

Legislative manual of the State of Minnesota. 1909

St. Paul [etc.]

<http://hdl.handle.net/2027/mdp.39015054508257>

HathiTrust



www.hathitrust.org

Public Domain, Google-digitized

http://www.hathitrust.org/access_use#pd-google

This work is in the Public Domain, meaning that it is not subject to copyright. Users are free to copy, use, and redistribute the work in part or in whole. It is possible that heirs or the estate of the authors of individual portions of the work, such as illustrations, assert copyrights over these portions. Depending on the nature of subsequent use that is made, additional rights may need to be obtained independently of anything we can address. The digital images and OCR of this work were produced by Google, Inc. (indicated by a watermark on each page in the PageTurner). Google requests that the images and OCR not be re-hosted, redistributed or used commercially.

The images are provided for educational, scholarly, non-commercial purposes.



Digitized by Google

Original from
UNIVERSITY OF CALIFORNIA

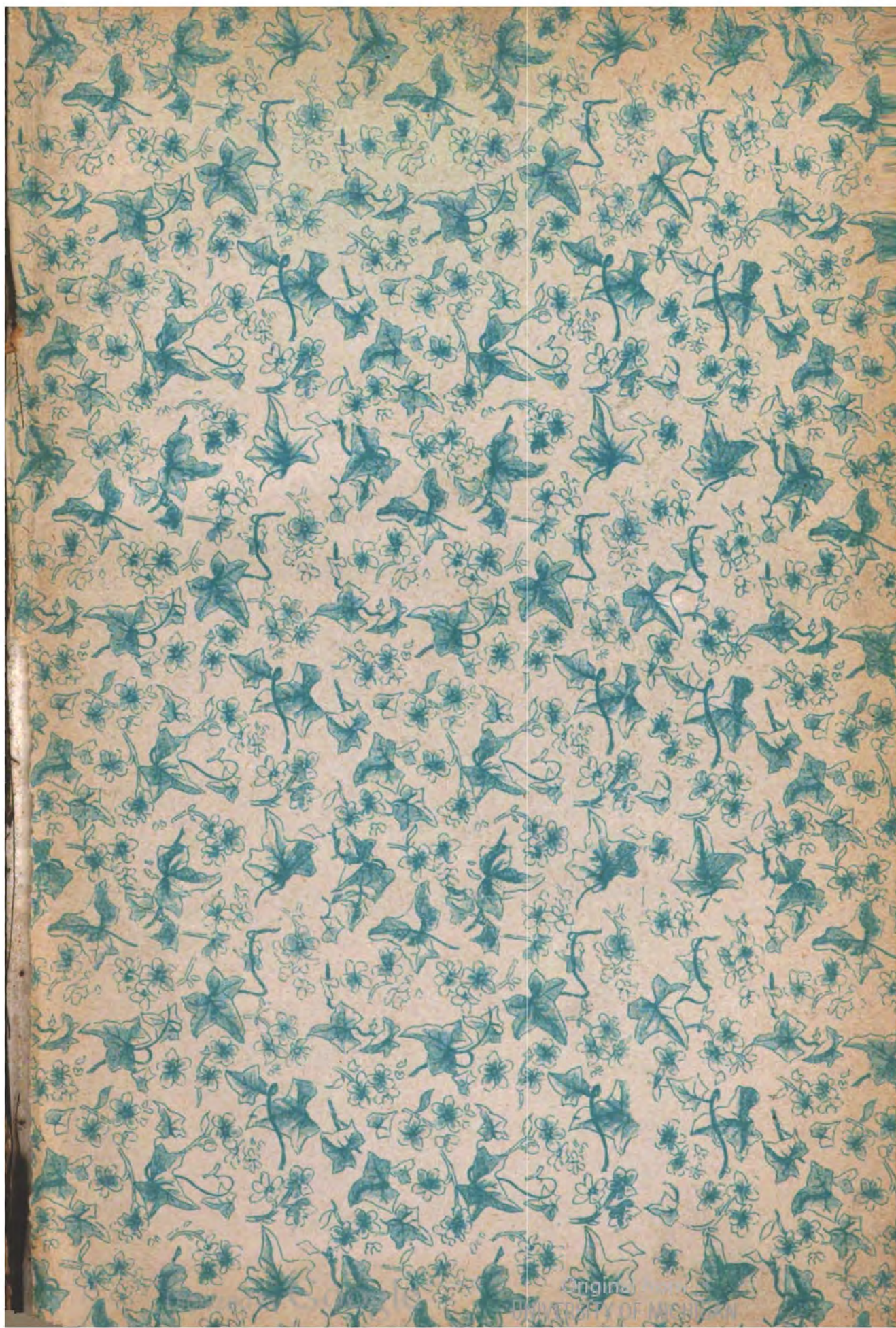



STATE OF MINNESOTA

COMPLIMENTS OF

JULIUS A. SCHMAHL,

SECRETARY OF STATE.

SECRETARY OF STATE.

The Legislative Manual of the

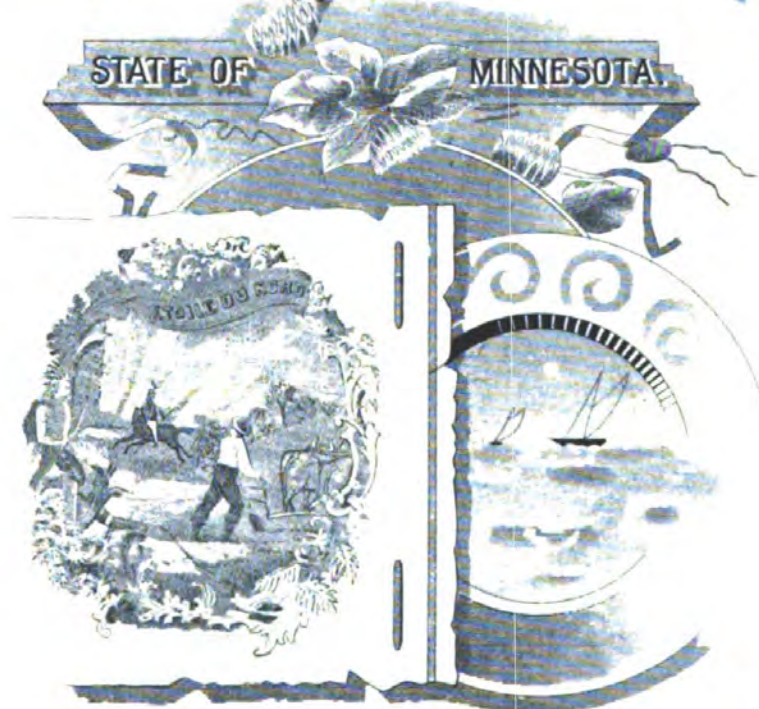

COMPILED FOR
The Legislature OF
1909
BY
JULIUS A. SCHMAHL,
SECRETARY OF STATE.

By Transfer
MAY 20 1919

PRESS OF
HARRISON & SMITH CO.
MINNEAPOLIS

Digitized by Google

Original from
UNIVERSITY OF MICHIGAN

UNIVERSITY OF MICHIGAN
LIBRARY
266892
MARCH 1930

TO THE
SENATORS AND MEMBERS
OF THE
THIRTY-SIXTH LEGISLATIVE SESSION
OF MINNESOTA,
AND TO
THE PEOPLE OF A RAPIDLY GROWING COMMONWEALTH

This Manual

IS RESPECTFULLY DEDICATED

AUTHORITY AND CONTENTS.

The Legislative Manual of nineteen hundred and nine is divided as to contents into three parts. Part I. contains the state organic act, act authorizing a state government, act of admission, declaration of independence, articles of confederation, constitutions of the State of Minnesota and the United States, territorial and state government, legislative statistics. Part II. contains history and growth of state, and review of state departments and institutions. Part III. contains roster of officers of state departments and institutions, county officers and federal officers appointed from Minnesota, election returns, population and financial statistics of the state, and such miscellaneous matter as has usually been published in the Manual and that has been considered of general interest.

The publication of this Manual is biennially and is authorized under chapter 34, Revised Laws of 1905.

Distribution is as follows:

Fifty copies to each member of the legislature, including the president of the senate.

Fifty copies to state historical society for exchange with other states.

Five copies to state university.

Three copies to state library.

Two copies to congressional library at Washington.

Two copies to soldiers' home.

Two copies to each free public library in the state.

Two copies to each public college, seminary or academy in this state.

Two copies to each state normal school.

Two copies to each state high school.

One copy to each independent special and common school district in this state.

And the secretary of state shall send the number of manuals required to be furnished said school districts to the county superintendent of schools of each county.

One copy to each state institution not herein provided for.

One copy to each elective state officer.

One copy to each appointed state officer who is the head of any department.

One copy to each officer and employe of the house and senate.

One copy to each supreme and district court judge.

One copy to each United States senator and member of congress from this state.

One copy to each auditor's office in this state.

Two hundred and seventy-five copies to remain in the office of the secretary of state for distribution among the members of the next succeeding legislature.

The remaining copies shall be held for distribution as deemed best.

JULIUS A. SCHMAHL,

Secretary of State.

PART I.



CYPRIPEDIUM.—THE MOCCASIN FLOWER.

STATE FLOWER OF MINNESOTA.

MINNESOTA STATE FLOWER.

The name *Cypripedium* (from Greek words meaning the shoe of Venus), published for this genus in 1737 by Linnæus, and its common English and American popular names, as Lady's Slipper, Moccasin Flower, and Indian Shoe, refer to the saccate and somewhat shoe-like form of the most conspicuous petal (in this Orchis family called the lip) of the flower.

About twenty-five species of *Cypripedium* are known, belonging to the north temperate zone and reaching south into Mexico and Northern India. Six species occur in the northern United States and Canada, east of the Rocky Mountains, all of these being found in Minnesota; and about a dozen species in total occur on this continent. They are perennial herbs with perfect, irregular flowers, which are solitary or few, large and showy.

The Minnesota species are as follows: *C. arietinum* R. Br., the Ram's-head Moccasin Flower, with red and whitish veiny lip, as shown in the accompanying plate; *C. candidum* Muhl., the small White Moccasin Flower; *C. parviflorum* Salisb., the small Yellow Moccasin Flower, also shown in this plate; *C. pubescens* Wild., with much larger yellow flowers; *C. spectabile* Sw., with most showy, large flowers, of mingled white and pink purple color; and *C. acaule* Alt., the Stemless Moccasin Flower, with leaves on the ground and a large rose-purple flower on an erect scape nearly a foot high. These plants grow preferably in cold and moist woods and in bogs, flowering from May to July. The first and second are rare or infrequent; but the other four are frequent or common, especially northward.

NOTE.—Minnesota has fourteen genera, including forty-one species, of the Orchis family, to which the *Cypripediums* belong. In total, 1,582 species of flowering plants, and sixty-eight ferns and their allies, making together 1,650 species, were tabulated, as known to grow without cultivation in this state, by Warren Upham in the Catalogue of the Flora of Minnesota, published in the Twelfth Annual Report of the Geological and Natural History Survey for the year 1883 (193 pages, with a map showing the areas of forest and prairie). Within the basin of the Minnesota river, according to the report in 1892 by Prof. Conway MacMillan, the state botanist, 1,174 species and varieties of flowering plants, including all our *Cypripediums*, are known and have been collected for the Herbarium of the State University. The State Flower is thus chosen from among more than a thousand others which bloom on our prairies, in the northern woods, in their cool bogs, and in our streams and lakes.

MINNESOTA STATE FLAG.

The state legislature of 1893, by chapter sixteen, provided for the adoption of a state flag.

Mrs. Franklyn L. Greenleaf, Mrs. A. A. White, Mrs. Edward Durant, Mrs. F. B. Clarke, Mrs. H. F. Brower and Mrs. A. T. Stebbins were by this act named and designated a commission to select and adopt an appropriate design for a state flag.

Conformably to the provision of this act, this commission called for designs, and on Tuesday, Feb. 28, 1893, met, selected and adopted the design presented by Mrs. Edward H. Center, of Minneapolis.

Following is a description of the flag: "The ground is of white silk, and the reverse side of blue silk, bordered with bullion fringe. In the center is the state seal, wreathed with white moccasin flowers, on a blue ground. The red ribbon of the seal bearing the motto is continued through the wreath, entwining the blossoms and floating carelessly over the lower portion of the flag. It bears, in gold, the dates 1819, the time of the settlement of Minnesota, and 1893. Above, also in gold, is the date 1858, the time of the admission of Minnesota to the Union. Below the design, in gold letters, is wrought 'Minnesota,' Grouped around the seal are nineteen stars in the design of star points, with the North Star, significant of the North Star State, in a group of three at the top."

The choice of the number nineteen is a peculiarly happy one, as Minnesota was the nineteenth state, after the original thirteen, to be admitted to the Union. The standard to the flag was surmounted by a golden gopher, and tied with a gold cord and tassel. The execution of the design is entirely in needle work.



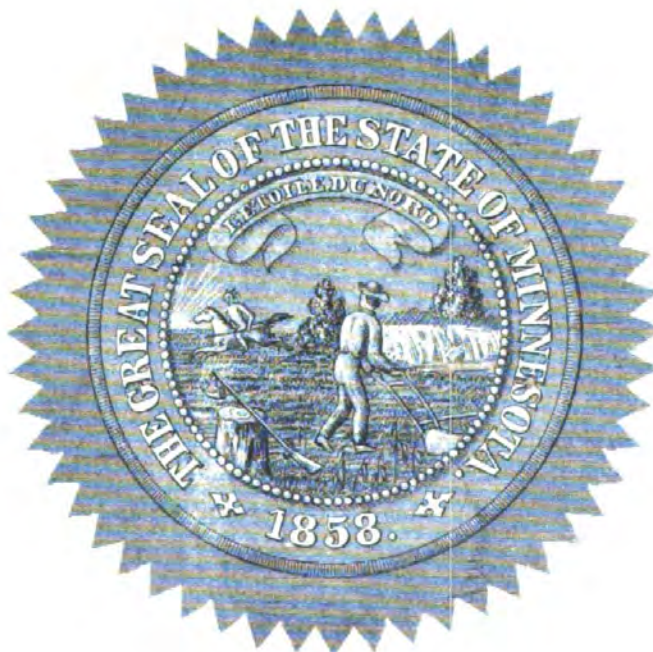

MINNESOTA STATE SEAL.

The first official record of a state seal is in the message of Governor Ramsey to the first territorial legislature, Sept. 9, 1849, in which he says: "A temporary great seal of the Territory of Minnesota has been adopted, an impression of which will be submitted. I preferred consulting the legislative assembly upon the adoption of a permanent great seal, and I herewith lay before you the design of one, to which I ask your attention, and if you approve it, or suggest its modification, it will be placed in the hands of an artist and engraved, and thenceforward supersede the seal now in use." On October 31st Mr. James M. Boal, from the committee appointed to draft a device for the territorial seal, reported having adopted for "a device, an every-day scene, consisting of an Indian family with their lodge, canoe, etc., and a single white man visting them, with no other protection than the feeling of hospitality and friendship existing between the two people. The white man is receiving from the Indian the pipe of peace," etc. This report was adopted, and an act providing for the use of the seal was duly passed and became a law. But, for some reason, the seal so authorized was never used.

In place of it one was adopted, just how or by whom there is no record now, and which was used as "the great seal of Minnesota" until 1858. It bears the date at the bottom, "1849." The device is much the same as the present state seal. A farmer is plowing in the foreground, but facing to the west. His rifle, powderhorn, etc., are leaning on a stump near him. In the distance, to the left, is the Falls of St. Anthony, and an Indian on horseback riding rapidly *eastward*, towards what appears to be a rising sun. Over the device is the motto, "*Quo sursum velo videre*," the third word a misprint for *volo*, the whole meaning, "I wish to see what lies beyond." This motto was selected by Hon. H. H. Sibley, while delegate in congress, and the engraving of the seal was procured in Washington, by Governor Ramsey, of D. O. Hare, an engraver of that city, at a cost of \$157.

This seal was ridiculed more or less by journalists, who said it represented "a man plowing one way and looking another," or "an astonished Indian and a scared white man," etc. But it was used until 1858.

At the first session of the state legislature the question of a state seal was taken up. Hon. Chas. F. Dowe, a member of the constitutional convention in 1857, had drafted (by Mr. Buechner, an artist of St. Paul) a design for a state seal, which he had hoped that the first state legislature would adopt. It was generally considered very suitable (an engraving is

(P)

given of it on page 658 of W. H. C. Folsom's History of the Northwest). Article fifteen of the state constitution, adopted on Oct. 13, 1857, provided that "The legislature shall provide for an appropriate device and motto for said seal." The first legislative session (which assembled Dec. 2, 1857), however, does not seem to have done so, and when the state government came into operation in May, 1858, there was still no "state seal" for use on documents. Governor Sibley authorized the secretary of state to continue the use of the old territorial seal for the present. At the adjourned session of the legislature in June, Governor Sibley referred to the subject, and a special committee was appointed to report the design for a seal, of which W. H. C. Folsom was chairman. This was done on June 30th. Mr. Folsom had secured an elaborate design from an artist of St. Paul, Dr. R. O. Sweeny, fully described in his report. A joint resolution adopting the design was passed, and duly signed, on July 16th.

Several months appear to have elapsed before the new seal was engraved and put into use, and when it was, it was found that the elaborate design proposed in Mr. Folsom's report had not been adopted, but that the device of the old territorial seal had been used, with a little change. The equestrian Indian was represented as riding *westward* and the farmer plowing eastward. No other change was made except the use of the word "state" instead of "territory," and adding the date of its admission, "1858." The motto was "L'ETOILE DU NORD" (the North Star). The "Minnesotian" newspaper ridiculed this latter in a series of vituperative articles, declaring that Governor Sibley had used a French motto simply because he spoke that tongue. But the seal soon came into general use, and has been the only one used officially.

A new die of the same design was made necessary in 1907 by reason of the old one having been worn by excessive use in the rapid growth of business of the state.

ORGANIC ACT OF MINNESOTA.

An act to establish the Territorial Government of Minnesota.
[Passed March. 3, 1849.]

SECTION 1. *Be it enacted by the Senate and House of Representatives of the United States of America in Congress assembled*, That from and after the passage of this act, all that part of the territory of the United States which lies within the following limits, to-wit: Beginning in the Mississippi river at the point where the line of forty-three degrees and thirty minutes of north latitude crosses the same; thence running due west on said line, which is the northern boundary of the state of Iowa, to the northwest corner of the said state of Iowa; thence southerly along the western boundary of said state to the point where said boundary strikes the Missouri river; thence up the middle of the main channel of the Missouri river to the mouth of White Earth river; thence up the middle of the main channel of the White Earth river to the boundary line between the possessions of the United States and Great Britain; thence east and south of east along the boundary line between the possessions of the United States and Great Britain to Lake Superior; thence in a straight line to the northernmost point of the state of Wisconsin in Lake Superior; thence along the western boundary line of said state of Wisconsin to the Mississippi river; thence down the main channel of said river to the place of beginning, be and the same is hereby erected into a temporary government by the name of the Territory of Minnesota; *provided*, that nothing in this act contained shall be construed to inhibit the government of the United States from dividing said Territory into two or more territories, in such manner and at such times as congress shall deem convenient and proper, or from attaching any portion of said Territory to any other state or territory of the United States.

SEC. 2. *And be it further enacted*, That the executive power and authority in and over said Territory of Minnesota shall be vested in a governor, who shall hold his office for four years, and until his successor shall be appointed and qualified, unless sooner removed by the president of the United States. The governor shall reside within said Territory; shall be commander-in-chief of the militia thereof; shall perform the duties and receive the emoluments of superintendent of Indian affairs. He may grant pardons for offenses against the law of said Territory, and reprieves for offenses against the laws of the United States until the decision of the president can be made known thereon; he shall commission all officers who shall be appointed to office under the laws of the said Territory, and shall take care that the laws be faithfully executed.

(11)

SEC. 3. *And be it further enacted*, That there shall be a secretary of said Territory, who shall reside therein, and hold his office for four years, unless sooner removed by the president of the United States; he shall record and preserve all the laws and proceedings of the legislative assembly hereinafter constituted, and all the acts and proceedings of the governor in his executive department; he shall transmit one copy of the laws and one copy of the executive proceedings, on or before the first day of December in each year, to the president of the United States, and at the same time two copies of the laws to the speaker of the house of representatives, and the president of the senate for the use of Congress. And in case of the death, removal, resignation, or necessary absence of the governor from the Territory, the secretary shall be and he is hereby authorized and required to execute and perform all the powers and the duties of the governor during such vacancy or necessary absence, or until another governor shall be duly appointed to fill such vacancy.

SEC. 4. *And be it further enacted*, That the legislative power and authority of said Territory shall be vested in the governor and a legislative assembly. The legislative assembly shall consist of a council and house of representatives. The council shall consist of nine members having the qualifications of voters, as hereinafter prescribed, whose term of service shall continue two years. The house of representatives shall, at its first session, consist of eighteen members, possessing the same qualifications as prescribed for members of the council, and whose term of service shall continue one year. The number of councillors and representatives may be increased by the legislative assembly, from time to time, in proportion to the increase of population; *provided*, that the whole number shall never exceed fifteen councillors and thirty-nine representatives. An apportionment shall be made, as nearly equal as practicable, among the several counties or districts for the election of the council and representatives, giving to each section of the Territory representation in the ratio of its population, Indians excepted, as nearly as may be. And the members of the council and of the house of representatives shall reside in and be inhabitants of the districts for which they may be elected, respectively. Previous to the first election, the governor shall cause a census or enumeration of the inhabitants of the several counties and districts of the Territory to be taken, and the first election shall be held at such time and places and be conducted in such manner as the governor shall appoint and direct; and he shall, at the same time, declare the number of members of the council and house of representatives to which each of the counties and districts shall be entitled under this act.

The number of persons authorized to be elected having the highest number of votes, in each of said council districts for members of the council, shall be declared by the governor to be duly elected to the council, and the person or persons authorized to be elected, having the greatest number of votes for the house of representatives, equal to the number to which each county or district shall be entitled, shall also be declared by the governor to be duly elected members of the house of representatives;

provided, that in case of a tie between two or more persons voted for, the governor shall order a new election to supply the vacancy made by such tie. And the persons thus elected to the legislative assembly shall meet at such place on such day as the governor shall appoint, but thereafter the time, place and manner of holding and conducting all elections by the people, and the apportioning of the representation in the several counties or districts to the council and house of representatives, according to the population, shall be prescribed by law, as well as the day of the commencement of the regular session of the legislative assembly; *provided*, that no one session shall exceed the term of sixty days.

SEC. 5. *And be it further enacted*, That every free white male inhabitant above the age of twenty-one years, who shall have been a resident of said Territory at the time of the passage of this act, shall be entitled to vote at the first election, and shall be eligible to any office within the said Territory; but the qualifications of voters and of holding office at all subsequent elections shall be such as shall be prescribed by the legislative assembly; *provided*, that the right of suffrage and of holding office shall be exercised only by citizens of the United States and those who shall have declared on oath their intention to become such, and shall have taken an oath to support the constitution of the United States and the provisions of this act.

SEC. 6. *And be it further enacted*, That the legislative power of the Territory shall extend to all rightful subjects of legislation, consistent with the Constitution of the United States and the provisions of this act; but no law shall be passed interfering with the primary disposal of the soil; no tax shall be imposed upon the property of the United States; nor shall the lands or other property of non-residents be taxed higher than the lands or other property of residents. All the laws passed by the legislative assembly and governor shall be submitted to the Congress of the United States, and if disapproved shall be null and of no effect.

SEC. 7. *And be it further enacted*, That all township, district and county officers, not herein otherwise provided for, shall be appointed or elected, as the case may be, in such manner as shall be provided by the governor and legislative assembly of the Territory of Minnesota. The governor shall nominate and, by and with the advice and consent of the legislative council, appoint all officers not herein otherwise provided for, and, in the first instance, the governor alone may appoint all said officers, who shall hold their offices until the end of the next session of the legislative assembly.

SEC. 8. *And be it further enacted*, That no member of the legislative assembly shall hold or be appointed to any office which shall have been created, or the salary or emoluments of which shall have been increased, while he was a member, during the term for which he was elected, and for one year after the expiration of such term; and no person holding a commission or appointment under the United States, except postmasters, shall be a member of the legislative assembly, or shall hold any office under the government of said Territory.

SEC. 9. *And be it further enacted*, That the judicial power of said Territory shall be vested in a supreme court, district courts, probate courts, and

in justices of the peace. The supreme court shall consist of a chief justice and two associate justices, any two of whom shall constitute a quorum, and who shall hold a term at the seat of government of said Territory annually; and they shall hold their offices during the period of four years. The said Territory shall be divided into three judicial districts, and a district court shall be held in each of said districts by one of the justices of the supreme court, at such time and places as may be prescribed by law; and the said judges shall, after their appointment, respectively, reside in the districts which shall be assigned them. The jurisdiction of the several courts herein provided for, both appellate and original, and that of probate courts and justices of the peace, shall be as limited by law; *provided*, that the justices of the peace shall not have jurisdiction of any matter in controversy when the title or boundaries of land may be in dispute, or where the debt or sum claimed shall exceed one hundred dollars; and the said supreme and district courts, respectively, shall possess chancery as well as common law jurisdiction. Each district court, or the judges thereof, shall appoint its clerk, who shall also be the register in chancery, and shall keep his office at the place where the court may be held. Writs of error, bills of exception and appeals shall be allowed in all cases from the final decisions of said district courts to the supreme court, under such regulations as may be prescribed by law, but in no case removed to the supreme court shall trial by jury be allowed in said court. The supreme court, or the justices thereof, shall appoint its own clerk, and every clerk shall hold his office at the pleasure of the court for which he shall have been appointed. Writs of error and appeals from the final decisions of said supreme court shall be allowed, and may be taken to the supreme court of the United States, in the same manner and under the same regulations as from the circuit courts of the United States, where the value of the property or the amount in controversy, to be ascertained by the oath or affirmation of either party, or other competent witness, shall exceed one thousand dollars; and each of the said district courts shall have and exercise the same jurisdiction, in all cases arising under the constitution and laws of the United States, as is vested in the circuit and district courts of the United States; and the first six days of every term of said courts, or so much thereof as shall be necessary, shall be appropriated to the trial of causes arising under the said constitution and laws; and writs of error and appeal in all such cases shall be made to the supreme court of said Territory, the same as in other cases. The said clerk shall receive in all such cases the same fees which the clerks of the district courts of the late Wisconsin Territory received for similar services.

SEC. 10. *And be it further enacted*, That there shall be appointed an attorney for said Territory, who shall continue in office for four years, unless sooner removed by the president, and who shall receive the same fees and salary as the attorney of the United States for the late Territory of Wisconsin received. There shall also be a marshal for the Territory appointed, who shall hold his office for four years, unless sooner removed by the president, and who shall execute all processes issuing from the said courts, when

exercising their jurisdiction as circuit and district courts of the United States; he shall perform the duties, be subject to the same regulations and penalties, and be entitled to the same fees as the marshal of the district court of the United States for the late Territory of Wisconsin; and shall, in addition, be paid two hundred dollars annually as a compensation for extra services.

SEC. 11. *And be it further enacted*, That the governor, secretary, chief justice and associate justices, attorney and marshal, shall be nominated and by and with the advice and consent of the senate, appointed by the president of the United States. The governor and secretary to be appointed as aforesaid shall, before they act as such, respectively, take an oath or affirmation, before the district judge, or some justice of the peace in the limits of said Territory, duly authorized to administer oaths and affirmations by the laws now in force therein, or before the chief justice, or some associate justice of the supreme court of the United States, to support the constitution of the United States, and faithfully to discharge the duties of their respective offices, which said oaths, when so taken, shall be certified by the person by whom the same shall have been taken, and such certificates shall be received and recorded by the said secretary among the executive proceedings; and the chief justice and associate justices, and all other civil officers in said Territory, before they act as such, shall take a like oath or affirmation, before the said governor or secretary, or some judge or justice of the peace of the Territory, who may be duly commissioned and qualified; which said oath or affirmation shall be certified and transmitted, by the person taking the same, to the secretary, to be by him recorded as aforesaid; and afterwards, the like oath or affirmation shall be taken, certified and recorded in such manner and form as may be prescribed by law. The governor shall receive an annual salary of \$1,500 as governor, and \$1,000 as superintendent of Indian affairs. The chief justice and associate justice shall each receive an annual salary of \$1,800. The secretary shall receive an annual salary of \$1,800. The said salaries shall be paid quarter-yearly, at the treasury of the United States. The members of the legislative assembly shall be entitled to receive three dollars each per day during their attendance at the session thereof, and three dollars each for every twenty miles traveled in going to and returning from the said sessions, estimated according to the nearest usually traveled route. There shall be appropriated, annually, the sum of \$1,000, to be expended by the governor to defray the contingent expenses of the Territory; and there shall also be appropriated, annually, a sufficient sum to be expended by the secretary of the Territory, and upon an estimate to be made by the secretary of the treasury of the United States, to defray the expenses of the legislative assembly, the printing of the laws, and other incidental expenses, and the secretary of the Territory shall annually account to the secretary of the treasury of the United States for the manner in which the aforesaid sum shall have been expended.

SEC. 12. *And be it further enacted*, That the inhabitants of the said Territory shall be entitled to all the rights, privileges and immunities heretofore granted and secured to the Territory of Wisconsin and to its in-

habitants; and the laws in force in the Territory of Wisconsin at the date of the admission of the State of Wisconsin shall continue to be valid and operative therein, so far as the same be not incompatible with the provisions of this act, subject, nevertheless, to be altered, modified or repealed by the governor and legislative assembly of the said Territory of Minnesota; and the laws of the United States are hereby extended over, and declared to be in force in said Territory, so far as the same, or any provision thereof, may be applicable.

SEC. 13. *And be it further enacted*, That the legislative assembly of the Territory of Minnesota shall hold its first session in St. Paul; and at said first session the governor and legislative assembly shall locate and establish a temporary seat of government for said Territory, at such place as they may deem eligible; and shall at such time as they shall see proper prescribe by law the manner of locating the permanent seat of government of said Territory by a vote of the people. And the sum of twenty thousand dollars, out of any money in the treasury not otherwise appropriated, is hereby appropriated and granted to said Territory of Minnesota, to be applied by the governor and legislative assembly to the erection of suitable public buildings at the seat of government.

SEC. 14. *And be it further enacted*, That a delegate to the house of representatives of the United States, to serve for the term of two years, may be elected by the voters qualified to elect members of the legislative assembly, who shall be entitled to the same rights and privileges as are exercised and enjoyed by the delegates from the several other territories of the United States to the said house of representatives. The first election shall be held at such times and places and be conducted in such manner as the governor shall appoint and direct; and at all subsequent elections the times, places and manner of holding the elections shall be prescribed by law. The person having the greatest number of votes shall be declared by the governor to be duly elected, and a certificate thereof shall be given accordingly.

SEC. 15. *And be it further enacted*, That all suits, process and proceedings, civil and criminal, at law or in chancery, and all indictments and informations, which shall be pending and undetermined in the courts of the Territory of Wisconsin, within the limits of said Territory of Minnesota, when this act shall take effect, shall be transferred to be heard, tried, prosecuted and determined in the district courts hereby established, which may include the counties or districts where any such proceedings may be pending. All bonds, recognizances, and obligations of every kind whatsoever, valid under the existing laws, within the limits of said Territory, shall be valid under this act; and all crimes and misdemeanors against the laws, in force within said limits, may be prosecuted, tried, and punished in the courts established by this act; and all penalties, forfeitures, actions, and causes of action may be recovered under this act the same as they would have been under the laws in force within the limits composing said Territory at the time this act shall go into operation.

SEC. 16. *And be it further enacted*, That all justices of the peace, constables, sheriffs, and all other judicial and ministerial officers, who shall be

in office within the limits of said Territory when this act shall take effect, shall be and they are hereby authorized and required to continue to exercise and perform the duties of their respective offices as officers of the Territory of Minnesota, temporarily, and until they or others shall be duly appointed and qualified to fill their places, in the manner herein directed, or until their offices shall be abolished.

SEC. 17. *And be it further enacted*, That the sum of \$5,000 be and the same is hereby appropriated out of any moneys in the treasury not otherwise appropriated, to be expended by and under the direction of the said governor of the Territory of Minnesota, in the purchase of a library, to be kept at the seat of government for the use of the governor, legislative assembly, judges of the supreme court, secretary, marshal, and attorneys of said Territory, and such other persons and under such regulations as shall be prescribed by law.

SEC. 18. *And be it further enacted*, That when the lands in said Territory shall be surveyed under the direction of the government of the United States, preparatory to bringing the same into market, sections numbered sixteen and thirty-six in each township in said Territory shall be and the same are hereby reserved for the purpose of being applied to schools in said Territory, and in the state and territories hereafter to be erected out of the same.

SEC. 19. *And be it further enacted*, That temporarily, and until otherwise provided by law, the governor of said Territory may define the judicial districts of said Territory, and assign the judges who may be appointed for said Territory to the several districts, and also appoint the times and places for holding courts in the several counties or subdivisions in each of said judicial districts, by proclamation to be issued by him; but the legislative assembly, at their first or any subsequent session, may organize, alter or modify such judicial districts, and assign the judges, and alter the times and places of holding the courts, as to them shall seem proper and convenient.

SEC. 20. *And be it further enacted*, That every bill which shall or may pass the council and house of representatives, shall, before it becomes a law, be presented to the governor of the Territory; if he approve, he shall sign it; but if not he shall return it, with his objections, to the house in which it originated; which shall cause the objections to be entered at large upon their journal, and proceed to reconsider it. If, after such reconsideration, two-thirds of that house shall agree to pass the bill, it shall be sent, together with the objections, to the other house, by which it shall also be reconsidered, and if approved by two-thirds of that house it shall become a law; but in all such cases the votes of both houses shall be determined by yeas and nays, and the names of the persons voting for or against the bill shall be entered on the journal of each house, respectively. If any bill shall not be returned by the governor within three days (Sundays excepted) after it shall have been presented to him, the same shall be a law in like manner as if he had signed it, unless the legislative assembly, by adjournment, prevent it, in which case it shall not become a law.

ACT

AUTHORIZING A STATE GOVERNMENT.

[Passed Feb. 26, 1857.]

SECTION 1. *Be it enacted by the Senate and House of Representatives of the United States of America, in Congress assembled,* That the inhabitants of that portion of the Territory of Minnesota which is embraced within the following limits, to-wit: Beginning at the point in the center of the main channel of the Red River of the North, where the boundary line between the United States and the British Possessions crosses the same; thence up the main channel of said river to that of the Bols de Sioux river; thence up the main channel of said river to Lake Traverse; thence up the center of said lake to the southern extremity thereof; thence in a direct line to the head of Big Stone lake; thence through its center to its outlet; thence by a due south line to the north line of the State of Iowa; thence along the northern boundary of said state to the main channel of the Mississippi river; thence up the main channel of said river, and following the boundary line of the State of Wisconsin, until the same intersects with the St. Louis river; thence down the said river to and through Lake Superior, on the boundary line of Wisconsin and Michigan, until it intersects the dividing line between the United States and the British Possessions; thence up Pigeon river and following said dividing line to the place of beginning, be and they hereby are authorized to form for themselves a constitution and state government by the name of the State of Minnesota, and to come into the Union on an equal footing with the original states, according to the Federal Constitution.

SEC. 2. *And be it further enacted,* That the State of Minnesota shall have concurrent jurisdiction on the Mississippi and all other rivers and waters bordering on the said State of Minnesota, so far as the same shall form a common boundary to said state and any state or states now or hereafter to be formed or bounded by the same; and said river or waters leading into the same shall be common highways, and forever free; as well to the inhabitants of said state as to all other citizens of the United States, without any tax, duty, impost, or toll therefor.

SEC. 3. *And be it further enacted,* That on the first Monday in June next, the legal voters in each representative district then existing within the limits of the proposed state, are hereby authorized to elect two delegates for

(18)

each representative to which said district shall be entitled according to the apportionment for representatives to the territorial legislature; which election for delegates shall be held and conducted, and the returns made, in all respects in conformity with the laws of said Territory regulating the election of representatives, and the delegates so elected shall assemble at the capitol of said Territory on the second Monday in July next, and first determine by a vote whether it is the wish of the people of the proposed State to be admitted into the Union at that time; and if so, shall proceed to form a constitution, and take all necessary steps for the establishment of a state government, in conformity with the Federal Constitution, subject to the approval and ratification of the people of the proposed State.

SEC. 4. *And be it further enacted*, That in the event said convention shall decide in favor of the immediate admission of the proposed State into the Union, it shall be the duty of the United States marshal for said Territory to proceed to take a census or enumeration of the inhabitants within the limits of the proposed State, under such rules and regulations as shall be prescribed by the secretary of the interior, with the view of ascertaining the number of representatives to which said State may be entitled in the Congress of the United States. And said State shall be entitled to one representative, and such additional representatives as the population of the State shall, according to the census, show it would be entitled to according to the present ratio of representation.

SEC. 5. *And be it further enacted*, That the following propositions be and the same are hereby offered to the said convention of the people of Minnesota for their free acceptance or rejection, which, if accepted by the convention, shall be obligatory on the United States, and upon the said State of Minnesota, to-wit:

First—That sections numbered sixteen and thirty-six in every township of public lands in said State, and where either of said sections, or any part thereof, has been sold or otherwise been disposed of, other lands, equivalent thereto, and as contiguous as may be, shall be granted to said State for the use of schools.

Second—That seventy-two sections of land shall be set apart and reserved for the use and support of a state university, to be selected by the governor of said State, subject to the approval of the commissioner at the general land office, and to be appropriated and applied in such manner as the legislature of said State may prescribe; for the purpose aforesaid, but for no other purpose.

Third—Ten entire sections of land to be selected by the governor of said State, in legal subdivisions, shall be granted to said State for the purpose of completing the public buildings, or for the erection of others at the seat of government, under the direction of the legislature thereof.

Fourth—That all salt springs within said State, not exceeding twelve in number, with six sections of land adjoining or as contiguous as may be to each, shall be granted to said State for its use; and the same to be selected by the governor thereof within one year after the admission of said State, and, when so selected, to be used or disposed of on such terms, conditions

and regulations as the legislature shall direct; *provided*, that no salt spring or land the right whereof is now vested in any individual or in individuals, or which may be hereafter confirmed or adjudged to any individual or individuals, shall by this article be granted to said State.

Fifth—That five per centum of the net proceeds of sales of all public lands lying within said State, which shall be sold by Congress after the admission of said State into the Union, after deducting all the expenses incident to the same, shall be paid to said State for the purpose of making public roads and internal improvements as the legislature shall direct; *provided*, the foregoing propositions herein offered are on the condition that the said convention which shall form the constitution of said State shall provide, by a clause in said constitution, or an ordinance, irrevocable without the consent of the United States, that said State shall never interfere with the primary disposal of the soil within the same by the United States, or with any regulations Congress may find necessary for securing the title in said soil to *bona fide* purchasers thereof; and that no tax shall be imposed on lands belonging to the United States, and that in no case shall non-resident proprietors be taxed higher than residents.

New Folwell Hall, State University, Minneapolis

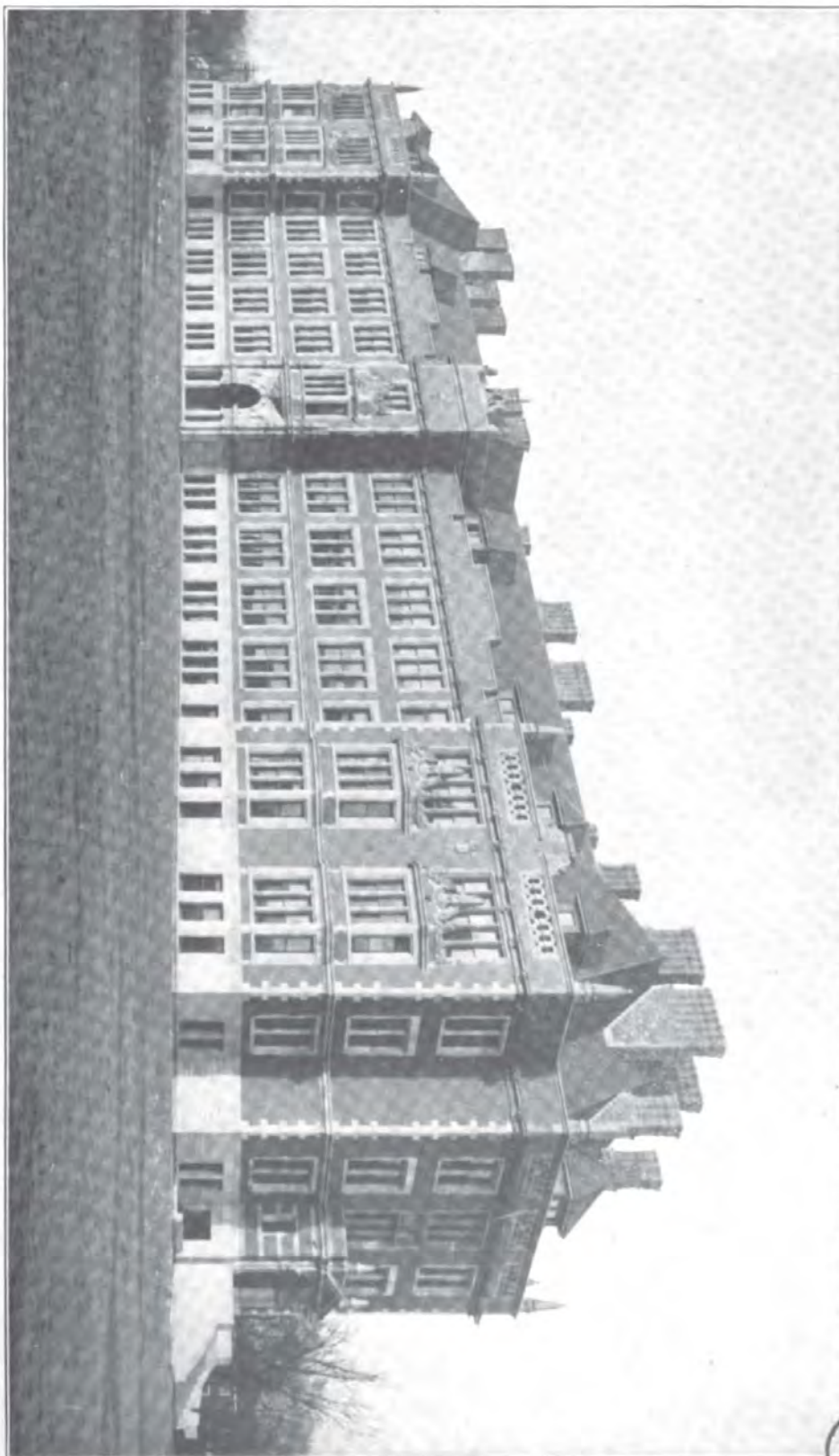

CONSTITUTION

OF THE

STATE OF MINNESOTA.

Adopted October 13, 1857. Ayes, 30,055; Noes, 571.

ARTICLE—

1. Bill of rights.
2. Name and boundaries.
3. Distribution of the powers of government.
4. Legislative department.
5. Executive department.
6. Judiciary.
7. Elective Franchise.
8. School funds, education and science.

ARTICLE—

9. Finances of the state and banks and banking.
10. Corporations having no banking privileges.
11. Counties and townships.
12. Of the militia.
13. Impeachment and removal from office.
14. Amendments to the constitution.
15. Miscellaneous subjects schedule.

Preamble. We, the people of the State of Minnesota, grateful to God for our civil and religious liberty, and desiring to perpetuate its blessings and secure the same to ourselves and our posterity, do ordain and establish this constitution:

ARTICLE I.

BILL OF RIGHTS.

Object of government. SECTION. 1. Government is instituted for the security, benefit and protection of the people, in whom all political power is inherent, together with the right to alter, modify or reform such government, whenever the public good may require it.

Rights and privileges. SEC. 2. No member of this State shall be disfranchised, or deprived of any of the rights or privileges secured to any citizen thereof, unless by the law of the land, or the judgment of his peers. There shall be neither slavery nor involuntary servitude in the State otherwise than in the punishment of crime, whereof the party shall have been duly convicted.

Liberty of the press. SEC. 3. The liberty of the press shall forever remain inviolate, and all persons may freely speak, write and publish their sentiments on all subjects, being responsible for the abuse of such right.

Right of trial by jury. SEC. 4. The right of trial by jury shall remain inviolate, and shall extend to all cases at law without regard to the amount in controversy, but a jury trial may be waived by the parties in all cases

(21)

in the manner prescribed by law; [and the legislature may provide that the agreement of five-sixths of any jury in any civil action or proceeding, after not less than six (6) hours' deliberation, shall be a sufficient verdict therein.]*

No excessive bail or unusual punishments. SEC. 5. Excessive bail shall not be required, nor shall excessive fines be imposed; nor shall cruel or unusual punishments be inflicted.

Rights of accused in criminal prosecutions. SEC. 6. In all criminal prosecutions the accused shall enjoy the right to a speedy and public trial, by an impartial jury of the county or district wherein the crime shall have been committed, which county or district shall have been previously ascertained by law, and to be informed of the nature and cause of the accusation, to be confronted with the witnesses against him, to have compulsory process for obtaining witnesses in his favor, and to have the assistance of counsel in his defense. (a)

Further rights of accused—when bailable. SEC. 7. No person shall be held to answer for a criminal offense without due process of law, and no person for the same offense shall be put twice in jeopardy of punishment, nor shall be compelled in any criminal case to be a witness against himself, nor be deprived of life, liberty or property without due process of law. All persons shall before conviction be bailable by sufficient sureties, except for capital offenses when the proof is evident or the presumption great; and the privilege of the writ of habeas corpus shall not be suspended unless when in case of rebellion or invasion the public safety may require.

Redress of injuries or wrongs. SEC. 8. Every person is entitled to a certain remedy in the laws for all injuries or wrongs which he may receive in his person, property or character; he ought to obtain justice freely and without purchase; completely and without denial; promptly and without delay, conformable to the laws.

Treason defined. SEC. 9. Treason against the State shall consist only in levying war against the same, or in adhering to its enemies, giving them aid and comfort. No person shall be convicted of treason unless on the testimony of two witnesses to the same overt act, or on confession in open court.

Right against unreasonable searches. SEC. 10. The right of the people to be secure in their persons, houses, papers, and effects, against unreasonable searches and seizures, shall not be violated; and no warrant shall issue but upon probable cause, supported by oath or affirmation, and particularly describing the place to be searched and the person or things to be seized.

*The clause in brackets was adopted Nov. 4, 1890.

(a) The jury contemplated by article 1, section 6, securing the right to jury trial in criminal cases, is a body of twelve men, and it is error to try a party charged with crime in a justice court, against his objection, with a jury of six. The fact that he may appeal to the district court, on entering into recognizance with sureties, does not change the rule. 14 Minn. 330.

Prohibits ex post facto laws, or laws impairing contracts. SEC. 11. No bill of attainder, *ex post facto* law, nor any law impairing the obligation of contracts shall ever be passed, and no conviction shall work corruption of blood or forfeiture of estate.

Imprisonment for debt—property exemption. SEC. 12. No person shall be imprisoned for debt in this State, (a) but this shall not prevent the legislature from providing for imprisonment, or holding to bail, persons charged with fraud in contracting said debt. A reasonable amount of property shall be exempt from seizure or sale for the payment of any debt or liability. The amount of such exemption shall be determined by law. [Provided, however, that all property so exempted shall be liable to seizure and sale for any debts incurred to any person for work done or materials furnished in the construction, repair or improvement of the same; and, provided further, that such liability to seizure and sale shall also extend to all real property for any debt incurred to any laborer or servant for labor or service performed.]*

Private property for public use. SEC. 13. Private property shall not be taken, destroyed or damaged for public use without just compensation therefor, first paid or secured.†

Military power subordinate. SEC. 14. The military shall be subordinate to the civil power, and no standing army shall be kept up in this State in time of peace.

Lands declared allodial—leases, when void. SEC. 15. All lands within the State are declared to be allodial, and feudal tenures of every description, with all their incidents, are prohibited. Leases and grants of agricultural lands for a longer period than twenty-one years hereafter made, in which shall be reserved any rent or service of any kind, shall be void.

Freedom of conscience—no preference to be given to any religious establishment or mode of worship. SEC. 16. The enumeration of rights in this constitution shall not be construed to deny or impair others retained by and inherent in the people. The right of every man to worship God according to the dictates of his own conscience shall never be infringed, nor shall any man be compelled to attend, erect or support any place of worship, or to maintain any religious or ecclesiastical ministry, against his consent; nor shall any control of or interference with the rights of conscience be permitted, or any preference to be given by law to any religious establishment or mode of worship; but the liberty of conscience hereby secured shall not be so construed as to excuse acts of licentiousness, or justify practices inconsistent with the peace or safety of the State, nor shall any money be drawn from the treasury for the benefit of any religious societies, or religious or theological seminaries.

(a) 23 Minn. 1; 23 Minn. 411.

*The clause in brackets was adopted Nov. 6, 1888.

†The words "destroyed or damaged" inserted by amendment adopted Nov. 3, 1896.

No religious test or property qualification to be required. SEC. 17. No religious test or amount of property shall ever be required as a qualification for any office of public trust under the State. No religious test or amount of property shall ever be required as a qualification of any voter at any election in this State; nor shall any person be rendered incompetent to give evidence in any court of law or equity in consequence of his opinion upon the subject of religion.

No license to peddle. SEC. 18. Any person may sell or peddle the products of the farm or garden occupied and cultivated by him without obtaining a license therefor.*

ARTICLE II.

ON NAME AND BOUNDARIES.

Name and boundaries. SECTION 1. This State shall be called and known by the name of the State of Minnesota, and shall consist of and have jurisdiction over the territory embraced in the following boundaries, to-wit: Beginning at the point in the center of the main channel of the Red River of the North, where the boundary line between the United States and British possessions crosses the same; thence up the main channel of said river to that of the Bois des Sioux river; thence up the main channel of said river to Lake Traverse; thence up the center of said lake to the southern extremity thereof; thence in a direct line to the head of Big Stone lake; thence through its center to its outlet; thence by a due south line to the north line of the State of Iowa; thence east along the northern boundary of said State to the main channel of the Mississippi river; thence up the main channel of said river and following the boundary line of the State of Wisconsin until the same intersects the St. Louis river; thence down the said river to and through Lake Superior, on the boundary line of Wisconsin and Michigan, until it intersects the dividing line between the United States and British possessions; thence up Pigeon river and following said dividing line to the place of beginning.**

*Adopted Nov. 6, 1906.

**The northern boundary of the state at the Lake of the Woods is projected beyond the 49th parallel a distance of about twenty miles, making a wedge-shaped jog through the lake until it strikes firm ground on the west bank of the lake; thence in a due south line to the 49th parallel. The explanation of this jog is found in the subjoined paragraphs. In the seventh article of the treaty of Ghent, section 19 reads as follows: Sec. 19. Resolved that the following described (also represented on said map as before mentioned), is, in the opinion of the commissioners, so far as the same extends, the true boundary intended by the before mentioned treaties, namely: * * * thence through the middle of the waters of this bay to the northwest extremity of the same; being the most northwestern point of the Lake of the Woods, and from a monument in this bay, on the nearest firm ground to the above northwest extremity of said bay, the courses and distances are as follows: 56° W. 1,565½ feet; 2d, N. 6° W. 861½ feet; 3d, N. 28° W. 615.4 feet; 4th, N. 27° 10' W. 495.4 feet; 5th, N. 5° 10' E. 1,322½ feet; 6th, N. 70° 45' W. 493 feet, the variation being 12° east. The termination of this 6th

Jurisdiction on bordering rivers. SEC. 2. The State of Minnesota shall have concurrent jurisdiction on the Mississippi and on all other rivers and waters bordering on the said State of Minnesota, so far as the same shall form a common boundary to said State, and any other state or states now or hereafter to be formed by the same; and said rivers and waters, and navigable waters leading into the same, shall be common highways and forever free, as well to the inhabitants of said State as to other citizens of the United States, without any tax, duty, impost, or toll therefor.

Acceptance of propositions in enabling act. SEC. 3. The propositions contained in the act of Congress entitled, "An act to authorize the people of the Territory of Minnesota to form a constitution and state government, preparatory to their admission into the Union on equal footing with the original states," are hereby accepted, ratified and confirmed, and shall remain irrevocable without the consent of the United States; and it is hereby ordained that this State shall never interfere with the primary disposal of the soil within the same, by the United States, or with any regulations Congress may find necessary for securing the title to said soil to *bona fide* purchasers thereof; and no tax shall be imposed on lands belonging to the United States and in no case shall non-resident proprietors be taxed higher than residents.

ARTICLE III.

DISTRIBUTION OF THE POWERS OF GOVERNMENT.

Division of powers. SECTION 1. The powers of government shall be divided into three distinct departments—legislative, executive, and judicial; and no person or persons belonging to or constituting one of these departments shall exercise any of the powers properly belonging to either of the others, except in the instances expressly provided in this constitution. (a)

and last course and distance being the above said most northwestern point of the Lake of the Woods, as designated by the seventh article of the treaty of Ghent, and being in latitude $49^{\circ} 23' 55''$ north of the equator, and in longitude $95^{\circ} 14' 38''$ west from Greenwich. The second article of the convention of 1818 is as follows: Article 2. It is agreed that a line drawn from the most northwestern point of the Lake of the Woods along the 49th parallel of north latitude, or, if the said point shall not be in the 49th parallel of north latitude, then that a line drawn from the said point due north or south, as the case may be, until the said line shall intersect the said parallel of north latitude, and from the point of such intersection due west, along and with the said parallel, shall be the line of demarkation between the territories of the United States and His Britannic Majesty, and that the said line shall form the northern boundary of the said territories of the United States and the southern boundary of His Britannic Majesty, from the Lake of the Woods to the Stony Mountains. This boundary was re-established and determined by a commission authorized by congress, and the surveys embracing four years were made and reported to congress in 1877.

(a) Courts cannot control or interfere with an executive officer of the state in his official acts, even though they are such that the duty to perform them might have been entrusted to some other officer. 28 Minn. 50.

ARTICLE IV.

LEGISLATIVE DEPARTMENT.

Legislature meets biennially—length of session. SECTION 1. The legislature shall consist of the Senate and House of Representatives, which shall meet biennially at the seat of government of the State, at such time as shall be prescribed by law, but no session shall exceed the term of ninety (90) legislative days; and no new bill shall be introduced in either branch, except on the written request of the governor, during the last twenty (20) days of such sessions, except the attention of the legislature shall be called to some important matter of general interest by a special message from the governor.*

Apportionment of members. SEC. 2. The number of members who compose the Senate and House of Representatives shall be prescribed by law, but the representatives in the Senate shall never exceed one member for every 5,000 inhabitants, and in the House of Representatives one member for every 2,000 inhabitants. The representation in both houses shall be apportioned equally throughout the different sections of the State, in proportion to the population thereof, exclusive of Indians not taxable under the provisions of law.

Eligibility of members—quorum. SEC. 3. Each house shall be the judge of the election returns and eligibility of its own members; a majority of each shall constitute a quorum to transact business, but a smaller number may adjourn from day to day, and compel the attendance of absent members in such manner and under such penalties as it may provide.

Rules of government. SEC. 4. Each house may determine the rules of its proceedings, sit upon its own adjournment, punish its members for disorderly behavior, and, with the concurrence of two-thirds, expel a member; but no member shall be expelled the second time for the same offense.

Officers—journal of proceedings. SEC. 5. The House of Representatives shall elect its presiding officer and the Senate and House of Representatives shall elect such other officers as may be provided by law; they shall keep journals of their proceedings, and from time to time publish the same, and the yeas and nays, when taken on any question, shall be entered on such journals.

Length of adjournments. SEC. 6. Neither house shall, during a session of the legislature, adjourn for more than three days (Sundays excepted), nor to any other place than that in which the two houses shall be assembled, without the consent of the other house.

Compensation. SEC. 7. The compensation of senators and representatives shall be three dollars per diem during the first session, but may after

wards be prescribed by law (a). But no increase of compensation shall be prescribed which shall take effect during the period for which the members of the existing House of Representatives may have been elected.

Privileged from arrest. SEC. 8. The members of each house shall in all cases, except treason, felony, and breach of the peace, be privileged from arrest during the session of their respective houses, and in going to or returning from the same. For any speech or debate in either house they shall not be questioned in any other place.

Restriction as to holding office. SEC. 9. No senator or representative shall, during the time for which he is elected, hold any office under the authority of the United States or the State of Minnesota, except that of postmaster, and no senator or representative shall hold an office under the state which has been created or the emoluments of which have been increased during the session of the legislature of which he was a member, until one year after the expiration of his term of office in the legislature. (b)

Bills of revenue to originate in House. SEC. 10. All bills for raising a revenue shall originate in the House of Representatives, but the Senate may propose and concur with amendments as on other bills.

Approval of bills by Governor—action on non-approval. SEC. 11. Every bill which shall have passed the Senate and House of Representatives, in conformity to the rules of each house and the joint rules of the two houses, shall, before it becomes a law, be presented to the governor of the State. If he approve, he shall sign and deposit it in the office of secretary of state for preservation, and notify the house where it originated of the fact. But if not, he shall return it, with his objections, to the house in which it shall have originated; when such objections shall be entered at large on the journal of the same, and the house shall proceed to reconsider the bill. If, after such reconsideration, two-thirds of that house shall agree to pass the bill, it shall be sent, together with the objections, to the other house, by which it shall likewise be reconsidered; and if it be approved by two-thirds of that house it shall become a law. But in all such cases the votes of both houses shall be determined by yeas and nays, and the names of the persons voting for or against the bill shall be entered on the journal of each house, respectively. If any bill shall not be returned by the governor within three days (Sundays excepted) after it shall have been presented to him, the same shall be a law in like manner as if he had signed it, unless the legislature, by adjournment within that time, prevents its return; in which case it shall not be a law. The governor may approve, sign and file in the office of the secretary of state, within three days after the adjournment of the legislature, any act passed during the last three days of the session, and the same shall become a law.

Governor may cut out items of appropriation bills and otherwise approve. [If any bill presented to the governor contain several items of appropriation

(a) Made \$500 per year by Chapter 229. G. L. 1907.

(b) 27 Minn. 466.

of money, he may object to one or more of such items, while approving of the other portion of the bill. In such case he shall append to the bill, at the time of signing it, a statement of the items to which he objects, and the appropriation so objected to shall not take effect. If the legislature be in session, he shall transmit to the house in which the bill originated a copy of such statement, and the items objected to shall be separately reconsidered. If, on reconsideration, one or more of such items be approved by two-thirds of the members elected to each house, the same shall be a part of the law, notwithstanding the objections of the governor. All the provisions of this section, in relation to bills not approved by the governor, shall apply in cases in which he shall withhold his approval from any item or items contained in a bill appropriating money.]*

Money appropriations, how made. SEC. 12. No money shall be appropriated except by bill. Every order, resolution or vote requiring the concurrence of the two houses (except such as relate to the business or adjournment of the same) shall be presented to the governor for his signature, and, before the same shall take effect, shall be approved by him, or, being returned by him with his objections, shall be repassed by two-thirds of the members of the two houses, according to the rules and limitations prescribed in case of a bill.

Majority vote of all members-elect to pass a law. SEC. 13. The style of all laws of this State shall be: "Be it enacted by the Legislature of the State of Minnesota." No law shall be passed unless voted for by a majority of all the members elected to each branch of the legislature, and the vote entered upon the journal of each house.

Impeachment powers. SEC. 14. The House of Representatives shall have the sole power of impeachment, through a concurrence of a majority of all the members elected to seats therein. All impeachments shall be tried by the Senate; and when sitting for that purpose the senators shall be upon oath or affirmation to do justice according to law and evidence. No person shall be convicted without the concurrence of two-thirds of the members present.

Exclusion from civil rights. SEC. 15. The legislature shall have full power to exclude from the privilege of electing or being elected any person convicted of bribery, perjury, or any other infamous crime.

Protest and dissent of members. SEC. 16. Two or more members of either house shall have liberty to dissent and protest against any act or resolution which they may think injurious to the public or to any individual, and have the reason of their dissent entered on the journal.

Vacancies in legislature. SEC. 17. The governor shall issue writs of election to fill such vacancies as may occur in either house of the legislature. The legislature shall prescribe by law the manner in which evidence in cases of contested seats in either house shall be taken.

*This paragraph in brackets was adopted Nov. 7, 1876.

Punish for disorderly conduct. SEC. 18. Each house may punish by imprisonment, during its session, any person, not a member, who shall be guilty of any disorderly or contemptuous behavior in their presence, but no such imprisonment shall at any time exceed twenty-four hours.

Open sessions. SEC. 19. Each house shall be open to the public during the sessions thereof, except in such cases as in their opinion may require secrecy.

Reading of bills. SEC. 20. Every bill shall be read on three different days in each separate house, unless, in case of urgency, two-thirds of the house where such bill is depending shall deem it expedient to dispense with this rule; and no bill shall be passed by either house until it shall have been previously read twice at length. (a)

Enrollment of bills. SEC. 21. Every bill having passed both houses shall be carefully enrolled, and shall be signed by the presiding officer of each house. Any presiding officer refusing to sign a bill which shall have previously passed both houses shall thereafter be incapable of holding a seat in either branch of the legislature, or hold any other office of honor or profit in the State, and in case of such refusal, each house shall, by rule, provide the manner in which such bill shall be properly certified for presentation to the governor.

Passage of bills on last day of session prohibited. SEC. 22. No bill shall be passed by either house of the legislature upon the day prescribed for the adjournment of the two houses. But this section shall not be so construed as to preclude the enrollment of a bill, or the signature and passage from one house to the other, or the reports thereon from committees, or its transmission to the executive for his signature.

Census enumeration—apportionment. SEC. 23. The legislature shall provide by law for an enumeration of the inhabitants of this State in the year one thousand eight hundred and sixty-five, and every tenth year thereafter. At their first session after each enumeration so made, and also at their first session after each enumeration made by the authority of the United States, the legislature shall have the power to prescribe the bounds of congressional, senatorial and representative districts, and to apportion anew the senators and representatives among the several districts according to the provisions of section second of this article.

Senatorial districts—term of office of senators and representatives. SEC. 24. The senators shall also be chosen by single districts of convenient contiguous territory, at the same time that members of the house of representatives are required to be chosen, and in the same manner; and no representative district shall be divided in the formation of a senate district. The senate districts shall be numbered in a regular series. The terms of office of senators and representatives shall be the same as now prescribed by law until the general election of the year one thousand eight hundred and

(a) Provision as to manner of passing bills imperative and not directory.
2 Minn. 330.

seventy-eight (1878), at which time there shall be an entire new election of all the senators and representatives. Representatives chosen at such election, or at any election thereafter, shall hold their office for the term of two years, except it be to fill a vacancy; and the senators chosen at such election by districts designated as odd numbers shall go out of office at the expiration of the second year, and senators chosen by districts designated by even numbers shall go out of office at the expiration of the fourth year; and thereafter senators shall be chosen for four years, except there shall be an entire new election of all the senators at the election of representatives next succeeding each new apportionment provided for in this article.

Qualification of legislators. SEC. 25. Senators and representatives shall be qualified voters of the State, and shall have resided one year in the State and six months immediately preceding the election in the district from which they are elected.

Senators to Congress. SEC. 26. Members of the Senate of the United States from this State shall be elected by the two houses of the legislature in joint convention, at such time and in such manner as may be provided by law.

Laws to embrace only one subject. SEC. 27. No law shall embrace more than one subject, which shall be expressed in its title.

Divorces. SEC. 28. Divorces shall not be granted by the legislature.

Oath of office. SEC. 29. All members and officers of both branches of the legislature shall, before entering upon the duties of their respective trusts, take and subscribe an oath or affirmation to support the Constitution of the United States, the Constitution of the State of Minnesota, and faithfully and impartially to discharge the duties devolving upon him as such member or officer.

Elections viva voce. SEC. 30. In all elections to be made by the legislature, the members thereof shall vote *viva voce*, and their votes shall be entered on the journal.

Prohibition of lotteries. SEC. 31. The legislature shall never authorize any lottery or the sale of lottery tickets.

Change of form of taxation of railroads to be voted upon. SEC. 32. [a] Any law providing for the repeal or amendment of any law or laws heretofore or hereafter enacted, which provides that any railroad company now existing in this State or operating its road therein, or which may be hereafter organized, shall, in lieu of all other taxes and assessments upon their real estate, roads, rolling stock, and other personal property, at and during the time and periods therein specified, pay into the treasury of this State a certain percentage therein mentioned of the gross earnings of such railroad companies now existing or hereafter organized, shall, before the same shall take effect or be in force, be submitted to a vote of the people of the State, and be adopted and ratified by a majority of the electors of the State voting at the election at which the same shall be submitted to them.*

*This section was adopted Nov. 8, 1871.

Internal improvement lands—Investment of proceeds in bonds. SEC. 32.

[b] All lands donated to the State of Minnesota for the purpose of internal improvement, under the eighth section of the act of Congress, approved September fourth, eighteen hundred and forty-one, being "An act to appropriate the proceeds of the sale of the public lands, and to grant pre-emption rights," shall be appraised and sold, in the same manner and by the same officers, and the minimum price shall be the same as is provided by law for the appraisal and sale of the school lands, under the provisions of title one (1), chapter thirty-eight, of the General Statutes, except the modifications hereinafter mentioned. All moneys derived from the sales of said lands shall be invested in the bonds of the United States, or of the State of Minnesota issued since 1860; and the moneys so invested shall constitute the Internal Improvement Land Fund of the State. All moneys received by the county treasurer under the provisions of title one (1), chapter thirty-eight (38), aforesaid, derived from the sale of internal improvement lands, shall be held at all times subject to the order and direction of the state treasurer, for the benefit of the fund to which it belongs; and on the fifteenth day of June in each year, and at such other times as he may be requested so to do by the state treasurer, he shall pay over to the said state treasurer all moneys received on account of such fund.

The bonds purchased in accordance with this amendment shall be transferable only upon the order of the governor, and on each bond shall be written "Minnesota Internal Improvement Land Fund of the State, transferable only on the order of the governor."

Principal not to be reduced. The principal sum from all sales of internal improvement lands shall not be reduced by any charges or costs of officers, by fees, or by any other means whatever; and section fifty (50), of title one (1), of chapter thirty-eight (38), of the General Statutes, shall not be applicable to the provisions of this amendment, and wherever the words "school lands" are used in said title, it shall read as applicable to this amendment, "Internal Improvement Lands."

Appropriations therefrom to be voted upon before valid. The moneys belonging to the Internal Improvement Land Fund shall not be appropriated for any purpose whatever until the enactment for that purpose shall have been approved by a majority of the electors of the State voting at the annual general election following the passage of the act. (a)

The force of this amendment shall be to authorize the sale of the internal improvement lands, without further legislative enactment.*

Against special legislation. SEC. 33. In all cases when a general law can be made applicable, no special law shall be enacted; and whether a

(a) By chapter 71, G. L. of 1881, extra session, the proceeds of this fund were pledged to the payment of Minnesota State railroad adjustment bonds, and the law was voted upon and approved at the general election of 1884, by 31,011 votes in favor and 13,589 votes against.

*This section was adopted Nov. 5, 1872.

general law could have been made applicable in any case is hereby declared a judicial question, and as such shall be judicially determined without regard to any legislative assertion on that subject. The legislature shall pass no local or special law regulating the affairs of, or incorporating, erecting or changing the lines of, any county, city, village, township, ward or school district, or creating the offices, or prescribing the powers and duties of the officers of, or fixing or relating to the compensation, salary or fees of the same, or the mode of election or appointment thereto, authorizing the laying out, opening, altering, vacating or maintaining roads, highways, streets or alleys; remitting fines, penalties or forfeitures; regulating the powers, duties and practice of justices of the peace, magistrates and constables; changing the names of persons, places, lakes or rivers; for opening and conducting of elections, or fixing or changing the places of voting; authorizing the adoption or legitimation of children; changing the law of descent or succession; conferring rights upon minors; declaring any named person of age; giving effect to informal or invalid wills or deeds, or affecting the estates of minors or persons under disability; locating or changing county seats; regulating the management of public schools, the building or repairing of school houses, and the raising of money for such purposes; exempting property from taxation, or regulating the rate of interest on money; creating corporations, or amending, renewing, extending or explaining the charters thereof; granting to any corporation, association or individual any special or exclusive privilege, immunity or franchise whatever, or authorizing public taxation for a private purpose. *Provided, however,* That the inhibitions of local or special laws in this section shall not be construed to prevent the passage of general laws on any of the subjects enumerated.

Repeal of existing special laws. The legislature may repeal any existing special or local law, but shall not amend, extend or modify any of the same.*

Refers to amendment of 1881, superseded as above. SEC. 34. The legislature shall provide general laws for the transaction of any business that may be prohibited by section one (1) of this amendment, and all such laws shall be uniform in their operation throughout the State.†

Against combinations or pools to affect markets. SEC. 35. Any combinations of persons, either as individuals or as members or officers of any corporation, to monopolize the markets for food products in this State, or to interfere with, or restrict the freedom of, such markets, is hereby declared to be a criminal conspiracy, and shall be punished in such manner as the legislature may provide. §

City or village may frame its own charter—charter to be submitted to voters. SEC. 36. Any city or village in this State may frame a charter for its own government as a city consistent with and subject to the laws of this

*Adopted Nov. 8, 1892.

†Adopted Nov. 8, 1881.

§Adopted Nov. 6, 1888.

State, as follows: The legislature shall provide, under such restrictions as it deems proper, for a board of fifteen freeholders, who shall be and for the past five years shall have been qualified voters thereof, to be appointed by the district judges of the judicial district in which the city or village is situated, as the legislature may determine, for a term in no event to exceed six years, which board shall, within six months after its appointment, return to the chief magistrate of said city or village a draft of said charter, signed by the members of said board, or a majority thereof. Such charter shall be submitted to the qualified voters of such city or village at the next election thereafter, and if four-sevenths of the qualified voters voting at such election shall ratify the same it shall, at the end of thirty days thereafter, become the charter of such city or village as a city, and supersede any existing charter and amendments thereof; *provided*, that in cities having patrol limits now established, such charter shall require a three-fourths majority vote of the qualified voters voting at such election to change the patrol limits now established.

Legislature to prescribe general limits of charter—amendment of charter—upon application of 5 per cent of legal voters. Before any city shall incorporate under this act the legislature shall prescribe by law the general limits within which such charter shall be framed. Duplicate certificates shall be made setting forth the charter proposed and its ratification, which shall be signed by the chief magistrate of said city or village and authenticated by its corporate seal. One of said certificates shall be deposited in the office of secretary of state, and the other, after being recorded in the office of the register of deeds for the county in which such city or village lies, shall be deposited among the archives of such city or village, and all courts shall take judicial notice thereof. Such charter so deposited may be amended by proposal therefor made by a board of fifteen commissioners aforesaid, published for at least thirty days in three newspapers of general circulation in such city or village, and accepted by three-fifths of the qualified voters of such city or village voting at the next election, and not otherwise; but such charter shall always be in harmony with and subject to the Constitution and laws of the State of Minnesota. The legislature may prescribe the duties of the commission relative to submitting amendments of charter to the vote of the people and shall provide that upon application of five per cent of the legal voters of any such city or village, by written petition, such commission shall submit to the vote of the people proposed amendments to such charter set forth in said petition. The board of freeholders above provided for shall be permanent, and all the vacancies by death, disability to perform duties, resignation or removal from the corporate limits, or expiration of term of office, shall be filled by appointment in the same manner as the original board was created, and said board shall always contain its full complement of members.

Mayor and legislative body. It shall be a feature of all such charters that there shall be provided, among other things, for a mayor or chief

magistrate, and a legislative body of either one or two houses; if of two houses, at least one of them shall be elected by general vote of the electors.

Articles of amendment may be submitted separately. In submitting any such charter or amendment thereto to the qualified voters of such city or village, any alternate section or article may be presented for the choice of the voters, and may be voted on separately without prejudice to other articles or sections of the charter or any amendments thereto.

General laws for cities by divisions of population. The legislature may provide general laws relating to affairs of cities, the application of which may be limited to cities of over fifty thousand inhabitants, or to cities of fifty and not less than twenty thousand inhabitants, or to cities of twenty and not less than ten thousand inhabitants, or to cities of ten thousand inhabitants or less, which shall apply equally to all such cities of either class, and which shall be paramount while in force to the provisions relating to the same matter included in the local charter herein provided for. But no local charter, provision or ordinance passed thereunder shall supersede any general law of the State defining or punishing crimes or misdemeanors.*

ARTICLE V.

EXECUTIVE DEPARTMENT.

Officers in executive department. SECTION 1. The executive department shall consist of a governor, lieutenant governor, secretary of state, auditor, treasurer and attorney general who shall be chosen by the electors of the State. (a)

Election returns to be sent to secretary of state. SEC. 2. § The returns of every election for the officers named in the foregoing section shall be made to the secretary of state, who shall call to his assistance two or more of the judges of the supreme court, and two disinterested judges of the district courts of the State, who shall constitute a board of canvassers, who shall open and canvass said returns and declare the result within three days after such canvass.

Official term of governor and lieutenant governor—qualifications. SEC. 3. The term of office for the governor and lieutenant governor shall be two years, and until their successors are chosen and qualified. Each shall have attained the age of twenty-five (25) years, and shall have been a *bona fide* resident of the State for one year next preceding his election. Both shall be citizens of the United States.

*Section 36 adopted Nov. 8, 1898.

(a) An executive officer of the state is not subject to the control or interference of the judiciary in the performance of duties belonging to him as an executive officer, and no act done, or threatened to be done, by him in his official capacity can be brought under judicial control or interference by mandamus or injunction, even when the act is purely ministerial. 29 Minn. 555.

§As amended Nov. 6, 1877.

Powers and duties of governor. SEC. 4. The governor shall communicate by message to each session of the legislature such information touching the state and condition of the country as he may deem expedient. He shall be commander-in-chief of the military and naval forces, and may call out such forces to execute the laws, suppress insurrection and repel invasion. He may require the opinion, in writing, of the principal officer in each of the executive departments, upon any subject relating to the duties of their respective offices;† and he shall have power, in conjunction with the board of pardons, of which the governor shall be *ex officio* a member, and the other members of which shall consist of the attorney general of the State of Minnesota and the chief justice of the supreme court of the State of Minnesota, and whose powers and duties shall be defined and regulated by law, to grant reprieves and pardons after conviction for offenses against the State, except in cases of impeachment. He shall have power, by and with the advice and consent of the Senate, to appoint a state librarian and notaries public, and such other officers as may be provided by law. He shall have power to appoint commissioners to take the acknowledgment of deeds or other instruments in writing, to be used in the State. He shall have a negative upon all laws passed by the legislature, under such rules and limitations as are in this Constitution prescribed. He may on extraordinary occasions convene both houses of the legislature. He shall take care that the laws be faithfully executed, fill any vacancy that may occur in the office of secretary of state, treasurer, auditor, attorney general, and such other state and district offices as may be hereafter created by law, until the next annual election, and until their successors are chosen and qualified.

Official term of other executive officers. SEC. 5. The official term of the secretary of state, treasurer and attorney general shall be two (2) years. The official term of the state auditor shall be four (4) years, and each shall continue in office until his successor shall have been elected and qualified. The further duties and salaries of said executive officers shall each be prescribed by law.*

Duties of lieutenant governor. SEC. 6. The lieutenant governor shall be *ex officio* president of the Senate; and in case a vacancy shall occur, from any cause whatever, in the office of governor, he shall be governor during such vacancy. The compensation of lieutenant governor shall be double the compensation of a state senator. Before the close of each session of the Senate they shall elect a president *pro tempore*, who shall be lieutenant governor in case a vacancy should occur in that office.

Official terms of first State officers—(Obsolete.) SEC. 7. The term of each of the executive officers named in this article shall commence on taking the oath of office on or after the first day of May, 1858, and continue until the first Monday of January, 1860, except the auditor, who shall continue in office till the first Monday of January, 1861, and until their successors shall have been duly elected and qualified; and the same above mentioned

†Adopted Nov. 3, 1896.

*Adopted Nov. 6, 1883.

time for qualification and entry upon the duties of their respective offices shall extend and apply to all other officers elected under the State Constitution, who have not already taken the oath of office, and commenced the performance of their official duties.[†]

Oath of office to be taken by State officers. SEC. 8. Each officer created by this article shall, before entering upon his duties, take an oath or affirmation to support the Constitution of the United States and of this State, and faithfully discharge the duties of his office to the best of his judgment and ability.

(**Obsolete.**) SEC. 9. Laws shall be passed at the first session of the legislature after the State is admitted into the Union to carry out the provisions of this article.

ARTICLE VI.

JUDICIARY.

Judicial powers. SECTION 1. The judicial power of the State shall be vested in a supreme court, district courts, courts of probate, justices of the peace, and such other courts, inferior to the supreme court, as the legislature may from time to time establish by a two-thirds vote. (a)

Supreme court—jurisdiction and powers—reporter of decisions—clerk of supreme court. SEC. 2. The supreme court shall consist of one chief justice and two associate justices, but the number of the associate justices may be increased to a number not exceeding four, by the legislature, by a two-thirds vote, when it shall be deemed necessary. It shall have original jurisdiction in such remedial cases as may be prescribed by law, and appellate jurisdiction in all cases, both in law and equity, but there shall be no trial by jury in said court. It shall hold one or more terms in each year, as the legislature may direct, at the seat of government, and the legislature may provide, by a two-thirds vote, that one term in each year shall be held in each or any judicial district. It shall be the duty of such court to appoint a reporter of its decisions. There shall be chosen, by the qualified electors of the State, one clerk of the supreme court, who shall hold his office for the term of four years, and until his successor is duly elected and qualified, and the judges of the supreme court, or a majority of them, shall have the power to fill any vacancy in the office of clerk of the supreme court until an election can be regularly had. (§)

[†]Adopted April 15, 1858.

(a) Article 6, Section 1. The provision of article 6, section 1, vesting the judicial powers of the state in the courts specified therein, is not infringed by the statute authorizing the appointment of a trial of cases before referees, who are merely subordinate officers of the courts, acting only in an intermediate capacity. 5 Minn. 78.

§The supreme court shall consist of one chief justice and four associate justices. G. L. 1881, ch. 141.

Election and term of office for judges. SEC. 3. The judges of the supreme court shall be elected by the electors of the State at large, and their term of office shall be six years, and until their successors are elected and qualified.

District judges may act where supreme judges are disqualified. [Whenever all or a majority of the judges of the supreme court shall, from any cause, be disqualified from sitting in any case in said court, the governor, or, if he shall be interested in the result of such case, then the lieutenant governor, shall assign judges of the district court of the State, who shall sit in such case in place of such disqualified judges, with all the powers and duties of judges of the supreme court.]*

Judicial districts for district courts—election of judges—term of office and residence. SEC. 4. The State shall be divided by the legislature into judicial districts, which shall be composed of contiguous territory, be bounded by county lines, and contain a population as nearly equal as may be practicable. In each judicial district, one or more judges, as the legislature may prescribe, shall be elected by the electors thereof, whose term of office shall be six years, and each of said judges shall severally have and exercise the powers of the court, under such limitations as may be prescribed by law. Every district judge shall, at the time of his election, be a resident of the district for which he shall be elected, and shall reside therein during his continuance in office. In case any court of common pleas heretofore established shall be abolished, the judge of said court may be constituted by the legislature one of the judges of the district court of the district wherein such court has been so established for a period not exceeding the unexpired term for which he was elected.†

Jurisdiction of district courts. SEC. 5. The district courts shall have original jurisdiction in all civil cases, both in law and equity, where the amount in controversy exceeds one hundred dollars, and in all criminal cases where the punishment shall exceed three months' imprisonment or a fine of more than one hundred dollars, and shall have such appellate jurisdiction as may be prescribed by law. The legislature may provide by law that the judge of one district may discharge the duties of judge of any other district not his own, when convenience or the public interest may require it.

Qualifications. SEC. 6. The judges of the supreme and district courts shall be men learned in the law, and shall receive such compensation at stated times as may be prescribed by the legislature; which compensation shall not be diminished during their continuance in office, but they shall receive no other fee or reward for their services.

Probate court—judges to be elected—jurisdiction. SEC. 7. There shall be established in each organized county in the State a probate court, which

*Paragraph in brackets added Nov. 7, 1876.

†Adopted Nov. 5, 1875.

shall be a court of record, and be held at such time and places as may be prescribed by law. It shall be held by one judge, who shall be elected by the voters of the county for the term of two years. He shall be a resident of such county at the time of his election, and reside therein during his continuance in office; and his compensation shall be provided by law. He may appoint his own clerk where none has been elected; but the legislature may authorize the election, by the electors of any county, of one clerk or register of probate for such county, whose powers, duties, term of office and compensation shall be prescribed by law. A probate court shall have jurisdiction over the estates of deceased persons and persons under guardianship, but no other jurisdiction, except as prescribed by this Constitution.

Justices of the peace to be elected—jurisdiction. SEC. 8. The legislature shall provide for the election of a sufficient number of justices of the peace in each county, whose term of office shall be two years, and whose duties and compensation shall be prescribed by law. *Provided*, That no justice of the peace shall have jurisdiction of any civil cause where the amount in controversy shall exceed one hundred dollars, nor in a criminal cause where the punishment shall exceed three months' imprisonment, or a fine over one hundred dollars, nor in any cause involving the title to real estate.

Judges for other courts to be elected. SEC. 9. All judges other than those provided for in this Constitution shall be elected by the electors of the judicial district, county, or city, for which they shall be created, not for a longer term than seven years.

Vacancies—appointment by governor. SEC. 10. In case the office of any judge become vacant before the expiration of the regular term for which he was elected, the vacancy shall be filled by appointment by the governor, until a successor is elected and qualified. And such successor shall be elected at the first annual election that occurs more than thirty days after the vacancy shall have happened.

Prohibition, supreme or district judges to hold other offices or to be voted for office while in office. SEC. 11. The justices of the supreme court and the district courts shall hold no office under the United States, nor any other office under this State. And all votes for either of them for any elective office under this Constitution, except a judicial office given by the legislature or the people, during their continuance in office, shall be void.

Change of judicial districts. SEC. 12. The legislature may at any time change the number of judicial districts or their boundaries, when it shall be deemed expedient; but no such change shall vacate the office of any judge.

Clerk of court. SEC. 13. There shall be elected in each county where a district court shall be held, one clerk of said court, whose qualifications, duties and compensation shall be prescribed by law, and whose term of office shall be four years.

Legal pleadings. SEC. 14. Legal pleadings and proceedings in the courts of this State shall be under the direction of the legislature. The style of all process shall be, "The State of Minnesota," and all indictments shall conclude, "against the peace and dignity of the State of Minnesota."

Court commissioner—powers and jurisdiction. SEC. 15. The legislature may provide for the election of one person in each organized county in this State, to be called a court commissioner, with judicial power and jurisdiction not exceeding the power and jurisdiction of a judge of the district court at chambers; or the legislature may, instead of such election, confer such power and jurisdiction upon the judges of probate in the State.

ARTICLE VII.

ELECTIVE FRANCHISE.

Elective franchise. *SECTION 1. What persons are entitled to vote:

Residence required. Every male person of the age of twenty-one (21) years or upwards belonging to either of the following classes who has resided in this State six (6) months next preceding any election shall be entitled to vote at such election in the election district of which he shall at the time have been for thirty (30) days a resident, for all officers that now are, or hereafter may be, elective by the people.

Citizens of the United States. *First*—Citizens of the United States who have been such for the period of three (3) months next preceding any election.

Mixed Indians. *Second*—Persons of mixed white and Indian blood, who have adopted the customs and habits of civilization.

Pure Indians having adopted habits of civilization. *Third*—Persons of Indian blood residing in this State, who have adopted the language, customs and habits of civilization, after an examination before any district court of the State, in such manner as may be provided by law, and shall have been pronounced by said court capable of enjoying the rights of citizenship within the State.

Non-eligible. SEC. 2. No person not belonging to one of the classes specified in the preceding section; no person who has been convicted of treason or any felony, unless restored to civil rights; and no person under guardianship, or who may be *non compos mentis* or insane, shall be entitled or permitted to vote at any election in this State.

Residence not lost in certain cases. SEC. 3. For the purpose of voting, no person shall be deemed to have lost a residence by reason of his absence while employed in the service of the United States; nor while engaged upon the waters of this State or of the United States; nor while a student in any seminary of learning; nor while kept at any almshouse or asylum; nor while confined in any public prison.

*Adopted Nov. 3, 1896.

Soldiers and sailors—restriction. SEC. 4. No soldier, seaman or marine in the army or navy of the United States shall be deemed a resident of this State in consequence of being stationed within the same.

Civil process suspended on election day. SEC. 5. During the day on which any election shall be held, no person shall be arrested by virtue of any civil process.

Elections by ballots. SEC. 6. All elections shall be by ballot, except for such town officers as may be directed by law to be otherwise chosen.

Right to hold office. SEC. 7. Every person who by the provisions of this article shall be entitled to vote at any election shall be eligible to any office which now is, or hereafter shall be, elective by the people in the district wherein he shall have resided thirty days previous to such election, except as otherwise provided in this Constitution, or the Constitution and laws of the United States. (a)

Women may vote and be eligible. SEC. 8.* Women may vote for school officers and members of library boards, and shall be eligible to hold any office pertaining to the management of schools or libraries.

Any woman of the age of twenty-one (21) years and upward and possessing the qualifications requisite to a male voter may vote at any election held for the purpose of choosing any officer of schools or any members of library boards, or upon any measure relating to schools or libraries, and shall be eligible to hold any office pertaining to the management of schools and libraries.

Official year of the State. SEC. 9. The official year for the State of Minnesota shall commence on the first Monday in January in each year, and all terms of office shall terminate at that time; and the general election shall be held on the first Tuesday after the first Monday in November. The first general election for State and county officers, except judicial officers, after the adoption of this amendment, shall be held in the year A. D. one thousand eight hundred and eighty-four (1884), and thereafter the general election shall be held biennially. All state, county or other officers elected at any general election, whose terms of office would otherwise expire on the first Monday of January, A. D. one thousand eight hundred and eighty-six (1886), shall hold and continue in such offices, respectively, until the first Monday in January, one thousand eight hundred and eighty-seven (1887).†

(a) Held restrictive and to disqualify a person from holding an elective office who was not eligible at the date of his election, though eligible at the beginning of the term. 45 Minn. 309.

*Adopted Nov. 8, 1898.

†Adopted Nov. 6, 1883.

ARTICLE VIII.

SCHOOL FUNDS, EDUCATION AND SCIENCE.

Uniform system of public schools. SECTION 1. The stability of a republican form of government depending mainly upon the intelligence of the people, it shall be the duty of the legislature to establish a general and uniform system of public schools. (a)

Proceeds of school lands to be a perpetual fund. SEC. 2. The proceeds of such lands as are or hereafter may be granted by the United States for the use of schools within each township of this State shall remain a perpetual school fund to the State; and not more than one-third ($\frac{1}{3}$) of said lands may be sold in two (2) years, one-third ($\frac{1}{3}$) in five (5) years, and one-third ($\frac{1}{3}$) in ten (10) years; but the lands of the greatest valuation shall be sold first; *provided*, that no portion of said lands shall be sold otherwise than at public sale. The principal of all funds arising from sales or other disposition of lands or other property, granted or entrusted to this State in each township for educational purposes, shall forever be preserved inviolate and undiminished; and the income arising from the lease or sale of said school land shall be distributed to the different townships throughout the State, in proportion to the number of scholars in each township, between the ages of five and twenty-one years; and shall be faithfully applied to the specific objects of the original grants or appropriations.

Investment of funds. [Suitable laws shall be enacted by the legislature for the safe investment of the principal of all funds which have heretofore arisen or which may hereafter arise from the sale or other disposition of such lands, or the income from such lands accruing in any way before the sale or disposition thereof, in interest-bearing bonds of the United States, or of the State of Minnesota, issued after the year one thousand eight hundred and sixty (1860), or of such other state as the legislature may, by law, from time to time direct.]* (b)

Swamp lands—division of proceeds. All swamp lands now held by the State, or that may hereafter accrue to the State, shall be appraised and sold in the same manner and by the same officers, and the minimum price shall be the same less one-third ($\frac{1}{3}$), as is provided by law for the appraisal and sale of the school lands under the provisions of title one (1) of chapter thirty-eight (38) of the General Statutes. The principal of all

(a) Article 8, section 1, which directs the establishment of a general and uniform system of public schools, does not prohibit the legislature from providing public schools other than those included in the general system, or creating exceptional districts, to meet particular and exceptional cases; and the exception from the operation of a general law relating to public schools of independent school districts, and schools specially provided for, does not violate the constitutional provision. 25 Minn. 1.

*Paragraph in brackets adopted Nov. 5, 1875.

(b) Ch. 102, G. L. of 1885.

funds derived from sales of swamp lands, as aforesaid, shall forever be preserved inviolate and undiminished. One-half ($\frac{1}{2}$) of the proceeds of said principal shall be appropriated to the common school fund of the State. The remaining one-half ($\frac{1}{2}$) shall be appropriated to the educational and charitable institutions of the State in the relative ratio of cost to support said institutions.†

Public schools in each township to be established. SEC. 3. The legislature shall make such provisions, by taxation or otherwise, as, with the income arising from the school fund, will secure a thorough and efficient system of public schools in each township in the State.

Prohibition as to aiding sectarian schools. [But in no case shall the moneys derived as aforesaid, or any portion thereof, or any public moneys or property, be appropriated or used for the support of schools wherein the distinctive doctrines, creeds or tenets of any particular Christian or other religious sect are promulgated or taught.] ‡

University of Minnesota—location confirmed. SEC. 4. The location of the University of Minnesota, as established by existing laws, is hereby confirmed, and said institution is hereby declared to be the University of the State of Minnesota. All the rights, immunities, franchises and endowments heretofore granted or conferred are hereby perpetuated unto the said university; and all lands which may be granted hereafter by Congress, or other donations for said university purposes, shall vest in the institution referred to in this section.

Permanent school funds may be loaned to districts or counties for school purposes. SEC. 5.|| The permanent school funds of the State may be loaned upon interest at the rate of five (5) per cent per annum to the several counties or school districts of the State, to be used in the erection of county or school buildings. No such loan shall be made until approved by a board consisting of the governor, the state auditor and the state treasurer, who are hereby constituted an investment board for the purpose of the loans hereby authorized; nor shall any such loan be for an amount exceeding three (3) per cent of the last preceding assessed valuation of the real estate of the county or school district receiving the same. The state auditor shall annually, at the time of certifying the state tax to the several county auditors, also certify to each auditor to whose county, or to any of the school districts of whose county, any such loan shall have been made, the tax necessary to be levied to meet the accruing interest or principal of any such loan, and it shall be the duty of every such county auditor forthwith to levy and extend such tax upon all the taxable property of his county, or of the several school districts, respectively, liable for such loans—as the case may be—and in all such cases the tax so assessed shall be fifty (50) per cent in

†Adopted Nov. 8, 1881.

‡Paragraph in brackets adopted Nov. 6, 1877.

||Adopted Nov. 2, 1886.

excess of the amount actually necessary to be raised on account of such accruing principal or interest. It shall be levied, collected and paid into the county and state treasuries in the same manner as state taxes, and any excess collected over the amount of such principal or interest accruing in any given year shall be credited to the general funds of the respective counties or school districts. No change of the boundaries of any school district after the making of any such loan shall operate to withdraw any property from the taxation herein provided for; nor shall any law be passed extending the time of payment of any such principal or interest, or reducing the rate of such interest, or in any manner waiving or impairing any rights of the State in connection with any such loan. Suitable laws, not inconsistent with this amendment, may be passed by the legislature for the purpose of carrying the same into effect. (a)

Investment of permanent school and university funds—approval—bonded indebtedness not to exceed 15 per cent, draw not less than 3 per cent, run not less than 5 nor more than 20 years. SEC. 6. The permanent school and university fund of this state may be invested in the bonds of any county, school district, city, town or village of this state, but no such investment shall be made until approved by the board of commissioners designated by law to regulate the investment of the permanent school fund and the permanent university fund of this state; nor shall such loan or investment be made when the bonds to be issued or purchased would make the entire bonded indebtedness exceed fifteen (15) per cent of the assessed valuation of the taxable real property of the county, school district, city, town or village issuing such bonds; nor shall such loans or indebtedness be made at a lower rate of interest than three (3) per cent per annum, nor for a shorter period than five (5) years, nor for a longer period than twenty (20) years, and no change of the town, school district, city, village or of county lines shall relieve the real property in such town, school district, county, village or city in this state at the time of the issuing of such bonds from any liability for taxation to pay such bonds.*

ARTICLE IX.

FINANCES OF THE STATE, AND BANKS AND BANKING.

Power of taxation—legislature may authorize. SECTION 1. The power of taxation shall never be surrendered, suspended or contracted away. Taxes shall be uniform upon the same class of subjects, and shall be levied and collected for public purposes, but public burying grounds, public school houses, public hospitals, academies, colleges, universities, and all seminaries of learning, all churches, church property, and houses of worship, institutions of purely public charity, and public property used exclusively for any

(a) Chapter 193, G. L. of 1887, made the necessary provision for giving effect to this section.

*Adopted Nov. 8, 1904.

public purpose, shall be exempt from taxation, and there may be exempted from taxation personal property not exceeding in value \$200, for each household, individual or head of a family, as the legislature may determine: Provided, that the legislature may authorize municipal corporations to levy and collect assessments for local improvements upon property benefited thereby without regard to a cash valuation, and, provided further, that nothing herein contained shall be construed to affect, modify or repeal any existing law providing for the taxation of the gross earnings of railroads.**

State debt limited—how contracted. SEC. 5.* For the purpose of defraying extraordinary expenditures, the State may contract public debts but such debts shall never, in the aggregate, exceed \$250,000; every such debt shall be authorized by law, for some single object, to be distinctly specified therein; and no such law shall take effect until it shall have been passed by the vote of two-thirds of the members of each branch of the legislature, to be recorded by yeas and nays on the journals of each house respectively; and every such law shall levy a tax annually sufficient to pay the annual interest of such debt, and also a tax sufficient to pay the principal of such debt within ten years from the final passage of such law, and shall specially appropriate the proceeds of such taxes to the payment of such principal and interest; and such appropriation and taxes shall not be repealed, postponed or diminished, until the principal and interest of such debt shall have been wholly paid. The State shall never contract any debts for works of internal improvements, or be a party in carrying on such works, except in cases where grants of land or other property shall have been made to the State, especially dedicated by the grant to specific purposes, and in such case the State shall devote thereto the avails of such grants, and may pledge or appropriate the revenues derived from such works in aid of their completion.

Issue of bonds for created debt. SEC. 6. All debts authorized by the preceding section shall be contracted by loan on State bonds of amounts not less than five hundred dollars each on interest, payable within ten years after the final passage of the law authorizing such debt; and such bonds shall not be sold by the State under par. A correct registry of all such bonds shall be kept by the treasurer, in numerical order, so as always to exhibit the number and amount unpaid and to whom severally made payable.

Limitation as to when debt may be contracted. SEC. 7. The State shall never contract any public debt, unless in time of war, to repel invasion or suppress insurrection, except in the cases and in the manner provided in the fifth and sixth sections of this article.

Disposition of funds received for bonds. SEC. 8. The money arising from any loan made, or debt or liability contracted, shall be applied to the object specified in the act authorizing such debt or liability, or to the repayment of such debt or liability, and to no other purpose whatever.

**Adopted Nov. 6, 1906.

*Amended April 14, 1858.

Money drawn from the State treasury. SEC. 9. No money shall ever be paid out of the treasury of this State except in pursuance of an appropriation by law.

Credit of the State prohibited. SEC. 10. The credit of the State shall never be given or loaned in aid of any individual, association or corporation. [Nor shall there be any further issue of bonds denominated "Minnesota State Railroad Bonds," under what purports to be an amendment to section ten (10) of article nine (9) of the Constitution, adopted April fifteenth, eighteen hundred and fifty-eight, which is hereby expunged from the Constitution, saving, excepting and reserving to the State, nevertheless, all rights, remedies, and forfeitures accruing under said amendment.]*

Publication of receipts and expenditures by treasurer. SEC. 11. There shall be published by the treasurer, in at least one newspaper printed at the seat of government, during the first week in January in each year, and in the next volume of the acts of legislature, detailed statements of all moneys drawn from the treasury during the preceding year, for what purpose and to whom paid, and by what law authorized; and also of all moneys received, and by what authority and from whom.

State school funds—investment—safe keeping—All State funds to be deposited in name of State. SEC. 12.† Suitable laws shall be passed by the legislature for the safe-keeping, transfer and disbursements of the State and school funds; and all officers and other persons charged with the same or any part of the same, or the safe keeping thereof, shall be required to give ample security for all moneys and funds of any kind received by them; to make forthwith and keep an accurate entry of each sum received, and of each payment and transfer; and if any of said officers or other persons shall convert to his own use in any manner or form, or shall loan, with or without interest, or shall deposit in his own name, or otherwise than in the name of the State of Minnesota; or shall deposit in banks or with any person or persons, or exchange for other funds or property, any portion of the funds of the State or of the school funds aforesaid, except in the manner prescribed by law, every such act shall be and constitute an embezzlement of so much of the aforesaid State and school funds, or either of the same, as shall thus be taken, or loaned, or deposited or exchanged, and shall be a felony; and any failure to pay over, produce or account for the State school funds, or any part of the same entrusted to such officer or persons as by law required on demand, shall be held and be taken to be *prima facie* evidence of such embezzlement.

General banking law—provisions and restrictions. SEC. 13. The legislature may, by a two-thirds vote, pass a general banking law, with the following restrictions and requirements, viz.:

First—The legislature shall have no power to pass any law sanctioning in any manner, directly, or indirectly, the suspension of specie payments by any person, association or corporation issuing bank notes of any description.

*Clause in brackets adopted Nov. 6, 1860.

†Adopted Nov. 4, 1873.

Second—The legislature shall provide by law for the registry of all bills or notes issued or put in circulation as money, and shall require ample security in United States stock or State stocks for the redemption of the same in specie; and in case of a depreciation of said stocks, or any part thereof, to the amount of ten per cent or more on the dollar, the bank or banks owning said stocks shall be required to make up said deficiency by additional stocks.

exceed five (5) per centum of the value of the taxable property within such county, township, city, or other municipal corporation. The amount of such taxable property to be ascertained and determined by the last assessment of said property made, for the purpose of state and county taxation, previous to the incurring of such indebtedness.

State road and bridge fund. SEC. 16.** For the purpose of lending aid in the construction and improvement of public highways and bridges, there is hereby created a fund to be known as the "State Road and Bridge Fund." Said fund shall include all moneys accruing from the income derived from investments in the internal improvement land fund, or that may hereafter accrue to said fund, and shall also include all funds accruing to any state road and bridge fund, however provided.

Legislature may levy tax to aid road and bridge fund. The legislature is authorized to add to such fund for the purpose of constructing or improving roads and bridges of this State, by providing, in its discretion, for an annual tax levy upon the property of this State of not to exceed in any year one-twentieth (1-20) of one (1) mill on all the taxable property within the State.

Providing for state highway commission. The legislature is also authorized to provide for the appointment, by the governor of the State, of a board to be known as the "State Highway Commission," consisting of three (3) members, who shall perform such duties as shall be prescribed by law without salary or compensation other than personal expenses.

Duties of commissioner. Such commission shall have general superintendence of the construction of State roads and bridges and shall use such fund in the construction thereof and distribute the same in the several counties in the State upon an equitable basis. *Provided further*, that no county shall receive in any year more than three (3) per cent or less than one-half ($\frac{1}{2}$) of one (1) per cent of the total fund thus provided and expended during such year; and, *provided further*, that no more than one-third ($\frac{1}{3}$) of such fund accruing in any year shall be expended for bridges, and in no case shall more than one-third ($\frac{1}{3}$) of the cost of constructing or improving any road or bridge be paid by the State from such fund.

ARTICLE X.

OF CORPORATIONS HAVING NO BANKING PRIVILEGES. .

Corporations for general purposes. SECTION 1. The term "Corporation," as used in this article, shall be construed to include all associations and joint stock companies having any of the powers and privileges not possessed by individuals or partnerships, except such as embrace banking privileges, and all corporations shall have the right to sue, and shall be liable to be sued in all courts, in like manner as natural persons.

**Sec. 16 adopted Nov. 8, 1888.

Not to be created by special act. SEC. 2. No corporations shall be formed under special acts, except for municipal purposes.

Liability of stockholders. SEC. 3. Each stockholder in any corporation [(a) excepting those organized for the purpose of carrying on any kind of manufacturing or mechanical business shall be liable to the amount of stock held or owned by him.]†(b)

Lands may be taken for public use. SEC. 4. Lands may be taken for public way, for the purpose of granting to any corporation the franchise of way for public use. In all cases, however, a fair and equitable compensation shall be paid for such land, and the damages arising from the taking of the same; but all corporations being common carriers, enjoying the right of way in pursuance of the provisions of this section, shall be bound to carry the mineral, agricultural and other productions of manufacturers on equal and reasonable terms.

ARTICLE XI.

COUNTIES AND TOWNSHIPS.

County organization. SECTION 1. The legislature may from time to time establish and organize (*) new counties; but no new county shall contain less than four hundred square miles; nor shall any county be reduced below that amount; and all laws changing county lines in counties already organized, or for removing county seats, shall, before taking effect, be submitted to the electors of the county or counties to be affected thereby, at the next general election after the passage thereof, and be adopted by a majority of such electors. Counties now established may be enlarged, but not reduced below four hundred (400) square miles.

(a) The exception in favor of manufacturing corporations in article 10, section 3, imposing individual liability upon stockholders for the debts of a corporation, embraces only those corporations which are organized for the purpose, as stated in their articles of association, of carrying on an exclusively manufacturing business; and if the purposes, as stated in the articles, are to carry on both a manufacturing business and also other kinds of business, not properly incidental to or necessarily connected with the manufacturing business, the fact that the corporation never actually engaged in such other kinds of business will not bring it within the exception referred to. 44 Minn. 409.

†Clause in brackets adopted Nov. 5, 1872.

(b) Article 10, section 3, providing that each stockholder in any corporation, excepting those organized for the purpose of carrying on any kind of manufacturing or mechanical business, "shall be liable to the amount of stock held or owned by him," does not merely make a stockholder liable to pay for his stock at its face value, but imposes a liability to the amount of stock held, in addition to the liability for the stock. 50 N. W. 1110.

*Article XI, Section 1. The establishing of a county is the setting apart of a territory to be in future organized as a political community or quasi corporation for political purposes, while the organizing is the vesting the people of such territory with such corporate rights and powers; and until authorized by the legislature, the people of a county established but not organized have no right to act as an organized county. 25 Minn. 215.

Cities of 20,000 population may be organized into separate counties. SEC. 2. The legislature may organize any city into a separate county, when it has attained a population of 20,000 inhabitants, without reference to geographical extent, when a majority of the electors of the county in which such city may be situated, voting thereon, shall be in favor of a separate organization.

Township organization. SEC. 3. Laws may be passed providing for the organization for municipal and other town purposes, of any congressional or fractional townships in the several counties in the State, *provided* that when a township is divided by county lines or does not contain one hundred inhabitants, it may be attached to one or more adjoining townships or parts of townships for the purposes aforesaid.

Election of county and town officers. SEC. 4. Provision shall be made by law for the election of such county or township officers as may be necessary.

Local taxation may be authorized. SEC. 5. Any county and township organization shall have such powers of local taxation as may be prescribed by law.

Money drawn from county or town treasuries. SEC. 6. No money shall be drawn from any county or township treasury except by authority of law.

County of Manomin abolished. SEC. 7.* That the county of Manomin is hereby abolished, and that the territory heretofore comprising the same shall constitute and be a part of the county of Anoka.

ARTICLE XII.

OF THE MILITIA.

Militia organization. SECTION 1. It shall be the duty of the legislature to pass such laws for the organization, discipline and service of the militia of the State as may be deemed necessary.

ARTICLE XIII.

IMPEACHMENT AND REMOVAL FROM OFFICE.

Impeachment and removal from office. SECTION 1. The governor, secretary of state, treasurer, auditor, attorney general, and the judges of the supreme and district courts, may be impeached for corrupt conduct in office, or for crimes and misdemeanors; but judgment in such case shall not extend further than to removal from office and disqualification to hold and enjoy any office of honor, trust or profit in this State. The party convicted

*Adopted Nov. 2, 1869.

thereof shall nevertheless be liable and subject to indictment, trial, judgment and punishment, according to law.

SEC. 2. The legislature of this State may provide for the removal of inferior officers from office, for malfeasance or nonfeasance in the performance of their duties.

SEC. 3. No officer shall exercise the duties of his office after he shall have been impeached and before his acquittal.

SEC. 4. On the trial of an impeachment against the governor, the lieutenant governor shall not act as a member of the court.

SEC. 5. No person shall be tried on impeachment before he shall have been served with a copy thereof at least twenty days previous to the day set for trial.

ARTICLE XIV.

AMENDMENTS TO THE CONSTITUTION.

Amendments to constitution—majority vote of electors voting makes amendment valid. SECTION 1.* Whenever a majority of both houses of the legislature shall deem it necessary to alter or amend this Constitution, they may propose such alterations or amendments, which proposed amendments shall be published with the laws which have been passed at the same session, and said amendments shall be submitted to the people for their approval or rejection at any general election, and if it shall appear, in a manner to be provided by law, that a majority of all the electors voting at said election shall have voted for and ratified such alterations or amendments, the same shall be valid to all intents and purposes as a part of this Constitution. If two or more alterations or amendments shall be submitted at the same time, it shall be so regulated that the voters shall vote for or against each separately.

Revision of constitution. SEC. 2. Whenever two-thirds of the members elected to each branch of the legislature shall think it necessary to call a convention to revise this Constitution, they shall recommend to the electors to vote at the next general election for members of the legislature, for or against a convention; and if a majority of all the electors voting at said election shall have voted for a convention, the legislature shall, at their next session, provide by law for calling the same. The convention shall consist of as many members as the House of Representatives, who shall be chosen in the same manner, and shall meet within three months after their election for the purpose aforesaid.

*Adopted Nov. 8, 1898.

ARTICLE XV.

MISCELLANEOUS SUBJECTS.

Seat of government. SECTION 1. The seat of government of the State shall be at the city of St. Paul, but the legislature, at their first or any future session, may provide by law for a change of the seat of government by a vote of the people, or may locate the same upon the land granted by Congress for a seat of government to the State; and in the event of the seat of government being removed from the city of St. Paul to any other place in the State, the capitol building and grounds shall be dedicated to an institution for the promotion of science, literature and the arts, to be organized by the legislature of the State, and of which institution the Minnesota Historical Society shall always be a department.

Residents on Indian lands. SEC. 2. Persons residing on Indian lands within the State shall enjoy all the rights and privileges of citizens, as though they lived in any other portion of the State, and shall be subject to taxation.

Uniform oath at elections. SEC. 3. The legislature shall provide for a uniform oath or affirmation to be administered at elections, and no person shall be compelled to take any other or different form of oath to entitle him to vote.

State seal. SEC. 4. There shall be a seal of the State, which shall be kept by the secretary of state, and be used by him officially, and shall be called the great seal of the State of Minnesota, and shall be attached to all the official acts of the governor (his signature to acts and resolves of the legislature excepted) requiring authentication. The legislature shall provide for an appropriate device and motto for said seal.

State prison location. SEC. 5. The territorial prison, as located under existing laws, shall, after the adoption of this Constitution, be and remain one of the state prisons of the State of Minnesota.

SCHEDULE.

Territorial laws valid in change to State organization. SECTION 1. That no inconvenience may arise by reason of a change from a territorial to a permanent state of government, it is declared that all rights, actions, prosecutions, judgments, claims and contracts, as well of individuals as of bodies corporate, shall continue as if no change had taken place; and all process which may be issued under the authority of the Territory of Minnesota previous to its admission into the Union of the United States shall be as valid as if issued in the name of the State.

Territorial laws not repugnant to constitution to be in force. SEC. 2. All laws now in force in the Territory of Minnesota not repugnant to this Constitution shall remain in force until they expire by their own limitation, or be altered or repealed by the legislature.

SEC. 3. All fines, penalties or forfeitures accruing to the Territory of Minnesota shall inure to the State.

Civil rights under territorial government secured in the change to State government. SEC. 4. All recognizances heretofore taken, or which may be taken before the change from a territorial to a permanent state government shall remain valid, and shall pass to and may be prosecuted in the name of the State; and all bonds executed to the governor of the Territory, or to any other officer or court in his or their official capacity, shall pass to the governor or state authority and their successors in office, for the uses therein respectively expressed, and may be sued for and recovered accordingly; and all the estate of property, real, personal or mixed, and all judgments, bonds, specialties, choses in action, and claims and debts, of whatsoever description, of the Territory of Minnesota, shall inure to and vest in the State of Minnesota, and may be sued for and recovered in the same manner and to the same extent by the State of Minnesota as the same could have been by the Territory of Minnesota. All criminal prosecutions and penal actions which may have arisen, or which may arise before the change from a territorial to a state government, and which shall then be pending, shall be prosecuted to judgment and execution in the name of the State. All offenses committed against the laws of the Territory of Minnesota, before the change from a territorial to a state government, and which shall not be prosecuted before such change, may be prosecuted in the name and by the authority of the State of Minnesota with like effect as though such change had not taken place, and all penalties incurred shall remain the same as if this Constitution had not been adopted. All actions at law and suits in equity which may be pending in any of the courts of the Territory of Minnesota, at the time of a change from a territorial to a state government, may be continued and transferred to any court of the State which shall have jurisdiction of the subject matter thereof.

Territorial officers continued until superseded. SEC. 5. All territorial officers, civil or military, now holding their offices under the authority of the United States, or of the Territory of Minnesota shall continue to hold and exercise their respective offices until they shall be superseded by the authority of the State.

First session of State legislature. SEC. 6. The first session of the legislature of the State of Minnesota shall commence on the first Wednesday of December next, and shall be held at the capitol in the city of St. Paul.

SEC. 7. The laws regulating the election and qualification of all district, county and precinct officers shall continue and be in force until the legislature shall otherwise provide by law.

Constitution submitted to a vote of the people. SEC. 8. The president of this convention shall, immediately after the adjournment thereof, cause this Constitution to be deposited in the office of the governor of the Territory; and if, after the submission of the same to a vote of the people, as hereinafter provided, it shall appear that it has been adopted by a vote of the people of the State, then the governor shall forward a certified copy of the same, together with an abstract of the votes polled for and against the said Constitution, to the president of the United States, to be by him laid before the Congress of the United States.

Representation to congress. SEC. 9. For the purposes of the first election, the State shall constitute one district, and shall elect three members to the House of Representatives of the United States.

First apportionment into legislative districts. SEC. 10. For the purposes of the first election for members of the State Senate and House of Representatives, the State shall be divided into senatorial and representative districts, as follows, viz: First district, Washington county; Second district, Ramsey county; Third district, Dakota county; Fourth district, so much of Hennepin county as lies west of the Mississippi; Fifth district, Rice county; Sixth district, Goodhue county; Seventh district, Scott county; Eighth district, Olmsted county; Ninth district, Fillmore county; Tenth district, Houston county; Eleventh district, Winona county; Twelfth district, Wabasha county; Thirteenth district, Mower and Dodge counties; Fourteenth district, Freeborn and Faribault counties; Fifteenth district, Steele and Waseca counties; Sixteenth district, Blue Earth and Le Sueur counties; Seventeenth district, Nicollet and Brown counties; Eighteenth district, Sibley, Renville and McLeod counties; Nineteenth district, Carver and Wright counties; Twentieth district, Benton, Stearns and Meeker counties; Twenty-first district, Morrison, Crow Wing and Mille Lacs counties; Twenty-second district, Cass, Pembina and Todd counties; Twenty-third district, so much of Hennepin county as lies east of the Mississippi; Twenty-fourth district, Sherburne, Anoka and Manomin counties; Twenty-fifth district, Chisago, Pine and Isanti counties; Twenty-sixth district, Buchanan, Carlton, St. Louis, Lake and Itasca counties.

SEC. 11. The counties of Brown, Stearns, Todd, Cass, Pembina and Renville, as applied in the preceding section, shall not be deemed to include any territory west of the State line, but shall be deemed to include all counties and parts of counties east of said line as were created out of the territory of either, at the last session of the legislature.

Apportionment of members. SEC. 12. The senators and representatives at the first election shall be apportioned among the several senatorial and representative districts as follows, to-wit:

1st district.....	2 Senators.....	3 Representatives.
2d "	3 "	6 "
3d "	2 "	5 "
4th "	2 "	4 "
5th "	2 "	3 "
6th "	1 "	4 "
7th "	1 "	3 "
8th "	2 "	4 "
9th "	2 "	6 "
10th "	2 "	3 "
11th "	2 "	4 "
12th "	1 "	3 "
13th "	2 "	3 "
14th "	1 "	3 "
15th "	1 "	4 "
16th "	1 "	3 "
17th "	1 "	3 "
18th "	1 "	3 "
19th "	1 "	3 "
20th "	1 "	3 "
21st "	1 "	1 "
22d "	1 "	1 "
23d "	1 "	2 "
24th "	1 "	1 "
25th "	1 "	1 "
26th "	1 "	1 "
<hr/>		<hr/>
37		80

SEC. 13. The returns from the Twenty-second district shall be made to and canvassed by the judges of election at the precinct of Otter Tail City.

Judicial districts. SEC. 14. Until the legislature shall otherwise provide, the State shall be divided into judicial districts as follows, viz.

The counties of Washington, Chisago, Manomin, Anoka, Isanti, Pine, Buchanan, Carlton, St. Louis and Lake shall constitute the First judicial district.

The county of Ramsey shall constitute the Second judicial district.

The counties of Houston, Winona, Fillmore, Olmsted and Wabasha shall constitute the Third judicial district.

The counties of Hennepin, Carver, Wright, Meeker, Sherburne, Benton, Stearns, Morrison, Crow Wing, Mille Lacs, Itasca, Pembina, Todd and Cass shall constitute the Fourth judicial district.

The counties of Dakota, Goodhue, Scott, Rice, Steele, Waseca, Dodge, Mower and Freeborn shall constitute the Fifth judicial district.

The counties of Le Sueur, Sibley, Nicollet, Blue Earth, Faribault, McLeod, Renville, Brown, and all other counties in the State not included within the other districts, shall constitute the Sixth judicial district.

SEC. 15. Each of the foregoing enumerated judicial districts may, at the first election, elect one prosecuting attorney for the district.

First State election. SEC. 16. Upon the second Tuesday, the thirteenth day of October, 1857, an election shall be held for members of the House of Representatives of the United States, governor, lieutenant governor, supreme and district judges, members of the legislature, and all other officers designated in this Constitution, and also for the submission of this Constitution to the people, for their adoption or rejection.

Voters at the first election. SEC. 17. Upon the day so designated as aforesaid every free white male inhabitant over the age of twenty-one years, who shall have resided within the limits of the State for ten days previous to the day of said election, may vote for all officers to be elected under this Constitution at such election, and also for or against the adoption of this Constitution.

Vote on the constitution. SEC. 18. In voting for or against the adoption of this Constitution, the words, "For Constitution," or "Against Constitution," may be written or printed on the ticket of each voter, but no voter shall vote for or against this Constitution, on a separate ballot from that cast by him for officers to be elected at said election under this Constitution; and if upon the canvass of the vote so polled it shall appear that there was a greater number of votes polled for than against said Constitution, then this Constitution shall be deemed to be adopted as the Constitution of the State of Minnesota, and all the provisions and obligations of this Constitution, and of the schedule thereunto attached, shall thereafter be valid to all intents and purposes as the Constitution of said State.

Election—how conducted. SEC. 19. At said election the polls shall be opened, the election held, returns made, and certificates issued, in all respects as provided by law for opening, closing and conducting elections and making returns of the same, except as hereinbefore specified, and excepting also that polls may be opened and elections held at any point or points in any of the counties where precincts may be established as provided by law, ten days previous to the day of election, not less than ten miles from the place of voting in any established precinct.

Returns of election. SEC. 20. It shall be the duty of the judges and clerks of election, in addition to the returns required by law for each precinct, to forward to the secretary of the Territory, by mail, immediately after the close of the election, a certified copy of the poll book containing the name of each person who has voted in the precinct and the number of votes polled for and against the adoption of this Constitution.

Canvassing returns. SEC. 21. The returns of said election for and against this Constitution, and for all state officers and members of the House of Representatives of the United States, shall be made, and certificates

issued in the manner now prescribed by law for returning votes given for delegates to Congress; and the returns for all district officers, judicial, legislative or otherwise, shall be made to the register of deeds of the senior county in each district, in the manner prescribed by law, except as otherwise provided. The returns for all officers elected at large shall be canvassed by the governor of the Territory, assisted by Joseph R. Brown and Thomas J. Galbraith, at the time designated by law for canvassing the vote for delegates to Congress.

SEC. 22. If, upon canvassing the votes for and against the adoption of this Constitution, it shall appear that there has been polled a greater number of votes against than for it, then no certificate of election shall be issued for any State or district officer provided for in this Constitution, and no State organization shall have validity within the limits of the Territory, until otherwise provided for and until a Constitution for a State government shall have been adopted by the people.

ACT OF ADMISSION INTO THE UNION.

An Act for the admission of Minnesota into the Union.
[Passed May 11, 1858.]

WHEREAS, An act of Congress was passed February twenty-sixth, eighteen hundred and fifty-seven, entitled "An act to authorize the people of the Territory of Minnesota to form a constitution and state government preparatory to their admission into the Union on an equal footing with the original states;" and, whereas, the people of said Territory did, on the twenty-ninth day of August, eighteen hundred and fifty-seven, by delegates elected for that purpose, form for themselves a constitution and state government, which is republican in form, and was ratified and adopted by the people at an election held on the thirteenth day of October, eighteen hundred and fifty-seven, for that purpose; therefore,

Be it enacted by the Senate and House of Representatives of the United States of America, in Congress assembled, That the State of Minnesota shall be one, and is hereby declared to be one, of the United States of America, and admitted into the Union on an equal footing with the original states in all respects whatever.

SEC. 2. *And be it further enacted,* That said State shall be entitled to two representatives in Congress, until the next apportionment of representatives among the several states.

SEC. 3. *And be it further enacted,* That from and after the admission of the State of Minnesota, as hereinbefore provided, all the laws of the United States which are not locally inapplicable shall have the same force and effect within that State as in other States of the Union; and the said State is hereby constituted a judicial district of the United States, within which a district court, with like powers and jurisdiction as the district court of the United States for the district of Iowa, shall be established; the judge, attorney and marshal of the United States of the said district of Minnesota shall reside within the same, and shall be entitled to the same compensation as the judge, attorney and marshal of the district of Iowa; and in all cases of appeal or writ of error heretofore prosecuted and now pending in the supreme court of the United States, upon any record from the supreme court of Minnesota Territory, the mandate of execution or order of further proceedings shall be directed by the supreme court of the United States to the district court of the United States for the district of Minnesota, or to the supreme court of the State of Minnesota, as the nature of such appeal or writ of error may require; and each of those courts shall be the successor of the supreme court of Minnesota Territory, as to all such cases, with full power to hear and determine the same, and to ward mesne or final process therein.

THE DECLARATION OF INDEPENDENCE.

IN CONGRESS, JULY 4, 1776.

THE UNANIMOUS DECLARATION OF THE THIRTEEN UNITED STATES OF AMERICA.

WHEN, in the course of human events, it becomes necessary for one people to dissolve the political bands which have connected them with another, and to assume, among the powers of the earth, the separate and equal station to which the laws of nature and of nature's God entitle them, a decent respect to the opinions of mankind requires that they should declare the causes which impel them to the separation.

We hold these truths to be self-evident; that all men are created equal; that they are endowed, by their Creator, with certain unalienable rights; that among these are life, liberty, and the pursuit of happiness. That to secure these rights, governments are instituted among men, deriving their just powers from the consent of the governed; that whenever any form of government becomes destructive of these ends, it is the right of the people to alter or to abolish it, and to institute a new government, laying its foundation on such principles and organizing its powers in such form as to them shall seem most likely to effect their safety and happiness. Prudence, indeed, will dictate that governments long established should not be changed for light and transient causes; and, accordingly, all experience hath shown that mankind are more disposed to suffer while evils are sufferable than to right themselves by abolishing the forms to which they are accustomed. But when a long train of abuses and usurpations, pursuing invariably the same object, evinces a design to reduce them under absolute despotism, it is their right, it is their duty to throw off such government, and to provide new guards for their future security. Such has been the patient sufferance of these colonies; and such is now the necessity which constrains them to alter their former systems of government. The history of the present king of Great Britain is a history of repeated injuries and usurpations, all having in direct object the establishment of an absolute tyranny over these states. To prove this, let facts be submitted to a candid world.

He has refused his assent to laws the most wholesome and necessary for the public good.

(58)

He has forbidden his governors to pass laws of immediate and pressing importance, unless suspended in their operation till his assent should be obtained; and when so suspended, he has utterly neglected to attend to them.

He has refused to pass other laws for the accommodation of large districts of people, unless those people would relinquish the right of representation in the legislature—a right inestimable to them and formidable to tyrants only.

He has called together legislative bodies at places unusual, uncomfortable and distant from the repository of their public records, for the sole purpose of fatiguing them into compliance with his measures.

He has dissolved representative houses repeatedly, for opposing, with manly firmness, his invasions on the rights of the people.

He has refused for a long time after such dissolutions to cause others to be elected; whereby the legislative powers, incapable of annihilation, have returned to the people at large, for their exercise, the State remaining, in the meantime, exposed to all the dangers of invasion from without and convulsions within.

He has endeavored to prevent the population of these states; for that purpose obstructing the laws for naturalization of foreigners; refusing to pass others to encourage their migration hither, and raising the conditions of new appropriations of lands.

He has obstructed the administration of justice, by refusing his assent to laws for establishing judiciary powers.

He has made judges dependent on his will alone for the tenure of their offices, and the amount and payment of their salaries.

He has erected a multitude of new offices, and sent hither swarms of officers to harass our people and eat out their substance.

He has kept among us, in times of peace, standing armies, without the consent of our legislatures.

He has affected to render the military independent of, and superior to, the civil power.

He has combined with others to subject us to a jurisdiction foreign to our constitution, and unacknowledged by our laws; giving his assent to their acts of pretended legislation:

For quartering large bodies of armed troops among us:

For protecting them, by a mock trial, from punishment for any murders which they should commit on the inhabitants of these states:

For cutting off our trade with all parts of the world:

For imposing taxes on us without our consent:

For depriving us, in many cases, of the benefits of trial by jury:

For transporting us beyond seas to be tried for pretended offenses:

For abolishing the free system of English laws in a neighboring province, establishing therein an arbitrary government, and enlarging its boundaries, so as to render it at once an example and fit instrument for introducing the same absolute rule into these colonies:

For taking away our charters, abolishing our most valuable laws, and altering, fundamentally, the forms of our government:

For suspending our own legislatures, and declaring themselves invested with power to legislate for us in all cases whatsoever.

He has abdicated government here by declaring us out of his protection, and waging war against us.

He has plundered our seas, ravaged our coasts, burnt our towns, and destroyed the lives of our people.

He is at this time transporting large armies of foreign mercenaries to complete the works of death, desolation, and tyranny, already begun with circumstances of cruelty and perfidy scarcely paralleled in the most barbarous ages, and totally unworthy the head of a civilized nation.

He has constrained our fellow citizens, taken captive on the high seas, to bear arms against their country, to become the executioners of their friends and brethren, or to fall themselves by their hands.

He has excited domestic insurrections among us, and has endeavored to bring on the inhabitants of our frontiers the merciless Indian savages, whose known rule of warfare is an undistinguished destruction of all ages, sexes and conditions.

In every stage of these oppressions we have petitioned for redress in the most humble terms; our repeated petitions have been answered only by repeated injury. A prince, whose character is thus marked by every act which may define a tyrant, is unfit to be the ruler of a free people.

Nor have we been wanting in attentions to our British brethren. We have warned them, from time to time, of attempts by their legislature to extend an unwarrantable jurisdiction over us. We have reminded them of the circumstances of our emigration and settlement here. We have appealed to their native justice and magnanimity, and we have conjured them by the ties of our common kindred to disavow these usurpations, which would inevitably interrupt our connections and correspondence. They, too, have been deaf to the voice of justice and of consanguinity. We must, therefore, acquiesce in the necessity which denounces our separation, and hold them, as we hold the rest of mankind—enemies in war, in peace, friends.

We, therefore, the representatives of the UNITED STATES OF AMERICA, in general congress assembled, appealing to the Supreme Judge of the world for the rectitude of our intentions, do, in the name and by the authority of the good people of these colonies, solemnly publish and declare, That these United Colonies are, and of right ought to be FREE and INDEPENDENT STATES; that they are absolved from all allegiance to the British crown, and all political connection between them and the State of Great Britain is, and ought to be, totally dissolved; and that, as FREE and INDEPENDENT STATES, they have full power to levy war, conclude peace, contract alliances, establish commerce, and to do all other acts and things which INDEPENDENT STATES may of right do. And for the support of this Declaration, with a firm reliance on the protection of DIVINE PROVIDENCE, we mutually pledge to each other our lives, our fortunes, and our sacred honor.

JOHN HANCOCK.

New Hampshire.—Josiah Bartlett, William Whipple, Matthew Thornton.

Massachusetts Bay.—Samuel Adams, John Adams, Robert Treat Paine, Elbridge Gerry.

Rhode Island, etc.—Stephen Hopkins, William Ellery.

Connecticut.—Roger Sherman, Samuel Huntington, William Williams, Oliver Wolcott.

New York.—William Floyd, Philip Livingston, Francis Lewis, Lewis Morris.

New Jersey.—Richard Stockton, John Witherspoon, Francis Hopkinson, John Hart, Abraham Clark.

Pennsylvania.—Robert Morris, Benjamin Rush, Benjamin Franklin, John Morton, George Clymer, James Smith, George Taylor, James Wilson, George Ross.

Delaware.—Cæsar Rodney, George Read, Thos. McKean.

Maryland.—Samuel Chase, William Paca, Thomas Stone, Charles Carroll of Carrollton.

Virginia.—George Wythe, Richard Henry Lee, Thomas Jefferson, Benjamin Harrison, Thomas Nelson, Jr., Francis Lightfoot Lee, Carter Braxton.

North Carolina.—William Hooper, Joseph Hewes, John Penn.

South Carolina.—Edward Rutledge, Thomas Hayward, Jr., Thos. Lynch, Jr., Arthur Middleton.

Georgia.—Button Gwinnett, Lyman Hall, George Walton.

New Main Building, School of Agriculture

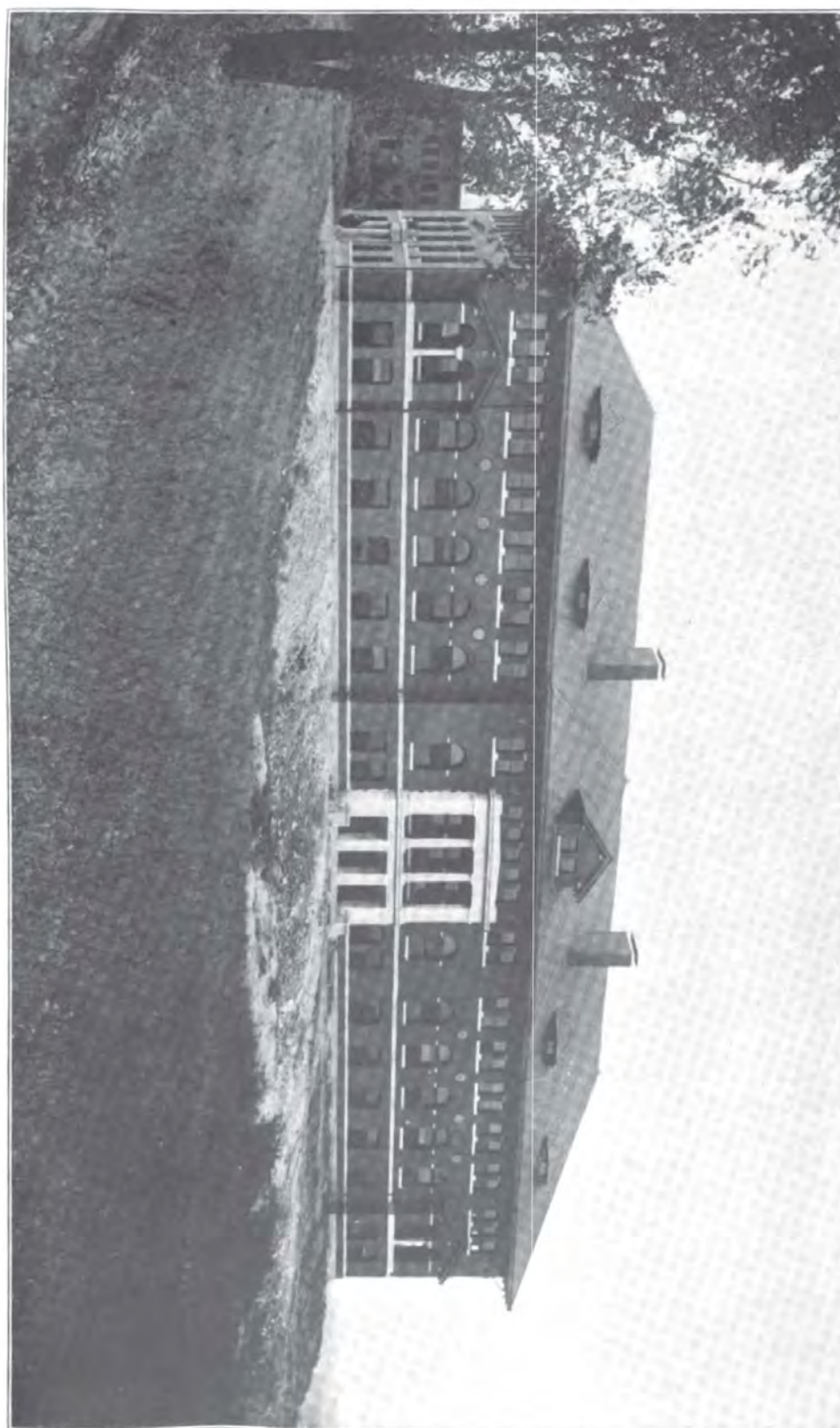

Digitized by Google

Original from
UNIVERSITY OF MICHIGAN



THE ARTICLES OF CONFEDERATION.

IN CONGRESS, JULY 9, 1778.

Articles of Confederation and Perpetual Union between the States of New Hampshire, Massachusetts Bay, Rhode Island and Providence Plantations, Connecticut, New York, New Jersey, Pennsylvania, Delaware, Maryland, Virginia, North Carolina, South Carolina and Georgia.

ARTICLE 1. The style of this confederacy shall be "THE UNITED STATES OF AMERICA."

ART. 2. Each state retains its sovereignty, freedom, and independence, and every power, jurisdiction, and right, which is not by this confederation expressly delegated to the United States in Congress assembled.

ART. 3. The said states hereby severally enter into a firm league of friendship with each other for their common defense, the security of their liberties, and their mutual and general welfare, binding themselves to assist each other against all force offered to or attacks made upon them, or any of them, on account of religion, sovereignty, trade, or any other pretence whatever.

ART. 4. § 1. The better to secure and perpetuate mutual friendship and intercourse among the people of the different states in this Union, the free inhabitants of each of these states (paupers, vagabonds, and fugitives from justice excepted) shall be entitled to all privileges and immunities of free citizens in the several states, and the people of each state shall have free ingress and egress to and from any other state, and shall enjoy therein all the privileges of trade and commerce, subject to the same duties, impositions and restrictions as the inhabitants thereof respectively; *provided*, that such restrictions shall not extend so far as to prevent the removal of property imported into any state, to any other state, of which the owner is an inhabitant; *provided, also*, that no imposition, duties, or restriction shall be laid by any state on the property of the United States, or either of them.

§ 2. If any person guilty of, or charged with, treason, felony, or other high misdemeanor, in any state, shall flee from justice, and be found in any of the United States, he shall, upon the demand of the governor or executive power of the state from which he fled, be delivered up and removed to the state having jurisdiction of his offense.

§ 3. Full faith and credit shall be given in each of these states to the records, acts and judicial proceedings of the courts and magistrates of every other state.

(63)

ART. 5. § 1. For the more convenient management of the general interests of the United States, delegates shall be annually appointed in such manner as the legislature of each state shall direct, to meet in congress on the first Monday in November, of every year, with a power reserved to each state to recall its delegates, or any of them, at any time within the year, and to send others in their stead, for the remainder of the year.

§ 2. No state shall be represented in congress by less than two, nor more than seven, members; and no person shall be capable of being a delegate for more than three years, in any term of six years; nor shall any person, being a delegate, be capable of holding any office under the United States, for which he, or any other for his benefit, receives any salary, fees, or emolument of any kind.

§ 3. Each state shall maintain its own delegates in a meeting of the states, and while they act as members of the committee of these states.

§ 4. In determining questions in the United States in congress assembled, each state shall have one vote.

§ 5. Freedom of speech and debate in congress shall not be impeached or questioned in any court or place out of congress, and the members of congress shall be protected in their persons from arrests and imprisonments during the time of their going to and from, and attendance on, congress, except for treason, felony, or breach of the peace.

ART. 6. § 1. No state, without the consent of the United States in congress assembled, shall send any embassy to, or receive any embassy from, or enter into any conference, agreement, alliance or treaty with, any king, prince, or state; nor shall any person holding any office of profit or trust under the United States, or any of them, accept of any present, emolument, office, or title of any kind whatever, from any king, prince, or foreign state; nor shall the United States in congress assembled, or any of them, grant any title of nobility.

§ 2. No two or more states shall enter into any treaty, confederation, or alliance whatever, between them, without the consent of the United States in congress assembled, specifying accurately the purposes for which the same is to be entered into, and how long it shall continue.

§ 3. No state shall lay any imposts or duties which may interfere with any stipulations in treaties entered into by the United States, in congress assembled, with any king, prince, or state, in pursuance of any treaties already proposed by congress to the courts of France and Spain.

§ 4. No vessels of war shall be kept up in time of peace by any state, except such number only as shall be deemed necessary by the United States in congress assembled, for the defense of such state, or its trade; nor shall any body or forces be kept up by any state, in time of peace, except such number only as, in the judgment of the United States in congress assembled, shall be deemed requisite to garrison the forts necessary for the defense of such state; but every state shall always keep up a well regulated and disciplined militia, sufficiently armed and accoutered, and shall provide and constantly have ready for use, in public stores, a due number of field pieces and tents, and a proper quantity of arms, ammunition and camp equipage.

§ 5. No state shall engage in any war without the consent of the United States in congress assembled, unless such state be actually invaded by enemies, or shall have received certain advice of a resolution being formed by some nation of Indians to invade such state, and the danger is so imminent as not to admit a delay till the United States in congress assembled can be consulted; nor shall any state grant commissions to any ships or vessels of war, nor letters of marque or reprisal, except it be after a declaration of war by the United States in congress assembled, and then only against the kingdom or state, and the subjects thereof, against which war has been so declared, and under such regulations as shall be established by the United States in congress assembled, unless such state be infested by pirates, in which case vessels of war may be fitted out for that occasion, and kept so long as the danger shall continue, or until the United States in congress assembled shall determine otherwise.

ART. 7. When land forces are raised by any state for the common defense, all officers of or under the rank of colonel shall be appointed by the legislature of each state, respectively, by whom such forces shall be raised, or in such manner as such state shall direct, and all vacancies shall be filled up by the state which first made the appointment.

ART. 8. All charges of war, and all other expenses that shall be incurred for the common defense or general welfare, and allowed by the United States in congress assembled, shall be defrayed out of a common treasury, which shall be supplied by the several states, in proportion to the value of all land within each state, granted to or surveyed for any person, as such land and the buildings and improvements thereon shall be estimated, according to such mode as the United States in congress assembled shall, from time to time, direct and appoint. The taxes for paying that proportion shall be laid and levied by the authority and direction of the legislatures of the several states within the time agreed upon by the United States in congress assembled.

ART. 9. § 1. The United States in congress assembled shall have the sole and exclusive right and power of determining on peace and war, except in the cases mentioned in the sixth article; of sending and receiving ambassadors, entering into treaties and alliances; *provided*, that no treaty of commerce shall be made whereby the legislative power of the respective states shall be restrained from imposing such imposts and duties on foreigners as their own people are subjected to, or from prohibiting the exportation or importation of any species of goods or commodities whatsoever; of establishing rules for deciding in all cases what captures on land or water shall be legal, and in what manner prizes taken by land or naval forces in the service of the United States shall be divided or appropriated; of granting letters of marque and reprisal in times of peace; appointing courts for the trial of piracies and felonies committed on the high seas, and establishing courts for receiving and determining finally appeals in all cases of captures; *provided*, that no member of congress shall be appointed a judge of any of the said courts.

§ 2. The United States in congress assembled shall also be the last resort on appeal in all disputes and differences now subsisting, or that may hereafter arise, between two or more states concerning boundary, jurisdiction, or any other cause whatever; which authority shall always be exercised in the manner following: Whenever the legislative or executive authority or lawful agent of any state in controversy with another shall present a petition to congress, stating the matter in question, and praying for a hearing, notice thereof shall be given by order of congress to the legislative or executive authority of the other state in controversy, and a day assigned for the appearance of the parties by their lawful agents, who shall then be directed to appoint, by joint consent, commissioners or judges to constitute a court for hearing and determining the matter in question; but if they cannot agree, congress shall name three persons out of each of the United States, and from the list of such persons each party shall alternately strike out one, the petitioners beginning, until the number shall be reduced to thirteen; and from that number not less than seven nor more than nine names, as congress shall direct, shall, in the presence of congress, be drawn out by lot; the persons whose names shall be so drawn, or any five of them, shall be commissioners or judges to hear and finally determine the controversy, so always as a major part of the judges who shall hear the cause shall agree in the determination; and if either party shall neglect to attend at the day appointed, without showing reasons which congress shall judge sufficient, or being present shall refuse to strike, the congress shall proceed to nominate three persons out of each state, and the secretary of congress shall strike in behalf of such party absent or refusing; and the judgment and sentence of the court, to be appointed in the manner before prescribed, shall be final and conclusive; and if any of the parties shall refuse to submit to the authority of such court, or to appear to defend their claim or cause, the court shall nevertheless proceed to pronounce sentence or judgment, which shall in like manner be final and decisive; the judgment or sentence and other proceedings being in either case transmitted to congress and lodged among the acts of congress, for the security of the parties concerned; *provided*, that every commissioner, before he sits in judgment, shall take an oath, to be administered by one of the judges of the supreme or superior court of the state where the cause shall be tried, "well and truly to hear and determine the matter in question, according to the best of his judgment, without favor, affection, or hope of reward;" *provided*, also, that no state shall be deprived of territory for the benefit of the United States.

§ 3. All controversies concerning the private right of soil claimed under different grants of two or more states, whose jurisdiction, as they may respect such lands, and the states which passed such grants are adjusted, the said grants or either of them being at the same time claimed to have originated antecedent to such settlement of jurisdiction, shall, on the petition of either party to the congress of the United States, be finally determined, as near as may be, in the same manner as is before prescribed for deciding disputes respecting territorial jurisdiction between different states.

§ 4. The United States in congress assembled shall also have the sole and exclusive right and power of regulating the alloy and value of coin struck by their own authority, or by that of the respective states; fixing the standard of weights and measures, throughout the United States; regulating the trade and managing all affairs with the Indians, not members of any of the states; *provided*, that the legislative right of any state, within its own limits, be not infringed or violated; establishing and regulating postoffices from one state to another, throughout all the United States, and exacting such postage on the papers passing through the same as may be requisite to defray the expenses of the said office; appointing all officers of the land forces in the service of the United States, excepting regimental officers; appointing all the officers of the naval forces, and commissioning all officers whatever in the service of the United States; making rules for the government and regulation of the said land and naval forces, and directing their operations.

§ 5. The United States in congress assembled shall have authority to appoint a committee, to sit in the recess of congress, to be denominated "*A Committee of the States*," and to consist of one delegate from each state; and to appoint such other committees and civil officers as may be necessary for managing the general affairs of the United States under their direction; to appoint one of their number to preside; *provided*, that no person be allowed to serve in the office of president more than one year in any term of three years; to ascertain the necessary sums of money to be raised for the service of the United States, and to appropriate and apply the same for defraying the public expenses; to borrow money or emit bills on the credit of the United States, transmitting every half year to the respective states an account of the sums of money so borrowed or emitted; to build and equip a navy; to agree upon the number of land forces, and to make requisitions from each state for its quota, in proportion to the number of white inhabitants in such state, which requisition shall be binding; and thereupon the legislature of each state shall appoint the regimental officers, raise the men, and clothe, arm and equip them, in a soldier-like manner, at the expense of the United States; and the officers and men so clothed, armed, and equipped shall march to the place appointed, and within the time agreed on by the United States in congress assembled; but if the United States in congress assembled shall, on consideration of circumstances, judge proper that any state should not raise men, or should raise a smaller number than its quota, and that any other state should raise a greater number of men than the quota thereof, such extra number shall be raised, officered, clothed, armed and equipped in the same manner as the quota of such state, unless the legislature of such state shall judge that such extra number cannot be safely spared, out of the same, in which case they shall raise, officer, clothe, arm and equip as many of such extra number as they judge can be safely spared, and the officers and men so clothed, armed, and equipped shall march to the place appointed, and within the time agreed on by the United States in congress assembled.

§ 6. The United States in congress assembled shall never engage in a war, nor grant letters of marque and reprisal in time of peace, nor enter into any treaties or alliances, nor coin money, nor regulate the value thereof, nor ascertain the sums and expenses necessary for the defense and welfare of the United States, or any of them, nor emit bills, nor borrow money on the credit of the United States, nor appropriate money, nor agree upon the number of vessels of war to be built or purchased, or the number of land or sea forces to be raised, nor appoint a commander-in-chief of the army or navy, unless nine states assent to the same; nor shall a question on any other point, except for adjourning from day to day, be determined, unless by the votes of a majority of the United States in congress assembled.

§ 7. The congress of the United States shall have power to adjourn to any time within the year, and to any place within the United States, so that no period of adjournment be for a longer duration than the space of six months, and shall publish the journal of their proceedings monthly, except such parts thereof relating to treaties, alliances, or military operations as in their judgment require secrecy; and the yeas and nays of the delegates of each state, on any question, shall be entered on the journal, when it is desired by any delegate; and the delegates of a state, or any of them, at his or their request, shall be furnished with a transcript of the said journal, except such parts as are above excepted, to lay before the legislatures of the several states.

ART. 10. The committee of the states, or any nine of them, shall be authorized to execute, in the recess of congress, such of the powers of congress as the United States in congress assembled, by the consent of nine states, shall, from time to time, think expedient to vest them with; *provided*, that no power be delegated to the said committee, for the exercise of which, by the articles of confederation, the voice of nine states, in the congress of the United States assembled, is requisite.

ART. 11. Canada acceding to this confederation, and joining in the measures of the United States, shall be admitted into and entitled to all the advantages of this Union; but no other colony shall be admitted into the same, unless such admission be agreed to by nine states.

ART. 12. All bills of credit emitted, moneys borrowed, and debts contracted by or under the authority of congress, before the assembling of the United States, in pursuance of the present confederation, shall be deemed and considered as a charge against the United States, for payment and satisfaction whereof the said United States and the public faith are hereby solemnly pledged.

ART. 13. Every state shall abide by the determination of the United States in congress assembled, on all questions which by this confederation are submitted to them. And the articles of this confederation shall be inviolably observed by every state, and the Union shall be perpetual: nor shall any alteration at any time hereafter be made in any of them, unless such alteration be agreed to in a congress of the United States, and be afterward confirmed by the legislature of every state.

And whereas, it has pleased the great Governor of the world to incline the hearts of the legislatures we respectively represent in congress to approve of and to authorize us to ratify the said articles of confederation and perpetual union, Know ye, that we, the undersigned delegates, by virtue of the power and authority to us given for that purpose, do by these presents, in the name and in behalf of our respective constituents, fully and entirely ratify and confirm each and every of the said articles of confederation and perpetual union, and all and singular the matters and things therein contained. And we do further solemnly plight and engage the faith of our respective constituents, that they shall abide by the determinations of the United States in congress assembled, on all questions which by the said confederation are submitted to them; and that the articles thereof shall be inviolably observed by the states we respectively represent, and that the Union shall be perpetual. In witness whereof, we have hereunto set our hands in congress.

Done at Philadelphia, in the State of Pennsylvania, the ninth day of July, in the year of our Lord one thousand seven hundred and seventy-eight, and in the third year of the Independence of America.

Ratified by the States of New Hampshire, Massachusetts Bay, Rhode Island and Providence Plantations. Connecticut, New York, New Jersey, Pennsylvania, Delaware, Maryland, Virginia, North Carolina, South Carolina, Georgia.

CONSTITUTION OF THE UNITED STATES.

ARTICLE I.

SECTION—

1. Of the legislative power.
2. House of representatives; qualification of members; apportionment of representatives and direct taxes; census; first apportionment; vacancies; officers of the house; impeachments.
3. Senate, classification of senators; qualifications of; vice president to preside; other officers, trial of impeachments.
4. Election of members of congress; meetings of congress.
5. Powers of each house; expulsion of members; journal; adjournments.
6. Compensation and privileges; disabilities of members.
7. Revenue bills; passage and approval of bills; orders and resolutions.
8. General powers of congress.
9. Certain limitations of the powers of congress.
10. Limitations of the powers of individual states.

ARTICLE II.

1. Of the executive power; electors, how and when chosen; qualifications of president; when powers of, to devolve upon vice president; compensation and oath of president.

SECTION—

2. Powers and duties of president; making of treaties; power of appointment.
3. Other powers and duties.
4. Officers liable to impeachment.

ARTICLE III.

1. Of the judicial power.
2. Extent of the judicial power; jurisdiction of the supreme court; trials for crimes.
3. Treason defined; trial for and punishment.

ARTICLE IV.

1. Effect of public acts, records, etc., of each state.
2. Citizenship; fugitives from justice and from service to be delivered up.
3. Admission of new states; power of congress over territory.
4. Republican form of government guaranteed to the several states; protection from invasion or domestic violence.

ARTICLE V.

1. How constitution may be amended.

ARTICLE VI.

1. Of the public debt; constitution to be supreme law of the land; constitutional oath of office; religious tests prohibited.

ARTICLE VII.

1. Ratification of constitution.

AMENDMENTS.

ARTICLE—

1. Religious freedom; freedom of speech and of the press; right of petition.
2. Right to bear arms.
3. Quartering of soldiers.
4. Unreasonable searches and seizures; search warrants.
5. Rights of persons charged with crimes; taking of private property.
6. Trials in criminal cases and rights of the accused.
7. Trials by jury in civil cases.
8. Excessive bail, fines and punishments.

ARTICLE—

9. Rights of the people.
10. Of powers reserved to the states.
11. Extent of judicial powers.
12. Manner of electing president and vice president; qualification of vice president.
13. Prohibition of slavery.
14. Citizenship; security of persons and property; apportionment of representatives; who prohibited from holding office; validity of the public debt; what obligations to be void.
15. Right of citizens to vote.

Preamble. We, the people of the United States, in order to form a more perfect union, establish justice, insure domestic tranquillity, provide for the common defense, promote the general welfare, and secure the blessings of liberty to ourselves and our posterity, do ordain and establish this Constitution for the United States of America.

ARTICLE I.

SECTION 1. All legislative powers herein granted shall be vested in a congress of the United States, which shall consist of a senate and a house of representatives.

SEC. 2. The house of representatives shall be composed of members chosen every second year by the people of the several states; and the electors in each state shall have the qualifications requisite for electors of the most numerous branch of the state legislature.

No person shall be a representative who shall not have attained to the age of twenty-five years and been seven years a citizen of the United States, and who shall not, when elected, be an inhabitant of that state in which he shall be chosen.

Representatives and direct taxes shall be apportioned among the several states which may be included within this Union according to their respective numbers, which shall be determined by adding to the whole number of free persons, including those bound to service for a term of years, and excluding Indians not taxed, three-fifths of all other persons. The actual enumeration shall be made within three years after the first meeting of the Congress of the United States, and within every subsequent term of ten years, in such manner as they shall by law direct. The number of representatives shall not exceed one for every 30,000, but each state shall have at least one representative; and until such enumeration shall be made, the State of New Hampshire shall be entitled to choose 3; Massachusetts, 8; Rhode Island and Providence Plantations, 1; Connecticut, 5; New York, 6; New Jersey, 4; Pennsylvania, 8; Delaware, 1; Maryland, 6; Virginia, 10; North Carolina, 5; South Carolina, 5; and Georgia, 3.

When vacancies happen in the representation from any state the executive authority thereof shall issue writs of election to fill such vacancies.

The house of representatives shall choose their speaker and other officers, and shall have the sole power of impeachment.

SEC. 3. The senate of the United States shall be composed of two senators from each state, chosen by the legislature thereof for six years; and each senator shall have one vote.

Immediately after they shall be assembled in consequence of the first election, they shall be divided, as equally as may be, into three classes. The seats of the senators of the first class shall be vacated at the expiration of the second year; of the second class at the expiration of the fourth year; and of the third class at the expiration of the sixth year; so that one-third

may be chosen every second year; and if vacancies happen by resignation or otherwise, during the recess of the legislature of any state, the executive thereof may make temporary appointments until the next meeting of the legislature, which shall then fill such vacancies.

No person shall be a senator who shall not have attained to the age of thirty years, and been nine years a citizen of the United States, and who shall not, when elected, be an inhabitant of that state for which he shall be chosen.

The vice president of the United States shall be president of the senate, but shall have no vote unless they be equally divided.

The senate shall choose their own officers, and also a president *pro tempore*, in the absence of the vice president, or when he shall exercise the office of president of the United States.

The senate shall have the sole power to try all impeachments.

When sitting for that purpose they shall be on oath or affirmation. When the president of the United States is tried, the chief justice shall preside; and no person shall be convicted without the concurrence of two-thirds of the members present.

Judgment in cases of impeachment shall not extend further than to removal from office, and disqualification to hold and enjoy any office of honor, trust or profit under the United States; but the party convicted shall nevertheless be liable and subject to indictment, trial, judgment, and punishment according to law.

SEC. 4. The times, places and manner of holding elections for senators and representatives shall be prescribed in each state by the legislature thereof; but the Congress may at any time by law make or alter such regulations, except as to the places of choosing senators.

The Congress shall assemble at least once in every year, and such meetings shall be on the first Monday in December, unless they shall, by law, appoint a different day.

SEC. 5. Each house shall be the judge of the election returns and qualifications of its own members, and a majority of each shall constitute a quorum to do business; but a smaller number may adjourn from day to day, and may be authorized to compel the attendance of absent members, in such manner and under such penalties as each house may provide.

Each house may determine the rules of its proceedings, punish its members for disorderly behavior, and, with the concurrence of two-thirds, expel a member.

Each house shall keep a journal of its proceedings, and from time to time publish the same; excepting such parts as may in their judgment require secrecy; and the yeas and nays of the members of either house on any question shall, at the desire of one-fifth of those present, be entered on the journal.

Neither house, during the session of congress, shall, without the consent of the other, adjourn for more than three days, nor to any other place than that in which the two houses shall be sitting.

SEC. 6. The senators and representatives shall receive a compensation for their services, to be ascertained by law and paid out of the treasury of the United States. They shall, in all cases except treason, felony, and breach of the peace, be privileged from arrest during their attendance at the session of their respective houses, and in going to and returning from the same; and for any speech or debate in either house they shall not be questioned in any other place.

No senator or representative shall, during the time for which he was elected, be appointed to any civil office under the authority of the United States which shall have been created or the emoluments whereof shall have been increased during such time; and no person holding any office under the United States shall be a member of either house during his continuance in office.

SEC. 7. All bills for raising revenue shall originate in the house of representatives, but the senate may propose or concur with amendments, as on other bills.

Every bill which shall have passed the house of representatives and the senate shall, before it becomes a law, be presented to the president of the United States; if he approve, he shall sign it; but if not, he shall return it, with his objections, to that house in which it shall have originated, who shall enter the objections at large on their journal, and proceed to reconsider it. If, after such reconsideration, two-thirds of that house shall agree to pass the bill, it shall be sent, together with the objections, to the other house, by which it shall likewise be reconsidered, and, if approved by two-thirds of that house, it shall become a law. But in all cases the votes of both houses shall be determined by yeas and nays, and the names of the persons voting for and against the bill shall be entered on the journal of each house, respectively. If any bill shall not be returned by the president within ten days (Sundays excepted) after it shall have been presented to him, the same shall be a law in like manner as if he had signed it, unless the Congress by their adjournment prevent its return; in which case it shall not be a law.

Every order, resolution, or vote to which the concurrence of the senate and house of representatives may be necessary (except on a question of adjournment) shall be presented to the president of the United States, and, before the same shall take effect, shall be approved by him, or being disapproved by him, shall be repassed by two-thirds of the senate and house of representatives, according to the rules and limitations prescribed in the case of a bill.

SEC. 8. The Congress shall have power:

To lay and collect taxes, duties, imposts, and excises, to pay the debts and provide for the common defense and general welfare of the United States; but all duties, imposts and excises shall be uniform throughout the United States;

To borrow money on the credit of the United States;

To regulate commerce with foreign nations, and among the several states, and with the Indian tribes;

To establish an uniform rule of naturalization and uniform laws on the subject of bankruptcies throughout the United States;

To coin money, regulate the value thereof and of foreign coin, and fix the standard of weights and measures;

To provide for the punishment of counterfeiting the securities and current coin of the United States;

To establish postoffices and post roads;

To promote the progress of science and useful arts, by securing for limited times, to authors and inventors, the exclusive right to their respective writings and discoveries;

To constitute tribunals inferior to the supreme court;

To define and punish piracies and felonies committed on the high seas, and offenses against the laws of nations;

To declare war, grant letters of marque and reprisal, and make rules concerning captures on land and water;

To raise and support armies; but no appropriation of money to that use shall be for a longer term than two years;

To provide and maintain a navy;

To make rules for the government and regulation of the land and naval forces;

To provide for calling forth the militia to execute the laws of the Union, suppress insurrections and repel invasions;

To provide for organizing, arming and disciplining the militia, and for governing such part of them as may be employed in the service of the United States, reserving to the states, respectively, the appointment of the officers and the authority of training the militia according to the discipline prescribed by Congress;

To exercise exclusive legislation in all cases whatsoever over such district (not exceeding ten miles square) as may, by cession of particular states and the acceptance of Congress, become the seat of the government of the United States; and to exercise like authority over all places purchased by the consent of the legislature of the state in which the same shall be, for the erection of forts, magazines, arsenals, dock yards, and other needful buildings; and

To make all laws which shall be necessary and proper for carrying into execution the foregoing powers, and all other powers vested by this Constitution in the government of the United States, or in any department or officer thereof.

SEC. 9. The migration or importation of such persons as any of the states now existing shall think proper to admit shall not be prohibited by the Congress prior to the year one thousand eight hundred and eight; but a tax or duty may be imposed on such importation, not exceeding ten dollars for each person.

The privilege of the writ of *habeas corpus* shall not be suspended unless when, in cases of rebellion or invasion, the public safety may require it.

No bill of attainder, or *ex post facto* law, shall be passed.

No capitation or other direct tax shall be laid, unless in proportion to the census or enumeration hereinbefore directed to be taken.

No tax or duty shall be laid on articles exported from any state. No preference shall be given, by any regulation of commerce or revenue, to the ports of one state over those of another; nor shall vessels bound to or from one state be obliged to enter, clear or pay duties in another.

No money shall be drawn from the treasury but in consequence of appropriations made by law; and a regular statement and account of the receipts and expenditures of all public money shall be published from time to time.

No title of nobility shall be granted by the United States, and no person holding any office of profit and trust under them shall, without the consent of the Congress, accept of any present, emolument, office or title of any kind whatever, from any king, prince or foreign state.

SEC. 10. No state shall enter into any treaty, alliance or confederation; grant letters of marque and reprisal; coin money; emit bills of credit; make anything but gold and silver coin a tender in payment of debts; pass any bill of attainder, *ex post facto* law, or law impairing the obligation of contracts, or grant any title of nobility.

No state shall, without the consent of Congress, lay any imposts or duties on imports or exports, except what may be absolutely necessary for executing its inspection laws; and the net produce of all duties and imposts laid by any state on imports or exports shall be for the use of the treasury of the United States; and all such laws shall be subject to the revision and control of the Congress.

No state shall, without the consent of Congress, lay any duty of tonnage, keep troops or ships of war in time of peace, enter into any agreement or compact with another state or with a foreign power, or engage in war, unless actually invaded or in such imminent danger as will not admit of delay.

ARTICLE II.

SECTION 1. The executive power shall be vested in a president of the United States of America. He shall hold his office during the term of four years, and, together with the vice president, chosen for the same term, be elected as follows:

Each state shall appoint, in such manner as the legislature thereof may direct, a number of electors equal to the whole number of senators and representatives to which the state may be entitled in the Congress; but no senator or representative, or person holding an office of trust or profit under the United States, shall be appointed an elector.

[The electors shall meet in their respective states, and vote by ballot for two persons, of whom one at least shall not be an inhabitant of the same state with themselves. And they shall make a list of all the persons

voted for, and the number of votes for each; which list they shall sign and certify, and transmit, sealed, to the seat of the government of the United States, directed to the president of the senate. The president of the senate shall, in the presence of the senate and house of representatives, open all the certificates; and the votes shall then be counted. The person having the greatest number of votes shall be the president, if such a number be a majority of the whole number of electors appointed; and if there be more than one who have such majority, and have an equal number of votes, then the house of representatives shall immediately choose, by ballot, one of them for president; and if no person have a majority, then from the five highest on the list the said house shall, in like manner, choose the president. But in choosing the president the vote shall be taken by states, the representation from each state having one vote; a quorum for this purpose shall consist of a member or members from two-thirds of the states, and a majority of all the states shall be necessary to a choice. In every case, after the choice of the president, the person having the greatest number of votes of the electors shall be the vice president. But if there should remain two or more who have equal votes, the senate shall choose from them, by ballot, the vice president.]*

The Congress may determine the time of choosing the electors, and the day on which they shall give their votes; which day shall be the same throughout the United States.

No person except a natural born citizen, or a citizen of the United States at the time of the adoption of this Constitution, shall be eligible to the office of president; neither shall any person be eligible to that office who shall not have attained to the age of thirty-five years and been fourteen years a resident within the United States.

In case of the removal of the president from office, or of his death, resignation, or inability to discharge the powers and duties of the said office, the same shall devolve on the vice president; and the Congress may by law provide for the case of removal, death, resignation, or inability, both of the president and vice president, declaring what officer shall then act as president, and such officer shall act accordingly until the disability be removed, or a president shall be elected.

The president shall, at stated times, receive for his services a compensation which shall neither be increased nor diminished during the period for which he shall have been elected; and he shall not receive within that period any other emolument from the United States, or any of them.

Before he enter on the execution of his office he shall take the following oath or affirmation:

"I do solemnly swear (or affirm) that I will faithfully execute the office of president of the United States, and will, to the best of my ability, preserve, protect and defend the Constitution of the United States."

SEC. 2. The president shall be commander-in-chief of the army and navy of the United States, and of the militia of the several states, when

*The portion in brackets has been superseded by the 12th amendment.

called into the actual service of the United States; he may require the opinion, in writing, of the principal officer in each of the executive departments, upon any subject relating to the duties of their respective offices; and he shall have power to grant reprieves and pardons for offenses against the United States, except in cases of impeachment.

He shall have power, by and with the advice and consent of the senate, to make treaties, provided two-thirds of the senators present concur, and he shall nominate, and by and with the advice and consent of the senate shall appoint ambassadors, other public ministers, and consuls, judges of the supreme court, and all other officers of the United States whose appointments are not herein otherwise provided for, and which shall be established by law. But the Congress may, by law, vest the appointment of such inferior officers as they think proper in the president alone, in the courts of law, or in the heads of departments.

The president shall have power to fill up all vacancies that may happen during the recess of the senate, by granting commissions which shall expire at the end of their next session.

SEC. 3. He shall, from time to time, give to the Congress information of the state of the Union, and recommend to their consideration such measures as he shall judge necessary and expedient. He may, on extraordinary occasions, convene both houses, or either of them; and in case of disagreement between them with respect to the time of adjournment, he may adjourn them to such time as he shall think proper; he shall receive ambassadors and other public ministers. He shall take care that the laws be faithfully executed, and shall commission all the officers of the United States.

SEC. 4. The president, vice president, and all civil officers of the United States shall be removed from office on impeachment for and conviction of treason, bribery, or other high crimes and misdemeanors.

ARTICLE III.

SECTION 1. The judicial power of the United States shall be vested in one supreme court, and in such inferior courts as the Congress may, from time to time, ordain and establish. The judges, both of the supreme and inferior courts, shall hold their offices during good behavior, and shall, at stated times, receive for their services a compensation which shall not be diminished during their continuance in office.

SEC. 2. The judicial power shall extend to all cases in law and equity, arising under this Constitution, the laws of the United States, and treaties made, or which shall be made, under their authority; to all cases affecting ambassadors, other public ministers and consuls; to all cases of admiralty and maritime jurisdiction; to controversies to which the United States shall be a party; to controversies between two or more states, between a state and citizens of another state, between citizens of different states, between citizens of the same state claiming lands under grants of different states, and between a state or the citizens thereof and foreign states, citizens, or subjects.*

*See the 11th amendment.

In all cases affecting ambassadors, other public ministers and consuls, and those in which a state shall be party, the supreme court shall have original jurisdiction. In all the other cases before mentioned the supreme court shall have appellate jurisdiction, both as to law and fact, with such exceptions and under such regulations as the Congress shall make.

The trial of all crimes, except in cases of impeachment, shall be by jury, and such trial shall be held in the state where the said crimes shall have been committed; but when not committed within any state, the trial shall be at such place or places as the Congress may by law have directed.

SEC. 3. Treason against the United States shall consist only in levying war against them, or in adhering to their enemies, giving them aid and comfort. No person shall be convicted of treason unless on the testimony of two witnesses to the same overt act, or on confession in open court.

The Congress shall have power to declare the punishment of treason, but no attainder of treason shall work corruption of blood, or forfeiture, except during the life of the person attained.

ARTICLE IV.

SECTION 1. Full faith and credit shall be given in each state to the public acts, records and judicial proceedings of every other state. And the Congress may by general laws prescribe the manner in which such acts, records and proceedings shall be proved, and the effect thereof.

SEC. 2. The citizens of each state shall be entitled to all privileges and immunities of citizens in the several states.

A person charged in any state with treason, felony, or other crime, who shall flee from justice and be found in another state, shall, on demand of the executive authority of the state from which he fled, be delivered up, to be removed to the state having jurisdiction of the crime.

No person held to service or labor in one state under the laws thereof, escaping into another, shall, in consequence of any law or regulation therein, be discharged from such service or labor, but shall be delivered up on claim of the party to whom such service or labor may be due.

SEC. 3. New states may be admitted by the Congress into this Union; but no new state shall be formed or erected within the jurisdiction of any other state, nor any state be formed by the junction of two or more states or parts of states, without the consent of the legislatures of the states concerned, as well as of the Congress.

The Congress shall have power to dispose of and make all needful rules and regulations respecting the territory or other property belonging to the United States, and nothing in this Constitution shall be so construed as to prejudice any claims of the United States or of any particular state.

SEC. 4. The United States shall guarantee to every state in the Union a republican form of government; and shall protect each of them against invasion, and, on application of the legislature, or of the executive (when the legislature cannot be convened), against domestic violence.

ARTICLE V.

The Congress, whenever two-thirds of both houses shall deem it necessary, shall propose amendments to this Constitution, or, on the application of the legislatures of two-thirds of the several states, shall call a convention for proposing amendments, which in either case shall be valid, to all intents and purposes, as part of this Constitution, when ratified by the legislatures of three-fourths of the several states, or by conventions in three-fourths thereof, as the one or the other mode of ratification may be proposed by the congress; *provided*, that no amendment which may be made prior to the year one thousand eight hundred and eight shall in any manner affect the first and fourth clauses in the ninth section of the first article; and that no state, without its consent, shall be deprived of its equal suffrage in the senate.

ARTICLE VI.

All debts contracted and engagements entered into, before the adoption of this Constitution, shall be as valid against the United States under this Constitution, as under the confederation.

This Constitution, and the laws of the United States which shall be made in pursuance thereof, and all treaties made, or which shall be made, under the authority of the United States, shall be the supreme law of the land, and the judges in every state shall be bound thereby, anything in the Constitution or laws of any state to the contrary notwithstanding.

The senators and representatives before mentioned, and the members of the several state legislatures, and all executive and judicial officers, both of the United States and of the several states, shall be bound by oath or affirmation to support this Constitution; but no religious test shall ever be required as a qualification to any office or public trust under the United States.

ARTICLE VII.

The ratification of the conventions of nine states shall be sufficient for the establishment of this Constitution between the states so ratifying the same.

ARTICLES

In addition to, and amendment of, the Constitution of the United States of America, proposed by Congress and ratified by the Legislatures of the several states, pursuant to the fifth article of the original Constitution.

ARTICLE I.

Congress shall make no law respecting an establishment of religion, or prohibiting the free exercise thereof; or abridging the freedom of speech, or of the press, or the right of the people peaceably to assemble, or to petition the government for a redress of grievances.

ARTICLE II.

A well regulated militia being necessary to the security of a free state, the right of the people to keep and bear arms shall not be infringed.

ARTICLE III.

No soldier shall, in time of peace, be quartered in any house without the consent of the owner, nor in time of war but in a manner to be prescribed by law.

ARTICLE IV.

The right of the people to be secure in their persons, houses, papers and effects, against unreasonable searches and seizures, shall not be violated, and no warrant shall issue but upon probable cause, supported by oath or affirmation, and particularly describing the place to be searched and the persons or things to be seized.

ARTICLE V.

No person shall be held to answer for a capital or otherwise infamous crime, unless on a presentment or indictment of a grand jury, except in cases arising in the land or naval forces, or in the militia, when in actual service, in time of war and public danger; nor shall any person be subject for the same offense to be twice put in jeopardy of life or limb; nor shall be compelled in any criminal case to be witness against himself; nor be deprived of life, liberty, or property without due process of law; nor shall private property be taken for public use without just compensation.

ARTICLE VI.

In all criminal prosecutions the accused shall enjoy the right to a speedy and public trial by an impartial jury of the state and district wherein the crime shall have been committed, which district shall have been previously

ascertained by law, and to be informed of the nature and cause of the accusation; to be confronted with the witnesses against him; to have compulsory process for obtaining witnesses in his favor; and to have the assistance of counsel for his defense.

ARTICLE VII.

In suits at common law, where the value in controversy shall exceed twenty dollars, the right of trial by jury shall be preserved, and no fact tried by a jury shall be otherwise re-examined in any court in the United States than according to the rules of the common law.

ARTICLE VIII.

Excessive bail shall not be required, nor excessive fines imposed, nor cruel and unusual punishment inflicted.

ARTICLE IX.

The enumeration in the Constitution of certain rights shall not be construed to deny or disparage others retained by the people.

ARTICLE X.

The powers not delegated to the United States by the Constitution, nor prohibited by it to the states, are reserved to the states, respectively, or to the people.

ARTICLE XI.

The judicial power of the United States shall not be construed to extend to any suit in law or equity, commenced or prosecuted against one of the United States by citizens of another state, or by citizens or subjects of any foreign state.

ARTICLE XII.

The electors shall meet in their respective states, and vote by ballot for president and vice president, one of whom at least shall not be an inhabitant of the same state with themselves; they shall name in their ballots the person voted for as president, and in distinct ballots the person voted for as vice president; and they shall make distinct lists of all persons voted for as president and of all persons voted for as vice president, and of the number of votes for each; which lists they shall sign and certify, and transmit, sealed, to the seat of the government of the United States, directed to the president of the senate; the president of the senate shall, in presence of the senate and house of representatives, open all the certificates, and the votes shall then be

counted; the person having the greatest number of votes for president shall be the president; if such number be a majority of the whole number of electors appointed; and if no person have such majority, then from the persons having the highest numbers, not exceeding three, on the list of those voted for as president, the house of representatives shall choose immediately, by ballot, the president. But in choosing the president the vote shall be taken by states, the representation from each state having one vote; a quorum for this purpose shall consist of a member or members from two-thirds of the states; and a majority of all the states shall be necessary to a choice. And if the house of representatives shall not choose a president whenever the right of choice shall devolve upon them, before the fourth day of March next following, then the vice president shall act as president, as in the case of the death or other constitutional disability of the president.

The person having the greatest number of votes as vice president shall be the vice president, if such number be a majority of the whole number of electors appointed; and if no person have a majority, then, from the two highest numbers on the list, the senate shall choose the vice president; a quorum for the purpose shall consist of two-thirds of the whole number of senators, and a majority of the whole number shall be necessary to a choice.

But no person constitutionally ineligible to the office of president shall be eligible to that of vice president of the United States.

ARTICLE XIII.

SECTION 1. Neither slavery nor involuntary servitude, except as a punishment for crime whereof the party shall have been duly convicted, shall exist within the United States, or any place subject to their jurisdiction.

SEC. 2. Congress shall have power to enforce this article by appropriate legislation.

ARTICLE XIV.

SECTION 1. All persons born or naturalized in the United States, and subject to the jurisdiction thereof, are citizens of the United States and of the state wherein they reside. No state shall make or enforce any law which shall abridge the privileges or immunities of citizens of the United States; nor shall any state deprive any person of life, liberty, or property without due process of law, nor deny to any person within its jurisdiction the equal protection of the laws.

SEC. 2. Representatives shall be appointed among the several states according to their respective numbers, counting the whole number of persons in each state, excluding Indians not taxed. But when the right to vote at any election for the choice of electors for president and vice president of the United States, representatives in Congress, the executive and judicial officers of a state, or the members of the legislature thereof, is denied to any of the male inhabitants of such state, being twenty-one years of age, and citizens of the United States, or in any way abridged, except for participation in rebellion or other crime, the basis of representation therein shall be

reduced in the proportion which the number of such male citizens shall bear to the whole number of male citizens twenty-one years of age in such state.

SEC. 3. No person shall be a senator or representative in Congress or elector of president and vice president, or hold any office, civil or military, under the United States, or under any state, who, having previously taken an oath, as a member of Congress, or as an officer of the United States, or as a member of any state legislature, or as an executive or judicial officer of any state, to support the Constitution of the United States, shall have engaged in insurrection or rebellion against the same, or given aid or comfort to the enemies thereof. But Congress may by a vote of two-thirds of each house remove such disability.

SEC. 4. The validity of the public debt of the United States, authorized by law, including debts incurred for payment of pensions and bounties for services in suppressing insurrection or rebellion, shall not be questioned. But neither the United States nor any state shall assume or pay any debt or obligation incurred in aid of insurrection or rebellion against the United States, or any claim for the loss or emancipation of any slave; but all such debts, obligations and claims shall be held illegal and void.

SEC. 5. The Congress shall have power to enforce, by appropriate legislation, the provisions of this article.

ARTICLE XV.

SECTION 1. The right of citizens of the United States to vote shall not be denied or abridged by the United States, or by any state, on account of race, color or previous condition of servitude.

SEC. 2. The Congress shall have power to enforce this article by appropriate legislation.

NOTE—The Constitution was adopted Sept. 17, 1787, by the unanimous consent of the states present in the convention appointed in pursuance of the resolution of the Congress of the confederation, of the twenty-first of February, 1787, and was ratified by the conventions of the several states, as follows, viz: By convention of Delaware, Dec. 7, 1787; Pennsylvania, Dec. 12, 1787; New Jersey, Dec. 18, 1787; Georgia, Jan. 2, 1788; Connecticut, Jan. 9, 1788; Massachusetts, Feb. 6, 1788; Maryland, April 28, 1788; South Carolina, May 23, 1788; New Hampshire, June 21, 1788; Virginia, June 26, 1788. New York, July 26, 1788; North Carolina, Nov. 21, 1789; Rhode Island, May 29, 1790.

The first ten of the amendments were proposed at the first session of the First Congress of the United States, Sept. 25, 1789; and were finally ratified by the constitutional number of states Dec. 15, 1791. The eleventh amendment was proposed at the first session of the Third Congress, March 5, 1794, and was declared in a message from the president of the United States to both houses of Congress, dated Jan. 8, 1798, to have been adopted by the constitutional number of states. The twelfth amendment was proposed at the first session of the Eighth Congress, Dec. 12, 1803, and was adopted by the constitutional number of states in 1804, according to a public notice thereof by the secretary of state, dated Sept. 25, 1804.

The thirteenth amendment was proposed at the second session of the Thirty-eighth Congress, Feb. 1, 1865, and was adopted by the constitutional number of states in 1865, according to a public notice thereof by the secretary of state, dated Dec 18, 1865.

The fourteenth amendment took effect July 28, 1868.

The fifteenth amendment took effect March 30, 1870.

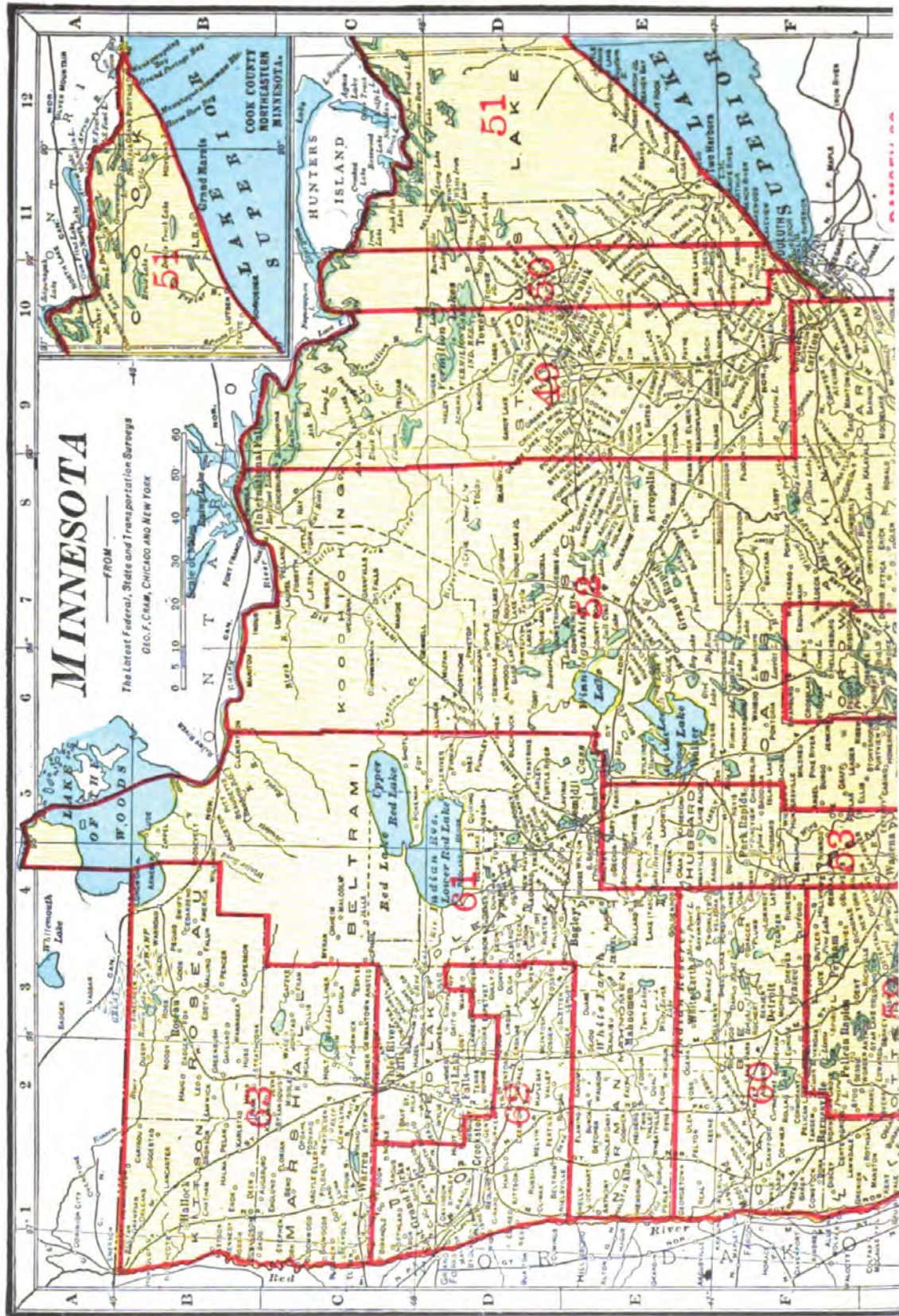

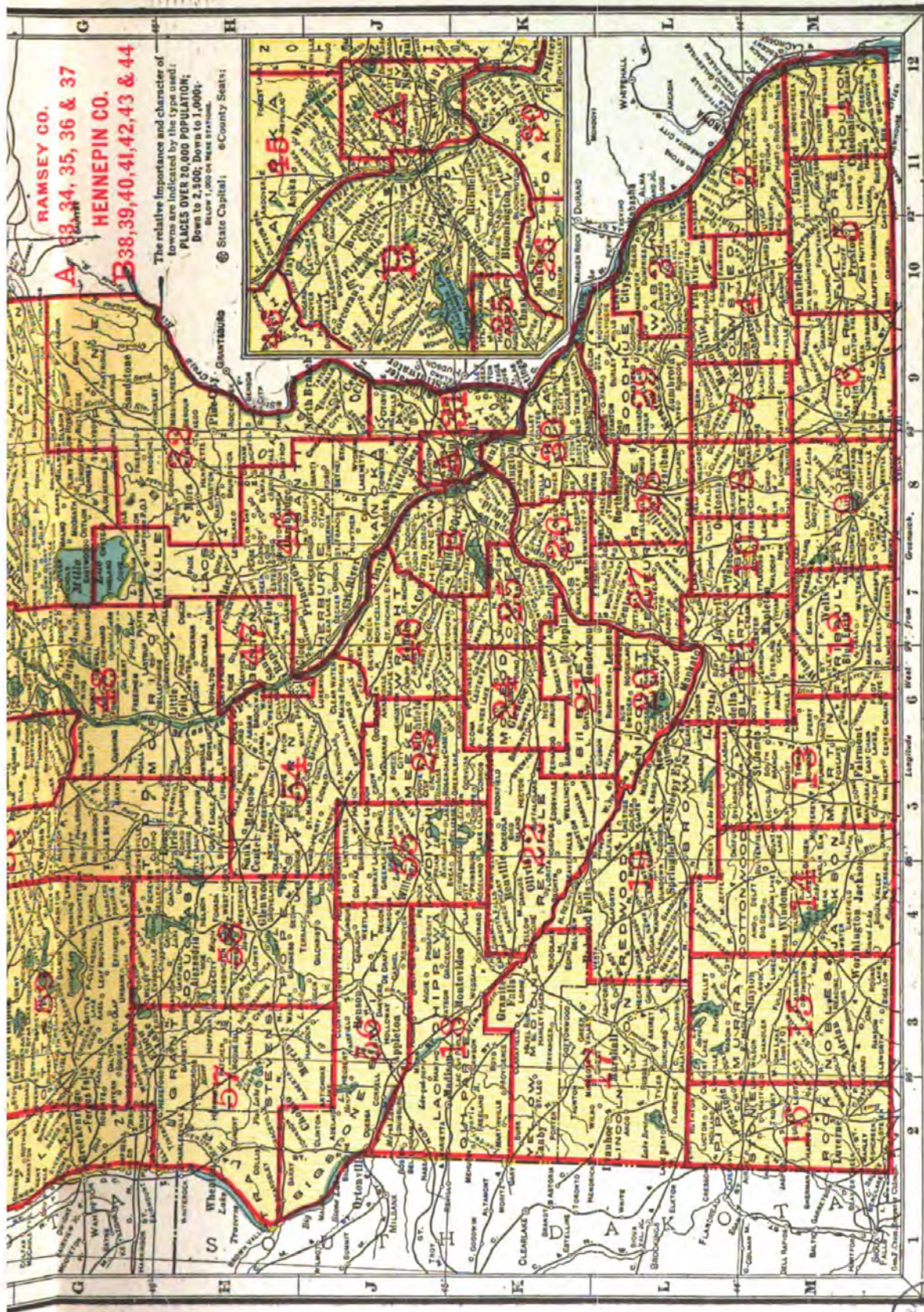

LEGISLATIVE DISTRICTS.



**TERRITORIAL AND STATE
GOVERNMENTS.**

MINNESOTA TERRITORIAL GOVERNMENT.

ROSTER OF OFFICERS OF MINNESOTA AS A TERRITORY

EXECUTIVE DEPARTMENT.

GOVERNORS.

Alexander Ramsey: June 1, 1849, to May 15, 1853.
Willis A. Gorman: May 15, 1853, to April 23, 1857.
Samuel Medary: April 23, 1857, to May 24, 1858.

SECRETARIES.

Charles K. Smith: June 1, 1849, to October 23, 1851.
Alexander Wilkin: October 23, 1851, to May 15, 1853.
Joseph Travis Rosser: May 15, 1853, to April 23, 1857.
Charles L. Chase: April 23, 1857, to May 24, 1858.

TREASURERS.

Calvin A. Tuttle: November 3, 1849, to July 2, 1853.
George W. Prescott: July 2, 1853, to February 24, 1854.
Charles E. Leonard: February 24, 1854, to May 7, 1857.
George W. Armstrong: May 7, 1857, to May 24, 1858.

AUDITORS.

J. E. McKusick: November 3, 1849, to November 30, 1852.
A. Van Voorhees: November 30, 1852, to May 15, 1853.
Socrates Nelson: May 15, 1853, to January 17, 1854.
Jullus Georgil: January 17, 1854, to May 24, 1858.

ATTORNEYS GENERAL.

Lorenzo A. Babcock: June 1, 1849, to May 15, 1853.
Lafayette Emmett: May 15, 1853, to May 24, 1858.

CHIEF JUSTICES.

Aaron Goodrich: June 1, 1849, to November 13, 1851.
Jerome Fuller: November 13, 1851, to December 16, 1852.
Henry Z. Hayner: December 16, 1852, to April 7, 1853.
[Never presided at a term.]
William H. Welch: April 7, 1853, to May 24, 1858.

ASSOCIATE JUSTICES.

David Cooper: June 1, 1849, to April 7, 1853.
Bradley B. Meeker: June 1, 1849, to April 7, 1853.
Andrew G. Chatfield: April 7, 1853, to April 23, 1857.
Moses G. Sherburne: April 7, 1853, to April 13, 1857.
R. R. Nelson: April 23, 1857, to May 24, 1858.
Charles E. Flandrau: April 23, 1857, to May 24, 1858.

CLERKS OF SUPREME COURT.

James K. Humphrey: January 14, 1850, to ———, 1853.
Andrew J. Whitney: ———, 1853, to ———, 1854.
George W. Prescott: ———, 1854, to May 24, 1858.

REPORTERS OF SUPREME COURT.

William Hollinshead: Appointed July 7, 1851.
Isaac Atwater: Appointed March 6, 1852.
John B. Brislin: Appointed February 28, 1854.
M. E. Ames: Appointed March 20, 1856.
Harvey Officer: Appointed November 27, 1857.

DELEGATES TO CONGRESS.

Henry H. Sibley: January 15, 1849, to March 4, 1853.
Henry M. Rice: December 5, 1853, to March 4, 1857.
W. W. Kingsbury: December 7, 1857, to May 11, 1858.

LEGISLATIVE DEPARTMENT.

FIRST APPORTIONMENT.

On July 7, 1849, Gov. Alexander Ramsey, by proclamation, fixed the following council districts for the Territory, which had not then been divided into counties:

No. 1. The St. Croix precinct of St. Croix county, and the settlements on the west bank of the Mississippi south of Crow village to the Iowa line. 2. The Stillwater precinct of the county of St. Croix. 3. The St. Paul precinct (except Little Canada settlement). 4. Marine Mills, Falls of St. Croix, Rush Lake, Rice River and Snake River precincts, of St. Croix county and La Pointe county. 5. The Falls of St. Anthony precinct and the Little Canada settlement. 6. The Sauk Rapids and Crow Wing precincts, of St. Croix county, and all settlements west of the Mississippi and north of the Osakis river, and a line thence west to the British line. 7. The country and settlements west of the Mississippi not included in districts 1 and 6.

Total: Council, 9 members; house, 18 members.

FIRST LEGISLATURE.—1849. Assembled September 3; adjourned November 1.

COUNCIL.—David Olmsted, of Long Prairie, President.

1. James S. Norris. 2. Samuel Burkleo. 3. William H. Forbes, James McC. Boal. 4. David B. Loomis. 5. John Rollins. 6. David Olmsted, William R. Sturges. 7. Martin McLeod.

HOUSE.—Joseph W. Furber, of Washington County, Speaker.

1. Joseph W. Furber, James Wells. 2. M. S. Wilkinson, Sylvanus Trask, Mahlon Black. 3. Benj. W. Brunson, Henry Jackson, John J. Dewey, Parsons K. Johnson. 4. Henry F. Setzer. 5. William R. Marshall, William Dugas. 6. Jeremiah Russell, Allen Morrison, Lorenzo A. Babcock, Thomas A. Holmes. 7. Alexis Bailly, Gideon H. Pond.

SECOND LEGISLATURE.—1851. Assembled January 1; adjourned March 31.

COUNCIL.—David B. Loomis, of Washington county, President.

1. James S. Norris. 2. Samuel Burkleo. 3. William H. Forbes, James McC. Boal. 4. David B. Loomis. 5. John Rollins. 6. David Olmsted, William R. Sturges. 7. Martin McLeod.

HOUSE.—Michael E. Ames, of Washington county, Speaker.

1. John A. Ford, James Wells. 2. Michael E. Ames, Sylvanus Trask, Jesse Taylor. 3. Benj. W. Brunson, J. C. Ramsey, Edmund Rice, H. L. Tilden. 4. John D. Ludden. 5. John W. North, E. Patch. 6. David Gilman, S. B. Olmsted, W. W. Warren, D. T. Sloan. 7. B. H. Randall, Alex. Faribault.

APPORTIONMENT OF 1851.

The Territory, having been divided into counties, it was apportioned by the second legislature into council districts, as follows: 1. Washington, Itasca and Chisago counties. 2. Precincts of St. Paul and Little Canada. 3. Precincts of St. Anthony Falls. 4. Counties of Wabasha and Washington and precincts of St. Paul and Little Canada jointly (Wabasha county to be one representative district). 5. Benton and Cass counties. 6. Dakota county. 7. Pembina county.

THIRD LEGISLATURE.—1852. Assembled January 7; adjourned March 6.

COUNCIL.—William H. Forbes, of Ramsey county, President.

1. Elam Greeley, David B. Loomis. 2. George W. Farrington, William H. Forbes. 3. William L. Larned. 4. Lorenzo A. Babcock. 5. Sylvanus B. Lowry. 6. Martin McLeod. 7. Norman W. Kittson.

HOUSE.—John D. Ludden, of Washington county, Speaker.

1. Martin Leavitt, Mahlon Black, Jesse Taylor, John D. Ludden. 2. Charles S. Cave, W. P. Murray, Samuel J. Findley, Jeremiah W. Selby, Joseph E. Fullerton. 3. Sumner W. Farnham, John H. Murphy. 4. Fordyce S. Richards. 5. James Beatty, David Day. 6. James McC. Boal, Benj. H. Randall. 7. Joseph Rolette, Antoine Gingras.

FOURTH LEGISLATURE.—1853. Assembled January 5; adjourned March 5.

COUNCIL.—Martin McLeod, of Lac qui Parle, President.

1. Elam Greeley, D. B. Loomis. 2. George W. Farrington, William H. Forbes. 3. William L. Larned. 4. L. A. Babcock. 5. S. B. Lowry. 6. Martin McLeod. 7. N. W. Kittson.

HOUSE.—David Day, of Long Prairie, Speaker.

1. N. Green Wilcox, John D. Ludden, Albert Stimson, Caleb Truax. 2. Wm. P. Murray, B. W. Lott, J. C. Ramsey, L. M. Oliver, Wm. Noot. 3. R. P. Russell, G. B. Dutton. 4. James Wells. 5. David Day, J. McKee. 6. A. E. Ames, B. H. Randall. 7. Joseph Rolette, Antoine Gingras.

FIFTH LEGISLATURE.—1854. Assembled January 4; adjourned March 4.

COUNCIL.—S. Baldwin Olmstead, of Belle Prairie, President.

1. John E. Mower, Albert Stimson. 2. Wm. P. Murray, Isaac Van Etten. 3. Charles T. Stearns. 4. Wm. Freeborn. 5. S. B. Olmstead. 6. Joseph R. Brown. 7. Norman W. Kittson.

HOUSE.—N. C. D. Taylor, of Chisago county, Speaker.

1. John Fisher, N. C. D. Taylor, Robert Watson, William McKusick. 2. Wm. Noot, Wm. A. Davis, Louis Bartlett, John H. Day, Levi Sloan. 3. Cephas Gardner, Henry S. Plummer. 4. O. M. Lord. 5. R. M. Richardson, Peter Roy. 6. Hezekiah Fletcher, Wm. H. Nobles. 7. Joseph Rolette, Donald G. Morrison.

SIXTH LEGISLATURE.—1855. Assembled January 3; adjourned March 3.

COUNCIL.—Wm. P. Murray, of Ramsey county, President.

1. John E. Mower, Albert Stimson. 2. Wm. P. Murray, Isaac Van Etten. 3. Charles T. Stearns. 4. William Freeborn. 5. S. B. Olmstead. 6. Joseph R. Brown. 7. N. W. Kittson.

HOUSE.—James S. Norris, of Washington county, Speaker.

1. James B. Dixon, Wm. Willm, James S. Norris, Samuel M. Register. 2. Wm. A. Davis, D. F. Brawley, C. S. Cave, Reuben Haus, Joseph Lemay. 3. A. M. Fridley, Daniel Stanchfield. 4. Clark W. Thompson. 5. James Beatty, Fred Andros. 6. H. H. Sibley, D. M. Hanson. 7. Joseph Rolette, Charles Grant.

APPORTIONMENT OF 1855.

First Council District: Washington, Itasca and Chisago, Superior and Doty counties. 2. Precincts of St. Paul and Little Canada. 3. Precinct of the Falls of St. Anthony. 4. Goodhue, Dodge and Freeborn counties. 5. Benton, Cass, Todd, Stearns and Wright. 6. Dakota, Scott and Rice. 7. Pembina county. 8. Houston, Fillmore and Mower. 9. Winona, Olmsted and Wabasha. 10. Le Sueur, Steele, Faribault, Blue Earth, Brown, Nicollet, Sibley, Pierce and Renville. 11. Hennepin (west), Carver and Davis.

Total: Council, 15 members; house, 38 members.

SEVENTH LEGISLATURE.—1856. Assembled January 2; adjourned March 1.

COUNCIL.—John B. Brisblin, of Ramsey county, President.

1. J. D. Ludden, H. N. Setzer. 2. John B. Brisblin. 3. John Rollins. 4. Wm. Freeborn. 5. Lewis Stone. 6. H. G. Bailly, Samuel Dooley. 7. Joseph Rolette. 8. Clark W. Thompson, B. F. Tillotson. 9. St. A. D. Balcombe, W. D. Lowry. 10. C. E. Flandrau. 11. D. M. Hanson.

HOUSE.—Charles Gardner, of Westervelt, Speaker.

1. James S. Norris, Abraham Van Vorhes, Henry A. Jackman, N. C. D. Taylor, 2. William H. Nobles, B. W. Lott, F. Knauff, Ross Wilkinson, Reuben Haus. 3. Sumner W. Farnham, C. W. La Boutillier. 4. Charles Gardner, J. B. Hubbell. 5. John L. Wilson, William Sturgis. 6. M. T. Murphy, O. C. Gibbs, John C. Ide, J. T. Galbraith, John M. Holland. 7. R. Carlisle Burdick, Charles Grant. 8. W. B. Gere, Samuel Hull, William F. Dunbar, William B. Covel, Martin G. Thompson. 9. John H. Hartenbauer, Cornelius F. Buck, James Kirkman. 10. Parsons K. Johnson, Aurelius F. de La Vergne, George A. McLeod. 11. James F. Bradley, Thos. W. Pierce, Arva Cleveland, Thomas B. Hunt, Francis Thorndike.

***EIGHTH LEGISLATURE.**—1857. Assembled January 7; adjourned March 7.

COUNCIL.—John B. Brisblin, of Ramsey county, President.

1. John D. Ludden, H. N. Setzer. 2. John B. Brisblin. 3. W. W. Wales. 4. William Freeborn. 5. Lewis Stone. 6. Samuel Dooley, H. G. Bailey. 7. Joseph Rolette. 8. B. F. Tillotson, C. W. Thompson. 9. St. A. D. Balcombe, W. D. Lowry. 10. P. P. Humphrey. 11. Joel B. Bassett.

HOUSE.—Joseph W. Furber, of Washington county, Speaker.

1. L. K. Stannard, Mahlon Black, Joseph W. Furber, Elam Greeley. 2. William Branch, A. T. Chamblin, Wm. P. Murray, Wm. Costello, J. C. Ramsey. 3. Jonathan Chase, Henry Hechtman. 4. Nelson Payne, W. W. Sweeney. 5. Samuel B. Abbe, W. W. Kingsbury, John L. Wilson. 6. C. P. Adams, J. J. McVey, L. M. Brown, F. J. Whitlock, Morgan L. Noble. 7. Charles Grant, John B. Wilkie. 8. William B. Gere, D. F. Case, W. J. Howell, John M. Berry, M. G. Thompson. 9. Eli B. Barrows, Ephraim L. King, Alonzo P. Foster. 10. Joseph R. Brown, Francis Baasen, O. A. Thomas. 11. John M. Troll, Asa Keith, J. P. Plummer, W. Hayden, Delano T. Smith.

***Eighth Legislature.** Extra session assembled April 27, adjourned May 23.

†At the extra session of 1857, Charles Jewett was admitted, *vice* Noble, resigned.

CONSTITUTIONAL CONVENTION.

Under the enabling act of Congress, approved March 3, 1857, a constitutional convention of one hundred and eight members (each council district to elect two for each councilman and representative it was entitled to) was authorized to meet at the capitol on the second Monday in July, to frame a state constitution, and submit it to the people of the territory. The election was held on the first Monday in June. On July 13th the delegates met, but, a disagreement arising in the organization, the Republican members organized one body, and the Democratic members organized separately. Each of these bodies, claiming to be the legal constitutional convention, proceeded with the work of forming an instrument to be submitted to the people. After some days an understanding was effected between them, and, by means of committees of conference, the same constitution was framed and adopted by both bodies. On being submitted to the people, October 13th, it was ratified.

REPUBLICAN WING.—Assembled July 13; dissolved August 29. 59 Members. St. A. D. Balcombe, President; L. A. Babcock, Secretary.

1. P. A. Cederstam, W. H. C. Folsom, 2. L. K. Stannard, Charles F. Lowe, 3. S. W. Putnam, D. M. Hall, D. A. Secombe, P. Winell, L. C. Walker, J. H. Murphy, 4. Charles McClure, Aaron C. Hudson, George Watson, Frank Mantor, Joseph Peckham, 5. Fred Ayer, 6. John W. North, Thomas Bolles, Oscar F. Perkins, Thomas Foster, Thomas J. Galbraith, D. D. Dickinson, 8. Alanson B. Vaughn, C. W. Thompson, John A. Anderson, Charles A. Coe, N. P. Colburn, James A. McCann, H. A. Billings, Charles Hanson, H. W. Holley, John Cleghorn, A. H. Butler, Robert Lyle, Boyd Phelps, 9. St. A. D. Balcombe, Wm. H. Mills, Charles Garrish, Simlow Harding, Nathan B. Robbins, W. J. Duly, Samuel A. Kemp, Thomas Wilson, David L. King, Benjamin C. Baldwin, 10. Amos Cogswell, Lewis McCune, Edwin Page Davis, 11. Cyrus Aldrich, Wentworth Hayden, R. L. Bartholomew, W. F. Russell, Henry Eschle, Charles B. Sheldon, David Morgan, E. N. Bates, Albert W. Combs, T. D. Smith, B. E. Messer.

DEMOCRATIC WING.—Assembled July 13; dissolved August 29. 53 Members. H. H. Sibley, President, J. J. Noah, Secretary.

1. William Holcombe, James S. Norris, Henry N. Setzer, Gold T. Curtis, Charles G. Leonard, Newington Gilbert, Chas. E. Butler, R. H. Sanderson, 2. George L. Becker, Moses Sherburne, D. A. J. Baker, Lafayette Emmett, William P. Murray, W. A. Gorman, Wm. H. Taylor, John S. Prince, Patrick Nash, Wm. B. McGrorty, Paul Faber, Michael E. Ames, 3. B. B. Meeker, Wm. M. Lashells, C. A. Tuttle, C. L. Chase, 4. Edwin C. Stacy, 5. Daniel Gilman, H. C. Walt, J. C. Shepley, William Sturgis, J. W. Ten Voorde, W. W. Kingsbury, R. H. Barrett, 6. Henry H. Sibley, Robert Kennedy, Daniel J. Burns, Frank Warner, William A. Davis, Joseph Burwell, Henry G. Bailey, Andrew Keegan, 7. James McFetridge, J. P. Wilson, J. Jerome, Xavier Cantell, Joseph Rollette, Louis Vasseur, 8. James C. Day, 10. Joseph R. Brown, C. E. Flandrau, Francis Baasen, William B. McMahan, J. H. Swan, 11. Alfred E. Ames.

MINNESOTA STATE GOVERNMENT.

ROSTER OF OFFICERS SINCE ORGANIZATION OF STATE.

EXECUTIVE DEPARTMENT.

GOVERNORS.

Henry H. Sibley: May 24, 1858, to January 2, 1860.
Alexander Ramsey: January 2, 1860, to July 10, 1863.
Henry A. Swift: July 10, 1863, to January 11, 1864.
Stephen Miller: January 11, 1864, to January 8, 1866.
William R. Marshall: January 8, 1866, to January 9, 1870.
Horace Austin: January 9, 1870, to January 7, 1874.
Cushman K. Davis: January 7, 1874, to January 7, 1876.
John S. Pillsbury: January 7, 1876, to January 10, 1882.
Lucius F. Hubbard: January 10, 1882, to January 5, 1887.
A. R. McGill: January 5, 1887, to January 9, 1889.
William R. Merriam: January 9, 1889, to January 4, 1893.
Knut Nelson: January 4, 1893, to January 31, 1895.
David M. Clough: January 31, 1895, to January 2, 1899.
John Lind: January 2, 1899, to January 7, 1901.
Samuel R. Van Sant: January 7, 1901, to January 4, 1905.
John A. Johnson: January 4, 1905, to January, 1911.

LIEUTENANT GOVERNORS.

William Holcomb: May 24, 1858, to January 2, 1860.
Ignatius Donnelly: January 2, 1860, to July 10, 1863.
Charles D. Sherwood: January 11, 1864, to January 8, 1866.
Thomas H. Armstrong: January 8, 1866, to January 7, 1870.
William H. Yale: January 7, 1870, to January 9, 1874.
Alphonso Barto: January 9, 1874, to January 7, 1876.
James B. Wakefield: January 7, 1876, to January 10, 1880.
C. A. Gilman: January 10, 1880, to January 4, 1887.
A. E. Rice: January 4, 1887, to January 5, 1891.
G. S. Ives: January 5, 1891, to January 3, 1893.
D. M. Clough: January 3, 1893, to January 31, 1895.
Frank A. Day: January, 1895, to January 5, 1897.
John L. Gibbs: January 5, 1897, to January 3, 1899.
Lyndon A. Smith: January 3, 1899, to January 5, 1903.
Ray W. Jones: January 5, 1903, to January, 1907.
Adolph O. Eberhart: January 7, 1907, to January, 1911.

SECRETARIES OF STATE.

Francis Baasen: May 24, 1858, to January 2, 1860.
James H. Baker: January 2, 1860, to November 17, 1862.
David Blakeley: November 17, 1862, to January 8, 1866.
Henry C. Rogers: January 8, 1866, to January 7, 1870.
Hans Mattson: January 7, 1870, to January 5, 1872.
S. P. Jennison: January 5, 1872, to January 7, 1876.
John S. Irgens: January 7, 1876, to January 10, 1880.
Fred Von Baumbach: January 10, 1880, to January 4, 1887.
Hans Mattson: January 4, 1887, to January 5, 1891.
Frederick P. Brown: January 5, 1891, to January 7, 1895.
Albert Berg: January 7, 1895, to January 7, 1901.
Peter E. Hanson: January 7, 1901, to January 7, 1907.
Julius A. Schmahl: January 7, 1907, to January, 1911.

(91)

TREASURERS.

George W. Armstrong: May 24, 1858, to January 1, 1860.
 Charles Scheffer: January 1, 1860, to January 10, 1868.
 Emil Munch: January 10, 1868, to January 5, 1872.
 William Seeger: January 5, 1872, to February 7, 1873.
 Edwin W. Dyke: February 7, 1873, to January 7, 1876.
 William Pfaender: January 7, 1876, to January 10, 1880.
 Charles Kittelson: January 10, 1880, to January 5, 1887.
 Joseph Bobleter: January 5, 1887, to January 7, 1895.
 August T. Koerner: January 7, 1895, to January 7, 1901.
 Julius H. Block: January 7, 1901, to January 7, 1907.
 Clarence C. Dinehart: January 7 to January, 1911.

AUDITORS.

W. F. Dunbar: May 24, 1858, to January 1, 1861.
 Charles McIlrath: January 1, 1861, to January 13, 1873.
 O. P. Whitcomb: January 13, 1873, to January 10, 1882.
 W. W. Braden: January 10, 1882, to January 5, 1891.
 Adolph Biermann: January 5, 1891, to January 7, 1895.
 Robert C. Dunn: January 7, 1895, to January 5, 1903.
 Samuel G. Iverson: January 5, 1903, to January, 1911.

DEPUTY STATE AUDITORS.

M. D. Kenyon: April 21, 1885, to February 29, 1888.
 H. G. Griswold: March 9, 1888, to January 5, 1891.
 E. E. Biermann: January 5, 1891, to August, 1893.
 George M. Giltinan: August, 1893, to January 7, 1895.
 Samuel G. Iverson: January 7, 1895, to January 5, 1903.
 A. W. Thompson: January 5, 1903, to November 20, 1906.
 C. S. Brown: November 20, 1906, to January, 1911.

ATTORNEYS GENERAL.

Charles H. Berry: May 24, 1858, to January 2, 1860.
 Gordon E. Cole: January 4, 1860, to January 8, 1866.
 William Colville: January 8, 1866, to January 10, 1868.
 F. R. E. Cornell: January 10, 1868, to January 18, 1874.
 George P. Wilson: January 9, 1874, to January 10, 1880.
 Charles M. Start: January 10, 1880, to March 11, 1881.
 W. J. Hahn: March 11, 1881, to January 5, 1887.
 Moses E. Clapp: January 5, 1887, to January 2, 1893.
 H. W. Childs: January 2, 1893, to January 2, 1899.
 W. B. Douglas: January 2, 1899, to April 1, 1904.
 W. J. Donahower: April 1, 1904, to January 2, 1905.
 Edward T. Young: January 2, 1905, to January, 1909.
 George T. Simpson: January, 1909, to January, 1911.

RAILROAD COMMISSIONERS.

APPOINTED BY THE GOVERNOR.

A. J. Edgerton: January 10, 1872, to January, 1876.
 W. R. Marshall: March 14, 1874, to January, 1876.
 J. J. Randall: March 14, 1874, to January, 1876.

ELECTED.

Wm. R. Marshall: January 6, 1876, to January 10, 1882.
 J. H. Baker: January 10, 1882, to April 14, 1885.
 Ira B. Mills: January 7, 1901, to January, 1913.
 J. G. Miller: January 7, 1901, to January, 1905.
 C. F. Staples: January 7, 1901, to January, 1911.
 William E. Young: January 2, 1905, to January, 1909.
 Charles E. Elmquist: January, 1909, to January, 1913.

APPOINTED BY THE GOVERNOR.

J. H. Baker: April 14, 1885, to January, 1887.
 S. S. Murdock: April 14, 1885, to January, 1887.
 Geo. L. Becker: April 14, 1885, to January, 1901.
 Horace Austin: January 12, 1887, to January, 1889.
 John L. Gibbs: January 12, 1887, to January, 1891.
 John P. Williams: January 22, 1889, to January 26, 1893.
 *Wm. M. Liggett: January 22, 1891, to November, 1896.
 Ira B. Mills: January 26, 1893, to January, 1900.
 *Nathan Kingsley: November 13, 1896, to November 26, 1898.
 P. M. Ringdal: January 5, 1899, to January 7, 1901.
 Thomas J. Knox: January 2, 1900, to January 7, 1901.

SUPERINTENDENTS OF PUBLIC INSTRUCTION.

APPOINTED BY THE GOVERNOR.

Edward D. Neill: March, 1860, to July, 1861.
 B. F. Cray: July, 1861, to July, 1862.
 The secretary of state, *ex-officio*, superintendent from 1862 to 1867.
 M. H. Dunnell: April 1, 1867, to August, 1870.
 H. B. Wilson: August 1, 1870, to April, 1875.
 David Burt: April 3, 1875, to September 1, 1881.
 D. L. Kiehle: September 1, 1881, to September 1, 1893.
 W. W. Pendergast: September 1, 1893, to January 21, 1899.
 John H. Lewis: January 21, 1899, to January 25, 1901.
 J. W. Olsen: January 25, 1901, to January, 1911.

PUBLIC EXAMINERS.

APPOINTED BY THE GOVERNOR.

H. M. Knox: May 1, 1878, to February 29, 1888.
 M. D. Kenyon: February 29, 1888, to January 6, 1899.
 E. M. Pope: January 6, 1899, to January, 1902.
 Samuel T. Johnson: January 6, 1902, to February 1, 1905.
 P. M. Kerst: February 1, 1905, to February 1, 1907.
 Anton Schaefer: February 1, 1907, to January, 1911.

INSURANCE COMMISSIONERS.

APPOINTED BY THE GOVERNOR.

Pennock Pusey: March 1, 1872, to December 15, 1873.
 A. R. McGill: December 15, 1873, to January, 1887.
 Chas. Shandrew: January 6, 1887, to January, 1889.
 Calvin P. Bailey: January 22, 1889, to January, 1891.
 C. H. Smith: January, 1891, to June, 1896.
 Elmer H. Dearth: January 8, 1897, to February 27, 1899.
 J. A. O'Shaughnessy: February 27, 1899, to January 23, 1901.
 Elmer H. Dearth: January 23, 1901, to January 12, 1905.
 *Thomas D. O'Brien: January 12, 1905, to August 1, 1908.
 J. A. Hartigan: August 1, 1908, to January, 1911.

ASSISTANT SECRETARIES OF STATE.

APPOINTED BY THE SECRETARY OF STATE.

J. J. McCullough: July 14, 1858, to January 3, 1860.
 F. E. Snow: January 3, 1860, to September 3, 1862.
 Pennock Pusey: September 3, 1862, to January 3, 1872.
 C. F. Solberg: March 7, 1872, to January 7, 1876.
 J. B. Phillips: January 7, 1876, to April 27, 1877.
 T. M. Metcalf: May 7, 1877, to January 28, 1878.
 J. P. Jacobson: January 28, 1878, to February 10, 1880.
 F. Sneedorff Christensen: February 10, 1880, to October 1, 1882.
 Oscar Malmros: October 1, 1882, to March 1, 1884.
 A. F. Nordlin: March 1, 1884, to October 1, 1886.
 Victor Hjortsberg: Acting, October 1, 1886, to January 4, 1887.
 Magnus Lunnov: Acting, April 25, 1890, to July 1, 1890.
 Herman Stockenstrom: January 4, 1887, to January 7, 1895.

*Resigned.

P. W. Wildt: January 7, 1895, to September 24, 1895.
 George E. Hallberg: Acting, September 24, 1895, to December 2, 1895.
 J. J. Lomen: December 2, 1895, to January 7, 1901.
 P. G. Sjoblom: January 7, 1901, to January 5, 1903.
 J. J. Lomen: January 5, 1903, to January 7, 1907.
 James A. Larson: January 7, 1907, to January, 1911.

COMMISSIONERS OF STATISTICS.

J. A. Wheelock: February 6, 1860, to January 1, 1863.
 Pennock Pusey: March 5, 1869, to March 7, 1872.
 C. F. Solberg: March 7, 1872, to January 7, 1876.
 J. B. Phillips: January 7, 1876, to April 27, 1877.
 T. M. Metcalf: May 7, 1877, to January 28, 1878.
 S. P. Jennison: January 2, 1860, to January 24, 1861.
 F. Sneedorff Christensen: February 10, 1880, to October 1, 1882.
 Oscar Malmros: October 1, 1882, to March 1, 1884.
 A. F. Nordin: March 1, 1884, to October 1, 1886.
 Victor Hjortsberg: Acting, October 1, 1886, to January 4, 1887.
 Magnus Lunnow: Acting, April 25, 1890, to July 1, 1890.
 Herman Stockenstrom: January 4, 1887, to January 7, 1895.
 P. W. Wildt: January 7, 1895, to September 24, 1895.
 George E. Hallberg: Acting, September 24, 1895, to December 2, 1895.
 J. J. Lomen: December 2, 1895, to January 7, 1901.
 P. G. Sjoblom: January 7, 1901, to January 5, 1903.
 J. J. Lomen: January 5, 1903, to March 1, 1906.

ADJUTANT GENERALS.

APPOINTED BY THE GOVERNOR.

Alex. C. Jones: September 1, 1858, to April 13, 1860.
 W. H. Acker: April 13, 1860, to May 24, 1861.
 John B. Sanborn: May 24, 1861, to December 31, 1861.
 Oscar Malmros: December 31, 1861, to May 15, 1865.
 John Peller: May 15, 1865, to January 22, 1866.
 H. P. Van Cleve: January 22, 1866, to March 4, 1870.
 M. D. Flower: March 4, 1870, to November 1, 1875.
 H. A. Castle: November 1, 1875, to March 1, 1876.
 H. P. Van Cleve: March 1, 1876, to June 1, 1882.
 A. C. Hawley: June 1, 1882, to January 7, 1884.
 C. M. MacCarthy: January 7, 1884, to January 8, 1887.
 F. W. Seeley: January 8, 1887, to January 22, 1889.
 John H. Mullen: January 22, 1889, to January, 1893.
 Herman Muehlberg: January, 1893, to January 18, 1899.
 G. C. Lambert: January 18, 1899, to January, 1901.
 E. D. Libbey: January, 1901, to January 28, 1905.
 Fred B. Wood: January 28, 1905, to January, 1913.

LIBRARIANS.

APPOINTED BY THE GOVERNOR.

W. F. Wheeler: August 12, 1858, to January 2, 1860.
 S. P. Jennison: January 2, 1860, to January 24, 1861.
 Dr. Thomas Foster: January 24, 1861, to November 7, 1861.
 Robert F. Fisk: November 7, 1861, to January 14, 1864.
 De Witt C. Smith: January 14, 1864, to April 30, 1864.
 George H. Oakes: April 30, 1864, to March 3, 1865.
 Mrs. L. F. Goodwin: March 3, 1865, to April 1, 1867.
 Mrs. M. R. Smith: April 1, 1867, to April 1, 1873.
 John C. Shaw: April 1, 1873, to August, 1877.
 W. H. H. Taylor: August 1, 1877, to January, 1894.
 C. A. Gillman: February, 1894, to January 24, 1899.
 F. W. Johnson: January 24, 1899, to January 29, 1901.
 E. A. Nelson: January 29, 1901, to March 1, 1905.
 John E. King: March 1, 1905, to January, 1911.

GOVERNORS' PRIVATE SECRETARIES.

W. F. Wheeler: May 24, 1858, to June 2, 1860.
 S. P. Jennison: June 2, 1860, to June 24, 1861.
 Dr. Thomas Foster: June 24, 1861, to November 7, 1861.
 R. F. Fisk: November 7, 1861, to July 1, 1863.

John T. Morrison: July 1, 1863, to January 13, 1864.
 Pennock Pusey: January 13, 1864, to April 30, 1864.
 George H. Oakes: April 30, 1864, to March 4, 1865.
 J. Fletcher Williams: March 4, 1865, to June 13, 1865.
 R. D. Miller: June 13, 1865, to April 15, 1867.
 S. P. Jennison: April 15, 1867, to January 7, 1870.
 A. R. McGill: January 7, 1870, to January 9, 1874.
 W. L. Wilson: January 9, 1874, to January 6, 1876.
 Pennock Pusey: January 6, 1874, to January 10, 1882.
 S. P. Jennison: January 10, 1882, to January 5, 1887.
 J. K. Moore: January 5, 1887, to January 9, 1889.
 R. C. Elliott: January 9, 1889, to November 17, 1890.
 Tams Bixby: November 17, 1890, to May 17, 1897.
 Roland H. Hartley: May 17, 1897, to January 2, 1899.
 L. A. Rosing: January 2, 1899, to January 7, 1901.
 Robert Jamieson: January 7, 1901, to January 4, 1905.
 Frank A. Day: January 4, 1905, to January, 1911.

EXECUTIVE CLERKS.

E. Coleman Macy: January 7, 1876, to June, 1880.
 Frank H. Carleton: June, 1880, to January 16, 1882.
 W. H. Angell: March 12, 1882, to June, 1899.
 Eugene Rice: June, 1899, to January 7, 1901.
 J. A. Martin: January 7, 1901, to November, 1902.
 Charles J. Moos: November 1, 1902, to January 4, 1905.
 Cleve W. Van Dyke: January 4, 1905, to October 15, 1905.
 Harvey W. Grimmer: October 15, 1905, to January, 1911.

STATE OIL INSPECTORS.

APPOINTED BY THE GOVERNOR.

James K. Hoffman: April 1, 1876, to January 25, 1883.
 Henry A. Castle: January 25, 1883, to January 18, 1887.
 Henry B. Willis: January 18, 1887, to January 2, 1889.
 Samuel H. Nichols: January 22, 1889, to May 18, 1891.
 Henry B. Willis: June, 1891, to January, 1893.
 Hiram W. Foote: January, 1893, to February 1, 1897.
 F. C. Barrows: February 1, 1897, to January 14, 1899.
 J. J. Heinrich: January 14, 1899, to January 23, 1901.
 F. C. Schliffman: January 23, 1901, to January, 1903.
 F. G. Warner: January 5, 1903, to January 5, 1905.
 John A. McDermott: January 5, 1905, to November 1, 1908.
 Wm. E. McEwen: November 1, 1908, to January, 1909.
 E. J. Lynch: January, 1909, to January, 1911.

COMMISSIONERS OF LABOR STATISTICS.

John Lamb: April 14, 1887, to January 5, 1891.
 J. P. McGaughey: January 5, 1891, to April 2, 1891.
 L. G. Powers: April 2, 1891, to January 6, 1899.
 M. F. McHale: January 6, 1899, to January 23, 1901.
 John O'Donnell: January 23, 1901, to January 5, 1905.
 W. H. Williams: January 5, 1905, to January, 1909.
 W. E. McEwen: January, 1909, to January, 1911.

CHIEF JUSTICES, SUPREME COURT.

Lafayette Emmett: May 24, 1858, to January 10, 1865.
 Thomas Wilson: January 10, 1865, to July 14, 1869.
 James Gilfillan: July 14, 1869, to January 7, 1870.
 Christopher G. Ripley: January 7, 1870, to April 7, 1874.
 S. J. R. McMillan: April 7, 1874, to March 10, 1875.
 James Gilfillan: March 10, 1875, to December, 1894.
 Charles M. Start: January 7, 1895, to January, 1913.

ASSOCIATE JUSTICES, SUPREME COURT.

Charles E. Flandrau: May 24, 1858, to July 5, 1864.
 Isaac Atwater: May 24, 1858, to July 6, 1864.
 S. J. R. McMillan: July 6, 1864, to April 7, 1874.
 Thomas Wilson: July 6, 1864, to January 10, 1865.
 John M. Berry: January 10, 1865, to November 3, 1887.
 George B. Young: April 16, 1874, to January 11, 1875.

OFFICERS OF STATE SINCE ORGANIZATION.

F. R. E. Cornell: January 11, 1875, to May 23, 1881.
 D. A. Dickinson: June 27, 1881, to January, 1894.
 Greenleaf Clark: March 14, 1881, to January 12, 1882.
 William Mitchell: March 14, 1881, to January, 1900.
 C. E. Vanderburgh: January 12, 1882, to January, 1894.
 Loren W. Collins: November 16, 1887, to April 1, 1904.
 Daniel Buck: January, 1894, to January, 1900.
 Thomas Canty: January, 1894, to January, 1900.
 John A. Lovely: January, 1900, to January, 1906.
 C. L. Brown: January, 1900, to January, 1912.
 C. L. Lewis: January, 1900, to January, 1912.
 W. B. Douglas: April 1, 1904, to January 2, 1905.
 Charles B. Elliott: January, 1906, to January, 1912.
 Edwin A. Jaggard: January, 1905, to January, 1911.

CLERKS OF SUPREME COURT.

Jacob J. Noah: May 24, 1858, to January 15, 1861.
 A. J. Van Vorhes: January 15, 1861, to January 13, 1864.
 George F. Potter: January 13, 1864, to January 14, 1867.
 Sherwood Hough: January 14, 1867, to January 7, 1876.
 Sam H. Nichols: January 7, 1876, to January 5, 1887.
 J. D. Jones: January 5, 1887, to January 5, 1891.
 Charles P. Holcomb: January 5, 1891, to January 7, 1895.
 Darius F. Reese: January 7, 1895, to January, 1903.
 C. A. Pidgeon: January 5, 1903, to January, 1911.

REPORTERS OF SUPREME COURT.

Harvey Officer: May 24, 1858, to January 30, 1865.
 William A. Spencer: January 30, 1865, to June 15, 1876.
 George B. Young: June 15, 1875, to April 15, 1892.
 C. C. Wilson: April 15, 1892, to May 14, 1895.
 Henry B. Wenzel: May 14, 1895, to ———.

JUDGES OF DISTRICT COURT.

FIRST DISTRICT.

S. J. R. McMillan: May 24, 1850, to July 1, 1864.
 Charles McClure: August, 1864, to December 31, 1871.
 F. M. Crosby: January 1, 1872, to January, 1915.
 Wm. M. McCluer: November 19, 1881, to September, 1890.
 Hollis R. Murdock: September 24, 1890, to January 14, 1891.
 W. C. Williston: January, 1891, to January, 1911.

SECOND DISTRICT.

E. C. Palmer: May 24, 1858, to December 31, 1864.
 Wescott Wilkin: January 1, 1865, to January 5, 1897.
 H. R. Brill: January 1, 1876, to January, 1913.
 Orlando Simons: January 1, 1876, to November, 1890.
 L. M. Vilas: February 15, 1889, to August, 1889.
 William L. Kelly: March 17, 1887, to January, 1913.
 C. D. Kerr: February 14, 1889, to January, 1897.
 Charles E. Otis: August 28, 1889, to January, 1903.
 James J. Egan: January, 1891, to January, 1897.
 W. D. Cornish: December 5, 1890, to January, 1893.
 J. W. Willis: January, 1893, to January 2, 1899.
 O. B. Lewis: January 5, 1897, to January, 1909.
 George L. Bunn: January 2, 1897, to January, 1911.
 E. A. Jaggard: January 2, 1899, to January, 1905.
 Grier M. Orr: January 5, 1903, to January, 1909.
 Oscar Hallam: January 2, 1905, to January, 1911.

THIRD DISTRICT.

Thomas Wilson: May 24, 1858, to July 1, 1864.
 Lloyd Barber: September 12, 1864, to December 31, 1871.
 C. N. Waterman: January 1, 1872, to February 18, 1873.
 John Van Dyke: February 28, 1873, to January 8, 1874.
 William Mitchell: January 8, 1874, to March 14, 1881.
 Chas. M. Start: March 14, 1881, to January 7, 1895.
 O. B. Gould: January 7, 1895, to January 5, 1897.
 A. H. Snow: January 5, 1897 to January, 1915.

: Died.

OFFICERS OF STATE SINCE ORGANIZATION.

97

FOURTH DISTRICT.

James Hall: May 24, 1858, to October 1, 1858.
 Edward O. Hamlin: October 1, 1858, to December 31, 1858.
 Chas. E. Vanderburgh: January 1, 1859, to January 12, 1882.
 A. H. Young: January, 1877, to January, 1891.
 John M. Shaw: January 13, 1882, to January 8, 1884.
 M. B. Koon: January 8, 1884, to May 1, 1886.
 John P. Rea: May 1, 1886, to March 5, 1889.
 *Wm. Lochren: November 19, 1881, to May 8, 1893.
 Henry G. Hicks: March 15, 1887, to January, 1895.
 †Frederick Hooker: March 5, 1889, to September, 1893.
 †Seagrave Smith: March 5, 1889, to May, 1898.
 Chas. M. Pond: November 18, 1890 to January 5, 1897.
 *Thos. Canty: January 5, 1891, to January 3, 1894.
 *Robert D. Russell: May 8, 1893, to October 20, 1897.
 *Robert Jamison: September 19, 1893, to December 1, 1897.
 *Chas. B. Elliott: January 3, 1894, to October 4, 1905.
 *Henry C. Belden: January, 1895, to May 5, 1897.
 David F. Simpson: January 5, 1897, to January, 1915.
 E. M. Johnson: May 5, 1897, to January 2, 1899.
 John F. McGee: October 20, 1897, to November 19, 1902.
 Willard R. Cray: November 19, 1902, to January, 1905.
 Wm. A. Lancaster: December 1, 1897, to January 2, 1899.
 Alexander M. Harrison: May 19, 1898, to January, 1905.
 Chas. M. Pond: January 2, 1899, to January, 1905.
 Frank C. Brooks: January 2, 1899, to January, 1911.
 Andrew Holt: January 2, 1905, to January, 1911.
 Horace D. Dickinson: January 2, 1905, to January, 1911.
 John Day Smith: January 2, 1905, to January, 1911.
 Frederick V. Brown: October 4, 1905, to January, 1913.

FIFTH DISTRICT.

N. M. Donaldson: May 24, 1858, to December 31, 1871.
 Samuel Lord: January 1, 1872, to February 21, 1880.
 Thomas S. Buckham: February 21, 1880, to January, 1911.

SIXTH DISTRICT.

L. Branson: May 24, 1858, to December 31, 1864.
 Horace Austin: January 1, 1865, to September 30, 1869.
 M. G. Hanscome: October 1, 1869, to December 31, 1869.
 Franklin H. Walte: January 1, 1870, to October 1, 1874.
 A. C. Woolfolk: October 1, 1874, to December 31, 1874.
 D. A. Dickinson: January 1, 1875, to June 27, 1881.
 M. J. Severance: June 27, 1881, to January, 1900.
 Lorin Cray: January, 1900, to May 1, 1908.
 A. R. Pfau: May 1, 1908, to January, 1915.

SEVENTH DISTRICT.

James M. McKelvey: August 1, 1866, to April 19, 1883.
 L. W. Collins: April 19, 1883, to November 16, 1887.
 L. L. Baxter: March 18, 1885, to January, 1911.
 *D. B. Searle: November 14, 1887, to January, 1907.
 Myron D. Taylor: December 1, 1906, to January, 1913.

EIGHTH DISTRICT.

L. M. Brown: March 11, 1870, to December 31, 1870.
 A. G. Chatfield: January 1, 1871, to October 3, 1875.
 L. M. Brown: October 29, 1875, to January 3, 1877.
 J. L. McDonald: January 3, 1877, to November 4, 1886.
 James C. Edson: November 4, 1886, to January 27, 1897.
 Francis Cadwell: February, 1891, to January, 1905.
 P. W. Morrison: January, 1905, to January, 1911.

NINTH DISTRICT.

M. G. Hanscome: March 11, 1870, to January 1, 1877.
 E. St. Julian Cox: January 1, 1877, to March 22, 1882.
 H. D. Baldwin: April 4, 1882, to January 3, 1883.
 †B. F. Webber: January 3, 1883, to November 15, 1906.
 I. M. Olsen: November 15, 1906, to January, 1913.

* Resigned. † Died.

TENTH DISTRICT.

Sherman Page: January 1, 1873, to January 10, 1880.
 John Q. Farmer: January 10, 1880, to January, 1893.
 †John Whytock: January, 1893, to November, 1898.
 *Nathan Kingsley: November 26, 1898, to January, 1913.

ELEVENTH DISTRICT.

O. P. Stearns: April 23, 1874, to January, 1894.
 R. Reynolds: March 19, 1885, to January 4, 1887.
 Ira B. Mills: March 8, 1887, to January, 1893.
 J. D. Ensign: April 16, 1889, to January, 1915.
 Charles L. Lewis: March 14, 1893, to September 1, 1895.
 Samuel H. Moer: January, 1894, to January, 1900.
 Page Morris: September 2, 1895, to September 1, 1896.
 W. A. Cant: January 5, 1897, to January, 1915.
 H. B. Dibbell: January, 1900, to January, 1912.

TWELFTH DISTRICT.

John H. Brown: March 13, 1875, to January, 1890.
 Gorham Powers: January 31, 1890, to January, 1915.
 *G. E. Quale: April 30, 1897, to January, 1911.

THIRTEENTH DISTRICT.

A. D. Perkins: March 17, 1885, to March 1, 1891.
 P. E. Brown: February, 1891, to January, 1911.

FOURTEENTH DISTRICT.

Ira B. Mills: March 8, 1887, to January, 1893.
 Frank Ives: January, 1893, to January 3, 1899.
 Wm. Watts: January 3, 1899, to January, 1911.
 *Andrew Grindeland: March 24, 1903, to January, 1911.

FIFTEENTH DISTRICT.

C. B. Sleeper: March 10, 1887, to January 5, 1889.
 Geo. W. Holland: January 5, 1889, to January 7, 1901.
 W. S. McClellan: January 7, 1901, to January, 1913.
 **Marshall A. Spooner: March 27, 1903, to April, 1908.
 *C. M. Stanton: April, 1908, to January, 1909.
 R. F. Wright: January, 1909, to January, 1915.

SIXTEENTH DISTRICT.

Calvin L. Brown: March 10, 1887, to August 30, 1899.
 F. J. Steidl: August 30, 1899, to January 7, 1901.
 S. A. Flaherty: January 7, 1901, to January, 1913.

SEVENTEENTH DISTRICT.

*Jas. N. Quinn: March 12, 1897, to January, 1911.

EIGHTEENTH DISTRICT.

*Jos. C. Tarbox: May 5, 1897, to January 2, 1899.
 A. E. Giddings: January 2, 1899, to January, 1911.

NINETEENTH DISTRICT.

P. H. Stolberg: April 11, 1907, to January, 1915.

UNITED STATES SENATORS.

James Shields, Democrat: May 12, 1858, to March 3, 1859.
 Henry M. Rice, Democrat: May 12, 1858, to March 3, 1863.
 Morton S. Wilkinson, Republican: March 4, 1859, to March 3, 1865.
 Alexander Ramsey, Republican: March 4, 1863, to March 3, 1875.
 Daniel S. Norton, Republican: March 4, 1865, died July 13, 1870.
 William Windom, Republican: July 16, 1870, to January 18, 1871.
 O. P. Stearns, Republican: January 18, 1871, to March 3, 1871.
 William Windom, Republican: March 4, 1871, to March 12, 1881.
 S. J. R. McMillan, Republican: March 6, 1875, to March 3, 1887.
 A. J. Edgerton, Republican: March 14, 1881, to October 26, 1881.
 William Windom, Republican: October 26, 1881, to March 3, 1883.
 D. M. Sabin, Republican: March 4, 1883, to March 4, 1889.
 C. K. Davis, Republican: March 4, 1887, to November 27, 1900.
 W. D. Washburn, Republican: March 4, 1889, to March 4, 1895.
 Knute Nelson, Republican: March 4, 1895, to March 4, 1913.
 Charles A. Towne, Democrat: December 5, 1900, to January 23, 1901.
 Moses E. Clapp, Republican: January 23, 1901, to March 4, 1911.

†Died. *Appointed. **Appointed and resigned.

REPRESENTATIVES IN CONGRESS.

FIRST DISTRICT.

J. M. Cavanaugh, Democrat: May 12, 1858, to March 4, 1859.
William Windom, Republican: March 4, 1859, to March 4, 1869.
Morton S. Wilkinson, Republican: March 4, 1869, to March 4, 1871.
Mark H. Dunnell, Republican: March 4, 1871, to March 4, 1883.
Milo White, Republican: March 4, 1883, to March 4, 1887.
Thomas Wilson, Democrat: March 4, 1887, to March 4, 1889.
Mark H. Dunnell, Republican: March 4, 1889, to March 4, 1891.
W. H. Harries, Democrat: March 4, 1891, to March 4, 1893.
James A. Tawney, Republican: March 4, 1893, to March 4, 1911

SECOND DISTRICT.

W. W. Phelps, Democrat: May 12, 1858, to March 4, 1859.
Cyrus Aldrich, Republican: March 4, 1859, to March 4, 1863.
Ignatius Donnelly, Republican: March 4, 1863, to March 4, 1869.
H. B. Strait, Republican: March 4, 1873, to March 4, 1879.
J. B. Wakefield, Republican: March 4, 1883, to March 4, 1887.
John Lind, Republican: March 4, 1887, to March 4, 1893.
James T. McCleary, Republican: March 4, 1893, to March 4, 1907.
W. S. Hammond: March 4, 1907, to March 4, 1911.

THIRD DISTRICT.

Eugene M. Wilson, Democrat: March 4, 1869, to March 4, 1871.
John T. Averill, Republican: March 4, 1872, to March 4, 1875.
William S. King, Republican: March 4, 1875, to March 4, 1877.
Jacob H. Stewart, Republican: March 4, 1877, to March 4, 1879.
William D. Washburn, Republican: March 4, 1879, to March 4, 1883.
Henry Poehler, Democrat: March 4, 1879, to March 4, 1881.
H. B. Strait, Republican: March 4, 1881, to March 4, 1887.
John L. McDonald, Democrat: March 4, 1887, to March 4, 1889.
Darwin S. Hall, Republican: March 4, 1889, to March 4, 1891.
O. M. Hall, Democrat: March 4, 1891, to March 4, 1895.
Joel P. Heatwole, Republican: March 4, 1895, to March 4, 1903.
Charles R. Davis, Republican: March 4, 1903, to March 4, 1911.

FOURTH DISTRICT.

W. D. Washburn, Republican: March 4, 1883, to March 4, 1885.
J. B. Gilfillan, Republican: March 4, 1885, to March 4, 1887.
Edmund Rice, Democrat: March 4, 1887, to March 4, 1889.
S. P. Snider, Republican: March 4, 1889, to March 4, 1891.
J. N. Castle, Democrat: March 4, 1891, to March 4, 1893.
Andrew R. Klefer, Republican: March 4, 1893, to March 4, 1897.
Frederick C. Stevens, Republican: March 4, 1897, to March 4, 1911.

FIFTH DISTRICT.

Knute Nelson, Republican: March 4, 1883, to March 4, 1889.
S. G. Comstock, Republican: March 4, 1889, to March 4, 1891.
Kittel Halvorson, Alliance: March 4, 1891, to March 4, 1893.
Loren Fletcher, Republican: March 4, 1893, to March 4, 1903.
John Lind, Democrat: March 4, 1903, to March 4, 1905.
Loren Fletcher, Republican: March 4, 1905, to March 4, 1907.
Frank M. Nye: March 4, 1907, to March 4, 1911.

SIXTH DISTRICT.

M. R. Baldwin, Democrat: March 4, 1893, to March 4, 1895.
Charles A. Towne, Republican: March 4, 1895, to March 4, 1897.
Page Morris, Republican: March 4, 1897, to March 4, 1903.
C. B. Buckman, Republican: March 4, 1903, to March 4, 1907.
Charles A. Lindbergh: March 4, 1907, to March 4, 1911.

SEVENTH DISTRICT.

Haldor E. Boen, People's Party: March 4, 1893, to March 4, 1895.
Frank M. Eddy, Republican: March 4, 1895, to March 4, 1903.
Andrew J. Volstead, Republican: March 4, 1903, to March 4, 1911.

EIGHTH DISTRICT.

J. Adam Bede, Republican: March 4, 1903, to March 4, 1909.
Clarence B. Miller: March 4, 1909, to March 4, 1911.

NINTH DISTRICT.

Halvor Steenerson, Republican: March 4, 1903, to March 4, 1911.

LEGISLATIVE DEPARTMENT.

APPORTIONMENT OF 1857.

Senate, 37 members; house, 80 members. For the apportionment, see sections 10, 11 and 12 of the schedule of the Constitution.

FIRST LEGISLATURE.—1857-8. Assembled Dec. 2, 1857. On March 25, 1858, took a recess until June 2. Finally adjourned August 12.

SENATE.—Richard G. Murphy, President until June 3; Lieut. Governor William Holcombe, June 3 to August 12.

- | | | |
|-----------------------|-------------------------|---------------------------|
| 1. Joel K. Reiner, | 8. Charles H. Lindsley, | 16. Basil Moreland. |
| H. L. Thomas. | Emerson Hodges. | 17. Thomas Cowan. |
| 2. Isaac Van Etten. | 9. Samuel Hull, | 18. Elijah T. Mixer. |
| Chas. S. Cave, | John R. Jones. | 19. Samuel E. Adams. |
| William Sprigg Hall. | 10. James C. Day, | 20. Reuben M. Richardson. |
| 3. D. W. C. Dunwell, | O. W. Streeter. | 21. Anson Northrup. |
| Henry G. Bailey. | 11. Daniel S. Norton, | 22. Joseph Rolette. |
| 4. Erastus N. Bates, | S. S. Beman. | 23. Jonathan Chase. |
| Delano T. Smith. | 12. James Redpath. | 24. John Banfil. |
| 5. Michael Cook, | 13. Edward W. Somers, | 25. W. H. C. Folsom. |
| George E. Skinner. | Boyd Phelps. | 26. R. B. Carlton. |
| 6. Aaron G. Hudson. | 14. George Watson. | |
| 7. Richard G. Murphy. | 15. Lewis L. McCune. | |

HOUSE.—J. S. Watrous, Speaker from December 2 to March 12; George Bradley, from March 12 to August 12.

- | | | |
|-----------------------|-------------------------|--------------------------|
| 1. J. R. M. Gaskell, | Lewis R. Hawkins, | Amander H. Bartlett. |
| Robert Simpson, | David Klinghorn. | 15. Hiram H. Sheets, |
| George W. Campbell. | 8. Sylvanus Burgess, | George C. Pettie, |
| 2. James Starkey, | E. Allen Power, | Smith Johnson. |
| Charles Rauch, | Samuel Lord, | 16. A. J. Rutan, |
| George L. Otis, | W. K. Tattersall. | Reuben Butters, |
| William B. McGrorty, | 9. J. T. Eames, | 17. Ephraim Pierce, |
| William Davern, | Isaac De Cow, | Albert Tuttle, |
| John W. Crosby. | M. J. Foster, | Frederick Rehfeld. |
| 3. James C. Dow, | Henry Kibler, | 18. John H. Stevens, |
| Robert C. Masters, | James M. Graham, | Michael Cummings, |
| James Locke, | T. J. Fladeland. | Henry Poebler. |
| Robert O'Neill, | 10. Edmund McIntyre. | 19. Ernst Heyd, |
| M. T. Murphy. | J. B. Le Blond, | Ebenezer Bray. |
| 4. Rueben B. Gibson, | Daniel Wilson. | 20. J. B. Atkinson, |
| George H. Keith, | 11. St. A. D. Balcombe, | John L. Young, |
| William S. Chowen. | Manley Grover, | Joseph B. Carpenter. |
| 5. John L. Schofield, | Edwin M. Bearce, | 21. J. D. Cruttenden. |
| John H. Parker, | S. R. Johnson. | 22. John N. Chase. |
| Warren Vertress. | 12. Ira O. Seeley, | 23. William H. Townsend, |
| 6. Henry L. Bevans, | N. S. Teft, | L. C. Walker. |
| Joseph Peckham, | Thomas A. Thompson. | 24. James C. Frost. |
| C. W. Libbey, | 13. George O. Way. | 25. John G. Randall. |
| Hans Hanson, Jr. | 14. James B. Wakefield, | 26. John S. Watrous. |
| 7. George Bradley. | George B. Kingsley, | |

SECOND LEGISLATURE.—1859-60. Assembled December 7. Adjourned March 12, 1860.

SENATE.—Lieut. Governor William Holcombe, President to January 2; Ignatius Donnelly, thence.

- | | | |
|-------------------|--------------------|--------------------|
| 1. Wm. McKusick, | 4. Jesse Bishop, | Emerson Hodges. |
| Socrates Nelson. | R. L. Bartholomew. | 9. H. W. Holley. |
| 2. J. H. Stewart, | 5. M. Cook, | Reuben Wells. |
| Wm. Sprigg Hall, | D. H. Frost, | 10. E. H. Kennedy. |
| C. N. McKuhn. | 6. R. N. McLaren. | Fred Gluck. |
| 3. A. H. Norris, | 7. J. F. Baldwin. | 11. E. L. King. |
| Bill Robinson. | 8. H. Galloway, | J. M. Winn. |

- | | | |
|----------------------|-----------------------|------------------------|
| 12. John T. Averill. | 17. Thomas Cowan. | 23. David Heaton. |
| 13. Henry C. Rogers, | 18. John H. Stevens. | 24. F. E. Baldwin. |
| A. J. Edgerton. | 19. Samuel E. Adams. | 25. Lucas K. Stannard. |
| 14. George Watson. | 20. C. C. Andrews. | 26. Thomas Clark. |
| 15. W. F. Pettit. | 21. J. D. Cruttenden. | |
| 16. D. C. Evans. | 22. Oscar Taylor. | |

House.—Amos Coggsell, of Steele county, Speaker.

- | | | |
|-------------------------|----------------------|------------------------|
| 1. D. D. Watson, | Peter Cleary. | 15. Amos Coggsell, |
| A. Van Vorhea, | 8. G. W. Green, | G. W. Greene, |
| Orange Walker. | A. J. Olds, | G. T. White, |
| 2. John B. Sanborn, | A. Ozmun, | J. I. Stewart. |
| Henry Acker, | J. S. Sawyer. | 16. Henry Stack, |
| J. B. Olivier, | A. A. Trow, | Thomas McDonough, |
| Oscar Stephenson, | A. H. Butler, | Burrough Abbott. |
| George Mitsch, | W. Melghen, | 17. John Armstrong, |
| D. A. Robertson. | C. D. Sherwood, | F. Rehfeld, |
| 3. H. G. O. Morrison, | Daniel Dayton, | W. Pfaender. |
| H. Caskey, | Hiram Walker. | 18. Peter Wilkins, |
| A. M. Hayes, | 10. J. A. Anderson, | Mathew Donohue, |
| Moses Bixler, | C. A. Coe, | Hamilton Beatty. |
| H. J. Scheffer. | George Temanson. | 19. John S. Letford, |
| 4. J. P. Abraham, | 11. Orlando Stevens. | F. A. Renz, |
| Henry E. Mann, | William Mitchell, | Jackson Taylor. |
| A. C. Austin, | Zenas Thayer, | 20. G. W. Sweet, |
| Irvln Shrewsbury. | Sheldon Brooks. | M. C. Tolman, |
| 5. E. N. Leavens, | 12. J. W. Burnham, | U. S. Willey. |
| Luke Hulett, | W. J. Arnold, | 21. Peter Roy. |
| Ferris Webster. | F. M. Skillman. | 22. Alex. Klinkead. |
| 6. Lewis H. Garrard, | 13. T. J. Hunt, | 23. D. A. Secombe, |
| I. C. Stearns, | Peter Mantor, | G. P. Baldwin. |
| R. H. Knox, | B. F. Langworthy. | 24. R. M. Johnson. |
| L. K. Aaker. | 14. G. K. Cleveland, | 25. Patrick Fox. |
| 7. Jonathan Chadderdon, | Allen Shultis, | 26. William Nettleton. |
| Peter Schriner, | T. W. Purdie. | |

APPORTIONMENT OF 1860.

Senate, 21 members; house, 42 members. Districts: 1. First and Second wards of St. Paul, and towns of McLean, New Canada, White Bear and Mounds View. 2. Washington, Chisago, Pine and Kanabec counties. 3. Stearns, Todd, Cass, Wadena, Otter Tail, Toombs, Breckenridge, Douglas, Becker, Polk, Pembina, Morrison, Crow Wing, Aitkin, Itasca, Buchanan, Carlton, St. Louis and Lake counties. 4. Hennepin East, Manomin, Anoka, Sherburne, Benton, Isanti and Mille Lacs counties. 5. Hennepin West. 6. Carver, Wright, Meeker, McLeod, Kandiyohi and Monongalia counties. 7. Dakota county. 8. Rice county. 9. Goodhue county. 10. Wabasha county. 11. Winona county. 12. Olmsted county. 13. Houston county. 14. Fillmore county. 15. Mower and Dodge counties. 16. Steele, Waseca and Freeborn counties. 17. Blue Earth and Le Sueur counties. 18. Scott county. 19. Nicollet, Sibley, Renville, Pierce, Davis and Brown counties west of range 33. 20. Faribault, Martin, Jackson, Cottonwood, Nobles, Pipestone, Rock and Brown counties west of range 34. 21. Third and Fourth wards of St. Paul and towns of Reserve and Rose.

THIRD LEGISLATURE.—1861. Assembled January 8. Adjourned March 8.

SENATE.—Lieut. Governor Ignatius Donnelly, President.

- | | | |
|------------------------|-----------------------|--------------------------|
| 1. James K. Smith, Jr. | 8. Michael Cook. | 15. J. W. Flake. |
| 2. J. K. Reiner. | 9. R. N. McLaren. | 16. George Watson. |
| 3. Seth Gibbs. | 10. John H. Pell. | 17. Sheldon F. Barney. |
| 4. David Heaton. | 11. Daniel S. Norton. | 18. Thomas J. Galbraith. |
| 5. R. J. Baldwin. | 12. Stiles P. Jones. | 19. James W. Linde. |
| 6. Samuel Bennett. | 13. Thomas McRoberts. | 20. Guy Cleveland. |
| 7. A. M. Hayes. | 14. H. W. Holley. | 21. John B. Sanborn. |

HOUSE.—Jared Benson, of Anoka county, Speaker.

- | | | |
|---------------------|-----------------------|----------------------|
| 1. Henry Acker, | 4. Jared Benson. | M. A. Chamblin. |
| A. Nessel. | G. V. Mahew. | 8. J. D. Hoskins, |
| 2. H. L. Thomas, | 5. F. R. E. Cornell. | Charles Wood. |
| E. D. Whiting, | Wentworth Hayden. | 9. J. E. Chapman, |
| Emil Munch. | 6. V. P. Kennedy. | C. R. White. |
| 3. Thomas Cathcart, | T. D. Smith. | 10. N. S. Teft. |
| Levi Wheeler, | Wm. R. Baxter. | 11. Ebenezer Warner, |
| P. S. Gregory. | 7. H. G. O. Morrison, | M. Wheeler Sergeant. |

- | | | |
|---------------------|---------------------|-------------------------|
| 12. A. Harkins, | 15. Peter Mantor, | L. D. Patterson. |
| W. K. Tattersall, | Thomas J. Hunt. | 18. Frederick Driscoll. |
| 13. J. B. Le Blond, | 16. James E. Child, | 19. M. G. Hanscome, |
| 14. A. H. Butler, | W. F. Pettit, | E. E. Paulding. |
| C. D. Sherwood, | 17. G. W. Stewart, | 20. A. Strecker. |
| J. P. Howe. | Asa Cheadle, | 21. William L. Banning. |

FOURTH LEGISLATURE—1862. Assembled January 7. Adjourned March 7.

SENATE—Lieut. Governor Ignatius Donnelly, President.

- | | | |
|---------------------|--------------------------|-----------------------|
| 1. James Smith, Jr. | 8. Michael Cook. | 15. Joseph H. Clark. |
| 2. J. K. Reiner. | 9. Charles McClure. | 16. A. B. Webber. |
| 3. S. B. Lowry. | 10. Linus Richards. | 17. Nathan Dane. |
| 4. David Heaton. | 11. M. Wheeler Sargeant. | 18. Thomas J. Duffey. |
| 5. R. J. Baldwin. | 12. J. V. Daniels. | 19. Henry A. Swift. |
| 6. Samuel Bennett. | 13. Charles H. See. | 20. G. K. Cleveland. |
| 7. Charles W. Nash. | 14. Luke Miller. | 21. John R. Irvine. |

HOUSE—Jared Benson, of Anoka county, Speaker.

- | | | |
|----------------------|------------------------|------------------------|
| 1. Henry L. Carver, | John H. Stevens. | Peter Peterson. |
| Phillip Rohr. | 7. J. C. Couper, | John McGrew. |
| 2. E. D. Whiting, | G. C. Chamberlain. | 15. S. Bostwick. |
| H. L. Thomas, | 8. George H. Woodruff, | H. C. Rogers. |
| W. H. Burt. | Caleb Clossen. | 16. H. C. Magoon. |
| 3. R. M. Richardson, | 9. J. A. Thatcher, | P. C. Bailey. |
| Peter Roy, | L. K. Aaker. | 17. J. J. Porter. |
| John Whipple. | 10. O. D. Ford. | T. M. Perry. |
| 4. J. H. Allen, | 11. S. B. Sheardown, | James A. Wiswell. |
| Jared Benson. | E. B. Weld. | 18. N. M. D. McMullen. |
| 5. F. R. E. Cornell, | 12. Thomas Harris, | 19. M. J. Severance. |
| John C. Past. | F. Johnson. | Adam Buck, Jr. |
| 6. E. P. Kennedy, | 13. Samuel Aiken. | 20. B. O. Kempfer. |
| R. M. Kennedy, | 14. A. H. Butler, | 21. Nicholas Gross. |

EXTRA SESSION OF 1862.

On account of the Indian outbreak in 1862, an extra session was called by the Governor, which assembled September 9, and adjourned September 29. The officers and members were the same as at the regular session, except that L. K. Aaker, from the Ninth district, was not present at the regular session, but presented his credentials to the second session.

FIFTH LEGISLATURE—1863. Assembled January 6. Adjourned March 6.

SENATE—Lieut. Governor Ignatius Donnelly, President.

- | | | |
|-----------------------|--------------------------|----------------------|
| 1. James Smith, Jr. | 8. John M. Berry. | 15. Joseph H. Clark. |
| 2. John McKusick. | 9. Charles McClure. | 16. M. A. Bailey. |
| 3. William S. Moore. | 10. R. Ottman. | 17. Nathan Dane. |
| 4. David Heaton. | 11. M. Wheeler Sargeant. | 18. Isaac Lincoln. |
| 5. R. J. Baldwin. | 12. J. V. Daniels. | 19. Henry A. Swift. |
| 6. Charles A. Warner. | 13. Charles H. See. | 20. D. G. Schillock. |
| 7. Charles W. Nash. | 14. Luke Miller. | 21. John R. Irvine. |

HOUSE—Charles D. Sherwood, of Fillmore county, Speaker.

- | | | |
|-----------------------|---------------------|-------------------------|
| 1. William P. Murray, | B. G. Lee. | Hiram Walker, |
| J. P. Kldder. | 7. O. T. Hayes, | William Chalfant |
| 2. Ansel Smith, | G. C. Chamberlain. | 15. B. D. Sprague. |
| J. B. H. Mitchell, | 8. Charles Wood, | F. P. Bachon. |
| S. W. Furber, | Charles Taylor. | 16. Asa Walker. |
| 3. L. R. Bently, | 9. J. A. Thatcher, | Philo Woodruff. |
| H. C. Walt, | A. Hilton. | 17. John J. Porter. |
| R. M. Richardson. | 10. S. L. Campbell, | James A. Wiswell. |
| 4. Dwight Woodbury, | 11. Phillip Reiner, | Reuben Butters. |
| H. J. G. Crosswell. | E. S. Youmans. | 18. J. B. Sly. |
| 5. A. C. Austin, | 12. Z. Handerson, | 19. William Huey. |
| R. B. McGrath. | J. P. Moulton. | W. Tennant. |
| 6. W. G. Butler, | 13. D. L. Buell. | 20. James B. Wakefield. |
| C. F. Davis, | 14. C. D. Sherwood, | 21. John B. Brishin. |

SIXTH LEGISLATURE—1864. Assembled January 5. Adjourned March 4.

SENATE—Lieut. Governor Charles D. Sherwood, President.

- | | | |
|-----------------------|-----------------------|----------------------|
| 1. Edmund Rice. | 8. John M. Berry. | 15. D. B. Sprague. |
| 2. John McKusick. | 9. J. A. Thatcher. | 16. F. J. Stevens. |
| 3. J. P. Wilson. | 10. R. Ottman. | 17. John J. Porter. |
| 4. John S. Pillsbury. | 11. Daniel S. Norton. | 18. Isaac Lincoln. |
| 5. Dorilus Morrison. | 12. J. V. Daniels. | 19. Henry A. Swift. |
| 6. Charles A. Warner. | 13. D. Cameron. | 20. D. G. Schillock. |
| 7. D. F. Langley. | 14. Luke Miller. | 21. John Nicols. |

House.—Jared Benson, of Anoka county, Speaker.

- | | | |
|----------------------|-------------------------|-----------------------|
| 1. J. P. Kidder, | Henry Hill. | M. J. Foster, |
| Rudolph H. Fitz. | 7. K. N. Gulteau, | Reuben Whittemore. |
| 2. Ansel Smith, | G. F. Ackley, | 15. Royal Crane, |
| Jesse H. Soule, | 8. A. N. Nourse, | Augustus Barlow. |
| R. R. Henry, | A. H. Bullis, | 16. Philo Woodruff, |
| 3. R. M. Richardson, | 9. S. S. Grannis, | J. L. Gibbs. |
| W. T. Rigby, | J. M. Gates, | 17. James A. Wiswell, |
| C. A. Ruffee, | 10. J. J. McKey, | Reuben Butters. |
| 4. Jared Benson, | 11. E. S. Youmans, | John L. Meagher. |
| Jonathan Firren, | Thomas P. Dixon, | 18. Hugh Johnson. |
| 5. John A. Coleman, | 12. Thos. H. Armstrong, | 19. Samuel Coffin, |
| Gilbert Graham, | J. P. Moulton, | Wm. Huey. |
| 6. W. G. Butler, | 13. Thomas Conniff. | 20. J. A. Latimer. |
| John S. Letford, | 14. S. A. Hunt, | 21. Andrew R. Klefer. |

SEVENTH LEGISLATURE.—1865. Assembled January 3. Adjourned March 3.**SENATE.**—Lieut. Governor Charles D. Sherwood, President.

- | | | |
|-----------------------|------------------------|---------------------|
| 1. Edmund Rice. | 8. Levi Nutting. | 15. B. D. Sprague. |
| 2. John McKusick. | 9. J. A. Thatcher. | 16. B. A. Lowell. |
| 3. J. P. Wilson. | 10. Melville C. Smith. | 17. John J. Porter. |
| 4. John S. Pillsbury. | 11. Daniel S. Norton. | 18. L. L. Baxter. |
| 5. Dorilus Morrison. | 12. J. V. Daniels. | 19. Henry A. Swift. |
| 6. G. D. George. | 13. D. Cameron. | 20. D. G. Shillock. |
| 7. D. F. Langley. | 14. Luke Miller. | 21. John Nicols. |

House.—Thomas H. Armstrong, of Olmsted county, Speaker.

- | | | |
|--------------------------|-------------------------|----------------------|
| 1. Charles D. Giffillan, | C. F. Davis. | William Chalfant. |
| John A. Peckham. | 7. K. N. Gulteau. | E. F. West. |
| 2. I. J. Stark, | Henry W. Tew, | 15. Royal Crane |
| Ansel Smith. | 8. A. H. Bullis. | C. D. Tutill. |
| I. A. Huntoon. | Charles Taylor. | 16. J. L. Gibbs. |
| 3. Oscar Taylor, | 9. J. B. Locke. | J. B. Crooker. |
| Louis A. Evans, | William Colville, Jr. | 17. W. H. Patten. |
| W. T. Rigby, | 10. John B. Downer. | I. Z. Rogers. |
| 4. F. M. Stowell, | 11. F. E. Shandrew. | I. C. Harrington. |
| Stephen Hewson. | Charles Griswold. | 18. Stephen H. Jay. |
| 5. Cyrus Aldrich. | 12. Thos. H. Armstrong, | 19. Hamilton Reatty. |
| F. R. E. Cornell, | William Teachout. | Henry Pochler. |
| 6. Frank A. Renz, | 13. F. N. Goodrich. | 20. J. A. Klesler. |
| Henry Hill. | 14. Reuben Whittemore. | 21. John M. Gilman. |

EIGHTH LEGISLATURE.—1866. Assembled January 2. Adjourned March 2.**SENATE.**—Lieut. Governor Thomas H. Armstrong, President.

- | | | |
|-----------------------|-----------------------|-----------------------|
| 1. William P. Murray. | 8. Gordon E. Cole. | 15. Samuel Lord. |
| 2. John McKusick. | 9. J. A. Thatcher. | 16. B. A. Lowell. |
| 3. R. M. Richardson. | 10. N. F. Randolph. | 17. Reuben Butters. |
| 4. John S. Pillsbury. | 11. Thomas Simmonson. | 18. L. L. Baxter. |
| 5. C. H. Pettit. | 12. J. V. Daniels. | 19. Charles T. Brown. |
| 6. G. D. George. | 13. D. L. Ruell. | 20. D. G. Shillock. |
| 7. D. F. Langley. | 14. Luke Miller. | 21. George L. Otis. |

House.—James B. Wakefield, of Faribault county, Speaker.

- | | | |
|--------------------|----------------------|-------------------------|
| 1. William Branch, | Chauncey W. Griggs. | William Chalfant, |
| Parker Paine. | 7. R. C. Masters. | John Hobart. |
| 2. Robert Watson. | J. D. Smith. | 15. C. J. Felch. |
| J. R. H. Mitchell, | 8. J. S. Archibald, | D. B. Johnson. |
| Smith Ellison. | Isaac Pope. | 16. J. B. Crooker. |
| 3. N. F. Barnes, | 9. Sylvester Dickey, | Augustus Armstrong. |
| Thomas Cathcart, | Warren Bristol. | 17. A. K. Maynard. |
| B. Overpeck. | 10. William Brown. | D. Buck. |
| 4. E. W. Cutter. | 11. F. S. Lawrence. | J. G. Thompson. |
| A. R. Hayden. | W. W. Buck. | 18. S. H. Jay. |
| 5. Aaron Gould. | 12. R. D. Hathaway. | 19. Thomas Russell. |
| Jonas H. Howe. | B. F. Perry. | J. S. G. Honner. |
| 6. Dana E. King. | 13. J. P. Schaller. | 20. James B. Wakefield. |
| L. Harrington. | 14. J. Q. Farmer. | 21. Herman Trott. |

APPORTIONMENT OF 1866.

Senate, 22 members; **house,** 47 members. **Districts:** 1. Ramsey County. 2. Washington, Chisago, Pine and Kanabec. 3. Stearns, Todd, Cass, Wadena, Otter Tail, Andy Johnson, Clay, Douglas, Becker, Polk, Pembina, Morrison, Crow Wing.

Aitkin, Itasca, Buchanan, Carlton, St. Louis and Lake. 4. Hennepin East, Manomin, Anoka, Sherburne, Benton, Isanti and Mille Lacs. 5. Hennepin West. 6. Wright, Meeker, McLeod, Kandiyohi and Monongalia. 7. Dakota. 8. Rice. 9. Goodhue. 10. Wabasha. 11. Winona. 12. Olmsted. 13. Houston. 14. Fillmore. 15. Mower. 16. Steele, Waseca and Freeborn. 17. Blue Earth and Watonwan. 18. Scott. 19. Nicollet, Brown, Sibley, Redwood, Renville, Pierce and Davis. 20. Faribault, Martin, Jackson, Cottonwood, Murray, Pipestone and Rock. 21. Carver. 22. Le Sueur.

NINTH LEGISLATURE.—1867. Assembled January 8. Adjourned March 8.

SENATE.—Lieut. Governor Thomas H. Armstrong, President.

- | | | |
|--------------------------|----------------------|-------------------------|
| 1. William P. Murray. | 9. Warren Bristol. | 17. Lewis Porter. |
| 2. William H. C. Folsom. | 10. J. L. Armstrong. | 18. L. L. Baxter. |
| 3. Louis A. Evans. | 11. William H. Yale. | 19. Adam Buck. |
| 4. John S. Pillsbury. | 12. J. V. Daniels. | 20. J. B. Wakefield. |
| 5. J. C. Whitney. | 13. D. T. Temple. | 21. Chauncey W. Griggs. |
| 6. H. L. Gordon. | 14. Luke Miller. | 22. Reuben Butters. |
| 7. N. C. Draper. | 15. Samuel Lord. | |
| 8. O. F. Perkins. | 16. Aug. Armstrong. | |

HOUSE.—John Q. Farmer, of Fillmore county, Speaker.

- | | | |
|------------------------|--------------------|-----------------------|
| 1. Edmund Rice, | Isaac Pope, | J. Q. Farmer, |
| Cushman K. Davis, | L. K. Aaker, | G. Oleson. |
| Charles H. Lienau. | J. F. Mitchell, | 15. C. J. Felch, |
| 2. Ebenezer Ayers, | R. B. Wilson. | D. B. Johnson, Jr. |
| Harry A. Jackson. | 10. S. A. Kemp, | 16. W. H. Twiford, |
| 3. N. H. Miner, | J. W. Knapp. | William Brisbane, |
| N. Richardson. | 11. W. W. Buck, | James E. Smith. |
| 4. H. F. Blodgett. | M. H. Dunnell, | 17. J. A. Reed, |
| 5. A. A. Ames, | A. C. Smlth. | Brown Yates. |
| Aaron Gould, | 12. B. F. Perry, | 18. Morris Hanft. |
| John Seboski. | J. K. Randall, | 19. Charles T. Brown, |
| 6. Dana E. King, | Caleb Sawyer. | D. G. Shillock. |
| P. W. Savage. | 13. B. S. Andrews, | 20. A. Andrews. |
| 7. J. H. Donaldson, | E. H. Kennedy. | 21. Eli F. Lewis. |
| S. C. Howell. | 14. W. W. Braden, | 22. A. K. Maynard. |
| 8. Charles A. Wheaton, | N. P. Colburn, | |

TENTH LEGISLATURE.—1868. Assembled January 7. Adjourned March 6.

SENATE.—Lieut. Governor Thomas H. Armstrong, President.

- | | | |
|----------------------|-----------------------|----------------------|
| 1. George L. Becker. | 9. Warren Bristol. | 17. E. P. Freeman. |
| 2. W. H. C. Folsom. | 10. J. L. Armstrong. | 18. L. L. Baxter. |
| 3. C. A. Gilman. | 11. Benjamin Franklin | 19. C. T. Brown. |
| 4. J. S. Pillsbury. | 12. J. V. Daniels. | 20. J. B. Wakefield. |
| 5. C. H. Pettit. | 13. George F. Potter. | 21. C. W. Griggs. |
| 6. H. L. Bordon. | 14. Luke Miller. | 22. Reuben Butters. |
| 7. Seagrave Smith. | 15. W. E. Harris. | |
| 8. O. F. Perkins. | 16. Aug. Armstrong. | |

HOUSE.—John Q. Farmer, of Fillmore county, Speaker.

- | | | |
|-----------------------|----------------------|------------------------|
| 1. William P. Murray, | Jesse Ames. | W. W. Braden. |
| D. C. Jones, | 9. E. G. Comstock. | William Meighen. |
| Charles H. Lienau. | K. K. Finseth. | 15. D. A. Shaw. |
| 2. J. W. Furber, | J. F. Pingrey. | E. K. Proper. |
| Thomas Lowell. | 10. George Bryant. | 16. William R. Kenyon, |
| 3. D. G. Pettijohn, | Frank W. Seeley. | J. E. Smith. |
| N. H. Miller. | 11. H. W. Hill, | George A. La Dow. |
| 4. Samuel Ross. | George B. Dresbach, | 17. John A. Reed, |
| 5. C. D. Davidson, | John Ball. | O. O. Pitcher. |
| Charles H. Clark, | 12. Charles Stewart, | 18. William Henry. |
| John H. Hechtman. | S. W. Eaton, | 19. John Rudolph, |
| 6. Lewis Harrington, | Caleb Sawyer. | Adam Buck. |
| J. B. Salisbury. | 13. J. P. Schaller. | 20. A. B. Colton. |
| 7. R. J. Chewning, | Isaac Thompson. | 21. Isaac Lewis. |
| Robert Foster. | 14. John Q. Farmer. | 22. Dennis Doyle. |
| 8. Christian Erd, | Hiram Walker. | |

ELEVENTH LEGISLATURE.—1869. Assembled January 5. Adjourned March 5.

SENATE.—Lieut. Governor Thomas H. Armstrong, President.

- | | | |
|--------------------------|----------------------|-------------------------|
| 1. George L. Becker. | 9. Warren Bristol. | 17. E. P. Freeman. |
| 2. J. N. Castle. | 10. W. W. Prindle. | 18. William Henry. |
| 3. C. A. Gilman. | 11. S. B. Sheardown. | 19. Charles T. Brown. |
| 4. William Lochren. | 12. J. A. Leonard. | 20. James B. Wakefield. |
| 5. Curtis H. Pettit. | 13. G. F. Potter. | 21. C. W. Griggs. |
| 6. Dana E. King. | 14. A. Bergen. | 22. B. R. Smith. |
| 7. Seagrave Smith. | 15. W. E. Harris. | |
| 8. George F. Batchelder. | 16. J. B. Crooker. | |

HOUSE.—Chester D. Davidson, of Hennepin county, Speaker.

- | | | |
|---------------------|---------------------|---------------------|
| 1. John M. Gilman, | E. Hollister. | J. G. McGrew, |
| James J. Egan, | 9. L. K. Aaker, | William Meighen. |
| Paul Faber. | A. J. Grover, | 15. T. J. Hunt, |
| 2. Joseph Haskell, | C. C. Webster. | E. K. Proper. |
| W. H. C. Folsom. | 10. George Bryant, | 16. Aug. Armstrong, |
| 3. Ludwig Robbers, | A. Thibbets. | E. Easton, |
| William E. Hicks. | 11. C. Bohn, | W. Smith. |
| 4. A. M. Fridley. | Sam V. Hyde, | 17. O. O. Pitcher, |
| 5. C. C. Davidson, | J. Q. A. Vale. | W. C. Rhodes. |
| A. R. Hall, | 12. R. D. Hathaway, | 18. J. L. McDonald. |
| Charles H. Clark. | B. S. Larson, | 19. J. C. Rudolph, |
| 6. W. W. Patterson, | John Lathrop. | J. C. Stoever. |
| D. Pile. | 13. Tosten Johnson. | 20. J. W. Hunter. |
| 7. R. J. Chewning, | Isaac Thompson. | 21. L. L. Baxter. |
| R. Smith. | 14. D. D. Hammer, | 22. R. H. Everett. |
| 8. W. J. Sibblison, | John Hobert. | |

TWELFTH LEGISLATURE.—1870. Assembled January 4. Adjourned March 4.**SENATE.**—Lieut. Governor William H. Yale, President.

- | | | |
|--------------------------|--------------------|-----------------------|
| 1. George L. Becker. | 9. Charles Hill. | 17. B. F. Smith. |
| 2. J. N. Castle. | 10. W. S. Jackson. | 18. William Henry. |
| 3. H. C. Walt. | 11. C. F. Buck. | 19. William Pfaender. |
| 4. William Lochren. | 12. J. A. Leonard. | 20. J. A. Latimer. |
| 5. C. H. Pettit. | 13. D. L. Buell. | 21. L. L. Baxter. |
| 6. Dana E. King. | 14. D. B. Sprague. | 22. E. R. Smith. |
| 7. R. J. Chewning. | 15. Samuel Lord. | |
| 8. George F. Batchelder. | 16. J. B. Crooker. | |

HOUSE.—John L. Merriam, of Ramsey county, Speaker.

- | | | |
|---------------------|----------------------|-------------------------|
| 1. John L. Merriam, | William Close. | M. Scanlan, |
| J. Gilman, | 9. John Miller, | S. G. Canfield. |
| Paul Faber. | Oren Densmore, | 15. G. M. Cammeron, |
| 2. William Lowell, | Giles Slocum. | H. A. Brown. |
| J. S. Norris. | 10. John Gage, | 16. W. C. Young. |
| 3. John L. Wilson, | A. J. Fowler. | H. W. Rulliffson, |
| Isaac Thorson. | 11. C. M. Waterman, | A. C. Wedge. |
| 4. A. M. Fridley. | John Bullen, | 17. R. Crandall. |
| 5. A. R. Hall, | John M. McCool. | John F. Meagher. |
| E. A. Rice, | 12. Charles Stewart, | 18. John L. McDonald. |
| J. H. Pond. | S. W. Graham, | 19. William L. Couplin, |
| 6. B. Abbott, | B. S. Larson, | P. H. Swift. |
| A. H. Reed. | 13. W. E. Potter, | 20. M. E. L. Shanks. |
| 7. John Flannegan, | Nathan Vance. | 21. J. K. Cullen. |
| William Jones. | 14. William Barton, | 22. John A. Pfaar. |
| 8. Henry Drought, | Ole C. Bratrud. | |

THIRTEENTH LEGISLATURE.—1871. Assembled January 8. Adjourned March 3.**SENATE.**—Lieut. Governor William H. Yale, President.

- | | | |
|----------------------|------------------------|-----------------------|
| 1. George L. Becker. | 9. Charles Hill. | 17. B. F. Smith. |
| 2. D. M. Sablin. | 10. N. S. Teft. | 18. J. L. McDonald. |
| 3. H. C. Walt. | 11. C. F. Buck. | 19. William Pfaender. |
| 4. J. S. Pillsbury. | 12. Leonard B. Hodges. | 20. C. W. Thompson. |
| 5. C. H. Pettit. | 13. D. L. Buell. | 21. L. L. Baxter. |
| 6. W. T. Bonniwell. | 14. J. Q. Farmer. | 22. M. Doran. |
| 7. R. T. Chewning. | 15. Samuel Lord. | |
| 8. John H. Case. | 16. W. H. Young. | |

HOUSE.—John L. Merriam, of Ramsey county, Speaker.

- | | | |
|---------------------|-----------------------|-----------------------|
| 1. John L. Merriam, | Henry Platt. | Hans Valder, |
| H. H. Sibley, | 9. Orin Densmore, | J. E. Atwater. |
| Christ Stahlman. | T. G. Pearson, | 15. Harlan W. Page. |
| 2. L. K. Stannard, | A. P. Jackson. | W. G. Telfer. |
| Joseph Haskell. | 10. F. J. Collier. | 16. William Brisbane, |
| 3. W. S. Moore, | A. J. Fowler. | A. C. Wedge. |
| Luke Marvin. | 11. J. M. McCool, | F. B. Davis. |
| 4. A. M. Fridley. | S. Y. Hyde, | 17. J. F. Meagher. |
| 5. W. D. Washburn, | J. Q. A. Vale. | James B. Hubbell. |
| A. R. Hall, | 12. R. A. Jones, | 18. W. V. Sencerbox. |
| A. J. Underwood. | Thomas Phelps, | 19. W. L. Couplin. |
| 6. W. H. Greenleaf, | William Sommerville. | J. S. G. Honner. |
| Andrew Rallison. | 13. Tlman Gilbertson, | 20. A. L. Patchen. |
| 7. J. H. Flannegan, | Tosten Johnson. | 21. J. A. C. Flood. |
| D. E. Evre. | 14. N. P. Colburn, | 22. L. H. Bullis. |
| 8. Ara Barton, | H. S. Griswold. | |

APPORTIONMENT OF 1871.

- FIRST DISTRICT—Houston county—One senator and four representatives.
 SECOND DISTRICT—Fillmore county in part—One senator and three representatives.
 THIRD DISTRICT.—Fillmore county in part—One senator and three representatives.
 FOURTH DISTRICT—Mower county—One senator and two representatives.
 FIFTH DISTRICT—Freeborn county—One senator and two representatives.
 SIXTH DISTRICT—Faribault county—One senator and two representatives.
 SEVENTH DISTRICT—Winona county in part—One senator and two representatives.
 EIGHTH DISTRICT—Winona county in part—One senator and three representatives.
 NINTH DISTRICT—Olmsted county in part—One senator and two representatives.
 TENTH DISTRICT—Olmsted county in part—One senator and two representatives.
 FIFTEENTH DISTRICT.—Wabasha county—One senator and four representatives.
 SIXTEENTH DISTRICT.—Goodhue county in part—One senator and two representatives.
 THIRTEENTH DISTRICT—Waseca county—One senator and two representatives.
 FOURTEENTH DISTRICT—Blue Earth county—One senator and five representatives.
 FIFTEENTH DISTRICT.—Wabasha county—One senator and four representatives.
 SIXTEENTH DISTRICT—Goodhue county in part—One senator and two representatives.
 SEVENTEENTH DISTRICT—Goodhue county in part—One senator and three representatives.
 EIGHTEENTH DISTRICT—Rice county—One senator and five representatives.
 NINETEENTH DISTRICT—Le Sueur county—One senator and three representatives.
 TWENTIETH DISTRICT—Dakota county—One senator and five representatives.
 TWENTY-FIRST DISTRICT—Scott county—One senator and two representatives.
 TWENTY-SECOND DISTRICT.—Washington county—One senator and three representatives.
 TWENTY-THIRD DISTRICT—Ramsey county in part—One senator and two representatives.
 TWENTY-FOURTH DISTRICT—Ramsey county in part—One senator and three representatives.
 TWENTY-FIFTH DISTRICT.—Hennepin county in part, Anoka and Isanti counties—One senator and two representatives.
 TWENTY-SIXTH DISTRICT—Hennepin county in part—One senator and four representatives.
 TWENTY-SEVENTH DISTRICT—Hennepin county in part—One senator and three representatives.
 TWENTY-EIGHTH DISTRICT—Chisago, Pine, Kanabec and Aitkin counties—One senator and one representative.
 TWENTY-NINTH DISTRICT—Lake, Itasca, Carlton, Cass and St. Louis counties—One senator and one representative.
 THIRTIETH DISTRICT—Sherburne, Benton, Morrison, Crow Wing and Mille Lacs counties—One senator and one representative.
 THIRTY-FIRST DISTRICT—Stearns county—One senator and four representatives.
 THIRTY-SECOND DISTRICT—Wright county—One senator and two representatives.
 THIRTY-THIRD DISTRICT—Carver county—One senator and three representatives.
 THIRTY-FOURTH DISTRICT—Nicollet and Renville counties—One senator and three representatives.
 THIRTY-FIFTH DISTRICT—Meeker county—One senator and one representative.
 THIRTY-SIXTH DISTRICT—Sibley and McLeod counties—One senator and three representatives.
 THIRTY-SEVENTH DISTRICT—Redwood, Brown and Lyon counties—One senator and two representatives.
 THIRTY-EIGHTH DISTRICT—Martin, Jackson, Nobles, Rock, Watonwan, Cottonwood, Murray and Pipestone counties—One senator and three representatives.
 THIRTY-NINTH DISTRICT—Douglas, Pope, Stevens, Grant, Big Stone and Lake counties—One senator and two representatives.
 FORTIETH DISTRICT—Kandiyohi, Swift and Chippewa counties—One senator and one representative.
 FORTY-FIRST DISTRICT—Otter Tail, Wilkin, Wadena, Todd, Beltrami, Polk, Clay, Becker, Traverse and Pembina counties—One senator and two representatives.
 Forty-one senators and one hundred and six representatives.

FOURTEENTH LEGISLATURE.—1872. Assembled January 2. Adjourned March 1.

SENATE.—Lieut. Governor William H. Yale, President.

- | | | |
|------------------------|------------------------|-------------------------|
| 1. D. L. Buell. | 15. Hugh P. Wilson. | 29. William W. Billson. |
| 2. Thomas H. Everts. | 16. Lucius F. Hubbard. | 30. John O. Haven. |
| 3. John Q. Farmer. | 17. Giles Slocum. | 31. E. M. Wright. |
| 4. Sherman Page. | 18. G. W. Batchelder. | 32. G. A. Ruckholdt. |
| 5. H. D. Brown. | 19. L. Z. Rogers. | 33. L. L. Baxter. |
| 6. E. H. Hutchins. | 20. R. J. Chewning. | 34. Marshall B. Stone. |
| 7. Samuel S. Beman. | 21. R. H. Rose. | 35. Charles E. Cutts. |
| 8. William H. Stevens. | 22. D. M. Sabin. | 36. Henry Poehler. |
| 9. Milo White. | 23. I. V. D. Heard. | 37. William Pfaender. |
| 10. O. S. Porter. | 24. John Nicols. | 38. William D. Rice. |
| 11. J. H. Clark. | 25. A. C. Morrill. | 39. Ole Peterson. |
| 12. Amos Coggsell. | 26. Levi Butler. | 40. Andrew Rallson. |
| 13. James E. Child. | 27. William P. Ankeny. | 41. John O. Milne. |
| 14. John F. Meagher. | 28. Jonas Lindall. | |

HOUSE.—A. R. Hall, of Hennepin county, Speaker.

- | | | |
|-----------------------|-----------------------|---------------------------|
| 1. W. F. Weber. | 15. James Thompson. | C. F. Adams. |
| John H. Smith, | John Vandyke. | Loren Fletcher. |
| P. Rosendahl, | George Bryant. | 27. A. R. Hall. |
| L. R. Hall. | A. Boss. | Z. Demeules. |
| 2. John Larson. | 16. J. C. Pierce. | F. L. Morse. |
| A. H. H. Dayton, | J. Flinney. | 28. Adolph Munch. |
| L. Bothum. | 17. T. P. Kellett. | 29. Edgar Nash. |
| 3. A. H. Trow, | G. K. Norsvig. | 30. N. Richardson. |
| M. Eggleston, | John Stanton. | 31. J. M. Rosenberger. |
| P. McCracken. | 18. O. Osmundson. | Randolph Holding. |
| 4. John T. Williams. | Ara Barton. | Martin Greeley. |
| J. M. Wickoff. | John Hutchinson. | Alphonso Barto. |
| 5. E. D. Rogers. | Henry Platt. | 32. F. X. Lafond. |
| William Wilson. | H. M. Mattson. | C. B. Jackson. |
| 6. S. P. Child. | 19. George Millard. | 33. F. E. Du Tolt. |
| H. Huntington. | Perry Willson. | Charles Johnson. |
| 7. John L. Blair. | Asa White. | C. H. Lienau. |
| D. Hemmaway. | 20. D. F. Langley. | 34. H. E. Wadsworth. |
| 8. H. M. Burchard. | Hugh Durham. | Hans C. Hanson. |
| H. A. Corey. | W. A. Gray. | J. H. Dunham. |
| Wm. J. Whipple. | Dan E. Eyre. | 35. William B. Greenleaf. |
| 9. Arthur H. Gaskill. | George A. Wells. | 36. Adam Buck. |
| Peter Fenton. | 21. J. A. Chadderdon. | Liberty Hall. |
| 10. Richard A. Jones. | Martin Quinn. | David H. Adams. |
| Thomas B. Lindsay. | 22. Ebenezer Ayres. | 37. O. S. Relshus. |
| 11. G. B. Cooley. | Hollis R. Murdock. | Henry Weyhe. |
| A. L. Wellman. | J. R. M. Gaskill. | 38. E. Berry. |
| 12. W. W. Wilkin. | 23. John B. Sanborn. | W. W. Murphy. |
| F. B. Davis. | Peter Berkey. | G. C. Chamberlain. |
| 13. Kelsey Curtis. | 24. J. C. Burbank. | 39. F. B. Van Hoesen. |
| John Thompson. | Henry M. Smyth. | G. W. Rockwell. |
| 14. J. A. Wiswell. | Edmund Rice. | 40. J. L. Kitchell. |
| Charles H. Shelby. | 25. Franklin Whitney. | 41. E. E. Corliss. |
| Clark Keysor. | John H. Strong. | L. S. Cravath. |
| H. Capwell. | 26. A. J. Underwood. | |
| Henry Foster. | C. H. Clark. | |

FIFTEENTH LEGISLATURE.—1873. Assembled January 7. Adjourned March 7.

SENATE.—Lieut. Governor William H. Yale, President.

- | | | |
|---------------------|------------------------|-----------------------|
| 1. E. Thompson. | 15. J. Waste. | 29. C. H. Graves. |
| 2. T. H. Everts. | 16. L. F. Hubbard. | 30. John O. Haven. |
| 3. William Melghen. | 17. John W. Peterson. | 31. H. C. Burbank. |
| 4. N. K. Noble. | 18. G. W. Batchelder. | 32. G. A. Buckholdt. |
| 5. T. J. Johnsrud. | 19. Freeman Talbot. | 33. L. L. Baxter. |
| 6. E. H. Hutchins. | 20. R. J. Chewning. | 34. M. B. Stone. |
| 7. S. S. Beman. | 21. John L. MacDonald. | 35. Charles E. Cutts. |
| 8. W. H. Stevens. | 22. D. M. Sabin. | 36. Henry Poehler. |
| 9. Milo White. | 23. Edmund Rice. | 37. J. S. G. Honner. |
| 10. O. S. Porter. | 24. John Nicols. | 38. W. D. Rice. |
| 11. H. H. Atherton. | 25. J. S. Pillsbury. | 39. J. G. Whittemore. |
| 12. Amos Coggsell. | 26. Levi Rutler. | 40. Andrew Rallson. |
| 13. W. G. Ward. | 27. R. B. Langdon. | 41. J. G. Nelson. |
| 14. J. F. Meagher. | 28. J. Lindall. | |

HOUSE.—A. R. Hall, of Hennepin county, Speaker.

- | | | |
|---|--|---|
| 1. Toasten Johnson,
A. Beard,
M. L. Cooper,
P. H. Rosendahl. | 15. N. A. Gesner,
T. S. Vandyke,
Frank L. Meacham,
William H. Campbell. | 27. Chas. H. Clarke,
C. F. Adams,
A. R. Hall,
Z. Demeules,
M. C. Comerford. |
| 2. Arne Arneson,
Horace Wheeler,
Niles Carpenter. | 16. W. C. Williston,
H. F. Armstrong. | 28. Joel G. Ryder. |
| 3. T. P. Baldwin,
H. M. Daniel,
Peter McCracken. | 17. T. P. Kellet,
G. K. Norsvig,
Arthur Flom. | 29. E. G. Swanstrom. |
| 4. O. O. Finbert,
E. J. Stimson. | 18. Osmund Osmundson,
Elias Hobbs,
S. C. Dunham,
J. B. Hopkins. | 30. T. F. Knappen. |
| 5. J. W. Devereux,
E. D. Rogers. | 19. Frank Becker,
J. C. Swain,
Lewis Stone. | 31. Henry Krebs,
Hubert Rieand,
Bartholomew Pritz,
Alphonso Barto. |
| 6. S. P. Child,
M. A. Hawkes. | 20. A. E. Rich,
Peter Ficker,
J. F. Dilley,
J. L. Lewis. | 32. J. E. Jenks,
T. G. Mealey. |
| 7. Collins Rice,
C. W. Trisler. | 21. J. W. Sencerbox,
Joseph Chadderdon. | 33. Fred E. Du Toit,
Chas. W. Buchmann,
Matthew Kelley. |
| 8. H. A. Cory,
George P. Wilson,
J. P. Neville. | 22. E. W. Durant,
James H. Huanin,
J. R. M. Gaskill. | 34. Francis Baasen,
E. St. Julien Cox,
David Benson. |
| 9. M. L. Tibbets,
Marcus Wing. | 23. J. N. Rogers,
H. H. Miller. | 35. William H. Greenleaf. |
| 10. Thomas B. Lindsay,
Manley C. Fuller. | 24. George Benz,
H. A. Castle,
H. J. Brainard. | 36. H. A. Child,
A. M. Schell,
Hamilton Beatty. |
| 11. John N. Hanson,
E. W. Westcott. | 25. James McCann,
Daniel Anderson. | 37. J. W. Blake,
C. C. Brandt. |
| 12. W. W. Wilkin,
A. Colquhoun. | 26. C. B. Tirrell,
L. Fletcher. | 38. J. W. Seager,
Edwin Berry,
Stephen Miller. |
| 13. John Thompson,
J. L. Saufferer. | | 39. Warren Adley,
G. W. Rockwell. |
| 14. Jacob Pfaaf,
H. S. Howe,
Thomas C. Charles,
John A. Peterson,
John A. Reed. | | 40. G. W. Frink. |
| | | 41. J. V. Brower,
William Felton. |

SIXTEENTH LEGISLATURE.—1874. Assembled January 6. Adjourned March 6.

SENATE.—Lieut. Governor Alphonso Barto, President.

- | | | |
|----------------------|------------------------|-------------------------|
| 1. E. Thompson. | 15. J. P. Waste. | 29. C. H. Graves. |
| 2. C. H. Conkey. | 16. L. F. Hubbard. | 30. George W. Benedict. |
| 3. William Melghen. | 17. J. W. Peterson. | 31. H. C. Burbank. |
| 4. E. H. Wells. | 18. Thomas H. Buckham. | 32. T. G. Mealey. |
| 5. T. J. Jonsrud. | 19. Freeman Talbot. | 33. L. L. Baxter. |
| 6. S. P. Child. | 20. Ignatius Donnelly. | 34. E. St. Julien Cox. |
| 7. S. S. Beeman. | 21. J. L. Macdonald. | 35. Charles E. Cutts. |
| 8. Charles H. Berry. | 22. William McKusick. | 36. J. Frankenfield. |
| 9. Milo White. | 23. Edmund Rice. | 37. J. S. G. Honner. |
| 10. I. M. Westfall. | 24. B. F. Drake. | 38. E. P. Freeman. |
| 11. H. H. Atherton. | 25. J. S. Pillsbury. | 39. J. G. Whittemore. |
| 12. Amos Cogswell. | 26. Levi Butler. | 40. E. A. Rice. |
| 13. W. G. Ward. | 27. R. B. Langdon. | 41. J. G. Nelson. |
| 14. M. S. Wilkinson. | 28. R. K. Burrows. | |

HOUSE.—A. R. Hall, of Hennepin county, Speaker.

- | | | |
|---|--|---|
| 1. William McArthur,
M. J. McDonnell,
E. W. Trask,
David Taylor. | 8. J. P. Perry,
O. M. Lord,
William Beals. | 15. P. H. Rahilly,
Ed. Drury,
James Lawrence,
J. K. Smith. |
| 2. W. N. Gilmore,
A. K. Hanson,
J. C. Greer. | 9. John Hyslop,
C. T. Shellman. | 16. W. C. Williston,
Leland Jones. |
| 3. W. A. Pease,
Robert L. Fleming,
J. W. Graling. | 10. M. Dodsall,
T. F. Olds. | 17. C. R. White,
N. J. Ottun,
John Stanton. |
| 4. Gunder Halvorson,
A. E. Peck. | 11. John N. Hanson,
W. H. Parmlee,
C. S. Crandall. | 18. B. M. James,
H. E. Barron,
J. H. Passon,
H. B. Martin. |
| 5. Evan Morgan,
Warren Buell. | 12. J. M. Sloan,
L. D. Smith. | 19. John Taylor,
Frank Becker,
Vincent Kletscha. |
| 6. J. P. West,
T. G. Pond. | 13. James E. Child,
Isaac Smith. | |
| 7. J. B. Norton,
Collins Rice. | 14. Isaac Smith,
D. W. Burlison,
Silas Kenworthy,
N. W. Dickerson,
Robert H. Hughes. | |

- | | | |
|--|---|---|
| 20. D. F. Langley,
J. F. Dilley,
George Auge,
George A. Wells,
Peter Ficker. | 26. C. B. Tirrell,
L. Fletcher,
C. F. Adams,
C. H. Pettit. | 34. John True,
John N. Treadwell,
Peter H. McDermid,
David Benson. |
| 21. L. M. Brown,
Edward Delaney. | 27. A. R. Hall,
F. L. Morse,
John Hechman. | 35. Andrew Nelson. |
| 22. J. A. McClusky,
Charles Eckdall,
D. B. Loomis. | 28. F. H. Pratt. | 36. John Groetsch,
L. Gillick,
W. F. Babcock. |
| 23. John X. Davidson,
Henry Meyerding. | 29. E. G. Swanstrom. | 37. Z. B. Clark. |
| 24. George Benz,
T. M. Metcalf,
Lorenzo Hoyt. | 30. Moses Lafond. | Charles Hansing. |
| 25. C. T. Woodbury,
Lyman Brown. | 31. N. F. Barnes,
Hubert Rieland,
Charles Walker,
Joseph Martin. | 38. J. F. Daniels,
Ole O. How,
N. H. Manning. |
| | 32. Thomas Melrose,
Valentine Eppel. | 39. Warren Adley,
Henry Foss. |
| | 33. E. Harrison,
Henry R. Denney. | 40. Henry Hill. |
| | | 41. J. W. Mason,
C. B. Jordan. |

SEVENTEENTH LEGISLATURE.—1875. Assembled January 5. Adjourned March 5.

SENATE.—Lieut. Governor Alphonso Barto, President.

- | | | |
|------------------------|------------------------|-------------------------|
| 1. J. H. Smith. | 15. J. E. Doughty. | 29. C. H. Graves. |
| 2. C. H. Conkey. | 16. L. F. Hubbard. | 30. George W. Benedict. |
| 3. William Melghen. | 17. A. K. Finseth. | 31. Joseph Capser. |
| 4. E. H. Wells. | 18. Thomas S. Buckham. | 32. T. G. Mealy. |
| 5. Thos. H. Armstrong. | 19. Michael Doran. | 33. C. H. Lienau. |
| 6. S. P. Child. | 20. Ignatius Donnelly. | 34. E. St. Julien Cox. |
| 7. H. W. Hill. | 21. J. L. Macdonald. | 35. A. Nelson. |
| 8. Charles H. Berry. | 22. William McKusick. | 36. Jacob Frankenfeld. |
| 9. Milo White. | 23. William P. Murray. | 37. John W. Blake. |
| 10. I. M. Westfall. | 24. E. F. Drake. | 38. E. P. Freeman. |
| 11. J. H. Clark. | 25. J. S. Pillsbury. | 39. K. Nelson. |
| 12. Amos Cogswell. | 26. Levi Butler. | 40. A. E. Rice. |
| 13. Peter McGovern. | 27. R. B. Langdon. | 41. H. G. Page. |
| 14. M. S. Wilkinson. | 28. W. H. C. Folsom. | |

HOUSE.—W. R. Kinyon, of Steele county, Speaker.

- | | | |
|--|--|--|
| 1. John McNelly,
William M. Snure,
M. J. McDonald,
E. J. Goodrich. | 15. Edward Drury,
Wm. P. Dunnington,
W. S. Baxter,
John A. Jackson. | 26. C. H. Pettit,
C. H. Clarke,
L. Fletcher,
A. Ingerson. |
| 2. H. C. Grover,
J. M. Wheat,
N. E. Ellertson. | 16. Robert Deakin,
Rudolph Kruger. | 27. Geo. A. Camp,
Frank L. Morse,
Daniel Bassett. |
| 3. E. W. Farrington,
R. L. Fleming,
Dwight Rathbun. | 17. C. H. Bosworth,
N. J. Ottun,
F. Peterson. | 28. L. J. Stark. |
| 4. John S. Irgens,
Charles F. Greening. | 18. T. B. Clement,
J. B. Hopkins,
J. S. Allen, | 29. J. J. Egan. |
| 5. Henry Tunell,
Richard Fitzgerald. | Andrew Thompson,
H. B. Martin. | 30. C. H. Chadbourne. |
| 6. J. P. West,
F. M. Pierce. | 19. Thomas Collins,
R. L. Nason,
T. H. Smullen. | 31. C. A. Gilman,
W. Mertz,
B. Pirz, |
| 7. A. Helm,
H. M. Dixon. | 20. John Byers,
Nicholas McGree,
J. C. McCarthy, | M. A. Taylor. |
| 8. H. M. Burchard,
C. B. Sinclair,
E. B. Drew. | Andrew Keegan,
Frank Merrill. | 32. Nathan Warner,
Valentine Eppel. |
| 9. L. M. Gaskill,
Burr Deuel. | 21. J. W. Sencerbox,
James Chadderdon. | 33. L. L. Baxter,
Christ Ackerman,
J. G. Maetzhold. |
| 10. J. G. Daniels,
William Brown. | 22. J. W. Furber,
E. W. Durant, | 34. John N. Treadwell,
P. H. McDermid,
David Benson. |
| 11. E. W. Westcott,
William Wheeler. | John E. Mower. | 35. N. C. Hines. |
| 12. W. R. Kinyon,
Hugh Murray. | 23. William Crooks,
H. H. Miller. | 36. John J. Mullen,
Lawrence Gillick,
A. M. Schnell, |
| 13. Morris H. Lamb,
Joseph Minges. | 24. George Benz,
F. R. Delano,
Lorenzo Hoyt. | 37. H. S. Berg,
Knud H. Helling. |
| 14. James A. James,
Robert H. Hughes,
D. W. Burlison,
E. F. Champlin,
Lysander Cook. | 25. C. T. Woodbury,
Daniel Anderson. | 38. Charles F. Crosby,
E. Berry,
Thomas Rutledge. |
| | | 39. Martin Stow,
J. G. Whitmore. |
| | | 40. L. K. Stone. |
| | | 41. Soren Listoe,
R. L. Frazee. |

EIGHTEENTH LEGISLATURE.—1876. Assembled January 4. Adjourned March 3.

SENATE.—Lieut. Governor J. B. Wakefield, President.

- | | | |
|-------------------------|------------------------|-----------------------|
| 1. J. H. Smith. | 15. J. E. Doughty. | 29. C. H. Graves. |
| 2. C. A. Conkey. | 16. W. C. Williston. | 30. Lewis Mayo. |
| 3. William Meighen. | 17. A. K. Finseth. | 31. Joseph Capser. |
| 4. R. I. Smith. | 18. J. M. Archibald. | 32. J. N. Stacy. |
| 5. Thomas H. Armstrong. | 19. Michael Doran. | 33. C. H. Lienau. |
| 6. J. P. West. | 20. Ignatius Donnelly. | 34. J. T. Schoenbeck. |
| 7. H. W. Hill. | 21. J. L. Macdonald. | 35. A. Nelson. |
| 8. W. H. Yale. | 22. E. S. Brown. | 36. Henry Poehler. |
| 9. Milo White. | 23. William P. Murray. | 37. John W. Blake. |
| 10. J. V. Daniels. | 24. James Smith, Jr. | 38. I. P. Durfee. |
| 11. J. H. H. Clark. | 25. J. B. Gilfillan. | 39. Knute Nelson. |
| 12. L. L. Wheelock. | 26. Levi Butler. | 40. A. B. Robbins. |
| 13. Peter McGovern. | 27. R. B. Langdon. | 41. H. G. Page. |
| 14. M. S. Wilkinson. | 28. W. H. C. Folsom. | |

HOUSE.—W. R. Kinyon, of Steele county, Speaker.

- | | | |
|------------------------|-----------------------|-----------------------|
| 1. W. E. Potter, | 15. W. R. Murray, | 26. Curtis H. Pettit, |
| M. J. Donnell, | S. L. Campbell, | Leander Gorton, |
| John McNelly, | H. D. Wedge, | John H. Stevens, |
| E. D. Northrup. | E. D. Southard. | C. B. Tirrell, |
| 2. H. M. Onstine, | 16. Charles R. Brink, | 27. A. M. Reid, |
| O. E. Boyum, | Rudolph Kruger. | Daniel Bassett, |
| Tollak Brokken, | 17. Gustavus Westman. | Frank L. Morse. |
| 3. C. Robbins, | Ole P. Huleback, | 28. M. A. Brawley. |
| George Andrews, | B. C. Grover. | 29. George C. Stone. |
| D. Rathbun. | 18. Joseph Covert, | 30. F. X. Goulet. |
| 4. H. F. Deming, | F. A. Noble, | 31. C. A. Gilman, |
| C. F. Greening. | C. H. Grant, | C. Klosterman. |
| 5. H. Tunell, | G. W. Walrath, | W. H. Stinchfield, |
| J. L. Gibbs. | P. Plaisance. | C. D. Lamb. |
| 6. A. R. Moore, | 19. N. Burgess, | 32. N. Warner, |
| C. S. Dunbar. | H. L. Gish. | John Oakes. |
| 7. A. P. Allen, | Wm. Conrad. | 33. J. F. Dilley. |
| O. W. Hunt. | 20. J. F. Norrish, | H. R. Denny. |
| 8. E. B. Drew, | Daniel Ryan. | Jonas Atkins. |
| Edward Mott, | C. A. Baker, | 34. D. S. Hall. |
| A. W. Bennett. | M. H. Sullivan. | Andrew Nelson, |
| 9. A. Burnap, | Abraham A. Osborne. | Nicholas Sons. |
| H. M. Stanchfield. | 21. Peter Cleary, | 35. C. E. Cutts. |
| 10. E. P. Whiting, | J. Callender. | 36. Martin Sheely. |
| W. H. White. | 22. James Middleton. | A. P. Flitch. |
| 11. George W. Gleason, | Ole W. Erickson. | A. J. Jones. |
| C. L. Chase. | A. Fredericks. | 37. P. F. Jacobson. |
| 12. W. R. Kinyon, | 23. Wm. Crooks, | William Skinner. |
| Hugh Murray. | John Lunkenheimer. | 38. J. A. Everett. |
| 13. Robert Farlie, | Fred Richter. | Lee Henslev. |
| Kelsey Curtis, | C. D. Gilfillan. | W. H. Mellen. |
| 14. Hiram Gerlick, | W. W. Webber. | 39. Martin Stowe. |
| J. A. James, | 25. F. Whitnev. | J. D. Good. |
| Wm. P. Marston. | Daniel Anderson. | 40. J. L. Kitchel. |
| M. M. Clark, | | 41. S. D. Comstock. |
| Wm. Webb. | | John Wait. |

NINETEENTH LEGISLATURE.—1877. Assembled January 2. Adjourned March 2.

SENATE.—Lieut. Governor J. B. Wakefield, President.

- | | | |
|------------------------|------------------------|-----------------------|
| 1. John McNelly. | 15. James McHench. | 29. E. G. Swanstrom |
| 2. C. A. Conkey. | 16. W. C. Williston. | 30. Louis Mayo. |
| 3. C. G. Edwards. | 17. A. K. Finseth. | 31. C. F. Macdonald. |
| 4. R. I. Smith. | 18. J. M. Archibald. | 32. J. N. Stacy. |
| 5. Thos. H. Armstrong. | 19. Michael Doran. | 33. C. H. Lienau. |
| 6. J. P. West. | 20. Ignatius Donnelly. | 34. J. P. Schoenbeck. |
| 7. J. F. Remore. | 21. William Henry. | 35. J. M. Waldron. |
| 8. W. H. Yale. | 22. E. S. Brown. | 36. Henry Poehler. |
| 9. Burr Deuel. | 23. C. A. Morton. | 37. S. A. Hall. |
| 10. J. V. Daniels. | 24. James Smith, Jr. | 38. I. P. Durfee. |
| 11. A. J. Edgerton. | 25. John B. Gilfillan. | 39. Knute Nelson. |
| 12. L. L. Wheelock. | 26. Levi Butler. | 40. A. B. Robbins. |
| 13. P. C. Bailey. | 27. R. B. Langdon. | 41. H. G. Page. |
| 14. M. S. Wilkinson. | 28. W. H. C. Folsom. | |

HOUSE.—J. L. Gibbs, of Freeborn county, Speaker.

- | | | |
|---|--|--|
| 1. Anthony Huyck,
Wm. G. Mcspadden,
M. J. McDonnell,
John A. Eberhard. | 15. Lewis H. Garrard,
George R. Hall,
G. Maxwell,
S. L. Campbell. | 26. George H. Johnson,
L. Fletcher,
W. H. Rouse,
J. H. Clark. |
| 2. A. C. Grover,
J. M. Wheat,
Frank Erickson. | 16. Jonathan Finney,
H. B. Wilson. | 27. A. R. Hall,
Andrew G. Smith,
Peter Weinant. |
| 3. D. W. Rathbun,
S. Berg,
P. M. Mosher. | 17. B. C. Grover,
O. P. Huleback,
T. G. Pearson. | 28. W. A. Bentley. |
| 4. S. J. Sanborn,
Hosmer A. Brown. | 18. J. H. Pettys,
H. Schriver,
A. W. McKinstry. | 29. Samuel G. Fulton. |
| 5. J. L. Gibbs,
H. G. Emmonds. | 19. F. S. Gardner,
J. Zimmerman,
M. McKinzie. | 30. John Stumpf. |
| 6. S. P. Child,
Horace H. Gilman. | 20. Thomas Howes,
W. B. Truax,
E. G. Rogers. | 31. Edmund Meagher,
C. A. Gilman,
G. Klosterman,
B. Pitz. |
| 7. Samuel W. Johnson,
L. Kauphusman. | 21. Peter Cleary,
J. W. Callender. | 32. A. Peterson,
Elijah J. Cutts. |
| 8. C. F. Buck,
J. M. Cole,
Edward Mott. | 22. L. A. Huntoon,
O. W. Erickson,
A. Frederick. | 33. J. F. Dilley,
W. H. Mills,
Coellos Merriam. |
| 9. Marcus Wing,
T. W. Phelps. | 23. William Crooks,
John Lunkenheimer. | 34. Isaac Lundeen,
W. J. Bean,
David Benson. |
| 10. E. P. Whiting,
George W. Pugh. | 24. John M. Gilman,
E. Rice,
B. Magoffin, Jr. | 35. L. Rudberg. |
| 11. L. G. Nelson,
Edwin F. Way. | 25. D. Anderson,
G. W. Putnam. | 36. Felton Vollmer,
W. T. Bonniwell,
S. B. Beatty. |
| 12. George W. Buffum,
Walter Muir. | | 37. David Worst,
E. P. Bertrand. |
| 13. Anthony Sampson,
Fenton Keenan. | | 38. Dr. H. N. Rice,
Lee Hensley,
Christopher H. Smith. |
| 14. H. Cummins,
J. A. James,
W. P. Jones,
George Green,
William Webb, Jr. | | 39. Michael A. Wollan,
Ole Amundson. |
| | | 40. J. P. Jacobson. |
| | | 41. S. G. Comstock,
A. McCrea. |

TWENTIETH LEGISLATURE.—1878. Assembled January 8. Adjourned March 8.

SENATE.—Lieut. Governor J. B. Wakefield, President.

- | | | |
|------------------------|------------------------|----------------------|
| 1. John McNelly. | 15. James McHench. | 29. E. G. Swanstrom. |
| 2. J. M. Wheat. | 16. J. C. McClure. | 30. W. H. Houlton. |
| 3. C. C. Edwards. | 17. A. K. Finseth. | 31. C. F. Macdonald. |
| 4. G. W. Clough. | 18. T. B. Clement. | 32. T. G. Mealey. |
| 5. Thos. H. Armstrong. | 19. Michael Doran. | 33. C. H. Llenau. |
| 6. D. F. Goodrich. | 20. Ignatius Donnelly. | 34. H. Ahrens. |
| 7. J. F. Remore. | 21. William Henry. | 35. J. M. Waldron. |
| 8. W. S. Drew. | 22. R. F. Hersey. | 36. W. T. Bonniwell. |
| 9. Burr Deuel. | 23. C. A. Morton. | 37. S. A. Hall. |
| 10. D. A. Morrison. | 24. C. D. Gilfillan. | 38. C. H. Smith. |
| 11. A. J. Edgerton. | 25. John B. Gilfillan. | 39. Knute Nelson. |
| 12. E. W. Morehouse. | 26. C. A. Pillsbury. | 40. A. E. Rice. |
| 13. P. C. Bailey. | 27. R. B. Langdon. | 41. H. G. Page. |
| 14. F. H. Waite. | 28. John Shaleen. | |

HOUSE.—C. A. Gilman, of Stearns county, Speaker.

- | | | |
|---|--|--|
| 1. Edmund Null,
Andrew Bye,
Christof Evanson,
Chas. Fetzner. | 7. Horace H. Gilman,
F. C. Robinson,
L. J. Allred. | 14. Fenton Keenan,
O. E. Harvey,
James McBroom,
William Perrin,
Thomas Bohan,
J. S. Larkin. |
| 2. H. Christopherson,
Daniel Currie,
Hans Gunvalson. | 8. George B. Dresbach,
James M. Cole,
Samuel Miller. | 15. William B. Lutz,
S. L. Campbell,
W. H. Feller,
P. H. Rahilly. |
| 3. C. M. Colby,
Francis Hall,
P. Mosher. | 9. John Hyslop,
A. Burnap. | 16. William Colville,
N. C. Crandall. |
| 4. S. J. Sanborn,
H. K. Volstad. | 10. C. E. Stacey,
James Button. | 17. S. C. Wickey,
P. N. Langemo,
S. C. Holland. |
| 5. H. G. Emmonds,
T. W. Purdie. | 11. A. B. Huntley,
M. R. Dresbach. | |
| 6. J. P. West, | 12. George W. Buffum,
Walter Muir. | |
| | 13. J. O. Chandler, | |

- | | | |
|---------------------|------------------------|----------------------|
| 21. Henry Hinds, | 24. W. H. Mead, | 33. Peter Parthels, |
| 18. J. W. Thompson, | Edmund Rice, | W. H. Mills, |
| John Thompson, | H. J. Brainard. | Jacob Truwe. |
| Stiles M. West, | 25. George W. Putnam, | 34. Sumner Ladd, |
| L. W. Dennison, | Baldwin Brown. | Jacob Klossner, Jr., |
| J. S. Haselton. | 26. W. H. Johnson, | J. M. Bowler. |
| 19. A. H. E. Lange, | H. G. Hicks, | 35. W. W. Campbell. |
| C. N. Pinney, | J. H. Clark, | 36. J. C. Edson, |
| W. E. Richter. | Edw. McDermott. | S. G. Anderson, |
| 20. Elias Tompkins, | 27. Frank L. Morse, | John Gelb. |
| J. L. Lewis, | Peter Weinant, | 37. J. W. Williams, |
| H. Fanning, | Harry Ghostley. | Charles C. Brandt. |
| G. W. Dilley, | 28. F. S. Christensen. | 38. Frank A. Day, |
| E. F. Hyland. | 29. Samuel G. Fulton. | L. H. Bishop, |
| George Giles. | 30. Nathan Richardson. | Alex. Fiddes. |
| 22. William Fowler, | 31. C. A. Gilman, | 39. John B. Cowing, |
| Charles Peterson, | D. B. Stanley, | H. W. Stone. |
| D. M. Sabin. | H. S. Emmel, | 40. Ole O. Lien. |
| 23. John H. Reaney, | H. Rieland. | 41. Andrew McCrea, |
| R. C. Wiley. | 32. Nathan Warner, | Theodore Holton. |
| | L. H. Rawson. | |

TWENTY-FIRST LEGISLATURE.—1879. Assembled January 7. Adjourned March. 7.

SENATE.—Lieut. Governor J. B. Wakefield, President.

- | | | |
|---------------------|----------------------|----------------------|
| 1. D. L. Buell. | 15. P. H. Rahilly. | 29. E. G. Swanstrom. |
| 2. J. M. Wheat. | 16. B. B. Wilson. | 30. J. Simmons. |
| 3. C. S. Powers. | 17. J. A. Thatcher. | 31. C. F. McDonald. |
| 4. W. H. Officer. | 18. T. B. Clement. | 32. T. G. Mealey. |
| 5. A. C. Wedge. | 19. Michael Doran. | 33. W. H. Mills. |
| 6. R. B. Johnson. | 20. C. P. Adams. | 34. H. C. Miller. |
| 7. H. W. Hill. | 21. Henry Hinds. | 35. C. E. Cutts. |
| 8. C. F. Buck. | 22. J. N. Castle. | 36. W. T. Bonniwell. |
| 9. O. H. Page. | 23. J. H. Reaney. | 37. K. H. Helling. |
| 10. D. A. Morrison. | 24. C. D. Gilfillan. | 38. A. D. Perkins. |
| 11. John Gorman. | 25. J. B. Gilfillan. | 39. A. A. Brown. |
| 12. W. W. Wilkins. | 26. C. A. Pillsbury. | 40. A. E. Rice. |
| 13. S. B. Williams. | 27. E. M. Wilson. | 41. Andrew McCrea. |
| 14. Daniel Buck. | 28. John Shaleen. | |

HOUSE.—C. A. Gilman, of Stearns county, Speaker.

- | | | |
|----------------------|-------------------------|----------------------|
| 1. Anthony Demo, | 15. W. B. Lutz, | 26. H. G. Hicks, |
| J. M. Riley, | S. L. Campbell, | W. H. Johnson, |
| W. E. Dunbar, | E. C. Geary, | A. Tharalson, |
| E. F. West. | M. J. Fuller. | J. Thompson, Jr. |
| 2. G. C. Grover, | 16. C. B. Brink, | 27. John Baxter, |
| Ole O. Stege, | Perry George. | Geo. Huhn, |
| Nels Ellertson. | 17. S. C. Holland, | A. J. Smith, |
| 3. E. V. Farrington, | N. P. Langemo, | 28. John Dean. |
| J. N. Graling, | J. A. Bowman. | 29. H. C. Kendall. |
| P. McCracken. | 18. Seth H. Kenny. | 30. A. M. Fridley. |
| 4. J. F. Goodsell, | Hiram Sriver, | 31. C. A. Gilman. |
| J. D. Allen. | L. W. Dennison, | M. Barrett, |
| 5. S. N. Frisbie, | A. Thompson, | F. E. Bissell, |
| Hans Christopherson. | Jos. Covert. | A. M. Stiles. |
| 6. J. P. West, | 19. D. Butler, | J. N. Stacey. |
| T. S. Wroolie. | Wm. Weyl. | Henry Mooers. |
| 7. David McCarthy, | Frank Wrebeck. | 33. L. L. Baxter, |
| L. Kauphusman. | 20. D. T. Chamberlain, | R. H. Denny, |
| 8. E. B. Drew, | D. Boser, | Adam Hill. |
| Chas. F. Schroth, | E. G. Rogers. | 34. Ed. O'Hara, |
| Joseph Cooper. | Elias Tompkins, | C. Amundson, |
| 9. C. P. Russell, | Ed. F. Hyland. | W. J. Bean. |
| Peter Burns. | 21. Philip Krautkremer, | 35. W. M. Campbell, |
| 10. C. E. Stacy. | P. H. Thornton. | 36. M. E. Donohue, |
| R. A. Jones. | 22. And. Peterson, | J. C. Relbe, |
| 11. Erick C. Himle, | Chas. A. Peterson, | Jacob Koons. |
| D. C. Fairbank. | A. M. Dodd. | 37. Gorham Powers, |
| 12. H. H. Rosebrook, | 23. Jos. Oppenheim. | J. P. Bertrand. |
| H. M. Hastings. | R. C. Wiley. | 38. M. E. I. Shanks, |
| 13. John Thompson, | 24. W. H. Mead, | T. Lambert, |
| J. S. Abell. | James Smith, Jr., | P. J. Kniss. |
| 14. Horace Cummings, | Peter Bohland, | 39. J. B. Cowing, |
| Clark Keyser, | 25. Jared Benson, | Ole N. Barsness. |
| E. B. Parker, | Daniel Anderson. | 40. Edward Larssen. |
| F. V. Goff. | | 41. S. G. Comstock, |
| Thomas Bohan, | | Michael Anderson. |

TWENTY-SECOND LEGISLATURE.—1881. Assembled January 4. Adjourned March 4.

SENATE.—Lieut. Governor C. A. Gilman, President.

- | | | |
|-----------------------|------------------------|----------------------|
| 1. J. B. Shallor. | 15. James G. Lawrence. | 29. John D. Howard. |
| 2. J. M. Wheat. | 16. H. B. Wilson. | 30. J. Simmons. |
| 3. C. S. Powers. | 17. F. J. Johnson. | 31. C. F. Macdonald. |
| 4. W. H. Officer. | 18. T. B. Clement. | 32. T. G. Mealey. |
| 5. A. C. Wedge. | 19. Geo. G. Case. | 33. A. W. Tiffany. |
| 6. R. B. Johnson. | 20. C. P. Adams. | 34. H. C. Miller. |
| 7. S. S. Beman. | 21. Henry Hinds. | 35. Wm. Campbell. |
| 8. C. F. Buck. | 22. J. N. Castle. | 36. W. T. Bonniwell. |
| 9. Milo White. | 23. Wm. Crooks. | 37. S. D. Peterson. |
| 10. D. A. Morrison. | 24. C. D. Gilfillan. | 38. A. D. Perkins. |
| 11. James McLaughlin. | 25. J. B. Gilfillan. | 39. L. K. Aaker. |
| 12. W. W. Wilkins. | 26. C. A. Pillsbury. | 40. A. E. Rice. |
| 13. R. S. McCormick. | 27. R. B. Langdon. | 41. Andrew McRea. |
| 14. Daniel Buck. | 28. John Shaleen. | |

HOUSE.—Loren Fletcher, of Hennepin county, Speaker.

- | | | |
|-----------------------|------------------------|----------------------|
| 1. H. H. Snure, | 15. G. D. Post, | 26. Loren Fletcher, |
| O. B. Tone, | H. H. B. McMasters, | H. G. Hicks, |
| H. F. Kohlmler, | E. C. Geary, | A. Tharalson, |
| Lewis Redding. | E. D. Southard. | J. Thompson, Jr. |
| 2. G. A. Hayes, | 16. F. W. Hoyt, | 27. Geo. Huhn, |
| Ole O. Stedjee, | F. Tether. | John Baxter, |
| E. Loveland. | 17. H. P. Hulebak, | A. Roberts. |
| 3. J. N. Gralling, | A. A. Flom, | 28. John Dean. |
| P. McCracken, | C. Hill. | 29. H. C. Kendall. |
| Geo. Andrus. | 18. Jno. Thompson, | 30. C. B. Buckman. |
| 4. J. D. Allen, | S. P. Stewart, | 31. L. W. Collins, |
| P. A. Peterson. | R. A. Mott, | Carl Herberger, |
| 5. Bennett Asleson, | W. R. Baldwin, | D. J. Hanscomb, |
| A. F. Denby. | Phillip Plaisance. | Alex. Moore. |
| 6. A. C. Dunn, | 19. Edwin Purrington, | 32. E. J. Cutts, |
| John J. Northness. | David Baker. | T. C. Porter. |
| 7. E. Churchill, | P. S. Gardner. | 33. L. L. Baxter, |
| George H. Henry. | 20. Joseph N. Scarles, | H. R. Denny. |
| 8. O. B. Gould, | D. Boser, | C. G. Holgren. |
| S. B. Sheardown, | J. F. Norrish. | 34. T. M. Cornish, |
| Thos. Wilson. | James Kennedy, | C. Amundson. |
| 9. C. A. Butterfield, | R. McAndrews. | Jacob Klossner, Jr. |
| Ole Juelson. | 21. J. W. Callender, | 35. O. M. Linnell. |
| 10. O. S. Porter, | P. H. Thornton. | 36. M. A. Donohue, |
| J. V. Daniels. | 22. D. M. Sabin, | E. A. Child, |
| 11. C. S. Kneeland. | Andrew Peterson, | W. J. Ives. |
| O. B. Kidder. | Wm. Schmidt. | 37. J. C. Zeiske, |
| 12. H. H. Rosebrock, | 23. Jno. B. Sanborn, | G. W. Braley. |
| A. Colquhoun. | R. C. Wiley. | 38. J. A. Armstrong, |
| 13. Christoph Wagner, | 24. C. W. Griggs, | W. D. Rice, |
| D. J. Dodge. | Jas. Smith, Jr., | P. Kniss. |
| 14. J. D. Hawkins, | P. Bohland. | 39. C. F. Washburn. |
| J. Burger. | 25. T. H. Calne, | F. B. Van Hoe en. |
| Richard Lewis, | G. W. Putnam. | 40. L. K. Stone. |
| Wm. Hall. | | 41. S. G. Comstock, |
| Joseph Bookwalter. | | B. Sampson. |

EXTRA SESSION OF 1881.

An extra session was called for the purpose of considering the legislation at the regular session relating to the state railroad bonds, which was declared unconstitutional by the supreme court. The session commenced October 11, and closed November 13. The officers and members were the same as at the regular session. A. M. Johnson represented the Fifth district in the senate instead of A. C. Wedge, resigned. In the house of representatives J. Fordham represented the Tenth district instead of J. V. Daniels. Geo. Hitchcock represented the Eleventh district instead of O. B. Kidder. F. H. Milligan represented the Fifteenth district instead of H. H. B. McMasters.

APPORTIONMENT OF 1881.

- FIRST DISTRICT—Houston county—One senator and two representatives.
 SECOND DISTRICT—Fillmore county—One senator and five representatives.
 THIRD DISTRICT—Mower county—One senator and two representatives.
 FOURTH DISTRICT—Freeborn county—One senator and two representatives.
 FIFTH DISTRICT—Faribault county—One senator and one representative.
 SIXTH DISTRICT—Jackson and Martin counties—One senator and one representative.
 SEVENTH DISTRICT—Nobles, Murray, Rock and Pipestone counties—One senator and two representatives.
 EIGHTH DISTRICT—Watonwan and Cottonwood counties—One senator and one representative.
 NINTH DISTRICT—Brown and Redwood counties—One senator and two representatives.
 TENTH DISTRICT—Blue Earth county—One senator and four representatives.
 ELEVENTH DISTRICT—Waseca county—One senator and one representative.
 TWELFTH DISTRICT—Steele county—One senator and one representative.
 THIRTEENTH DISTRICT—Dodge county—One senator and one representative.
 FOURTEENTH DISTRICT—Olmsted county—One senator and three representatives.
 FIFTEENTH DISTRICT—Winona county—One senator and five representatives.
 SIXTEENTH DISTRICT—Lyon, Lincoln and Yellow Medicine counties—One senator and two representatives.
 SEVENTEENTH DISTRICT—Nicollet county—One senator and one representative.
 EIGHTEENTH DISTRICT—Sibley county—One senator and one representative.
 NINETEENTH DISTRICT—Le Sueur county—One senator and two representatives.
 TWENTIETH DISTRICT—Rice county—One senator and four representatives.
 TWENTY-FIRST DISTRICT—Goodhue county in part—One senator and two representatives.
 TWENTY-SECOND DISTRICT—Goodhue county in part—One senator and one representative.
 TWENTY-THIRD DISTRICT—Wabasha county—One senator and three representatives.
 TWENTY-FOURTH DISTRICT—Washington county—One senator and three representatives.
 TWENTY-FIFTH DISTRICT—Dakota county—One senator and two representatives.
 TWENTY-SIXTH DISTRICT—Ramsey county in part, etc.—One senator and three representatives.
 TWENTY-SEVENTH DISTRICT—Ramsey county in part—One senator and four representatives.
 TWENTY-EIGHTH DISTRICT—Hennepin county in part—Anoka and Isanti counties—One senator and four representatives.
 TWENTY-NINTH DISTRICT—Hennepin county in part—One senator and six representatives.
 THIRTIETH DISTRICT—Hennepin county in part—One senator and four representatives.
 THIRTY-FIRST DISTRICT—Scott county—One senator and one representative.
 THIRTY-SECOND DISTRICT—Carver county—One senator and two representatives.
 THIRTY-THIRD DISTRICT—Wright and Sherburne counties—One senator and three representatives.
 THIRTY-FOURTH DISTRICT—Meeker county—One senator and one representative.
 THIRTY-FIFTH DISTRICT—McLeod county—One senator and one representative.
 THIRTY-SIXTH DISTRICT—Kandiyohi county—One senator and one representative.
 THIRTY-SEVENTH DISTRICT—Lac qui Parle, Swift and Chippewa counties—One senator and two representatives.
 THIRTY-EIGHTH DISTRICT—Chisago, Kanabec and Pine counties—One senator and one representative.
 THIRTY-NINTH DISTRICT—Crow Wing, Benton, Morrison, Todd and Mille Lacs counties—One senator and three representatives.
 FORTIETH DISTRICT—Stearns county—One senator and four representatives.
 FORTY-FIRST DISTRICT—Pope and Douglas counties—One senator and two representatives.
 FORTY-SECOND DISTRICT—Big Stone, Grant, Stevens and Traverse counties—One senator and one representative.
 FORTY-THIRD DISTRICT—Otter Tail county—One senator and two representatives.
 FORTY-FOURTH DISTRICT—Wilkin, Clay and Becker counties—One senator and one representative.
 FORTY-FIFTH DISTRICT—Polk, Kittson, Marshall and Beltrami counties—One senator and one representative.
 FORTY-SIXTH DISTRICT—Hubbard, Carlton, St. Louis, Wadena, Cook, Lake, Itasca, Cass and Aitkin counties—One senator and one representative.
 FORTY-SEVENTH DISTRICT—Renville county—One senator and one representative.
 Forty-seven senators and one hundred and three representatives.

TWENTY-THIRD LEGISLATURE—1883. Assembled January 2. Adjourned March 2.

SENATE.—Lieut. Governor C. A. Gilman, President.

- | | | |
|------------------------|------------------------|------------------------|
| 1. James O'Brien. | 17. A. L. Sackett. | 33. W. H. Houlton. |
| 2. J. M. Wheat. | 18. Thomas Welch. | 34. W. H. Greenleaf. |
| 3. W. L. Hollister. | 19. M. Doran. | 35. Felton Volmer. |
| 4. W. P. Sergeant. | 20. T. B. Clement. | 36. A. E. Rice. |
| 5. D. F. Goodrich. | 21. F. I. Johnson. | 37. Z. B. Clarke. |
| 6. R. M. Ward. | 22. M. S. Chandler. | 38. John Shaleen. |
| 7. A. M. Crosby. | 23. James G. Lawrence. | 39. C. B. Buckman. |
| 8. George Knudson. | 24. J. N. Castle. | 40. H. C. Walte. |
| 9. S. D. Peterson. | 25. A. H. Truax. | 41. F. B. Van Hoesen. |
| 10. L. G. M. Fletcher. | 26. C. D. Gilfillan. | 42. C. F. Washburn. |
| 11. R. O. Craig. | 27. C. W. Griggs. | 43. James Compton. |
| 12. A. C. Hickman. | 28. J. B. Gilfillan. | 44. S. G. Comstock. |
| 13. James McLaughlin. | 29. C. A. Pillsbury. | 45. H. Steenerson. |
| 14. D. A. Morrison. | 30. R. B. Langdon. | 46. W. W. Billson. |
| 15. Thomas Wilson. | 31. H. J. Peck. | 47. W. P. Christensen. |
| 16. J. W. Blake. | 32. J. H. Ackerman. | |

HOUSE.—Loren Fletcher, of Hennepin county, Speaker.

- | | | |
|---------------------|---------------------|----------------------|
| 1. T. Paulson. | 17. B. H. Randall. | F. L. Batchelder. |
| W. E. Potter. | 18. John Groetsch. | W. Anderson. |
| 2. R. R. Greer. | 19. R. W. Jacklin. | 30. F. H. Boardman. |
| A. Plummer. | A. Borak. | A. Ende. |
| B. Thayer. | 20. Gordon E. Cole. | W. H. Grimshaw. |
| R. E. Thompson. | A. Mortenson. | O. S. Miller. |
| C. T. Baarnas. | J. S. Way. | 31. J. J. Lenz. |
| 3. John Frank. | M. S. Seymour. | 32. R. Patterson. |
| J. F. Carson. | 21. H. P. Hulebak. | C. G. Halgren. |
| 4. L. T. Bell. | M. Doyle. | 33. J. Smith. |
| Ole Peterson. | 22. G. P. Sidener. | T. C. Porter. |
| 5. J. H. Burmester. | 23. P. H. Rahilly. | H. Holstrom. |
| 6. J. E. Child. | S. M. Emery. | 34. O. M. Linnell. |
| 7. W. H. Johnson. | H. Baumgarten. | 35. E. A. Child. |
| W. O. Crawford. | 24. C. P. Gregory. | 36. Marcus Johnson. |
| 8. Blackman. | D. M. Sabln. | 37. E. Sampson. |
| 9. J. Robleter. | A. Stegeman. | H. Anderson. |
| O. B. Turrell. | 25. John McNamara. | 38. L. H. McKusick. |
| 10. Owen Morris. | G. W. Dilly. | 39. A. J. Demeules. |
| C. G. Spaulding. | 26. C. Gotzian. | G. G. Hartley. |
| J. Brown. | J. Smith, Jr. | J. T. D. Sadley. |
| I. Cook. | P. Bohland. | 40. L. W. Collins. |
| 11. J. C. White. | 27. C. H. Stahlman. | A. Moore. |
| 12. H. A. Finch. | W. R. Merriam. | A. Christholm. |
| 13. John Peterson. | W. D. Cornish. | C. Casper. |
| 14. M. J. Daniels. | O. O. Cullen. | 41. J. H. Van Dyke. |
| J. Frahm. | 28. H. F. Barker. | O. Peterson. |
| E. D. Dvar. | M. V. Bean. | 42. H. H. Wells. |
| 15. C. F. Ruck. | J. H. Strong. | 43. J. G. Nelson. |
| H. Becker. | O. Snow. | J. H. Gray. |
| J. L. Farrar. | 29. J. A. Peterson. | 44. T. H. Torgerson. |
| H. W. Hill. | L. Fletcher. | 45. A. H. Baker. |
| T. A. Richardson. | D. A. Lydlard. | 46. C. C. Parker. |
| 16. C. M. Morse. | H. G. Hicks. | 47. H. Paulson. |
| John Swenson. | | |

TWENTY-FOURTH LEGISLATURE—1885. Assembled January 6. Adjourned March 6.

SENATE.—Lieut. Governor C. A. Gilman, President.

- | | | |
|------------------------|------------------------|------------------------|
| 1. James O'Brien. | 17. A. L. Sackett. | 33. W. H. Houlton. |
| 2. J. M. Wheat. | 18. Thomas Welch. | 34. W. H. Greenleaf. |
| 3. W. T. Wilkins. | 19. M. Doran. | 35. Felton Volmer. |
| 4. W. P. Sergeant. | 20. T. B. Clement. | 36. A. E. Rice. |
| 5. D. F. Goodrich. | 21. F. I. Johnson. | 37. Z. B. Clarke. |
| 6. R. M. Ward. | 22. O. M. Hall. | 38. John Shaleen. |
| 7. A. M. Crosby. | 23. James G. Lawrence. | 39. C. B. Buckman. |
| 8. George Knudson. | 24. J. N. Castle. | 40. H. C. Walte. |
| 9. S. D. Peterson. | 25. A. H. Truax. | 41. F. B. Van Hoesen. |
| 10. L. G. M. Fletcher. | 26. C. D. Gilfillan. | 42. H. H. Wells. |
| 11. R. O. Craig. | 27. C. W. Griggs. | 43. James Compton. |
| 12. A. C. Hickman. | 28. J. B. Gilfillan. | 44. S. G. Comstock. |
| 13. E. C. Severance. | 29. C. A. Pillsbury. | 45. H. Steenerson. |
| 14. D. A. Morrison. | 30. R. B. Langdon. | 46. W. W. Billson. |
| 15. Thomas Wilson. | 31. H. J. Peck. | 47. W. P. Christensen. |
| 16. J. W. Blake. | 32. J. H. Ackerman. | |

House.—John L. Gibbs, of Freeborn county, Speaker.

- | | | |
|-------------------------|--------------------------|-----------------------|
| 1. Ole S. Olson, | 17. John Webster. | Ole Byorum, |
| Alex. McLaren. | 18. Dennis Downs. | Geo. A. Mason. |
| 2. M. A. Maland, | 19. Gust. Wendelshaffer, | 30. S. P. Snider, |
| R. E. Thompson, | Hugh Byrne. | O. J. Evans, |
| O. G. Wall, | 20. W. S. Pattee, | A. Von Ende, |
| O. H. Case, | Christian Delke, | Andrew J. Coulter. |
| D. K. Michner. | Chas. Sweetser, | 31. Mathias Nachbar. |
| 3. H. W. Lightley, | Philip Plalsance. | 32. Guenther Teubert, |
| J. F. Carson. | 21. O. K. Naeseth, | Peter Iltis. |
| 4. John L. Gibbs, | S. C. Holland. | 33. T. C. Porter, |
| Alexander Haraldson. | 22. J. W. Peterson. | M. Holstrom, |
| 5. M. N. Leland. | 23. Henry Baumgarten, | Jonathan Smith. |
| 6. Alex. Fiddes. | Ferdinand Hempel, | 34. M. J. Flynn. |
| 7. Peter Peterson, | John Wear. | 35. W. Johnson. |
| W. B. Brown. | 24. E. W. Durant, | 36. C. M. Reese. |
| 8. Silas Blackmun. | W. H. Pratt, | 37. John Maguire, |
| 9. O. B. Turrell, | Arthur Stephen. | Erick O. Erickson. |
| Wm. Skinner. | 25. John J. Canett, | 38. L. H. McKusick. |
| 10. C. G. Spaulding, | A. S. Bradford. | 39. J. R. Howes, |
| Ell S. Warner, | 26. James H. Drake, | J. T. D. Sadley, |
| Richard Wigley, | J. H. Murphy, | Wm. E. Lee. |
| P. A. Foster. | E. B. Hendrickson. | 40. B. Reinhard, |
| 11. M. D. L. Colleston. | 27. C. H. Lienau, | Casper Casper, |
| 12. Jas. M. Burlingame, | R. L. Gorman, | D. E. Meyer, |
| 13. John Edmond. | W. D. Cornish, | J. H. Bruce. |
| 14. E. D. Dyar, | R. A. Smith. | 41. Geo. W. Thacker, |
| M. J. Daniels, | 28. F. E. McKenney, | H. L. Lewis. |
| O. S. Saettre. | H. Calne. | 42. Geo. I. Becker. |
| 15. B. V. Simpson, | M. V. Bean, | 43. Washington Muzzy, |
| W. T. Valentine, | Orrin Snow. | Hans P. Bjorge. |
| P. J. Sheehan, | 29. Valentine G. Hush, | 44. H. G. Stordock. |
| J. Martin. | Henry Downs, | 45. Chas. Canning. |
| Thos. J. Felzer. | James W. Griffin, | 46. D. J. Knox. |
| 16. Chas. M. Morse, | F. L. Batchelder, | 47. Lewis L. Tinnes. |
| Thos. McMillan. | | |

TWENTY-FIFTH LEGISLATURE.—1887. Assembled January 4. Adjourned March 4.

SENATE.—Lieut. Governor A. E. Rice, President.

- | | | |
|---------------------|-----------------------|---------------------|
| 1. T. Johnson. | 17. G. S. Ives. | 33. A. Y. Eaton. |
| 2. C. G. Edwards. | 18. Thos. Welch. | 34. J. S. Shields. |
| 3. O. W. Gibson. | 19. J. U. C. Chapman. | 35. H. H. Child. |
| 4. M. Halvorson. | 20. G. W. Wood. | 36. M. Johnson. |
| 5. D. F. Goodrich. | 21. A. K. Finseth. | 37. H. E. Hoard. |
| 6. Frank A. Day. | 22. Peter Nelson. | 38. O. Wallmark. |
| 7. W. B. Brown. | 23. H. Burkhardt. | 39. C. B. Buckman. |
| 8. John Clark. | 24. E. W. Durant. | 40. Henry Kellar. |
| 9. T. E. Bowen. | 25. A. H. Truax. | 41. G. W. Thacker. |
| 10. E. M. Pope. | 26. Albert Sheffer. | 42. D. W. Hixon. |
| 11. W. G. Ward. | 27. R. A. Smith. | 43. J. Compton. |
| 12. C. S. Crandall. | 28. D. M. Clough. | 44. S. G. Comstock. |
| 13. E. N. Dodge. | 29. L. Swenson. | 45. B. Sampson. |
| 14. M. J. Daniels. | 30. J. C. Oswald. | 46. A. J. Whiteman. |
| 15. T. T. Hayden. | 31. M. Nachbar. | 47. D. S. Hall. |
| 16. Ole O. Lende. | 32. A. G. Anderson. | |

HOUSE.—Wm. R. Merriam, of Ramsey county, Speaker.

- | | | |
|----------------------|---------------------|--------------------|
| 1. George F. Potter. | 8. W. R. Estes. | Wm. Duane. |
| C. Bunge, Jr. | 9. Wm. Skinner. | H. C. Parrott. |
| 2. S. G. Iverson, | J. N. Jones. | Thomas Slaven. |
| T. Tousley, | 10. E. T. Champlin, | 16. J. Nobles. |
| Chas. M. Colby, | W. R. Jones. | J. Hanson. |
| L. H. Prosser. | C. Bennett. | 17. Swen Swenson. |
| O. J. Hattestad. | C. M. Green. | 18. S. B. Beatty. |
| 3. J. J. Furlong. | 11. M. Ryan, Jr. | 19. Edwin Shave. |
| E. S. Hopplin. | 12. Geo. W. Buffum. | C. E. Lehman. |
| 4. C. G. Johnsrud, | 13. G. B. Arnold. | 20. A. D. Keyes. |
| Thos. Dunne. | 14. D. A. Morrison. | H. A. Swartwoudt. |
| 5. A. A. Williams. | D. D. Tompkins. | J. J. Alexander. |
| 6. E. Sevaton. | J. W. Flathers. | I. N. Powers. |
| 7. J. F. Shoemaker, | 15. M. Trawicky. | 21. O. K. Naeseth. |
| B. M. Low. | W. H. Sherwood. | O. Nordvold. |

- | | | |
|-----------------------|----------------------|---------------------|
| 22. J. G. Anderson. | 29. S. Ellingson, | 37. J. H. Brown, |
| 23. S. M. Emery, | C. H. Pettit, | A. N. Johnson. |
| M. H. Quigley, | B. P. Shuler, | 38. Henry Smith, |
| H. H. Dickman, | A. Millar, | 39. L. E. Lum, |
| 24. F. Dornfield, | J. C. Howard, | J. C. Flynn, |
| R. M. Anderson, | J. A. Arneson. | W. E. Lee. |
| C. P. Gregory, | 30. B. Cloutier, | 40. M. Heister, |
| 25. J. Kummer, | W. McArdle, | Geo. Engelhard, |
| Ignatius Donnelly, | Samuel P. Snider, | D. H. Freeman, |
| 26. Robt. Newall, | T. H. Lucas. | K. Halvorson. |
| J. G. Elmquist, | 31. R. J. Farley. | 41. M. A. Wollan, |
| W. R. Merriam. | 32. G. Teubert, | H. H. Wilson. |
| 27. E. G. Rogers, | B. F. Light. | 42. R. A. Costello. |
| G. N. Warren, | 33. H. Kreis, | 43. Henry Plowman, |
| E. A. Hendrickson, | F. E. Latham, | H. P. Bjorge. |
| O. O. Cullen. | E. F. Hurd. | 44. E. Mattson. |
| 28. E. F. Comstock, | 34. E. Evenson. | 45. A. H. Baker. |
| J. T. N. Vandervelde, | 35. A. Boedighelmer. | 46. D. J. Knox. |
| E. E. Pratt, | 36. C. M. Reese. | 47. D. F. Walstrom. |
| H. F. Barker. | | |

TWENTY-SIXTH LEGISLATURE.—1889. Assembled January 8. Adjourned April 23.

SENATE.—Lieut. Governor A. E. Rice, President.

- | | | |
|---------------------|-----------------------|---------------------|
| 1. T. Johnson. | 17. G. S. Ives. | 33. A. Y. Eaton. |
| 2. C. G. Edwards. | 18. Thomas Welch. | 34. J. S. Shields. |
| 3. O. W. Gibson. | 19. J. U. C. Chapman. | 35. E. A. Child. |
| 4. M. Halvorson. | 20. G. W. Wood. | 36. M. Johnson. |
| 5. D. F. Goodrich. | 21. A. K. Finseth. | 37. H. B. Hoard. |
| 6. Frank A. Day. | 22. Peter Nelson. | 38. O. Wallmark. |
| 7. W. B. Brown. | 23. H. Burkhardt. | 39. C. B. Buckman. |
| 8. John Clark. | 24. E. W. Durant. | 40. Henry Keller. |
| 9. T. E. Bowen. | 25. A. H. Truax. | 41. G. W. Thacker. |
| 10. E. M. Pope. | 26. Albert Scheffer. | 42. D. W. Hixon. |
| 11. W. G. Ward. | 27. R. A. Smith. | 43. J. Compton. |
| 12. C. S. Crandall. | 28. D. M. Clough. | 44. E. G. Holmes. |
| 13. E. N. Dodge. | 29. L. Swenson. | 45. B. Sampson. |
| 14. M. J. Daniels. | 30. J. C. Oswald. | 46. A. J. Whiteman. |
| 15. T. T. Hayden. | 31. M. Nachbar. | 47. D. S. Hall. |
| 16. Ole O. Lende. | 32. A. G. Anderson. | |

HOUSE.—Charles H. Graves, of St. Louis county, Speaker.

- | | | |
|----------------------|-----------------------|--------------------------|
| 1. John McNelly, | 16. A. C. Forbes, | F. A. Husher, |
| James C. Kelly. | A. J. Crain. | John M. Underwood, |
| 2. M. A. Maland, | 17. C. R. Davis. | Henry Downs. |
| J. H. Phillips, | 18. H. D. Brown. | 30. Henry C. Hancke, |
| John N. Johnson, | 19. O. P. Buell, | Edward J. Davenport, |
| Orrin Turber, | J. C. Swain. | Freeman P. Lane, |
| E. R. Morris. | 20. J. P. Temple, | Geo. W. Savage. |
| 3. E. S. Hopplin, | Hudson Wilson, | 31. Robert J. Farley. |
| H. W. Lightly. | Geo. W. Damp, | 32. Julius H. Ackerman, |
| 4. D. F. Morgan, | B. M. James. | Charles G. Halgren. |
| Ellend Erickson. | 21. W. E. Poe, | 33. Henry Kreis, |
| 5. Basill Smout. | S. B. Barteau. | John M. Haven, |
| 6. Erick Sevaton. | 22. F. W. Hoyt. | M. Holmstrom. |
| 7. B. M. Low, | 23. G. D. Post, | 34. Even Evenson. |
| J. F. Shoemaker. | Seymour Jones, | 35. F. W. Sumner. |
| 8. William R. Estes. | G. W. Harrington. | 36. Nels Quam. |
| 9. James McMillan, | 24. Henry B. Vollmer, | 37. E. T. Young. |
| C. W. H. Heidemann. | John B. Taft, | J. F. Jacobson. |
| 10. Fred. W. Lossow, | G. M. Seymour. | 38. L. H. McKusick. |
| Alfred Davis, | 25. P. H. Hagney, | 39. R. C. Dunn. |
| H. B. Perrin, | Jas. W. McGrath. | W. A. Fleming. |
| Geo. T. Barr. | 26. H. L. Williams, | J. C. Flynn. |
| 11. Otto Hansen. | F. C. Stevens. | 40. W. Merz, |
| 12. James M. Diment. | J. G. Elmquist. | Joseph Capser, |
| 13. Fremont J. Thoe. | 27. John H. Ives, | M. F. Greeley. |
| 14. J. W. Flathurs, | Gebhard Willrich, | F. B. Searle. |
| A. T. Stebbins, | Wm. F. Bickel. | 41. H. H. Wilson. |
| Marcus Wing. | H. F. Stevens. | Edwin Cox. |
| 15. J. A. Keyes, | 28. Jared Benson. | 42. Amasa S. Crossfield. |
| H. C. Fuhrmann, | Alvah Eastman. | 43. John B. Hompe. |
| John Bain, | Daniel Anderson. | Jens C. Dunham. |
| A. T. Sinclair. | Edgar F. Comstock. | 44. C. H. Brush. |
| E. C. Johnson. | 29. Sever Ellingson, | 45. Geo. R. Roberts. |
| | Eugene G. Hav. | 46. C. H. Graves. |
| | John Day Smith. | 47. C. H. Davis. |

APPORTIONMENT OF 1889.

- FIRST DISTRICT.—Houston county—One senator and one representative.
 SECOND DISTRICT.—Fillmore county—One senator and three representatives.
 THIRD DISTRICT.—Mower county—One senator and two representatives.
 FOURTH DISTRICT.—Freeborn county—One senator and two representatives.
 FIFTH DISTRICT.—Faribault county—One senator and one representative.
 SIXTH DISTRICT.—Martin and Watonwan counties—One senator and one representative.
 SEVENTH DISTRICT.—Nobles, Murray, Rock and Pipestone counties—One senator and three representatives.
 EIGHTH DISTRICT.—Jackson and Cottonwood counties—One senator and one representative.
 NINTH DISTRICT.—Brown and Redwood counties—One senator and two representatives.
 TENTH DISTRICT.—Blue Earth county—One senator and three representatives.
 ELEVENTH DISTRICT.—Waseca county—One senator and one representative.
 TWELFTH DISTRICT.—Steele county—One senator and one representative.
 THIRTEENTH DISTRICT.—Dodge county—One senator and one representative.
 FOURTEENTH DISTRICT.—Olmsted county—One senator and two representatives.
 FIFTEENTH DISTRICT.—Winona county—One senator and four representatives.
 SIXTEENTH DISTRICT.—Lyon, Lincoln and Yellow Medicine counties—One senator and two representatives.
 SEVENTEENTH DISTRICT.—Nicollet county—One senator and one representative.
 EIGHTEENTH DISTRICT.—Sibley county—One senator and one representative.
 NINETEENTH DISTRICT.—Le Sueur county—One senator and two representatives.
 TWENTIETH DISTRICT.—Rice county—One senator and three representatives.
 TWENTY-FIRST DISTRICT.—Goodhue county—One senator and three representatives.
 TWENTY-SECOND DISTRICT.—Wabasha county—One senator and two representatives.
 TWENTY-THIRD DISTRICT.—Washington county—One senator and three representatives.
 TWENTY-FOURTH DISTRICT.—Dakota county—One senator and two representatives.
 TWENTY-FIFTH DISTRICT.—Ramsey county in part—One senator and three representatives.
 TWENTY-SIXTH DISTRICT.—Ramsey county in part—One senator and three representatives.
 TWENTY-SEVENTH DISTRICT.—Ramsey county in part—One senator and two representatives.
 TWENTY-EIGHTH DISTRICT.—Ramsey county in part—One senator and two representatives.
 TWENTY-NINTH DISTRICT.—Hennepin county in part—One senator and two representatives.
 THIRTIETH DISTRICT.—Hennepin county in part—One senator and two representatives.
 THIRTY-FIRST DISTRICT.—Hennepin county in part—One senator and three representatives.
 THIRTY-SECOND DISTRICT.—Hennepin county in part—One senator and four representatives.
 THIRTY-THIRD DISTRICT.—Hennepin county in part—One senator and two representatives.
 THIRTY-FOURTH DISTRICT.—Hennepin county in part—One senator and two representatives.
 THIRTY-FIFTH DISTRICT.—Anoka and Isanti counties—One senator and one representative.
 THIRTY-SIXTH DISTRICT.—Scott county—One senator and one representative.
 THIRTY-SEVENTH DISTRICT.—Carver county—One senator and one representative.
 THIRTY-EIGHTH DISTRICT.—Wright and part of Sherburne county—One senator and four representatives.
 THIRTY-NINTH DISTRICT.—Meeker county—One senator and one representative.
 FORTIETH DISTRICT.—McLeod county—One senator and one representative.
 FORTY-FIRST DISTRICT.—Kandiyohi county—One senator and one representative.
 FORTY-SECOND DISTRICT.—Renville county—One senator and one representative.
 FORTY-THIRD DISTRICT.—Lac qui Parle, Swift and Chippewa counties—One senator and three representatives.
 FORTY-FOURTH DISTRICT.—Chisago, Kanabec and Pine counties—One senator and one representative.
 FORTY-FIFTH DISTRICT.—Stearns and Benton, and Seventh ward of the City of St. Cloud, in Sherburne county—One senator and four representatives.
 FORTY-SIXTH DISTRICT.—Crow Wing, Morrison, Todd and Mille Lacs counties—One senator and four representatives.
 FORTY-SEVENTH DISTRICT.—Pope and Douglas counties—One senator and two representatives.

FORTY-EIGHTH DISTRICT.—Otter Tail county—One senator and four representatives.

FORTY-NINTH DISTRICT.—Big Stone, Grant, Stevens and Traverse counties—One senator and two representatives.

FIFTIETH DISTRICT.—Wilkin, Clay and Becker counties—One senator and three representatives.

FIFTY-FIRST DISTRICT.—Polk, Beltrami and Norman counties—One senator and three representatives.

FIFTY-SECOND DISTRICT.—Marshall and Kittson counties—One senator and one representative.

FIFTY-THIRD DISTRICT.—Aitkin, Cass, Itasca, Hubbard, Wadena and Carlton counties—One senator and one representative.

FIFTY-FOURTH DISTRICT.—St. Louis, Lake and Cook counties—One senator and three representatives.

Fifty-four senators and one hundred and fourteen representatives.

TWENTY-SEVENTH LEGISLATURE.—1891. Assembled Jan. 6. Adjourned April 20.

SENATE.—Lieut. Governor G. S. Ives, President.

- | | | |
|-----------------------|------------------------|-------------------------|
| 1. J. C. Kelly. | 19. Edson R. Smith. | 37. Jos. W. Craven. |
| 2. E. D. Hammer. | 20. A. W. Stockton. | 38. A. Y. Eaton. |
| 3. Oscar Ayers. | 21. J. W. Peterson. | 39. Silas W. Leavitt. |
| 4. H. C. Nelson. | 22. Henry Burkhart. | 40. Samuel P. Brown. |
| 5. J. A. Klester. | 23. James S. O'Brien. | 41. G. A. Glader. |
| 6. Frank A. Day. | 24. Ignatius Donnelly. | 42. Ferdinand Borchert. |
| 7. Jay La Due. | 25. John B. Sanborn. | 43. Erick O. Erickson. |
| 8. Eric Sevaton. | 26. C. H. Lienau. | 44. Wm. S. Dedon. |
| 9. S. D. Peterson. | 27. W. B. Dean. | 45. Henry Keller. |
| 10. George T. Barr. | 28. Hiram F. Stevens. | 46. George Geissel. |
| 11. R. O. Craig. | 29. Samuel A. March. | 47. Herman A. Grafe. |
| 12. C. S. Crandall. | 30. F. G. McMillan. | 48. John B. Hompe. |
| 13. J. Grinnell. | 31. Frank L. Morse. | 49. Ole O. Canestorp. |
| 14. W. W. Mayo. | 32. Alonzo Phillips. | 50. R. M. Probstfield. |
| 15. James A. Tawney. | 33. John W. Bell. | 51. Edwin E. Lommen. |
| 16. Orrin Mott. | 34. John Day Smith. | 52. Lorenzo G. Wood. |
| 17. Charles R. Davis. | 35. C. L. Juderian. | 53. William P. Allen. |
| 18. T. Strelssguth. | 36. James McHale. | 54. Frank B. Daugherty. |

HOUSE OF REPRESENTATIVES.—E. T. Champlin, of Blue Earth county, Speaker.

- | | | |
|-----------------------|-------------------------|------------------------|
| 1. A. Demo. | M. Doyle. | J. L. Harwick. |
| 2. Ole P. Hadland. | Ole O. Huset. | Henry Berning. |
| J. R. Nelson. | 22. Allen J. Greer. | H. C. Bull. |
| A. H. Gilmore. | Andrew French. | 39. N. C. Caswell. |
| 3. J. J. Furlong. | 23. John Daly. | 40. Peter E. Barrett. |
| G. W. Benner. | Aug. Boreen. | 41. Henry Feig. |
| 4. Ellend Erickson. | John Zelch. | 42. H. A. Peterson. |
| I. E. Starks. | 24. P. H. Hagney. | 43. O. M. Larson. |
| 5. Basil Smout. | John J. Caneff. | H. A. Wells. |
| 6. Frederick Church. | 25. G. J. Lomen. | John McGuire. |
| 7. Larned Coburne. | Wm. L. Ames. | 44. Aug. J. Anderson. |
| Wm. Lockwood. | J. August Nilsson. | 45. Frank E. Searle. |
| Patrick Glidea. | 26. Charles N. Bell. | Joseph Capser. |
| 8. Henry F. Tucker. | Chas. Ringwald. | J. H. Linnehan. |
| 9. O. B. Turrell. | Sam Dearing. | J. H. Coates. |
| C. Ahlness. | 27. Lane K. Stone. | 46. H. C. Stivers. |
| 10. E. T. Champlin. | F. S. Battley. | Werner Hemstead. |
| F. M. Currier. | 28. Richard A. Walsh. | J. H. Sheets. |
| K. Knudson. | Fred C. Stevens. | E. E. Price. |
| 11. M. H. Helms. | 29. Matthew Gallagher. | 47. H. G. Lewis. |
| 12. James M. Diment. | Perry A. Long. | L. B. Cantleberry. |
| 13. Asa R. Green. | 30. Robert L. Penney. | 48. H. P. Bjorge. |
| 14. Corwin French. | N. P. Nelson. | A. O. Richardson. |
| J. L. Wright. | 31. Emerson Cole. | S. H. Ongstad. |
| 15. John A. Keyes. | G. E. McAllister. | Thomas Cole. |
| A. T. Sinclair. | Wm. H. Lynn. | 49. Alfred Setterlund. |
| Louis Sikorski. | 32. William H. Tripp. | H. C. Lyman. |
| M. J. McGrath. | Matt Walsh. | 50. P. E. Thompson. |
| 16. C. H. White. | Aug. B. Darellus. | E. J. Moore. |
| O. C. Wilson. | James Smith. | S. C. Bowman. |
| 17. Joseph Diepolder. | 33. S. A. Stockwell. | 51. B. M. Chesley. |
| 18. E. M. Engelbert. | Jas. H. Huntington. | Andrew Thompson. |
| 19. Job W. Lloyd. | 34. C. McC. Reeve. | Wm. Carleton. |
| John Wacek. | Ren. F. Christlieb. | 52. F. W. Wagoner. |
| 20. T. E. Bonde. | 35. G. Wahlund. | 53. Thomas R. Foley. |
| Joseph Roach. | 36. Daniel L. Champion. | 54. John D. Boyd. |
| R. G. Weatherston. | 37. John Koehnen. | O. D. Kinney. |
| 21. Wm. F. Cross. | 38. John A. Holler. | Howard C. Kendall. |

TWENTY-EIGHTH LEGISLATURE.—1893. Assembled Jan. 3. Adjourned April 18.

SENATE.—Lieut. Governor D. M. Clough, President.

- | | | |
|-----------------------|------------------------|-------------------------|
| 1. J. C. Kelly. | 19. Edson R. Smith. | 37. Jos. W. Craven. |
| 2. E. D. Hammer. | 20. A. W. Stockton. | 38. A. Y. Eaton. |
| 3. Oscar Ayers. | 21. J. W. Peterson. | 39. Silas W. Leavitt. |
| 4. H. C. Nelson. | 22. Henry Burkhardt. | 40. Samuel P. Brown. |
| 5. J. A. Keister. | 23. James S. O'Brien. | 41. G. A. Glader. |
| 6. Frank A. Day. | 24. Ignatius Donnelly. | 42. Ferdinand Borchert. |
| 7. Jay La Due. | 25. John B. Sanborn. | 43. Erick O. Erickson. |
| 8. Eric Severson. | 26. C. H. Lienau. | 44. Wm. S. Dedon. |
| 9. S. D. Peterson. | 27. W. B. Dean. | 45. Henry Keller. |
| 10. George T. Barr. | 28. Hiram F. Stevens. | 46. George Geissel. |
| 11. R. O. Craig. | 29. Samuel A. March. | 47. Herman A. Grafe. |
| 12. C. S. Crandall. | 30. F. G. McMillan. | 48. John B. Hompe. |
| 13. *John T. Little. | 31. Frank L. Morse. | 49. Ole O. Canestorp. |
| 14. W. W. Mayo. | 32. Alonzo Phillips. | 50. R. M. Probstfield. |
| 15. James A. Tawney. | 33. John W. Bell. | 51. Edwin E. Lommen. |
| 16. Orrin Mott. | 34. John Day Smith. | 52. Lorenzo G. Wood. |
| 17. Charles R. Davis. | 35. C. S. Guderian. | 53. William P. Allen. |
| 18. T. Strelssguth. | 36. James McHale. | 54. Frank B. Daugherty. |

HOUSE OF REPRESENTATIVES.—William E. Lee, of Todd county, Speaker.

- | | | |
|--------------------------|-------------------------|------------------------|
| 1. John J. Hohl. | John H. Boxrud. | S. J. Swanson. |
| 2. John R. Nelson. | Frank M. Wilson. | William D. McDonald. |
| S. A. Langum. | 22. Allen J. Greer. | John A. Holler. |
| C. L. Woodbridge. | Andrew French. | 39. August T. Koerner. |
| 3. J. J. Furlong. | 23. A. P. Noyes. | 40. Peter E. Barrett. |
| George W. Benner. | August Booren. | 41. Andrew Rallson. |
| 4. William Christie. | John Zelch. | 42. C. D. McEwen. |
| John M. Geissler. | 24. Charles F. Staples. | 43. Edward T. Young. |
| 5. S. J. Abbott. | James McDonough. | Jacob F. Jacobson. |
| 6. Daniel C. Hopkins. | 25. Charles Wallblom. | John Maguire. |
| 7. Daniel Shell. | P. H. Kelly. | 44. A. J. Anderson. |
| William Lockwood. | J. August Nilsson. | 45. Patrick B. Gorman. |
| Ole O. Holman. | 26. Cornelius Williams. | J. H. Linnemann. |
| 8. John Paulson. | John H. Ives. | Frank E. Minette. |
| 9. Wm. Skinner. | John V. I. Dodd. | C. A. Hunck. |
| Orlando B. Turrell. | 27. Hiller H. Horton. | 46. Robert C. Dunn. |
| 10. Gilbert Guttersen. | William Rodger. | W. A. Fleming. |
| Nicholas Brules. | 28. R. A. Walch. | William E. Lee. |
| W. L. Comstock. | D. M. Sullivan. | W. M. Fuller. |
| 11. Henry M. Buck. | 29. George M. Bleecker. | 47. A. G. Johnson. |
| 12. John Virtue. | Robert C. Hinrichs. | John E. Johnson. |
| 13. John G. Briggs. | 30. Edgar F. Comstock. | 48. Hans P. Bjorge. |
| 14. Henry M. Richardson. | James T. Wyman. | Thomas Cole. |
| Joseph Underleak. | 31. Emerson Cole. | S. H. Ongstad. |
| 15. S. R. Van Sant. | Charles S. Cairns. | A. O. Richardson. |
| Louis Sikorski. | 32. John E. Holmberg. | 49. Andrew Peterson. |
| M. J. McGrath. | A. C. Pray. | D. P. O'Neill. |
| Frank Monahan. | George H. Fletcher. | 50. John H. Smith. |
| 16. Ole O. Lende. | C. A. Carlson. | E. J. Moore. |
| Levi S. Tyler. | Phillip B. Winston. | Joseph Gunn. |
| 17. Joseph Diepolder. | 33. George S. Wilson. | B. M. Chesley. |
| 18. Thomas McKasy. | Washington S. Elliot. | Hans Juelson. |
| 19. E. E. Salls. | 24. Stephen B. Howard. | John D. Knuteson. |
| John Wacek. | J. J. Baston. | 52. F. W. Wagoner. |
| 20. A. B. Kelly. | 35. G. Wahlund. | 53. Joseph M. Markham. |
| Judson C. Temple. | 36. Frank J. Leonard. | 54. Joseph B. Cotton. |
| Joseph Roach. | 37. John F. Boylan. | Leonidas Merritt. |
| 21. James L. Scofield. | 38. H. E. Craig. | James A. Boggs. |

TWENTY-NINTH LEGISLATURE.—1895. Assembled Jan. 8. Adjourned April 23.

SENATE.—Frank A. Day, President.

- | | | |
|----------------------|--------------------------|--------------------------|
| 1. E. K. Roverud. | 10. George T. Barr. | 19. Job W. Lloyd. |
| 2. R. E. Thompson. | 11. Eugene R. Collesler. | 20. A. W. Stockton. |
| 3. Sam. Sweningson. | 12. W. A. Sperry. | 21. O. J. Wing. |
| 4. T. V. Knatvold. | 13. Henry Currier. | 22. A. J. Greer. |
| 5. Geo. D. McArthur. | 14. A. T. Stebbins. | 23. W. C. Masterman. |
| 6. Frank A. Day. | 15. W. H. Yale. | 24. Albert Schaller. |
| 7. H. J. Miller. | 16. H. S. Relshus. | 25. Timothy D. Sheehan. |
| 8. E. Severson. | 17. John Peterson. | 26. Nicholas Pottgesser. |
| 9. E. D. French. | 18. Charles J. Larson. | 27. Edward H. Ozmun. |

*Succeeded J. Grinnell, deceased.

- | | | |
|-------------------------|----------------------|------------------------|
| 28. Hiram F. Stevens. | 37. Fred Iltis. | 46. W. M. Fuller. |
| 29. William E. Johnson. | 38. W. E. Culkin. | 47. A. G. Johnson. |
| 30. James T. Wyman. | 39. Peter E. Hanson. | 48. A. B. Cole. |
| 31. Edwin G. Potter. | 40. H. J. Heneman. | 49. Edwin J. Jones. |
| 32. Darius F. Morgan. | 41. L. O. Thorpe. | 50. John H. Smith. |
| 33. Gustav Theden. | 42. James Hanna. | 51. P. M. Ringdal. |
| 34. Stephen B. Howard. | 43. Edward T. Young. | 52. John Q. Cronkhite. |
| 35. Dewitt C. Dunham. | 44. F. A. Hodge. | 53. William P. Allen. |
| 36. James McHale. | 45. Henry Keller. | 54. H. R. Spencer. |

HOUSE OF REPRESENTATIVES.—S. R. Van Sant, of Winona county, Speaker.

- | | | |
|--------------------------|----------------------------|-------------------------|
| 1. Con. Metcalf. | J. K. Grondahl. | A. N. Dare. |
| 2. E. Johnson. | J. S. Scofield. | S. J. Swanson. |
| D. M. Leach. | 22. G. D. Post. | C. C. Rice. |
| C. L. Woodbridge. | William Foreman. | 39. John A. Sampson. |
| 3. John Mathieson. | 23. O. B. Soule. | 40. W. W. Styrlicht. |
| J. J. Furlong. | John B. Sutton. | 41. Henry Felg. |
| 4. John L. Gibbs. | C. A. Parker. | 42. O. L. Brevig. |
| John M. Gelsler. | 24. N. P. Gores. | 43. Jacob F. Jacobson. |
| 5. J. P. Burke. | C. F. Staples. | Charles A. Smith. |
| 6. Thomas Thorsen. | 25. Sylvanus W. Robillard. | John C. Mullin. |
| 7. Daniel Shell. | Patrick H. Kelly. | 44. August J. Anderson. |
| Ole O. Holman. | Edward J. Schurmeler. | 45. John J. Boobar. |
| William O. Lockwood. | 26. Henry Johns. | Fred Schroeder. |
| 8. E. J. Mellicke. | Ferdinand Barta. | Alexander Chisholm. |
| 9. J. N. Jones. | George B. Tallman. | W. L. Nieman. |
| Nels Christenson. | 27. Eli S. Warner. | J. D. Jones. |
| 10. David E. Cross. | George N. Gerlach. | B. F. Hartshorn. |
| Gilbert Gutterson. | 28. Theodore Sander. | H. R. Mallette. |
| Nich. Jullar. | C. R. McKenney. | A. F. Ferris. |
| 11. Henry M. Buck. | 29. John P. O'Reilly. | 47. C. P. Reeves. |
| 12. J. C. Brainerd. | Alpheus Dale. | G. J. Strang. |
| 13. Samuel T. Littleton. | 30. George L. Dingman. | 48. E. A. Bickford. |
| 14. Joseph Underleak. | Louis J. Ahlstrom. | H. Michelson. |
| J. B. Kendall. | 31. Howard M. DeLaitre. | A. T. Vigen. |
| 15. S. R. Van Sant. | Stephen B. Lovejoy. | A. O. Richardson. |
| A. B. Blagik. | Andrew B. Robbins. | 49. J. M. Finney. |
| Everett C. Johnson. | 32. Thomas Downs. | Louis O. Foss. |
| F. B. Martin. | Christopher Ellingson. | 50. W. B. Douglas. |
| 16. Frank W. Nash. | John F. Dahl. | D. F. McGrath. |
| George E. Olds. | Edward B. Zler. | E. J. Moore. |
| 17. Benton Severance. | 33. George F. Wright. | 51. S. P. Lee. |
| 18. William Mansfield. | John M. Underwood. | J. D. Knuteson. |
| 19. Charles Z. Dressell. | 34. Edward E. Smith. | N. L. Nelson. |
| A. B. French. | John J. Baston. | 52. Peder M. Henricks. |
| 20. George W. Damp. | 35. John Sederberg. | 53. Daniel M. Gunn. |
| A. B. Kelly. | 36. F. J. Vogel. | 54. Neill McInnis. |
| Simon Taylor. | 37. Henry Hoefken. | J. M. Smith. |
| 21. J. H. Boxrud. | 38. H. B. Craig. | W. A. Cant. |

THIRTIETH LEGISLATURE.—1897. Assembled Jan. 5. Adjourned April 21.

SENATE.—Lieut. Governor John L. Gibbs, President.

- | | | |
|--------------------------|--------------------------|------------------------|
| 1. E. K. Roverud. | 19. J. W. Lloyd. | 37. Fred Iltis. |
| 2. R. E. Thompson. | 20. A. W. Stockton. | 38. Wm. E. Culkin. |
| 3. Sam Sweningson. | 21. O. J. Wing. | 39. Peter E. Hanson. |
| 4. T. V. Knatvold. | 22. A. J. Greer. | 40. H. J. Heneman. |
| 5. Geo. D. McArthur. | 23. W. C. Masterman. | 41. L. O. Thorpe. |
| 6. H. H. Dunn. | 24. Albert Schaller. | 42. James Hanna. |
| 7. H. J. Miller. | 25. Timothy D. Sheehan. | 43. E. T. Young. |
| 8. E. Sevaton. | 26. Nicholas Pottgieser. | 44. F. A. Hodge. |
| 9. E. D. French. | 27. Edward H. Ozmun. | 45. Henry Keller. |
| 10. Geo. T. Barr. | 28. Hiram F. Stevens. | 46. W. M. Fuller. |
| 11. Eugene B. Collesler. | 29. William E. Johnson. | 47. A. G. Johnson. |
| 12. W. A. Sperry. | 30. James T. Wyman. | 48. A. B. Cole. |
| 13. Henry Currier. | 31. Edwin G. Potter. | 49. E. J. Jones. |
| 14. A. T. Stebbins. | 32. Darius F. Morgan. | 50. John H. Smith. |
| 15. W. H. Yale. | 33. Gustav Theden. | 51. P. M. Ringdal. |
| 16. E. S. Reishus. | 34. Stephen B. Howard. | 52. John Q. Cronkhite. |
| 17. John Peterson. | 35. Dewitt C. Dunham. | 53. Geo. A. Whitney. |
| 18. Charles J. Larson. | 36. Jas. McHale. | 54. H. R. Spencer. |

HOUSE OF REPRESENTATIVES.—J. D. Jones, of Todd county, Speaker.

- | | | |
|--------------------------|-------------------------|-------------------------|
| 1. H. R. Briggs. | Jens K. Grondahl, | J. M. Belden, |
| 2. D. M. Leach, | E. A. Bigelow. | G. P. Boutwell, |
| L. S. St. John, | 22. W. A. Munger, | Ole Mattson. |
| N. O. Henderson. | W. F. Milligan, | 39. John A. Sampson. |
| 3. C. L. West, | 23. O. B. Soule, | 40. John H. Reiner. |
| L. C. Scribner. | F. B. Yates, | 41. Henry Feig. |
| 4. John G. Johnson, | Chas. A. Parker. | 42. J. A. Bergley. |
| H. Drommerhausen. | 24. C. F. Staples, | 43. Jacob F. Jacobson, |
| 5. S. J. Abbott. | Ignatius Donnelly. | H. W. Stone, |
| 6. Thos. Torson. | 25. Fred M. Lloyd, | C. A. Fosnes. |
| 7. Daniel Shell, | W. W. Dunn, | 44. August J. Anderson. |
| Ole O. Holmen, | George A. Dallimore. | 45. J. G. Hayter, |
| A. S. Dyer. | 26. Henry Johns, | Fred. Schroeder, |
| 8. Geo. M. Laing. | Ferdinand Barta, | Joseph Kraker, |
| 9. Henry Helmerdinger, | E. E. McDonald. | E. S. Hall, |
| James A. Larson. | 27. Thomas B. Scott, | 16. A. F. Ferris, |
| 10. Nils Nyquist, | Thomas F. Martin. | J. D. Jones, |
| Wm. Jamieson, | 28. Edwin Snodgrass, | B. F. Hartshorn. |
| H. C. McLean. | C. H. McGill. | H. C. Head. |
| 11. John Wilkinson. | 29. Jacob Foell, | R. J. McNeil, |
| 12. Geo. E. Sloan. | Alpheus Dale. | C. P. Reeves. |
| 13. Samuel T. Littleton. | 30. Fred B. Snyder, | 48. John O. Emerson, |
| 14. Joseph Underleak, | Matthias Lellmann. | A. T. Vigen, |
| Joseph Kendall. | 31. Stephen B. Lovejoy, | T. H. Froslee, |
| 15. S. C. McElhaney, | Simon Meyers, | Knud Pederson. |
| R. B. Basford, | Wm. T. Coe. | 49. Louis O. Foss, |
| A. H. Hill, | 32. John F. Dahl, | J. M. Finney. |
| Charles Goss. | Henry G. Hicks, | 50. D. F. McGrath, |
| 16. Geo. E. Olds, | Willard R. Cray, | W. B. Douglas, |
| J. H. Manchester. | Hans Simonson. | Joseph C. Wood. |
| 17. Benton Severance. | 33. Daniel T. Davies, | 51. W. A. Marin, |
| 18. Wm. Mansfield. | Sylvanus A. Stockwell. | S. J. Lee, |
| 19. R. C. Von Lehe. | 34. Edward E. Smith, | G. O. Gilbertson, |
| Wm. R. Mahood. | John R. Cunningham. | 52. M. A. Goar. |
| 20. D. F. Kelly, | 35. John Sederberg. | 53. Daniel M. Gunn. |
| L. M. Hollister. | 36. Peter Poetz, | 54. Patrick R. Vall. |
| Chas. Elgenbrodt. | 37. Jacob Truwe. | Phillip C. Schmidt. |
| 21. C. L. Brusletten, | 38. A. N. Dare, | Geo. R. Laybourn. |

APPORTIONMENT OF 1897.

- FIRST DISTRICT.—Houston county—One senator and one representative.
 SECOND DISTRICT.—Winona county—One senator and three representatives.
 THIRD DISTRICT.—Wabasha county—One senator and one representative.
 FOURTH DISTRICT.—Olmsted county—One senator and two representatives.
 FIFTH DISTRICT.—Fillmore county—One senator and two representatives.
 SIXTH DISTRICT.—Mower county—One senator and two representatives.
 SEVENTH DISTRICT.—Dodge county—One senator and one representative.
 EIGHTH DISTRICT.—Steele county—One senator and one representative.
 NINTH DISTRICT.—Freeborn county—One senator and two representatives.
 TENTH DISTRICT.—Waseca county—One senator and one representative.
 ELEVENTH DISTRICT.—Blue Earth county—One senator and three representatives.
 TWELFTH DISTRICT.—Faribault county—One senator and one representative.
 THIRTEENTH DISTRICT.—Martin and Watonwan counties—One senator and two representatives.
 FOURTEENTH DISTRICT.—Jackson and Cottonwood counties—One senator and two representatives.
 FIFTEENTH DISTRICT.—Nobles and Murray counties—One senator and one representative.
 SIXTEENTH DISTRICT.—Rock and Pipestone counties—One senator and one representative.
 SEVENTEENTH DISTRICT.—Lincoln, Lyon and Yellow Medicine counties—One senator and two representatives.
 EIGHTEENTH DISTRICT.—Lac qui Parle and Chippewa counties—One senator and two representatives.
 NINETEENTH DISTRICT.—Redwood and Brown counties—One senator and two representatives.
 TWENTIETH DISTRICT.—Nicollet county—One senator and one representative.
 TWENTY-FIRST DISTRICT.—Sibley county—One senator and one representative.
 TWENTY-SECOND DISTRICT.—Renville county—One senator and two representatives.
 TWENTY-THIRD DISTRICT.—Meeker county—One senator and one representative.
 TWENTY-FOURTH DISTRICT.—McLeod county—One senator and one representative.

- TWENTY-FIFTH DISTRICT.—Carver county—One senator and one representative.
- TWENTY-SIXTH DISTRICT.—Scott county—One senator and one representative.
- TWENTY-SEVENTH DISTRICT.—Le Sueur county—One senator and two representatives.
- TWENTY-EIGHTH DISTRICT.—Rice county—One senator and two representatives.
- TWENTY-NINTH DISTRICT.—Goodhue county—One senator and three representatives.
- THIRTIETH DISTRICT.—Dakota county—One senator and two representatives.
- THIRTY-FIRST DISTRICT.—Washington county—One senator and two representatives.
- THIRTY-SECOND DISTRICT.—Chisago, Pine and Kanabec counties—One senator and two representatives.
- THIRTY-THIRD DISTRICT.—First and Second wards, St. Paul—One senator and two representatives.
- THIRTY-FOURTH DISTRICT.—Third, Ninth and part of Eighth wards, St. Paul—One senator and three representatives.
- THIRTY-FIFTH DISTRICT.—Fifth and Sixth wards, St. Paul—One senator and two representatives.
- THIRTY-SIXTH DISTRICT.—Fourth, Seventh and part of Eighth ward, St. Paul—One senator and two representatives.
- THIRTY-SEVENTH DISTRICT.—Part of Eighth ward, Tenth and Eleventh wards, St. Paul, and Ramsey county—One senator and two representatives.
- THIRTY-EIGHTH DISTRICT.—First ward and part of Third ward, Minneapolis—One senator and two representatives.
- THIRTY-NINTH DISTRICT.—Second and Ninth wards, Minneapolis, and town of St. Anthony—One senator and two representatives.
- FORTIETH DISTRICT.—Fourth ward, Minneapolis—One senator and two representatives.
- FORTY-FIRST DISTRICT.—Fifth and Sixth wards, Minneapolis—One senator and four representatives.
- FORTY-SECOND DISTRICT.—Seventh, Eleventh and Twelfth wards, Minneapolis, and village Edina and towns Richfield, Bloomington, Eden Prairie and village and town Excelsior, Hennepin county—One senator and two representatives.
- FORTY-THIRD DISTRICT.—Eighth and Thirteenth wards, Minneapolis, and towns Corcoran, Greenwood, Medina, Independence, Minnetonka, Plymouth, Minnetrista, Maple Grove, Orono and villages Golden Valley, St. Louis Park, West Minneapolis, Minnetonka Beach and Wayzata, Hennepin county—One senator and two representatives.
- FORTY-FOURTH DISTRICT.—Part of Third ward, and Tenth ward, Minneapolis, and villages Crystal, Robbinsdale, Osseo, and towns Crystal Lake, Brooklyn, Champlin, Dayton and Hasson, Hennepin county—One senator and two representatives.
- FORTY-FIFTH DISTRICT.—Isanti, Anoka, Mille Lacs and Sherburne counties, excepting Seventh ward, St. Cloud—One senator and three representatives.
- FORTY-SIXTH DISTRICT.—Wright county—One senator and two representatives.
- FORTY-SEVENTH DISTRICT.—Benton county, Seventh ward, St. Cloud, in Sherburne county, City of St. Cloud, and towns St. Cloud and Le Sauk, in Stearns county—One senator and one representative.
- FORTY-EIGHTH DISTRICT.—Morrison and Crow Wing counties—One senator and two representatives.
- FORTY-NINTH DISTRICT.—Seventh and Eighth wards, city of Duluth, and all that part of township forty-nine north, of range fifteen west, not embraced in said city; all of township fifty north, of range fifteen west, and all that part of the county of St. Louis lying to the westward of the range line or the same extended between ranges fifteen and sixteen west, in said county—One senator and two representatives.
- FIFTIETH DISTRICT.—Third, Fifth and Sixth wards of the city of Duluth, and all that part of said county outside the city of Duluth and lying between the range line between ranges thirteen and fourteen and the range line between ranges fifteen and sixteen, in said county—One senator and two representatives.
- FIFTY-FIRST DISTRICT.—Counties of Lake and Cook, the First, Second and Fourth wards of the city of Duluth, and all that part of said county not within said city, and lying to the eastward of the range line between said ranges thirteen and fourteen, or the same extended in said county—One senator and two representatives.
- FIFTY-SECOND DISTRICT.—Carlton, Aitkin, Itasca and Cass counties—One senator and two representatives.
- FIFTY-THIRD DISTRICT.—Hubbard, Wadena and Todd counties—One senator and two representatives.
- FIFTY-FOURTH DISTRICT.—Stearns county, except city of St. Cloud and towns of St. Cloud and Le Sauk—One senator and two representatives.
- FIFTY-FIFTH DISTRICT.—Kandiyohi county—One senator and one representative.
- FIFTY-SIXTH DISTRICT.—Swift and Big Stone counties—One senator and one representative.
- FIFTY-SEVENTH DISTRICT.—Traverse, Grant and Stevens counties—One senator and two representatives.
- FIFTY-EIGHTH DISTRICT.—Pope and Douglas counties—One senator and two representatives.

FIFTY-NINTH DISTRICT.—Otter Tail county—One senator and four representatives.

SIXTIETH DISTRICT.—Wilkin, Clay and Becker counties—One senator and three representatives.

SIXTY-FIRST DISTRICT.—Norman, Beltrami and Red Lake counties—One senator and two representatives.

SIXTY-SECOND DISTRICT.—Polk county—One senator and two representatives.

SIXTY-THIRD DISTRICT.—Marshall, Roseau and Kittson counties—One senator and two representatives.

Sixty-three senators and one hundred and nineteen representatives.

THIRTY-FIRST LEGISLATURE.—1899. Assembled January 3. Adjourned April 18.

SENATE.—Lieut. Governor Lyndon A. Smith, President.

- | | | |
|--------------------------|------------------------|-----------------------|
| 1. E. K. Roverud. | 22. Chas. H. Nixon. | 43. E. E. Smith. |
| 2. P. Fitzpatrick. | 23. Charles H. Dart. | 44. L. E. Jepson. |
| 3. A. J. Greer. | 24. W. W. Slvrighr. | 45. Henry F. Barker. |
| 4. Joseph Underleak. | 25. F. E. Du Tolt. | 46. E. Y. Chilton. |
| 5. R. E. Thompson. | 26. Julius A. Collier. | 47. Ripley B. Brower. |
| 6. S. Sweningsen. | 27. M. R. Everett. | 48. C. B. Buckman. |
| 7. Samuel Lord. | 28. A. W. Stockton. | 49. E. B. Hawkins. |
| 8. Wm. Gausewitz. | 29. Wm. B. Dickey. | 50. F. B. Daugherty. |
| 9. T. V. Knatvold. | 30. Albert Schaller. | 51. Chas. O. Baldwin. |
| 10. Peter McGovern. | 31. E. L. Hospes. | 52. C. C. McCarthy. |
| 11. C. L. Benedict. | 32. L. H. McKusick. | 53. J. D. Jones. |
| 12. Geo. D. McArthur. | 33. T. D. Sheehan. | 54. Valentine Batz. |
| 13. Wm. Viesselman. | 34. R. S. McNamee. | 55. O. N. Grue. |
| 14. E. J. Mellicke. | 35. John H. Ives. | 56. E. T. Young. |
| 15. Daniel Shell. | 36. H. H. Horton. | 57. E. J. Jones. |
| 16. H. J. Miller. | 37. A. R. McGill. | 58. C. P. Reeves. |
| 17. Louis H. Schellbach. | 38. J. T. McGowan. | 59. M. J. Daly. |
| 18. Charles Halvorson. | 39. Fred B. Snyder. | 60. John H. Smith. |
| 19. Geo. W. Somerville. | 40. E. G. Potter. | 61. O. H. Myran. |
| 20. John A. Johnson. | 41. G. P. Wilson. | 62. J. J. Ryder. |
| 21. C. J. Larson. | 42. S. A. Stockwell. | 63. A. Grindeland. |

HOUSE OF REPRESENTATIVES.—A. N. Dare, of Sherburne county, Speaker.

- | | | |
|-------------------------|-----------------------|-----------------------|
| 1. W. M. Selby. | 27. R. C. Von Lehe. | 45. James T. Elwell. |
| 2. W. H. Yale. | M. J. Feeney. | A. N. Dare. |
| Andrew H. Hill. | 28. A. B. Kelly. | H. R. Mallette. |
| Gilbert M. Corey. | P. J. Moran. | 46. Frank Swanson. |
| 3. W. A. Munger. | 29. C. L. Brusletten. | G. P. Boutwell. |
| 4. H. R. Hymes. | S. B. Barteau. | 47. Oscar Daggett. |
| Avery K. Bush. | Jens K. Grondahl. | 48. A. F. Ferris. |
| 5. N. O. Henderson. | 30. C. F. Staples. | H. C. Stivers. |
| C. D. Allen. | John Pennington. | 49. Geo. J. Mallory. |
| 6. C. L. West. | 31. T. H. Hillary. | Geo. F. Davis. |
| L. C. Scribner. | August F. Neubauer. | 50. T. M. Pugh. |
| 7. E. H. Emerson. | 32. S. C. Johnson. | Andrew Miller. |
| 8. George E. Sloan. | J. C. Pope. | 51. Geo. R. Laybourn. |
| 9. Gunvold Johnsrud. | 33. W. W. Dunn. | N. C. Nelson. |
| W. W. Galt. | Joseph A. Jackson. | 52. O. N. Mausten. |
| 10. John Wilkinson. | 34. Andrew Holm. | J. E. Lynds. |
| 11. Gilbert Gutterson. | W. B. Hennessy. | 53. L. W. Babcock. |
| Nils Nyquist. | Walter Nelson. | Harry Hazlett. |
| U. G. Argetsinger. | 35. Peter Thauwald. | 54. Frank Benolken. |
| 12. S. J. Abbott. | Chas. S. Schurman. | Wm. F. Donohue. |
| 13. Thomas Torson. | 36. J. J. O'Connor. | 55. N. O. Nelson. |
| Peter Olsson. | F. L. Krayenbuhl. | 56. D. P. O'Neill. |
| 14. D. L. Riley. | 37. G. F. Umland. | 57. L. O. Foss. |
| John E. Johnson. | Thomas C. Fulton. | Jacob T. Schain. |
| 15. Henry C. Grass. | 38. C. O. Lampe. | R. J. McNeill. |
| 16. A. S. Dyer. | Peter Jeub. | H. C. Estby. |
| 17. John G. Schutz. | 39. L. J. Ahlstrom. | 59. Knud Pederson. |
| Charles W. Stites. | P. C. Deming. | Henry Plowman. |
| 18. J. F. Jacobson. | 40. W. S. Dwinell. | E. C. Weston. |
| C. A. Fosnes. | W. P. Roberts. | C. N. Haugen. |
| 19. Henry Heimerdinger. | 41. Hans Simonson. | 60. Joseph C. Wood. |
| James A. Larson. | J. A. Hagstrom. | D. F. McGrath. |
| 20. J. B. Bean. | S. V. Morris, Jr. | John T. Lommen. |
| 21. Fred Sander. | P. B. Winston. | 61. O. P. Ojen. |
| 22. Gunerus Peterson. | John Goodspeed. | R. Wethern. |
| A. Eugene Kinne. | J. F. Wheaton. | 62. W. A. Marlin. |
| 23. John W. Torry. | 43. C. L. Wallace. | James Cumming. |
| 24. S. S. Beach. | D. A. Lydlard. | 63. C. J. McCollom. |
| 25. Jacob Truwe. | 44. C. O. A. Olson. | R. H. Medcraft. |
| 26. Dennis J. Dealy. | W. J. Von der Weyer. | |

THIRTY-SECOND LEGISLATURE.—1901. Assembled Jan. 8. Adjourned April 12.

SENATE—Lieut. Governor Lyndon A. Smith, President.

- | | | |
|--------------------------|------------------------|-----------------------|
| 1. E. K. Roverud. | 22. Charles H. Nixon. | 43. E. E. Smith. |
| 2. P. Fitzpatrick. | 23. Charles H. Dart. | 44. L. E. Jepson. |
| 3. A. J. Greer. | 24. W. W. Slyright. | 45. Henry F. Barker. |
| 4. Joseph Underleak. | 25. F. E. Du Toit. | 46. E. Y. Chilton. |
| 5. R. E. Thompson. | 26. Julius A. Collier. | 47. Ripley B. Brower. |
| 6. S. Sweningsen. | 27. M. R. Everett. | 48. C. B. Buckman. |
| 7. Samuel Lord. | 28. A. W. Stockton. | 49. E. B. Hawkins. |
| 8. Wm. Gausewitz. | 29. Wm. B. Dickey. | 50. F. B. Daugherty. |
| 9. T. V. Knatvold. | 30. Albert Schaller. | 51. Chas. O. Baldwin. |
| 10. Peter McGovern. | 31. E. L. Hospes. | 52. C. C. McCarthy. |
| 11. C. L. Benedict. | 32. L. H. McKusick. | 53. J. D. Jones. |
| 12. Geo. D. McArthur. | 33. T. D. Sheehan. | 54. Valentine Batz. |
| 13. Wm. Viesselman. | 34. R. S. McNamee. | 55. O. N. Grue. |
| 14. E. J. Mellicke. | 35. John H. Ives. | 56. E. T. Young. |
| 15. Daniel Shell. | 36. H. H. Horton. | 57. E. J. Jones. |
| 16. H. J. Miller. | 37. A. R. McGill. | 58. C. P. Reeves. |
| 17. Louis H. Schellbach. | 38. J. T. McGowan. | 59. M. J. Daly. |
| 18. Charles Halvorson. | 39. Fred B. Snyder. | 60. John H. Smith. |
| 19. Geo. W. Somerville. | 40. E. G. Potter. | 61. O. H. Myran. |
| 20. John A. Johnson. | 41. G. P. Wilson. | 62. J. J. Ryder. |
| 21. C. J. Larson. | 42. S. A. Stockwell. | 63. A. Grindeland. |

HOUSE OF REPRESENTATIVES.—M. J. Dowling, of Renville county, Speaker.

- | | | |
|------------------------|------------------------|------------------------|
| 1. James E. Bosworth. | 27. W. R. Mahood. | 45. Henry Lee. |
| 2. W. B. Anderson. | M. J. Feeney. | N. K. Hunt. |
| Theodore Sikorski, | 28. A. B. Kelly, | Emmet Mark. |
| P. H. Galney. | Fred Lemke. | 46. John T. Alley. |
| 3. L. O. Cooke. | 29. S. B. Barteau, | Frank Swanson. |
| 4. H. R. Hymes, | Christian Von Wald, | 47. Oscar Daggett. |
| Avery K. Bush. | Albert G. Scherf. | 48. A. F. Ferris. |
| 5. J. H. Burns. | 30. E. A. Whitford, | Werner Hemstead. |
| C. D. Allen. | John Pennington. | 49. Geo. J. Mallory. |
| 6. Geo. W. W. Harden. | 31. T. H. Hillary, | E. F. Alford. |
| W. A. Nolan. | Aug. F. Neubauer. | 50. Andrew Miller. |
| 7. Peter J. Schwarg. | 32. J. C. Pope, | T. M. Pugh. |
| 8. J. R. Morley. | Edw. W. Stark. | 51. Geo. R. Laybourn. |
| 9. Gunvold Johnsrud, | 33. Jos. A. Jackson, | Thos. A. Bury. |
| W. W. Galt. | W. W. Dunn. | 52. W. H. Noyes. |
| 10. G. E. Brubaker. | 34. Andrew Holm, | Edw. Ryan. |
| 11. Geo. W. Norman, | Wm. Butler, | 53. L. W. Babcock. |
| Geo. R. Wilder, | Walter Nelson. | J. H. O'Neill. |
| Nils Nyquist. | 35. Phillip Martin, | 54. Frank Benolken. |
| 12. J. A. Armstrong. | Chas. S. Schurman. | E. C. Hogan. |
| 13. Thos. Torson, | 36. J. R. Hickey, | 55. P. A. Gandrud. |
| Wm. A. Hinton. | Rukard Hurd. | 56. N. W. Benson. |
| 14. D. L. Riley, | 37. G. F. Umland, | 57. Henry K. Nelson. |
| W. A. Potter. | W. W. Rich. | Herman Hillmond. |
| 15. Henry C. Grass. | 38. P. F. Herbert, | T. T. Ofsthun. |
| 16. J. H. Nichols. | Chas. Fust. | G. B. Ward. |
| 17. John G. Schutz, | 39. P. C. Deming, | 59. C. N. Haugen. |
| Chas. W. Stites. | J. C. Sweet. | Henry Plowman. |
| 18. J. F. Jacobson, | 40. Sherman S. Smith, | S. D. Rider. |
| J. O. Haugland. | W. P. Roberts. | Ole O. Sageng. |
| 19. S. D. Peterson, | 41. J. L. Dobbin, | John T. Lommen. |
| Jas. A. Larson. | L. C. Stevenson, | A. H. Wilcox. |
| 20. J. B. Bean. | S. V. Morris, Jr., | R. J. Wells. |
| 21. Fred Sander. | W. D. Washburn, Jr. | 61. A. Aanenson. |
| 22. Gunerius Peterson, | 42. Jas. A. Peterson, | Chas. G. Rapp. |
| M. J. Dowling. | Jay W. Phillips. | 62. J. E. Oppegaard. |
| 23. John W. Torrey. | 43. Carl L. Wallace, | James Cumming. |
| 24. John H. Dorsey. | L. H. Johnson. | 63. Peder M. Henricks. |
| 25. Geo. W. Ocobock. | 44. Geo. W. Armstrong, | Albert Berg. |
| 26. Dennis J. Dealy. | Frank S. Lane. | |

EXTRA SESSION OF 1902.

An extra session was called for the purpose of considering the report of the Tax Commission created by chapter 13, General Laws of A. D. 1901. The extra session convened February 4, 1902, and adjourned March 11, 1902. The officers and members were the same as at the regular session. Hon. John W. Torrey, member of the House of Representatives, thirty-second legislature, having died, Meeker county, twenty-third district, was not represented in the House of Representatives at the extra session.

THIRTY-THIRD LEGISLATURE.—1903. Assembled January 6th.

SENATE.—Lieut. Governor Ray W. Jones, President.

- | | | |
|---------------------------|------------------------|------------------------|
| 1. O. G. Laugen. | 22. A. V. Rieke. | 43. Edward E. Smith. |
| 2. Patrick Fitzpatrick. | 23. Charles H. Dart. | 44. L. E. Jepson. |
| 3. L. O. Cooke. | 24. W. E. Harrington. | 45. H. F. Barker. |
| 4. H. H. Withersline. | 25. F. E. Du Toit. | 46. J. T. Alley. |
| 5. R. E. Thompson. | 26. Julius A. Collier. | 47. Ripley B. Brower. |
| 6. A. S. Campbell. | 27. M. R. Everett. | 48. A. F. Ferris. |
| 7. Samuel Lord. | 28. C. M. Buck. | 49. E. B. Hawkins. |
| 8. George W. Peachey. | 29. Ole K. Naeseth. | 50. T. M. Pugh. |
| 9. Henry A. Morgan. | 30. Albert Schaller. | 51. Geo. R. Laybourn. |
| 10. E. B. Colleser. | 31. E. W. Durant. | 52. O. N. Mausten. |
| 11. A. O. Eberhart. | 32. D. W. Cowan. | 53. E. B. Wood. |
| 12. F. E. Putnam. | 33. W. W. Dunn. | 54. Val. Batz. |
| 13. Thomas Torson. | 34. R. S. McNamee. | 55. L. O. Thorpe. |
| 14. W. A. Smith. | 35. John C. Hardy. | 56. H. W. Stone. |
| 15. Daniel Shell. | 36. Hiler H. Horton. | 57. Jacob T. Schain. |
| 16. Julius H. Nichols. | 37. A. R. McGill. | 58. G. B. Ward. |
| 17. John G. Schutz. | 38. J. T. McGowan. | 59. A. B. Cole. |
| 18. O. G. Dale. | 39. E. F. Comstock. | 60. F. H. Peterson. |
| 19. George W. Somerville. | 40. J. F. Calhoun. | 61. E. J. Swedback. |
| 20. C. A. Johnson. | 41. George P. Wilson. | 62. A. D. Stephens. |
| 21. Charles A. Benson. | 42. Henry Gjertsen. | 63. Bengt E. Sundberg. |

HOUSE OF REPRESENTATIVES.—L. W. Babcock, of Wadena county, Speaker.

- | | | |
|-----------------------|----------------------|---------------------|
| 1. J. E. Bosworth. | 27. J. A. Anderegg. | 45. E. Mark. |
| 2. D. Sinclair. | John Taylor. | H. E. Craig. |
| 3. J. J. Pehler. | 28. Fred. Lemke. | T. G. McLean. |
| John Schwager. | D. F. Kelley. | 46. A. Hanaford. |
| 4. M. J. O'Laughlin. | 29. W. H. Putnam. | A. J. Wood. |
| 5. W. C. Fraser. | C. Von Wald. | 47. J. J. McGregor. |
| A. C. McCoy. | A. J. Rockne. | 48. I. W. Bouck. |
| 6. J. H. Burns. | 30. J. B. Kelly. | H. A. Rider. |
| S. A. Nelson. | Joseph Peters. | 49. David Graham. |
| 7. W. A. Nolan. | 31. O. B. Soule. | P. E. Dowling. |
| H. W. Lightly. | Sven Magnuson. | 50. Ray T. Lewis. |
| 8. G. G. Dalen. | 32. E. W. Stark. | J. R. Randall. |
| 9. J. R. Morley. | John L. Oleson. | 51. N. F. Hugo. |
| 10. Ole I. Opdahl. | 33. Walter T. Lemon. | J. D. Budd. |
| Wm. Wohlhuter. | Joel E. Gregory. | 52. A. L. Cole. |
| 11. A. J. Lohren. | 34. Henry McColl. | Slevren Swanson. |
| Nils Nyquist. | Wm. Butler. | 53. L. W. Babcock. |
| Geo. W. Norman. | James Handlan. | Edward R. Hinds. |
| 12. Geo. R. Wilder. | 35. Anthony Yoerg. | 54. Frank Minnette. |
| R. L. Mork. | Renville Chinnock. | Chas. H. Block. |
| 13. W. A. Hinton. | 36. Jas. R. Hickey. | 55. P. A. Gandrud. |
| A. D. Palmer. | Ambrose Tighe. | 56. N. W. Benson. |
| 14. A. M. Schroeder. | 37. Joseph Jacoby. | 57. H. Ward Stone. |
| J. D. Schroeder. | Thos. C. Fulton. | A. D. Larson. |
| 15. Geo. W. Wilson. | 38. Geo. R. Smith. | 58. T. T. Ofsthun. |
| 16. Niels Jacobson. | Chas. Fust. | H. L. Lewis. |
| 17. G. Erickson. | 39. P. C. Deming. | 59. C. N. Haugen. |
| H. W. Ruliffson. | Geo. M. Gillette. | M. Walz. |
| 18. J. F. Rosenwald. | 40. J. D. Shearer. | Knud W. Bondy. |
| J. O. Haugland. | C. B. Shove. | M. S. Jones. |
| 19. S. D. Peterson. | 41. L. C. Stevenson. | 60. R. J. Wells. |
| Frank Clague. | W. W. Bardwell. | Geo. E. Perley. |
| 20. Ole Peterson. | A. L. Hellwell. | T. C. Hawley. |
| 21. Fred Sander. | H. E. Fryberger. | 61. A. Aanenson. |
| 22. Wm. Wichman. | 42. M. L. Fosseen. | Luman C. Simons. |
| A. H. Anderson. | W. I. Nolan. | 62. B. S. Bennett. |
| 23. Frank A. Carlson. | 43. L. H. Johnson. | Gunder Krostue. |
| 24. J. H. Dorsey. | J. A. Shephard. | 63. Hans O. Hanson. |
| 25. Chas. H. Klein. | 44. G. W. Armstrong. | O. B. Ekman. |
| 26. John Deegan. | T. H. Girling. | |

THIRTY-FOURTH LEGISLATURE.—1905. Assembled January 3rd.

SENATE.—Lieut. Gov. Ray W. Jones, President.

- | | | |
|---------------------------|------------------------|------------------------|
| 1. O. G. Laugen. | 22. A. V. Rieke. | 43. Edward E. Smith. |
| 2. Patrick Fitzpatrick. | 23. Charles H. Dart. | 44. L. E. Jepson. |
| 3. L. O. Cooke. | 24. W. E. Harrington. | 45. H. F. Barker. |
| 4. H. H. Witherstine. | 25. F. E. Du Toit. | 46. J. T. Alley. |
| 5. R. E. Thompson. | 26. Julius A. Collier. | 47. Ripley B. Brower. |
| 6. A. S. Campbell. | 27. M. R. Everett. | 48. John T. Frater. |
| 7. Samuel Lord. | 28. C. M. Buck. | 49. E. B. Hawkins. |
| 8. George W. Peachey. | 29. Ole K. Naeseth. | 50. T. M. Pugh. |
| 9. Henry A. Morgan. | 30. Albert Schaller. | 51. Geo. R. Laybourn. |
| 10. E. B. Collesler. | 31. E. W. Durant. | 52. O. N. Mausten. |
| 11. A. O. Eberhart. | 32. D. W. Cowan. | 53. E. B. Wood. |
| 12. F. E. Putnam. | 33. W. W. Dunn. | 54. Val. Batz. |
| 13. Thomas Torson. | 34. R. S. McNamee. | 55. L. O. Thorpe. |
| 14. W. A. Smith. | 35. John C. Hardy. | 56. H. W. Stone. |
| 15. Daniel Shell. | 36. Hiler H. Horton. | 57. Jacob T. Schain. |
| 16. Julius H. Nichols. | 37. A. R. McGill. | 58. G. B. Ward. |
| 17. John G. Schutz. | 38. J. T. McGowan. | 59. A. B. Cole. |
| 18. O. G. Dale. | 39. E. F. Comstock. | 60. F. H. Peterson. |
| 19. George W. Somerville. | 40. J. F. Calhoun. | 61. E. J. Swedback. |
| 20. C. A. Johnson. | 41. George P. Willson. | 62. A. D. Stephens. |
| 21. Charles A. Benson. | 42. Henry Gjertsen. | 63. Bengt E. Sundberg. |

HOUSE OF REPRESENTATIVES.—Frank Clague of Redwood county, Speaker.

- | | | |
|------------------------|--------------------------|----------------------|
| 1. Iver G. Otterness. | 27. J. A. Anderegg. | John G. Lund. |
| 2. W. B. Anderson. | George H. Denzer. | E. Mark. |
| J. J. Pehler. | 28. Geo. W. Thompson. | H. E. Craig. |
| Murry Kelly. | A. K. Ware. | Geo. H. Wyman. |
| 3. M. J. O'Laughlin. | 29. W. H. Putnam. | A. Hanaford. |
| 4. Edward Fanning. | J. A. Gates. | A. J. Wood. |
| Wm. C. Fraser. | A. J. Rockne. | P. C. Lynch. |
| 5. O. N. Thundale. | 30. A. B. Kelly. | 48. I. W. Bouck. |
| Burdett Thayer. | A. M. Hayes. | H. A. Rider. |
| 6. W. A. Nolan. | 31. Henry B. Vollmer. | 49. John Saari. |
| G. W. W. Harden. | John Zelch. | P. E. Dowling. |
| 7. G. G. Dalen. | 32. John W. Nelson. | 50. Ray T. Lewis. |
| 8. J. R. Morley. | John L. Oleson. | Andrew Miller. |
| 9. Ole I. Opdahl. | 33. Walter T. Lemon. | 51. N. F. Hugo. |
| Wm. Wohlhuter. | David Hammergren. | H. G. Skinner. |
| John T. Lewis. | 34. Henry McColl. | 52. A. L. Cole. |
| 10. W. H. Meyers. | John T. Rosenthal. | Slevren Swanson. |
| 11. Nic. Jullar. | James Handlan. | 53. Asher Murray. |
| E. W. Gates. | 35. John F. Selb. | Edward R. Hinds. |
| 12. R. L. Mork. | Frank Haskell. | 54. Wm. J. Stock. |
| 13. W. A. Hinton. | Jas. R. Hickey. | H. C. Block. |
| A. D. Palmer. | M. D. Flower. | 55. P. A. Gandrud. |
| 14. L. O. Telgen. | 37. Alvin Rowe. | 56. O. E. Hogue. |
| R. H. Jefferson. | Thos. C. Fulton. | 57. H. Ward Stone. |
| 15. S. O. Morse. | 38. Karl De Laittre. | A. D. Larson. |
| 16. Niels Jacobson. | Patrick F. Herbert. | 58. T. T. Ofsthun. |
| 17. G. Erickson. | 39. Byron H. Timberlake. | John F. Landeen. |
| Marcus Lauritsen. | Howard B. Chamberlain. | 59. C. N. Haugen. |
| 18. Elias Rachle. | 40. Wm. P. Roberts. | H. T. Hille. |
| M. S. Carl. | Sherman S. Smith. | Knud W. Bondy. |
| 19. S. D. Peterson. | 41. W. D. Washburn, Jr. | Elmer E. Adams. |
| Frank Clague. | W. W. Bardwell. | 60. R. J. Wells. |
| 20. Ole Peterson. | John G. Lennon. | Geo. E. Perley. |
| 21. Geo. A. MacKenzie. | Jos. T. Mannix. | Henry O. Bjorge. |
| 22. Wm. Wichman. | 42. M. L. Fosseen. | 61. John M. Hetland. |
| O. T. Ramsland. | W. I. Nolan. | Luman C. Simons. |
| 23. Frank A. Carlson. | 43. L. H. Johnson. | 62. B. S. Bennett. |
| 24. J. H. Dorsev. | Carleton L. Wallace. | Gunder Krostue. |
| 25. Chas. H. Klein. | 44. G. W. Armstrong. | 63. Hans O. Hanson. |
| 26. John Deegan. | | O. B. Ekman. |

THIRTY-FIFTH LEGISLATURE.—1907. Assembled January 8th.

SENATE.—Lieut. Gov. A. O. Eberhart, President.

- | | | |
|-------------------------|-------------------------|--------------------------|
| 1. J. Q. Briggs. | 22. D. S. Hall. | 43. Edward E. Smith. |
| 2. Patrick Fitzpatrick. | 23. J. W. Wright. | 44. John W. Pauly. |
| 3. L. O. Cooke. | 24. C. R. Donaldson. | 45. C. J. Swanson. |
| 4. H. H. Witherstine. | 25. F. E. DuTolt. | 46. Geo. C. Carpenter. |
| 5. S. A. Nelson. | 26. Julius A. Collier. | 47. John E. C. Robinson. |
| 6. A. S. Campbell. | 27. H. F. Wels. | 48. S. F. Alderman. |
| 7. D. E. White. | 28. Frank L. Glotzbach. | 49. P. R. Vall. |
| 8. Thos E. Cashman. | 29. Ole K. Naeseth. | 50. T. M. Pugh. |
| 9. B. N. Anderson. | 30. Albert Schaller. | 51. Geo. R. Laybourn. |
| 10. John Moonan. | 31. Geo. H. Sullivan. | 52. D. M. Gunn. |
| 11. S. D. Works. | 32. Victor L. Johnson. | 53. James Johnston. |
| 12. F. E. Putnam. | 33. W. W. Dunn. | 54. John J. Ahmann. |
| 13. W. A. Hinton. | 34. Henry McColl. | 55. L. O. Thorpe. |
| 14. H. E. Hanson. | 35. John C. Hardy. | 56. Ray G. Farrington. |
| 15. S. B. Bedford. | 36. Edmund S. Durment. | 57. Ole O. Canestorp. |
| 16. E. H. Canfield. | 37. Joseph M. Hackney. | 58. C. J. Gunderson. |
| 17. Virgil B. Seward. | 38. J. T. McGowan. | 59. Ole O. Sageng. |
| 18. O. G. Dale. | 39. James T. Elwell. | 60. F. H. Peterson. |
| 19. Frank Clague. | 40. J. F. Calhoun. | 61. A. L. Hanson. |
| 20. C. A. Johnson. | 41. Geo. P. Willson. | 62. A. D. Stephens. |
| 21. A. A. Poehler. | 42. Manley L. Fosseen. | 63. Bengt E. Sundberg. |

HOUSE OF REPRESENTATIVES.—Lawrence H. Johnson, of Hennepin county, Speaker.

- | | | |
|----------------------|--------------------------|---------------------------|
| 1. O. B. Nelson. | 27. C. W. Glotfelter, | 45. Andrew Davis, |
| 2. John Hitzker, | Geo. H. Denzer. | Thomas H. Horton, |
| H. W. Libby, | 28. Geo. W. Thompson. | Frank T. White. |
| John C. Henry. | E. A. Orne. | 46. E. M. Nagel, |
| 3. Wm. Foreman. | 29. W. H. Putnam, | A. J. Wood. |
| 4. A. C. McCoy, | J. A. Gates, | 47. Otis F. Doyle. |
| Jas. F. Spencer. | A. J. Rockne. | 48. I. W. Bouck, |
| 5. O. N. Thundale, | 30. Joseph Peters, | M. N. Young. |
| Burdett Thayer. | W. H. Wescott. | 49. John Saari, |
| 6. W. A. Nolan, | 31. Henry B. Vollmer, | Joseph Austin. |
| W. L. Hollister. | John Zelch. | 50. John R. Randall, |
| 7. E. H. Emerson. | 32. Henry P. Webb, | Andrew Miller. |
| 8. F. C. Carlton. | Henry Rines. | 51. N. F. Hugo, |
| 9. J. C. Johnson, | 33. Andrew G. Johnson, | Clarence B. Miller. |
| T. E. Noble. | George W. Rodenberg. | 52. Walter L. Case, |
| 10. J. D. Davidson. | 34. Thomas J. Brady, | G. W. Knox. |
| 11. Wm. L. McQueen, | James Handlan, | 53. L. W. Bills, |
| John T. Lewis, | J. P. Cummings. | Wm. Dower. |
| E. W. Gates. | 35. Wm. Brown, | 54. John R. Howard, |
| 12. R. L. Mork. | Oscar F. Christensen. | Joseph Friedman. |
| 13. C. J. Swendsen, | 36. J. D. O'Brien, | 55. Chas. E. Johnson, |
| John Schrooten. | Ambrose Tighe. | 56. Knute Knutson. |
| 14. Chas. Winzer, | 37. Alvin Rowe, | 57. Lewis C. Spooner, |
| R. H. Jefferson. | Fred B. Phillips. | Wm. C. Bicknell. |
| 15. S. O. Morse. | 38. J. B. Murphy, | 58. E. M. Webster, |
| 16. Harrison White. | Michael J. Sullivan. | E. E. Lobeck. |
| 17. Harry M. Hanson, | 39. Joseph F. Conroy. | 59. Charles L. Alexander. |
| C. K. Melby. | Byron H. Timberlake. | J. T. Johnson. |
| 18. Elias Rachle, | 40. Frank E. Nimocks. | Michael Walz. |
| M. S. Carl. | Fred B. Wright. | Elmer E. Adams. |
| 19. S. D. Peterson. | 41. Henry G. Hicks, | 60. R. J. Wells, |
| C. M. Bendixen. | Charles L. Sawyer. | John T. Lommen. |
| 20. T. O. Haugen. | John G. Lennon. | Henry O. Bjorge. |
| 21. Fred V. Burdorf. | James W. Stokes. | 61. J. L. Wold. |
| 22. John A. Dalzell, | 42. Swan Nelson, | Jens J. Opsahl. |
| N. J. Holmberg. | W. I. Nolan. | 62. John Holten. |
| 23. A. W. Johnson. | 43. Lawrence H. Johnson, | John Saugstad. |
| 24. J. H. Dorsey. | E. P. Allen. | 63. Hans O. Hanson, |
| 25. Peter Effertz. | 44. Geo. W. Higgins, | Donald Robertson. |
| 26. P. J. Welter. | Alex McNeil. | |

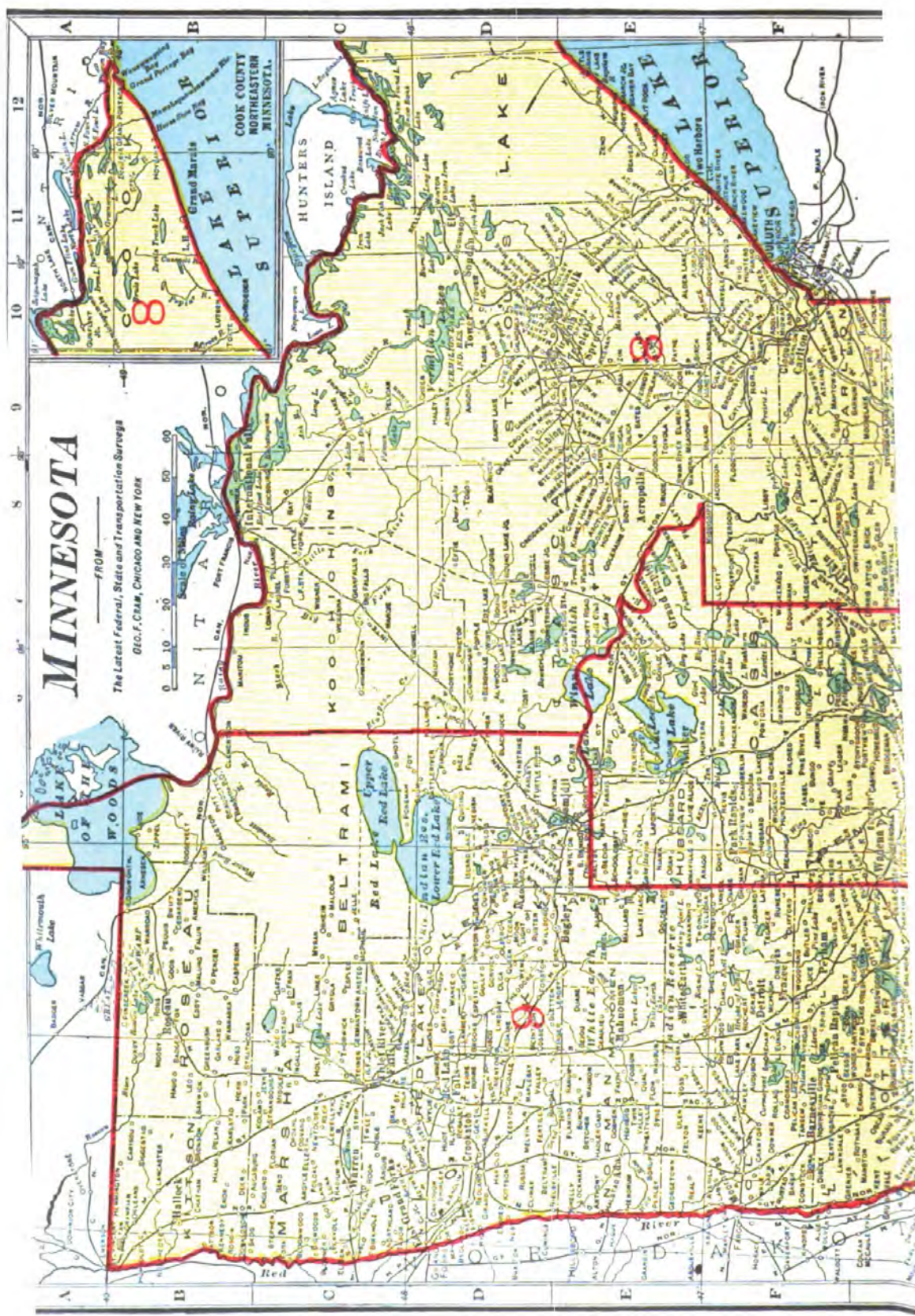

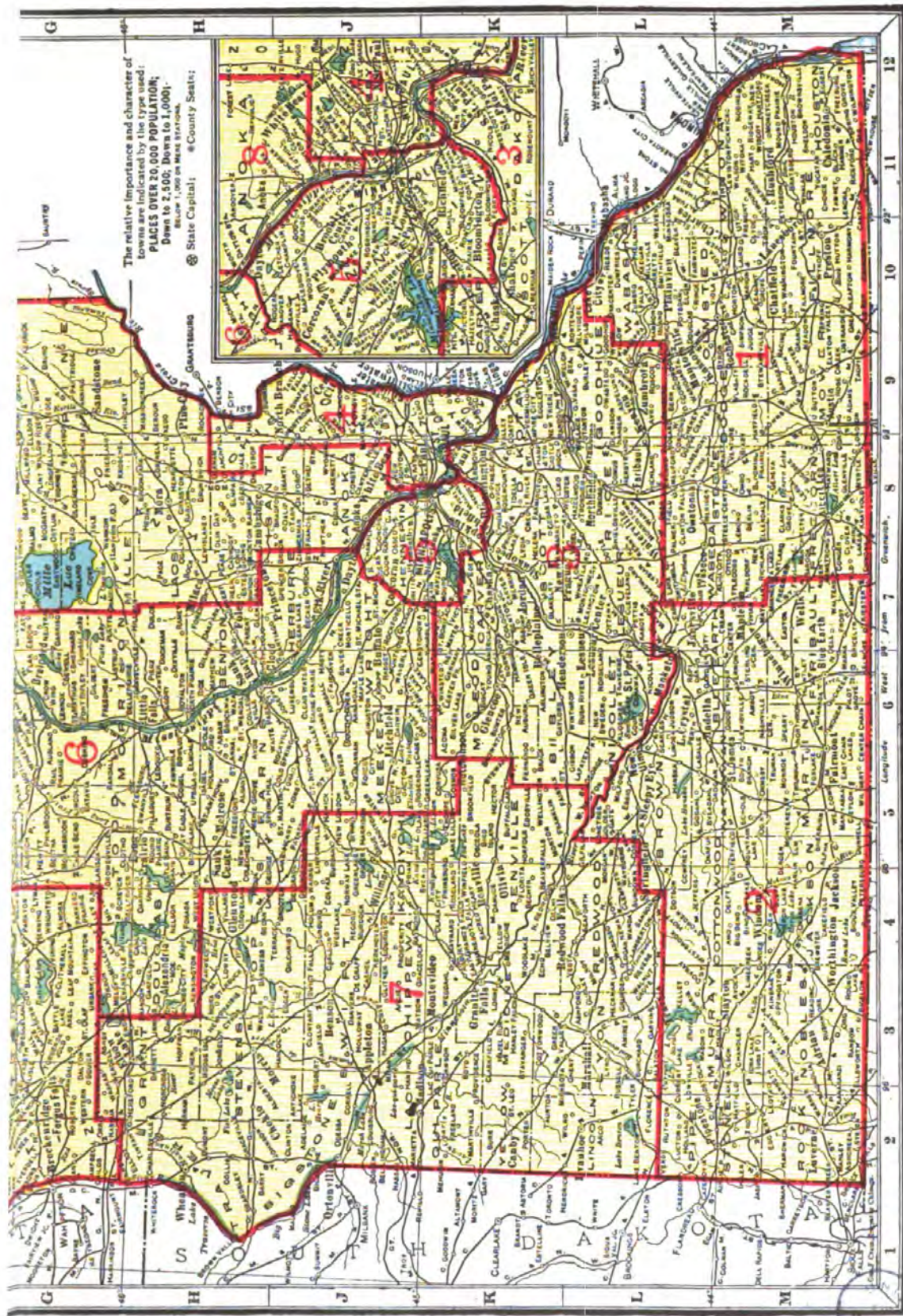

CONGRESSIONAL DISTRICTS.

THIRTY-SIXTH LEGISLATURE.—1909.

SENATE.—Lieut. Gov. A. O. Eberhart, President.

- | | | |
|-----------------------|-------------------------|--------------------------|
| 1. J. Q. Briggs. | 22. D. S. Hall. | 43. Edward E. Smith. |
| *2. George D. French. | 23. J. W. Wright. | 44. John W. Pauly. |
| 3. L. O. Cooke. | 24. C. R. Donaldson. | 45. C. J. Swanson. |
| 4. H. H. Witherstine. | 25. F. E. DuToit. | 46. Geo. C. Carpenter. |
| 5. S. A. Nelson. | 26. Julius A. Collier. | 47. John E. C. Robinson. |
| 6. A. S. Campbell. | 27. H. F. Weis. | 48. S. F. Alderman. |
| 7. D. E. White. | 28. Frank L. Glotzbach. | 49. P. R. Vall. |
| 8. Thos. E. Cashman. | 29. Ole K. Naeseth. | 50. T. M. Pugh. |
| 9. B. N. Anderson. | 30. Albert Schaller. | 51. Geo. R. Laybourn. |
| 10. John Moonan. | 31. Geo. H. Sullivan. | 52. D. M. Gunn. |
| 11. S. D. Works. | 32. Victor L. Johnson. | 53. James Johnston. |
| 12. F. E. Putnam. | 33. W. W. Dunn. | 54. John J. Ahmann. |
| 13. W. A. Hinton. | 34. Henry McColl. | 55. L. O. Thorpe. |
| 14. H. E. Hanson. | 35. John C. Hardy. | 56. Ray G. Farrington. |
| 15. S. B. Bedford. | 36. Edmund S. Durment. | 57. Ole O. Canestorp. |
| 16. E. H. Canfield. | 37. Joseph M. Hackney. | 58. C. J. Gunderson. |
| 17. Virgil B. Seward. | 38. J. T. McGowan. | 59. Ole O. Sageng. |
| 18. O. G. Dale. | 39. James T. Elwell. | 60. F. H. Peterson. |
| 19. Frank Clague. | 40. J. F. Calhoun. | 61. A. L. Hanson. |
| 20. C. A. Johnson. | 41. Geo. P. Wilson. | 62. A. D. Stephens. |
| 21. A. A. Poehler. | 42. Manley L. Fosseen. | 63. Bengt. E. Sundberg. |

HOUSE OF REPRESENTATIVES.—A. J. Rockne, of Goodhue county, Speaker.

- | | | |
|----------------------|--------------------------|-----------------------|
| 1. O. B. Nelson. | 27. G. H. Denzer, | 45. Thomas H. Horton, |
| 2. F. E. Gartside, | John Spence. | Andrew Davis, |
| Theodore Sikorski, | 28. A. K. Ware, | Frank T. White. |
| J. C. Henry. | J. R. Phillips. | 46. E. M. Nagel. |
| 3. James A. Carley. | 29. W. H. Putnam. | C. J. Carlson. |
| 4. Matt Fitzpatrick. | A. J. Rockne. | 47. Otis F. Doyle. |
| Kerry E. Conley. | J. A. Gates. | 48. Elmer A. Kling, |
| 5. Burdett Thayer, | 30. W. H. Wescott, | L. D. Brown. |
| John Rustad. | Joseph Peters. | 49. Joseph Austin, |
| 6. W. A. Nolan, | 31. John Zelch, | David Graham. |
| Hubbard Carey. | Andrew Anderson. | 50. Richard F. Grant, |
| 7. Finlay McMartin. | 32. H. P. Webb. | Anton Borgen. |
| 8. L. Virtue. | Henry Rines. | 51. C. A. Congdon. |
| 9. T. E. Noble. | 33. J. A. A. Burnquist, | George W. Buck. |
| William Wohlhuter. | George W. Rodenberg. | 52. P. H. McGarry, |
| 10. D. J. Murphy. | 34. Thomas J. Brady. | T. M. Ferguson. |
| 11. Hans Jorgenson, | James Handlan. | 53. William Dower. |
| Frank L. Kelly, | T. J. Greene. | E. R. Hinds. |
| C. F. Herzberg. | 35. John F. Selb. | 54. Joseph Friedman, |
| 12. R. L. Mork. | Oscar F. Christensen. | Henry J. Emmel. |
| 13. C. J. Swendsen, | 36. John D. O'Brien. | 55. C. E. Johnson. |
| Joseph Davies. | Cal. E. Stone. | 56. Edward Lende. |
| 14. John Baldwin, | 37. Alwin Rowe. | 57. Lewis C. Spooner, |
| D. A. Stuart. | E. G. Perry. | W. C. Bicknell. |
| 15. Herman Nelson. | 38. Edward F. Sahler. | 58. Iver J. Lee. |
| 16. S. B. Duea. | M. J. Sullivan. | E. E. Lobeck. |
| 17. J. N. Johnson. | 39. Hugh N. Allen. | 59. J. T. Johnson. |
| C. K. Melby. | J. F. Conroy. | Elmer E. Adams, |
| 18. J. O. Haugland, | 40. Frank E. Nimocks, | C. J. Wright. |
| J. F. Rosenwald. | Fred B. Wright. | H. A. Putnam. |
| 19. C. M. Bendixen. | 41. Thos. Kneeland. | John McGrath, |
| Albert Pfaender. | John G. Lennon. | R. J. Wells. |
| 20. Ole Peterson. | Charles L. Sawyer. | H. O. Bjorge. |
| 21. G. A. Mackenzie. | W. D. Washburn, Jr. | 61. J. J. Opsahl. |
| 22. John A. Dalzell. | 42. W. A. Campbell. | C. L. Sulerud. |
| N. J. Holmberg. | John Goodspeed. | 62. John Holten. |
| 23. John A. Sampson. | 43. Lawrence H. Johnson. | John Saugstad. |
| 24. J. H. Dorsey. | Carl L. Wallace. | 63. G. H. Mattson. |
| 25. J. D. Krause. | 44. Alex. McNell. | Donald Robertson. |
| 26. P. J. Weiter. | Geo. M. Nye. | |

*Succeed P. Fitzpatrick, deceased.

CONGRESSIONAL APPORTIONMENT—1872.

The counties of Winona, Houston, Olmsted, Fillmore, Dodge, Steele, Mower, Freeborn, Waseca, Faribault, Blue Earth, Watonwan, Martin, Jackson, Cottonwood, Murray, Nobles, Pipestone and Rock constitute the First congressional district.

The counties of Wabasha, Goodhue, Rice, Dakota, Scott, Le Sueur, Nicollet, Brown, Sibley, Carver, McLeod, Renville, Redwood, Lyon, Swift, Chippewa and Kandiyohi constitute the Second congressional district.

All that part of the state not included in the First and Second districts, as described above, constitutes the Third congressional district.

CONGRESSIONAL APPORTIONMENT—1881.

The counties of Houston, Fillmore, Mower, Freeborn, Steele, Dodge, Olmsted, Winona and Wabasha shall constitute the First congressional district.

The counties of Faribault, Blue Earth, Waseca, Watonwan, Martin, Cottonwood, Jackson, Murray, Nobles, Rock, Pipestone, Lincoln, Lyon, Redwood, Brown, Nicollet, Yellow Medicine, Lac qui Parle, Sibley and Le Sueur shall constitute the Second congressional district.

The counties of Goodhue, Rice, Dakota, Scott, Carver, McLeod, Meeker, Kandiyohi, Renville, Swift and Chippewa shall constitute the Third congressional district.

The counties of Washington, Ramsey, Hennepin, Wright, Pine, Kanabec, Anoka, Chisago, Isanti and Sherburne shall constitute the Fourth congressional district.

The counties of Mille Lacs, Benton, Morrison, Stearns, Pope, Douglas, Stevens, Big Stone, Traverse, Grant, Todd, Crow Wing, Aitkin, Carlton, Wadena, Otter Tail, Wilkin, Cass, Becker, Clay, Polk, Beltrami, Marshall, Hubbard, Kittson, Itasca, St. Louis, Lake and Cook shall constitute the Fifth congressional district.

CONGRESSIONAL APPORTIONMENT—1891.

The counties of Dodge, Fillmore, Freeborn, Houston, Mower, Olmsted, Steele, Wabasha, Waseca and Winona shall constitute the First congressional district.

The counties of Blue Earth, Brown, Chippewa, Cottonwood, Faribault, Jackson, Lac qui Parle, Lincoln, Lyon, Martin, Murray, Nicollet, Nobles, Pipestone, Redwood, Rock, Watonwan and Yellow Medicine shall constitute the Second congressional district.

The counties of Carver, Dakota, Goodhue, Le Sueur, McLeod, Meeker, Renville, Rice, Scott and Sibley shall constitute the Third congressional district.

The counties of Chisago, Isanti, Kanabec, Ramsey and Washington shall constitute the Fourth congressional district.

The county of Hennepin shall constitute the Fifth congressional district.

The counties of Aitkin, Anoka, Beltrami, Benton, Carlton, Cass, Cook, Crow Wing, Hubbard, Itasca, Lake, Mille Lacs, Morrison, Pine, St. Louis, Sherburne, Stearns, Todd, Wadena and Wright shall constitute the Sixth congressional district.

The counties of Becker, Big Stone, Clay, Douglas, Grant, Kandiyohi, Kittson, Marshall, Norman, Otter Tail, Polk, Pope, Stevens, Swift, Traverse and Wilkin shall constitute the Seventh congressional district. Roseau and Red Lake counties belong to the Seventh.

CONGRESSIONAL APPORTIONMENT—1901.

The State of Minnesota is hereby divided into nine (9) congressional districts, each of which is entitled to elect one (1) representative to the congress of the United States.

The counties of Dodge, Fillmore, Freeborn, Houston, Mower, Olmsted, Steele, Wabasha, Waseca and Winona shall constitute the First (1st) congressional district.

The counties of Blue Earth, Brown, Cottonwood, Faribault, Jackson, Martin, Murray, Nobles, Pipestone, Rock and Watonwan shall constitute the Second (2d) congressional district.

The counties of Carver, Dakota, Goodhue, Le Sueur, McLeod, Nicollet, Rice, Scott and Sibley shall constitute the Third (3d) congressional district.

The counties of Chisago, Ramsey and Washington shall constitute the Fourth (4th) congressional district.

The county of Hennepin shall constitute the Fifth (5th) congressional district.

The counties of Benton, Cass, Crow Wing, Douglas, Hubbard, Meeker, Morrison, Sherburne, Stearns, Todd, Wadena and Wright shall constitute the Sixth (6th) congressional district.

The counties of Big Stone, Chippewa, Grant, Kandiyohi, Lac qui Parle, Lincoln, Lyon, Pope, Redwood, Renville, Stevens, Swift, Traverse and Yellow Medicine shall constitute the Seventh (7th) congressional district.

The counties of Altamora, Anoka, Carlton, Cook, Isanti, Itasca, Kanabec, Lake, Mille Lacs, Pine and St. Louis shall constitute the Eighth (8th) congressional district.

The counties of Becker, Beltrami, Clay, Kittson, Marshall, Norman, Otter Tail, Polk, Red Lake, Roseau and Wilkin shall constitute the Ninth (9th) congressional district.

OFFICERS OF MINNESOTA LEGISLATURES

ROSTER OF OFFICERS SINCE ORGANIZATION OF THE STATE.
THE SENATE.

Year.	Secretary.	Assist. Secretary.	Enrolling Clerk.	Engrossing Clerk.	Sergeant-at-Arms.	Chaplain.
1857-58	A. C. Dunn.	L. Redmund.	E. D. Ayres.	H. S. Donaldson.	H. Woodward.	J. V. Van Ingen.
1859-60	A. B. Webber.	O. P. Whitcomb.	Chauncey Barber.	E. W. Somers.	Levi Nutting.	J. D. Pope.
1861	A. B. Webber.	G. A. Emmel.	W. D. Hale.	C. J. Short.	Wm. H. Shelley.	
1862	Fred Driscoll.	M. A. Dalley.	G. F. Cleveland.	G. C. Potter.	Geo. F. Childs.	
1863	Ell B. Ames.	E. W. Somers.	E. McMurtrie.	J. C. McClure.	B. Chambers.	J. O. Rich.
1864	Ell B. Ames.	G. P. Wilson.	A. Strecker.	I. H. Brand.	Levi Nutting.	F. A. Noble.
1865	Ell B. Ames.	G. P. Wilson.	E. A. Burger.	Korest Henry.	H. H. Butte.	F. A. Noble.
1866	Geo. P. Wilson.	E. B. Ames.	A. Grant.	Chas. Ward.	D. Van Deren.	F. A. Noble.
1867	Geo. P. Wilson.	Geo. F. Potter.	S. H. Nichols.	Chas. Ward.	G. R. Wedgewood.	L. J. White.
1868	A. B. Webber.	F. E. Snow.	B. A. Lowell.	A. M. Olin.	S. J. Sanborn.	A. L. Cole.
1869	F. E. Snow.	G. C. Chamberlain.	J. C. Turner.	Wm. Milliken.	J. T. Williams.	A. L. Cole.
1870	F. E. Snow.	W. H. Milliken.	C. D. Tutthill.	W. T. Rambush.	J. T. Williams.	J. Marvin.
1871	F. E. Snow.	A. A. Harwood.	Alice Webster.	C. W. Folsom.	Edward Eli.	J. Marvin.
1872	A. A. Harwood.	W. A. Hotchkiss.	C. H. Bosworth.	T. G. Anderson.	Edwin Dunn.	J. Marvin.
1873	C. W. Johnson.	T. G. Anderson.	M. V. B. Scribner.	R. J. Keenan.	G. C. Chamberlain.	S. W. Phelps.
1874	C. W. Johnson.	W. D. Hawkins.	J. Hooper.	E. A. Folsom.	G. W. Benedict.	
1875	C. W. Johnson.	E. H. Folsom.	M. V. B. Scribner.	P. A. Gatchell.	G. W. Benedict.	
1876	C. W. Johnson.	W. H. Crandall.	C. R. McKenney.	M. A. Hallin.	Chas. A. Rose.	E. C. Sanders.
1877	C. W. Johnson.	E. H. Folsom.	C. W. Cresar.	A. W. Powers.	P. W. Pugh.	S. G. Gale.
1878	C. W. Johnson.	M. A. Dalley.	C. W. Jacobson.	A. P. Bryant.	W. H. Mellen.	R. Smith.
1879	C. W. Johnson.	A. G. Wedge.	J. P. Jacobson.	A. H. Bertram.	C. A. Reese.	R. Smith.
1880	C. W. Johnson.	I. D. Jones.	J. P. Jacobson.	A. H. Bertram.	I. A. Westby.	N. Hobart.
1881	C. W. Johnson.	I. D. Jones.	A. Dewey.	A. H. Bertram.	F. A. Dayton.	John Allison.
1882	C. W. Johnson.	B. W. Day.	C. Whiteman.	L. Hanson.	Clark Chambers.	E. R. Lathrop.
1883	C. W. Johnson.	B. W. Day.	W. C. Barnum.	C. W. Foote.	H. Gillett.	E. R. Lathrop.
1884	C. W. Johnson.	A. L. Graves.	E. D. Miller.	A. H. Bertram.	E. E. Benn.	D. A. Tawney.
1885	C. W. Johnson.	J. G. Fowler.	L. D. Miller.	J. E. Peterson.	S. M. West.	Robert Forbes.
1886	C. W. Johnson.	W. E. Allen.	D. M. Brown.	J. E. Peterson.	H. E. Gibbons.	Robert Forbes.
1887	C. W. Johnson.	A. D. Countryman.	Victor Schallern.	A. B. Christy.	W. P. Dunnington.	R. N. Joscelyn.
1888	C. W. Johnson.	A. D. Countryman.	G. D. Montgomery.	A. G. Myran.	Thos. Downs.	W. W. Lewis.
1889	C. W. Johnson.	A. D. Countryman.	G. D. Montgomery.	A. G. Myran.	Thos. Downs.	H. A. Chouinard.
1890	C. W. Johnson.	A. D. Countryman.	W. H. Alton.	A. G. Myran.	Thos. Downs.	Geo. C. Pollock.
1891	C. W. Johnson.	A. D. Countryman.	W. H. Alton.	O. C. Rood.	Thos. Downs.	Lewis S. Hall.
1892	C. W. Johnson.	A. D. Countryman.	Frank A. Holcomb.	A. E. Nelson.	J. H. Ege.	J. W. Fekinan.
1893	C. W. Johnson.	W. A. Simonson.	Geo. M. Landon.	A. E. Nelson.	J. H. Ege.	B. B. Johnson.

*Extra session.

OFFICERS OF MINNESOTA LEGISLATURES—Continued. THE HOUSE OF REPRESENTATIVES.

Year.	Chief Clerk.	Assistant Clerk.	Enrolling Clerk.	Engrossing Clerk.	Sergeant-at-Arms.	Chaplain.
1857-58..	A. T. Chamblin...	C. C. Guppy.....	C. C. Whitman....	John Bell.....	John Penman.
1859-60..	Jared Benson....	N. E. Dorival....	A. R. Kiefer.....	Geo. F. Potter....	W. H. Shelley....	John Mattock.
1861.....	David Blakely....	J. C. Past.....	J. A. Van Fleet...	Myron Colony....	T. McDonough....	A. S. Flske.
1862.....	David Blakely....	I. J. Knox.....	E. McMurtrie....	D. B. Johnson, Jr.	Levi Nutting....	J. C. Whitney.
1863.....	A. B. Webber....	Sol. Snow.....	A. Strecker.....	W. W. Prindle....	G. C. Whitcomb...	Geo. S. Biscoe.
1864.....	A. C. Dunn.....	Sol. Snow.....	Christian Exel...	L. H. Stark.....	L. McDonald.....	A. D. Williams.
1865.....	A. C. Dunn.....	Sol. Snow.....	J. K. Arnold....	R. C. Mitchell....	F. M. West.....	Cyrus Brooks.
1866.....	A. C. Dunn.....	W. H. Mitchell...	D. L. Wellman....	W. A. Powers....	M. W. Farmer....	Daniel Cobb.
1867.....	S. P. Jennison....	M. D. Flower....	T. P. Gare.....	J. Lockey.....	M. W. Farmer....	Daniel Cobb.
1868.....	S. P. Jennison....	M. D. Flower....	B. Kilholz.....	P. McCracken....	A. H. Reed.....	C. G. Bowdish.
1869.....	W. R. Kinyon....	Sam H. Nichols...	W. W. Williams...	C. D. Tuthill....	A. H. Reed.....	C. G. Bowdish.
1870.....	W. R. Kinyon....	C. H. Slocum....	Frank Daggett...	J. G. McGrew....	A. S. Nobles....	E. R. Lathrop.
1871.....	S. P. Jennison....	C. H. Slocum....	M. H. Scribner...	A. M. Kimball....	A. C. Hawley....	S. N. Phelps.
1872.....	J. C. Hamilton....	S. H. Nichols....	M. H. Scribner...	F. F. Meacham....	Thos. George....	S. T. Sterrett.
1873.....	S. H. Nichols....	C. H. Slocum....	M. H. Scribner...	O. S. Reishus....	B. Madison.....	S. T. Sterrett.
1874.....	S. H. Nichols....	J. V. Brower....	S. D. Hillman....	L. G. Nelson....	B. Madison.....	F. T. Brown.
1875.....	S. H. Nichols....	G. W. Buswell...	Z. B. Clark.....	L. G. Nelson....	W. Pierce.....
1876.....	G. W. Buswell...	S. D. Parsons....	A. T. Brakke....	N. H. Knappen...	W. Pierce.....	M. N. Adams.
1877.....	G. W. Buswell...	S. D. Parsons....	M. L. Torpey....	W. H. Mellen....	O. J. Johnson....	C. Hobart.
1878.....	M. D. Flower....	R. Deakin.....	G. E. McKibben...	J. G. McGrew....	A. Sloten.....	C. Hobart.
1879.....	M. D. Flower....	R. Deakin.....	G. E. McKibben...	Eugene A. Smith...	F. H. Dayton....	David Brooks.
1881.....	J. R. Howard....	R. Deakin.....	F. L. Krayenbuhl.	M. J. Wiltzie....	F. H. Dayton....	G. W. T. Wright.
1883.....	J. R. Howard....	R. Deakin.....	Carl N. Lien....	T. H. Caine.....	F. H. Dayton....	M. McG. Dana.
1885.....	J. R. Howard....	F. L. Warner....	Carl N. Lien....	J. Morrison....	W. F. Gray....	W. A. Harrington.
1887.....	J. R. Howard....	F. L. Warner....	Geo. F. Fuller...	James Morrison...	W. F. Gray....	W. A. Harrington.
1889.....	C. P. Carpenter...	C. H. Slocum....	F. L. Krayenbuhl.	Gilbert Gutterson..	C. A. Baxter....	W. A. Harrington.
1891.....	P. J. Smalley....	Edw. O'Brien...	C. J. Haynes....	A. Warren.....	H. Plowman....	Wm. Wilkinson.
1893.....	F. A. Johnson....	M. J. Dowling...	A. C. Belyea....	S. B. Molander...	Basil Smout....	I. C. Fortin.
1895.....	M. J. Dowling...	J. Frank Dean...	E. F. Beck.....	N. H. Ingersoll...	J. M. Bayer....	Robt. McCune.
1897.....	M. J. Dowling...	W. B. Stine....	F. L. Krayenbuhl.	N. H. Ingersoll...	J. M. Bayer....	C. M. Heard.
1899.....	Israel Bergstrom..	O. K. Dahle....	E. F. Beck.....	N. H. Ingersoll...	Edw. Fanning...	O. N. Lindh.
1901.....	J. A. Schmahl....	G. H. Spear....	Frank A. Holcomb	W. W. Wall.....	Edw. Fanning...	H. W. Knowles.
1902*....	J. A. Schmahl....	W. E. Verity....	Frank A. Holcomb	W. W. Wall.....	Edw. Fanning...	H. W. Knowles.
1903.....	J. A. Schmahl....	A. E. L. Johnson.	Frank A. Holcomb	Wm. A. Gulick...	Edw. Fanning...	Robert Forbes.
1905.....	J. A. Schmahl....	A. E. L. Johnson.	H. D. Campbell...	J. B. Thompson...	Edw. D. Claggett.	E. K. Copper.
1907.....	A. E. L. Johnson...	A. H. Vernon....	L. Bartlett.....	D. W. Meeker....	B. F. Selz.....	R. D. Phillips.
1909.....	A. H. Vernon....	Oscar Arneson...	Crawford Sheldon.	Wm. A. Gullick...	B. F. Selz.....	C. W. B. Ellis.

*Extra session.

OFFICERS OF THE HOUSE OF REPRESENTATIVES.

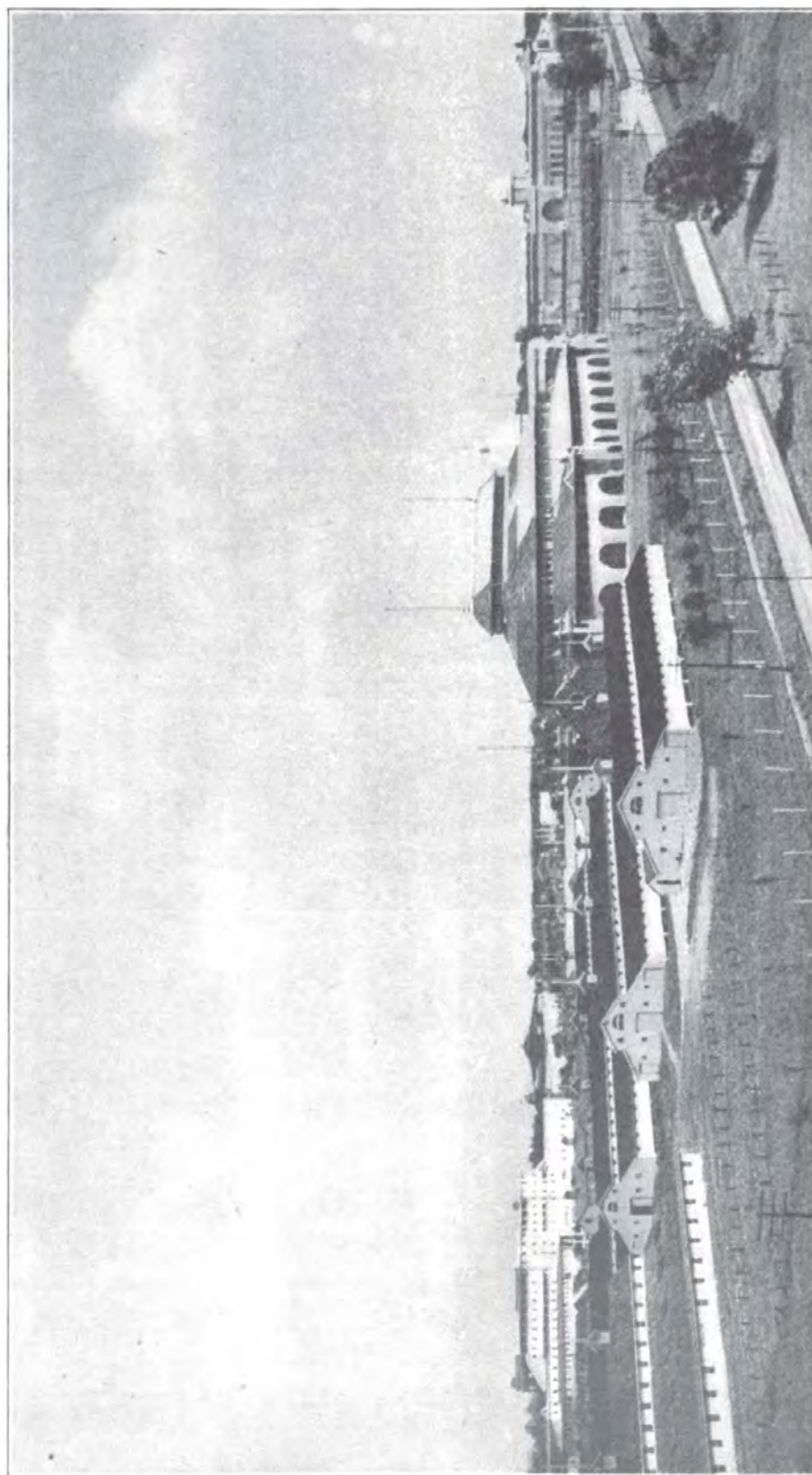

General View of the Minnesota State Fair Grounds.

THIRTY-SIXTH LEGISLATURE.
1909.

THE LEGISLATURE OF 1909.

MEMBERS OF THE SENATE.

Name.	Dis- trict	County.	Postoffice.	Politics.
Ahmann, John J.	54	Stearns	Torah	Democrat.
Alderman, S. F.	48	Crow Wing	Brainerd	Republican.
Anderson, B. N.	9	Freeborn	Albert Lea	Republican.
Bedford, S. B.	15	Nobles	Rushmore	Republican.
Briggs, J. Q.	1	Houston	Houston	Republican.
Calhoun, J. F.	40	Hennepin	Minneapolis	Republican.
Campbell, A. S.	6	Mower	Austin	Republican.
Canestorp, Ole O.	57	Grant	Elbow Lake	Republican.
Canfield, E. H.	16	Rock	Luverne	Republican.
Carpenter, Geo. C.	46	Wright	Buffalo	Republican.
Cashman, Thos. E.	8	Steele	Owatonna	Democrat.
Clague, Frank	19	Redwood	Lamberton	Republican.
Collier, Julius	26	Scott	Shakopee	Democrat.
Cooke, L. O.	3	Wabasha	Kellogg	Republican.
Dale, O. G.	18	Lac qui Parle	Madison	Republican.
Donaldson, C. R.	24	McLeod	Stewart	Democrat.
Dunn, W. W.	33	Ramsey	St. Paul	Republican.
Durment, Edmund S.	36	Ramsey	St. Paul	Republican.
Du Toit, F. E.	25	Carver	Chaska	Democrat.
Elwell, James T.	39	Hennepin	Minneapolis	Republican.
Farrington, Ray G.	56	Big Stone	Ortonville	Democrat.
French, Geo. D.	2	Winona	St. Charles	Republican.
Fosseen, Manley L.	42	Hennepin	Minneapolis	Republican.
Glotsback, Frank L.	28	Rice	Faribault	Democrat.
Gunn, D. M.	52	Itasca	Grand Rapids	Republican.
Gunderson, C. J.	58	Douglas	Alexandria	Republican.
Hackney, Joseph M.	37	Ramsey	St. Paul	Republican.
Hall, D. S.	22	Renville	Buffalo Lake	Republican.
Hanson, A. L.	61	Norman	Ada	Republican.
Hanson, H. E.	14	Cottonwood	Windom	Republican.
Hardy, John C.	35	Ramsey	St. Paul	Democrat.
Hinton, W. A.	13	Martin	Truman	Republican.
Johnson, C. A.	20	Nicollet	St. Peter	Republican.
Johnson, Victor L.	32	Chisago	Center City	Republican.
Johnston, James	53	Todd	Bertha	Republican.
Laybourn, Geo. R.	51	St. Louis	Duluth	Republican.
McCall, Henry	34	Ramsey	St. Paul	Democrat.
McGowan, J. T.	38	Hennepin	Minneapolis	Democrat.
Moonan, John	10	Waseca	Waseca	Democrat.
Naeseth, Ole K.	29	Goodhue	Zumbrota	Republican.
Nelson, S. A.	5	Fillmore	Lanesboro	Republican.
Pauly, John W.	44	Hennepin	Minneapolis	Democrat.
Peterson, F. H.	60	Clay	Worhead	Republican.
Poehler, A. A.	21	Sibley	Henderson	Democrat.
Pugh, T. M.	50	St. Louis	Duluth	Republican.
Putnam, F. E.	12	Faribault	Blue Earth	Republican.
Robinson, John E. C.	47	Stearns	St. Cloud	Democrat.
Sageng, Ole O.	59	Otter Tail	Dalton	Peoples.
Schaller, Albert	30	Dakota	Hastings	Democrat.
Seward, Virgil B.	17	Lyon	Marshall	Republican.
Smith, Edward E.	43	Hennepin	Minneapolis	Republican.
Stephens, A. D.	62	Polk	Crookston	Republican.
Sundberg, Bengt E.	63	Kittson	Kennedy	Republican.
Sullivan, Geo. H.	31	Washington	Stillwater	Republican.
Swanson, C. J.	45	Anoka	Fridley	Republican.
Thorpe, L. O.	55	Kandiyohi	Willmar	Republican.
Vall, P. R.	49	St. Louis	Virginia	Republican.
Wels, H. F.	27	Le Sueur	Le Sueur	Democrat.
White, D. E.	7	Dodge	Claremont	Republican.
Wilson, Geo. P.	41	Hennepin	Minneapolis	Republican.
Witherstine, H. H.	4	Olmsted	Rochester	Democrat.
Works, S. D.	11	Blue Earth	Mankato	Democrat.
Wright, J. W.	23	Meeker	Litchfield	Republican.

OFFICERS OF THE SENATE.

Officers.	County.	Postoffice.
<i>Lieutenant-Governor (President)</i> A. O. Eberhart.....	Blue Earth.....	Mankato.
<i>Secretary—</i> George Peachey.....	Steele	Owatonna
<i>First Assistant Secretary—</i> W. A. Simonton.....	Pope	Glenwood.
<i>Second Assistant Secretary—</i> John H. Mitchell.....	Ramsey	St. Paul.
<i>Third Assistant Secretary—</i> I. I. Ingbreton.....	Freeborn	Albert Lea.
<i>Fourth Assistant Secretary—</i> Edward Nyquist.....	Blue Earth.....	Mankato.
<i>Enrolling Clerk—</i> George M. Landon.....	Ramsey	St. Paul.
<i>Engrossing Clerk—</i> E. A. Nelson.....	Kittson	Hallock.
<i>Sergeant-at-Arms—</i> J. H. Ege.....	Hennepin	Minneapolis.
<i>Assistant Sergeant-at-Arms—</i> Ira Padden.....	Mower	Austin.
<i>Chaplain—</i> Rev. B. B. Jonsson.....	Lyon	Minneota.

NEWSPAPER REPORTERS—SENATE.

Reporters.	Name of Paper.	Address.
Louis F. Collins.....	Minneapolis Journal.....	315 11th Ave SE., Mpls.
Wm. Lister.....	St. Paul Dispatch.....	551 Hague Ave., St. Paul.
Wilton G. McMurchy.....	{ Minneapolis Daily News } { St. Paul Daily News... }	871 St. Clair St., St. Paul.
J. C. Matchitt.....	Duluth News-Tribune.....	437 Wheeler Ave., St. Paul.
Herbert H. Smith.....	St. Paul Pioneer Press....	442 Y. M. C. A. Bldg., St. P.
Geo. F. Authier.....	Minneapolis Tribune.....	Ryan Hotel, St. Paul.
Vance Chapman.....	St. Paul Dispatch.....	38 Buckingham, St. Paul.

THE LEGISLATURE OF 1909.

MEMBERS OF THE HOUSE OF REPRESENTATIVES.

Name.	Dis- trict	County.	Postoffice.	Politics
Adams, Elmer E.	59	Otter Tail	Fergus Falls	Republican.
Allen, H. N.	39	Hennepin	Minneapolis	Republican.
Anderson, Andrew	31	Washington	Lakeland	Republican.
Austin, Joseph	49	St. Louis	Chisholm	Republican.
Baldwin, John	14	Jackson	Jackson	Democrat.
Borgen, Anton	50	St. Louis	Duluth	Republican.
Bendixen, C. M.	19	Redwood	Morgan	Republican.
Bicknell, W. C.	57	Stevens	Morris	Republican.
Bjorge, H. O.	60	Becker	Lake Park	Republican.
Brady, Thomas J.	34	Ramsey	St. Paul	Democrat.
Brown, L. D.	48	Morrison	Little Falls	Republican.
Buck, George W.	51	St. Louis	Duluth	Republican.
Burnquist, J. A. A.	33	Ramsey	St. Paul	Republican.
Campbell, W. A.	42	Hennepin	Minneapolis	Republican.
Carley, James A.	3	Wabasha	Plainview	Democrat.
Carey, Hubbard	6	Mower	Adams	Republican.
Carlson, C. J.	46	Wright	Cokato	Republican.
Christensen, Oscar F.	35	Ramsey	St. Paul	Republican.
Conley, Kerry E.	4	Olmsted	Rochester	Republican.
Conroy, J. F.	39	Hennepin	Minneapolis	Republican.
Congdon, C. A.	51	St. Louis	Duluth	Republican.
Davies, Joseph	13	Watsonwan	St. James	Republican.
Davis, Andrew	45	Sherburne	Elk River	Republican.
Dalzell, John A.	22	Renville	Morton	Republican.
Denzer, G. H.	27	Le Sueur	Le Sueur	Republican.
Dorsey, J. H.	24	McLeod	Glencoe	Democrat.
Dower, William	53	Wadena	Wadena	Republican.
Doyle, Otis F.	47	Stearns	St. Cloud	Republican.
Duea, S. B.	16	Pipestone	Ruthton	Republican.
Emmel, Henry J.	54	Stearns	Melrose	Democrat.
Ferguson, T. M.	52	Carlton	Barker	Republican.
Fitzpatrick, Matt	4	Olmsted	Stewartville	Democrat.
Friedman, Joseph	54	Stearns	Eden Valley	Democrat.
Gartside, F. E.	2	Winona	Winona	Republican.
Gates, J. A.	29	Goodhue	Kenyon	Republican.
Goodspeed, John	42	Hennepin	Richfield	Republican.
Grant, Richard F.	50	St. Louis	Duluth	Republican.
Graham, David	49	St. Louis	Duluth	Republican.
Greene, T. J.	34	Ramsey	St. Paul	Republican.
Handlan, James	34	Ramsey	St. Paul	Democrat.
Haugland, J. O.	18	Chippewa	Montevideo	Republican.
Henry, J. C.	2	Winona	Lewiston	Republican.
Herzberg, C. F.	11	Blue Earth	Good Thunder	Democrat.
Hinds, E. R.	53	Hubbard	Hubbard	Republican.
Holten, John	62	Polk	Fertile	Republican.
Holmberg, N. J.	22	Renville	Renville	Republican.
Horton, Thomas H.	45	Chisago	North Branch	Republican.
Johnson, C. E.	55	Kandiyohi	Atwater	Republican.
Johnson, J. T.	59	Otter Tail	Fergus Falls	Republican.
Johnson, J. N.	17	Yellow Medicine	Canby	Republican.
Johnson, Lawrence H.	43	Hennepin	Minneapolis	Republican.
Jorgenson, Hans	11	Blue Earth	Mankato	Democrat.
Kelly, Frank L.	11	Madelia	Blue Earth	Democrat.
Kling, Elmer A.	48	Morrison	Little Falls	Republican.
Kneeland, Thomas	41	Hennepin	Minneapolis	Republican.
Krause, J. D.	25	Carver	Norwood	Republican.
Lee, Iver J.	58	Pope	Starbuck	Republican.
Lennon, John G.	41	Hennepin	Minneapolis	Republican.
Lende, Edward	56	Swift	Appleton	Republican.
Lobeck, E. E.	58	Douglas	Alexandria	Prohibition.
McGarry, P. H.	52	Cass	Walker	Republican.
McGrath, John	60	Clay	Barnesville	Republican.
McMartin, Finlay	7	Dodge	Clairemont	Republican.

THE LEGISLATURE OF 1909—*Continued.*MEMBERS OF THE HOUSE OF REPRESENTATIVES—*Continued.*

Name	District	County	Postoffice	Politics
McNeill, Alex	44	Hennepin	Dayton	Republican.
MacKenzie, George A.	21	Sibley	Gaylord	Republican.
Mattson, G. H.	62	Marsuall	Argyle	Republican.
Melby, C. K.	17	Lyon	Minneota	Republican.
Mork, R. L.	12	Faribault	Bricelyn	Republican.
Murphy, D. J.	10	Waseca	Waseca	Democrat.
Nagel, E. M.	46	Wright	Buffalo	Republican.
Nelson, Herman	15	Murray	Slayton	Republican.
Nelson, O. B.	1	Houston	Spring Grove	Republican.
Nlmocks, Frank E.	40	Hennepin	Minneapolis	Republican.
Noble, T. E.	9	Freeborn	Albert Lea	Prohibition.
Nolan, W. A.	6	Mower	Grand Meadow	Republican.
Nye, Geo. M.	44	Hennepin	Minneapolis	Republican.
O'Brien, John D.	36	Ramsey	St. Paul	Democrat.
Opsahl, J. J.	61	Beltrami	Bemidji	Republican.
Perry, E. G.	37	Ramsey	St. Paul	Republican.
Peters, Joseph	30	Dakota	Empire	Democrat.
Peterson, Ole	20	Brown	New Ulm	Republican.
Pfaender, Albert	19	Brown	New Ulm	Democrat.
Phillips, J. R.	28	Rice	Northfield	Democrat.
Putnam, H. A.	59	Otter Tail	Amor	Republican.
Putnam, W. H.	29	Goodhue	Red Wing	Republican.
Rines, Henry	32	Kanabec	Mora	Republican.
Robertson, Donald	63	Marshall	Argyle	Republican.
Rockne, A. J.	29	Goodhue	Zumbrota	Republican.
Rodenberg, Geo. W.	33	Ramsey	St. Paul	Republican.
Rosenwald, J. F.	18	Lac qui Parle	Madison	Republican.
Rowe, Alwin	37	Ramsey	St. Paul	Republican.
Rustad, John	5	Fillmore	Whalan	Republican.
Sahler, Edward F.	38	Hennepin	Minneapolis	Democrat.
Sampson, John	23	Meeker	Litchfield	Republican.
Saugstad, John	62	Polk	Climax	Republican.
Sawyer, Charles L.	41	Hennepin	Minneapolis	Republican.
Selb, John F.	35	Ramsey	St. Paul	Republican.
Sikorski, Theodore	2	Winona	Winona	Democrat.
Spooner, Lewis C.	57	Stevens	Morris	Republican.
Spence, John	27	Le Sueur	Montgomery	Democrat.
Stone, Cal. E.	36	Ramsey	St. Paul	Republican.
Stuart, D. A.	14	Cottonwood	Windom	Republican.
Sulerud, C. L.	61	Norman	Halstad	Prohibition.
Sullivan, M. J.	38	Hennepin	Minneapolis	Democrat.
Swendsen, C. J.	13	Watsonwan	St. James	Republican.
Thayer, Burdett	5	Fillmore	Spring Valley	Republican.
Virtue, L.	8	Steele	Blooming Prairie	Democrat.
Wallace, Carl L.	43	Hennepin	Minneapolis	Republican.
Ware, A. K.	28	Rice	Northfield	Republican.
Washburn, W. D., Jr.	41	Hennepin	Minneapolis	Republican.
Webb, H. P.	32	Pine	Sandstone	Republican.
Wells, R. J.	60	Wilkin	Breckenridge	Republican.
Welter, P. J.	26	Scott	New Market	Democrat.
Wescott, W. H.	30	Washington	Dakota	Republican.
White, Frank T.	45	Sherburne	Elk River	Republican.
Wohluter, William	9	Freeborn	Albert Lea	Republican.
Wright, C. J.	59	Otter Tail	Fergus Falls	Republican.
Wright, F. B.	40	Hennepin	Minneapolis	Republican.
Zelch, John	31	Washington	St. Paul Park	Republican.

OFFICERS OF THE HOUSE.

Officers.	County.	Postoffice.
<i>Speaker—</i> A. J. Rockne.....	Goodhue	Zumbrota.
<i>Chief Clerk—</i> Archibald H. Vernon.....	Ramsey	St. Paul.
<i>First Assistant Clerk—</i> Oscar Arneson.....	Grant	Herman
<i>Second Assistant Clerk—</i> F. L. Austin.....	St. Louis.....	Chisholm.
<i>Enrolling Clerk—</i> Crawford Sheldon.....	Morrison	Little Falls.
<i>Engrossing Clerk—</i> William A. Gulick.....	Hennepin	Minneapolis.
<i>Sergeant-at-Arms—</i> B. F. Selz.....	Goodhue	Red Wing.
<i>Assistant Sergeant-at-Arms—</i> George H. Deans.....	Mille Lacs.....	Foreston
<i>Postmaster—</i> Sidney J. Huntley.....	Fillmore	Spring Valley.
<i>Assistant Postmaster—</i> N. O. Erdahl.....	Fairbault	Blue Earth.
<i>Chaplain—</i> Rev. C. W. B. Ellis.....	Clay	Hawley.

NEWSPAPER REPORTERS—HOUSE.

Reporters.	Name of Paper.	Address.
Adolph Edsten.....	Minneapolis Journal.....	1012 E. 18th St., Mpls.
Vance Chapman.....	St. Paul Dispatch.....	38 The Buckingham.
George W. Woods.....	St. Paul Dispatch.....	Astoria Hotel, St. Paul.
C. W. Higgins.....	{ Minneapolis Daily News } { St. Paul Daily News... }	3605 Grand Ave., So. Mpls.
Stillman H. Bingham.....	Duluth Herald.....	Merchants Hotel.
H. E. Samuelson.....	St. Paul Pioneer Press....	119 Winnipeg Ave.
J. W. Fawcett.....	Minneapolis Tribune.....	1555 Charles St., Midway.
Charles B. Cheney.....	Minneapolis Journal.....	608 7th St. SE., Mpls.
Adolph Falbsaner.....	St. Paul Volkszeitung.....	525 Jackson St., St. Paul.
James C. Matchitt.....	Duluth News-Tribune.....	437 Wheeler Ave., St. Paul.

STANDING COMMITTEES OF THE SENATE, 1909.

AGRICULTURE AND HORTICULTURE—Johnston, Seward, Sundberg, Naeseth, Cashman, Hanson, H. E., Sageng, Elwell, White—9.

BANKS AND BANKING—Thorpe, Stephens, Collier, Johnson, V. L., Dale, Gunn, Campbell, Bedford, Willson, Wels, French—11.

CENSUS—Collier, French, Poehler, Dunn, McColl, Hall, Smith, Hanson, A. L., Cooke—9.

CLAIMS—Gunderson, Hanson, A. L., McColl, Canfield, Pauly, Poehler, Hall, Sageng, French—9.

COMMERCE AND TRADE—Nelson, White, Wels, Johnson, C. A., Ahmann, Poehler, Wright, Cashman, McGowan—9.

CORPORATIONS—Alderman, Anderson, Durment, Putnam, Fosseen, Farrington, Hanson, A. L., Robinson, Sullivan—9.

DAIRY PRODUCTS AND LIVE STOCK—Anderson, Nelson, Hanson, H. E., Hackney, Briggs, Hall, Sageng, Johnston, Swanson—9.

DEAF, DUMB AND BLIND—Glotzbach, Cooke, Sundberg, Dale, Johnson, V. L., Pauly, Carpenter, Wright, Vall—9.

DRAINAGE—Peterson, Sundberg, Thorpe, Works, Johnston, Gunderson, Elwell, Seward, Stephens—9.

EDUCATION—Dale, Witherstine, Schaller, White, Sageng, Johnson, V. L., Seward, Fosseen, Ahmann—9.

ELECTIONS—Dunn, Laybourn, Collier, Gunderson, Seward, Hinton, Cashman, Peterson, Canfield—9.

ENGROSSMENT—Briggs, Bedford, Collier, McColl, McGowan, Gunderson, Canestorp, Vall, French—9.

ENROLLMENT—Hanson, H. E., Campbell, Donaldson, Naeseth, Carpenter, Gunn, Dutoit, Farrington, Smith—9.

FINANCE—Stephens, Peterson, Elwell, Cooke, Hanson, A. L., Fosseen, Johnson, C. A., Laybourn, Thorpe, Robinson, Wright, Hackney, Dale, Glotzbach, Hanson, H. E., Bedford, Nelson, Swanson, French—19.

FORESTRY AND FIRE PROTECTION—Schaller, Sundberg, Anderson, Laybourn, Pugh, Works, Cashman, Alderman, Collier—9.

GAME AND FISH LAWS—Cooke, Carpenter, Putnam, Dunn, Glotzbach, Farrington, Johnston, Hardy, Wels—9.

GENERAL LEGISLATION—Putnam, Moonan, Naeseth, Sageng, Clague, Donaldson, Fosseen, Witherstine, Durment, Johnston, Wels, Hinton, McColl, Pugh, Canestorp—15.

GRAIN AND WAREHOUSE—Sundberg, Willson, Poehler, Campbell, Naeseth, Pugh, Thorpe, Ahmann, Johnston, Sageng, Hackney, Pauly, Dutoit—13.

HOSPITALS FOR INSANE—Johnson, C. A., Schaller, Witherstine, Ahmann, Swanson, Sageng, Sullivan, White, Hanson, H. E.—8.

IMMIGRATION—Hanson, A. L., Johnston, Dale, Naeseth, Elwell, Thorpe, Gunn, Briggs, Works—9.

INDIAN AFFAIRS—Canestorp, Briggs, Poehler, Wels, Ahmann, Moonan, Canfield, Willson, Vall—9.

ILLUMINATING OILS—McGowan, Witherstine, Calhoun, Carpenter, Wels, Hinton, Wright, Clague, Anderson—9.

INSURANCE—Laybourn, Smith, Schaller, Calhoun, Campbell, Durment, Clague, Hanson, H. E., Glotzbach, Seward, Nelson—11.

JUDICIARY—Wilson, Putnam, Smith, Schaller, Collier, Dunn, Peterson, Clague, Durment, Seward, Gunderson, Sullivan, Alderman, Fosseen, Canfield, Moonan, Robinson, Farrington, Hackney—19.

LABOR—Vall, Calhoun, Works, Sullivan, Fosseen, Hardy, Pauly, McGowan, Peterson—9.

LEGISLATIVE EXPENSES—Carpenter, Johnson, V. L., Bedford, Wright, Moonan, Dunn, Stephens, Farrington, Dutolt—9.

LIBRARIES—Johnson, V. L., McGowan, Sullivan, Naeseth, Dale, Ahmann, Cashman, Vall, Donaldson—9.

LOGS AND LUMBER—Gunn, Wilson, Canestorp, Anderson, Hall, Pauly, Donaldson, Sullivan, Nelson—9.

MUNICIPAL CORPORATIONS—Calhoun, Alderman, Dutolt, Putnam, Laybourn, Farrington, Durment, Glotzbach, Pauly, Dunn, Wels—11.

MANUFACTURES—Swanson, McColl, Hardy, Johnson, C. A., Pauly, Robinson, Moonan, Collier, French—9.

MILITARY AFFAIRS—Hardy, Campbell, Glotzbach, Hinton, Cooke, Calhoun, Hall, Pugh, Pauly—9.

MINES AND MINERALS—Pugh, Alderman, Putnam, Wright, Vall, Nelson, Peterson, Wels, Hanson, H. E.—9.

NORMAL SCHOOLS—Hinton, Johnson, C. A., Peterson, Pugh, Works, Witherstine, Robinson, Hardy, French—9.

PRINTING—Sageng, Poehler, White, Seward, Smith, Durment, Canfield, Cashman, Briggs—9.

PUBLIC ACCOUNTS AND EXPENDITURES—Fosseen, Cooke, Glotzbach, Swanson, Pugh, Hanson, A. L., Calhoun, Bedford, Carpenter, Canestorp, McGowan—11.

PUBLIC BUILDINGS—Durment, Glotzbach, Elwell, Briggs, Carpenter, Collier, Gunn, Farrington, Canfield—9.

PUBLIC HEALTH AND PURE FOOD—White, Witherstine, Schaller, McColl, Sundberg, Thorpe, Gunderson, McGowan, Johnson, V. L.—9.

PUBLIC LANDS—Bedford, Hackney, Donaldson, Robinson, Thorpe, Moonan, Anderson, Dutolt, Dale—9.

PUBLIC PARKS—French, McColl, Moonan, Peterson, Works, Gunn, Dutolt, Gunderson, Canestorp—9.

RAILROADS—Hall, Calhoun, Pugh, Works, Cashman, Sundberg, Canfield, Johnson, C. A., Campbell, Gunderson, McGowan, Clague, Hardy, Dutolt, Carpenter, Farrington, Vall—17.

REAPPORTIONMENT—Clague, Hanson, H. E., Donaldson, Dunn, Fosseen, Wright, Gunn, Ahmann, Moonan, Durment, Smith, Johnson, C. A., Hanson, A. L., Cooke, Laybourn, Putnam, Sundberg—17.

ROADS AND BRIDGES—Wright, Elwell, Ahmann, Johnston, Briggs, Swanson, Hardy, Clague, Nelson—9.

RULES—Seward, Smith, Schaller, Campbell, Hinton, Durment, Alderman, Laybourn, Stephens—9.

STATE FAIR AND AGRICULTURAL SOCIETIES—Hackney, Naeseth, Wels, Bedford, Hall, Campbell, Swanson, Hanson, A. L., Stephens—9.

STATE PRISON—Sullivan, Nelson, Works, Sundberg, Elwell, Donaldson, Dale, White, Ahmann, Wilson, Canestorp—11.

STATE PUBLIC SCHOOLS—Cashman, Hanson, A. L., Poehler, Robinson, Wilson, Witherstine, Johnson, V. L., Hanson, H. E., Canestorp—9.

STATE SOLDIERS' HOME—Dutolt, Fosseen, Briggs, White, Swanson, Hackney, Canfield, Robinson, Cashman—9.

STATE TRAINING SCHOOLS—Naeseth, Nelson, Works, Sullivan, Wright, Pugh, Calhoun, Dale, Sageng—9.

TAXES AND TAX LAWS—Smith, Collier, Calhoun, Stephens, Laybourn, Thorpe, Putnam, Hinton, Seward, Cooke, Anderson, Dunn, Sullivan, Alderman, Gunn, Schaller, Johnson, V. L.—17.

TEMPERANCE—Campbell, Hinton, Elwell, Johnson, C. A., Hardy, Alderman, Hall, Laybourn, Donaldson—9.

TOWNS AND COUNTIES—Canfield, Putnam, Stephens, White, Johnston, Poehler, Vall, Canestorp, Anderson—9.

UNIVERSITY AND UNIVERSITY LANDS—Elwell, McColl, Peterson, Clague, Witherstine, Bedford, Hackney, Poehler, McGowan—9.

STANDING COMMITTEES OF THE HOUSE, 1909.

AGRICULTURE—Johnson, C. E., Bendixen, Henry, McMartin, Noble, Herzberg, Peterson, Wescott, Goodspeed, Sampson, Holmberg, Lee, Horton, Borgen, Wright, C. J.—15.

AGRICULTURAL SCHOOLS—Zelch, Carey, Saugstad, Perry, Borgen, Nagel, Denzer, Johnson, L. H., McMartin, Melby, Nelson, H., Putnam, W. H., Welter, Herzberg, Goodspeed, Bicknell, Henry—17.

APPROPRIATIONS—Putnam, W. H., Wells, Adams, Nolan, Mork, Duea, Dorsey, Phillips, Zelch, Christenson, Rowe, Washburn, Johnson, L. H., Wallace, Hinds, Johnson, J. N., Haugland, Webb, Buck, Nelson, O. B., Davis, A.—21.

BANKS AND BANKING—Adams, Buck, Duea, Kelly, Ware, Burnquist, Stone, Wallace, Carlson, Lende, Webb—11.

BINDING TWINE—Rustad, Denzer, Nelson, H., Anderson, Goodspeed, Sampson, Lee, Horton, Holton—9.

BOARD OF CONTROL—Friedman, Zelch, Conley, Noble, Phillips, Sahler, Campbell, Lende, Sulerud—9.

CLAIMS—Handlan, Duea, Murphy, Krause, McNeill, White, Johnson, J. N., Ferguson, Saugstad—9.

COMMERCE AND RETAIL TRADE—Swendsen, Davis, A., Nelson, O. B., Krause, Sullivan, McNeill, Brown, Rodenberg, Robertson—9.

COMPENSATION OF PUBLIC OFFICIALS—Nagel, Wohlhuter, Stuart, Westcott, Allen, Emmel, Lobeck, Putnam, H. A., McGrath, Holton, Bicknell—11.

CORPORATIONS OTHER THAN MUNICIPAL—Bjorge, Austin, Gartside, Conley, Swendsen, Murphy, Pfaender, Fitzpatrick, Westcott, Rodenberg, Brady, Selb, Christenson, Wright, F. B., Kling, Kneeland, Bendixen—17.

CRIMES AND PUNISHMENT—Melby, Rustad, Baldwin, Mork, McGarry, Lee, Wright, C. J.—7.

DAIRY PRODUCTS AND LIVE STOCK—Holmberg, McMartin, Herzberg, Welter, Nelson, H., McNeill, Sampson, Horton, Robertson—9.

DRAINAGE—Opsahl, Spooner, Carey, Wohlhuter, Kelly, McKenzie, Davies, J., Baldwin, Nye, Kling, Hinds, Borgen, Wright, C. J., Wells, McGrath, Murphy, Mattson—17.

EDUCATION—Robertson, Gates, Gartside, Carey, Wohlhuter, Pfaender, Burnquist, Carley, Rodenberg, O'Brien, Sawyer, Davis, A., Nagel, Lee, Graham, Congdon, Mattson—17.

ELECTIONS—Westcott, Wells, Conley, McMartin, Dorsey, Mork, Brady, Allen, Wright, F. B., Nimocks, Carlson, Rosenwald, Rodenberg, Opsahl, Holten, Webb, Doyle—17.

ENGROSSMENT—Nye, Duea, Lee, Greene, Johnson, J. T.—5.

ENROLLMENT—Wright, F. B., Rines, Anderson, Nagel, Robertson—5.

EXPRESS, TELEGRAPH AND ELECTRIC RAILWAYS—Nolan, Johnson, J. T., Thayer, Wohlhuter, Stuart, Gates, Brady, Greene, Stone, Sullivan, Conroy, Lennon, Johnson, L. H., Davis, A., Kling, Johnson, J. N., Grant—17.

FORESTRY—Davies, J., Jorgenson, Noble, Kneeland, Sampson, Holmberg, Opsahl, Ferguson, Henry—9.

GAME AND FISH—Rowe, Gates, Wohlhuter, Noble, McKenzie, Peters, McNeill, Brown, Bjorge, Mattson, Thayer—11.

GENERAL LEGISLATION—Johnson, L. H., Washburn, Nelson, O. B., Wohlhuter, Mork, Dorsey, Wescott, Zelch, Rowe, Nagel, Hinds, Melby, Dalzell, Rines, Adams, Doyle, Holmberg—17.

GRAIN AND WAREHOUSE—Davis, A., McNeill, Carley, Duea, Denzer, Christenson, Perry, Sahler, Carlson, McGarry, Emmel, Dower, Friedman, Rosenwald, Lee, Borgen, Buck, Adams, McGrath—19.

HORTICULTURE—Nelson, H., McMartin, Spence, Rowe, Allen, Sampson, Holmberg, Horton, Sulerud—9.

HOSPITAL FOR INSANE—Johnson, J. T., Conley, Fitzpatrick, Kelly, Peterson, Phillips, Westcott, Peters, Noble, Handlan, O'Brien, Sullivan, Dower, Emmel, Horton—15.

IMMIGRATION—Stone, Fitzpatrick, Virtue, Jorgenson, Peters, Sawyer, Nye, Lende, Opsahl—9.

INSURANCE—Wallace, Rodenberg, Herzberg, Fitzpatrick, Peterson, Welter, Selb, Stone, Conroy, McNeill, Davis, A., Brown, Lende, Spooner, Graham, Buck, Putnam, H. A.—17.

ILLUMINATING OILS—Carlson, O'Brien, Kelly, Swendsen, Rowe, Doyle, Horton—7.

JUDICIARY—Bicknell, Congdon, Carley, Thayer, Davies, J., Pfaender, McKenzie, Burnquist, Selb, Christenson, Sawyer, Wright, F. B., Kneeland, Wallace, White, Kling, Johnson, J. N., Haugland, Dalzell, Spooner, Austin, Graham, Grant, Wells, Bjorge, Stuart, Allen—27.

LABOR AND LABOR LEGISLATION—Campbell, Haugland, Robertson, Buck, White, Washburn, O'Brien, Handlan, Putnam, W. H., Nolan, Stuart—11.

LEGISLATIVE EXPENSE—Holton, Davis, A., Putnam, H. A., Selb, Zelch—5.

LOCAL BILLS—McMartin, Sikorski, Burnquist, Mattson, Nye—5.

LOGS AND LUMBER—Perry, Jorgenson, Carley, Krause, Spence, Anderson, McGarry, Johnson, C. E., Ferguson, Adams, Opsahl—11.

MANUFACTURES—Conley, Krause, Baldwin, Perry, Brown—5.

MILITARY AFFAIRS—Dorsey, Gartside, Pfaender, Carley, Carey, Lennon, Doyle, Grant, Greene—9.

MINES AND MINERALS—Bendixen, Grant, Johnson, J. T., Austin, Rosenwald, Washburn, Greene, Jorgenson, Virtue, Rustad, Brown—11.

MUNICIPAL LEGISLATION—Selb, Lennon, Gartside, Jorgenson, Swendsen, Pfaender, Ware, Anderson, Handlan, Christenson, Wright, F. B., Kneeland, Lende, Grant, Nye, Congdon, Wright, C. J.—17.

PRINTING—Henry, Lobeck, Sikorski, Nimocks, Wallace, Buck, Rines, White, McGarry, Dalzell, Adams—11.

PUBLIC ACCOUNTS AND EXPENDITURES—Saugstad, Thayer, Pfaender, McKenzie, Buck, Westcott, Greene, Stone, Perry, McGarry, Rosenwald, Bendixen, Putnam, H. A., McGrath, Kelly—15.

PUBLIC BUILDINGS—Duea, Mork, Carey, Sikorski, Nelson, O. B., Rodenberg, Sahler, Conroy, McGarry, Friedman, Spence—11.

PUBLIC HEALTH AND PURE FOOD—Gates, Wescott, Robertson, Bjorge, Congdon, Graham, Bendixen, McNeill, Campbell, O'Brien, Phillips, Dorsey, Carley—13.

PUBLIC LANDS—Webb, Nelson, H., Ferguson, Opsahl, Sulerud, Melby, Lobeck, Friedman, Dower, McGarry, McGrath, Allen, Sullivan, Welter, Krause, Noble, Carey—17.

PUBLIC PARKS—Hinds, Graham, Henry, Gartside, Jorgenson, Perry, Kneeland, Sulerud, Holten—9.

PRISON LABOR—Anderson, Rustad, Virtue, Kelly, Swendsen, Baldwin, Peterson, Peters, Handlan, Sahler, Dower, Johnson, C. E., Putnam, H. A.—13.

RAILROADS—Haugland, Nolan, Swendsen, Duea, Brady, Christenson, Lennon, Nimocks, Washburn, Goodspeed, Sampson, Johnson, J. N., Johnson, C. E., Spooner, Graham, Congdon, Wright, C. J., Wells, Saugstad—19.

REAPPORTIONMENT—White, Rines, Bjorge, Wells, Adams, Buck, Austin, Lee, Melby, Friedman, Goodspeed, Kling, Sawyer, Lennon, Rowe, Handlan, Burnquist, Gates, Ware, Denzer, Nelson, H., Stuart, Mork, McMartin, Nelson, O. B., Nolan, Bicknell—27.

ROADS AND BRIDGES—Horton, Peterson, Mattson, Holten, Saugstad, Ferguson, Webb, Friedman, Emmel, Brown, Ware, Denzer, Davies, J., Virtue, Rustad, Jorgenson, Nelson, O. B.—17.

RULES AND JOINT RULES—Rines, White, Dalzell, Austin, Johnson, J. N.—5.

SLEEPING CAR AND PRIVATE CAR LINES—Washburn, Fitzpatrick, Rustad, Spence, Anderson, Greene, Sahler, Conroy, Nimocks, Carlson, Doyle, Dower, Emmel, Rosenwald, McGrath—15.

SCHOOL FOR DEFECTIVES—Ware, Murphy, Noble, Phillips, Henry, Allen, Carlson—7.

SOLDIERS' HOME—Goodspeed, Bicknell, Campbell, Kneeland, Graham, Anderson, Spence, Krause, McKenzie, Baldwin, Sikorski—11.

STATE FAIR—Christenson, Sikorski, Kelly, Welter, Brady, Perry, Nye, Hinds, Holmberg, Ferguson, Sulerud—11.

STATE NORMAL SCHOOLS—Gartside, Burnquist, Jorgenson, Sawyer, McGarry, Emmel, Lobeck, Rosenwald, Lee, Rines, Graham, McGrath, Opsahl—13.

STATE AND OTHER LIBRARIES—Austin, Dalzell, Lobeck, Sawyer, Conroy, Sullivan, O'Brien—7.

STATE PRISON AND REFORMATORY—Spooner, Zelch, Rustad, Virtue, Noble, Herzberg, Swendsen, Denzer, Goodspeed, Dower, Holmberg, Johnson, C. E., Webb, Holten, Wright, C. J.—15.

STATE SCHOOL AT OWATONNA—Murphy, Campbell, Henry, Johnson, C. E., Lobeck, Nelson, H., Carlson—7.

STATE TRAINING SCHOOL—Stuart, Putnam, W. H., Johnson, C. E., Friedman, Doyle, Nimocks, Rowe, Murphy, Borgen—9.

TAXES AND TAX LAWS—Dalzell, Haugland, Johnson, L. H., Bendixen, Rines, Borgen, Congdon, Johnson, J. T., Wells, Bjorge, Zelch, Thayer, Rustad, Nolan, Mork, Stuart, McKenzie, Burnquist, Selb, Wallace, Dorsey, Washburn, Davis, A., Nagel, Gates—25.

TEMPERANCE—McKenzie, Melby, Henry, Rustad, Lennon, McGarry, Saugstad, Brady, Rowe, Mattson, Baldwin, Swendsen, Kling, Goodspeed, Hinds—15.

TOWNS AND COUNTIES—Nelson, O. B., Thayer, Mork, Baldwin, Welter, Peters, Zelch, Carlson, Spooner, Rosenwald, Lende, Webb, Rines, Horton, Ferguson, Bjorge, Mattson—17.

UNIVERSITY AND UNIVERSITY LANDS—Allen, Davies, J., Conley, Pfaender, Gates, O'Brien, White, Bendixen, Holmberg, Mattson, Johnson, J. T.—11.



Digitized by Google

Original from
UNIVERSITY OF MICHIGAN

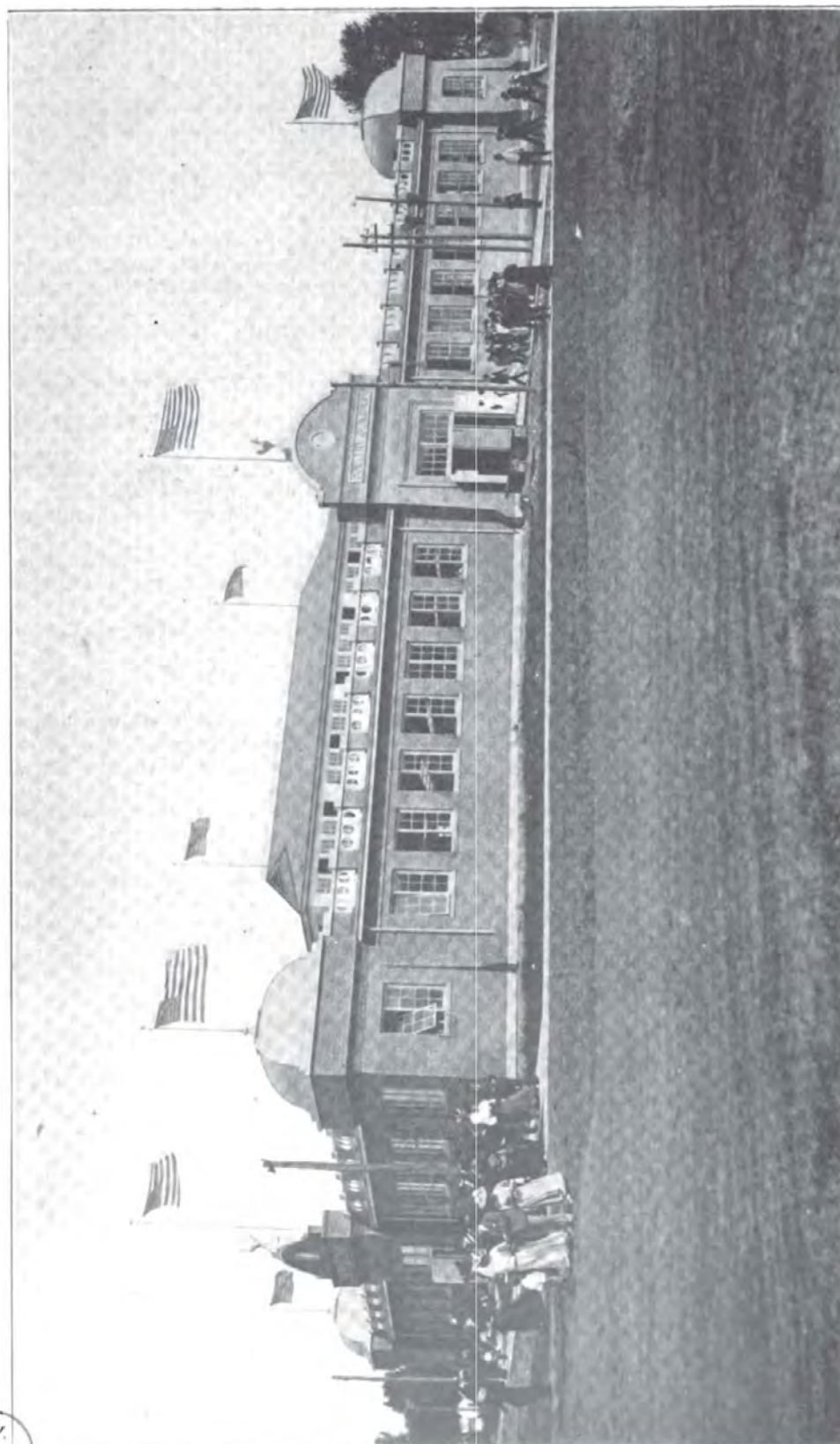

New Poultry Building at State Fair Grounds.

PERMANENT RULES OF THE SENATE. 1909.

CALLING SENATE TO ORDER.

1. The president shall take the chair at the hour to which the Senate shall have adjourned, and shall immediately call the members to order, and, on the appearance of a quorum, shall proceed with the regular order of business.

DUTIES OF THE PRESIDENT.

2. He shall preserve order and decorum; may speak on points of order in preference to members, and shall appoint all committees, unless otherwise ordered by the Senate. He shall also decide all questions of order, subject to an appeal to the Senate by any member, but such appeal shall be decided by a majority vote of those present and voting thereon.

QUESTIONS—HOW STATED AND DECIDED.

3. He shall rise to put the question, but may state it sitting.

4. Questions shall be distinctly put in this form, to-wit: "As many as are of the opinion that (as the question may be), say Aye," and after the affirmative voice is expressed, "As many as are of the contrary opinion say No." The president shall declare all votes, but if any member rise to doubt a vote, he shall order a return of the number voting in the affirmative and in the negative, without any further debate.

PRESIDENT PRO TEM.

5. The president shall call some member into the chair when the Senate goes into committee of the whole. He shall also have the right to name a member to perform the duties of the chair; but substitution shall not extend beyond an adjournment. In the absence of the president, except as above, the Senate shall appoint a president pro tem.

FURTHER DUTIES OF THE PRESIDENT.

6. The president of the Senate shall sign all acts, memorials, addresses and resolutions; and all writs, warrants and subpoenas issued by the Senate shall be signed by him and attested by the secretary.

7. The president is authorized to administer all oaths required in the discharge of his duties.

DISTURBANCE IN LOBBY.

8. In case of any disturbance or disorderly conduct in the lobby, the president or chairman of the committee of the whole shall have power to order the same cleared.

PRIVILEGES OF REPORTERS.

9. Reporters wishing to take down the debates may be admitted by the president, who shall assign them to such places on the floor or elsewhere to effect their object as shall not interfere with the convenience of the Senate. But any reporter of any newspaper who shall purposely misrepresent or misreport the proceedings of the Senate shall, during the remainder of the session, be denied admission to the Senate chamber.

ORDER OF BUSINESS.

10. The order of business shall be as follows, viz.:

First—Presentation of letters, petitions, remonstrances and other communications.

Second—Resolutions and motions.

Third—Introduction of bills, memorials and joint resolutions.

Fourth—Reports of committees.

A—From standing committees.

B—From select committees.

Fifth—Messages and other executive communications.

Sixth—Messages from the House of Representatives, and amendments proposed by the House to bills and resolutions from the Senate.

Seventh—First reading of House bills.

Eighth—Second reading of Senate bills.

Ninth—Second reading of House bills.

Tenth—Third reading of Senate bills.

Eleventh—Third reading of House bills.

Twelfth—General orders of the day.

PUBLIC BILLS TO HAVE PREFERENCE.

11. Public and joint resolutions of a public nature shall always have the preference of private bills.

REFERRING OF BILLS.

12. All bills shall be referred by the president of the Senate without motion to the proper standing committee, on the first reading, unless otherwise ordered. And all bills, providing for an appropriation of money, when referred to and reported by any other than the committee on finance, shall, before passage, be referred to the committee on finance.

OF ORDER IN DEBATE.

13. When any member is about to speak in debate, or deliver any matter to the Senate, he shall rise to his feet and respectfully address himself to "Mr. President," and shall confine himself to the question under debate and avoid personality. That in discussing any resolution senators shall be limited to five minutes each.

14. Whenever any member is called to order he shall sit down until it is determined whether he is in order or not, and if a member is called to order for words spoken in debate, the words excepted shall be taken down in writing immediately.

15. When two or more members shall happen to rise at once, the president shall name the member who is to speak.

16. No member shall speak more than twice on the same question on the same day, nor more than once on a motion for commitment, without leave of the Senate.

CONDUCT DURING BUSINESS.

17. While the president is putting any question, or addressing the Senate, no one shall walk out or across the room; nor in such case, or when a member is speaking, shall entertain private discourse; nor whilst a member is speaking, shall pass between him and the chair. Every member shall remain uncovered during the session of the Senate. No member or other person shall proceed to or remain by the secretary's desk while the ayes and noes are calling or ballots counting.

18. Upon a division and count of the Senate on any question no member without the bar shall be counted.

SENATORS TO VOTE UNLESS EXCUSED.

19. Every member who shall be in the Senate when the question is put shall give his vote, unless the Senate, for special reasons, shall excuse him. All motions to excuse a member from voting shall be made before the Senate divides or before he gives his vote upon a call of the ayes and noes. Any member wishing to be excused from voting may make a brief statement of the reasons for making such request, and the question shall then be taken without further debate.

MOTIONS.

20. When a motion is made and seconded, it shall be stated by the president; or, being in writing, it shall be handed to the secretary, and read aloud for debate.

21. Every motion or amendment shall be reduced to writing if the president or any member desires it. In such case it must be signed by the member or committee offering the same.

22. After a motion is stated by the president or read by the secretary, it shall be deemed to be in the possession of the Senate, but may be withdrawn at any time before decision or amendment.

23. When a question is under debate no motion shall be received, unless to adjourn or to lie on the table, for the previous question, to commit, to postpone to a day certain, to postpone indefinitely, or to amend; and these several motions shall have precedence in the order in which they stand arranged. A motion to postpone to a certain day, to commit, or to postpone indefinitely, or to amend, being decided, shall not again be allowed on the same day, nor at the same stage of the bill or proposition. A motion to strike out the enacting words of a bill shall have precedence of a motion to amend, and, if carried, shall be equivalent to a rejection of a bill.

MOTION TO ADJOURN.

24. A motion to adjourn shall always be in order; that and the motion to lie on the table shall be decided without debate; but a motion to adjourn, when refused, shall not be renewed until further business shall have been had.

THE PREVIOUS QUESTION.

25. The previous question shall be in this form: "Shall the main question be now put?" It shall only be admitted when demanded by a majority of the members present, and its effect shall be to put an end to all debate, and bring the Senate to a direct vote upon amendments reported by a committee, if any, then upon all pending amendments in their order, and then upon the main question. On a motion for the previous question, and prior to the ordering of the same, a call of the Senate shall be in order, but after a majority shall have ordered such motion, no call shall be in order prior to the decision of the main question.

26. On a previous question there shall be no debate. All incidental questions of order arising after a motion is made for the previous question, and pending such motion, shall be decided, whether on appeal or otherwise, without debate.

RECONSIDERATION.

27. When a motion or question has been once put and carried in the affirmative or negative, it shall be in order for any member who voted with the prevailing party to move for a reconsideration thereof, on the same day on which the vote was taken, or within the next two days of actual session of the Senate thereafter; and such motions shall take precedence of all other questions, except a motion to adjourn. A motion for reconsideration, being put and lost, shall not be renewed.

DIVISION OF QUESTION.

28. Any member may call for a division of the question, when the same will admit of it. A motion to strike out and insert shall be deemed to be indivisible. A motion to strike out being lost shall not preclude an amendment nor a motion to strike out and insert.

PETITIONS, ETC.—HOW TO BE PRESENTED.

29. In presenting a petition, memorial, remonstrance or other communication addressed to the Senate, the members shall only state the general purport of it.

30. Every petition, memorial, remonstrance, resolution, bill and report of committee shall be indorsed with its appropriate title, and immediately under the indorsement the name of the member presenting the same shall be written.

CALL OF THE SENATE.

31. Any member may make a call of the Senate, and require absent members to be sent for, but a call of the Senate cannot be made after the voting has commenced; and the call of the Senate being ordered and the absentees noted, the door shall be closed, and no member permitted to leave the room until the report of the sergeant-at-arms be received and acted upon, or further proceedings under the call be dispensed with.

STANDING COMMITTEES.

32. The standing committees of the Senate shall be as set forth in the following list. Each committee shall consist of nine (9) members, except the Committee on Municipal Corporations, the Committee on Banks and Banking, the Committee on Insurance, the Committee on Public Accounts and Expenditures, and the Committee on State Prison, which shall consist of eleven (11) members each; the Committee on Grain and Warehouse, which shall consist of thirteen (13) members; the Committee on General Legislation, which shall consist of fifteen (15) members; the Committee on Reapportionment, the Committee on Railroads, and the Committee on Taxes and Tax Laws, which shall consist of seventeen (17) members each, and the Committee on Judiciary and the Committee on Finance, which shall consist of nineteen (19) members each.

1. A Committee on Agriculture and Horticulture.
2. A Committee on Banks and Banking.
3. A Committee on Census.
4. A Committee on Claims.
5. A Committee on Commerce and Trade.
6. A Committee on Corporations.
7. A Committee on Dairy Products and Live Stock.
8. A Committee on Deaf, Dumb and Blind.
9. A Committee on Drainage.
10. A Committee on Education.
11. A Committee on Elections.
12. A Committee on Engrossment.
13. A Committee on Enrollment.
14. A Committee on Finance.
15. A Committee on Forestry and Fire Protection.
16. A Committee on Game and Fish Laws.
17. A Committee on General Legislation.
18. A Committee on Grain and Warehouse.
19. A Committee on Hospitals for Insane.
20. A Committee on Immigration.
21. A Committee on Indian Affairs.
22. A Committee on Illuminating Oils.
23. A Committee on Insurance.

24. A Committee on Judiciary.
25. A Committee on Labor.
26. A Committee on Legislative Expenses.
27. A Committee on Libraries.
28. A Committee on Logs and Lumber.
29. A Committee on Municipal Corporations.
30. A Committee on Manufactures.
31. A Committee on Military Affairs.
32. A Committee on Mines and Minerals.
33. A Committee on Normal Schools.
34. A Committee on Printing.
35. A Committee on Public Accounts and Expenditures.
36. A Committee on Public Buildings.
37. A Committee on Public Health and Pure Food.
38. A Committee on Public Lands.
39. A Committee on Public Parks.
40. A Committee on Railroads.
41. A Committee on Reapportionment.
42. A Committee on Roads and Bridges.
43. A Committee on Rules.
44. A Committee on State Fair and Agricultural Societies.
45. A Committee on State Prison.
46. A Committee on State Public School.
47. A Committee on State Training School.
48. A Committee on State Soldiers' Home.
49. A Committee on Taxes and Tax Laws.
50. A Committee on Temperance.
51. A Committee on Towns and Counties.
52. A Committee on University and University Lands.

COMMITTEE OF THE WHOLE.

33. The rules observed in the Senate shall govern, as far as practicable, the proceedings of the Committee of the Whole, except that a member may speak more than twice on the same subject, and that a call for the yeas and nays, or for the previous question, cannot be made.

34. "Amendments made in the Committee of the Whole shall be entered on a separate piece of paper, and so reported to the Senate by the chairman standing in his place, which amendment shall not be read by the president, unless required by one or more of the members. On adoption of the report by the Committee of the Whole, all bills, recommended to pass, shall be placed upon the calendar."

INTRODUCTION OF BILLS.

35. "Bills, memorials and joint resolutions may be introduced by any member in his place, or by order of the Senate on a report of a committee. Each member so introducing such bill, memorial or joint resolution shall, at the time of such introduction thereof, furnish to the secretary of the senate two copies thereof, which shall be endorsed 'copies.'"

"Every bill, memorial or joint resolution shall have prefixed thereto the name of the person introducing it, and when reported from a committee, the name of said committee shall be endorsed thereon. Every proposed amendment to any bill, memorial or joint resolution, and every committee report shall be in triplicate form and shall be written on only one side of the paper. That hereafter all bills introduced in the Senate shall be so framed that when any section or subdivision or chapter of any existing law is to be amended, or when any section or subdivision or chapter of any existing law is to be repealed, or when any section or subdivision or chapter of any repealed law is to be revived, the said section or subdivision or chapter shall in each case be given in full as it is designed to read when enacted,

and all new matter contained in any bill which proposes to amend any section or subdivision of any existing law by inserting or adding such new matter shall be underscored, and when the bill is printed it shall be italicized; and no bill not so framed shall be received or read by the secretary, unless otherwise specially ordered by the Senate."

READING OF BILLS.

36. Every bill, memorial, order, resolution or vote requiring the approval of the governor shall receive three several readings previous to its passage; the first and third reading shall be at length; and no such bill, memorial, order or resolution shall be read twice on the same day.

COMMITMENT.

37. No bill or joint resolution shall be committed or amended until it has been once read at length. If objections are made to a bill on its first reading, the question shall be: "Shall the bill be rejected?" If no objection be made or the question to reject is lost, the bill shall go on its second reading.

ALL BILLS, ETC., TO GO TO COMMITTEE OF THE WHOLE.

38. All bills, memorials, orders, resolutions and votes requiring the approval of the governor shall, after a second reading, be considered in committee of the whole before they shall be finally acted upon by the Senate.

PRINTING OF BILLS.

39. All bills of a general nature, including all bills appropriating money or lands, shall be printed; provided, that no bills shall be printed until after the same shall have been reported upon favorably by the committee to whom the same shall be referred.

FINAL PASSAGE.

40. The final question upon a bill or other paper requiring action by both houses, after the first and second readings thereof and after the consideration in committee of the whole, shall be upon its final passage.

AMENDMENT ON THIRD READING.

41. No amendment shall be received on third reading except to fill blanks, without the unanimous consent of the Senate. In filling blanks, the largest sum, the longest time and greatest distance shall be first taken.

42. A bill or resolution may be committed at any time, previous to its passage, and if any amendment be reported on such commitment to any other than a committee of the whole, it shall be again read the second time, considered in committee of the whole, and the question for third reading and passage again put.

ENGROSSING AND TRANSMITTING BILLS, ETC., TO THE HOUSE.

43. Every bill, memorial, order or resolution originating in the Senate shall be carefully engrossed in typewriting before being transmitted to the House of Representatives for concurrence.

44. Immediately after the passage of any bill or other paper to which the concurrence of the House of Representatives is to be asked it shall be the duty of the secretary to transmit the same to the House, unless some member of the Senate shall make a motion to reconsider the vote by which the Senate passed the said bill or other paper; in which case the secretary shall not transmit said bill or other paper until a motion to reconsider has been put; and on the concurrence of any bill or other paper of the House of Representatives by the Senate, or on the concurrence or disagreement in any vote of the House, it shall also be the duty of the Senate to notify the House thereof.

MEMORIALS TO CONGRESS.

45. Memorials to Congress, to the president of the United States or the heads of either of the departments shall be considered in committee of the whole before being adopted.

ANY SENATOR MAY DEMAND AYES OR NOES.

46. It shall be competent for any member, when a question is being taken, to call for the ayes or noes, which shall be entered on the journal. A call for the ayes or noes cannot be interrupted in any manner whatever.

COMMITTEE NOT TO BE ABSENT.

47. Committees shall not absent themselves from the Senate, by reason of their appointment, without special permission for that purpose be first obtained.

ENROLLMENT.

48. All bills shall be enrolled in typewriting and it shall be in order for the Committee on Enrollment to report at any time.

DUTIES OF SECRETARY.

49. The secretary shall keep a correct journal of the proceedings of the Senate, and shall perform such other duties as shall be assigned to him as such secretary. He shall permit no journals, records, accounts or papers to be taken from the table or out of his custody, other than in the regular mode of business. If any paper in his charge shall be missing, he shall report the fact to the president, that inquiry may be made. He shall superintend the recording of the journal of proceedings, the engrossing, transcribing and copying of the bills and resolutions, and generally perform the duties of secretary, under the direction of the president. It shall be the duty of the secretary to keep the books to be called "Minute Books," in which he shall enter, under the appropriate marginal numbers, all Senate and House bills, and correct notes, with the dates thereof, of the state, condition and progress of each bill pending, until its final passage.

CERTIFICATE FOR MONEY.

50. No certificate authorizing the payment of any money appropriated by the legislature shall be issued by the secretary, by virtue of any motion or resolution, unless such motion or resolution shall be sanctioned by a majority of all the members elected to the Senate. And all motions or resolutions authorizing the issuing of certificates by the secretary for the payment of money shall be upon a call of the yeas and nays.

JOURNAL OF EXECUTIVE SESSION.

51. The proceedings of the Senate on executive business shall be kept in a separate book of record to be provided by the secretary of the Senate, and published with the proceedings of the Senate, unless the public good requires secrecy, which shall be determined by a vote of the Senate.

JEFFERSON'S MANUAL.

52. The rules of parliamentary practice comprised in Jefferson's Manual shall govern the Senate in all cases in which they are applicable, and in which they are not inconsistent with these rules and orders of the Senate, and the joint rules and orders of the Senate and House of Representatives.

HOURS OF MEETING.

53. The standing hour of the daily meeting of the Senate shall be 10 o'clock in the morning, unless the Senate direct otherwise.

ABSENCE OF SENATORS.

54. No senator or officer of the Senate, unless from illness or other cause he shall be unable to attend, shall absent himself from the session of the Senate during the entire day, without having first obtained leave of absence.

PERSONS PRIVILEGED TO THE FLOOR OF THE SENATE.

55. No person shall be admitted within the Senate chamber but the executive or ex-governors of the State of Minnesota, members of the House, heads of departments of the state government, judges of the Supreme and District courts, and members of Congress, and when personally introduced by members of the Senate, those who have been members of Congress or of the State Legislature, who are not interested in any claim or directly in any bill pending before the Legislature, or other visitors.

No lobbyist shall be permitted on the floor of the Senate or in the retiring room or corridors during the session of the Senate. The sergeant-at-arms is charged with the duty of strict enforcement of this rule.

AMENDMENTS TO RULES.

56. No standing rule or order of the Senate shall be rescinded or changed without one day's notice being given of the motion therefor, nor shall any rule be rescinded, changed or suspended, except by a vote equal to two-thirds of the full Senate.

NOTICE TO DEBATE.

57. Upon any member giving notice of his intention to debate any resolution, the same shall lie over one day without debate or other action.

EXECUTIVE SESSION.

58. When in executive session, the Senate may, in all cases, sit with closed doors, and the Senate chamber may be cleared of all persons except the officers and members of the Senate.

NO SMOKING.

59. No senator or officer of the Senate or other person shall be permitted to smoke in the Senate chamber.

SECRETARY MAY CORRECT ERRORS.

60. The secretary and engrossing clerk, in all proper cases, shall correct all mistakes in numbering the sections and references thereto, whether such errors occur in the original bill or are caused by amendments thereto.

DUTIES OF THE SERGEANT-AT-ARMS.

61. It shall be the duty of the sergeant-at-arms to execute all orders of the president or Senate, and to perform all the duties they may assign to him connected with the police and good order of the Senate chamber; to exercise a supervision over the ingress and egress of all persons to and from the chamber; to see that messages, etc., are promptly executed; that the hall is properly ventilated and the temperature thereof properly regulated, and open for the use of the members of the Senate at the time fixed; and to perform all other services pertaining to his office.

REPORT OF ENROLLED BILLS.

62. No committee nor any member thereof shall report any substitute for any bill or bills referred to such committee, which substitute relates to a different subject, or is intended to accomplish a different purpose than that of the original bill for which it is reported, or which, if adopted and passed, would require a title essentially different from the title of the original bill; and every substitute bill so reported shall be rejected whenever the Senate is advised that the same is in violation of this rule.

GENERAL ORDERS OF THE DAY.

63. The secretary shall make a list of all bills, resolutions, reports of committees, and other proceedings of the Senate which are referred to the committee of the whole, and which are not made the order of the day, for any particular day, and to number the same; which lists shall be called the "General Orders of the Day;" and they shall be taken up in the order in which they are numbered, unless otherwise ordered by a majority of the committee.

Such general orders, together with all bills included therein required to be printed under the rules or orders of the Senate, shall be printed and placed upon the members' desks at least one day before the same shall be considered in committee of the whole.

64. That it shall be the duty of the secretary to make a list of all bills, resolutions and other matters coming before the Senate for final action and place the same upon the calendar in the order in which they may have been acted upon in committee of the whole, and such calendar shall be printed and placed upon the members' desks at least one day before the matters included therein shall be considered.

DUTIES OF LEGISLATIVE EXPENSE COMMITTEE.

65. All propositions for the appointment of employes of the Senate or for expenditures on account of the legislature, other than those provided by law, shall be referred to the committee on legislative expenses, without debate, and no appointment shall be made or expense incurred unless reported upon favorably by said committee, or unless their report be overruled by three-fourths ($\frac{3}{4}$) vote of the whole Senate. Said committee shall report to the Senate the amount of compensation that shall be paid to each employe whose appointment is recommended by it. All propositions for extra compensation or gratuity shall be referred to said committee, and no extra compensation or gratuity shall be paid to any officer, employe or other person unless reported upon favorably by said committee, or unless this report be reversed by a three-fourths ($\frac{3}{4}$) vote of the whole Senate.

SPECIAL ORDER.

66. When a time has been designated by the Senate, whether by the adoption of a report of a committee or otherwise, for a particular or special order, the Senate shall at such time proceed to the consideration of such order, and shall at such time, so designated, after considering the bill, resolution or measure included therein, unless the same shall be then otherwise disposed of, or the special order postponed to a day certain, immediately proceed to the third reading and final passage of the same, and during the consideration of such special order, Rule No. sixteen (16) shall be suspended and the debate thereon and all proceedings thereunder, including amendments and substitutions, shall be, as nearly as applicable, that of the committee of the whole, except that it shall be competent for any member, when a question is being taken, to call for the yeas and nays, which shall be entered on the journal.

JOURNAL—HOW APPROVED.

67. The journal of each day's proceedings shall be open for correction at any time during the session of the succeeding day, and, unless corrected on that day, shall stand approved.

PRESIDENT'S AUTHORITY OVER EMPLOYEES.

68. The president of the Senate shall have full and exclusive authority over, and charge of, all the employes, officers and clerks of the Senate, both elective and appointive. He shall have the sole and exclusive power and authority to assign them to such duties other than for which they were elected or appointed, as he shall see fit. He shall have power to appoint such of said employes, officers or clerks as he shall deem proper to exercise the powers to him granted by this rule. He may make such rules and regulations for the government of the employes, officers and clerks as he shall see fit and proper. In case of violation of any of the orders of the president of the Senate by any employe, officer or clerk, or in case of any violation of any such rule or regulation made by him by any such employe, officer or clerk, or in case of any misconduct or omission of any such employe, officer or clerk, the president shall refer such complaint to the committee on rules, which shall have the final power to hear such complaint and to discharge any such employe, officer or clerk, or to impose such other punishment by way of fine or otherwise upon such employe, officer or clerk, as to the said committee may seem just and proper.

69. The title to any bill may be amended at any time during its pendency in the Senate.

PERMANENT RULES OF THE HOUSE, 1909.

MEETING, ROLL CALL, ETC.

1. The speaker shall take the chair at the time at which the House stands adjourned, and the House shall then be called to order and the roll of members called, and the names of all members present and those excused shall be entered upon the journal of the House.

READING OF THE JOURNAL.

2. Upon the appearance of a quorum, the journal of the preceding day shall be read by the clerk, unless otherwise ordered, and any mistakes therein may be corrected by the House.

ORDER OF BUSINESS.

3. On the meeting of the House, after reading the journal of the preceding day, the order of business of the day shall be as follows:

1. Presentation of petitions or other communications.
2. Reports of standing committees.
3. Second reading of House bills.
4. Reports of select committees.
5. Motions and resolutions.
6. Introduction of bills.
7. Consideration of messages from the Senate.
8. First reading of Senate bills.
9. Second reading of Senate bills.
10. Third reading of House bills.
11. Third reading of Senate bills.
12. General orders.

DUTIES OF SPEAKER.

4. The speaker shall preserve order and decorum, and shall decide questions of order, subject to an appeal to the House.
5. The speaker shall not vote on appeals from his own decisions.

DUTIES OF MEMBERS.

6. When the House adjourns, the members shall keep their seats until the speaker announces the adjournment.

7. Every member, before speaking, shall rise from his seat and respectfully address the speaker; but shall not proceed to speak further until recognized by the chair; and when two or more members rise at once, the speaker shall designate which shall speak first.

ORDER IN DEBATE.

8. No member shall speak more than twice on the same subject without leave of the House, nor more than once until every member choosing to speak on the pending question shall have spoken.

MOTIONS.

9. No motion shall be debated or put unless the same be seconded. It shall be stated by the speaker before debate, and any such motion shall be reduced to writing if the speaker or any member desires it.

10. After a motion shall be stated by the speaker, it shall be deemed to be in possession of the House, but may be withdrawn by the mover at any time before amendment, or decision; but all motions, resolutions or amendments shall be entered in the journal, whether they are rejected or adopted.

PRECEDENCE OF MOTIONS.

11. When a question is under debate, no motion shall be received but to adjourn, to lay on the table, or the previous question, to commit, to postpone to a day certain, to amend, or to postpone indefinitely; which several motions shall have precedence in the order in which they stand arranged.

MOTION TO ADJOURN.

12. A motion to adjourn shall always be in order; that, and the motion to lay on the table, shall be decided without debate.

THE PREVIOUS QUESTION.

13. The previous question shall be in this form: "Shall the main question be now put?"

It shall only be admitted when demanded by a majority of the members present, and its effect shall be to put an end to all debate, and bring the House to a direct vote upon the amendments reported by a committee, if any; upon the preceding amendments, and then upon the main question. On a motion for the previous question and prior to the seconding the same by a majority of the House, a call of the House shall be in order, but after a majority shall have seconded such motion, no call shall be in order prior to a decision of the main question.

14. When the previous question is decided in the negative it shall leave the main question under debate for the residue of the sitting, unless sooner disposed of by taking a vote on the question, or in some other manner.

INCIDENTAL QUESTIONS OF ORDER.

15. All incidental questions of order arising after a motion is made for the previous question, during the pending of such motion or after the House shall have determined that the main question shall now be put, shall be decided, whether on appeal or otherwise, without debate.

PETITIONS, ETC.—HOW PRESENTED.

16. Petitions, memorials and other papers presented to the House shall be presented by the speaker or by a member in his place, and a brief statement of the contents thereof shall be made verbally and indorsed thereon, together with the name of the member introducing the same.

EVERY MEMBER TO VOTE UNLESS EXCUSED.

17. Every member who shall be present before the vote is declared from the chair, and no other, shall vote for or against the same, unless the House shall excuse him, or unless he is immediately interested in the question, in which case he shall not vote.

ORDER OF DOING BUSINESS.

18. When the speaker is putting the question, no member shall walk out or across the House; nor when a member is speaking shall any member entertain any private discourse, or pass between him and the chair.

DIVISION OF A QUESTION.

19. If the question in debate contains several points, any member may have the same divided. A motion to strike out and insert shall be deemed indivisible, but a motion to strike out being lost shall preclude neither amendment nor a motion to strike out and insert.

QUESTIONS OF ORDER.

20. A member called to order shall immediately sit down, unless permitted to explain; and the House, if appealed to, shall decide the case. If there be no appeal, the decision of the chair shall be submitted to. On an appeal no member shall speak more than once without leave of the House, except when a member is called to order for offensive language, in which case there shall be no debate.

BILLS—HOW INTRODUCED.

21. Bills, memorials and joint resolutions shall be typewritten and may be introduced by an order of the House on the report of a committee, or by any member in his place, unless objected to by the House.

Every bill, amendment and resolution shall be introduced in triplicate and shall have prefixed thereto the name of the person introducing it, and when reported from a committee, the name of said committee and the name of the party introducing the bill shall be indorsed thereon.

Hereafter all bills introduced in the House shall be so framed that when any section or subdivision or chapter of any existing law is to be amended, or when any section or subdivision or chapter of any existing law is to be repealed, or when any section or subdivision or chapter of any repealed law is to be revived, the said section or subdivision or chapter shall in each case be given in full as it is designed to read when enacted, and all new matter contained in any bill which proposes to amend any section or subdivision of any existing law by inserting or adding, such new matter shall be underscored, and when the bill is printed shall be italicized.

The title of every bill shall indicate the subject matter thereof, not merely by reference to the page number or section of any existing law sought to be repealed or amended, but by such descriptive words as will indicate what subject the bill refers to.

No bill not framed as herein provided shall be received or read by the chief clerk unless otherwise specially ordered by the House.

Unless otherwise ordered, bills and joint memorials to Congress only shall require a second and third reading.

FIRST READING AND REFERENCE OF BILLS.

22. All bills, memorials and joint resolutions shall be read at length, upon their introduction, unless objected to.

If objection is made, the question shall be, "Shall the bill be rejected?" If no objection is made, or the question to reject is lost, the bill shall go to its appropriate standing committee, except when introduced by such committee. In such case it shall be read a second time and referred to the committee of the whole.

Every bill introduced, except when introduced by a committee as above provided, containing an amendment to an existing law of this state, shall first be referred to the appropriate committee of the House appointed with reference to the subject matter contained in the law proposed to be amended.

All bills, whether emanating from the House or the Senate, carrying an appropriation, shall be referred to the committee on appropriations for action by that committee before the second reading of the bill.

SECOND READING OF BILLS.

23. All bills, concurrence, reports, memorials, orders, resolutions and votes requiring the approval of the governor shall, after a second reading, be considered in a committee of the whole, before they shall be finally acted upon by the House.

24. The final question, after consideration in the committee of the whole, of a bill or other paper originating in the House, shall be, "Shall it be engrossed and read a third time?" And upon every such bill or paper originating in the Senate, "Shall it be read a third time?"

25. No amendments shall be received on the third reading, except to fill blanks, without unanimous consent of the House, and all bills and resolutions may be committed at any time previous to their passage, and if any amendment be reported on such commitment by any other than a committee of the whole, it shall be again read a second time, considered in a committee of the whole, and the question for third reading and passage then put.

THIRD READING OF BILLS.

26. All bills, memorials and joint resolutions on their third reading shall be read at length.

SUSPENSION OF RULES TO HASTEN A BILL.

27. Every bill shall be read on three different days, unless in case of urgency two-thirds of the House deem it expedient to dispense with this rule, and no bill shall be passed until it shall have been read twice at length.

PROCEEDINGS ON PASSAGE OF BILLS.

28. No resolution that involves the expenditure of money, or joint resolution, shall be declared passed until voted for by a majority of all the members elected to the House, to be determined by a roll call. No motion or proposition on a subject different from that under consideration shall be admitted under color of amendment.

No bill or resolution shall at any time be amended by annexing thereto or incorporating therewith any other bill or resolution pending before the House.

COMMITTEE OF THE WHOLE.

29. In forming a committee of the whole House the speaker shall appoint a chairman to preside.

30. Bills committed to a committee of the whole House shall, in the committee of the whole thereon, be first read through, unless the committee shall otherwise order, and then read and debated by sections, leaving the title to be last considered. All amendments shall be in writing in duplicate and reported to the House by the chairman.

ORDER OF PUTTING QUESTIONS.

31. All questions, whether in committee or in the House, shall be put in the order in which they are moved, except in the case of privileged questions, and in filling up blanks the largest sum and the longest time shall be put first.

SENATE BILLS—HOW PROCEEDED WITH.

32. A similar mode of proceeding shall be observed with bills which have originated in and passed the Senate, as with bills originating in the House.

MOTION FOR RECONSIDERATION.

33. When a question has been once made and carried in the affirmative or negative, it shall be in order for any member who voted with the prevailing party to move for the reconsideration thereof; but no action for the reconsidering of any vote shall be in order after a bill, resolution, message, report, amendment or motion upon which the vote was taken shall have gone out of possession of the House announcing their decision; nor shall any motion for reconsideration be in order unless made on the same day on which the vote was taken or within the next two days of actual session of the House thereafter; and such motion shall take precedence of all other questions except the motion to adjourn; provided that when notice of the intention to move such reconsideration shall be given by such member, the clerk of the House shall retain the said bill, resolution, message, report, amendment or motion until after the expiration of the time during which such motion can be made, unless the same is previously disposed of. A motion for reconsideration being put and lost shall not be renewed.

RULES OF THE HOUSE TO APPLY TO COMMITTEE OF THE WHOLE.

34. The rules of the House shall be observed in committee of the whole House so far as may be applicable, except that the yeas and nays shall not be called, the previous question forced, and speaking limited.

35. A motion that the committee rise shall always be in order and shall be decided without debate.

COMMITTEES.

36. Standing committees shall be appointed by the Speaker, as follows:

1. Agriculture, 15 members.
2. Agricultural School, 17 members.
3. Appropriations, 21 members.
4. Banks and Banking, 11 members.
5. Binding Twine, 9 members.
6. Board of Control, 9 members.
7. Claims, 9 members.
8. Commerce and Retail Trade, 9 members.
9. Compensation of Public Officials, 11 members.
10. Corporations Other Than Municipal, 17 members.
11. Crimes and Punishment, 7 members.
12. Dairy Products and Live Stock, 9 members.
13. Drainage, 17 members.
14. Education, 17 members.
15. Elections, 17 members.
16. Engrossment, 5 members.
17. Enrollment, 5 members.
18. Express, Telegraph and Electric Railways, 17 members.
19. Forestry, 9 members.
20. Game and Fish, 11 members.
21. General Legislation, 17 members.
22. Grain and Warehouse, 19 members.
23. Horticulture, 9 members.
24. Hospital for Insane, 15 members.
25. Immigration, 9 members.
26. Insurance, 17 members.
27. Illuminating Oils, 7 members.
28. Judiciary, 26 members.
29. Labor and Labor Legislation, 11 members.

10

30. Legislative Expenses, 5 members.
31. Local Bills, 5 members.
32. Logs and Lumber, 11 members.
33. Manufactures, 5 members.
34. Military Affairs, 9 members.
35. Mines and Minerals, 11 members.
36. Municipal Legislation, 17 members.
37. Printing, 11 members.
38. Prison Labor, 13 members.
39. Public Accounts and Expenditures, 15 members.
40. Public Buildings, 11 members.
41. Public Health and Pure Food, 13 members.
42. Public Lands, 17 members.
43. Public Parks, 9 members.
44. Railroads, 19 members.
45. Roads and Bridges, 17 members.
46. Rules and Joint Rules, 5 members.
47. Sleeping Car and Private Car Lines, 15 members.
48. School for Defectives, 7 members.
49. Soldiers' Home, 11 members.
50. State Fair, 11 members.
51. State and Other Libraries, 7 members.
52. State Normal Schools, 13 members.
53. State Prison and Reformatory, 15 members.
54. State School at Owatonna, 7 members.
55. State Training School, 9 members.
56. Taxes and Tax Laws, 25 members.
57. Temperance Legislation, 15 members.
58. Towns and Counties, 17 members.
59. University and University Lands, 11 members.
60. Reapportionment, 27 members, 3 from each congressional district.

EMPLOYES.

37. All propositions for appointment of employees of the House, other than those provided by law, shall be referred to the committee on rules, and no appointment shall be made unless reported favorably upon by said committee, or its report be overruled by three-fourths vote of the whole House, and said committee shall report to the House the amount of compensation that shall be paid each of said employees.

COMMITTEE ON ENGROSSMENT.

38. The committee on engrossment shall examine all bills after they are engrossed and report the same to the House correctly engrossed, before their third reading; said committee may report at any time, and all bills shall be engrossed in typewriting.

COMMITTEE ON ENROLLMENT.

39. The committee on enrollment shall examine all House bills, memorials and joint resolutions which have passed the two houses, and when reported correctly enrolled, they shall be presented to the presiding officers of the House and Senate for their signatures, and, when so signed, to the governor for his approval; said committee may report at any time, but said committee shall not report any bill as correctly enrolled that has any words interlined therein, or when any words have been erased therefrom, and all bills shall be enrolled in typewriting.

SPECIAL COMMITTEES.

40. Special committees, to whom reference shall be made, shall in all cases report a state of facts, and their opinion thereon, to the House.

NAME OF MEMBER OFFERING BILLS, ETC., TO GO ON JOURNAL.

41. In all cases where a bill, order, resolution or motion shall be entered on the Journal of the House, the name of the member moving the same shall be entered on the Journal.

WHO MAY BE ADMITTED ON THE FLOOR.

42. No person shall be admitted within the halls of the House but the executive or ex-governors of the State of Minnesota, members of the Senate, the heads of departments of the state government, judges of the supreme and district courts, and members of Congress, and, when personally introduced by members of the House, those who have been members of Congress or of the state Legislature, who are not interested in any claim or directly in any bill pending before the Legislature.

And it shall not be in order for the speaker to entertain a request for the suspension of this rule or to present from the chair the request of any member for unanimous consent.

GENERAL ORDER OF THE DAY.

43. The speaker shall cause the chief clerk to make out a list of all bills, resolutions and reports of committees of the whole House, and which are not made the order of the day for any particular day, and to number the same, which list shall be called the "general orders of the day," and they shall be taken up in the order in which they are numbered, unless otherwise ordered by the majority. When a time has been designated by the House for a particular or special order the House shall at such time proceed to the consideration of such order, and the House at the time set, after considering such measure, shall immediately proceed to the third reading and final passage of the measure. Such general orders, together with all bills included therein required to be printed under the rules or orders of the House, shall be printed and placed upon the members' desks at least two days before the same shall be considered in committee of the whole.

Each member of this House shall leave on his desk or under his desk, each time the House adjourns for the day, his file binder for bills, and it shall be the duty of the clerk of this House to have placed in each binder one copy of each general order and of each bill required to be printed under the rules or orders of this House at least forty-eight hours before the same shall be considered in committee of the whole, and under the first order of business each day said clerk shall report to the House what bills he has placed in the binders, and each member shall then forthwith examine his binder and verify and correct, if necessary, the report of the clerk.

COMMITTEE OF CONFERENCE.

44. A committee of conference may report at any time.

COMMITTEE OF THE WHOLE.

45. When the House has arrived at the general orders of the day they shall go into committee of the whole upon such orders. No business shall be in order until they are considered or passed, or the committee arise. And, unless a particular bill is ordered up, the committee of the whole shall consider, act upon or pass the general orders, according to the order of their reference.

SPEAKER PRO TEM.

46. The speaker may leave the chair and appoint a member to preside, but not for a longer time than a day, except by leave of the House.

JEFFERSON'S MANUAL.

47. The rules of parliamentary practice embraced in Jefferson's Manual shall govern the House in all cases where they are applicable, and in which they are not inconsistent with the standing rules and orders of the House and the joint rules and orders of the Senate and House of Representatives.

VOTE REQUIRED TO SUSPEND RULES.

48. No rule of the House shall be suspended, altered or amended without the concurrence of two-thirds of the members of the whole House, except rules 36, 48 and 61, which shall require the concurrence of three-fourths of the members of the whole House.

HOUR OF MEETING.

49. The hour of the daily meeting of the House shall be ten o'clock in the morning, until the House directs otherwise.

TEN MEMBERS MAY DEMAND AYES AND NAYS.

50. The ayes and nays shall not be ordered unless demanded by ten members, except upon the final passage of bills, joint resolutions and motions directing the payment of money; in which case the ayes and nays shall be had without any demand.

NOTICE OF INTENTION TO DEBATE.

51. Upon any member giving notice of his intention to debate any resolution, the same shall lie over one day without debate or other action.

CALL OF THE HOUSE.

52. Any ten members may make a call of the House and require absent members to be sent for, but a call of the House cannot be made after the voting has commenced, and the call of the House being ordered and the absentees noted, the doors shall be closed and no member permitted to leave the room until the report of the sergeant-at-arms be received and acted upon, or further proceedings under the call be suspended, and pending the call, no motion shall be in order except it pertains to matters incidental to the call or a motion to suspend further proceedings under the same. After the call of the House has been ordered and proceedings under the call are suspended, the speaker is authorized to instruct the sergeant-at-arms not to permit any member to leave the hall or the House unless excused by the speaker.

PRINTING OF BILLS.

53. All bills of a general nature, including all bills appropriating money or lands, shall be printed; provided, that no bill shall be printed until after the same shall have been reported upon favorably by the committee to whom the same shall have been referred, unless ordered printed by a majority vote of the House.

DISTURBANCE IN LOBBY.

54. In case of any disturbance or disorderly conduct in lobby or gallery, the speaker or chairman of the committee of the whole shall have power to order the same to be cleared.

ABSENCE OF MEMBERS AND OFFICERS.

55. No member or officer of the House, unless from illness or other causes he shall be unable to attend, shall absent himself from the session of the House during the entire day without having first obtained leave of absence; and no one shall be entitled to draw pay while absent more than one day without leave.

DUTIES OF CHIEF CLERK AND ASSISTANTS.

56. Neither the chief clerk nor his assistants shall permit any records or papers belonging to the House to be taken out of their custody otherwise than in the regular course of business; the chief clerk shall report any missing papers to the speaker; shall have general supervision of all clerical duties appertaining to the business of the House; shall perform, under the direction of the speaker, all the duties pertaining to his office, and shall also keep a book showing the situation and progress of all bills, memorials and joint resolutions.

NO ONE TO REMAIN BY THE CLERK'S DESK.

57. No member or other person shall remain by the clerk's desk when the yeas and nays are being called.

SMOKING PROHIBITED.

58. No person shall be permitted to smoke in the hall of the House while in session.

SUBSTITUTION OF BILLS.

59. No standing or special committee, nor any member thereof, shall report any substitute for any bill or bills referred to such committee, which substitute relates to a different subject, or is intended to accomplish a different purpose than that of the original bill for which it is reported, or which, if adopted and passed, would require a title essentially different from the title of the original bill; and every substitute bill so reported shall be rejected whenever the House is advised that the same is in violation of this rule. This rule shall not be suspended without the unanimous consent of the House.

DUTY OF COMMITTEE ON PUBLIC ACCOUNTS AND EXPENDITURES.

60. It shall be the duty of the committee on public accounts and expenditures to examine into the state of the accounts and expenditures of the state auditor, state treasurer and all other state officers intrusted with the custody or disbursement of any portion of the public moneys, including state institutions, to require and report particularly on or before the twentieth day of February next, whether the expenditures of each and all of said officers are justified by law; whether all claims from time to time satisfied and discharged by such officers are supported by sufficient vouchers, establishing their justice both as to character and amounts.

Whether all such claims have been discharged out of funds appropriated therefor, and whether all moneys have been disbursed in conformity with appropriation laws; whether all moneys reported to be on hand are so on hand and to the credit of various funds as reported; and the notes, bonds and securities in which any portion of the public moneys are reported to be invested are on hand as reported, and whether the same are proper and secure investments, and securely kept.

And it shall be, moreover, the duty of said committee to report from time to time whether any and what retrenchment can be made in the expenditure of any department or officer of the state without detriment to the public service, and to report from time to time such recommendations and bills as may be necessary to add to the economy and accountability of any officer of the state; and said committee shall make such recommendations as to the investment of public moneys and the exchange or sale of any of the bonds or securities held by the state as in their judgment the public interest requires.

EMPLOYES OF THE HOUSE.

61. The speaker shall appoint employes of the House with compensation as follows:

- 3 janitors at \$5.00 per day.
- 9 doorkeepers at \$5.00 per day.
- 4 gallery keepers at \$5.00 per day.
- 3 keepers of cloak rooms at \$5.00 per day.
- 2 file clerks at \$5.00 per day.
- 7 pages at \$3.00 per day.
- 5 sergeants of committee rooms at \$5.00 per day.
- 1 gallery sergeant at \$5.00 per day.
- 1 reading clerk at \$10.00 per day.
- 1 clerk for judiciary committee at \$10.00 per day.
- 1 assistant clerk for judiciary at \$5.00 per day.
- 1 clerk for reapportionment committee at \$10.00 per day.

Clerks for the following named committees at \$5.00 per day: Appropriation, engrossment, enrollment, general legislation, and public accounts and expenditures; one clerk each to be assigned to the committees on municipal corporations and corporations other than municipal.

Five additional clerks at \$5.00 per day, such clerks to be assigned to remaining committees of the House under direction of the speaker.

One speaker's clerk at \$7.50 per day.

Nine stenographers subject to assignment by the committee of rules at a salary of \$5.00 per day.

One stenographer to chief clerk at \$5.00 per day.

One press gallery sergeant at \$5.00 per day.

One speaker's office sergeant at \$5.00 per day.

Rule 61 shall not be construed as authorizing the employment or appointment of any employe named therein, in case any employe has been appointed or authorized to be appointed or engaged by this House for such position by any rule or resolution heretofore adopted. No clerk shall be appointed for any of the committees named in Rule 61 until the necessity for the same is recommended by the committee on rules; and no clerk of said committee and no employe of this House shall receive any pay for any time prior to the date of appointment, and no employe or clerk mentioned in Rule 61 shall receive any pay, compensation, gratuity or reward over and above the salary named therein except upon an approval of a four-fifths vote of the whole House.

MEETING OF COMMITTEES.

62. The chairmen of the different standing committees shall lay on the clerk's desk, to be read previous to adjournment, notice of the time and place of meeting of such committees, and all members of such committee shall be required to attend the meeting of the same unless previously excused by the chairman.

NEWSPAPER REPORTS.

63. On account of the limited space available on the floor of the House, the following named daily papers, and none other, shall be permitted to be represented by one reporter, viz.: St. Paul Dispatch, the Pioneer Press, the St. Paul Daily News, the Minneapolis Tribune, the Minneapolis Journal, the Minneapolis News, the Duluth News-Tribune, the Duluth Herald, the Bemidji Pioneer, the Volkszeitung and the American Press Association and the Northwestern Newspaper Union.

64. No lobbyist shall be permitted on the floor of the House or in the retiring room or corridors during the sessions of the House. The sergeant-at-arms is charged with the duty of strict enforcement of this rule.

PART II.

I.

HISTORY.



Douglas Volk's painting, "Father Hennepin Discovering the Falls of St. Anthony." This is one of four famous paintings in the governor's reception room. In Mr. Volk's production the missionary priest is upholding a rude cross and blessing the Falls.



Original from
UNIVERSITY OF MICHIGAN

Digitized by Google

MINNESOTA.

The greater part, or about two-thirds, of the territory embraced within the boundaries of Minnesota was included in the Louisiana Purchase, ceded to the United States by France in 1803. The remainder of this state, comprising its northeastern third part, lying east of the Mississippi river, was included in the country surrendered from Great Britain by the treaty of 1783, at the end of the Revolutionary War. In 1805 a grant of land nine miles square, at the confluence of the Mississippi and St. Peter (now Minnesota) rivers, was obtained from the Sioux Indians. A military post was established on the grant in 1819, and in 1820 arrangements were made for the erection of a fort, which was completed in 1822 and named Fort Snelling, after the commanding officer, and the grant has ever since been known as the Fort Snelling Reservation. In 1823 the first steamboat ascended the Mississippi as far as Fort Snelling; and annually thereafter one or two trips of steamboats were made to this isolated post for a number of years.

This territory was held by the Chippewa or Ojibway and the Dakota or Sioux Indians, but adventurous pioneers had penetrated into the country along the streams tributary to the Mississippi river, and in 1836 Wisconsin Territory was organized, comprising all the territory west of Lake Michigan, and including within its limits all the country west of the Great Lakes and north of Illinois, the west boundary of the Territory being the Mississippi river.

In 1837 two important treaties were made with the native tribes of Indians. The first one was made by Gov. Henry Dodge of Wisconsin, with the Ojibways, at Fort Snelling, on the twenty-ninth of July of that year, whereby they ceded to the United States all their pine or agricultural lands on the St. Croix river and its tributaries.

On the twenty-ninth of September of the same year, at the city of Washington, a treaty with the Sioux was made by Joel R. Poinsett, a special commissioner representing the United States, and about twenty chiefs, accompanied by Major Tallaferro, their agent, and Scott Campbell, an interpreter. Through the influence and by the direction of Governor Dodge, this delegation of chiefs had proceeded to Washington for the purpose of making this treaty, by which the Dakotas or Sioux, ceded to the United States all their lands east of the Mississippi river and all its islands. The Indians were to receive as consideration for the same \$110,000 in cash, to be divided among the mixed bloods, \$90,000 in payment of debts owing by the tribes, and \$300,000 to be invested in five per cent stocks, the interest of which should be paid to them annually.

(189)

In 1851 three treaties were made with the Sioux and with the Ojibway bands of Indians, whereby large tracts of lands were relinquished to the United States.

In view of the great extent of country desired, and the importance of the transaction, and the long continued friendship of the Dakota nation, President Fillmore departed from the usual mode of appointing commissioners, and deputed the Hon. Luke Lea, the commissioner of Indian affairs, and Gov. Alexander Ramsey to meet the representatives of the Dakotas, and to conclude with them a treaty for such lands as they might be willing to sell.

On the twenty-seventh of June, 1851, Commissioner Lea arrived in St. Paul on the Steamboat *Excelsior*, and on the twenty-ninth he, in company with Governor Ramsey, landed at Traverse des Sioux, where the great council was to be held and the treaty consummated with the Sisseton and Wahpeton bands of Sioux. Great delay in the proceedings was caused by the non-arrival of certain Sioux chiefs from the upper country, and it was not until the eighteenth of July that the council convened and the preliminaries to the treaty commenced. During this interval of about twenty days they all entertained themselves as best they could with races, dances, suppers, sham fights, and all sorts of fun.

On the eighteenth of July, all the chiefs having arrived, proclamation was made, and being convened in grand council and the pipe of peace having been passed around, the council was opened by an address from Governor Ramsey. On the twenty-third of July the treaty was concluded and signed by the chiefs, by which they ceded to the United States all the lands claimed by these bands east of the Sioux Wood (or Bois des Sioux), and Big Sioux rivers and Lake Traverse to the Mississippi, excepting a reservation one hundred miles long by twenty miles wide, on the upper part of the Minnesota river. By this treaty the Indians were to remove within two years to the reservation; to receive from our government, after removal \$275,000, to enable them to settle up their affairs and to become established in their new home; and \$30,000 was to be expended in breaking land, erecting mills and establishing a manual labor school. They were also to receive for fifty years from that time, an annuity of \$68,000, payable as follows: cash, \$40,000; civilization fund, \$12,000; goods and provisions, \$10,000; education fund, \$6,000.

About a week later, on the twenty-ninth of July, Governor Ramsey and Commissioner Lea met the chiefs and leading men of the Med-ay-wakanton and Wah-pay-koo-tay bands of Sioux at a grand council at Mendota, to negotiate another treaty for the sale of other lands, which was concluded on the fifth of August, being signed by sixty-four chiefs, head men and warriors. In the treaty these bands of Indians ceded and relinquished all their lands in the Territory of Minnesota and State of Iowa, and in consideration thereof the United States was to reserve for them a tract of the average width of ten miles on either side of the Minnesota river, and bounded on the west by the Tehay-tam-bay and Yellow Medicine rivers, on the east by the Little Rock river, and a line running due south

from its mouth to the Waraju river; and to pay them the following sums of money: For settling debts and aid in removal, \$220,000; for erection of buildings and opening farms, \$30,000; civilization fund, to be paid annually, \$12,000; educational fund, paid annually, \$6,000; goods and provisions, annually, \$10,000; cash, \$30,000. The annuities were to continue for fifty years from the date of the treaty.

These two treaties of 1851 at Traverse des Sioux and Mendota acquired for white settlement nearly 24,000,000 acres of the finest lands in the world. The cessions were mostly in Minnesota, but included about an eighth part, or nearly 3,000,000 acres, in the State of Iowa, between the line of the old "neutral ground" and the northern and western boundaries of the State. That tract of country, and generally all lands in Iowa, claimed by the Sioux, were therefore embraced in the articles of cession of both treaties.

The Senate of the United States, on the twenty-third of June, 1852, ratified the treaties, with amendments to each, which amendments were subsequently accepted by the Indians, and on the twenty-fourth of February, 1853, President Millard Fillmore issued his proclamation accepting, ratifying, and confirming each of the said treaties as amended. The total lands in the present State of Minnesota relinquished to the government by these treaties exceeded 19,000,000 acres; and they also ceded about 1,750,000 acres in South Dakota, besides the tract described in Iowa.

The third treaty of 1851 was effected by Governor Ramsey with the Red Lake and Pembina bands of Ojibways at Pembina, by which they ceded certain territory, sixty-five miles in width by one hundred and fifty miles in length, intersected by the Red River of the North. This treaty was not ratified by the government.

After the ratification of the treaties with the Sioux, a great wave of immigration set in from all the eastern states, and an era of speculation started which probably has never been excelled in any portion of the west. A census taken in 1857 gave a population of 150,037.

Notwithstanding there was an abundant supply of good land outside of the limits of the land ceded under these treaties, the adventurous spirit of the pioneers led many of them to settle on the extreme limits of the grant, and in immediate proximity to the Indian settlements. In the southwestern portion of the State, particularly, settlements were made close to the boundary line of Iowa and north and west of Spirit Lake. Some were in Iowa and some were in Minnesota, and all were within the jurisdiction of the Indian agent resident in the Territory of Minnesota. Although the Indians were living on the reservation lands west of these settlements, in their hunting expeditions they were accustomed to return to the ceded lands. In a general way the Indians were civil, and committed only petty depredations; but their visits were at times annoying. Among the Indians there was a single band, under the leadership of Ink-pa-du-ta, or the Scarlet Point, of about fifteen lodges, which had been for many years an independent band and of a thieving, vagabondish character (really outlaws from the Sioux nation, and not represented in the treaties of 1851), who

In 1848 Wisconsin adopted a state constitution, but ignored the enabling act, and made the northern part of the western boundary of the state along the line of the St. Louis and Rum rivers, which was not accepted by the United States government, and the boundary line from the Mississippi river to Lake Superior became fixed, as in the enabling act, on the line of the St. Croix river and in a direct line to the mouth of the St. Louis river.

After the acceptance of the Wisconsin constitution, in May, 1848, the territory north and west of the St. Croix and Mississippi rivers being practically without a government, the Hon. John Catlin, claiming to be still secretary and acting governor of Wisconsin Territory, issued a proclamation for a special election, to elect a delegate to Congress. The election was held October 30th, and Hon. H. H. Sibley was chosen delegate, and after some delay was admitted as such into the Congress of the United States.

On March 3, 1849, Congress passed an act to establish the territorial government of Minnesota. It fixed the seat of government at St. Paul, and established the southern boundary of the territory along the north and west boundary lines of the State of Iowa, from the Mississippi river to the Missouri river, the western boundary through the middle of the channel of the Missouri river to the mouth of the White Earth river, and up the middle of the channel of the White Earth river to the boundary line between the United States and Great Britain, the northern boundary running thence easterly and southeasterly on the international boundary line to Lake Superior, and the eastern boundary running thence in a straight line to the northernmost point of the State of Wisconsin, and following the north and west boundary of said state down the St. Croix and Mississippi rivers to the place of beginning. At this time the population of the Territory was mainly in the section east of the Mississippi river, and the settlers almost entirely engaged in lumbering. The territorial government was declared fully organized, June 1, 1849, by Hon. Alexander Ramsey, who had been appointed first territorial governor. The year 1848 was noted as the year of excitement from the discovery of gold in California, and the eyes of many thousands of people throughout the east were turned westward, where opportunities were opening for the growth of new states. Although at the organization of the Territory there were scarcely a thousand people, within a year the census of 1850 gave to the Territory a population of 6,077. Of this number, however, 1,134 residents were credited to the northernmost part of the Territory on the Red River of the North, many of these being halfbreeds, and the early pioneers engaged in the fur trade, brought there through the influence of the Hudson Bay Company.

The first territorial election was held on the first day of August, 1849.

The first session of the territorial legislature commenced in St. Paul, Sept. 3, 1849, during which counties were established and a code of laws enacted. The second session was commenced in January, 1851, at which time the capitol was located at St. Paul, the university at St. Anthony, and the state prison at Stillwater.

had taken possession of a strip of land running on both sides of the boundary lines of Iowa and Minnesota, and extending to the Missouri river. In March, 1857, a few of these Indians were hunting in the neighborhood of Rock river, and one of them was bitten by a dog belonging to a white man. The dog was killed by the Indian, and in return the owner of the dog made an assault upon the Indian, and afterward gathered his neighbors, and they went to the Indian camp and disarmed them. The arms were afterward returned to them, and the party moved northeast, arriving at the Spirit Lake settlement about the sixth of March, where they massacred the men and took four women into captivity. Other settlements were attacked, and altogether forty-two settlers were killed. Two of the women were afterward rescued through the efforts of Hon. Charles E. Flandrau, then the Indian agent. An effort was made to punish this band of savages, but all escaped except the oldest son of Ink-pa-du-ta, who had ventured into the camp of other Sioux, near the agency, and was killed in an attempt to capture him.

In 1855 and 1856 town-site speculation became the absorbing thought; and when the panic of 1857 set in, Minnesota was soon in a deplorable condition. The demand for an extensive railroad system and a state government had originated in the flush times of 1856 and 1857, and on Feb. 26, 1857, Congress passed an act authorizing a constitutional convention, and granting a large amount of lands in aid of public schools. On March 3, 1857, an act of Congress was approved making a large grant of lands in aid of railroads.

The election of members of the constitutional convention was held June 1, 1857, and the result was an almost equal division representing the Democratic and Republican parties. So close was this division, and there being some contested seats, when the convention assembled, on July 13, two distinct organizations were made, each proceeding to frame a constitution, but finally, by conference committees, they united in one document, which was submitted to a vote of the people on October 13, and was adopted almost unanimously. By this constitution the boundaries of the State were changed on the west, making the Red River of the North the line, up to the Bois des Sioux, and thence extending along that river and through Lake Traverse and Big Stone lake, and by a direct south line to the north boundary of Iowa.

This constitution provided for an election of State officers at the same time of voting upon the adoption of the constitution, resulting, by a close vote, in the election of the Democratic nominees. The first State legislature was convened on the 2d of December, 1857, and continued in session until March 25, 1858, when a recess was taken until after the State should be admitted. Some doubts were raised as to the legality of the acts of the legislature previous to admission by Congress. The act of admission was passed and approved May 11, 1858. The legislature again assembled in June, and finally adjourned Aug. 12, 1858. During this prolonged session the embryo State was without funds, and a loan of \$250,000 was authorized; but as the acts of the legislature before admission were somewhat irregular, the loan could not be readily negotiated. To tide over the

difficulty State warrants were issued in the form of bank notes, and passed current, with more or less discount, until the summer of 1858, when they were redeemed from the proceeds of the loan consummated after the admission of the State.

The first legislature worked diligently in what they considered the best interest of the State, and as the grant of lands by the United States in aid of railroads within the State had to be turned over to companies, a large part of the session was devoted to railroad legislation. The scheme of further aid to companies who might be willing to undertake the building of railroads was originated, and was commonly denominated the "Five Million Loan Bill," contemplating the loan of the credit of the State, to that amount, in such sums as would be paid upon the grading and final completion of certain miles of road. On a submission of this law to the people it was adopted by a large majority. The opposition at the time of the vote upon this measure was very bitter, and continued after bonds were being issued, and with the dissatisfaction arising from the small amount of work completed and the large amount of bonds issued, threatenings of repudiation advocated by leading men in the State caused a distrust in financial circles and a final collapse of the whole scheme, with the foreclosure of the mortgages taken by the State upon the railroad lands and franchises, and the abandonment of all railroad construction for the time being. The total amount of bonds issued under this provision of the constitution was \$2,275,000. By the foreclosure proceedings the State acquired about 250 miles of graded road, the franchises of the companies and the lands, amounting to five million of acres, as indemnity for this issue of bonds. Notwithstanding the State had acquired all the rights, including the improvements of the railroad companies, the feeling against any settlement of the bonds was strong enough to secure an amendment to the constitution in 1860, prohibiting the passage of any law levying a tax or making other provision for the payment of the principal or interest of these bonds without having the same submitted to a vote of the people and adopted.

The two years following the crash of 1857 were replete with financial disaster and a shrinkage of inflated values in town-sites; but the country was filling up with farmers, and the rich soil of the State was giving abundant harvests.

The political contest of 1859 was bitter, and resulted in the Republican party carrying the State, both for State officers and the legislature.

The census of 1860 gave the State a population of 172,023. During this year there was great hope of a largely increased immigration into the country; but the political situation in the Union, starting with the opening of the presidential campaign of that year, soon indicated a disturbing element throughout the country, and distrust and depression were manifest on all sides, which was not allayed by the result of the presidential election. The war period, commencing with the time of the president's proclamation in April, 1861, to the final close of the rebellion in 1865, did not permit any material growth in the State. About twenty-two thousand of her able-bodied citizens volunteered and were enlisted in the Union army.

The Indian reservation set apart by the treaties of 1851, a tract twenty miles wide on the upper part of the Minnesota river, embracing some of the finest lands in the State, was becoming a barrier to settlements in the upper Minnesota valley. Settlers had taken lands close up to the reservation, and there was considerable complaint that Indians were coming off the reservation and committing petty depredations, and the Indians had more or less complaints to make regarding the extortions practiced by the post traders. The encroachments of the whites were viewed with suspicion by the Indians, and sooner or later, from these causes alone, a conflict would probably have occurred. The War of the Rebellion, calling away so many of the able-bodied men of the State, left the frontier settlements almost defenceless, and doubtless caused the younger portion of the tribes to become more offensive to the settlers and more exacting in their demands.

The lands embraced within the reservation under the treaties of 1851 were in the very heart of Minnesota, and, considering the forests and streams, were the choicest of farming lands. The settlers on the border were anxiously coveting this Garden of Eden. A sentiment was created throughout the State that the Indians should abandon the tribal relations and become civilized. To this end the head men of the Dakota nation were induced, in 1858, to go to Washington, under the charge of Hon. Joseph R. Brown, in whom they had great confidence, for the purpose of negotiating for the whole or a part of this reservation. Treaties were signed ceding the ten-mile strip on the north side of the river, upon the payment of \$140,000, and the government provided that every head of a family or single person over the age of twenty-one adopting a civilized life should secure in fee eighty acres of land. From some cause the payments of \$140,000 were never made, and there was great dissatisfaction on account of this treaty, among those of the tribes who were adverse to accepting the condition of civilization; and from the fact that there was no money divided among them on account of this relinquishment, a bitter dissension arose between the older chiefs and the younger members, the latter claiming that they had been robbed either by the chiefs or by the government, and they proposed to have the settlement, peaceful or otherwise.

This internal strife was augmented from year to year by the withdrawal of families who were willing to accept the civilization fund, the number in three years succeeding the treaty amounting to one hundred and sixty persons. They were, however, still annuity Indians, and claimed the right to be heard in the councils. The annuity Indians, all told, numbered about six thousand two hundred, and the annual cash payment to each person amounted to about fifteen dollars. The Indians were treated as wards of the United States. Two agencies were established, around which were gathered storekeepers to sell the Indians goods in anticipation of the annuity payments; and, usually, the annual payment was simply a settlement of the claims of the traders, who took the risk of furnishing the goods in

advance. That there was injustice practiced upon the Indians is doubtless true; probably not so great as the disaffected Indians imagined. There was enough, however, to make the time of the annual payment an anxious period, for fear of an outbreak. The failure of the government in its attempt to punish the Spirit Lake murderers had a tendency to create a feeling among the leaders of the rebellious spirit that if they could only unite the whole body of Sioux in an uprising they could make a successful attack upon the settlers, and perhaps regain the lands formerly held by the Indians. The War of the Rebellion, starting in 1861, gave renewed energy to the discontent. The Indians were well aware of the reverses of the Union forces during the first year of the war. The calls for troops were taking the able-bodied men from the farms, and many of the half-breeds had volunteered for the army. All these conditions had a disquieting effect, and, added to this, in 1862 the June payment was not made; and as there was no satisfactory answer for the delay, the traders took advantage of the necessities of the Indians and insinuated that perhaps the government would go to pieces, and there would be no further payments. The missionaries endeavored to counteract these evil influences, and, with the aid of the civilized Indians, succeeded in averting deliberate outbreak. The delay in payment of annuities, however, tended to keep up the discontent, particularly among the younger braves, who were the hunters. Their vagabond life brought them into the settlements, and in contact with the whites; and their worthless, lazy habits made them offensive to the families, as beggars of meals or money, or anything that took their fancy.

These are, in brief, the circumstances which led up to the great massacre of 1862, which for a short time threatened the lives of all the settlers on the western boundary of the State. There was no concerted action for the massacre, and to some extent there is an uncertainty as to why the first murders were committed. Four young men or boys are believed to have commenced the massacre, in a spirit of bravado, making a threatening attack first upon a family, driving them from their home, and afterward following them to a neighbor's house, where, after an altercation with the families, they killed three men and two women. These occurrences took place on the seventeenth of August, in the township of Acton, twelve miles west of Litchfield. Realizing that if they remained in the vicinity punishment would soon overtake their murderous acts, they lost no time in going back to camp, relating what they had done, and asking protection. A hasty consultation was had between two of the chiefs; they realized that the murderers must be given up, or the annuities would be stopped, and a war of extermination would be inaugurated. They chose to stand by the murderers, and immediately following there was a general uprising of the entire Sioux bands. So swift were their movements, before any effective resistance could be brought against them, that about eight hundred of the settlers, men, women and children were murdered within a few days. The prompt action of the State authorities, aided by the national government, resulted in the capture of about 2,000 of the belligerent Indians and the withdrawal of the remainder beyond the boundaries of the State, into the wilds of Dakota. Of the captured Indians 303 were found guilty of murder and rape,

and were condemned to death by a military court martial. Of this number 265 were reprieved by President Lincoln, and the remainder, thirty-eight of the most prominent engaged in the massacre, were hung in Mankato on the 26th of December, 1862. The next year the general government authorized an expedition against the Indians who had escaped to the Dakota plains, because of their constant raids in small squads on the frontiers of the State for the purpose of horse-stealing and marauding upon adventurous settlers who might risk going back to their abandoned farms. After two decisive encounters, the Indians retreated beyond the Missouri river, and in 1864 another expedition was sent forward and a final settlement of the Sioux outbreak was accomplished, by a confiscation and surrender of the ponies and arms of most of the bands hostile to the government.

The several tribes of Sioux Indians were engaged in this massacre, and were the representatives of the tribes that had made the cession of lands in 1851, under the first and second treaties of that year. Under these treaties the government had set aside trust funds of \$2,520,000, from which there was paid annually the sum of \$126,000. Settlers who had lost property urged their claims for indemnity, and Congress promptly established a commission to receive all claims and investigate the facts. The commission was duly organized and established headquarters in the city of St. Paul, and carefully examined all the claims presented. The total number filed was 2,940, with damages amounting to \$2,458,795.16. The commission allowed 2,635 claims, and cut down the damages to \$1,370,374. By act of Congress these claims were paid, and the annuities and all further payments to the tribes were stopped. The State was also reimbursed for extraordinary expenses incurred during the period of insurrection.

On the second of October, 1863, a treaty was concluded at the old crossing of Red Lake river, about twelve miles east of the present city of Crookston, by Alexander Ramsey and Ashley C. Morrill, and the chiefs and head men of the Red Lake and Pembina bands of Ojibway Indians, for the cession of a large tract of country, being the same land embraced in one of the treaties of 1851, but not ratified at that time, of which the boundaries are as follows: Commencing at the intersection of the national boundary with the Lake of the Woods; thence in a southwest direction to the head of Thief river; thence following that stream to its mouth; thence southeasterly in a direct line toward the head of Wild Rice river; and thence following the boundary of the Pillager cession of 1855 to the mouth of said river; thence up the channel of the Red river to the mouth of the Sheyenne; thence up said river to Stump lake, near the eastern extremity of Devil's Lake; thence north to the international boundary; and thence east on said boundary to the place of beginning. It embraced all of the Red River valley in Minnesota and Dakota, except a small portion previously ceded, and was estimated to contain 11,000,000 acres. This treaty was ratified by the Senate, with amendments, March 1, 1864. The Indians, on the 12th of April, 1864, assented to the amendments, and President Lincoln, by his proclamation of the 5th of May, 1864, confirmed the treaty.

The close of the Civil War in the spring of 1865, and the return of the soldiers, and the assurance of no further depredations from the Sioux Indians, started a new era of prosperity and rapid growth. The legislature, in the meantime, had granted charters on the foreclosed roadbeds and lands to new railroad companies, and the construction of roads was furnishing abundant labor to all who were coming to the State. The population at this time was 250,099, and in 1870 the population had increased to 439,706, nearly doubling in five years. The railroad companies had within the same period constructed nearly 1,000 miles of railroad, and continued their building with even greater vigor until the financial crisis of 1873 brought all public enterprises again to a stand, and produced stagnation in all the growing towns. The farmers had been active in developing the country, and were adding largely to the productions of the state when the grasshopper raids, for the time being, destroyed the growing crops, and caused great financial distress for two or three years.

The census of 1875 gave the State a population of 597,407, still showing a fair increase, but small in comparison with the five years following the close of the rebellion. By 1878 the State had fairly recovered from the financial crash of 1873, but speculation has at no time since 1878 been so reckless as during the two periods ending in 1857 and 1873.

Along with the prosperity of the State, caused so largely by the rapid railroad building, the State pride began to assert itself with more force, and the prominent citizens continued to urge an adjustment of the dishonored railroad bonds. In 1877, a proposition setting aside the proceeds of 500,000 acres for internal improvement lands in settlement was by act of the legislature submitted to a vote at a special election called for the 12th of June, and was voted down by the decisive vote of 59,176 against, to 17,324 votes for, the proposition. This vote was largely owing to the fact that the State at that time had almost an entire new population that had come into the State long after the bonds were issued and had no definite knowledge of the history of the original indebtedness.

In 1881, the legislature enacted a law providing for the adjustment of these bonds, and designating the judges of the supreme court as a commission to make the settlement. The constitutionality of this law was questioned, a writ of injunction was served, and the final determination of the supreme bench was that the law was unconstitutional, as also the amendment of 1860, prohibiting any settlement without a vote of the people. This latter act had previously been determined unconstitutional by the supreme court of the United States. An extra session of the Legislature was called in October of the same year, when the final adjustment was authorized by act of the legislature, on a basis of fifty per cent of the amount nominally due, and, after a careful examination of all the claims presented, the bond question was forever set at rest by the issue of adjustment bonds, to the amount of \$4,282,000, to parties entitled to receive them. For the payment of these bonds the proposition of setting aside the proceeds of the 500,000 acres of internal improvement lands was again submitted at the general election in 1881, and by a vote of 82,435 votes in

favor, and 24,526 votes against, the action of the legislature was ratified and the stigma of repudiation removed, which had been fastened upon the State by the popular vote of 1877.

In 1880, the national census gave us a population of 780,773, and the state census of 1885 swelled these figures to 1,117,798, indicating the extraordinary growth of forty-three per cent; but an examination of the figures shows us that the growth was mainly confined to the cities, being nearly eighty per cent of increase, while in the farming community and small towns the percentage of increase was only twenty per cent.

During the ten years between 1880 and 1890 there was a period of great activity in railroad building, and 2,310 miles of road were put in operation. This alone gave great energy to the business of the State, and caused a large increase in the population of the cities, and gradually culminated in a most extravagant real estate boom, and an era of the wildest speculation. In the country the growth was normal over the entire State, although large numbers of farmers in the southern half of the State were attracted to the plains of Dakota, where great activity was being developed by the pushing of railroads into different sections of the territory.

The settlement of the Dakotas and the consequent breaking up of the virgin land, after the year 1885, almost doubled the wheat yield of the north-western states, so that the farmers of Minnesota were soon confronted with the question whether wheat should continue to be their leading staple. In the southern part of the State the wheat return was not enough per acre to yield any profit to the farmer at the reduced prices; and gradually methods have changed, so that the leading agricultural industries now include dairying, stock raising, and a general diversified farming. It seems probable that Minnesota will hold her place as the greatest wheat-producing state, and will also earn a greater reputation as the best all-round farming state in the Union.

The national census of 1890 gave us a population of 1,301,826, an increase of 184,028 in five years, of which amount about 70,000 increase went to the cities and 114,000 to the country districts, showing eighteen per cent increase in the cities and fifteen per cent increase in the country. The state census of 1895 showed an increase of 272,793, or 21.95 per cent, in the preceding five years, giving a total population of 1,574,619.

Minnesota was the first state of the Union to respond to the call of the president for volunteers at the beginning of the war with Spain, in April, 1898. Three regiments, designated as the Twelfth, Thirteenth and Fourteenth Regiments of Minnesota Volunteers, were mobilized at St. Paul, April 29th, and were mustered into the United States service May 7th and 8th. The Fifteenth Regiment was mustered into service, July 18th. In total this State furnished 5,315 officers and enlisted men for the volunteer army. At the close of the war the Twelfth and Fourteenth Regiments returned to Minnesota, and were mustered out of service in November. The Fifteenth Regiment continued in service until March 27, 1899; and the Thirteenth Regiment, after more than a year of service in the Philippine Islands, was mustered out October 3, 1899.

According to the last national census, the population of Minnesota, June 1, 1900, was 1,751,394, showing an increase of 34.5 per cent during the preceding decade.

The enumeration five years later, by the latest State census, June 1, 1905, was 1,979,912, the increase during the five years being 13 per cent. The population of the five largest cities was as follows: Minneapolis, 261,974; St. Paul, 197,023; Duluth, 64,942; Winona, 20,334; and Stillwater, 12,435.

CHRONOLOGICAL.

1635. Jean Nicollet, an explorer from France, who had wintered in the neighborhood of Green Bay, brought to Montreal the first mention of the aborigines of Minnesota.
- 1659-60. Groseilliers and Radisson wintered among the Sioux of the Mille Lacs region, Minnesota, being its first white explorers. In a previous expedition, four years earlier, they are thought to have come to Prairie Island, west of the main channel of the Mississippi, between Red Wing and Hastings.
1661. Father Rene Menard left Kewennaw, on Lake Superior, to visit the Hurons, then in northern Wisconsin, and was lost near the sources of the Black and Chippewa rivers. His breviary and cassock were said to have been found among the Sioux.
1679. July 2d, Daniel Greyselon Du Lhut (Duluth) held a council with the Sioux at their principal settlement on the shore of Mille Lacs. Du Lhut, in June, 1680, by way of the St. Croix river, reached the Mississippi and met Hennepin.
1680. Louis Hennepin, after captivity in the village of the Mille Lacs Sioux, first saw the Falls of St. Anthony.
1689. May 8th, Nicolas Perrot, at his Fort St. Antoine, on the Wisconsin shore of Lake Pepin, laid formal claim to the surrounding country for France. He built a fort also on the Minnesota shore of this lake, near its outlet.
1695. Le Sueur built a fort or trading post on Isle Pelee, now called Prairie Island, above Lake Pepin.
1700. Le Sueur established Fort L'Huillier, on the Blue Earth river (near the mouth of the Le Sueur), and first supplied the Sioux with firearms.
1727. The French established a third fort on Lake Pepin, with Sieur de La Perriere as commander.
1728. Great flood in the Mississippi.
1763. By the treaty of Versailles, France ceded Minnesota, east of the Mississippi, to England, and west of it to Spain.
1766. Captain Jonathan Carver visited St. Anthony falls and Minnesota river. He claimed to have made a treaty with the Indians the following spring, in a cave, afterward called "Carver's Cave," within the present limits of St. Paul, at which he said they ceded to him an immense tract of land, long known as "Carver's Claim," but never recognized by government.

1796. Laws of the Ordinance of 1787 extended over the Northwest Territory, including the northeastern third of Minnesota, east of the Mississippi river.
- 1798-99. The Northwestern Fur Company established itself in Minnesota.
1800. May 7th, that part of Minnesota east of the Mississippi became a part of Indiana by the division of Ohio.
1803. April 30th, that part of Minnesota west of the Mississippi, for the preceding forty years in possession of Spain as a part of Louisiana, was ceded to the United States by Napoleon Bonaparte, who had just obtained it from Spain.
- 1803-04. William Morrison, the first known white man to discover the source of the Mississippi river, visited Elk lake and explored the streams entering into the lake forming the head of the river.
1805. Lieut. Z. M. Pike visited Minnesota to establish government relations there, and obtained the Fort Snelling reservation from the Dakotas.
1812. The Dakotas, Ojibways, and Winnebagoes, under the lead of hostile traders, joined the British during the war. Red river colony established by Lord Selkirk.
1819. Minnesota, east of the Mississippi river, became a part of Crawford county, Michigan. Fort Snelling established and a post at Mendota occupied by troops, under command of Col. Leavenworth. Maj. L. Tallaferro appointed Indian agent, arriving April 19th.
1820. Corner stone of Fort Snelling laid September 10th. Gov. Cass visits Minnesota and makes a treaty of peace between the Sioux and Ojibways at Fort Snelling. Col. Josiah Snelling appointed to the command of the latter post.
1823. The first steamboat arrived at Mendota, May 10th, Maj. Tallaferro and Beltrami being passengers. Maj. Stephen H. Long explored Minnesota river, the Red river valley, and the northern frontier. Beltrami explored sources of the Mississippi.
1826. Great flood on the Red river; a part of the colony driven to Minnesota, settling near Fort Snelling.
1832. Schoolcraft explored sources of Mississippi river, and named Lake Itasca (formerly called Elk lake).
1833. First mission established at Leech lake by Rev. W. T. Boutwell.
1834. The portion of Minnesota west of the Mississippi attached to Michigan. Gen. H. H. Sibley settled at Mendota.
1835. Catlin and Featherstonhaugh visited Minnesota.
1836. The territory of Wisconsin organized, embracing the part of Minnesota east of the Mississippi, the part on the west being attached to Iowa. Nicollet visited Minnesota.
1837. Gov. Dodge of Wisconsin, made a treaty, at Fort Snelling, with the Ojibways, by which the latter ceded all their pine lands on the St. Croix and its tributaries; a treaty was also effected at Washington with a deputation of Dakotas for their lands east of the Mississippi. These treaties led the way to the first actual settlements within the area of Minnesota.

1838. The treaty ratified by Congress. Franklin Steele makes a claim at St. Anthony falls. Pierre Parrant makes a claim and builds a shanty on the present site of St. Paul.
1839. St. Croix county established.
1841. The "Chapel of St. Paul" built and consecrated, giving the name to the future capital of the State.
1843. Stillwater settled.
1846. August 6th, the Wisconsin enabling act.
1847. The Wisconsin constitutional convention meets. The town of St. Paul surveyed, platted and recorded in St. Croix county register of deeds' office. First improvement of the water power at the Falls of St. Anthony.
1848. May 29th, Wisconsin admitted, leaving the area of Minnesota without a government. August 26th, the "Stillwater convention" held, taking measures for a separate territorial organization, and asking that the new Territory be named Minnesota. October 30th, H. H. Sibley elected delegate to Congress.
1849. January 15th, H. H. Sibley admitted to a seat. March 3d, the bill organizing Minnesota passed. March 19th, its territorial officers appointed. June 1st, Gov. Ramsey declared, by proclamation, the Territory organized. September 3d, the first territorial legislature assembled.
1850. Great flood this year; highest water ever known. Minnesota river first navigated by steamboats. Census shows 6,077 inhabitants.
1851. Location of the capital, university, and penitentiary; another flood. July 23d, treaty of Traverse des Sioux completed and August 5th the treaty of Mendota, opening the territory west of the Mississippi to settlers.
1852. June 23d, the treaties ratified by the United States Senate.
1853. Pierce's administration. W. A. Gorman appointed governor. The capitol building completed.
1854. Celebration of the opening of the Rock Island railroad, the first road to the Mississippi river, by a mammoth excursion, reaching St. Paul June 8th. Large immigration this season and the three succeeding ones, and the real estate mania commences.
1857. Enabling act passes Congress February 26th. Gov. Samuel Medary (appointed by Buchanan), arrives on April 22d. Legislature passes a bill to remove the capital to St. Peter, but it fails to accomplish the object. Ink-pa-du-ta massacre, April. Land grant passes Congress. April 27th, extra session of the legislature to apportion land grant. July 13th, constitutional convention assembles. Real estate speculation reaches its height, and is checked by the financial panic, August 27th. Great revulsions and hard times. Census shows 150,037 population. October 13th, constitution adopted and State officers elected.

- 1858. State loan of \$250,000 negotiated. Five million loan bill passed by the legislature, March 9th; ratified by vote of the people, April 15th. Great stringency in money market. State admitted May 11th. State officers sworn in, May 24th.
- 1859. Hard times continue to intensify. "Wright County War." "Glencoe" and "Owatonna" money issued. Work on the land grant road ceases. Collapse of the five million scheme. First export of grain this fall. Hard political struggle; the Republicans triumph.
- 1860. Another warm political canvass. Federal census, 172,023.
- 1861. April 15th, president's proclamation for troops received; the first regiment recruits at once; June 22d, it embarks at Fort Snelling for the seat of war.
- 1862. Call for 600,000 men. August 17th, massacre at Acton; August 18th, outbreak at Lower Sioux Agency, eight miles east of Redwood Falls; 19th, New Ulm attacked; 20th, Fort Ridgely attacked; 25th, second attack on New Ulm; 30th, Fort Abercrombie besieged; September 2d, the bloody attack at Birch Coulee. September 19th, first railroad in Minnesota in operation, between St. Paul and Minneapolis. September 23d, battle of Wood Lake; 26th, captives surrendered at Camp Release; military commission tries 321 Indians for murder, rape, etc.; 303 condemned to die; December 26th, 38 hung at Mankato.
- 1863. General Sibley's expedition to the Missouri river; July 3d, Little Crow killed; July 24th, battle of Big Mound; July 26th, battle of Dead Buffalo Lake; July 28th, battle of Stony Lake.
- 1864. Large levies for troops. Expedition to Missouri river, under Sully. Inflation of money market. Occasional Indian raids.
- 1865. Peace returns. Minnesota regiments return and are disbanded. In all 22,016 troops furnished by the State. Census shows 250,099 inhabitants.
- 1866-72. Rapid railroad building everywhere; immigration heavy; "good times" prevail, and the real estate inflated.
- 1873. January 7th, 8th, and 9th, polar wave sweeps over the State; seventy persons perish. September, the Jay Coke failure creates another panic. Grasshopper raid begins and continues five seasons.
- 1876. September 7th, attack on bank at Northfield by a gang of armed outlaws from Missouri; three of the latter killed and three captured.
- 1877. Biennial session amendment adopted.
- 1878. May 2d, three flouring mills at Minneapolis explode; eighteen lives lost.
- 1880. November 15th, portion of the hospital for the insane at St. Peter destroyed by fire; eighteen inmates burned to death, seven died subsequently of injuries and fright, and six missing; total loss, \$150,000.
- 1881. March 1st, the state capitol destroyed by fire.
- 1884. January 25th, state prison partially burned.

1886. April 14th, a tornado strikes the cities of St. Cloud and Sauk Rapids, demolishing scores of buildings and killing about seventy people.
1887. Important legislation regarding the liquor traffic, common carriers, and elections.
1889. The legislature enacts the Australian system of voting in cities of 10,000 and over. The first electric street railway started in the State at Stillwater.
1890. United States census shows a population of 1,301,826. July 13th, an excursion steamboat returning from Lake City encampment foundered on Lake Pepin, and 100 people were drowned. July 13th, a tornado swept across Lake Gervais, in Ramsey county, demolishing several buildings and killing six people.
1891. June 15th, a series of tornadoes started in Jackson county, near the town of Jackson, traversing Martin, Faribault, Freeborn, Mower and Fillmore counties, on a line nearly parallel with, but from five to fifteen miles north of, the Southern Minnesota division of the Milwaukee & St. Paul railway, doing a large amount of damages to farms and farm buildings, and causing death to about fifty people along the track of the storm.
1892. June 7th, national convention (Rep.) held at Minneapolis. The Australian system of voting used at the November general election.
1893. The legislature authorizes the appointment of a capitol commission to select a site for a new capitol, and providing a tax of two-tenths of a mill for ten years to pay for the site and the erection of a building. A great financial crisis causes the failure of several banks and many mercantile and manufacturing establishments in the larger cities of the State.
1894. September 1st, forest fires start in the neighborhood of Hinckley, in Pine county, carrying death and destruction over nearly four hundred square miles of territory, destroying the towns of Hinckley and Sandstone, causing the death of four hundred and seventeen people, rendering homeless and destitute twenty-two hundred men, women and children, and entailing a property loss of about one million dollars.
1895. A census of the State was taken during the month of June, and the total population of the State was found to be 1,574,619.
1896. The Red Lake Indian reservation was diminished to about a quarter part of its former area, and on May 15th a large tract of agricultural and timber lands formerly belonging to that reservation was opened for settlement.
1897. July 2d, the monument at Gettysburg to the First Minnesota Regiment was dedicated.
1898. July 27th, the corner stone of the new capitol was laid. Minnesota supplied four regiments for service in the Spanish war, being the first state, May 7th, to respond to the president's call. October 5th, the Pillager Indians attacked United States troops near Sugar Point, Leech lake.

1899. Semi-centennial of the Territory and State celebrated by the Old Settlers' Association, June 1st, and by the Historical Society, November 15th.
1900. Population of Minnesota, shown by the national census, 1,751,394. Death of Senator C. K. Davis, November 27th.
1901. In the Pan-American Exposition, at Buffalo, N. Y., the superior exhibits of wheat, flour, and dairy products of Minnesota caused her to be called "the Bread and Butter State."
1902. August 23d, the fortieth anniversary of the Sioux war celebrated at New Ulm. Monuments and tablets erected there and at other places in the Minnesota valley.
1903. Tide of immigration into Minnesota, particularly in northern and western sections. April 22d, death of Alexander Ramsey, first territorial governor, later governor of the state, United States senator, and secretary of war.
1904. Louisiana Purchase Exposition. Minnesota exhibits win many first prizes for flour, butter, fruits, iron ores, work of pupils in schools, etc.
1905. January 3d, legislature convenes in the new capitol. The population, according to the State census, June 1st, was 1,979,912.
1906. September 3d, Live Stock Amphitheater on the State Fair ground dedicated, with address by James J. Hill. Attendance at the Fair on that day, 93,199; during the week, 295,000.
1907. Folwell Hall, the new main building for the College of Science, Literature and Arts, of the University of Minnesota, completed at cost of \$410,000 for the building and its equipment. The total number of students of this University enrolled in all departments for the year was 4,145.
1908. The fiftieth anniversary of the admission of Minnesota to statehood was celebrated in connection with the State Fair, its attendance during the week being 326,753.

DESCRIPTIVE.

NAME.

Minnesota derives its name from the river which was named "Minisota" by the Dakotas, pronounced "Min-nee-sotah," applied to the stream, in its natural state in the summer season, after the waters were cleared from the rolling caused by the spring floods. Mini, water; sotah, sky-colored. Apparently to secure the correct pronounciation in English letters, the convention called at Stillwater, in 1848, for the purpose of procuring a territorial organization, instructed their delegates to see that the name of the Territory should be written Min-ne-sota.

GEOGRAPHY.

Geographically, Minnesota occupies the exact center of the continent of North America, midway between the Atlantic and Pacific oceans, and also midway between Hudson Bay and the Gulf of Mexico. This state is bounded on the south by Iowa, on the west by South and North Dakota, on the north by Manitoba and Ontario, and on the east by Wisconsin. It extends from latitude 43 degrees 30 minutes to 49 degrees 24 minutes, and from 89 degrees 29 minutes to 97 degrees 15 minutes west longitude. From its southern boundary to the northern is about 400 miles, and from its most eastern to the extreme western point about 354 miles. In a foot-note on article 2 of the State constitution the boundaries are fully defined, including a history of the projecting point beyond the forty-ninth parallel, shown upon the map.

AREA.

Minnesota is, in area, the tenth state of the Union. It contains 84,287 square miles, or about 53,943,379 acres, of which 3,608,012 acres are water. In altitude it appears to be one of the highest portions of the continent, as the headwaters of three great river systems are found in its limits, those of streams flowing northward to Hudson bay, eastward to the Atlantic ocean, and southward to the Gulf of Mexico.

About half of this surface, on the south and west, consists of rolling prairie, interspersed with frequent groves, oak openings and belts of hardwood timber, watered by numberless lakes and streams, and covered with a warm, dark soil of great fertility. The rest, embracing the elevated district immediately west and north of Lake Superior, consists mainly of rich mineral ranges and of the pine forests which clothe the headwaters of the Mis-

Mississippi, affording extensive supplies of lumber. There is but a very small percentage of broken, rocky or worthless land in the state. Nearly all is arable.

RIVERS.

Numerous rivers and watercourses give it excellent drainage. But few states are so well watered as Minnesota. Its navigable rivers are the Mississippi, the Minnesota, the St. Croix, the St. Louis, the Red River of the North, and the Red Lake river, all of which, near their sources, have extensive water powers; while a number of smaller streams, such as Rum river and Snake river, both valuable for lumbering, the Cannon and Zumbro rivers, the Vermillion, Crow, Blue Earth, Des Moines, Cottonwood, Chippewa, Le Sueur, Root, Elk and Sauk rivers, etc., also furnish fine water powers. These with their tributaries and a host of lesser streams permeate every portion of the State. Some of the water powers furnished by these streams are among the finest in America, and many of them have been utilized for manufacturing purposes.

LAKES.

The lakes of Minnesota are more numerous and varied in form than in any other state in the Union. Bordering on the northeast corner of the State for one hundred and fifty miles, the waters of the great Lake Superior wash its shores. Within the State there are about ten thousand lakes, the largest of which is Red lake, in the extreme central northern part of the State, bordering partly by dense pine forests, with its overflow through Red Lake river, by a devious course, into the Red River of the North. On the same northern slope, in St. Louis county, is the beautiful Vermillion lake, with its tributaries, at the edge of the great Vermillion iron range, and flowing into Rainy lake, on the northern boundary, and then through Rainy Lake river into the Lake of the Woods, and thence into Lake Winnipeg, and finally into Hudson bay. On the southern slope of the State we have Itasca lake, as the source of the Mississippi, with Cass lake, Lake Winnibigoshish, Leech lake, and other innumerable lakes, all adding volume to the water of the Mississippi, eventually flowing into the Gulf of Mexico. Then we have Mille Lacs, the source of Rum river, and the picturesque Lake Minnetonka. These are the largest lakes in the State. Of these, however, only Minnetonka, White Bear, Bald Eagle and Chisago lakes have so far been much utilized as summer resorts. The incomparable park region, traversed by the Great Northern and Northern Pacific railroads, is the paradise of summer idlers, of hunters and fishermen; but it is not in this portion alone that all the beautiful lakes are found. The northeastern and the southwestern sections each have numerous lakes to attract the summer visitor.

There is an undoubted modification of the climate of the State, caused by these numerous bodies of water, giving a most delightful summer temperature.

Fine varieties of fish are abundant in all these lakes; and the State expends annually thousands of dollars, through a game and fish commission, to improve the varieties, and to prevent their wanton destruction.

ELEVATION.

Surveys with leveling from the sea show that the shore of Lake Superior is the lowest land in the State, 602 feet above sea level. The waters of the northeastern part of the State south of the Mesabi iron range flow into Lake Superior, and are carried to the Atlantic ocean. The Mississippi river, having its chief source in Lake Itasca, at 1,466 feet elevation, runs in a southerly direction, leaving the State at 620 feet above sea level.

The Red River of the North, rising in the north, near Itasca lake, at a height of 1,600 feet above the ocean, after a circuitous route south and west to Breckenridge, in Wilkin county, and then flowing north along its great valley, leaves the State at an elevation of 750 feet. The average elevation of the State is given at about 1,275 feet. The highest elevation is the Misquah hills, in Cook county, 2,230 feet.

CLIMATE.

The elevation of Minnesota above the sea, its fine drainage, and the dryness of the atmosphere give it a climate of unusual salubrity and pleasantness. It has an annual mean temperature of 44 degrees, while its mean summer temperature is 70 degrees, the same as that of middle Illinois and Ohio, southern Pennsylvania, etc. The excessive heats of summer often felt in other states are here tempered by the cooling breezes. Its high latitude gives it correspondingly longer days in summer than states further south, and during the growing season there are two and one-half hours more sunshine than in the latitude of Cincinnati. This, taken in connection with the abundant rainfall of early summer, accounts for the rapid and vigorous growth of crops in Minnesota, and their early maturity. The cool breezes and cool nights in summer prevent the debilitating effects of heat often felt in low latitudes. The winter climate is one of the attractive features of the State. Its uniformity, and prevailing freedom from thaws and excessive spells of cold, severe weather or heavy snow storms, and its dryness, together with the bright sunshine and electrical condition of the air, all tend to enhance the personal comfort of the resident, and make outdoor life and labor a pleasure.

These features tend to make this climate the healthiest in the Union. It gives life and briskness to those performing manual labor, enabling them to do more work than in a damper or duller climate.

II.
STATE PARKS.

Digitized by Google

Original from
UNIVERSITY OF MICHIGAN

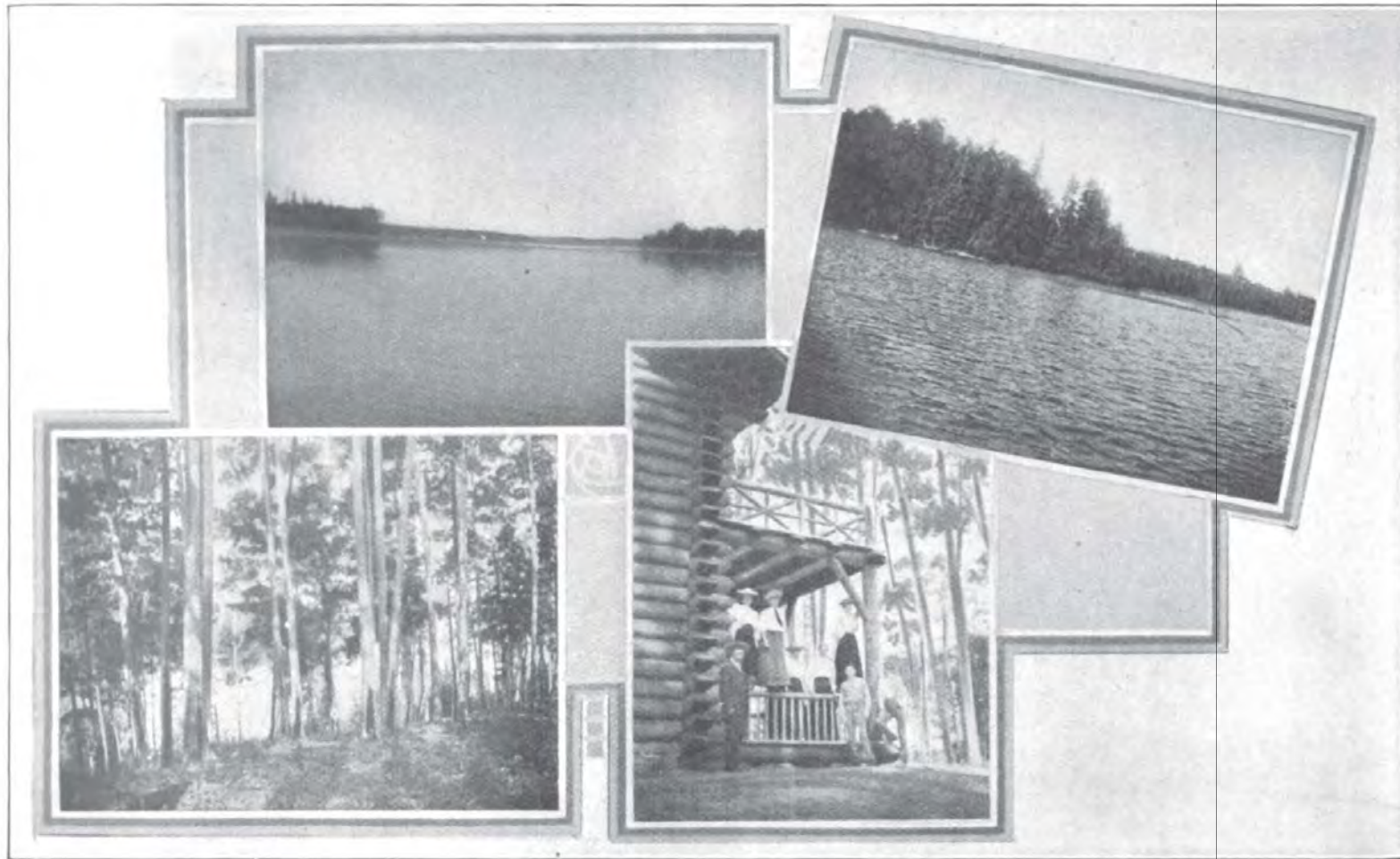

Lake Itasca looking South—Bear Point on left—Schoolcraft Island on right.
Shore of Lake Itasca from where discovered by Schoolcraft, July 13, 18 2.
Shore of Lake Itasca, Mixed Forest.
Douglas Lodge, Itasca Park.

STATE PARKS.

ITASCA STATE PARK.

Itasca State Park was established by the Legislature in 1891. Congress acting upon the request of the executive officers of the state, contributed on behalf of the United States all land situated within the limits of the park which had not been granted away prior thereto. The Park is situated chiefly in Clearwater county but includes a strip containing seven sections of land on the east side, in Hubbard county and four sections on the south, in Becker county. As originally created the Park was seven miles long and five in width. One hundred and sixty acres have been added on the north to include the outlet of the Mississippi river from Lake Itasca, and title thereto has been acquired under condemnation proceedings. A strip of land one-fourth of a mile wide and one and one-half miles long has been added to the Park along the east line, situated in Sections 20 and 29, Township 143, 35. The highway from the new Park house passes over this strip which is heavily wooded with a beautiful stand of Norway pine. The title thereto has not as yet been acquired.

The Park is quite largely timbered with evergreens and deciduous trees, some portions being heavily timbered with beautiful Norway pine. Flora of various kinds abound, including three species of the state flower—the purple, the yellow or Indian, and an intermediate variety.

GEOLOGY.

The geological formation at Itasca Basin has never been determined by scientific field research. The Basin which includes Itasca and Elk lakes and from which the Mississippi river rises and flows to the northeast, is comparatively small. Within a radius of one mile from this Basin the Red River of the North (known there as the Ottertall), takes its rise, flowing first southward and finally north into Hudson bay. The hills on the west side of the Basin extend north and south to a point near the southwest corner of the Park, where there is an abrupt continuance toward the east and northeast, forming an elbow-like area with a south-sloping exterior; the eastern exterior flank extends to Lake Itasca. From this Basin the Mississippi river proceeds northeastward, eastward, southeastward and southward between two and three hundred miles to Aitkin, where it is deflected westward and then south over 150 miles before reaching St. Paul and Minneapolis. Lake Itasca, by common consent, has for many years been deemed

(191)

to be the headwaters of the river. In 1872, Julius Chambers discovered a large creek, now known by his name, connecting Elk lake and Lake Itasca. He then asserted that Elk lake was the true source of the Mississippi, inasmuch as the creek referred to carried by far the largest amount of water into Lake Itasca, flowing from any given source. A heated controversy followed, resulting in the production of the accompanying map by Hon. J. V. Brower. It is too late to reconsider that controversy as Itasca lake has long since, in the popular mind, been accepted as the headwaters of the Mississippi.

The appropriations made by the Legislature from time to time during the past eight years have been insufficient to purchase the entire standing timber and lands within the limits of the Park not now owned by the State, but from time to time they have been used as appropriated, in purchasing lands and timber deemed by the governor and attorney general to be of the most importance. The timber consisting chiefly of pine, still growing in the Park, which has not been purchased by the State, is not in immediate danger of being cut. Its owners were ascertained and prevailed upon by that officer during the administration of ex-Attorney General Douglas to hold the same a reasonable time, pending further appropriations, but the need of prompt action on behalf of the Legislature is apparent if all the desirable native pine is preserved. Some experiments were made by Mr. Douglas in transplanting Norway pine seedlings, which are too thick in some places in the Park. An appropriation of \$50 a year was made, at his request, covering a period of four years, and \$180 of it used in transplanting trees to the barren places. 18,000 two-year-old trees were thus transplanted, with the result that from 85 to 90 per cent of them lived. These experiments taught him that such trees could be grown and transplanted in larger numbers, for approximately one-third of the small expense indicated.

The present driveway into the Park over a distance of nearly one and one-half miles on the lands recently added to the Park on the east is very beautiful. The road should be improved, and it is highly important that this—one of the most magnificent stands of pine existing anywhere—should be purchased by the State, if the gateway to the Park, which will be visited by hundreds of thousands of people, is preserved in its natural condition.

The Park is now easy of access from Park Rapids, and the park commissioner is amply equipped to furnish accommodations to the public at the new lodge recently erected for the purpose of entertaining the traveling public. This house which was named by ex-Governor Van Sant, "Douglas Lodge," is a log structure consisting of 18 rooms, in part plastered and in part finished in its natural state. Its furnishings are artistic and conveniences for the use of the public modern. It is located in a dense pine forest on a beautiful promontory on the shore of Lake Itasca. The game in the Park has been carefully protected for many years and even the taking of fire-arms therein prohibited. Good fishing exists in the lakes, and wild deer in large numbers can be seen daily by all tourists. Three beaver were placed in the Park a few years ago. Now a number of colonies exist, and their curious work has interested many visitors.

Digitized by Google

Original from
UNIVERSITY OF MICHIGAN



The Rapids (St. Croix Falls), Drunkard's Rock to the left. New water power dam goes in where water comes in sight on the left hand side. It is to have a fall of from 50 to 60 feet, and will carry the flowage back eleven miles to Never's Dam. The power generated will be conveyed to the Twin Cities.

INTERSTATE PARK AT THE DALLES OF THE ST. CROIX.

In 1895 the State of Minnesota, by a legislative act, set aside a tract of about 110 acres in the town of Taylors Falls, Chisago county, as a public park, to be called the State Park of the Dalles of the St. Croix. An act was also passed by the Wisconsin legislature of the same year, which provided a commission to ascertain the probable cost of acquiring a larger tract for a state park on the opposite side of the St. Croix river; and in 1899 and 1901 the State of Wisconsin passed acts for the purchase of lands there, amounting to about 600 acres. The original park on the Minnesota side of the river has been extended to an area of about 150 acres, and plans are under consideration for further extension to a total of about 500 acres in Minnesota. The two states have thus established an Interstate Park, including the grand and picturesque rock gorge called the Upper Dalles of the St. Croix, where the river for a distance of two-thirds of a mile, at and just south of the village of Taylors Falls, flows through a chasm walled by cliffs of rock 75 to 150 feet high.

The first suggestion for devoting this tract of remarkable natural beauty to such public use was made by George H. Hazzard, a pioneer of Minnesota Territory, to members of the Minnesota legislature in 1893. His idea was welcomed with enthusiasm by newspapers, commercial bodies, and the people of the State. On April 25th, 1895, the legislature enacted a law having the following title and preamble:

"An act to authorize the Governor of the State of Minnesota to acquire the title of certain lands on and along the banks of the St. Croix at and near the Dalles of the St. Croix for the State of Minnesota, and to occupy and improve the same as a public park, and making an appropriation to enable the Governor to make compensation therefor.

"Whereas, the Dalles of the St. Croix river, situated in Chisago county, Minnesota, at the head of navigation of the St. Croix river, and the lands adjacent thereto, comprise the most picturesque and attractive scenery in the State of Minnesota, attracting a great number of visitors from our own and other states, and constituting a source of happiness and recreation to the public generally, and, whereas, private parties have been permitted to acquire the title to the adjoining lands, commanding a view of the Dalles and scenery and the natural attractions of the place, and the public interests require that said land, as well as the natural scenery and attractions, should be forever kept open for the occupation and use of the public, so that every citizen of Minnesota, and of the United States, may equally participate in their enjoyment."

The act continues with the description of the land to be purchased, and provides that the governor appoint a commissioner for the care and supervision of the park. George H. Hazzard was appointed the first commissioner, and filled that position until 1905, when he was succeeded by Robert Greig.

The peculiar suitability of this locality for a park is due not only to its beautiful and grand scenery, but also to its multitude of species of trees, shrubs, humbler flowering plants, ferns and mosses, and in even a greater degree to its very interesting geological features.

Students from the State University of Minnesota have collected in this park more than a thousand species of plants. Professor Conway MacMillan wrote:

"If it was the idea of the legislatures of Minnesota and Wisconsin to preserve a typical group of Northern plants as a kind of natural botanic garden, they could scarcely have selected a more favorable locality than the region around the Dalles. The diversity of natural conditions, giving so wide a variation in environment to the plants established, cannot be surpassed in so limited an area elsewhere in the State.

"It is not possible in a brief paper to give a catalogue of species indigenous to, or established at, the Dalles of the St. Croix, nor would such a dry list be at all inspiring. It is, however, possible to point out some of the principal characteristics of the varied plant population which resides about the glens, lakes, springs, shores and cliffs of this favored spot. First to be noticed is, that the plants are essentially Northern in their character. Here and there some Southerner has crept up the river and gained a foothold—plants such as the box-elder and the ashes—but the majority are plants of northern range. The Dalles are in the great forest belt which covers more than one-half of the State, and in consequence there is a scarcity of the prairie species, although some of them—such as the prairie-clovers—are found sparingly. But, typically, this park is populated with plants of the great Northern forests, and one finds the dominant forms of this group in profusion."

Mr. Warren H. Manning, the widely known landscape architect of Boston, Mass., after a two-day tramp with Commissioner Hazzard, wrote in part: "In my hurried examination of the reservation I was much impressed with the richness of the flora, and the fact that the vegetation throughout the reservation was of such a character that it could be gradually developed to produce all desirable landscape effects without the necessity of artificial plantations. The only occasion for such plantations would be the introduction of species not represented in the existing flora, in the interests of science, just as native animals would be preserved and protected for the same purpose, as well as for stocking the adjacent country for the benefit of the hunters. The most conspicuous trees in the reservation are a few old white and Norway pines, standing chiefly on inaccessible ledges and bluffs, with arbor vitae, red cedars and creeping junipers fringing the edges of the cliffs and growing out of the crevices of the ledges. Along the edges of boggy places also grow the red oak, hawthorn, pin cherry, aspen, burr oak, butternut, white hickory, and sugar maple. The woods on the tops and faces of the bluffs are made up chiefly of black oak, red maple, white oak, canoe birch, aspen, and shadbush."

Those interested in the geology of this section can secure the topographical map sheet by sending five cents to the director of the United States Geological Survey, Washington, D. C. This is a beautiful map in three colors.

The geology of the park area and of the surrounding country has been thoroughly studied and published by Prof. N. H. Winchell, Warren Upham, Charles P. Berkey, and others of the Geological Survey of Minnesota, and by Prof. T. C. Chamberlin and his associates of the Wisconsin Geological Survey.

As a summary of their results, it may be stated that in the Upper Dalles, extending about two-thirds of a mile, and again in the Lower Dalles, situated two miles farther down the river and reaching one-third of a mile, immediately above the village of Franconia, Minnesota, the rock cliffs of trap, Keweenaw diabase, rise almost or quite perpendicularly on each side of the river, inclosing it at each place by a very picturesque gorge. The vertically jointed and castellated walls of the Upper Dalles form a gorge from 200 feet to about 500 feet wide, which turns at a sharp angle in its central part from a course nearly due south to another bearing west-southwest. The course of the Lower Dalles, about 500 feet wide, is also west-southwest, this direction being in each case determined by a principal system of parallel and nearly vertical joint planes.

Between these diabase gorges the valley widens to about a mile, its western rock wall being an escarpment of almost horizontally bedded Cambrian sandstone and shales, easily eroded, while on the east it is inclosed by irregular slopes of the older igneous Keweenaw rocks. Continuing south from the Lower Dalles, the valley, a half mile to one mile wide, is inclosed by escarpments of the horizontal Cambrian sandstone capped by dolomitic limestone, with overlying glacial drift. Returning and going up the river from Taylors Falls and St. Croix Falls, we find its valley there inclosed chiefly by eroded drift bluffs.

To nearly every visitor the most interesting and wonderful feature of the Interstate Park consists in many large and small water-worn potholes, which are also, in their large examples, often called "wells." The languages of German, Sweden and Norway give the name "giants' kettles" to such cylindric or caldron-shaped holes of stream erosion, which are everywhere characteristic of waterfalls and rapids, especially in crystalline rocks. These potholes, occurring most numerous near the steamboat landing of Taylors Falls, at the central part of the Upper Dalles, and within a distance of fifty rods northward, are unsurpassed by any other known locality in the world. In respect to their variety of forms and grouping, their great number, the extraordinary irregularity of contour of the much jointed diabase in which they are eroded, and the difficulty of explanation of the conditions of their origin.

"The potholes are mostly on the western or Minnesota side of the St. Croix, occurring plentifully on certain areas between Trap Rock street (the road to the steamer landing) and the river. . . . The chief area of

Digitized by Google

Original from
UNIVERSITY OF MICHIGAN

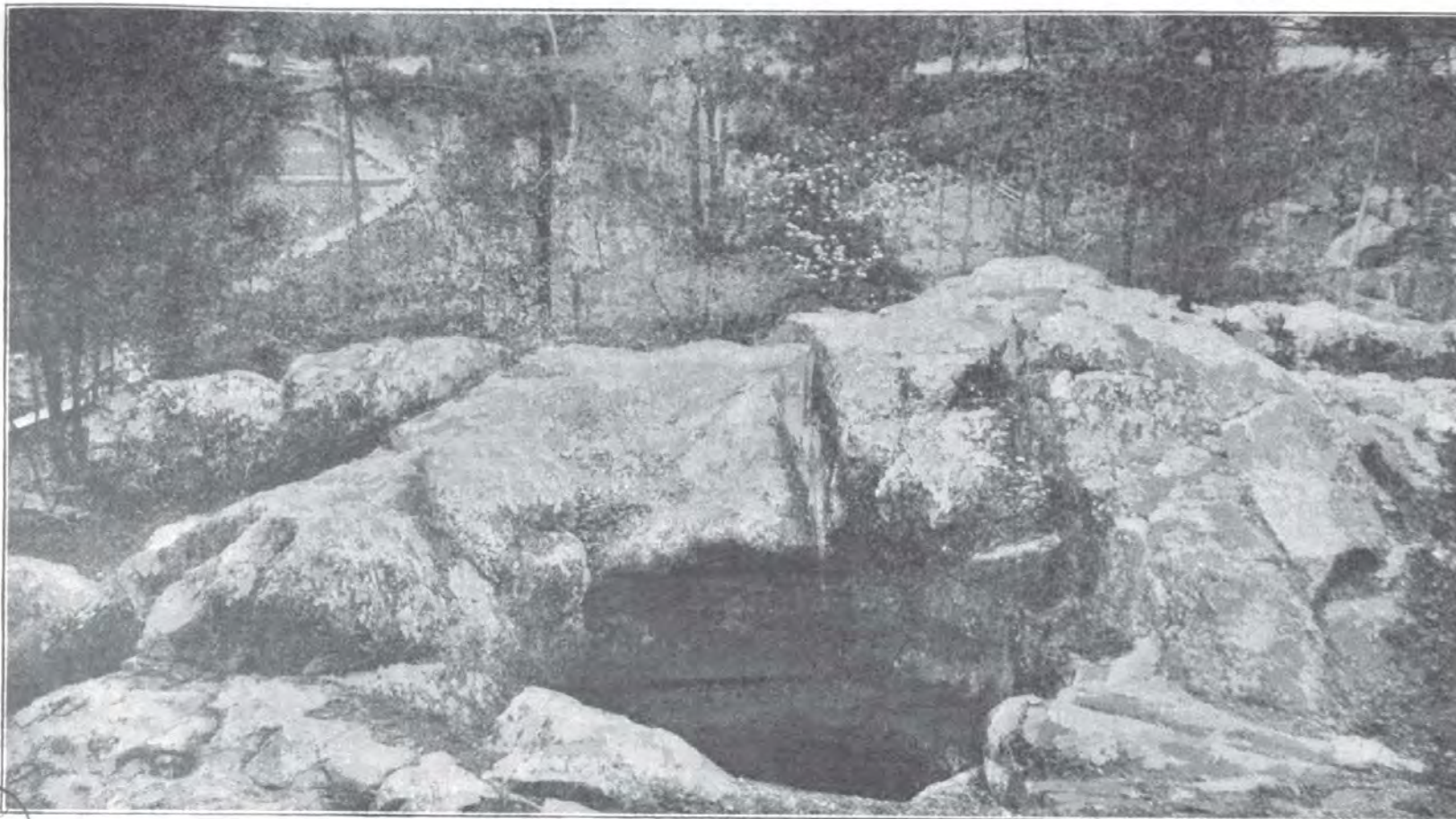

One of over 100 giant kettles, pot holes or natural wells in the trap rock in the Interstate Park, Dalles of the St. Croix. This has been explored and cleaned out under direction of Park Commissioner Geo. H. Hazzard to a depth of 65 feet without getting through the debris to the grinders. In those that have been cleaned out red clay, gravel and boulders, the natural home of which is on Lake Superior, have been found; in others a gray gravel, whose natural home is in the Red River Valley; in others blue gravel; and in still others promiscuous drift. The park contains the most noted geological features of this kind in the world.

large potholes, worthy to be called giants' kettles, reaches from the steamboat wharf about fifteen rods east-northeastward to Angle rock and about twenty rods northward, comprising only an acre and a half, within which space are all the very large and deep potholes known in the entire district. . . . Under the glacial and river erosion there has resulted a very ruggedly broken surface of rock cliffs and dells. Little or no drift and only few boulders have been left on the rock tracts. Some of the potholes are on the slopes and tops of low cliffs, five to twenty feet above adjoining hollows. The height above the almost still river in the adjoining Dalles varies from twenty-five to fifty or sixty feet, rising highest northward.

"The giants' kettle of greatest diameter, which may be named 'the caldron,' is situated about thirty feet northeast from the east end of the wharf and twenty-five feet above the river. It is nearly circular, twenty-five by twenty-seven feet in transverse diameters. Its sides descend vertically eight to twelve feet, below which depth this kettle is filled with many angular rock masses from one to five feet long.

"Hon. George H. Hazzard partially cleared and sounded a very deep pothole situated fifteen rods northeast of the wharf and about five rods east of the road. The diameter of the mouth of this hole, not exactly circular, is thirteen by fifteen feet. Beneath several feet of water it was found filled to fifteen feet below its mouth by peat and decaying leaves, branches, and trunks of small trees, but with no sand or gravel. By bailing out the water and excavating, the workmen went to the depth of fifty-five feet below the mouth, finding the diameter of the hole undiminished to that depth, its average being from ten to fifteen feet, with vertical cylindric form. A pole was then thrust ten feet farther down, to a total depth of 65 feet, without reaching any grinding stones such as are almost invariably present at the bottom of these holes. The mouth being about forty feet above the river, the bottom of this giant's kettle is thus ascertained to be more than twenty-five feet beneath the river level. The ratio of its diameter to its depth (so far as that has been probed) is as one to five, showing thus a similarity with the deep cylindric giants' kettles near Christiana, Norway, but having a depth that exceeds them or any others known elsewhere.

"It is exceeded, however, by its very close neighbor on the west, another pothole twenty-five feet distant, which has a diameter of ten by twelve feet. This hole, filled by water to about fifteen feet below its top, was sounded in the year 1878 by Dr. Greeley Murdock, of Taylors Falls. He found no bottom at the depth of eighty-four feet below the top of the rock at its mouth. . . . It will be noticed that the ratio of diameter to the known depth of this pothole is as one to seven, but its entire depth has yet to be determined.

"With the large giants' kettles, interspersed upon the same area, are a great number of others that measure a few feet, or only one or two feet, or even less than one foot, in diameter. These small kettles are mostly cylindric, with depths ranging commonly from twice to five times their diameter; but many are partially filled with sand, gravel and rounded stones.

"Farther north several small tracts, varying from twenty to fifty or seventy-five feet in extent, including the highest part of the rock surface between Trap Rock street and the river, have many small potholes, from three or four feet to less than one foot in diameter, occurring mostly in groups of five to ten near together, but occasionally isolated.

"They are very scantily represented east of the river. One on that side, having a diameter of three by four feet at its mouth, with increase to four by five and one-half feet at the depth of five feet, below which it is filled with earth, is situated about twenty feet northeast from the top of the head of the 'Sentinel' or 'Old Man of the Dalles.' It is only eight feet back from the verge of the cliff, which falls about sixty-five feet to the river."

These potholes in the Interstate Park, apparently formed like those of some other localities in the northern United States, and like the giants' kettles of the famous Glacier Garden at Lucerne, Switzerland, are ascribed by Mr. Upham to erosion by torrents of water falling through crevices and vertical tunnels, called moulins, of an ice-sheet during some stage of the Glacial period. In this park they seem referable to the stage of final melting and departure of the ice-sheet from this area.

Charles M. Loring, called the father of the Minneapolis park system, and twice president of the American Park and Outdoor Art Association, writes:

"There are few of the citizens of Minnesota and Wisconsin who realize what wonderfully interesting natural features are to be found in the Interstate Park at the Dalles of the St. Croix. Few travelers go to Switzerland who do not journey to Lucerne to see the Glacier Garden, so widely known throughout Europe. Thousands visit this remarkable monument of the Glacial period to the hundreds who see the 'glacier pots' of the St. Croix, and yet the first is so insignificant as compared with the latter that, after seeing those of the St. Croix, the most curious would not go out of his way to see the Garden at Lucerne.

"No more interesting or instructive excursion from any point in the west can be taken than to the natural scenery of the Dalles of the St. Croix, and a sojourn there during the summer months will bring health and pleasure."

MINNEOPA STATE PARK.

Under Chapter 297, G. L., 1905, provision was made for the purchase of land containing Minneopa Falls, near Mankato, to establish and create a public park, to be known as "The Minneopa State Park." The sum of \$5,000 was appropriated for that purpose. Negotiations for the land, and the perfection of the title consumed much time. On December 4, 1906, the transaction was completed, the title deeds having been duly recorded in the name of the State of Minnesota, and the sum of \$3,500 was paid to the property owner. Under section 3, the general care and supervision of the park, until otherwise provided for, was vested in the state auditor. J. B. Hodge has been appointed superintendent or caretaker of the park.

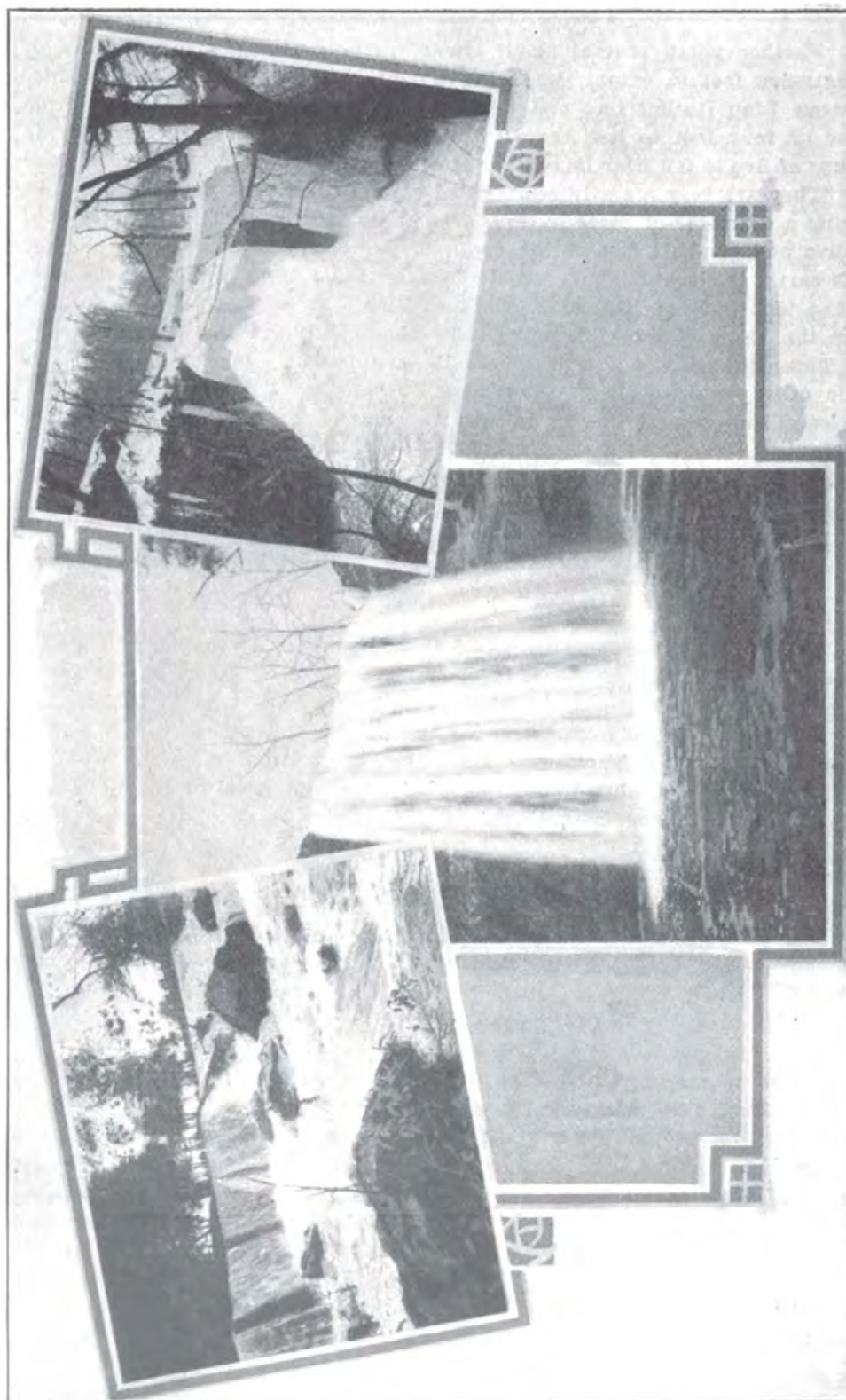

Minneapolis, the Upper Falls.

Minneapolis State Park.

Minneapolis in Winter.

The Indian word "Minneopa" means water of two falls. Indian lore connects a number of legends with the falls, the names of great Indian chiefs, pow wows and the romantic wooing of the Indian maid.

It is gratifying to note that the state has acquired this beauty spot, and that it has been forever dedicated to the use and enjoyment of our people. The park is four miles west of Mankato, easily accessible by railroad and driveways. It includes a tract of about sixty acres, through which runs Minneopa River, the waters of which dash with the beauty of a Minnehaha over a ledge sixty feet to a gorge below. There are two falls, but a few rods apart. The falls are seventy-five feet wide, surrounded by towering hills. The great canyon below the falls is grand and picturesque.

In 1907 an appropriation of \$2,000 was made for the acquiring of additional land and care for this park.



EARLIER CAPITOLS OF MINNESOTA.

1. Central House, northeast corner of Minnesota and Bench streets, St. Paul, where the first legislature met in 1849, (Burned August 21, 1875.)
2. First Capitol of Minnesota, 1853-1875.
3. First Capitol of Minnesota enlarged, 1873-1878.
4. First Capitol of Minnesota, again enlarged, 1878-1881. (Burned March 1st, 1881.)
5. Second Capitol of Minnesota, 1883-1905.

(Courtesy of Minnesota Historical Society.)

III.
STATE INSTITUTIONS.



Gilded Capitals

Into the beautiful Corinthian capitals which surmount the forty-four marble columns of the second floor of the Minnesota Capitol, the architect has introduced a rosette which is a conventionalization of the moccasin plant—the recognized flower of the State of Minnesota.



THE MINNESOTA CAPITOL.

(BY JULIE C. GAUTHIER.)

(Illustrations and Extracts from "The Minnesota Capitol," official and copyrighted publication by Julie C. Gauthier.)

THE EXTERIOR. Upon an eminence rising some two hundred feet above the Mississippi river, with the picturesque city of St. Paul below, and commanding a vast view of the surrounding country of gently rolling hills, winding rivers and silvery lakes, stands the glory of the North Star State—the capitol of Minnesota!

The purity and delicacy of its well adjusted proportions make of this white marble structure a monument of rare beauty.

In the broad light of day, against a deep grey sky, it is impressive in its dignity, grace and stateliness; and when lighted by the sun after a shower, with its sparkling golden white lights and violet shadows against a brilliant blue sky and billowy clouds, it seems fairly animated, and appears to rejoice in the pleasure which it gives by its mere existence. But of its many moods, the most attractive, probably, is when, in the early morning, it is enveloped in a pale grey mist. As it melts into the surrounding pearly colors, it acquires an ineffable and mysterious charm, to be compared only with the snow-capped Fuji-Yama, the sacred mountain of Japan.

That Minnesota should possess a building which, in its entirety, is conceded to be one of the finest and most satisfying in the world, is a cause for congratulation; and it has proved a delighted surprise to those who have hitherto looked upon Minnesota as rather far removed from civilization, and even, perhaps, in imminent danger of Indian outbreaks.

As the Centennial was instrumental in introducing beauty and art into the homes of this country, so the Columbian Fair did much towards drawing the attention of the people to the beauties, as well as necessities, in architecture. And if the location of the White City upon the lake front was ideal, as much may be said of the location of the capitol of Minnesota. Proud and majestic it stands above its surroundings, a liberal education to all!

For this work of art, credit is due to the strenuous efforts of the legislators, the Capitol Commission, Mr. Gilbert, the architect, and the many artists who planned to make the whole a consistent, harmonious unit.

THE ARCHITECTURE. The capitol is built upon classic lines, of greyish white Georgia marble, and is surmounted by a large dome of exquisite proportions. The foundation, broad terraces, outside balustrades and steps are of massive grey granite from the quarries of St. Cloud. Altogether it is a fine example of Roman Renaissance.

(205)

THE DOME. The architect boldly broke away from the conventional placing of the Greek pediment beneath the dome, as in St. Peter's at Rome and St. Paul's in London, and for this master-stroke of genius he has been much commended. The dome, which is of marble, with double columns decorating the drum, the wall of which is penetrated by pedimented windows, is



Wisdom



Prudence

topped by a circular, columned lantern, over which is a gold ball. It is set squarely upon the central part of the main structure, which is composed of horizontal and vertical lines, the whole giving an excellent impression of solidity, grace and distinction.

THE FACADE. The facade of the central pavilion contains three large arched openings, above which are the double columned, arched and open loggias, which extend over the second and third stories. Upon either side of these openings are two square, pier-like ends that tend to bind and strengthen the front; these are finished above the roof with a truncated pyramidal form, suggestive of the thought that each is to form a huge pedestal for a heroic group of figures at some future period.

The entire facade is in the form of a parallelogram, which gives calm and dignity. The arched openings of the central pavilion and of the first story suggest again or re-echo the greater curves of the dome.

Upon each of the side pavilions are flat domes of glass, which relieve what would otherwise be a too long and monotonous line of roof.



Courage



Bounty

Another element of beauty, and one which helps toward the co-ordination of the different parts, is the repetition of a pediment over four of the windows, two on the central and one on each of the side pavilions.

THE ATTIC—MR. FRENCH'S STATUES. Above the loggias of the main pavilion is a windowless attic in advance of which are set six statues of heroic size, by Daniel Chester French, an American.

"WISDOM." That he is a student of Greek art will readily be seen by his statue of "Wisdom," which stands alone at the left end of the attic. Minerva, bereft of her warlike attributes—the helmet and shield—holds a ball in her left hand; her right is slightly extended, and she seems on the point of speaking. The figure is perhaps the most beautiful of the six in

its poise, and severity tempered with kindness. It is early Greek in treatment, with long, straight lines of drapery, and conventional arrangement of the hair.

"COURAGE." "Courage" is an armed warrior of handsome features and muscular development. He holds a sheathed short sword and a shield. A



Truth



Integrity

long cloak falls from his shoulders, making a graceful background to the figure.

"BOUNTY." "Bounty" stands by the side of "Courage." In her right hand is a sheaf of wheat, and upon her left arm she holds a happy, healthy looking infant, in perfect proportion to the adult figure. The woman is matronly and sedate. Mr. French has the rare ability of uniting strength and great size without loss of grace or beauty.

"TRUTH." "Truth" is a young woman, partly draped by a mantle which falls from the left shoulder, leaving the right side uncovered. She gazes into a mirror, where, it is safe to say, she sees no blemish.

"INTEGRITY." "Integrity," which stands next to "Truth," holds an open scroll symbolizing the unblemished record that may be read by all. The face indicates strength and energy, coupled with profound intellect.

"PRUDENCE." At the extreme right of the attic is "Prudence," who, like "Wisdom," stands facing directly forwards. She is one of the wise virgins



Main Entrance Corridor

of the parable whose lamp was found "trimmed and burning." Her position is easy and graceful, her face serene and intellectual, and the head is slightly tipped to one side, as she clasps the brooch at her shoulder.

These figures represent the six virtues that support and assist the progress of the state—the underlying virtues of good citizenship; and so they naturally lead up to the great quadriga, which typifies the triumph of government and prosperity, or, as it is entitled, the "Progress of the State."

THE INTERIOR.

Although the exterior of the capitol stands for all that is best in architectural design and construction, it is in the interior that the greatest success was achieved; for it is admitted by those competent to judge that no public building in the world is quite so harmonious and consistent in its entire arrangement—all the different parts bearing definite relation to each other

GENERAL PLAN OF DECORATION. To fill in the particular spaces in the lunettes and spandrels in the corridors, Senate Chamber, Supreme Court and

Governor's reception room, only the most eminent artists were chosen—those who had already acquired success in the field of mural decoration; and it was decided to select subjects that would appropriately represent the growth and progress of the Northwest in the direction of manufactures, commerce and agriculture from pioneer days to the present time. The artists



Rotunda, First Floor

were advised that although the subjects would probably have to be treated allegorically, care must be taken not to fill the building with Greek gods and goddesses, as these were considered inappropriate for a building devoted to the transaction of business.

BOARD OF DESIGN. Mr. Gilbert had charge of the decoration as well as all other matters of design, and was the final arbiter as among the artists, but at his suggestion, in order that a unity of effort should be secured, Mr. French, Mr. La Farge, Mr. Garnsey, Mr. Blashfield, Mr. Simmons and himself constituted a "Board of Design," to whom questions of dispute might be referred. This "Board" held no formal meetings, and was only twice called into council, each time to pass on preliminary sketches submitted by the artists. It, however, served as an assurance to the artists that their work would not be marred by non-professional interference, and served to unite them in effort toward a harmonious result. Each artist agreed to acquiesce in the judgment of the others—working for the general idea, rather than to make himself individually prominent; to avoid making detached blotches of

color, and to contribute towards a building which would LIVE as a monument to art.

MR. GARNSEY'S WORK. Elmer E. Garnsey was appointed by the Capitol Commissioners to take charge of the general decoration of the interior, and to make a number of figure subjects in which the forests, mines, fields, rivers



Rotunda, Second Floor

and commercial interests of the state should be typified; and he was to have the entire decoration of the House of Representatives and its retiring room, and the purely decorative features of the Supreme Court and Senate Chamber.

COLOR NOTE. The first story of the capitol has entrances in the center of each facade, opening into large vestibules and corridors, extending through the length and width of the building.

The walls of the rotunda and corridors, piers, pilasters, arches and entablatures are of a dull buff limestone with a pinkish tinge which comes from the quarries of Kasota and Mankato, Minnesota. This stone had previously been tested for durability, but not for artistic purposes; it was found to be susceptible of a very agreeable satin polish, and to answer admirably the purpose required. It has formed the basic note of color for all the interior decoration, and has governed the choice of the many colored marbles used, and even put a restraint upon the painters, with the result that it forms links in a chain which holds the many elements together.

It is very often, alas, that architects do not appreciate the value of color, and just as often mural painters confine their attention to the line and color of their particular piece of work, regardless of the surrounding architectural design. Mr. Cass Gilbert combines with his vast knowledge of architecture a vivid and refreshing sense of color; and never for a moment does he over-



Civilization of the Northwest—First Panel

look or underestimate its value. He says: "We live in an age that has the fad to credit men with 'specialties,' and a 'specialist' seems to be considered in every walk of life. In art there should be no 'specialists,' or at least the lines of subdivision should be very slight. In the old days the architect, painter and sculptor were frequently one and the same man. There is no reason why this should not be so now." Holding such views, it is not to be wondered at that he had direct supervision over every canvas, statue and other decoration in the building. He advised here, and suggested there—even to the carpets and other furnishings of the many rooms. Only in this way could such harmony and co-ordination exist.

THE ROTUNDA. The marble floor of the rotunda curves slightly upwards towards the center, and in it is inserted a large glass star in a framework of brass. This serves as a decoration, and for lighting the basement rotunda. The heavy, square piers and arches are of Kasota stone; just above, at the second story, is a circular balustrade of Hauteville and Skyros marble from France and Greece, respectively. About ten feet from the balustrade the circular form becomes octagonal, with four walls of Kasota stone forming the piers which support the dome. In each of these piers is a niche intended for statuary, an inlaid panel of Old Convent Sienna marble from Italy above, a seat of Skyros marble below, and double pilasters on either side.

In the four open spaces are eight dull polished monoliths of Minnesota granite; four of these superb columns are of a purplish grey and come from Rockville, near St. Cloud; and the other four are of a deep bronze brown, and are from the quarries of Ortonville. These latter columns resemble the

porphyry used by the ancient Egyptians. The Corinthian capitals are of dull gold, and the entablature—in which is inserted a frieze of rose-red Pipestone (Minn.) jasper—is of Kasota stone.

Gazing upwards one gets an idea of vastness in gorgeous blue and gold. The transformation of the octagonal to the circular form of the dome causes



Civilization of the Northwest—Second Panel

four pendentives over the piers, which are filled with a series of paintings by Mr. Simmons. These are rich and brilliant and lead to the dome, which has twelve vertical divisions. Lunettes representing the signs of the zodiac upon shields held by Cupids are over windows which light the dome, and from the center of the top is suspended a great, spherical electrolier of prismatic glass.

MR. SIMMONS' PAINTINGS. To Edward Simmons, who had accomplished great things in mural decoration, and who knows how to embellish a wall and have it retain its proper place, was assigned the task of filling in the pendentives above the entablature of the rotunda, the subject being "The Civilization of the Northwest." This was the most prominent place, and also the most difficult, because of the form and the close proximity of so many different elements and colors.

The colors of the dome—deep blue and gold—prevail in Mr. Simmons' canvases, combined with strong greens, purples and flesh tones, making an effect at once daring and harmonious.

FIRST PANEL. The first, or southeast, panel expresses the idea of a youth leaving home, the East, which is shown by the sea. He is held back by "Timidity" or "Convention." He follows the beckoning of "Hope," a lithe, graceful figure in transparent green, and at his side stands the goddess of "Wisdom," with helmet and shield, draped in a long, blue cloak, which she wears in the succeeding two pictures.

SECOND PANEL. In the second panel Minerva and "Hope" are in the lead, while the youth scourges from the land the bear, typifying savagery; a cougar, cowardice; a woman, carrying the plant, deadly nightshade, sig-

nifying sin; and a man with a sprig of stramonium, another noxious plant, representing stupidity.

THIRD PANEL. The third panel is particularly interesting. It represents the man, no longer a youth, breaking the soil by removing an immense boulder which bears crystals and gold. "Hope" and "Wisdom" are still with



(Civilization of the Northwest—Third Panel)

him. From the broken soil have sprung figures bearing maize and flowers. A woman with a child indicates fertility. All bear upon the idea of agriculture.

FOURTH PANEL. In the fourth and last picture of the series the man, who has all along stood for the brave American Spirit, sits enthroned, with the cloak of Minerva, or "Wisdom," upon his shoulders, and her shield at his knee. "Hope" no longer leads him, but sits near, decked with flowers and jewels which show prosperity and wealth.

The man gives orders to the four winds, who bear to the corners of the earth the products of the state, such as wheat, minerals, the fine arts and knowledge.

There is great boldness in the treatment of the many brilliant, unadulterated colors, and they are juxtaposed to their complementaries in a most fascinating way. Mr. Simmons considers these his best productions.

The panels were done in Paris, Mr. Gilbert supplying samples of the marbles and all colors that were to be used in immediate nearness.

METHOD OF WORK. A few words about the mechanical part of the work may be of interest.

Each painting was done upon a seamless canvas put upon a temporary stretcher, then taken off and rolled, to be shipped. Upon its arrival in St. Paul, it was unrolled and smoothed over the curved surface of the wall, which had previously been given a thick coat of white lead to act as a gum or paste. The canvas was put on and off many times before it went on properly, and each time the creases were smoothed out as in mounting a photograph.

This method of illuminating walls is infinitely better than the old way of working directly upon the wet plaster. The artist can now place his canvas—no matter how large—in a good light, and work in comfort; and in case of an injury to the wall or building, the work of art can be saved to future ages, if it be worthy.



Civilization of the Northwest—Fourth Panel

CORRIDORS. The corridors of the first floor have walls and pilasters of Kasota stone, with panels of Pompeian red impasto color between. These are waxed and polished to the same luster as the Kasota stone. The red panels are repeated upon the second floor corridors, and upon the third they are changed to a lovely Pompeian yellow. With the reflection of the tall bronze candelabra with ground glass globes which stand in front of them, the effect is rich in the extreme.

Two beautifully carved benches of white marble occupy either side of the main entrance. They are antiques, and were imported from Italy and given to the state by Mr. John De Laittre of Minneapolis, a member of the State Capitol Commission appointed in 1893.

CEILINGS. The vaulted ceilings of the first floor are decorated with bands, circles and rectangles of grains and fruits native to Minnesota, against a background which is a subdued echo of the stone wainscot, while panels of blue and violet, complementary to the prevailing color, prevent a tiresome monotony. The decoration is kept simple and with no modeling, and ornaments the surface without disturbing its flatness.

Upon the second floor staircase-hall there are gilded panels over the red wall panels which bear inscriptions in red letters, and the ceilings are paneled and have gilded bands and rosettes.

The corridors of the House of Representatives have vaulted, grey-blue ceilings with bands of laurel along the groin lines. The lunettes on the side show views of old historic buildings and pioneer scenes of St. Paul and vicinity, and the seals of the United States and of Minnesota are painted at either end of the corridors.

The ceilings of the third floor corridors are decorated with painted arabesques. Opposite the four great arches are circular panels showing the four seasons, and large lunettes upon the north and south walls represent the Farmer, Shepherd, Woodman and Sailor.

FLOORS. Throughout the corridors and rotunda the floors are of stone,



Rotunda, Third Floor

inlaid with simple, large designs in various colors, such as the blue and green veined marbles of Georgia and Tennessee, the pinkish red stone from Joliet, Illinois, and the dark red Numidian marble from the Nile.

The door casings in the halls are of French Echaillon marble, which is soft and beautiful in color, toning in well with the Kasota and Hauteville, and is hard in texture.

STAIRCASES. The grand staircases, of which there is one on either side of the rotunda, in the east and west wings, are built mostly of Hauteville marble, which strongly resembles Kasota stone, but is harder and takes a higher polish. The balusters are of Skyros marble, the panels on the landings and the spandrels between the arches at the side of the stairs are of Breche Violette and Old Convent Sienna imported from Italy. The ovals are framed in heavily carved Kasota stone. These fine marbles of Italy and Greece are from the same quarries that supplied the famous monuments of antiquity.



The Contemplative Spirit of the East

Upon the second floor, surrounding the stairwells, stand thirty-six highly polished columns of Breche Violette. The eighteen columns at the east end of the corridor, and in front of the entrance to the Supreme Court room, are of a very greenish grey, and mottled in effect. Those around the west staircase are lighter and the mottled spots are on a larger scale. These fine columns, like those of granite about the rotunda, have bases of Hauteville marble and Corinthian capitals of dull gold, above which is an entablature of Kasota stone. The balcony rails of the third story, which appear against the columns in the rotunda, are of bronze covered with dull gold like the capitals.

SKYLIGHT VAULTS. The roof above the stairways has a metal frame in the form of a half cylinder filled with glass tinged with amber. The stairways and corridors are thus well and artistically lighted with a warm, soft light which is truly gorgeous as it plays upon and unites the many colors of the marbles and decorations.

The view through these corridors and across the rotunda is magnificent, the color scheme being a golden yellow, with enough of violets and soft greens to give the complementary and required balance.

MESSRS. GARNSEY AND WILLETT'S LUNETTES. At the base of the skylight vaults, covering the two grand staircases, are twelve comparatively small lunettes designed by Mr. Garnsey, and executed by Arthur R. Willett. They symbolize the various activities and industries of the state, and bear the titles of "The Dairy Maid," "Horticulture," "Stonecutting," "Logging," "The Huntress," "Sowing," "Milling," "Mining," "Winnowing," "The Pioneer," "Commerce" and "Navigation." A background of blue sky is carried throughout the series, and their colors recall the strong red of the panels of the walls below, with strong blues, greens and violets. They are very decorative and satisfactory.



Yesterday, To-day and To-morrow

MR. COX'S PAINTING—"THE CONTEMPLATIVE SPIRIT OF THE EAST." At the east end of the skylight and almost directly over the entrance to the Supreme Court room is a lunette painted by Kenyon Cox, which represents "The Contemplative Spirit of the East." Mr. Cox has cleverly continued the dull yellow of the Kasota stone architrave into his canvas and upon the two steps thus formed he has placed three well-drawn figures, and the effect is sculptural, making the composition admirably fit the space and surroundings. "Thought" is a massive figure with violet-grey wings, and dark blue drapery over white. Her pose and expression of face indicate deep study. On either side are seated "Law" and "Letters," each in two tones of dull red. A sharp accent is given by the dark bridle in the hand of "Law," which is repeated in the cover of the book held by "Letters."

MR. WALKER'S PAINTING—"YESTERDAY, TODAY AND TOMORROW." Henry Oliver Walker's painting in the lunette over the west stairway corresponds to Mr. Cox's on the east. It illustrates the transmission of knowledge and the forces of civilization across the ages, and is called "Yesterday, Today and Tomorrow." A mass of purplish grey rocks which repeats the color of the Breche Violette pillars surrounding it, and a suggested landscape with heavy, white clouds that break at the top and disclose a glimpse of blue sky—these form an effective background for three impressive figures. "Yesterday" is an old crone in green, crouched over a fire of faggots which she seeks to keep alive. "Today," a vigorous, thoughtful young woman, has lighted her torch at the fire of "Yesterday," and is passing it on to "Tomorrow," an airy creature in blue gauze, who has not yet touched the earth.

The design is simple and full of dignity, with no sacrifice of grace. The coloring is strong and rich, and shows much individuality. The canvas, when exposed in the East before being sent here, attracted much favorable comment.

THE GROUND FLOOR.

The view, looking down the stairs to the ground floor, is very interesting. There is a vista of square columns, and an arched ceiling ornamented with a trellis and conventional grapevine done in pleasing low-toned colors.

The crypt-like ground floor has a timbrel vault under the rotunda where the acoustic properties give a peculiar echo as one walks across the floor. The sound is as of someone closely following, and it can be heard only by the person walking.

CAFE. A restaurant for the use of legislators and employees of the building occupies quarters at the extreme end of the north corridor upon the ground floor; it is designed after a German cafe called a Rathskeller. German quotations are inscribed over each arch and Belgian bay trees are placed here and there. The rooms are effective and interesting.

DIMENSIONS OF THE CAPITOL.

	Feet.
Length over all, not including entrance steps.....	433
Average width of main portion.....	120
Width, through central portion, not including steps.....	228
Height to top of ball on dome from base of steps on south front elevation	220
Average height of outside walls from grade of terrace.....	69
Average depth of outside walls from grade of terrace to bottom of concrete	14
Total cubical contents.....	5,060,955

The corner stone was laid July 27, 1898, by Hon. Alexander Ramsey, the first territorial governor of Minnesota, the address being delivered by the late Hon. Cushman K. Davis, then United States Senator.



View from top of West Staircase

THE EXECUTIVE DEPARTMENT.

Article 5 of the State constitution provides that the executive department shall consist of a governor, lieutenant governor, secretary of state, auditor, treasurer and attorney general, who shall be chosen by the electors of the State.

OFFICERS FOR 1909.

Governor—John A. Johnson, Nicollet county.
Lieutenant Governor—A. O. Eberhart, Blue Earth county.
Secretary of State—Julius A. Schmahl, Redwood county.
Auditor—Samuel G. Iverson, Fillmore county.
Treasurer—Clarence C. Dinehart, Murray county.
Attorney General—George T. Simpson, Winona county.

The constitution of the State provides that these officers shall be elected for two years, except the state auditor, whose term of office is for four years.

The duties of the governor are prescribed by the constitution and the laws of the State. The office assistants of the governor are a private secretary, executive clerk, executive stenographer and executive messenger. Connected with the executive office is the appointment of notaries public.

The lieutenant governor is ex-officio president of the senate, and has no other duties to perform, except in a protracted absence of the governor from the State he may be called to act, and in case of vacancy in the office he becomes governor during said vacancy.

The secretary of State is the recording officer of the State and the official custodian of official papers. All the private and public corporations of the State are recorded, and the official bonds of all state and county officers are filed in this office. He is the custodian of all the volumes of laws and journals and all the legislative records of whatever nature. The whole machinery of state elections and the final canvassing of votes is carried forward in his office. The preparation of the volumes of law for publication is part of his duty, and the care and disposition of all printed executive documents of the State. For the general purposes of the office, the clerical force is an assistant secretary, a chief clerk, one record clerk, an assistant clerk and a document clerk.

The state auditor has charge of two departments of the government, the auditing department and the land department. The auditing department is to keep a record of all public accounts, audit all claims presented, and

issue warrants in payment. These accounts are not only those of the state departments, but include the pay rolls of state institutions. He has charge of the tax law and prescribes the tax blanks, prepares the abstracts of taxes for the state board of equalization, makes all the drafts for state taxes, and keeps an account of the same, and is required to make a detailed and exhaustive report of the affairs of his office to the legislature, and for the performance of these duties he has a deputy and six clerks.

In the land department, of which the auditor is chief, he has the assistance of four clerks specially detailed. The duties of this department are the care and sale of school, university, agricultural, college and swamp lands, and the sale of grass, cranberries, and maple sugar; the leasing of mineral lands; and the making out and record of all deeds and conveyances for the disposition of lands, besides keeping a classified account of all money transactions connected with these lands.

The treasurer is the receiving and disbursing officer of the State, and has the assistance of a deputy treasurer, three clerks and stenographer to aid in the duties of the office. His duties are defined by law to keep an accurate account of the receipts and disbursements of the treasury, specifying the names of persons from whom received, to whom paid, on what account the same is received and paid out, and the time of such receipt and payment. And for all payments into the state treasury by county treasurers he issues two receipts, one to the treasurer and the other to the county auditor.

The attorney general is the legal adviser of all the departments of State, and counsel for the State or departments in all suits at law; prosecutes all official bonds of delinquent officers; prepares all forms of contracts; receives reports of criminal actions in all the counties of the State from the county attorneys, and makes a biennial report to the legislature. The force in the office is three assistant attorney generals, a clerk and stenographer.

THE MILITARY DEPARTMENT.

Commander-in-Chief.

His Excellency, John A. Johnson, Governor.

Executive Office of Department.

Fred B. Wood, Adjutant General.

The active military forces of the State are officially known as the Minnesota National Guard. In time of peace the National Guard is composed of three regiments of infantry and one battalion of artillery (the latter includes two batteries of artillery and one company of engineers), formed into one brigade under the command of a brigadier general. The commander-in-chief is authorized to increase this force in time of war. The volunteers furnished by Minnesota during the war with Spain were chiefly recruited from the ranks of the National Guard.

The adjutant general is the executive officer of the department and the custodian of all records relating to the National Guard and to the regiments furnished by this State during the Civil and Spanish wars. Under the commander-in-chief he has general supervision and control of the military forces of this State and of all military property.

It is also the duty of the adjutant general to act as claim agent, without pay or compensation, for all citizens of this State having claims against the government of the United States for pensions, bounty, arrears of pay, etc., arising out of military service for the national government. He also prosecutes the claims of the State of Minnesota against the national government for expenses incurred during the Spanish-American war.

The military storekeeper is the armorer and ordnance officer of the State, and keeps in order the arms and other public property necessarily connected with the ordnance department.

NATIONAL GUARD.

The various sections of the revised laws of 1905, as amended by the legislative session of that year, were further amended by the 1907 session of the legislature. Under the new provisions, the brigade is to consist of the brigadier general, an assistant adjutant general, a surgeon, each ranking as major, an assistant inspector general, a brigade quartermaster, a brigade

(223)



Digitized by Google

Original from
UNIVERSITY OF MICHIGAN



The Battle of Nashville.

The Fourth Minnesota Regiment entering Vicksburg.

The Battle of Mission Ridge.

The Battle of Gettysburg.

MINNESOTA TROOPS IN CIVIL WAR. (Originals in Governor's Reception Room.)

judge advocate, a commissary of subsistence, an inspector of small arms practice, an ordnance officer, one aide-de-camp, each of whom are to rank as captains. Three regiments of infantry and one corps or battalion of field artillery. The minimum membership of a company or battery is to be fixed by the president of the United States.

The officers of each infantry battalion and the number of officers of a company, together with the number of companies to each battalion and the officers, membership and engineers of the artilleries and batteries is also prescribed by the act.

The uniform of the guard shall be the same as that prescribed for the United States army, except that the letters "U. S." are to be omitted from the buttons and collar and the insignia of the state substituted therefor. Changes in the uniform may be made by the governor on recommendation of five officers. Uniforms, etc., are to be provided by the state and shall be issued annually by the adjutant general. The annual per capita allowance is \$7.00 for each officer, non-commissioned officer, musician and other enlisted men, reported as fully uniformed and equipped and this money is to be known as the military fund to be used for the purchase of uniforms, care of armories, etc. The pay of officers, while engaged in any service ordered by the governor, shall be the same as allowed by law to officers of similar rank in the United States army. There is also to be paid annually to officers in actual command of troops for incidental expenses, as follows: To the brigade commander, \$100, and to the commanding officer of each regiment, \$250; to the corps of battalion or artillery, \$150; to the commanding officer of each company and battery and assistant adjutant general of the brigade, each regimental adjutant and to the adjutant of the corps of battalion or artillery, \$100. The adjutant general is to be appointed and commissioned for the term of six years. The first term to commence the first Monday in January, 1907, and Fred B. Wood, was appointed for that term.

The officers of the guard, together with the location of each company, as reported by the adjutant general, is as follows:

STAFF OF COMMANDER-IN-CHIEF.

Insp. Gen., Brig. Gen. Ernest L. Welch, Chamber of Commerce, Minneapolis.
 Asst. Insp. Gen., Major Charles W. Fisher, State Capitol, St. Paul.
 Judge Adv. Gen., Brig. Gen. John Dwan, Two Harbors.
 Asst. Judge Adv. Gen., Major Edward W. Bird, Fairmont.
 Q. M. Gen., Brig. Gen. Frederick W. Johnson, New Ulm.
 Asst. Q. M. Gen., Major George S. Koffend, 2825 First Ave. South, Minneapolis.
 Comm. Gen., Brig. Gen. Matthew M. Gasser, 209 Superior St. West, Duluth.
 Asst. Comm. Gen., Major William R. Wylie, 303 Fifth St. South, Minneapolis.
 Surg. Gen., Brig. Gen. Alexander J. Stone, Lowry Arcade, St. Paul.
 Asst. Surg. Gen., Major Edward H. Whitcomb, 388 Wabasha St., St. Paul.
 Chaplain, Col. John J. Lawler, 19 West Sixth St., St. Paul.
 Aid-de-Camp, Col. John C. Hardy, St. Paul, care N. W. Telephone Co.
 Aid-de-Camp, Col. Engebret H. Hobe, N. Y. Life Bldg., St. Paul.
 Aid-de-Camp, Col. Charles L. West, Austin.
 Aid-de-Camp, Col. John R. Conway, Detroit.
 Aid-de-Camp, Col. Joseph M. Hawthorne, 409 Court Block, St. Paul.

Aid-de-Camp, Col. Alvin H. Poehler, Chamber of Commerce Bldg., Minneapolis.
 Aid-de-Camp, Col. Swan J. Turnblad, N. Y. Life Bldg., Minneapolis.
 Aid-de-Camp, Col. Edward W. Murphy, 210 South Third St., Minneapolis.
 Aid-de-Camp, Col. Carl C. Bennet, Morganton, N. C.
 Aid-de-Camp, Col. Thomas F. McGilvray, Duluth.
 Aid-de-Camp, Col. Cleve Van Dyke, Bisbee, Arizona.
 Aid-de-Camp, Col. David E. Jones, 518 N. Y. Life Bldg., Minneapolis.
 Aid-de-Camp, Col. David Wallblom, 408 Jackson St., St. Paul.
 Aid-de-Camp, Col. Rudolph J. Schiffmann, 208 West Sixth St., St. Paul.
 Aid-de-Camp, Col. Samuel A. Davis, care the Angus, St. Paul.
 Aid-de-Camp, Col. John E. Burchard, 705 Manhattan Bldg., St. Paul.
 Aid-de-Camp, Col. Paul Doty, St. Paul Gas Light Co., St. Paul.
 Aid-de-Camp, Col. Daniel Aberle, 129 East Third St., St. Paul.
 Aid-de-Camp, Major J. Uno Sebenius, Wolveris Bldg., Duluth.
 Aid-de-Camp, Major Harry S. Hobson, Worthington.
 Aid-de-Camp, Major Hoval A. Smith, Bisbee, Arizona, (Box 1183).
 Aid-de-Camp, Captain Charles J. Humason, State Capitol, St. Paul.
 Military Storekeeper, Captain William H. Hatcher, State Capitol, St. Paul.

BRIGADE COMMANDER AND STAFF.

Brig. Gen. Joseph Bobleter, New Ulm.
 Asst. Adjt. Gen., Major Louis G. Vogel, New Ulm.
 Insp. Gen., Major Andrew J. Eckstein, New Ulm.
 Judge Adv., Major Einar Holdale, 608 N. Y. Life Bldg., Minneapolis.
 Quartermaster, Major William H. Hart, 720 Globe Bldg., St. Paul.
 Comm. of Subs., Major John P. Graff, New Ulm.
 Surgeon, Major L. Albert Fritche, New Ulm.
 Ordnance Officer, Major Anton Schaefer, State Capitol, St. Paul.
 Insp. Small Arms Practice, Major Orris E. Lee, Stillwater.
 Chaplain, Major Ezra C. Clemans, 4801 Grand Ave., Duluth.
 Aid-de-Camp, Captain Arthur E. Clark, Jr., 8156 Germania Life Bldg., St. Paul.

FIRST INFANTRY.

FIELD AND STAFF:—

Colonel, Charles McC. Reeve, 4800 Lake Harriet Boulevard, Minneapolis.
 Lieut.-Colonel, Frank T. Corrison, Court House, Minneapolis.
 Major, Oscar Seebach, Red Wing.
 Major, Charles T. Spear, Prince and Pine Sts., St. Paul.
 Major, Frank B. Rowley, 939 Guaranty Bldg., Minneapolis.
 Surgeon, Major Harry P. Ritchie, 350 St. Peter St., St. Paul.
 Adjutant, Capt. Edward G. Falk, 8 East Lake St., Minneapolis.
 Q. M., Capt. Chester R. Smith, 48 East Fourth St., St. Paul.
 Comm. of Subs., Capt. William E. Steele, 1002 Guaranty Loan Bldg., Minneapolis.
 Insp. Small Arms Practice, Capt. Roy Pearse, 500 South Fourth St., Minneapolis.
 Asst. Surg., First Lieut. Clarence P. Rice, 415 Metropolitan Life Bldg., Minneapolis.
 Asst. Surg., First Lieut. Don F. FitzGerald, 416 Third Ave. South, Minneapolis.
 Chaplain, First Lieut.
 Bat. Adjt., First Lieut. George T. Daly, 618 Pioneer Press Bldg., St. Paul.
 Bat. Adjt., First Lieut. Ernest W. Langdon, 312 Tenth Ave. South, Minneapolis.
 Bat. Adjt., First Lieut. Harry B. Dyer, Hopkins.
 Bat. Q. M. and Comm., Second Lieut. Henry DeWitt, Red Wing.
 Bat. Q. M. and Comm., Second Lieut. Charles H. Frink, 412 Metropolitan Life Bldg., Minneapolis.
 Bat. Q. M. and Comm., Second Lieut. John L. Lamprey, Germania Life Bldg., St. Paul.

COMPANY "A", MINNEAPOLIS:—

Captain, Matt L. Higbee, Minneapolis Journal.
First Lieutenant, Roy E. Lawrence, 17 South Seventh St.
Second Lieutenant, Daniel Pettigrew, care Wm. Donaldson & Co.

COMPANY "B", MINNEAPOLIS:—

Captain, Erle D. Luce, care 925 Phoenix Bldg.
First Lieutenant, Percy L. McClay, 424 West Twenty-eighth St.
Second Lieutenant, Charles O. Peterson, corner Cedar and Eighth St.

COMPANY "C", ST. PAUL:—

Captain, George K. Sheppard, 306 Globe Bldg.
First Lieutenant, Frederick A. Tiffany, 63 South Robert.
Second Lieutenant, Edward M. Gallagher, St. Paul Dispatch.

COMPANY "D", ST. PAUL:—

Captain, Charles E. French, care Browning, King & Company.
First Lieutenant, Feodor E. Krembs, 911 Hastings Ave.
Second Lieutenant, Walter H. Barnacle, 188 Aurora Ave.

COMPANY "E", ST. PAUL:—

Captain, George I. Ashton, care St. Paul Foundry Co.
First Lieutenant,
Second Lieutenant, August E. Anderson, 669 Rivoli.

COMPANY "F", MINNEAPOLIS:—

Captain, Mathias Baldwin, 314 Security Bank Bldg.
First Lieutenant, Ole F. Olson, 907 Chamber of Commerce.
Second Lieutenant, William D. B. Gould, 114 South Fourth St.

COMPANY "G", RED WING:—

Captain, Fred J. Seebach.
First Lieutenant, Carl J. Heglund.
Second Lieutenant, Daniel J. Metzler.

COMPANY "H", ST. PAUL:—

Captain, Henry L. Tourtelotte, St. Paul Armory.
First Lieutenant,
Second Lieutenant, Stephen H. Spurr, 669 Grand Ave., St. Paul.

COMPANY "I", MINNEAPOLIS:—

Captain, Edson J. Andrews, 612 Chamber of Commerce.
First Lieutenant, Adolph H. Hanson, 1008 Chamber of Commerce.
Second Lieutenant, Burton L. Kingsley, City Hall.

COMPANY "K", STILLWATER:—

Captain, Matthew C. McMillan.
First Lieutenant, William E. PerLee.
Second Lieutenant, Emmett A. Nolan.

COMPANY "L", ST. PAUL:—

Captain, Arthur J. Stobbart, 333 American National Bank Bldg.
First Lieutenant, Otto N. Raths, 447 Wabasha St.
Second Lieutenant, Clifton T. Smith, 719 Germania Life Bldg.

COMPANY "M", MINNEAPOLIS:—

Captain, Anthony X. Schall, Jr., care County Auditor.
First Lieutenant, Bertram G. Dickinson, 624 South Fourth St.
Second Lieutenant, Hosmer A. Brown, 345 Railway Bldg.



Minnesota First Battery Monument, Vicksburg National Military Park



SECOND INFANTRY.

FIELD AND STAFF:—

Colonel, Arthur W. Wright, Austin.
 Lieut.-Colonel, George S. Whitney, State Capitol, St. Paul.
 Major, Nicholas Nichol森, Austin.
 Major, John Buschers, New Ulm.
 Major, William T. Mollison, Faribault.
 Surgeon, Major William H. Rowe, St. James.
 Adjutant, Capt. Alfred C. Page, Austin.
 Q. M., Capt. Robert J. Tweedy, Albert Lea.
 Comm. of Subs., Capt. William Milligan, Faribault.
 Insp. Small Arms Practice, Capt. Harry L. Bullis, Blue Earth.
 Asst. Surg., Capt. John H. Dorsey, Glencoe.
 Asst. Surg., First Lieut. George R. Curran, Mankato.
 Chaplain, First Lieut.
 Bat. Adj., First Lieut. Albert F. Koch, Echo.
 Bat. Adj., First Lieut. Ira D. Parker, Revere.
 Bat. Adj., First Lieut. Edward J. Bobleter, New Ulm.
 Bat. Q. M. and Comm., Second Lieut. William O. Miller, Winona.
 Bat. Q. M. and Comm., Second Lieut. Herman A. Panzram, Waseca.
 Bat. Q. M. and Comm., Second Lieut. James M. Davy, Ellsworth.

COMPANY "A", NEW ULM:—

Captain, Albert Pfaender.
 First Lieutenant, Frank J. Hubbard.
 Second Lieutenant, Baptiste Groebner.

COMPANY "B", FARIBAULT:—

Captain, Frederick U. Davis.
 First Lieutenant, Donald F. McKenzie.
 Second Lieutenant, William P. Townsend.

COMPANY "C", WINONA:—

Captain, Clarence W. Freeze.
 First Lieutenant, Frank Wunderlich.
 Second Lieutenant, William F. Brandt.

COMPANY "D", NORTHFIELD:—

Captain, William W. Kinne.
 First Lieutenant, Edwin H. Vollmer.
 Second Lieutenant, Temple A. Child.

COMPANY "E", FAIRMONT:—

Captain, Ernest N. Chute.
 First Lieutenant, Benjamin F. Bird.
 Second Lieutenant, James H. Clark.

COMPANY "F", WORTHINGTON:—

Captain, Stelle S. Smith.
 First Lieutenant, Charles B. Ward.
 Second Lieutenant, Oscar F. Blood.

COMPANY "G", AUSTIN:—

Captain, Charles F. Cook.
 First Lieutenant, Frank B. Teeter.
 Second Lieutenant, Peter Johnson, Jr.

COMPANY "H", MANKATO:—

Captain, George P. Rodman.
First Lieutenant, Robert C. Erwin.
Second Lieutenant, Ernest R. Brown.

COMPANY "I", OWATONNA:—

Captain, Herbert F. Luers.
First Lieutenant, Minot J. Brown.
Second Lieutenant, Albert E. Butsch.

COMPANY "K", ST. PETER:—

Captain, Oliver J. Quane.
First Lieutenant, Francis Magner.
Second Lieutenant, Charles A. Key.

COMPANY "L", REDWOOD FALLS:—

Captain, Myron W. Hingeley.
First Lieutenant, Charles S. Mook.
Second Lieutenant, Alfred C. Dollitt.

COMPANY "M", MADISON:—

Captain, M. Alfred Larson.
First Lieutenant, James H. Chalmers.
Second Lieutenant, Walter F. Rosenwald.

THIRD INFANTRY.

FIELD AND STAFF:—

Colonel, Charles E. Johnson, State Capitol, St. Paul.
Lieut.-Colonel, Frederick E. Resche, 115 East Superior St., Duluth.
Major, Hubert V. Eva, Commercial Club, Duluth.
Major, Albert F. Pratt, Anoka.
Major, Frank W. Matson, care West Publishing Co., St. Paul.
Surgeon, Major William D. Kelly, 135 Lowry Arcade, St. Paul.
Adjutant, Capt. Edward M. VanDuzee, Jr., Fifth and Jackson Sts., St. Paul.
Q. M., Capt. Winfield S. Brisbin, care C., B. & Q. Ry., St. Paul.
Comm. of Subs., Capt. Rasmus R. Sigmond, Zumbrota.
Insp. Small Arms Practice, Capt. Richard D. O'Brien, Court House, St. Paul.
Asst. Surg., Capt. James C. Ferguson, 178 Conrad St., St. Paul.
Asst. Surg., First Lieut. Harold L. Lamb, Sauk Center.
Chaplain, First Lieut. William S. Emery, Amboy.
Bat. Adj., First Lieut. Carl C. Weaver, 1200 Second Ave. South, Minneapolis.
Bat. Adj., First Lieut. Roy G. Staples, Stillwater.
Bat. Adj., First Lieut. Thomas L. Chisholm, 132 West Michigan, Duluth.
Bat. Q. M. and Comm., Second Lieut. Roger M. Weaver, 239 Lake Ave. South, Duluth.
Bat. Q. M. and Comm., Second Lieut. Milton A. Gallup, care Griggs, Cooper & Co., St. Paul.
Bat. Q. M. and Comm., Second Lieut. John McKee Heffner, Brainerd.

COMPANY "A", DULUTH:—

Captain, Karl A. Franklin.
First Lieutenant, Robert K. Lee.
Second Lieutenant, Walter L. Dash.

COMPANY "B", ANOKA:—

Captain, Arthur A. Caswell.
First Lieutenant, William M. Tuthill.
Second Lieutenant, Edward B. Cutter.



Fourth Minnesota Infantry Monument, Vicksburg National Military Park.

COMPANY "C", DULUTH:—

Captain, Frank D. Knowlton.
First Lieutenant, Walter O. Fledin.
Second Lieutenant, Frederick G. Hanson.

COMPANY "D", ZUMBROTA:—

Captain, Henry T. Banks.
First Lieutenant, Edgar F. Davis.
Second Lieutenant, Mark H. Powers.

COMPANY "E", DULUTH:—

Captain, Walter B. Miser.
First Lieutenant, Edward L. Bender.
Second Lieutenant, George W. Stiles.

COMPANY "F", EVELETH:—

Captain, Roy M. Cornwell.
First Lieutenant, Edward H. Hatch.
Second Lieutenant, Fergus R. Ellsworth.

COMPANY "G", PRINCETON:—

Captain, Claire A. Caley.
First Lieutenant, Ernest H. Sellhorn.
Second Lieutenant, Henry D. Marshall.

COMPANY "H", OLIVIA:—

Captain, Henry H. Neuenburg.
First Lieutenant, Charles A. Helms.
Second Lieutenant, Alexander R. McCorquodale.

COMPANY "I", CROOKSTON:—

Captain, Fridolph E. Westerberg.
First Lieutenant, Peter I. Elde.
Second Lieutenant,

COMPANY "K", BEMIDJI:—

Captain, Adam E. Otto.
First Lieutenant, John Hillaby.
Second Lieutenant, Kenneth H. Kelley.

COMPANY "L", THIEF RIVER FALLS:—

Captain, Christian A. Wiste.
First Lieutenant, James E. Bulman.
Second Lieutenant, William B. Fuller.

COMPANY "M", HIBBING:—

Captain, George O'Sullivan.
First Lieutenant John A. Healy.
Second Lieutenant Basil F. Fitch.

FIRST ARTILLERY.

FIELD AND STAFF:—

Major, George C. Lambert, 502 National German American Bank Bldg., St. Paul.
Adjutant, Capt. William J. Murphy, 122 West Sixth St., St. Paul.
Q. M., First Lieut. Thomas S. Ingersoll, 219 Fifth St. North, Minneapolis.
Asst. Surgeon, First Lieut.
Engineer, First Lieut. Maximilian E. R. Toltz, 314 National German American Bank Bldg., St. Paul.
Ordnance Officer, First Lieut. Frederick L. Baker, 20 South Second St., Minneapolis.

COMPANY OF ENGINEERS, ST. PAUL:—

Captain, Gates A. Johnson, Jr., 1009 Ashland Ave.
First Lieutenant, Emil C. Schroeder, 14 East Sixth St.
Second Lieutenant, Thomas J. O'Leary, Seven Corners.

BATTERY "A", ST. PAUL:—

Captain, Edward A. Meyering, 205 Schiffmann Bldg.
First Lieutenant, Thomas F. Hogan, 533 Rondo St.
First Lieutenant, Otto Burri, 515 Chamber of Commerce.
Second Lieutenant, Harry A. Paulson, 110 Endicott Bldg.
Second Lieutenant, Robert V. Malmgren.

BATTERY "B", MINNEAPOLIS:—

Captain, George E. Leach, New York Life Bldg.
First Lieutenant, George W. Dulany, Jr., 104 Lumber Exchange.
First Lieutenant, James C. Melville, 742 Lumber Exchange.
Second Lieutenant, Clarence D. Tarse, 511 Chamber of Commerce.
Second Lieutenant, Thomas L. Brown, 22 West Twenty-fifth St.

NAVAL MILITIA.

STAFF:—

Commander, Guy A. Eaton, 413 Providence Bldg., Duluth.
Lieut.-Commander, George H. Scully, County Auditor's Office, Duluth.
Navigating & Ordnance Officer, Lieut.-Commander Benjamin F. Howard, Duluth.
Chief Engineer, Lieut.-Commander Nicholas F. Hugo, 513 Manhattan Bldg., Duluth.
Asst. Surgeon, Lieut. (Junior Grade) Frederick J. Patton, Duluth.
Asst. Paymaster, Lieut. (Junior Grade) Alfred Engles, Duluth.
Lieut. (Junior Grade) James A. Wharton, 2 Exchange Bldg., Duluth.
Ensign, Rene T. Hugo, Duluth.

FIRST DIVISION, DULUTH:—

Lieutenant, Samuel S. Williamson, Torrey Bldg.
Lieutenant (Junior Grade), Edgar G. Smith,
Ensign, Joseph T. Nelson, Court House.

SECOND DIVISION, DULUTH:—

Lieutenant, Clyde W. Kelly.
Lieutenant (Junior Grade), Oscar A. Anderson, 326 West Third St.
Ensign, Rene T. Hugo.



**Fourth Minnesota Marker, Sharpshooter's Line,
Vicksburg National Military Park.**



**Fourth Minnesota Marker, Assault of May 22, 1863,
Vicksburg National Military Park.**

THE JUDICIARY DEPARTMENTS.

THE SUPREME COURT.

The constitution provides that the judicial power shall be vested in a supreme court, district courts, courts of probate, justices of the peace, and such other courts inferior to the supreme court as the legislature may from time to time establish. This latter prerogative the legislature has exercised in the establishment of municipal courts in the larger cities of the State.

The supreme court consists of one chief justice and four associate justices, elected by the people, and holding office for six years, and until successors are elected and qualified. Two terms of court are held in each year, commencing on the first Tuesdays of April and October, at the capitol, in St. Paul. This court has original jurisdiction in such remedial cases as may be prescribed by law, and appellate jurisdiction in all cases, both in law and equity.

The clerk of the supreme court is an elective officer, the term of office being four years.

The reporter of the supreme court is an officer appointed by the supreme court to prepare the adjudicated cases for publication in official volumes, entitled, "Minnesota Reports."

Originally the reporter owned the exclusive copyright, and the reports were printed and bound at his expense, the State buying of him 200 copies of each volume at six dollars a volume. In 1881, an act was passed providing that the reporter should have no pecuniary interest in the reports, but that they should be published by contract under his supervision. The publisher to agree to sell the volumes at two dollars a volume and the State to agree to buy 200 copies at that price. The contract price is now \$1. The copyright of the volumes already published vests in the secretary of the state for the benefit of the people of the State, but the publisher is permitted to continue the publication and sale of such volumes so long as he complies with the requirements of law as to character and price of volumes. The State now buys 425 copies of each volume at the price last named.

The secretary of state is charged with the distribution of the volumes, one copy to each of the several departments of state, to each judge of the supreme court, and of the several district, probate and municipal courts, and to the clerk of each district court, while the University of Minnesota receives 100 copies for the law department, and the state library receives a sufficient number for exchanges with other states and for the use of the library. The remaining copies stay in the custody of the secretary of state for future distribution by law.

THE LOWER COURTS.

The district courts are created by the legislature, the State being divided into nineteen judicial districts, with one or more judges in a district, as the exigencies of business may require, and the judges are elected for six years. The district courts have original jurisdiction in all civil cases, both in law and equity, where the amount exceeds \$100, or the punishment shall exceed three months' imprisonment or a fine of more than \$100. Also, in criminal cases where presentments are made by grand juries.

The municipal courts generally have the power of disposing of all criminal cases for infraction of city laws, and for hearing and committing for trial on arrests for violation of state laws. Chap. 146, G. L. 1891, "An act relating to villages of over 3,000 inhabitants, and providing for municipal courts therein." By the provisions of this act a municipal court has jurisdiction in civil actions where amount does not exceed \$500; also, in all cases where a justice court has jurisdiction, and over certain criminal actions. Its jurisdiction is co-extensive with the limits of the county where located.

The probate courts are created by authority of the constitution, one for each county, and the judges to be elected by the people, for two years. The probate court has jurisdiction over the estates of deceased persons and persons under guardianship, and the examination and commitment of insane persons to the asylums. The salaries to probate judges are fixed by special law, or in lieu thereof a salary of \$100 for the first 1,000 inhabitants and \$50 for each additional 1,000 inhabitants, limiting the compensation, where by reason of population the sum would be larger, to \$4,000 per annum.

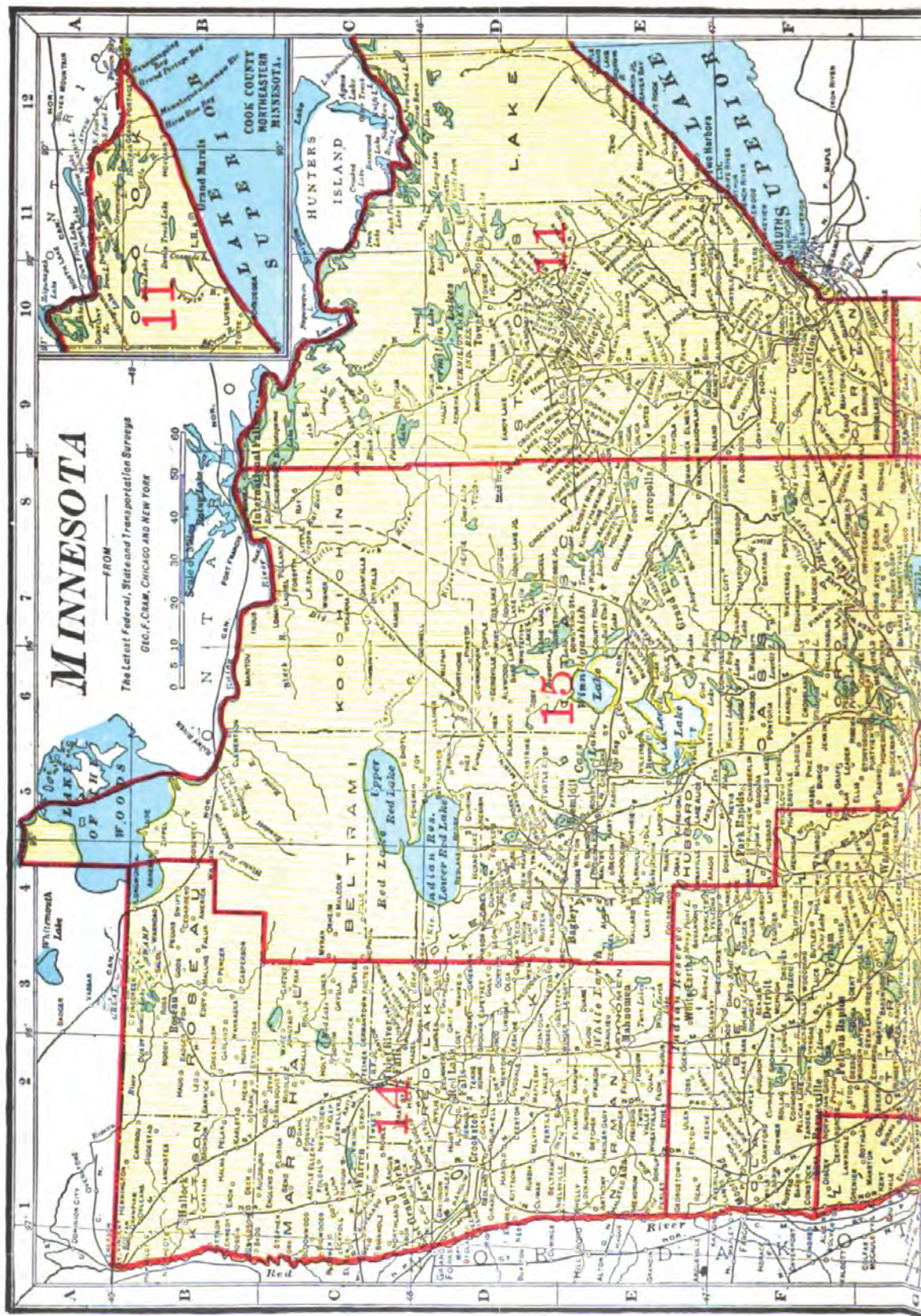

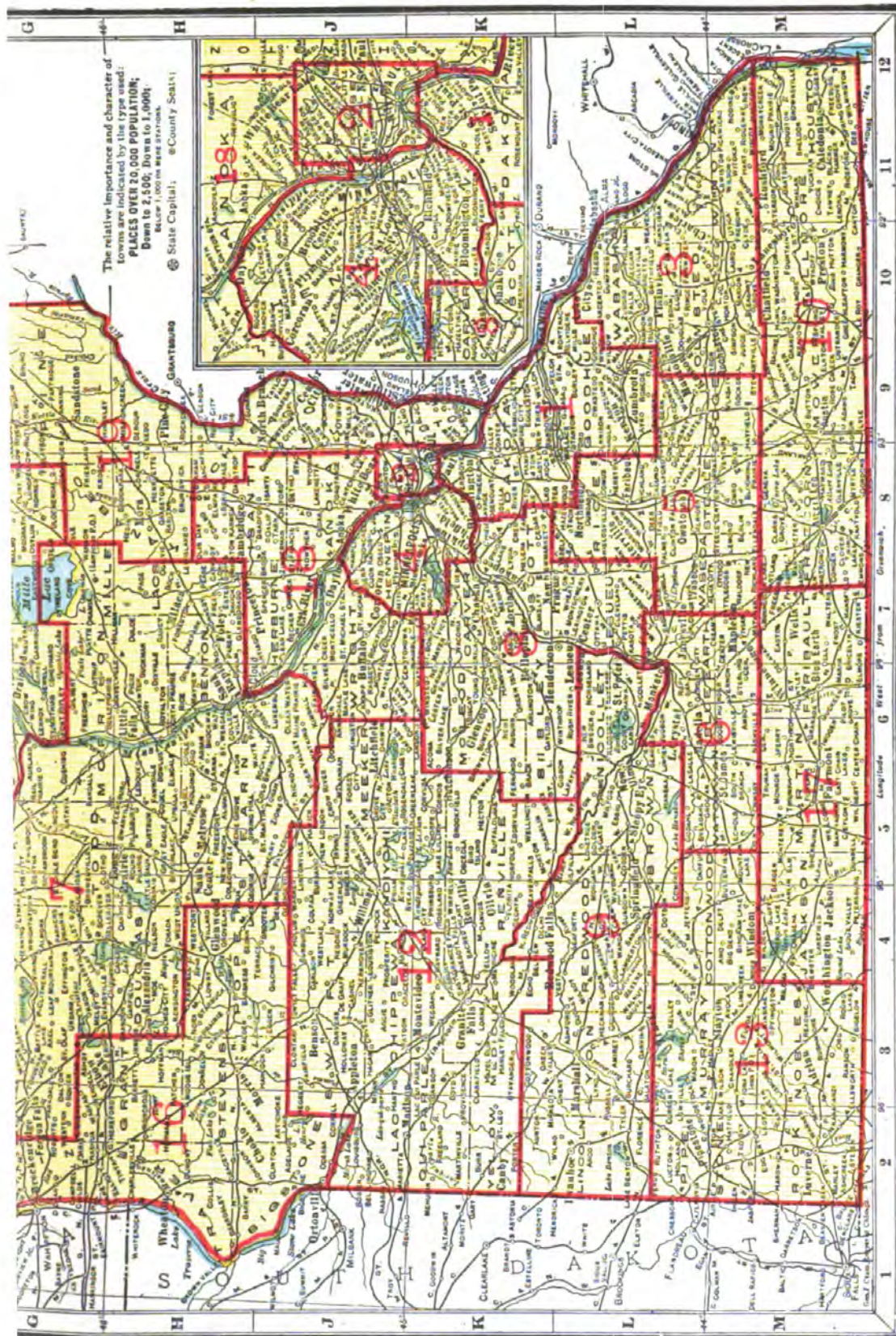

JUDICIAL DISTRICTS

THE STATE SCHOOL SYSTEM.

The following scheme shows the elements of the school systems of the State:

Districts.	{	Common.....	}	Schools graded and ungraded.
		Independent.....		
		Special.....		

State Rural Schools.

State Semigraded Schools.

State Graded Schools.

State High Schools.

Normal Schools.

University.

A common school district is controlled by a board of three members; an independent, by one of six members; a special, by a board of six or more members.

Common schools are supervised by a county superintendent; independent and special districts have their own superintendents, and in the main are not subject to the county superintendents.

The state graded and state high schools are subject to a board of five members; the president of the State University, the superintendent of public instruction and president of normal school board are *ex-officio* members, a city superintendent or high school principal and a fifth member are appointed by the governor.

The normal schools are controlled by a board of nine members; five of these are resident directors; three are appointed for the State at large, and one, the superintendent of public instruction, serves *ex-officio*.

The university is controlled by a board of twelve regents; the governor, the president of the university and the superintendent of public instruction are *ex-officio* members, and nine are appointed by the governor.

The public schools of the State are supported by a direct tax upon the property of the school districts, by a county one-mill tax, by a state mill tax, and by the income from the permanent school fund, together with small fines that are accredited to this fund.

In addition to these funds, the State of Minnesota distributes annually (provided they attain a high, prescribed standard of excellence) \$125 or \$50 to each rural school, \$250 to each semigraded school of two or three departments; also \$550 to each graded school of four or more departments; and

\$1,500 to each high school that admits all qualified students free of tuition. High and graded schools must meet the requirements of the high school board. For the year ending July 31, 1906, 1,586 rural, 309 semigraded, 144 graded, and 192 high schools participated in this aid.

To encourage the establishment and maintenance of school libraries the legislature has appropriated \$15,000 per annum. The State will aid any school district towards the purchase of a library to the amount of \$20 on the first order for each school building, and \$10 annually thereafter, provided that the district raises a like amount, purchases the books from the state contractor and orders from the list prepared by the State Library Board, which is composed of the state superintendent of public instruction and the presidents of the normal schools.

The normal schools are supported by appropriations of the legislature; the university by a direct tax of twenty-three hundredths of a mill upon all the property of the State, by special state appropriations, and by the Federal government under the Morrill act.

The State provides a fund for teachers' institutes and training schools, to be held under the direction of the state superintendent of public instruction. In the year 1905, 42 institutes and training schools were held in different counties of the State, with an enrollment of 5,000 teachers. In 1906, 40 institutes and training schools were held, in which 6,000 teachers were enrolled.

Teachers' certificates are issued by the superintendent of public instruction upon examination or upon indorsement of a university or college diploma, or a diploma from a state normal school.

Certificates are of the following grades: Professional, first and second grade; teachers' state certificates, first and second grade; county certificates, issued in certain cases by the county superintendent and valid for a specified district. A diploma from a Minnesota state normal school is valid as a certificate to teach for two years immediately following graduation. At the expiration of the two years an elementary diploma may be indorsed by the president of the school and the superintendent of public instruction for five years, and an advanced diploma may be made a life certificate. Diplomas from the advanced course of a normal school outside of Minnesota, representing a course of study fully equivalent to the advanced course in Minnesota, may, upon evidence of successful teaching, be indorsed by the superintendent of public instruction for a limited time as a certificate.

Examination for professional certificates are given twice each year. First, immediately after the close of the University summer school, and second, during the week of the State Teachers' Association. The first is held at the State University and the latter in St. Paul.

Examinations for teachers' state certificates are given at one or more places in each county in February and in August, under the direction of the county superintendent. All manuscript for teachers' certificates is examined and marked under the direction of the superintendent of public instruction.

UNIVERSITY.

The University of Minnesota comprises the following named colleges, schools and departments:

- The Graduate School.
- The College of Science, Literature and the Arts.
- The College of Engineering and the Mechanic Arts.
- The School of Mines.
- The School of Analytical and Applied Chemistry.
- The College of Education.

The Department of Agriculture:

- The College of Agriculture.
- The School of Agriculture.
- Short Course for Farmers.
- The Dairy School.
- The Crookston School of Agriculture.

- The College of Law.
- The College of Medicine and Surgery.
- The College of Homeopathic Medicine and Surgery.
- The College of Dentistry.
- The College of Pharmacy.

The Regents of the University have also entrusted to their charge the **Experiment Stations:**

- The Main Station at St. Anthony Park.
- The Sub-Station at Crookston.
- The Sub-Station at Grand Rapids.
- The Geological and Natural History Survey.

The Graduate School gathers into a single organization and unites for the purposes of administration all the activities of the University in all its schools and colleges in so far as they relate to advanced instruction offered for second or higher degrees, viz.: Master of Arts and Doctor of Philosophy conferred for advanced, non-technical study; Master of Science and Doctor of Science for technical study; Master of Laws and Doctor of Civil Laws for advanced legal studies.

In the College of Science, Literature and the Arts, there is a four-year course of study leading to the degree, Bachelor of Arts. The work of the first year is elective within certain limitations as to the range of subjects from which the electives may be chosen. The remaining work of the course

is entirely elective, with the provision that a certain number of long courses be selected. The course is so elastic that it permits the student to make the general scope of his course classic, scientific or literary, to suit his individual purpose.

The College of Engineering and the Mechanic Arts offers courses of study, of four years each, in civil, mechanical, electrical and municipal engineering, leading to the degrees of Civil, Mechanical, Electrical and Municipal Engineer. This college offers a four-year course of study in science and technology, leading to the degree of Bachelor of Science, with an additional year leading to the engineer's degree in any one of the various lines offered in the college. This college also offers graduate work leading to the degree Master of Science.

The School of Mines offers four-year courses of study in mining and metallurgy upon completion of which the degrees, engineer of mines and metallurgical engineer, are conferred.

The School of Analytical and Applied Chemistry, leading to the degrees Analytical Chemist and Chemical Technologist, offers two courses of study of four years each in analytical and applied chemistry.

The College of Education receives students who have completed two years of college work, and offers them a three-year course leading to the master's degree. At the end of the second year students may receive the bachelor's degree and the University teacher's certificate. Graduates of other colleges, who have pursued an equivalent course in education, may enter for the masters degree.

The University Summer School is organized for a six weeks' session in June and July, under the direction of the State Department of Public Instruction. In the elementary section courses are given for teachers in all the common school branches and in preparation for the state teachers' certificates. In the college section courses are given for high school teachers, and in preparation for the state professional certificate. Students who desire University entrance credits and credits toward the bachelor's degree may secure these by pursuing not more than two full courses at each session.

Special Courses. In each of the college, students of mature age and adequate preparation are permitted to pursue, under the direction of the faculty, one or two distinct lines of study.

Extension Lectures. Professors in the University are prepared to give a limited number of extension lectures from time to time. For subjects, speakers, terms and dates, application should be made to the chairman of the Committee on University Extension.

The College of Agriculture offers a four-year course in agriculture. The degree of Bachelor of Science, in agriculture, is conferred on completion of the course. Students in this college may specialize along the line of forestry or of home economics and secure the degree of Bachelor of Science (In Forestry, or in Home Economics).

The School of Agriculture offers a three-year course of study and is a training school for practical farm life and in domestic economy. The College of Agriculture is open to graduates of this school who have completed the fourth year of work required for admission to the college.

The Dairy School offers practical instruction in dairying, specially designed for those who are actually engaged in the manufacture of butter and cheese.

The Short Course for Farmers is designed to be of the greatest help possible to those actually engaged in farming.

The Crookston State School of Agriculture offers a course of study quite similar to that given in the School of Agriculture.

The College of Law offers a three-year course of instruction leading to the degree of Bachelor of Laws. Graduate work leading to the degrees, Master of Laws, and Doctor of Civil Laws is offered. An evening class is provided in this college.

The College of Medicine and Surgery and the College of Homeopathic Medicine and Surgery offer four-year courses of study, of nine months each. Upon completion of either of the prescribed courses the degree, Doctor of Medicine is conferred.

In the Colleges of Science, Literature and the Arts, of Medicine and Surgery, and of Homeopathic Medicine and Surgery, there has been established a combined course of six years, leading to the degrees, Bachelor of Science, and Doctor of Medicine.

The College of Dentistry offers a three-year course of study, of nine months each. Upon completion of the prescribed course the degree of Doctor of Dental Surgery is conferred.

The College of Pharmacy offers a two or three-year course of study leading to the degree of Pharmaceutical Chemist. This college also offers graduate work leading to the degrees, Master of Pharmacy and Doctor of Pharmacy.

GOVERNMENT—BY BOARD OF REGENTS.

The University is governed by a board of twelve Regents, consisting of three ex-officio members, the governor of the State, the state superintendent of public instruction and the president of the University, and nine members appointed by the governor and confirmed by the senate, who hold office for six years.

The regents have absolute control over all University affairs, save in the matter of erection of new buildings, the purchase of fuel and the placing of insurance. These three items are under the supervision of the State Board of Control.

The interior government management of the University is under the direction of the president and various faculties; each faculty having control over its own affairs subject only to supervision of the Board of Regents.

The University Council is an organization made up of the deans of the various colleges, schools and departments and elected representatives. The Council has charge of matters which do not fall directly within the province of any one faculty and such additional matters as may be referred to it by the president of the University. The powers of the Council are not specifically determined, but the general scope of its activities is clearly understood.

UNIVERSITY SUPPORT.

The University is supported by funds received from three principal sources, the first from bonds and land contracts and direct appropriations by the United States government; second, from fees paid in by students; and third by State appropriations; the State furnishes approximately one-half of the total expense of running the University which now amounts to about \$500,000 per annum.

Any one desiring fuller information concerning any college or department can secure the same by applying to the Registrar, addressing him, care of the University, Minneapolis, Minnesota.

HISTORICAL.

The University was first organized by an act of the Territorial Legislature of 1851, between that date and 1868, the date of final re-organization, from which the University reckons its beginning, there were several re-organizations and a very limited amount of preparatory work was provided. Rev. Elijah W. Merrill, for several years conducted a school in a building near Central avenue, as far back as 1851. The major portion of the present site was purchased in 1854, the price paid for the twenty-five acres included in the purchase was \$6,000. Four years later the Regents undertook to erect a building for the use of the University, and did erect about one-half of the Old Main building, which was destroyed by fire in 1904. Immediately after the erection of this building came the great financial panic which came near causing the University's land endowment to be entirely wiped out to meet interest payments on money borrowed to erect the building. For a number of years the Regents, who were unable to provide for any instruction themselves, allowed various parties to conduct schools in the building.

When the Legislature of 1864 convened, it was evident that heroic measures must be taken if the University was to be saved. A special board of three Regents, consisting of the Hon. John S. Pillsbury, "Father of the University," the Hon. O. C. Merriman and the Hon. John C. Nichols was named. This board devoted three years of hard labor to righting the affairs of the University, and when the Legislature of 1867 met it was able to report that the debt had been practically wiped out, and that there would be a considerable portion of the lands which had been placed at their disposal for this purpose to be turned back to the State to be used as a permanent endowment for the University. The Legislature then voted \$15,-

000 for the repair of the building and for a beginning of instruction to be offered under State direction.

The act re-organizing the University was signed by the governor, February 18th, 1868, and is counted the real charter day of the University. The University was formally opened by the calling of the first college class, September 15th, 1869. During the first year there were 212 students, including preparatory students, enrolled. Soon after this the State made an appropriation for the completion of the Old Main, and a little later the Agricultural building was erected; this building was burned in 1888. The year 1888 marked the opening of two new and important departments, those of medicine and law.

Dr. Folwell, who was president from the beginning down to 1884, labored wisely and well to lay the foundation of the institution of which the State is now so justly proud. Many of the triumphs of these later days of greater things are monuments of his foresight and vigorous policy in those early days when he labored to overcome obstacles that were almost insurmountable.

President Northrop was called to the University in 1884, taking up his work as president in the fall of that year. What has been accomplished and is now being accomplished, is current history. When he arrived at the University there were but two buildings and but one college, although previous to this time the colleges of agriculture and engineering were in theoretical existence, practically they were mere modifications of the courses in the college of science, literature and the arts.

The total registration for the year ending July 31st, 1883, was 289, from that year until 1888, when the departments of law and medicine were opened, the growth of the University was steady, though more than keeping pace with the growth of the State. With the opening of the two new departments the University entered upon a period of growth which has few parallels in the history of education. From a registration of 491 the University is now caring for about 4,000 students. The buildings, which at that time numbered three, Pillsbury Hall being then only in process of erection, now number twenty-two on the Campus, and twenty-one for the department of Agriculture at St. Anthony Park. The campus has been increased from time to time by purchase and gifts, until now it includes nearly sixty acres. The Experimental Farm, at St. Anthony Park, was purchased with the profits from the sale of the old experimental farm, which was located in southeast Minneapolis. The faculty which at the beginning numbered nine persons, now includes three hundred and seventy-six. Since 1887, the University has grown twelve times as fast as the State. This has furnished a most serious problem for the Regents to meet. The income has not kept pace with the growth of the institution and the problem of providing for this ever-increasing flood of students has been one to tax the wisdom of the Regents; that the problem has been met so well is a matter of congratulation to all friends of the University.

The total enrollment for the year ending July 31st, 1907, was 4,145. The enrollment for the year ending July 31st, 1908, was 4,421.

DEPARTMENT OF AGRICULTURE.

The department of agriculture of the University of Minnesota comprises the experiment station, the college of agriculture, the school of agriculture, the farmers' short course and the dairy school.

The department has its home on University farm, a tract of 270 acres of land lying midway between St. Paul and Minneapolis, and adjoining the State Fair grounds. The buildings occupy a prominent position on the highest ground between the two cities.

The experiment station, which was established in 1887, has for its object the conducting of investigations and experiments in all branches of agriculture and stock-raising which are considered most useful to the farmers of the State; particular attention being given to the class of problems which would be too expensive or require too much expert service for the farmers to solve for themselves. Questions relating to crops, soils, farm animals, horticulture, forestry, dairying, feeding of live stock, entomology, human and animal foods, and the business of farming have been studied and the results published in bulletin form. Bulletins giving results of experiments are issued in editions of fifteen thousand and distributed gratis to the farmers of the state who ask to have their names placed upon the station mailing list.

In common with all the land grant colleges of the country the University of Minnesota has had an agricultural college connected with it since its foundation, but prior to the establishment of the school of agriculture the attendance was very small, and in fact varied for several years from two students to none at all. It was quite evident that in order to get the young farmers of the state into the college of agriculture there must be a connecting link between the college and the district school. This link was established in 1888 in the form of a school of agriculture, equal in grade to a high school, and having a course of study embracing instruction in the different lines of agriculture, horticulture, live stock, manual training, etc. Students were admitted without further preparation than that acquired in the ordinary district schools. The attendance the first year was a surprise even to the most ardent friends of the movement and it has since steadily grown.

In 1897, girls were admitted to the school on the same terms as the boys, and beside the high school subjects which are taken in common, they are given work in the special lines of cooking, sewing, laundering and home-making.

The instruction throughout the course, which covers a period of three terms of six months each, is so given as to bring practice and theory into close relations and to show the reasons for and the most expedient ways of doing things.

The technical and practical training which students receive at such a school gives them the ability to study the problems of farm and home management which they are sure to meet at their own homes and makes them better able to cope with all conditions of soil, climate or whatever problems they are to meet in after life.

The college course in agriculture is a regular four-year course, and graduates students with a degree of Bachelor of Science in Agriculture. Graduates of State high schools may enter this course and take the technical work of the school of agriculture course and the college course at the same time.

The dairy division was organized in 1891, and the first session of the dairy school was opened, January 5th, 1902, and has been a potent factor in the development of the dairy industry. Its students have become especially distinguished for their skill in the manufacture of creamery butter of superior grade. Of the six banners awarded by the National Buttermakers' Association, four have been awarded to Minnesota. The dairy division in the experiment station is recognized as doing exceptionally creditable work in the study of the relation of type to economic production and the nutrient requirement in the production of the various grades of milk.

The short course for farmers is an eight weeks' lecture course provided by the faculty of the college and school of agriculture for the benefit of farmers who are unable to attend the regular school course. The lectures cover the more important branches of agriculture, horticulture, live stock, breeding, dairying, farm botany, farm chemistry, farm accounts, entomology, poultry, home economics, etc., and especial attention is given to the matter of judging horses, cattle, sheep, swine and grains, with a view of making the students familiar with the methods of judging at fairs and stock shows.

THE NEW MAIN BUILDING FOR THE MINNESOTA SCHOOL AND COLLEGE OF AGRICULTURE and Experiment Station is a dignified and imposing fireproof structure, three stories and basement in height and covering a ground area on a "T" form plan 248 feet in length and 145 feet in depth.

Architecturally the building is designed in the early Italian style, the materials used being a brown pressed brick laid up with thick mortar joints and trimmed with granite and Bedford stone. The cornice is bold and of great projection, adding materially to the beauty of the building; the roof is covered with red tiles. The main entrance is dignified by a stone portico of generous dimensions. The distinctive character of the design is one of great strength and simplicity combined with an extremely pleasing color effect.

The building is planned to serve a variety of uses; the basement contains storage rooms and the great ventilating fans and heaters, the steam supply being obtained from the central heating plant in an adjoining building; the ground floor is devoted to offices and rooms for the requirements of the Division of Agriculture, where generous allowance has been made for class rooms, laboratories and work rooms.

A striking characteristic feature of the interior is the great stone entrance hall and stairs, finished in polished Kasota marble; this material has also been used for the floors of the halls throughout the building with excellent effect.

The first floor contains the Executive Offices of the School and College and Experiment Station, together with a very fine Library and Reading Room, as well as Seminars and Farm Accounts Room and a beautiful and spacious Auditorium and Stage; the Auditorium and Gallery being capable of seating 1,000 people.

The second floor contains the Entomological and Sewing departments. The entire building is finished in weathered oak and the walls and ceilings in quiet but pleasing colors.

The heating is by steam, which in combination with a blower system furnishes abundant fresh warm air throughout the building at all times. The lighting is by electricity.

THE NORTHWEST EXPERIMENT FARM.

Crookston, Minn.

Twelve years ago the first attempt was made to extend the work of the Minnesota Experiment Station into the various portions of the State. The purpose of this was to conduct experiments under conditions as similar to those of the farmer as possible. The State was permitted to conduct the first of these experiments on the farm of Supt. O. C. Gregg, in Lyon county. The value of this work was made manifest the first year and the legislature of 1895 appropriated money to establish two stations permanently. One of these was located close to Crookston and is known as the Northwest Experiment Farm.

The farm consists of about 450 acres. It was donated to the State for experimental purposes by the Great Northern Railroad. A dwelling house, workshop and a horse barn were built the first year. Later a cattle barn was erected and a large poultry plant established. Several miles of fence have been put up, dividing the farm into fields, meadows and pastures. Herds of grade cattle are kept, but most of the stock are pure-bred Gallo-ways, Shorthorns, and Herefords. Draft and driving horses are kept for work and breeding purposes. Pure-bred hogs and sheep are also kept. Several hundred birds of the leading strains of poultry are kept on the farm.

One of the plans of the farm has been to encourage the growing of a larger variety of crops in northwestern Minnesota than was formerly raised. Experience shows that an abundance of crops needed to make the best rotation of crops can be most successfully produced. This work has met with great success. Grains, grasses, and forage crops are very much more extensively raised than formerly. Tree-planting and the development of horticultural products is progressing nicely. The success of the institution is measured by the progress made in agriculture in the Red River Valley as influenced by the work on the experiment farm.

Drainage is one of the great problems for the farmers in the Red River Valley. It is part of the plans to introduce a system of tile drainage to learn if this method will be a success in our soil and climate.

Stephens Hall, Crookston Sub-Experimental Station.

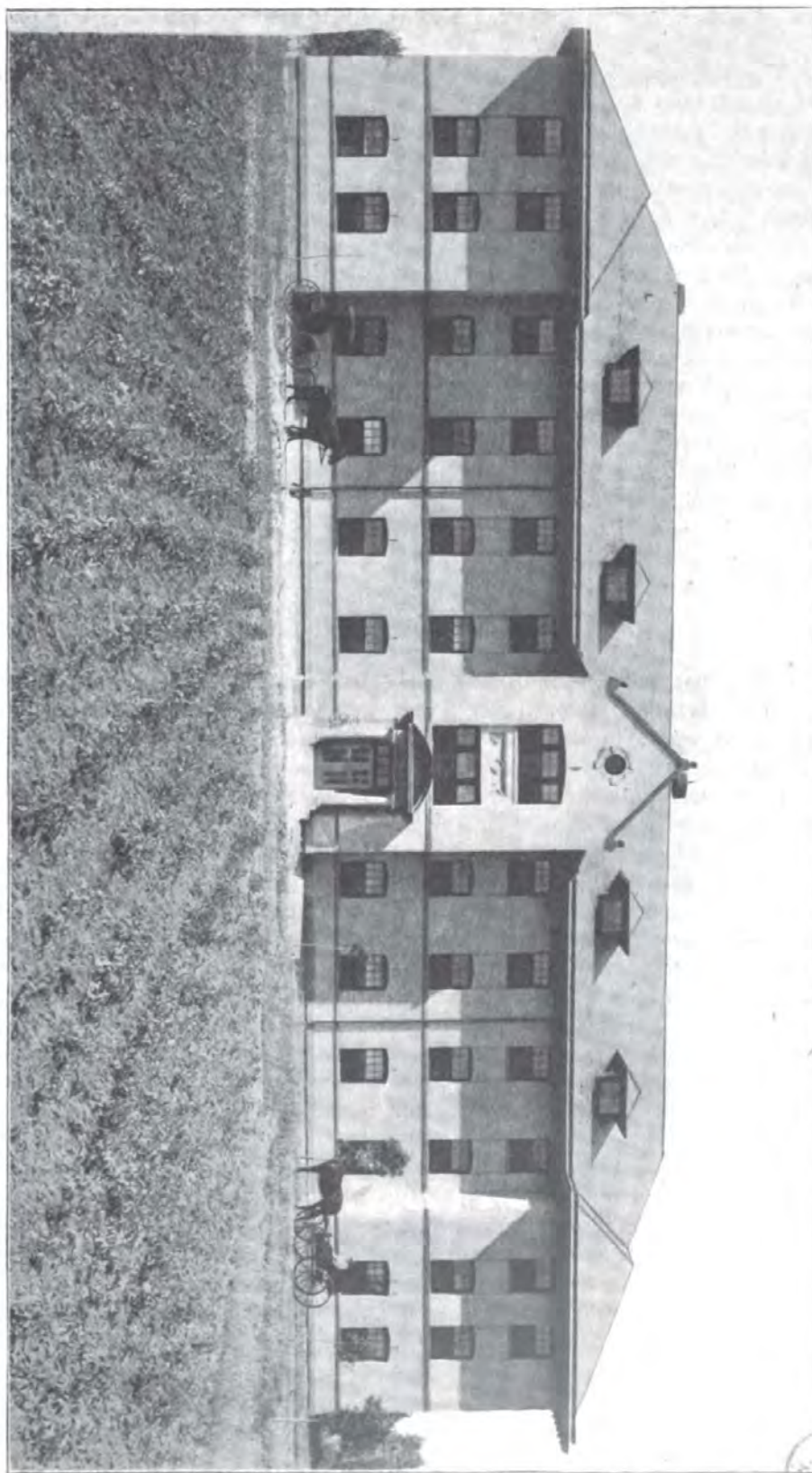

Digitized by Google

Original from
UNIVERSITY OF MICHIGAN



The Legislature of 1905 established at Crookston, under the direction and educational supervision of the Board of Regents of the University of Minnesota, a school of agriculture and appropriated \$15,000 to erect a school building therefor. The Regents located the school on the Northwest Experiment Farm at Crookston, and with the appropriation a three-story brick building has been erected providing a kitchen, dining room, two class rooms, an office, dormitory facilities for twenty-four boys. The building is heated by steam and is wired for electrical lighting, and is well adapted to its purpose. It is a splendid example of economic building. The original farm building is being used for instruction in domestic science and a dormitory for girls.

In 1908 the magnificent new building known as Stephens Hall, was dedicated with much pomp and ceremony, President Hill of the Great Northern, being one of the speakers.

The school is a success and has been compelled to turn away students because of lack of accommodations.

THE NORTHEAST EXPERIMENT FARM.

Grand Rapids, Minn.

The other farm is shown as the Northeast Experiment Farm.

The Northeast Experiment Farm is located at Grand Rapids, Itasca county. It was established in 1896 and for the purpose of determining the agricultural possibilities of northeastern Minnesota.

It comprises a farm of 450 acres, 160 acres of which are under cultivation at the present time. Of the remainder about 200 acres have been partly cleared and are used for pasture, while the rest is still covered with the native forest.

The farm is quite representative of the different kinds of land of northeastern Minnesota. The early work of the farm was largely given to clearing the land and drainage. This was followed by experimental work with the different kinds of small grains, grasses and root crops. The small grains, wheat, oats, and barley, have been grown successfully. Numerous varieties have been tested and the kind best adapted for northern conditions determined.

For the growth of hay, clover and timothy the country has been found especially favorable. Clover has failed but once in eight years. Under ordinary conditions its yield is commonly two tons per acre.

All kinds of root crops, especially potatoes, do very well. The same may be said of garden vegetables.

Corn as a rule will not mature, but as a fodder for live stock its yield is equal to that of the best corn-growing districts of the State.

In the line of fruit, apples are still in an experimental state. Plums do well, but not always ripen before frost. All kinds of small fruit, especially strawberries and raspberries, do very well.

Northeastern Minnesota has many and varied conditions. While much of it is fitted only for forestry, there are also hundreds of thousands of acres well adapted to agriculture. It will require a different system of farming than that commonly practiced in prairie districts. Grain raising will not succeed unless connected with a system of stock raising and dairying, and then this may be developed into one of the most prosperous farming districts of the state.

The immediate work of the Northeast Experiment Farm in the future will be largely along the line of dairying and live stock.



Normal School, Winona



Model School Building, St. Cloud.

STATE NORMAL SCHOOLS.

The normal school system of the state was inaugurated by the legislature of 1858, making provision for the organization of three schools, upon donations from localities desiring the schools, or five thousand dollars from each locality. Under this law schools were established at Winona, Mankato and St. Cloud; and in 1885 a fourth school was located at Moorhead; the fifth school opened at Duluth, September, 1902.

The normal schools give scholastic and professional training to those who aspire to become teachers in the elementary schools of the state, and stand in relations of closest contact and sympathy with the rural schools. The majority of the students enter direct from the rural schools, and a large proportion support themselves by alternately teaching in the rural schools and attending the normal schools as means and circumstances permit. Thus they bring from their experience as actual teachers a devotion and zeal for professional studies which few other students possess, and in turn carry back to their teaching in rural schools a better preparation, newer methods, higher ideals and greater skill in their chosen work.

The normal department embraces the following courses of study:

An Elementary Course of Three Years, designed to fit teachers for work in common and lower grade schools.

An Advanced Course of Five Years, which gives the preparation needed by teachers of higher as well as lower grades.

A Professional Course of One or Two Years, for students who are graduates of approved high schools.

A Kindergarten Training Course of Two Years, for students who are graduates of high schools, and who desire to equip themselves especially for kindergarten or first primary work.

WINONA NORMAL SCHOOL.

HISTORICAL SKETCH.

By an act of the legislature of 1858, less than four months after the State was admitted into the Union, provision was made for the establishment of three normal schools "to educate and prepare teachers for teaching in the common schools of this State." Under the provision of this act the normal school at Winona was opened in September, 1860, with a principal and one assistant in a building having accommodations for forty students. This was the first normal school opened west of the Mississippi

river, and it preceded by two years the establishment of a school system for the State. The school was continued through the year and part of the next, when, on account of the failure of the legislature to provide funds, it was closed.

In 1864, appropriations were renewed, and since September of that year the school has been in continuous operation. The citizens of Winona had from the beginning furnished free of charge a building for the school, and this benefaction was continued until 1869, when the main part of the present building was occupied. The original cost of the building and grounds was \$134,000, of which the city and the citizens of Winona donated \$32,450.

The first class of fourteen was graduated in 1866. Since that time the number of graduates has increased to about 2,300. An estimate made in 1892 showed the average length of teaching service to be between six and seven years. Besides those who have finished the respective courses about 8,000 undergraduates, most of whom have become teachers, have received instruction in this school for longer or shorter periods.

A model school of one grade was established at the time of the reopening in 1864. It was soon increased to three grades, later to eight, and by recent action of the normal board to nine grades. In 1880 a kindergarten and a kindergarten training course were organized and have since been maintained.

In the fall of 1900 manual training became a part of the curriculum of study in all grades of the training department. A few months later, by action of the State Normal Board, this subject was incorporated in the academic-professional courses of all the normal schools of the State.

The school has been very fortunate in experiencing few changes of administration. From 1864 to 1899 the office of principal and president was occupied by only three men.

THE NORMAL SCHOOL AT MANKATO.

This school, situated at the natural center of southwestern Minnesota, was opened in 1868. During its thirty-seven years it has given the complete normal training represented by a diploma to 1,600 persons, and a partial training to several times this number. Nearly all of these persons, graduates and undergraduates, have gone into the public schools of the state and have done successful work along the lines of the training given them in the normal school. The demand made upon the school for trained teachers is far greater than it can meet.

The courses include the five-year English and Latin courses, the one-year and two-year courses for high school graduates, the three-year elementary course for more mature students, and a kindergarten training course.

The building is large and convenient, with ample laboratories, a museum, manual training and sewing rooms, a library of about 8,000 volumes, and the general equipment needed for the work of the school.

The president of the school is Charles H. Cooper, who has served since 1899.

THE NORMAL SCHOOL AT ST. CLOUD.

After the legislature in 1866 offered the third normal school to St. Cloud, the citizens started a subscription, which in 1869 amounted to \$5,000 in cash. The Stearns House, built for a hotel, was purchased, with six acres of land, for \$3,000. The site is on the west bank of the Mississippi, seventy-five feet above the river; it is level and adorned with primitive oaks. The grounds are enlarged by the donation of one lot and the purchase of several, paid for by the citizens. The building was repaired and furnished at a cost of \$3,281, and the school was opened in September, 1869, with Ira Moore as principal. The enrollment the first year was 125, and the appropriation for current expenses was \$3,000. Mr. Moore resigned in 1875, and D. L. Kiehle was appointed to the principalship. In August, 1881, upon his appointment as Superintendent of Public Instruction, Mr. Kiehle resigned, and the vacancy was filled by the appointment of Jerome Allen, who was succeeded, upon his resignation in 1884, by Thomas J. Gray, who closed his connection with the school in 1890. Joseph Carhart became president in 1890, and was succeeded in 1895 by Geo. R. Kleeberger. The present president is W. A. Shoemaker.

The total number graduated from the school up to 1906 is 1,675.

THE STATE NORMAL SCHOOL AT MOORHEAD.

The fourth state normal school was located at Moorhead by act of the legislature in the year 1885. The site is a beautiful tract of six acres, and is a gift of Hon. S. G. Comstock. The legislature of 1887 appropriated \$60,000 for a building and \$5,000 for running expenses. The main building was commenced in the summer of 1887 and completed in the early autumn of 1888. It is 180 feet in length and about 70 feet in width, built of brick and stone, heated, ventilated and lighted by the most approved methods, and is the most commodious and handsome structure in the northwest. The legislature of 1889 appropriated nearly \$10,000 for improving the grounds and heating plant. Wheeler Hall, a dormitory for young women, was built in 1892 at a cost of \$25,000. The legislature of 1901 appropriated \$40,000 for an addition to the main building. The addition was constructed the following year. In dimension it is 90 feet by 58 feet. The new addition contains a beautiful auditorium, library, biological laboratories, gymnasium and bath rooms.

The school was opened August 29, 1888, with a membership of 42, and since that time the growth of the school has been steady and continuous.

PRESIDENTS OF THE SCHOOL.

The first president of the school was Livingston C. Lord, who served from 1888 to 1899. He was succeeded by the present president, Frank A. Weld.

THE STATE NORMAL SCHOOL AT DULUTH.

This school is the fifth and youngest of the five state normal schools. It was established by an act of the legislature in 1895, said act containing a provision that no money should be expended for buildings prior to 1897, and, as in the case of the other four schools, that a suitable tract of land, six acres in extent, should be donated as a site. This last condition was complied with when the city of Duluth donated six acres of land lying between Colorado and Twenty-second avenues east and immediately north of Fifth street.

In 1897 the state legislature appropriated \$5,000 for the construction of a basement. In 1899 an appropriation of \$75,000 was made for the construction of the building. In February of 1901, the building, then well-nigh completed, was almost entirely destroyed by fire. Fortunately it was well protected by insurance and it was possible to begin the work of reconstruction at once and without assistance from the state.

It was expected that the school could be opened in the fall of 1901, and the state normal board had chosen E. W. Bohannon as president at a meeting in April of that year, but unforeseen delays in the work of reconstructing and equipping the building rendered it desirable to delay the opening until the year following.

The first session began Sept. 2, 1902. The enrollment for the first year was 127 in the normal department and 97 in the training department, a total of 224. The president is E. W. Bohannon.

MINNESOTA SCHOOL FOR THE DEAF AND THE BLIND.

Previous to the creation of the board of control one board of directors had charge of the Minnesota Institute for Defectives, which consisted of the School for the Deaf, the School for the Blind and the School for the Feeble-Minded.

The law establishing the board of control placed the School for the Feeble-Minded under the exclusive control of that board, and the schools for the deaf and blind partially under the management of the board of directors and partially under the board of control.

In 1902, these changes were completed by the law which gave these last named schools the combined title "Minnesota Schools for the Deaf and the Blind" and prescribed that they should hereafter be grouped and classed with the educational institutions of the state.

MINNESOTA SCHOOL FOR THE DEAF.

J. N. Tate, Superintendent.

The state legislature, at its first session in 1858, passed an act establishing the Minnesota state institute for the education of the deaf and dumb, to be located in the town of Faribault on condition that the citizens give forty acres of land for the use and benefit of the institution. The land was donated, but the school was not opened till 1863. The school occupied Major Fowler's store on Front street.

In March, 1866, the legislature made the first appropriation for building purposes. In the spring of 1868 the north wing was completed, furnished and occupied. This wing was planned to accommodate fifty pupils, and in five years it contained sixty-five deaf children.

In 1863, by an act of the legislature, a board of directors was appointed and was authorized to receive and educate the blind children of the state with the deaf. The board consisted of Geo. F. Batchelder, Rodney A. Mott and David H. Frost.

During the last two years there have been enrolled 335 deaf children. This school has already been instrumental in preparing hundreds of deaf youths to be useful and self-reliant citizens in the state, and year by year a few are graduated, well prepared to take their places beside the hearing and speaking youth who leave the public schools.

Pupils receive instruction in the following trades and handicrafts: Baking, blacksmithing, cabinet-making, chair-caning, carpentry, cooking, drawing, dressmaking, fancy work, glazing, ironing, painting, printing, sewing, shoe-making, sloyd, wood carving, wood inlaying, and wood turning. A large part of the repairing to buildings and furniture is done by the pupils. So the trades are not only schools for the pupils, but are a means of revenue to the state. The industrial training in this institution is regarded as second in importance only to that done in the literary department.

The methods of instruction are eclectic. They admit of every known way. That in use at this institution is known as the combined system. The method is adapted to the child. The one object, the preparation of the pupil for life's battle, is never lost sight of. One central thought dominates from the time the pupil enters school till his course is completed, that is to give him a knowledge of the English language, in all cases written, and where possible also spoken. The aim is to give every pupil the opportunity to demonstrate his ability to be successfully educated orally. We have now ten classes taught orally and thirteen manually.

All pupils are taught drawing, and special lessons are given in painting to a number.

The proper age for admission is eight years. The regular school period is ten years, to which a special course of three years may be added.

The school has seventy acres of land, all beautifully located.

There are perhaps 200 deaf children in the state who have never attended the school. The state has provided this free school for all children in Minnesota of sound mind and too deaf to be educated in the public schools.

THE SCHOOL FOR THE BLIND.

James J. Dow, Superintendent.

The School for the Blind is located in Faribault about one mile from the School for the Deaf. Its only connection with the latter school is that it is under the educational management of the same board of directors,

and is included with it in a combined title. Otherwise it is in its location, organization and administration entirely separate from it.

The School for the Blind was established in 1866 and in 1868 it was combined with the School for the Deaf, but in 1874 it was finally separated from that school and placed in the location which it now occupies.

The school is open to all blind persons residing in the state of Minnesota who are between the ages of six and twenty-five years.

Board, care and instruction are furnished to all pupils without charge.

The school is organized on the basis of the school system of the state, with an elementary course of eight years and a secondary or high school course of four years. Manual and industrial training is given in sewing, knitting and fancy work, in sloyd, rattan and willow work, in hammock and net weaving, and in broom and whisk making.

A course of musical study is maintained, including instruction upon the piano and pipe organ, the violin and other orchestral instruments, in individual and class singing, in the theory and history of music, and in the art of piano tuning and repairing.

A well equipped library of books in raised print, numbering 1,200 volumes, is maintained in connection with the school. From it books are sent to all blind persons in the state who desire them, free of charge for transportation.

The attendance during the school year 1904-5 was 91, 54 boys and 37 girls; during the year 1905-6, 92 pupils, 58 boys and 34 girls.

STATE PUBLIC SCHOOL FOR DEPENDENT AND NEGLECTED CHILDREN.

This school was established by an act of the legislature in 1885, upon the recommendation of Governor Hubbard, and was opened for the reception of children in December, 1886. The commission which selected the site and erected the first buildings was composed of Gov. L. F. Hubbard, ex-officio, C. S. Crandall of Owatonna, Anthony Kelly of Minneapolis, Wm. Morin of Albert Lea, John Byers of Hastings and B. B. Herbert of Red Wing.

In the construction of the buildings and organization of the school the board adopted the cottage plan. The site selected adjoins the town site of Owatonna, Steel county, on the west, and then consisted of one hundred and sixty acres of good farm land, the gift of the city of Owatonna. To this has been added eighty acres, purchased by the state in 1897.

The present buildings, thirteen in number, comprise an administration building, six cottages, a school house, hospital, superintendent's residence, laundry and heating plant, and two barns, all irregularly and attractively placed on an undulating plat overlooking the beautiful Straight river valley and city of Owatonna.

The cost of the property, including land, buildings and all improvements, is \$265,780.99.

As the name indicates, the school is for dependent and neglected children. They are admitted in the first instance upon orders from the courts; the most of them from the probate court through proceedings begun by county commissioners, but some from the municipal and district courts, in which the parents or guardians are prosecuted for ill-treating their children and found to be improper guardians of them. Both boys and girls, otherwise eligible, are admitted at any age under fifteen, and are retained until they are fitted to be placed in homes and satisfactory homes are found. The statutory steps necessary to be taken to secure admission are simple and divested of every feature resembling a criminal proceeding. Homelessness, dependence or ill-treatment are the grounds upon which admittance may be secured. All children committed become wards of the State, but may be returned to their parents by the voluntary action of the board of control.

In the school the children are classified in families of from twenty to thirty each, each family occupying a cottage under the care of a matron and an assistant.

A splendid herd of healthy cows affords good milk in abundance, and the farm yields vegetables in extensive variety, also fruits, including apples, plums, raspberries, strawberries and currants. The farm is a source of profit and a valuable means of education, classes of boys working and receiving instruction in the garden, greenhouse, orchard and on the farm.

A graded school is conducted in a fine, well furnished eight-room building on the premises a little distance from the cottage dwellings. The library of about a thousand well-selected books in this building is a valuable aid in the school work.

The pupils are graded according to their educational status, as in the public schools. Six teachers are employed, and the several classes under their charge are instructed in sloyd, domestic science, kindergarten, vocal music, and the subjects in the primary, intermediate and grammar grades. These classes include all of the children in the school above four years of age, the kindergarten including those from four to six.

When the children are placed out a trial period of three months is given, during which the foster parents may return them at will. The indenture contract, which is signed when the child leaves the school, is so conditioned as to insure the child a speedy release from an unhappy or ill-chosen home. It requires the foster parents to receive him as a member of the family, to send him to school, to see that he attends church, to care for him in sickness and to have him taught some useful occupation. At the end of the indenture period, when the child is eighteen years old, he is to receive a small sum of money, usually \$75.

But the duty of the state does not end when the children are placed in homes. Adequate supervision of them is necessary to secure the fulfillment of the indenture contracts. For this purpose state agents are employed, and it is the duty of such agents to visit the children in homes and see that they receive kind treatment and such advantages as they need. The agents are also charged with the duty of personally investigating applications from families desiring to receive children.



State Normal School, Moorhead

STATE CORRECTIONAL AND CHARITABLE INSTITUTIONS.

STATE BOARD OF CONTROL.

This is a board consisting of three members appointed by the Governor, whose powers and duties are prescribed by law. It has general supervision over the State Hospitals and Asylums for the Insane, the School for Feeble Minded and Colony for Epileptics at Faribault, the State Training School, the State Reformatory and the State Prison, and financial supervision of the State Public School at Owatonna and of the School for the Blind and School for the Deaf at Faribault. Its duties include the purchase of all supplies and equipment for the above institutions and the supervision of the construction and repair of buildings.

In addition to the general control of the above named institutions, this board is charged with full authority in all matters of the State University and the State Normal Schools relating to the erection and construction of new buildings, the purchasing of fuel and the placing of insurance on buildings and contents. It is also charged with the purchase of supplies and fuel for the State Capitol and the placing of insurance on all state buildings except the Soldiers' Home. The State Board of Control also has charge of the examination and approval of plans for jails and lockups, the inspection and condemnation of jails and lockups, the deportation of non-resident dependents, the regulation of the importation of juvenile dependents; and the further duty of passing upon applications for paroles and discharges from the State Reformatory, the paroling of prisoners from the State Prison, and the paroling and discharge of inmates from the State Training School, as well as the general supervision of all paroled inmates of the three last-named institutions.

The State Board of Control has purchased land near Walker, Minnesota, upon which to establish a Sanatorium for Consumptives. On the site purchased, there has been erected a Farmers' cottage at a cost of something over \$2,000.00, and contract for the west wing of the main building has been let for about \$40,000.00.

Visitations are made by the board or some member thereof at each of the five institutions for the insane, the State Training School, State Reformatory and the State Prison monthly, as well as other visits from time to time as occasion requires. At the Prison, Reformatory and Training School a meeting is held each month for the purpose of hearing applications for discharge and parole and complaints on the part of inmates.

Books of account are kept at the office of the board which are duplicates of the books kept at each of the several institutions, the items for which are transmitted from the institution, so that at all times the board has in its office an exact exhibit of the accounts of the several institutions. An account is kept with each item of supplies purchased, showing the amount purchased, amount consumed, and the balance which should be on hand at any given time. These books of account at the several institutions are frequently checked up by an accountant from the office of the board.

Supplies are purchased on a system of competitive bids and upon estimates previously made by the heads of the several institutions and contracts for buildings and betterments are likewise awarded on competitive bids.

SCHOOL FOR FEEBLE-MINDED AND COLONY FOR EPILEPTICS.

A. G. Rogers, M. D., Superintendent.

The legislature of 1879 created a commission whose first members were Dr. Geo. W. Wood of Faribault, Dr. H. A. Boardman of St. Paul, and Dr. W. H. Leonard of Minneapolis, and who were authorized to select from the patients at the hospital for insane such children as were feeble-minded or idiotic, and not properly belonging with the insane, and assign them to the care of the directors of the Faribault institution.

A large frame building situated about one-half mile south of the school for deaf was rented by the board of the "experimental" school, and a veteran specialist, Dr. H. M. Knight of Connecticut, was employed to organize the work, and his son, Dr. Geo. H. Knight, was placed in charge under the title of "acting superintendent," the nominal supervision resting with the superintendent of the school for the deaf till 1882, when a separation was made in name, as it had formerly existed in practice.

Dr. Knight resigned in 1885 and Dr. A. C. Rogers, formerly assistant physician to the Iowa institution for feeble-minded, at Glenwood, was appointed in his place.

The present main buildings were begun in 1881, are of blue lime stone, and, with annexes, laundry, bakery, etc., have cost about \$230,000.

There are two custodial buildings of brick—"Sunnyside," which, with an annex, provides accommodation for 230 boys, and "Skinner Hall," accommodating about 200 girls.

The epileptic department consists of two cottages for males, each accommodating thirty patients, and two dormitory cottages for girls, accommodating fifty patients each.

The building containing the heating plant, the electric and power machinery also contains a shop for boys, in which carpentering, brush making, basketry, turning, rug making, painting, etc., are taught.

A group of farm boys, housed about one-half mile from the main building, are engaged in farm, garden and dairy operations.

A hospital building, detached from the others, provides sixty beds for the sick and is equipped with modern conveniences for their care; also lecture room for nurses and attendants and laboratories for special pathological and other medical and professional work.

ST. PETER STATE HOSPITAL.

RESIDENT OFFICERS.

Harry Ashton Tomlinson, M. D. Superintendent and Physician in Chief
 George H. Freeman, M. D. Assistant Superintendent and Physician
 G. T. Baskett, M. D. Assistant Physician
 Holland Grounds, M. D. Assistant Physician
 Olive Thorne, M. D. Assistant Physician and Gynecologist
 Honore Deudonne Vallin, M. D. Clinical Clerk and Pathologist
 W. M. Crane. Steward

The state legislature, at its session in 1866, passed an act establishing the Minnesota Hospital for Insane, and appointed commissioners to locate the same. It was located at St. Peter, the citizens generously presenting the state with a fine farm of two hundred and ten acres, one mile south of the city. An appropriation of fifteen thousand dollars was made for temporary provision and support of the insane.

At the session of the legislature in 1867 forty thousand dollars were appropriated for a permanent building on the farm acquired. Plans were obtained and the building commenced. Temporary quarters had been provided and opened for the reception of patients in October, 1866, to which the patients, previously boarded at the hospital in Iowa, were brought. Dr. Samuel E. Shantz of Utica, N. Y., was elected by the trustees superintendent and physician. Under Dr. Shantz the temporary hospital was organized and directed until his death in August, 1868, when he was succeeded by Dr. C. K. Bartlett of Northampton, Mass.

Appropriations were made from year to year for building purposes until the plans were completed in 1876.

Dr. Bartlett remained in charge of the institution until January the first, 1893, when he was succeeded by the present superintendent.

The grounds about this institution are very beautiful, the lawns spacious and well kept, and there are numerous flower beds, as well as a great deal of ornamental shrubbery. There is a farm of over a thousand acres connected with the hospital, which not only supplies the institution with what is needed in the way of vegetables and for the feeding of the herd of milch cows and the horses, but also furnishes congenial occupation for a large number of the patients throughout the year. This is also supplemented by the work done by the patients in the green houses connected with the institution, in which flowers and plants are raised to make the wards cheerful during the winter. Patients are employed in the laundry, tailor shop, carpenter shop, sewing room and kitchen, and some sort of occupation is found for all who are able to do anything.

ROCHESTER STATE HOSPITAL.

RESIDENT OFFICERS.

Arthur F. Kilbourne, M. D.....	Superintendent and Physician
Robert M. Phelps, M. D.....	Assistant Physician
O. C. Heyerdale, M. D.....	Assistant Physician
C. L. Chappel, M. D.....	Assistant Physician
Laura Linton, M. D.....	Assistant Physician
Roy A. Baker.....	Steward

This institution is located at Rochester, Olmsted county.

By a special law passed by the legislature of 1873, and amended in 1874, a tax of \$10 on all liquor dealers was assessed to raise a fund for the establishment of a state inebriate asylum, and when completed it was to be maintained by a continuation of the same tax. As soon as a sufficient fund was accumulated the inebriate asylum board purchased a farm of 160 acres, within a mile and a half of the city of Rochester, for \$9,000. They secured plans and began building in 1877. Later on it became apparent, and was admitted generally, that room was much more urgently needed for the care of the rapidly increasing insane of the state than for inebriates. The legislature of 1878, considering this point, and in view of the determined opposition to the inebriate asylum to be built and maintained on this plan, repealed the act levying the tax, and changed it to the Second Minnesota Hospital for Insane (since changed to the Rochester State Hospital), with the proviso, however, that inebriates should be admitted into the institution and cared for and treated at the expense of the state on the same basis as the insane.

Dr. J. E. Bowers, with over ten years' experience as first assistant physician at St. Peter, was elected superintendent, and the Rev. A. H. Kerr, who had been a trustee from the beginning of the hospital, was chosen steward. On January 1, 1879, the institution was opened for the reception of patients.

The hospital farm contains 680 acres.

FERGUS FALLS STATE HOSPITAL.

RESIDENT OFFICERS.

G. O. Welch, M. D.....	Superintendent
Franklin S. Wilcox, M. D.....	Assistant Superintendent
Irving H. Klesting, M. D.....	Assistant Physician
L. R. Clapp.....	Assistant Physician
De Ette Brownell, M. D.....	Assistant Physician
Bertha G. Newkirk, M. D.....	Assistant
H. D. Dlessner, M. D.....	Pharmacist and Interne
O. C. Chase.....	Steward

In 1885 the legislature established a commission to locate a third hospital in the northern section of the state. The commission received several propositions from important towns in the section designated, and finally accepted the proposal from Fergus Falls. The state secured the title of 636 acres of land, and in 1887 the legislature formally located the hospital and established the same at Fergus Falls, appropriating \$94,280 therefor, of which amount \$24,280 was designated as payment for the land, \$50,000 for building and furnishing a detached ward, and \$20,000 for boiler house and engine, laundry, shops and stables, and for sewerage and water connections. The appropriations for buildings contemplated the erection of so much as would be necessary to accommodate 300 persons.

The various buildings contemplated in the original plan were all completed in 1900. The normal capacity of the institution is 1,300 patients. The total valuation of the hospital property is approximately \$1,000,000.00. The hospital was first opened, July 29th, 1890, at which time eighty patients were transferred from the St. Peter hospital.

The first superintendent was Dr. A. P. Williamson, who resigned in 1892.

FIRST STATE ASYLUM AT ANOKA.

OFFICERS.

John Coleman	Superintendent
Dr. J. H. Frank.....	Physician
J. M. Tierney.....	Clerk

The State Asylum at Anoka was opened March 14, 1900, with one hundred patients. This number has been increased from time to time until the inmates now number over 300. The farm operated in connection with the asylum contains 648 acres, operated by the inmates under the direction of competent foremen. Since the opening of the asylum two modern barns have been built for the accommodation of the stock and farm machinery.

A fire-proof cottage for females has been built, which is very handsome in design, and complete in all its appointments, and will accommodate fifty people. This building is connected with the main building and center power plant by a tunnel eight feet high and six feet wide. This tunnel will carry all the supply pipes for heat and water, and will also be used for communication between the different buildings.

The center power plant is built on the bank of the Rum river, is complete in all its appointments, and furnishes steam heat and power for the entire institution.

A system of sewerage for all the buildings works in connection with a septic tank and filter beds of the most approved design, located up the river from the main building, all work having been done by the inmates.

SECOND STATE ASYLUM AT HASTINGS, MINN.

OFFICERS.

Wm. J. Yanz.....Superintendent
 Dr. A. M. Adsit.....Physician
 F. C. Beck.....Clerk and Bookkeeper

The last legislature at its session in 1899 passed an act locating the Second State Asylum for the Insane at Hastings.

This asylum is located on the Vermillion river about one and one-half miles south of town. There are 643 acres of land connected with the institution, of which 450 acres are under cultivation. The balance is woodland pasture.

The present buildings consist of center building and two transverse wings, built of red brick; the women's cottage, heating and lighting plant and waterworks.

The cottage will accommodate 60 female patients. It is a fire-proof building, built of pressed brick, and located about 1,200 feet from the present building.

The institution was opened on April 26, 1900, at which time 100 patients were transferred from Rochester.

DETENTION HOSPITALS.

Under chapter 48, laws of 1907, the board of control is directed to establish detention hospitals at Fergus Falls, Rochester and St. Peter Hospitals for the Insane. Under this law, persons found to be insane, except those criminally insane, are to be committed to these detention hospitals and kept and treated there until the superintendent certifies that the person is not insane or is a fit subject for the state hospital for the insane. Transfers must be made accordingly. The transfer of patients committed before these hospitals are complete is provided for in the act.

ASYLUM FOR DANGEROUS INSANE.

Chapter 338, laws of 1907, directs the board of control to erect and maintain, at the St. Peter hospital, the state asylum for the dangerous insane. This institution is to receive insane persons, idiots, imbeciles and epileptics who are committed by courts of criminal jurisdiction or those who may be transferred from other hospitals on the certificate of being dangerously insane. An inmate of a penal institution who is likewise certified to be dangerously insane is to be received at this institution. The law makes provision for the release of patients when found to be cured. Correspondence without censorship with the governor and the state board of control is permitted.

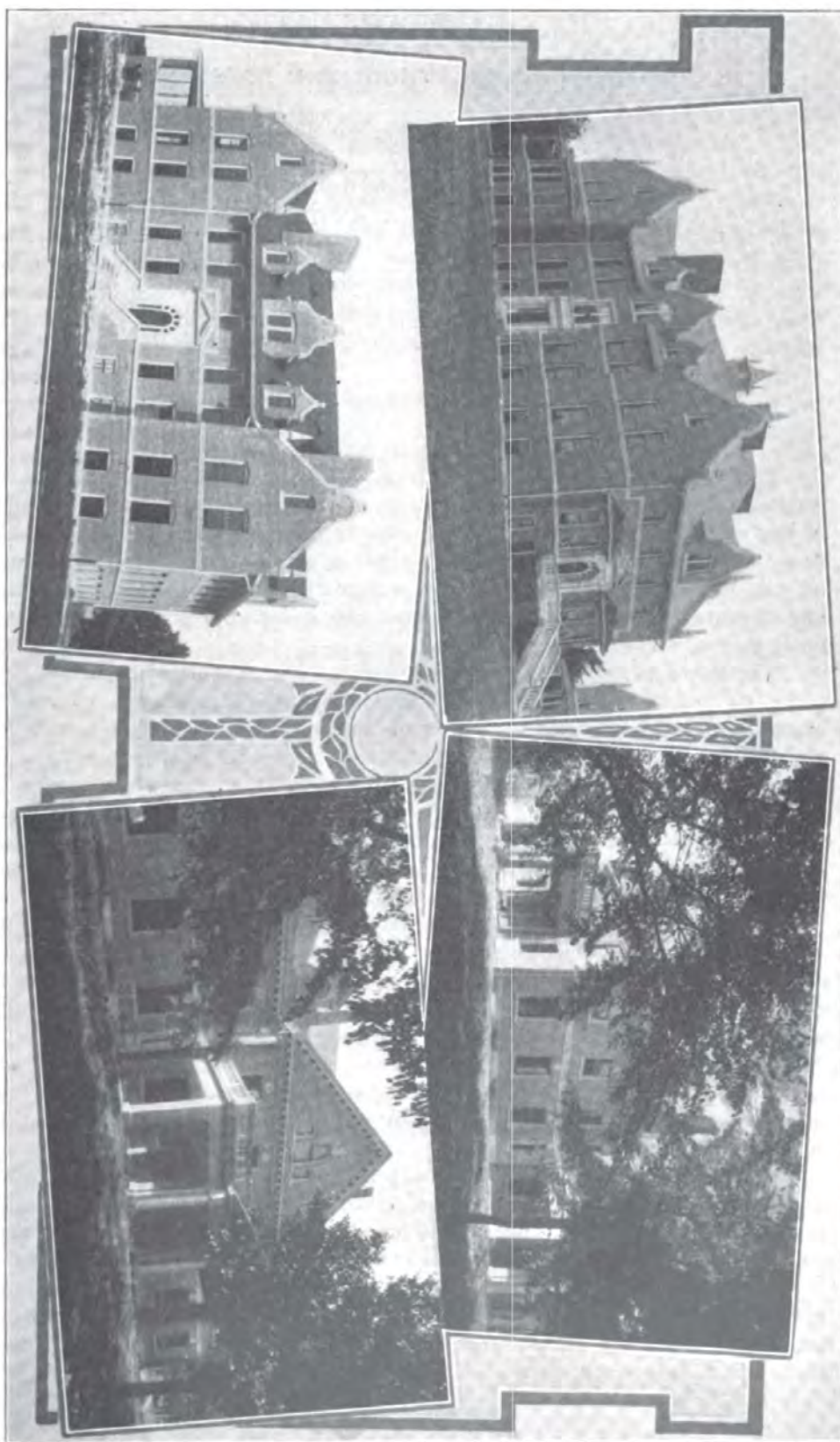

Cottage No. 2, Anoka.
 Women's Cottage, Hastings.
 NEW BUILDINGS AT STATE HOSPITALS.
 Nurse's Home No. 2, St. Peter.
 Nurse's Home No. 1, St. Peter.

MINNESOTA TRAINING SCHOOL FOR BOYS AND GIRLS.

Located at Red Wing, Goodhue County.

RESIDENT OFFICERS.

F. A. Whittier.....	Superintendent
T. G. Kenney.....	Assistant Superintendent
Miss A. E. Willard.....	Steward
Miss Grace Johnston.....	State Agent
Maurice Brennan	Assistant State Agent
A. C. Becker.....	Storekeeper
Dr. B. Jaehnig.....	Physician
Dr. Grace G. Smith.....	Assistant Physician

This institution is for the education and training of the delinquent and criminal children who may be committed to its guardianship by the courts of the state. Justice and municipal courts have authority to commit children, though commitment by the former must be approved by the judge of the district court. Children are committed between the ages of eight and seventeen years, and remain under the guardianship of the Institution until they are twenty-one years old.

The board of control of state institutions has authority to parole. Eligibility for parole, under the rules, is based upon the inmates earning by exemplary conduct a certain number of credits. Under this system it is possible for an inmate to become eligible for parole in twelve months. The average term of detention, however, is about eighteen months.

The buildings are the administration building, with the boys' dining hall and kitchen attached, three cottages, all alike, power house and shop building, greenhouses, cold storage, and a large building, about one thousand feet distant from the other buildings, for the girls' department.

Inmates are divided into "families," separate for the boys and girls.

A school house, patterned after the modern graded school building of six rooms and one large assembly room, houses the schools. Besides the common branches up to and including the eighth grade, drawing is taught. All children go to school about four hours each day.

In the boys' department each family is organized as a military company, a captain, two lieutenants and five sergeants being appointed as cadet officers. Military drill and the setting-up exercises as prescribed in the regular army is carried on.

An opportunity to get a fair start in the following trades is afforded: Carpentry, blacksmithing, laundering, tailoring, printing, shoemaking, painting, cooking and floriculture. The smaller boys take the regular sloyd course. A number of boys are also employed on the farm and gardens.

The girls are employed in sewing, knitting, cooking, laundering and general house work. They also have a large garden, some small fruit and considerable poultry, which, together with their flower gardens and lawns, keeps them reasonably busy.

Music is taught to some extent, all children having about thirty minutes' instruction and practice daily in vocal music. A band is maintained in the boys' department and an orchestra in the girls' department.

To place out and supervise paroled inmates agents are employed, this being their sole duty. If they commit crime or their habits and associates are such that this is probable, the institution recalls them from parole. This is done only as a last resort, every effort being made to have them lead and live a proper life. While there are some failures there are many boys and girls in our state and elsewhere who can say that the State Training School has been to them a blessing.

GIRLS' TRAINING SCHOOL.

Under chapter 282, of the general laws 1907, the state industrial school for girls was created. In connection therewith, the act provides for the appointment of a board of women visitors to be appointed by the governor. On August 5, 1907, Gov. Johnson appointed Mrs. H. L. Stark, of St. Peter; Mrs. G. W. Stewart, of St. Cloud; Mrs. W. E. Bramhall, of St. Paul; Mrs. J. L. Washburn, of Duluth; and Mrs. H. A. Tuttle, of Minneapolis, as such board. All of them hold their office until July 31, 1908. Mrs. W. E. Bramhall was elected president of this board and the secretary of the state board of control is made secretary ex-officio.

This law was enacted for the purpose of separating the school for girls from that of the school for boys at Red Wing, already located at Red Wing. The board of control is instructed by the act to invite proposals for a site for the state industrial school for girls of not less than 160 acres, situated in any county in this state. The cottage plan of building is authorized and the control of the institution is vested in the board of control. The board of women visitors constitutes an advisory board, and the board of control is to advise with the board of women visitors with reference to the architecture and the arrangements of the buildings erected under the provisions of the act, and also as to the furnishings and fixtures. The advisory board is required to inspect the training school twice in each year at such time as the board deems best. The members are to serve without compensation, except such expenses actually incurred in the performance of their duties.

An appropriation of \$25,000 was made for the purpose of acquiring a site and for the erection and construction of the preliminary buildings. The members of the board of control spent considerable time during 1907 visiting various cities and villages in the state inspecting sites offered for the training school, but up to the present time, the board has not agreed upon a location.

MINNESOTA STATE REFORMATORY.

Located at St. Cloud.

OFFICERS.

Frank L. Randall.....	General Superintendent
F. H. Whitney.....	Principal Keeper
F. C. Scherfenburg.....	Deputy Principal Keeper
O. H. Wolner, M. D.....	Physician
H. A. Wise.....	Steward

All inmates of the reformatory are received on the indeterminate plan except United States prisoners and persons received on transfer from the State Training School.

The federal prisoners have fixed terms of sentence, and those transferred from the State Training School remain under the jurisdiction of the reformatory until they reach their majority. The age limits for inmates are sixteen and thirty years.

The institution is designed for the reception of first offenders in felony only, but persons are frequently committed to the reformatory who have been previously imprisoned in state prisons and other institutions for serious offenses because the trial courts are not in possession of accurate information concerning their past life.

Inmates of the reformatory for sufficient cause may be transferred to the State Prison at Stillwater, and it has sometimes been found necessary to order their transfer.

Inmates are paroled whenever such a course seems best and proper employment can be procured.

No one may be detained in the reformatory beyond the maximum time for which he might, in the discretion of the committing judge, have been sentenced to the State Prison.

There are no accommodations for women, though occasionally a woman is received. The disposition of women is a serious problem. Some are placed in private homes and some are placed in jails. They cannot be kept in the institution on account of entire want of sleeping rooms, bath rooms, dining rooms, hospital or work shops.

Inmates lacking in education are placed in the institution schools, from which they may graduate with the completion of the eighth grade or grammar school.

Religious services are conducted in the chapel each Sunday morning by clergymen from St. Cloud. Attendance is not compulsory.

Moral instruction is given every second Tuesday evening, throughout the year, and attendance is required.

Upon his entrance the denominational preference (if any), of each inmate is ascertained, classes are formed, and the local clergy are invited to minister to them.

Graduates of the reformatory are found in almost all walks of life, and many of them are not only self-supporting and self-respecting, but are esteemed in the communities in which they reside. Some of them are prosperous in business affairs, and many of them are heads of families and have accumulated comfortable holdings.

The principal work carried on is in connection with the construction of permanent buildings from the syenite which is quarried within the main inclosure, but farming and gardening are carried on to a considerable extent, and various trades are practically taught. The institution has furnished shoes, slippers, tin and iron ware, cattle and dairy products, and nursery stock to other state institutions.

The institution is under the management of the board of control of State institutions, who visit it once each month, remaining one or two days. At such times the members of the board thoroughly hear and consider all appeals that inmates may present to them and announce their decision; the policy being to individualize the cases and act for the best interests of the young men.

THE MINNESOTA PRISON.

Located at Stillwater.

OFFICERS.

Henry Wolfer	Warden
Jonas Backlund	Deputy Warden
M. C. Colligan	Assistant Deputy Warden
B. J. Merrill	Physician
Rev. S. J. Kennedy	Protestant Chaplain
Rev. Chas. Corcoran	Catholic Chaplain
Prof. Darlus Steward	Superintendent School
Horace W. Davis	Chief Clerk
Robert M. Coles	Steward
Mary McKinney	Matron
Louis Schatz	Chief Engineer
J. Z. Barnard	State Agent

The Prison is located on Stillwater's main street, about in the center of the town, but its suggestive buildings are completely hidden from the busy world in a small box canon among the many hills that skirt the St. Croix river. There are in all nine and one-half acres in the inclosure.

The administration building of the prison fronts on the public thoroughfare. In it are located the warden's and business offices, board rooms, a few private apartments for such of the guards and employes as live on the premises, the officers' dining rooms and the female prison. Behind the administration building, separated from it only by the convict kitchen and bakery, is the main cellhouse. Between the south wall of the inclosure and

the cellhouse stands another building in which are located the bathroom, storeroom, laundry and the institution tailor shop. A wide street running east and west cuts the yard in two. On the south side of this street are the administration building, the cellhouse and the laundry, while on the north side are situated the factories, warehouses, etc. The hospital building and greenhouses are at the west end of the yard in the center of a small park, surrounded by shade trees and during the summer months by flowering shrubs. Numerous flower beds border the street on both sides, and from May to October the yard has the appearance of a well kept park. There are two gates opening from the street into the prison inclosure. One is for delivery wagons, while the other is a railroad gate, through which freight cars are switched to the twine and hemp warehouses. The warden's house is outside the walls, on a height commanding a view of the prison yard and buildings.

In former years the labor of the inmates was leased under contract to the Minnesota Thresher Company and others, but in 1895 the legislature passed a bill prohibiting contract labor in any state institution, and since then the prisoners have been employed in the manufacture of shoes under what is known as the "piece price" system and in the manufacture of binding twine on "State account." This twine is sold to Minnesota farmers at a little more than actual cost of manufacture; and, as the price charged is from two to two and one-half cents per pound below the price charged by outside jobbers and manufacturers to dealers, and as it is just as good as any twine made by outside concerns, it is in great demand, the entire output being usually disposed of before the 1st of May. The plant has grown gradually until it now has a capacity of over thirteen million pounds per annum. The shoe factory is operated by Messrs. R. H. and David Bronson of Stillwater and A. E. McCartney of St. Paul.

The output of twine factory up to 1902 was little more than 5,000,000 pounds. For the year 1906 it exceeded 13,000,000 pounds. About 210 prisoners are regularly employed in the twine factory the year around.

Something over 225 inmates are employed in the shoe factory all the year around. The company pays a stated price for each piece of work turned out, and the per diem earnings of the prisoners is larger than in any other prison in the country. The volume of business of these two industries amounts annually to about \$2,000,000.00. Of this total, returns from the twine factory, operated on "State account," amounts to over \$1,000,000.

Convict labor is also employed in the tailor shop, where all the clothing worn by inmates is manufactured; in the repair shop of the state; in the laundry, the kitchens, dining rooms and cellhouse; in the warehouses, greenhouses, park and hospital, and in fact in every department of the institution.

According to modern ideas, a prison is not merely a place in which lawbreakers are punished indefinitely, but rather a place in which to confine them until such time as they can be set at liberty without endangering public safety. In other words, a prison should be a place in which an op-

portunity is given them to reform. With this object in view, what is known as the "grade and merit system," with parole, has become a dominating feature of this institution, by means of which the prisoner can, to a large extent, work out his own salvation. Upon his own conduct depends not only his standing in prison, but the diminution of his sentence under the provisions of the parole and good time law. The discipline of the institution is strict but humane, and the rules are not difficult to live up to. The gist of them is that the inmate must mind his own business, attend strictly to his work, keep his cell and person neat and clean, and act always in a quiet and orderly manner. There is no disposition on the part of the management to degrade a prisoner, but the rules are so framed that he may degrade himself if he sees fit to do so.

The grade system as an incentive to good conduct is powerfully seconded by the parole law, under the provisions of which any prisoner never having served a previous term in a penal institution may be paroled by the board of control at the expiration of one-half of the full time for which he was sentenced, provided he has preserved a good record in prison and has been in the first grade for six months or more. The good time law is a still further incentive toward good behavior, as it is within the power of the board of control to refuse to grant any good time to an unruly prisoner.

In order that every inmate may be given an opportunity to acquire the foundation of a good education, there is in connection with the prison a night school in operation eight months in the year.

The better educated prisoners are privileged to join a branch of the Chautauqua Society which is located within the walls of the institution. This circle is officered and managed entirely by inmates, and, under the direction of the main organization, pursues the regular course of chautauqua study each year.

Another feature of the intellectual life of the institution is the Prison Mirror, a weekly paper owned and edited by inmates and published at the institution. This paper was established in 1886 and is the pioneer prison newspaper. It is read from end to end by all the inmates, and is a valuable reformatory agent. As the paper has a job department, in which all the printing of the prison is done, it is on a paying basis.

A fine library of some 6,000 volumes is a feature of the institution and is at the exclusive service of the inmates. In addition to the library the State subscribes for all the best magazines and circulates them among the inmates. A portion of the money derived from visitors' fees is devoted to this purpose.

The prison is more than self-supporting.

A MACHINERY PLANT.

The 1907 session of the legislature, by chapter 49, authorizes the board of control to establish and operate at the Stillwater Prison, a factory for the manufacture of rakes, mowers, harvesters, binders and extras and to employ as many of the inmates and also skilled laborers as in their judg-

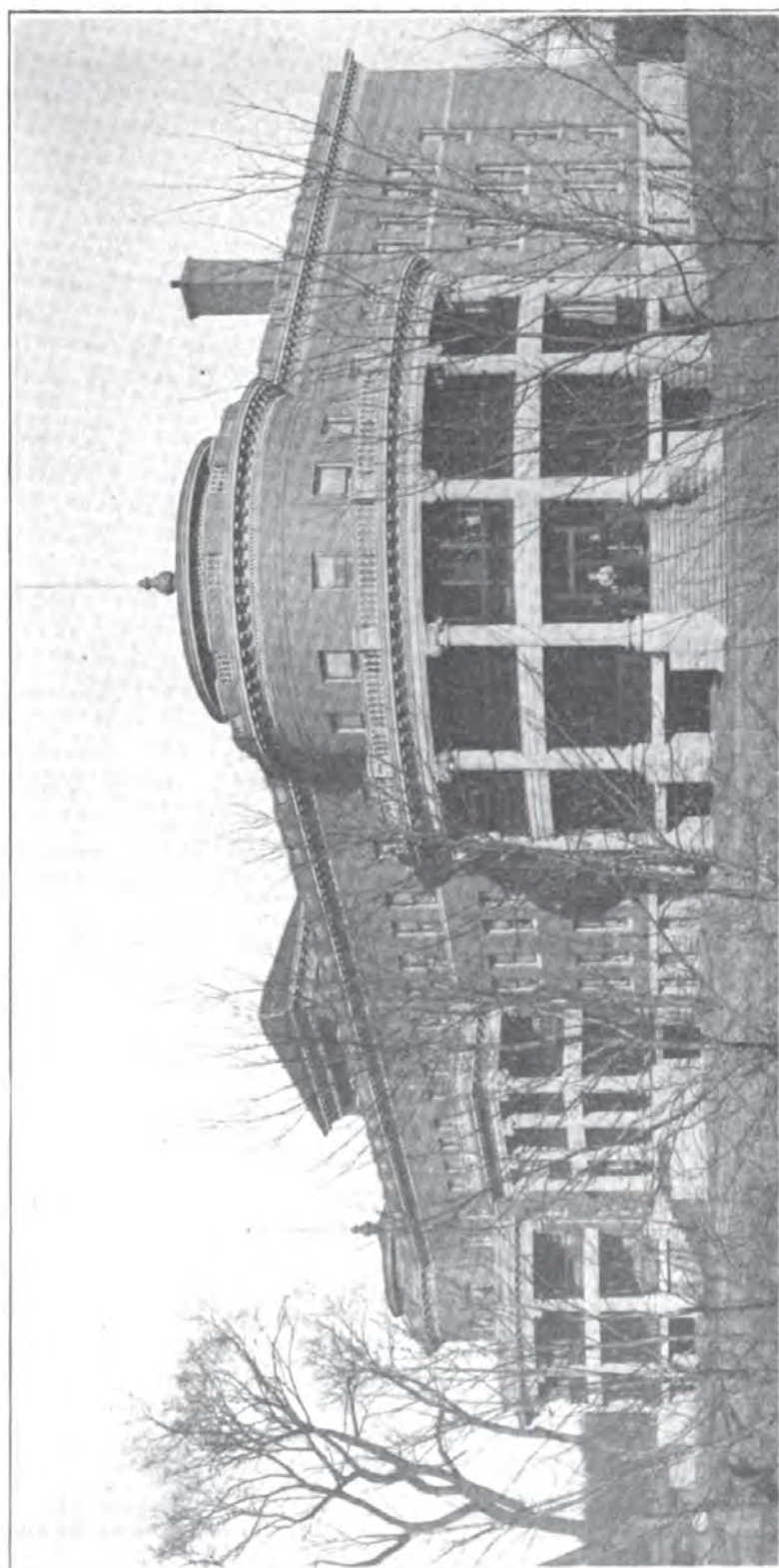

Cottage for Wives and Widows of Soldiers, Minnesota State Soldier's Home.

ment may be necessary to carry out the provisions of the act. The legislature appropriated \$200,000 of the state revolving twine fund to place the plant in operation. The machinery and extras manufactured are to be sold under rules and regulations laid down by the board of control.

THE MINNESOTA SOLDIERS' HOME.

Located at Minnehaha Falls.

TRUSTEES.

Levi Longfellow	Minneapolis
George A. Whitney, vice president	Wadena
Alfred E. Haven	Faribault
C. F. McDonald	St. Cloud
C. C. Whitney	Marshall
A. L. Sackett	St. Peter
L. F. Hubbard	St. Paul
W. H. Harries, secretary	St. Paul

RESIDENT OFFICERS.

Col. F. H. Barnard	Commandant
F. L. McKusic	Adjutant
M. K. Williams	Quartermaster
E. J. Davis	Surgeon
Dr. O. S. Pine	Consulting Surgeon
Dr. D. R. Greenlee	Consulting Surgeon
Rev. Leland P. Smith	Chaplain

The Minnesota Soldiers' Home is located at Minnehaha Falls on a tract of wooded land donated to the State for the purpose by the city of Minneapolis.

The object of the Soldiers' Home is to provide for all honorably discharged ex-soldiers, sailors and marines who served in the army and navy of the United States during the War of the Rebellion, Mexican War or the war with Spain, who now are or who may hereafter become citizens of the State of Minnesota, who, by reason of wounds, disease, old age or infirmities, are unable to earn their living, and who have no adequate means of support, and the Board of Trustees are also authorized to admit wives with their husbands and the widows and mothers of those who are, or if living would be, eligible to admittance; but no wife or widow shall be admitted unless she shall have been married to her soldier husband prior to the year 1890, and no wife, widow, or mother shall be admitted unless she shall be fifty-five years of age and shall have been a resident of the State of Minnesota not less than five years next preceding the date of her application. Its management is vested in a board of seven trustees, appointed by the governor, not more than four of whom can be members of the same political party.

Of the fifty-one acres comprising the home grounds, about ten acres are cultivated as a garden. This plat lies on the highest of three terraces, and at the northerly extremity of the tract. On this ground are raised each year large quantities of vegetables for the use of the institution. On this terrace also is situated the new building in which wives, widows and mothers are quartered, styled the "Old Folks Building." On the second or middle terrace have been built other permanent structures except the hospital and the morgue. These latter occupy the lowest terrace at the extreme point of the bluff.

The buildings of the Soldiers' Home are of generally uniform architectural design, though pleasantly varied in details, except the new "Old Folks' Building," which is in architectural design, Romanesque, light colored brick and Kasota stone trimmings. The wood work of this new building is mahogany finish. The other buildings are of red pressed brick with brown stone trimming.

The permanent buildings consist of one administration building, one hospital, five cottages, the Old Folks' Building, one dining hall and kitchen, one heating and lighting plant and laundry, and one pavilion.

All of the above buildings are thoroughly heated with steam radiators and plentifully lighted with incandescent lamps.

Every branch of the service, every department and nearly every army corps is represented in the home. Its members participated in all the decisive campaigns and battles of the Rebellion. Since the establishment of the home, to the end of the fiscal year, July 31, 1906, 2,103 veteran defenders of the Union have had a home within its precincts. Taps have been sounded over 567 and they sleep undisturbed awaiting the reveille in the camp on the other side of the river. A large number have been restored to health and to their usual vocation. Others have sought admission to other State and National homes.

All the expenses of maintaining the Soldiers' Home, including not only food, clothing, fuel and medicine, but also salaries, furniture, fixtures, books, nursing, burials and all repairs in excess of \$1,500 a year are paid from the "home support fund" in the State treasury. The fund consists: (1), of an annual appropriation by the state legislature, and of the per capita allowance from the United States government of \$100 a year for each member of the home (average present), not including those who served in the Indian Wars, or women.

HOSPITAL FOR CRIPPLED AND DEFORMED CHILDREN.

In 1905 a commission was created to investigate the advisability of establishing a State hospital for the treatment, care and education of crippled and deformed children, who are indigent, the creation of the commission following a law passed in 1897 providing for the care of such children. In 1907 the city of St. Paul tendered to the State, for the purposes of carrying out the provisions and suggestions of both acts, a tract of land adjoining the St. Paul city hospital, on which there was already constructed

two two-story and basement brick buildings, then used for the care of crippled and deformed children, free of charge. In addition certain citizens and commercial bodies tendered to the State as a gift 23 acres abutting on Phalen Park in said city, which was to be used in connection with the hospital as a fresh air sanitarium for convalescent crippled children. The same sources offered to donate \$5,000 towards the construction of cottages on the Park site for the use of the children.

The magnificent gift was immediately accepted by the 1907 legislative body and the "State Hospital for Indigent, Crippled and Deformed Children" was established by Chapter 81 of the laws of that session. The board of control is given supervision over the property and of the admission of children to the hospital. At the present time the board has a contract with the city hospital authorities for the care of the children who have and will enter the hospital. Any indigent deformed or crippled child in the State may secure admission on proper certification.

HOSPITAL FOR INEBRIATES.

The board of control is given power by a law enacted at the 1907 session of the legislature to acquire by purchase or otherwise, a tract of land not to exceed 640 acres, upon which it is to erect suitable buildings, which, with the farm, is to be known as the hospital farm for inebriates. The board may appoint a superintendent, who shall be a duly licensed physician, fixing the compensation for his services and also employ such other assistants as may be necessary. The idea of the farm is to establish a place for the treatment of persons addicted to the excessive use of intoxicating liquors, morphine, opium, cocaine, chloral, and other narcotics. The manner of raising funds for the purchase of the site and the construction of the buildings, as well as the future conduct of the institution, is of interest to all the municipalities in the state inasmuch as it provides that a tax of two per cent shall be levied upon all licenses for the sale of intoxicating liquors under the laws of the state. The law requires each municipality to set aside this amount as soon as it is paid into the treasury and the same must be remitted by draft to the state treasurer, who shall credit it to the inebriate fund. The board of control is given power to enforce the collection. Up to the present time, the board has made no designation of a site for the institution. The law makes ample provision for an inquiry where inebriety is charged, directing proceedings as to the appointment of a board of commissioners, the examination of witnesses, the report of the commissions and also prescribing it to be a felony in case a person makes false representations in certifying relative to inebriety. In case an inmate of the institution, after 60 days of treatment, and detention, is recommended for parole by the physician in charge, the board of control may grant the parole on the pledge from the patient to refrain from the further use of liquor or narcotics.

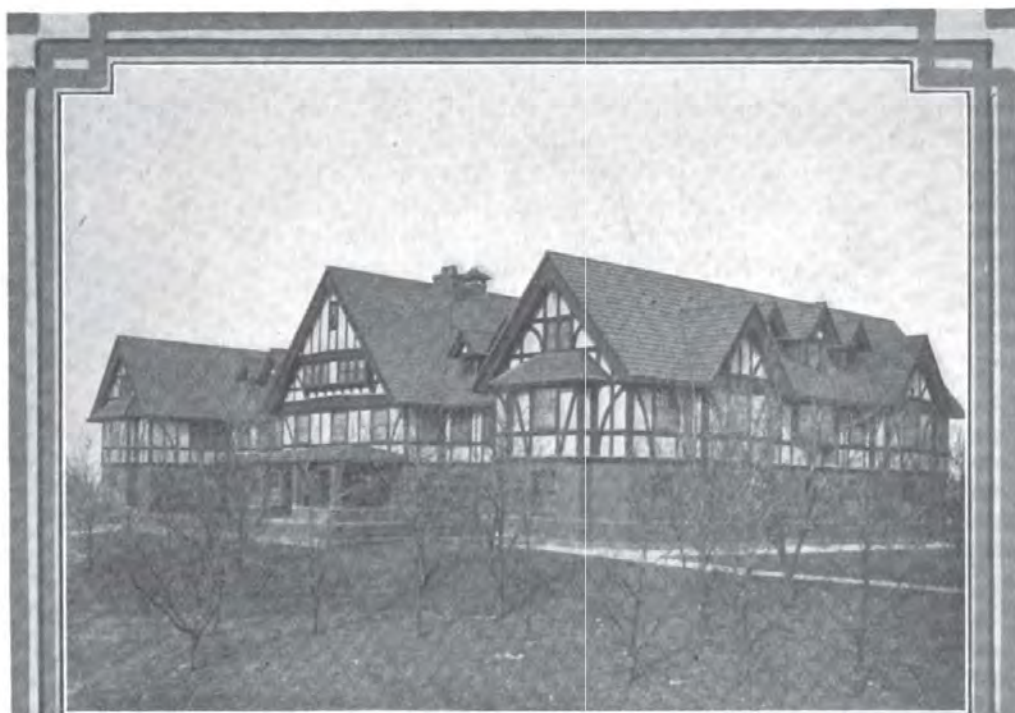

Nurses' Dormitory, Fergus Falls State Hospital.



Nurses' Dormitory, Fergus Falls State Hospital.

MISCELLANEOUS.

MISCELLANEOUS.

MINNESOTA TAX COMMISSION.

The Minnesota Tax Commission was created by chapter 408, general laws of 1907. Approved April 25, 1907. The governor was authorized to appoint three members of said commission, one for a term ending Jan. 31, 1909; one for a term ending Jan. 31, 1911, and one for a term ending Jan. 31, 1913. Hon. O. M. Hall, of Red Wing, was appointed for the term ending January, 1913; Hon. Samuel Lord, of Kasson, for the term ending Jan. 31, 1911, and Prof. Frank L. McVey, of Minneapolis, for the term ending Jan. 31, 1909. Immediately after the appointment, the commission met and organized by electing Prof. McVey as chairman and Hon. Rukard Hurd, of St. Paul, as secretary. At the expiration of the present terms, the governor of the state is to appoint the successors who are to hold for a term of six years. The commission is supposed to be non-partisan, and the members are to possess a knowledge of and training in the subject of taxation and taxing laws. The members are to receive a salary of \$4,500 per annum and the commission is designated by the act to have its office at the Capitol in St. Paul.

The act makes proper provision for clerk hire, an annual appropriation of \$30,000 being made for all purposes. The commission exercises general supervision over the administration of the assessment and taxation laws of the state over assessors, town, county and state boards of review and equalization, and all other assessing officers. It is given power to issue instructions and directions to local assessors and call meetings of local assessors of each county for the purpose of receiving instructions as to the laws governing the assessment and taxation of all classes of property. It is also authorized to enforce the laws relating to the liability and punishment of public officers who fail to comply with the provisions of the law governing the returns of assessment and taxation of property in so far as it relates to their duties and as to their removal from office. County attorneys may be directed by them to commence prosecutions for violations of the law. All public officers are required to report to it as to the assessment of property, collection of taxes received from licenses and other sources, and individuals, co-partnerships, companies, corporations and associations are to furnish any information asked for relative to their capital, funded or other debt, taxes or other information required by law for taxation purposes. The commission may summon witnesses to appear before it, and give testimony relating to any tax matter, and to cause the depositions of witnesses, within or without the state, relative to the same subject.

The law requires one or more members of the commission to visit at least one-half of the counties of the state annually, and to visit every county in the state at least once in two years to inquire into the methods of assessment and taxation and to ascertain whether the assessors are faithfully discharging their duties. It is required to investigate the tax laws of other states and make recommendations to the legislature of any law or laws to prevent evasions of assessment and taxation and to secure just and equal taxation throughout the state. It is to consult with the governor on the subject of taxation and to transmit to the governor on or before the third Monday in December of each even-numbered year and to the legislature in each odd-numbered year its annual report showing the taxable property in the state and the value of the same.

The commission is also given all the powers of the state board of equalization. The law creating the latter body to be null and void after Jan. 31, 1909, when the state board of equalization shall cease to exist and be discontinued.

The commission has power to order reductions of all real and personal property in any assessment district, to require the county auditor to place upon the assessment rolls, omitted property which may be discovered to have escaped taxation and assessment in previous years. To receive and examine all complaints relative to taxation. To raise or lower the assessed valuation of all real and personal property in the state, and to that end it may summon witnesses for the purpose of securing testimony to abate, reduce or increase assessments.

THE INSURANCE DEPARTMENT.

The Insurance Department of the State of Minnesota was organized in 1872, and consists, at the present time, of an insurance commissioner, deputy, actuary, a chief clerk, cashier, two stenographers, and one clerk. The department has supervision of all classes of insurance companies, which consist of life insurance companies, both upon the level premium and assessment plan; fraternal insurance companies, fire, marine, accident, health, employers' liability, credit, burglary, fidelity, title, plate glass, and sprinkler leakage. The fire insurance companies are divided into many kinds, including stock fire, mutual, and farmers' mutual.

The Commissioner is required to examine each domestic company at least once in two years, and he may examine foreign companies whenever in his opinion such examination is necessary.

The business of insurance has extended to so many fields in the last few years, and the amount of money paid by citizens of the state in insurance premiums being at least \$20,000,000, that the importance of the department can be easily recognized.

The insurance commissioner is required to hold deposits of securities by domestic companies, the deposits at the present time amounting to more than \$500,000.

OFFICE OF PUBLIC EXAMINER.

The office of public examiner was created in 1878 by the appointment, to be made by the governor for the term of three years, of a competent person, who shall be a skillful accountant and well versed as an expert in the theory and practice of bookkeeping, and who is not an incumbent of any public office under the state, or any county, municipality or public institution therein, and who is not a stockholder, officer, trustee, assignee or employe of any banking, moneyed or savings institution or corporation created under the laws thereof. The duties of this officer, being of a fiduciary character, his bonds were fixed at \$50,000 for their faithful discharge. The law gives him almost unlimited power in the examination of the accounts of public officers, state and county. He prescribes and enforces correct methods for keeping the financial accounts of state institutions, county offices and banking institutions; visits them twice annually, and makes an exhaustive inspection of their books and the detailed items of expenditure. With reference to county officers, it is his duty to enforce a correct and uniform system of bookkeeping by auditors and treasurers, so as to insure the thorough supervision and safety of the public fund. The jurisdiction of the public examiner embraces the financial officers of the city of St. Paul. The public examiner also examines the books of all corporations paying a gross earnings tax to the state, viz., the railroad companies, the sleeping car companies and the telephone companies.

When complaint is made by firemen's relief associations, it is his duty to examine as to expenditures of such associations.

The public examiner has authority, without prior notice, to visit each of the banking, savings and other moneyed corporations created under the laws of this state, and thoroughly examine into their affairs and ascertain their financial condition at least once in each year. It shall be his duty to carefully inspect and verify the validity and amount of securities and assets held by such institutions, examine into the validity of the mortgages held by savings banks, and see that the same are duly recorded, and ascertain the nature and amount of any discount or other banking transactions which he may deem foreign to the legitimate and lawful purposes of savings institutions.

The law also requires him to ascertain the financial standing of all bondsmen of state and county officials, and pass upon the sufficiency of such bonds.

DAIRY AND FOOD COMMISSION.

The dairy industry of Minnesota is among its most important factors in the development of the state, and it is more closely allied to the whole people than any other. The first co-operative creamery in Minnesota was erected in Freeborn county seventeen years ago, and today there are between 500 and 600 of them scattered over the state, in fact there is hardly

another state that has so many successful co-operative creameries. The total output of creamery butter in 1899 was 44,077,933 pounds, and in 1906 the production had reached 90,000,000 pounds. To maintain the highest efficiency possible the legislature has wisely placed the inspection forces of the department under civil service rules. No other industry means so much to the people of the state, and this fact seems to be better understood than ever before. The United States produces over 1,500,000,000 pounds of butter annually, and this is worth over \$300,000,000. In quality Minnesota butter stands the highest and commands a premium of from one and a quarter to two and one-half cents per pound in the New York markets. Statistics show that fourteen of our forty-five states produce the butter used in this country and about 7,000,000, or nearly 10 per cent, of our people are engaged wholly or in part in dairying. The state educational contests have been a helpful factor in bringing the product of creameries to its present high standard. Every citizen of the North Star State may well feel proud of the fact that Minnesota butter was awarded the highest prize at the Paris Exposition, the Louisiana Purchase Exposition, and that Minnesota holds four of the six prize banners issued by the National Buttermakers' Association for the highest scoring butter in the world. To guide this great industry into new fields, which now but await the brawn of the husbandman, is the duty of the dairy and food commission under the wise and fostering care of this and future legislatures.

No department in the country has made greater efforts to protect the public health through the enforcement of the pure food laws than our own, and it is an established fact that our food inspectors have taken up a larger number of samples annually than are reported by any similar department in the United States, and in the past two years over 600 jobbers and manufacturers have been compelled to pay fines for placing illegal goods upon our markets.

BUREAU OF LABOR, INDUSTRIES AND COMMERCE.

The 1907 session of the legislature made various provisions for the improvement of the labor bureau and of labor conditions in Minnesota, generally. All of the sections of the 1905 Revised Laws relating to the organization of the labor bureau were repealed and the re-organization of the bureau was provided for. The bureau of labor industries and commerce was created and a commissioner of labor, an assistant commissioner, and statistician, designated, the former to be appointed by the governor, and the latter two by the commissioner of labor. The commissioner is also given power to appoint three deputy commissioners, five factory inspectors, five assistant factory inspectors, and such other employees as he deems necessary. Two of the factory inspectors are acting as inspectors of railroads, and all of the inspectors must have a knowledge of the work assigned to them. To the bureau is given a wide scope of power for the inspection of industrial and

labor conditions in Minnesota, and inspection of factories, etc., is authorized during all reasonable hours. Employers of labor are required to furnish information upon request, although the courts may modify the request of the labor department. The bureau is required to report to each session of the legislature. Officers or employees of the bureau are prohibited by law from disclosing certain information. The commissioner receives a salary of \$2,600 per year, the assistant commissioner, \$1,800 and the statistician \$1,300. In addition to annual salaries provided for, \$10,000 is allowed for the expense of the bureau.

Free employment bureaus are established in all cities of over 50,000 population, which at the present time embraces only the cities of Duluth, Minneapolis and St. Paul. Persons in search of employment and persons looking for employees may register at any of these three bureaus, and prompt reference is required by law. The bureaus are in charge of superintendents who receive a salary of \$1,200 per annum. All applications must be renewed every 30 days and in case an applicant fails to notify the superintendent of the bureau where application was made, of his or her securing employment within 10 days after employment is secured, they shall be forever barred from the right of further registration. \$10,000 is annually appropriated for carrying out the provisions of the act.

The creation of the free employment bureaus does not prohibit the establishing of employment agencies by private individuals, but any person desiring to conduct such a bureau must apply to the council of the city or village in which the agency is to be established, for a license to conduct the agency and pay into the treasury a fee of \$100, and also execute a bond in the sum of \$2,000 for the payment of all damages sustained by any person engaged by the obligor to labor for others by reason of any authorized act, fraud or misrepresentation of the obligor.

No child under 14 years is permitted to work at any time in a factory, mill or work-shop or about any mine and during the school period; it is made unlawful for any person or corporation to employ any child under 16 years of age, unless an employment certificate is first secured. The labor bureau is empowered to require the employer to prove the age in all cases and the employment certificate must be issued by the superintendent of schools or by some one authorized by him so to do. The certificate can only be issued after investigation and must contain certain and conclusive facts. Children under 16 years of age are not permitted to work more than 60 hours during any one week, nor more than 10 hours a day. These children are not to be employed at sewing belts or around various pieces of machinery referred to in section 11 of chapter 299, laws of 1907. Truant officers are provided for to enforce the provisions of the law, which carries with it a punishment for violation or non-enforcement.

WOMAN'S DEPARTMENT, BUREAU OF LABOR.

The legislature of 1907 made provision for the establishment of a Woman's Department in its Bureau of Labor. The ever increasing number of women who are entering every form of employment, even those that seem little adapted to their strength, adds greatly to the seriousness of the problems that confront the student of social conditions. That this is a growing rather than a diminishing evil is apparent and the primal necessity of safeguarding the health—moral as well as physical—of this great class is an imperative duty. That women can more naturally, more easily and more thoroughly look after the surroundings of their sister women is evident, and so, Minnesota, following the example of older commonwealths, has made provision whereby there was appointed a woman, Mrs. Perry Starkweather, of Minneapolis, to act as Special Inspector of the conditions that environ our working women. It is her duty to report any violations of our present laws, the existence of any practices that detract from the general well being of women employed and to recommend to the legislature the enactment of such laws as will still further protect their interests. The high standard of citizenship maintained by our state insures the conclusion that we will soon have the very best laws possible to govern this complex question. And the necessity of wise legislation is emphasized by the knowledge gained from the twelfth census of the United States, taken in 1900, which is authority for the fact that in that year there were in Minnesota 90,887 women and girls who were wage earners. 18.7% of all our women were breadwinners. In 1890 the number was 62,229 and in 1880 it was 23,575.

RAILROAD AND WAREHOUSE COMMISSION.

RAILROAD DEPARTMENT.

The first legislation enacted in Minnesota for the regulation of railroads was the act providing for a railroad commissioner, approved March 4, 1871. This act provided for one commissioner to be appointed by the governor. The term of office was fixed at two years; the salary was made \$3,000 per annum. Governor Austin appointed under this act A. J. Edgerton, who served until March, 1875. The powers of the commissioner were very limited, practically confined to inspecting the railways and reporting to the legislature his recommendations.

This was superseded by the law enacted March 6, 1874, creating a board of railroad commissioners consisting of three members, to be appointed by the governor for a term of two years. The powers of the board were largely increased, including authority "to make and establish a schedule of rates, said schedule or revisions of the same to be deemed and taken in all courts as *prima facie* evidence as reasonable maximum rates."

On March 8, 1875, a law was enacted repealing the law last mentioned, which provided for one commissioner, and made the office elective. Under this law the powers of the commissioner were reduced to practically the limit of the 1871 law.

March 5, 1885, a law was enacted creating a commission styled the "Railroad and Warehouse Commission," to be appointed by the governor and to consist of three members, the commission to be non-partisan and the term of office to be two years. This law increased the powers of the commission; required the railroad companies to report in detail annually to the commission and to furnish sites for elevators on their right of way and provide cars to all shippers. The commission was, under Chapter 145, General Laws of 1885, also given supervision of the grain business at the terminals of St. Paul, Minneapolis and Duluth, with authority to appoint inspectors, weighers, and other necessary employees.

By a law enacted March 7, 1887, which was amended in 1891, the board of railroad and warehouse commissioners was given further powers with reference to railroads, thereby increasing its general power and authority; it provided that the commission should be non-partisan and be appointed by the governor; the term of office was made three years; the first board to be appointed in January, 1889; one member for one year, one for two years and one for three years; thereafter appointments to be for three-year periods. The salary was fixed at \$3,000 per annum.

In 1897 the legislature passed an act conferring full power on the commission to proceed on its own motion, without petition, to investigate the reasonableness of rates or other proper subjects of inquiry.

The legislature of 1899 changed the board of railroad and warehouse commissioners from an appointive to an elective one, providing that after the first election the term should be fixed at four years. At the general election in 1900 the following were chosen as commissioners: Ira B. Mills and Joseph G. Miller for a term of four years, and Charles F. Staples for a term of two years from Jan. 1, 1901.

At the general election of 1902, Charles F. Staples was re-elected for a term of four years. At the general election in 1904 Ira B. Mills was re-elected for the four-year term, and W. E. Young was elected for a similar term to succeed Joseph G. Miller. In 1908 Ira B. Mills was re-elected to succeed himself and Charles E. Elmqvist of Rush City to succeed W. E. Young.

The names of the commissioners who have served since the year 1871 to date, are as follows:

1871-1874—A. J. Edgerton.

1874-1875—A. J. Edgerton, W. R. Marshall, J. J. Randall.

1876-1881—W. R. Marshall.

1882-1884—J. H. Baker.

1885-1886—J. H. Baker, George L. Becker, S. S. Murdock.

1887-1888—Horace Austin, George L. Becker, John L. Gibbs.

1889-1890—George L. Becker, John L. Gibbs, John P. Williams.

1891-1892—George L. Becker, John P. Williams, W. M. Liggett.

1893-1896—*W. M. Liggett, George L. Becker, Ira B. Mills.

1897-1898—Ira B. Mills, George L. Becker, **Nathan Kingsley.

1899—Ira B. Mills, George L. Becker, P. M. Ringdal.

1900—P. M. Ringdal, George L. Becker, T. J. Knox.

1901-1904—Ira B. Mills, J. G. Miller, C. F. Staples.

1905—Ira B. Mills, C. F. Staples, W. E. Young.

1907—Ira B. Mills, C. F. Staples, W. E. Young.

1909—Ira B. Mills, C. F. Staples, Charles E. Elmquist.

The first secretary of the commission was Eli S. Warner, who served from January, 1885, till January, 1889. He was succeeded by Tamis Bixby, who served until September, 1890, when he resigned. He was succeeded by A. K. Teisberg, who served until September, 1901. A. C. Clausen was appointed at that time and is the present secretary.

The work of the railroad and warehouse commission and its important bearing on the welfare and interests of the people clearly demonstrates the increasing importance and value of this branch of state administration. This work involves a vast amount of detail, embracing in its scope not only matters pertaining to railway operation, but includes the administration of the grain service at terminal points, the supervision of commission merchants and the correction of abuses arising among buyers at the country elevators in the state.

During the course of each year hundreds of complaints are disposed of, involving rate questions, train service, erecting stations, improving station service, securing side tracks, elevator sites, platforms, and many complaints of a miscellaneous character embracing every conceivable question or grievance that may arise between the people and the common carriers. While all these matters require time and careful investigation before they can be properly disposed of, fully 80 per cent of them are adjusted and, for the most part, satisfactorily without the necessity of a formal hearing.

Considerable litigation of much importance pertaining to railroad questions has been brought to a successful conclusion, and the decisions of the commission in the many important cases disposed of in the past few years have, without exception, been affirmed by the courts of last resort whenever appeals have been taken by the railroad companies.

The most important work undertaken by the commission during its thirty-six years existence as a state department was accomplished during 1905-1906, and the results were reported to the legislature at its thirty-fifth session in 1907.

This was an investigation into the reasonableness of merchandise and commodity rates pursuant to a legislative resolution passed by the legislature of 1905. These labors resulted in the adoption and promulgation of

*Resigned November 13, 1896, to accept appointment as dean of the State Agricultural School. Succeeded by Nathan Kingsley.

**Resigned November 26, 1898, to accept appointment as judge of the Tenth Judicial District. The term of Commissioner Mills being due to expire in January, 1899, he was appointed for the balance of Mr. Kingsley's term, to January, 1900.

new schedules of maximum merchandise and commodity rates showing an average reduction of nearly 25 per cent from those previously in force. Another work of exceeding importance in which the commission is now engaged is the investigation of the present values of the railways of Minnesota, with the object of securing a true basis for determining freight rates, and the complete report was given to the legislature in January of this year.

GRAIN DEPARTMENT.

The system of inspection, weighing and registration of grain has been in existence and operation in this state since June 1, 1885, a period of over twenty years. Previous to its establishment the control of grain inspection and weighing was vested in the boards of trade at St. Paul, Minneapolis and Duluth, the members of these commercial bodies each year choosing the official inspectors and weighers by ballot.

The fact that the membership of these boards of trade was made up almost exclusively of the buyers of grain led to the belief that the grading of grain was arbitrary and unjust to the producer and country shipper, and altogether in the interest of the miller and terminal warehouseman, thus causing a great deal of dissatisfaction throughout the state, and resulting in the enactment, March 4, 1885, of the warehouse and grain law (chapter 144, General Laws 1885), under which the Minnesota inspection department was created and has, up to the present time, been operated.

The inspection department is under the supervision of a chief inspector, who is appointed by the railroad and warehouse commission, and it is divided into seven districts, St. Paul, Minneapolis, St. Cloud, Duluth, New Prague, Montgomery, and Sleepy Eye, each comprising a district. In each of these districts a chief deputy inspector has direct control of the work, and has in charge as many deputies and helpers as the work requires. Each district except Sleepy Eye has a weighing department in charge of a state weighmaster, with such number of assistant weighers as he may require. Assistant weighers are also stationed at Faribault and Kasota.

At Minneapolis and Duluth, where the licensed public warehouses are located, registration officers are employed to enter and record in detail the transactions of all such warehouses, and to keep a constant supervision over the condition and management of these institutions.

All appointments are made by or with the approval of the commission. All employes are carefully selected, with due regard to age, character, intelligence and general fitness for the position to which they may be assigned.

Employes are divided into classes in accordance with their length of service, skill and experience. New appointees are placed in subordinate positions and promoted as opportunities offer and their progress and usefulness justifies.

A rigid examination on the civil service basis is used in the appointment of inspectors, and those who attain the highest degree of efficiency are first on the list.

Pursuant to Chapter 196, General Laws of 1905, state inspection and weighing of hay and straw became operative on July 1st, 1905, at the terminal point, St. Paul, Minneapolis, Duluth and South St. Paul.

Since the enactment of the warehouse and grain law the following named persons have successively acted as chief inspectors of grain:

- R. C. Burdick, May, 1885, to November, 1886.
- J. A. James, December, 1886, to July, 1889.
- A. C. Clausen, August, 1889, to August, 1899.
- E. S. Relshus, August, 1899, to August, 1901.
- L. D. Marshall, August, 1901, to August, 1902.
- F. W. Eva, August, 1902, (present incumbent).

MINNESOTA HISTORICAL SOCIETY.

The Minnesota Historical Society was organized under an act passed by the first session of the territorial legislature, in 1849, and is therefore the oldest institution in the state. Its objects are the collection, preservation, and publication of materials relating to the history of this state and the development of its resources; to collect biographic sketches and portraits of its pioneers and prominent citizens; to record their work in settling the state and building up its towns, cities, and institutions; to preserve an account of its Indian tribes; to gather a museum of articles illustrative of the conditions of the settlement and later history of Minnesota, of the aboriginal people who built the thousands of prehistoric mounds in this state, and of the tribes who were living here when the first white men reached this region; to collect and maintain for the use of the public a reference library of books, pamphlets, maps and manuscripts on the local and general history, resources and development of Minnesota, of the United States and the world, and to promote the knowledge of these subjects among the citizens of the state.

During the early years of the territory and the state the society made little progress beyond collecting a small library and publishing some pamphlets on historical subjects. In 1864 pecuniary aid from the state placed it on a more prosperous footing, and since that time it has steadily advanced, fulfilling important duties to the state.

On account of the growth of the library and other collections, a new building is greatly needed, to be occupied by this society's library, portraits, museum, and meetings, leaving the space which it now has in the new capitol for other state departments.

The library is one of the largest and most valuable in the Northwest, and deserves a visit from every citizen interested in the diffusion of knowledge. It contains 59,265 bound and 35,421 unbound volumes, in total 94,686, all of which have been carefully selected and are practically valuable, some being very rare. American history and biography, and documents and records furnishing material for them, are the specialties of the library, but it has good works on almost every subject. Its department on Minnesota (and the Northwest generally) is almost complete; and it also

comprises many books and pamphlets on the history of each state in the Union. It has the full series of the United States government publications, one of these series that is much consulted being the reports of the patent office.

In the newspaper department the society has complete files of nearly all papers that have been and are being published in Minnesota. The number of our state newspapers, daily, weekly, and monthly, regularly received at the beginning of this year (1909) is 421, these being donated by the editors and publishers, who appreciate the importance of having them placed where they will be preserved for all coming time. On Jan. 1, 1909, the library had 8,216 bound newspaper volumes, a priceless treasury of materials for future historians, showing the development of the state and of its separate counties and townships from their beginning to the present date. The newspaper collection, filling a large room in the new capitol, is accessible to all who wish to consult it, and is so arranged that any paper of any date can be readily found.

The many portraits, historical pictures, and framed documents, which have been donated to the society, and its museum, including very extensive archeological collections donated by Rev. Edward C. Mitchell and by the late Hon. J. V. Brower, are of great interest to visitors. All the collections are free to the public for use and consultation, but books are not loaned away from the library.

The society has published eleven volumes of Historical Collections, relating chiefly to Minnesota and the Northwest, which can be obtained at cost. It solicits written contributions from early settlers and others who can furnish valuable facts worthy of publication.

Membership in the society is open to any citizen interested in its objects. The executive council comprises thirty, who are chosen from this membership, and, according to a statute of the state, the governor, lieutenant governor and the four other elective officers of the executive departments of the state government, who are ex-officio councilors. The officers of the society are elected by the council for three years.

The society respectfully solicits contributions of everything relating to the history of the state and its people; books, pamphlets, files of newspapers, pictures, maps, manuscripts, diaries, letters of historical interest, and articles for the museum; portraits of old settlers and their biographies; accounts of the settlement of every county and township of the state, etc. They should be addressed to the secretary.

STATE GAME AND FISH COMMISSIONER.

The execution of the laws relating to the propagation and preservation of game and fish is made the duty of the state game and fish commission, a body of five members, each appointed for four years by the Governor. The commission is required to select one of its members as executive agent, which officer has the powers of the board when the same is not in session.

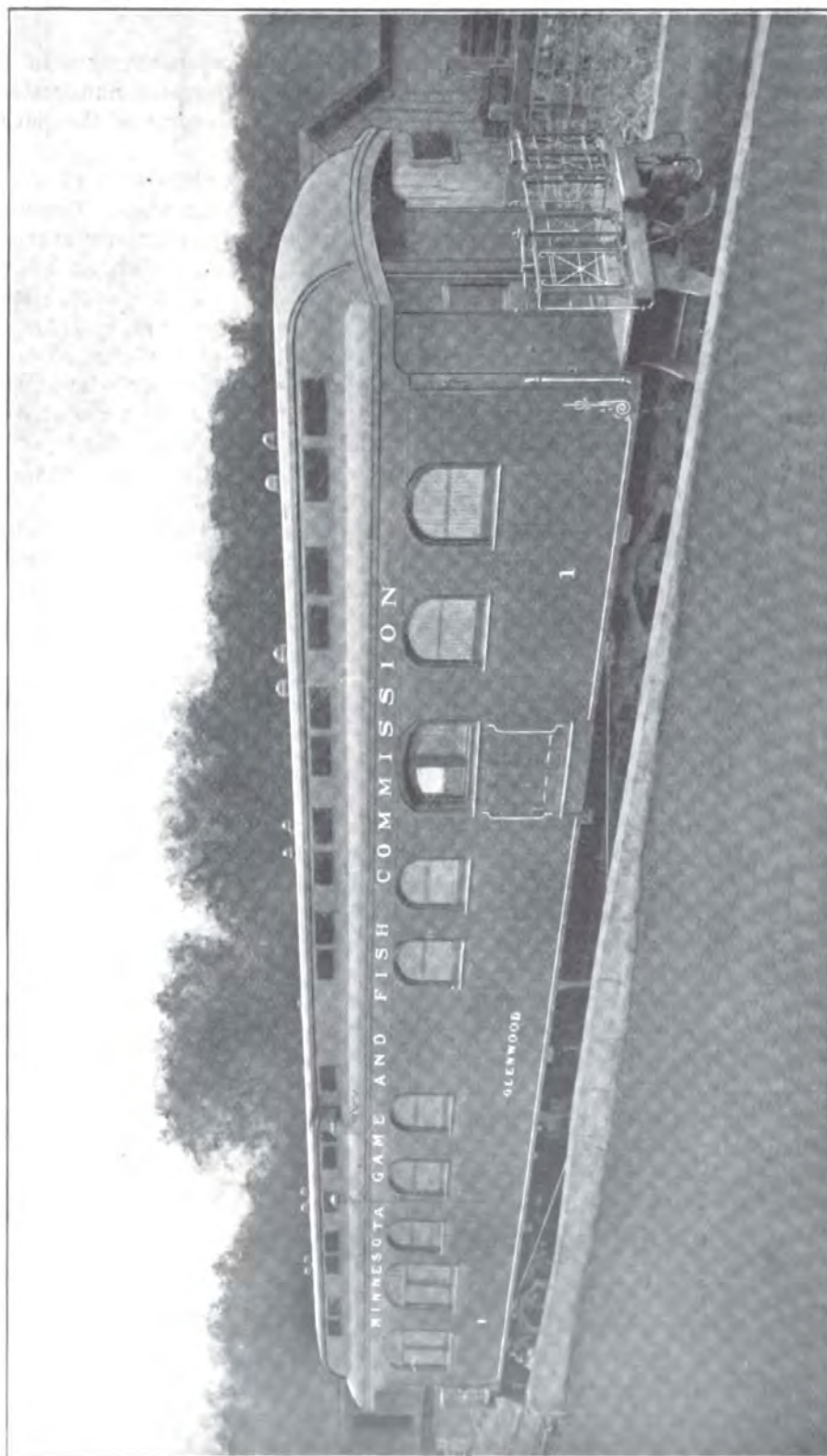

Fish Car, State Game and Fish Commission.

and is the only salaried member. Other employes and officers of the commission include a superintendent of fisheries, superintendents of the several hatcheries, and a force of wardens.

The work of the commission is supported by funds derived from several sources, including direct legislative appropriations for general and special purposes, from the sale of the various kinds of fishing and hunting licenses, and from the sale of contraband game, fish and paraphernalia.

The value of the work of the game and fish commission to the state depends upon the efficiency of its officers and employes, and upon a wise use of the power placed in its hands. The commission is, under the law, left largely to its own initiative, except as it is controlled by terms of appropriations, and the restrictive provisions of the law.

In its code of game laws Minnesota has taken an advanced position, prohibiting spring shooting of migratory waterfowl, the sale or cold storage of game, the killing of harmless non-game birds, the sale of certain varieties of choice game fish, and limiting the season for taking all kinds of fish, game birds and animals and furs. The abolition of spring shooting has resulted in a marked improvement in early fall shooting, thousands of birds remaining to nest in the waters and marshes of the state which would otherwise be driven on farther north by spring gunners. The extension of this prohibition against shooting wild fowl during the mating and breeding season to all parts of the continent is the only thing which will save migratory waterfowl from practical extermination. Unless all the states take such action soon, the federal government should exercise control and regulate the shooting season of such birds. Prohibition of the sale of wild game is necessary to the preservation of the several species, as that regulation only will discourage the shameful business of the destructive market hunter. The right of private propagation of brook trout and large game animals such as deer, and sale from such preserves, is permitted under the law.

The protection of non-game, harmless, insectivorous and song birds is very properly entrusted to the commission, and is a highly important duty, as the preservation of the wild birds is absolutely essential to agricultural prosperity. Destroy the birds and the ravages of insect pests will sweep all vegetation from the face of the earth.

For the propagation of the several species of food and game fishes, the state supports three hatcheries, the third having been recently established at Deerwood, Crow Wing county. The other two are located at St. Paul and Glenwood. Trout, pike, perch, bass and crappies are the chief varieties propagated and distributed to the inland lakes and streams. During the past two years nearly a hundred million fry of all varieties have been distributed, the work of distribution having been greatly facilitated during the past year by the acquisition of a specially constructed railway car designed for the purpose.

The artificial propagation of fishes is one of the most important functions of this department and prolific of the greatest good, as the fish in the thousands of beautiful lakes and streams of Minnesota, not only con-

stitute their chief attraction to the tourist and pleasure seeker, but a valuable and important source of cheap food supply for the people. No industry yields such large returns in proportion to investment as fish culture, and no state in the Union has such a large and important field for the development of this science. There need be no fear of the extinction of fish. Their continued and increased abundance is assured.

One of the highest duties of the present generation is to save for the benefit of the future the blessings of nature which we now enjoy. The wild life of the fields and forests is not the least of these blessings. Our fathers were prodigal and wasteful in their use of these. They practically exterminated the bison, the wild pigeon, the wild turkey, and the beaver, all of which, even within the memory of men not yet old, abounded in countless numbers. Deer and moose we yet have in comparative abundance in Minnesota. Under present laws, vigorously enforced, deer will undoubtedly increase. Moose are apparently not diminishing at least, but their certain preservation rests on the adoption of a system of protected preserves and breeding grounds in remote, inaccessible regions.

The game and fish commission not only endeavors to secure a rational enforcement of the protective laws we already have, but strives for an awakened public sentiment which will find expression in a demand for the best system human wisdom can contrive to conserve this one of our greatest natural resources.

THE STATE LIBRARY.

The State Library is designed to be a comprehensive and fairly complete collection of books on the subject of law and legislation. As a "working library" it now ranks with the best in the country, and, if conducted along the lines that are now being developed, it will eventually, in every way, compare favorably with the best and oldest state libraries. The state library ministers as no other library can to the men who make and enforce laws, to the legislators and judges, to the "critical inquirer" and investigators throughout the state.

As at present constituted it is made up of material gathered principally since the capitol fire in 1881. A great many of the series of books now on hand are extremely valuable, many of which could not be duplicated at any cost should they be lost or destroyed. A fair valuation of the contents of the library at the present time would be about \$200,000.

The librarian is appointed by the governor, and he in turn appoints his assistant. The judges of the supreme court exercise a general supervision over the library and direct the purchase of books and prescribe the rules governing the library. The supreme court and practicing attorneys of this state make use of the library to a very great extent; next to these come the members of the legislature and the state officers. Rarely does any one who is looking for information on the subject of law or legislation go away unsatisfied.

FORESTRY DEPARTMENT.

FOREST PROTECTION.

Section 1781 of the Revised Laws of 1905 requires the State Auditor to appoint a Forestry Commissioner, whose duties are the same as required of the chief fire warden under the act of April 18, 1895, but in addition he is to disseminate information concerning forestry. His salary is \$1,500 a year.

The supervisors of towns, mayors of cities, and presidents of village councils are constituted fire wardens of their respective towns, cities and villages, and the Forestry Commissioner may appoint fire wardens in unorganized territory. Fire wardens are to "take precautions" to prevent the setting of forest and prairie fires, including posting of warning notices. In case of fire they may call any able bodied person over eighteen years of age as helpers. Each fire warden shall be paid for actual service at the rate of two (\$2) dollars per day, and each employee or patrol at the rate of one and fifty hundredths (\$.50) dollars per day. Unless directed by the commissioner no fire warden shall be paid for more than fifteen (15) and no employee for more than ten (10) days in any one year; but a fire warden shall receive compensation for use of team when plowing for the control of a fire. The compensation authorized by this section shall be paid out of the state treasury on duly verified vouchers approved by the commissioner; and one-half ($\frac{1}{2}$) the amount shall be reimbursed to the state by the county in which the expense occurred. The State Auditor shall notify the proper county auditor of the one-half ($\frac{1}{2}$) amount that has become due from his county under the foregoing provisions and such county auditor shall immediately draw and transmit to the State Auditor a warrant on the county treasurer of his county in favor of the state for such amount.

The chairmen of town boards shall inquire into the cause of each forest and prairie fire within their district and report the same to the chief fire warden, with the amount of property destroyed. During the dangerous seasons of the year the chief fire warden may require frequent reports from said chairmen. As warning placards an abstract of the penalties of the act are furnished to fire wardens, also to railroad companies, to be posted. The penalty for carelessly causing a forest or prairie fire, which injures or endangers the property of another, or for setting fire and leaving it unquenched, is \$100 or imprisonment in the county jail not exceeding three months. For maliciously causing such fire the penalty is not over \$500 or imprisonment in the state prison for ten years or both such fine and imprisonment.

Any railroad company is liable to a penalty of \$100 for failure to use effective spark arresters on their locomotives or for failure to keep its right of way to the width on each side of the center of the main track cleared of all combustible material. In seasons of drouth railroad companies shall give particular instructions to their employes for the prevention and prompt extinguishment of fires, and where fire occurs along the line of their road they shall concentrate such help and adopt such measures as shall be available to effectually extinguish it.

The Forestry Commissioner is to enforce the fire warden law; divide into fire districts unorganized territory; appoint fire wardens in or near unorganized territory; have general charge of the fire warden force in the state; to mass the fire warden force at any point; appoint temporary fire wardens; co-operate with police or military force of the United States; furnish warning notices to fire wardens and railroad companies; instruct fire wardens as to their duties; require reports from fire wardens; investigate and include in annual report information as to extent of the forests in the state; amounts and varieties of wood and timber growing therein; damages done by forest fires; and causes of such fires; method used to promote regrowth of timber, and any other important facts relating to forest interests.

"Forest preservation" does not mean that matured trees in the forest shall be spared from the axe. It means preserving the forest from fire, from ruthless waste, and that a chance be given for natural forest regeneration. It means to administer forests so as to secure a sustained yield. During the twelve years the law has been in operation the damage caused by forest fires (according to the reports of the various fire wardens) has averaged only about \$31,000 a year.

FOREST RESERVES.

The act of April 13, 1899, "To encourage the growth and preservation of forests and to create boards and forest reserves and to appropriate money therefor," provided for the "Minnesota State Forestry Board" of nine members, serving without pay, and to be constituted as follows: The person who for the time being is chief fire warden, now Forestry Commissioner as ex-officio, the person who for the time being occupies the chair of horticulture in the University of Minnesota as ex-officio; three persons to be recommended by the regents of the University; four others to be recommended as follows: One by the State Forestry Association, one by the management of the State Agricultural Society, one by the State Horticultural Society, and one by the State Game and Fish Commission. The law is now comprised in sections 2504-2512 of Revised Laws 1905.

All such tracts of land as shall be set apart from any state lands by the legislature for forestry purposes, or which shall be granted to the state for forestry purposes, are designated by the act as Forest Reserves, and their management is confided to the State Forestry Board. The board shall ascertain the best method of reforesting cut-over and denuded lands, of administering the forests on forestry principles and the general conservation of the tracts around the head waters and on the water-sheds of the water courses of the state; shall make reports of its doings, conclusions and recommendations to each session of the legislature, and from time to time publish for popular distribution such of its conclusions and recommendations as may be of immediate public interest.

The respective town boards of supervisors and county commissioners are constituted town and county forest boards.

The late ex-Governor John S. Pillsbury, having donated to the state for forestry purposes about 1,000 acres of cut-over pine lands in Cass County, and having designated the University of Minnesota as beneficiary to receive forever two-thirds of the revenue therefrom, the board employed Mr. T. L. Duncan to make a survey and examination of said lands and to furnish a temporary forest working plan for the same.

Congress, by an act approved April 28, 1904, granted to the State of Minnesota 20,000 acres of third or fourth rate vacant public land for experimental forestry, which lands have been selected in township 63, range 14, and township 64, range 13. A forest working plan for the same has been provided.

FORESTRY ASSOCIATION.

The Forestry Association, of which Mr. S. M. Owen of Minneapolis is president, and Mrs. Lydia P. Williams of Minneapolis is secretary, was organized in 1876. Among its publications is Prof. S. B. Green's "Forestry in Minnesota."

* MINNESOTA STATE AGRICULTURAL SOCIETY.

The Minnesota State Agricultural Society dates its corporate existence from the year 1868, although for many years previous to that date, even into the territorial days, a society had been in existence covering the main features of the present organization. By the law of 1867 (chapter 21, an act relating to the organization of agricultural societies) the state recognized the state society by providing an annual appropriation of \$1,000 for its encouragement. The constitution provided that its object should be the promotion of agriculture, horticulture and mechanic arts. The annual fairs of the society were held in different localities, with varying financial success, until 1885, when the county of Ramsey conveyed to the State of Minnesota 200 acres of land midway between St. Paul and Minneapolis for the purpose of exhibiting thereon, under the management of the State Agricultural Society, or its successors, annually, the agriculture, stock-breeding, horticultural, mining, mechanical, industrial and other products and resources of the State of Minnesota, including proper exhibits of the arts, sciences and all other public displays pertinent to or attendant upon exhibitions and expositions of human art, industry or skill. The legislature met this munificent donation with the same liberal spirit that characterized the tender and appropriated \$100,000 for permanent improvements. The board of managers proceeded at once to erect such buildings as were necessary for holding the first exhibition on the new grounds, but it was found that, despite the most careful management, the grounds could not be put in condition for the use of the society without a greater expense than had been anticipated. The total expenditures for improvements aggregated \$131,319, and the amount beyond the \$100,000 was advanced by public spirited citizens of St. Paul

and Minneapolis. During 1886 further expenditures, equal to \$34,074, were incurred, and the state was again appealed to, and in 1887 an appropriation of \$50,000 was made. Further appropriations for permanent equipment have been made as follows: In 1901 for a water supply and fire protection, \$12,000; for an agricultural hall, \$25,000; in 1903 for a manufactures building, \$30,000; in 1905 for a live stock amphitheater, \$50,000.

The laws governing the society were codified, revised and amended by the legislature of 1905. Under this law the membership is composed as follows:

"First—Three (3) delegates to be chosen annually by each of the county and district agricultural societies in this state, and in case any such society shall fail or neglect to appoint such delegates, then and in that event the president, secretary and treasurer of such society shall by virtue of their office be members of the said State Agricultural Society.

"Provided, that if no county agricultural society exists in any county, or any such society fail to hold an annual fair, and a city therein shall maintain annually a street fair, devoted to agricultural interests, then any three (3) delegates chosen by any such street fair association or if, such street fair association fails or neglects to choose such delegates then the president, secretary and treasurer of said street fair association shall by virtue of their office be members of the State Agriculture Society; and provided further, that when there is in any county more than one such fair association, the senior association shall be entitled to such membership; and provided further, that all such societies and associations shall maintain an active existence and hold annual fairs and shall have paid out each year the sum of \$300 in premiums and have an annual membership of twenty-five or more members.

"Second—One (1) delegate from each county in the state, in which no agricultural society or street fair association exists, which delegate the county commissioners of each county are authorized to appoint.

"Third—Honorary members who by reasons of eminent service in agriculture or horticulture, or in the arts and sciences connected herewith, or of any long and faithful service in the society, or of benefits conferred upon it, may, by a two-thirds (2-3) vote at any of its annual meetings be elected as such.

"Fourth—Two delegates selected by, and the president ex-officio, of the following societies and associations: State Horticultural Society; the Amber Cane Society; the State Dairymen's Association; the State Beekeeper's Association; and the Minnesota State Breeder's Association; and other state society or association within the state, having for its object the promotion of any branch of agriculture, horticulture, stock raising or improvement of mechanics related to agriculture or horticulture.

"Fifth—The members of the governing board of said society and its officers shall by virtue of their offices as such be and become members of said society."

The annual meeting of the society occurs in St. Paul or Minneapolis on the second Tuesday in January each year and continues for three days, the election of officers occurring upon the last day of the session. A president and two vice presidents are elected to serve for one year and two managers to serve for three years at each annual meeting. The state appropriates \$4,000 annually to aid in the payment of premiums, and \$28,000 annually to aid in the payment of premiums at county and other fairs and exhibitions complying with the provisions of the law.

The Minnesota State Agricultural Society is in a prosperous, growing condition. Minnesota is an agricultural state, and the management is giving as much prominence as possible to agricultural interests in the annual exhibitions. Large premiums are offered for live stock and for all classes of farm products. Each year there is marked increase in the variety and magnitude of exhibits, resulting in a largely increased interest and attendance at the fairs.

To indicate the steady and rapid growth of the Minnesota State Fair, the amount of ticket sales, total receipts (omitting balances carried forward from year to year) and the amount expended for permanent improvement and repairs is given for the last thirteen years. The amounts are as follows:

Year.	Ticket Sales.	Total Receipts.	Improvement and Repairs.
1894.....	\$21,712.62	\$32,856.86
1895.....	35,712.67	49,455.88
1896.....	41,566.42	55,515.55
1897.....	30,634.90	48,580.30	\$4,559.00
1898.....	36,951.75	57,611.59	4,286.19
1899.....	52,070.45	88,711.91	9,775.30
1900.....	65,533.90	90,524.40	11,502.07
1901.....	37,072.15	113,836.63	17,576.19
1902.....	100,298.60	143,304.73	30,945.88
1903.....	113,079.15	160,433.02	47,098.02
1904.....	86,995.09	144,937.45	40,450.33
1905.....	134,736.85	192,794.75	32,967.55
1906.....	152,511.72	209,392.82	80,911.58
1907.....	142,867.02	210,434.15	74,226.35
1908.....	173,950.00	247,019.18	65,961.02

The summary of the financial record of the society for 1906 is as follows:

RECEIPTS, 1906

Amount on hand Dec. 30, 1905.....	\$43,412.06
Interest	187.88
Entry fees and stall rents.....	2,777.90
Material sold.....	751.33
Forage sold.....	2,385.94
Privileges	37,429.50
Race and entry fees.....	13,691.66
Race suspensions (collected).....	1,813.89
Ticket sales.....	174,037.50
Rents and pasture.....	1,168.65
Official program.....	3,262.87
Premium list.....	578.00

Miscellaneous:

Fire insurance on barn.....	\$141.25	
Collections former years.....	578.37	
Checks returned for cancellation.....	303.30	
State appropriation.....	4,000.00	
Advertising refunds.....	323.00	
Sanitation (freight collections, etc.).....	469.54	
Storage	55.00	
Police court fines.....	292.25	
Electric current sold.....	1,005.15	
Special premium money (Hereford).....	333.40	
American Shorthorn premium.....	1,910.00	
Miscellaneous items.....	893.60	
		10,302.86
		<hr/>
Disbursements, 1908.....		\$291,800.03
Balance on hand.....	\$46,000.00	246,034.26
Overdraft Swedish American National Bank.....	234.23	
		<hr/>
Actual balance on hand.....		\$45,765.77

DISBURSEMENTS, 1908.

Accounts of 1907 and former years.....	\$3,236.00
Special attractions.....	27,928.05
Newspaper advertising.....	8,475.19
Advertising, bill posting, printing and stationery.....	15,416.57
Publishing official program.....	1,876.41
Publishing premium list.....	315.80
Forage and fuel.....	4,672.61
Postage, telegrams, express, etc.....	1,327.48
Officers' salaries.....	10,000.00
Superintendents, assistants, judges, gatekeepers, ushers, police and ticket sellers.....	21,666.05
Premiums	28,049.99
Purses, races.....	26,476.75
Permanent improvements (materials and repairs).....	31,935.17
Permanent improvements (labor).....	28,419.74
Permanent improvements (real estate).....	13,275.05
Expense—Labor in office and care of buildings and grounds.....	5,763.82
Expense—Miscellaneous	17,199.58
	<hr/>
Total	\$246,034.26

MINNESOTA STATE HORTICULTURAL SOCIETY.

This society, incorporated under the laws of the state, has for its work the gathering and dissemination of knowledge pertaining to forestry, fruit and vegetable growing, the culture of flowers, etc., adapted to the soil and climate of Minnesota.

The present working membership of the society consists of over two thousand professional and amateur horticulturists throughout the Northwest.

The society holds annual summer and winter meetings at which fruits, vegetables, flowers, etc., are exhibited, papers and reports on horticultural topics are read, and the personal opinions of the members secured in the discussions which follow.

Committees selected from the members have special charge of investigations in various branches of horticulture, and a number of trial stations in different parts of the state, under the charge of members, are making practical tests of things new and desirable. The reports made by these committees and by the superintendents of the trial stations, along with the papers and discussions, with other information of value, are compiled by the secretary and printed at the expense of the state. The society receives also from the same source a small annual appropriation to assist in carrying on its work.

Any person may become a member of this society for the year 1909 by payment of the annual fee of \$1, which pays for the magazine for that year, a handsome cloth bound copy of the annual report of the society for the year 1908, sent postpaid, and all the other privileges of membership for the year.

The life membership fee is \$10, payable in two annual installments of \$5 each, if preferred. Life members are entitled to all the privileges of the society, including its publications, during life, and to a file of the back reports, as complete as possible, some twenty volumes, constituting an invaluable horticultural library.

The society issues a monthly magazine of forty pages, edited by the secretary, and entitled "The Minnesota Horticulturist."

At the close of the year the twelve magazines, with the journal of the society's meetings, list of members, index, etc., are bound together, making the annual report of the society, and entitled "Trees, Fruits and Flowers of Minnesota."

The library contains at present about 1,500 volumes. It includes reports of similar associations, standard works on horticulture and bound horticulture periodicals.

A large number of horticultural journals and the State Experiment Station reports of the country come to the library regularly.

THE PLANT BREEDERS' AUXILIARY.

This is the name of an auxiliary society recently organized within the ranks of the horticultural society, the "object of which is to encourage the origination of new horticultural plants adapted to Minnesota," and "any member of the Minnesota State Horticultural Society who is engaged in originating varieties of trees or plants may become a member upon application to the secretary, there being no membership fee." There are over two hundred members in this auxiliary, and it is rapidly growing with the increase in the interests of growing seedlings.

WOMAN'S AUXILIARY OF THE MINNESOTA STATE HORTICULTURAL SOCIETY.

The object of this society is to awaken and foster an active interest in horticulture among the women of the state. It wishes to encourage the formation of improvement clubs in the country and small villages. Constitution and by-laws printed, together with suggestions for a program for the first meeting, will be sent to all inquirers upon application. The object of these local clubs is to take up some practical work that will bring out the beautiful possibilities of country life.

Annual fee 25 cents, but members of the State Horticultural Society become members upon application without further expense.

THE MINNESOTA DAIRYMEN'S ASSOCIATION.

The Minnesota Dairymen's Association (incorporated March 2, 1882) was organized Feb. 7, 1878, for the purpose of improving the Minnesota stock and dairy products by holding an annual meeting of the representatives of these interests and the distribution of literature on such subjects among the people of the state. The association is encouraged by a permanent appropriation of \$2,000 annually for the publication of its proceedings and distribution of dairy literature and dairy instruction. There is no doubt that the work of this organization has been of inestimable value in building up our grand system of diversified agriculture, with dairying as the keystone. The State Agricultural Society admits two delegates, elected by the association, as members and officers ex-officio.

The association holds one annual meeting, which is largely attended, and such other meetings as are deemed advisable, and at which good premiums are given for creamery and dairy butter and cheese.

MINNESOTA STATE BUTTER AND CHEESE MAKERS' ASSOCIATION.

This association was organized in the fall of 1894, and is incorporated under the laws of the state, its special object being to advance the dairy interests of the state and to improve the quality of Minnesota dairy products. It holds an annual meeting, and pays premiums on butter and cheese exhibited, and participates in the appropriation allowed by the state for the encouragement of such organizations. To become eligible to a full membership a person must be an active butter or cheese maker, having had at least a year's experience in the business. The State Agricultural Society admits two delegates, elected by the association, as members. All officers of the association are ex-officio members of the State Dairymen's Association.

THE MINNESOTA STATE FARMERS' INSTITUTES.

The work of the State Farmers' Institutes has now been in existence for 20 years. The government is vested in a board of administration. This board has for a long time consisted of six members, three of whom are chosen from the board of regents of the State University, and the other three are the presidents of the State Agricultural Society, the State Horticultural Society and the State Dairymen's Association. The three officers last mentioned hold their places for three years and at the close of that period the party who may have been elected as president of their association then becomes a member of the board of administration, to continue for a period of three years.

This work has been under the direction of Mr. O. C. Gregg from its beginning to early in 1907 when Prof. Jas. Nilson was elected to succeed him. The Farmers' Institute has won its way, so that at the present time it is received in all sections of the state with good will and hearty support. The audiences are larger and the interest shown in the topics discussed is greater than at any previous period.

The sole aim of the institutes is to spread among the farmers such information as will be helpful to them in the work of agriculture. This information covers all phases of farm life. In selecting the various members of the institute corps it is and ever has been the aim of the administration to secure the best practical instructors. No one is ever chosen as a speaker for the institute platform unless he be recognized as an expert in his or her respective work. The Farmers' Institute in Minnesota is under a strict educational supervision. There is only one thing considered in the selection of instructors, namely, their fitness for that particular work.

The institutes are largely held during the winter months, commencing with some date in November and closing about the middle of March.

The Farmers' Institute Annual is now issued in a standard size of about 400 pages. As the name indicates, it is published each year, and contains the latest and best practical information concerning agriculture in all its branches, which includes the work of the field, stock interests and horticulture. None but experts are asked to contribute to its pages, and every division of the book is supervised by an agricultural expert. This book is handsomely illustrated and over 35,000 copies are issued each year. A copy of the Annual is given to a member of every family represented in the institute audience at the first morning session. The institute platform is used in Minnesota for the main purpose of exciting interest and enthusiasm in the work of the field, stock and garden. The book is relied upon to leave with the farmers the best possible detail covering these same subjects.

The Farmers' Institute has now been long enough in the state to have proved its efficiency in advancing the standard of agriculture in Minnesota. The changes in agriculture have been so great during the past few years that it became needful to place in the field such a force as is represented by the Farmers' Institute so as to rapidly and efficiently bring to the attention of the farmers those changes which are absolutely essential to success in agriculture at the present time.

***MANUFACTURING.**

Minnesota ranks first among the states in the manufacture of flouring and grist mill products; third in the manufacture of lumber and timber products and in linseed oils, the total number of manufacturing plants being over 11,000, representing an invested capital of \$170,000,000, employing 80,000 people, who earn in wages annually over \$36,000,000. The grand total of all manufactured products represents an annual value of \$265,000,000, of which flouring and grist mill products represent \$85,000,000 and lumber and timber \$48,000,000. Lumber, sawed, exclusive of lath and shingles, amounts to over 2,000,000 feet.

The products of meat packing and slaughtering establishments is over \$10,000,000. Probably the greatest advance in any line of industry in the state has been in the increased value of dairy products, Minnesota creameries producing annually butter to the value of \$18,000,000.

MINNESOTA STATE BOARD OF HEALTH AND VITAL STATISTICS.

The revised laws of 1905 have materially enlarged the duties of this board. In addition to its duties relative to the commonly accepted contagious diseases, it has authority to deal with such general problems as the manufacture into articles of commerce, other than food, of diseased, tainted, or decayed animal or vegetable matter; the business of scavenging and the disposal of sewage; the location of mortuaries and cemeteries, and the removal and burial of the dead; the management of lying-in houses and boarding places for infants, and the treatment of infants therein; the pollution of streams and other waters, and the distribution of water by private persons for drinking or domestic use; the construction and equipment, in respect to sanitary conditions, of schools, hospitals, almshouses, prisons, and other public institutions, and of lodging houses and other public sleeping places kept for gain; the treatment, in hospitals and elsewhere, of persons suffering from communicable diseases, the disinfection and quarantine of persons and places in case of such diseases, and the reporting of sickness and deaths therefrom; the furnishing of vaccine matter; the accumulation of filthy and unwholesome matter to the injury of the public health, and the removal thereof; and the collection, recording, and reporting of vital statistics.

These laws also provide that all health officers throughout the state must be medical men.

County boards of health, which are provided for under the revised laws, should become powerful factors for good in aiding and advising local boards of health in country districts. The opportunities for sanitary work are thus greatly increased.

*Data gathered from 1900 Federal census and other sources.

The following are a few of the most important problems now before the State Board of Health:

1. **The care and control of tuberculosis:** This disease is the cause of one-tenth of all the deaths which occur annually in this state, amounting in 1906 to 2,002. The disease is contagious, and while not requiring quarantine, is one that does demand sanitary supervision.

2. **Typhoid fever:** This disease is becoming more general throughout the state and will so continue until more stringent regulations are in force and enforced governing stream pollution and other modes of infection.

3. **Rabies:** This disease is prevailing to an alarming extent and will continue to do so until proper laws are passed providing for the licensing of dogs and the muzzling of same when necessary.

4. **Meat inspection:** This has been made more difficult and at the same time more necessary through the recent action of Congress making federal inspection laws, which relate solely to interstate and export trade, very rigid.

5. **Vital statistics:** Minnesota is still among the states not recognized by the Census Bureau as a "registration" state. This is not due to any negligence on the part of the State Board of Health, but to the fact that the past legislatures have neglected to make suitable appropriations for carrying on the work.

The membership of the board is as follows:

Dr. Henry Hutchinson, President.....	St. Paul
Dr. W. A. Jones, Vice President.....	Minneapolis
Dr. C. W. Moore.....	Eveleth
Dr. J. B. McGaughey. (Died Sept. 26, 1908).....	Winona
Dr. C. Graham	Rochester
Dr. F. N. Hunt.....	Blue Earth
Dr. A. J. Gilkinson.....	Osakis
Dr. F. F. Clifford.....	West Concord
Dr. H. M. Bracken, Secretary and Executive Officer.....	Minneapolis

THE STATE LIVE STOCK SANITARY BOARD.

The State Live Stock Sanitary Board was established by Chapter 352, Laws of 1903. The board consists of five members appointed by the governor. Three members of the board are persons financially interested in the breeding and maintenance of live stock. The remaining two members are graduate veterinarians practicing in the state. The duties of the board are to protect the health of the domestic animals of the state, to determine and employ the most competent and practical means for the prevention, suppression, control and eradication of dangerous contagious and infectious diseases among domestic animals. For this purpose the board is authorized and empowered to make such rules and regulations for conducting the business of the board as it may deem expedient.

The board is required to hold quarterly meetings in St. Paul on the Friday after the second Tuesday in January, April, July and October of each year. The annual meeting occurs at the regular quarterly meeting held in April.

The secretary and executive officer, together with the field veterinarians are required to be graduate veterinarians, and are elected to their position for one year or until their successors are appointed. At present Dr. S. H. Ward is the secretary and executive officer.

Minnesota has natural advantages for dairying and breeding and there exists in the northern section a vast acreage peculiarly adapted to these industries. The value of live stock in Minnesota is approximately \$100,000,000 and is increasing yearly as more intelligent farming methods are inaugurated. We have one and one-half million cattle, the greater part represented by dairy cattle whose products—butter and cheese—are known over the entire continent. This immense wealth is protected by a fund that amounts to less than \$200 per million, from which sum owners of cattle and horses killed on account of tuberculosis and glanders must be reimbursed and the general control work carried on.

The live stock interests are menaced at all times by contagious and infectious diseases, the majority of which are communicable to man. The control of these diseases is of paramount importance, as outbreaks of such diseases affect the profits of the farmer and through him the general prosperity of the country.

The knowledge that other states were in many cases more unfortunate than ourselves in having many contagious diseases existing among their live stock necessitated the promulgation of rules providing for the inspection of all live stock imported into the state. These examinations have shown that the board was justified in adopting such measures, as five per cent of all imported live stock examined are found to be affected with contagious diseases.

There are some diseases among our live stock, the causative factors of which are at present unknown. In order that intelligent rules may be formulated it is necessary that the requirements for existence, methods of reproduction, mode of spread and the tenacity of life of the germs, which we know to be the originators of these diseases, be investigated. Such investigations necessarily cover a long period of time and much hard work before any practical and accurate conclusion can be reached. This work is in charge of Dr. W. L. Beebe and is carried on at the Agricultural College.

	Term expires.
The members of the board are.	
Charles A. Nelson, Anoka.....	1913
Dr. Chas. E. Cotton of Minneapolis, Vice President.....	1911
J. A. Timpane of Waterville.....	1910
P. H. Grogan, St. James.....	1914
Dr. M. H. Reynolds of St. Anthony Park.....	1912

THE STATE SANATORIUM FOR CONSUMPTIVES.

NEAR WALKER ON LEECH LAKE.

This institution was definitely established by the act of the legislature of 1903, which also appropriated \$25,000 with which to secure a site and prepare for building.

The original commission was composed of Dr. J. L. Camp of Brainerd, Dr. H. Longstreet Taylor of St. Paul, who was the chairman, and Dr. G. S. Wattam of Warren. The original commission was later on increased by the appointment of Dr. Geo. B. Welser of New Ulm and Dr. A. P. Williamson of Minneapolis. Dr. Williamson resigned in 1904, and was succeeded by Dr. Geo. F. Roberts of Minneapolis.

The site selected and purchased by the State Board of Control consists of 740 acres upon the southern extremity of Leech Lake.

The sanatorium is rapidly approaching completion and the day is not far distant when the institution can be formally opened to receive patients. The legislature of 1905 appropriated \$50,000 for a building fund. The Advisory Commission urged the appropriation of at least \$100,000 in order to make it possible to erect the administration building. But as this could not be done with the \$50,000 appropriated a part of one wing of the completed building was erected and a great deal of work put into it, which will have to be done over again, in arranging temporary quarters for the kitchen, laundry, dining room, rooms for the personnel, offices and so forth. The building which has been erected will accommodate twenty-eight patients in two wards. The number of patients that can be cared for will be increased by the erection of sleeping shacks on the grounds. An ornamental cottage has been erected for the farmer, which greatly adds to the attractiveness of the view from the front of the institution. A road has been graded from east to west through the entire length of the park, a mile and a half, except in the immediate neighborhood of the building where it has been left to be included in whatever plans may be adopted for that part of the grounds.

Dr. Walter J. Marcley has been nominated for the position of Superintendent, and has accepted the position. Dr. Marcley has been the Superintendent of the Massachusetts State Sanatorium at Rutland since it was opened in 1898. As this is at once both the largest and oldest state institution on this continent it would have been difficult to have secured a man better fitted in every way to undertake the difficult work of getting the institution started on correct lines. It will be a great thing for the state and the institution if there are no mistakes to correct, and this has been insured against by securing Dr. Marcley with his wealth of experience, gathered in the years he was in charge of the great Massachusetts Sanatorium with its 350 beds.

There remains now but to complete the water and sewer systems, when the institution will be ready for occupancy and to enter upon its mission to the poor consumptives of the state.

BUREAU OF PUBLIC PRINTING.

The public printing for the State of Minnesota is under the control of commissioners of printing, comprising the secretary of state, state auditor and state treasurer. Biennially the commissioners elect a superintendent of printing, whose duty it is to receive orders for all the printing, binding, and manufacture of blank books for the various departments of the state; place the same with contractors for the respective classes of printing; supervise the work; receive and audit accounts of contractors, and issue orders in settlement therefor; to keep an account of printing and binding with contractors, and with the various state departments.

The public printing is divided into five classes, and let by the commissioners of printing by contract to the lowest bidder, sufficient bonds being required of contractors for faithful performance of the work.

MINNESOTA SOCIETY FOR PREVENTION OF CRUELTY.

The Minnesota Society for the Prevention of Cruelty was organized Oct. 21, 1869, for the purpose of preventing cruelty to animals throughout the State of Minnesota. It was recognized by the legislature of 1905 constituting the society a state bureau of child and animal protection.

The governor, the superintendent of public instruction and the attorney general are ex-officio members of the board of directors of said state bureau.

It is the duty of the said bureau to secure the enforcement of the laws for the prevention of wrongs to children and dumb animals; to assist in the organization of district and county societies and the appointment of local and state agents, and give them representation in the state bureau; to aid such societies and agents in the enforcement of the laws for the prevention of wrongs to children and dumb animals, which may now or hereafter exist, and to promote the growth of education and sentiment favorable to the protection of children and dumb animals.

The bureau holds its annual meetings on the second Monday in November in each year at the capitol of the state, for the transaction of its business and the election of its officers, at which meeting all questions relating to child and animal protection in the state may be considered.

BOARD OF PARDONS.

John A. Johnson.....	Governor
Chas. M. Start.....	Chief Justice of the Supreme Court
George T. Simpson.....	Attorney General

The Board of Pardons was created by chapter 23 of the General Laws of 1897, and consists of the governor, chief justice of the supreme court and the attorney general. Said board has the power to grant pardons and

to commute the sentence of any person convicted of any offense against the laws of this state. The board holds regular meetings on the second Monday of January, April, July and October of each year, and such other meetings as may be deemed expedient. All applications for clemency shall be made in writing, addressed to the Board of Pardons, and shall be signed by the convict or some person in his behalf. The governor's private secretary, or, in his absence, the executive clerk, shall be and act as clerk of the board.

STATE BOARD OF INVESTMENT.

The state board for the investment of the proceeds from sales of state lands consists of the governor, state auditor and state treasurer.

This board controls the investment of the trust funds in the state treasury, and no purchase or disposition of securities can be made without its favorable action.

This board has entire charge of the loaning of school and university funds to counties, cities, villages, townships and school districts.

NOTARIES PUBLIC.

These are appointed by the governor, for the term of seven years, upon the payment of a fee to the private secretary of three dollars and the filing of a bond in the sum of \$2,000. Each notary must provide a seal with the words "Notarial Seal" and the name of the county for which he is appointed engraved thereon. The bond is filed with the secretary of state and the commission is recorded with the clerk of court. A notary public may administer oaths, take and certify depositions, acknowledgments of deeds, mortgages, liens, powers of attorney, and other instruments in writing, and make protests. The supreme court has decided that every signature of a notary must be attested by the impression of the seal.

THE STATE LEGISLATURE.

The legislature for the year 1909 is composed of sixty-three senators and one hundred and nineteen representatives. The legislature meets biennially, commencing on the first Tuesday after the first Monday in January in odd numbered years. The session is limited to ninety legislative days by constitutional amendment, adopted at the general election in 1888.

The legislative term of representatives is for two years and of senators for four years. The legislature has full power to make a new apportionment. The compensation to members of the legislature is mileage at the rate of fifteen cents a mile for going to and returning from the capitol, and \$500 per annum, payable February 1st and March 15th of each year, as provided by Chapter 229, G. L., 1907.

STATE LAWS.

The existing laws provide for 12,000 copies of the General Laws to be printed. Of the General Laws about 7,700 are distributed to the state and county officers, leaving only about 4,500 for general distribution. The law authorizing the number to be printed was passed in 1893, being an increase of 4,000 copies over act of 1874. The demand far exceeds the number printed.

The early publication of laws in newspapers is for the purpose of giving information to the people as soon as possible after adjournment of the legislature. The printed volumes of laws are ready for delivery about ninety days after the legislative session. The earlier publication of the laws by the newspapers is certified by the secretary of state. All legal newspapers of the state are used for such publication, and an appropriation made therefor.

CONSTITUTIONAL AMENDMENTS.

In addition to the provisions of the constitution relating to the manner of submitting constitutional amendments the legislature has provided that the attorney general shall critically examine all proposed amendments, and prepare and furnish to the secretary of state, at least four months preceding any election, a synopsis thereof, containing the original article or section and the proposed amendment, and explaining the nature of the same.

The secretary of state is required to cause the same to be published in three newspapers in each county for three weeks immediately preceding such election. In addition to this public notice the secretary is obliged to forward to each county auditor at least six copies in handbill form for each polling place in the county.

STATE ELECTIONS.

The state elections are held on every even numbered year, on the first Tuesday after the first Monday in November. The official year commences on the first Monday in January, and the terms of office terminate at that time. Women may vote for school officers, and are eligible as school officers, county superintendents of schools, and to appointments as deputies by county officers, provided they are citizens of this state.

The election law passed by the legislature of 1891 brought the entire state under the so-called Australian system of voting at general elections.

The qualifications of electors are defined by article seven of the constitution. The following amendment to said article was adopted at the general election in 1896:

What Persons Are Entitled to Vote.—Every male person of the age of twenty-one (21) years or upwards, belonging to either of the following classes, who has resided in this state six (6) months next preceding any election, shall be entitled to vote at such election in the election district of which he shall at the time have been for thirty (30) days a resident, for all officers that now are, or hereafter may be, elective by the people.

"First—Citizens of the United States who have been such for the period of three (3) months next preceding any election.

"Second—Persons of mixed white and Indian blood, who have adopted the customs and habits of civilization.

"Third—Persons of Indian blood residing in this state, who have adopted the language, customs and habits of civilization, after an examination before any district court of the state, in such manner as may be provided by law, and shall have been pronounced by said court capable of enjoying the rights of citizenship within the state."

Presidential electors meet on the second Monday in January following their election.

PRIMARY ELECTIONS.

The primary election is held on Tuesday, seven weeks preceding any election (except town, village or special elections), for the purpose of choosing candidates for all elective district, county and city officers and elective members of school, park and library boards in cities of over 50,000 inhabitants, and all officers chosen wholly within any subdivision of the state. State officers being exempt.

Primary election day constitutes the first day of registration for the ensuing election. All persons entitled to registration on such day are qualified to vote for candidates of the political party with which they affiliated and generally supported at the last general election, and with which they propose to affiliate at the next election.

First voters shall not be required to declare their past political affiliation, the intent of the law being that each voter shall vote for candidates of his own political affiliation and none other.

LEGAL HOLIDAYS.

The legal holidays of the state, established by law, are: New Year's Day, the 1st of January; Christmas Day, the 25th of December; Lincoln's birthday, February 12th; Washington's birthday, February 22d; Memorial Day, May 30th; Independence Day, the 4th of July; Labor Day, first Monday in September; Good Friday, next preceding Easter Sunday; the general election day, the first Tuesday after the first Monday in November in even numbered years. The statutes of the state indirectly recognize Sunday, and Thanksgiving Day as legal holidays by providing that maturing paper, bills of exchange, etc., falling due on those days shall be due and payable on the business day following.



**First Battery Monument, Minnesota Light Artillery,
Shiloh National Military Park.**



**First Battery Monument, Minnesota Light Artillery,
Shiloh National Military Park.**

FISCAL YEAR OF THE STATE.

The first legislative enactment designating the fiscal year of the state was in the adoption of chapter 40, of the General Laws of 1861, in section 7, relating to the time when official reports shall be made to the governor. Previous to that time the officials had closed their reports for the year ending November 30th, as had been the practice under the territorial government. The law of 1861 officially recognized December 1st as the commencement of the state fiscal year. This enactment remained in force until 1883, when (chapter 124, General Laws of 1883), it was provided that the fiscal year of all official reports should commence on the first day of August and close on the thirty-first day of July, except the reports of the insurance commissioner and commissioner of statistics, which are made for the calendar year.

GENERAL TAXES.

General taxes become a lien upon real property from the first day of May of the year in which levied, but between grantor and grantee the lien does not attach until the next January. Tax sales by county auditor are made annually, on the second Monday in May, of the lands delinquent on the first Monday in January preceding June of the previous year.

Payment of real estate taxes must be made on or before the first day of June for the taxes of the previous year. After that date a penalty of ten per cent immediately attaches, which penalty carries it through the remaining seven months of the year. At the expiration of that time, if still unpaid, the tax is deemed delinquent, and an additional five per cent will be added. If still unpaid, the property for which the tax is delinquent will be sold on the second Monday of May.

Chapter 54, of the General Laws of 1897, provides: "That if one-half of the amount of the tax on any real estate shall be paid before the first day of June of each year, then no penalty shall be charged or collected on the one-half remaining unpaid; provided, such one-half remaining unpaid shall be paid before the first day of November of each year; but if said remaining one-half of said tax shall not be paid before said first day of November, then a penalty of ten per cent shall immediately accrue, and thereafter be charged upon the one-half of any such real estate tax remaining unpaid."

After the tax sale, the amount of the judgment against the property and for which it was sold draws interest at the rate of one per cent per month until redeemed, whether the same has been purchased or is bid in by the state.

The redemption period extends for three years and until public notice of the time of expiration of such redemption has been made by the county auditor. The full period of redemption does not expire until sixty days after the proof of service of such notice has been filed with the county auditor.

Personal property, for purposes of taxation, includes all goods, chattels, moneys, credits and effects.

Personal property is listed and assessed annually on the first day of May in the county, town or district where the owner or agent resides. The capital stock and franchises of corporations and persons, with few exceptions, is listed and taxed in the county, town or district where the principal place of business of such corporation or person is located.

Personal property of express and transportation companies is listed and assessed in the county, town or district where usually kept.

The assessor determines and fixes the true and full value in money of personal property. All personal property taxes become delinquent on the first day of March next after they become due. Thereafter a penalty of ten per cent is attached and charged upon all such taxes.

THE RIGHT TO HOLD OFFICE.

Eligibility to hold office in this state is defined in section 7 of the constitution, which provides that any person entitled to vote may hold office. The limit of age does not apply, except for the offices of governor and lieutenant governor, where candidates must be over twenty-five years of age. Under the constitution of the United States a senator in congress must be thirty years of age, and nine years a citizen of the United States. A representative in congress must be twenty-five years of age, and seven years a citizen of the United States, if foreign born.

Under section 11 of chapter 6, of the state constitution, judges of the supreme and district courts are prohibited from holding any other office; and all votes for either of them for any elective office under the constitution, except a judicial office given by the legislature or the people during their continuance in office, shall be void.

Section 9 of article 4, of the state constitution, provides that no senator or representative of the state shall hold any other office under the state or United States, except that of postmaster, and that no state senator or representative shall hold an office under the state which has been created or the emoluments of which have been increased during the session of the legislature of which he was a member until one year after the expiration of his term of office in the legislature.

Women may be elected county superintendents of school or members of town school boards or boards of education. Under chapter 40, of the General Laws of 1891, females may be appointed deputies in county offices.

RIGHTS OF WOMEN.

The constitution of the state of Minnesota, when originally adopted, made no special distinction between the sexes, except as to the right to vote and hold office. An amendment, adopted in 1875, however, gave the right to vote for school officers. The territorial legislature, as early as 1852, had taken advanced ground in the recognition of the rights of married women over those granted by the common law. The real and personal property owned by her before marriage remained in her own right, and any property that she might acquire during marriage, but subjected the sale of the property to the consent of the husband.

In 1869 the law of 1852 was superseded by the more liberal privilege or proviso that property in her own right might be conveyed direct and without intervention of trustee, from husband or otherwise, and the rents, profits and increase, and her wages, should be held by her for her sole and separate use; with the same rights and powers, the same remedies and obligations, with power to sue and be sued for any contract or wrong, the same as if unmarried. In 1887 another act was passed, which declared that a woman shall retain the same legal existence and legal personality after marriage as before marriage, and shall receive the same protection of all her rights as a woman which her husband does as a man; and for any injury sustained to her reputation, person, property, character, or any natural right, she shall have the same right to appeal, in her own name alone, to the court of law or equity for redress and protection that her husband has to appear in his name alone; provided, that the act shall not confer upon the wife the right to vote or hold office, except as is otherwise provided by law.

A widow is entitled to one-third of the property of her deceased husband by natural descent unless she has previously assented in writing to a different division. A homestead goes direct to a widow without children. With children, the widow has a life interest in the homestead. As to personal property, a widow is entitled to the wearing apparel of her deceased husband; to household furniture not exceeding in value \$500; other personal property not exceeding in value \$500; and after a final settlement of the estate, if there is any personal property to divide, it follows the same division as real property.

Women, in order to vote, must be naturalized, and alien women married to citizens are eligible to vote.

Divorces are adjudged and decreed by the district courts on suit brought in the county where the parties, or either of them, reside. The complainant must have been a resident of the state at least one year immediately preceding the complaint. An action may be brought by a wife in her own name; and all actions must be commenced by summons and complaint in the county where the plaintiff resides. Pending the suit the court may require the husband to pay any sum necessary for the wife to carry on or defend the suit, and for support during pendency.

STATE DRAINAGE.

During the sessions of the legislature in the years 1887-1889 and 1891 attempts were made to secure a state appropriation for the purpose of drainage in the Red River valley, but not until 1893 were the friends of the drainage scheme successful in securing such appropriation.

In the year 1893 a bill was passed creating the Red River valley drainage commission and appropriating \$100,000 for drainage purposes in the Red River valley. This amount was augmented to \$125,000 by a contribution of \$25,000 from James J. Hill, president of the Great Northern Railway.

The drainage commission created by this act consisted of the governor, secretary of state, chief engineer of the Great Northern Railway, and Hon. Ezra G. Valentine.

Additional appropriations have been made by successive legislatures. The sum total expended for drainage under state supervision being \$342,500, building 261 miles of state ditches in western and northern Minnesota.

These drainage canals have drained thousands of acres of state lands, making them valuable for agriculture, and returned to the state in enhanced price of land and increased assessable valuation manifold the cost of building. At the same time the practical demonstration of state drainage has given an impetus to county and private drainage work.

Polk county leads in miles of ditches, built under laws authorizing counties to construct county, or judicial ditches. Kittson, Marshall, Red Lake, Norman and Clay counties follow with a respectable number of miles to their credit.

The legislature of 1905 authorized a survey of swamp and marshy lands belonging to the state, and appropriated money for a topographic survey. Actual field work was begun in September, 1905, and prosecuted to the limit of the appropriation. Twelve counties in northern Minnesota have been so surveyed, demonstrating the feasibility of draining these lands, and planning a comprehensive system of drainage.

The present drainage commission is composed of the governor, secretary of state and state auditor, ex-officio; engineer, Geo. A. Ralph, of Crookston.

STATE DEPARTMENT OF OIL INSPECTION.

The state inspector of illuminating oils is appointed by the governor, for a period of two years, at a salary of \$2,400.00.

All inspection fees collected are turned into the state treasury.

Inspector may appoint one deputy in each county and two deputies in each of the counties of Ramsey and Hennepin.

STATE HIGHWAY COMMISSION.

The State Highway Commission was appointed by the governor in January, 1906, under the provisions of chapter 163, General Laws of 1905, and pursuant to an amendment to the constitution (see section 16 of article 9.)

The commission, as originally appointed, consisted of Hon. Gustave Scholle of St. Paul, representing the 1st, 2d, 3d, and 4th congressional districts; Hon. Chas. Halvorson of Dawson, representing the 5th, 6th and 7th districts, and Hon. J. B. Galarneault of Aitkin, representing the 8th and 9th districts.

Hon. Gustave Scholle was elected chairman of the commission, and Geo. W. Cooley of Minneapolis was made secretary and state engineer. The legislature of 1905 made provision for the levying of a 1-20 of a mill annual tax, and funds derived from the internal improvement land fund to be turned over to this commission for the purpose of dividing the money among the different counties of the state to aid in building state roads. The first of this appropriation will be expended this year by the commission. The total amount raised this year was about \$60,000, of which each county will be given at least \$300 and a maximum of \$1,800. The basis on which the commission has divided the fund is by taking an average of the area, the road mileage and the assessed valuation of each county and giving in proportion to this average.

For the past year the commission has been conducting an educational campaign for good roads by means of lectures, founding of good roads associations and by distributing bulletins on the construction and maintenance of earth roads. It has endeavored to acquaint itself with the condition of the roads in this state and the availability of road material. It has studied the work of highway commissions in other states. It has suggested legislation which will materially save the taxpayer money and at the same time result in better work being done on the roads.

The manner in which a county can avail itself of the state aid is by act of the county board in establishing a state road or bridge, after such is accomplished this commission pays one-third of the cost of the road and the county pays two-thirds of the cost. The road is built by contracts let by the county board, under the supervision of the state engineer.

An amendment to the constitution was submitted to the people in 1906, increasing the tax to be levied for the road and bridge fund to $\frac{1}{4}$ of a mill. This amendment failed to carry.

This commission has received reports from almost all the rural mail carriers in this state on the conditions of the roads in spring, summer, fall and winter. It has compiled these reports for future reference.

It has also collected information from the town clerks as to amount expended annually on roads and bridges, the number of overseers employed, the rate of pay of overseers and other data.

The commission authorized the construction of an experimental road in the Red River valley near Crookston. A portion of this road was built entirely of gumbo soil without the addition of any top dressing. On an-

other portion gravel was added to the extent of about 700 cubic yards per mile. The total length of road so constructed was over three quarters of a mile, while about the same length of tributary road was improved by the use of a modification of the split log drag. Reports of the condition of this road, through the season just passed, show it to be superior to any other road in that vicinity. The total cost was \$400. The gravel being furnished free of charge by the city of Crookston.

MINNESOTA PUBLIC LIBRARY COMMISSION.

The Minnesota Public Library Commission was created by an act of legislature in April, 1899. The board of directors is composed of the president of the State University, the state superintendent of public instruction, the secretary of the State Historical Society, each ex-officio, and two other members appointed by the governor. The executive officers appointed by this board are: (1), the secretary, who is responsible for the administration of the commission and supervises the extension work; and (2), the librarian of the department of traveling libraries.

The purpose of the commission, as expressed in the law, is: (1), to give "advice and instruction to the managers of any public library, and to the trustees of any village, town, or community upon any matter pertaining to the organization, maintenance, or administration of libraries, and to assist, by counsel and encouragement, in the formation of libraries where none exist, or in improving those already established," and (2), to maintain a "state circulating library, from which any town, village, or community may borrow books."

By virtue of her office, the secretary makes personal visits to confer with librarian and trustees, to become acquainted with library conditions, and to make public addresses on library work. The commission has collected photographs and plans of library buildings for the use of library boards, and a wide experience enables the secretary to offer suggestions as to interior arrangement and technical equipment.

In organizing a public library, the secretary not only classifies the books but gives practical instruction to the librarian in shelf-listing, and in proper business methods. She also personally supervises the work on the opening day.

The general traveling libraries are made up of groups of 50 volumes each for small towns and villages, and of 25 volumes each for rural communities. They are loaned for six months upon application of ten taxpayers, and to a public library upon application of the board of directors. A fee of \$1.00 for 50 books and 50 cents for 25 books is paid in advance for transportation charges. In addition to the 50 volume and 25 volume library, this free circulating library reaches out to every interest within the state. From a general collection not included in the fixed traveling libraries books are sent out as follows:

(1) Home libraries of 10 volumes each for families in isolated communities too remote from neighbors to secure the ten signatures of taxpayers. Transportation the only charge.

(2) Study libraries for women's clubs, which are loaned for a fee of \$1.00 plus transportation.

(3) Juvenile libraries of 25 volumes for public libraries, for a fee of 50 cents.

(4) Foreign books in the Norwegian, Swedish, German, Finnish and French languages which are loaned in groups of six volumes with traveling libraries without extra charge; and to public libraries in collections of 25 volumes each for \$1.00.

(5) Home Science libraries loaned to women's auxiliaries of farmers' institutes on the same terms as the 50-volume traveling library.

A summer school for library training is held at the State University under the direction of the commission. A six-weeks' course in library methods opens the subject, followed during the year by detailed instruction by the secretary to each librarian in her own library.

Bound magazines are an indispensable part of the reference collection of every public library. To assist the libraries of the state in completing their files, the commission maintains a clearing-house for periodicals, whereby missing volumes or numbers are supplied to libraries without other expense than freight charges. On the other hand, libraries send to the commission such unbound magazines as they cannot use, on which the commission pays the freight.

Publication and Book-Lists.— The Biennial Report to the Legislature, as required by law, contains a record of the work of the commission and statistics of the free public libraries of the state.

"Library Notes and News," a bi-monthly bulletin published by the commission, is sent to trustees and librarians of all public and traveling libraries.

The A. L. A. Book-list, a monthly list of the best current books recommended for purchase, is sent free to librarians and members of book-communities throughout the state.

Other special lists and instructional publications are distributed as needed.

MINNESOTA STATE ART SOCIETY.

During the years, 1905 and 1906, the Minnesota State Art Society has arranged two annual exhibitions, held, respectively, at Winona and Mankato. Both proved events of greatest interest to the citizens, not only of the two towns, but of neighboring communities as well, while from different parts of the state, urgent requests for the next annual exhibition were received. Unfortunately the means available do not permit the shipment of the exhibits to various cities each year. To make the 1905 exhibition accessible to a larger number of people than could have been attracted to Winona, the governing board decided to display the works gathered for the occasion at

its own room in the new capitol which had only just been opened to the public, and where the state legislature was then in session. This proved to be a most fortunate decision. Fully fifty thousand people visited the State Art Society's room, many returning again and again to enjoy the exhibition.

When transferred to Winona, the exhibition attracted more than five thousand visitors, and a movement was inaugurated which resulted in the acquisition of two of the paintings for the Winona Public Library.

In 1906 the exhibition was held at Mankato. Before being sent there, the works were exhibited at the capitol, thanks to the action of the St. Paul Art Workers' Guild in assuming the extra expense. In Mankato, nearly six thousand visitors attended the exhibition, that is about half the number of inhabitants. By means of public subscription, one of the paintings was secured as a permanent addition to the library.

In order to assist the various study clubs throughout the state in their endeavors to become better acquainted with famous works of art, the governing board has acquired a fine collection of photographic reproductions of such paintings. This collection is to serve as a traveling exhibit to be loaned to the various clubs upon request. It is the object of the commission to also form a traveling collection of paintings and works of art-craft, but with the means now available, the acquisition of such a collection is a matter of very slow growth.

Another branch of the art commission's work; that of developing the influence of art in education, is still rather handicapped by the apparent indifference of educators throughout the state and also by the commission's inability to provide sufficient funds for carrying on the work in a more systematic and efficient manner.

The commission notices with pleasure and gratification the steady growth of interest in handicraft in the state and hopes to render valuable assistance in its further development. One of the most effective methods of doing this would be the forming of a collection of choice examples of the different branches of art craft works, to be housed in a permanent museum which would be always accessible to our striving craftsmen for study.

The number of members in the State Art Society still continues rather insignificant, so that the receipts from fees do not add much to the resources. It is believed that by reducing the membership fee from the present amount (\$2.00), to one dollar per annum, the membership can be increased more than two-fold.

MINNESOTA STATE BOARD OF IMMIGRATION.

Hon. John A. Johnson	Governor, Chairman Ex-Officio
Samuel G. Iverson	State Auditor
Julius A. Schmahl	Secretary of State
George B. Barnes, Jr.	Wilkin County
A. E. Nelson	Hennepin County
Geo. Welsh	Commissioner of Immigration

The Minnesota State Board of Immigration was created by an act of the legislature approved April 22d, 1907. The act provides that the governor, auditor, and secretary of state shall be ex-officio members, and they are empowered to select two additional members to hold their offices for the term of two years.

By virtue of the power invested in the ex-officio members a meeting was held in the executive office on July 22d, 1907, at which time George B. Barnes, Jr., of Wilkin County, and A. E. Nelson, of Hennepin County, were elected to complete the membership of the Board.

The act creating the Board also empowered the members to select a Commissioner of Immigration and such other employees as may be necessary to hold office during the pleasure of the Board. When the Board was completed an adjournment was taken until Aug. 2d, at which time George Welsh of Morton was selected as the Commissioner of Immigration, and on August 5th, the commissioner was empowered to appoint a clerk and a stenographer, with the result that Neil O'Brien of Hennepin County and Mrs. Grace Gallagher of St. Louis County were appointed to those positions. The office is at the new capitol.

The duties of the Board shall be to collect and arrange statistics and other information in reference to the lands and general and special resources of the State of Minnesota, and the advantages of this state as a place of residence; to spread knowledge of the same throughout the civilized world by correspondence, by messengers and public lectures and by all forms of legitimate advertising; to facilitate the immigration of persons of good moral character as may desire a change of domicile, and to answer all inquiries from persons residing within or without the state, upon the subjects aforesaid. At each session of the State Legislature, the Board is to make a report of all its transactions during the biennial period next preceding the first day of such session. It also co-operates, as far as practicable, with the State Land Commissioner, in and about the advertising and disposal of public lands. The sum of \$30,000 was appropriated for the first two years' work.

BOARD OF VISITORS FOR PUBLIC INSTITUTIONS.

On April 25, 1907, the governor approved chapter 441 general laws of that session of the legislature, creating a state board of visitors for public institutions, and on May 6, appointed John T. Schaln of Browns Valley, and Dr. David Graham, of Duluth, for the period ending the first Monday in January, 1909. Rev. G. Wahlund, of North Branch, and Swan J. Turnblad, of Minneapolis, for the term ending on the first Monday in January, 1911, and the Rev. Dr. S. G. Smith and Daniel W. Lawler, of St. Paul, for the term ending on the first Monday of January, 1913, as such board. The latter organized by electing Dr. Smith as president and Mr. Lawler, as secretary. At the expiration of the terms of the present incumbents, the governor is to appoint the successors who shall hold office for the term of six years. The

governor is ex-officio a member of the board. The board is to serve without compensation, although the traveling expenses are to be paid by the state. It is given power to appoint such clerical help as it deems necessary and the meetings are to be held in the state capitol. \$1,000 is annually appropriated to pay the expenses of the board.

Meetings are to be held quarterly or oftener if required. The members are to study the care and management of charitable and correctional institutions and must visit those within the bounds of the state and the governor may order the board to investigate any penal or charitable institution in Minnesota, the latter being empowered to administer oaths for the purpose of carrying on such investigation, and a report of which is to be made to the governor and transmitted to the legislature. A biennial report is required of the board, and of this report 1,000 copies are ordered to be printed.

BOARD OF EXAMINERS OF NURSES.

A board of examiners of nurses was created by chapter 153, laws of 1907. The governor under that act, on April 30, 1907, appointed Dr. Eleanor Hamilton, of Minneapolis, for the year ending May 1, 1908; Edith Rommell, of Minneapolis, for the year ending May 1, 1909; Helen Wadsworth, of St. Paul, for the year ending May 1, 1910; Bertha Johnson, of Minneapolis, for the year ending May 1, 1911, and Dr. Jeanette McLaren, of St. Paul, for the year ending May 1, 1912. At the expiration of the present terms of these members, the governor is to appoint the successors who are to hold office for the term of five years. The board organized shortly after the appointment, by the election of Edith Rommell, of Minneapolis, as president; Helen Wadsworth, of St. Paul, as secretary.

The provisions of the act under which the board was created makes it unlawful to practice professional nursing as a registered nurse without first obtaining a certificate of registration from this board. The board is to hold public examinations at least once in each year at its headquarters in St. Paul for the purpose of carrying on the examination of all applicants who must be 21 years old, of good moral character, having received an education equivalent to that required for admission into the high schools and graduate from a training school connected with a general hospital where three years of training with a systematic course of instruction is given, who apply. The application must be accompanied by a fee of \$5.

All nurses graduating prior to January 1, 1910, possessing the above qualifications, are permitted to register without examination upon payment of the registration fee. Nurses who are graduates of training schools connected with general hospitals or sanitariums giving two years training or prior to the year 1897 having given one year's training and who maintain in other respects proper standards or who have been engaged in nursing five years after graduation prior to the passage of the act, shall be entitled to registration without examination, providing the application is made before

Jan. 1, 1910. Graduates of training schools in connection with city hospitals giving two years who shall obtain one year's additional training in an approved general hospital, shall be eligible for registration without examination before Jan. 1, 1910. Applicants who have pursued nursing for a period of five years and who present to the board, a certificate testifying as to competency, which certificate must be signed by a licensed physician and two registered nurses, shall be entitled to take a practical examination only during the two years immediately following the passage of the act. The board may license without examination upon the payment of the fee, all applicants who have been registered in other states having equal requirements.

The members of the board are to receive a compensation of \$5 per day for each day of actual service and 10 cents per mile for each mile traveled in attending meetings of the board, and the excess fees shall be paid into the state treasurer. The board is to keep a register of all persons to whom certificates are issued and the register shall be open to public inspection. The board is also permitted to revoke any certificate for sufficient cause. In case the holder has been given a fair hearing on the charges made. The penalty for violating the act is a fine of not more than \$100 and not less than \$10. The act does not apply to those engaged in gratuitous nursing of the sick or friends of members of a family or to any person who does not assume to be a registered nurse.

CAPITOL GROUNDS COMMISSIONERS.

By chapter 281, laws of 1907, the capitol grounds commissioners was created. The governor was authorized to appoint three members for such commission, and the governor is ex-officio a member. By virtue of that act the governor designated J. W. Lusk, R. T. O'Connor and Frank O'Meara of St. Paul as the commissioners. Mr. O'Connor declined the appointment, and W. D. Washburn, Jr., of Minneapolis, was appointed in his stead. In the general appropriation bill of 1907, there was appropriated \$75,000 annually for two years for the use of this commission in acquiring lands adjacent to the present new capitol grounds for the extension and enlargement of the grounds so as to render the same more symmetrical in form. The commission is given the right of eminent domain and has already secured several tracts of land for the extension and beautifying of the capitol property. The commission is also given the right to vacate streets running through the capitol grounds and cause the travel heretofore passing through such streets to occur on other streets. The commissioners serve without pay, but are given necessary expenses.

STALLION REGISTRATION BOARD.

A stallion registration board consisting of the professor of animal husbandry of the Minnesota College of Agriculture, who shall be ex-officio secretary, an officer of the board, the veterinary of the state experimental station and the president of the Minnesota Horse Breeders' Association, was created by the 1907 session of the legislature.

The act makes suitable provisions for the inspection of all animals subject to registration and provides for a licensing of the animal by the board. A form of license is given in the act. The registration fee must not exceed \$2 for the examination and enrollment of each pedigree and the license fee. An annual fee of \$1 is required for renewal of the license. The funds so derived by the board are to be used to defray the expenses incurred publishing reports or bulletins and to encourage horse breeding interests in the state, as well as the dissemination of information relative to breeding. The board is required to make an annual report including a financial statement, to the governor.

GOVERNMENT SURVEYS.

The 1907 session of the legislature was informed by the commissioner of the general land office at Washington, through a letter addressed to the governor, that the office of the surveyor general of the United States for the district of Minnesota, would be abolished on June 30, 1907, and that if the legislature desired to make provision for the reception of the records and other documents of that office pertaining to the state of Minnesota, the same would be turned over on receipt of proper information that provision had been made. The legislature passed an act creating in the office of the secretary of state, the position of clerk of government surveys, and made suitable provision for the future conduct of the office. The commissioner of the general land office afterwards notified the state department that the records would not be ready to be turned over before June 1, 1908. It was not, however, until February 4, 1908, that the records were placed in charge of the state department. The first clerk of government surveys appointed by the secretary of state was Martin C. Lund, of Wabasha County, and that department is now located in the basement of the new capitol.

INSPECTOR OF APIARIES.

Under Chapter 160, G. L. 1907, the governor was directed to appoint a state inspector of apiaries, to hold office for two years. The inspector has charge of the work of the suppression of contagious diseases among bees, and is given powers along that line. The sale or giving away of foul broods, after the same have been so declared by the inspector, is prohibited, under a prescribed punishment. The inspector, who receives an annual salary of \$1,000 per year, is to make an annual report to the governor. William E. Russell of Minneapolis was appointed by Gov. Johnson as such inspector.

NEW MONUMENTS AUTHORIZED.

The 1907 session of the legislature made several provisions for monuments and markers to the Minnesota officers and troops of the Civil War. \$10,000 was appropriated to erect in the state capitol a heroic bronze figure of the late Col. Wm. Colville, of the 1st Regt., Minnesota Volunteers, which he commanded on the Gettysburg battlefield, and also to erect a replica of such figure on a granite base at Col. Colville's burial place in Cannon Falls. The governor was authorized to appoint a commission of five persons from the survivors of the 1st Regiment to carry out the provisions of the act.

FIRST MINNESOTA BATTERY AT SHILOH.

Under chapter 233, L. F. Hubbard, C. C. Andrews and Henry S. Hurter were designated a commission to erect a monument upon the field of Shiloh to commemorate the services of the 1st Minnesota Battery on the battlefield of Shiloh, Tenn. Under the general appropriation bill of 1905, \$5,000 was appropriated for this purpose. The commission has already performed its work and illustrations of the markers are given in this volume.

MINNESOTA TROOPS AT VICKSBURG.

Chapter 136, general laws of Minnesota for 1903, made provisions for the erection of a monument to Minnesota troops in the National Military Park of Vicksburg. Chapter 251 of the laws of 1907 amends that act so that the commission was instructed to erect a monument to the Third, Fourth and Fifth Regiments of Minnesota Volunteers and to the 1st Minnesota Battery, and in addition, three bronze tablets near the position where the troops of the 4th Minnesota Infantry fell in the assault on May 22, 1863, and also one on the ground over which the 5th Minnesota Infantry made its assault on the same day. Proper inscriptions and tablets were made mandatory. The commission proceeded under that act, and on May 24, 1907, the monuments and markers were properly dedicated. Gov. Johnson, of Minnesota, together with Gov. Vardaman of Mississippi, being the guests of the commission—L. F. Hubbard, C. C. Andrews and T. P. Wilson.

MISCELLANEOUS.

\$250 was appropriated for a memorial in memory of the heroic deeds of Gulri Anderson, of Rosseland, during the Indian massacre of 1862, to be placed in the Lutheran Cemetery, Dovre, Kandiyohi county.

\$200 was appropriated to aid the town of Beaver Falls in erecting a suitable monument to mark the resting place of various citizens who were killed by Indians in the massacre of Aug. 18, 1862, in the township of Beaver Falls.

PART III.

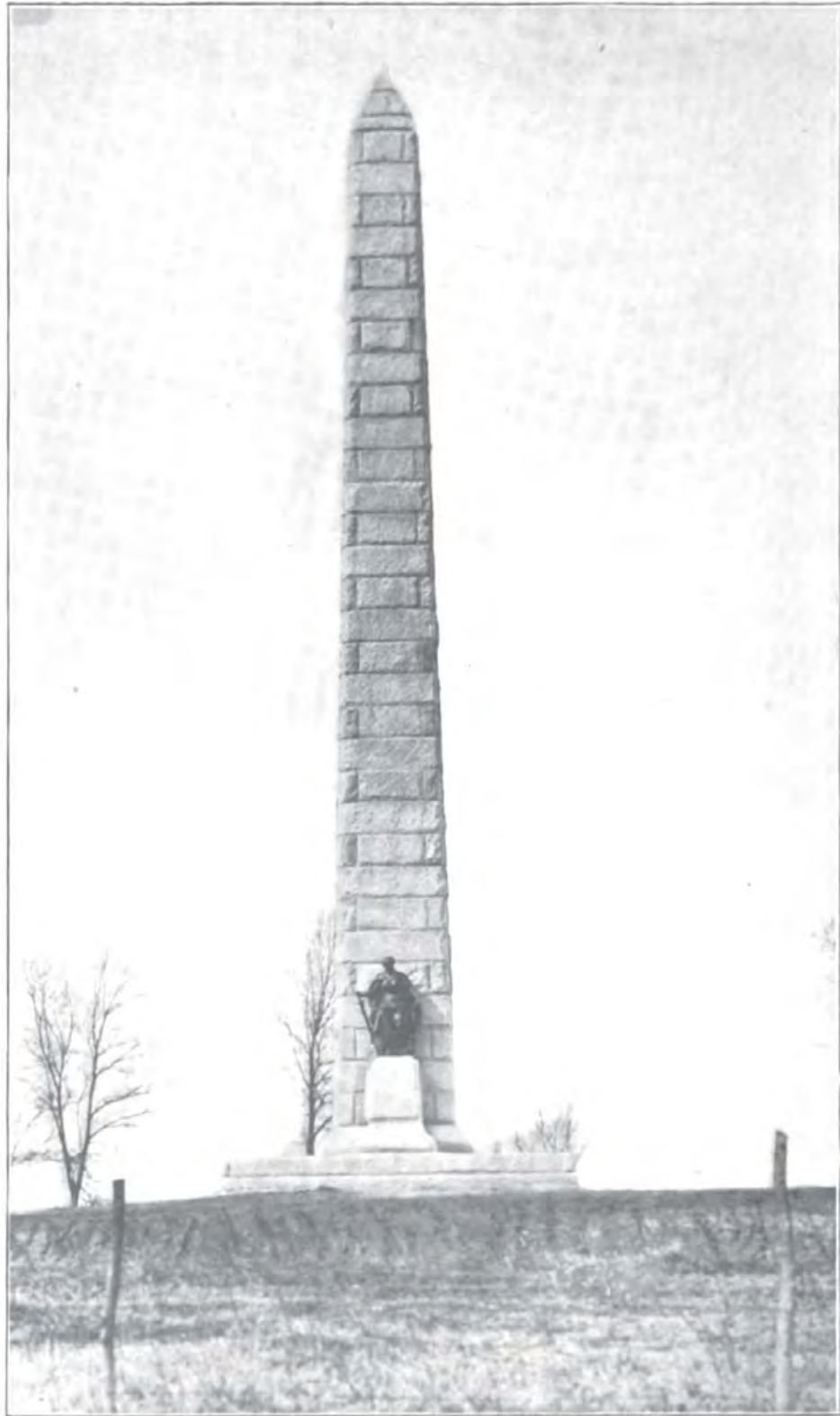

Minnesota State Monument, Vicksburg National Military Park

STATE GOVERNMENT.



Fifth Minnesota Infantry Monument, Vicksburg National Military Park.



STATE GOVERNMENT.

1909.

CAPITOL, ST. PAUL.

EXECUTIVE OFFICERS.

THE GOVERNOR.

LIEUTENANT GOVERNOR.

SECRETARY OF STATE.

AUDITOR.

TREASURER.

ATTORNEY GENERAL.

OFFICE OF GOVERNOR.

Compensation, \$7,000.

Names and Offices.	Legal Residence.		Birthplace.	Term Expires.
	Postoffice.	County.		
<i>Governor—</i> John A. Johnson.....	St. Peter....	Nicollet.....	Minnesota ..	1911
<i>Lieutenant Governor—</i> A. O. Eberhart.....	Mankato ...	Blue Earth..	Sweden	1911
<i>Private Secretary—</i> Frank A. Day.....	Fairmont ...	Martin	Wisconsin ..	1911
<i>Executive Clerk—</i> Harvey W. Grimmer.....	Sauk Rapids.	Benton	Minnesota ..	1911
<i>Recording Clerk—</i> Veda Shepard	Marshall ...	Lyon	Minnesota ..	1911
<i>Stenographer—</i> Martha Pfister.....	St. Paul....	Ramsey	Pennsylvania.	1911
<i>Executive Messenger—</i> William F. Williams.....	St. Paul....	Ramsey	Minnesota ...	1911

The governor and lieutenant governor are elected by the people for the term of two years. The other officers are appointed by the governor, nominally for the same term as the governor.

OFFICE OF SECRETARY OF STATE.

Compensation, \$3,500.

Names and Offices.	Legal Residence.		Birthplace.	Term Expires.
	Postoffice.	County.		
<i>Secretary of State—</i> Jullus A. Schmahl.....	Redwood F'ls	Redwood ...	Minnesota ...	1911
<i>Asst. Secretary of State—</i> James A. Larson.....	Walnut Grove	Redwood ...	Illinois	1911
<i>Chief Clerk—</i> Edwin M. Parish.....	St. Paul....	Ramsey	New York....	1911
<i>Recording Clerk—</i> Geo. A. Corell.....	Gr'nd Mead'w	Mower	Iowa	1911
<i>Document Clerk—</i> Charles A. Rose.....	St. Paul....	Ramsey	Canada	1911
<i>Stenographer—</i> Jennie M. Bixby.....	St. Paul....	Ramsey	Indiana	1911
<i>Supt. of Printing—</i> J. T. Mannix.....	Minneapolis.	Hennepin ...	Massachus'ts.	1911
<i>Clerk of Public Surveys—</i> Martin C. Lund.....	Wabasha ...	Wabasha ...	Minnesota
<i>Stenographer—</i> Joseph M. Rule.....	Minneapolis.	Hennepin ...	Minnesota ...	1911

The secretary of state is elected by the people for the term of two years. The other officers are appointed by the secretary, and hold their positions nominally for the same term as the secretary.

OFFICE OF STATE TREASURER.

Compensation, \$3,500.

Names and Offices.	Legal Residence.		Birthplace.	Term Expires.
	Postoffice.	County.		
<i>Treasurer—</i> Clarence C. Dinehart.....	Slayton	Murray	Illinois	1911
<i>Deputy Treasurer—</i> E. S. Pettijohn.....	St. Peter....	Nicollet	Illinois	1911
<i>Clerks—</i> E. L. Erickson.....	St. Peter....	Nicollet	Minnesota ...	1911
Geo. LaFond	Little Falls.	Morrison ...	Minnesota ...	1911
John J. Willis.....	Mankato	Blue Earth..	Indiana	1911
Robert W. Block.....	St. Paul.....	Ramsey	Minnesota ...	1911
Walter C. Martin.....	Emmons	Freeborn ...	Iowa	1911
<i>Stenographer—</i> Anna E. Schultz.....	St. Paul....	Ramsey	Wisconsin ..	1911

The state treasurer is elected by the people for two years. The other officers are appointed by the treasurer, and hold their positions nominally for the same term as the treasurer.

OFFICE OF STATE AUDITOR.

Compensation, \$4,200.

Names and Offices.	Legal Residence.		Birthplace.	Term Expires.
	Postoffice.	County.		
<i>Auditor of State—</i> Samuel G. Iverson.....	Rushford ..	Fillmore	Minnesota ...	1911
<i>Deputy Auditor—</i> C. S. Brown.....	St. Paul....	Ramsey	Illinois	1911
<i>Auditor's Accountant—</i> C. Bomback	St. Paul....	Ramsey	Denmark	1911
<i>Auditor's Department Clerks—</i> Mathew J. Desmond.....	Rushford ..	Fillmore	Minnesota ...	1911
Wilson L. Gould.....	Minneapolis.	Hennepin ...	Indiana	1911
Theodore Nelson	Anoka	Anoka	Minnesota ...	1911
H. J. West.....	St. Cloud....	Stearns	Minnesota ...	1911
Joseph E. Osborn.....	Minneapolis.	Hennepin ...	Sweden	1911
<i>Land Department.</i>				
<i>Chief Land Clerk—</i> Sinclair E. Atkins.....	Elk River...	Sherburne ..	Minnesota ...	1911
<i>Assistant Land Clerk—</i> Harvey H. Snure.....	Caledonia ..	Houston	Canada	1911
<i>Extra Land Clerks—</i> E. H. Walden.....	Rochester ..	Olmsted	New York....	1911
J. P. Funk.....	Le Sueur....	Le Sueur....	Wisconsin ...	1911
J. A. Swenson.....	St. Paul....	Ramsey	Illinois	1911
R. C. Pickit.....	Fergus Falls	Otter Tail...	Minnesota ...	1911
<i>Stenographer—</i> Ada J. Estabrook.....	Rushford ...	Fillmore	Minnesota ...	1911
<i>Inspector of Mines—</i> F. A. Wildes, Jr.....	Hibbing	St. Louis....	Maine	1911
<i>Clerk Immigration Department—</i> F. D. Sherman.....	Grey Eagle.	Todd	Minnesota ...	1911
<i>Stenographer Immigration Dept.—</i> Alice C. Roberts.....	Willmar ...	Kandiyohi ..	Illinois	1911

The state auditor is elected by the people for the term of four years. The other officers are appointed by the auditor, and hold their positions nominally for the same term as the auditor.

OFFICE OF FOREST COMMISSIONER.

Compensation, \$1,500.

Names and Offices.	Legal Residence.		Birthplace.
	Postoffice.	County.	
<i>Forest Commissioner—</i> Samuel G. Iverson..... (State auditor without additional salary.)	Rushford ...	Fillmore	Minnesota.
<i>Deputy Forest Commissioner and Chief Fire Warden—</i> C. C. Andrews.....	St. Paul....	Ramsey	New Hampshire.
<i>Stenographer—</i> Frances Callihan	St. Paul....	Ramsey	Minnesota.

OFFICE OF ATTORNEY GENERAL.

Compensation, \$4,800.

Names and Offices.	Legal Residence.		Birthplace.	Term Expires.
	Postoffice.	County.		
<i>Attorney General—</i> George T. Simpson.....	Winona	Winona	Minnesota ...	1911
<i>Assistant Attorneys General—</i> Clifford L. Hilton.....	Fergus Falls	Otter Tail...	Minnesota ...	1911
George W. Peterson.....	Long Prairie	Todd	Minnesota ...	1911
Lyndon A. Smith.....	Montevideo..	Chippewa ...	New Hamp...	1911
<i>Clerk—</i> C. Louis Weeks.....	Minneapolis.	Hennepin ...	Michigan ...	1911
<i>Stenographers—</i> Anna E. Kittelson.....	Minneapolis..	Hennepin ...	Minnesota ...	1911

The attorney general is elected by the people for two years. The other persons above mentioned are appointed by him. The assistant attorneys general are of equal rank, and the position of each person in the foregoing statement, as to their respective positions, is based upon the initial letter of the surname.

RAILROAD AND WAREHOUSE DEPARTMENT.

Compensation, \$3,600.

Names and Offices.	Legal Residence.		Birthplace.	Term Expires.
	Postoffice.	County.		
<i>Railroad Commissioners—</i>				
Ira B. Mills, Chairman.....	Moorhead....	Clay	New York...	1913
Chas. E. Elmquist.....	Lindstrom ..	Chisago	Wisconsin ..	1913
Charles F. Staples.....	W. St. Paul.	Dakota	Minnesota ...	1911
<i>Secretary—</i>				
A. C. Clausen.....	St. Paul....	Ramsey	Massachus'ts.

The commissioners are elected for four years. The secretary is appointed by the commissioners, and holds office at their pleasure.

GRAIN INSPECTION AND WEIGHING DEPARTMENT.

Compensation of Chief Inspector, \$3,200.

Names and Offices.	Legal Residence.		Birthplace.
	Postoffice.	County.	
<i>Chief Inspector of Grain—</i>			
F. W. Eva.....	St. Paul....	Ramsey.....	England.
<i>Chief Clerk—</i>			
W. E. Thompson.....	St. Paul....	Ramsey.....	Minnesota.
<i>Chief Deputy Inspector, Mpls.—</i>			
J. N. Barncard.....	Minneapolis	Hennepin...	Pennsylvania.
<i>Chief Deputy Inspector, Duluth—</i>			
H. E. Emerson.....	Duluth.....	St. Louis...	Minnesota.
<i>State Weighmaster, Minneapolis—</i>			
P. P. Quist.....	Winthrop...	Sibley.....	Sweden.
<i>State Weighmaster, Duluth—</i>			
F. M. Schutte.....	Duluth.....	St. Louis...	Wisconsin.
<i>Warehouse Registrar—</i>			
A. C. Clausen.....	St. Paul....	Ramsey.....	Massachusetts.
<i>Supervising Inspector of Local</i>			
<i>Warehouses—</i>			
Henry Felg	Atwater....	Kandiyohi...	Minnesota.

OFFICE OF ADJUTANT GENERAL.

Compensation, \$2,000.

Names and Offices.	Legal Residence.		Birthplace.	Term Expires.
	Postoffice.	County.		
<i>Adjutant General—</i> Fred B. Wood.....	Austin	Mower	New York...	1913
<i>Ass't Adjutant General and Clerk—</i> George S. Whitney.....	Faribault ...	Rice	Wisconsin ..	1911
<i>Military Storekeeper—</i> William H. Hatcher.....	Minneapolis.	Hennepin ...	Minnesota ...	1911
<i>Chief Clerk—</i> Charles W. Fisher.....	St. Paul.....	Ramsey	Minnesota ...	1911
<i>Civil and Indian War Records—</i> Charles Humason.....	St. Paul.....	Ramsey	Minnesota ...	1911
<i>Stenographer—</i> Emeline H. Season.....	St. Paul.....	Ramsey	Minnesota ...	1911

The adjutant general is appointed for six years; the assistant adjutant general and the military storekeeper are appointed and commissioned by the governor for two years. The other officers are appointed by the adjutant general, and hold their positions nominally for the same term as the adjutant general.

OFFICE OF PUBLIC EXAMINER.

Compensation, \$4,100.

Names and Offices.	Legal Residence.		Birthplace.	Term Expires.
	Postoffice.	County.		
<i>Public Examiner—</i> Anton Schaefer	St. Paul.....	Ramsey	New York...	1911
<i>Deputy—</i> F. N. Stacy.....	Minneapolis.	Hennepin ...	California ...	1911
<i>Assistant Public Examiners—</i> C. E. Johnson.....	Mankato ...	Blue Earth..	Norway	1911
M. F. Kain.....	St. Paul.....	Ramsey	Wisconsin ...	1911
J. O. Cederberg.....	St. Paul.....	Ramsey	Sweden	1911
<i>Assistant Bank Examiners—</i> W. R. O'Hearn.....	Minneapolis..	Hennepin ...	Canada	1911
D. D. Devine.....	Waseca	Waseca	New York...	1911
E. F. Kenrick.....	St. Paul.....	Ramsey	Massachus'ts.	1911
H. B. Hill.....	Faribault ...	Rice	New York...	1911
A. M. Becker.....	Adrian.....	Nobles	Minnesota ...	1911
A. S. Wemple.....	St. Paul.....	Ramsey	New York...	1911
<i>1st Ass't Corporation Examiner—</i> E. W. McGrew.....	St. Paul.....	Ramsey	Illinois	1911
<i>2nd Ass't Corporation Examiner—</i> W. C. Hellbron.....	St. Paul.....	Ramsey	Massachus'ts.	1911
<i>Assistants—</i> J. E. Ford.....	St. Paul.....	Ramsey	New York...	1911
John Swinborne	St. Paul.....	Ramsey	New York...	1911
Gustav Cederberg	St. Paul.....	Ramsey	Sweden	1911
H. A. Varney.....	St. Paul.....	Ramsey	Minnesota ...	1911
<i>Executive Clerk—</i> A. C. Hartman.....	St. Paul.....	Ramsey	Minnesota ...	1911
<i>Stenographers—</i> Ethel M. Smith.....	St. Paul.....	Ramsey	Wisconsin ...	1911
Elizabeth M. Baker.....	St. Paul.....	Ramsey	Kentucky ...	1911
Geo. F. Ragatz.....	St. Paul.....	Ramsey	Switzerland..	1911

DEPARTMENT OF INSURANCE.

Compensation, \$4,500.

Names and Offices.	Legal Residence.		Birthplace.	Term Expires.
	Postoffice.	County.		
<i>Commissioner of Insurance—</i>				
John A. Hartigan.....	St. Paul.....	Ramsey	New York....	1911
<i>Deputy—</i>				
M. C. Tift.....	Minneapolis.	Todd	Illinois	1911
<i>Actuary—</i>				
H. L. Phillips.....	St. Paul.....	Ramsey	Minnesota ..	1911
<i>Examiner—</i>				
J. O. Melin.....	St. Paul.....	Ramsey	Minnesota ..	1911
<i>Chief Clerk—</i>				
F. B. Matlach.....	St. Paul.....	Ramsey	Bohemia	1911
<i>Cashier—</i>				
W. J. McCarron.....	St. Paul.....	Ramsey	Minnesota ..	1911
<i>Stenographer—</i>				
Abbie T. Duncan.....	St. Paul.....	Ramsey	Wisconsin ..	1911
<i>Clerk—</i>				
Rose A. Williams.....	St. Paul.....	Ramsey	Minnesota ..	1911
<i>Clerk—</i>				
Nora F. Krag.....	St. Paul.....	Ramsey	England	1911

DEPARTMENT OF PUBLIC INSTRUCTION.

Compensation, \$3,500.

Names and Offices.	Legal Residence.		Birthplace.	Term Expires.
	Postoffice.	County.		
<i>State Superintendent—</i>				
C. G. Schulz.....	St. Peter....	Nicollet	Minnesota ..	1911
<i>Deputy—</i>				
C. R. Frazier.....	Winona.....	Winona	Wisconsin ..	1911
<i>Stenographers—</i>				
Bessie R. Twigg.....	St. Paul.....	Ramsey	Scotland	1911
Mary W. Bean.....	St. Paul.....	Ramsey	Minnesota ..	1911
<i>Accountant—</i>				
Christopher Lindahl	St. Paul.....	Ramsey	Sweden	1911
<i>Clerk—</i>				
G. M. Cesander.....	Winthrop ...	Sibley	Illinois	1911

The state superintendent is appointed for two years by the governor. The other officers are appointed by the superintendent, and nominally hold office for the same term as the superintendent.

STATE DAIRY AND FOOD DEPARTMENT.

Compensation, \$2,600.

Names and Offices.	Legal Residence.		Birthplace.	Term Expires.
	Postoffice.	County.		
<i>Commissioner—</i> Andrew French	Plainview ..	Wabasha ...	Minnesota ..	1911
<i>Assistant Commissioner—</i> John McCabe	St. Peter....	Nicollet.....	Connecticut..	1911
<i>Secretary—</i> W. W. Wall.....	Lanesboro ..	Fillmore	Indiana	1911
<i>Recording Clerks—</i> Mamie J. Davis.....	St. Peter....	Nicollet.....	Minnesota ..	1911
Mae F. Callahan.....	St. Paul....	Ramsey	Minnesota ..	1911
<i>Stenographers—</i> Anne Vilas	St. Paul....	Ramsey	Wisconsin ..	1911
Elizabeth Franks	St. Paul....	Ramsey	North Dak...	1911
<i>Dairy Inspectors—</i> H. T. Sondergaard.....	Litchfield ...	Meeker	Denmark
Frank Graham	Rochester ..	Olmsted	Minnesota
A. W. Parkin	West Conc'd.	Dodge
I. O. Dybevik.....	Madelia	Watsonwan ...	Norway
H. A. Goetsch.....	Money Creek	Houston	Minnesota
O. A. Storvik.....	Crookston ...	Polk
Edwin Hed	Mankato ...	Blue Earth..
Eugene Slater	Owatonna ..	Steele	Minnesota
John Lindberg	White Bear ..	Chisago	Minnesota
James Sorenson	Maple Plain..	Hennepin
Alfred Palmquist	St. Paul....	Ramsey	Finland
Thomas Manley	Faribault ...	Rice	Minnesota
Henry Shields	Mendota	Dakota
<i>Food Inspectors—</i> W. G. Graham.....	Long Prairie	Todd
Harris Bennett	Duluth	St. Louis....
M. J. Moriarty.....	St. Paul....	Ramsey	Minnesota
E. B. Heiberg.....	Montevideo..	Chippewa ...	Norway
G. J. Robel.....	Mankato ...	Blue Earth..
A. J. Anderson.....	Lindstrom ..	Chisago	Sweden
Thomas Coughlin	St. Paul....	Ramsey	Minnesota
Laboratory—(Old Capitol).				
<i>Chief Chemist—</i> Julius Hortvet	Minneapolis.	Hennepin ...	Wisconsin ..	1911
<i>Assistant Chemists—</i> Rodney M. West.....	St. Paul....	Ramsey	Minnesota ..	1911
Genevieve Imus	St. Paul....	Ramsey	Michigan ...	1911
<i>Recording Clerk—</i> Irene O'Connor	Stewartville.	Olmsted	Minnesota ..	1911

The commissioner is appointed by the governor for two years. The inspectors are appointed by the commissioner under a special civil service law and hold office while competent. The other officers are appointed by the commissioner and hold their positions nominally for the same term as the commissioner.

BUREAU OF LABOR.

Compensation, \$2,600.

Names and Offices.	Legal Residence.		Birthplace.	Term Expires.
	Postoffice.	County.		
<i>Commissioner—</i>				
W. E. McEwen.....	Duluth	St. Louis....	Minnesota ..	1911
<i>Assistant Commissioner—</i>				
E. G. Hall.....	Minneapolis.	Hennepin ...	Canada	1911
<i>Statistician—</i>				
F. E. Hoffman.....	St. Paul.....	Ramsey	Wisconsin
<i>Deputy Commissioners—</i>				
Peter Karpen	St. Paul.....	Ramsey	Wisconsin ..	1911
Louis Vogler.....	Minneapolis..	Hennepin ...	Iowa	1911
Aug. Hagberg	Duluth	St. Louis....	Sweden	1911
<i>Factory Inspectors—</i>				
T. F. Thomas.....	St. Paul.....	Ramsey	Wisconsin ..	1911
Hugo V. Koch.....	St. Paul.....	Ramsey	Minnesota ..	1911
F. W. Murray.....	Minneapolis..	Hennepin ...	New York....	1911
Pat Herbert	Minneapolis..	Hennepin ...	Minnesota ..	1911
Geo. H. Kaufman.....	Minneapolis..	Hennepin ...	Minnesota ..	1911
<i>Ass't Factory Inspectors—</i>				
T. J. Moonan.....	Waseca	Waseca	Minnesota ..	1911
Garfield Morrison	Mankato	Blue Earth..	Minnesota ..	1911
John Whalen, Jr.	Benson	Swift	Pennsylvania.	1911
Geo. Walz	St. Cloud....	Stearns	Minnesota ..	1911
N. P. Olsen.....	Anoka	Anoka	Minnesota ..	1911
<i>Women's Department—</i>				
M. L. Starkweather.....	Minneapolis..	Hennepin ...	New York....	1911
FREE EMPLOYMENT BUREAU.				
<i>Superintendent—</i>				
Louis Levy	Minneapolis..	Hennepin ...	Pennsylvania.	1911
<i>Managers—</i>				
Peter Brosins	Minneapolis..	Hennepin ...	Minnesota ..	1911
J. H. Wilson.....	St. Paul.....	Ramsey	Ohio	1911
Jas. Walsh	Duluth	St. Louis....
<i>Assistants—</i>				
Anna Carroll	Minneapolis..	Hennepin ...	Minnesota ..	1911
Helen Clinton	St. Paul.....	Ramsey	Minnesota ..	1911
Pearl Ettinger	Duluth	St. Louis....

OFFICE OF STATE LIBRARIAN.

Compensation, \$2,000.

Names and Offices.	Legal Residence.		Birthplace.	Term Expires.
	Postoffice.	County.		
<i>State Librarian—</i>				
John E. King.....	Red Lake Fls	Red Lake....	Indiana	1913
<i>Assistant Librarians—</i>				
Elias J. Lien.....	St. Vincent..	Kittson	Minnesota ..	1913
Katherine Greene	St. Paul.....	Ramsey	Minnesota ..	1913
<i>Clerk—</i>				
Therese Hughes	St. Hilaire..	Red Lake....	Canada	1913

The state librarian is appointed by the governor for the term of two years.

DEPARTMENT OF PUBLIC PROPERTY.

New Capitol.

Names and Offices.	Legal Residence.		Birthplace.
	Postoffice.	County.	
<i>Custodian—</i> Thomas Downs	Minneapolis..	Hennepin ...	England.
<i>Assistant Custodian—</i> John Boland	St. Paul.....	Ramsey	Ireland.
<i>Clerk—</i> Frank S. Battley.....	St. Paul.....	Ramsey	Georgia.
<i>Door Keeper—</i> Albert N. Curtis.....	St. Paul.....	Ramsey	Maine.
<i>Guides—</i> Charles S. Trask.....	St. Paul.....	Ramsey	Indiana.
Charles W. Douglas.....	St. Paul.....	Ramsey	Wisconsin.
<i>Watchmen—</i> Donald McDonald	St. Paul.....	Ramsey	Scotland.
Dan O'Connor.....	St. Paul.....	Ramsey	Ireland.
Charles Truax.....	St. Paul.....	Ramsey	Vermont.
T. J. Delougherty	St. Paul.....	Ramsey	Minnesota.
<i>Post-Mistress—</i> Florence E. Jolly.....	St. Paul.....	Ramsey	England.
<i>Carpenter—</i> John Rachac	St. Paul.....	Ramsey	Bohemia.
<i>Painter—</i> John Temple	St. Paul.....	Ramsey	Germany.
<i>Telephone Operators—</i> Theresa Cox	St. Paul.....	Ramsey	England.
Eva Good	St. Paul.....	Ramsey	Minnesota.
<i>Toilet Attendant—</i> Mary E. Walker.....	St. Paul.....	Ramsey	Virginia.
<i>Gardener—</i> Christ Timm	St. Paul.....	Ramsey	Germany.
<i>Assistant Gardener—</i> Ambrose Young	St. Paul.....	Ramsey	Illinois.
<i>Elevator Operators—</i> J. H. Odell.....	St. Paul.....	Ramsey	Ohio.
John O. Dowd.....	St. Paul.....	Ramsey	Minnesota.
<i>Janitors—</i> James Hickey	Minneapolis..	Ramsey	Minnesota.
Frank Keran	Minneapolis..	Hennepin ...	Minnesota.
Peter Larson	Minneapolis..	Hennepin ...	Sweden.
Andrew Knutson	St. Paul.....	Ramsey	Sweden.
Julius Brown	St. Paul.....	Ramsey	Germany.
George Hoage	St. Paul.....	Ramsey	New York.
Nicholas Flynn	St. Paul.....	Ramsey	Ireland.
Jacob Grovstad.....	St. Paul.....	Ramsey	Norway.
Joseph Menshek	St. Paul.....	Ramsey	Minnesota.
Nicholas Keeley	St. Paul.....	Ramsey	Ireland.
R. M. Johnson	St. Paul.....	Ramsey	Kentucky.
Patrick O'Grady	St. Paul.....	Ramsey	Ireland.
Oscar Bley	St. Paul.....	Ramsey	Germany.
Schuyler Phillips	St. Paul.....	Ramsey	Michigan.
C. T. Swanson	St. Paul.....	Ramsey	Sweden.
A. J. Weldle.....	St. Paul.....	Ramsey	Pennsylvania.
Robert L. Coburn.....	St. Paul.....	Ramsey	Minnesota.
Patrick Kneefe	St. Paul.....	Ramsey	Minnesota.
Geo. W. Young.....
<i>Chief Engineer—</i> W. J. Carroll.....	St. Paul.....	Ramsey	Minnesota.
<i>Assistant Engineers—</i> Matt. Egan.....	St. Paul.....	Ramsey	Vermont.
Louis Gulon	St. Paul.....	Ramsey	Minnesota.

DEPARTMENT OF PUBLIC PROPERTY.

New Capitol—Continued.

Names and Offices.	Legal Residence.		Birthplace.
	Postoffice.	County.	
<i>Electricians—</i>			
Martin Barbo	St. Paul.....	Ramsey	Norway.
Charles Olson	Minneapolis..	Hennepin ...	Sweden.
<i>Firemen—</i>			
M. Burns	St. Paul.....	Hennepin ...	Minnesota.
D. Kane	St. Paul.....	Ramsey	Ireland.
P. Bausch	St. Paul.....	Ramsey	Germany.
<i>Assistant Fireman—</i>			
F. Melrose.....	St. Paul.....	Ramsey	Minnesota.
<i>Oiler—</i>			
H. M. Lewis.....	St. Paul.....	Ramsey	Kansas.
<i>Motor Tender—</i>			
James Guy	St. Paul.....	Ramsey	Indiana.
<i>Steamfitter—</i>			
James McDonald	St. Paul.....	Ramsey	Wisconsin.

Old Capitol.

Names and Offices.	Legal Residence.		Birthplace.
	Postoffice.	County.	
<i>Custodian—</i>			
L. G. Pendergast	Bemidji	Beltrami	New Hampshire.
<i>Janitors—</i>			
Emanuel Yngve	Cambridge...	Isanti	Sweden.
William Delaney	St. Paul.....	Ramsey	Minnesota.
S. Swanson	St. Paul.....	Ramsey	Sweden.
John Schall	St. Paul.....	Ramsey	Bavaria.
<i>Night Watchman—</i>			
John Remick, U. V.....	Dawson	Lac qui Parle	Maine.

STATE BOARD OF CONTROL.

Names and Offices.	Legal Residence.		Birthplace.	Term Expires.
	Postoffice.	County.		
Members of Board—				
Silas W. Leavett, Chairman...	Litchfield ...	Meeker	New Hamp..	1909
Leonard A. Rosing.....	St. Paul.....	Ramsey	Sweden	1911
Peter M. Ringdal.....	Crookston ..	Polk	Minnesota ..	1913
Secretary—				
Jerome D. Mills.....	St. Paul.....	Ramsey	Massachus'ts.
Architect—				
Clarence H. Johnston.....	St. Paul.....	Ramsey	Minnesota
Purchasing Agent—				
Marcus C. Cutter.....	Anoka	Anoka	Minnesota
Statistician—				
Geo. G. Cowie.....	St. Paul.....	Ramsey	Scotland
Chief Accountant—				
Downer Mullen.....	Wabasha ...	Wabasha ...	Minnesota
Bookkeepers—				
O. J. Boynton.....	Minneapolis..	Hennepin ...	Pennsylvania.
T. E. A. Shirley.....	St. Paul.....	Ramsey	Minnesota
N. E. Wehrle.....	St. Paul.....	Ramsey	Minnesota
Chief Stenographer—				
F. A. Cadwell.....	St. Paul.....	Ramsey	Minnesota
Stenographers—				
Maude B. Davis.....	St. Paul.....	Ramsey	Maine
Clara C. Gruber.....	St. Paul.....	Ramsey	Iowa
Anastasia Riley	Austin	Mower	Minnesota
Philomena Morgan	St. Paul.....	Ramsey	Illinois
Messenger—				
Richard Alsterberg	St. Paul.....	Ramsey	Minnesota
Deportation Agent—				
D. A. Lindsey	St. Paul.....	Ramsey	Indiana
State Agent—				
J. Z. Barnard.....	Owatonna ...	Steele	Pennsylvania.
Inspector of Jails, Lockups, Etc.—				
L. G. Foley.....	Anoka	Anoka	Minnesota
Agents for After Care of Insane—				
A. C. Dorr.....	St. Paul.....	Ramsey	Minnesota
Mira B. Gray.....	St. Paul.....	Ramsey	Minnesota

MINNESOTA TAX COMMISSION.

Compensation, \$4,500.

Names and Offices.	Legal Residence.		Birthplace.	Term Expires.
	Postoffice.	County.		
<i>Commissioners—</i>				
Frank L. McVey.....	Minneapolis..	Hennepin ...	Ohio	1909
Samuel Lord, Chairman.....	Kasson	Dodge	Minnesota ...	1911
O. M. Hall.....	Red Wing...	Goodhue	Ohio	1913
<i>Secretary—</i>				
Rukard Hurd	St. Paul.....	Ramsey	Ohio	1909
<i>Chief Clerk—</i>				
I. N. Tompkins.....	Redw'd Falls	Redwood ...	Wisconsin ...	1909
<i>Reference Clerk and Librarian—</i>				
S. Emma Hickman.....	St. Paul.....	Ramsey	Indiana	1909
<i>Stenographers—</i>				
Edith G. Herbst.....	Osakis	Douglas	Minnesota ...	1909
Besse M. Hoatson.....	St. Paul.....	Ramsey	Missouri	1909
<i>Clerks—</i>				
Harold C. Deering.....	Minneapolis..	Hennepin ...	Vermont	1909
Hector M. McCraw.....	St. Paul.....	Ramsey	Canada	1909
Paul W. Cole.....	St. Paul.....	Ramsey	Minnesota ...	1909
Alma H. Albrecht.....	St. Paul.....	Ramsey	Minnesota ...	1909

The members of the commission are appointed by the governor, the term of each being six years.

SUPREME COURT.

Compensation of Judges, \$7,000.

Names and Offices.	Legal Residence.		Birthplace.	Term Expires.
	Postoffice.	County.		
<i>Chief Justice—</i>				
Charles M. Start.....	Rochester ...	Olmsted	Vermont	1913
<i>Associate Justices—</i>				
Calvin L. Brown.....	Morris	Stevens	N. Hampshire	1912
Charles L. Lewis.....	Duluth	St. Louis....	Illinois	1912
Charles B. Elliott.....	Minneapolis..	Hennepin ...	Ohio	1912
Edwin A. Jaggard.....	St. Paul.....	Ramsey	Pennsylvania.	1911
<i>Clerk of Supreme Court—</i>				
Carl A. Pidgeon.....	Buffalo	Wright	No. Carolina.	1911
<i>Deputy Clerk—</i>				
I. A. Caswell.....	Anoka	Anoka	Minnesota ...	1911
<i>Assistant—</i>				
Nona G. Salmon.....	St. Paul.....	Ramsey	Illinois
<i>Reporter—</i>				
Henry B. Wenzell.....	St. Paul.....	Ramsey	Massachus'ts.
<i>Marshal—</i>				
William H. Yale.....	St. Paul.....	Ramsey	Connecticut
<i>Janitor—</i>				
W. C. Humphrey.....	St. Paul.....	Ramsey	Vermont

The judges of the supreme and district courts are elected by the people for six years. The clerk of the supreme court is elected every four years, and his compensation is \$1,500 and fees. The other officers are appointed by the judges, except the deputy clerk and assistants, who are appointed by the clerk of court.

DISTRICT COURTS.

Compensation, \$4,200.

Term Six Years.

No. of DISTRICT.	Names.	Postoffice.	Term Expires.
First	F. M. Crosby.....	Hastings	January, 1909
First	W. C. Williston.....	Red Wing	January, 1911
Second	H. R. Brill.....	St. Paul	January, 1913
Second	W. L. Kelly.....	St. Paul	January, 1913
Second	Geo. L. Bunn.....	St. Paul	January, 1911
Second	O. B. Lewis.....	St. Paul	January, 1915
Second	Grier M. Orr.....	St. Paul	January, 1915
Second	Oscar Hallam.....	St. Paul	January, 1911
Third	A. H. Snow.....	Winona	January, 1915
Fourth	D. F. Simpson.....	Minneapolis	January, 1915
Fourth	J. J. Donahue.....	Minneapolis	January, 1911
Fourth	Andrew Holt.....	Minneapolis	January, 1911
Fourth	Horace D. Dickinson.....	Minneapolis	January, 1911
Fourth	Frank C. Brooks.....	Minneapolis	January, 1911
Fourth	John Day Smith.....	Minneapolis	January, 1911
Fifth	Thos. S. Buckham.....	Faribault	January, 1911
Sixth	A. R. Pfau.....	Mankato	January, 1912
Seventh	Myron D. Taylor.....	St. Cloud	January, 1913
Seventh	I. L. Baxter.....	Fergus Falls... ..	January, 1911
Eighth	P. W. Morrison.....	Norwood	January, 1911
Ninth	I. M. Olsen.....	Sleepy Eye	January, 1913
Tenth	Nathan Kingsley	Austin	January, 1913
Eleventh	J. D. Ensign.....	Duluth	January, 1915
Eleventh	W. A. Cant	Duluth	January, 1915
Eleventh	Homer B. Dibell.....	Duluth	January, 1912
Twelfth	Gorham Powers.....	Granite Falls... ..	January, 1915
Twelfth	G. E. Qvale.....	Willmar	January, 1911
Thirteenth	P. E. Brown.....	Luverne	January, 1911
Fourteenth	Wm. Watts	Crookston	January, 1911
Fourteenth	Andrew Grindeland	Warren	January, 1911
Fifteenth	W. S. McClenahan	Brainerd	January, 1913
Fifteenth	B. F. Wright.....	Park Rapids	January, 1915
*Fifteenth	C. M. Stanton.....	Remidji.....	January, 1911
Sixteenth	S. A. Flaherty.....	Morris	January, 1913
Seventeenth	Jas. H. Quinn.....	Fairmont	January, 1911
Eighteenth	Arthur E. Giddings.....	Anoka	January, 1911
Nineteenth	P. H. Stolberg.....	Harris	January, 1915

*Appointed by Governor under act of 1909 Legislature.

OFFICERS OF STATE INSTITUTIONS.

UNIVERSITY OF MINNESOTA.

Located at Minneapolis.

BOARD OF REGENTS.

	Terms expire.
His Excellency, Governor John A. Johnson, <i>ex-officio</i>	1911
C. G. Schulz, Superintendent of Public Instruction, <i>ex-officio</i>	1911
Cyrus Northrop, President of the University, <i>ex-officio</i>
Hon. S. M. Owen, Minneapolis	1913
Hon. C. A. Smith, Minneapolis.....	1910
Hon. Thomas Wilson, St. Paul.....	1909
Hon. Albert E. Rice, Willmar	1909
Hon. B. F. Nelson, Minneapolis.....	1909
Hon. Pierce Butler, St. Paul.....	1910
Dr. William J. Mayo, Rochester.....	1913
Hon. John Lind, Minneapolis, President.....	1914
Hon. H. B. Hovland, Duluth.....	1914

STATE NORMAL SCHOOLS.

BOARD OF DIRECTORS.

	Terms expire.
Karl Mathie, St. Cloud	1913
Ell Torrance, Minneapolis	1911
H. E. Hoard, Montevideo.....	1911
S. H. Somsen, Winona.....	1913
C. A. Nye, Moorhead	1911
J. L. Washburn, Duluth.....	1913
Carl Ekman, St. Paul.....	1911
John C. Wise, Jr., Mankato.....	1913
C. G. Schulz, Superintendent of Public Instruction, <i>ex-officio</i>	1911

(348)

PRESIDENTS OF NORMAL SCHOOLS.

Compensation, \$2,500.

G. E. Maxwell.....	Winona Normal School
Charles H. Cooper.....	Mankato Normal School
W. A. Shoemaker.....	St. Cloud Normal School
Frank A. Weld.....	Moorhead Normal School
E. W. Bohannon	Duluth Normal School

STATE HIGH SCHOOL BOARD.

R. E. Denfield, President.....	Duluth
Prof. Cyrus Northrop.....	Minneapolis
C. G. Schulz, Secretary, ..	St. Peter
Geo. F. Howard.....	Rochester
Ell Torrance	Minneapolis

Superintendent of public instruction and president of the university are officers of the board *ex-officio*. (See Chapter 148, 1901.)

THE MINNESOTA SCHOOL FOR DEAF AND BLIND.

Located at Faribault.

BOARD OF DIRECTORS.

	Terms expire.
Governor John A. Johnson, <i>ex-officio</i>	1911
C. G. Schulz, Superintendent of Public Instruction, St. Paul, <i>ex-officio</i>	1911
Benj. B. Sheffield, Faribault, President.....	1910
Edward W. Johnson, Faribault	1913
E. L. Welch, St. Paul.....	1912
Edgar P. Loyhed, Faribault.....	1914
Dr. J. A. Dubois, Sauk Center.....	1911

SUPERINTENDING OFFICERS.

Prof. J. N. Tate, Superintendent School for the Deaf; compensation, \$2,000 and sustenance.

J. J. Dow, Superintendent School for the Blind; compensation, \$1,800 and sustenance.

The board of directors are appointed by the governor, one member annually for the term of five years. The resident officers are appointed by the board without term.

SCHOOL FOR FEEBLE-MINDED AND COLONY FOR EPILEPTICS.

Located at Faribault.

A. C. Rogers, M. D., Superintendent; compensation, \$2,400 and sustenance.

SUPERINTENDENTS OF INSANE HOSPITALS AND ASYLUMS.

Compensation, \$2,500 and sustenance.

H. A. Tomlinson, M. D.....	St. Peter
A. F. Kilbourne, M. D.....	Rochester
G. O. Welch, M. D.....	Fergus Falls
Wm. J. Yanz.....	Hastings
John Coleman	Anoka

STATE PUBLIC SCHOOL.

Located at Owatonna.

BOARD OF CONTROL.

	Terms expire.
Damon S. Cummings, Waseca.....	1913
C. R. Boostrom, Austin.....	1916
Louis F. Hammel, Owatonna	1911

SUPERINTENDENT.

G. A. Merrill, Owatonna; compensation, \$2,000 and sustenance.

This board is appointed by the governor, one member every six years.

The resident officers are appointed by the Board of Directors, without term.

THE MINNESOTA SOLDIERS' HOME.

Located at Minnehaha Falls.

BOARD OF TRUSTEES.

	Terms expire.
Geo. A. Whitney, Wadena.....	1913
L. F. Hubbard, St. Paul.....	1913
A. E. Haven, Faribault.....	1913
Levi Longfellow, Minneapolis.....	1915
Charles C. Whitney, Marshall	1916
A. L. Sackett, St. Peter.....	1911
C. F. Macdonald, St. Cloud.....	1911
Secretary of the board, W. H. Harries, St. Paul.	

COMMANDANT.

S. H. Barnard, Minnehaha Falls; compensation, \$1,500 and sustenance.

The trustees are appointed by the governor, to serve for the term of six years.

THE STATE BOARD OF LAW EXAMINERS.

	Terms expire.
Edward Lees, President, Winona.....	1910
Ell Southworth, Secretary-Treasurer, Shakopee.....	1910
Frank E. Putnam, Blue Earth City.....	1910
Frank L. Cliff, Ortonville	1910
James E. Jenks, St. Cloud.....	1910
William H. Lightner, St. Paul.....	1910
Charles J. Traxler, Minneapolis.....	1910

The board is appointed by the justices of the supreme court from members of the bar, one from each congressional district, for terms of three years.

STATE BOARD OF HEALTH AND VITAL STATISTICS.

	Terms expire.
Dr. Henry Hutchinson, President, St. Paul.....	1910
Dr. Chas. W. More, Eveleth.....	1912
Dr. Frederick L. Hunt, Blue Earth.....	1911
Dr. W. A. Jones, Minneapolis.....	1912
Dr. Andrew J. Gilkinson, Osakis.....	1909
Dr. Christopher Graham, Rochester	1911
Dr. H. M. Bracken, Secretary, Minneapolis.....	1910
Dr. F. F. Clifford, West Concord.....	1910

The members of this board are appointed by the governor for the term of three years. The secretary is the executive officer of the board, with a compensation of \$2,500.

STATE BOARD OF MEDICAL EXAMINERS.

	Terms expire.
Dr. P. A. Hilbert, Melrose.....	1912
Dr. Wm. S. Fullerton, St. Paul.....	1912
Thomas Lowe, Pipestone	1911
Margaret Koch, Minneapolis.....	1912
Dr. H. C. Leonard, Duluth	1912
Dr. H. F. Wood, Hanska.....	1910
Dr. Oswald Leicht, Winona.....	1910
Dr. F. A. Knights, Minneapolis.....	1911
Dr. J. F. Brabec, Perham.....	1910

ADVISORY COMMISSION SANATORIUM FOR CONSUMPTIVES.

	Terms expire.
Dr. H. Longstreet Taylor, St. Paul.....	1913
Dr. George S. Wattam, Warren	1912
Dr. Jas. L. Camp, Brainerd.....	1911
Dr. Geo. B. Weiser, New Ulm.....	1909
Dr. Geo. F. Roberts, Minneapolis.....	1910
Dr. Walter J. Marcley, Superintendent, Walker.....	

The members of the board are appointed by the governor for the term of three years.

STATE BOARD OF PHARMACY.

	Terms expire.
Robert T. Morehead, President.....	1912
Chas. T. Heller, St. Paul, Secretary.....	1910
Arthur von Rohr, Winona.....	1913
C. H. Clark, St. Peter.....	1911
E. A. Tupper, Minneapolis.....	1914

The members of this board are appointed by the governor for the term of five years.

STATE BOARD OF DENTAL EXAMINERS.

	Terms expire.
J. W. Penberthy, Minneapolis.....	1912
J. W. Berthel, St. Paul.....	1911
George W. Orr, Jordan.....	1912
S. R. Holden, Duluth.....	1910
George S. Todd, Lake City.....	1910

The members of this board are appointed by the governor for the term of three years, one member annually.

STATE BOARD OF VETERINARY MEDICAL EXAMINERS.

	Terms expire.
L. Hay, Northfield.....	1911
M. H. Reynolds, St. Anthony Park.....	1910
John Lambert, St. Peter.....	1913
Walter Amos, Owatonna.....	1914
C. A. Mack, Stillwater.....	1912

STATE BOARD OF EXAMINERS OF BARBERS.

	Terms expire.
Walter Dunlap, Duluth.....	1912
Gustav H. Becker, St. Paul.....	1911
Wm. Hamblin.....	1911

GAME AND FISH COMMISSIONERS.

(Office at Capitol.)

	Terms expire.
Carlos Avery, Executive Agent.....	1911
O. J. Johnson, Glenwood.....	1909
John H. Grill, Sherburne.....	1910
Robert Hannah, Fergus Falls.....	1910
Joseph A. Wessel, Crookston.....	1912

These officers are appointed by the governor for a term of four years.

FISH HATCHERIES.

S. F. Fullerton, Superintendent of Fisheries.....	St. Paul
Willowbrook Hatchery, Ramsey county.	
John M. Marty, Superintendent.....	St. Paul
Glenwood Hatchery.	
Thomas W. Brown, Superintendent.....	Glenwood
Deerwood Hatchery.	
J. P. Saunders, Superintendent.....	Deerwood

THE FORESTRY DEPARTMENT.

MEMBERS OF THE BOARD.

S. M. Owen, President.....	Minneapolis
C. C. Andrews (<i>ex-officio</i> as Chief Fire Warden), Secretary.....	St. Paul
John Lind	Minneapolis
Samuel B. Green (<i>ex-officio</i> as Horticulturist, State University)...	St. Anthony Park
W. H. Tomlinson.....	La Sueur
Thos. J. Davis.....	Duluth
A. C. Wedge.....	Albert Lea
F. Weyerhaeuser	St. Paul
M. M. Williams.....	Little Falls

MINNESOTA HISTORICAL SOCIETY.

Nathaniel P. Langford.....	President
William H. Lightner.....	First Vice-President
Charles P. Noyes.....	Second Vice-President
Warren Upham	Secretary and Librarian
David L. Kingsbury	Assistant Librarian
H. P. Upham.....	Treasurer
John Talman.....	Newspaper Department

The society is governed by a council of thirty-six members, thirty of whom are elected every three years by the society, and six are *ex-officio* members, being chiefs of the executive departments of the state government. The officers are elected by the council for three years.

BOARD OF ELECTRICITY.

	Terms expire.
William I. Gray, M. E., Minneapolis.....	1909
Joseph McAuley, J. E., St. Paul.....	1910
Chas. F. McBride, St. Paul.....	1908
Chas. H. Coar, Minneapolis.....	1911
Harry Lackore, Minneapolis	1908

STATE OIL INSPECTOR.

	Term expires.
E. J. Lynch, St. James.....	1911

This officer is appointed by the governor for the term of two years. Compensation, \$2,400 per annum.

SURVEYORS GENERAL.

LOGS AND LUMBER.

	Terms expire.
First District—J. G. Armson, Stillwater.....	1909
Second District—Fred E. Wheaton, Minneapolis.....	1909
Fifth District—Frederick L. Ryan, Duluth.....	1909
Seventh District—Alex. Thompson, Crookston.....	1909

These officers are appointed by the governor for the term of two years. Compensation in fees.

STATE HORTICULTURAL SOCIETY.

PRESIDENT.

Samuel B. Green.....St. Anthony Park

VICE-PRESIDENTS.

First Congressional District—J. A. Howard.....	Hammond
Second Congressional District—G. D. McKisson.....	Fairmont
Third Congressional District—C. E. Swanson.....	Cannon Falls
Fourth Congressional District—F. H. Gibbs.....	St. Anthony Park
Fifth Congressional District—E. B. Miller.....	Minneapolis
Sixth Congressional District—Frank Brown.....	Paynesville
Seventh Congressional District—S. J. Walgren.....	Willmar
Eighth Congressional District—H. G. Groat.....	Anoka
Ninth Congressional District—R. M. Probstfield.....	Moorhead

TREASURER.

Geo. W. Strand.....Taylors Falls

EXECUTIVE BOARD.

The president and secretary are members *ex-officio*.

Wyman Elliot, Chairman, 1 year.....	Minneapolis
Thos. E. Cashman, 1 year.....	Owatonna
John P. Andrews, 2 years.....	Fairbault
Lycurgus R. Moyer, 2 years.....	Montevideo
Clarence Wedge, 3 years.....	Albert Lea
J. M. Underwood, 3 years.....	Lake City

SECRETARY.

A. W. Latham.....Minneapolis
Office and Library, 207 Kasota Block, Minneapolis, Minn.

STATE AGRICULTURAL SOCIETY.

B. F. Nelson, President.....	Minneapolis
J. J. Furlong, First Vice-President.....	Austin
J. H. Beek, Second Vice-President.....	St. Paul
C. N. Cosgrove, Secretary.....	Hamline
E. L. Mattson, Treasurer.....	Minneapolis

MANAGERS.

J. M. Underwood	Lake City
Robert Crickmore	Owatonna
W. M. Liggett	St. Anthony Park
Wm. E. Lee.....	Long Prairie
D. S. Hall.....	Buffalo Lake
Geo. Atchison	Mankato

The above officers are elected at the annual meetings of the society, held according to law, in January of each year. The board of managers are elected for three years, two members being elected at each annual meeting. The secretary and treasurer are elected by the full board of managers, each serving for the term of one year.

THE MINNESOTA STATE FORESTRY ASSOCIATION.

President—M. O. Nelson.....	Minneapolis
Vice-President—T. L. Haecker.....	Minneapolis
Secretary and Treasurer—E. G. Cheyney.....	St. Anthony Park
Executive Committee—Wyman Elliot, Minneapolis; A. W. Latham, Minneapolis; Prof. S. B. Green, St. Anthony Park; Clarence Wedge, Albert Lea; C. C. Andrews, St. Paul.	

BOARD OF EXAMINERS IN OPTOMETRY.

I. M. Radebaugh.....	Hastings
J. W. Langaard.....	St. Paul
H. M. Hitchcock.....	Redwood Falls
C. A. Snell.....	Minneapolis
Hugo O. Schleuder.....	Springfield

BOARD OF APPEALS FOR INSPECTION OF GRAIN.

DULUTH.

Herber M. Gray	Marshall
T. B. McManus.....	Crookston
Hans P. Bjorge.....	Underwood

MINNEAPOLIS.

Arthur F. Evenson	St. Peter
W. F. Kelso.....	Hallock
S. P. Thorson.....	Winthrop

STATE BOARD OF OSTEOPATHIC EXAMINERS AND REGISTRATION.

	Terms expire.
E. C. Pickler, Minneapolis.....	1913
Frank D. Parker, St. Paul.....	1912
Geo. L. Huntington, St. Paul.....	1911
Leslie S. Keyes, Minneapolis, Secretary.....	1910
W. A. McClaren, Duluth.....	1914

Appointed under Chapter 269, General Laws, 1903.

THE STATE LIVE STOCK SANITARY BOARD.

	Terms expire.
Charles A. Nelson, Anoka.....	1913
P. H. Grogan, St. James.....	1914
Dr. Charles E. Cotton, Minneapolis.....	1911
Dr. H. M. Reynolds, St. Anthony Park.....	1912
John A. Timpone, Waterville.....	1910
Dr. S. H. Ward, Secretary, St. Paul.....

MINNESOTA PUBLIC LIBRARY COMMISSION.

Cyrus Northrop, President of University.....	<i>Ex-officio</i>
C. G. Schulz, Superintendent Public Instruction.....	<i>Ex-officio</i>
Warren Upham, Secretary State Historical Society.....	<i>Ex-officio</i>
Miss Margaret Evans, Chairman.....	Northfield
Miss Gratia A. Countryman.....	Minneapolis
Miss Clara F. Baldwin, Secretary.....	St. Paul
Miss Martha Willson, Librarian.....	St. Paul

THE MINNESOTA STATE ART SOCIETY.

GOVERNING BOARD.

Robert Koehler, Artist, President.....	Minneapolis
Hannibal Choate, Educator.....	Winona
Elizabeth B. Bonta, Connoisseur, Secretary-Treasurer, term expires 1909...	St. Paul
Mrs. Robert Seymour, Connoisseur, term expires 1913.....	Duluth
Roy D. Herrick, Architect.....	Minneapolis
Hon. John A. Johnson, Governor.....	<i>Ex-officio</i>
Hon. Cyrus Northrop, President of University.....	<i>Ex-officio</i>
Mary Morgan Newport, Artist.....	St. Paul
Miss Grace McKinstry, Artist.....	Faribault

THE MINNESOTA VOTING MACHINE COMMISSION.

George T. Simpson, Attorney General.....	<i>Ex-officio</i>
C. W. Cappelen.....	Minneapolis
J. J. Flather.....	Minneapolis

FIRE MARSHAL.

	Term expires.
Edward Peterson, St. Paul.....	1911

STATE HIGHWAY COMMISSION.

	Terms expire.
Louis W. Hill, St. Paul.....	1913
John B. Galarneau, Altken.....	1911
Charles Halvorsen, Dawson.....	1910
George W. Cooley, Secretary and Engineer.....

COMMISSIONERS OF PARKS.

Robert C. Arnold, Itasca Park.....	Park Rapids
Robert Greig, Interstate Park.....	Taylors Falls

HORSESHOERS BOARD OF EXAMINERS.

	Terms expire.
George Edward, Hennepin County.....	1913
J. W. Taylor, Ramsey County.....	1913
J. L. Taylor, St. Louis County.....	1913
Dr. B. W. Kirby, Ramsey County.....	1913
Thomas Riley, Ramsey County.....	1913

MEMBERS BOARD OF WOMEN VISITORS.

To State Industrial School for Girls, appointed August 5, 1907:

Mrs. H. L. Stark, St. Peter.....	July 31, 1909
Mrs. G. W. Stewart, St. Cloud.....	July 31, 1909
Mrs. W. E. Bramhall, St. Paul.....	July 31, 1909
Mrs. J. L. Washburn, Duluth.....	July 31, 1909
Mrs. H. A. Tuttle, Minneapolis.....	July 31, 1909

MEMBERS BOARD OF VISITORS.

To state institutions, appointed May 6, 1907:

J. T. Schain, Browns Valley.....	First Monday, January, 1915
Dr. David Graham, Duluth.....	First Monday, January, 1909
Samuel G. Smith, St. Paul.....	First Monday, January, 1913
George R. O'Reilly, St. Paul.....	First Monday, January, 1913
Rev. G. Wahlund, North Branch.....	First Monday, January, 1911
Swan J. Turnblad, Minneapolis.....	First Monday, January, 1911

MEMBERS BOARD OF EXAMINERS.

Of Nurses, appointed April 30, 1907:

Dr. Jeannette MacLaren, St. Paul.....	May 1, 1912
Bertha Johnson, Minneapolis.....	May 1, 1911
Helen Wadsworth, St. Paul.....	May 1, 1910
Edith Rommel, Minneapolis.....	May 1, 1909
Grace Watson, Minneapolis.....	May 1, 1913

COUNTY GOVERNMENT.

COUNTY OFFICERS.

1909-1910

AITKIN COUNTY.

COUNTY SEAT, AITKIN.

OFFICE.	NAME.	Postoffice Address.	Term Expires First Monday in Jan.
Auditor	J. B. Lemire.....	Aitkin	1911
Treasurer	Fred R. Heft.....	Aitkin	1911
Register of Deeds.....	Peter Larson	Aitkin	1911
Sheriff	C. G. Haugen.....	Aitkin	1911
Attorney	Louis Hallum	Aitkin	1911
Judge of Probate.....	Geo. T. Williams.....	Aitkin	1911
Surveyor	F. J. O'Hara.....	Aitkin	1911
Coroner	Dr. A. G. Belschelm.....	Aitkin	1911
Clerk of Court.....	F. E. Seavey.....	Aitkin	1911
Court Commissioner.....	Carl E. Taylor.....	Aitkin	1911
Superintendent of Schools.....	Ernest H. Hall.....	Aitkin	1911
County Commissioners—			
First District.....	F. P. McQuillan	Aitkin	1911
Second District.....	E. A. Hanson.....	Aitkin	1913
Third District.....	Thor Anderson.....	Seavey	1911
Fourth District.....	Marcus Nelson	Tamarack	1913
Fifth District.....	C. C. Sutton.....	Aitkin	1911

ANOKA COUNTY.

COUNTY SEAT, ANOKA.

Auditor	Arthur A. Caswell.....	Anoka	1911
Treasurer	C. W. Lenfest.....	Anoka	1911
Register of Deeds.....	H. A. Harrington.....	Anoka	1911
Sheriff	John Palmer	Anoka	1911
Attorney	Albert F. Pratt.....	Anoka	1911
Judge of Probate.....	Chas. E. Green.....	Anoka	1911
Surveyor	J. E. Hill.....	Anoka	1911
Coroner	A. I. Calne.....	Anoka	1911
Clerk of Court.....	Frank Hart	Anoka	1913
Superintendent of Schools.....	George D. Goodrich.....	Anoka	1911
County Commissioners—			
First District.....	Geo. J. Giddings.....	Anoka	1913
Second District.....	C. B. Porter.....	Anoka	1911
Third District.....	W. A. Gallagher.....	Cedar	1913
Fourth District.....	C. A. Nelson.....	Fridley	1911
Fifth District.....	Daniel Peebles	Anoka	1913

BECKER COUNTY.

COUNTY SEAT, DETROIT.

OFFICE.	NAME.	Postoffice Address.	Term Expires First Monday in Jan.
Auditor	H. S. Dahlen.....	Detroit	1911
Treasurer	Peter Glaum	Detroit	1911
Register of Deeds.....	P. S. Converse.....	Detroit	1911
Sheriff	Geo. C. Bush.....	Detroit	1911
Attorney	P. F. Schroeder.....	Detroit	1911
Judge of Probate.....	W. W. Wilkins.....	Detroit	1911
Surveyor	John Oss	Hitterdal	1911
Coroner	Geo. W. Frasier.....	Detroit	1911
Clerk of Court.....	J. L. Ketten.....	Detroit	1911
Superintendent of Schools.....	Caroline C. Auxer.....	Detroit	1911
County Commissioners—			
First District.....	Chas. Robinson	Osage	1913
Second District.....	E. W. Davis.....	Detroit	1911
Third District.....	C. B. Jones.....	Frazee	1913
Fourth District.....	John B. Schuoler.....	Rice	1911
Fifth District.....	C. R. McArthur.....	Callaway	1913

BELTRAMI COUNTY.

COUNTY SEAT, BEMIDJI.

Auditor	John Wilmann	Bemidji	1911
Treasurer	G. H. French.....	Bemidji	1911
Register of Deeds.....	J. O. Harris.....	Bemidji	1911
Sheriff	A. B. Hazen.....	Bemidji	1911
Attorney	Chester McKusick.....	Bemidji	1911
Judge of Probate.....	M. A. Clark.....	Bemidji	1911
Surveyor	Roy K. Biller.....	Bemidji	1911
Coroner	M. E. Ibertson.....	Bemidji	1911
Clerk of Court.....	F. W. Rhoda.....	Bemidji	1911
Court Commissioner.....	M. G. Slocum.....	Bemidji	1911
Superintendent of Schools.....	W. B. Stewart.....	Bemidji	1911
County Commissioners—			
First District.....	Wes. Wright	Bemidji	1911
Second District.....	Helic Clementson	Clementson	1913
Third District.....	F. O. Sibley.....	Island Lake.....	1911
Fourth District.....	Viggo Petersen	Puposky	1913
Fifth District.....	A. W. Danaher.....	Tenstrike	1913

BENTON COUNTY.

COUNTY SEAT, FOLEY.

Auditor	A. E. Kasner.....	Foley	1911
Treasurer	Frank Brenny.....	Foley	1911
Register of Deeds.....	E. N. Barthelemy.....	Foley	1911
Sheriff	W. B. Callahan.....	Foley	1911
Attorney	J. A. Senn.....	Foley	1911
Judge of Probate.....	John E. Scott.....	Foley	1911
Surveyor	Felix Parent	Foley	1911
Coroner	Wm. Friesleben	Sauk Rapids	1911
Clerk of Court.....	Geo. M. Jacquemart.....	Foley	1911
Court Commissioner.....	J. E. Doheny.....	Foley	1911
Superintendent of Schools.....	J. C. Monroe.....	Foley	1911
County Commissioners—			
First District.....	J. P. Patock.....	Gilman	1913
Second District.....	John Donovan	Foley	1911
Third District.....	J. P. Anderson.....	Ronneby	1913
Fourth District.....	John B. Schuoler.....	Rice	1911
Fifth District.....	W. H. Fletcher.....	Sauk Rapids	1913

BIG STONE COUNTY.
COUNTY SEAT, ORTONVILLE.

OFFICE.	NAME.	Postoffice Address.	Term Expires First Monday in Jan.
Auditor	A. V. Randall.....	Ortonville	1911
Treasurer	R. B. Hudson.....	Ortonville	1911
Register of Deeds.....	J. W. Bentley.....	Ortonville	1911
Sheriff	John Gowan	Ortonville	1911
Attorney	J. J. Purcell.....	Ortonville	1911
Judge of Probate.....	E. N. Morrill.....	Ortonville	1911
Surveyor	R. H. Chapman.....	Ortonville	1911
Coroner	J. Karn	Ortonville	1911
Clerk of Court.....	Hayden French	Ortonville	1911
Court Commissioner.....	A. J. Parker.....	Ortonville	1911
Superintendent of Schools.....	Anna Swenson	Ortonville	1911
County Commissioners—			
First District.....	Hugh Helly	Graceville	1913
Second District.....	John McCollum	Clinton	1911
Third District.....	R. D. Martinson.....	Clinton	1913
Fourth District.....	P. Clarke	Ortonville	1911
Fifth District.....	Nels Lundberg	Ortonville	1913

BLUE EARTH COUNTY.
COUNTY SEAT, MANKATO.

Auditor	Ed Weaver	Mankato	1911
Treasurer	Thos. W. Hart.....	Mankato	1911
Register of Deeds.....	J. G. Fowler.....	Mankato	1911
Sheriff	J. W. Donahue.....	Mankato	1911
Attorney	W. A. Plymat.....	Mankato	1911
Judge of Probate.....	W. F. Hughes.....	Mankato	1911
Surveyor	W. F. Brooks.....	Mankato	1911
Coroner	E. R. Kennedy.....	Mankato	1911
Clerk of Court.....	Stephen Thorne	Mankato	1913
Superintendent of Schools.....	O. O. Ulvin.....	Mankato	1911
County Commissioners—			
First District.....	Robt. Madigan	Eagle Lake	1911
Second District.....	D. P. Young.....	Eagle Lake	1911
Third District.....	Alec Hansen	Lake Crystal ...	1913
Fourth District.....	Wm. Schuttz	Mankato	1911
Fifth District.....	Chas. E. Jones.....	Mapleton	1913

BROWN COUNTY.
COUNTY SEAT, NEW ULM.

Auditor	Louis G. Vogel.....	New Ulm.....	1911
Treasurer	Henry J. Berg.....	New Ulm.....	1911
Register of Deeds.....	Alb. J. Schramm.....	New Ulm.....	1911
Sheriff	Wm. J. Julius.....	New Ulm.....	1911
Attorney	Aug. G. Erickson.....	Springfield	1911
Judge of Probate.....	George Ross	New Ulm.....	1911
Surveyor	Chas. W. Robertson.....	Sleepy Eye	1911
Coroner	L. A. Fritsche.....	New Ulm.....	1911
Clerk of Court.....	C. P. Manderfeld.....	New Ulm.....	1911
Court Commissioner.....	S. H. George.....	New Ulm.....	1911
Superintendent of Schools.....	John Cutting	Sleepy Eye	1911
County Commissioners—			
First District.....	Geo. A. Taner.....	New Ulm	1913
Second District.....	Ole Jorgensen	Hanska	1911
Third District.....	Andrew J. Eckstein.....	New Ulm.....	1913
Fourth District.....	Hans J. Knudson.....	Sleepy Eye.....	1911
Fifth District.....	Herman Polkow	Springfield	1913

CARLTON COUNTY.
COUNTY SEAT, CARLTON.

OFFICE.	NAME.	Postoffice Address.	Term Expires First Monday in Jan.
Auditor	August R. Norman.....	Carlton	1911
Treasurer	Peter W. Ehr.....	Carlton	1911
Register of Deeds.....	Charles Stolberg.....	Carlton	1911
Sheriff	Alfred H. Lee.....	Carlton	1911
Attorney	Clayton J. Dodge.....	Moose Lake.....	1911
Judge of Probate.....	F. A. Watkins.....	Carlton	1911
Surveyor	William Oliver	Carlton	1911
Coroner	Jacob E. Nyquist.....	Cloquet	1911
Clerk of Court.....	John B. Thomson.....	Carlton	1911
Superintendent of Schools.....	E. J. Colovin.....	Cloquet	1911
County Commissioners—			
First District.....	Charles A. Marks.....	Cloquet	1913
Second District.....	James Dumphy.....	Carlton	1911
Third District.....	William Kelly	Cloquet	1913
Fourth District.....	C. E. Johnson.....	Carlton	1911
Fifth District.....	Ole Swanson	Moose Lake	1913

CARVER COUNTY.
COUNTY SEAT, CHASKA.

Auditor	J. B. Connolly	Chaska	1911
Treasurer	Henry Zimmerman	Chaska	1911
Register of Deeds.....	Albert Meyer	Chaska	1911
Sheriff	G. A. Gatz.....	Chaska	1911
Attorney	J. J. Fahey.....	Norwood	1911
Judge of Probate.....	John Glaeser	Chaska	1911
Surveyor	J. C. Vankrevelen.....	Delano	1911
Coroner	H. A. Halgren, M. D....	Watertown	1911
Clerk of Court.....	H. O. Muehlberg.....	Carver	1911
Court Commissioner.....	Frederic Iltis	Chaska	1911
Superintendent of Schools.....	F. L. Williams.....	Watertown	1911
County Commissioners—			
First District.....	Chas. Buschkowsky.....	Excelsior	1913
Second District.....	A. J. Brown.....	Watertown	1911
Third District.....	Gerhard Kimpel	Norwood	1913
Fourth District.....	Peter Kleven, Jr.....	Belle Plaine	1911
Fifth District.....	H. F. Bergmann.....	Norwood	1913

CASS COUNTY.
COUNTY SEAT, WALKER.

Auditor	I. P. Byhre.....	Walker	1911
Treasurer	W. T. McKeown.....	Walker	1911
Register of Deeds.....	Odin Naustvold.....	Walker	1911
Sheriff	Robert E. DeLury.....	Walker	1911
Attorney	Richard M. Funk.....	Cass Lake.....	1911
Judge of Probate.....	Bert Jamison	Walker	1911
Surveyor	John W. Curo.....	Pine River.....	1911
Coroner	E. E. Holman.....	Pine River.....	1911
Clerk of Court.....	N. J. Palmer.....	Walker	1911
Court Commissioner.....	A. A. Oliver.....	Walker	1911
Superintendent of Schools.....	H. H. Hall.....	Pillager	1911
County Commissioners—			
First District.....	Jake Neuffman.....	Walker	1911
Second District.....	W. B. Jones.....	Sylvan	1913
Third District.....	Ed O'Donnell	Walker	1911
Fourth District.....	J. B. Spencer.....	Walker	1913
Fifth District.....	Chris Burns	Cass Lake.....	1911

COUNTY OFFICERS.

359

CHIPPEWA COUNTY.
COUNTY SEAT, MONTEVIDEO.

OFFICE.	NAME.	Postoffice Address.	Term Expires First Monday in Jan.
Auditor	J. J. Stennes.....	Montevideo	1911
Treasurer	A. M. Parks.....	Montevideo	1911
Register of Deeds.....	E. H. Nelson.....	Montevideo	1911
Sheriff	F. L. Storbeck.....	Montevideo	1911
Attorney	C. A. Fosnes.....	Montevideo	1911
Judge of Probate.....	J. M. Severens.....	Montevideo	1911
Surveyor	S. L. Moyer.....	Montevideo	1911
Coroner	F. W. Burns.....	Montevideo	1911
Clerk of Court.....	Eleos Jacobson	Montevideo	1911
Court Commissioner.....	L. R. Moyer.....	Montevideo	1911
Superintendent of Schools.....	Hilda M. Gippe.....	Watson	1911
County Commissioners—			
First District.....	O. P. Floten.....	Granite Falls... ..	1913
Second District.....	C. O. Christenson.....	Milan	1911
Third District.....	John Kohr	Montevideo	1913
Fourth District.....	John Brown	Montevideo	1911
Fifth District.....	Anton Thissen	Raymond	1913

CHISAGO COUNTY.
COUNTY SEAT, CENTER CITY.

Auditor	A. B. Slattengren.....	Center City... ..	1911
Treasurer	John Johnston	Center City.....	1911
Register of Deeds.....	David Bloom	Center City.....	1911
Sheriff	John A. Johnson.....	Center City.....	1911
Attorney	Alfred P. Stolberg.....	Center City.....	1911
Judge of Probate.....	Edward W. Stark.....	Center City.....	1911
Surveyor	Harry Colwell	Sunrise	1911
Coroner	Dr. Oscar Stenberg.....	North Branch... ..	1911
Clerk of Court.....	P. G. Sansen.....	Center City.....	1911
Court Commissioner.....	J. F. Stone.....	Rush City.....	1913
Superintendent of Schools.....	E. A. Cedergren.....	Lindstrom	1911
County Commissioners—			
First District.....	Luke Stannard	Taylor's Falls... ..	1913
Second District.....	Elias Nordgren	Sunrise	1911
Third District.....	Edw. Stromgren	Center City.....	1913
Fourth District.....	A. W. Anderson.....	North Branch... ..	1911
Fifth District.....	Frank W. Hanson.....	Rush City.....	1913

CLAY COUNTY.
COUNTY SEAT, MOORHEAD.

Auditor	Andrew O. Houghlum.....	Moorhead	1911
Treasurer	Christian Paulson	Moorhead	1911
Register of Deeds.....	Fred Stalley	Moorhead	1911
Sheriff	Archie Whaley	Moorhead	1911
Attorney	N. I. Johnson.....	Moorhead	1911
Judge of Probate.....	James H. Sharp.....	Moorhead	1911
Surveyor	Nickolas Maler	Barnesville	1911
Coroner	C. G. Vincent.....	Moorhead	1911
Clerk of Court.....	G. D. McCubrey.....	Moorhead	1913
Court Commissioner.....	James M. Witherow.....	Moorhead	1911
Superintendent of Schools.....	Severt O. Tang.....	Hawley	1911
County Commissioners—			
First District.....	Hans Erickson	Hawley	1913
Second District.....	J. T. Johnson.....	Ulen	1911
Third District.....	Robert B. Webb.....	Glyndon	1913
Fourth District.....	Robert Richards	Kragnes	1911
Fifth District.....	P. J. Sullivan.....	Moorhead	1913

COUNTY OFFICERS.

CLEARWATER COUNTY.

COUNTY SEAT, BAGLEY.

OFFICE.	NAME.	Postoffice Address.	Term Expires First Monday in Jan.
Auditor	C. F. Petterson.....	Bagley	1911
Treasurer	Frank A. Norquist.....	Gonvick	1911
Register of Deeds.....	Axel Ringborg.....	Bagley	1911
Sheriff	C. A. Anderson.....	Bagley	1911
Attorney	Oscar T. Stenvick.....	Bagley	1911
Judge of Probate.....	Martin E. Willborg.....	Bagley	1911
Surveyor	Bert F. Umland.....	Gully	1911
Coroner	Dr. P. C. Bjorneby.....	Bagley	1911
Clerk of Court.....	E. H. Reff.....	Bagley	1913
Court Commissioner.....	B. F. Brown.....	Bagley	1911
Superintendent of Schools.....	John H. Sommervold.....	Bagley	1911
County Commissioners—			
First District.....	Erik Erickson	Bagley	1911
Second District.....	John G. Velt, Jr.....	Mallard	1913
Third District.....	I. A. Krohn.....	Shevlin	1911
Fourth District.....	Thor O. Nelson.....	Leon	1913
Fifth District.....	Olaus Henderson	Bagley	1911

COOK COUNTY.

COUNTY SEAT, GRAND MARAIS.

Auditor	T. I. Carter.....	Grand Marais...	1911
Treasurer	Fred Jackson	Grand Marais...	1911
Register of Deeds.....	Louis Engelson	Grand Marais...	1911
Sheriff	C. H. Carhart.....	Grand Marais...	1911
Attorney	D. B. McAlpine.....	Grand Marais...	1911
Judge of Probate.....	Geo. H. Durfee.....	Grand Marais...	1911
Surveyor	Axel E. Berglund.....	Grand Marais...	1911
Coroner	August J. Johnson.....	Grand Marais...	1911
Clerk of Court.....	George H. Mayhew.....	Grand Marais...	1911
Court Commissioner.....	T. I. Carter.....	Grand Marais...	1911
Superintendent of Schools.....	Maude P. Alm.....	Grand Marais...	1911
County Commissioners—			
First District.....	John Massman	Grand Marais...	1913
Second District.....	Chas. J. Johnson.....	Grand Marais...	1911
Third District.....	Elling Olson	Grand Marais...	1913
Fifth District.....	Hans O. Engelsen.....	Tofte	1913

COTTONWOOD COUNTY.

COUNTY SEAT, WINDOM.

Auditor	John A. Brown.....	Windom	1911
Treasurer	Matt Miller	Windom	1911
Register of Deeds.....	S. J. Fering.....	Windom	1911
Sheriff	Edward J. Severson.....	Windom	1911
Attorney	O. J. Finstad.....	Windom	1911
Judge of Probate.....	Thomas S. Brown.....	Windom	1911
Surveyor	C. W. Gove.....	Windom	1911
Coroner	L. L. Sogge.....	Windom	1911
Clerk of Court.....	P. G. Neufeld.....	Windom	1911
Court Commissioner.....	W. L. Glover.....	Windom	1911
Superintendent of Schools.....	J. J. Koehn.....	Mountain Lake..	1911
County Commissioners—			
First District.....	Ole Osland	Lamberton	1913
Second District.....	Bernt Johnson	Westbrook	1911
Third District.....	J. F. French.....	Windom	1913
Fourth District.....	N. P. Minion.....	Bingham Lake..	1911
Fifth District.....	Jacob I. Bargon.....	Mountain Lake..	1913

COUNTY OFFICERS.

361

CROW WING COUNTY.

COUNTY SEAT, BRAINERD.

OFFICE.	NAME.	Postoffice Address.	Term Expires First Monday in Jan.
Auditor	J. F. Smart.....	Brainerd	1911
Treasurer	S. R. Adair.....	Brainerd	1911
Register of Deeds.....	A. G. Trommald.....	Brainerd	1911
Sheriff	Fred J. Reid.....	Brainerd	1911
Attorney	W. A. Fleming.....	Brainerd	1911
Judge of Probate.....	J. T. Sanborn.....	Brainerd	1911
Surveyor	L. E. Garrison.....	Brainerd	1911
Coroner	T. W. Gibson.....	Brainerd	1911
Clerk of Court.....	W. A. M. Johnston.....	Brainerd	1911
Court Commissioner.....	A. E. Holman.....	Pequot	1911
Superintendent of Schools.....	J. A. Wilson.....	Brainerd	1911
County Commissioners—			
First District.....	Frank Klenow	Brainerd	1913
Second District.....	C. A. Krech.....	Brainerd	1911
Third District.....	J. A. Erickson.....	Brainerd	1913
Fourth District.....	Henry Pappenberg.....	Brainerd	1911
Fifth District.....	G. F. Edquist.....	Brainerd	1913

DAKOTA COUNTY.

COUNTY SEAT, HASTINGS.

Auditor	P. A. Hoffman.....	Hastings	1911
Treasurer	L. P. Warweg.....	Hastings	1911
Register of Deeds.....	C. E. Tuttle.....	Hastings	1911
Sheriff	Frank McDevitt	Hastings	1911
Attorney	William Hodgson	Hastings	1911
Judge of Probate.....	Thos. P. Moran	Hastings	1911
Surveyor	C. A. Forbes.....	Hastings	1911
Coroner	A. G. Mertz.....	Hastings	1911
Clerk of Court.....	John Raetz	Hastings	1911
Superintendent of Schools.....	C. W. Meyer	Hastings	1911
County Commissioners—			
First District.....	W. E. Beerse.....	Hastings	1913
Second District.....	John Glefer	Hampton	1911
Third District.....	Al. Werden	Inver Grove.....	1913
Fourth District.....	John Cahill	Rosemount	1911
Fifth District.....	John F. Kelly.....	Lakeville	1913

DODGE COUNTY.

COUNTY SEAT, MANTORVILLE.

Auditor	Geo. L. Taylor.....	Mantorville	1911
Treasurer	O. A. Jacobson.....	Mantorville	1911
Register of Deeds.....	Guy C. Orcutt.....	Mantorville	1911
Sheriff	J. L. Griswold.....	Dodge Center... ..	1911
Attorney	J. J. McCaughey.....	Kasson	1911
Judge of Probate.....	J. F. Martin.....	Mantorville	1911
Surveyor	C. L. Larson.....	Kasson	1911
Coroner	E. E. Harrison.....	West Concord ..	1911
Clerk of Court.....	C. C. Crawford.....	Kasson	1911
Court Commissioner.....	S. T. Jones.....	Kasson	1911
Superintendent of Schools.....	Alma B. Campbell.....	Mantorville	1911
County Commissioners—			
First District.....	D. D. Avery.....	West Concord... ..	1913
Second District.....	D. O. Brewer.....	Kasson	1911
Third District.....	A. S. Palmerlee.....	Dodge Center... ..	1913
Fourth District.....	H. A. Grunklee.....	Claremont	1911
Fifth District.....	J. C. Heltne.....	Hayfield	1913

DOUGLAS COUNTY.

COUNTY SEAT, ALEXANDRIA.

OFFICE.	NAME.	Postoffice Address.	Term Expires First Monday in Jan.
Auditor	E. J. Brandt.....	Alexandria	1911
Treasurer	Theo. Bordsen	Alexandria	1911
Register of Deeds.....	Oscar Erickson	Alexandria	1911
Sheriff	J. E. Lundgren.....	Alexandria	1911
Attorney	Constant Larson	Alexandria	1911
Judge of Probate.....	A. G. Sexton.....	Alexandria	1911
Surveyor	E. R. Lausted.....	Alexandria	1911
Coroner	E. A. Hensel.....	Alexandria	1911
Clerk of Court.....	W. F. Sundblad.....	Alexandria	1911
Court Commissioner.....	Geo. P. Craig.....	Alexandria	1913
Superintendent of Schools.....	T. A. Erickson.....	Alexandria	1911
County Commissioners—			
First District.....	D. J. Davidson.....	Evansville	1913
Second District.....	L. O. Larson.....	Evansville	1911
Third District.....	Louis Malmberg	Alexandria	1913
Fourth District.....	C. J. Lindstrom.....	Alexandria	1911
Fifth District.....	J. L. Sather.....	Osakis	1913

FARIBAULT COUNTY.

COUNTY SEAT, BLUE EARTH.

Auditor	Jesse L. Herring.....	Blue Earth.....	1911
Treasurer	M. J. Haase.....	Blue Earth.....	1911
Register of Deeds.....	John Siverson.....	Blue Earth.....	1911
Sheriff	George N. Freer.....	Blue Earth.....	1911
Attorney	H. L. Bullis.....	Blue Earth.....	1911
Judge of Probate.....	John W. Vance.....	Blue Earth.....	1911
Surveyor	H. H. Hansen.....	Delavan	1911
Coroner	A. J. Franklin, M. D....	Blue Earth.....	1911
Clerk of Court.....	John E. Flynn.....	Blue Earth.....	1913
Court Commissioner.....	W. H. Drake.....	Blue Earth.....	1913
Superintendent of Schools.....	Margaret E. Bieri.....	Blue Earth.....	1911
County Commissioners—			
First District.....	W. S. Drake.....	Elmore	1913
Second District.....	J. C. Howley.....	Blue Earth.....	1911
Third District.....	J. H. Burmester.....	Wells	1913
Fourth District.....	C. H. Garnsey.....	Winnebago	1911
Fifth District.....	Jacob Linder, Jr.....	Easton	1913

FILLMORE COUNTY.

COUNTY SEAT, PRESTON.

Auditor	Geo. E. Weatherill.....	Preston	1911
Treasurer	E. A. Hlghum.....	Preston	1911
Register of Deeds.....	T. I. Garratt.....	Preston	1911
Sheriff	E. K. Blexrud.....	Preston	1911
Attorney	John W. Hoff.....	Preston	1911
Judge of Probate.....	D. K. Michener.....	Spring Valley... ..	1911
Coroner	W. B. Grinnell.....	Preston	1911
Clerk of Court.....	H. A. Larson.....	Preston	1911
Superintendent of Schools.....	Oscar Carlson.....	Preston	1911
County Commissioners—			
First District.....	T. T. Johnson.....	Whalen	1913
Second District.....	D. J. Danielson.....	Fountain	1911
Third District.....	J. L. Colby.....	Spring Valley... ..	1913
Fourth District.....	D. A. Mosher.....	Harmony	1911
Fifth District.....	Erick Napson.....	Canton	1913

FREEBORN COUNTY.
COUNTY SEAT, ALBERT LEA.

OFFICE.	NAME.	Postoffice Address.	Term Expires First Monday in Jan.
Auditor	C. E. Bralnerd	Albert Lea	1911
Treasurer	S. S. Tveit	Albert Lea	1911
Register of Deeds	C. M. Wilkinson	Albert Lea	1911
Sheriff	Oscar Subby	Albert Lea	1911
Attorney	N. E. Peterson	Albert Lea	1911
Judge of Probate	A. U. Mayland	Albert Lea	1911
Surveyor	F. H. Fisk	Albert Lea	1911
Coroner	David Gordon	Albert Lea	1911
Clerk of Court	Harry A. Spencer	Albert Lea	1913
Court Commissioner	D. K. Stacy	Albert Lea	1913
Superintendent of Schools	Harold Dahlen	Albert Lea	1911
County Commissioners—			
First District	M. Fitzgerald	Hartland	1913
Second District	J. J. Hove	Hayward	1911
Third District	O. A. Hammer	Albert Lea	1913
Fourth District	Frank Thompson	Albert Lea	1911
Fifth District	H. H. Emmons	Emmons	1913

GOODHUE COUNTY.
COUNTY SEAT, RED WING.

Auditor	C. H. Meyer	Red Wing	1911
Treasurer	Fred Seebach	Red Wing	1911
Register of Deeds	Gust E. Freeman	Red Wing	1911
Sheriff	P. J. Lundquist	Red Wing	1911
Attorney	Wm. M. Ericson	Red Wing	1911
Judge of Probate	Axel Haller	Red Wing	1911
Surveyor	J. M. Simmons	Red Wing	1911
Coroner	Robert L. C. Gelb	Red Wing	1911
Clerk of Court	C. S. Dana	Red Wing	1911
Court Commissioner	John H. Merrill	Red Wing	1911
Superintendent of Schools	Jullus Boraas	Red Wing	1911
County Commissioners—			
First District	Albert G. Scherf	Red Wing	1913
Second District	P. M. Allen	Cannon Falls	1911
Third District	W. R. Callister	Skyberg	1913
Fourth District	P. P. Finstuen	Zumbrota	1911
Fifth District	A. H. Dicke	Red Wing	1913

GRANT COUNTY.
COUNTY SEAT, ELBOW LAKE.

Auditor	O. E. Wold	Elbow Lake	1911
Treasurer	Lars Lynne	Elbow Lake	1911
Register of Deeds	Frank Heald	Elbow Lake	1911
Sheriff	Alfred Thompson	Elbow Lake	1911
Attorney	M. J. Bothne	Elbow Lake	1911
Judge of Probate	W. H. Goetzinger	Elbow Lake	1911
Surveyor	Per. Erlandson	Elbow Lake	1911
Coroner	J. M. Thayer	Herman	1911
Clerk of Court	L. C. Johnson	Elbow Lake	1913
Court Commissioner	H. Sampson	Elbow Lake	1911
Superintendent of Schools	R. J. Stromme	Elbow Lake	1911
County Commissioners—			
First District	M. L. Adams	Wendell	1913
Second District	E. F. Malmgren	Erdahl	1911
Third District	Anton Helland	Hoffman	1913
Fourth District	L. T. Fagerberg	Elbow Lake	1911
Fifth District	O. W. Jones	Herman	1913

HENNEPIN COUNTY.

COUNTY SEAT, MINNEAPOLIS.

OFFICE.	NAME.	Postoffice Address.	Term Expires First Monday in Jan.
Auditor	Hugh R. Scott.....	Minneapolis	1911
Treasurer	Henry C. Hanke.....	Minneapolis	1911
Register of Deeds.....	August W. Skog.....	Minneapolis	1911
Sheriff	Otto S. Langum	Minneapolis	1911
Attorney	Al. J. Smith.....	Minneapolis	1911
Judge of Probate.....	Geo. R. Smith.....	Minneapolis	1911
Surveyor	Frank E. Haycock.....	Minneapolis	1911
Coroner	Gilbert Seashore.....	Minneapolis	1911
Clerk of Court.....	A. E. Allen.....	Minneapolis	1913
Court Commissioner.....	Wm. E. Bates.....	Minneapolis	1913
Superintendent of Schools.....	Harvey I. Harter.....	Osseo	1911
County Commissioners—			
First District.....	Robt. J. Upton.....	Minneapolis	1913
Second District.....	J. W. Williams.....	Minneapolis	1911
Third District.....	Frank W. Cook.....	Minneapolis	1913
Fourth District.....	Wm. M. Knight.....	Minneapolis	1911
Fifth District.....	C. B. Waddell.....	St. Louis Park..	1913

HOUSTON COUNTY.

COUNTY SEAT, CALEDONIA.

Auditor	Robert Burns	Caledonia	1911
Treasurer	O. E. Burtness.....	Caledonia	1911
Register of Deeds.....	Adolph Elken.....	Caledonia	1911
Sheriff	C. K. Blexrud.....	Caledonia	1911
Attorney	O. K. Dahle.....	Caledonia	1911
Judge of Probate.....	L. Budahl.....	Caledonia	1911
Surveyor	C. C. Eberhard.....	Mound Prairie..	1911
Coroner	D. C. Rhines.....	Caledonia	1911
Clerk of Court.....	D. P. Stewart.....	Caledonia	1911
Court Commissioner.....	S. N. Wheaton.....	Caledonia	1913
Superintendent of Schools.....	Georgina Lommen	Caledonia	1911
County Commissioners—			
First District.....	A. J. VonArx.....	La Crescent	1913
Second District.....	C. Rasmusson.....	Houston	1911
Third District.....	Leonard Hill	Caledonia	1913
Fourth District.....	Francis Duffy	Brownsville	1911
Fifth District.....	O. O. Myhre.....	Spring Grove...	1913

HUBBARD COUNTY.

COUNTY SEAT, PARK RAPIDS.

Auditor	J. F. Delaney, Jr.....	Park Rapids....	1911
Treasurer	W. A. Wilsie.....	Akeley	1911
Register of Deeds.....	M. M. Mjgaaro.....	Park Rapids....	1911
Sheriff	Daniel Petrie	Park Rapids....	1911
Attorney	E. R. Dampire.....	Akeley	1911
Judge of Probate.....	L. M. Shepard.....	Park Rapids....	1911
Surveyor	Chas. E. Spencer.....	Park Rapids....	1911
Coroner	M. A. Desmond.....	Akeley	1911
Clerk of Court.....	Ferdinand Mueller	Park Rapids....	1913
Court Commissioner.....	A. R. Batcheller.....	Park Rapids....	1911
Superintendent of Schools.....	Cora E. Crawford.....	Park Rapids....	1911
County Commissioners—			
First District.....	O. D. Culver.....	Nevis	1911
Second District.....	C. W. Benham.....	Park Rapids....	1913
Third District.....	S. H. Lake.....	Park Rapids....	1911
Fourth District.....	H. W. Day.....	Akeley	1913
Fifth District.....	A. E. Jonduhl.....	Guthrie	1911

ISANTI COUNTY.

COUNTY SEAT, CAMBRIDGE.

OFFICE.	NAME.	Postoffice Address.	Term Expires First Monday in Jan.
Auditor	Peter Grift	Cambridge	1911
Treasurer	C. A. Exstrand	Cambridge	1911
Register of Deeds	John Engberg	Cambridge	1911
Sheriff	Claes M. Johnson	Cambridge	1911
Attorney	John W. Clover	Cambridge	1911
Judge of Probate	A. Hans Southerland	Cambridge	1911
Surveyor	A. N. Holm	Princeton	1911
Coroner	O. W. Sterner, M. D.	Cambridge	1911
Clerk of Court	Albert B. Hanson	Cambridge	1913
Court Commissioner	S. P. Crosby	Braham	1913
Superintendent of Schools	Joseph B. Johnson	Cambridge	1911
County Commissioners—			
First District	Gust Leaf	Stanchfield	1913
Second District	A. Wicklund	Cambridge	1911
Third District	Edward Hall	Princeton	1913
Fourth District	Isaac Larson	Isanti	1911
Fifth District	Jacob Nordin	North Branch ..	1913

ITASCA COUNTY.

COUNTY SEAT, GRAND RAPIDS.

Auditor	M. A. Spang	Grand Rapids ..	1911
Treasurer	A. A. Kremer	Grand Rapids ..	1911
Register of Deeds	E. J. McGowan	Grand Rapids ..	1911
Sheriff	T. T. Riley	Nashwauk	1911
Attorney	Frank F. Price	Grand Rapids ..	1911
Judge of Probate	H. S. Huson	Grand Rapids ..	1911
Surveyor	John A. Brown	Grand Rapids ..	1911
Coroner	Thomas Russell	Grand Rapids ..	1911
Clerk of Court	I. D. Rasmussen	Grand Rapids ..	1913
Court Commissioner	Chester L. Pratt	Grand Rapids ..	1911
Superintendent of Schools	Hattie F. Booth	Grand Rapids ..	1911
County Commissioners—			
First District	Cyrus M. King	Deer River	1911
Second District	Morris O'Brien	Cohasset	1913
Third District	Jno. P. Trebilcock	Coleraine	1911
Fourth District	Nell Mullins	Laprairie	1913
Fifth District	Archie McWilliams	Nashwauk	1911

JACKSON COUNTY.

COUNTY SEAT, JACKSON.

Auditor	F. D. McKellar	Jackson	1911
Treasurer	H. K. Rue	Jackson	1911
Register of Deeds	L. J. Dostal	Jackson	1911
Sheriff	Henry Ter Haar	Jackson	1911
Attorney	J. A. Mansfield	Lakefield	1911
Judge of Probate	C. H. Sandon	Jackson	1911
Surveyor	J. J. Babcock	Jackson	1911
Coroner	Herbert L. Arzt	Jackson	1911
Clerk of Court	A. M. Schroeder	Jackson	1911
Court Commissioner	W. P. King	Jackson	1911
Superintendent of Schools	J. B. Arp	Jackson	1911
County Commissioners—			
First District	Henry Thielvoldt	Jackson	1913
Second District	H. G. Anderson	Jackson	1911
Third District	D. Crawford	Lakefield	1913
Fourth District	D. McNab	Brewster	1913
Fifth District	Andrew C. Olson	Windom	1911

COUNTY OFFICERS.

KANABEC COUNTY.

COUNTY SEAT, MORA.

OFFICE.	NAME	Postoffice Address.	Term Expires First Monday in Jan.
Auditor	Anton Peterson.....	Mora	1911
Treasurer	C. Oscar Peterson.....	Mora	1911
Register of Deeds.....	Andrew M. Anderson..	Mora	1911
Sheriff	Otto Allman	Mora	1911
Attorney	W. A. Howard.....	Mora	1911
Judge of Probate.....	Olof P. Victorien.....	Mora	1911
Surveyor	John Nelson	Mora	1911
Coroner	A. J. Lewis.....	Mora	1911
Clerk of Court.....	Andrew Erickson.....	Mora	1913
Court Commissioner.....	Geo. H. Newbert.....	Mora	1913
Superintendent of Schools.....	Claus Morgan.....	Mora	1911
County Commissioners—			
First District.....	John O. Serline.....	Braham	1913
Second District.....	G. W. Holmes.....	Brunswick	1911
Third District.....	Wm. Tomson	Mora	1913
Fourth District.....	Martin Nystrom	Mora	1911
Fifth District.....	H. E. Sjoboen.....	Mora	1913

KANDIYOHI COUNTY.

COUNTY SEAT, WILLMAR.

Auditor	John Feig	Willmar	1911
Treasurer	N. O. Nelson.....	Willmar	1911
Register of Deeds.....	Olof H. Dale.....	Willmar	1911
Sheriff	Peter Bonde	Willmar	1911
Attorney	Geo. H. Otterness.....	Willmar	1911
Judge of Probate.....	A. F. Nordin.....	Willmar	1911
Surveyor	John S. Day.....	Willmar	1911
Coroner	Edward H. Frost.....	Willmar	1911
Clerk of Court.....	H. J. Ramsett.....	Willmar	1913
Court Commissioner.....	Samuel Nelson	Willmar	1913
Superintendent of Schools.....	W. D. Frederickson...	Willmar	1911
County Commissioners—			
First District.....	Thos. H. Olson.....	Willmar	1913
Second District.....	Simon A. Syverson.....	Norway Lake...	1911
Third District.....	N. B. Johnson.....	New London...	1913
Fourth District.....	Jacob O. Kloster.....	Spicer	1911
Fifth District.....	C. J. Siverson.....	Kandiyohi	1913

KITTSOON COUNTY.

COUNTY SEAT, HALLOCK.

Auditor	C. J. Hemmingson.....	Hallock	1911
Treasurer	Ole Myre	Hallock	1911
Register of Deeds.....	Edward Nelson	Hallock	1911
Sheriff	O. J. Anderson.....	Hallock	1911
Attorney	R. R. Hedenberg.....	Hallock	1911
Judge of Probate.....	George Baker	Hallock	1911
Surveyor	A. O. Back	Hallock	1911
Coroner	A. W. Shaleen.....	Hallock	1911
Clerk of Court.....	E. A. Johnson.....	Hallock	1911
Court Commissioner.....	A. P. Holmberg.....	Hallock	1913
Superintendent of Schools.....	Blanda E. Sundberg...	Kennedy	1911
County Commissioners—			
First District.....	A. Arvesen	Donaldson	1911
Second District.....	Louis Swanson	Kennedy	1913
Third District.....	Reynard Anderson	Hallock	1911
Fourth District.....	John McFarlane	Northcote	1913
Fifth District.....	Charles Clow	Humboldt	1911

KOOCHICHING COUNTY.
COUNTY SEAT, INTERNATIONAL FALLS.

OFFICE.	NAME.	Postoffice Address.	Term Expires First Monday in Jan.
Auditor	L. H. Slocum.....	Internat'l Falls.	1911
Treasurer	Geo. A. Snyder.....	Internat'l Falls.	1911
Register of Deeds.....	Frank S. Lang.....	Internat'l Falls.	1911
Sheriff	H. T. McIntosh.....	Internat'l Falls.	1911
Attorney	W. V. Kane.....	Internat'l Falls.	1911
Judge of Probate.....	R. F. C. Ittis.....	Internat'l Falls.	1911
Surveyor	Louis A. Ogaard.....	Internat'l Falls.	1911
Coroner	A. M. Jensen.....	Big Falls.....	1911
Clerk of Court.....	James H. Drummond..	Internat'l Falls.	1913
Court Commissioner.....	Charles Taylor	Pentaybow	1911
Superintendent of Schools.....	Annie E. Shelland.....	Internat'l Falls.	1911
County Commissioners—			
First District.....	J. R. Harmon.....	Little Fork.....	1911
Second District.....	R. S. McDonald.....	Internat'l Falls.	1913
Third District.....	Carl L. Hillstead.....	Big Falls.....	1911
Fourth District.....	John F. Reed.....	Loman	1913
Fifth District.....	Wm. Durim	Northome	1911

LAC QUI PARLE COUNTY.
COUNTY SEAT, MADISON.

Auditor	A. G. Shogren.....	Madison	1911
Treasurer	I. C. Undlin.....	Madison	1911
Register of Deeds.....	H. C. Westby.....	Madison	1911
Sheriff	J. F. Ellickson.....	Madison	1911
Attorney	H. L. Borgendale.....	Madison	1911
Judge of Probate.....	N. H. Bjeldanes.....	Madison	1911
Surveyor	Berner Loftfield	Madison	1911
Coroner	Nels Peterson	Madison	1911
Clerk of Court.....	H. D. Davis	Madison	1913
Court Commissioner.....	N. H. Bjeldanes.....	Madison	1913
Superintendent of Schools.....	G. R. Ingalls.....	Madison	1911
County Commissioners—			
First District.....	Bastian Hanson	Canby	1913
Second District.....	Frank Oestreich	Odessa	1911
Third District.....	O. M. Larson	Madison	1913
Fourth District.....	Gilbert Carlson	Dawson	1911
Fifth District.....	John O. Flaa	Boyd	1913

LAKE COUNTY.
COUNTY SEAT, TWO HARBORS.

Auditor	John P. Paulson	Two Harbors...	1911
Treasurer	S. C. Holden.....	Two Harbors...	1911
Register of Deeds.....	James Cameron Tower.	Two Harbors...	1911
Sheriff	Emil Nelson	Two Harbors...	1911
Attorney	B. F. Fowler.....	Two Harbors...	1911
Judge of Probate.....	Wm. E. Tracy	Two Harbors...	1911
Surveyor	Frank Kempffer	Two Harbors...	1911
Coroner	Will Goldsworthy	Knife River...	1911
Clerk of Court.....	Frank Kempffer	Two Harbors...	1913
Superintendent of Schools.....	Helen C. Barton	Two Harbors...	1911
County Commissioners—			
First District.....	Peter Johnson	Beaver Bay....	1913
Second District.....	L. C. Anderson	Two Harbors...	1911
Third District.....	Frank W. Walker.....	Two Harbors...	1911
Fourth District.....	Hans Otterlee	Two Harbors...	1913
Fifth District.....	G. H. Good	Winton	1911

LE SUEUR COUNTY.

COUNTY SEAT, LE SUEUR CENTER.

OFFICE.	NAME.	Postoffice Address.	Term Expires First Monday in Jan.
Auditor	John H. Kaisersatt.....	Le Sueur Center	1911
Treasurer	H. Kewitsch	Le Sueur Center	1911
Register of Deeds.....	Joseph Hagerty	Le Sueur Center	1911
Sheriff	John H. Traxler.....	Le Sueur Center	1911
Attorney	Francis J. Hanzel.....	Montgomery ...	1911
Judge of Probate.....	T. E. Lynch.....	Le Sueur Center	1911
Surveyor	J. W. Hruska.....	Le Sueur Center	1911
Coroner	G. E. Burnett.....	Le Sueur Center	1911
Clerk of Court.....	F. M. Wrabek.....	Le Sueur Center	1911
Superintendent of Schools....	James A. Meagher.....	Madison Lake..	1911
County Commissioners—			
First District.....	Benjamin Richter	Montgomery ...	1913
Second District.....	Anton Simonet	Le Sueur Center	1911
Third District.....	Julius Almich	Le Sueur Center	1913
Fourth District.....	Cyrus L. Chase.....	Waterville	1911
Fifth District.....	John J. Kluntz.....	Cleveland	1913

LINCOLN COUNTY.

COUNTY SEAT, IVANHOE.

Auditor	R. H. Slisson	Ivanhoe	1911
Treasurer	Charles Rein	Ivanhoe	1911
Register of Deeds.....	J. P. Jensen.....	Ivanhoe	1911
Sheriff	Charles H. Curtis.....	Ivanhoe	1911
Attorney	Warren Miller	Lake Benton...	1911
Judge of Probate.....	G. B. Olsen	Ivanhoe	1911
Surveyor	Elmer Keeler	Lake Benton...	1911
Coroner	Dr. Burschlem	Lake Benton...	1911
Clerk of Court.....	Geo. Graff	Ivanhoe	1911
Court Commissioner.....	Frank J. Mashek.....	Ivanhoe	1913
Superintendent of Schools....	George C. Miller.....	Ivanhoe	1911
County Commissioners—			
First District.....	Henry Smith	Lake Benton ...	1913
Second District.....	John Trautman	Lake Benton...	1911
Third District.....	Jens H. Christensen....	Hendricks	1913
Fourth District.....	Martin Nelson	Ivanhoe	1911
Fifth District.....	N. N. Sandager.....	Tyler	1913

LYON COUNTY.

COUNTY SEAT, MARSHALL.

Auditor	E. S. Shepard.....	Marshall	1911
Treasurer	R. M. Neill.....	Marshall	1911
Register of Deeds.....	M. E. Drake.....	Marshall	1911
Sheriff	M. E. Grannan.....	Marshall	1911
Attorney	N. J. Robinson.....	Tracy	1911
Judge of Probate.....	O. F. Woodard.....	Marshall	1911
Surveyor	O. H. Sterk.....	Marshall	1911
Coroner	J. B. Robertson.....	Cottonwood	1911
Clerk of Court.....	A. G. Bumford.....	Marshall	1911
Superintendent of Schools....	H. R. Painter.....	Marshall	1911
County Commissioners—			
First District.....	O. H. Hatlestad.....	Cottonwood	1913
Second District.....	T. K. Thompson	Minneota	1911
Third District.....	C. E. Etrheim.....	Balaton	1913
Fourth District.....	L. S. Kiel	Marshall	1911
Fifth District.....	J. M. Wardell.....	Tracy	1913

COUNTY OFFICERS.

369

MCLEOD COUNTY.
COUNTY SEAT, GLENCOE.

OFFICE.	NAME.	Postoffice Address.	Term Expires First Monday in Jan.
Auditor	F. D. Stocking.....	Glencoe	1911
Treasurer	J. H. Albers.....	Glencoe	1911
Register of Deeds.....	Theodore Wosmek.....	Glencoe	1911
Sheriff	Frank Klaus	Winsted	1911
Attorney	Sam G. Anderson, Jr....	Hutchinson	1911
Judge of Probate.....	C. M. Tift.....	Glencoe	1911
Surveyor	E. A. Dieter.....	Brownston	1911
Coroner	T. W. Hovorka.....	Glencoe	1911
Clerk of Court.....	John Lulten	Glencoe	1911
Court Commissioner.....	K. F. Whelan.....	Glencoe	1911
Superintendent of Schools.....	F. A. Wildman.....	Hutchinson	1911
County Commissioners—			
First District.....	Wm. Machemehl.....	Lester Prairie..	1913
Second District.....	Frank Morrison	Glencoe	1911
Third District.....	George McCarty	Stewart	1913
Fourth District.....	Joseph Wazmak	Silver Lake.....	1911
Fifth District.....	Wm. Schultz	Biscay	1913

MAHNOMEN COUNTY.
COUNTY SEAT, MAHNOMEN.

Auditor	Alfred Aamosh	Mahnomen	1911
Treasurer	A. J. Anderson.....	Waubon	1911
Register of Deeds.....	J. H. Sullivan.....	Mahnomen	1911
Sheriff	T. H. Blanchard.....	Mahnomen	1911
Attorney	F. J. Van Metre.....	Mahnomen	1911
Judge of Probate.....	Albert O. Vachon.....	Mahnomen	1911
Surveyor	Chas. Leith	Mahnomen	1911
Coroner	Harold Hicks	Mahnomen	1911
Clerk of Court.....	Martin M. Bowman.....	Mahnomen	1913
Superintendent of Schools.....	Mina Madison	Beaulieu	1911
County Commissioners—			
First District.....	S. B. Olson.....	Mahnomen	1911
Second District.....	John Pemberton	Beaulieu	1913
Third District.....	Ed. Snetsinger	Duane	1911
Fourth District.....	William Brown	Mahnomen	1913
Fifth District.....	Geo. H. Fletcher.....	Waubon	1911

MARSHALL COUNTY.
COUNTY SEAT, WARREN.

Auditor	August G. Lundgree....	Warren	1911
Treasurer	E. Dagobey	Warren	1911
Register of Deeds.....	Carl Hanson	Warren	1911
Sheriff	William Forsberg	Warren	1911
Attorney	Wm. J. Brown.....	Warren	1911
Judge of Probate.....	Peter H. Holm.....	Warren	1911
Surveyor	James R. Mack.....	Stephen	1911
Coroner	Jacob Biederman.....	Argyle	1911
Clerk of Court.....	A. C. Sevandby.....	Warren	1911
Court Commissioner.....	F. A. Green.....	Stephen	1911
Superintendent of Schools.....	Louis M. Mithun.....	Warren	1911
County Commissioners—			
First District.....	Chas. Wittensten	Warren	1911
Second District.....	Peter Nordlund	Alvarado	1913
Third District.....	Frank A. Green.....	Stephen	1911
Fourth District.....	L. P. Brandstrom.....	New Folden	1913
Fifth District.....	J. A. Sorum.....	Holt	1911

COUNTY OFFICERS.

MARTIN COUNTY.

COUNTY SEAT, FAIRMONT.

OFFICE.	NAME.	Postoffice Address.	Term Expires First Monday in Jan.
Auditor	H. P. Edwards.....	Fairmont	1911
Treasurer	J. G. Mitchell.....	Fairmont	1911
Register of Deeds.....	W. M. Hay	Fairmont	1911
Sheriff	E. E. Ward.....	Fairmont	1911
Attorney	Frank G. Sasse.....	Fairmont	1911
Judge of Probate.....	J. J. Goetz	Fairmont	1911
Surveyor	Charles Turnel	Ceylon	1911
Coroner	J. Janss	Welcome	1911
Clerk of Court.....	E. R. Flygan.....	Fairmont	1911
Court Commissioner.....	Edw. F. Wade.....	Fairmont	1913
Superintendent of Schools.....	C. R. Sweet	Fairmont	1911
County Commissioners—			
First District.....	W. W. Adams.....	Winnebago	1913
Second District.....	F. W. Betz.....	Fairmont	1911
Third District.....	D. C. Montgomery.....	Welcome	1913
Fourth District.....	H. A. Saggan.....	Ceylon	1911
Fifth District.....	S. P. Pope.....	Monterey	1913

MEEKER COUNTY.

COUNTY SEAT, LITCHFIELD.

Auditor	H. S. Johnson.....	Litchfield	1911
Treasurer	John Harbinson	Litchfield	1911
Register of Deeds.....	L. M. Norgren	Litchfield	1911
Sheriff	Chris. Bertelson	Litchfield	1911
Attorney	L. K. Sexton.....	Litchfield	1911
Judge of Probate.....	V. H. Harris.....	Litchfield	1911
Surveyor	N. Y. Taylor.....	Litchfield	1911
Coroner	G. A. C. Cutts.....	Grove City.....	1911
Clerk of Court.....	C. H. Atkinson	Litchfield	1911
Court Commissioner.....	O. C. Bissell.....	Litchfield	1911
Superintendent of Schools.....	Kate M. Jones.....	Litchfield	1911
County Commissioners—			
First District.....	J. W. Johnson.....	Litchfield	1913
Second District.....	E. M. Nelson.....	Litchfield	1911
Third District.....	O. E. Nordine.....	Dassel	1913
Fourth District.....	James Gaylor	Kingston	1911
Fifth District.....	Thos. Hollihan	Eden Valley.....	1913

MILLE LACS COUNTY.

COUNTY SEAT, PRINCETON.

Auditor	E. E. Whitney.....	Princeton	1911
Treasurer	Otto Henschel	Princeton	1911
Register of Deeds.....	Frank Goulding	Princeton	1911
Sheriff	Harry Shockley	Princeton	1911
Attorney	Joseph A. Ross.....	Princeton	1911
Judge of Probate.....	Wm. V. Sanford.....	Princeton	1911
Surveyor	R. S. Chapman.....	Princeton	1911
Coroner	H. P. Bacon.....	Millaca	1911
Clerk of Court.....	Robt. H. King.....	Princeton	1913
Court Commissioner.....	Jno. F. Petterson.....	Princeton	1913
Superintendent of Schools.....	Guy Ewing	Princeton	1911
County Commissioners—			
First District.....	F. C. Cater.....	Princeton	1913
Second District.....	Ole H. Uglem.....	Princeton	1911
Third District.....	John Dalchow	Princeton	1913
Fourth District.....	C. E. Erickson.....	Millaca	1911
Fifth District.....	Ole S. Swennes.....	Lawrence	1913

COUNTY OFFICERS.

371

MORRISON COUNTY.
COUNTY SEAT, LITTLE FALLS.

OFFICE.	NAME.	Postoffice Address.	Term Expires First Monday in Jan.
Auditor	William A. Butler	Little Falls	1911
Treasurer	Frank Renich	Little Falls	1911
Register of Deeds	Chas. E. Vasaly	Little Falls	1911
Sheriff	Frank Armstrong	Royalton	1911
Attorney	D. M. Cameron	Little Falls	1911
Judge of Probate	E. F. Shaw	Little Falls	1911
Surveyor	A. J. Fenn	Little Falls	1911
Coroner	Otis J. Brown	Little Falls	1911
Clerk of Court	S. P. Brick	Little Falls	1911
Court Commissioner	Lud Laudet	Little Falls	1911
Superintendent of Schools	M. E. Barnes	Little Falls	1911
County Commissioners—			
First District	A. Hemm	Randall	1913
Second District	Delphis Rochleau	Little Falls	1913
Third District	Peter Vimig	Pierz	1913
Fourth District	J. J. Jacobson	Farmdale	1911
Fifth District	F. H. Lakin	Royalton	1911

MOWER COUNTY.
COUNTY SEAT, AUSTIN.

Auditor	George Robertson	Austin	1911
Treasurer	S. A. Smith	Austin	1911
Register of Deeds	E. Wood	Austin	1911
Sheriff	Nicholas Nichol森	Austin	1911
Attorney	A. W. Wright	Austin	1911
Judge of Probate	J. M. Greenman	Austin	1911
Surveyor	V. A. Nason	Austin	1911
Coroner	Chas. F. Lewis	Austin	1911
Clerk of Court	Geo. S. Burnham	Austin	1911
Court Commissioner	A. C. Page	Austin	1911
Superintendent of Schools	Grace B. Sherwood	Austin	1911
County Commissioners—			
First District	Chas. L. Schwartz	Sargeant	1913
Second District	W. H. Goodsell	Grand Meadow	1911
Third District	F. E. Hambrecht	Le Roy	1913
Fourth District	J. R. Johnson	Adams	1911
Fifth District	Wm. Christie	Austin	1913

MURRAY COUNTY.
COUNTY SEAT, SLAYTON.

Auditor	Ole O. Holmen	Slayton	1911
Treasurer	D. J. McNamara	Slayton	1911
Register of Deeds	John Knutson	Slayton	1911
Sheriff	James Lowe	Slayton	1911
Attorney	Robert W. Terry	Slayton	1911
Judge of Probate	W. J. McCallister	Slayton	1911
Surveyor	J. W. Woolstencroft	Fulda	1911
Coroner	W. E. Richardson	Slayton	1911
Clerk of Court	Robert Hyslop	Slayton	1911
Court Commissioner	Alfred Terry	Slayton	1911
Superintendent of Schools	A. D. Smith	Slayton	1911
County Commissioners—			
First District	John Donnelly	Currie	1913
Second District	John J. Mihlin	Hadley	1911
Third District	S. Barrows	Chandler	1913
Fourth District	A. O. Lunder	Slayton	1911
Fifth District	O. C. Reusse	Fulda	1913

COUNTY OFFICERS.

NICOLLET COUNTY.

COUNTY SEAT, ST. PETER.

OFFICE.	NAME	Postoffice Address.	Term Expires First Monday in Jan.
Auditor	A. H. Freeman	St. Peter	1911
Treasurer	John Webster	St. Peter	1911
Register of Deeds	J. C. Kettner	St. Peter	1911
Sheriff	August Olson	St. Peter	1911
Attorney	Geo. T. Olsen	St. Peter	1911
Judge of Probate	Henry Moll	St. Peter	1911
Surveyor	Harry W. Daniels	St. Peter	1911
Coroner	Geo. F. Merritt	St. Peter	1911
Clerk of Court	William Mallgren	St. Peter	1913
Superintendent of Schools	John Sander	St. Peter	1911
County Commissioners—			
First District	Al. J. Potts	St. Peter	1913
Second District	Peter E. Olsen	Traverse	1911
Third District	Ed. A. Arnold	Nicollet	1913
Fourth District	Claus A. Swanson	New Ulm	1911
Fifth District	Wendel Hodapp	Mankato	1913

NOBLES COUNTY.

COUNTY SEAT, WORTHINGTON.

Auditor	E. C. Pannell	Worthington	1911
Treasurer	E. K. Smith	Worthington	1911
Register of Deeds	Harry R. Tripp	Worthington	1911
Sheriff	Newton Fansker	Worthington	1911
Attorney	E. J. Jones	Worthington	1911
Judge of Probate	C. M. Cory	Worthington	1911
Surveyor	Chas. E. Sims	Worthington	1911
Coroner	A. B. Williams	Willmont	1911
Clerk of Court	Fred L. Humiston	Worthington	1911
Court Commissioner	F. A. Stevens	Worthington	1913
Superintendent of Schools	L. W. Abbott	Worthington	1911
County Commissioners—			
First District	J. L. McConkey	Brewster	1913
Second District	W. F. Moss	Worthington	1911
Third District	J. G. Murphy	Adrian	1913
Fourth District	Jacob Hadler	Hadler	1911
Fifth District	Gus Swanberg	Worthington	1913

NORMAN COUNTY.

COUNTY SEAT, ADA.

Auditor	D. E. Fulton	Ada	1911
Treasurer	A. C. Toedt	Ada	1911
Register of Deeds	C. K. Lee	Ada	1911
Sheriff	P. A. Petersen	Ada	1911
Attorney	M. A. Brattland	Ada	1911
Judge of Probate	Peter Watson	Ada	1911
Surveyor	E. J. Boyer	Ada	1911
Coroner	J. H. Helmark	Gary	1911
Clerk of Court	C. K. Semlirg	Ada	1911
Court Commissioner	E. J. Herringer	Ada	1911
Superintendent of Schools	Marle Lovsnes	Halstad	1911
County Commissioners—			
First District	S. J. Lee	Flaming	1913
Second District	O. P. Ojen	Shelly	1911
Third District	B. O. Lee	Perley	1913
Fourth District	A. B. Peterson	Twinn Valley	1913
Fifth District	Jacob Hadler	Ada	1911

COUNTY OFFICERS.

373

OLMSTED COUNTY.

COUNTY SEAT, ROCHESTER.

OFFICE.	NAME.	Postoffice Address.	Term Expires First Monday in Jan.
Auditor	T. L. Phelps.....	Rochester	1911
Treasurer	Z. Z. Fulkerson.....	Rochester	1911
Register of Deeds.....	Walter Eckholdt	Rochester	1911
Sheriff	Wm. H. Mitchell.....	Rochester	1911
Attorney	Geo. Z. Allen.....	Rochester	1911
Judge of Probate.....	Henry O. Chestersen.....	Rochester	1911
Surveyor	C. H. Armstrong.....	Rochester	1911
Coroner	F. R. Masse.....	Rochester	1911
Clerk of Court.....	Geo. D. Harmon.....	Rochester	1911
Superintendent of Schools.....	Geo. F. Howard.....	Rochester	1911
County Commissioners—			
First District.....	Z. W. Feathers.....	Rochester	1913
Second District.....	A. E. Hanson.....	Byron	1911
Third District.....	S. H. Brown.....	Simpson	1913
Fourth District.....	Wm. F. Schmidt.....	Viola	1911
Fifth District.....	Jas. A. Clason.....	Rochester	1913

OTTER TAIL COUNTY.

COUNTY SEAT, FERGUS FALLS.

Auditor	William Lincoln	Fergus Falls....	1911
Treasurer	Steve Butler	Fergus Falls....	1911
Register of Deeds.....	P. A. Anderson.....	Fergus Falls....	1911
Sheriff	J. S. Billings.....	Fergus Falls....	1911
Attorney	Anton Thompson	Henning	1911
Judge of Probate.....	E. Frankberg	Fergus Falls....	1911
Surveyor	O. G. Molden.....	Fergus Falls....	1911
Coroner	O. M. Haugan.....	Fergus Falls....	1911
Clerk of Court.....	Jason T. Kidder.....	Fergus Falls....	1911
Court Commissioner.....	W. P. Bayley.....	Fergus Falls....	1911
Superintendent of Schools.....	Charlotte M. Knudson..	Fergus Falls....	1911
County Commissioners—			
First District.....	Martin Shea	Fergus Falls....	1913
Second District.....	A. T. Vigen	Erhard	1911
Third District.....	Thore Glende	Battle Lake....	1913
Fourth District.....	Geo. F. Freeman.....	Bertha	1911
Fifth District.....	G. O. Dahl.....	Fergus Falls....	1913

PINE COUNTY.

COUNTY SEAT, PINE CITY.

Auditor	W. H. Hamlin.....	Pine City.....	1911
Treasurer	Nickerson Perkins	Pine City.....	1911
Register of Deeds.....	Jas. H. Wandel.....	Pine City.....	1911
Sheriff	R. J. Hawley.....	Pine City.....	1911
Attorney	L. H. McKusick.....	Pine City.....	1911
Judge of Probate.....	Robert Wilcox	Pine City.....	1911
Surveyor	John H. Mullen.....	Pine City.....	1911
Coroner	W. A. McEachern.....	Sandstone	1911
Clerk of Court.....	A. W. Gunn.....	Pine City.....	1913
Superintendent of Schools.....	R. H. Blankenship.....	Pine City.....	1911
County Commissioners—			
First District.....	J. S. Foster.....	Rock Creek....	1911
Second District.....	Douglas Greeley	Pine City.....	1913
Third District.....	A. Parish	Sandstone	1911
Fourth District.....	Edward Clough	Willow River..	1913
Fifth District.....	John F. Johnson.....	Sturgeon Lake..	1913

PIPESTONE COUNTY.
COUNTY SEAT, PIPESTONE.

OFFICE.	NAME.	Postoffice Address.	Term Expires First Monday in Jan.
Auditor	Corey Ridgway	Pipestone	1911
Treasurer	J. Hitchcox	Pipestone	1911
Register of Deeds	G. W. Nash	Pipestone	1911
Sheriff	W. H. Lake	Pipestone	1911
Attorney	A. L. James	Pipestone	1911
Judge of Probate	C. I. Ring	Edgerton	1911
Surveyor	John Pearce	Pipestone	1911
Coroner	Dr. Wm. Dorns	Woodstock	1911
Clerk of Court	S. B. Rockey	Pipestone	1911
Court Commissioner	A. Hitchcox	Pipestone	1911
Superintendent of Schools	Jessie E. Walkup	Pipestone	1911
County Commissioners—			
First District	A. E. Rydell	Pipestone	1913
Second District	E. S. Butman	Pipestone	1911
Third District	J. H. Crawford	Pipestone	1913
Fourth District	James Telford	Edgerton	1911
Fifth District	E. W. Davies	Pipestone	1913

POLK COUNTY.
COUNTY SEAT, CROOKSTON.

Auditor	Henry J. Welte	Crookston	1911
Treasurer	George J. Flaten	Crookston	1911
Register of Deeds	Theodore A. Thompson	Crookston	1911
Sheriff	Orin Daniels	Crookston	1911
Attorney	Eric O. Hagen	Crookston	1911
Judge of Probate	T. T. Morken	Crookston	1911
Surveyor	Steener Steenerson	Crookston	1911
Coroner	Nels P. Stenshall	Crookston	1911
Clerk of Court	W. A. Lancot	Crookston	1911
Superintendent of Schools	N. A. Thorson	Crookston	1911
County Commissioners—			
First District	Marius Christlanson	Mentor	1913
Second District	H. H. Thoreson	Climax	1911
Third District	Ben Clements	Crookston	1913
Fourth District	E. G. Eklund	Fosston	1911
Fifth District	James Driscoll	E. Grand Forks	1913

POPE COUNTY.
COUNTY SEAT, GLENWOOD.

Auditor	Ole Irgens	Glenwood	1911
Treasurer	A. P. Branae	Glenwood	1911
Register of Deeds	W. H. Engebretson	Glenwood	1911
Sheriff	Geo. Gilbertson	Glenwood	1911
Attorney	J. O. Grove	Glenwood	1911
Judge of Probate	E. T. Thorson	Glenwood	1911
Surveyor	Geo. W. Trauger	Glenwood	1911
Coroner	J. R. Elsey	Glenwood	1911
Clerk of Court	F. E. Reed	Glenwood	1913
Court Commissioner	T. L. Hoff	Glenwood	1911
Superintendent of Schools	G. C. Torguson	Glenwood	1911
County Commissioners—			
First District	C. C. Gorder	Starbuck	1913
Second District	Dana Hoyt	Glenwood	1911
Third District	Chas. Kittleson	Brooten	1913
Fourth District	Halvor Halvorson	Hancock	1911
Fifth District	Ed. Homstad	Farwell	1913

COUNTY OFFICERS.

375

RAMSEY COUNTY.

COUNTY SEAT, ST. PAUL.

OFFICE.	NAME.	Postoffice Address.	Term Expires First Monday in Jan.
Auditor	Edw. G. Krahmer.....	St. Paul.....	1911
Treasurer	Jesse Foot	St. Paul.....	1911
Register of Deeds.....	M. W. Fitzgerald.....	St. Paul.....	1911
Sheriff	Wm. A. Gerber.....	St. Paul.....	1911
Attorney	Richard D. O'Brien.....	St. Paul.....	1911
Judge of Probate.....	Edmund W. Bazille....	St. Paul.....	1911
Surveyor	J. H. Armstrong.....	St. Paul.....	1911
Coroner	Arthur W. Miller.....	St. Paul.....	1911
Clerk of Court.....	Matt Jensen	St. Paul.....	1911
Court Commissioner.....	Henry Gallick	St. Paul.....	1911
Superintendent of Schools.....	Geo. H. Reif.....	White Bear L..	1911
County Commissioners—			
First District.....	P. J. Farrell.....	New Brighton..	1911
Second District.....	Leonard Bures	White Bear L..	1911
Third District.....	Louis H. Peter.....	St. Paul.....	1911
	H. S. Fairchild.....	St. Paul.....	1911
	Geo. A. Nash.....	St. Paul.....	1911
	Louis Nash	St. Paul.....	1911

RED LAKE COUNTY.

COUNTY SEAT, RED LAKE FALLS.

Auditor	John B. O'Brien.....	Red Lake Falls	1911
Treasurer	O. T. Tandberg.....	Red Lake Falls	1911
Register of Deeds.....	Frank Jeffers	Red Lake Falls	1911
Sheriff	Lewis A. Nelson	Red Lake Falls	1911
Attorney	Wilhelm Michelet	Thief Riv. Falls	1911
Judge of Probate.....	S. A. Swanson.....	Red Lake Falls	1911
Surveyor	C. H. Martz.....	St. Hilaire....	1911
Coroner	O. F. Melby.....	Thief Riv. Falls	1911
Clerk of Court.....	C. W. Johnson.....	Red Lake Falls	1911
Court Commissioner.....	S. T. Johnson.....	Thief Riv. Falls	1911
Superintendent of Schools.....	Herman F. Anderson...	St. Hilaire	1911
County Commissioners—			
First District.....	C. A. Lindquist.....	Wylie	1911
Second District.....	Wm. C. L. Demann....	Red Lake Falls	1913
Third District.....	Ed A. Aubol.....	St. Hilaire	1911
Fourth District.....	Daniel Shaw	Thief Riv. Falls	1913
Fifth District.....	Joseph Pigeon	Brooks	1913

REDWOOD COUNTY.

COUNTY SEAT, REDWOOD FALLS.

Auditor	L. P. Larson.....	Redwood Falls..	1911
Treasurer	N. V. R. Hunter.....	Redwood Falls..	1911
Register of Deeds.....	A. D. McRae.....	Sanborn	1911
Sheriff	B. C. Schueller.....	Redwood Falls..	1911
Attorney	Wm. G. Owens.....	Redwood Falls..	1911
Judge of Probate.....	Geo. L. Evans.....	Redwood Falls..	1911
Surveyor	L. J. Becvar.....	Redwood Falls..	1911
Coroner	F. H. Aldrich.....	Belview	1911
Clerk of Court.....	W. G. Weldon.....	Wabasso	1913
Superintendent of Schools.....	H. J. Bebermeyer.....	Redwood Falls..	1911
County Commissioners—			
First District.....	Eric Wilson	Walnut Grove..	1913
Second District.....	Geo. Posz	Sanborn	1911
Third District.....	C. H. Fredericksen.....	Clements	1913
Fourth District.....	H. M. Aune	Redwood Falls..	1911
Fifth District.....	D. R. McCorquodale....	Belview	1913

RENVILLE COUNTY.

COUNTY SEAT, OLIVIA.

OFFICE.	NAME.	Postoffice Address.	Term Expires First Monday in Jan.
Auditor	J. L. Johnson.....	Renville	1911
Treasurer	W. D. Griffith.....	Olivia	1911
Register of Deeds.....	T. H. Collyer.....	Olivia	1911
Sheriff	John A. Vick.....	Olivia	1911
Attorney	Frank Murray.....	Bird Island.....	1911
Judge of Probate.....	Geo. F. Gage.....	Olivia	1911
Surveyor	John A. Dalgren.....	Fairfax	1911
Coroner	E. M. Clay.....	Renville	1911
Clerk of Court.....	A. P. Heaney.....	Olivia	1911
Court Commissioner.....	S. R. Miller.....	Olivia	1911
Superintendent of Schools.....	F. A. Schafer.....	Renville	1911
County Commissioners—			
First District.....	B. C. McEwen.....	Buffalo Lake... ..	1913
Second District.....	Chas. Lammers	Fairfax	1911
Third District.....	Julius Patzwal	Morton	1913
Fourth District.....	M. E. Sherin.....	Olivia	1911
Fifth District.....	Carl Anderson	Sacred Heart... ..	1913

RICE COUNTY.

COUNTY SEAT, FARIBAULT.

Auditor	James W. Trender.....	Faribault	1911
Treasurer	S. I. Pettitt.....	Faribault	1911
Register of Deeds.....	Ed. F. Kelly.....	Faribault	1911
Sheriff	William Gelger.....	Faribault	1911
Attorney	A. B. Childress.....	Faribault	1911
Judge of Probate.....	James Hunter	Faribault	1911
Surveyor	C. A. Reed	Faribault	1911
Coroner	A. H. Bollenbach.....	Faribault	1911
Clerk of Court.....	Chas. F. Ebel.....	Faribault	1913
Superintendent of Schools.....	J. H. Lewis.....	Faribault	1911
County Commissioners—			
First District.....	H. H. Helberg.....	Faribault	1913
Second District.....	Wm. Ebel	Northfield	1911
Third District.....	P. F. Ruge.....	Faribault	1913
Fourth District.....	John Finley, Jr.....	Kilkenny	1911
Fifth District.....	Frank J. Parkos.....	Lonsdale	1913

ROCK COUNTY.

COUNTY SEAT, LUVERNE.

Auditor	John Kelley	Luverne	1911
Treasurer	John P. Houg.....	Luverne	1911
Register of Deeds.....	J. H. Adams.....	Luverne	1911
Sheriff	J. E. Black.....	Luverne	1911
Attorney	C. H. Christopherson.....	Luverne	1911
Judge of Probate.....	Martin W. Webber.....	Luverne	1911
Surveyor	W. N. Davidson.....	Luverne	1911
Coroner	T. S. Paulson.....	Hills	1911
Clerk of Court.....	O. E. Ferguson.....	Luverne	1911
Court Commissioner.....	J. O. Helgeson.....	Luverne	1911
Superintendent of Schools.....	Edin A. Headley.....	Luverne	1911
County Commissioners—			
First District.....	B. T. Thorson.....	Hardwick	1913
Second District.....	C. H. Baldwin.....	Beaver Creek... ..	1911
Third District.....	O. A. Paulsen.....	Luverne	1913
Fourth District.....	J. A. Kennicott.....	Luverne	1911
Fifth District.....	C. E. Nelson.....	Luverne	1913

COUNTY OFFICERS.

377

ROSEAU COUNTY.

COUNTY SEAT, ROSEAU.

OFFICE.	NAME.	Postoffice Address.	Term Expires First Monday in Jan.
Auditor	Ole E. Hagen.....	Wannaska	1911
Treasurer	A. S. Haukom.....	Roseau	1911
Register of Deeds.....	F. W. Swanson.....	Badger	1911
Sheriff	Edw. F. Olsson.....	Roseau	1911
Attorney	G. M. Stebbins.....	Roseau	1911
Judge of Probate.....	Mike Holm.....	Roseau	1911
Surveyor	V. B. Chapin.....	Badger	1911
Coroner	Dr. J. B. Muir.....	Roseau	1911
Clerk of Court.....	A. O. Hagen.....	Roseau	1913
Court Commissioner.....	Olaf Holdahl.....	Roseau	1913
Superintendent of Schools.....	Anna Connelly Olsen.....	Badger	1911
County Commissioners—			
First District.....	Louis Enstrom.....	Malung	1911
Second District.....	Martin Nelson.....	Roseau	1913
Third District.....	Fredrik Hanson.....	Badger	1911
Fourth District.....	H. C. Reed.....	Badger	1913
Fifth District.....	Theodore E. Thompson.....	Greenbush	1911

ST. LOUIS COUNTY.

COUNTY SEAT, DULUTH.

Auditor	O. Halden	Duluth	1911
Treasurer	W. A. Holgate.....	Duluth	1911
Register of Deeds.....	M. C. Palmer.....	Duluth	1911
Sheriff	W. J. Bates.....	Duluth	1911
Attorney	John H. Norton.....	Duluth	1911
Judge of Probate.....	J. B. Middlecoff.....	Duluth	1911
Surveyor	Lyonel Ayres.....	Duluth	1911
Coroner	J. A. McCuen.....	Duluth	1911
Clerk of Court.....	J. P. Johnson.....	Duluth	1911
Superintendent of Schools.....	S. W. Gilpin.....	Virginia	1911
County Commissioners—			
First District.....	Alex. Fraser.....	Duluth	1913
Second District.....	George Fischer.....	Duluth	1911
Third District.....	Joseph W. Cumming.....	Duluth	1913
Fourth District.....	Grant McMahan.....	Ely	1911
Fifth District.....	Albert Overton.....	Duluth	1913
Sixth District.....	Nell McInnis.....	Eveleth	1911
Seventh District.....	P. J. Ryan.....	Hibbing	1913

SCOTT COUNTY.

COUNTY SEAT, SHAKOPEE.

Auditor	J. H. Moore.....	Shakopee	1911
Treasurer	Frank Huber.....	Shakopee	1911
Register of Deeds.....	R. G. Ballinger.....	Shakopee	1911
Sheriff	Chas. M. Kopp.....	Shakopee	1911
Attorney	W. N. Southworth.....	Shakopee	1911
Judge of Probate.....	Nicholas Meyer.....	Shakopee	1911
Surveyor	Nic. Annen.....	Shakopee	1911
Coroner	Alois Hirscher.....	Shakopee	1911
Clerk of Court.....	Wm. F. Duffy.....	Shakopee	1911
Court Commissioner.....	Nic. Meyer.....	Shakopee	1911
Superintendent of Schools.....	T. J. Nickolay.....	Shakopee	1911
County Commissioners—			
First District.....	P. Bills, Jr.....	Blakeley	1913
Second District.....	C. Roderig.....	Jordan	1911
Third District.....	H. Lenzmeier.....	Shakopee	1913
Fourth District.....	Michael Nash.....	New Prague.....	1911
Fifth District.....	Joseph Ring.....	New Market.....	1913

SHERBURNE COUNTY.

COUNTY SEAT, ELK RIVER.

OFFICE.	NAME.	Postoffice Address.	Term Expires First Monday in Jan.
Auditor	Chas. E. Swanson.....	Elk River.....	1911
Treasurer	Godfrey Wicktor	Elk River.....	1911
Register of Deeds.....	Frank E. Wellington.....	Elk River.....	1911
Sheriff	M. K. Cliff.....	Elk River.....	1911
Attorney	Geo. H. Tyler.....	Elk River.....	1911
Judge of Probate.....	Albert Bailey.....	Elk River.....	1911
Surveyor	F. W. Nickerson.....	Elk River.....	1911
Coroner	N. D. Trumbull.....	Elk River.....	1911
Clerk of Court.....	Chas. D. Kallher.....	Elk River.....	1911
Superintendent of Schools.....	Chester Bailey	Elk River.....	1911
County Commissioners—			
First District.....	Chas. E. Brown.....	Elk River.....	1913
Second District.....	I. L. Johnson.....	Becker	1911
Third District.....	John H. Dingmann.....	Clear Lake.....	1913
Fourth District.....	Torkel Johnson	Princeton	1911
Fifth District.....	A. B. Carlson	Elk River.....	1913

SIBLEY COUNTY.

COUNTY SEAT, HENDERSON.

Auditor	Fred Hoppenstedt.....	Gibbon	1911
Treasurer	Aug. G. Oernolte.....	Henderson	1911
Register of Deeds.....	Florenz Seemann.....	Henderson	1911
Sheriff	Chas. Wegge	Henderson	1911
Attorney	W. F. Odell.....	Henderson	1911
Judge of Probate.....	C. A. Rohrer	Henderson	1911
Surveyor	S. F. Mullen.....	Green Isle	1911
Coroner	Dr. P. H. Mee.....	Gaylord	1911
Clerk of Court.....	Barth. Lichttenegger.....	Le Sueur.....	1913
Court Commissioner.....	V. F. Schmoll.....	Arlington	1913
Superintendent of Schools.....	W. M. Carver.....	Gaylord	1911
County Commissioners—			
First District.....	Jno. J. Mohre.....	Henderson	1913
Second District.....	James R. Beatty.....	Gaylord	1911
Third District.....	S. S. Moline.....	Gibbon	1913
Fourth District.....	T. Thorson	Winthrop	1911
Fifth District.....	Dan Myers	Green Isle.....	1913

STEARNS COUNTY.

COUNTY SEAT, ST. CLOUD.

Auditor	John P. Rau.....	St. Cloud	1911
Treasurer	Christ Schmidt	St. Cloud	1911
Register of Deeds.....	P. J. Beaudreau.....	St. Cloud	1911
Sheriff	B. J. Moritz.....	St. Cloud	1911
Attorney	J. E. Himsel.....	St. Cloud	1911
Judge of Probate.....	A. H. Klasen.....	St. Cloud	1911
Surveyor	S. S. Chute.....	St. Cloud	1911
Coroner	H. A. Pinault.....	St. Joseph.....	1911
Clerk of Court.....	Henry J. Limperich.....	St. Cloud	1911
Court Commissioner.....	E. C. Scott.....	St. Cloud	1913
Superintendent of Schools.....	Paul Ahles	St. Cloud	1911
County Commissioners—			
First District.....	J. D. Kowalkowski.....	St. Cloud	1911
Second District.....	Val. Herman	Holdingford	1913
Third District.....	Jacob Weber	Zion	1913
Fourth District.....	Ig. Kremer	Coldspring	1911
Fifth District.....	J. H. Canfield.....	Sauk Centre.....	1911

COUNTY OFFICERS.

379

STEELE COUNTY.
COUNTY SEAT, OWATONNA.

OFFICE.	NAME.	Postoffice Address.	Term Expires First Monday in Jan.
Auditor	A. J. Bosshard	Owatonna	1911
Treasurer	John Watowa	Owatonna	1911
Register of Deeds	J. W. Rowland	Owatonna	1911
Sheriff	Wm. Leehy	Owatonna	1911
Attorney	F. A. Alexander	Owatonna	1911
Judge of Probate	W. E. Kenyon	Owatonna	1911
Surveyor	F. C. Brown	Owatonna	1911
Coroner	G. G. Morehouse	Owatonna	1911
Clerk of Court	G. C. Goff, Jr.	Owatonna	1911
Superintendent of Schools	Miss Grace A. Randall	Owatonna	1911
County Commissioners—			
First District	Martin Spurr	Ellendale	1913
Second District	Wm. Ferrington	Bloom'g Prairie	1911
Third District	L. D. Carlton	Owatonna	1913
Fourth District	F. G. Schuman	Owatonna	1911
Fifth District	F. J. Kasper	Owatonna	1913

STEVENS COUNTY.
COUNTY SEAT, MORRIS.

Auditor	F. E. Ware	Morris	1911
Treasurer	Carl Buckentin	Morris	1911
Register of Deeds	Jos. J. Gaffney	Morris	1911
Sheriff	J. F. Donovan	Morris	1911
Attorney	Geo. W. Belse	Morris	1911
Judge of Probate	A. L. Stenger	Morris	1911
Surveyor	D. T. Wheaton	Morris	1911
Coroner	Chas. E. Calne	Morris	1911
Clerk of Court	L. P. Norby	Donnelly	1913
Court Commissioner	J. C. Morrison	Morris	1911
Superintendent of Schools	Ray S. Roberts	Morris	1911
County Commissioners—			
First District	O. N. Dohlen	Morris	1913
Second District	Wm. Gausman	Morris	1911
Third District	P. F. Casey	Morris	1913
Fourth District	C. B. Park	Hancock	1913
Fifth District	J. H. Devenney	Morris	1911

SWIFT COUNTY.
COUNTY SEAT, BENSON.

Auditor	D. P. Carney	Benson	1911
Treasurer	I. B. Anderson	Benson	1911
Register of Deeds	H. C. Odney	Benson	1911
Sheriff	Wm. H. Doyle	Benson	1911
Attorney	Eric L. Thornton	Benson	1911
Judge of Probate	J. N. Edwards	Benson	1911
Surveyor	Arthur W. VanSlyke	Benson	1911
Coroner	Jacob Minikus	Benson	1911
Clerk of Court	Jos. Moore	Benson	1913
Court Commissioner	H. O. Sandbo	Benson	1913
Superintendent of Schools	Lillie Thorson	Swift Falls	1911
County Commissioners—			
First District	P. M. Scott	Appleton	1913
Second District	P. M. Maher	Danvers	1911
Third District	H. R. Hanson	Benson	1913
Fourth District	J. F. Cannon	DeGraft	1911
Fifth District	Ole O. Ellingboe	Kerkhoven	1913

COUNTY OFFICERS.

TODD COUNTY.

COUNTY SEAT, LONG PRAIRIE.

OFFICE.	NAME.	Postoffice Address.	Term Expires First Monday in Jan.
Auditor	E. M. Berg	Clarissa	1911
Treasurer	Henry Froelich	Long Prairie	1911
Register of Deeds	H. C. Maynard	Long Prairie	1911
Sheriff	Anton Johnson	Long Prairie	1911
Attorney	Arthur B. Church	Long Prairie	1911
Judge of Probate	E. A. Lewis	Long Prairie	1911
Surveyor	S. S. Sargeant	Long Prairie	1911
Clerk of Court	Peter O. Scow	Long Prairie	1911
Court Commissioner	N. Irsfeld	Long Prairie	1911
Superintendent of Schools	Bertha F. Roddis	Long Prairie	1911
County Commissioners—			
First District	Edward H. Thiel	Staples	1913
Second District	Edward Paulson	Clarissa	1911
Third District	F. Kamphenkel	Long Prairie	1913
Fourth District	Chris Herrmann, Jr.	Long Prairie	1911
Fifth District	Geo. E. Curtis	Osakis	1913

TRAVERSE COUNTY.

COUNTY SEAT, WHEATON.

Auditor	John T. Erickson	Wheaton	1911
Treasurer	John Lancaster	Wheaton	1911
Register of Deeds	A. T. Rustad	Wheaton	1911
Sheriff	P. J. Hopkins	Wheaton	1911
Attorney	Edward Rustad	Wheaton	1911
Judge of Probate	E. J. Fortune	Wheaton	1911
Coroner	E. H. Boley	Wheaton	1911
Clerk of Court	Ludwig Wiberg	Wheaton	1913
Court Commissioner	O. J. Davidson	Wheaton	1913
Superintendent of Schools	W. T. Williams	Wheaton	1911
County Commissioners—			
First District	H. W. Barrett	Browns Valley ..	1911
Second District	J. L. McCormack	Collis	1913
Third District	Henry Heidelberger	Dumont	1911
Fourth District	Wm. Ringdahl	Wheaton	1913
Fifth District	Jos. R. Davidson	Tintah	1911

WABASHA COUNTY.

COUNTY SEAT, WABASHA.

Auditor	Matt T. Duerre	Wabasha	1911
Treasurer	R. A. Jones	Wabasha	1911
Register of Deeds	N. J. Blevier	Wabasha	1911
Sheriff	James E. McLeod	Wabasha	1911
Attorney	James E. Phillips	Lake City	1911
Judge of Probate	Walter A. Munger	Mazeppa	1911
Surveyor	John Rafter	Wabasha	1911
Coroner	J. L. Gengnagel	Wabasha	1911
Clerk of Court	Frank T. O'Flaherty	Wabasha	1911
Court Commissioner	Chas. J. Stauff	Wabasha	1913
Superintendent of Schools	Jacob Reusch	Lake City	1911
County Commissioners—			
First District	John A. Cook	Plainview	1913
Second District	Thos. Kiley	Millville	1911
Third District	S. A. Kennedy	Lake City	1913
Fourth District	L. Schurhammer	Wabasha	1911
Fifth District	John E. Schmidt	Lake City	1913

COUNTY OFFICERS.

381

WADENA COUNTY.

COUNTY SEAT, WADENA.

OFFICE.	NAME.	Postoffice Address.	Term Expires First Monday in Jan.
Auditor	Eugene Boss	Wadena	1911
Treasurer	John W. Aldrich	Wadena	1911
Register of Deeds	R. G. Isherwood	Wadena	1911
Sheriff	A. L. Irwin	Wadena	1911
Attorney	H. J. Maxfield	Wadena	1911
Judge of Probate	F. E. Gores	Wadena	1911
Surveyor	C. C. Spencer	Staples	1911
Coroner	O. V. Johnson	Sebeka	1911
Clerk of Court	Geo. M. Stowe	Wadena	1911
Court Commissioner	C. Dittmore	Verndale	1913
Superintendent of Schools	Minnie McCaffrey	Wadena	1911
County Commissioners—			
First District	J. M. Fuller	Wadena	1913
Second District	H. Lyons	Verndale	1913
Third District	Henry Larson	Staples	1911
Fourth District	Ole Sather	Sebeka	1913
Fifth District	Geo. McCormick	Sebeka	1911

WASECA COUNTY.

COUNTY SEAT, WASECA.

Auditor	Theodore Peterson	Waseca	1911
Treasurer	F. W. Roesler	Waseca	1911
Register of Deeds	J. M. Wollschlaeger	Waseca	1911
Sheriff	M. McDonnough	Waseca	1911
Attorney	A. S. Maloney	Waseca	1911
Judge of Probate	Chas. Spillane	New Richland	1911
Surveyor	O. L. Smith	Waseca	1911
Coroner	H. G. Blanchard	Waseca	1911
Clerk of Court	D. J. Dodge	Janesville	1913
Superintendent of Schools	H. A. Panzram	Waseca	1911
County Commissioners—			
First District	C. A. Peterson	New Richland	1911
Second District	Charles Schlicht	Waseca	1911
Third District	John S. Johnson	Waseca	1913
Fourth District	M. W. Keeley	Waseca	1911
Fifth District	E. H. Mueller	Janesville	1913

WASHINGTON COUNTY.

COUNTY SEAT, STILLWATER.

Auditor	N. A. Nelson	Stillwater	1911
Treasurer	Fred S. Foster	Stillwater	1911
Register of Deeds	A. W. Magnuson	Stillwater	1911
Sheriff	Oscar Ostrom	Stillwater	1911
Attorney	John C. Nethaway	Stillwater	1911
Judge of Probate	A. E. Doe	Stillwater	1911
Surveyor	L. W. Clarke	Stillwater	1911
Coroner	F. G. Landeen	Stillwater	1911
Clerk of Court	J. Q. Mackintosh	Stillwater	1913
Court Commissioner	O. E. Lee	Stillwater	1913
Superintendent of Schools	J. F. Larson	Stillwater	1911
County Commissioners—			
First District	J. W. Houle	Forest Lake	1913
Second District	L. B. Castle	Stillwater	1911
Third District	J. M. Schaffer	Stillwater	1913
Fourth District	W. S. Soule	Withrow	1911
Fifth District	A. F. Noltemeler	St. Paul Park	1913

COUNTY OFFICERS.

WATONWAN COUNTY.

COUNTY SEAT, ST. JAMES.

OFFICE.	NAME.	Postoffice Address.	Term Expires First Monday in Jan.
Auditor	M. G. Fossum	St. James	1911
Treasurer	A. M. Hanson	St. James	1911
Register of Deeds	Albert Running	St. James	1911
Sheriff	A. E. Lindquist	St. James	1911
Attorney	E. C. Farmer	Madella	1911
Judge of Probate	Fred H. Schweppe	St. James	1911
Surveyor	E. B. Nichols	St. James	1911
Coroner	Dr. Albert Thompson	St. James	1911
Clerk of Court	K. S. Thompson	St. James	1913
Superintendent of Schools	W. W. Brown	St. James	1911
County Commissioners—			
First District	George Blisser	Madella	1913
Second District	T. N. Marsden	Lewisville	1911
Third District	W. S. Crowley	St. James	1913
Fourth District	Chas. G. Rask	Butterfield	1911
Fifth District	J. B. Erickson	St. James	1913

WILKIN COUNTY.

COUNTY SEAT, BRECKENRIDGE.

Auditor	P. E. Truax	Breckenridge ..	1911
Treasurer	Fritz Watterberg	Breckenridge ..	1911
Register of Deeds	B. W. Cole	Breckenridge ..	1911
Sheriff	P. F. Gergen	Breckenridge ..	1911
Attorney	E. Balentine	Breckenridge ..	1911
Judge of Probate	Jas. Kane	Breckenridge ..	1911
Surveyor	M. H. Peck	Barnesville ..	1911
Coroner	W. E. Truax	Breckenridge ..	1911
Clerk of Court	J. T. Wells	Breckenridge ..	1913
Court Commissioner	E. H. Elwin	Breckenridge ..	1911
Superintendent of Schools	E. M. Granger	Breckenridge ..	1911
County Commissioners—			
First District	Judson Smith	Campbell	1911
Second District	G. W. Burrows	Breckenridge ..	1913
Third District	A. B. Pedersen	Rothsay	1911
Fourth District	Ben Walble	Wolverton	1913
Fifth District	John Hult	Wolverton	1911

WINONA COUNTY.

COUNTY SEAT, WINONA.

Auditor	Jos. Winczewski	Winona	1911
Treasurer	Ben Kalmes	Winona	1911
Register of Deeds	W. L. Szawlowski	Winona	1911
Sheriff	W. E. Parr	Winona	1911
Attorney	Earl Simpson	Winona	1911
Judge of Probate	D. E. Vance	Winona	1911
Surveyor	Benj. F. Kremer	Winona	1911
Coroner	Samuel Schaefer	Winona	1911
Clerk of Court	Emil J. Fakler	Winona	1911
Superintendent of Schools	Win. A. Buggs	Winona	1911
County Commissioners—			
First District	Adolph P. Blagik	Winona	1913
Second District	Jacob Voelker	Winona	1911
Third District	L. E. Guldinger	Rollingstone ..	1913
Fourth District	John Roth	Lewiston	1911
Fifth District	John J. Monahan	Winona	1911

COUNTY OFFICERS.

383

WRIGHT COUNTY.

COUNTY SEAT, BUFFALO.

OFFICE.	NAME.	Postoffice Address.	Term Expires First Monday in Jan.
Auditor	John A. Berg.....	Buffalo	1911
Treasurer	Orson C. Chamberlin.....	Buffalo	1911
Register of Deeds.....	Oscar J. Peterson.....	Waverly	1911
Sheriff	A. H. Grant.....	Buffalo	1911
Attorney	J. J. Woolley.....	Buffalo	1911
Judge of Probate.....	Henry Spindler	Buffalo	1911
Surveyor	H. T. Moland.....	Buffalo	1911
Coroner	A. G. Moffatt.....	Howard Lake..	1911
Clerk of Court.....	E. C. Tuttle.....	Howard Lake..	1913
Court Commissioner.....	C. H. Vorse.....	Buffalo	1913
Superintendent of Schools.....	A. A. Zech.....	Annandale	1911
County Commissioners—			
First District.....	J. F. Baker.....	Monticello	1913
Second District.....	Frank Zachman	St. Michael	1911
Third District.....	E. W. Ferrell.....	Montrose	1913
Fourth District.....	John Kelly	Waverly	1911
Fifth District.....	Bernhard Nelson	Cokato	1913

YELLOW MEDICINE COUNTY.

COUNTY SEAT, GRANITE FALLS.

Auditor	S. O. Tjosvold.....	Granite Falls...	1911
Treasurer	Bert G. Johnson.....	Granite Falls...	1911
Register of Deeds.....	L. S. Orvoll.....	Hanley Falls...	1911
Sheriff	G. O. Homme.....	Granite Falls...	1911
Attorney	H. P. Bengtson.....	Granite Falls...	1911
Judge of Probate.....	Bert O. Loe.....	Granite Falls...	1911
Surveyor	John Norgaard	Granite Falls...	1911
Coroner	F. J. Cressy.....	Granite Falls...	1911
Clerk of Court.....	Alvin Sandru	Granite Falls...	1911
Court Commissioner.....	J. L. Putnam	Granite Falls...	1911
Superintendent of Schools.....	Lue Angellne Olds.....	Granite Falls...	1911
County Commissioners—			
First District.....	Henry Schmackenberg..	Echo	1913
Second District.....	O. N. Sherdal.....	Granite Falls...	1911
Third District.....	Andrew Olton	Clarkfield	1913
Fourth District.....	George Cole	Canby	1911
Fifth District.....	Wm. Kankerlik	Canby	1913

COUNTIES OF MINNESOTA.

TOGETHER WITH DATE OF ESTABLISHMENT BY ACTS OF THE
LEGISLATURE AND BY PROCLAMATIONS OF THE GOVERNOR.

COUNTY.	DATE.
Aitkin	May 23, 1857.
Anoka	May 23, 1857.
Becker	March 18, 1858.
Beltrami	February 28, 1866.
Benton	October 27, 1849.
Big Stone	February 20, 1862.
Blue Earth	March 5, 1853.
Brown	February 20, 1855.
Carlton	May 23, 1857.
Carver	February 20, 1855.
Cass	September 1, 1851.
Chippewa	February 20, 1862.
Chisago	September 1, 1851.
Clay	March 8, 1862.
Clearwater	December 20, 1902.
Cook	March 9, 1874.
Cottonwood	May 23, 1857.
Crow Wing	May 23, 1857.
Dakota	October 27, 1859.
Dodge	February 20, 1855.
Douglas	March 8, 1858.
Faribault	February 20, 1855.
Fillmore	March 5, 1853.
Freeborn	February 20, 1855.
Goodhue	March 5, 1853.
Grant	March 6, 1868.
Hennepin	March 6, 1852.
Houston	February 23, 1854.
Hubbard	February 26, 1883.
Isanti	October 27, 1849.
Itasca	October 27, 1849.
Jackson	May 23, 1857.
Kanabec	March 13, 1858.
Kandiyohi	March 20, 1858.
Kittson	March 9, 1878.
Koochiching	December 19, 1906.
Lac qui Parle	March 6, 1871.
Lake	March 1, 1866.
Le Sueur	March 5, 1853.
Lincoln	March 6, 1873.
Lyon	March 6, 1868.
McLeod	March 1, 1856.
Mahnomen	December 27, 1906.
Marshall	February 25, 1879.
Martin	May 23, 1857.
Meeker	February 23, 1856.
Mille Lacs	May 23, 1857.
Morrison	February 23, 1855.
Mower	February 20, 1855.
Murray	May 23, 1857.
Nicollet	March 5, 1853.
Nobles	May 23, 1857.
Norman	February 17, 1881.
Olmsted	February 20, 1855.
Otter Tail	March 18, 1858.
Pine	March 1, 1856.
Pipestone	May 23, 1857.
Polk	July 20, 1858.

COUNTIES OF MINNESOTA.—(Continued.)

COUNTY.	DATE.
Pope	February 20, 1862.
Ramsey	October 27, 1849.
Red Lake	December 24, 1896.
Redwood	February 6, 1862.
Renville	February 20, 1855.
Rice	March 5, 1858.
Rock	May 23, 1857.
Roseau	December 31, 1894.
St. Louis	March 3, 1856.
Scott	March 5, 1853.
Sherburne	February 25, 1856.
Sibley	March 5, 1853.
Stearns	February 20, 1855.
Steele	February 20, 1855.
Stevens	February 20, 1862.
Swift	February 18, 1870.
Todd	February 20, 1855.
Traverse	February 20, 1862.
Wabasha	October 27, 1849.
Wadena	June 11, 1858.
Waseca	February 27, 1857.
Washington	October 27, 1849.
Watsonwan	February 25, 1860.
Wilkin	March 6, 1868.
Winona	February 23, 1854.
Wright	February 20, 1855.
Yellow Medicine	March 6, 1871.

Fifty-seven of the eighty-five counties in Minnesota were established during the Territorial period before May 11, 1858. Fourteen were established between that date and 1869. Seven, namely, Swift, Lac qui Parle, Yellow Medicine, Lincoln, Cook, Kittson and Marshall Counties, during the next ten years. Seven, Norman, Hubbard, Roseau, Red Lake, Clearwater, Koochiching and Mahnomen have since been added to the list.



Digitized by Google

Original from
UNIVERSITY OF MICHIGAN

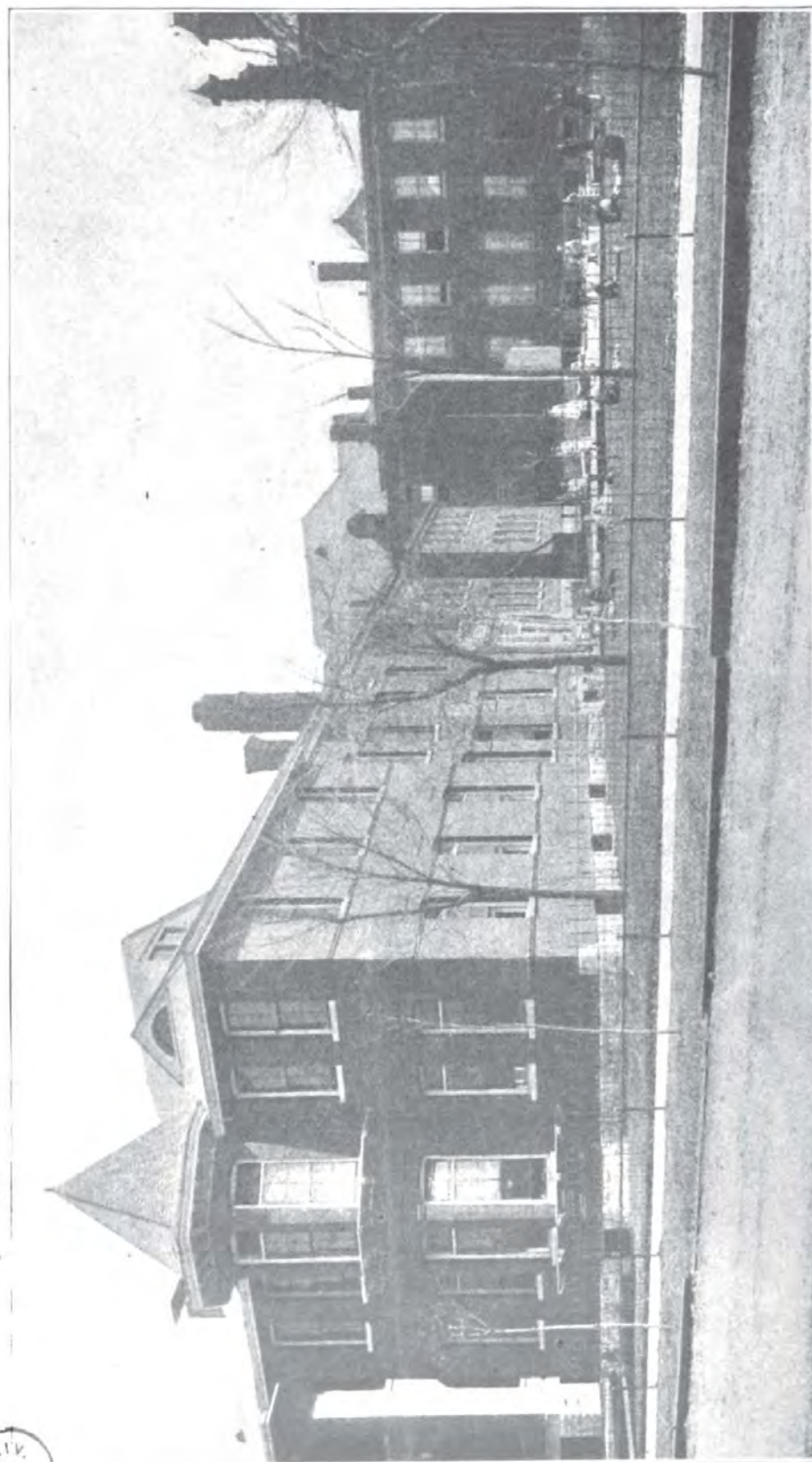

Hospital for Crippled and Deformed Children, St. Paul.

OFFICIALS OF THE STATES. 1909-10.

ALABAMA.

Office	Name	Politics	Home Address	Compensation
Governor	B. B. Comer	Dem.	Birmingham ...	\$5,000 per year
Lieutenant Governor	Henry B. Gray	Dem.	Birmingham ...	
Secretary of State..	Frank N. Julian	Dem.	Tusculumbia	1,800
State Treasurer....	W. D. Seed	Dem.	Tuscaloosa	2,100
State Auditor.....	W. W. Brandon	Dem.	Tuscaloosa	2,400
Attorney General..	A. M. Garbat.....	Dem.	Talladega	2,500

ARKANSAS.

Governor	Geo. W. Donaghey.....	Dem.	Conway	\$4,000
Secretary of State..	O. C. Ludwig	Dem.	Little Rock....	2,250
State Treasurer....	James L. Yates.....	Dem.	Little Rock....	2,250
State Auditor.....	John R. Jobe.....	Dem.	Little Rock....	2,250
Attorney General..	Hal Norwood.....	Dem.	Mena	2,500

CALIFORNIA.

Governor	J. N. Gillett.....	Rep.	\$4,000
Lieutenant Governor	W. R. Porter.....	Rep.	
Secretary of State..	C. F. Curry.....	Rep.	2,250
State Treasurer....	W. R. Williams.....	Rep.	2,250
State Comptroller..	A. B. Nye.....	Rep.	2,250
Attorney General..	N. S. Webb.....	Rep.	2,500

COLORADO.

Governor	John F. Shafroth.....	Dem.	Denver	\$5,000
Lieutenant Governor	Stephen R. Fitzgarrald.	Dem.	Telluride	1,000
Secretary of State..	James B. Pearce.....	Dem.	La Junta	4,000
State Treasurer....	Wm. J. Galligan.....	Dem.	Loveland	6,000
State Auditor.....	Roady Keneshan	Dem.	Denver	4,000
Attorney General..	John T. Barnett.....	Dem.	Ouray	3,000

CONNECTICUT.

Governor	Geo. L. Lilley.....	Rep.	Waterbury	\$4,000
Lieutenant Governor	Frank B. Wechs.....	Rep.	Middletown ...	500
Secretary of State..	Matthew H. Rogers....	Rep.	Bridgeport	1,500
State Treasurer....	F. F. Patten.....	Rep.	Stafford Spr'gs.	1,500
State Comptroller..	Thos. D. Bradstreet....	Rep.	Thomastown ...	1,500
Attorney General..	Marcus H. Holcomb....	Rep.	Southington ...	4,000

DELAWARE.

Governor	Simeon S. Pennewill....	Rep.	Greenwood	\$4,000
Lieutenant Governor	John M. Mendinhall....	Rep.	Newport	100 and fees
State Treasurer....	David O. Moore.....	Rep.	Laurel	1,450 and fees
State Auditor.....	Theodore F. Clark.....	Rep.	Delaware City..	2,000
Attorney General..	Andrew C. Gray.....	Dem.	Wilmington ...	2,500

FLORIDA.

Name	Office	Politics	Home Address	Compensation
Governor	Albert W. Gilchrist.....	Dem.	Punta Gorda ..	\$5,000
Secretary of State..	H. Clay Crawford.....	Dem.	Tallahassee ...	2,500
State Treasurer....	W. V. Knott.....	Dem.	Tallahassee ...	2,500
State Auditor.....	Ernest Amos	Dem.	Milton	2,400
Attorney General..	Park M. Trammell.....	Dem.	Lakeland	2,500

GEORGIA.

Governor	Jos. M. Brown.....	Dem.	Atlanta	\$5,000
Secretary of State..	Philip Cook	Dem.	Atlanta	2,000
State Treasurer....	Robert E. Park.....	Dem.	Atlanta	2,000
Comptroller General	W. A. Wright.....	Dem.	Atlanta	2,000
Attorney General..	John C. Hart.....	Dem.	Atlanta	2,000

IDAHO.

Governor	James H. Brady.....	Rep.	Pocatello	\$5,000
Lieutenant Governor	L. H. Sweetser.....	Rep.	Beasley	
Secretary of State..	Robert Lansdon.....	Rep.	Weiser	3,000
State Treasurer....	Chas. A. Hastings.....	Rep.	Lewiston	4,000
State Auditor.....	S. D. Taylor.....	Rep.	Bowers Ferry..	3,000
Attorney General..	D. C. McDougal.....	Rep.	Malad	4,000

ILLINOIS.

Governor	Charles S. Deneen.....	Rep.	Chicago	\$12,000
Lieutenant Governor	John G. Oglesby.....	Rep.	Elkhart	2,500
Secretary of State..	James A. Rose.....	Rep.	Golconda	7,500
State Treasurer....	Andrew Russel.....	Rep.	Jacksonville ..	10,000
State Auditor.....	Jas. S. McCullough.....	Rep.	Urbana	7,500
Attorney General..	Wm. H. Stead.....	Rep.	Ottawa	10,000

INDIANA.

Governor	Thos. R. Marshall.....	Dem.	Indianapolis ...	\$8,000
Lieutenant Governor	Frank J. Hall.....	Dem.	Indianapolis ...	1,000
Secretary of State..	Fred A. Sims.....	Rep.	Indianapolis ...	6,500
State Treasurer....	Oscar Hadley.....	Rep.	Indianapolis ...	7,500
State Auditor.....	John C. Billheimer.....	Rep.	Indianapolis ...	7,500
Attorney General..	James Bingham	Rep.	Indianapolis ...	7,500

IOWA.

Governor	B. F. Carroll.....	Rep.	Bloomfield	\$6,400
Lieutenant Governor	Geo. W. Clarke.....	Rep.	Adel	1,100
Secretary of State..	W. C. Hayward	Rep.	Davenport	3,000
State Treasurer....	W. W. Morrow	Rep.	Afton	3,000
State Auditor.....	J. L. Bleakly	Rep.	Ida Grove	3,000
Attorney General..	H. W. Byers	Rep.	Harlan	4,000

KANSAS.

Governor	W. R. Stubbs.....	Rep.	Lawrence	\$5,000
Lieutenant Governor	W. J. Fitzgerald.....	Rep.	Dodge City	700 and per diem
Secretary of State..	C. E. Denton.....	Rep.	Attica	2,500
State Treasurer....	Mark Tulley	Rep.	Independence ..	2,500
State Auditor.....	J. M. Nation.....	Rep.	Erie	2,500
Attorney General..	F. S. Jackson.....	Rep.	Eureka	2,500

KENTUCKY.

Governor	Augustus E. Willson....	Rep.	Louisville	\$6,500
Lieutenant Governor	William E. Cox.....	Rep.	Maysville	10 per day
Secretary of State..	Ben L. Bruner.....	Rep.	Hardyville	3,000
State Treasurer....	Edward Farley.....	Rep.	Paducah	4,200
State Auditor.....	F. P. James.....	Rep.	Harrodsburg ...	3,600
Attorney General..	James Breathitt	Rep.	Hopkinsville ...	4,000

LOUISIANA.

Name	Office	Politic	Home Address	Compensation
Governor	Jared G. Sanders	Dem.	Franklin	\$5,000
Lieutenant Governor	Paul M. Lambremont	Dem.	Convent	1,500
Secretary of State ..	John T. Michel	Dem.	New Orleans	5,000
State Treasurer	O. B. Steele	Dem.	Baton Rouge	4,000
State Auditor	Paul Copdevielle	Dem.	New Orleans	5,000
Attorney General ..	Walter Guion	Dem.	Napoleonville ..	5,000

MAINE.

Governor	William T. Cobb	Rep.	Rockland	\$3,000
Secretary of State ..	A. I. Brown	Rep.	Belfast	2,500
State Treasurer	Pascal P. Gilmore	Rep.	Bucksport	2,000
State Auditor	Chas. P. Natch	Rep.	Buckfield	2,500
Attorney General ..	Hannibal E. Hamlin	Rep.	Ellsworth	4,000

MARYLAND.

Governor	Austin L. Crothers	Dem.	Annapolis	\$4,500
Secretary of State ..	N. Winslow Williams	Dem.	Baltimore	2,000
State Treasurer	Murray Vandiver	Dem.	Annapolis	2,500
State Auditor	George R. Ash	Dem.	Elkton	1,800
Comptroller	Joshua W. Hering	Dem.	Westminster ..	2,500
Attorney General ..	Isaac Lobe Straus	Dem.	Baltimore	3,000

MASSACHUSETTS.

Governor	Eben S. Draper	Rep.	Hopedale	\$8,000
Lieutenant Governor	Louis A. Frothingham	Rep.	Boston	2,000
Secretary of State ..	William M. Olin	Rep.	Boston	5,000
State Treasurer	Arthur B. Chapin	Rep.	Holyoke	5,000
State Auditor	Henry E. Turner	Rep.	Malden	5,000
Attorney General ..	Dana Malone	Rep.	Greenfield	5,000

MICHIGAN.

Governor	Fred M. Warner	Rep.	Farmington ..	\$5,000
Lieutenant Governor	Patrick H. Kelley	Rep.	Lansing	800
Secretary of State ..	Fred'k C. Martindale	Rep.	Greenfield, R.D.	2,500
State Treasurer	Albert E. Sleeper	Rep.	Lexington	2,500
State Auditor	Oramel B. Fuller	Rep.	Ford River	2,500
Attorney General ..	John E. Bird	Rep.	Adrian	5,000

MINNESOTA.

Governor	John A. Johnson	Dem.	St. Peter	\$7,000
Lieutenant Governor	A. O. Eberhart	Rep.	Mankato	1,000
Secretary of State ..	Julius A. Schmahl	Rep.	Redwood Falls.	3,500
State Treasurer	Clarence C. Dinehart	Rep.	Slayton	3,500
State Auditor	S. G. Iverson	Rep.	Rushford	4,200
Attorney General ..	George T. Simpson	Rep.	Winona	4,800

MISSISSIPPI.

Governor	E. F. Noel	Dem.	Lexington	\$4,500
Lieutenant Governor	Luther Manship	Dem.	Jackson	500
Secretary of State ..	Jos. W. Power	Dem.	Jackson	2,000
State Treasurer	Geo. R. Edwards	Dem.	McColl	3,000
State Auditor	E. J. Smith	Dem.	Jackson	2,500
Attorney General ..	J. B. Stirling	Dem.	Jackson	2,500

MISSOURI.

Governor	Herbert S. Hadley	Rep.	Jefferson City ..	\$5,000
Secretary of State ..	Cornellus Roach	Dem.	Carthage	3,000
State Treasurer	James Cowgill	Dem.	Kansas City	3,000
State Auditor	John P. Gordon	Dem.	Lexington	3,000
Attorney General ..	Elliott W. Major	Dem.	Bowling Green ..	3,000

MONTANA.

Name	Office	Politics	Home Address	Compensation
Governor	Edwin L. Norris.....	Dem.	Dillon	\$5,000
Lieutenant Governor	William R. Allen.....	Anaconda
Secretary of State..	Abraham N. Yoder.....	Butte	3,000
State Treasurer....	Elmer E. Esselstyn.....	Red Lodge.....	3,000
State Auditor.....	Harry Cunningham.....	Butte	3,000
Attorney General..	Albert J. Galen.....	Helena	3,000

NEBRASKA.

Governor	A. C. Shallenberger.....	Dem.	Alma	\$2,500
Lieutenant Governor	M. R. Hopewell.....	Rep.	Tekamah	\$5 per day during session of legislature
Secretary of State..	Geo. C. Junkin.....	Rep.	Smithfield	2,000
State Treasurer....	L. G. Brian.....	Rep.	Albion	2,500
State Auditor.....	S. A. Barton.....	Rep.	Grand Island..	2,000
Attorney General..	W. T. Thompson.....	Rep.	Central City ...	2,000

NEVADA.

Governor	D. S. Dickerson.....	Dem.	Carson	\$4,000
Lieutenant Governor	D. S. Dickerson.....	Dem.	Carson	1,800
Secretary of State..	W. G. Douglass.....	Rep.	Carson	2,400
State Treasurer....	D. M. Ryan.....	Dem.	Carson	2,400
State Auditor and State Comptroller	E. Eggers.....	Rep.	Carson	2,400
Attorney General..	R. C. Stoddard.....	Dem.	Carson	2,000

NEW HAMPSHIRE.

Governor	Henry B. Quinby.....	Rep.	Lakeport	\$3,000
Secretary of State..	Edward N. Pearson.....	Rep.	Concord	3,000
State Treasurer....	Solon A. Carter.....	Rep.	Concord	2,500
Attorney General..	Edwin G. Eastman.....	Rep.	Exeter	2,500

NEW JERSEY.

Governor	J. Franklin Fort.....	Rep.	East Orange ..	\$10,000
Secretary of State..	S. D. Dickinson.....	Rep.	Jersey City....	6,000
State Treasurer....	Daniel S. Voorhees.....	Rep.	Morrisstown ...	6,000
State Auditor.....	William E. Drake.....	Rep.	Trenton	4,000
Attorney General..	Robert H. McCarter....	Rep.	Newark	7,000

NEW YORK.

Governor	Charles E. Hughes.....	Rep.	New York.....	\$10,000
Lieutenant Governor	Horace White.....	Rep.	Syracuse	5,000
Secretary of State..	Samuel S. Koenig.....	Rep.	New York.....	5,000
State Treasurer....	Thomas B. Dunn.....	Rep.	Rochester	5,000
State Comptroller..	Charles H. Gans.....	Rep.	Albany	6,000
Attorney General..	Edward R. O'Malley....	Rep.	Buffalo	5,000

NORTH CAROLINA.

Governor	W. W. Kitchin.....	Dem.	Roxboro	\$4,000
Lieutenant Governor	W. C. Newland.....	Dem.	Lenoir	\$6 per diem
Secretary of State..	J. Bryan Grimes.....	Dem.	Raleigh	3,500
State Treasurer....	B. R. Lacy.....	Dem.	Raleigh	3,500
State Auditor.....	B. F. Dixon.....	Dem.	Raleigh	3,000
Attorney General..	T. W. Bickett.....	Dem.	Louisburg	3,000

NORTH DAKOTA.

Governor	John Burke	Dem.	Devils Lake ...	\$3,000
Lieutenant Governor	R. S. Lewis.....	Rep.	Fargo	1,000
Secretary of State..	Alfred Blaisdell.....	Rep.	Minot	2,000
State Treasurer....	C. L. Bickford.....	Rep.	Bowbells	2,000
State Auditor.....	O. K. Brightbell.....	Rep.	Cando	2,000
Attorney General..	Andrew Miller.....	Rep.	Bismarck	2,000

OHIO.

Name	Office	Politics	Home Address	Compensation
Governor	Judson Harmon.....	Dem.	Cincinnati	\$10,000
Lieutenant Governor	Francis W. Treadway...	Rep.	Cleveland	1,500
Secretary of State...	Carroll A. Thompson...	Rep.	Trouton	6,500
State Auditor.....	Edward M. Fullington..	Rep.	Marysville	6,500
State Treasurer....	D. S. Creamer.....	Dem.	St. Clairsville..	6,500
Attorney General..	U. G. Denman.....	Rep.	Toledo	6,500

OKLAHOMA.

Governor	C. N. Haskell.....	Dem.	Muskogee	\$4,500
Lieutenant Governor	Geo. W. Bellamy.....	Dem.	El Reno	1,000
Secretary of State...	Bill Cross.....	Dem.	Oklahoma City..	2,500
State Treasurer....	J. A. Menefee.....	Dem.	Ft. Cobb.....	3,000
State Auditor.....	M. E. Trapp.....	Dem.	Guthrie	2,500
Attorney General..	Chas. West.....	Dem.	Enid	4,000

OREGON.

Governor	Geo. E. Chamberlain...	Dem.	Salem	\$5,000
Secretary of State...	Frank W. Benson.....	Rep.	Salem	4,500
State Treasurer....	George A. Steel.....	Rep.	Salem	4,500
Attorney General..	A. M. Crawford.....	Rep.	Salem	3,600

PENNSYLVANIA.

Governor	Edwin S. Stuart.....	Rep.	Philadelphia ..	\$10,000
Lieutenant Governor	Robert S. Murphy.....	Rep.	Johnstown	5,000
Secretary of State...	Robert McAfee.....	Rep.	Pittsburg	8,000
State Treasurer....	J. O. Sheatz.....	Rep.	Philadelphia ..	8,000
State Auditor.....	Robert K. Young.....	Rep.	Wellsboro	4,000
Attorney General..	M. Hampton Todd.....	Rep.	Philadelphia ..	12,000

RHODE ISLAND.

Governor	Aram J. Pothier.....	Rep.	Woonsocket ...	\$3,000
Lieutenant Governor	Arthue W. Dennis.....	Rep.	Providence	500
Secretary of State...	Charles P. Bennett...	Rep.	Providence	4,500
State Treasurer....	Walter A. Read.....	Rep.	Chepachet	4,000
State Auditor.....	Charles C. Gray.....	Rep.	Providence	4,000
Attorney General..	William B. Greenough..	Rep.	Providence	4,500

SOUTH CAROLINA.

Governor	M. F. Ansel.....	Dem.	\$3,000
Lieutenant Governor	T. G. McLeod.....	Dem.	400
Secretary of State...	R. M. McCown.....	Dem.	1,950
State Treasurer....	R. H. Jennings.....	Dem.	1,950
Comptroller General	A. W. Jones.....	Dem.	1,950
Attorney General..	J. Fraser Lyon.....	Dem.	1,950

SOUTH DAKOTA.

Governor	R. S. Vessey.....	Rep.	Wessington Spr	\$3,000
Lieutenant Governor	H. C. Shober.....	Rep.	Highmore	\$5 per day during session of legislature
Secretary of State...	S. C. Polly.....	Rep.	Deadwood	1,800
State Treasurer....	Geo. G. Johnson.....	Rep.	Canton	1,800
State Auditor.....	John Hirshing.....	Rep.	Herreid	1,800
Attorney General..	S. W. Clark.....	Rep.	Redfield	1,000

TENNESSEE.

Governor	Malcolm R. Patterson..	Dem.	Memphis	\$4,000
Secretary of State...	Jno. M. Morton.....	Dem.	Nashville	3,000
State Treasurer and Ins. Commissioner	R. E. Folk.....	Dem.	Nashville	5,000
State Comptroller..	Frank Debrell.....	Dem.	Sparta	4,000
Attorney General..	Chas. T. Cates, Jr....	Dem.	Knoxville	3,000

TEXAS.

Name	Office	Politics	Home Address	Compensation
Governor	T. M. Campbell.....	Dem.	Palestine	\$4,000
Lieutenant Governor	A. B. Davidson.....	Dem.	Cuero	\$5.00 per day for first se. \$2.00
Secretary of State..	W. R. Davie.....	Dem.	Austin	2,000
State Treasurer.....	Sam Sparks.....	Dem.	Belton	2,500
State Auditor.....	J. W. Stephens.....	Dem.	Austin	2,500
Attorney General..	R. V. Davidson.....	Dem.	Galveston	4,000

UTAH.

Governor	William Spry.....	Rep.	Salt Lake City..	\$4,000 per annum
Secretary of State..	C. S. Tingey.....	Rep.	Salt Lake City..	3,000 per annum
State Treasurer.....	David Mattson.....	Rep.	Salt Lake City..	1,500 per annum
State Auditor.....	Jesse D. Jewkes.....	Rep.	Salt Lake City..	2,000
Attorney General..	A. R. Barnes.....	Rep.	Salt Lake City..	2,000

VERMONT.

Governor	George H. Prouty.....	Rep.	Newport	\$1,500
Lieutenant Governor	John A. Mead.....	Rep.	Rutland	\$6.00 a day.
Secretary of State..	Guy W. Bailey.....	Rep.	Essex	1,700
State Treasurer.....	E. H. Deavitt.....	Rep.	Montpelier	1,700
State Auditor.....	Horace F. Graham.....	Rep.	Craftsbury	2,000
Attorney General..	John G. Sargent.....	Rep.	Ludlow	2,500

VIRGINIA.

Governor	Claude A. Swanson.....	Dem.	Chatham	\$5,000
Lieutenant Governor	J. Taylor Ellyson.....	Dem.	Richmond	* 75¢ per session
Secretary of State..	D. Q. Eggleston.....	Dem.	Charlotte C. H..	2,800
State Treasurer.....	A. W. Harman, Jr.....	Dem.	Staunton	2,000 and com- missions
State Auditor.....	Morton Marye.....	Dem.	Alexandria	4,000
Attorney General..	Wm. A. Anderson.....	Dem.	Lexington	4,000

WASHINGTON.

Governor	Samuel G. Cosgrove....	Rep.	Pomeroy	\$6,000
Lieutenant Governor	M. E. Hay.....	Rep.	Wilbur	1,200
Secretary of State..	Sam H. Nichols.....	Rep.	Everett	3,000
State Treasurer.....	John G. Lewis.....	Rep.	Aberdeen	3,000
State Auditor.....	C. W. Clausen.....	Rep.	Port Orchard..	3,000
Attorney General..	W. P. Bell.....	Rep.	Everett	3,000
Ins. Commissioner..	J. H. Schively.....	Rep.	Olympia	3,000

WEST VIRGINIA.

Governor	W. E. Glasscock.....	Rep.	Morgantown ..	\$5,000
Secretary of State..	Stuart F. Reed.....	Rep.	Clarksburg	4,000
State Treasurer.....	E. L. Long.....	Rep.	Welch	2,500
State Auditor.....	J. S. Darst.....	Rep.	Ripley	4,500
Attorney General..	W. G. Conley.....	Rep.	Kingwood	2,500

WISCONSIN.

Governor	James O. Davidson.....	Rep.	Madison	\$5,000
Lieutenant Governor	John Strange.....	Rep.	Oshkosh	1,000
Secretary of State..	James A. Frear.....	Rep.	Madison	5,000
State Treasurer.....	Andrew H. Dahl.....	Rep.	Madison	5,000
Attorney General..	Frank L. Gilbert.....	Rep.	Madison	3,000

WYOMING.

Governor	Bryant B. Brooks.....	Rep.	Cheyenne	\$2,500
Secretary of State..	William R. Schnitzer....	Rep.	Cheyenne	2,000
State Treasurer.....	Edward Gillette	Rep.	Cheyenne	2,000
State Auditor.....	LeRoy Grant.....	Rep.	Cheyenne	2,000
Attorney General..	Wm. E. Mullen.....	Rep.	Cheyenne	3,000

ELECTION RETURNS

ELECTION RETURNS FOR STATE OFFICERS, 1908.

Rep., Republican; Dem., Democrat; Pro., Prohibitionist; Pub. Own., Public Ownership;
Ind., Independent.

AITKIN COUNTY.

ELECTION DISTRICTS.	Total Names on Register of Electors—Males.	Total Names on Register of Electors—Females.	Total No. of Ballots Cast and Counted—Males.	Total No. of Ballots Cast and Counted—Females.	GOVERNOR					LIEUT. GOV.			
					Jacobson, Rep.	Johnson, Dem.	Haggard, Pro.	Moore, Pub. Own.	Allen, Ind.	Eberhart, Rep.	Reiter, Dem.	Anderson, Pro.	Higbee, Ind.
1 Aitkin Village	345	209	345	209	161	153	4	1	2	188	70	8	1
2 Aitkin	121	39	121	38	54	58	1	1	1	69	29	7	1
3 Beaver	33	11	26	4	16	9	1	1	1	18	6	2	1
4 Ball Bluff	55	10	55	6	10	35	3	5	1	20	19	6	1
5 Balsam	15	15	15	1	7	7	1	1	1	8	6	1	1
6 Clark	54	41	51	7	16	30	1	1	1	21	15	1	1
7 Cornish	9	9	9	1	5	3	1	1	1	6	1	1	1
8 Davidson	7	7	7	1	2	4	1	1	1	4	1	2	1
9 Esquagamah	17	4	17	2	8	8	1	1	1	11	4	1	1
10 Farm Island	108	4	93	2	41	39	1	6	1	52	16	7	1
11 Fleming	25	4	25	1	4	20	1	1	1	7	14	1	1
12 Glen	54	8	46	7	22	21	1	1	1	34	4	1	1
13 Hazelton	62	11	62	11	35	17	1	1	1	36	8	1	1
14 Haugen	51	3	51	3	13	23	1	10	1	18	11	4	2
15 Hebeon	21	13	15	3	9	5	1	1	1	11	2	2	1
16 Hill Lake	47	10	47	10	20	20	2	1	1	26	9	1	1
17 Idum	28	5	28	5	21	3	4	1	1	16	2	7	1
18 Jevne	37	7	34	7	11	14	1	6	1	17	5	6	1
19 Jewett	15	9	12	3	7	4	1	1	1	7	3	1	1
20 Kimberly	42	9	42	9	18	21	1	1	1	24	10	1	1
21 Lake Side	46	5	46	5	5	34	1	4	1	20	6	12	1
22 Libby	46	8	46	8	14	20	1	11	1	18	10	3	1
23 Lee	23	2	23	2	8	14	1	1	1	16	5	1	1
24 Logan	33	6	33	6	16	11	1	1	1	15	8	1	1
25 Malmo	47	4	46	4	20	22	1	4	1	24	15	3	1
26 Macville	24	11	24	11	7	6	1	1	1	7	11	1	1
27 Morrison	34	17	34	17	17	15	1	1	1	19	7	1	1
28 McGregor	61	8	56	1	28	17	1	6	1	31	7	6	1
29 Millward	28	28	28	1	11	15	1	1	1	17	4	3	1
30 Nordland	97	4	81	5	23	50	4	1	1	38	20	10	3
31 Pliny	35	9	28	2	8	19	1	1	1	12	10	3	1
32 Piquadnaw	8	2	8	2	7	1	1	1	1	4	1	1	1
33 Rice River	27	3	27	3	13	12	1	1	1	18	4	2	1
34 Salo	24	24	24	1	22	1	1	1	1	22	1	1	1
25 Seavey	29	6	29	6	21	6	1	1	1	21	2	3	1
36 Spalding	26	2	26	2	11	13	1	1	1	15	6	2	1
37 Shamrock	15	2	15	4	4	9	1	1	1	5	7	1	1
38 Spencer	72	23	72	22	30	36	1	3	1	29	26	3	2
39 Verdon	22	16	20	3	8	7	2	3	1	12	2	5	1
40 Wagner	27	27	27	1	3	22	1	1	1	7	17	1	1
41 Waukenabo	19	5	19	5	16	1	1	1	1	14	3	1	1
42 Williams	22	2	22	2	5	14	1	2	1	6	13	1	1
43 Wealthwood	19	1	19	1	7	11	1	1	1	8	7	2	1
44 Workman	34	2	33	2	12	12	1	7	1	14	4	4	1
Totals	1964	521	1887	437	796	869	37	78	51	985	430	126	36

ELECTION RETURNS FOR STATE OFFICERS, 1908.

Rep., Republican; Dem., Democrat; Pro., Prohibitionist; Pub. Own., Public Ownership;
Ind., Independent.

AITKIN COUNTY.

SECRETARY OF STATE					STATE TREASURER				ATTY. GENERAL				RAILROAD & WAREHOUSE COMMISSIONERS				
Schmahl, Rep.	Lamb, Dem.	Damon, Pro.	Lefevre, Pub. Own.	Waterston, Ind.	Dinehart, Rep.	Nelson, Dem.	Kolu, Pub. Own.	Nordloef, Ind.	Simpson, Rep.	Mathews, Dem.	Uhl, Pub. Own.	Power, Ind.	Millis, Rep.	Elmqvist, Rep.	Bjorge, Dem.	Mee, Dem.	Lindsay, Pro.
195	85	9	2	3	195	72	3	1	195	66	6	4	150	181	56	64	10
69	26	7	1	1	69	28	1	1	70	24	2	1	50	61	21	22	7
23	1	2	1	1	24	1	1	1	24	1	1	1	22	24	1	1	1
21	12	4	8	3	14	32	1	1	21	12	19	4	17	21	14	16	4
16	3	1	1	1	9	4	1	1	9	4	1	1	5	10	2	2	1
25	14	1	1	1	27	12	1	2	27	15	1	1	26	21	5	11	3
7	1	1	1	1	7	1	1	1	7	1	1	1	3	5	1	1	1
5	1	1	1	1	6	1	1	1	6	1	1	1	2	6	2	1	1
10	3	1	1	1	11	3	1	1	11	3	1	1	9	9	1	1	1
52	15	4	8	1	51	20	8	2	54	16	8	1	44	50	13	12	4
12	10	1	1	1	10	8	3	1	10	7	3	1	8	7	8	7	3
32	3	2	3	1	34	5	1	1	33	4	2	1	27	24	4	5	2
41	5	3	8	1	41	6	7	1	42	5	9	1	35	33	4	4	1
21	11	12	1	1	24	11	10	1	21	10	9	1	12	18	9	9	2
11	3	1	1	1	11	4	1	1	9	6	1	1	6	10	4	3	1
28	7	3	1	1	29	7	1	1	27	7	1	2	22	25	6	6	5
19	1	4	1	1	16	5	1	1	19	3	1	1	10	15	7	1	6
13	7	6	5	1	13	9	7	1	13	8	6	1	13	14	9	3	6
8	1	1	1	1	7	2	1	1	7	2	1	1	4	7	2	2	1
24	8	1	1	1	24	9	1	1	24	10	1	1	21	19	4	7	1
24	5	8	6	1	30	4	7	2	31	4	8	1	18	25	6	3	12
18	10	10	1	1	21	6	11	3	21	6	11	3	14	16	6	6	1
19	2	1	1	1	19	4	1	1	19	1	1	1	15	18	3	2	4
15	7	2	2	1	14	9	2	1	16	6	2	1	14	15	5	7	1
26	7	1	6	1	27	13	4	1	30	10	4	1	23	28	12	7	5
8	9	1	2	1	9	8	2	1	6	10	2	1	4	7	9	10	4
25	12	1	1	1	21	4	2	1	21	3	2	1	18	13	2	3	3
33	5	3	7	1	31	4	8	1	35	4	9	1	23	34	6	6	4
18	4	2	1	1	2	1	1	1	18	3	1	2	17	14	3	3	1
48	13	6	3	1	45	19	7	1	55	12	4	1	29	49	6	12	7
12	6	3	1	1	15	9	1	1	15	8	1	1	8	15	7	7	3
4	1	1	1	1	4	1	1	1	4	1	1	1	4	2	2	2	1
22	1	1	1	1	20	4	1	1	21	3	1	1	19	19	3	5	1
22	1	1	1	1	22	1	1	1	22	1	1	1	22	22	1	1	1
25	1	2	1	1	25	2	1	1	24	1	1	2	18	23	1	1	2
17	2	3	1	1	18	5	1	1	18	3	1	1	13	14	3	4	3
6	5	1	1	1	3	8	1	2	4	6	1	3	3	6	6	4	1
31	18	3	9	3	28	25	7	2	30	18	7	3	21	30	17	14	6
10	2	4	3	1	9	4	3	1	10	3	3	1	12	9	2	2	4
10	14	1	1	1	10	15	2	1	7	18	1	1	7	6	16	16	1
16	1	1	1	1	16	1	2	1	15	1	1	1	10	11	2	1	1
5	13	1	2	1	6	13	1	1	6	14	1	1	4	3	9	10	1
11	4	1	3	1	13	3	1	1	13	3	1	1	8	9	5	4	4
15	2	4	9	1	15	7	8	1	14	5	8	1	9	13	7	3	1
1066	330	101	108	20	1045	408	111	26	1084	347	134	36	819	961	310	308	130

ELECTION RETURNS FOR STATE OFFICERS, 1908.

Rep., Republican; Dem., Democrat; Pro., Prohibitionist; Pub. Own., Public Ownership; Ind., Independent.

ANOKA COUNTY.

ELECTION DISTRICTS.	Total Names on Register of Electors—Males.	Total Names on Register of Electors—Females.	Total No. of Ballots Cast and Counted—Males.	Total No. of Ballots Cast and Counted—Females.	GOVERNOR					LIEUT. GOV.			
					Jacobson, Rep.	Johnson, Dem.	Haggard, Pro.	Moore, Pub. Own.	Allen, Ind.	Eberhart, Rep.	Reiter, Dem.	Anderson, Pro.	Higbee, Ind.
1 City of Anoka—1st ward..	273	241	241	107	97	9	2	112	43	11	11
2 2nd ward	263	263	263	123	111	5	1	138	55	11	11
3 3rd ward	276	276	276	119	134	6	141	53	15	15
4 Anoka	96	92	92	35	46	5	43	21	4	4
5 Bethel	154	154	154	59	84	80	23	13	13
6 Bethel Village.....	58	48	48	23	18	30	7	4	4
7 Blaine	102	102	102	42	55	51	27	4	4
8 Burns	195	195	195	58	120	2	1	83	52	18	18
9 Centerville	206	206	206	63	133	3	87	57	5	5
10 Columbia Heights Village	68	68	68	23	32	2	37	14	2	2
11 Columbus	104	104	104	49	47	2	162	24	5	5
12 Fridley	84	84	84	22	55	2	2	43	28	2	2
13 Grow	144	135	135	54	65	2	2	70	23	11	11
14 Ham Lake.....	123	120	120	54	61	1	79	16	7	7
15 Linwood	69	68	68	44	21	2	54	10	5	5
16 Oak Grove.....	142	142	142	50	81	2	64	40	8	8
17 Ramsey	122	105	105	56	39	1	55	24	2	2
18 St. Francis.....	121	103	103	53	46	52	26	3	3
Totals	2605	2	2512	1	1049	1246	36	17	2	1279	573	135	15

BECKER COUNTY.

1 Atlanta	85	85	85	62	15	4	53	9	10	1
2 Audubon	135	135	135	78	46	5	2	68	21	26	2
3 Audubon Village.....	64	60	60	40	16	2	1	38	13	6	6
4 Burlington	379	2	379	158	197	5	1	160	130	17	3
5 Callaway	61	61	61	22	30	3	17	25	5	1
6 Callaway Village.....	75	69	69	26	35	2	29	21	5	3
7 Carsonville	50	50	50	19	23	1	1	19	11	4	4
8 Cormorant	127	127	127	31	78	9	10	54	38	16	3
9 Cuba	103	103	103	61	35	3	1	68	20	5	5
10 Detroit Township.....	79	79	79	25	37	4	3	25	26	9	9
11 City of Detroit—1st ward.	141	141	141	55	70	1	6	71	33	2	2
12 2nd ward	136	136	136	65	58	7	3	67	31	12	2
13 3rd ward	227	227	227	108	79	12	13	121	31	24	3
14 Erle	58	58	58	36	18	41	9	1	1
15 Evergreen	46	46	46	19	21	4	22	16	5	5
16 Grand Park.....	34	16	30	9	14	1	1	11	2	7	7
17 Green Valley.....	60	54	54	35	15	1	2	37	7	4	4
18 Hamden	120	103	103	52	36	7	3	53	17	15	4
19 Height of Land.....	56	164	164	24	29	2	1	29	12	3	4
20 Holmesville	82	58	58	22	32	2	24	16	7	1
21 Lake Eunice.....	135	135	135	58	76	9	7	57	29	31	1
22 Lake Park.....	299	281	281	152	118	10	184	51	20	1
23 Lake View.....	106	89	89	40	38	3	2	42	26	8	8
24 Osage	68	65	65	18	36	3	1	23	13	11	1
25 Ogema Village.....	58	56	56	22	30	2	38	14	2	1
26 Pine Point "Precinct".....	72	48	48	9	33	12	14	3	1
27 Richwood	132	132	132	54	67	2	4	66	28	12	1
28 Runeberg	90	65	65	40	18	1	3	43	8	4	4
29 Savannah	48	48	48	11	18	4	13	15	5	12
30 Shell Lake	34	27	27	18	3	5	21	5	5
31 Silver Leaf.....	53	2	47	16	30	1	25	17	2	2
32 Spruce Grove.....	87	66	64	37	21	1	1	36	12	5	2
33 Toad Lake	71	59	59	32	22	2	1	38	13	2	2
34 Two Inlets.....	39	39	39	10	20	1	5	11	19	1	1
35 Walworth	84	69	69	47	9	10	43	5	14	14
36 White Earth.....	141	141	141	25	99	1	32	63
37 Wolf Lake	58	43	46	30	15	1	51	9	4	4
Totals	3686	129	3576	2	1546	1535	126	77	6	1742	824	312	45

ELECTION RETURNS FOR STATE OFFICERS, 1908.

Rep., Republican; Dem., Democrat; Pro., Prohibitionist; Pub. Own., Public Ownership;
Ind., Independent.

ANOKA COUNTY.

SECRETARY OF STATE					STATE TREASURER				ATTY. GENERAL				RAILROAD & WAREHOUSE COMMISSIONERS				
Schmahl, Rep.	Lamb, Dem.	Damon, Pro.	Lefevre, Pub. Own.	Waterston, Ind.	Dinehart, Rep.	Nelson, Dem.	Kolu, Pub. Own.	Nordloef, Ind.	Simpson, Rep.	Mathews, Dem.	Uhl, Pub. Own.	Power, Ind.	Mills, Rep.	Elmqvist, Rep.	Bjorge, Dem.	Mee, Dem.	Lindsay, Pro.
118	35	9	3	1	125	39	4	1	123	35	3	2	97	94	28	34	14
137	45	10	5	1	149	46	3	1	142	47	5	1	104	103	40	37	22
148	53	12	1	1	152	54	3	2	153	45	4	1	117	124	40	41	17
46	19	2	5	1	45	21	7	1	47	20	6	1	40	34	20	14	4
91	17	11	2	2	91	30	2	1	97	21	1	1	85	79	17	16	13
32	6	2	1	1	33	8	1	1	35	6	1	1	25	24	9	3	3
59	21	4	4	2	55	23	3	1	59	20	1	3	48	51	18	16	4
93	43	11	6	2	102	49	6	2	103	43	3	3	84	76	37	30	14
98	77	4	1	1	95	83	1	1	100	79	1	1	82	86	52	71	3
39	11	2	2	1	42	8	4	1	39	12	3	1	35	29	6	11	2
69	23	1	1	1	65	25	2	1	70	20	2	1	57	63	17	17	6
42	29	1	3	1	39	35	2	1	42	29	3	1	41	33	17	22	2
71	28	12	3	1	82	32	3	1	81	24	3	1	63	77	25	19	13
84	16	5	2	1	76	27	3	1	84	17	4	1	69	69	16	9	10
48	10	2	1	1	48	13	1	1	50	10	2	1	40	42	8	9	4
71	34	4	2	1	77	35	1	1	80	30	1	1	77	56	26	22	8
55	26	1	1	1	57	26	1	1	59	22	1	1	46	41	18	19	5
56	25	3	1	1	57	26	2	1	56	25	1	1	58	47	21	17	5
1357	518	92	41	11	1390	580	48	14	1420	504	45	14	1168	1128	415	407	149

BECKER COUNTY.

58	6	6	1	1	58	11	2	3	61	10	3	1	40	49	8	4	4
76	12	18	2	3	78	21	3	5	79	19	2	4	52	48	23	8	20
39	8	8	2	1	43	11	1	1	43	10	2	1	32	35	14	8	10
173	118	13	7	2	81	115	10	1	187	112	18	3	127	120	110	96	12
20	25	1	2	1	19	27	2	1	20	26	1	1	20	10	16	21	3
26	20	3	4	2	23	23	4	1	26	19	5	1	20	12	18	14	5
20	8	4	1	1	23	10	2	1	20	10	1	2	16	16	10	5	2
57	26	10	20	1	53	36	18	2	61	25	17	4	39	50	47	17	12
74	9	9	1	1	74	18	2	1	75	17	1	1	52	57	19	6	8
29	18	9	4	1	34	23	4	1	33	22	4	2	23	19	20	17	15
73	25	4	7	2	76	21	10	2	77	23	12	2	60	53	28	22	1
72	27	10	5	1	82	25	8	1	77	23	12	2	63	56	23	25	11
131	25	20	18	2	137	32	18	3	135	29	23	3	95	105	24	21	29
38	5	4	1	1	42	8	1	2	48	4	1	1	32	30	7	6	2
36	5	1	1	1	37	5	1	1	29	4	1	1	18	26	18	16	2
15	2	4	4	1	15	5	4	1	17	3	3	1	8	6	5	1	5
37	5	3	4	1	39	5	5	1	38	5	3	8	29	34	7	4	1
51	16	14	5	1	54	20	6	1	55	19	6	2	39	36	21	10	15
32	11	2	2	1	39	6	2	1	33	9	2	3	26	29	9	11	2
24	17	6	3	1	25	19	6	2	29	15	6	1	19	21	18	14	5
69	22	19	13	1	69	35	12	5	74	23	13	3	51	54	24	18	24
196	43	14	2	1	194	54	1	1	197	45	3	1	154	157	52	32	18
46	23	7	3	1	53	23	3	1	53	18	3	1	39	36	15	15	8
25	13	9	3	1	28	16	4	2	9	13	3	1	23	20	13	6	14
34	10	1	2	1	30	16	3	1	31	13	2	1	18	16	10	9	1
12	16	1	2	1	12	15	1	2	12	15	1	3	9	5	12	8	2
67	22	4	7	4	65	32	9	3	64	22	9	2	51	57	26	16	7
43	8	1	3	1	41	10	3	1	44	8	3	1	34	40	7	4	3
12	16	3	1	1	17	13	1	14	14	14	2	1	11	6	12	12	4
19	1	4	1	1	23	1	1	1	24	1	1	1	13	15	1	1	3
27	14	1	1	1	28	15	1	1	27	15	1	1	22	19	11	11	1
38	12	2	2	1	40	12	3	1	41	9	4	2	27	28	13	4	5
47	4	2	2	1	46	6	1	1	44	6	1	1	36	31	5	3	2
12	15	1	5	1	11	17	6	1	9	17	6	1	7	6	19	15	1
47	4	12	1	1	44	7	2	2	45	6	1	2	33	33	1	1	1
35	59	1	1	2	36	58	3	1	36	57	1	1	21	25	47	38	5
38	3	4	1	1	40	4	1	1	40	3	1	1	33	33	3	6	5
1847	673	233	139	29	1809	775	160	57	1830	666	159	50	1392	1393	715	512	265

ELECTION RETURNS FOR STATE OFFICERS, 1908.

Rep., Republican; Dem., Democrat; Pro., Prohibitionist; Pub. Own., Public Ownership; Ind., Independent.

BELTRAMI COUNTY.

ELECTION DISTRICTS.	Total Names on Register of Electors—Males.	Total Names on Register of Electors—Females.	Total No. of Ballots Cast and Counted—Males.	Total No. of Ballots Cast and Counted—Females.	GOVERNOR					LIEUT. GOV.			
					Jacobson, Rep.	Johnson, Dem.	Haggard, Pro.	Moore, Pub. Own.	Allen, Ind.	Eberhart, Rep.	Reiter, Dem.	Anderson, Pro.	Higbee, Ind.
1 Alaska	26	26	26	26	11	13	1	1	11	7	1	1	1
2 Battle	68	65	65	65	21	32	2	3	1	29	24	5	2
3 Benville	29	29	29	29	13	13	1	1	1	15	7	9	1
4 Bemidji	58	58	58	58	27	16	5	5	1	29	11	7	1
5 Blackduck	64	52	52	52	23	23	1	1	1	32	10	1	1
6 Buzzle	44	44	44	44	15	17	2	2	1	21	10	3	1
7 Baudette	18	18	18	18	6	4	2	2	1	6	4	1	1
8 Birch	15	9	9	9	5	4	1	1	1	8	1	1	1
9 Cormane	57	39	39	39	14	20	1	4	1	15	8	1	2
10 Chilgun	49	21	21	21	6	11	1	1	1	15	1	1	1
11 Durand	28	29	29	29	7	11	1	8	1	10	7	5	1
12 Eckles	66	66	66	66	30	21	2	5	1	30	9	4	1
13 Eland	30	27	27	27	5	16	1	4	1	12	6	3	1
14 Frohn	61	61	61	61	37	19	2	2	1	37	11	8	1
15 Grant Valley	60	60	60	60	30	13	1	10	1	28	9	2	1
16 Gudrid	26	26	26	26	23	3	1	1	1	21	1	2	1
17 Horner	29	29	29	29	17	5	1	4	1	21	2	1	1
18 Hagall	27	26	26	26	16	10	1	1	1	15	6	1	1
19 Hamre	18	18	18	18	9	6	1	3	1	11	4	1	1
20 Jones	35	31	31	31	19	5	1	1	1	18	2	2	1
21 Kelliher	68	68	68	68	23	34	1	3	1	33	18	1	1
22 Keating	48	15	15	15	7	8	1	1	1	11	3	1	1
23 Lammers	47	41	41	41	9	30	1	1	1	16	16	1	1
24 Liberty	54	54	54	54	18	10	3	11	1	16	6	5	1
25 Langor	31	31	31	31	15	8	1	3	1	18	5	1	1
26 Lakewood	39	26	26	26	9	20	1	1	1	16	9	3	1
27 Lee	25	25	25	25	14	4	1	4	1	12	4	2	1
28 Maple Ridge	44	44	44	44	15	21	1	4	1	34	11	3	1
29 Moose Lake	16	15	15	15	10	4	1	1	1	10	3	1	1
30 McDougall	34	34	34	34	18	10	1	3	1	16	6	2	2
31 Minnie	29	29	29	29	3	4	1	14	1	6	3	1	4
32 Nebish	31	31	31	31	13	8	1	1	1	10	5	1	1
33 Northern	40	40	40	40	16	19	2	1	1	19	12	2	2
34 Port Hope	35	35	35	35	24	7	1	1	1	20	5	1	2
35 Quiring	25	25	25	25	7	18	1	1	1	15	6	1	1
36 Roosevelt	48	48	48	48	23	23	1	2	1	29	10	1	2
37 Red Lake Agency	57	57	57	57	14	22	1	1	1	17	18	1	2
38 Redby	23	23	23	23	8	11	1	1	1	15	4	1	1
39 Summit	20	20	20	20	6	11	1	1	1	6	4	2	2
40 Spooner	19	17	17	17	8	9	1	1	1	11	3	1	1
41 Steenerson	14	14	14	14	1	11	1	1	1	3	2	3	3
42 Sorce Grove	22	15	15	15	10	1	1	4	1	6	1	2	1
43 Shotley	56	56	56	56	22	24	1	8	1	27	8	5	1
44 Turtle River	32	32	32	32	14	15	1	1	1	15	11	1	1
45 Turtle Lake	31	31	31	31	8	12	1	7	1	12	6	3	1
46 Taylor	49	49	49	49	32	15	1	1	1	36	5	2	1
47 Walhalla	27	22	22	22	5	12	1	2	1	7	7	1	1
48 Wabanaca	33	33	33	33	22	9	1	1	1	20	7	3	1
49 Zipple	37	24	24	24	8	15	1	1	1	17	2	2	1
50 Baudette Village	120	120	120	120	48	67	1	1	1	70	25	7	1
51 Blackduck Village	170	175	175	175	80	73	1	8	1	103	29	5	3
City of Bemidji—													
52 1st ward	178	177	177	177	87	77	1	1	1	102	42	4	1
53 2nd ward	187	187	187	187	79	93	1	4	1	105	49	4	2
54 3rd ward	239	239	239	239	81	115	6	10	2	110	59	10	7
55 4th ward	251	221	221	221	65	135	1	6	1	90	70	7	4
56 Funkley Village	29	29	29	29	3	25	1	1	1	6	19	1	1
57 Nymore Village	81	81	81	81	27	28	3	10	3	27	12	7	6
58 Turtle River Village	49	42	42	42	15	10	2	4	1	15	8	2	1
59 Tenstrike Village	91	85	85	85	26	42	1	2	1	50	25	1	3
60 Spooner Village	113	113	113	113	41	58	1	5	1	49	26	9	3
61 Wilton Village	26	26	26	26	13	9	1	2	1	14	8	1	1
Totals	3342	224	3189	229	1306	1387	42	186	15	1578	711	161	73

ELECTION RETURNS FOR STATE OFFICERS, 1908.

Rep., Republican; Dem., Democrat; Pro., Prohibitionist; Pub. Own., Public Ownership; Ind., Independent.

BELTRAMI COUNTY.

SECRETARY OF STATE					STATE TREASURER				ATTY. GENERAL				RAILROAD & WAREHOUSE COMMISSIONERS				
Schmahl, Rep.	Lamb, Dem.	Damon, Pro.	Lefevre, Pub. Own.	Waterston, Ind.	Dinehart, Rep.	Nelson, Dem.	Kolu, Pub. Own.	Nordloof, Ind.	Simpson, Rep.	Mathews, Dem.	Uhl, Pub. Own.	Power, Ind.	Mills, Rep.	Elnquist, Rep.	Bjorge, Dem.	Mee, Dem.	Lindsay, Pro.
15	2	1	1	1	12	6	1	1	15	5	1	1	12	9	3	5	1
31	16	3	8	2	28	22	11	1	31	19	6	3	23	21	17	13	8
15	4	1	14	1	16	5	15	1	16	4	16	1	12	11	12	6	10
30	6	8	6	1	33	9	6	1	37	7	5	1	26	24	7	6	6
35	7	1	2	1	34	11	4	1	33	8	2	1	25	24	8	11	1
28	6	1	1	1	27	10	1	1	29	8	1	1	17	17	8	10	2
5	5	1	1	1	4	5	3	1	5	4	1	1	4	4	4	5	1
8	1	1	1	1	8	1	1	1	8	1	1	1	4	4	1	1	1
12	6	1	10	1	11	8	10	1	11	3	11	2	12	9	8	6	11
15	1	1	1	1	13	2	1	1	15	1	1	1	8	14	1	1	2
9	1	1	9	1	12	6	9	1	11	7	8	1	8	9	10	6	3
31	8	2	8	1	33	9	7	1	34	9	9	1	24	26	8	6	4
10	1	1	6	1	12	5	4	12	12	4	6	1	10	8	4	4	4
38	11	1	1	1	41	14	1	1	41	12	1	1	29	26	9	7	8
29	1	1	14	1	30	6	14	1	28	6	15	1	22	24	5	4	5
20	1	1	1	1	20	3	1	1	23	1	1	1	19	16	2	1	1
21	1	1	6	1	22	1	4	1	20	1	6	1	12	15	5	4	2
16	6	1	1	1	17	5	1	1	15	7	1	1	12	12	4	7	1
10	3	1	1	1	11	5	1	1	11	5	1	1	5	10	4	3	1
18	1	1	2	1	17	3	1	1	17	1	2	2	7	8	15	1	1
37	15	1	6	1	34	16	4	1	38	14	5	1	28	20	12	12	1
13	1	1	1	1	13	1	1	1	11	3	1	1	11	10	3	2	1
17	15	1	1	1	18	16	2	1	17	15	3	1	11	13	12	11	2
21	3	3	14	1	22	4	13	1	22	4	14	1	14	18	3	4	7
17	3	1	6	1	14	5	5	1	15	4	5	1	12	15	5	7	1
20	8	1	1	1	20	7	1	1	19	8	1	1	18	18	6	5	1
14	3	1	4	1	12	2	4	2	10	2	3	1	6	12	7	1	3
14	12	1	5	1	12	13	6	1	11	12	5	2	12	12	7	5	2
12	1	1	2	1	13	1	1	1	12	2	1	1	12	7	1	2	2
16	6	1	4	1	19	5	5	1	19	5	4	1	12	14	6	7	2
2	1	1	16	2	1	1	18	1	4	1	17	1	12	4	10	6	1
12	4	1	2	1	13	4	2	1	13	4	2	1	12	7	1	3	1
21	10	1	1	1	21	12	1	1	19	14	1	1	17	17	10	9	1
24	4	1	1	1	24	4	1	1	23	4	1	1	21	16	3	1	1
13	6	1	2	1	12	8	2	2	14	7	2	1	12	15	4	6	3
32	6	1	3	2	27	10	3	2	33	7	2	1	19	21	7	1	3
19	18	1	1	1	26	17	1	1	18	16	1	2	21	21	15	15	1
14	4	1	1	1	13	5	1	1	14	3	1	1	12	8	3	4	1
8	1	1	4	1	10	3	3	1	8	3	5	1	4	8	3	3	3
14	1	1	1	1	12	3	1	1	14	1	1	1	6	10	2	2	2
4	3	1	3	1	3	4	3	1	3	1	3	1	2	6	2	2	5
5	1	1	3	1	6	2	3	1	5	1	4	1	5	3	1	1	2
26	11	2	9	1	25	16	8	1	30	9	7	1	14	24	13	5	4
19	6	2	1	1	21	7	2	1	23	6	1	1	11	14	4	3	5
8	3	3	9	2	9	5	10	1	8	6	10	1	8	4	2	11	5
38	5	1	1	1	38	6	1	1	38	4	2	1	23	25	3	5	1
9	4	1	1	1	7	6	5	1	9	3	5	1	9	6	8	6	3
21	6	1	1	1	17	11	1	1	29	7	1	1	15	16	8	6	2
16	4	1	1	1	16	6	1	1	18	3	1	1	11	11	3	3	1
72	22	6	3	1	72	27	5	2	72	26	4	1	61	50	18	16	3
101	24	7	14	2	106	24	19	2	102	21	19	4	80	76	15	15	12
106	39	4	1	1	114	35	2	1	113	34	2	2	87	77	33	31	7
118	31	2	6	3	122	34	8	1	116	31	9	2	96	87	29	23	5
124	48	9	15	3	121	51	21	3	121	48	18	4	100	81	44	44	12
90	61	5	10	2	82	63	12	3	89	55	9	6	81	68	42	41	4
7	19	1	1	1	6	21	1	1	6	19	1	1	3	6	17	20	1
25	9	5	13	1	27	8	6	1	28	19	13	1	28	18	7	10	9
16	7	2	5	1	17	7	4	1	14	9	4	1	10	9	6	5	5
55	19	1	2	2	63	18	1	1	57	18	1	2	48	42	15	17	1
50	25	6	8	1	54	24	9	2	56	22	10	2	43	39	16	17	11
15	5	1	3	1	14	7	4	1	14	6	2	2	11	11	9	5	1
1661	580	109	271	39	1672	651	298	50	1681	589	287	61	1297	1230	548	496	199

ELECTION RETURNS FOR STATE OFFICERS, 1908.

Rep., Republican; Dem., Democrat; Pro., Prohibitionist; Pub. Own., Public Ownership;
Ind., Independent.

BENTON COUNTY.

ELECTION DISTRICTS.	Total Names on Register of Electors—Males.	Total Names on Register of Electors—Females.	Total No. of Ballots Cast and Counted—Males.	Total No. of Ballots Cast and Counted—Females.	GOVERNOR					LIEUT. GOV.			
					Jacobson, Rep.	Johnson, Dem.	Haggard, Pro.	Moore, Pub. Own.	Allen, Ind.	Eberhart, Rep.	Reiter, Dem.	Anderson, Pro.	Higbee, Ind.
1 Alberta	180	56	180	56	40	122	34	112	2	1
2 Foley	132	87	132	87	56	67	2	60	47	1
3 Gilmanton	187	64	187	64	58	102	8	57	87	6
4 Glendorado	67	63	2	1	59	40	13
5 Granite Ledge.....	67	34	60	2	22	33	28	24	1
6 Graham	117	79	86	8	36	44	1	37	37	1	1
7 Langola	123	32	123	32	41	65	1	2	56	48	3
8 Minden	116	21	116	21	32	67	1	35	41	2
9 Mayhew Lake.....	136	18	136	18	40	77	2	51	57	2	1
10 Maywood	163	39	145	34	74	61	2	1	77	29	4	3
11 Sauk Rapids.....	440	352	358	194	206	113	8	3	1	217	75	8
12 St. George	193	95	159	37	33	95	3	4	1	47	69	6	2
13 St. Cloud—5th ward.....	66	44	66	44	22	39	1	22	24	3
14 6th ward	39	82	1	7	57	47	7	1
15 Ronneby	22	14	22	14	15	4	1	15	3	1
16 Watab	56	46	24	21	27	13
Totals	1996	935	1816	611	805	1055	17	32	4	879	753	59	10

BIG STONE COUNTY.

1 Akron	106	106	48	51	3	1	70	31	3	1
2 Almond	72	72	40	27	2	46	10	7
3 Artichoke	94	84	49	23	6	42	14	18
4 Big Stone.....	72	72	21	44	5	31	15	12
5 Browns Valley.....	178	178	68	96	3	68	65	9	1
6 Clinton	87	87	42	39	5	54	13	10	1
7 Corvill	25	25	12	12	1	17	4	3
8 Graceville	296	245	63	156	2	3	76	105	4	2
9 Malta	63	51	19	19	11	25	10	11
10 Moonshine	77	77	18	55	1	1	25	42	4	1
11 Odessa	141	135	61	55	71	35	10	1
12 Ortonville	360	360	113	210	7	9	1	166	90	28	2
13 Otrey	88	78	43	25	6	51	10	12
14 Prior	199	1	199	61	85	17	1	83	30	30	1
15 Toqua	78	78	12	53	1	11	40	3
Totals	1936	1	1847	670	948	69	15	2	836	504	164	10

ELECTION RETURNS FOR STATE OFFICERS, 1908.

Rep., Republican; Dem., Democrat; Pro., Prohibitionist; Pub. Own., Public Ownership;
Ind., Independent.

BENTON COUNTY.

SECRETARY OF STATE					STATE TREASURER				ATTY. GENERAL				RAILROAD & WAREHOUSE COMMISSIONERS				
Schnabl, Rep.	Lamb, Dem.	Damon, Pro.	Lefevre, Pub. Own.	Waterston, Ind.	Dinehart, Rep.	Nelson, Dem.	Kolu, Pub. Own.	Nordloef, Ind.	Simpson, Rep.	Mathews, Dem.	Uhl, Pub. Own.	Power, Ind.	Mills, Rep.	Elmqvist, Rep.	Bjorge, Dem.	Mee, Dem.	Lindsay, Pro.
33	112	3	32	114	2	2	30	118	3	29	20	68	84	4
60	47	1	62	50	1	60	51	2	41	47	44	41	12
63	88	2	9	62	89	8	2	56	93	6	3	38	40	63	58	2
59	46	7	4	56	50	12	1	78	39	33	1	36	46	38	9
23	21	1	31	19	35	19	27	23	14	13	3
37	40	1	34	39	1	33	40	1	28	25	28	24	2
58	46	1	1	56	48	1	54	48	49	39	28	37	12
36	38	2	1	37	34	4	1	43	36	2	33	27	24	30	5
52	59	2	54	54	3	49	58	1	28	38	29	37	2
77	30	3	1	78	34	1	1	79	31	1	2	56	68	24	28	6
225	67	9	6	2	231	68	7	231	65	10	3	177	170	46	55	14
47	71	6	2	2	53	72	3	4	46	74	3	4	39	40	48	49	5
26	21	2	2	2	20	26	2	1	22	21	3	1	16	21	14	18	5
57	40	3	8	2	59	48	8	2	65	39	9	2	39	46	35	34	8
14	4	1	1	15	4	1	15	4	1	12	10	3	1	1
26	16	26	15	26	14	1	16	15	12	9	3
893	744	39	39	13	906	764	44	14	922	750	75	16	674	675	518	527	62

BIG STONE COUNTY.

71	16	6	1	2	72	20	2	2	73	17	3	1	42	54	15	16	6
47	10	4	1	45	11	3	46	10	2	32	36	14	6	6
50	13	10	1	55	16	3	51	16	4	37	36	11	9	16
31	14	12	32	23	1	42	18	1	1	20	24	11	6	12
72	65	6	1	77	67	3	2	79	65	1	2	60	57	42	53	7
56	13	6	57	18	54	19	1	1	34	36	10	9	10
20	3	1	1	19	4	1	21	4	17	16	2	3	1
34	97	4	4	1	89	95	4	1	85	97	3	3	61	68	64	79	10
26	9	11	34	11	1	34	10	26	20	4	5	10
28	37	2	1	2	27	43	1	1	29	40	1	24	19	30	29	2
81	29	4	2	3	75	37	3	3	75	37	1	2	59	56	27	23	11
172	66	25	12	2	183	73	14	1	182	83	14	2	129	160	52	45	23
58	4	11	61	10	62	5	47	44	6	4	11
95	23	22	1	3	103	32	7	3	105	30	6	5	56	72	24	20	24
14	40	3	1	16	33	1	1	14	37	2	4	11	6	33	31	3
905	439	124	25	14	945	493	42	15	952	488	39	21	655	704	345	338	152

ELECTION RETURNS FOR STATE OFFICERS, 1908.

Rep., Republican; Dem., Democrat; Pro., Prohibitionist; Pub. Own., Public Ownership;
Ind., Independent.

BLUE EARTH COUNTY.

ELECTION DISTRICTS.	Total Names on Register of Electors—Males.	Total Names on Register of Electors—Females.	Total No. of Ballots Cast and Counted—Males.	Total No. of Ballots Cast and Counted—Females.	GOVERNOR					LIEUT. GOV.			
					Jacobson, Rep.	Johnson, Dem.	Haggard, Pro.	Moore, Pub. Own.	Allen, Ind.	Eberhart, Rep.	Reiter, Dem.	Anderson, Pro.	Higbee, Ind.
1 Beauford	172	138	50	79	3	1				47	62	13	1
2 Butternut Valley.....	135	135	96	32	3					96	12	14	2
3 Cambria	74	74	57	11	4					52	5	12	
4 Ceresco	111	105	37	67	1					33	44	9	
5 Danville	145	109	33	69	1					38	62	3	
6 Decoria	171	171	73	87	2					88	66	6	1
7 Garden City.....	185	185	73	87	11					80	54	25	2
8 Jamestown	98	98	18	78						23	64	2	
9 Judson	169	169	121	35	12					123	12	13	
10 Le Ray	179	179	70	97	4					82	73	8	1
11 Lime	144	106	25	76	2					35	60		
12 Lyra	175	139	31	99	1					37	80	3	
13 Lincoln	99	99	56	29	8					47	16	19	1
14 Mapleton	100	100	29	62	3					39	44	7	
15 Mankato	328	227	70	138						80	107	6	2
16 Medo	146	146	81	62						88	40	5	
17 McPherson	188	147	48	77	3					61	53	4	2
18 Pleasant Mound.....	107	107	43	56	5					51	39	7	
19 Rapidan	273	223	76	137	2					87	107	10	
20 Shelby	182	141	77	53	3					80	28	13	
21 Sterling	135	135	59	70	3					69	43	10	1
22 South Bend.....	110	110	59	42	3					73	15	11	1
23 Vernon Center.....	145	92	55	52	6					60	37	8	
24 Amboy Village.....	105	105	60	43						59	23	5	
25 Eagle Lake.....	71	71	45	14	6					46	11	7	1
26 Good Thunder.....	106	105	24	74						30	53	4	
27 Lake Crystal.....	303	1	166	84	8					164	52	18	1
28 Madison Lake.....	86	72	26	39	1					33	29	2	1
29 Mapleton	224	205	79	108	8					74	88	19	2
30 St. Clair	68	68	31	27						34	21	2	
31 Vernon Center.....	95	91	44	38	7					44	22	12	
City of Mankato—													
32 1st ward	517	371	104	234	1					127	174	12	4
33 2nd ward	405	365	88	250	4					117	190	7	2
34 3rd ward	375	333	98	225	2					128	168	7	
35 4th ward	459	398	206	164	10					225	105	28	1
36 5th ward	539	483	304	158	13					311	101	34	1
37 6th ward	223	185	106	60	3					103	40	11	1
Totals	7146	93	6386	1	2708	3113	127	54	6	2973	2205	376	27

ELECTION RETURNS FOR STATE OFFICERS, 1908.

Rep., Republican; Dem., Democrat; Pro., Prohibitionist; Pub. Own., Public Ownership;
Ind., Independent.

BLUE EARTH COUNTY.

SECRETARY OF STATE					STATE TREASURER				ATTY. GENERAL				RAILROAD & WAREHOUSE COMMISSIONERS				
Schmahl, Rep.	Lamb, Dem.	Damon, Pro.	Lefevre, Pub. Own.	Waterston, Ind.	Dinehart, Rep.	Nelson, Dem.	Kohn, Pub. Own.	Nordloef, Ind.	Simpson, Rep.	Mathews, Dem.	Uhl, Pub. Own.	Power, Ind.	Mills, Rep.	Elmquist, Rep.	Bjorge, Dem.	Mee, Dem.	Lindsay, Pro.
49	67	4	2	2	54	67	1	1	54	63	1	2	46	43	53	58	8
35	14	13	4	2	104	15	3	1	107	15	4	2	80	81	16	12	10
58	5	6	1	1	63	5	1	1	58	6	1	1	50	48	3	2	6
37	47	5	1	1	39	44	1	1	38	47	1	1	27	25	40	43	5
43	57	1	1	1	41	56	1	1	41	56	1	1	33	26	47	52	5
90	63	5	1	1	83	71	1	1	85	67	2	2	67	71	53	63	5
84	51	21	1	1	95	55	1	1	92	58	2	2	73	68	48	52	26
21	70	1	1	1	25	63	1	1	22	70	1	1	21	20	63	67	1
128	14	5	1	1	130	13	1	1	125	12	1	1	104	101	12	13	6
81	75	6	1	1	85	81	1	1	84	80	3	1	70	75	68	68	5
35	57	1	1	1	37	58	1	1	34	58	3	1	30	26	49	52	1
38	83	3	1	1	42	82	1	1	37	84	1	1	36	31	68	66	1
51	14	12	1	1	62	15	1	1	62	15	1	1	49	45	13	10	21
33	45	10	1	1	39	48	1	1	40	47	1	1	26	30	38	43	9
74	112	4	1	2	77	118	1	1	75	116	1	1	64	62	95	98	6
91	37	7	1	1	96	38	1	1	98	35	1	1	76	77	36	28	7
60	58	5	1	1	66	57	1	1	62	61	1	2	48	45	42	53	6
57	29	6	1	1	63	25	1	1	63	29	1	1	52	46	22	20	5
96	106	4	1	1	100	103	1	1	97	105	1	1	78	65	100	96	3
81	27	15	1	1	88	31	1	1	92	26	2	1	65	65	23	26	13
74	40	8	1	1	72	45	1	1	76	39	1	1	60	61	46	34	13
66	17	7	5	3	66	23	5	4	72	22	5	2	57	58	20	14	10
60	34	11	1	1	65	36	1	1	64	35	1	1	53	45	32	29	10
63	26	4	1	1	64	27	1	1	63	25	1	1	49	42	25	19	5
49	10	5	1	1	51	10	1	1	50	10	1	1	38	36	10	10	3
33	58	1	1	1	34	60	1	1	34	57	1	1	29	25	49	49	1
170	48	14	1	1	179	46	1	1	171	48	1	1	145	125	41	48	16
35	28	3	1	1	34	30	2	2	33	30	1	2	26	25	27	26	2
83	81	10	2	1	87	83	3	1	86	84	2	1	66	67	72	80	15
35	19	1	1	1	37	18	1	1	36	18	1	1	28	28	18	17	2
46	19	9	1	1	50	17	2	1	47	23	1	1	45	38	13	15	10
141	135	11	19	1	146	132	23	1	135	143	28	1	108	114	112	130	14
119	179	9	16	1	120	174	18	2	110	177	22	3	93	89	157	159	8
125	172	6	2	1	140	164	5	1	126	163	6	3	108	98	132	159	8
217	104	25	4	1	257	91	4	1	237	101	8	3	184	182	82	92	36
307	116	30	9	1	361	80	10	2	349	90	7	5	293	288	76	83	39
101	34	7	3	2	108	35	5	2	109	36	5	2	81	80	36	32	7
3026	2149	295	79	15	3260	2116	99	31	3164	2151	113	39	2558	2461	1837	1919	346

ELECTION RETURNS FOR STATE OFFICERS, 1908.

Rep., Republican; Dem., Democrat; Pro., Prohibitionist; Pub. Own., Public Ownership; Ind., Independent.

BROWN COUNTY.

ELECTION DISTRICTS.	Total Names on Register of Electors—Males.	Total Names on Register of Electors—Females.	Total No. of Ballots Cast and Counted—Males.	Total No. of Ballots Cast and Counted—Females.	GOVERNOR					LIEUT. GOV.			
					Jacobson, Rep.	Johnson, Dem.	Haggard, Pro.	Moore, Pub. Own.	Allen, Ind.	Eberhart, Rep.	Reiter, Dem.	Anderson, Pro.	Higbee, Ind.
1 New Ulm—1st ward.....	387	17	359	17	92	234	1	7	122	169	11	3
2 2nd ward	340	10	340	10	89	232	2	105	167	3	4
3 3rd ward	441	15	441	15	114	283	4	1	126	220	9	2
4 Sleepy Eye—1st ward.....	284	125	284	125	122	118	6	28	121	93	13	2
5 2nd ward	201	86	201	86	52	106	3	25	58	87	6	1
6 Springfield	266	11	266	11	129	115	2	137	77	6
7 Comfrey	70	24	70	24	14	53	31	30	3
8 Hanska	79	40	76	33	39	29	31	20	18
9 Cobden	19	9	19	9	9	10	9	9
10 Egan	31	10	89	10	23	5	24	3
11 Albin	147	112	49	58	44	51	2
12 Bashaw	84	84	26	55	33	35	5
13 Burnstown	104	73	45	18	2	41	15	4
14 Cottonwood	132	110	35	68	1	2	37	54	3	1
15 Eden	165	7	142	7	90	40	2	4	93	27	5
16 Horne	224	31	170	31	66	96	1	1	64	72	12	1
17 Lake Hanska.....	159	3	129	3	76	42	1	4	1	59	38	14	1
18 Leavenworth	133	2	89	2	24	55	4	26	44	4
19 Linden	157	22	126	22	82	41	1	78	35	6
20 Milford	127	12	127	12	33	82	2	2	1	41	63	4	1
21 Mulligan	115	77	23	48	23	44	2	1
22 North Star.....	85	9	51	9	35	15	35	13
23 Prairieville	126	9	98	9	44	48	46	33	4	1
24 Sigel	139	7	102	7	29	67	1	32	49	1
25 Stark	84	23	84	23	8	64	9	14	55	1
26 Stately	88	2	66	2	23	41	25	24	1	1
Totals	4187	474	3785	467	1371	2023	23	92	3	1455	1527	137	21

CARLTON COUNTY.

1 Atkinson	93	37	78	17	19	51	2	2	43	18	3	1
2 Barnum	123	41	123	41	45	51	6	11	55	29	12	5
3 Blackhoof	43	7	43	7	14	22	2	4	29	3	4
4 Besemann	19	2	19	2	10	6	1	13	2	2
5 City of Cloquet—1st ward.	303	121	303	121	78	191	4	16	118	125	13	5
6 2nd ward	387	237	387	237	43	215	3	37	2	141	124	13	8
7 3rd ward	151	41	151	41	42	73	22	64	42	4
8 Cromwell	31	15	27	10	12	12	2	13	7	2
9 Eagle	45	10	45	10	25	12	1	1	25	4	2	1
10 Holyoke	35	29	11	17	11	21	5	1
11 Knife Falls.....	55	14	35	14	14	18	1	1	19	9
12 Kalavala	96	9	87	7	68	16	1	74	5	3	1
13 Lake View.....	52	7	52	7	19	20	7	27	13	1
14 Moose Lake	233	115	233	115	98	120	2	3	1	143	43	12	3
15 Mahtowa	72	20	72	20	13	50	1	2	1	30	24	6	1
16 Red Clover.....	28	6	26	6	9	11	1	12	6	1
17 Split Rock	71	34	71	34	36	22	2	2	2	33	25	3
18 Skelton	29	29	9	16	2	1	10	8	4
19 Scanlon	139	52	167	82	75	66	9	1	84	32	7	3
20 Twin Lakes.....	173	44	173	44	76	52	4	25	92	26	10	4
21 Thomson	202	34	192	26	118	46	2	9	1	136	12	5	1
22 Wrenshaw	99	6	99	6	23	24	36	39	10	4	2
23 Unorganized territory....	59	7	59	7	11	42	1	19	27
Totals	2536	859	2500	865	930	1147	35	190	9	1240	599	111	36

ELECTION RETURNS FOR STATE OFFICERS, 1908.

Rep., Republican; Dem., Democrat; Pro., Prohibitionist; Pub. Own., Public Ownership;
Ind., Independent.

BROWN COUNTY.

SECRETARY OF STATE					STATE TREASURER				ATTY. GENERAL				RAILROAD & WAREHOUSE COMMISSIONERS				
Schmahl, Rep.	Lamb, Dem.	Damon, Pro.	Lefevre, Pub. Own.	Waterston, Ind.	Dinehart, Rep.	Nelson, Dem.	Kolu, Pub. Own.	Nordloef, Ind.	Simpson, Rep.	Mathews, Dem.	Uhl, Pub. Own.	Power, Ind.	Mills, Rep.	Elmquist, Rep.	Bjorge, Dem.	Mee, Dem.	Lindsay, Pro.
144	138	8	11	1	143	141	12	5	121	165	12	4	119	106	122	139	6
123	141	2	7	1	125	149	3	...	112	160	4	3	98	99	115	119	8
156	210	5	2	2	148	196	5	...	147	193	4	4	109	112	143	166	11
135	69	11	31	2	130	75	39	...	122	84	38	1	99	90	77	79	15
66	77	2	20	1	57	84	23	1	62	82	23	...	60	44	64	68	6
140	81	7	2	1	139	80	2	1	123	91	2	2	100	95	66	58	11
25	33	2	26	35	1	...	23	37	20	25	20	23	5
40	24	3	6	...	37	27	8	...	34	26	10	1	19	28	32	18	11
10	8	9	9	9	9	6	7	7	7	1
23	3	23	2	22	3	11	19	3	3	...
54	46	1	43	55	...	1	49	47	31	37	40	28	3
42	33	1	...	1	32	40	1	1	39	36	...	1	22	28	24	19	2
45	14	2	...	1	46	12	...	2	38	17	1	2	30	22	14	11	5
33	59	...	1	1	34	64	1	...	33	63	1	1	24	24	47	42	1
103	22	2	5	...	96	27	4	1	96	25	4	...	70	68	21	23	3
76	65	5	2	...	76	69	2	1	70	75	3	1	50	37	52	55	4
71	37	6	5	...	54	53	7	2	65	44	7	1	42	42	48	26	7
32	37	1	4	2	31	40	4	1	28	43	6	...	21	22	27	30	1
79	39	2	72	46	74	40	1	...	51	51	43	36	3
43	56	4	44	61	1	2	42	62	1	...	29	31	45	48	4
25	41	1	1	...	23	45	1	1	24	42	13	20	26	30	...
38	10	34	11	...	1	34	13	...	1	22	17	11	12	...
49	28	4	44	34	1	2	45	35	3	...	30	26	24	27	6
33	44	1	1	2	33	51	2	1	30	48	2	3	20	21	41	32	2
19	47	...	10	...	14	49	13	...	16	48	11	...	15	11	35	38	1
28	30	1	24	33	27	30	26	21	17	16	3
1642	1392	71	108	15	1537	1488	130	30	1485	1518	133	25	1137	1108	1164	1153	119

CARLTON COUNTY.

40	18	6	2	...	40	25	2	1	42	23	2	...	30	44	18	10	7
56	24	9	11	1	61	28	14	...	62	26	13	...	53	54	22	19	7
30	2	2	3	...	28	3	5	1	28	2	3	1	22	29	1	1	1
12	1	2	1	...	12	2	2	...	13	2	2	...	13	9	2	1	2
131	100	7	23	4	129	106	21	3	135	101	24	...	111	105	88	109	15
154	108	7	39	5	155	120	44	3	162	102	46	36	139	127	94	102	10
61	29	3	21	1	66	31	20	...	61	29	20	1	51	56	26	35	5
11	7	2	14	8	...	1	13	6	14	11	6	6	3
25	6	1	26	1	6	1	28	...	5	...	31	24	1	1	4
23	3	1	22	4	1	...	22	3	17	17	5	2	3
20	8	...	4	...	19	10	3	...	20	9	3	...	17	17	9	10	...
78	1	...	3	1	78	4	3	...	79	1	3	...	71	79	4	3	3
23	9	8	29	8	8	1	27	10	8	...	23	25	8	10	1
139	35	13	7	5	142	47	7	2	158	33	5	2	126	127	32	30	12
34	18	2	5	1	36	18	4	2	40	15	4	3	30	33	12	13	3
12	5	1	13	5	1	...	14	3	1	...	10	10	2	3	...
35	20	3	2	1	34	24	2	1	37	29	2	1	33	26	18	16	3
12	6	3	1	1	12	6	2	...	12	6	2	...	8	11	6	4	6
55	22	...	8	45	80	35	11	2	86	31	11	2	69	74	27	30	6
88	19	6	28	11	94	27	30	1	99	21	29	2	83	82	15	16	12
140	8	2	13	2	143	11	14	1	139	9	13	1	130	126	8	5	5
32	12	...	41	2	33	13	39	...	34	10	42	2	28	34	12	8	3
16	24	20	24	19	24	18	11	18	17	2
1232	479	69	218	89	1286	560	239	20	1230	489	238	51	1127	1131	434	451	114

ELECTION RETURNS FOR STATE OFFICERS, 1908.

Rep., Republican; Dem., Democrat; Pro., Prohibitionist; Pub. Own., Public Ownership;
Ind., Independent.

CARVER COUNTY.

ELECTION DISTRICTS.	Total Names on Register of Electors—Males.	Total Names on Register of Electors—Females.	Total No. of Ballots Cast and Counted—Males.	Total No. of Ballots Cast and Counted—Females.	GOVERNOR					LIEUT. GOV.			
					Jacobson, Rep.	Johnson, Dem.	Haggard, Pro.	Moore, Pub. Own.	Allen, Ind.	Eberhart, Rep.	Reiter, Dem.	Anderson, Pro.	Higbee, Ind.
1 Benton	295	23	289	28	76	196	2			120	137	5	
2 Camden	303	42	249	42	100	117	2			132	71	7	3
3 Carver	130	53	130	53	33	95				53	62	1	1
4 Chanhassen	244	10	186	10	67	102	5			75	81	9	1
5 Chanhassen Village.....	35		27		1	24				2	23		
6 Chaska	28		28		9	19				11	17		
7 Chaska City—1st ward....	122	53	122	53	45	72		1		47	51		1
8 2nd ward	147	39	147	39	47	93		1		56	66	1	1
9 3rd ward	135	79	135	79	108	17	1			115	6		
10 Dahlgren	186	10	186	10	81	87	1	3	2	105	51	6	1
11 Hancock	129	9	129	9	39	76		1		60	48		1
12 Hollywood	236	34	185	34	63	110		1	1	96	55	5	2
13 Laketown	262	19	200	19	75	108	7	1		81	85	16	
14 Mayer	34	12	34	12	22	10				28	4		
15 San Francisco.....	148	10	130	10	40	84				85	22	1	
16 Waconia	160	18	160	18	78	62	1			83	46	3	2
17 Waconia Village.....	173	144	173	144	59	105				60	91	3	
18 Watertown	239	91	239	91	98	124			1	146	63	3	2
19 Watertown Village	110	101	110	101	53	55				75	25	4	
20 Young America.....	470	92	427	92	140	255	1	2	1	195	148	6	3
Totals	3686	844	3277	844	1234	1811	20	12	7	1535	1152	70	18

CASS COUNTY.

1 Ansel	14		14		10	3				9	1		
2 Byron	74		70		21	25	5	16		27	17	1	5
3 Becker	38		38		9	19	1	4		12	17		
4 Birch Lake	44	12	44	12	16	12		5		12	8	2	
5 Big Swamp	10		10		4	6				6	3		
6 Bungo	20		20		10	7	1	1		12	3	2	
7 Bena Village	59		52		27	24			1	30	12		3
8 Beulah	15		15		7	6				10	2	1	
9 Cass Lake Village.....	305		305		86	172	3	16		127	91	9	3
10 Deerfield	21		17		10	4		2		11	4		
11 Fairview	26	17	16	4	12	4				12	3		
12 Godfreys Ferry	10	5	6	1	4	2				6			
13 Gould	21	4	21	4	11	7		3		12	2		
14 Gull River	55	1	55	1	28	23			1	32	10	2	1
15 Home Brook	59	11	47	6	31	11		1		31	6	1	2
16 Hiram	28	1	19	1	13			6		9	1		1
17 Lake Alice	28		28		12	9		6		9	10	1	1
18 Loon Lake	24	5	24	5	10	13		1		11	5	2	
19 Leech Lake Dam.....	12	2	12	2	4	8				4	8		
20 Leech	63		60		11	29				17	3	1	
21 Mud Lake	16		16		14	2				10		1	1
22 McKinley	43		34		20	5	1	2		18	5	3	1
23 May	73	1	73	1	25	38	5	2	1	27	26	6	1
24 Maple	55	9	33	1	16	16		1		23	6	1	
25 Meadow Brook.....	31		31		15	13	1	1		15	10	3	
26 Moose Lake	27		27		14	12				18	3	1	1
27 Pike Bay	45	1	40	1	13	22		3		13	11		

ELECTION RETURNS FOR STATE OFFICERS, 1908.

Rep., Republican; Dem., Democrat; Pro., Prohibitionist; Pub. Own., Public Ownership; Ind., Independent.

CARVER COUNTY.

SECRETARY OF STATE					STATE TREASURER				ATTY. GENERAL				RAILROAD & WAREHOUSE COMMISSIONERS				
Schmahl, Rep.	Lamb, Dem.	Damon, Pro.	Lefevre, Pub. Own.	Waterston, Ind.	Dinehart, Rep.	Nelson, Dem.	Kohu, Pub. Own.	Nordloof, Ind.	Simpson, Rep.	Mathews, Dem.	Uhl, Pub. Own.	Power, Ind.	Mills, Rep.	Elmqvist, Rep.	Bjorge, Dem.	Mee, Dem.	Lindsay, Pro.
128	126	2	2	125	132	3	126	131	2	101	99	112	111	5
147	58	7	12	1	146	69	1	2	144	69	2	2	110	121	52	52	12
61	56	1	1	60	58	1	61	58	1	37	48	53	51	2
81	77	8	2	87	80	3	2	85	80	1	61	70	62	63	11
2	24	2	24	2	23	2	2	14	17
11	17	11	15	1	10	17	9	8	10	9
50	52	2	1	50	50	3	50	49	2	1	43	44	47	44	1
60	60	1	3	1	56	61	3	1	59	59	2	1	52	44	50	42	2
113	5	1	115	5	1	114	5	1	94	96	4	5
105	49	4	3	1	108	52	4	2	108	47	4	1	72	89	52	48	7
59	49	2	55	51	1	58	49	1	39	55	37	36	1
103	55	3	2	1	96	66	2	1	100	54	2	1	70	81	44	42	6
86	83	10	1	1	86	91	4	80	92	1	2	53	79	74	64	13
29	2	1	26	5	1	1	28	3	1	1	23	19	5	2
88	20	1	83	31	1	91	20	1	1	58	73	15	16	1
91	43	2	2	1	89	45	4	1	89	43	2	1	64	65	44	40	3
68	81	1	1	64	87	1	1	64	87	1	2	55	49	64	72	5
159	53	2	1	3	153	56	1	3	150	54	1	2	110	123	50	36	7
84	17	3	83	19	1	87	17	69	81	15	8	4
236	124	2	7	2	222	134	5	5	216	138	4	4	162	178	106	106
1761	1051	53	29	11	1717	1131	36	24	1722	1095	29	19	1284	1424	910	864	80

CASS COUNTY.

10	1	9	2	10	1	6	7	1	1	2
23	15	6	19	25	15	18	21	11	18	17	18	13	12	10
12	19	3	12	17	5	13	17	3	2	10	9	8	12	2
13	8	4	17	7	4	19	5	5	1	11	11	1	4	2
4	3	1	5	4	1	4	3	2	4	4	2	3	1
13	1	1	2	13	2	1	14	2	8	12	1	2	7
28	8	8	27	12	1	30	11	2	26	21	7	6	1
10	11	1	10	2	8	8	1	1	2
127	83	9	25	4	125	80	25	3	135	84	24	1	119	115	69	59	13
10	4	1	1	10	4	11	5	6	7	4	4	2
13	3	14	2	13	2	1	9	11	3	1
6	6	8	5	5
13	3	2	11	3	3	12	3	2	10	9	2	1	1
33	10	1	1	35	12	36	10	1	33	26	5	6
30	2	2	1	1	31	4	2	30	3	3	25	20	1	1
10	5	1	11	5	11	1	4	1	8	9	2	1	3
8	10	1	6	10	7	7	9	9	7	6	10	4	9	3
14	3	2	1	14	3	2	18	1	1	13	12	2	3
4	8	5	7	6	6	5	2	3	3	6
9	3	1	2	9	4	2	11	4	1	6	9	6	4	2
12	1	1	13	1	1	12	1	1	11	11	1	1
18	6	1	2	1	21	4	3	21	5	2	1	14	15	1	4	1
29	28	5	27	31	3	1	28	28	1	3	17	30	22	22	5
24	6	1	1	22	7	3	21	7	2	1	22	19	6	6	2
18	8	17	8	1	17	9	14	16	6	6	1
15	6	1	2	1	17	4	1	3	17	5	1	3	9	12	7	4	2
13	10	5	12	10	6	12	9	6	17	9	6	8

ELECTION RETURNS FOR STATE OFFICERS, 1908.

Rep., Republican; Dem., Democrat; Pro., Prohibitionist; Pub. Own., Public Ownership; Ind., Independent.

CASS COUNTY—Continued.

ELECTION DISTRICTS.	Total Names on Register of Electors—Males.	Total Names on Register of Electors—Females.	Total No. of Ballots Cast and Counted—Males.	Total No. of Ballots Cast and Counted—Females.	GOVERNOR					LIEUT. GOV.			
					Jacobson, Rep.	Johnson, Dem.	Haggard, Pro.	Moore, Pub. Own.	Allen, Ind.	Eberhart, Rep.	Reiter, Dem.	Anderson, Pro.	Higbee, Ind.
28 Poplar	51	8	51	8	25	13	22	8	1
29 Pine River	91	3	91	3	43	36	40	25
30 Pine River Village.....	66	9	66	9	38	23	1	1	46	12
31 Ponto Lake	53	19	14	1	1	13	1
32 Powers	74	74	33	30	1	40	15
33 Pillager Village	44	17	44	17	14	20	4	3	21	7
34 Pillager	28	1	28	1	11	10	2	1	15	4
35 Remer	27	27	7	18	10	12
36 Regan	8	8	3	5	4	2
37 Smoky Hollow.....	19	19	8	2	1	1	8
38 Thunder Lake.....	16	6	16	6	11	5	10	3
39 Walker Village	153	153	64	73	8	68	37
40 Wabedo	24	24	13	8	12	8
41 Walden	54	1	54	1	22	26	3	27	11
42 Wilkinson	17	17	4	9	3	1	4	9
43 Wahnena	11	11	4	6	4	6
44 Longville	15	15	8	5	11	3
45 Schley	27	27	7	20	21	1
Totals	1994	114	1861	84	774	798	39	85	5	899	431	69	29

CHIPPEWA COUNTY.

1 Big Bend	140	131	108	19	3	92	12	13
2 Crate	85	85	34	41	3	40	26	6
3 Grace	62	62	33	23	2	1	29	16	7
4 Granite Falls.....	84	84	47	29	5	1	43	13	8	1
5 Havelock	78	78	48	26	37	25	6
6 Kragero	221	184	130	33	14	103	21	33
7 Lone Tree.....	120	82	33	48	35	33
8 Louriston	99	83	37	42	3	44	19	11
9 Leenthrop	122	31	101	35	61	2	23	32	21
10 Mandt	107	101	88	7	2	63	5	17
11 Rosewood	132	132	68	50	7	58	35	16
12 Rhelderland	65	65	39	25	44	8	5
13 Sparta	166	166	67	85	6	77	45	22
14 Stoneham	102	81	32	44	3	27	26	9
15 Tunsberg	162	9	162	9	94	58	4	1	86	44	11
16 Woods	71	57	13	40	3	15	28	7
17 Clara City	122	122	52	65	2	51	43	4
18 City of Granite Falls.....	69	63	29	29	1	2	28	16	6
19 Maynard	93	93	48	31	11	2	33	18	27
City of Montevideo—													
20 1st ward	180	180	83	75	14	2	71	52	25
21 2nd ward	232	205	101	95	4	1	94	63	19	1
22 3rd ward	234	234	90	128	5	2	78	81	22
Totals	2746	40	2551	9	1309	1054	94	12	1171	661	295	2

ELECTION RETURNS FOR STATE OFFICERS, 1908.

Rep., Republican; Dem., Democrat; Pro., Prohibitionist; Pub. Own., Public Ownership;
Ind., Independent.

CASS COUNTY—Continued.

SECRETARY OF STATE					STATE TREASURER				ATTY. GENERAL				RAILROAD & WAREHOUSE COMMISSIONERS				
Schmahl, Rep.	Lamb, Dem.	Damon, Pro.	Lefevre, Pub. Own.	Waterston, Ind.	Dinehart, Rep.	Nelson, Dem.	Kola, Pub. Own.	Nordloef, Ind.	Simpson, Rep.	Mathews, Dem.	Uhl, Pub. Own.	Power, Ind.	Mills, Rep.	Elmquist, Rep.	Rjorge, Dem.	Moe, Dem.	Lindsay, Pro.
26	6	2	7	23	8	2	23	7	7	23	21	5	3	2
45	22	9	1	49	21	1	1	45	20	4	34	30	29	16	4
45	10	1	1	45	14	1	43	12	2	37	33	13	9	2
13	2	1	14	2	14	1	1	11	11	2	1
42	14	1	1	39	14	2	2	43	11	1	33	27	10	9	4
17	6	6	3	21	7	1	20	6	2	2	13	16	9	10	9
15	2	2	2	16	5	16	4	1	10	11	3	5
13	9	2	14	8	2	14	9	2	16	8	8	8
4	3	1	4	3	1	4	6	1	3	3	3	2	1
8	1	8	8	6	5	1
9	4	10	3	9	2	1	9	6	3	2	1
71	28	14	3	74	32	13	70	27	14	4	56	59	27	29	4
13	8	13	8	13	8	10	10	3	8	1
30	12	3	28	16	30	13	1	26	26	10	8	5
4	8	4	1	4	8	2	1	4	8	4	1	13	11	1	1	1
5	5	5	4	1	5	5	5	4	5	5
11	2	11	2	1	13	1	8	11	1	1	1
22	1	23	1	22	1	1	17	13	1	1
912	392	58	127	14	930	407	113	18	943	385	119	30	762	742	314	300	109

CHIPPEWA COUNTY.

96	11	10	1	1	93	20	1	1	95	16	1	3	52	62	38	11	6
42	25	4	38	32	2	40	27	1	2	33	30	19	18	4
32	18	6	1	33	20	2	1	32	18	20	20	13	14	8
48	12	7	2	47	17	1	46	16	1	1	34	38	13	6	11
45	16	6	45	19	1	43	18	1	40	29	17	17	5
104	21	27	1	1	123	22	2	1	118	26	2	1	71	91	38	14	23
40	32	1	1	41	33	38	29	30	33	26	28	2
46	22	7	1	45	31	1	44	25	1	27	33	22	20	13
45	30	14	43	40	1	46	34	1	31	41	31	19	22
73	4	11	1	80	6	1	80	5	1	51	52	3	4	13
54	33	12	1	62	37	3	62	36	4	46	48	30	22	11
50	8	48	10	45	10	2	29	26	7	9	6
81	41	15	84	46	1	1	85	45	3	1	52	63	39	38	18
25	33	9	30	33	32	31	1	20	26	23	24	10
88	44	7	1	1	86	47	2	1	91	42	2	2	41	62	74	33	8
19	22	7	2	23	24	2	21	28	1	13	12	20	18	10
52	43	2	1	55	43	53	40	2	46	44	37	32	9
30	17	3	3	35	14	4	28	21	2	22	24	9	10	5
42	19	15	4	43	24	7	3	46	20	4	3	26	37	25	12	18
73	44	21	3	92	41	9	1	82	41	9	1	61	54	40	29	23
102	62	13	4	1	105	65	7	1	106	65	5	2	83	77	55	53	16
81	69	19	4	2	92	78	9	90	73	7	5	67	64	51	65	16
1268	626	216	27	10	1343	702	52	14	1323	676	44	28	895	966	630	496	257

ELECTION RETURNS FOR STATE OFFICERS, 1908.

Rep., Republican; Dem., Democrat; Pro., Prohibitionist; Pub. Own., Public Ownership;
Ind., Independent.

CHISAGO COUNTY.

ELECTION DISTRICTS.	Total Names on Register of Electors—Males.	Total Names on Register of Electors—Females.	Total No. of Ballots Cast and Counted—Males.	Total No. of Ballots Cast and Counted—Females.	GOVERNOR					LIEUT. GOV.			
					Jacobson, Rep.	Johnson, Dem.	Haggard, Pro.	Moore, Pub. Own.	Allen, Ind.	Eberhart, Rep.	Reiter, Dem.	Anderson, Pro.	Higbee, Ind.
1 Amador	163	3	141	57	80	1	101	21	2
2 Branch	143	143	90	45	3	119	10	5
3 Center City Village.....	70	21	64	48	13	3	51	5	2	1
4 Chisago City Village.....	70	14	66	33	30	1	40	6	3
5 Chisago Lake	459	38	330	143	167	3	219	35	11
6 Fish Lake	179	179	82	91	114	29	9
7 Franconia	169	169	70	92	1	111	26	1	1
8 Harris Village	138	138	62	66	5	1	82	17	10	1
9 Lent	119	119	57	55	6	67	31	10
10 Lindstrom Village	105	55	105	21	77	3	56	24	5
11 Nessel	284	5	199	46	141	3	112	53	11	1
12 North Branch Village.....	161	15	161	107	45	3	123	19	4
13 Rush City Village.....	210	210	80	113	1	6	98	62	14	1
14 Rushseba	154	10	139	62	64	1	2	83	32	3
15 Shafer	278	19	196	97	94	152	8	4
16 Sunrise	182	182	102	66	3	1	116	23	5
17 Taylors Falls Village.....	117	37	108	47	54	1	2	71	10
18 Wyoming	104	104	38	63	2	69	19	1
19 Wyoming Village	40	20	36	15	21	23	8	1
Totals	3145	237	2789	1257	1377	30	23	1807	438	102	6

CLAY COUNTY.

1 Alliance	67	67	26	36	1	26	28	3
2 Barnesville	50	2	33	19	13	19	11	2
City of Barnesville—													
3 1st ward	108	24	96	42	50	42	44	3
4 2nd ward	98	18	94	44	47	47	29	2
5 3rd ward	80	13	64	23	39	1	30	24	1
6 Cromwell	78	78	48	29	56	14	2
7 Egton	148	29	114	66	38	88	10	3	1
8 Elkton	59	43	21	17	20	12	4
9 Elmwood	124	90	29	49	3	1	38	33	3	2
10 Felton	68	3	59	24	31	23	24	2
11 Flowing	28	1	28	12	15	12	10
12 Georgetown	85	85	40	40	41	30	4	1
13 Glyndon	37	37	13	20	1	13	16	1
14 Glyndon Village.....	55	55	27	23	2	1	26	14	6
15 Goose Prairie.....	120	7	77	40	29	1	3	43	20	4
16 Hagen	54	30	22	5	1	24	11	2
17 Hawley	73	10	61	31	27	35	17	2
18 Hawley Village	172	102	156	69	79	2	84	51	5	1
19 Highland Grove	112	3	90	27	59	2	47	32	4
20 Holy Cross	84	84	51	32	58	14	4
21 Humboldt	47	47	22	14	7	1	22	10	10	1
22 Keene	49	49	29	8	1	38	6	1
23 Kragnes	64	64	32	28	1	2	33	16	5	2
24 Kurtz	42	42	26	15	1	28	10
25 Moland	70	52	20	29	1	30	14	4
26 Moorhead	89	89	20	53	2	2	1	41	21	9	3

ELECTION RETURNS FOR STATE OFFICERS, 1908.

Rep., Republican; Dem., Democrat; Pro., Prohibitionist; Pub. Own., Public Ownership;
Ind., Independent.

CHISAGO COUNTY.

SECRETARY OF STATE					STATE TREASURER				ATTY. GENERAL				RAILROAD & WAREHOUSE COMMISSIONERS				
Schnuhl, Rep.	Lamb, Dem.	Damon, Pro.	Lefevre, Pub. Own.	Waterston, Ind.	Dinehart, Rep.	Nelson, Dem.	Kolu, Pub. Own.	Nordloef, Ind.	Simpson, Rep.	Mathews, Dem.	Uhl, Pub. Own.	Power, Ind.	Mills, Rep.	Elmquist, Rep.	Bjorge, Dem.	Mee, Dem.	Lindsay, Pro.
109	12	3	1	108	18	115	10	80	107	14	14	3
116	7	4	1	121	10	1	120	7	1	78	115	11	6	9
55	4	56	4	55	4	41	55	4	3
44	5	3	46	7	50	4	31	45	3	6	8
238	18	6	7	231	28	6	2	233	16	8	2	164	237	21	16	8
120	27	9	2	113	37	5	1	118	34	2	1	99	93	32	24	12
118	18	2	2	115	27	4	117	25	2	1	87	102	19	20	4
89	11	9	1	3	103	11	3	1	97	15	3	1	74	86	20	18	8
74	28	10	1	79	31	2	79	27	1	3	57	83	19	18	11
57	15	4	5	61	15	5	63	12	6	53	50	19	20	2
116	49	11	4	2	112	58	7	3	119	51	7	3	81	136	41	35	8
126	15	5	124	18	3	123	14	1	94	123	18	8	6
99	66	9	9	1	106	59	9	2	106	64	9	1	84	135	47	46	8
86	20	4	3	86	24	6	81	23	5	2	57	82	29	28	5
159	4	4	160	19	1	162	5	1	1	112	148	6	3	4
119	19	2	1	119	22	1	1	121	21	1	86	101	17	21	8
70	9	5	73	7	4	71	10	3	60	64	10	15	2
68	19	1	60	22	1	2	71	20	3	2	51	73	11	16	3
22	8	2	2	25	7	1	24	8	1	21	23	3	6	2
1885	350	87	49	6	1898	420	62	13	1925	366	58	17	1410	1858	344	320	111

CLAY COUNTY.

26	31	3	29	31	2	29	29	1	1	26	23	25	25	3
21	12	19	13	21	11	15	15	12	12
43	41	1	1	42	44	3	41	41	2	38	35	38	37	2
50	30	1	49	30	51	28	38	40	29	21	3
34	25	1	28	24	3	1	31	19	1	2	25	18	20	20	5
59	13	2	60	13	60	14	48	45	13	11	3
85	10	2	4	2	85	14	2	2	84	9	3	3	64	62	24	11	2
22	11	3	1	1	23	12	23	10	1	14	17	11	8	2
45	24	3	1	44	31	1	1	42	30	2	1	40	32	19	19	5
27	21	3	26	24	1	23	25	2	24	17	19	15	5
14	11	13	11	1	14	7	2	12	9	8	8
42	28	3	4	1	45	32	1	43	29	2	36	34	29	29	1
12	14	1	1	14	13	1	14	15	18	9	12	11
30	12	4	2	30	16	1	29	14	2	22	24	14	12	6
45	16	3	4	43	24	4	48	14	4	30	25	25	13	7
28	1	2	28	1	28	1	21	22	5
41	15	2	30	21	32	18	1	23	26	20	15	2
86	47	6	2	90	45	4	89	43	3	1	63	71	59	43	7
47	32	1	1	1	48	37	47	29	3	3	30	33	37	29	3
56	17	4	58	21	63	15	1	41	50	25	8	2
20	12	9	3	23	14	1	2	21	12	1	2	11	14	13	10	10
39	5	1	1	37	8	1	37	8	1	25	30	15	7
34	16	5	2	1	31	20	2	2	42	18	2	28	25	20	9	4
28	10	26	12	27	8	25	21	8	6
31	14	3	1	31	17	1	1	34	13	1	1	19	20	19	9	2
41	19	7	5	2	44	22	5	1	42	22	5	3	35	33	18	14	9

ELECTION RETURNS FOR STATE OFFICERS, 1908.

Rep., Republican; Dem., Democrat; Pro., Prohibitionist; Pub. Own., Public Ownership;
Ind., Independent.

OLAY COUNTY—Continued.

ELECTION DISTRICTS.	Total Names on Register of Electors—Males.	Total Names on Register of Electors—Females.	Total No. of Ballots Cast and Counted—Males.	Total No. of Ballots Cast and Counted—Females.	GOVERNOR					LIEUT. GOV.			
					Jacobson, Rep.	Johnson, Dem.	Haggard, Pro.	Moore, Pub. Own.	Allen, Ind.	Eberhart, Rep.	Reiter, Dem.	Anderson, Pro.	Higbee, Ind.
City of Moorhead—													
27 1st ward	161	161	161	161	36	107	1	1	1	61	69	3	1
28 2nd ward	241	241	241	241	101	123	4	1	1	125	68	7	1
29 3rd ward	189	19	189	189	40	139	2	2	2	77	75	6	1
30 4th ward	303	303	303	303	113	175	2	2	2	150	102	11	1
31 Morken	54	44	44	44	21	21	2	2	2	19	14	7	1
32 Oakport	46	46	46	46	15	24	4	3	3	17	15	8	1
33 Parker	121	88	88	88	61	11	7	7	7	59	4	14	1
34 Riverton	52	1	52	52	25	27	2	2	2	30	17	1	1
35 Skree	86	62	62	62	36	24	2	2	2	35	20	2	1
36 Spring Prairie	53	53	53	53	19	29	3	3	3	21	20	8	1
37 Tausem	112	85	85	85	61	15	4	5	5	47	10	19	1
38 Ulen	55	55	55	55	43	9	1	1	1	43	4	2	1
39 Ulen Village	86	86	86	86	60	23	2	2	2	62	13	1	1
40 Viding	35	28	28	28	13	11	1	1	1	12	9	2	1
41 Winnipeg Junction	41	41	41	41	13	25	1	1	1	23	9	1	1
Totals	3696	236	3318	3318	1490	1588	60	35	4	1735	960	179	21

CLEARWATER COUNTY.

1 Bagley Village	151	164	25	89	58	4	4	2	91	29	22	2
2 Bear Creek	54	3	3	22	23	1	3	3	28	11	4	1
3 Capley	50	3	3	31	12	1	3	3	30	8	3	1
4 Dudley	44	39	4	11	8	3	12	12	10	1	7	6
5 Eddy	139	13	120	46	51	18	18	18	62	11	12	4
6 Greenwood	31	31	2	21	10	7	7	7	22	6	1	1
7 Holst	77	2	2	33	33	7	7	7	37	18	9	2
8 Hangaard	18	18	18	13	3	1	1	1	15	2	2	1
9 Itasca	67	17	67	32	28	1	1	1	37	10	3	3
10 Leon	97	1	75	53	18	1	1	1	49	9	6	1
11 Minerva	34	34	2	14	11	6	6	6	16	5	6	1
12 Moose Creek	42	35	2	13	15	2	1	1	15	8	6	1
13 Nora	73	73	12	32	17	2	14	14	31	9	14	1
14 Pine Lake	102	5	102	59	32	3	2	2	54	20	6	1
15 Popple	88	11	72	44	15	1	9	9	45	7	5	1
16 Rice	29	29	1	18	5	1	1	1	17	1	7	1
17 Shevlin	49	48	1	13	23	1	11	11	19	11	6	3
18 Shevlin Village	33	33	2	6	21	1	5	5	18	6	5	1
19 Sinclair	86	60	2	24	28	1	3	3	31	11	7	2
20 Winsor	77	14	77	54	19	1	1	1	53	10	9	1
Totals	1341	85	1204	628	430	29	93	2	680	191	140	26

ELECTION RETURNS FOR STATE OFFICERS, 1908.

Rep., Republican; Dem., Democrat; Pro., Prohibitionist; Pub. Own., Public Ownership;
Ind., Independent.

CLAY COUNTY—Continued.

SECRETARY OF STATE					STATE TREASURER				ATTY. GENERAL				RAILROAD & WAREHOUSE COMMISSIONERS				
Schnuhl, Rep.	Lamb, Dem.	Damon, Pro.	Lefevre, Pub. Own.	Waterston, Ind.	Dinehart, Rep.	Nelson, Dem.	Kolu, Pub. Own.	Nordloof, Ind.	Simpson, Rep.	Mathews, Dem.	Uhl, Pub. Own.	Power, Ind.	Mills, Rep.	Elmqvist, Rep.	Bjorge, Dem.	Mee, Dem.	Lindsay, Pro.
54	67	1	2	53	65	4	56	62	3	58	42	45	45	4
130	62	9	130	63	3	4	131	58	5	118	105	55	39	15
76	76	7	3	1	79	73	5	77	69	2	81	76	52	44	8
156	94	9	5	2	151	100	7	2	150	96	6	162	140	72	59	11
20	14	6	1	22	19	1	1	23	19	14	14	21	11	4
21	9	9	6	20	17	5	1	25	12	5	2	21	17	14	10	11
57	4	13	7	1	53	12	8	7	59	8	9	27	38	32	4	16
34	13	34	13	33	12	23	30	10	10
37	17	1	43	21	35	21	27	28	23	14	2
22	17	8	2	26	19	2	3	24	18	2	5	18	15	20	16	8
48	7	19	5	50	16	6	6	54	8	6	9	26	28	33	17	20
48	3	1	1	1	43	5	43	2	32	32	6	3	1
66	8	5	65	9	5	1	65	8	4	2	56	48	15	7	1
13	9	1	1	2	11	9	5	13	8	5	10	10	8	7	4
25	8	1	2	24	9	1	24	9	1	25	19	10	7	1
1811	892	154	67	22	1800	1000	83	37	1825	892	84	47	1479	1392	953	695	189

CLEARWATER COUNTY.

95	23	13	5	2	103	30	4	3	106	26	7	2	78	80	25	21	10
31	7	1	5	1	33	8	4	1	32	9	4	1	24	26	8	5	6
31	6	3	4	33	5	4	2	30	4	6	1	25	27	8	3	6
12	2	15	2	16	2	14	12	3	14	2	8	11	3	2	6
53	12	6	31	3	46	24	34	3	46	15	38	2	34	44	19	7	16
25	4	1	27	3	25	4	1	15	16	5	1
44	9	1	16	42	14	14	2	49	9	13	24	39	12	10	8
12	2	2	11	1	3	1	13	3	7	11	3	2
46	6	1	3	40	10	4	2	41	10	5	29	33	9	7	2
54	5	3	3	1	52	9	1	2	55	7	1	2	32	44	12	4	5
14	2	4	9	13	7	10	1	15	3	10	7	13	6	2	7
16	6	5	2	17	8	4	16	5	4	2	10	11	9	8	3
30	4	7	17	1	31	12	20	1	32	6	21	3	28	23	9	4	11
55	11	10	3	2	54	20	5	1	59	14	4	2	42	46	10	10	3
47	6	1	11	49	4	10	1	51	4	10	1	41	36	6	4	2
19	1	4	1	17	4	3	1	22	1	2	13	13	3
23	5	2	14	18	8	17	1	20	6	17	1	11	20	15	4	12
17	3	10	1	16	6	8	2	17	4	9	6	14	16	4	4
37	4	3	8	31	15	5	1	34	8	5	22	23	15	3	4
49	7	6	6	2	50	13	7	1	55	9	4	3	35	41	11	4	12
710	121	75	163	17	698	203	171	26	730	147	177	23	491	571	204	103	119

ELECTION RETURNS FOR STATE OFFICERS, 1908.

Rep., Republican; Dem., Democrat; Pro., Prohibitionist; Pub. Own., Public Ownership;
Ind., Independent.

COOK COUNTY.

ELECTION DISTRICTS.	Total Names on Register of Electors—Males.	Total Names on Register of Electors—Females.	Total No. of Ballots Cast and Counted—Males.	Total No. of Ballots Cast and Counted—Females.	GOVERNOR					LIEUT. GOV.			
					Jacobson, Rep.	Johnson, Dem.	Haggard, Pro.	Moore, Pub. Own.	Allen, Ind.	Eberhart, Rep.	Reiter, Dem.	Anderson, Pro.	Higbee, Ind.
1 Colville	12	8	15	2	1	1
2 Grand Marais.....	13	12	13	12	5
3 Unorganized	30	3	31	12
4 Hovland	12	11	2	1	17	1	3
5 Lutsen	14	10	2	17	6
6 Maple Hill.....	9	25	1	6	12	11	9	1
7 Rosebush	8	22	14	11	1
8 Schroeder	23	1	18	2	1
9 Tofte	16	8	18	2	1
10 Grand Marais Village.....	35	36	48	13	7	2
Totals	346	172	136	5	7	203	52	27	5

COTTONWOOD COUNTY.

1 Amboy	69	69	42	18	1	1	45	10	3
2 Amo	88	68	1	33	32	35	17	2
3 Ann	106	94	65	21	6	62	13
4 Carson	118	31	75	10	53	13	1	41	5	3
5 Dale	84	74	61	28	35	1	1	21	19	3	1
6 Delton	84	65	48	16	29	1	1	28	13	2
7 Germantown	111	66	50	13	1	53	8
8 Great Bend.....	79	30	79	3	28	42	2	30	28	6
9 Highwater	106	2	80	59	17	4	49	12	12
10 Lakeside	88	10	68	4	26	31	2	30	22	3	2
11 Midway	71	11	71	11	34	31	41	16	4
12 Mountain Lake.....	93	25	62	15	44	11	1	37	7	1
13 Rose Hill.....	61	2	61	2	24	32	2	26	22	2
14 Selma	86	63	24	33	4	34	16	7
15 South Brook.....	47	47	12	32	1	15	24	1
16 Springfield	59	29	26	30	18	1
17 Storden	109	10	105	44	47	7	2	2	34	31	27	2
18 West Brook.....	135	2	88	55	23	7	1	44	9	16	1
19 Jeffers Village.....	50	50	26	20	2	28	13	2	1
20 Bingham Lake Village....	60	60	35	21	31	16	4
21 Westbrook Village.....	99	2	99	2	56	35	3	60	18	9
22 Mt. Lake Village.....	182	150	149	37	87	50	6	105	12	11
Windom Village—
23 1st precinct	161	22	161	22	84	54	18	1	79	39	23
24 2nd precinct	207	26	207	26	116	65	7	104	43	15	1
Totals	2294	471	1990	133	1070	731	77	7	2	1062	431	157	8

ELECTION RETURNS FOR STATE OFFICERS, 1908.

Rep., Republican; Dem., Democrat; Pro., Prohibitionist; Pub. Own., Public Ownership;
Ind., Independent.

COOK COUNTY.

SECRETARY OF STATE					STATE TREASURER				ATTY. GENERAL				RAILROAD & WAREHOUSE COMMISSIONERS				
Schnahl, Rep.	Lamb, Dem.	Danon, Pro.	Lefevre, Pub. Own.	Waterston, Ind.	Dinehart, Rep.	Nelson, Dem.	Kolu, Pub. Own.	Nordloef, Ind.	Simpson, Rep.	Mathews, Dem.	Uhl, Pub. Own.	Power, Ind.	Mills, Rep.	Elmquist, Rep.	Bjorge, Dem.	Mee, Dem.	Lindsay, Pro.
16	1	1	1	...	16	1	2	...	17	...	1	...	10	14	1	...	2
15	3	1	4	...	12	6	4	...	15	3	4	...	17	14	2	...	2
32	32	1	31	1	32	32	...	1	1
17	1	2	1	...	18	5	13	...	18	13	2	...	15	16	2	2	4
16	7	18	5	12	...	18	4	2	...	14	14	6	7	1
14	8	5	8	...	12	9	13	1	14	7	11	1	13	17	9	6	6
17	9	17	11	19	8	1	...	16	18	7	6	...
17	1	1	18	1	18	1	13	13	...	1	...
20	1	1	21	1	...	1	21	10	16	4	2	...
52	9	7	4	...	53	9	2	4	51	11	4	1	43	48	8	8	8
216	40	18	20	...	217	46	25	6	222	37	25	2	183	202	39	35	24

COTTONWOOD COUNTY.

43	9	2	1	1	47	9	1	...	43	11	1	1	31	32	9	9	4
37	14	1	44	15	...	1	32	14	28	22	16	10	2
62	12	12	1	1	66	17	3	...	69	15	41	47	18	8	10
45	5	2	50	4	47	3	28	29	6	3	4
21	20	2	2	...	22	20	1	1	17	20	2	2	14	15	17	16	3
30	10	2	33	11	1	...	33	11	1	...	23	22	11	7	2
55	4	2	54	6	54	8	39	35	6	5	3
30	23	6	...	2	33	28	1	2	31	28	...	2	21	27	19	20	5
54	11	10	1	...	64	9	...	1	58	11	1	2	29	38	11	9	14
30	20	3	...	2	28	21	4	2	26	24	...	3	24	24	20	12	5
43	13	2	1	...	44	14	43	14	31	31	14	9	3
39	5	...	1	...	40	5	39	6	24	30	5	6	...
20	29	2	1	1	24	25	1	1	23	27	25	17	25	15	1
37	13	3	1	...	33	20	2	...	32	16	...	2	22	23	13	9	5
22	17	2	...	1	21	20	17	19	3	...	14	13	11	15	1
29	16	3	3	1	22	18	3	...	30	19	2	...	22	20	8	15	2
44	27	18	...	4	52	37	1	2	54	31	1	3	23	34	32	21	20
51	8	12	50	18	1	1	51	15	1	...	34	31	14	8	8
30	11	4	31	12	1	...	30	13	2	...	20	21	8	12	4
33	15	4	35	16	35	14	1	...	21	22	13	12	3
57	23	8	1	...	74	11	66	17	48	49	14	11	8
110	12	7	...	1	121	9	1	...	110	14	71	68	8	10	11
78	38	22	104	29	4	2	109	32	4	2	55	72	37	30	26
107	50	12	1	...	112	52	1	...	113	49	73	84	37	40	14
1107	405	141	14	14	1214	424	26	13	1153	431	19	17	761	806	372	312	158

ELECTION RETURNS FOR STATE OFFICERS, 1908.

Rep., Republican; Dem., Democrat; Pro., Prohibitionist; Pub. Own., Public Ownership;
Ind., Independent.

CROW WING COUNTY.

ELECTION DISTRICTS.	Total Names on Register of Electors—Males.	Total Names on Register of Electors—Females.	Total No. of Ballots Cast and Counted—Males.	Total No. of Ballots Cast and Counted—Females.	GOVERNOR					LIEUT. GOV.			
					Jacobson, Rep.	Johnson, Dem.	Haggard, Pro.	Moore, Pub. Own.	Allen, Ind.	Eberhart, Rep.	Reiter, Dem.	Anderson, Pro.	Higbee, Ind.
City of Brainerd—													
1 1st ward	243	243	243	243	92	114	27	118	61	8	9		
2 2nd ward	419	389	419	389	186	151	5	222	96	13	8		
3 3rd ward	369	54	369	54	84	178	5	104	102	28	19		
4 4th ward	273	32	273	32	79	134	4	119	46	30	6		
5 5th ward	306	306	306	306	87	176	3	122	97	14	8		
6 Allen	21	14	16	16	8	4	1	9	2	1	1		
7 Bay Lake	66	47	66	47	21	19	2	23	11	3	3		
8 Baxter	25	25	25	25	10	15	2	18	3	1	2		
9 Crow Wing	86	59	86	59	23	26	2	24	13	3	2		
10 Deerwood	182	4	150	150	62	72	8	74	28	10	3		
11 Daumport	64	47	64	47	20	22	2	24	12	1	1		
12 Daggett Brook	53	3	53	3	22	28	1	27	17	1	3		
13 Dean Lake	26	26	26	26	12	14	1	9	14	1	1		
14 Emily	62	16	42	42	33	4	1	31	3	1	1		
15 Fairfield	18	18	18	18	9	2	1	9	1	3	1		
16 Ft. Ripley	86	6	61	61	28	25	3	28	17	6	1		
17 Garrison	45	45	45	45	28	8	5	30	3	1	3		
18 Handys	9	9	9	9	6	1	1	4	1	1	1		
19 Ideal	49	38	49	38	28	4	3	27	3	1	1		
20 Jenkins	58	39	58	39	14	23	1	18	16	1	1		
21 Kennedy	29	28	29	28	17	3	7	21	1	1	2		
22 Klondyke	51	50	51	50	8	31	3	18	10	8	2		
23 Lake Edwards	55	10	34	34	20	11	1	14	10	1	1		
24 Long Lake	103	103	103	103	45	51	1	53	21	11	4		
25 Little Pine	21	21	21	21	13	6	1	14	5	1	1		
26 Maple Grove	53	1	38	38	23	10	2	24	5	3	1		
27 Nakny Lake	75	56	75	56	24	27	1	35	8	3	1		
28 Oak Lawn	79	62	79	62	35	21	1	36	9	7	2		
29 Perry Lake	25	19	25	19	7	10	1	10	5	1	3		
30 Pelican	37	29	37	29	9	11	8	14	4	1	4		
31 Platt Lake	16	14	16	14	2	10	1	4	4	2	1		
32 Roosevelt	19	13	19	13	5	4	1	6	5	1	1		
33 Rabbit Lake	48	48	48	48	19	23	1	31	8	4	1		
34 Ross Lake	26	26	26	26	8	17	1	14	9	1	1		
35 St. Mathias	102	85	102	85	48	29	1	45	29	1	1		
36 Sibley	68	68	68	68	38	20	2	35	5	7	1		
37 Smiley	19	14	19	14	9	5	1	9	4	1	1		
38 Watertown	31	31	31	31	14	12	1	18	4	2	1		
39 Wackers	65	44	65	44	23	14	1	26	10	1	1		
Totals	3337	146	2972	54	1219	1334	38	1467	701	174	90		

ELECTION RETURNS FOR STATE OFFICERS, 1908.

Rep., Republican; Dem., Democrat; Pro., Prohibitionist; Pub. Own., Public Ownership;
Ind., Independent.

CROW WING COUNTY.

SECRETARY OF STATE					STATE TREASURER				ATTY. GENERAL				RAILROAD & WAREHOUSE COMMISSIONERS				
Schmahl, Rep.	Lamb, Dem.	Damon, Pro.	Lefevre, Pub. Own.	Waterston, Ind.	Dinehart, Rep.	Nelson, Dem.	Kola, Pub. Own.	Northloef, Ind.	Simpson, Rep.	Mathews, Dem.	Uhl, Pub. Own.	Power, Ind.	Mills, Rep.	Elmqvist, Rep.	Bjorge, Dem.	Mee, Dem.	Lindsay, Pro.
115	43	7	34	1	126	44	34	3	121	43	39	3	115	97	50	58	11
226	71	9	48	1	225	78	50	3	236	73	52	1	216	219	75	82	12
118	63	17	107	3	120	73	115	2	122	72	116	3	131	110	78	90	24
126	22	16	42	6	121	39	49	4	128	30	47	4	123	106	35	32	25
126	74	7	48	2	129	70	50	2	128	67	51	3	119	116	58	75	24
8	4			1	9	2		3	9	3	1	1	9	8	1	2	1
22	9	2	3	1	25	10	2	1	24	10	2	1	21	20	7	9	6
14	3	13	12		16	5	1		18	3	1		15	14	3	2	2
26	11	1	5		25	15	5		27	11	6	2	19	20	9	8	4
77	23	8	12	4	74	34	13	4	85	22	11	3	63	68	17	25	8
30	7	1	1		30	8	2	1	31	7	3	1	27	25	6	4	4
24	15	1	2	3	30	15	1	2	27	17	1	2	25	18	11	15	4
12	12				13	12			12	12			10	12	10	9	
32	4				32	3		1	31	5			31	31	1	4	3
8	1	4	1	1	10	2	1	1	9	4	1	1	9	9	3	2	3
35	11	5			38	14	1		38	15	1		28	32	15	11	2
28	2	1	5		34	3	5		28	2	5	1	22	21	2	5	
4					4				4				4	6			
25	4		4	1	26	2	4	1	27	3	3		24	21	3	2	4
17	16	1	1		18	16			17	17			13	15	14	13	
20		1	6		20	1	7		21		6	1	18	22	2	3	
19	8	4	8		16	14	11	1	21	8	10		10	22	7	10	6
15	7		2		15	8	2		15	7	2		13	9	8	6	2
65	17	4	6	1	61	21	6	2	64	16	7	3	43	47	20	18	6
14	5				14			1	14	5			11	13	3	3	
26	3	3	1		24	8	1	1	26	4	2	1	15	21	3	3	3
35	9		3	1	34	11	3	3	35	9	3	3	29	25	7	9	1
38	10	4	3	1	35	15	4	3	42	10	2	3	25	35	11	11	6
11	5	1	1		11	4	1	1	12	5			9	10	3	5	3
13	4	1	10	1	14	4	9	2	13	5	10	1	11	12	8	6	1
4	5		1	1	5	5	1	1	6	4	1			5	5	5	2
7	2	1	2		7	1	3		5	2	3	1	6	6	3	4	1
35	4	2	3	1	33	9	3	1	33	10	2		27	30	4	5	3
13	7		1		15	8	1		15	8	1		13	9	10	7	1
48	25	2	2		51	22	3	1	49	22	1	1	40	29	17	19	1
37	4	4	7		40	3	9		39	5	10		35	29	6	8	6
9	3				9	3			8	4			7	7	2	4	1
18	4		2		18	3	3		19	1	2	1	17	16	1	2	
24	10		2	1	26	11	1	1	24	10	1		23	22	7	8	
1524	532	109	375	31	1553	596	401	46	1583	551	403	41	1376	1337	525	584	180

ELECTION RETURNS FOR STATE OFFICERS, 1908.

Rep., Republican; Dem., Democrat; Pro., Prohibitionist; Pub. Own., Public Ownership;
Ind., Independent.

DAKOTA COUNTY.

ELECTION DISTRICTS.	Total Names on Register of Electors—Males.	Total Names on Register of Electors—Females.	Total No. of Ballots Cast and Counted—Males.	Total No. of Ballots Cast and Counted—Females.	GOVERNOR					LIEUT. GOV.			
					Jacobson, Rep.	Johnson, Dem.	Haggard, Pro.	Moore, Pub. Own.	Allen, Ind.	Eberhart, Rep.	Reiter, Dem.	Anderson, Pro.	Higbee, Ind.
1 Burnsville	84	84	19	54	3	1	19	52	2	1			
2 Castle Rock	164	130	78	45	3	1	73	33	5	12			
3 Douglas	105	105	14	86	1	1	20	73	1				
4 Eagan	211	195	92	93	2	1	98	70	7				
5 Empire	306	301	143	129	11	2	145	97	16				
6 Eureka	181	147	91	25	23	1	67	15	33	3			
7 Greenvale	187	125	43	66	12	1	33	53	18	1			
8 Hampton	125	95	36	50	2	1	40	43	2				
9 Hampton Village	59	46	9	25	1	1	11	26	1	1			
10 Hastings—1st ward	197	164	44	98	1	1	54	71	5	2			
11 2nd ward	232	184	75	98	2	2	75	76	4	2			
12 3rd ward	357	303	147	130	11	1	140	84	29				
13 4th ward	122	122	60	51	2	1	54	45	1	1			
14 Inver Grove	301	255	118	117	1	1	135	75	12	2			
15 Lakeville	378	301	87	174	12	9	79	133	22	1			
16 Lebanon	90	82	24	53	2	1	25	37	3				
17 Marsha	143	141	32	76	1	1	28	62	8	1			
18 Mendota	148	116	64	44	4	2	69	33	3	3			
19 Mendota Village	72	64	19	44	1	1	23	32	2	2			
20 New Fier	27	27	1	23	1	1	18	1	1				
21 Nininger	65	65	17	43	5	1	20	34	5				
22 Randolph	39	33	14	16	2	1	17	10	4				
23 Randolph Village	35	29	15	12	1	1	15	7	2	1			
24 Ravenna	69	69	36	22	1	1	25	24	1	1			
25 Rosemount	253	253	65	155	4	2	61	127	9	3			
26 Sciota	51	51	26	22	2	1	76	8	8				
27 South St. Paul—1st ward	186	161	67	84	1	1	69	49	8	3			
28 2nd ward (1st prec.)	190	190	54	113	1	1	67	73	5	2			
29 2nd ward (2nd prec.)	349	349	124	195	2	3	132	122	20	6			
30 3rd ward	94	94	31	59	1	1	40	31	2	1			
31 Vermillion	139	139	22	106	2	1	22	95	4				
32 Waterford	73	71	42	24	4	1	40	13	8				
33 West St. Paul—1st ward	129	129	33	76	2	4	44	53	5	3			
34 2nd ward	274	274	61	171	2	5	78	109	5	5			
35 3rd ward	75	67	31	33	1	1	34	24	2				
Totals	5470	4944	1834	2622	111	39	16	1888	1912	261	47		

ELECTION RETURNS FOR STATE OFFICERS, 1908.

Rep., Republican; Dem., Democrat; Pro., Prohibitionist; Pub. Own., Public Ownership;
Ind., Independent.

DAKOTA COUNTY.

SECRETARY OF STATE					STATE TREASURER				ATTY. GENERAL				RAILROAD & WAREHOUSE COMMISSIONERS				
Schmahl, Rep.	Lamb, Dem.	Damon, Pro.	Lefevre, Pub. Own.	Waterston, Ind.	Dinehart, Rep.	Nelson, Dem.	Kolu, Pub. Own.	Nordloef, Ind.	Simpson, Rep.	Mathews, Dem.	Uhl, Pub. Own.	Power, Ind.	Mills, Rep.	Elmqvist, Rep.	Bjorge, Dem.	Mee, Dem.	Lindsay, Pro.
17	48	3	1	1	21	46	5	16	52	3	2	22	14	43	37	2
80	26	7	1	82	28	2	1	79	31	1	2	66	64	17	27	7
18	72	3	18	75	2	19	72	2	13	22	53	58
105	64	5	1	1	99	68	5	2	107	63	4	83	88	57	64	4
148	92	14	1	161	89	4	2	142	92	4	1	108	140	79	86	17
72	16	32	1	81	43	3	3	91	13	4	55	70	25	17	34
39	49	21	2	1	45	57	3	2	47	55	2	1	36	35	48	47	25
44	40	1	1	41	46	1	43	41	1	21	35	44	36	4
12	25	1	11	27	9	28	9	10	23	26	1
55	73	1	3	1	60	68	5	2	56	68	5	3	41	51	58	59	1
77	73	5	4	78	72	2	1	78	76	51	77	66	63	6
142	80	24	2	158	83	4	3	157	80	4	3	98	133	82	70	36
56	40	4	3	56	38	4	59	42	3	37	52	76	38	5
149	61	5	3	155	60	4	4	152	61	6	4	131	134	68	49	7
87	129	13	7	92	128	13	98	132	8	2	70	74	128	103	17
29	38	3	1	27	37	2	2	27	38	1	25	23	27	29	2
31	60	4	1	32	64	2	1	33	63	1	2	17	34	62	57	4
73	30	1	2	2	75	27	3	3	76	26	5	1	70	76	20	26	4
31	26	1	2	32	24	4	29	24	3	2	32	19	20	31	2
1	18	1	18	1	18	18	18
22	26	6	2	29	27	1	25	31	2	16	20	35	27	6
17	8	5	20	9	20	8	17	16	4	9	5
14	6	4	1	18	6	1	17	7	1	15	11	4	8	4
40	23	39	25	37	23	22	34	20	19	2
61	119	9	4	1	67	128	4	3	68	128	6	3	60	58	103	99	11
28	6	5	26	14	26	12	14	26	13	11	7
72	46	2	1	2	67	53	6	1	37	45	4	3	66	69	34	36	5
76	65	6	4	2	72	73	2	69	74	4	2	68	63	53	59	7
150	100	10	5	5	153	106	6	6	154	102	7	6	147	144	70	84	17
38	28	5	3	1	39	27	4	5	46	27	3	1	38	37	23	23	8
28	88	5	1	23	94	3	3	23	94	2	2	25	21	69	76	4
42	14	8	44	33	1	50	10	1	28	41	16	22	9
56	42	4	4	57	44	4	53	48	5	44	46	34	44	2
82	102	5	8	2	78	102	16	7	63	115	18	6	77	52	76	104	5
39	18	1	2	39	21	1	35	21	3	1	40	35	12	15	3
2031	1751	221	65	27	2096	1824	117	51	2080	1820	107	53	1662	1824	1540	1577	272

ELECTION RETURNS FOR STATE OFFICERS, 1908.

Rep., Republican; Dem., Democrat; Pro., Prohibitionist; Pub. Own., Public Ownership;
Ind., Independent.

DODGE COUNTY.

ELECTION DISTRICTS.	Total Names on Register of Electors—Males.	Total Names on Register of Electors—Females.	Total No. of Ballots Cast and Counted—Males.	Total No. of Ballots Cast and Counted—Females.	GOVERNOR					LIEUT. GOV.			
					Jacobson, Rep.	Johnson, Dem.	Haggard, Pro.	Moore, Pub. Own.	Allen, Ind.	Eberhart, Rep.	Reiter, Dem.	Anderson, Pro.	Higbee, Ind.
1 Ashland	114	96	53	32	7	51	19	14
2 Canisteo	155	149	112	31	97	16	10	1
3 Claremont	213	189	85	69	12	3	75	56	11	1
4 Concord	123	123	63	46	8	62	23	15	1
5 Dodge Center.....	267	261	135	97	14	3	138	51	26
6 Ellington	98	98	54	34	5	48	24	10
7 Hayfield	123	111	63	44	1	1	66	34	2
8 Hayfield Village.....	110	110	70	35	74	22	2
9 Kasson	307	277	161	107	180	53	6
10 Mantorville	210	192	85	97	4	88	68	9	1
11 Milton	222	115	40	63	1	43	48	3	1
12 Ripley	100	67	27	34	1	27	22	3
13 Vernon	165	140	115	20	117	10	2
14 Wasioja	81	73	36	24	7	1	35	12	12
15 West Concord.....	139	139	60	66	10	1	72	27	16	1
16 Westfield	119	119	73	42	67	32	2
Totals	2551	8	2259	1232	846	70	9	1240	517	143	6

DOUGLAS COUNTY.

1 Alexandria	114	114	52	52	5	56	26	21
Alexandria Village—
2 1st ward	268	268	106	138	5	1	114	105	14
3 2nd ward	444	334	170	135	7	1	191	67	20
4 Belle River.....	159	122	31	80	2	46	52	6
5 Brandon	166	128	66	45	8	1	56	28	26
6 Brandon Village.....	52	52	30	21	30	17	3
7 Carlos	139	89	27	54	2	37	29	11
8 Carlos Village.....	38	34	12	19	15	9	1
9 Evansville	100	100	52	45	53	32	13
10 Evansville Village.....	103	103	44	52	5	51	32	13
11 Forada Village.....	16	16	8	5	1	2	8	4	3
12 Garfield Village.....	37	35	9	25	20	5	4	1
13 Holmes City.....	225	140	54	66	8	63	16	29	1
14 Hudson	89	89	32	37	8	34	31	3
15 Ida	116	116	32	76	3	1	50	34	32
16 Kensington	48	48	28	19	1	30	6	3
17 La Grand	160	145	43	94	3	1	66	35	18
18 Lake Mary.....	130	78	37	37	1	33	22	3
19 Leaf Valley.....	128	98	32	59	42	38	1
20 Lund	128	128	32	89	5	48	40	19	1
21 Millerville	102	102	23	74	25	54	5
22 Millerville Village.....	33	33	14	19	14	13	1
23 Miliona	63	62	23	36	28	25	3
24 Moe	169	139	81	49	2	2	83	18	17	1
25 Nelson Village.....	47	45	23	19	2	22	14	6
26 Orange	58	58	16	33	4	2	15	27	6
27 Osakis	117	117	48	60	4	1	56	30	14
28 Osakis Village.....	220	220	94	86	10	3	95	56	14
29 Solem	135	108	40	53	2	2	64	18	6	1
30 Spruce Hill.....	151	109	29	69	2	1	41	35	12
31 Urness	128	101	53	40	51	17	5	1
Totals	3893	2	3331	1341	1691	82	27	1537	921	333	6

ELECTION RETURNS FOR STATE OFFICERS, 1908.

Rep., Republican; Dem., Democrat; Pro., Prohibitionist; Pub. Own., Public Ownership;
Ind., Independent.

DODGE COUNTY.

SECRETARY OF STATE					STATE TREASURER				ATTY. GENERAL				RAILROAD & WAREHOUSE COMMISSIONERS				
Schnabl, Rep.	Lamb, Dem.	Damon, Pro.	Lefevre, Pub. Own.	Waterson, Ind.	Dinehart, Rep.	Nelson, Dem.	Kolu, Pub. Own.	Nordloef, Ind.	Simpson, Rep.	Mathews, Dem.	Uhl, Pub. Own.	Power, Ind.	Mills, Rep.	Elmqvist, Rep.	Ejorge, Dem.	Mee, Dem.	Lindsay, Pro.
50	16	14	60	14	2	1	58	14	1	1	40	35	11	13	12
106	16	5	1	112	22	108	18	1	66	73	12	10	7
76	50	14	4	83	52	4	1	84	57	6	52	64	35	42	12
67	17	17	2	2	71	21	1	1	71	22	1	1	51	40	12	13	16
141	45	25	3	1	159	48	7	1	151	50	5	1	123	110	41	36	26
51	23	8	53	25	1	1	53	23	1	38	37	18	22	9
67	26	5	1	1	71	27	2	1	68	29	2	1	49	47	23	19	1
76	18	1	1	81	17	1	78	18	2	58	61	14	14	3
195	43	6	194	45	1	200	42	1	141	137	33	38	10
89	66	11	1	91	66	1	91	68	1	71	66	45	52	8
47	42	3	1	1	50	42	1	48	42	1	1	30	36	23	35	4
36	16	3	34	17	1	1	36	19	21	30	12	14	2
112	12	3	115	14	1	1	115	13	1	74	86	15	6	2
36	11	12	1	39	13	1	1	43	9	2	31	29	10	9	12
72	27	13	1	1	77	28	2	1	77	25	3	1	58	52	16	13
77	26	1	74	29	1	74	25	1	1	49	50	22	22	1
1298	454	140	15	8	1364	480	26	11	1355	474	27	9	952	953	347	358	125

DOUGLAS COUNTY.

70	20	14	67	28	2	73	24	1	48	58	18	21	12
132	87	11	1	1	136	92	1	1	133	90	2	99	98	66	60	16
202	61	19	2	207	64	7	1	204	66	3	1	155	169	59	55	11
49	48	3	51	51	1	1	51	48	1	30	28	27	35	4
69	23	20	1	72	33	2	3	72	26	3	4	44	50	31	14	24
32	16	1	30	18	35	12	1	23	24	17	12	2
45	20	8	47	23	1	2	45	24	1	1	32	30	21	19	8
19	6	1	16	8	1	18	6	1	15	10	6	6	3
56	20	5	2	58	26	1	54	23	1	1	32	45	23	19	10
53	26	12	2	57	35	1	61	27	2	1	46	54	36	24	9
8	4	2	8	4	2	8	4	2	8	9	4	3
20	5	3	21	5	2	21	4	3	13	21	4	3
79	14	20	1	86	20	2	86	15	1	1	49	64	13	8	20
41	23	1	7	41	23	10	41	21	8	1	31	26	17	22	6
63	25	10	1	59	36	2	67	29	2	1	47	59	24	14	10
30	4	2	2	31	7	2	32	5	2	20	28	7	3	4
70	32	13	4	75	38	5	3	79	34	3	4	43	64	30	23	18
34	21	3	31	27	1	1	34	24	22	24	14	16	1
49	37	44	42	49	33	1	30	34	26	31	4
58	31	14	1	54	44	1	2	61	34	28	42	32	18	13
34	55	1	1	31	55	2	1	31	56	1	1	27	24	47	48	1
14	12	1	1	15	12	15	12	13	10	7	11	1
28	25	1	1	1	30	25	1	31	21	1	25	24	19	17	2
85	18	14	3	85	25	4	1	89	21	3	52	57	24	22	13
24	11	5	24	14	1	23	14	16	19	10	8	6
24	19	4	2	26	21	3	1	24	17	3	1	14	18	13	12	9
64	27	7	61	37	3	2	68	29	1	1	37	44	27	23	13
97	53	15	3	96	62	4	1	101	52	3	4	78	62	48	53	19
67	15	3	2	1	62	25	2	1	68	16	3	1	37	45	22	8	7
38	37	10	2	1	38	46	3	1	43	36	3	2	30	39	28	24	10
54	14	5	1	53	21	54	15	2	1	37	46	13	11	3
1708	809	223	42	7	1712	967	65	24	1771	838	54	30	1181	1335	733	643	259

ELECTION RETURNS FOR STATE OFFICERS, 1908.

Rep., Republican; Dem., Democrat; Pro., Prohibitionist; Pub. Own., Public Ownership;
Ind., Independent.

FARIBAULT COUNTY.

ELECTION DISTRICTS.	Total Names on Register of Electors—Males.	Total Names on Register of Electors—Females.	Total No. of Ballots Cast and Counted—Males.	Total No. of Ballots Cast and Counted—Females.	GOVERNOR					LIEUT. GOV.			
					Jacobson, Rep.	Johnson, Dem.	Haggard, Pro.	Moore, Pub. Own.	Allen, Ind.	Eberhart, Rep.	Reiter, Dem.	Anderson, Pro.	Higbee, Ind.
1 Blue Earth City	120	7	118	55	49	1	1	63	29	2
2 Barber	143	5	107	30	62	1	27	55	3
3 Brush Creek	149	124	107	7	97	5	5
4 Blue Earth—1st ward	215	73	203	115	74	5	125	38	13
5 2nd ward	206	5	206	121	72	116	37	24	1
6 3rd ward	74	2	74	42	18	5	1	41	13	6
7 Clark	473	5	473	5	235	192	258	118	33	3
8 Dunbar	144	1	90	53	28	57	16	3
9 Delevan	203	203	113	62	15	1	110	49	18
10 Elmore	217	76	262	6	156	81	8	1	1	154	49	15
11 Emerald	131	97	9	19	71	7	43
12 Foster	114	15	85	2	49	31	1	1	48	21	5	1
13 Jo Davis	131	95	33	52	8	27	45	7	1
14 Klester	170	170	84	71	9	91	38	19	1
15 Lura	175	34	157	2	67	78	6	1	69	65	11
16 Minnesota Lake	185	185	43	130	49	107	6
17 Pilot Grove	121	18	102	63	30	4	1	66	18	5
18 Prescott	154	2	127	2	59	58	3	62	43	4
19 Rome	145	145	114	13	9	1	74	8	40
20 Seely	221	55	228	1	172	34	7	147	13	31	1
21 Verona	156	2	156	2	74	44	38	70	36	31
22 Walnut Lake	119	31	93	17	48	36	2	47	32	1	1
23 Winnebago City	492	157	444	1	235	122	55	234	67	76	2
24 Wallers Village	29	26	16	10	19	5
Totals	4156	487	4004	46	2181	1363	195	8	2	2122	914	401	11

FILLMORE COUNTY.

1 Amherst	127	127	102	17	1	1	99	13	4
2 Arandale	123	123	118	4	101	3	14
3 Bristol	168	168	81	67	7	1	2	75	53	19	2
4 Bloomfield	187	165	88	66	4	2	90	34	9
5 Beaver	127	127	100	18	2	1	92	15	8	1
6 Canton	235	235	135	78	12	139	43	27
7 Chatfield	350	309	140	147	4	138	101	14
8 Cannonoy	126	126	51	72	2	1	44	51	5
9 Carlton	306	306	198	89	1	1	185	71	11	4
10 Fillmore	176	95	31	57	2	40	37	4
11 Fountain	204	178	77	92	2	1	73	66	9	3
12 Forestville	166	126	57	49	5	4	45	39	10	3
13 Harmony	315	303	187	99	2	175	71	8
14 Holt	141	90	113	91	17	1	71	15	7
15 Jordon	151	103	42	38	6	38	22	8
16 Mabel	114	3	102	77	15	6	75	10	8

ELECTION RETURNS FOR STATE OFFICERS, 1908.

Rep., Republican; Dem., Democrat; Pro., Prohibitionist; Pub. Own., Public Ownership;
Ind., Independent.

MARIBAUT COUNTY.

SECRETARY OF STATE					STATE TREASURER				ATTY. GENERAL				RAILROAD & WAREHOUSE COMMISSIONERS				
Schmahl, Rep.	Lamb, Dem.	Damon, Pro.	Lefevre, Pub. Own.	Waterston, Ind.	Dinehart, Rep.	Nelson, Dem.	Kolu, Pub. Own.	Nordloef, Ind.	Simpson, Rep.	Mathews, Dem.	Uhl, Pub. Own.	Power, Ind.	Mills, Rep.	Elmquist, Rep.	Bjorge, Dem.	Mee, Dem.	Lindsay, Pro.
69	20	3	1	72	23	67	22	2	44	43	11	15	3
28	53	3	26	58	23	54	1	1	19	20	44	35	1
97	7	4	96	10	1	99	7	1	1	67	65	4	3	3
128	30	19	144	32	139	33	103	96	22	24	14
119	36	19	1	134	36	1	131	36	4	1	84	92	26	28	21
42	12	7	49	12	43	15	34	27	7	11	7
260	99	36	6	1	277	106	13	3	266	113	10	5	202	190	89	79	35
58	14	2	1	61	13	1	58	16	1	59	41	6	14	2
104	40	31	126	49	122	44	87	74	34	35	21
158	51	12	169	50	1	166	51	1	2	118	116	35	34	15
75	4	44	86	14	1	3	89	9	1	2	48	51	7	5	32
59	12	1	1	1	56	17	1	55	14	1	35	35	10	10	6
27	42	10	1	31	44	1	31	44	1	18	19	30	33	8
97	34	15	1	1	111	28	6	3	106	30	4	1	74	63	20	24	15
66	63	16	1	74	72	74	68	2	1	49	54	51	52	12
54	100	3	1	50	105	2	1	49	107	1	1	36	38	70	83	8
66	17	5	1	72	19	1	72	18	1	47	56	13	13	3
61	39	12	1	68	41	1	63	41	1	1	48	36	30	33	6
87	7	29	1	1	102	15	3	1	105	11	1	56	55	8	6	29
150	10	22	2	177	13	2	1	177	14	1	133	118	10	5	19
66	23	45	85	35	2	82	35	1	1	60	51	26	28	31
48	30	1	1	49	28	2	1	45	30	1	1	32	31	26	24	1
208	45	135	2	276	71	3	7	261	75	2	5	207	183	45	44	86
20	3	1	18	6	16	6	13	15	5	5	2
2156	791	473	19	10	2409	896	40	22	2339	893	32	29	1673	1530	629	643	380

FILLMORE COUNTY.

102	8	5	101	11	2	99	12	1	78	81	11	11	4
108	2	8	1	112	6	2	116	1	1	1	98	89	5	4	9
81	52	15	3	1	85	55	2	2	84	54	2	4	79	64	42	48	18
87	33	8	9	91	36	8	89	35	10	1	76	72	30	32	6
91	11	6	2	96	12	3	96	11	2	74	75	12	12	7
147	34	21	1	151	48	2	1	148	42	2	2	125	112	40	30	20
147	88	11	1	150	88	1	150	89	2	1	123	119	71	69	17
50	48	5	1	52	49	1	1	50	48	2	4	39	39	44	42	4
192	67	4	1	189	64	1	1	190	67	2	4	146	166	63	63	8
43	26	4	3	45	31	1	1	42	27	3	2	41	32	20	29	4
79	57	4	2	5	77	65	3	1	78	63	1	1	66	56	57	57	8
55	29	8	4	55	35	5	58	31	5	1	44	47	28	30	13
173	71	7	178	67	4	1	177	76	1	136	147	68	52	12
71	15	4	2	80	12	78	12	1	63	60	9	6	5
42	21	4	1	48	20	1	1	45	19	2	38	26	13	11	5
78	9	7	80	12	82	8	62	62	11	6	9

ELECTION RETURNS FOR STATE OFFICERS, 1908.

Rep., Republican; Dem., Democrat; Pro., Prohibitionist; Pub. Own., Public Ownership;
Ind., Independent.

FILLMORE COUNTY—Continued.

ELECTION DISTRICTS.	Total Names on Register of Electors—Males.	Total Names on Register of Electors—Females.	Total No. of Ballots Cast and Counted—Males.	Total No. of Ballots Cast and Counted—Females.	GOVERNOR					LIEUT. GOV.			
					Jacobson, Rep.	Johnson, Dem.	Haggard, Pro.	Moore, Pub. Own.	Allen, Ind.	Eberhart, Rep.	Reiter, Dem.	Anderson, Pro.	Higbee, Ind.
17 Newburg	159	120	120	92	16	4	1	1	1	87	11	7	1
18 Norway	186	147	123	123	11	2	1	1	1	110	8	8	1
19 Preston	418	406	202	183	4	1	1	1	1	179	135	24	4
20 Pilotmound	188	138	118	10	1	1	1	1	1	103	1	4	1
21 Prebel	119	112	85	21	1	1	1	1	1	70	9	11	1
22 Rushford Village	170	170	139	22	4	1	1	1	1	113	18	14	1
23 Rushford City 1st ward	236	222	147	60	8	1	1	1	1	144	33	16	1
24 Sumner	174	125	83	25	5	1	1	1	1	76	15	8	1
25 Spring Valley	129	129	52	62	5	1	1	1	1	48	40	12	4
26 Spring Valley—1st ward	234	234	125	94	1	1	1	1	1	128	50	10	1
27 2nd ward	184	184	84	89	4	1	1	1	1	99	52	10	1
28 Wikoff	121	105	31	72	1	1	1	1	1	87	53	1	1
29 Whalen	23	23	15	7	1	1	1	1	1	17	5	1	1
30 York	163	163	131	23	2	1	1	1	1	118	18	12	1
Totals	5520	93	4984	3003	1620	94	21	4	2799	1092	302	23	

FREEBORN COUNTY.

Albert Lea City—													
1 1st ward	429	172	403	1	195	162	24	6	1	208	101	49	1
2 2nd ward	372	372	167	170	15	8	1	1	1	156	95	36	3
3 3rd ward	372	360	163	148	16	15	1	1	1	150	77	33	26
4 Albert Lea	244	244	142	80	10	3	1	1	1	114	45	26	1
5 Alden	143	109	60	35	5	1	1	1	1	59	19	13	1
6 Alden Village	141	141	77	42	11	1	1	1	1	76	27	18	1
7 Bancroft	197	22	178	122	28	15	2	1	1	106	20	25	1
8 Bath	191	174	76	59	28	3	1	1	1	68	33	36	1
9 Carlston	98	98	50	37	7	1	1	1	1	45	21	17	1
10 Emmons Village	56	56	45	9	2	1	1	1	1	42	4	4	1
11 Freeborn	132	132	74	39	8	1	1	1	1	69	23	17	1
12 Freeman	149	133	87	39	2	1	1	1	1	82	26	6	1
13 Geneva	72	72	25	39	7	1	1	1	1	27	24	12	1
14 Geneva Village	41	25	17	20	3	1	1	1	1	17	12	9	1
15 Glenville	93	93	40	37	11	1	1	1	1	35	18	20	1
16 Hayward	174	2	65	61	6	1	1	1	1	64	43	18	1
17 Hartland	124	2	74	21	2	1	1	1	1	67	13	7	1
18 Hartland Village	60	18	42	16	1	1	1	1	1	43	9	2	1
19 London	171	131	79	37	2	11	1	1	1	76	29	6	1
20 Mansfield	144	6	63	55	3	1	1	1	1	73	26	8	1
21 Moscow	126	126	72	50	1	9	1	1	1	69	30	11	2
22 Manchester	220	39	124	32	9	1	1	1	1	113	16	16	2
23 Nunda	126	126	74	35	3	4	1	1	1	69	25	4	1
24 Newry	139	139	66	67	2	1	1	1	1	65	53	8	1
25 Oakland	132	1	65	28	1	1	1	1	1	56	15	1	1
26 Pickerel Lake	112	112	76	23	5	4	1	1	1	76	13	8	1
27 Riceland	151	151	124	17	4	3	1	1	1	113	14	9	1
28 Shell Rock	128	128	56	47	16	1	1	1	1	53	31	23	1
Totals	4547	287	4204	1	2310	1433	215	72	1	2193	862	452	40

ELECTION RETURNS FOR STATE OFFICERS, 1908.

Rep., Republican; Dem., Democrat; Pro., Prohibitionist; Pub. Own., Public Ownership;
Ind., Independent.

FILLMORE COUNTY—Continued.

SECRETARY OF STATE					STATE TREASURER				ATTY. GENERAL				RAILROAD & WAREHOUSE COMMISSIONERS				
Schmahl, Rep.	Lamb, Dem.	Damon, Pro.	Lefevre, Pub. Own.	Waterston, Ind.	Dinehart, Rep.	Nelson, Dem.	Kola, Pub. Own.	Nordloef, Ind.	Simpson, Rep.	Mathews, Dem.	Uhl, Pub. Own.	Power, Ind.	Mills, Rep.	Elmqvist, Rep.	Bjorge, Dem.	Mee, Dem.	Lindsay, Pro.
93	9	6	1	89	14	1	96	8	1	1	70	64	14	6	11
115	6	4	117	7	1	119	6	1	1	92	95	9	6	4
197	119	15	6	1	202	125	7	1	189	123	4	4	169	163	97	100	25
108	1	3	1	111	3	1	1	106	3	1	1	85	90	3	6	6
77	11	4	1	78	11	1	2	75	7	3	2	59	57	9	6	7
117	16	10	1	128	18	2	1	125	18	3	95	96	15	13	13
150	31	13	1	152	32	2	151	29	1	107	113	25	25	18
78	14	8	86	12	1	80	13	65	55	11	11	11
56	39	4	56	35	6	53	36	4	3	48	36	30	31	10
128	49	8	3	3	137	47	2	3	141	44	3	3	118	106	44	41	14
101	48	7	5	107	104	47	3	1	100	81	39	39	11
48	4	47	42	46	42	39	46	32	29	2
16	4	1	17	3	18	3	13	13	3	3	2
124	13	9	1	124	23	2	1	131	17	2	1	105	100	16	17	10
2954	972	213	52	13	3042	983	59	21	3016	1001	59	42	2453	2362	872	834	293

FREEBORN COUNTY.

217	82	46	10	1	234	97	14	4	229	97	11	6	173	193	99	94	49
161	79	35	15	4	174	81	18	6	173	86	20	2	145	144	76	74	37
150	77	33	26	2	162	89	28	3	167	79	29	1	120	121	80	79	56
115	36	36	6	2	134	48	12	2	133	44	12	2	98	107	43	36	38
62	17	7	2	2	66	20	4	1	67	19	1	46	53	18	15	8
74	27	18	86	31	1	85	27	1	2	70	67	22	23	14
110	15	23	2	124	17	6	123	14	6	3	89	92	18	17	24
66	27	36	5	1	79	34	8	2	74	32	8	52	54	30	25	39
55	12	17	1	59	16	3	2	61	13	3	3	50	48	11	11	16
43	3	1	4	42	5	3	40	5	3	1	35	34	5	2	6
73	16	19	1	80	23	1	1	80	16	4	57	60	15	16	17
80	26	5	1	82	24	1	78	26	1	1	61	56	20	19	9
33	24	6	1	1	35	27	1	37	23	3	33	26	17	21	6
18	9	7	1	23	10	23	12	21	18	5	7	9
40	18	17	41	20	1	44	17	37	28	14	9	22
62	41	16	68	46	3	1	71	46	2	1	58	55	40	36	18
64	10	8	1	1	68	16	2	70	13	1	56	57	13	14	7
42	11	41	10	42	9	33	29	11	9	2
82	20	3	13	1	84	23	14	85	20	15	73	66	25	18	9
84	18	5	1	83	22	3	80	20	2	62	70	22	21	12
73	30	5	9	1	77	30	10	1	75	29	10	3	61	59	27	27	9
107	12	10	1	2	114	22	2	3	116	19	2	3	93	83	13	15	17
75	23	3	4	1	74	25	5	2	74	23	6	1	53	57	24	19	8
67	53	6	1	69	57	68	55	2	54	48	46	39	9
58	13	2	1	60	17	2	59	17	2	47	51	11	17	5
81	10	5	5	79	10	7	78	11	7	68	70	13	6	8
125	7	7	3	121	15	5	1	121	11	2	1	102	102	13	10	14
64	23	21	66	34	1	3	68	32	1	2	56	47	22	23	17
2291	739	397	113	20	2425	869	150	37	2421	815	146	41	1903	1895	753	702	485

ELECTION RETURNS FOR STATE OFFICERS, 1908.

Rep., Republican; Dem., Democrat; Pro., Prohibitionist; Pub. Own., Public Ownership;
Ind., Independent.

GOODHUE COUNTY.

ELECTION DISTRICTS.	Total Names on Register of Electors—Males.	Total Names on Register of Electors—Females.	Total No. of Ballots Cast and Counted—Males.	Total No. of Ballots Cast and Counted—Females.	GOVERNOR					LIEUT. GOV.			
					Jacobson, Rep.	Johnson, Dem.	Haggard, Pro.	Moore, Pub. Own.	Allen, Ind.	Eberhart, Rep.	Reiter, Dem.	Anderson, Pro.	Higbee, Ind.
1 Belle Creek.....	214	169	70	87	6	79	61	6	1
2 Belvidere.....	160	137	66	62	1	77	40	6
3 Burnside.....	116	116	66	43	12	93	8	1
4 Cannon Falls.....	210	163	99	53	12	119	25	12
5 Cannon Falls City.....	350	322	149	159	3	173	101	9
6 Central Point.....	42	34	20	11	19	7	1
7 Cherry Grove.....	241	153	100	47	96	27	6
8 Featherstone.....	177	138	45	82	1	71	36	3	1
9 Florence.....	185	157	86	64	1	96	35	6
10 Goodhue.....	153	142	71	55	5	6	78	33	5	1
11 Goodhue Village.....	105	95	44	45	2	1	43	33
12 Holden.....	218	194	169	15	2	147	9	9
13 Hay Creek.....	116	116	51	57	2	71	31	2
14 Kenyon.....	165	153	132	15	117	5	7
15 Kenyon Village.....	256	256	170	75	2	188	39	5
16 Leon.....	249	192	122	68	143	24	5
17 Minneola.....	179	179	148	25	3	149	9	9
18 Pine Island.....	100	99	40	54	1	1	48	41	1
19 Pine Island Village.....	211	211	82	116	3	1	77	103	6
20 Roscoe.....	175	175	131	34	1	119	16	5
21 Stanton.....	128	98	61	22	2	58	18	4
22 Vasa.....	288	255	102	145	1	180	44	6
23 Wacouta.....	23	22	61	22	2	10	8	1
24 Wanamingo.....	279	239	213	13	7	191	9	17
25 Warsaw.....	154	154	128	18	125	11	3	1
26 Welch.....	198	145	36	106	80	45	1	2
27 Zumbrota.....	189	131	87	38	1	105	15	5
28 Zumbrota Village.....	224	224	148	60	12	1	152	30	25
Red Wing—													
29 1st ward, 1st district....	243	243	86	145	5	3	100	81	11
30 1st ward, 2nd district....	151	140	64	71	2	2	76	36	3
31 2nd ward, 1st district....	257	257	104	137	3	2	127	86	8	1
32 2nd ward, 2nd district....	244	244	132	97	6	2	155	44	8	1
33 3rd ward, 1st district....	231	222	67	137	1	4	105	54	6	2
34 3rd ward, 2nd district....	202	202	64	120	1	5	100	55	8	2
35 4th ward, 1st district....	234	234	89	133	5	124	67	3	1
36 4th ward, 2nd district....	286	286	122	131	7	13	151	59	15	2
37 Dennison Village.....	39	39	20	18	22	14	2
Totals.....	7011	6336	3394	2568	85	50	3864	1359	229	16

ELECTION RETURNS FOR STATE OFFICERS, 1908.

Rep., Republican; Dem., Democrat; Pro., Prohibitionist; Pub. Own., Public Ownership;
Ind., Independent.

GOODHUE COUNTY.

SECRETARY OF STATE					STATE TREASURER				ATTY. GENERAL				RAILROAD & WAREHOUSE COMMISSIONERS				
Schmahl, Rep.	Lamb, Dem.	Damon, Pro.	Lefevre, Pub. Own.	Waterston, Ind.	Dinehart, Rep.	Nelson, Dem.	Kolu, Pub. Own.	Nordloef, Ind.	Simpson, Rep.	Mathews, Dem.	Uhl, Pub. Own.	Power, Ind.	Mills, Rep.	Elmqvist, Rep.	Bjorge, Dem.	Mee, Dem.	Lindsay, Pro.
85	52	6	1	87	56	13	83	57	1	47	75	45	49	8
80	34	32	1	80	43	3	79	39	3	58	52	29	26	3
91	6	4	94	8	1	91	8	1	74	78	4	4	4
117	22	23	3	116	25	3	115	21	2	73	99	21	22	5
189	83	9	3	2	186	87	3	2	186	80	5	3	115	143	68	89	15
20	7	1	21	7	20	8	16	14	7	4	2
99	24	33	102	27	1	102	25	96	71	21	20	1
77	30	35	1	1	75	31	2	77	31	1	58	61	16	19	2
102	32	23	2	99	33	1	1	99	31	1	2	78	53	20	27	3
82	29	4	7	1	84	31	5	2	89	24	9	1	46	61	21	23	8
42	34	8	1	1	52	31	1	53	31	1	31	30	17	33	9
154	9	6	1	153	9	1	2	156	6	1	4	107	107	14	10	8
82	21	1	1	83	19	3	80	18	2	1	57	56	15	17	3
114	9	4	1	1	112	12	2	1	116	9	3	1	78	82	7	8	4
187	34	8	1	191	36	1	189	35	2	126	138	33	33	8
146	24	4	146	21	2	144	21	95	122	25	18	6
154	9	4	155	9	154	7	3	122	122	11	10	6
54	33	1	4	51	37	3	51	35	1	1	36	35	30	24	3
91	74	5	2	1	94	74	2	1	90	72	2	73	67	53	59	10
132	11	2	133	10	1	133	10	81	80	12	8	2
57	17	4	61	18	62	15	38	43	14	12	3
197	30	10	205	32	1	205	28	4	1	125	171	24	19	6
11	5	1	10	6	1	10	5	1	1	9	10	5	6
203	8	10	207	10	1	1	208	8	142	139	15	10	13
126	10	122	12	2	124	9	1	2	74	83	16	8	2
85	40	1	1	2	80	53	1	89	30	1	54	71	34	29	3
106	14	3	106	13	1	1	106	14	78	80	10	10	4
167	22	20	1	2	176	25	2	2	173	20	1	2	121	128	22	19	19
117	65	11	1	125	64	1	1	118	65	3	2	85	100	46	44	7
75	29	4	4	80	30	4	80	33	5	62	60	27	25	5
141	67	8	6	145	65	5	142	65	4	110	111	49	49	7
172	31	9	5	1	173	33	5	173	28	4	126	122	20	30	12
121	38	4	9	2	116	34	14	4	124	34	12	2	89	105	23	26	4
116	39	5	9	1	114	38	9	2	120	36	8	93	97	28	31	5
136	57	2	7	132	38	10	137	53	10	1	109	104	45	48	2
157	41	20	19	2	157	51	19	156	45	20	2	115	125	41	41	23
26	19	1	28	9	29	9	16	22	12	5	1
4110	1100	195	87	21	4151	1137	109	26	4063	1074	108	35	2913	3122	900	914	226

ELECTION RETURNS FOR STATE OFFICERS, 1908.

Rep., Republican; Dem., Democrat; Pro., Prohibitionist; Pub. Own., Public Ownership;
Ind., Independent.

GRANT COUNTY.

ELECTION DISTRICTS.	Total Names on Register of Electors—Males.	Total Names on Register of Electors—Females.	Total No. of Ballots Cast and Counted—Males.	Total No. of Ballots Cast and Counted—Females.	GOVERNOR					LIEUT. GOV.			
					Jacobson, Rep.	Johnson, Dem.	Haggard, Pro.	Moore, Pub. Own.	Allen, Ind.	Eberhart, Rep.	Reiter, Dem.	Anderson, Pro.	Higbee, Ind.
1 Delaware	52	42	21	15	2	18	10	2
2 Elbow Lake.....	83	83	63	13	4	50	9	7
3 Elbow Lake Village.....	159	159	104	49	5	99	20	14	1
4 Elk Lake.....	87	87	54	32	59	12	3	1
5 Erdahl	101	81	44	34	1	44	14	7
6 Gorton	39	29	16	11	17	3	1
7 Herman	123	128	44	77	4	49	55	5	1
8 Hoffman	78	73	29	38	5	45	8	6	1
9 Land	93	93	35	52	3	56	16	9
10 Lawrence	69	55	34	17	4	37	9	5
11 Lien	136	136	77	53	4	92	16	6
12 Logan	47	47	12	28	17	16	1
13 Macsville	59	54	14	37	2	19	18	3	1
14 Norcross	50	40	18	20	26	8	3
15 North Ottawa.....	50	50	23	17	5	16	9	11
16 Pelican Lake.....	157	157	85	58	3	96	25	8	1
17 Pomme de Terre.....	75	75	36	34	4	35	21	10
18 Roseville	57	57	24	30	24	13	1	3
19 Sanford	94	94	56	33	4	62	9	7
20 Stony Brook.....	146	128	107	20	99	11	3
Totals	1760	1668	896	668	50	4	1	960	302	112	9

ELECTION RETURNS FOR STATE OFFICERS, 1908.

Rep., Republican; Dem., Democrat; Pro., Prohibitionist; Pub. Own., Public Ownership;
Ind., Independent.

GRANT COUNTY.

SECRETARY OF STATE					STATE TREASURER				ATTY. GENERAL				RAILROAD & WAREHOUSE COMMISSIONERS				
Schmahl, Rep.	Lamb, Dem.	Damon, Pro.	Lefevre, Pub. Own.	Waterston, Ind.	Dinehart, Rep.	Nelson, Dem.	Kolu, Pub. Own.	Nordloef, Ind.	Simpson, Rep.	Mathews, Dem.	Uhl, Pub. Own.	Power, Ind.	Mills, Rep.	Elmqvist, Rep.	Bjorge, Dem.	Mee, Dem.	Lindsay, Pro.
21	9	1			22	9			23	7		1	19	15	7	7	1
49	9	7	1		49	9	3	3	53	7	2	3	33	42	10	4	8
102	19	9			107	23	1		106	21	1	2	62	90	43	19	10
59	11	3	2	1	57	17	1		61	13	2		42	44	15	11	3
41	12	3	2	1	40	18	3	1	43	13	4	3	28	35	31	12	3
19	4				19	4			17	5			15	14	2	5	
53	54	6		1	56	54	1	2	55	52		3	41	50	52	39	7
48	7	8	1		47	9	2		48	7	2		35	40	8	6	9
62	13	5	1		55	23	2		60	12	2	2	41	51	20	7	9
37	5	7	2		39	7	2		40	10	1		25	33	17	9	8
93	13	5			91	15	1	3	86	14	1	2	70	72	19	10	10
16	15	1			17	18			19	15			21	16	15	13	1
24	14	2	2		21	19	1	2	23	14	1	2	17	13	14	17	4
27	9	1	1		28	9		1	26	7			28	20	6	5	2
25	7	8	1		25	11			27	10			15	13	9	5	12
99	21	9	3		103	21	5	2	103	20	5	2	61	74	42	21	12
37	18	8			41	20	1		41	18	1		22	31	23	17	8
26	15	2		1	29	13		2	32	10		2	21	22	12	14	5
64	6	6	1		64	10	2		64	7		1	46	50	11	9	7
98	11	4			98	10			103	7			73	84	19	6	8
1000	272	95	17	4	1008	319	24	16	1030	269	22	23	715	809	375	236	127

ELECTION RETURNS FOR STATE OFFICERS, 1908.

Rep., Republican; Dem., Democrat; Pro., Prohibitionist; Pub. Own., Public Ownership;
Ind., Independent.

HENNEPIN COUNTY.

ELECTION DISTRICTS.	Total Names on Register of Electors—Males.	Total Names on Register of Electors—Females.	Total No. of Ballots Cast and Counted—Males.	Total No. of Ballots Cast and Counted—Females.	GOVERNOR					LIEUT. GOV.			
					Jacobson, Rep.	Johnson, Dem.	Haggard, Pro.	Moore, Pub. Own.	Allen, Ind.	Eberhart, Rep.	Reiter, Dem.	Anderson, Pro.	Higbee, Ind.
Towns of—													
1 Bloomington	290	24	205	1	100	77	8	4	1	109	49	9	1
2 Brooklyn	257	15	197	3	102	68	5	1	1	107	88	15	1
3 Champlin	172	15	133	3	82	33	6	1	1	84	16	11	1
4 Corcoran	199	199	199	1	96	72	3	1	1	103	47	7	4
5 Crystal Lake	109	109	109	1	47	44	6	1	1	43	28	7	1
6 Dayton	99	99	99	1	37	53	1	1	1	48	33	3	1
7 Eden Prairie	226	12	145	1	69	60	6	1	1	73	41	8	1
8 Excelsior	172	5	172	5	70	84	9	1	1	79	53	15	1
8 Excelsior Town	172	5	172	5	70	84	9	1	1	79	53	15	1
10 Hassan	149	149	149	1	41	91	4	1	1	50	70	4	1
11 Independence	278	37	242	1	107	120	8	1	1	122	67	14	1
12 Maple Grove	267	2	196	1	96	80	3	1	1	102	53	4	1
13 Medina	219	167	167	1	59	90	1	1	1	56	71	3	1
14 Minnetonka	246	246	246	1	118	105	3	1	1	131	60	16	1
15 Minnetrista	395	9	284	1	89	176	8	1	1	117	103	20	4
16 Orono	296	33	256	3	121	103	12	7	1	134	60	27	3
17 Plymouth	271	12	188	1	55	110	3	2	1	65	87	5	1
18 St. Anthony	20	1	18	1	11	6	1	1	1	14	1	1	1
Villages of—													
19 Dayton	50	41	41	1	18	16	1	1	1	19	9	1	1
20 Deephaven	57	10	57	2	25	31	1	1	1	39	12	3	1
21 Edina	196	196	196	1	91	86	6	2	1	106	54	14	1
22 Excelsior	193	193	193	1	100	84	7	1	1	111	50	12	1
23 Golden Valley	109	109	109	1	37	67	1	1	1	40	46	9	2
24 Long Lake	60	15	48	1	15	29	2	1	1	16	12	7	3
25 Minnetonka Beach	61	7	52	1	16	35	1	1	1	34	13	1	1
26 Osseo	87	87	87	1	41	39	2	1	1	56	32	2	1
27 Richfield	201	201	201	1	75	114	10	1	1	94	70	13	3
28 Robbinsdale	188	27	148	1	58	66	4	7	1	72	31	12	2
29 St. Louis Park	265	265	265	1	122	125	4	5	1	141	70	16	4
30 Tonka Bay	61	5	48	3	28	19	1	1	1	30	11	1	1
31 Wayzata	116	116	116	1	57	40	7	8	1	71	21	13	1
32 West Minneapolis	365	365	365	1	141	183	5	19	1	172	114	16	8
Totals	5790	214	5047	17	2194	2341	136	84	11	2514	1440	292	56
Minneapolis—													
1 1st ward, 1st district	323	3	286	3	42	214	1	7	1	44	127	9	4
2 1st ward, 2nd district	374	374	374	1	64	223	7	1	1	63	148	2	4
3 1st ward, 3rd district	366	281	281	1	43	209	2	1	1	50	148	3	3
4 1st ward, 4th district	135	1	118	1	16	88	1	1	1	17	52	1	1
5 1st ward, 5th district	322	5	282	2	54	204	4	2	1	73	127	4	3
6 1st ward, 6th district	190	177	177	1	35	117	1	1	1	24	69	2	2
7 1st ward, 7th district	272	254	254	1	73	175	1	4	1	81	115	2	2
8 1st ward, 8th district	274	23	240	1	62	154	1	4	1	51	83	4	5
9 1st ward, 9th district	396	1	274	1	70	185	2	9	1	72	111	5	3
10 1st ward, 10th district	423	2	386	1	94	251	1	3	1	80	134	5	5
Totals	2945	32	2625	5	553	1820	5	39	9	555	1114	34	32

ELECTION RETURNS FOR STATE OFFICERS, 1908.

Rep., Republican; Dem., Democrat; Pro., Prohibitionist; Pub. Own., Public Ownership;
Ind., Independent.

HENNEPIN COUNTY.

SECRETARY OF STATE					STATE TREASURER				ATTY. GENERAL				RAILROAD & WAREHOUSE COMMISSIONERS				
Schmahl, Rep.	Lamb, Dem.	Damon, Pro.	Lefevre, Pub. Own.	Waterston, Ind.	Dinehart, Rep.	Nelson, Dem.	Kolu, Pub. Own.	Nordloef, Ind.	Simpson, Rep.	Mathews, Dem.	Uhl, Pub. Own.	Power, Ind.	Mills, Rep.	Elmqvist, Rep.	Rjorge, Dem.	Mee, Dem.	Lindsay, Pro.
113	46	7	2	41	121	47	4	1	125	42	4	4	92	83	23	34	13
115	30	10	5	1	121	31	5	1	125	26	6	1	99	94	24	29	21
85	20	8	2	1	96	12	2	1	94	18	3	1	75	78	11	15	12
115	38	6	3	1	122	37	3	1	121	38	1	1	88	92	35	29	7
52	21	5	3	1	52	22	2	1	52	21	3	1	40	37	20	21	5
27	34	1	1	1	55	28	1	1	49	38	2	1	38	41	22	34	2
83	32	8	2	2	96	29	3	1	100	27	2	1	72	72	23	25	10
89	42	19	3	1	102	44	4	1	104	37	6	2	84	67	30	37	24
82	17	4	3	1	82	18	2	1	79	19	3	1	72	63	18	14	3
48	72	4	1	1	51	73	1	1	54	72	1	1	44	35	56	65	6
141	51	10	2	2	139	61	5	3	144	52	5	3	115	118	47	40	22
106	48	3	2	1	114	48	1	2	116	45	1	2	88	90	31	40	9
63	69	3	1	1	65	68	3	1	65	64	3	1	52	48	55	54	9
127	60	17	3	3	141	65	5	2	150	57	5	4	107	114	47	49	22
139	88	18	8	1	150	91	11	5	152	90	9	3	122	113	77	78	28
126	52	25	13	3	144	58	12	1	149	53	13	3	106	98	49	52	49
69	88	3	1	1	81	80	3	1	72	84	3	1	61	51	78	66	6
11	5	1	1	1	13	3	1	1	15	1	1	1	9	8	3	3	1
17	8	1	2	1	18	6	1	2	17	7	1	3	15	14	5	6	2
38	11	2	1	1	39	14	1	1	44	8	1	1	36	36	10	9	2
112	43	12	3	1	119	43	5	1	119	44	3	2	97	99	31	31	20
121	41	11	1	1	131	43	3	1	130	40	3	2	112	108	31	41	16
47	43	1	3	1	51	42	5	1	51	38	4	1	43	36	42	40	7
19	11	7	2	1	27	9	2	1	23	14	2	1	20	21	8	8	5
37	10	1	1	1	34	7	1	1	38	7	1	1	37	37	7	4	3
48	29	2	1	1	52	26	2	1	49	26	1	1	45	37	20	27	4
99	63	9	2	2	112	56	4	2	114	57	3	2	98	86	41	52	18
76	30	8	9	1	91	27	9	1	84	26	11	1	63	70	25	24	13
161	48	11	13	2	165	60	9	2	174	48	10	3	143	140	48	49	18
29	12	1	1	1	32	11	1	1	32	11	1	1	32	31	6	6	5
69	15	12	10	1	79	15	10	1	80	14	10	1	68	59	9	13	18
181	99	14	27	2	186	107	32	1	188	98	29	3	141	141	95	97	21
2675	1276	241	129	27	2881	1281	151	34	2909	1222	147	45	2315	2217	1037	1092	401
58	104	10	12	1	59	103	17	1	60	105	13	4	58	48	92	88	6
70	133	1	16	1	76	124	16	2	75	119	14	2	67	45	111	97	2
52	143	2	5	1	71	125	6	2	55	140	5	3	53	33	125	108	5
16	53	1	1	1	22	46	1	1	46	46	1	1	19	13	38	35	1
78	129	1	9	1	86	118	7	2	77	127	4	2	76	44	107	98	7
23	62	4	4	1	75	51	6	4	30	52	6	3	22	20	44	38	3
92	97	6	5	3	96	89	8	1	98	90	11	1	88	77	75	68	8
57	70	3	8	1	60	70	6	1	61	66	8	1	59	18	61	61	11
68	105	4	12	1	77	102	10	1	77	101	10	6	78	50	88	71	7
95	119	1	13	2	93	126	8	6	97	118	9	3	91	73	119	84	6
607	1016	28	84	7	715	954	85	18	630	964	80	23	611	421	861	748	55

ELECTION RETURNS FOR STATE OFFICERS, 1908.

Rep., Republican; Dem., Democrat; Pro., Prohibitionist; Pub. Own., Public Ownership; Ind., Independent.

HENNEPIN COUNTY—Continued.

ELECTION DISTRICTS.					Total Names on Register of Electors—Males.	Total Names on Register of Electors—Females.	Total No. of Ballots Cast and Counted—Males.	Total No. of Ballots Cast and Counted—Females.	GOVERNOR					LIEUT. GOV.			
									Jacobson, Rep.	Johnson, Dem.	Haggard, Pro.	Moore, Pub. Own.	Allen, Ind.	Eberhart, Rep.	Reiter, Dem.	Anderson, Pro.	Higbee, Ind.
Minneapolis—																	
1	2nd ward, 1st district	214	3	214	65	144	3	4	1	82	74	7	2				
2	2nd ward, 2nd district	314	3	274	111	144	3	3	120	72	9	4					
3	2nd ward, 3rd district	369	33	328	137	165	7	3	157	69	21	2					
4	2nd ward, 4th district	365	69	325	139	164	9	5	194	58	23	1					
5	2nd ward, 5th district	423	18	341	153	177	8	2	212	82	17	3					
6	2nd ward, 6th district	315	43	295	110	152	15	4	144	80	35	3					
7	2nd ward, 7th district	97	6	92	29	51	4	3	38	27	12	1					
8	2nd ward, 8th district	351	351	147	183	13	6	1	174	94	30	1					
9	2nd ward, 9th district	393	11	351	128	204	6	5	194	87	23	1					
10	2nd ward, 10th district	292	7	292	98	172	8	4	111	79	20	8					
11	2nd ward, 11th district	187	3	187	70	96	14	4	94	56	18	1					
12	2nd ward, 12th district	349	19	311	112	158	14	13	141	80	21	3					
Totals					3669	212	3361	91	1299	1810	101	54	11	1661	858	236	30
1	3rd ward, 1st district	129	118	48	63	2	1	40	39	2	1						
2	3rd ward, 2nd district	284	284	90	185	1	7	110	96	9	4						
3	3rd ward, 3rd district	310	3	76	180	4	7	110	92	13	1						
4	3rd ward, 4th district	357	45	319	110	183	8	6	143	104	16	1					
5	3rd ward, 5th district	485	485	169	266	5	4	194	154	19	9						
6	3rd ward, 6th district	240	1	70	136	1	4	81	83	9	1						
7	3rd ward, 7th district	376	7	364	102	221	2	11	120	139	10	5					
8	3rd ward, 8th district	393	27	360	106	223	3	8	127	137	11	8					
9	3rd ward, 9th district	420	4	361	87	231	1	8	104	124	5	4					
10	3rd ward, 10th district	405	6	346	78	235	3	4	96	147	5	1					
11	3rd ward, 11th district	354	25	327	99	212	3	4	124	127	10	3					
12	3rd ward, 12th district	355	7	313	80	206	1	5	105	107	15	1					
13	3rd ward, 13th district	432	11	372	105	202	5	16	146	108	15	8					
14	3rd ward, 14th district	183	3	169	29	126	3	1	36	77	2	1					
15	3rd ward, 15th district	394	2	344	76	233	1	5	82	84	7	6					
16	3rd ward, 16th district	427	8	352	70	244	10	1	98	148	2	3					
17	3rd ward, 17th district	146	146	20	118	4	1	29	48	2	1						
18	3rd ward, 18th district	129	116	41	68	1	37	26	1	2							
Totals					5819	149	5276	23	1456	3332	41	106	16	1772	1840	153	55
1	4th ward, 1st district	369	295	90	180	2	10	83	131	4	4						
2	4th ward, 2nd district	188	4	53	66	2	4	54	65	5	1						
3	4th ward, 3rd district	248	2	79	137	5	4	79	81	5	6						
4	4th ward, 4th district	351	360	102	234	2	4	123	123	4	3						
5	4th ward, 5th district	271	2	58	164	2	2	79	96	6	1						
6	4th ward, 6th district	361	2	107	181	6	9	123	100	13	4						
7	4th ward, 7th district	441	3	108	234	5	10	140	121	18	2						
8	4th ward, 8th district	99	2	33	50	4	1	49	26	4	1						
9	4th ward, 9th district	213	26	202	103	92	4	146	29	7	1						
10	4th ward, 10th district	299	7	143	141	1	1	206	50	5	1						
11	4th ward, 11th district	375	29	139	178	6	5	174	95	12	6						
12	4th ward, 12th district	402	17	153	165	4	12	156	83	10	5						
13	4th ward, 13th district	413	45	184	156	5	6	224	81	9	1						
14	4th ward, 14th district	362	362	153	199	6	4	199	115	9	4						
15	4th ward, 15th district	403	17	139	194	5	4	210	73	6	3						
16	4th ward, 16th district	351	35	143	164	4	7	173	74	19	5						
17	4th ward, 17th district	258	6	78	150	6	3	104	85	7	1						
18	4th ward, 18th district	379	294	93	164	1	8	90	96	3	7						
Totals					5853	307	5206	52	1948	2849	70	93	11	2412	1524	146	53

ELECTION RETURNS FOR STATE OFFICERS, 1908.

Rep., Republican; Dem., Democrat; Pro., Prohibitionist; Pub. Own., Public Ownership;
Ind., Independent.

HENNEPIN COUNTY—Continued.

SECRETARY OF STATE					STATE TREASURER				ATTY. GENERAL				RAILROAD & WAREHOUSE COMMISSIONERS				
Schmahl, Rep.	Lamb, Dem.	Damon, Pro.	Lefevre, Pub. Own.	Waterston, Ind.	Dinehart, Rep.	Nelson, Dem.	Kolu, Pub. Own.	Nordloef, Ind.	Simpson, Rep.	Mathews, Dem.	Uhl, Pub. Own.	Power, Ind.	Mills, Rep.	Elmqvist, Rep.	Bjorge, Dem.	Mee, Dem.	Lindsay, Pro.
84	80	2	13	4	90	56	10	1	94	56	6	2	83	54	49	41	5
119	61	6	9	2	138	52	9	2	135	62	7	1	118	69	50	45	17
169	61	8	12	1	182	54	11	1	177	50	14	1	160	115	44	46	23
203	51	17	7	1	217	49	12	1	224	45	7	2	202	154	50	48	31
222	61	21	6	1	243	52	3	6	230	62	13	4	217	156	67	58	32
158	83	24	5	2	168	76	7	4	177	64	6	1	162	122	66	60	34
37	23	9	7	1	47	26	5	1	50	17	7	1	44	37	27	20	9
180	87	22	7	2	196	83	6	1	187	89	11	1	181	120	81	66	41
204	75	14	6	1	215	73	4	1	210	72	7	4	197	151	82	55	28
119	69	16	11	4	138	63	11	5	125	73	11	6	125	69	63	49	29
99	48	14	4	2	110	46	5	2	118	40	9	2	101	70	39	36	24
146	66	22	17	3	166	67	16	1	168	60	20	4	148	92	68	54	57
1740	745	175	104	21	1910	697	99	24	1895	690	118	29	1738	1207	686	578	330
46	32	2	16	2	40	33	6	1	38	30	6	1	38	22	27	22	1
122	88	2	13	1	112	88	13	2	128	72	15	2	109	79	71	52	9
117	75	9	13	1	124	73	13	1	119	74	15	1	110	82	72	52	16
146	95	13	7	1	157	87	5	2	167	79	9	1	145	105	71	60	29
208	119	21	15	3	226	121	16	3	226	119	14	2	217	144	99	83	35
84	67	4	14	2	91	69	16	1	90	68	13	1	86	58	60	47	11
130	111	5	25	6	147	104	29	1	145	103	26	1	142	100	90	78	14
139	118	10	8	3	153	109	9	3	156	112	11	3	150	106	103	91	11
93	103	10	11	3	102	98	10	4	90	101	9	6	101	55	88	66	11
90	128	7	10	1	95	115	11	4	100	118	11	3	84	58	104	87	11
133	106	8	10	2	150	98	9	2	143	95	10	2	142	99	91	80	10
110	94	5	12	1	121	77	10	4	128	84	12	3	105	82	79	65	13
159	96	10	22	1	177	84	25	2	176	85	19	4	171	109	78	59	23
43	54	5	6	1	45	54	6	1	51	54	4	2	43	25	49	46	9
88	75	2	8	1	106	63	8	2	111	68	11	2	101	62	60	44	8
99	135	6	14	1	120	105	17	1	106	120	16	1	103	66	84	75	5
41	38	1	3	2	42	37	3	3	35	40	4	1	44	27	28	25	4
44	19	1	1	2	44	21	21	1	44	21	3	1	44	26	18	16	2
1892	1553	119	195	31	2052	1446	227	35	2053	1443	208	34	1935	1305	1272	1048	222
78	121	2	10	6	90	118	6	2	104	118	9	2	82	50	104	83	10
68	51	4	4	2	69	53	4	1	71	54	4	2	70	36	41	33	6
84	68	5	7	6	90	62	8	5	95	65	7	2	94	57	60	44	8
131	99	4	6	2	144	88	6	2	135	90	9	1	122	79	73	73	15
85	69	5	6	1	94	69	6	1	84	64	10	4	80	50	56	41	11
133	79	11	9	1	139	67	13	1	159	63	11	3	136	93	62	56	24
151	90	14	19	3	155	108	20	1	153	90	22	1	162	111	80	60	19
49	23	6	2	1	54	21	2	1	59	19	3	1	50	36	19	21	8
154	24	8	1	1	166	20	1	1	166	19	2	1	144	122	21	22	19
212	41	3	4	4	224	36	1	1	223	31	5	1	222	164	27	35	13
186	71	8	10	2	200	64	10	1	211	52	13	3	186	118	66	62	28
166	63	8	15	1	180	61	12	1	175	64	16	1	167	113	54	43	14
237	61	9	11	1	256	46	12	1	249	52	12	3	227	154	56	60	22
213	96	10	4	1	220	85	6	3	226	93	8	2	222	147	80	66	18
215	72	5	4	1	224	62	5	1	224	63	7	1	208	142	50	51	18
184	64	18	8	3	210	54	8	4	196	68	9	4	198	135	54	51	28
114	70	5	4	1	120	65	4	1	122	69	5	1	119	82	54	43	9
89	79	6	16	2	92	76	9	1	6	70	17	2	84	58	76	55	5
2549	1241	131	139	35	2727	1155	133	21	2658	1144	169	31	2573	1747	1033	899	275

ELECTION RETURNS FOR STATE OFFICERS, 1908.

Rep., Republican; Dem., Democrat; Pro., Prohibitionist; Pub. Own., Public Ownership;
Ind., Independent.

HENNEPIN COUNTY—Continued.

ELECTION DISTRICTS.	Total Names on Register of Electors—Males.	Total Names on Register of Electors—Females.	Total No. of Ballots Cast and Counted—Males.	Total No. of Ballots Cast and Counted—Females.	GOVERNOR					LIEUT. GOV.			
					Jacobson, Rep.	Johnson, Dem.	Haggard, Pro.	Moore, Pub. Own.	Allen, Ind.	Eberhart, Rep.	Reiter, Dem.	Anderson, Pro.	Higbee, Ind.
Minneapolis—													
1 5th ward, 1st district	326	102	237	102	57	144	4	3	51	72	8	1	
2 5th ward, 2nd district	102	259	102	259	25	72	1	6	29	40	3	2	
3 5th ward, 3rd district	259	2	222	2	57	138	1	6	56	57	6	2	
4 5th ward, 4th district	278	16	242	1	83	141	1	4	91	67	7	2	
5 5th ward, 5th district	388	24	322	13	136	167	4	2	150	95	8	2	
6 5th ward, 6th district	271	1	248	2	92	136	6	4	102	86	7	2	
7 5th ward, 7th district	334	9	284	2	120	142	2	9	127	90	3	2	
8 5th ward, 8th district	229	5	203	5	61	134	2	4	72	69	11	2	
9 5th ward, 9th district	338	338	338	338	147	180	2	2	190	97	3	4	
10 5th ward, 10th district	433	39	360	17	136	200	3	7	179	105	16	4	
11 5th ward, 11th district	393	38	360	20	164	184	4	3	202	94	10	3	
12 5th ward, 12th district	184	12	164	5	71	74	5	5	88	27	7	5	
13 5th ward, 13th district	312	15	273	6	113	140	4	4	155	63	9	1	
14 5th ward, 14th district	320	23	286	4	96	168	10	4	141	80	13	1	
15 5th ward, 15th district	426	27	377	10	145	202	6	5	165	86	8	1	
16 5th ward, 16th district	115	27	106	18	46	54	3	3	75	19	6	1	
17 5th ward, 17th district	283	31	231	13	107	113	3	3	159	39	5	1	
Totals	4991	269	4355	109	1656	2389	56	64	7	2032	1188	130	28
1 6th ward, 1st district	84	1	71	1	20	42	3	3	18	17	2	1	
2 6th ward, 2nd district	145	1	145	1	39	96	6	2	114	44	6	1	
3 6th ward, 3rd district	136	1	124	1	20	90	1	5	32	45	6	1	
4 6th ward, 4th district	126	1	121	1	28	78	1	1	29	43	4	1	
5 6th ward, 5th district	143	6	135	3	21	98	4	3	30	53	3	3	
6 6th ward, 6th district	219	29	200	21	59	127	1	5	56	72	9	4	
7 6th ward, 7th district	311	8	258	1	65	154	3	13	58	76	8	1	
8 6th ward, 8th district	149	14	141	5	34	96	5	5	42	52	4	4	
9 6th ward, 9th district	247	4	209	1	53	140	2	4	76	70	9	1	
10 6th ward, 10th district	132	1	111	1	32	62	1	3	31	27	6	1	
11 6th ward, 11th district	217	4	194	1	51	127	3	3	59	61	7	1	
12 6th ward, 12th district	282	16	258	12	71	161	2	7	76	73	5	3	
Totals	2191	83	1967	45	493	1271	16	55	7	521	633	69	10
1 7th ward, 1st district	396	18	353	2	116	220	4	3	159	122	23	3	
2 7th ward, 2nd district	319	35	286	19	80	185	4	6	104	103	9	4	
3 7th ward, 3rd district	398	7	319	1	73	217	3	12	76	155	9	6	
4 7th ward, 4th district	269	13	240	5	78	147	4	6	105	72	8	1	
5 7th ward, 5th district	279	22	247	3	98	128	5	6	120	66	13	2	
6 7th ward, 6th district	315	9	288	1	108	154	6	8	117	79	11	8	
7 7th ward, 7th district	261	25	251	10	114	130	6	5	126	76	14	4	
8 7th ward, 8th district	306	12	361	1	150	175	8	15	153	99	26	1	
9 7th ward, 9th district	306	12	341	6	114	193	10	9	127	108	19	3	
10 7th ward, 10th district	260	4	315	3	117	168	5	10	125	99	20	1	
Totals	3379	157	3001	51	1048	1717	55	80	8	1212	979	152	33

ELECTION RETURNS FOR STATE OFFICERS, 1908.

Rep., Republican; Dem., Democrat; Pro., Prohibitionist; Pub. Own., Public Ownership;
Ind., Independent.

HENNEPIN COUNTY—Continued.

SECRETARY OF STATE					STATE TREASURER				ATTY. GENERAL				RAILROAD & WAREHOUSE COMMISSIONERS				
Schmahl, Rep.	Lamb, Dem.	Damon, Pro.	Lefevre, Pub. Own.	Waterston, Ind.	Dinehart, Rep.	Nelson, Dem.	Kolu, Pub. Own.	Nordloef, Ind.	Simpson, Rep.	Mathews, Dem.	Uhl, Pub. Own.	Power, Ind.	Milla, Rep.	Elmqvist, Rep.	Rjorge, Dem.	Mee, Dem.	Lindsay, Pro.
50	58	5	7	1	58	58	7	2	58	62	8	3	42	27	56	44	3
29	39	4	2	1	36	34	2	1	32	40	3	3	32	24	31	23	4
82	61	3	9	1	73	57	10	1	62	64	11	4	61	39	60	44	4
97	50	4	9	1	102	46	6	1	101	49	7	1	85	59	43	35	11
161	73	10	8	1	173	69	11	1	171	66	7	6	158	104	59	58	25
102	75	6	11	1	114	68	9	1	114	66	9	2	107	66	87	52	14
120	75	4	13	1	133	71	11	1	132	73	11	3	125	79	63	47	8
78	56	8	9	1	84	59	6	2	95	48	8	2	83	61	39	29	15
192	84	3	3	1	216	74	3	1	207	82	2	1	206	130	61	66	7
198	73	9	15	2	214	66	11	1	216	62	14	3	204	139	60	55	22
208	80	10	7	1	220	80	7	2	228	76	6	3	218	146	63	53	16
90	23	4	9	3	93	28	9	1	88	27	11	1	85	66	29	24	10
174	61	5	6	2	180	54	6	1	177	48	8	1	171	140	42	33	10
151	60	16	5	1	162	67	5	1	164	59	6	1	149	132	48	42	16
189	70	7	10	1	189	75	8	1	180	68	11	1	178	127	63	51	15
74	20	5	1	1	79	21	1	1	78	19	1	1	75	56	13	12	7
167	35	2	2	1	169	35	3	1	172	51	3	1	161	119	31	24	6
2142	982	106	126	14	2293	962	114	13	2275	939	125	34	2140	1514	828	693	193
19	14	1	6	1	22	11	6	1	21	13	7	1	21	14	9	7	3
45	38	3	12	2	45	44	9	1	52	38	11	2	42	28	34	19	7
39	34	1	9	1	37	47	6	1	36	35	11	1	32	31	29	15	4
7	30	1	7	1	34	37	2	2	37	36	4	2	32	17	28	10	1
43	38	2	9	1	35	49	8	1	41	36	8	2	33	22	35	26	7
55	56	5	6	3	54	73	17	1	59	56	16	1	47	46	61	40	12
66	59	8	22	2	73	74	19	3	67	63	24	1	66	54	59	33	10
46	46	2	8	1	51	37	11	1	56	36	9	1	41	31	42	33	6
78	61	4	8	1	82	58	8	5	83	55	10	2	64	60	54	41	10
32	21	3	9	1	30	28	9	1	32	22	7	4	29	24	19	17	8
59	43	4	12	1	60	48	11	1	61	48	12	3	64	41	41	29	3
79	63	3	12	2	74	69	13	4	83	69	18	1	67	58	56	40	7
568	503	35	120	12	579	575	119	18	628	507	137	19	538	426	467	310	78
178	100	21	10	1	179	106	9	2	186	100	8	4	165	160	79	56	22
102	100	6	9	1	117	91	7	3	122	85	14	1	116	78	74	61	12
98	125	7	15	1	106	122	23	4	100	124	18	2	99	57	101	90	11
118	51	6	13	1	123	55	12	1	130	43	9	4	110	91	50	36	18
124	61	9	12	1	124	61	16	1	124	52	15	4	121	98	62	43	12
121	63	11	13	6	135	60	16	5	135	57	11	5	130	90	52	45	16
135	60	13	8	1	147	57	9	2	145	57	12	3	147	113	50	37	20
162	85	18	21	1	170	89	22	2	188	64	22	3	159	126	67	60	19
130	90	17	14	3	144	96	19	2	160	73	18	5	139	114	72	47	30
137	83	17	19	2	136	88	22	4	100	72	26	2	132	95	70	57	23
1306	818	125	134	14	1381	825	155	26	1390	727	153	33	1318	1022	677	532	183

ELECTION RETURNS FOR STATE OFFICERS, 1908.

Rep., Republican; Dem., Democrat; Pro., Prohibitionist; Pub. Own., Public Ownership; Ind., Independent.

HENNEPIN COUNTY—Continued.

ELECTION DISTRICTS.	Total Names on Register of Electors—Males.	Total Names on Register of Electors—Females.	Total No. of Ballots Cast and Counted—Males.	Total No. of Ballots Cast and Counted—Females.	GOVERNOR					LIEUT. GOV.			
					Jacobson, Rep.	Johnson, Dem.	Haggard, Pro.	Moore, Pub. Own.	Allen, Ind.	Eberhart, Rep.	Reiter, Dem.	Anderson, Pro.	Higbee, Ind.
Minneapolis—													
1 8th ward, 1st district	316	29	289	16	104	158	6	5	153	73	9	1
2 8th ward, 2nd district	385	25	338	12	159	157	7	4	187	90	12
3 8th ward, 3rd district	433	16	374	170	181	9	3	210	93	15	1
4 8th ward, 4th district	269	23	245	4	114	113	10	1	136	60	14	1
5 8th ward, 5th district	347	14	320	3	146	148	6	6	4	163	90	16	4
6 8th ward, 6th district	279	12	279	12	122	141	6	1	1	155	63	16	1
7 8th ward, 7th district	404	40	349	8	174	160	5	1	1	227	69	17	2
8 8th ward, 8th district	309	3	265	3	114	132	7	6	2	139	75	10	1
9 8th ward, 9th district	207	13	200	98	80	5	4	110	40	15	1
10 8th ward, 10th district	391	7	335	1	152	152	3	14	2	172	69	17
11 8th ward, 11th district	307	15	276	2	124	141	7	161	67	12	1
12 8th ward, 12th district	277	3	244	3	93	137	9	1	113	68	18
13 8th ward, 13th district	407	13	370	4	174	184	4	3	1	220	89	11	3
14 8th ward, 14th district	335	12	316	4	163	147	1	190	81	8	3
15 8th ward, 15th district	305	3	278	1	146	116	6	2	171	52	12	1
16 8th ward, 16th district	312	22	293	5	143	126	9	5	2	171	70	22	2
17 8th ward, 17th district	415	25	379	3	186	168	11	2	222	78	21	5
18 8th ward, 18th district	480	32	444	14	227	195	9	2	1	297	86	15	5
19 8th ward, 19th district	142	9	128	68	59	86	29	2	2
Totals	6320	316	5722	95	2677	2695	120	57	17	3283	1342	262	34
St. Louis Park—													
1 9th ward, 1st district	429	3	365	2	124	186	7	23	1	107	115	16	5
2 9th ward, 2nd district	285	1	273	1	93	151	1	7	1	93	79	14	5
3 9th ward, 3rd district	325	309	79	196	2	3	97	105	15	4
4 9th ward, 4th district	368	2	326	86	218	3	9	1	111	124	22	2
5 9th ward, 5th district	346	2	293	70	107	4	3	79	141	7	5
6 9th ward, 6th district	307	2	256	83	145	1	5	2	75	101	5	1
7 9th ward, 7th district	340	340	69	215	1	7	3	69	143	6	4
8 9th ward, 8th district	337	6	302	5	82	176	9	9	75	99	28	6
9 9th ward, 9th district	433	371	80	240	7	16	1	95	103	30	5
10 9th ward, 10th district	482	4	404	158	196	8	13	170	99	32	2
11 9th ward, 11th district	494	4	402	1	125	225	10	12	3	138	113	24	4
Totals	4146	24	3641	9	1049	2055	53	107	11	1109	1222	199	43
Ward 10—													
1 10th ward, 1st district	468	468	138	277	20	31	2	154	165	34	8
2 10th ward, 2nd district	265	1	240	1	84	124	12	80	81	6	1
3 10th ward, 3rd district	406	8	351	6	116	204	4	8	1	145	132	10	2
4 10th ward, 4th district	360	32	329	142	160	5	5	157	105	4	3
5 10th ward, 5th district	310	3	284	1	119	132	6	5	1	128	63	8	4
6 10th ward, 6th district	339	6	317	1	97	194	1	16	118	110	8	2
7 10th ward, 7th district	302	22	272	7	108	121	6	8	3	98	71	8	2
Totals	2450	72	2261	16	804	1212	42	85	7	880	727	78	22

ELECTION RETURNS FOR STATE OFFICERS, 1908.

Rep., Republican; Dem., Democrat; Pro., Prohibitionist; Pub. Own., Public Ownership;
Ind., Independent.

HENNEPIN COUNTY—Continued.

SECRETARY OF STATE					STATE TREASURER				ATTY. GENERAL				RAILROAD & WAREHOUSE COMMISSIONERS				
Schmahl, Rep.	Lamb, Dem.	Damon, Pro.	Lefevre, Pub. Own.	Waterston, Ind.	Dinehart, Rep.	Nelson, Dem.	Kolu, Pub. Own.	Nordloef, Ind.	Simpson, Rep.	Mathews, Dem.	Uhl, Pub. Own.	Power, Ind.	Mills, Rep.	Elmqvist, Rep.	Bjorge, Dem.	Mee, Dem.	Lindsay, Pro.
166	61	7	10	2	171	58	11	164	67	8	1	171	117	47	43	15
190	82	11	7	1	198	58	7	193	79	10	1	198	151	62	57	29
229	70	15	6	2	235	71	4	2	248	63	7	1	232	187	56	49	32
155	42	9	2	3	168	38	5	167	39	4	2	156	114	32	37	16
174	68	12	13	2	179	66	17	2	182	69	14	1	189	119	49	59	23
179	51	8	2	2	181	54	1	2	175	55	5	1	156	128	45	37	20
242	61	13	1	1	258	40	8	1	260	45	12	2	244	171	46	50	28
146	54	15	8	2	143	64	10	2	162	45	12	2	152	112	41	38	26
111	41	11	5	1	120	33	9	121	38	5	2	117	79	32	21	18
184	56	9	14	183	65	21	1	183	58	19	177	120	50	45	15
174	59	8	3	175	56	4	1	178	52	2	170	130	43	41	26
124	54	15	5	3	138	57	3	2	138	44	5	2	126	86	43	36	18
243	69	9	4	2	250	68	5	2	254	64	4	2	245	167	164	62	26
201	65	7	1	2	220	53	1	2	214	61	4	2	204	146	49	50	20
184	37	12	3	189	40	3	192	39	4	2	174	125	40	30	26
181	55	16	6	191	50	7	2	195	51	5	176	133	46	40	28
237	71	17	5	253	56	7	3	252	63	4	3	240	173	55	46	28
314	71	14	6	5	338	60	5	1	332	65	5	3	325	241	48	54	38
94	23	3	1	100	20	1	1	97	21	3	97	76	18	17	7
3528	1090	211	101	29	3690	1037	129	24	3707	1018	127	32	3549	2575	966	812	439
109	86	15	35	1	134	80	44	125	76	41	6	122	98	82	62	19
86	79	8	16	5	104	75	17	4	99	68	16	2	93	72	63	42	16
91	77	18	11	4	113	88	13	2	114	73	12	3	83	75	95	48	15
101	111	18	16	3	108	122	19	5	120	106	20	1	96	98	101	73	23
89	128	7	7	2	93	117	14	3	82	131	15	4	74	60	109	98	12
88	80	2	16	90	80	16	2	87	80	10	3	81	50	85	72	10
70	126	2	11	2	77	124	13	1	78	124	13	3	69	41	115	83	9
81	86	18	20	2	88	91	15	2	90	82	21	78	70	73	52	26
98	82	23	28	1	97	103	26	4	110	77	28	2	96	87	63	55	27
180	70	26	30	4	198	78	29	1	192	76	37	177	148	77	61	26
147	87	19	32	5	154	88	35	2	158	77	34	2	152	105	90	73	28
1140	1012	156	222	29	1256	1046	241	26	1255	970	247	26	1121	904	953	719	211
159	121	26	52	3	187	127	48	184	104	58	3	173	135	111	83	34
86	72	1	16	2	77	86	18	3	81	70	17	3	80	51	63	57	7
148	108	12	15	1	159	103	16	162	90	18	5	150	81	55	63	19
175	75	4	11	2	190	65	11	190	73	8	170	125	70	58	17
129	47	15	7	3	133	53	7	1	137	38	14	1	129	76	43	34	14
115	80	4	29	4	115	92	24	5	113	82	37	4	106	72	92	63	12
99	62	8	15	2	109	61	18	2	105	60	16	3	109	75	49	40	13
909	565	70	145	17	970	587	142	11	972	517	168	19	917	615	483	398	116

ELECTION RETURNS FOR STATE OFFICERS, 1908.

Rep., Republican; Dem., Democrat; Pro., Prohibitionist; Pub. Own., Public Ownership; Ind., Independent.

HENNEPIN COUNTY—Continued.

ELECTION DISTRICTS.	Total Names on Register of Electors—Males.	Total Names on Register of Electors—Females.	Total No. of Ballots Cast and Counted—Males.	Total No. of Ballots Cast and Counted—Females.	GOVERNOR					LIEUT. GOV.			
					Jacobson, Rep.	Johnson, Dem.	Haggard, Pro.	Moore, Pub. Own.	Allen, Ind.	Eberhart, Rep.	Reiter, Dem.	Anderson, Pro.	Higbee, Ind.
Minneapolis—													
1 11th ward, 1st district	287	11	249	1	58	178	4	1	108	73	13	2
2 11th ward, 2nd district	308	47	275	5	67	184	5	6	1	137	74	16	2
3 11th ward, 3rd district	325	23	285	7	89	177	4	5	112	82	13	4
4 11th ward, 4th district	241	25	222	6	76	124	3	6	1	97	60	11	3
5 11th ward, 5th district	288	22	266	2	85	171	1	1	101	80	10	1
6 11th ward, 6th district	314	32	265	4	57	173	7	8	3	79	98	7	3
7 11th ward, 7th district	247	12	220	5	79	115	5	7	79	57	13	2
8 11th ward, 8th district	227	8	207	4	67	120	3	11	2	83	62	9	3
9 11th ward, 9th district	258	11	253	11	79	151	2	9	1	104	72	3	1
10 11th ward, 10th district	430	18	398	14	118	154	7	9	147	135	5	2
11 11th ward, 11th district	277	36	252	18	97	132	10	2	91	66	29	3
Totals	3182	250	2892	77	872	1679	51	65	8	1138	859	154	26
1 12th ward, 1st district	269	1	269	1	64	185	2	5	1	76	105	12	4
2 12th ward, 2nd district	569	6	516	6	159	298	6	17	1	177	159	21	4
3 12th ward, 3rd district	281	2	261	2	93	131	3	4	94	57	6	2
4 12th ward, 4th district	374	8	290	4	175	86	2	3	1	140	44	10	1
5 12th ward, 5th district	334	3	283	1	68	178	3	8	2	88	89	8	2
6 12th ward, 6th district	423	11	367	127	188	7	19	1	117	96	16	5
Totals	2250	31	1985	14	686	1066	23	56	6	692	550	73	18
1 13th ward, 1st district	610	19	541	4	218	281	27	11	1	284	145	33	5
2 13th ward, 2nd district	81	3	64	2	24	35	3	35	14	3	1
3 13th ward, 3rd district	573	15	530	4	219	270	15	9	282	131	18	10
4 13th ward, 4th district	506	3	274	1	107	143	8	5	3	145	67	8	5
5 13th ward, 5th district	471	16	437	8	206	196	7	7	1	243	101	19	4
6 13th ward, 6th district	428	31	373	6	180	156	17	6	1	219	78	19	2
7 13th ward, 7th district	362	37	177	18	115	139	10	1	2	156	71	21
Totals	2771	124	2396	43	1069	1220	87	39	8	1364	607	121	27
Recapitulation—													
1 1st ward	2545	32	2625	5	553	1820	5	39	9	555	1114	34	32
2 2nd ward	3669	212	3361	91	1299	1810	101	54	11	1661	858	236	30
3 3rd ward	5819	149	5279	23	1466	3332	41	106	16	1772	1840	153	55
4 4th ward	5853	207	5206	82	1948	2849	70	93	11	2412	1524	146	53
5 5th ward	4991	269	4355	109	1656	2389	56	64	7	2032	1186	130	23
6 6th ward	2191	83	1967	45	493	1271	16	55	7	521	633	69	19
7 7th ward	3379	157	3001	51	1048	1717	55	80	8	1212	979	152	33
8 8th ward	6320	316	5722	95	2677	2686	120	57	17	3283	1342	262	34
9 9th ward	4146	24	3641	9	1049	2055	53	107	11	1109	1222	199	43
10 10th ward	2450	72	2261	16	804	1212	42	85	7	880	727	78	22
11 11th ward	3182	250	2892	77	872	1679	51	65	8	1138	859	154	26
12 12th ward	2250	31	1985	14	686	1066	23	56	6	692	550	73	18
13 13th ward	2779	124	2396	43	1069	1220	87	39	8	1364	607	121	27
Totals	49966	1926	44691	660	15610	25115	720	900	126	18631	13441	1807	420
Towns and villages	5790	214	5047	17	2194	2341	136	84	11	2514	1440	292	56
Grand total	55756	2140	49738	677	17804	27456	856	984	137	21145	14881	2099	476

ELECTION RETURNS FOR STATE OFFICERS, 1908.

Rep., Republican; Dem., Democrat; Pro., Prohibitionist; Pub. Own., Public Ownership;
Ind., Independent.

HENNEPIN COUNTY—Continued.

SECRETARY OF STATE					STATE TREASURER				ATTY. GENERAL				RAILROAD & WAREHOUSE COMMISSIONERS				
Schmahl, Rep.	Lamb, Dem.	Danon, Pro.	Lefevre, Pub. Own.	Waterston, Ind.	Dinehart, Rep.	Nelson, Dem.	Kolu, Pub. Own.	Nordloef, Ind.	Simpson, Rep.	Mathews, Dem.	Uhl, Pub. Own.	Power, Ind.	Mills, Rep.	Elmquist, Rep.	Bjorge, Dem.	Mee, Dem.	Lindsay, Pro.
108	55	9	10	1	103	76	8	3	122	48	8	3	100	88	49	28	21
146	49	14	9	3	137	71	11	1	156	50	10	1	128	122	47	27	19
126	74	5	12	1	118	77	10	1	122	65	12	99	92	69	39	13
93	52	11	13	104	52	11	2	103	55	10	97	56	48	38	16
113	68	5	2	3	116	70	4	117	66	7	2	112	90	57	41	9
79	82	8	11	1	86	74	20	1	85	78	19	2	84	66	71	57	11
87	45	8	8	2	90	55	9	1	93	46	12	78	61	48	26	13
88	47	8	14	1	78	57	17	1	86	47	17	4	74	60	37	33	10
103	64	3	13	1	100	65	15	1	108	54	20	3	89	39	59	35	6
145	103	17	25	6	140	127	26	2	160	104	33	3	128	106	118	63	31
85	59	30	10	1	89	79	12	4	101	60	15	69	70	61	37	36
1172	698	118	127	20	1161	903	143	17	1253	673	163	18	1068	889	664	424	185
87	83	5	13	88	86	11	1	92	75	12	5	78	65	69	59	11
188	124	20	31	4	201	133	29	5	208	111	34	3	179	134	108	83	22
96	46	2	14	2	106	36	13	109	38	12	2	94	68	41	28	10
149	33	7	5	1	156	36	7	2	152	30	7	3	132	86	32	23	7
75	77	6	16	3	76	87	15	5	91	75	19	3	77	61	66	43	15
126	71	17	27	1	136	65	33	4	134	61	36	4	123	77	64	57	16
720	434	57	106	11	763	443	108	17	786	390	120	20	683	493	390	290	81
299	113	38	19	2	336	99	25	4	339	96	22	3	337	333	89	77	55
34	12	4	1	38	11	3	38	11	3	1	32	17	14	10	8
311	98	19	18	1	339	92	22	1	329	87	22	1	310	231	75	73	50
145	50	9	13	1	161	45	11	4	164	46	14	1	150	106	37	39	13
255	90	16	21	3	263	76	21	1	269	66	17	7	262	184	55	57	38
226	60	18	8	4	239	49	14	4	237	51	13	1	233	157	44	46	34
170	58	20	3	1	193	53	1	2	189	49	4	5	172	116	47	51	36
1440	481	124	83	12	1569	425	97	16	1565	406	95	19	1496	1144	361	353	233
607	1016	28	84	7	715	954	85	18	630	964	80	23	611	421	861	748	55
1740	745	175	104	21	1910	697	99	24	1895	690	118	29	1738	1207	686	578	330
1892	1553	119	195	31	2052	1446	227	35	2053	1443	208	34	1935	1306	1272	1048	222
2549	1241	131	139	35	2727	1155	133	21	2655	1144	169	31	2573	1747	1033	899	275
2142	982	105	126	14	2293	962	114	13	2275	939	125	34	2140	1514	828	693	193
568	503	35	120	12	597	575	119	18	628	507	137	19	536	426	467	310	78
1305	818	125	134	14	1381	825	155	26	1390	727	153	33	1318	1022	677	532	183
3528	1090	211	101	29	3690	1037	129	24	3707	1018	127	32	3549	2575	966	812	439
1140	1012	156	222	29	1256	1046	241	26	1255	970	247	26	1121	904	953	719	211
909	565	70	145	17	970	587	142	11	972	517	168	19	917	615	483	398	116
1172	698	118	127	20	1161	803	143	17	1253	673	163	18	1058	889	664	424	185
720	434	57	106	11	763	443	108	17	786	390	120	20	683	493	390	290	81
1440	481	124	83	12	1569	425	97	16	1565	406	95	19	1496	1144	361	353	233
19712	11138	1454	1686	252	21084	10955	1792	266	21067	10388	1910	337	19677	14262	9631	7804	2601
2675	1276	241	129	27	2881	1281	151	34	2909	1222	147	45	2315	2217	1037	1092	401
22387	12414	1695	1815	279	23965	12236	1943	300	23976	11610	2057	382	21992	16479	10668	8896	3002

ELECTION RETURNS FOR STATE OFFICERS, 1908.

Rep., Republican; Dem., Democrat; Pro., Prohibitionist; Pub. Own., Public Ownership;
Ind., Independent.

HOUSTON COUNTY.

ELECTION DISTRICTS.	Total Names on Register of Electors—Males.	Total Names on Register of Electors—Females.	Total No. of Ballots Cast and Counted—Males.	Total No. of Ballots Cast and Counted—Females.	GOVERNOR					LIEUT. GOV.			
					Jacobson, Rep.	Johnson, Dem.	Haggard, Pro.	Moore, Pub. Own.	Allen, Ind.	Eberhart, Rep.	Reiter, Dem.	Anderson, Pro.	Higbee, Ind.
1 Black Hammer.....	160	144	119	16	118	9	1	1		118	9	1	1
2 Brownsville.....	205	142	42	85	45	70	1			45	70	1	
3 Caledonia.....	179	141	56	79	65	58	1			65	58	1	
4 Caledonia Village.....	380	307	93	194	4					107	150	9	
5 Crooked Creek.....	102	77	23	46	1					24	44		
6 Houston.....	173	138	85	39	9					99	11	13	1
7 Houston Village.....	185	175	99	54	5	1				90	35	16	
8 Hokah.....	133	133	64	57	1					72	43	1	
9 Jefferson.....	98	70	26	32						29	25		
10 La Crescent.....	89	1	29	32	1					26	27		
11 La Crescent Village.....	88	1	29	26			2			34	18	3	
12 Mayville.....	131	86	13	53						25	40		
13 Mooney Creek.....	175	131	75	43	5					77	39	5	
14 Mound Prairie.....	152	1	68	29	5					67	19	11	
15 Spring Grove.....	189	158	147	15						127	8	3	
16 Spring Grove Village.....	149	137	116	18						113	13	2	
17 Sheldon.....	153	36	47	40	9	1				44	24	22	
18 Union.....	122	91	45	33	1					54	22	1	
19 Winnebago.....	185	120	54	61	1					85	22	3	
20 Wilmington.....	221	142	156	12	1					145	9		
21 Yucatan.....	176	126	99	12	1	1				85	8	6	
Totals.....	3445	338	2705	1485	976	41	9	1	1531	694	98	2	

HUBBARD COUNTY.

1 Akeley.....	502	502	279	162	6	8	2	292	89	17	6	
2 Arago.....	41	24	12	10		2	1	14	5		1	
3 Badoura.....	48	48	29	14		2		32	7	1	1	
4 Clay.....	32	32	19	8			1	21	6			
5 Clover.....	24	24	6	16			1	7	11		1	
6 Crow Wing Lake.....	44	40	14	9	4	8		12	6	7	3	
7 Farden.....	35	30	19	9	1			20	3	2		
8 Fern.....	46	33	11	15		4		15	8	1	3	
9 Guthrie.....	32	13	15	4		1		15	3		1	
10 Hart Lake.....	37	31	16	14				17	10	1	1	
11 Helga.....	26	26	12	9	1			13	6	2		
12 Hendrickson.....	27	19	13	5				15	3			
13 Henrietta.....	70	70	27	36				31	21	3		
14 Hubbard.....	106	106	45	48	3	4	1	52	24	6	3	
15 Lake Alice.....	15	15	7	7				13				
16 Lake Emma.....	44	34	17	13	2		1	20	9	1		
17 Lake George.....	55	45	22	18		1	1	27	7	2	1	
18 Lake Hattie.....	21	21	7	13		1		11	7	1		
19 Lake Porte.....	37	37	22	12		2	1	18	7		1	
20 Mautrap.....	25	25	13	9			1	13	9			
21 Nevis.....	50	50	32	19	1	5		17	16	1		
22 Rockwood.....	53	40	28	9		1		32	3			
23 Schoecraft.....	30	29	14	9		5		15	7	1	3	
24 Straight River.....	88	70	38	21	3			37	15	3		
25 Thorpe.....	25	25	13	9				14	5		1	
26 Todd.....	67	67	29	32				30	24	1	1	

ELECTION RETURNS FOR STATE OFFICERS, 1908.

Rep., Republican; Dem., Democrat; Pro., Prohibitionist; Pub. Own., Public Ownership;
Ind., Independent.

HOUSTON COUNTY.

SECRETARY OF STATE					STATE TREASURER				ATTY. GENERAL				RAILROAD & WAREHOUSE COMMISSIONERS				
Schmahl, Rep.	Lamb, Dem.	Damon, Pro.	Lefevre, Pub. Own.	Waterston, Ind.	Dinehart, Rep.	Nelson, Dem.	Kolu, Pub. Own.	Nordloef, Ind.	Simpson, Rep.	Mathews, Dem.	Uhl, Pub. Own.	Power, Ind.	Mills, Rep.	Elmqvist, Rep.	Bjorge, Dem.	Mee, Dem.	Lindsay, Pro.
116	12	12	1	1	118	13	1	1	117	9	1	1	85	90	12	8	1
43	72	12	1	1	46	59	1	1	43	67	1	1	36	26	52	61	2
69	57	4	1	1	65	55	1	1	63	53	1	1	45	39	45	45	2
109	149	5	1	1	118	142	1	1	112	146	1	1	88	87	123	132	5
28	41	1	1	1	26	42	1	1	26	43	1	1	19	20	31	38	1
88	13	13	1	1	97	11	1	1	95	11	1	1	62	72	11	10	17
103	30	12	1	1	103	23	1	1	102	30	4	1	66	82	28	29	14
74	40	2	1	1	73	43	1	1	75	39	1	1	64	55	27	28	2
26	27	1	1	1	29	26	1	1	27	26	1	1	21	24	18	21	1
27	25	1	1	1	31	25	1	1	30	26	1	1	17	23	22	18	1
33	19	2	1	1	35	20	3	1	34	17	2	1	26	27	12	15	5
25	38	1	1	1	27	41	1	1	24	42	1	1	18	17	31	25	1
75	35	4	1	1	80	34	1	1	77	32	1	1	55	62	25	22	4
66	19	9	1	1	64	23	3	1	66	23	1	1	60	47	14	16	7
135	8	3	1	1	131	8	1	1	135	6	1	1	88	91	9	7	3
112	14	1	1	1	113	14	1	1	112	14	1	1	94	82	12	13	1
47	19	21	1	1	54	23	2	1	54	23	2	1	31	33	17	20	18
54	21	1	1	1	53	19	1	1	55	19	1	1	43	39	18	16	2
88	18	2	1	1	88	21	1	1	91	18	1	1	62	68	10	19	1
148	9	1	1	1	149	7	1	1	150	7	1	1	107	112	4	2	1
86	8	5	1	1	90	11	2	1	89	8	1	1	66	60	8	9	8
1552	674	88	9	4	1590	680	21	8	1577	659	16	6	1153	1156	529	554	91

HUBBARD COUNTY.

303	62	15	20	3	300	72	30	6	304	66	18	11	244	266	50	53	27
14	4	1	1	2	14	5	2	2	15	4	2	1	13	14	4	2	1
33	6	1	1	1	34	5	1	1	33	6	2	1	22	25	7	4	3
22	3	1	1	1	23	3	1	1	22	3	1	1	18	18	3	2	1
7	11	1	1	1	6	12	1	1	6	12	1	1	5	4	8	9	1
14	5	5	9	1	15	6	11	1	15	7	11	1	15	16	4	6	2
19	3	7	1	1	23	5	1	1	25	2	1	1	12	16	8	2	9
17	6	1	3	1	17	6	5	1	15	6	4	1	17	12	6	6	1
16	2	1	2	1	16	2	2	1	13	3	2	1	10	15	2	1	1
19	9	2	1	1	18	12	1	1	22	9	1	1	14	21	9	6	3
14	2	4	1	1	17	5	1	1	16	4	1	1	12	13	2	5	3
16	2	1	1	1	14	4	1	1	15	2	1	1	10	11	4	1	1
35	19	1	2	1	33	19	2	1	34	19	1	1	26	30	15	12	1
49	27	5	6	2	49	31	5	2	49	29	6	2	36	37	23	25	5
12	6	1	1	1	11	1	1	1	13	1	1	1	8	9	1	1	1
22	6	1	1	1	25	6	1	1	20	7	1	2	14	15	7	9	2
27	5	1	1	1	26	7	2	1	25	5	3	1	24	19	3	5	5
10	7	1	1	1	13	6	1	1	12	7	1	1	7	11	9	8	1
20	7	1	3	1	21	8	3	1	22	7	2	1	17	12	7	8	2
15	7	1	1	1	15	6	1	1	15	6	1	1	12	13	6	6	1
19	17	1	4	1	20	14	7	1	19	11	7	1	14	17	11	14	1
28	5	1	1	1	27	6	1	1	28	4	1	1	18	21	5	3	1
15	3	1	6	3	14	3	7	3	13	6	6	3	14	8	9	6	4
35	14	3	1	1	36	15	1	1	37	16	1	1	31	26	12	15	3
15	3	1	1	1	15	5	2	1	13	6	1	1	8	12	4	3	1
31	24	1	1	1	35	22	1	1	30	25	1	1	25	20	18	23	3

ELECTION RETURNS FOR STATE OFFICERS, 1908.

Rep., Republican; Dem., Democrat; Pro., Prohibitionist; Pub. Own., Public Ownership; Ind., Independent.

HUBBARD COUNTY—Continued.

ELECTION DISTRICTS.	Total Names on Register of Electors—Males.	Total Names on Register of Electors—Females.	Total No. of Ballots Cast and Counted—Males.	Total No. of Ballots Cast and Counted—Females.	GOVERNOR					LIEUT. GOV.			
					Jacobson, Rep.	Johnson, Dem.	Haggard, Pro.	Moore, Pub. Own.	Allen, Ind.	Eberhart, Rep.	Reiter, Dem.	Anderson, Pro.	Higbee, Ind.
27 White Oak.....	85		85		58	15	3	1	1	59	8	7	
28 Park Rapids Village.....	388		388		214	136				224	68	11	5
29 Nevis Village.....	61		61		28	27	1	1		31	15	3	1
30 Nary Village.....	7	2	7	2	3	4				5	2		
31 Farris Village.....	31	2	28		9	18				20	2		
32 Laporte Village.....	44		44		25	14	2			27	5	4	
Totals	2194	147	2082	7	1086	742	27	46	11	1169	408	75	33

ISANTI COUNTY.

1 Athens	129	10	105	10	44	51	7			70	10	14	1
2 Bradford	162	29	121	29	31	58		19		41	31	14	2
3 Cambridge	405	209	405	209	147	198	27	15		203	57	55	1
4 Dalbo	121	5	121	5	18	69	5	27		38	18	24	2
5 Isanti	193	26	193	26	51	109	23	1		65	36	55	1
6 Maple Ridge	193	6	182	5	30	139	5	1		38	26	23	
7 North Branch	223	9	191	9	111	78		1		148	23	6	2
8 Oxford	93	1	68	1	45	16	4			52	3	5	
9 Spencer Brook	108	28	108	28	28	66	2	8		33	44	12	2
10 Spring Vale	149	13	149	13	30	95	1	18		51	38	17	5
11 Stanchfield	282	64	244	64	51	173	3	10	1	99	60	36	2
12 Stanford	141		109		61	34	3	4	2	62	15	10	4
13 Wyannett	235	3	171		45	96	13	12		47	29	41	1
14 Braham Village													
15 Cambridge Village													
16 Isanti Village	70	16	70	16	47	22	1			46	12	5	
Totals	2504	419	2235	415	739	1204	94	116	3	1043	402	516	25

ITASCA COUNTY.

1 Arbo	25	1	19	1	4	14				15	2		
2 Ardenhurst	37	1	37	1	12	17	1	3		12	11	5	
3 Alvwood	26		18		4	7	1	4	1	6	5	2	1
4 Bass Brook	193	13	172	26	70	94	3	5	3	83	39	11	6
5 Bass Lake	38	4	30	4	15	10				12	7	1	
6 Balsam	32	5	126	10	12	10	2	2	1	13	9	1	1
7 Bigfork	84	3	82	2	38	37	2	2		40	20	7	1
8 Bearville	23	1	23	1	14	5	1	1		10	6	1	
9 Ball Club	61		122		34	13	3		3	34	7	4	2
10 Blackberry	16	2	64	4	2	10		3		1	8	4	
11 Crooked Lake					6	14	1	2		8	7	2	1
12 Carpenter	37		30		9	16				15	3	2	1
13 Deer River	50	11	50		9	36	1	2		13	18	4	
14 Deer River Village	195		195		54	92		21		71	50	3	2
15 Deer Lake	12		12		2	5		1		2	3		
16 Feeley			54	5	22	25	2	3		26	15	7	2
17 Fraser	9		9		2	7				1	6	2	

ELECTION RETURNS FOR STATE OFFICERS, 1908.

Rep., Republican; Dem., Democrat; Pro., Prohibitionist; Pub. Own., Public Ownership;
Ind., Independent.

HUBBARD COUNTY—Continued.

SECRETARY OF STATE					STATE TREASURER				ATTY. GENERAL				RAILROAD & WAREHOUSE COMMISSIONERS				
Schmahl, Rep.	Lamb, Dem.	Damon, Pro.	Lefevre, Pub. Own.	Waterston, Ind.	Dinehart, Rep.	Nelson, Dem.	Kola, Pub. Own.	Nordloef, Ind.	Simpson, Rep.	Mathews, Dem.	Uhl, Pub. Own.	Power, Ind.	Mills, Rep.	Elmquist, Rep.	Bjorge, Dem.	Moe, Dem.	Lindsay, Pro.
56	11	4	1	1	58	15	1	57	14	4	45	49	9	8	3
232	58	10	5	4	238	60	6	232	64	2	4	136	196	52	55	19
30	13	2	1	33	13	1	30	16	2	1	29	26	8	10	4
7	5	2	6	6	5	1
21	1	21	1	1	1	20	17	1	1	1
27	3	2	1	29	4	1	28	4	2	26	21	3	4	4
1200	345	71	71	20	1221	381	92	23	1185	371	78	34	908	995	311	312	112

ISANTI COUNTY.

66	7	15	2	2	77	14	4	76	10	1	3	70	63	10	7	17
41	18	8	31	34	27	32	2	40	22	31	33	41	30	31	10
201	52	51	22	2	199	105	22	1	226	65	22	3	166	215	49	46	62
35	10	23	30	2	39	30	35	1	47	13	40	1	39	43	18	15	27
77	27	49	2	89	48	5	1	94	38	8	2	75	80	28	21	50
85	28	19	3	90	42	3	4	93	33	4	3	63	85	6	16	17
152	18	4	3	1	150	26	3	147	23	1	4	118	143	24	15	6
55	1	4	2	1	56	3	2	1	58	2	2	42	56	2	1	5
37	31	11	14	38	33	17	1	42	31	17	33	39	31	27	15
48	33	12	26	53	36	28	3	60	29	31	45	55	30	24	18
97	51	31	16	2	101	73	19	2	113	52	22	3	74	108	50	33	36
72	7	4	12	3	71	15	13	3	71	11	13	1	61	55	10	11	12
52	19	32	24	1	59	28	28	3	66	22	27	39	58	24	14	37
.....
44	12	4	1	1	46	13	1	1	43	14	1	2	34	42	14	7	5
1062	314	267	188	15	1102	493	208	27	1176	363	220	24	892	1083	356	268	316

ITASCA COUNTY.

14	2	15	1	15	2	14	12	2
11	13	1	5	12	12	6	12	13	5	9	12	10	11	2
4	3	1	5	2	6	2	6	1	5	6	2	3	5	2	4	2
89	32	9	8	7	97	33	6	6	101	24	8	8	80	61	17	30	13
18	6	2	14	5	1	12	7	1	11	10	4	6
12	7	2	14	7	2	14	7	2	12	11	5	5
44	12	4	5	2	43	21	4	1	49	15	2	3	37	39	16	7	7
9	6	2	2	10	6	2	1	11	5	2	1	11	8	3	3	1
31	6	3	1	29	8	2	1	31	5	2	3	23	15	4	6	3
2	6	5	1	1	9	3	1	6	4	1	3	3	7	5	4
9	5	7	9	7	3	1	10	6	2	1	7	8	3	6
16	5	2	1	16	7	1	16	5	2	17	11	4	3	2
19	13	2	4	1	14	20	5	18	16	5	1	15	15	9	14	3
35	35	2	24	2	76	46	27	1	82	35	23	2	73	63	34	31	3
4	1	1	2	2	2	3	2	2	2	2	1	5	5	2
29	13	4	4	30	16	3	1	23	16	3	3	21	24	10	12	8
4	5	4	4	1	3	6	2	2	2	5

ELECTION RETURNS FOR STATE OFFICERS, 1908.

Rep., Republican; Dem., Democrat; Pro., Prohibitionist; Pub. Own., Public Ownership;
Ind., Independent.

ITASCA COUNTY—Continued.

ELECTION DISTRICTS.	Total Names on Register of Electors—Males.	Total Names on Register of Electors—Females.	Total No. of Ballots Cast and Counted—Males.	Total No. of Ballots Cast and Counted—Females.	GOVERNOR					LIEUT. GOV.			
					Jacobson, Rep.	Johnson, Dem.	Haggard, Pro.	Moore, Pub. Own.	Allen, Ind.	Eberhart, Rep.	Reiter, Dem.	Anderson, Pro.	Higbee, Ind.
18 Greenway	161	161	83	56	1	84	20	2	1				
19 Goodland	25	5	24	3	5	16	4	6					
20 Good Hope	12	12	9	3			10	1					
21 Grand Rapids No. 1.....	350	66	350	66	123	179	4	24		176	86	15	3
22 Grand Rapids No. 2.....	186	26	744	52	62	92	1	12		73	51	7	3
23 Grand Rapids No. 3.....	32	32	11	15	2	1	17	8		17	8	1	
24 Grattan	17	11	3	1	1	5	2	1		2	1	1	1
25 Girard	28	28	11	14		1	12	11		12	11	2	
26 Iron Range No. 1.....	237	233	82	122	4	5	93	63		93	63	8	5
27 Iron Range No. 2.....	137	137	53	69	1	1	56	37		56	37	3	1
28 Iron Range No. 3.....	218	26	222	120	84	1	2	134	45	6			
29 Joyce	50	50	27	19		3	26	12		26	12	2	
30 Huff	18	4	72	8	9	7	8	6		8	6		1
31 Lake Jessie	49	2	49	2	16	24	1	17	8		2		
32 Moose Park			4	3			2	5	1		1		1
33 McCormick	27	2	7	10	1	1	8	9		8	9	3	
34 Maple Ridge	28	1	8	12		1	12	7		12	7		
35 Marcell	42	42	15	14	1	6	14	5		14	5	2	3
36 Nashwauk No. 1.....	449	25	78	111	1	5	83	50		83	50	4	5
37 Nashwauk No. 2.....	137	137	28	99			58	44		58	44	2	1
38 Nore	28	9	5	11	3		10	3		10	3	3	1
39 Popple	29	23	9	6		4	8	5		8	5	3	
40 Pokegama	3	1	3	3				3			3		
41 Round Lake	19	74	12	5	1		16	2		16	2		
42 Sago	18	4	12	3		2	11	2		11	2	1	1
43 Swan River	24	3	11	18	1	1	18	8		18	8	3	1
44 Splithand	32	7	6	10		1	5	5		5	5	1	1
45 Shaw	24	22	30	46		1	25	28		25	28	3	1
46 Sand Lake	201	3	27	15		1	24	11		24	11	2	
47 Trout Lake	43	153	7	12	1	1	8	9		8	9	2	2
48 Third River	22	3	4	9			12			12		1	
49 Winnibigoshish	13	13	11	14		4	12	10		12	10	1	1
50 Wirt	37	1	37	1									
Totals	3532	229	4164	203	1195	1503	39	150	14	1403	773	135	50

JACKSON COUNTY.

1 Alba	95	82	34	38	2	39	28	3	1
2 Belmont	152	26	96	32	2	95	19	2	1
3 Christiana	139	18	79	36		78	25	3	1
4 Delafield	108	16	58	47	1	66	20	5	
5 Des Moines	128	22	49	59	5	49	50	3	
6 Enterprise	136	21	61	46	1	58	29	9	
7 Ewington	113	2	29	31	1	34	22		
8 Heron Lake	160	22	81	54	1	111	17	4	
9 Hunter	111	23	30	60	2	30	52	4	1
10 Kimball	99	4	47	45	1	55	22	5	
11 La Crosse	101	78	20	55		18	49	2	
12 Middleton	117	41	34	61	1	43	24	3	
13 Minnesota	84	21	37	36	4	45	25	3	3
14 Petersburg	137	37	57	71		64	46	3	

ELECTION RETURNS FOR STATE OFFICERS, 1908.

Rep., Republican; Dem., Democrat; Pro., Prohibitionist; Pub. Own., Public Ownership;
Ind., Independent.

ITASCA COUNTY—Continued.

SECRETARY OF STATE					STATE TREASURER				ATTY. GENERAL				RAILROAD & WAREHOUSE COMMISSIONERS				
Schmahl, Rep.	Lamb, Dem.	Damon, Pro.	Lefevre, Pub. Own.	Waterston, Ind.	Dinehart, Rep.	Nelson, Dem.	Kolu, Pub. Own.	Nordloef, Ind.	Simpson, Rep.	Mathews, Dem.	Uhl, Pub. Own.	Power, Ind.	Mills, Rep.	Elmqvist, Rep.	Bjorge, Dem.	Mec, Dem.	Lindsay, Pro.
89	17	5	1	86	20	4	1	83	19	3	3	68	69	11	17	2
5	1	16	4	3	16	4	3	16	4	6	5	4	1
9	2	10	1	8	3	5	8	4
161	64	5	60	2	167	87	39	3	172	76	39	151	142	60	72	13
74	35	3	12	1	75	47	14	2	84	37	16	3	60	67	46	33	5
17	5	1	2	17	6	2	17	5	2	16	16	3	6	1
2	1	1	6	3	1	6	3	1	6	3	3	2	2
13	8	3	12	10	13	9	3	12	13	8	5	1
88	55	7	12	3	96	56	12	98	47	11	4	79	84	39	44	8
62	29	1	3	64	32	3	1	69	25	3	2	47	50	26	25	3
140	36	5	2	141	42	2	3	136	39	7	2	116	112	34	30	8
26	11	2	1	27	10	2	26	12	2	22	15	10	10	1
10	5	8	6	8	7	8	5	5	5
23	7	2	4	19	11	3	19	10	2	1	11	15	9	10	1
5	1	5	1	2	1	5	3	4	4	1	2
8	7	2	2	9	9	2	10	7	2	7	3	7	8	2
11	7	3	10	8	3	13	6	1	4	7	4	6
13	4	8	13	5	10	1	14	4	8	2	14	18	6	7	2
79	49	6	9	76	67	8	2	79	47	9	9	61	65	53	47	10
69	32	2	2	38	82	1	1	70	30	1	4	75	80	11	5	4
12	2	2	13	2	1	11	6	1	12	10	3	3	2
7	3	1	5	6	4	7	1	7	4	7	3	5	3	5	6
1	2	1	2	1	2	1	2	3
16	2	1	14	3	1	16	2	1	19	13	1	1
10	4	2	13	1	3	11	3	2	13	11	3
.....
23	5	1	21	7	1	1	18	9	1	1	18	17	6	6	2
7	5	1	8	4	1	6	5	1	4	4	3	4	1
23	24	1	1	25	26	25	21	3	20	21	20	20	2
30	7	1	27	12	1	27	11	2	18	17	15	11	1
7	8	2	1	11	8	1	1	9	8	3	4	8	7	6	4
13	12	1	13	10	3
13	7	5	14	8	4	11	8	5	1	8	13	8	7	1
1466	615	78	258	34	1437	788	224	35	1491	635	225	63	1227	1206	549	560	130

JACKSON COUNTY.

37	27	2	1	1	40	27	1	1	38	26	1	1	23	25	16	17	6
96	22	2	2	98	21	1	94	22	1	62	66	21	14	3
80	24	1	2	82	29	81	25	2	51	55	25	19	2
68	24	6	1	69	25	1	1	70	21	1	50	57	15	10	5
47	49	3	1	50	52	46	56	3	34	33	36	39	9
64	28	6	1	67	32	3	67	29	2	47	40	22	18	4
37	19	1	37	21	1	35	18	1	23	23	9	16
114	13	6	117	13	1	2	115	16	1	1	81	78	13	8	4
40	39	4	4	40	44	1	1	34	47	3	1	32	26	26	39	2
55	22	5	55	27	3	57	25	1	40	38	15	11	6
25	43	28	42	23	45	20	19	28	35	2
46	24	3	1	48	28	1	51	22	34	30	16	18	2
44	21	2	2	1	45	23	5	1	47	24	2	3	30	34	17	18	4
66	49	1	1	1	70	43	1	72	45	54	41	35	33	2

ELECTION RETURNS FOR STATE OFFICERS, 1908.

Rep., Republican; Dem., Democrat; Pro., Prohibitionist; Pub. Own., Public Ownership;
Ind., Independent.

JACKSON COUNTY—Continued.

ELECTION DISTRICTS.	Total Names on Register of Electors—Males.	Total Names on Register of Electors—Females.	Total No. of Ballots Cast and Counted—Males.	Total No. of Ballots Cast and Counted—Females.	GOVERNOR					LIEUT. GOV.			
					Jacobson, Rep.	Johnson, Dem.	Haggard, Pro.	Moore, Pub. Own.	Allen, Ind.	Eberhart, Rep.	Reiter, Dem.	Anderson, Pro.	Hurbee, Ind.
15 Rost	111	9	86	9	36	41	1	40	27	12
16 Round Lake	116	7	102	7	36	56	1	1	1	39	36	5
17 Sioux Valley	127	24	102	24	23	62	2	24	56	12
18 Welmer	101	9	83	9	44	28	2	1	45	24	2
19 West Heron Lake	87	7	83	7	50	24	2	54	13
20 Wisconsin	89	25	89	25	37	45	32	33	2
21 Jackson Village	404	244	404	244	186	192	5	1	176	156	12
22 Lakefield Village	136	112	135	112	102	76	2	101	63	2
23 Heron Lake Village	178	71	178	71	94	69	3	4	1	102	44	10	1
24 Alpha Village	56	17	46	17	22	20	22	13
25 Wilder Village	28	23	28	11	22	5	24	2
Totals	3172	801	2906	794	1364	1289	37	15	4	1444	895	89	13

KANABEC COUNTY.

1 Ann Lake	17	13	7	5	1	10	2
2 Arthur	79	111	84	24	75	16	5
3 Brunswick	221	172	75	83	2	5	93	35	11	1
4 Comfort	181	154	79	61	5	1	1	88	26	10	3
5 Grass Lake	174	174	60	108	2	91	39	20
6 Hillman	28	28	18	6	3	21	2	3
7 Kanabec	82	78	42	26	7	39	19	5	2
8 Knife Lake	93	93	70	14	2	5	62	6	10	2
9 Kroschel	27	20	8	6	4	9	3	2
10 Peace	38	38	19	18	21	9	3
11 Pomroy	38	38	22	16	21	11
12 Southfork	54	2	54	2	23	19	1	6	18	19	2	1
13 Whited	40	40	27	10	1	23	8	2
14 Grasson Village	47	47	23	22	1	28	6	5
15 Mora Village	199	4	199	4	123	64	120	39	9	1
Totals	1318	6	1259	6	680	482	16	30	1	719	240	85	12

KANDIYOHI COUNTY.

1 Arctander	155	155	111	35	2	106	18	17
2 Burbank	102	71	25	35	2	2	18	26	9	1
3 Colfax	84	80	48	25	2	2	44	11	23
4 Dovre	131	120	78	31	10	1	76	16	18
5 Edwards	188	130	73	46	1	1	88	14	8
6 Fahlun	95	95	28	59	3	41	20	18
7 Genessee	134	134	58	67	5	1	74	30	15	1
8 Green Lake	118	118	74	39	4	68	27	16
9 Harrison	129	114	53	57	1	54	30	11	1
10 Holland	130	92	42	39	47	26	1	2
11 Irving	100	98	54	36	7	43	23	19
12 Kandiyohi	157	149	70	75	2	92	36	11
13 Lake Andrew	126	103	57	44	1	55	15	22
14 Lake Elizabeth	116	105	48	29	13	1	48	29	13	1
15 Lake Lillian	108	94	26	61	2	2	46	21	15
16 East Lake Lillian	100	82	56	18	4	49	11	5
17 Mamre	132	132	49	76	53	41	12	2

ELECTION RETURNS FOR STATE OFFICERS, 1908.

Rep., Republican; Dem., Democrat; Pro., Prohibitionist; Pub. Own., Public Ownership; Ind., Independent.

JACKSON COUNTY—Continued.

SECRETARY OF STATE					STATE TREASURER				ATTY. GENERAL				RAILROAD & WAREHOUSE COMMISSIONERS				
Schnahl, Rep.	Lamb, Dem.	Damon, Pro.	Lefevre, Pub. Own.	Waterston, Ind.	Dinehart, Rep.	Nelson, Dem.	Kolu, Pub. Own.	Nordloef, Ind.	Simpson, Rep.	Mathews, Dem.	Uhl, Pub. Own.	Power, Ind.	Mills, Rep.	Elmquist, Rep.	Bjorge, Dem.	Mee, Dem.	Lindsay, Pro.
44	25	4	1	45	21	1	1	40	25	1	28	26	16	18
40	35	4	1	46	37	1	1	45	33	1	38	30	21	25	5
31	48	4	29	50	2	23	50	2	17	19	32	38	1
44	26	1	1	50	20	1	40	27	2	23	30	14	17	4
45	20	4	2	55	15	52	16	1	42	29	13	10	3
32	32	1	1	34	34	34	20	1	23	22	26	24	3
165	157	9	5	1	185	147	7	2	169	159	6	1	136	119	125	118	10
101	57	4	2	1	105	54	1	98	55	5	1	71	75	38	44	6
90	60	8	3	1	121	34	4	2	109	40	3	2	77	74	30	35	12
25	12	26	12	25	12	1	20	17	9	10	1
20	4	27	22	2	14	18	1
1456	880	80	30	14	1569	831	35	14	1492	860	34	20	1070	1024	618	635	96

KANABEC COUNTY.

11	1	11	1	10	2	10	6	2	3	1
78	16	2	3	78	13	1	2	79	14	1	1	65	65	14	13	4
97	30	10	9	1	94	44	10	1	96	37	10	1	72	97	25	21	13
91	28	8	1	2	94	30	2	3	91	25	3	2	67	78	24	19	12
94	38	15	3	3	87	60	8	3	106	38	5	3	72	107	25	24	17
22	1	2	1	20	4	2	23	2	1	15	22	2	1	3
39	20	9	1	42	20	8	42	19	12	34	34	22	11	6
62	5	10	9	67	4	12	1	66	5	12	53	59	8	4	17
11	2	1	4	11	3	4	10	3	4	8	8	4	5
22	11	1	17	16	22	11	1	18	23	8	5	3
23	8	1	24	7	2	20	10	2	15	15	11	11	3
17	12	3	9	2	18	15	11	21	13	7	2	12	20	12	16	2
26	5	1	24	7	1	24	5	2	20	21	5	5	1
31	7	4	1	31	9	1	1	33	6	1	21	30	5	7	6
120	36	8	3	124	42	3	1	123	43	4	106	112	34	28	11
744	220	64	53	10	742	275	64	13	766	231	64	12	588	697	201	173	99

KANDIYOHI COUNTY.

116	18	6	1	115	23	1	1	112	17	4	74	84	25	15	9
21	16	8	2	21	20	3	4	22	20	4	16	17	23	14	7
49	9	8	4	55	14	4	58	9	3	40	40	10	11	9
79	17	14	88	21	2	86	20	55	65	19	8	15
92	12	6	1	92	14	4	93	14	1	60	74	13	8	7
45	19	17	1	46	23	1	10	49	21	4	27	41	16	11	17
81	22	17	1	76	35	3	5	90	20	4	5	45	77	23	37	16
72	25	8	2	80	24	1	2	82	21	4	1	55	56	18	18	10
74	18	6	1	1	75	20	2	2	70	19	1	4	46	48	17	21	8
48	17	1	4	1	48	21	3	2	46	19	2	3	36	37	12	14	7
48	23	17	47	31	6	52	25	3	34	37	17	17	23
97	33	8	82	47	1	7	97	30	2	4	63	76	27	30	11
63	19	8	1	65	26	71	17	2	1
53	22	13	1	49	33	2	2	60	23	2	44	61	16	7	4
53	13	14	2	39	18	2	24	55	19	3	2	38	49	16	13	13
46	11	9	51	52	12	1	33	33	8	11	7
62	32	12	1	63	42	1	2	58	42	1	1	39	53	33	29	10

ELECTION RETURNS FOR STATE OFFICERS, 1908.

Rep., Republican; Dem., Democrat; Pro., Prohibitionist; Pub. Own., Public Ownership;
Ind., Independent.

KANDIYOHI COUNTY—Continued.

ELECTION DISTRICTS.	Total Names on Register of Electors—Males.	Total Names on Register of Electors—Females.	Total No. of Ballots Cast and Counted—Males.	Total No. of Ballots Cast and Counted—Females.	GOVERNOR					LIEUT. GOV.			
					Jacobson, Rep.	Johnson, Dem.	Haggard, Pro.	Moore, Pub. Own.	Allen, Ind.	Eberhart, Rep.	Reiter, Dem.	Anderson, Pro.	Higbee, Ind.
18 New London	197	197	197	197	62	116	4	3	1	77	56	32	2
19 Norway Lake	135	135	135	135	114	18	2	1	1	83	9	27	1
20 Roseland	87	87	87	87	31	54	1	1	1	42	29	4	1
21 Roseville	114	93	93	93	53	32	2	1	1	50	20	8	1
22 St. Johns	104	104	104	104	59	36	6	2	1	55	24	8	1
23 Whitefield	128	115	115	115	27	85	2	1	1	58	32	6	1
24 Willmar	103	99	99	99	35	54	6	1	1	37	23	16	1
25 Atwater Village	146	141	141	141	76	55	6	1	1	84	23	17	1
26 Kandiyohti Village	44	44	44	44	24	18	1	1	1	30	7	1	1
27 Spicer Village	122	122	122	122	22	27	2	1	1	24	17	4	1
City of Willmar—													
28 1st ward	201	201	201	201	92	87	1	5	1	89	46	20	2
29 2nd ward	272	272	272	272	110	139	9	5	1	127	64	34	2
30 3rd ward	284	284	284	284	110	134	15	15	2	107	79	39	6
31 4th ward	162	162	162	162	37	104	8	7	1	46	39	32	1
Totals	4082	3802	3802	3802	1802	1731	122	51	3	1911	866	480	24

KITTSOON COUNTY.

1 Arveson	29	24	24	24	6	17	1	1	1	11	2	6	1
2 Cannon	20	20	20	20	11	8	1	1	1	8	3	4	1
3 Caribou	58	4	36	36	18	14	1	1	1	20	6	3	1
4 Clow	40	7	32	32	12	19	1	1	1	17	12	2	1
5 Davis	59	59	59	59	40	15	1	1	1	35	7	3	1
6 Deerwood	80	43	67	2	31	27	4	1	1	29	10	17	1
7 Granville	79	50	50	50	15	27	4	2	1	24	9	9	1
8 Hallock	261	261	261	261	93	155	5	3	1	139	79	15	1
9 Hampden	43	43	43	43	18	25	1	1	1	20	11	3	1
10 Hazelton	85	57	61	61	19	40	1	1	1	20	22	14	1
11 Hill	43	26	26	26	7	18	1	1	1	12	12	1	1
12 Jupiter	95	3	83	83	37	38	5	1	1	58	6	12	2
13 McKinley	18	18	18	18	1	13	2	1	1	2	7	5	1
14 Norway	63	54	54	54	41	12	1	1	1	39	3	4	1
15 Pelan	33	1	32	1	12	15	1	5	1	13	9	6	1
16 Percy	64	64	64	64	17	42	2	1	1	22	23	9	1
17 Pappleton	62	13	45	45	12	30	6	1	1	17	16	6	1
18 Red River	114	13	82	82	12	69	1	1	1	46	25	4	1
19 Richardville	68	10	57	57	30	24	1	1	1	40	10	4	1
20 Skane	44	44	44	44	12	30	1	1	1	27	13	1	1
21 Spring Brook	65	3	49	49	28	17	2	1	1	22	6	10	1
22 Svea	35	35	35	35	11	24	1	1	1	21	6	2	1
23 St. Vincent	145	3	145	3	74	60	1	1	1	64	41	10	1
24 St. Joseph	23	23	23	23	11	10	1	1	1	16	2	1	1
25 Tegner	102	102	102	102	43	53	1	1	1	74	16	2	3
26 Telen	76	22	76	2	29	43	1	1	1	30	27	8	1
27 Thompson	107	5	93	93	24	59	5	1	1	39	27	13	1
28 Lancaster Village	47	47	47	47	20	24	1	2	1	22	7	5	1
Totals	1958	182	1728	11	684	928	44	19	3	887	417	178	14

ELECTION RETURNS FOR STATE OFFICERS, 1908.

Rep., Republican; Dem., Democrat; Pro., Prohibitionist; Pub. Own., Public Ownership; Ind., Independent.

KANDIYOHI COUNTY—Continued.

SECRETARY OF STATE					STATE TREASURER				ATTY. GENERAL				RAILROAD & WAREHOUSE COMMISSIONERS				
Schmahl, Rep.	Lamb, Dem.	Damon, Pro.	Lefevre, Pub. Own.	Waterston, Ind.	Dinehart, Rep.	Nelson, Dem.	Kolu, Pub. Own.	Nordloef, Ind.	Simpson, Rep.	Mathews, Dem.	Uhl, Pub. Own.	Power, Ind.	Mills, Rep.	Elmquist, Rep.	Bjorge, Dem.	Mee, Dem.	Lindsay, Pro.
88	52	21	8	2	90	67	9	6	92	60	9	4	50	81	56	45	33
94	13	10	2	1	101	16	2	2	106	7	3	5	60	72	20	6	13
44	24	5	1	1	44	18	1	12	47	22	2	2	32	40	19	21	4
48	16	10	3	1	49	23	3	2	49	21	1	5	38	33	16	16	7
61	19	8	4	1	60	25	3	1	59	30	3	2	50	45	25	21	10
68	21	7	1	1	60	24	16	1	75	16	1	1	41	58	15	16	9
40	18	17	4	1	42	23	5	3	43	21	8	1	34	36	16	11	14
85	15	15	4	1	77	38	4	1	94	21	3	1	52	71	17	41	16
32	5	1	1	1	32	6	1	1	30	5	1	1	20	25	6	5	2
28	12	4	1	1	29	13	1	1	29	14	1	1	19	18	12	13	5
105	42	11	5	3	104	44	8	5	102	41	6	5	79	86	36	33	13
135	55	28	6	1	134	59	2	30	151	61	3	6	109	113	49	38	21
120	69	26	16	3	115	72	20	23	128	78	22	3	101	106	61	52	29
55	35	24	9	1	54	41	11	12	68	29	13	6	39	55	27	22	25
2102	722	358	83	16	2083	880	93	186	2226	774	103	71	1429	1681	668	604	374

KITTSOON COUNTY.

14	3	6	1	1	16	4	3	1	17	2	2	1	13	15	3	2	6
11	3	1	1	1	9	4	2	1	10	3	2	2	8	9	7	4	2
20	8	1	1	1	21	9	1	1	21	6	2	1	15	20	10	6	1
18	11	2	1	1	18	14	1	1	19	13	1	1	15	17	9	11	1
33	9	3	2	1	32	13	3	1	38	8	2	1	17	30	17	8	8
33	7	17	2	1	39	13	4	5	44	5	4	1	24	40	11	4	17
24	8	7	4	1	23	13	7	1	25	13	5	1	22	18	12	9	5
137	77	16	10	1	132	97	11	1	132	83	21	1	110	121	75	71	22
22	13	1	2	1	22	14	1	1	21	14	1	1	20	18	10	9	1
22	16	12	5	1	20	27	6	1	21	27	4	1	15	21	22	13	14
14	8	2	1	1	12	10	1	1	12	11	1	1	12	10	11	8	2
55	7	12	3	1	62	12	1	1	64	8	1	2	50	59	12	5	12
2	6	5	1	1	5	7	2	1	4	7	1	2	1	3	7	7	5
39	4	1	2	1	36	7	2	1	40	3	3	1	26	30	9	4	3
13	8	3	6	1	13	10	5	1	14	9	6	1	10	12	15	6	7
24	19	8	4	2	24	28	4	1	26	25	5	1	17	27	18	15	15
18	12	5	1	1	22	15	1	1	20	13	1	1	13	17	12	6	7
44	26	4	1	1	39	35	1	1	43	26	1	1	34	45	25	19	2
39	11	5	1	1	41	13	1	1	42	11	1	1	31	32	9	8	6
26	13	1	1	1	21	18	1	1	24	12	2	1	15	22	20	12	4
23	6	13	1	1	28	11	2	1	30	8	2	1	15	22	9	4	13
25	8	1	1	1	25	8	1	1	23	10	1	1	14	20	15	3	3
62	41	10	1	1	66	48	1	2	70	44	2	2	50	48	41	33	10
12	6	1	1	1	16	2	1	1	17	3	1	1	13	11	3	3	2
63	16	6	2	2	64	22	1	4	66	18	1	2	31	51	44	14	10
33	24	7	1	1	30	31	1	2	29	30	2	2	14	30	31	18	10
33	32	10	2	1	34	36	2	3	35	33	1	3	20	27	28	23	11
23	5	3	2	1	23	10	3	1	24	9	3	1	24	23	5	6	5
882	407	160	52	15	893	531	63	24	931	454	73	27	649	798	490	331	203

ELECTION RETURNS FOR STATE OFFICERS, 1908.

Rep., Republican; Dem., Democrat; Pro., Prohibitionist; Pub. Own., Public Ownership;
Ind., Independent.

LAC QUI PARLE COUNTY.

ELECTION DISTRICTS.	Total Names on Register of Electors—Males.	Total Names on Register of Electors—Females.	Total No. of Ballots Cast and Counted—Males.	Total No. of Ballots Cast and Counted—Females.	GOVERNOR					LIEUT. GOV.			
					Jacobson, Rep.	Johnson, Dem.	Haggard, Pro.	Moore, Pub. Own.	Allen, Ind.	Eberhart, Rep.	Reiter, Dem.	Anderson, Pro.	Higbee, Ind.
1 Agassig	98	83	64	16	1	63	9	5	1				
2 Arena	107	90	44	45		36	40						
3 Augusta	46	46	36	10		28	8	2					
4 Baxter	124	134	112	13	5	88	13	19					
5 Camp Release	110	79	55	20		35	14	16					
6 Cerro Gordo	149	129	116	9	3	85	14	11					
7 Freeland	112	102	62	37	1	55	22	6	1				
8 Garfield	85	70	64	4	1	47	5	6					
9 Hamlin	102	82	45	29	4	43	12	10	1				
10 Hantho	85	67	61	3	2	38	2	20					
11 Lac qui Parle.....	98	88	66	21		49	16	7					
12 Lake Shore	125	125	101	21	2	95	17	16					
13 Madison	106	106	87	16		78	15	1					
14 Manfred	49	49	44	3	1	34	6	2					
15 Maxwell	102	102	28	63	9	35	30	25	2				
16 Mehurin	53	53	36	15	1	35	10	1	1				
17 Perry	77	77	49	26	1	44	19	2	2				
18 Providence	141	129	53	75		71	26	5	1				
19 Riverside	104	104	78	16	4	57	9	12	1				
20 Ten Mile Lake.....	96	95	76	10	7	66	10	16	1				
21 Walter	72	69	26	40		27	34						
22 Yellow Bank	114	111	65	43	1	57	35	6					
23 Bellingham Village	79	80	43	33	1	41	24	4	1				
24 Boyd Village	98	98	74	15	5	57	11	18	1				
25 Dawson Village	262	262	199	55	4	170	37	23					
26 Lousberg	32	31	24	6		24	4	1					
27 Marietta	83	83	29	37	6	35	35	9	1				
28 Nassau	46	46	24	21		23	14	1	1				
City of Madison—													
29 1st ward	121	121	86	32	1	75	26	7					
30 2nd ward	110	110	86	20	1	71	13	15					
31 3rd ward	123	116	74	37		64	25	8					
Totals	3119	2937	2017	791	63	2	2	1716	545	274	16		

LAKE COUNTY.

1 Beaver Bay.....	20	4	20	4	11	6	16	1					
2 Crystal Bay.....	40	2	40	2	15	8	15	2	3	4			
3 Fall Lake.....	34		34		16	16	21	7					
4 Silver Creek.....	42	2	42	2	14	26	22	13	3				
5 Two Harbors.....	113		113		41	52	47	28	9	1			
City of Two Harbors—													
6 1st ward	220	2	220	2	55	112	90	44	23	2			
7 2nd ward, 1st precinct ..	173	1	173	1	55	78	69	51	17	6			
8 2nd ward, 2nd precinct ..	110	1	110	1	35	48	52	21	19				
9 3rd ward	240	67	228	1	43	128	77	52	51	2			
10 4th ward	209	1	209	1	62	97	79	45	31	8			
Totals	1201	80	1189	14	348	571	481	264	156	23			

ELECTION RETURNS FOR STATE OFFICERS, 1908.

Rep., Republican; Dem., Democrat; Pro., Prohibitionist; Pub. Own., Public Ownership;
Ind., Independent.

LAC QUI PARLE COUNTY.

SECRETARY OF STATE					STATE TREASURER				ATTY. GENERAL				RAILROAD & WAREHOUSE COMMISSIONERS				
Schnabl, Rep.	Lamb, Dem.	Damon, Pro.	Lefevre, Pub. Own.	Waterston, Ind.	Dinehart, Rep.	Nelson, Dem.	Kolu, Pub. Own.	Nordloef, Ind.	Simpson, Rep.	Mathews, Dem.	Uhl, Pub. Own.	Power, Ind.	Mills, Rep.	Elmqvist, Rep.	Ejorge, Dem.	Mee, Dem.	Lindsay, Pro.
69	3	2	2	2	71	4	1	1	65	8	1	1	49	54	7	6	6
38	37	2	2	2	39	39	2	2	39	36	2	5	32	23	26	29	3
31	7	3	2	2	31	7	2	2	32	7	2	2	26	25	6	5	3
94	8	15	2	2	101	7	2	6	98	2	2	2	66	64	13	9	21
40	15	14	2	2	49	16	1	2	49	12	2	2	28	22	21	13	17
91	9	10	2	2	95	9	2	1	96	9	2	2	72	67	12	9	10
59	16	5	1	2	60	21	2	1	59	21	1	1	35	42	28	12	8
48	5	4	1	2	52	7	1	2	49	5	2	1	39	39	4	2	5
45	10	10	2	2	49	11	1	1	44	11	1	2	44	36	12	8	8
56	7	7	2	2	56	1	2	1	54	1	2	2	40	41	6	10	10
60	13	4	2	2	59	12	2	1	60	12	2	2	38	33	16	11	6
73	12	9	1	2	82	11	3	2	83	13	1	3	56	51	15	12	11
78	14	2	2	2	80	15	2	2	79	15	2	2	54	54	13	12	4
33	5	2	2	2	36	6	2	2	36	6	2	2	22	30	7	5	2
80	36	21	2	2	35	40	3	3	22	43	2	2	20	32	23	22	20
36	9	2	1	2	35	10	1	2	37	10	1	2	25	28	9	8	4
47	20	2	1	2	45	22	1	2	44	17	3	2	33	27	12	10	1
76	22	1	2	2	76	24	1	2	73	24	2	2	43	60	23	15	4
51	9	13	2	2	65	11	1	2	64	12	2	2	38	40	10	7	17
54	9	18	1	2	54	19	1	3	59	13	1	2	36	33	13	10	17
38	25	4	1	2	32	33	2	2	28	36	1	2	27	17	21	27	1
62	31	4	1	2	63	35	1	2	65	31	1	2	52	40	25	30	6
46	24	3	2	2	46	26	2	2	43	25	2	2	37	31	20	21	3
62	10	14	1	2	68	11	2	2	67	13	2	2	52	48	12	7	14
167	33	21	2	2	190	32	2	2	181	32	1	4	120	131	41	29	34
24	6	2	2	2	25	4	1	2	23	5	2	2	19	17	5	6	2
37	20	9	2	2	40	21	1	1	39	23	2	1	25	37	17	20	7
23	17	1	2	2	25	16	2	1	23	18	2	1	21	19	10	13	1
80	24	7	2	2	87	26	2	2	84	25	2	1	59	62	22	25	7
79	11	11	2	2	85	13	1	2	87	11	2	2	55	63	16	10	14
74	22	9	2	2	87	17	2	1	81	22	2	1	60	50	17	20	6
1801	482	223	12	17	1918	526	27	28	1863	525	20	44	1321	1316	482	413	272

LAKE COUNTY.

16	2	2	9	1	17	2	11	1	16	2	11	1	12	11	1	3	1
17	7	2	1	2	18	8	1	2	18	9	2	2	13	14	5	7	6
19	6	1	4	2	19	6	4	2	19	6	3	2	21	12	8	3	2
25	24	2	20	2	27	31	16	2	29	22	19	1	26	25	19	18	1
52	41	11	56	2	52	45	55	5	55	41	60	4	46	54	19	18	10
87	38	7	42	2	86	37	45	2	84	36	41	2	81	84	40	38	34
66	15	5	28	2	66	22	26	1	67	19	29	2	81	67	33	39	20
54	27	20	75	2	53	45	77	5	53	35	80	2	50	55	17	17	26
78	28	14	59	2	79	45	52	4	81	31	55	5	80	93	42	43	51
81	28	14	59	2	83	45	52	4	89	31	55	5	87	83	42	31	41
495	188	64	294	5	500	241	287	16	511	201	300	14	497	498	207	199	192

ELECTION RETURNS FOR STATE OFFICERS, 1908.

Rep., Republican; Dem., Democrat; Pro., Prohibitionist; Pub. Own., Public Ownership; Ind., Independent.

LE SUEUR COUNTY.

ELECTION DISTRICTS.	Total Names on Register of Electors—Males.	Total Names on Register of Electors—Females.	Total No. of Ballots Cast and Counted—Males.	Total No. of Ballots Cast and Counted—Females.	GOVERNOR					LIEUT. GOV.			
					Jacobson, Rep.	Johnson, Dem.	Haggard, Pro.	Moore, Pub. Own.	Allen, Ind.	Eberhart, Rep.	Reiter, Dem.	Anderson, Pro.	Higbee, Ind.
1 Cleveland	168	74	164	67	71	88	1	80	63	3
2 Cleveland Village	60	42	60	42	26	30	31	20	3
3 Cordova	204	73	204	73	106	84	121	63	4
4 Derrynane	212	78	212	78	24	162	1	26	131	4
5 Elysian	190	53	190	53	70	109	3	82	74	4
6 Elysian Village	93	50	93	50	52	32	1	47	26	1	1
7 Heidelberg Village	39	7	26	7	3	23	3	20
8 Kasota	211	34	189	34	65	111	3	76	86	4	2
9 Kasota Village	191	71	171	71	81	82	1	3	102	46	6
10 Kilkenny	238	56	186	49	47	116	51	106	3
11 Kilkenny Village	48	45	48	45	14	33	9	34
12 Le Sueur Center Village..	179	112	179	112	83	87	2	80	75	4
Le Sueur City—													
13 1st ward	202	89	202	89	109	80	5	111	60	8
14 2nd ward	197	109	197	109	89	80	6	82	60	10
15 Lexington	314	107	263	107	112	127	2	1	1	115	105	9
16 Lanesburgh	239	3	192	1	28	145	1	1	3	43	111	7	2
17 Montgomery	194	14	178	20	65	94	2	2	3	57	77	3	1
Montgomery City—													
18 1st ward	169	80	169	80	61	96	1	71	65	3
19 2nd ward	127	75	127	75	49	61	9	60	43	5
New Prague City—													
20 1st ward	109	59	109	59	24	79	1	33	55	1
21 Ottawa	99	57	99	57	51	39	4	53	30	5
22 Sharon	206	105	206	105	123	71	4	120	57	9	1
23 Tyrone	197	47	197	47	67	119	77	91	2
24 Washington	82	61	75	53	6	63	2	16	49	2	1
25 Waterville	154	75	154	75	54	82	5	5	1	61	56	8	1
Waterville City—													
26 1st ward	193	139	193	139	68	70	6	26	80	43	14	4
27 2nd ward	161	98	141	85	53	61	2	15	59	30	6	7
Totals	4466	1820	4234	1785	1592	2223	52	68	9	1746	1676	128	20

LINCOLN COUNTY.

1 Alta Vista	82	82	49	32	44	18	13
2 Ash Lake	71	71	17	51	29	26	5
3 Arco	43	43	11	28	2	14	20	5
4 Drammen	74	74	21	49	1	31	20	4	1
5 Diamond Lake	110	98	25	61	3	7	31	40	11	1
6 Hope	122	108	40	54	6	36	38	15	3
7 Hansonville	83	68	31	33	2	26	27	9
8 Hendricks Village	81	81	58	18	4	47	12	9	1
9 Hendricks	128	128	98	16	11	77	11	23
10 Ivanhoe	101	93	37	52	1	44	35	5	1
11 Linestone	95	81	28	46	2	1	33	32	3	1
12 Lake Stay	88	51	15	27	4	16	12	7	1
13 Lake Benton Village	179	179	86	76	5	2	84	52	15	1
14 Lake Benton	87	72	12	54	2	14	42	7	1
15 Marshfield	86	86	28	50	1	29	31	7	1
16 Marble	81	81	55	23	2	1	45	12	8	6
17 Royal	90	90	17	71	19	49	2

ELECTION RETURNS FOR STATE OFFICERS, 1908.

Rep., Republican; Dem., Democrat; Pro., Prohibitionist; Pub. Own., Public Ownership;
Ind., Independent.

LE SUEUR COUNTY.

SECRETARY OF STATE					STATE TREASURER				ATTY. GENERAL				RAILROAD & WAREHOUSE COMMISSIONERS				
Schmahl, Rep.	Lamb, Dem.	Damon, Pro.	Lefevre, Pub. Own.	Waterston, Ind.	Dinehart, Rep.	Nelson, Dem.	Kolu, Pub. Own.	Nordloef, Ind.	Simpson, Rep.	Mathews, Dem.	Uhl, Pub. Own.	Power, Ind.	Mills, Rep.	Elmqvist, Rep.	Bjorge, Dem.	Mee, Dem.	Lindsay, Pro.
86	59	2	1	1	84	61	2	1	86	58	2	1	71	72	58	53	4
31	19	4	1		31	19	1		31	19	1		26	28	18	16	4
120	59	4			121	60	2		125	59	1		98	106	58	51	1
25	130	4		1	25	132	5	2	27	132	3	2	22	21	112	113	4
86	70	5	3		92	74	12		91	76	12	1	73	76	70	55	9
49	22	12	12		46	21	2	1	44	22	2	3	33	40	27	24	6
3	20				3	19			3	19			5	4	13	18	
86	78	5	3		86	81	3	2	82	83	3		64	64	70	76	8
105	43	2	4	1	104	44	5	1	99	42	7	1	89	90	40	44	7
56	101	3	1		50	109	12		52	104	2		47	46	85	92	
9	32				9	33			10	32			7	6	27	29	1
85	78	4			87	83			86	80	1		70	80	72	70	5
111	58	6			114	60	1		110	63	1		75	92	58	62	16
86	57	12	1		89	60	1		90	61	1		64	69	58	56	16
115	109	4	3	1	118	108	6		122	103	6	1	100	97	87	96	7
63	99	3	2	1	61	102	2	1	57	113	1	2	46	49	94	98	4
56	75	3	4	2	57	78	7		57	75	5	3	58	50	57	68	3
75	65	3	1		75	63	1		73	65	1	2	70	55	51	59	5
52	41	2	11	1	60	40	11	1	60	38	12		71	50	35	35	3
38	56	1	1	3	39	52		2	38	51	1	2	36	30	46	46	2
53	31	7			54	33	1	2	57	33	1		42	47	34	27	6
126	56	9			130	60			128	54	2	1	96	113	54	53	12
90	88	1		1	84	93	1		81	90	1	1	61	69	80	70	3
15	50	1	1		17	51	2		16	52	1	1	12	15	46	48	3
65	49	7	8	1	64	53	12	2	67	50	10		50	53	35	47	11
79	37	10	31	2	73	39	27	2	74	39	39	1	60	64	28	55	11
55	30	4	22	1	60	32	21	1	56	29	18	3	47	59	28	33	8
1820	1612	108	100	16	1832	1660	128	18	1822	1641	124	25	1493	1536	1441	1494	159

LINCOLN COUNTY.

46	16	9	1	2	46	26		2	40	25		9	41	43	28	16	12
39	19	1			37	24			26	35		2	26	29	23	18	6
14	20	5	1		13	22	2	1	9	24	1	2	12	10	18	16	5
34	21	1	2	1	31	29			27	32		1	22	24	14	14	5
33	38	9	8	1	31	44	10	4	27	53	7	2	23	25	40	34	13
26	39	17	2	3	41	49	1	1	41	46	1	3	33	35	36	35	13
29	29	5	2		26	37	2		30	33	2	1	21	30	27	24	5
50	9	9			55	15			53	12		3	39	35	10	11	13
81	9	22			85	15	2	4	84	15	1	5	62	67	14	11	20
47	31	3	1	1	56	29	1		41	42		1	40	40	29	29	2
33	33	1		2	35	35	1		25	43		3	29	27	26	31	4
20	11	8	1		26	14			18	21			16	11	10	9	8
90	47	12	3	2	99	40	5	1	75	79	3	1	69	77	35	36	16
18	41	5	1		18	46	3		15	47	2		16	19	35	37	4
27	31	6			30	37			33	35			28	23	27	29	4
46	19	6	2	1	54	16		3	41	24	1	9	45	43	10	17	10
26	48	1	1	1	28	47	3	1	14	62	1	5	23	25	42	37	3

ELECTION RETURNS FOR STATE OFFICERS, 1908.

Rep., Republican; Dem., Democrat; Pro., Prohibitionist; Pub. Own., Public Ownership;
Ind., Independent.

LINCOLN COUNTY—Continued.

ELECTION DISTRICTS.	Total Names on Register of Electors—Males.	Total Names on Register of Electors—Females.	Total No. of Ballots Cast and Counted—Males.	Total No. of Ballots Cast and Counted—Females.	GOVERNOR					LIEUT. GOV.			
					Jacobson, Rep.	Johnson, Dem.	Haggard, Pro.	Moore, Pub. Own.	Allen, Ind.	Eberhart, Rep.	Reiter, Dem.	Anderson, Pro.	Higbee, Ind.
18 Shoakatan	90	62	62	33	23	4	33	17	4
19 Tyler	129	123	123	57	58	4	62	35	10	1
20 Verdi	141	62	100	54	66	1	1	39	38	2	2
Totals	1990	62	1771	742	888	54	10	3	753	567	164	21	

LYON COUNTY.

1 Amiret	96	81	41	34	1	3	44	27	5	1	
2 Balaton	98	98	57	30	9	53	21	11	
3 Coon Creek	103	103	41	55	4	2	1	52	21	19	1	
4 Clifton	87	87	37	44	2	41	28	5	1	
5 Custer	134	134	85	40	68	29	7	2	
6 Cottonwood	161	161	81	70	4	3	70	50	2	
7 Eldsvold	89	69	39	29	37	21	2	
8 Fairview	50	46	26	18	24	12	2	1	
9 Ghent	41	40	15	23	12	20	1	
10 Grandview	41	41	11	26	12	17	
11 Island Lake.....	66	43	31	11	24	12	1	
12 Lyons	86	84	46	31	2	44	20	6	1	
13 Lind	108	108	70	24	7	64	14	12	
14 Lake Marshall.....	83	56	28	19	2	1	31	11	4	
15 Lucas	91	77	40	29	5	35	24	9	2	
16 Minneota	179	179	106	66	89	47	3	1	
Marshall—												
17 1st ward	303	254	112	120	13	1	133	62	20	1	
18 2nd ward	211	211	88	102	7	1	84	55	17	2	
19 Monroe	98	72	33	26	8	36	12	9	
20 Nordland	97	81	57	14	9	52	6	10	
21 Rock Lake.....	91	91	48	35	2	2	1	57	13	4	
22 Russell	66	66	39	25	1	35	17	3	
23 Shelburn	102	102	68	28	2	70	12	8	
24 Stanley	64	53	22	26	1	1	23	17	3	1	
25 Sodus	65	65	36	26	1	31	14	6	
26 Taunton	48	48	26	22	28	13	1	
Tracy—												
27 1st ward	158	158	74	69	9	2	83	36	16	2	
28 2nd ward	224	224	90	117	13	4	98	71	21	1	
29 Volkers	88	85	43	18	4	32	18	13	
30 Westerhelm	112	75	40	32	35	26	9	
Totals	3240	57	2987	1500	1209	106	19	3	1497	746	228	18

ELECTION RETURNS FOR STATE OFFICERS, 1908.

Rep., Republican; Dem., Democrat; Pro., Prohibitionist; Pub. Own., Public Ownership;
Ind., Independent.

LINCOLN COUNTY—Continued.

SECRETARY OF STATE					STATE TREASURER				ATTY. GENERAL				RAILROAD & WAREHOUSE COMMISSIONERS				
Schmahl, Rep.	Lamb, Dem.	Damon, Pro.	Lefevre, Pub. Own.	Waterston, Ind.	Dinehart, Rep.	Nelson, Dem.	Kohn, Pub. Own.	Nordloef, Ind.	Simpson, Rep.	Mathews, Dem.	Uhl, Pub. Own.	Power, Ind.	Mills, Rep.	Elmqvist, Rep.	Bjorge, Dem.	Mee, Dem.	Lindsay, Pro.
39	13	3	1	43	11	1	1	35	18	2	1	34	34	10	10	8
64	35	8	1	1	65	42	1	53	50	3	1	55	54	32	32	12
46	31	1	1	1	43	35	2	1	39	39	2	1	35	35	26	32	3
818	540	132	28	16	862	613	34	20	726	735	26	50	669	676	492	478	116

LYON COUNTY.

45	17	5	3	1	45	16	4	3	32	36	5	29	35	20	15	8
54	21	12	61	21	2	58	24	1	50	43	18	23	12
61	22	10	2	1	57	31	3	4	60	32	3	2	43	55	24	23	20
43	24	6	2	45	27	1	30	45	2	38	38	30	25	6
77	30	6	1	72	35	4	62	49	2	1	48	57	47	35	6
73	53	13	3	75	58	5	1	46	91	3	47	58	68	52	12
35	23	2	37	23	29	32	25	24	22	18	3
26	8	4	1	26	11	2	20	21	23	15	11	10	3
13	19	14	18	1	10	23	1	12	11	18	16	1
15	13	13	17	8	25	10	10	12	14
22	8	4	1	2	23	12	1	20	17	2	21	23	11	4	3
49	17	4	2	48	22	2	46	23	2	44	43	16	16	5
65	13	8	1	67	14	2	1	63	22	1	52	57	9	10	9
33	10	4	35	12	1	2	25	21	2	1	28	23	8	10	7
41	19	9	1	1	43	23	2	29	39	1	30	26	23	17	17
92	41	3	1	98	44	1	62	89	1	73	69	47	41	2
134	53	17	4	1	146	58	4	103	115	2	102	101	51	53	27
91	49	15	2	3	100	55	2	1	66	107	2	2	80	88	46	36	15
39	10	9	43	14	36	16	2	1	33	34	11	9	9
53	10	8	55	10	2	52	20	44	47	14	7	10
55	12	5	2	54	24	3	50	19	3	1	43	44	16	13	4
37	13	3	1	1	38	19	30	28	1	24	35	14	16	2
69	14	6	2	71	18	2	60	31	1	1	53	65	17	13	1
22	18	1	2	1	22	19	4	1	19	27	1	19	17	16	17	1
39	11	3	1	35	12	1	1	31	17	2	26	25	14	9	5
31	10	1	1	29	13	29	26	29	26	11	8	3
81	26	15	3	1	90	37	8	73	57	7	1	68	55	38	35	19
101	70	18	5	2	118	69	4	90	102	4	3	74	70	67	61	20
36	14	10	2	1	37	24	1	1	35	26	2	34	33	18	17	11
36	28	3	1	36	30	1	2	27	37	1	3	37	31	27	25	3
1568	686	204	41	18	1633	786	57	25	1306	1217	49	21	1239	1258	744	648	244

ELECTION RETURNS FOR STATE OFFICERS, 1908.

Rep., Republican; Dem., Democrat; Pro., Prohibitionist; Pub. Own., Public Ownership;
Ind., Independent.

MC LEOD COUNTY.

ELECTION DISTRICTS.	Total Names on Register of Electors—Males.	Total Names on Register of Electors—Females.	Total No. of Ballots Cast and Counted—Males.	Total No. of Ballots Cast and Counted—Females.	GOVERNOR					LIEUT. GOV.			
					Jacobson, Rep.	Johnson, Dem.	Haggard, Pro.	Moore, Pub. Own.	Allen, Ind.	Eberhart, Rep.	Reiter, Dem.	Anderson, Pro.	Higbee, Ind.
1 Acoma	163	101	35	49	4	1	1	41	35	4	1		
2 Bergen	134	185	115	49	7	1	1	117	26	11	1		
3 Brownston Village.....	212	109	40	61	2	1	1	48	52	3	1		
4 Collins	212	212	81	115	2	1	1	101	78	3	1		
5 Glencoe	238	153	31	112	1	1	1	43	80	4	1		
6 Glencoe Village.....	281	370	113	232	1	1	1	131	181	4	1		
7 Hale	176	206	50	128	1	3	1	50	104	3	1		
8 Hassan Valley.....	176	172	26	129	1	1	1	37	99	1	1		
9 Helen	247	176	67	94	1	1	1	82	69	1	1		
10 Hutchinson	156	218	53	144	6	1	1	68	101	12	1		
Hutchinson City—													
11 1st ward	167	130	43	70	2	5	1	43	59	6	1		
12 2nd ward	203	137	56	69	4	1	1	64	50	7	1		
13 3rd ward	84	203	83	100	11	2	1	88	70	21	1		
14 Lester Prairie Village.....	154	84	39	34	2	8	1	41	26	3	1		
15 Lynn	132	117	34	68	4	1	1	43	52	6	1		
16 Penn	62	76	12	57	1	1	1	10	45	3	1		
17 Plato Village.....	282	56	34	22	1	1	1	39	15	1	1		
18 Rich Valley.....	91	221	44	151	1	1	1	45	132	3	1		
19 Round Grove.....	152	91	25	56	1	1	1	38	42	4	1		
20 Sumter	92	128	48	62	2	1	1	56	50	6	1		
21 Silver Lake Village.....	381	82	94	54	1	1	1	28	43	3	1		
22 Winsted	3387	301	84	189	1	1	1	80	181	1	1		
Totals	3387	3528	1137	2045	52	23	7	1302	1590	107	13		

MAHNOMEN COUNTY.

1 Beaulieu	33	22	6	18	1	1	10	10	1	1			
2 Bejou	23	23	7	11	2	1	8	5	1	1			
3 Chief	58	58	13	22	2	19	9	7	1	1			
4 Hierer	177	177	51	109	4	1	23	4	8	7			
5 Mahnomen	28	21	7	13	1	1	64	51	10	7			
6 Naytawauash	70	70	21	31	4	1	8	3	2	1			
7 Pembina	45	45	13	23	2	2	25	13	7	1			
8 Rosedale	124	30	49	68	1	1	19	7	3	5			
9 Waubun & Popple Grove..	558	33	125	49	68	1	53	23	14	1			
Totals	558	33	541	173	308	5	219	123	46	22			

MARSHALL COUNTY.

1 Alma	92	67	25	38	1	1	30	21	10	1			
2 Agder	41	41	28	10	1	1	27	5	5	1			
3 Augsburg	62	47	14	32	1	1	23	12	5	1			
4 Big Woods.....	97	80	36	31	5	3	36	13	18	1			
5 Bloomer	43	43	5	36	1	1	12	18	6	3			
6 Boxville	21	21	8	13	1	1	11	10	1	1			
7 Cedar	26	24	9	13	1	1	13	7	2	1			
8 Comstock	69	44	12	31	1	1	12	23	4	1			
9 Como	14	13	4	8	1	1	9	3	1	1			
10 Donnelly	20	20	8	12	1	1	11	8	1	1			
11 Eckvoll	20	3	10	8	1	1	12	2	1	1			

ELECTION RETURNS FOR STATE OFFICERS, 1908.

Rep., Republican; Dem., Democrat; Pro., Prohibitionist; Pub. Own., Public Ownership;
Ind., Independent.

MC LEOD COUNTY.

SECRETARY OF STATE					STATE TREASURER				ATTY. GENERAL				RAILROAD & WAREHOUSE COMMISSIONERS				
Schmahl, Rep.	Lamb, Dem.	Damon, Pro.	Lefevre, Pub. Own.	Waterston, Ind.	Dinehart, Rep.	Nelson, Dem.	Kolu, Pub. Own.	Nordloef, Ind.	Simpson, Rep.	Mathews, Dem.	Uhl, Pub. Own.	Power, Ind.	Mills, Rep.	Elmqvist, Rep.	Bjorge, Dem.	Mee, Dem.	Lindsay, Pro.
47	38	6	1	47	33	1	1	47	33	1	24	35	19	21	2
127	24	7	1	124	35	2	2	126	27	2	94	83	22	18	11
54	46	2	56	42	56	44	40	39	33	30	3
104	77	3	103	77	1	2	102	71	4	1	70	81	54	56	5
45	86	1	1	43	83	2	2	43	83	1	1	33	31	65	62	3
134	175	3	1	142	170	4	2	139	168	2	2	108	88	122	139	5
55	99	2	1	51	104	2	2	57	96	1	39	46	74	68	3
47	99	1	43	102	46	98	23	27	76	76	2
99	59	1	94	65	4	95	59	2	1	68	67	48	51	2
75	99	15	67	110	5	73	105	5	1	52	53	76	84	15
55	44	7	5	49	53	4	50	52	5	43	42	30	40	11
72	45	6	1	74	48	1	1	72	50	1	56	49	37	42	6
94	60	21	1	102	64	7	2	98	67	8	2	70	70	56	52	23
40	23	1	39	26	7	37	25	9	33	31	17	22	4
53	42	6	1	49	48	1	54	41	33	34	30	31	7
22	43	1	21	45	2	22	45	1	1	20	17	38	39	2
42	14	40	15	40	15	25	32	13	14
56	127	1	55	129	1	52	124	1	2	43	37	84	96	1
44	35	1	43	41	2	42	37	1	2	27	28	27	27	2
62	41	5	1	61	49	6	1	62	41	6	1	49	34	24	32	5
28	43	2	32	40	1	29	47	26	20	38	35	2
82	178	1	1	89	181	2	87	182	1	60	66	139	140	3
1438	1487	95	32	10	1424	1560	52	19	1429	1510	49	19	1036	1010	1122	1175	122

MAHNOMEN COUNTY.

15	5	2	18	8	2	1	15	6	1	9	10	7	4
9	3	2	1	9	1	5	1	8	2	5	1	8	5	2	3	2
11	6	1	15	5	1	14	5	2	11	6	4	9	1
18	4	5	20	3	19	6	22	3	18	3	22	7	27	19	5	5	11
75	43	1	13	4	64	49	16	2	74	40	12	5	57	49	40	31	7
7	6	1	7	6	2	9	7	1	3	10	2	3	1
24	14	9	2	25	14	9	28	12	7	2	21	18	16	15	2
20	7	1	5	2	18	11	2	2	20	6	3	3	13	15	6	8	2
60	26	3	2	5	63	3	3	7	62	24	3	8	36	43	16	15
239	114	14	51	17	238	103	52	16	248	105	55	27	185	175	98	93	26

MARSHALL COUNTY.

33	18	10	33	27	1	1	34	22	3	1	28	25	19	19	10
27	5	4	1	23	11	26	8	1	1	16	26	11	4	5
30	8	2	24	17	1	1	26	13	2	1	15	27	15	6	8
39	15	12	2	1	33	24	5	4	41	17	4	1	28	26	17	13	13
16	13	3	9	13	17	9	2	17	14	8	11	14	14	16	7
14	5	1	13	8	15	6	13	14	3	5	2
16	4	3	13	7	1	14	5	12	8	5	6	4
11	26	2	1	1	17	21	1	2	16	23	1	1	14	15	13	17	3
10	1	2	9	2	2	8	2	2	6	6	4	2
11	8	11	7	1	10	7	7	7	5	7	1
11	3	1	2	10	5	2	11	3	2	8	11	4	2	2

ELECTION RETURNS FOR STATE OFFICERS, 1908.

Rep., Republican; Dem., Democrat; Pro., Prohibitionist; Pub. Own., Public Ownership;
Ind., Independent.

MARSHALL COUNTY—Continued.

ELECTION DISTRICTS.	Total Names on Register of Electors—Males.	Total Names on Register of Electors—Females.	Total No. of Ballots Cast and Counted—Males.	Total No. of Ballots Cast and Counted—Females.	GOVERNOR					LIEUT. GOV.			
					Jacobson, Rep.	Johnson, Dem.	Haggard, Pro.	Moore, Pub. Own.	Allen, Ind.	Eberhart, Rep.	Reiter, Dem.	Anderson, Pro.	Higbee, Ind.
12 Eagle Point.....	41		30		3	23		1		8	13	6	
13 East Park.....	33		33		12	19				17	3	9	1
14 East Valley.....	25	2	20		8	9		1		8	3	2	1
15 Espelle.....	54	1	27	1	13	3	3	8		12	1	10	2
16 Excel.....	58		58		34	16	7			35	10	9	
17 Foldah.....	56	1	46	1	16	28	2			22	10	13	
18 Fork.....	45		45		25	15	1	3		25	10	6	
19 Grand Plain.....	65		50		22	25				28	10		
20 Holt.....	77		71		43	24	3			38	11	12	1
21 Huntly.....	14		14		5	5	2			5	6	1	
22 Lincoln.....	62	1	62	1	15	44	1			37	10	7	1
23 Linsell.....	21		21			9		12		2	4	2	1
24 McCrea.....	73		44		20	22		1		25	12	1	
25 Marsh Grove.....	68	4	55		39	8	6	1		32	4	11	1
26 Middle River.....	58		58		16	40	1			26	25	3	
27 Moylan.....	27		27		10	12	1	3		11	10	5	
28 Moose River.....	48	6	28		1	10		10		2	8	2	
29 Nelson Park.....	48	35	36		13	15	3	1		19	4	4	
30 New Folden.....	112	1	112	1	65	36	8	2		54	14	30	
31 New Maine.....	49	31	37		9	25				11	13	3	
32 New Solum.....	104	75	70		35	23	5	2		28	8	14	1
33 Oak Park.....	110		97		45	47	2			54	19	12	
34 Parker.....	26	1	26	1	11	14				18	3	1	
35 Rollis.....	62		62		11	28	3	16		16	19	6	3
36 Sinnott.....	46		38		6	28	2			15	16	3	
37 Spruce Valley.....	65		55		14	35	5			16	22	13	
38 Tamarac.....	40		40		8	27	1			14	14	4	2
39 Thief Lake.....	29		29		6	8		13		9	8	2	1
40 Valley.....	51	1	51	1	22	12		14		24	13	5	2
41 Vega.....	122		114		33	76	2			68	26	9	
42 Veldt.....	19		19		6	4	1	6		7	3		
43 Viking.....	103		91		29	52	10			31	16	37	
44 Wanger.....	81		79		29	55	1			29	33	3	
45 Warrenton.....	51		51		21	29				29	13	1	
46 West Valley.....	45	30	41		17	14	8			17	5	15	1
47 Wright.....	68		63		24	34	2	1		30	24	6	
48 Argyle Village.....	164		164		77	83				86	59	2	1
49 Stephen Village.....	115		115		46	62	2	2		64	29	11	
50 Middle River Village.....	37		37		12	24		1		14	16	2	
51 Oslo Village.....	86		71		32	34	1			49	7	4	
52 Alvarado Village.....	31		31		9	22				16	14		
53 City of Warren.....	298	1	298	1	153	132	1	5		167	69	21	2
Totals.....	3292	193	2937	10	1165	1462	97	108	1	1414	739	357	35

MARTIN COUNTY.

1 Cedar.....	135	14	121		66	48		2		68	27	6	
2 Center Creek.....	181	8	181	14	78	67	20	5		67	41	25	
3 Ceylon.....	73	8	73	8	28	37	2	2		30	25	6	2
4 East Chain.....	162	9	131	8	50	64	7		1	54	43	15	
5 Elm Creek.....	106		95	9	30	56	2		1	39	32	8	1
6 Fairmont.....	124	98	115	36	51	53	2	5		58	40	3	1
Fairmont—													
7 1st ward.....	243	96	220	97	104	100	1	2		121	62	10	1
8 2d ward.....	222		222	96	100	105	6	2		113	65	6	
9 3d ward.....	146	5	135	47	38	81	2	4		48	52	4	

ELECTION RETURNS FOR STATE OFFICERS, 1908.

Rep., Republican; Dem., Democrat; Pro., Prohibitionist; Pub. Own., Public Ownership; Ind., Independent.

MARSHALL COUNTY—Continued.

SECRETARY OF STATE					STATE TREASURER				ATTY. GENERAL				RAILROAD & WAREHOUSE COMMISSIONERS				
Schmahl, Rep.	Lamb, Dem.	Damon, Pro.	Lefevre, Pub. Own.	Waterston, Ind.	Dinehart, Rep.	Nelson, Dem.	Kolu, Pub. Own.	Nordloef, Ind.	Simpson, Rep.	Mathews, Dem.	Uhl, Pub. Own.	Power, Ind.	Mills, Rep.	Elmquist, Rep.	Bjorge, Dem.	Mee, Dem.	Lindsay, Pro.
9	13	3	2		8	16	2	1	9	17	2		4	10	14	13	6
19	6	6		1	22	9		1	26	7			14	17	13	4	9
12			3	1	4	7	4		10	3	3		5	6	8	3	2
12		6	8	1	12	4	10	1	12	1	9	3	7	10	6	2	12
37	3	10	1	1	41	10	1	1	43	9	1	1	28	32	9	6	9
22	11	8		2	21	17	1	2	27	11	4	1	17	27	10	9	9
25	9	5	2	1	21	16	2	2	25	10	3	1	20	21	13	8	4
27	11		3		24	16	3	1	26	13	1	1	23	23	12	10	1
39	8	11	2	1	39	16	4		46	11	3	1	27	31	13	9	12
8	3	1	1		8	4	1		8	3	1		4	5	6	1	4
44	5	5		1	44	11	1	1	46	9			36	41	10	5	3
4	3	1	13		2	6	11		5	4	12		3	6	5	3	1
29	9	1	1		28	10	1		28	10	1		20	24	12	6	2
29	4	13	2		34	12	1	1	35	9	2	2	17	27	18	7	16
28	24		1		25	26			26	24			23	23	20	18	1
14	7	1	3		12	11	3		12	8	5		10	10	9	10	4
3	5	1	10		4	3	13		3	3	11	1	2	1	8	7	2
16	5	5	1		18	8	2		23	5	2		21	13	6	4	7
58	11	23	2	1	66	24	2	2	70	16	2	2	37	42	29	12	23
11	10	2	1	1	10	14	1	1	10	12	1		5	9	11	8	4
27	9	19	3		37	14	6	1	38	8	7	1	21	26	16	9	20
58	17	9		1	59	28		2	63	22			38	50	23	12	13
19	1	1			20	2			20	2			12	13		1	1
17	14	2	20		15	17	19	2	15	16	21		13	16	23	20	9
13	16	4			11	21	1		16	16			9	11	15	14	2
17	22	11			18	30	1		18	26	2	1	16	15	21	11	10
11	16	3	4		15	16		2	15	15	2	2	17	14	12	11	7
7	6		14		6	6	15		7	5	15		4	5	16	6	2
26	2	4	15	1	21	12	16		26	2	17	1	24	18	18	7	5
64	23	12		1	64	38		1	66	32		1	49	50	30	31	15
8	1	1	7		7	1	6		6	1	8		5	5	4	2	1
33	17	33	1	1	44	28	4	4	48	20	6	3	26	43	19	11	33
34	28	4	1		28	40			33	33	1		28	31	36	28	2
31	11	3	1		29	14	1		30	13	1		16	19	14	12	2
19	6	11	1	1	20	10	1	4	20	7	3	3	14	20	14	4	12
27	21	10	2		27	31	1	1	31	28		1	22	28	26	26	4
84	55	3	3		86	58	2	1	92	51	1	1	79	82	46	42	6
61	25	8	6		63	30	6	1	67	27	5	2	52	51	25	27	11
16	14	3	1		17	15	1	1	16	15	1		13	12	15	8	2
40	17	2		2	42	16		3	42	16	1		33	37	14	13	2
16	10	2		1	13	16			13	10	1	2	9	14	11	7	2
174	59	18	9		177	73	10	2	176	71	12		148	162	62	62	18
1466	643	303	163	21	1461	902	174	51	1566	741	190	35	1129	1279	802	606	365

MARTIN COUNTY.

67	26	6			75	25	3		71	26	3		54	57	25	36	7
83	38	25			92	37	11	1	90	45	7		70	64	37	37	34
37	24	2			34	25	4	1	34	24	3		26	24	23	25	3
68	31	14			68	39	1		68	40	2		43	57	24	25	14
37	37	4			34	44			37	39	1	1	34	35	33	32	2
57	31	7			59	34	8		54	33	8	1	46	42	24	29	4
127	52	4	1		153	52	4		131	52	5		98	113	58	50	11
115	65	5	1		119	60	4		113	63	4	1	99	94	54	5	8
43	42	6			47	46	10	2	46	47	7	1	41	36	41	42	7

ELECTION RETURNS FOR STATE OFFICERS, 1908.

Rep., Republican; Dem., Democrat; Pro., Prohibitionist; Pub. Own., Public Ownership;
Ind., Independent.

MARTIN COUNTY—Continued.

ELECTION DISTRICTS.	Total Names on Register of Electors—Males.	Total Names on Register of Electors—Females.	Total No. of Ballots Cast and Counted—Males.	Total No. of Ballots Cast and Counted—Females.	GOVERNOR					LIEUT. GOV.			
					Jacobson, Rep.	Johnson, Dem.	Haggard, Pro.	Moore, Pub. Own.	Allen, Ind.	Eberhart, Rep.	Reiter, Dem.	Anderson, Pro.	Higbee, Ind.
10 Fraser	102	5	102	5	47	40	1	4	49	31	3
11 Fox Lake	107	106	5	45	55	3	47	35	4
12 Galena	88	4	88	35	50	2	41	32	5
13 Jay	113	4	113	4	45	62	4	56	35	9
14 Lake Belt	114	4	114	4	53	54	54	38	4	1
15 Lake Fremont	190	112	171	4	71	94	2	101	32	9
Mongoske—													
16 1st precinct	264	47	207	37	66	122	6	74	79	16	1
17 2d precinct	76	1	67	5	23	37	29	28
18 Monterey	37	26	37	1	12	19	5	1	16	11	4
19 Nashville	155	129	26	49	48	22	51	24	40
20 Ormsby	14	5	15	1	8	7	9	6
21 Pleasant Prairie	147	3	129	5	50	67	2	55	56	2
22 Rolling Green	83	8	83	3	32	41	5	1	36	32	6
23 Rutland	149	11	122	8	53	64	1	66	36	4
24 Silver Lake	152	10	112	11	37	56	11	1	43	37	18
25 Tenhassen	128	12	97	2	30	62	2	3	1	35	45	4
26 Triumph	56	10	55	12	24	25	1	1	20	14	5	1
27 Truman	112	112	10	54	46	5	59	29	8
28 Waverly	136	11	107	4	66	35	1	68	29	3
29 Welcome	122	1	122	11	42	69	1	1	56	44	4
30 Westford	95	95	1	35	49	4	1	42	28	7
Totals	3812	512	3476	474	1422	1713	114	38	6	1625	1088	238	10

MEEKER COUNTY.

1 Acton	216	216	135	68	2	140	39	8
2 Cosmos	107	85	20	59	40	34	1
3 Cedar Mills	159	97	30	60	1	1	35	38	7
4 Collinwood	244	244	117	122	1	156	50	12	1
5 Danielson	154	133	41	80	4	58	46	9
6 Darwin	149	126	34	87	1	45	59	5
7 Dassel	202	202	103	86	4	123	30	12
8 Dassel Village	145	145	64	79	93	25	6	2
9 Ellsworth	121	121	44	68	4	56	47	7
10 Forest City	194	158	63	79	63	64	2
11 Forest Prairie	204	204	60	127	1	59	108	5	1
12 Greenleaf	147	133	33	95	55	60	4	1
13 Harvey	158	134	56	73	1	61	58	2
14 Kingston	322	322	135	160	3	5	195	65	13
Litchfield—													
15 1st precinct	360	354	143	189	3	1	168	124	11
16 2nd precinct	293	4	293	4	98	181	3	134	117	8
17 Manannah	201	229	54	156	2	1	68	115	6	1
18 Swede Grove	129	119	44	71	67	36	6
19 Union Grove	127	121	53	54	8	52	23	12
Totals	3642	4	3436	4	1327	1894	38	7	1	1668	1138	134	8

ELECTION RETURNS FOR STATE OFFICERS, 1908.

Rep., Republican; Dem., Democrat; Pro., Prohibitionist; Pub. Own., Public Ownership; Ind., Independent.

MARTIN COUNTY—Continued.

SECRETARY OF STATE					STATE TREASURER				ATTY. GENERAL				RAILROAD & WAREHOUSE COMMISSIONERS				
Schmahl, Rep.	Lamb, Dem.	Damon, Pro	Lefevre, Pub. Own.	Waterston, Ind.	Dinchart, Rep.	Nelson, Dem.	Kolu, Pub. Own.	Nordloef, Ind.	Simpson, Rep.	Mathews, Dem.	Uhl, Pub. Own.	Power, Ind.	Mills, Rep.	Elmqvist, Rep.	Bjorge, Dem.	Mee, Dem.	Lindsay, Pro.
49	29	5	51	29	3	50	24	2	1	43	38	20	22	4
49	35	1	48	35	4	1	47	36	4	1	31	48	31	26	5
45	30	5	49	32	47	33	30	39	24	29	8
63	32	7	60	36	64	34	19	61	65	26	27	9
66	30	2	64	34	65	32	1	43	43	25	26	3
105	25	4	97	50	105	41	82	94	36	37	3
73	74	16	3	80	83	4	77	79	2	1	62	63	60	68	17
31	26	1	31	27	27	29	1	23	21	20	24	2
16	11	4	16	11	1	21	10	14	12	10	12	5
52	24	40	66	38	2	3	70	37	2	49	39	28	25	38
10	5	8	5	8	6	7	6	5	5
68	44	61	52	4	58	51	3	1	53	54	40	47	2
37	21	5	1	34	26	3	1	38	22	2	1	32	26	16	16	6
70	27	3	74	34	69	32	56	53	30	28	4
40	37	16	44	44	3	1	47	40	1	1	32	37	34	32	13
48	36	3	41	43	1	39	43	2	2	36	35	31	36	4
20	15	5	25	15	2	1	21	19	3	20	18	16	12	6
66	26	9	67	29	1	1	61	30	1	22	51	28	28	8
73	22	2	73	27	2	73	25	1	57	57	22	21	4
59	42	5	60	43	1	62	42	2	45	49	32	34	6
46	23	9	41	33	1	42	27	2	24	33	28	22	4
1720	970	215	66	6	1771	1087	74	14	1735	1059	66	17	1333	1403	881	848	241

MEEKER COUNTY.

138	40	11	2	134	54	1	2	140	45	2	79	113	48	36	13
45	29	1	41	30	1	2	45	26	23	26	23	22	1
42	37	6	42	40	1	44	37	1	2	25	30	28	27	4
167	40	12	1	154	61	1	2	169	49	3	100	137	49	34	3
60	45	6	1	53	60	1	63	46	2	27	48	36	38	6
48	59	2	1	48	63	49	59	1	33	36	47	58	5
128	25	8	1	4	128	34	3	1	134	26	3	1	88	111	23	21	15
93	30	5	1	86	38	3	1	90	27	3	6	57	77	32	24	11
62	39	9	60	45	1	63	42	1	36	35	38	37	7
69	62	1	70	65	72	60	1	45	49	55	49	2
65	103	2	1	69	101	1	3	68	98	2	1	42	48	72	69	2
64	58	2	2	53	69	1	65	54	1	26	57	57	47	4
61	55	1	63	55	1	59	53	3	30	48	58	45	2
203	61	9	8	1	194	72	12	2	203	56	12	4	130	148	60	48	6
180	113	14	191	110	3	188	111	3	97	166	119	79	19
141	108	5	4	3	147	128	6	1	150	102	3	3	71	125	107	77	7
70	111	6	1	77	109	76	108	2	1	50	53	80	92	6
73	30	4	2	64	42	2	1	77	28	1	1	40	60	28	31	9
50	25	11	1	57	26	3	57	26	4	3	36	38	25	23	11
1759	1069	113	23	13	1731	1202	38	18	1812	1053	41	29	1035	1405	985	857	133

ELECTION RETURNS FOR STATE OFFICERS, 1908.

Rep., Republican; Dem., Democrat; Pro., Prohibitionist; Pub. Own., Public Ownership;
 * Ind., Independent.

MILLE LACS COUNTY.

ELECTION DISTRICTS.	Total Names on Register of Electors—Males.	Total Names on Register of Electors—Females.	Total No. of Ballots Cast and Counted—Males.	Total No. of Ballots Cast and Counted—Females.	GOVERNOR					LIEUT. GOV.			
					Jacobson, Rep.	Johnson, Dem.	Haggard, Pro.	Moore, Pub. Own.	Allen, Ind.	Eberhart, Rep.	Reiter, Dem.	Anderson, Pro.	Higbee, Ind.
1 Bogus Brook.....	162	162	60	88	3	72	41	10	1
2 Borgholm	178	178	31	131	5	4	70	40	35	1
3 East Side	32	20	32	12	12	3	1	11	6	7
4 Foreston	53	53	22	23	1	21	11	2	1
5 Greenbush	169	26	162	87	59	1	3	1	89	37	15	1
6 Hayland	15	9	12	4	7	1	5	2	4	1
7 Isle Harbor.....	97	97	52	36	2	2	61	14	5
8 Kathio	45	13	43	32	3	1	6	28	4	3
9 Milo	199	7	166	56	72	9	17	57	28	28	3
10 Millaca	118	2	106	30	59	5	5	38	21	21
11 Millaca Village	175	99	184	88	70	4	13	83	37	26	3
12 Onamia	45	45	21	15	1	4	1	23	6	2	1
13 Page	40	36	7	28	11	13	7
14 Princeton	273	20	245	145	77	5	5	1	134	42	22	5
15 Princeton Village	380	380	241	118	12	6	207	70	39	2
16 South Harbor.....	94	94	30	51	1	27	27	3	1
Totals	2075	196	1995	918	849	48	70	5	937	395	230	23

MORRISON COUNTY.

1 Agram	48	3	144	3	9	89	9	37	1	1
2 Buh	115	6	115	6	12	97	1	20	85	1
3 Buckman	146	6	146	6	22	105	2	2	30	92	3	1
4 Bellevue	255	30	255	30	122	113	2	1	138	71	9
5 Belle Prairie.....	128	121	5	40	71	62	37	7
6 Culdunn	145	10	50	83	1	1	1	74	48	1	2
7 Clough	65	6	47	6	25	15	7	27	9	8
8 Cushing	51	6	51	6	23	26	28	15	6
9 Elm Dale.....	326	16	269	16	98	139	19	2	157	48	14	4
10 Granite	77	55	68	2	11	48	2	4	14	37	2	1
11 Green Prairie.....	36	7	36	7	15	17	2	21	5	6
12 Hillman	12	12	1	10	2	6	1	1
13 Little Falls.....	84	5	73	5	44	25	49	17
14 Lakin	6	7	1	5	1	1	2	3	1
15 Leigh	7	6	1	7
16 Morrill	65	6	65	6	19	36	2	19	25	5	1
17 Mt. Morris.....	10	7	8	3	2	5	4	2	1
18 Pierz	206	2	174	2	26	133	2	2	27	125	3	1
19 Parker	111	7	94	7	39	42	2	46	20	5
20 Pike Creek.....	226	27	226	27	61	149	2	83	118	4
21 Pulaski	17	4	17	4	2	12	1	4	9	1	2
22 Platte	43	27	7	3	23	1	5	22
23 Ripley	109	4	109	4	25	73	4	1	37	56	7
24 Rall Prairie.....	20	24	19	16	3	1
25 Darling	95	2	94	2	29	60	1	53	27	3
26 Swan River	202	15	202	15	59	130	2	58	109	4	1
27 Swanville	153	17	150	10	43	78	1	57	55	2
28 Scandia Valley.....	45	45	24	19	30	11	1
29 Rosling	38	4	38	4	7	26	1	18	6	6
30 Richardson	10	3	10	3	2	6	4	3	1
31 Two Rivers.....	168	10	134	10	24	95	1	3	32	94	3	1
32 Randall Village	128	17	43	18	18	19	2	23	12	2
33 Swanville Village.....	98	33	86	33	38	43	44	37	3

ELECTION RETURNS FOR STATE OFFICERS, 1908.

Rep., Republican; Dem., Democrat; Pro., Prohibitionist; Pub. Own., Public Ownership; Ind., Independent.

MILLE LACS COUNTY.

SECRETARY OF STATE					STATE TREASURER				ATTY. GENERAL				RAILROAD & WAREHOUSE COMMISSIONERS				
Schnabl, Rep.	Lamb, Dem.	Damon, Pro.	Lefevre, Pub. Own.	Waterston, Ind.	Dinehart, Rep.	Nelson, Dem.	Kolu, Pub. Own.	Nordloef, Ind.	Simpson, Rep.	Mathews, Dem.	Uhl, Pub. Own.	Power, Ind.	Mills, Rep.	Elmqvist, Rep.	Bjorge, Dem.	Mee, Dem.	Lindsay, Pro.
72	37	4	11	1	69	50	6	2	76	38	11	4	60	64	32	19	14
74	34	25	12	2	72	60	12	3	90	37	12	1	57	86	34	24	36
13	6	6	1	1	16	7	2	...	16	5	2	...	11	13	7	6	3
21	11	4	1	...	21	16	3	1	24	11	2	2	21	21	7	11	4
85	36	5	9	...	93	37	10	1	86	30	4	4	62	71	24	32	13
4	2	3	4	1	3	1	3	1	5	...	1	4	4	4	3
63	9	4	3	...	65	12	3	1	65	11	4	1	64	43	14	10	7
27	...	3	6	...	27	...	6	1	28	1	6	...	23	22	1	3	1
55	25	21	25	1	66	31	24	2	63	25	24	4	44	50	25	16	30
36	18	19	7	1	37	32	8	4	46	19	12	2	33	37	21	16	23
83	32	22	15	...	93	37	20	4	93	29	23	6	82	93	25	19	26
23	3	...	7	...	24	4	7	...	24	3	8	...	20	21	7	5	4
17	13	1	3	...	15	18	2	...	20	14	1	...	18	20	6	9	4
136	38	14	12	...	141	46	15	1	139	48	13	1	126	109	41	32	20
219	52	34	4	2	241	59	9	1	230	61	7	5	184	181	40	40	37
33	24	2	2	1	37	23	2	1	37	19	4	3	31	30	14	14	5
961	339	167	121	9	1021	433	132	23	1040	352	138	32	837	865	305	260	230

MORRISON COUNTY.

9	38	1	...	10	36	1	...	10	37	1	...	5	8	36	4	...
27	74	1	4	22	79	5	...	20	81	5	...	19	16	68	77	...
32	91	1	6	29	93	6	1	33	91	6	2	24	24	74	78	3
143	65	8	1	145	65	3	...	142	68	1	1	113	116	57	60	9
61	37	4	1	62	42	68	38	45	62	31	32	4
88	40	2	4	74	52	8	...	79	45	3	2	64	64	41	41	4
29	7	8	...	34	11	1	...	36	8	24	28	5	7	9
27	13	4	...	31	15	30	13	23	32	11	11	5
162	39	4	23	156	48	23	2	162	37	24	2	132	152	43	35	14
13	37	3	7	15	38	6	...	12	37	8	2	11	11	35	37	3
23	3	5	1	26	7	24	5	2	1	25	24	3	3	4
2	4	...	3	3	6	1	...	5	4	1	...	3	3	5	4	3
49	18	49	18	49	18	45	43	13	14	2
2	3	2	...	2	4	2	4	3	1	2	3	3
7	6	7	5	5	1
24	24	3	1	26	27	1	...	23	28	1	...	22	15	23	23	2
3	1	...	2	3	3	1	...	3	2	1	7	4	1	...
126	128	2	3	28	127	5	...	29	124	3	1	29	22	113	106	2
48	21	4	1	47	27	2	2	48	24	1	...	38	37	19	17	7
83	115	1	3	85	117	6	1	88	111	4	4	62	76	107	97	7
6	8	1	...	6	8	1	1	5	9	1	1	6	7	9	7	...
5	21	...	1	5	20	1	...	5	21	1	...	4	6	15	16	1
41	53	5	1	42	60	2	...	47	55	34	35	50	45	8
19	20	1	1	23	18	...	1	19	19	2	...	16	16	17	18	5
61	17	6	...	64	21	1	...	65	16	51	57	18	16	8
69	115	2	...	67	111	3	...	69	110	57	55	84	87	2
64	52	...	1	62	53	64	51	2	...	50	60	38	40	2
27	13	1	1	27	13	2	...	30	10	2	...	24	23	10	8	2
15	6	3	1	12	13	1	1	17	4	4	...	13	13	5	6	6
4	3	...	1	4	3	1	...	5	1	2	...	5	3	2	2	...
33	51	5	3	32	86	6	1	31	86	4	1	29	22	71	69	...
19	13	4	1	23	11	1	...	24	12	1	...	24	24	7	11	4
46	28	2	1	49	29	...	1	43	34	1	...	40	39	26	25	...

ELECTION RETURNS FOR STATE OFFICERS, 1908.

Rep., Republican; Dem., Democrat; Pro., Prohibitionist; Pub. Own., Public Ownership;
Ind., Independent.

MORRISON COUNTY—Continued.

ELECTION DISTRICTS.	Total Names on Register of Electors—Males.	Total Names on Register of Electors—Females.	Total No. of Ballots Cast and Counted—Males.	Total No. of Ballots Cast and Counted—Females.	GOVERNOR					LIEUT. GOV.			
					Jacobson, Rep.	Johnson, Dem.	Haggard, Pro.	Moore, Pub. Own.	Allen, Ind.	Eberhart, Rep.	Reiter, Dem.	Anderson, Pro.	Higbee, Ind.
City of Little Falls—													
34 1st ward	339	339	111	100	216	1	4	1	121	177	2	2
35 1st precinct, 2nd ward	258	119	258	119	119	126	1	1	130	95	4	3
36 2nd precinct, 2nd ward	233	109	198	109	93	90	4	1	103	65	4	3
37 3rd ward	198	84	198	84	83	95	1	5	104	58	5
38 Motley	84	35	84	35	45	30	4	1	53	19	5
Totals	4185	645	4075	715	1361	2323	440	51	6	1713	1654	135	26

MOWER COUNTY.

1 Adams	126	109	40	64	39	53
2 Adams Village	128	128	27	89	38	58	2
3 Austin	117	117	62	43	7	72	17	12	1
Austin City—													
4 1st ward	580	1	426	154	232	6	13	1	200	116	23	1
5 2nd ward	587	494	190	264	11	10	258	109	37	10
6 3rd ward	465	375	118	214	5	14	145	105	15	8
7 Bennington	77	77	40	32	1	32	17	6
8 Brownsdale Village	62	62	36	20	3	38
9 Clayton	89	74	45	23	37	17	5	1
10 Dexter	131	116	69	35	1	71	26	5
11 Dexter Village	63	63	41	18	1	1	42	14
12 Elkton Village	19	19	13	6	13	2
13 Frankford	126	108	60	38	3	63	21	9
14 Grand Meadow	102	102	63	31	52	19	6
15 Grand Meadow Village	140	125	80	40	1	88	23	3	1
16 Lansing	147	136	85	37	3	3	2	88	25	8	2
17 Leroy	145	140	111	27	2	90	23	6
18 Leroy Village	140	140	92	39	4	1	93	26	6
19 Lodi	92	92	56	29	3	46	20	4	1
20 Lyle	115	115	69	34	2	5	64	22	9
21 Lyle Village	123	115	79	36	5	1	68	18	14	2
22 Marshall	118	102	64	32	1	67	13	7
23 Nevada	165	127	76	36	8	67	24	12
24 Pleasant Valley	94	94	44	46	47	33
25 Racine	166	166	82	69	6	74	49	16
26 Red Rock	117	117	61	42	4	1	63	30	8	1
27 Rose Creek Village	53	50	11	39	9	33	1
28 Sargent	95	95	70	21	2	63	14	7	1
29 Sargent Village	20	20	11	9	14	3
30 Taopi Village	31	30	15	11	3	14	7	4	1
31 Udolpho	114	114	87	16	4	81	14	10
32 Waltham	149	102	50	44	1	1	49	36	5
33 Waltham Village	50	42	20	20	33	5	1
34 Windom	127	124	49	71	1	1	39	56	4	1
Totals	4873	1	4316	2161	1807	88	49	5	2249	1057	253	31

ELECTION RETURNS FOR STATE OFFICERS, 1908.

Rep., Republican; Dem., Democrat; Pro., Prohibitionist; Pub. Own., Public Ownership;
Ind., Independent.

MORRISON COUNTY—Continued.

SECRETARY OF STATE					STATE TREASURER				ATTY. GENERAL				RAILROAD & WAREHOUSE COMMISSIONERS				
Schmahl, Rep.	Lamb, Dem.	Danon, Pro.	Lefevre, Pub. Own.	Waterston, Ind.	Dinehart, Rep.	Nelson, Dem.	Kolu, Pub. Own.	Nordloef, Ind.	Simpson, Rep.	Mathews, Dem.	Uhl, Pub. Own.	Power, Ind.	Mills, Rep.	Elmquist, Rep.	Bjorge, Dem.	Mee, Dem.	Lindsay, Pro.
129	169	1	7	128	170	5	2	118	176	7	1	109	101	135	150	6
135	87	5	2	1	132	96	3	1	135	90	2	2	105	113	82	80	6
105	57	1	8	108	58	7	116	58	4	94	94	46	47	5
103	54	3	7	1	106	52	9	1	104	55	6	3	86	95	52	42	8
50	15	9	57	15	2	52	16	2	2	49	37	11	12	15
1781	1570	102	96	20	1799	1651	113	17	1817	1598	101	29	1492	1546	1368	1360	160

MOWER COUNTY.

42	53	39	56	40	55	28	32	30	34	3
41	53	1	42	60	41	55	2	31	53	31	37	1
70	17	11	1	1	76	19	2	1	74	22	2	53	48	13	10	18
200	98	20	35	4	217	94	40	1	213	94	37	2	159	152	67	84	30
269	92	25	17	5	271	101	22	7	276	96	23	7	209	191	82	76	46
155	92	11	22	3	148	87	32	6	164	82	25	2	121	103	78	65	17
36	16	1	38	15	36	17	1	24	27	16	9	1
42	7	5	46	6	1	44	7	1	1	35	35	2	7	7
39	14	4	2	1	43	17	1	43	16	34	35	12	12	3
73	25	2	1	76	26	78	21	65	60	21	17	1
43	13	1	1	42	13	43	11	29	38	13	10	2
14	1	14	1	13	1	12	10	1
66	18	7	68	26	68	25	1	51	48	17	17	7
64	20	1	1	63	20	64	19	41	44	12	14	3
88	24	2	90	24	1	93	22	1	73	67	24	13	5
83	16	7	7	6	86	21	5	3	84	20	6	4	54	53	22	17	14
97	17	6	98	20	2	95	18	65	72	12	14	6
93	23	6	100	21	2	96	23	1	1	74	70	21	19	5
47	15	6	51	17	1	1	47	20	1	31	35	13	14	6
65	21	4	6	65	20	6	1	67	17	6	1	49	44	15	12	8
69	16	11	2	2	74	21	1	1	75	19	2	1	54	60	16	16	12
77	10	1	75	13	1	75	12	2	50	51	8	9	5
64	27	14	72	27	1	1	72	29	1	48	45	19	19	8
55	24	1	2	52	27	3	56	23	1	1	42	36	15	16
80	40	14	94	37	1	91	42	62	73	32	28	11
62	28	10	1	66	30	2	1	66	30	2	43	45	21	18	8
11	30	1	10	31	11	32	7	10	23	29	1
70	12	2	69	15	1	70	11	1	46	48	12	7	3
17	1	1	18	16	1	10	15	1	1
16	8	2	1	16	8	2	16	8	1	14	10	8	10	3
87	11	7	88	15	89	13	64	63	11	7	3
61	20	4	1	1	62	25	1	56	24	1	2	37	37	16	20	5
36	3	3	36	4	36	4	1	28	26	4	5
46	51	3	42	60	1	1	43	50	39	33	36	48	3
2378	916	197	100	24	2447	977	125	28	2450	919	111	30	1672	1769	724	714	245

ELECTION RETURNS FOR STATE OFFICERS, 1908.

Rep., Republican; Dem., Democrat; Pro., Prohibitionist; Pub. Own., Public Ownership;
Ind., Independent.

MURRAY COUNTY.

ELECTION DISTRICTS.	Total Names on Register of Electors—Males.	Total Names on Register of Electors—Females.	Total No. of Ballots Cast and Counted—Males.	Total No. of Ballots Cast and Counted—Females.	GOVERNOR					LIEUT. Gov.			
					Jacobson, Rep.	Johnson, Dem.	Haggard, Pro.	Moore, Pub. Own.	Allen, Ind.	Eberhart, Rep.	Reiter, Dem.	Anderson, Pro.	Higbee, Ind.
1 Belfast	119	95	36	52	1	1				54	32	1	
2 Bondin	245	1	103	125	1					104	101	2	
3 Cameron	63	63	25	33	1					32	20	2	
4 Chanarambie	141	141	82	59	2					81	33	10	
5 Des Moines River	92	49	29	23	1					32	15	3	1
6 Dovray	112	71	40	25	2					41	16	4	
7 Ellsborough	106	97	49	30	14	1	1			57	15	19	
8 Fenton	70	70	31	35						39	22		1
9 Holly	55	52	24	26						21	21		
10 Iona	122	122	35	77	1					41	64	2	
11 Lake Sarah	111	1	35	47		4				51	18	6	
12 Leeds	101	101	68	26						66	17	6	
13 Lime Lake	147	147	65	80						73	49	2	
14 Lawville	65	65	33	29	2					33	23	4	
15 Mason	115	6	20	72	2	1				31	50	4	
16 Moulton	101	2	66	23	1					60	14	7	
17 Murray	159	159	40	111	3					43	93	5	
18 Shetek	177	83	41	36	1					45	28		
19 Skandia	88	88	29	55	2					35	29	14	
20 Slayton	306	1	177	108	5	7				180	63	10	1
Totals	2475	60	1028	1068	40	14	1			1119	723	101	3

NICOLLET COUNTY.

1 Belgrade	164	164	64	95	1					80	55	4	
2 Bernadotte	137	102	32	62	3					61	20	17	
3 Brighton	67	57	19	36	2					26	23	2	
4 Courtland	129	129	24	94	1	4				47	51	2	1
5 Granby	105	78	35	37						39	22	1	
6 Lafayette	128	128	33	93	1					55	62	3	1
7 Lafayette Village	62	62	9	45	6					11	22	17	
8 Lake Prairie	146	204	102	92	1					118	57	3	
9 New Sweden	176	153	66	83	1					112	20	4	
10 Nicollet	137	103	38	63	1					48	40	1	
11 Nicollet Village	83	77	32	41						36	24	1	
12 North Mankato	260	191	75	97	9	2	1			92	61	16	2
13 Oshawa	97	97	25	70	1					53	36	1	
14 Ridgely	57	57	36	21						46	9	1	
St. Peter—													
15 1st ward	366	344	96	229	4	6				154	128	15	
16 2nd ward	439	401	98	291		1				233	108	13	2
17 Traverse	98	98	40	51	1	1				50	31	2	2
18 West Newton	134	84	34	46	4					37	40	7	
Totals	2885	2529	858	1546	36	14	1			1298	809	110	8

ELECTION RETURNS FOR STATE OFFICERS, 1908.

Rep., Republican; Dem., Democrat; Pro., Prohibitionist; Pub. Own., Public Ownership;
Ind., Independent.

MURRAY COUNTY.

SECRETARY OF STATE					STATE TREASURER				ATTY. GENERAL				RAILROAD & WAREHOUSE COMMISSIONERS				
Schmahl, Rep.	Lamb, Dem.	Damon, Pro.	Lefevre, Pub. Own.	Waterston, Ind.	Dinehart, Rep.	Nelson, Dem.	Kolu, Pub. Own.	Nordloef, Ind.	Simpson, Rep.	Mathews, Dem.	Uhl, Pub. Own.	Power, Ind.	Mills, Rep.	Elmqvist, Rep.	Bjorge, Dem.	Mee, Dem.	Lindsay, Pro.
53	3	2			66	24	1		52	34		1	36	39	25	26	5
108	104	1			125	85	1		113	90	2	1	90	84	81	86	3
34	21	1			44	13			37	19			28	28	18	17	4
85	42	5	1		105	31			94	34			62	71	24	28	7
32	18	3			43	11			35	16	1		25	25	9	11	3
41	19	1			54	10		1	43	17		2	33	38	8	12	3
61	12	18	2		71	12	3		69	13	4		44	52	12	12	
39	23				48	17			43	21	1		28	30	16	15	2
22	20	1			28	15	1		20	21			14	17	21	17	1
41	64	2			67	47	1		42	65	1		31	32	50	64	5
44	31	6	4	1	60	12	4	2	52	20	4	1	35	47	13	17	6
63	27	3			78	13	1		71	18			48	48	9	16	1
64	64	1	1		99	35		1	77	44			55	62	36	40	
34	28				52	11			44	17			28	32	15	15	1
26	62		1		46	44	2		33	50	5	1	20	29	29	45	5
59	14	4			74	11		2	63	15		1	44	38	10	13	7
38	98	6	2		64	83	1		47	94	1	2	38	40	77	77	7
47	28				50	27			43	30			29	29	23	24	1
32	34	12	2	1	44	37	1		42	36		1	29	38	22	17	13
131	129	10	7	1	236	41	7		187	65	11	2	154	151	38	61	9
1063	868	75	20	3	1454	585	23	6	1207	719	30	12	871	931	541	613	83

NICOLLET COUNTY.

84	54	3	1		84	54		2	82	53		1	57	73	43	44	5
73	14	12			63	30	2	1	70	23			44	62	20	9	21
27	22	2	1		27	23			25	24			20	20	18	19	2
64	31	2	5	2	59	40	8		56	40	8	7	38	33	27	28	1
42	16	1			47	17			43	21	1		33	30	12	14	
61	57	1	3	1	57	60	3	1	59	57	4	1	35	47	45	44	7
21	24	8			24	26	1		21	27		1	9	23	23	16	6
123	52	4		1	125	52	1		120	58		1	74	92	55	41	4
112	22	4		2	108	33	1	1	107	28	2		64	81	36	21	4
50	36	2	1		51	41	1		46	36		2	29	39	29	25	3
40	23	2			39	20	1		39	23	1		23	40	20	19	
101	54	12	5	2	107	56	5	3	104	52	8	6	83	76	41	50	13
51	35	2	2		57	33			53	35	2		42	45	31	30	1
46	9				46	8	1		40	14			33	34	7	7	4
156	112	9	5	1	168	109	7	2	116	118	7	1	114	127	93	91	12
234	107	13	3	4	229	114	5	5	214	127	5	2	142	206	116	93	24
48	30	2	1	1	48	30	1	2	45	35	2	2	28	40	24	28	3
36	38	6		1	42	36	1	1	32	51			28	27	28	34	9
1369	736	85	27	15	1381	782	38	18	1302	822	40	24	896	1095	668	613	119

ELECTION RETURNS FOR STATE OFFICERS, 1908.

Rep., Republican; Dem., Democrat; Pro., Prohibitionist; Pub. Own., Public Ownership;
Ind., Independent.

NOBLES COUNTY.

ELECTION DISTRICTS.	Total Names on Register of Electors—Males.	Total Names on Register of Electors—Females.	Total No. of Ballots Cast and Counted—Males.	Total No. of Ballots Cast and Counted—Females.	GOVERNOR					LIEUT. GOV.			
					Jacobson, Rep.	Johnson, Dem.	Uagard, Pro.	Moore, Pub. Own.	Allen, Ind.	Eberhart, Rep.	Reiter, Dem.	Anderson, Pro.	Higbee, Ind.
1 Adrian Village	250	215	72	136	1	1				78	101	6	1
2 Biglow	96	96	38	56						54	15	11	
3 Biglow Village	39	5	21	18						23	12		
4 Bloom	65	65	24	30				1		31	21		
5 Brewsters Village	72	69	18	44	2					28	29	5	
6 Demald	93	78	26	46	1					38	23	5	
7 Dundee Village	32	32	24	8						20	5	1	
8 Elk	106	73	29	36	2	1				39	18	5	
9 Ellsworth Village	117	104	34	64	3	1				37	53	4	
10 Graham Lake	86	86	42	35	2					47	21	4	
11 Grand Prairie	79	79	23	54	1					18	52	2	
12 Hersey	68	68	21	35	2	1				26	25	3	
13 Indian Lake	105	86	26	46	7	1				33	16	21	
14 Kimbra Village	24	24	14	6				1		15	6		
15 Larkin	87	64	13	45						19	33		
16 Leota	81	81	40	33	1	1				46	19	4	
17 Lismore	73	73	15	54		1				15	42	1	
18 Lismore Village	49	49	7	39						14	24		
19 Little Rock	75	75	28	36	1	1				32	23	3	
20 Lorain	104	77	32	36	2	2	1			39	20	5	
21 Olney	63	63	21	38	2					20	35	4	
22 Ransom	86	63	34	16	4		1			34	8	6	
23 Round Lake Village	61	58	14	28	2	6				14	17	7	1
24 Rushmore Village	62	55	28	24	3					34	5	12	
25 Seward	110	82	38	34		1				46	19	4	
26 Summit Lake	108	86	38	37	2					55	13		1
27 Westside	93	77	27	44						20	29	2	
28 Wilmont	89	89	8	71						12	66	1	
29 Wilmont Village	72	60	19	31	3	1				27	20	4	
30 Worthington	83	83	33	40	2					44	16	6	
Worthington Village—													
31 1st ward	204	204	88	97	12	2				102	44	26	1
32 2nd ward	232	232	87	112	17	5				123	50	33	
Totals	2964	5	2685	982	1429	74	27	2	2	1191	879	185	4

NORMAN COUNTY.

1 Ada City	284	201	284	201	150	107	1	14		153	62	11	3
2 Anthony	63	10	63	10	30	26	4			29	12	12	
3 Bear Park	158	15	117	15	56	41	3	14	1	52	21	19	1
4 Flom	158	13	118	13	77	32	1	6		70	18	8	2
5 Fossum	79	8	79	8	54	20	1	1		51	13	5	
6 Gary Village	53	19	53	19	29	21	3			22	17	5	
7 Good Hope	20		20		12	6		2		9	1	2	
8 Green Meadow	54		54		26	23				28	13	1	1
9 Halstad	119	21	99	16	51	34	4	4		41	20	17	
10 Halstad Village	101	60	101	60	52	31	13	1		50	24	21	
11 Hegne	53	4	53	4	22	27		1		17	12	8	1
12 Hendrum	114	26	114	26	59	34	9	5		43	18	27	1
13 Hendrum Village	61	38	61	38	24	26	2	6		23	16	8	2
14 Home Lake	91		74		49	19	2	1		46	7	8	
15 Lake Ida	67	2	67	2	30	29	1	3		30	15	4	
16 Lee	74	13	65	13	31	28	3	3		25	22	7	2

ELECTION RETURNS FOR STATE OFFICERS, 1908.

Rep., Republican; Dem., Democrat; Pro., Prohibitionist; Pub. Own., Public Ownership;
Ind., Independent.

NOBLES COUNTY.

SECRETARY OF STATE					STATE TREASURER				ATTY. GENERAL				RAILROAD & WAREHOUSE COMMISSIONERS				
Schmahl, Rep.	Lamb, Dem.	Damon, Pro.	Lefevre, Pub. Own.	Waterston, Ind.	Dinehart, Rep.	Nelson, Dem.	Kolu, Pub. Own.	Nordloef, Ind.	Simpson, Rep.	Mathews, Dem.	Uhl, Pub. Own.	Power, Ind.	Mills, Rep.	Elmqvist, Rep.	Ejorge, Dem.	Mee, Dem.	Lindsay, Pro.
80	95	4	1	1	88	95	3	84	97	1	1	62	64	75	74	4
56	12	10	59	19	68	10	49	39	6	5	7
26	11	28	10	26	11	21	22	10	7
35	17	36	19	37	16	1	23	21	14	10
31	23	6	37	25	33	28	23	21	16	20	9
42	13	7	1	51	13	1	1	49	14	1	33	32	12	9	8
24	3	1	26	2	1	23	4	20	15	4	7
41	15	4	44	17	47	13	1	36	38	11	12	4
36	53	5	39	52	1	39	52	1	29	30	35	40	4
48	20	2	1	51	20	1	50	19	1	31	28	20	10	2
23	51	3	21	49	2	19	50	3	22	17	49	37	1
29	18	3	1	32	20	1	31	19	1	21	24	9	14	5
35	13	25	1	42	24	2	44	18	3	27	26	15	11	14
17	5	16	4	16	4	10	12	5	5
21	36	20	37	19	38	15	17	24	25
50	17	2	1	50	19	2	49	19	1	36	30	14	17	3
16	43	2	15	46	3	16	43	1	1	8	14	32	32
16	21	16	22	15	20	12	8	12	18	2
34	24	2	35	26	1	35	26	1	23	26	14	19	1
37	18	8	2	45	19	2	45	19	3	1	33	27	12	17	10
22	33	3	27	33	24	35	13	18	29	29	2
37	8	5	37	9	1	38	7	1	28	31	7	7	7
16	15	3	8	1	15	18	8	2	18	24	7	3	10	9	18	15	5
34	5	12	45	5	1	44	7	32	36	9	6	7
52	16	2	1	48	19	2	47	16	1	31	31	8	12	3
55	16	5	64	15	60	17	43	39	11	10	5
30	25	3	1	34	29	1	35	27	1	25	24	17	20	1
15	64	1	1	16	67	17	65	12	12	48	48	1
27	20	3	1	31	21	1	29	21	1	15	24	20	17	2
45	17	4	1	50	17	50	14	1	31	29	12	10	8
98	39	25	4	108	45	5	109	39	5	91	78	27	30	23
117	52	33	3	136	51	3	4	133	52	7	3	108	92	35	38	33
1245	818	130	28	5	1360	867	40	9	1349	844	41	11	978	934	630	631	171

NORMAN COUNTY.

158	48	9	26	1	157	53	24	151	55	26	1	121	115	72	47	11
34	10	8	1	33	19	1	1	37	10	1	1	16	20	23	5	9
53	17	11	18	3	55	21	22	3	55	20	25	5	40	39	29	15	24
69	12	7	7	1	70	17	8	74	11	8	2	50	56	22	12	7
55	12	2	2	51	17	2	2	56	13	2	1	37	45	20	10	2
25	16	4	27	17	2	30	14	2	15	20	19	10	7
9	2	2	6	5	1	8	3	1	4	4	7	1	1
31	11	1	32	12	1	2	32	10	1	1	26	23	9	8	2
42	19	11	6	1	49	25	6	46	21	8	1	18	22	45	16	21
52	20	20	2	52	30	3	55	27	4	37	29	43	17	20
22	11	3	3	1	23	17	4	22	13	5	1	8	12	29	12	2
41	16	27	8	1	42	30	11	8	40	23	11	7	20	25	53	14	32
22	15	9	8	1	23	13	11	2	23	16	12	2	12	11	27	18	14
42	6	6	4	1	46	11	3	2	44	8	2	2	32	35	8	3	6
33	12	2	5	35	12	3	31	13	7	19	23	21	6	3
26	15	10	7	25	26	6	2	31	21	8	17	16	31	7	12

ELECTION RETURNS FOR STATE OFFICERS, 1908.

Rep., Republican; Dem., Democrat; Pro., Prohibitionist; Pub. Own., Public Ownership;
Ind., Independent.

NORMAN COUNTY—Continued.

ELECTION DISTRICTS.	Total Names on Register of Electors—Males.	Total Names on Register of Electors—Females.	Total No. of Ballots Cast and Counted—Males.	Total No. of Ballots Cast and Counted—Females.	GOVERNOR					LIEUT. GOV.			
					Jacobson, Rep.	Johnson, Dem.	Haggard, Pro.	Moore, Pub. Own.	Allen, Ind.	Eberhart, Rep.	Reiter, Dem.	Anderson, Pro.	Higbee, Ind.
17 Lockhart	47	3	47	3	24	20	1	1	23	9	4
18 Mary	90	12	61	12	19	30	1	5	17	24	13	3
19 McDonaldsville	66	12	66	12	25	32	5	2	28	23	6
20 Perley Village	38	25	38	25	17	11	4	6	16	10	7
21 Pleasant View	70	70	22	40	1	1	28	29	3
22 Rockwell	34	1	34	1	20	12	1	20	8
23 Shely	127	15	127	15	81	14	16	9	1	61	12	31
24 Shelley Village	40	8	40	8	24	11	1	2	22	7	4	1
25 Spring Creek	47	17	42	17	35	5	31	3	2
26 Strand	60	5	59	5	33	22	4	27	12	13
27 Sundal	84	8	57	8	26	25	4	2	24	14	17
28 Twin Valley Village	129	44	122	44	74	42	6	82	23	7	3
29 Waukon	125	5	104	5	63	25	8	2	50	15	17
30 Wild Rice	75	6	75	6	33	23	13	1	1	30	11	22	1
31 Winchester	90	4	84	4	53	27	1	1	50	20	2
Totals	2664	585	2448	580	1301	843	106	100	3	1198	511	301	21

OLMSTED COUNTY.

1 Byron Village	87	48	81	42	28	7	1	40	22	12
2 Cascade	142	142	63	68	1	1	55	67	5	1
3 Dover	202	172	87	72	1	96	54	2
4 Elmira	251	206	107	76	10	109	59	15
5 Eyota	138	137	55	73	3	55	66	5
6 Eyota Village	124	124	55	58	1	2	54	49	5
7 Farmington	161	134	51	69	1	1	56	63	1	2
8 Haverhill	154	133	49	74	1	1	38	76	3
9 High Forest.....	172	172	60	98	4	1	47	97	5
10 High Forest Village.....	34	31	15	15	1	15	15
11 Kalmar	155	132	49	74	3	41	75	8
12 Marion	185	156	52	87	9	49	82	14
13 New Haven	175	175	59	104	69	87
14 Orion	151	130	53	68	4	57	60	4
15 Oronoco	194	194	97	77	3	1	87	76	7
16 Pleasant Grove	214	214	89	80	33	1	1	78	65	50
17 Quincy	141	104	35	54	37	48	4	1
18 Rochester	109	109	32	69	2	1	30	70	4
19 Rock Dell	170	134	118	14	115	13	3
20 Salem	158	127	79	42	2	72	38	9
21 Stewartville	218	200	107	76	7	102	63	12
22 Viola	155	155	69	72	4	69	62	7
City of Rochester—													
23 1st ward, 1st district	269	242	98	122	4	94	115	8	1
24 1st ward, 2nd district	188	188	82	85	6	70	93	8	1
25 2nd ward, 1st district	258	263	119	126	3	98	132	11
26 2nd ward, 2nd district	405	351	154	177	7	146	174	9	1
27 3rd ward	406	406	157	205	8	3	153	200	17
Totals	5050	48	4612	2033	2163	124	13	2	1932	2021	228	7

ELECTION RETURNS FOR STATE OFFICERS, 1908.

Rep., Republican; Dem., Democrat; Pro., Prohibitionist; Pub. Own., Public Ownership;
Ind., Independent.

NORMAN COUNTY—Continued.

SECRETARY OF STATE					STATE TREASURER				ATTY. GENERAL				RAILROAD & WAREHOUSE COMMISSIONERS				
Schmahl, Rep.	Lamb, Dem.	Damon, Pro.	Lefevre, Pub. Own.	Waterston, Ind.	Dinehart, Rep.	Nelson, Dem.	Kolu, Pub. Own.	Nordloef, Ind.	Simpson, Rep.	Mathews, Dem.	Uhl, Pub. Own.	Power, Ind.	Mills, Rep.	Elmquist, Rep.	Bjorge, Dem.	Mee, Dem.	Lindsay, Pro.
26	10	3	1	28	12	1	28	9	2	22	22	6	6	3
16	19	10	1	14	18	17	14	19	15	1	13	7	32	13	3
23	21	6	35	21	32	21	18	18	23	13	4
18	7	3	8	16	12	5	16	11	6	10	10	14	5	6
28	26	2	1	32	25	1	32	25	2	1	18	19	23	21	4
16	5	3	19	11	1	16	7	2	13	15	9	6	1
67	8	27	10	1	78	12	14	17	78	11	15	2	38	46	26	7	31
24	7	3	3	25	7	4	27	6	5	19	20	12	4	5
30	2	1	2	31	4	32	2	1	26	20	4	3	2
33	10	11	1	35	16	2	1	36	15	1	26	24	13	7	12
24	14	14	3	29	20	6	27	20	4	2	9	19	25	10	12
80	23	14	1	80	21	11	1	86	15	13	1	53	57	37	22	9
50	12	13	4	1	49	24	4	3	55	17	5	34	42	24	14	12
30	6	18	7	38	13	8	41	6	10	1	26	28	9	6	22
50	21	1	2	49	21	3	1	48	21	4	40	37	22	15	3
1235	433	232	166	16	1284	562	183	47	1903	483	208	32	837	879	737	353	302

OLMSTED COUNTY.

46	12	13	48	14	3	48	15	3	1	35	36	13	14	14
66	53	2	1	70	52	3	68	54	3	55	53	51	48	8
104	39	1	1	110	35	112	34	1	94	83	32	29	6
110	51	14	1	118	52	3	124	49	1	1	96	89	47	48	17
65	46	5	1	1	67	52	1	1	64	50	1	54	49	45	44	8
61	39	7	1	65	40	2	67	41	3	51	48	34	32	8
73	44	1	1	1	74	47	1	72	45	1	66	63	33	39	1
57	49	3	60	51	58	54	50	42	46	51	4
57	82	7	65	79	1	1	59	83	2	45	54	67	69	13
16	13	1	16	14	15	14	11	12	11	11
50	60	7	1	2	57	59	1	1	58	58	1	47	49	57	56	10
63	56	16	1	71	57	1	74	58	51	52	47	51	16
76	73	79	78	81	76	59	62	54	57	5
61	50	4	1	1	69	50	1	71	48	56	51	44	43	5
102	53	7	3	107	51	3	106	47	3	1	77	81	49	42	13
89	47	50	3	125	55	2	1	123	54	1	3	85	78	46	38	40
45	35	2	1	49	34	1	1	50	31	1	45	38	28	27	4
40	53	3	1	40	59	40	59	32	31	47	51	3
113	10	1	114	11	112	10	99	94	13	15	3
73	36	5	79	37	80	32	1	54	63	35	31	6
109	54	13	1	1	116	56	114	53	2	1	79	84	56	46	16
75	46	10	73	51	2	1	76	45	1	2	62	58	36	39	10
109	77	10	1	112	83	3	113	82	1	88	89	66	79	12
100	53	11	1	108	54	1	110	53	1	2	81	87	50	49	10
124	80	12	1	2	132	88	2	1	133	86	1	2	94	96	80	73	13
174	125	13	195	121	2	188	120	2	155	146	113	112	15
182	136	16	2	2	188	135	6	2	109	131	6	3	148	136	102	111	19
2240	1472	234	16	17	2407	1515	38	10	2405	1482	32	20	1869	1824	1302	1305	279

ELECTION RETURNS FOR STATE OFFICERS, 1908.

Rep., Republican; Dem., Democrat; Pro., Prohibitionist; Pub. Own., Public Ownership;
Ind., Independent.

OTTER TAIL COUNTY.

ELECTION DISTRICTS.	Total Names on Register of Electors—Males.	Total Names on Register of Electors—Females.	Total No. of Ballots Cast and Counted—Males.	Total No. of Ballots Cast and Counted—Females.	GOVERNOR					LIEUT. GOV.			
					Jacobson, Rep.	Johnson, Dem.	Haggard, Pro.	Moore, Pub. Own.	Allen, Ind.	Eberhart, Rep.	Reiter, Dem.	Anderson, Pro.	Higbee, Ind.
1 Aastad	102	90	31	52	2	1	36	31	8	2			
2 Amor	85	76	19	39	5	1	28	20	7	1			
3 Aurdal	164	121	47	62	5	5	37	36	24	4			
4 Battle Lake Village	118	118	77	21	6	6	71	13	15	1			
5 Blowers	70	45	27	13	2	2	25	8	4	1			
6 Bluffton	45	99	12	77	1	2	22	51	2	2			
7 Buse	116	85	38	44	1	1	48	19	5	1			
8 Butler	41	41	20	21	1	1	24	9	3	1			
9 Candor	94	56	19	31	1	2	20	18	4	3			
10 Carlisle	86	62	18	36	1	1	19	31	2	3			
11 Clitherall	108	108	45	47	10	1	49	28	15	1			
12 Clitherall Village	37	37	26	10	1	1	29	5	1	3			
13 Compton	128	96	30	61	1	1	33	35	15	3			
14 Corliss	60	60	29	28	2	2	41	13	4	1			
15 Dalton Village	35	16	22	9	3	3	20	6	8	1			
16 Dane Prairie	134	114	47	60	6	3	39	40	18	1			
17 Dead Lake	114	67	44	17	2	3	32	11	7	2			
18 Deer Creek	85	86	42	33	1	2	47	17	9	1			
19 Deer Creek Village	97	80	41	29	6	2	36	24	7	3			
20 Dent Village	50	42	12	28	1	1	17	16	2	2			
21 Dora	89	70	32	34	1	1	36	23	2	2			
22 Dunn	57	1	31	24	1	1	30	15	4	1			
23 Eagle Lake	143	93	31	48	12	1	38	20	24	1			
24 Eastern	110	81	17	58	3	1	32	29	10	3			
25 Edna	103	73	20	45	1	1	26	34	1	1			
26 Effington	173	73	24	51	1	1	32	42	1	1			
27 Elizabeth	141	101	31	62	1	1	57	31	6	1			
28 Elizabeth Village	47	47	15	29	1	1	17	18	2	2			
29 Elmo	117	71	21	41	4	1	28	19	14	2			
30 Erhards Grove	150	103	38	61	1	1	50	35	3	2			
31 Everts	69	56	31	20	3	1	29	12	9	1			
32 Fergus Falls	115	92	27	62	2	1	48	26	7	1			
City of Fergus Falls—													
33 1st ward	236	236	85	135	5	1	119	66	20	2			
34 2nd ward	220	220	90	125	3	1	107	64	12	2			
35 3rd ward	368	379	165	191	6	4	193	98	25	2			
36 4th ward	196	171	68	93	4	1	87	39	17	1			
37 Falden	121	92	56	34	1	1	50	23	7	1			
38 Friberg	141	98	39	41	3	6	39	24	13	2			
39 Girard	59	45	27	16	1	1	25	11	2	1			
40 Gorman	94	76	9	64	1	1	22	35	6	1			
41 Henning	103	64	17	34	6	1	17	16	13	2			
42 Henning Village	134	118	42	63	5	1	37	39	13	1			
43 Hobert	64	64	12	48	1	1	15	30	5	1			
44 Homestead	79	65	27	32	1	2	30	28	1	1			
45 Inman	103	67	29	31	1	1	28	19	8	1			
46 Leaf Lake	98	98	47	40	6	4	39	24	16	3			
47 Leaf Mountain	115	84	22	57	2	1	23	46	7	1			
48 Lida	58	151	15	41	1	1	29	9	2	1			
49 Maine	144	118	41	38	3	10	52	32	10	1			
50 Maple Wood	126	87	50	29	1	4	49	13	7	1			
51 Newton	53	123	59	51	2	1	67	25	20	1			
52 New York Village	84	81	27	47	2	4	38	25	11	3			
53 Nidaros	119	113	64	31	12	1	61	18	18	2			

ELECTION RETURNS FOR STATE OFFICERS, 1908.

Rep., Republican; Dem., Democrat; Pro., Prohibitionist; Pub. Own., Public Ownership;
Ind., Independent.

OTTER TAIL COUNTY.

SECRETARY OF STATE					STATE TREASURER				ATTY. GENERAL				RAILROAD & WAREHOUSE COMMISSIONERS				
Schmahl, Rep.	Lamb, Dem.	Damon, Pro.	Lefevre, Pub. Own.	Waterston, Ind.	Dinehart, Rep.	Nelson, Dem.	Kolu, Pub. Own.	Nordloef, Ind.	Simpson, Rep.	Mathews, Dem.	Uhl, Pub. Own.	Power, Ind.	Mills, Rep.	Elmqvist, Rep.	Bjorge, Dem.	Mee, Dem.	Lindsay, Pro.
47	20	6	5	1	39	31	7	3	44	23	7	2	17	32	57	21	4
30	17	5	5		30	24	5		30	19	5	2	15	20	26	16	8
40	26	21	15	3	46	37	15	5	55	28	14	5	21	23	74	27	20
74	9	14	15		77	10	9		77	9	9	2	52	64	29	7	16
24	8	4	3	1	24	10	3	2	27	8	3	1	18	20	16	7	3
27	50	2	5	2	28	49	3	3	27	49	3	3	25	23	42	45	6
57	12	3	2	1	55	18	1	2	55	19		1	36	42	32	17	1
25	9	2	1		29	10	1		29	8	1	1	18	18	12	9	2
22	15	2	3	1	23	18	1		24	17	2	1	20	18	16	15	4
24	22	3		4	26	23	2		20	27	1	2	18	20	26	17	4
55	23	15	2		56	31	2	3	58	23	4	5	30	46	40	17	13
29	4	1			30	4			29	3			21	23	5	2	1
43	34	6	1	1	40	41	1	1	48	39	1		32	46	39	23	4
47	6	3	2		47	10		1	45	14			40	43	8	10	1
19	8	6			22	9	1		24	7	1		14	16	14	3	4
41	23	17	4	1	47	48	4		54	35	5	2	22	26	70	21	13
37	13	6	4		39	13	4	1	37	11	6	1	30	35	12	11	4
49	15	8	2	1	53	18	4		54	19	2	2	38	40	18	12	9
36	20	8	2	3	43	20	5	2	38	24	3	4	25	23	26	20	12
22	14	1		1	21	13	2		20	16		2	17	16	13	15	
46	16		1	1	49	12	1	1	41	15	1	1	34	26	20	10	1
35	11	3	1		33	15		2	38	10	1		24	33	16	7	2
42	17	28		1	43	31	3	8	57	19	1	7	23	29	35	11	30
30	34	5	2	1	26	46			34	34	2	3	22	32	34	28	5
31	26		1	1	33	26	2	1	34	26	1		29	29	25	22	1
41	32				37	35			31	37	3		28	28	35	37	2
64	19	4	2	1	61	27	2	4	64	21	5	3	41	54	33	22	8
19	1	1			20	17	1		23	15		1	16	16	17	7	2
33	20	8			37	23	1	2	41	17		2	25	28	29	9	10
55	30	2	2	1	45	39		2	53	28		2	40	44	41	20	5
32	10	9			35	12		1	37	7	1		21	19	23	8	7
58	16	4	1	3	57	22	1	2	57	18	1	4	34	37	34	17	5
123	57	13	6	2	134	60	5	3	140	55	4	3	78	99	96	38	16
110	58	6	5	3	117	54	6	4	111	54	7	5	71	83	86	45	12
215	72	15	9	1	223	85	10	1	278	69	14	2	131	173	148	67	20
92	35	15	3	1	99	36	3	1	100	29	5	3	58	83	62	30	13
59	15	4	3	1	59	21	3	1	59	19	3	1	29	34	49	20	7
46	19	7	9	2	52	22	11	1	45	25	10	3	31	35	40	16	5
29	7	1			28	10			29	8			18	21	10	10	1
28	24	4	3	1	32	27	2	2	28	26	2	5	26	25	29	24	6
12	16	12	5	2	16	25	3	4	20	19	3	3	9	14	27	15	12
43	30	11	3	1	41	38	4	4	51	30	3	2	28	33	48	28	11
23	22	4	1	1	22	26	2	2	20	27	1	1	15	19	26	22	2
33	21	1	4	2	29	28	4	1	31	25	4	2	22	28	30	23	5
34	11	9	1	1	36	21	1		43	11	1		21	23	20	8	7
52	13	9	10	5	52	22	8	6	57	17	6	6	45	40	23	16	19
30	44	2	2		30	47	3		31	47	2		17	21	44	37	3
31	4	3	1	1	32	7	2		20	6	2		19	24	12	9	2
50	32	7	9	2	52	39	12	3	59	32	11	1	19	42	61	31	14
51	13	5	2		56	12	3	1	58	12	3		31	32	25	9	11
65	22	10	8		75	22	8	2	75	23	6	1	58	59	22	26	15
38	23	6	4	6	43	23	9	2	43	23	6	5	34	32	25	24	13
61	15	18	2	1	67	22	3	4	72	16	5	1	43	43	42	9	21

ELECTION RETURNS FOR STATE OFFICERS, 1908.

Rep., Republican; Dem., Democrat; Pro., Prohibitionist; Pub. Own., Public Ownership;
Ind., Independent.

OTTER TAIL COUNTY—Continued.

ELECTION DISTRICTS.	Total Names on Register of Electors—Males.	Total Names on Register of Electors—Females.	Total No. of Ballots Cast and Counted—Males.	Total No. of Ballots Cast and Counted—Females.	GOVERNOR					LIEUT. GOV.			
					Jacobson, Rep.	Johnson, Dem.	Haggard, Pro.	Moore, Pub. Own.	Allen, Ind.	Eberhart, Rep.	Refter, Dem.	Anderson, Pro.	Higbee, Ind.
54 Norwegian Grove	112	74	55	13	5	13	5	13	5	42	9	15	2
55 Oak Valley	123	84	39	33	3	4	3	4	3	36	25	8	1
56 Orvell	77	54	15	36	1	1	1	1	1	25	19	8	4
57 Oscar	150	90	50	32	8	8	8	8	8	42	19	21	1
58 Otter Tail	37	30	10	16	2	2	2	2	2	16	9	3	1
59 Otter Tail Village	37	25	14	10	1	1	1	1	1	13	10	1	1
60 Otto	127	82	19	57	1	1	1	1	1	26	37	4	2
61 Paddock	133	89	49	37	1	1	1	1	1	61	13	4	1
62 Parkers Prairie	118	87	30	53	1	1	1	1	1	43	25	12	1
63 Parkers Prairie Village	97	81	41	29	4	4	4	4	4	49	14	10	2
64 Pelican	97	97	66	39	1	1	1	1	1	70	19	9	1
65 Pelican Rapids Village	191	190	105	65	9	9	9	9	9	103	34	26	1
66 Perham	91	67	9	54	1	1	1	1	1	13	45	3	1
67 Perham Village	269	269	57	198	2	2	2	2	2	82	145	3	1
68 Pine Lake	79	55	6	42	2	2	2	2	2	9	30	6	1
69 Richville Village	67	53	23	28	1	1	1	1	1	28	17	3	1
70 Rush Lake	89	86	31	53	2	2	2	2	2	34	43	8	1
71 St. Oloff	120	72	37	39	4	4	4	4	4	37	23	16	1
72 Scambler	74	74	44	22	3	3	3	3	3	44	15	6	1
73 Star Lake	64	61	18	37	1	1	1	1	1	28	21	8	1
74 Sverdrup	188	145	52	62	19	6	6	6	6	53	42	34	2
75 Tordenskjold	168	127	41	73	7	3	3	3	3	28	48	31	4
76 Trondhjem	125	80	40	40	2	2	2	2	2	31	27	12	1
77 Turnill	89	89	37	45	2	2	2	2	2	33	26	14	1
78 Western	74	54	29	19	1	1	1	1	1	36	8	2	1
79 Wood Side	95	71	32	27	1	3	3	3	3	32	16	5	1
80 Vergas Village	39	39	27	16	1	1	1	1	1	30	10	5	1
Totals	8477	325	7312	5	2931	3669	214	104	14	3267	2168	730	89

PINE COUNTY.

1 Birch Creek	128	102	20	71	1	1	1	1	1	42	37	5	1
2 Barry	37	37	15	18	1	2	2	2	2	16	16	2	1
3 Brookpark	81	70	49	15	1	1	1	1	1	48	11	3	2
4 Bremen	81	61	8	41	1	3	3	3	3	11	31	4	1
5 Banning Village	23	23	14	8	1	1	1	1	1	16	5	1	1
6 Bruno	67	31	21	3	12	12	12	12	12	35	7	9	2
7 Clover	35	21	11	10	1	1	1	1	1	11	5	3	1
8 Chengwatana	63	63	12	43	2	2	2	2	2	12	31	6	1
9 Crosby	7	7	6	1	1	1	1	1	1	6	1	1	1
10 Danforth	19	19	5	13	1	1	1	1	1	11	3	4	1
11 Dell Grove	95	88	43	40	3	2	2	2	2	57	15	4	1
12 Fleming	29	22	9	10	1	1	1	1	1	11	5	1	1
13 Finlayson	59	59	26	23	1	4	4	4	4	32	12	3	1
14 Finlayson Village	45	45	25	18	2	2	2	2	2	28	9	4	1
15 Hinckley Village	121	121	52	64	5	5	5	5	5	55	44	6	1
16 Hinckley	111	93	36	53	1	1	1	1	1	52	29	1	1
17 Kettle River	163	163	53	68	8	20	20	20	20	70	33	18	2
18 Kerrick	63	63	21	31	8	8	8	8	8	30	14	3	1
19 Munch	23	23	6	13	1	1	1	1	1	5	8	4	1
20 Mission Creek	81	78	17	53	2	2	2	2	2	22	41	3	2
21 Norman	46	46	9	23	3	9	9	9	9	21	9	4	4
22 Partridge	55	55	10	37	1	3	3	3	3	15	23	3	2

ELECTION RETURNS FOR STATE OFFICERS, 1908.

Rep., Republican; Dem., Democrat; Pro., Prohibitionist; Pub. Own., Public Ownership; Ind., Independent.

OTTER TAIL COUNTY—Continued.

SECRETARY OF STATE					STATE TREASURER				ATTY. GENERAL				RAILROAD & WAREHOUSE COMMISSIONERS				
Schmahl, Rep.	Lamb, Dem.	Damon, Pro.	Lefevre, Pub. Own.	Waterston, Ind.	Dinehart, Rep.	Nelson, Dem.	Kolu, Pub. Own.	Nordloef, Ind.	Simpson, Rep.	Mathews, Dem.	Uhl, Pub. Own.	Power, Ind.	Mills, Rep.	Linquist, Rep.	Bjorge, Dem.	Mee, Dem.	Lindsay, Pro.
43	7	17	2	46	14	1	4	49	9	2	6	24	28	33	6	18
36	22	5	6	1	41	24	6	2	41	21	6	2	32	29	19	19	9
31	13	3	3	25	13	9	31	12	5	24	31	14	10	1
46	10	23	1	3	57	17	2	1	59	15	2	31	37	53	8	21
19	4	3	20	5	1	22	4	13	15	8	6	6
14	9	1	1	16	8	1	16	6	2	12	15	7	5
313	27	9	1	2	32	31	4	4	33	32	2	3	32	33	26	23	6
70	10	1	1	1	72	10	71	10	1	56	62	9	6	6
60	17	6	1	48	30	1	1	63	13	3	3	46	66	25	14	4
50	11	8	2	1	57	10	7	54	11	5	36	44	15	10	8
65	21	8	1	1	70	23	1	1	71	22	1	1	34	51	47	12	15
108	29	18	1	122	30	4	1	123	28	2	3	73	87	58	19	17
19	37	1	1	18	40	1	1	18	41	1	13	11	41	39
88	138	2	2	93	132	2	85	137	2	1	71	67	128	121	1
13	26	1	3	13	26	4	1	11	26	4	2	10	11	20	26	1
32	13	1	1	34	12	2	34	14	1	26	27	13	11	1
37	41	4	3	39	41	3	37	40	2	4	30	30	35	36	6
44	19	12	4	1	43	22	4	2	47	19	7	2	18	30	47	20	12
46	12	4	7	1	45	14	8	3	42	15	6	5	31	33	30	12	5
27	22	3	5	1	27	27	4	30	21	5	22	25	24	16	7
62	25	30	14	1	68	37	16	3	77	27	14	3	24	31	92	23	29
35	37	22	16	4	39	52	19	4	53	35	18	6	12	18	93	33	33
36	24	10	1	39	29	1	3	41	21	6	8	20	66	23	8
42	21	12	1	42	25	2	1	49	22	1	3	16	23	51	18	7
35	6	3	2	1	39	7	2	1	39	5	3	1	30	32	11	5	3
39	12	2	5	1	40	13	4	38	15	4	1	33	30	13	13	4
32	6	2	31	5	3	30	7	2	23	24	9	12	1
3620	1790	568	251	89	3760	2686	286	134	3949	1846	274	163	2429	2837	2829	1566	647

PINE COUNTY.

46	35	3	4	41	46	2	46	39	3	35	53	24	29	4
17	14	2	3	18	15	3	19	14	3	18	14	12	14	2
48	12	3	1	52	11	1	52	10	1	41	44	8	9	4
15	32	1	4	15	29	7	12	33	3	16	11	24	19	2
18	4	18	4	19	3	15	15	2	3
36	4	4	15	2	34	6	19	1	35	5	19	1	23	30	11	8	12
11	5	2	1	12	5	1	12	6	11	8	4	4	3
16	28	4	13	35	14	31	1	12	17	20	24	7
6	1	6	1	6	1	2	5
15	3	1	14	5	15	4	15	15	2	2	2
61	11	6	2	59	12	5	57	14	3	2	43	47	11	13	7
11	2	1	9	4	1	10	3	7	8	3	1
28	11	4	6	30	14	7	30	13	7	25	28	10	11	5
29	9	4	30	10	1	31	9	26	23	8	7	4
58	35	5	4	62	36	4	1	58	35	4	46	57	25	25	6
50	31	1	49	32	1	50	28	1	1	38	43	18	26	3
74	25	8	30	1	76	26	31	71	31	27	1	64	62	31	29	20
37	11	1	11	2	32	11	14	2	32	11	13	2	25	29	15	9	5
4	11	3	1	5	12	2	6	9	3	6	8	10	7	2
20	44	5	22	42	2	1	23	42	1	16	19	22	30	3
22	7	5	8	1	21	11	9	1	20	8	10	1	18	18	7	7	8
20	20	2	8	18	27	3	20	16	4	11	17	21	19	4

ELECTION RETURNS FOR STATE OFFICERS, 1908.

Rep., Republican; Dem., Democrat; Pro., Prohibitionist; Pub. Own., Public Ownership;
Ind., Independent.

PINE COUNTY—Continued.

ELECTION DISTRICTS.	Total Names on Register of Electors—Males.	Total Names on Register of Electors—Females.	Total No. of Ballots Cast and Counted—Males.	Total No. of Ballots Cast and Counted—Females.	GOVERNOR					LIEUT. GOV.			
					Jacobson, Rep.	Johnson, Dem.	Haggard, Pro.	Moore, Pub. Own.	Allen, Ind.	Eberhart, Rep.	Reiter, Dem.	Anderson, Pro.	Higbee, Ind.
23 Pine Lake.....	60	60	31	22	3	40	6	4
24 Pokegama	158	147	40	99	1	4	1	48	63	10	1
25 Pine City.....	143	1	143	1	45	87	12	1	62	41	14	1
26 Pine City Village.....	254	254	80	159	5	1	94	105	9
27 Rock Creek.....	221	172	65	87	2	1	74	43	9	4
28 Royalton	185	166	32	128	3	84	47	14
29 Sandstone	327	327	133	105	26	24	150	46	43	2
30 Sturgeon Lake.....	101	102	14	83	1	1	35	55	4	1
31 Windemere	96	96	27	68	1	1	53	22	7	2
32 Wilma	31	12	19	10	18
33 Nickerson	37	26	11	13	2	18	2	2
Totals	2324	8	2850	8	968	1544	74	101	10	1274	837	205	29

PIPESTONE COUNTY.

1 Aetna	67	67	37	23	34	17
2 Altona	98	8	79	17	53	3	36	20	6	1
3 Burke	88	6	73	20	47	28	40
4 Eden	104	104	60	36	56	28	6
5 Edgerton	100	35	93	5	59	30	1	1	60	15	4	1
6 Elmer	92	3	66	22	34	22	26	1
7 Fountain Prairie.....	80	1	57	32	20	1	33	12	3
8 Grange	44	44	21	21	1	1	22	12	1	1
9 Gray	103	3	65	21	40	1	25	25	5
10 Holland	77	6	62	33	26	1	36	17
11 Jasper	116	1	116	1	72	32	2	1	69	18	7	2
12 Osborne	69	18	63	1	28	23	2	26	17	2
Pipestone—													
13 1st ward	245	159	249	119	115	4	1	137	62	7
14 2nd ward	249	140	202	4	114	72	5	2	130	46	6
15 Rock	72	5	48	21	22	1	18	19	2
16 Ruthon	69	69	52	15	2	52	5	9
17 Sweet	83	63	23	38	27	27	1
18 Troy	100	10	78	36	30	1	4	45	16	1
19 Troskey	25	9	41	14	22	15	14
20 Woodstock	60	60	24	32	1	2	22	25	3
Totals	1941	404	1699	11	825	731	26	12	893	461	64	5

POLK COUNTY.

1 Andover	48	48	24	22	25	12	3
2 Angus	55	37	46	11	27	1	4	1	15	18	4	1
3 Brandt	10	10	4	6	5	5
4 Beltrami Village.....	42	42	15	15	12	20	9	2	2
5 Badger	79	63	35	22	6	28	16	3	1
6 Brandsvold	131	128	70	46	1	10	55	35	21	2
7 Belgium	12	11	3	6	4	5
8 Brislet	18	18	7	8	1	1	10	3	2
9 Bygland	84	84	30	41	3	2	1	31	24	14	1
10 Crookston	70	70	25	39	1	3	41	17	3

ELECTION RETURNS FOR STATE OFFICERS, 1908.

Rep., Republican; Dem., Democrat; Pro., Prohibitionist; Pub. Own., Public Ownership;
Ind., Independent.

PINE COUNTY—Continued.

SECRETARY OF STATE					STATE TREASURER				ATTY. GENERAL				RAILROAD & WAREHOUSE COMMISSIONERS				
Schnuhl, Rep.	Lamb, Dem.	Damon, Pro.	Lefevre, Pub. Own.	Waterston, Ind.	Dinchart, Rep.	Nelson, Dem.	Kohu, Pub. Own.	Nordloef, Ind.	Simpson, Rep.	Mathews, Dem.	Uhl, Pub. Own.	Power, Ind.	Mills, Rep.	Elmqvist, Rep.	Bjorge, Dem.	Mee, Dem.	Lindsay, Pro.
44	6	4	51	8	49	7	2	...	39	37	7	7	4
56	60	4	7	2	49	72	6	2	54	64	6	2	44	43	50	45	9
65	38	12	2	1	61	53	2	1	69	35	5	1	44	63	33	27	12
101	96	8	3	...	110	94	4	1	106	94	3	1	82	105	67	72	9
92	34	7	1	1	86	48	2	3	95	39	2	2	59	87	28	23	15
99	39	9	1	2	38	50	3	3	106	36	5	4	67	102	30	27	9
145	42	29	29	1	158	53	30	5	157	48	31	4	140	134	40	40	40
34	55	3	2	...	36	58	1	2	38	50	1	1	34	37	47	42	3
56	17	7	1	2	52	28	1	2	63	16	...	2	46	54	16	19	3
11	18	11	18	11	18	9	7	13	14	...
21	1	20	...	2	1	19	1	2	1	21	19	1	1	2
1366	761	148	137	17	1366	876	163	27	1405	772	158	32	1098	1264	617	616	210

PIPESTONE COUNTY.

35	17	32	19	34	19	23	21	12	14	1
38	17	5	...	1	41	18	1	1	43	19	...	2	31	20	14	16	5
31	37	2	33	35	27	40	17	20	24	32	...
59	26	5	60	32	62	28	1	...	48	47	21	17	8
67	13	1	2	...	69	16	1	1	62	17	1	1	50	48	14	15	2
27	24	27	24	26	24	23	18	14	15	3
41	6	1	38	9	1	...	37	11	1	...	26	28	5	1	...
25	10	2	1	1	23	13	1	...	25	11	1	1	19	15	11	9	1
25	26	3	...	1	28	26	25	27	1	1	25	18	22	23	1
33	17	2	1	1	34	16	1	1	34	16	1	1	30	24	11	10	1
72	20	7	73	24	1	...	68	26	50	48	22	17	6
27	15	2	1	...	27	16	27	16	19	18	19	14	2
142	54	9	5	...	147	57	5	...	145	58	4	...	111	104	42	48	10
127	41	5	3	...	145	35	2	...	135	39	3	...	107	96	28	32	9
20	18	2	...	1	21	18	22	17	13	14	10	16	2
50	7	8	1	...	54	10	3	...	52	13	1	...	35	33	11	7	7
29	24	1	33	23	1	...	28	26	23	21	19	19	...
46	13	1	6	...	52	14	6	...	53	11	6	...	42	39	12	7	4
18	12	19	13	18	13	13	13	14	13	...
20	26	2	3	...	26	22	2	...	22	25	2	1	14	17	20	24	3
932	423	58	23	5	982	440	26	4	945	455	22	7	719	662	345	346	65

POLK COUNTY.

29	12	29	14	26	15	17	23	17	13	1
14	17	1	6	...	14	17	6	1	16	24	6	1	15	12	14	13	4
5	3	1	...	1	6	3	1	...	6	3	1	...	6	3	4	4	1
22	3	1	15	...	20	5	15	...	20	5	15	1	19	14	17	6	5
36	10	...	8	1	33	12	10	1	33	11	7	1	23	27	19	9	5
67	26	9	13	...	61	34	16	3	69	21	17	4	43	50	55	36	16
6	2	1	4	5	6	3	4	6	3	2	1
9	4	1	1	...	9	6	1	...	9	4	1	...	6	6	4	3	3
37	23	9	3	1	31	38	6	...	39	28	6	...	28	26	37	26	9
45	12	3	4	1	46	13	5	...	47	9	8	...	31	33	23	20	2

ELECTION RETURNS FOR STATE OFFICERS, 1908.

Rep., Republican; Dem., Democrat; Pro., Prohibitionist; Pub. Own., Public Ownership;
Ind., Independent.

POLK COUNTY—Continued.

ELECTION DISTRICTS.	Total Names on Register of Electors—Males.	Total Names on Register of Electors—Females.	Total No. of Ballots Cast and Counted—Males.	Total No. of Ballots Cast and Counted—Females.	GOVERNOR					LIEUT. GOV.			
					Jacobson, Rep.	Johnson, Dem.	Haggard, Pro.	Moore, Pub. Own.	Allen, Ind.	Eberhart, Rep.	Reiter, Dem.	Anderson, Pro.	Higbee, Ind.
City of Crookston—													
11 1st ward	171	151	53	86	7	79	43	3	2	79	43	3	2
12 2nd ward	249	228	67	136	13	97	76	2	2	97	76	2	2
13 3rd ward	159	159	54	99	1	73	54	1	1	73	54	1	1
14 4th ward	232	232	91	117	1	130	58	4	5	130	58	4	5
15 5th ward	71	46	19	18	5	17	13	1	1	17	13	1	1
16 6th ward	147	126	51	65	8	60	38	9	2	60	38	9	2
17 7th ward	180	164	42	110	9	82	50	13	1	82	50	13	1
18 8th ward	177	177	68	85	4	88	54	3	4	88	54	3	4
19 Climax Village	64	58	35	12	2	30	7	7	1	30	7	7	1
20 Columbia	135	114	45	51	3	48	31	12	4	48	31	12	4
21 Chester	86	63	33	29	1	30	14	12	1	30	14	12	1
City of E. Grand Forks—													
22 1st ward	71	57	8	42	1	21	20	1	1	21	20	1	1
23 2nd ward	57	57	13	32	1	19	23	2	1	19	23	2	1
24 3rd ward	88	88	22	51	3	28	33	2	1	28	33	2	1
25 4th ward	371	371	135	208	7	177	115	8	2	177	115	8	2
26 Euclid	46	46	13	28	2	18	19	1	1	18	19	1	1
27 Eden	122	122	62	54	1	68	30	10	2	68	30	10	2
28 Esther	70	52	27	17	4	24	12	5	1	24	12	5	1
29 Erskine Village	72	72	33	34	3	31	28	5	2	31	28	5	2
30 Fairfax	56	51	16	31	1	29	13	1	1	29	13	1	1
31 Farley	23	23	7	16	1	8	15	1	1	8	15	1	1
32 Fanny	25	25	12	12	1	13	8	1	1	13	8	1	1
33 Fisher Twp. and Village	170	123	60	59	2	71	31	5	2	71	31	5	2
34 Fosston Village	243	222	119	84	1	119	49	9	3	119	49	9	3
35 Fertile Village	125	125	59	51	9	51	28	35	2	51	28	35	2
36 Grand Forks	58	58	20	35	1	26	23	2	1	26	23	2	1
37 Garfield	140	112	70	32	3	58	15	25	2	58	15	25	2
38 Garden	156	127	64	50	1	54	32	13	1	54	32	13	1
39 Gentilly	86	62	16	42	1	27	30	1	1	27	30	1	1
40 Grove Park	46	46	15	22	1	13	14	2	3	13	14	2	3
41 Godfrey	121	86	60	19	5	53	13	13	1	53	13	13	1
42 Gully	60	56	39	13	3	35	10	3	1	35	10	3	1
43 Hammond	28	28	13	8	1	14	7	1	1	14	7	1	1
44 Helgeland	23	14	3	5	2	6	3	1	1	6	3	1	1
45 Higdem	62	34	15	15	4	13	2	15	1	13	2	15	1
46 Hill River	112	97	32	56	5	39	36	9	1	39	36	9	1
47 Huntville	84	78	39	23	1	40	19	4	2	40	19	4	2
48 Hubbard	110	110	65	28	7	53	20	18	1	53	20	18	1
49 Johnson	66	46	33	10	1	34	5	3	1	34	5	3	1
50 Keystone	36	20	5	12	1	5	10	1	1	5	10	1	1
51 Kertsonville	31	31	14	15	1	13	10	2	1	13	10	2	1
52 King	108	108	63	39	1	45	31	19	1	45	31	19	1
53 Knute	127	109	42	51	5	40	29	21	3	40	29	21	3
54 Liberty	43	43	25	8	1	16	9	5	1	16	9	5	1
55 Lessor	126	112	55	45	4	56	26	11	1	56	26	11	1
56 Lowell	90	90	24	56	1	38	35	3	2	38	35	3	2
57 Lengby Village	35	35	25	9	1	24	4	4	1	24	4	4	1
58 Mentor Village	52	44	22	20	1	20	15	1	1	20	15	1	1
59 McIntosh Village	132	132	62	65	1	65	42	12	2	65	42	12	2
60 Nesbit	52	42	21	17	2	27	10	2	1	27	10	2	1
61 Northland	78	67	11	41	1	10	33	7	1	10	33	7	1
62 Onstad	35	28	16	10	1	19	4	3	1	19	4	3	1
63 Parnell	15	15	2	9	3	4	6	1	1	4	6	1	1
64 Queen	136	122	58	32	3	61	17	12	3	61	17	12	3

ELECTION RETURNS FOR STATE OFFICERS, 1908.

Rep., Republican; Dem., Democrat; Pro., Prohibitionist; Pub. Own., Public Ownership;
Ind., Independent.

POLK COUNTY—Continued.

SECRETARY OF STATE					STATE TREASURER				ATTY. GENERAL				RAILROAD & WAREHOUSE COMMISSIONERS				
Schmahl, Rep.	Lamb, Dem.	Damon, Pro.	Lefevre, Pub. Own.	Waterston, Ind.	Dinehart, Rep.	Nelson, Dem.	Kohn, Pub. Own.	Nordloef, Ind.	Simpson, Rep.	Mathews, Dem.	Uhl, Pub. Own.	Power, Ind.	Mills, Rep.	Elmqvist, Rep.	Rjorge, Dem.	Mee, Dem.	Lindsay, Pro.
88	36	1	9	1	83	41	9	1	87	38	8	1	79	81	31	32	2
107	55	6	23	1	119	49	24	12	105	58	23	3	110	82	52	51	6
74	43	5	20	1	81	45	15	1	79	45	16	1	72	58	45	52	7
144	45	2	13	1	145	44	13	1	133	44	16	3	116	113	57	43	6
17	10	1	7	1	17	10	7	1	18	9	9	1	18	13	10	11	2
70	27	4	11	1	69	27	15	2	72	29	9	3	56	55	27	26	6
95	30	10	14	1	88	39	18	1	89	38	18	1	72	74	53	41	10
95	40	4	14	1	98	40	16	1	91	41	15	3	90	78	35	46	6
32	5	4	9	2	36	6	11	1	34	6	10	1	27	25	17	5	6
53	28	6	29	1	51	28	25	2	53	26	26	2	42	44	35	29	10
33	14	5	3	1	29	18	3	6	35	15	3	1	24	26	28	15	5
12	21	1	1	1	11	20	1	1	15	16	1	1	11	11	12	14	1
15	24	1	2	1	16	24	2	1	16	25	2	1	16	9	21	20	4
35	26	1	2	2	38	25	3	1	36	26	4	1	30	27	29	21	2
178	112	4	11	1	180	113	13	1	172	115	12	4	130	126	90	107	9
18	16	1	3	1	19	17	3	1	20	15	3	1	19	17	12	12	1
69	28	7	10	1	64	26	10	1	78	23	9	1	48	61	51	28	7
27	8	5	1	1	22	14	2	1	23	11	2	1	19	17	12	8	6
30	22	6	5	1	35	27	2	2	36	23	3	3	29	31	27	16	5
28	11	1	1	1	30	10	2	1	29	12	2	1	24	19	12	8	1
8	14	1	1	1	7	14	1	1	7	14	1	1	5	4	14	12	1
12	8	1	1	1	12	9	1	1	13	9	1	1	11	7	7	9	1
71	30	5	2	2	73	32	4	1	78	24	4	4	59	65	35	22	8
127	42	6	9	1	121	52	11	1	129	39	10	2	95	107	65	37	7
60	28	20	11	1	68	31	14	4	71	28	13	5	52	54	42	23	21
23	23	4	1	1	28	18	1	2	25	22	1	2	23	21	22	20	5
71	10	8	15	1	71	14	18	1	70	11	19	2	47	56	33	12	17
63	26	5	18	1	62	32	18	2	64	31	19	1	43	49	45	32	16
25	28	1	2	1	27	28	2	1	27	28	1	1	22	19	27	28	1
15	13	1	6	1	15	20	3	1	18	16	3	1	11	13	18	17	4
60	5	18	1	1	65	8	3	4	65	8	2	5	43	44	19	9	17
38	6	1	5	1	26	9	5	1	36	7	5	1	35	32	12	8	3
15	5	2	4	1	15	5	5	1	14	6	3	1	12	9	8	6	3
5	1	4	4	1	6	2	5	1	7	1	5	1	8	7	1	1	3
14	3	7	2	1	14	12	1	2	19	5	1	2	9	13	15	6	8
45	33	6	5	1	42	28	8	2	43	34	6	3	31	38	38	34	8
40	19	4	1	2	45	20	1	3	42	24	1	2	45	29	18	16	5
56	16	14	9	2	57	26	13	4	65	18	11	1	54	46	28	16	12
38	2	1	2	1	38	3	1	1	34	3	2	2	24	26	11	2	3
3	11	1	1	1	5	12	1	1	4	10	1	2	6	5	7	8	1
16	5	1	2	1	14	10	1	1	14	9	2	1	10	16	6	7	1
56	25	10	6	3	61	20	8	2	65	23	6	3	41	40	40	19	12
36	26	22	9	1	38	38	9	4	39	35	7	7	19	34	47	26	23
20	8	1	8	1	19	8	6	2	19	8	8	1	13	14	10	8	5
58	27	7	4	1	59	34	4	1	66	26	4	1	50	51	35	24	5
45	26	2	8	1	46	27	9	1	46	24	9	2	36	36	30	24	3
24	1	9	4	1	21	4	4	1	25	3	3	1	22	18	9	2	1
19	15	3	1	1	21	16	1	1	22	14	1	1	20	17	10	11	5
61	43	5	9	1	61	48	9	1	62	44	10	1	31	47	75	40	14
26	10	1	1	1	26	10	1	1	28	10	1	1	22	23	6	8	3
15	33	3	1	1	13	39	2	1	17	34	1	1	14	14	33	35	6
22	4	1	1	1	20	6	1	1	19	6	1	1	16	13	8	6	1
2	8	1	3	1	3	7	3	1	4	6	3	1	4	2	7	7	1
60	9	5	26	2	57	16	24	5	66	8	24	4	57	66	32	12	15

ELECTION RETURNS FOR STATE OFFICERS, 1908.

Rep., Republican; Dem., Democrat; Pro., Prohibitionist; Pub. Own., Public Ownership;
Ind., Independent.

POLK COUNTY—Continued.

ELECTION DISTRICTS.	Total Names on Register of Electors—Males.	Total Names on Register of Electors—Females.	Total No. of Ballots Cast and Counted—Males.	Total No. of Ballots Cast and Counted—Females.	GOVERNOR					LIEUT. GOV.			
					Jacobson, Rep.	Johnson, Dem.	Haggard, Pro.	Moore, Pub. Own.	Allen, Ind.	Eberhart, Rep.	Reiter, Dem.	Anderson, Pro.	Higbee, Ind.
65 Reis	39	39	39	14	15	2	6	11	10	6	8		
66 Roome	63	63	63	40	18	4	39	39	11	3			
67 Rosebud	121	112	112	51	52	3	4	50	30	17			
68 Russia	40	34	34	22	12		23	23	8	12			
69 Rhinehart	31	28	28	5	21		9	9	17				
70 Sandsville	43	32	32	9	23		19	19	10	1			
71 Scandia	23	18	18	10	4	4	11	11	2	3			
72 Sletten	97	93	93	52	30	9	33	33	20	18	7		
73 Sullivan	70	50	50	20	27	1	13	13	23	4			
74 Tabor	60	60	60	5	52	1	6	6	49	1			
75 Tilden	39	35	35	12	18	3	21	21	5	2	1		
76 Tynsid	47	31	31	9	20	1	9	9	14	5			
77 Vineland	93	83	83	50	13	3	41	41	8	12	1		
78 Winger	152	124	124	66	46	7	66	66	28	17	3		
79 Woodside	83	83	83	43	34	2	36	36	27	9	1		
Grand totals.....	7008	130	6309	15	2705	2932	100	296	13	2940	1775	521	89

POPE COUNTY.

1 Bangor	58	58	5	17	34	1	17	17	21	3			
2 Barsness	100	85	85	67	16	1	56	56	8	1	1		
3 Ben Wade	158	127	127	42	77	4	69	69	14	18			
4 Blue Mounds	116	116	116	90	22	2	86	86	10	3			
5 Chippewa Falls	117	97	97	75	18	1	65	65	9	2			
6 Cyrus Village	68	66	66	45	17	4	42	42	8	7			
7 Farwell Village	28	28	28	16	12		17	17	7				
8 Gilchrist	84	84	84	61	18	1	52	52	10	5	1		
10 Glenwood	100	100	100	78	15	2	62	62	11	7			
10 Glenwood Township	100	100	100	78	15	2	62	62	11	7			
11 Grove Lake	87	70	70	32	28	4	31	31	17	9			
12 Hoff	104	81	81	60	14		60	60	7				
13 Langhel	122	122	122	103	13	1	94	94	3	4	1		
14 Leven	60	60	60	21	37	1	20	20	26	2			
15 Lake Johanna	65	65	65	51	10	1	47	47	4	7			
16 Lowry Village	60	50	50	24	24		30	30	9	4			
17 Minnewaska	52	52	52	43	8	1	36	36	7	6	1		
18 New Prairie	92	92	92	80	11		69	69	2	8			
19 Nora	91	91	91	60	28		71	71	7	2			
20 Reno	104	72	72	34	25	5	33	33	11	5			
21 Rolling Fork	122	95	95	69	18	1	69	69	10	3			
22 Sedan Village	29	29	29	16	13		12	12	9	2			
23 Starbuck Village	104	104	104	69	34	1	84	84	7	4			
24 Villard Village	72	72	72	35	34	1	36	36	24	4	1		
25 Westport	121	92	92	37	51	2	42	42	35	4	1		
26 Walden	103	87	87	61	21	2	58	58	11	5			
27 White Bear Lake	111	97	97	84	10		76	76	3	7			
Totals	2788	2486	51	1596	760	37	11	1555	379	145	7		

ELECTION RETURNS FOR STATE OFFICERS, 1908.

Rep., Republican; Dem., Democrat; Pro., Prohibitionist; Pub. Own., Public Ownership, Ind., Independent.

POLK COUNTY—Continued.

SECRETARY OF STATE					STATE TREASURER				ATTY. GENERAL				RAILROAD & WAREHOUSE COMMISSIONERS				
Schmahl, Rep.	Lamb, Dem.	Damon, Pro.	Lefevre, Pub. Own.	Waterston, Ind.	Dinehart, Rep.	Nelson, Dem.	Kolu, Pub. Own.	Nordloef, Ind.	Simpson, Rep.	Mathews, Dem.	Uhl, Pub. Own.	Power, Ind.	Mills, Rep.	Elmqvist, Rep.	Bjorge, Dem.	Mee, Dem.	Lindsay, Pro.
15	8	4	8	16	7	7	3	15	5	7	4	14	12	12	7	10
39	9	3	6	35	13	7	1	39	8	7	16	23	34	15	4
55	21	12	11	1	57	30	9	4	62	22	12	5	37	47	43	22	18
23	8	2	24	9	25	6	1	1	18	21	8	9	1
12	13	1	1	9	14	1	1	9	14	1	6	5	14	13	1
17	10	3	18	3	19	12	11	21	12	8	3
12	1	5	12	2	4	13	1	4	14	9
30	20	16	16	2	31	29	20	4	41	22	19	3	35	32	33	24	20
18	19	1	1	21	22	18	18	1	15	15	19	13	4
10	48	1	9	49	1	9	49	1	10	7	44	50	1
23	5	1	3	24	5	3	23	6	3	21	20	4	5	3
12	13	4	2	9	16	3	1	13	13	3	14	10	14	14	3
37	8	9	18	38	12	18	1	42	6	20	1	32	28	21	9	12
63	21	21	8	1	68	24	16	4	76	22	11	2	59	56	32	20	26
49	18	7	2	2	48	26	4	1	52	19	7	1	34	43	33	17	8
3154	1498	347	496	44	3169	1719	540	87	3276	1649	534	100	2550	2551	1985	1489	488

POPE COUNTY.

17	23	2	1	18	20	2	2	18	21	1	1	13	11	14	19	4
54	8	2	1	50	12	2	58	9	1	40	37	14	5	2
79	14	15	2	83	19	2	2	84	17	3	2	41	66	12	9	14
87	8	4	1	1	91	7	1	92	6	1	57	70	9	8	4
68	6	2	1	1	67	6	1	69	6	1	1	52	50	4	3	4
45	7	6	47	7	1	48	1	1	39	33	8	5	8
21	4	21	5	21	5	17	15	2	4
60	6	4	2	62	9	1	2	64	7	3	47	36	8	5	4
244	76	10	5	1	244	71	6	2	247	78	6	4	181	191	72	71	16
68	10	6	66	11	1	1	65	14	46	42	9	7	4
32	16	6	37	17	1	1	34	17	1	2	51	45	3	4	1
64	7	66	6	62	7	73	71	5	1	6
95	2	4	96	4	97	2	14	19	22	19	5
25	20	3	1	24	23	1	1	24	30	1	2	38	31	5	2	3
51	3	3	51	6	53	5	25	26	6	7	2
33	8	2	34	8	35	8	34	30	5	4
39	5	2	1	1	40	4	1	1	40	5	1	51	56	5	4	3
76	4	1	2	75	3	2	76	4	1	1	56	69	8	2	1
83	3	1	79	9	83	3	22	23	10	11	5
32	15	5	1	33	19	34	15	1	48	53	8	6	4
72	9	2	1	72	12	1	73	10	1	8	11	10	8
15	9	1	13	12	14	11	60	65	11	2	3
86	6	4	98	8	94	5	26	28	19	21	4
38	24	4	35	27	1	36	25	31	32	21	29	4
42	31	5	1	44	33	43	32	47	49	8	7	2
66	8	2	3	65	10	3	1	67	9	62	62	5	1	5
83	1	5	1	85	2	2	86	1
1675	333	100	22	7	1684	370	29	17	1717	343	28	19	1209	1247	315	275	115

ELECTION RETURNS FOR STATE OFFICERS, 1908.

Rep., Republican; Dem., Democrat; Pro., Prohibitionist; Pub. Own., Public Ownership;
Ind., Independent.

RAMSEY COUNTY.

ELECTION DISTRICTS.	Total Names on Register of Electors—Males.	Total Names on Register of Electors—Females.	Total No. of Ballots Cast and Counted—Males.	Total No. of Ballots Cast and Counted—Females.	GOVERNOR					LIEUT. Gov.			
					Jacobson, Rep.	Johnson, Dem.	Haggard, Pro.	Moore, Pub. Own.	Allen, Ind.	Eberhart, Rep.	Reiter, Dem.	Anderson, Pro.	Higbee, Ind.
St. Paul—													
1 1st ward, 1st precinct	228	228	228	67	138	1	8	1	82	107	6	3	3
2 1st ward, 2nd precinct	228	190	190	52	124	1	3	1	64	98	5	2	2
3 1st ward, 3rd precinct	308	308	308	108	190	3	3	1	154	106	17	4	4
4 1st ward, 4th precinct	190	190	190	78	106	1	2	93	77	2	2
5 1st ward, 5th precinct	319	294	294	114	170	6	160	103	13	2	2
6 1st ward, 6th precinct	292	270	270	77	171	5	4	118	85	20	2	2
7 1st ward, 7th precinct	350	327	327	93	211	1	3	1	159	96	28	6	6
8 1st ward, 8th precinct	394	370	370	121	235	2	2	161	139	24	3	3
9 1st ward, 9th precinct	455	417	417	130	282	4	8	2	181	144	37	6	6
10 1st ward, 10th precinct	376	296	296	76	205	1	10	144	91	22	4	4
11 1st ward, 11th precinct	404	379	379	139	209	9	12	186	109	36	7	7
Total for 1st ward.....	3494	3269	3269	1055	2021	30	60	6	1502	1155	208	41	41
1 2nd ward, 1st precinct	378	378	378	167	185	4	11	1	202	128	9	5	5
2 2nd ward, 2nd precinct	296	271	271	91	163	4	1	1	112	119	5	2	2
3 2nd ward, 3rd precinct	335	315	315	133	177	3	2	147	137	7	5	5
4 2nd ward, 4th precinct	491	451	451	172	255	3	11	1	227	180
5 2nd ward, 5th precinct	161	148	148	52	84	5	69	50	6	3	3
6 2nd ward, 6th precinct	224	210	210	51	146	1	3	72	100	6	1	1
7 2nd ward, 7th precinct	470	431	431	160	240	4	10	2	211	150	12	5	5
8 2nd ward, 8th precinct	178	168	168	52	106	1	3	1	63	73	9
9 2nd ward, 9th precinct	135	129	129	44	79	1	4	49	60	2	4	4
10 2nd ward, 10th precinct	58	56	56	28	27	1	29	24	1
11 2nd ward, 11th precinct	422	395	395	124	247	3	5	145	196	4	1	1
Total for second ward.....	3248	2952	2952	1074	1709	24	56	6	1326	1217	61	26	26
1 3rd ward, 1st precinct	109	101	101	21	73	28	47
2 3rd ward, 2nd precinct	134	111	111	33	69	2	2	36	51	6	2	2
3 3rd ward, 3rd precinct	253	218	218	73	130	4	3	1	84	96	5	1	1
4 3rd ward, 4th precinct	316	276	276	103	156	2	3	123	116	5	2	2
5 3rd ward, 5th precinct	242	202	202	57	124	1	7	71	90	7	4	4
6 3rd ward, 6th precinct	136	110	110	26	81	3	40	55	2	2	2
Total for 3rd ward.....	1190	1018	1018	313	633	9	18	1	382	455	25	11	11
1 4th ward, 1st precinct	166	144	144	30	106	2	40	77	1	1
2 4th ward, 2nd precinct	157	157	157	42	93	1	3	1	53	75	1	1	1
3 4th ward, 3rd precinct	157	125	125	35	71	6	42	43	3
4 4th ward, 4th precinct	82	67	67	16	47	17	32	1	3	3
5 4th ward, 5th precinct	90	90	90	36	49	1	39	40	1	1
6 4th ward, 6th precinct	272	272	272	75	183	3	1	96	142	3	2	2
7 4th ward, 7th precinct	376	344	344	124	210	3	3	1	142	158	8	4	4
8 4th ward, 8th precinct	250	230	230	66	153	1	4	66	131	3	1	1
9 4th ward, 9th precinct	144	118	118	31	78	5	41	56	3
10 4th ward, 10th precinct	128	99	99	40	52	31	45	2	1	1
11 4th ward, 11th precinct	223	202	202	78	100	2	122	83	7	1	1
12 4th ward, 12th precinct	247	227	227	84	114	3	3	1	85	105	5	2	2
Total for 4th ward.....	2292	2075	2075	657	1256	8	31	5	774	987	36	17	17

ELECTION RETURNS FOR STATE OFFICERS, 1908.

Rep., Republican; Dem., Democrat; Pro., Prohibitionist; Pub. Own., Public Ownership; Ind., Independent.

RAMSEY COUNTY.

SECRETARY OF STATE					STATE TREASURER				ATTY. GENERAL				RAILROAD & WAREHOUSE COMMISSIONERS				
Schmahl, Rep.	Lamb, Dem.	Damon, Pro.	Lefevre, Pub. Own.	Waterston, Ind.	Dinehart, Rep.	Nelson, Dem.	Kolu, Pub. Own.	Nordloef, Ind.	Simpson, Rep.	Mathews, Dem.	Uhl, Pub. Own.	Power, Ind.	Mills, Rep.	Elmqvist, Rep.	Bjorge, Dem.	Mee, Dem.	Lindsay, Pro.
88	100	2	11	2	97	102	13	93	108	15	1	94	81	79	91	9
69	84	3	9	2	70	81	9	73	88	7	1	76	70	72	83	5
161	98	11	16	1	155	111	17	4	155	104	20	6	153	169	94	91	24
102	66	2	7	1	92	75	7	3	90	73	8	3	98	88	59	66	11
165	91	6	15	157	100	17	2	158	95	17	2	155	173	80	74	21
126	71	15	11	4	118	103	9	2	138	74	13	5	109	154	73	60	18
164	90	14	25	6	135	133	27	3	163	94	25	6	157	204	85	78	17
195	110	13	12	2	174	144	12	2	185	117	18	7	172	179	94	102	19
205	106	25	29	6	181	160	25	6	199	132	22	13	209	211	109	97	36
144	76	20	19	5	131	117	17	3	158	78	20	7	144	176	72	68	16
195	84	23	26	3	179	27	24	6	199	88	26	11	187	214	81	82	38
1614	976	134	180	32	1489	1153	177	30	1611	1051	191	62	1554	1719	898	892	214
211	108	6	15	13	206	113	17	2	204	115	15	4	208	179	96	101	13
126	102	7	3	125	114	1	2	114	119	5	3	120	112	92	103	15
165	122	7	4	1	171	113	10	1	162	117	10	6	167	148	85	120	14
257	143	4	12	249	150	17	1	230	155	17	5	237	212	139	159	8
75	41	3	9	1	71	47	9	73	43	8	4	68	83	35	39	7
77	93	7	6	1	78	103	9	3	75	101	11	1	75	81	76	87	6
217	127	20	25	2	228	131	26	3	207	141	30	7	212	192	125	139	29
78	62	3	9	1	78	68	7	4	72	69	8	2	81	74	58	66	8
58	47	2	8	3	58	52	5	1	55	50	9	3	58	54	45	55	5
32	16	2	2	34	15	2	31	17	4	1	41	34	9	13	2
177	154	5	12	1	175	151	19	2	161	160	14	5	162	157	155	155	14
1473	1015	66	105	23	1473	1057	122	19	1384	1087	131	40	1429	1326	915	1037	121
28	43	1	27	42	3	28	41	3	25	28	36	34	3
39	49	1	3	36	49	5	1	37	51	5	2	41	35	37	44	3
87	84	5	8	2	85	90	6	1	86	86	9	2	90	86	72	73	11
126	108	5	11	125	109	8	1	122	108	9	2	118	116	88	94	9
73	84	3	10	75	87	9	3	73	88	9	3	72	70	70	70	22
42	48	6	47	49	5	44	51	5	1	48	50	33	39	5
395	416	14	38	3	395	426	33	9	390	425	37	13	394	385	336	354	53
45	76	1	2	48	71	3	2	43	76	4	1	48	42	67	60	2
51	73	2	1	1	61	62	6	2	56	71	5	4	61	51	55	56	3
50	36	6	50	35	5	1	45	38	6	1	37	38	35	34	2
19	27	2	18	33	2	20	29	2	21	20	19	22	2
38	41	1	40	39	38	38	2	36	31	35	39	4
107	122	7	3	112	121	7	3	97	128	7	5	104	91	100	110	7
156	141	8	9	4	168	136	9	1	154	149	11	5	162	139	129	141	12
83	115	3	6	1	87	110	6	77	117	7	4	82	65	97	109	8
46	46	2	6	48	48	5	45	52	5	1	44	40	43	49	10
31	40	2	41	43	1	1	30	47	3	1	32	28	29	33	1
104	58	3	7	104	60	8	102	56	8	1	95	33	49	53	6
96	91	4	5	105	91	7	97	99	8	1	87	77	72	95	9
826	866	23	52	11	882	849	59	10	804	900	68	24	809	655	730	801	58

ELECTION RETURNS FOR STATE OFFICERS, 1908.

Rep., Republican; Dem., Democrat; Pro., Prohibitionist; Pub. Own., Public Ownership;
Ind., Independent.

RAMSEY COUNTY—Continued.

ELECTION DISTRICTS.	Total Names on Register of Electors—Males.	Total Names on Register of Electors—Females.	Total No. of Ballots Cast and Counted—Males.	Total No. of Ballots Cast and Counted—Females.	GOVERNOR					LIEUT. GOV.			
					Jacobson, Rep.	Johnson, Dem.	Haggard, Pro.	Moore, Pub. Own.	Allen, Ind.	Eberhart, Rep.	Reiter, Dem.	Anderson, Pro.	Higbee, Ind.
St. Paul—													
1 5th ward, 1st precinct	181	164	43	113	3	52	90	1	2				
2 5th ward, 2nd precinct	213	190	73	107	1	79	83	6	5				
3 5th ward, 3rd precinct	123	115	60	132	3	77	85	3	2				
4 5th ward, 4th precinct	225	202	51	120	1	57	95	3	2				
5 5th ward, 5th precinct	186	186	68	182	3	92	143	2	3				
6 5th ward, 6th precinct	287	264	56	163	2	69	127	4	4				
7 5th ward, 7th precinct	255	231	83	207	2	97	162	6	5				
8 5th ward, 8th precinct	344	315	43	108	7	47	80	3	3				
9 5th ward, 9th precinct	188	161	38	80	1	53	56	2	2				
10 5th ward, 10th precinct	143	127	27	61	1	30	45	1	1				
11 5th ward, 11th precinct	102	97	87	258	4	116	198	9	5				
12 5th ward, 12th precinct	416	373	83	209	3	96	150	6	6				
13 5th ward, 13th precinct	339	316	53	159	8	67	123	5	5				
14 5th ward, 14th precinct	248	231											
Total for 5th ward.....	3250	2972	765	1899	17	60	6	932	1437	46	43		
1 6th ward, 1st precinct	119	106	23	75		31	57	1					
2 6th ward, 2nd precinct	246	213	64	126	4	66	91	4	7				
3 6th ward, 3rd precinct	214	195	34	150	1	49	91		2				
4 6th ward, 4th precinct	187	165	23	131	2	22	114		2				
5 6th ward, 5th precinct	54	49	6	38	1	10	28	1	1				
6 6th ward, 6th precinct	147	119	33	71	1	36	55	3	1				
7 6th ward, 7th precinct	300	271	95	161	1	103	137	2	5				
8 6th ward, 8th precinct	330	305	107	180	2	125	118	4	17				
9 6th ward, 9th precinct	388	358	133	204	11	154	156	6	11				
10 6th ward, 10th precinct	475	438	153	243	10	172	184	25	7				
11 6th ward, 11th precinct	312	296	95	175	1	128	117	6	5				
12 6th ward, 12th precinct	177	167	69	89	2	77	67	3	3				
13 6th ward, 13th precinct	319	282	104	162	2	138	108	8	4				
Total for 6th ward.....	3268	2963	939	1805	20	64	8	1111	1323	63	65		
1 7th ward, 1st precinct	268	268	85	168	3	140	100	5	4				
2 7th ward, 2nd precinct	204	204	64	136	1	92	90	1					
3 7th ward, 3rd precinct	402	355	147	200	1	220	104	5	2				
4 7th ward, 4th precinct	279	265	129	132	1	195	54	2	3				
5 7th ward, 5th precinct	448	419	190	220	2	266	125	5	1				
6 7th ward, 6th precinct	430	400	173	214	1	211	148	8	4				
7 7th ward, 7th precinct	338	338	148	179	2	192	117	7	3				
8 7th ward, 8th precinct	380	357	158	189	4	112	111	4	3				
9 7th ward, 9th precinct	290	276	128	141	1	189	72	2	3				
10 7th ward, 10th precinct	233	223	98	117	1	136	68	2	3				
11 7th ward, 11th precinct	387	370	155	207	2	200	140	6	2				
12 7th ward, 12th precinct	270	253	100	147	1	139	94	8	3				
13 7th ward, 13th precinct	168	155	72	78	2	93	52	4					
Total for 7th ward.....	4097	3883	1647	2128	14	25	6	2185	1275	59	31		

ELECTION RETURNS FOR STATE OFFICERS, 1908.

Rep., Republican; Dem., Democrat; Pro., Prohibitionist; Pub. Own., Public Ownership;
Ind., Independent.

RAMSEY COUNTY—Continued.

SECRETARY OF STATE					STATE TREASURER				ATTY. GENERAL				RAILROAD & WAREHOUSE COMMISSIONERS				
Schmahl, Rep.	Lamb, Dem.	Damon, Pro.	Lefevre, Pub. Own.	Waterston, Ind.	Dinehart, Rep.	Nelson, Dem.	Kolu, Pub. Own.	Nordloef, Ind.	Simpson, Rep.	Mathews, Dem.	Uhl, Pub. Own.	Power, Ind.	Milla, Rep.	Elmquist, Rep.	Bjorge, Dem.	Mee, Dem.	Lindsey, Pro.
54 83	83 77	2 5	7 8	1 1	59 90	79 73	8 4	1 1	52 83	91 80	4 7	1 4	63 83	45 71	73 70	77 82	3 6
94 63 104 82 121 52 47 39 133 99 71	67 87 133 109 133 70 57 32 171 137 117	3 1 2 1 3 1 1 9 7 3	6 2 4 9 8 9 3 4 21 17 15	2 2 2 2 1 3	94 73 108 89 129 60 55 37 139 109 71	71 81 120 106 127 59 52 34 167 129 114	9 11 6 6 10 11 4 4 23 27 19	1 2 3 3 4 2 1 5 1 2	81 62 92 77 110 43 45 28 123 94 68	76 92 144 109 144 75 61 44 190 140 112	8 7 4 11 12 12 4 3 4 22 20	1 3 2 4 5 4 3 7 5 5	91 66 96 84 120 63 52 39 143 112 81	82 60 92 73 113 44 47 27 104 86 66	57 79 121 97 113 57 46 31 142 124 107	77 81 132 111 135 72 61 30 186 125 112	3 2 8 5 12 4 3 18 13 10
1042	1273	38	120	20	1113	1211	142	28	956	1358	133	46	1093	910	1117	1264	90
42 67 54 25 8 35 116 135 173 203 146 89 158	43 90 66 110 26 56 107 127 137 150 97 54 89	2 4 1 3 3 15 14 1 3 6 5	1 9 10 3 3 10 9 1 20 21 15 8 9 1 1 1 5 6 3 2 1 1	38 72 56 29 8 38 124 121 171 150 142 82 155	48 86 81 106 27 54 106 125 139 153 96 63 88	5 10 11 2 5 10 9 20 22 23 18 6 11 6 4 3 2 6 2 1	37 67 61 27 7 31 111 141 159 188 115 77 145	46 88 87 108 26 57 107 112 144 158 115 66 92	4 10 12 2 4 13 14 21 8 18 7 15 6 2 1 1 2 6 8 5 1 4	37 69 85 47 26 81 116 141 184 212 129 85 143	33 60 43 36 10 31 106 112 152 188 124 72 130	47 68 36 63 4 61 91 109 119 137 92 47 83	49 86 44 73 26 57 102 121 131 146 107 61 92	1 9 3 2 2 7 14 10 27 12 4 5
1251	1152	54	119	21	1186	1171	152	24	1156	1206	257	157	1304	1097	957	1095	96
147 99 229 205 283 229 202 223 199 138 218 157 100	94 78 135 44 102 136 106 96 61 67 118 78 49	4 1 4 2 8 3 5 1 1 4 2 2 1	3 2 4 1 5 7 6 4 1 5 2 5 1	3 1 4 1 1 1 1	152 107 241 214 296 242 210 240 200 149 221 163 106	93 75 85 38 98 123 104 90 67 57 126 75 44	4 4 6 2 5 8 6 5 1 7 2 4 1 1	2 1 1 1 3 1 2 1 1 1	148 100 239 206 284 230 199 237 199 136 220 158 99	93 75 80 45 98 128 107 93 63 66 122 74 46	4 5 4 2 6 7 7 7 1 8 4 5 4	2 2 3 3 4 9 3 4 1 3 2 1	140 110 247 202 292 236 211 225 207 134 210 151 102	127 92 220 186 243 204 175 211 184 59 193 150 85	79 61 63 36 80 101 82 76 47 64 104 60 35	85 68 78 46 101 132 108 83 59 73 104 80 45	14 2 14 2 13 16 10 19 7 8 18 14 7
2427	1164	42	46	13	2451	1075	55	13	2455	1090	64	40	2467	2129	888	1062	144

ELECTION RETURNS FOR STATE OFFICERS, 1908.

Rep., Republican; Dem., Democrat; Pro., Prohibitionist; Pub. Own., Public Ownership; Ind., Independent.

RAMSEY COUNTY—Continued.

ELECTION DISTRICTS.	Total Names on Register of Electors—Males.	Total Names on Register of Electors—Females.	Total No. of Ballots Cast and Counted—Males.	Total No. of Ballots Cast and Counted—Females.	GOVERNOR					LIEUT. GOV.			
					Jacobson, Rep.	Johnson, Dem.	Haggard, Pro.	Moore, Pub. Own.	Allen, Ind.	Eberhart, Rep.	Reiter, Dem.	Anderson, Pro.	Higbee, Ind.
St. Paul—													
1 8th ward, 1st precinct	277	222	80	144	4	1	104	101	8	23			
2 8th ward, 2nd precinct	232	201	59	123	3	4	79	87	8	23			
3 8th ward, 3rd precinct	286	286	105	168	2	1	125	125	5	13			
4 8th ward, 4th precinct	376	376	160	202	1	5	172	162	4	5			
5 8th ward, 5th precinct	447	409	121	270	7	4	167	184	17	6			
6 8th ward, 6th precinct	399	366	125	211	2	12	143	152	7	9			
7 8th ward, 7th precinct	309	282	83	184	10	10	96	152	4	2			
8 8th ward, 8th precinct	305	283	102	150	2	13	112	119	3	5			
9 8th ward, 9th precinct	300	271	70	175	2	10	81	146	5	6			
10 8th ward, 10th precinct	272	272	48	199	5	5	69	158	3	4			
11 8th ward, 11th precinct	350	317	101	194	2	5	121	141	12	7			
12 8th ward, 12th precinct	359	330	52	258	6	1	70	209	6	7			
13 8th ward, 13th precinct	182	172	51	98	1	14	63	68	5	9			
14 8th ward, 14th precinct	183	147	46	121	5	1	55	103	1	4			
Total for 8th ward.....	4268	3934	1203	2497	31	95	5	1457	1907	83	72		
1 9th ward, 1st precinct	392	331	103	205	3	9	141	151	9	3			
2 9th ward, 2nd precinct	228	209	72	127	2	1	102	80	6	4			
3 9th ward, 3rd precinct	224	194	59	105	2	14	71	88	4	4			
4 9th ward, 4th precinct	183	162	64	83	2	4	77	55	7	3			
5 9th ward, 5th precinct	201	186	61	109	5	5	65	85	2	3			
6 9th ward, 6th precinct	168	148	42	94	2	3	57	71	2	3			
7 9th ward, 7th precinct	205	205	52	134	2	8	61	106	5	2			
8 9th ward, 8th precinct	246	246	67	168	3	2	78	137	4	3			
9 9th ward, 9th precinct	258	217	73	125	2	10	83	100	7	2			
10 9th ward, 10th precinct	167	167	55	101	1	2	54	82	3	6			
11 9th ward, 11th precinct	346	312	97	203	3	9	96	150	12	2			
12 9th ward, 12th precinct	103	98	26	68	2	2	35	58	1	2			
13 9th ward, 13th precinct	123	118	42	66	1	5	45	50	6	2			
Total for 9th ward.....	2844	2593	813	1588	23	74	965	1213	68	30			
1 10th ward, 1st precinct	408	378	174	154	14	13	190	110	25	9			
2 10th ward, 2nd precinct	350	322	151	152	38	6	178	86	57	4			
3 10th ward, 3rd precinct	383	358	133	153	3	14	154	88	24	7			
4 10th ward, 4th precinct	309	291	147	129	6	3	173	70	26	1			
5 10th ward, 5th precinct	143	137	43	87	4	2	57	41	10	2			
Total for 10th ward.....	1592	1486	648	675	65	38	752	395	142	23			
1 11th ward, 1st precinct	228	212	79	110	5	8	92	73	10	2			
2 11th ward, 2nd precinct	213	175	128	137	5	1	148	91	16	4			
3 11th ward, 3rd precinct	412	381	168	186	9	4	195	124	14	10			
4 11th ward, 4th precinct	428	391	209	169	3	4	274	99	9	2			
5 11th ward, 5th precinct	360	342	128	201	3	3	104	153	9	8			
6 11th ward, 6th precinct	130	111	31	66	1	1	28	57	3	1			
Total for 11th ward.....	1771	1612	743	869	25	20	841	597	61	27			

ELECTION RETURNS FOR STATE OFFICERS, 1908.

Rep., Republican; Dem., Democrat; Pro., Prohibitionist; Pub. Own., Public Ownership;
Ind., Independent.

RAMSEY COUNTY—Continued.

SECRETARY OF STATE					STATE TREASURER				ATTY. GENERAL				RAILROAD & WAREHOUSE COMMISSIONERS				
Schmahl, Rep.	Lamb, Dem.	Damon, Pro.	Lefevre, Pub. Own.	Waterston, Ind.	Dinehart, Rep.	Nelson, Dem.	Kolu, Pub. Own.	Nordloef, Ind.	Simpson, Rep.	Mathews, Dem.	Uhl, Pub. Own.	Power, Ind.	Mills, Rep.	Einquist, Rep.	Bjorge, Dem.	Mee, Dem.	Lindsay, Pro.
120	83	5	7	3	119	91	4	3	119	83	9	4	107	104	76	88	9
86	79	2	7	1	85	81	6	1	79	90	5	2	90	75	73	86	4
128	115	12	5	1	144	106	9	1	131	108	9	2	141	125	84	99	11
188	140	4	12	1	186	139	17	1	169	155	13	1	189	159	121	134	15
188	165	12	8	5	188	172	12	3	176	177	18	5	192	162	144	169	19
166	126	5	21	1	172	125	23	4	149	139	20	5	173	153	114	122	18
115	127	5	10	1	114	130	12	1	106	134	16	1	116	101	110	131	8
129	107	5	15	1	124	109	16	3	107	115	17	2	125	111	88	105	9
91	131	2	24	2	94	125	18	4	81	139	21	3	106	83	114	123	7
72	147	3	11	1	76	142	16	1	66	154	12	1	77	67	132	137	12
136	122	8	13	4	133	129	10	3	131	130	17	1	127	137	106	118	16
78	204	4	16	1	74	206	21	4	72	199	21	7	96	60	162	204	12
66	58	1	19	6	59	59	19	4	51	65	19	11	64	57	49	69	5
66	94	1	7	1	72	84	7	1	59	95	8	5	65	67	71	92	2
1639	1708	50	174	28	1640	1698	190	33	1496	1783	205	47	1667	1461	1444	1677	147
155	131	6	13	2	161	125	16	2	152	133	14	3	160	141	94	117	15
117	67	4	4	1	111	70	6	1	103	72	7	5	107	85	63	71	12
71	74	4	17	1	73	79	18	3	67	82	20	1	70	68	69	71	11
75	54	3	11	1	83	52	12	1	79	52	7	1	77	78	49	44	6
67	80	3	10	1	71	74	12	1	64	75	11	2	76	74	66	67	5
59	65	4	6	1	59	66	5	1	63	60	4	4	68	55	30	55	32
73	85	4	12	2	81	77	17	2	72	92	10	4	76	67	80	87	9
81	119	3	8	1	81	122	11	2	76	128	11	2	75	75	103	114	2
90	87	3	18	1	89	89	15	2	86	94	18	1	84	84	76	89	9
64	63	4	9	2	66	69	9	2	64	74	10	1	61	58	67	64	1
107	135	7	14	1	120	163	2	1	103	167	2	1	137	126	143	140	7
45	47	1	2	1	43	47	4	1	37	50	4	1	44	37	40	39	3
52	44	2	7	1	50	47	7	1	49	49	7	1	53	49	35	45	5
1066	1051	48	131	12	1088	1090	134	16	1015	1128	125	25	1088	997	915	1003	116
209	85	24	21	6	219	92	24	4	210	91	34	2	202	192	82	88	40
184	67	56	17	1	216	77	21	3	211	77	20	6	171	178	74	71	68
158	78	18	26	1	175	83	25	2	173	78	31	3	168	158	68	77	33
178	61	29	4	1	196	65	7	1	197	57	9	4	162	165	60	59	47
53	38	7	12	1	54	47	14	1	53	41	15	7	50	62	40	41	8
782	327	134	80	8	860	364	91	9	844	344	109	22	753	755	324	336	196
92	65	7	12	3	97	63	16	5	99	64	17	2	98	101	50	57	13
154	83	12	4	1	165	89	3	1	166	83	3	1	154	153	71	69	25
220	104	19	11	4	230	107	16	2	223	112	19	4	205	202	86	108	28
283	90	10	3	1	298	80	4	1	283	89	4	4	277	259	80	87	26
170	135	12	4	2	182	130	6	2	175	136	4	6	180	162	116	136	23
85	49	3	3	3	41	48	4	1	23	53	5	1	40	29	42	48	1
954	526	63	37	13	1013	517	49	11	979	537	52	18	934	906	445	506	115

ELECTION RETURNS FOR STATE OFFICERS, 1908.

Rep., Republican; Dem., Democrat; Pro., Prohibitionist; Pub. Own., Public Ownership;
Ind., Independent.

RAMSEY COUNTY—Continued.

ELECTION DISTRICTS.	Total Names on Register of Electors—Males.	Total Names on Register of Electors—Females.	Total No. of Ballots Cast and Counted—Males.	Total No. of Ballots Cast and Counted—Females.	GOVERNOR					LIEUT. GOV.			
					Jacobson, Rep.	Johnson, Dem.	Haggard, Pro.	Moore, Pub. Own.	Allen, Ind.	Eberhart, Rep.	Reiter, Dem.	Anderson, Pro.	Higbee, Ind.
St. Paul—													
1 12th ward, 1st precinct	303	280	128	142	1	1	1	1	143	102	7	4	
2 12th ward, 2nd precinct	187	179	75	94	1	3	1	1	86	72	2	5	
3 12th ward, 3rd precinct	207	189	71	108	1	3	1	1	8	75	4	1	
4 12th ward, 4th precinct	310	310	104	132	1	13	1	1	123	137	9	5	
5 12th ward, 5th precinct	258	258	69	165	1	9	1	1	90	123	3	2	
6 12th ward, 6th precinct	256	256	131	95	2	16	1	1	125	75	11	4	
Total for 12th ward.....	1521	1472	578	786	6	45	1	1	575	589	36	21	
Dist. No. 1 West of Rice St.													
1 New Brighton Village.....	95	95	39	49	1	1	1	1	52	24	3	1	
2 Mounds View.....	258	258	97	120	4	5	2	2	110	67	11	3	
3 Rose	306	286	104	155	15	14	2	2	122	99	13	5	
Total of Dist. No. 1.....	659	639	240	324	19	20	4	4	284	190	27	8	
Dist. No. 2 East of Rice St.													
1 North St. Paul.....	271	271	90	166	2	2	1	1	119	115	8	1	
2 New Canada.....	232	232	111	105	6	6	1	1	128	72	6	2	
3 White Bear.....	276	276	123	127	5	4	1	1	133	92	13	4	
4 White Bear Lake Village..	313	313	133	165	1	1	1	1	151	124	7	3	
Total Dist. No. 2.....	1092	1092	457	563	8	13	3	3	531	403	34	10	
Grand total.....	34487	31960	11132	18753	299	619	62	62	13617	13143	949	425	

ELECTION RETURNS FOR STATE OFFICERS, 1908.

Rep., Republican; Dem., Democrat; Pro., Prohibitionist; Pub. Own., Public Ownership;
Ind., Independent.

RAMSEY COUNTY—Continued.

SECRETARY OF STATE					STATE TREASURER				ATTY. GENERAL				RAILROAD & WAREHOUSE COMMISSIONERS				
Schmahl, Rep.	Lamb, Dem.	Damon, Pro.	Lefevre, Pub. Own.	Waterston, Ind.	Dinehart, Rep.	Nelson, Dem.	Kolu, Pub. Own.	Nordloef, Ind.	Simpson, Rep.	Mathews, Dem.	Uhl, Pub. Own.	Power, Ind.	Mills, Rep.	Elmqvist, Rep.	Bjorge, Dem.	Mee, Dem.	Lindsay, Pro.
162	86	3	3	3	158	92	7	155	88	9	4	155	153	77	86	13
91	86	3	3	3	92	58	11	1	84	74	9	4	101	85	52	67	5
93	73	3	3	3	91	71	3	3	79	75	7	5	87	86	60	75	6
135	118	3	22	131	118	28	2	116	133	26	1	136	118	110	113	16
108	103	3	16	103	106	17	1	90	117	17	2	102	93	96	110	2
133	61	4	22	132	69	20	22	129	69	21	5	135	128	53	73	13
722	507	17	72	8	707	514	84	29	653	556	89	21	718	603	447	524	55
59	18	2	1	1	59	23	1	59	20	1	2	49	50	18	18	3
118	53	8	8	6	115	60	8	3	115	53	10	5	97	99	49	46	5
161	60	9	7	4	152	77	5	3	155	71	6	6	144	138	54	62	14
338	131	19	16	10	326	160	14	6	329	144	17	13	290	287	121	126	22
132	97	8	4	3	137	90	10	1	127	90	11	3	122	109	69	86	14
134	63	7	6	1	136	60	9	130	70	8	2	118	90	54	64	7
135	85	14	4	2	150	85	7	2	145	82	7	3	131	130	66	61	12
167	105	9	2	3	163	116	2	2	164	116	3	2	145	138	88	108	17
568	350	38	16	9	586	351	28	5	566	358	29	10	516	467	277	319	50
15087	11462	740	1186	211	15299	11620	1330	222	14638	11967	1507	538	15014	13757	9814	10995	1477

ELECTION RETURNS FOR STATE OFFICERS, 1908.

Rep., Republican; Dem., Democrat; Pro., Prohibitionist; Pub. Own., Public Ownership;
Ind., Independent.

RED LAKE COUNTY.

ELECTION DISTRICTS.	Total Names on Register of Electors—Males.	Total Names on Register of Electors—Females.	Total No. of Ballots Cast and Counted—Males.	Total No. of Ballots Cast and Counted—Females.	GOVERNOR					LIEUT. GOV.			
					Jacobson, Rep.	Johnson, Dem.	Haggard, Pro.	Moore, Pub. Own.	Allen, Ind.	Eberhart, Rep.	Reiter, Dem.	Anderson, Pro.	Higbee, Ind.
1 Bray	28	8	24	4	2	21	1	14	8	12
2 Black River	61	10	61	10	7	44	4	1	19	24	4	1
3 Clover Leaf	61	45	1	25	15	1	23	12	3	1
4 Deerpark	57	57	21	30	3	24	16	8
5 Emardville	43	24	6	18	5	11	4	1
6 Equality	92	78	47	24	1	2	1	40	10	17	1
7 Games	59	6	50	1	31	17	1	34	2	7
8 Gervis	69	7	52	7	6	38	15	24	5
9 Goodridge	10	10	6	4	5	3	1	1
10 Highland	72	72	43	4	23	31	8	16	1
11 Hickory	22	2	21	2	10	10	1	10	9	2
12 Kratka	77	69	1	43	17	5	40	11	7
13 Lake Pleasant	47	7	47	7	10	34	1	16	22	2
14 Lambert	106	33	79	32	34	36	2	1	44	19	5	1
15 Louisville	82	50	9	37	2	18	26	1
16 Mayfield	71	6	39	6	19	14	3	15	8	9
17 Norden	67	60	5	32	16	7	4	23	3	22	3
18 North	80	5	80	5	36	31	1	8	43	13	4	2
19 Numedal	30	4	24	5	4	17	3	6	11	6
20 Polk Centre	70	5	70	5	8	59	1	31	28	3
21 Poplar River	107	8	87	7	36	44	44	23	2
22 Red Lake Falls	58	4	58	4	7	48	12	37	3
23 River Falls	77	66	2	18	37	1	7	19	16	11	3
24 Rocksbury	120	22	107	22	56	42	8	53	32	10	1
25 Reimer	67	5	40	25	4	8	1	21	3	6	2
26 Sanders	67	18	67	18	23	35	1	4	28	17	7
27 Silvertown	58	8	58	8	30	24	2	30	13	8
28 Smily	91	5	58	3	41	16	1	36	4	7
29 Star	44	1	32	17	7	7	15	6	6	1
30 Terrebone	118	40	86	37	9	75	1	1	20	59	1
31 Wyandotte	56	4	56	4	24	27	1	3	29	16	5	1
32 Plummer Village	42	42	21	19	1	26	7	6
33 St. Hilaire Village	93	60	93	60	38	38	13	51	18	5	3
Red Lake Falls—													
34 1st ward	89	54	89	54	14	70	2	17	56	1
35 2nd ward	87	22	80	42	24	52	31	38
36 3rd ward	136	144	140	122	43	89	62	56	3	1
Thief River Falls—													
37 1st ward, 1st precinct	177	74	177	74	64	89	3	11	70	46	15	3
38 1st ward, 2nd precinct	200	92	200	92	94	80	2	14	99	43	19	2
39 2nd ward	133	55	133	55	36	82	1	6	48	41	9	2
40 3rd ward	248	97	248	97	102	111	1	15	1	106	56	25	2
Totals	3322	800	2929	792	1121	1475	35	153	5	1273	855	272	37

ELECTION RETURNS FOR STATE OFFICERS, 1908.

Rep., Republican; Dem., Democrat; Pro., Prohibitionist; Pub. Own., Public Ownership;
Ind., Independent.

RED LAKE COUNTY.

SECRETARY OF STATE					STATE TREASURER				ATTY. GENERAL				RAILROAD & WAREHOUSE COMMISSIONERS				
Schmahl, Rep.	Lamb, Dem.	Damon, Pro.	Lefevre, Pub. Own.	Waterston, Ind.	Dinehart, Rep.	Nelson, Dem.	Kolu, Pub. Own.	Nordloef, Ind.	Simpson, Rep.	Mathews, Dem.	Uhl, Pub. Own.	Power, Ind.	Mills, Rep.	Elmqvist, Rep.	Bjorge, Dem.	Mee, Dem.	Lindsay, Pro.
16	6	12	12	9	1	12	9	1	6	14	10	6	2
25	29	5	1	22	25	21	21	5	21	18	23	18	2
29	13	4	23	13	3	1	22	12	4	4	15	17	6	9	1
31	13	5	27	20	3	1	32	11	3	17	23	17	10	3
6	11	4	1	6	16	1	9	12	2	4	9	15	10	3
43	10	5	7	2	36	23	5	3	49	7	7	4	24	35	21	9	11
33	4	4	1	1	31	12	1	33	1	20	23	15	5	7
14	25	1	12	29	1	12	26	5	8	27	18	1
6	3	1	6	3	1	7	12	1	2	6
31	2	3	29	1	17	13	29	5	27	5	29	2	18	22	28	3	13
13	5	1	2	9	8	3	1	10	7	3	1	6	7	9	7	4
42	10	4	5	41	13	5	1	43	12	5	26	29	14	7	4
17	20	2	16	23	18	23	12	8	19	26	1
44	18	1	7	3	44	19	7	3	46	21	3	2	28	23	23	22	2
22	16	7	24	16	4	1	26	12	4	16	16	13	9	4
18	8	3	10	18	4	1	23	7	3	1	11	16	15	7	4
25	1	20	8	1	29	8	8	4	31	4	12	2	13	26	17	2	24
47	12	11	43	16	10	45	12	11	2	39	36	14	9	3
9	7	5	2	7	12	4	1	8	9	6	3	7	9	9	4
30	32	1	1	22	39	1	1	26	32	3	13	25	29	28	3
45	23	2	1	42	28	2	46	24	1	37	36	17	24	2
10	37	1	14	35	13	36	13	13	29	26
25	11	7	12	1	22	18	13	1	23	13	13	1	20	13	12	9	8
54	25	4	13	1	46	39	14	1	53	28	18	34	30	52	23	13
18	3	2	10	1	17	4	12	1	18	2	3	2	12	18	6	3	3
28	16	6	5	32	17	9	33	17	7	16	23	13	8	6
28	11	5	4	1	28	16	3	2	33	9	6	1	19	28	12	6	3
37	6	3	3	34	10	1	2	34	8	2	2	17	24	19	6	5
12	6	10	11	7	11	15	2	11	1	7	7	12	5	4
22	57	1	1	1	20	58	2	21	59	1	16	11	52	52	2
33	11	1	8	27	18	6	1	28	16	4	1	20	22	20	10	3
29	3	2	4	27	6	5	28	4	5	1	18	23	7	3	3
49	13	4	20	51	15	20	48	15	22	30	45	28	19	4
18	48	3	4	22	47	6	20	31	5	11	14	38	44	1
32	32	1	1	33	34	30	39	25	27	32	29
65	50	5	1	66	48	1	2	64	49	3	1	48	54	37	35	2
73	38	8	20	68	51	21	74	45	20	1	60	59	28	30	10
100	23	11	22	104	37	23	3	99	35	27	2	71	76	31	25	17
50	22	6	10	1	49	38	12	1	53	32	9	3	33	40	33	26	8
101	51	8	35	2	111	51	28	3	110	51	30	86	82	55	34	20
1321	742	135	287	18	1261	913	282	46	1344	766	296	40	892	1014	860	631	210

ELECTION RETURNS FOR STATE OFFICERS, 1908.

Rep., Republican; Dem., Democrat; Pro., Prohibitionist; Pub. Own., Public Ownership;
Ind., Independent.

REDWOOD COUNTY.

ELECTION DISTRICTS.	Total Names on Register of Electors—Males.	Total Names on Register of Electors—Females.	Total No. of Ballots Cast and Counted—Males.	Total No. of Ballots Cast and Counted—Females.	GOVERNOR					LIEUT. GOV.			
					Jacobson, Rep.	Johnson, Dem.	Haggard, Pro.	Moore, Pub. Own.	Allen, Ind.	Eberhart, Rep.	Reiter, Dem.	Anderson, Pro.	Higbee, Ind.
1 Brookville	125	88	52	31	1	52	19	1
2 Charlestown	119	91	50	36	1	55	24	1
3 Delhi	98	89	34	50	4	35	35	6
4 Gales	73	73	36	31	3	1	52	13	3
5 Granite Rock	85	85	38	44	42	35	1
6 Homer	65	65	30	33	31	25	1
7 Johnsonville	73	73	42	20	1	49	14	2	1
8 Kintire	73	69	39	30	43	12	3
9 Lamberton	115	115	54	54	1	45	37	6	1
10 Morgan	111	76	39	36	46	21	2
11 New Avon	90	90	54	28	4	1	50	23	4
12 North Hero	73	73	28	40	37	28	3
13 Paxton	100	84	38	41	2	40	21	5	3
14 Redwood Falls	65	65	25	37	29	21	4	1
15 Sherman	54	54	23	29	28	17	1
16 Sheridan	77	77	30	45	33	27	2
17 Springdale	75	75	30	40	2	42	20	4
18 Sundown	129	83	50	23	3	1	46	17	4	2
19 Swedes Forest	76	64	60	3	54	1	2
20 Three Lakes	77	77	34	42	39	28	1
21 Underwood	80	70	43	25	43	16	4
22 Vall	110	85	34	49	28	41	1
23 Vesta	99	66	31	32	30	24	3
24 Waterbury	101	71	21	44	1	30	30	2	1
25 Westline	98	84	30	51	1	30	35	1
26 Willow Lake	93	67	11	48	2	18	36	1
27 Belview Village	63	53	36	17	31	9	6
28 Clements	23	22	7	15	10	10	1
29 Delhi	36	33	19	9	4	13	6	7
30 Lamberton	142	142	78	60	1	69	47	5
31 Lucan	25	25	14	11	13	6	2
32 Morgan	121	121	56	58	1	2	59	43	2	1
33 Milroy	31	31	10	18	2	1	12	14	3
34 Revere	41	40	27	16	20	13
35 Sanborn	128	116	61	50	62	35	2	2
36 Seaforth	37	37	15	18	1	19	11	1	1
37 Vesta	69	55	38	16	1	35	10	1
38 Wabasso	92	92	42	47	1	41	38	4
39 Wanda	27	27	3	23	1	3	21
40 Walnut Grove	86	86	47	37	1	51	28	1	1
Redwood Falls City—													
41 1st ward	233	190	115	66	4	109	38	10	1
42 2nd ward	228	207	116	71	8	1	114	43	15	1
Totals	3721	3286	1632	1474	46	11	2	1688	992	125	19

ELECTION RETURNS FOR STATE OFFICERS, 1908.

Rep., Republican; Dem., Democrat; Pro., Prohibitionist; Pub. Own., Public Ownership;
Ind., Independent.

REDWOOD COUNTY.

SECRETARY OF STATE					STATE TREASURER				ATTY. GENERAL				RAILROAD & WAREHOUSE COMMISSIONERS				
Schmahl, Rep.	Lamb, Dem.	Damon, Pro.	Lefevre, Pub. Own.	Waterston, Ind.	Dinehart, Rep.	Nelson, Dem.	Kolu, Pub. Own.	Nordloef, Ind.	Simpson, Rep.	Mathews, Dem.	Uhl, Pub. Own.	Power, Ind.	Mills, Rep.	Elmqvist, Rep.	Ejorge, Dem.	Mee, Dem.	Lindsay, Pro.
54	14	2	2	2	49	17	1	3	53	16	1	1	32	32	10	12	2
61	19	1	1	1	49	23	1	3	50	26	1	1	36	46	15	22	5
48	26	5	1	1	45	32	1	3	40	33	2	1	31	30	40	32	5
54	12	3	1	1	54	12	1	1	49	18	1	1	35	45	9	9	1
43	32	1	1	1	41	31	1	1	35	38	1	1	31	28	27	27	1
40	19	1	1	1	35	20	1	1	27	29	1	1	19	20	18	19	1
57	6	3	1	1	54	10	1	1	51	11	1	1	35	39	3	3	3
49	13	1	1	1	47	13	1	1	48	11	1	1	33	30	11	7	3
56	32	3	1	1	54	40	1	1	54	38	1	1	40	40	24	30	4
49	20	1	1	1	48	23	1	1	48	19	1	1	32	40	17	14	2
60	14	6	1	1	55	18	4	3	48	26	5	2	49	27	10	13	6
39	25	3	1	1	38	29	1	1	36	32	1	1	24	29	20	22	1
54	15	3	1	1	45	20	1	1	44	23	1	1	31	35	17	15	5
42	11	2	1	1	37	15	1	2	34	14	1	1	23	19	14	15	5
39	8	1	1	1	33	15	1	1	31	14	1	1	26	20	10	10	3
47	18	1	1	1	37	24	1	1	33	29	1	1	25	23	16	18	2
47	17	3	1	1	44	21	1	1	43	25	1	1	31	32	13	14	2
55	14	5	1	1	52	17	1	1	51	17	1	1	37	36	12	16	4
55	2	1	1	1	55	1	1	1	56	1	1	1	41	42	2	1	2
40	26	1	1	1	40	27	1	1	38	26	1	1	26	25	23	22	4
41	17	5	1	1	40	17	2	2	32	26	2	1	30	32	13	13	4
40	32	3	1	1	30	42	2	1	27	41	1	1	22	25	30	27	3
39	16	2	1	1	30	26	1	1	24	27	4	1	16	16	20	21	3
39	21	1	3	1	31	32	3	1	33	26	3	1	26	23	20	20	2
35	31	2	1	1	35	36	1	1	20	57	1	1	24	24	23	27	1
28	28	1	2	1	20	33	2	1	20	35	2	1	16	16	21	30	1
28	13	5	1	2	34	12	1	1	34	11	1	1	25	24	9	12	1
13	7	1	1	1	12	8	1	1	8	11	1	1	9	4	5	7	1
17	6	4	1	1	19	7	1	1	18	8	1	1	7	16	9	5	6
75	47	3	1	1	75	46	1	2	60	67	1	1	51	63	49	31	4
15	6	1	1	1	13	8	1	1	11	10	1	1	9	16	2	6	1
59	42	2	2	1	63	40	2	1	59	39	2	1	43	47	32	36	6
11	13	4	2	1	14	13	2	1	5	24	1	1	6	12	13	13	3
17	14	1	1	1	19	13	1	1	20	10	1	1	13	14	9	11	1
61	33	3	1	1	62	35	1	2	65	38	1	1	50	46	23	28	4
22	8	3	1	1	21	10	1	1	20	11	1	1	17	17	5	8	1
36	8	1	1	1	34	13	1	1	34	11	1	1	31	28	7	8	3
45	36	1	1	1	47	35	1	1	42	41	1	1	37	35	26	19	3
7	17	1	1	1	3	20	1	1	2	22	1	1	3	2	11	17	1
61	18	1	1	1	61	20	1	1	48	35	1	1	43	38	21	21	4
131	29	8	1	1	120	37	1	1	111	46	1	1	79	85	29	35	15
145	34	7	1	1	124	38	4	2	121	49	1	1	101	88	31	34	14
1954	820	102	20	14	1819	949	35	22	1683	1090	33	14	1295	1307	719	749	139

ELECTION RETURNS FOR STATE OFFICERS, 1908.

Rep., Republican; Dem., Democrat; Pro., Prohibitionist; Pub. Own., Public Ownership;
Ind., Independent.

RENVILLE COUNTY.

ELECTION DISTRICTS.	Total Names on Register of Electors—Males.	Total Names on Register of Electors—Females.	Total No. of Ballots Cast and Counted—Males.	Total No. of Ballots Cast and Counted—Females.	GOVERNOR					LIEUT. GOV.			
					Jacobson, Rep.	Johnson, Dem.	Haggard, Pro.	Moore, Pub. Own.	Allen, Ind.	Eberhart, Rep.	Reiter, Dem.	Anderson, Pro.	Higbee, Ind.
1 Bandan	140	6	140	6	105	27	1	3	102	20	4
2 Berch Cooley.....	115	4	115	4	54	54	45	40	5
3 Beaver Falls.....	103	19	103	19	50	40	6	58	22	7	1
4 Bird Island.....	73	2	73	2	22	45	1	29	35	1
5 Bird Island Village.....	218	47	172	47	61	102	1	62	80
6 Baan Lake.....	93	23	93	23	31	54	5	1	43	32	7	2
7 Brookfield	91	18	91	18	43	37	54	18
8 Calro	285	53	285	53	135	134	3	142	81	5
9 Camp	114	6	114	6	88	17	3	3	86	9	7	2
10 Crooks	113	6	82	5	32	47	50	24	2
11 Emmet	116	41	116	41	41	65	2	40	54	5
12 Ericson	142	10	123	10	96	12	2	87	9	11
13 Flora	147	60	99	45	52	39	1	1	51	34	3	1
14 Franklin	104	49	104	49	56	46	1	56	32	5
15 Hawk Creek.....	127	18	127	18	86	29	4	85	20	9
16 Hector	76	3	76	3	28	42	2	39	20	8
17 Hector Village	142	66	142	66	81	51	2	88	27	5
18 Henryville	86	3	86	3	36	43	2	34	35	6
19 Kingman	85	85	21	62	29	44	1	1
20 Martinsburg	100	6	100	6	37	56	1	66	18
21 Melville	78	78	29	47	40	25	4	1
22 Morton	184	94	163	94	69	88	2	1	84	49	5	1
23 Norfolk	100	15	100	15	12	81	2	21	56	2
24 Olivia	223	134	214	75	91	105	5	1	105	71	10
25 Osceola	53	2	53	2	12	35	20	22	5
26 Palmyra	127	13	127	13	50	69	1	90	13	11
27 Preslan Lake.....	174	45	174	45	68	94	2	86	57	6
28 City of Renville.....	245	256	220	173	91	108	5	98	70	7	2
29 Sacred Heart.....	186	21	186	21	122	50	3	120	32	14
30 Sacred Heart Village.....	134	77	134	77	85	45	86	20	12
31 Troy	165	42	165	42	76	84	2	1	90	45	9	1
32 Wang	175	17	175	17	142	20	8	116	13	35
33 Wellington	144	2	81	2	32	45	37	30
34 Winfield	118	8	118	8	38	70	2	48	36	8
Totals	4576	1166	4314	1008	2072	1943	64	15	1	2287	1193	219	12

ELECTION RETURNS FOR STATE OFFICERS, 1908.

Rep., Republican; Dem., Democrat; Pro., Prohibitionist; Pub. Own., Public Ownership;
Ind., Independent.

RENVILLE COUNTY.

SECRETARY OF STATE					STATE TREASURER				ATTY. GENERAL				RAILROAD & WAREHOUSE COMMISSIONERS				
Schnabl, Rep.	Lamb, Dem.	Damon, Pro.	Lefevre, Pub. Own.	Waterston, Ind.	Dinehart, Rep.	Nelson, Dem.	Kolu, Pub. Own.	Nordloef, Ind.	Simpson, Rep.	Mathews, Dem.	Uhl, Pub. Own.	Power, Ind.	Mills, Rep.	Elmqvist, Rep.	Bjorge, Dem.	Mee, Dem.	Lindsay, Pro.
102	18	3	4	1	103	18	4	2	102	16	5	1	80	82	17	19	8
51	40	3	1	1	49	41	2	2	48	41	1	1	37	35	33	32	2
59	17	6	2	1	62	22	2	2	61	21	1	2	45	46	14	15	7
33	31	1	1	1	31	31	1	1	30	30	1	4	21	23	27	35	4
69	76	4	1	1	64	81	1	1	64	73	1	2	55	50	73	59	8
48	21	11	4	1	52	26	5	2	54	25	6	1	36	36	24	23	10
57	10	1	1	1	57	16	1	1	54	15	1	1	39	35	10	18	3
153	64	8	1	1	151	74	1	1	145	70	1	3	107	118	60	67	6
90	5	3	4	1	86	14	3	1	87	9	4	3	70	73	10	8	7
54	30	3	1	1	50	27	1	1	51	25	1	1	39	36	18	19	5
59	36	4	1	1	47	47	1	1	48	45	1	1	40	37	35	38	5
89	7	11	1	1	91	15	1	1	90	12	1	2	55	72	15	9	10
71	17	2	1	1	53	24	6	1	55	34	2	1	35	46	26	18	4
58	32	4	1	1	60	35	2	1	55	34	1	1	52	50	25	27	6
92	19	8	1	1	90	23	1	1	94	19	1	1	63	81	28	14	10
41	19	6	1	1	36	24	1	2	40	19	1	4	28	32	18	18	8
91	24	4	1	1	93	25	2	1	96	23	1	1	62	83	28	21	12
40	33	1	1	1	41	33	2	1	39	35	1	2	26	29	25	29	1
36	42	1	1	1	31	47	1	1	34	46	1	1	22	23	38	36	2
66	17	2	1	1	63	22	1	1	67	16	1	1	52	58	14	15	2
45	20	5	1	1	42	23	2	1	45	24	1	1	29	37	18	15	3
87	44	6	1	1	85	41	3	1	83	39	3	2	72	61	40	38	8
27	52	1	1	1	20	58	1	1	22	54	1	1	10	14	39	48	5
108	65	6	4	1	116	66	1	4	112	69	2	2	69	94	63	69	9
23	20	4	1	1	21	20	4	1	26	21	2	1	14	12	23	14	5
88	16	11	1	1	86	29	1	1	90	16	4	2	61	81	24	10	11
96	50	4	1	1	97	52	2	1	90	57	2	1	60	75	51	52	6
103	62	8	1	3	112	65	2	2	108	58	1	6	84	91	61	55	12
126	27	10	1	1	130	34	1	1	133	30	1	1	93	110	37	25	10
88	16	14	1	1	89	26	1	3	90	20	2	3	51	75	38	15	11
99	40	6	5	1	101	37	6	1	89	39	6	6	66	70	39	57	10
121	15	29	1	1	141	17	4	1	139	15	3	2	98	101	24	14	25
49	42	1	1	1	51	24	1	1	46	26	1	1	31	28	21	25	1
55	29	9	1	1	51	34	3	7	55	36	1	4	22	41	24	27	15
2474	1046	196	35	45	2452	1177	61	34	2442	1102	51	61	1724	1935	1040	984	251

ELECTION RETURNS FOR STATE OFFICERS, 1908.

Rep., Republican; Dem., Democrat; Pro., Prohibitionist; Pub. Own., Public Ownership;
Ind., Independent.

RICE COUNTY.

ELECTION DISTRICTS.	Total Names on Register of Electors—Males.	Total Names on Register of Electors—Females.	Total No. of Ballots Cast and Counted—Males.	Total No. of Ballots Cast and Counted—Females.	GOVERNOR					LIEUT. GOV.			
					Jacobson, Rep.	Johnson, Dem.	Haggard, Pro.	Moore, Pub. Own.	Allen, Ind.	Eberhart, Rep.	Reiter, Dem.	Anderson, Pro.	Higbee, Ind.
1 Bridgewater	265	257	104	140	3	116	100	8	82
2 Cannon City	181	181	82	82	5	1	99	52	8	82
3 Dennison Village	4	4	4	4
4 Erin	171	171	43	117	3	1	45	98	10	82
Faribault City—													
5 1st ward, 1st precinct	215	215	59	143	1	80	90
6 1st ward, 2nd precinct	241	241	70	155	1	2	88	90	6	1
7 2nd ward, 1st precinct	298	271	130	121	4	1	153	24	8	1
8 2nd ward, 2nd precinct	187	187	73	100	91	58	3	1
9 3rd ward	408	388	180	184	5	1	208	114	15	1
10 4th ward, 1st precinct	229	229	56	135	3	1	1	64	98	4
11 4th ward, 2nd precinct	182	128	41	82	2	54	50	3
12 Forest	168	168	70	88	1	2	1	80	59	3	5
13 Morristown Village	141	130	81	40	2	81	25
14 Morristown	193	153	69	71	6	75	50	7	2
Northfield City—													
15 1st ward	203	203	106	83	7	125	51	13
16 2nd ward	300	257	142	91	8	1	1	149	55	12	1
17 3rd ward	379	301	131	141	13	112	97	32	3
18 Northfield	160	147	83	61	1	1	98	32	5
19 Nerstrand Village	78	78	43	32	45	20	2
20 Richland	137	137	82	47	3	81	37	4
21 Shieldsville	192	141	14	118	21	103	1
22 Walcott	222	181	87	77	2	3	83	62	3	1
23 Warsaw	214	182	80	85	5	82	65	6
24 Wells	217	144	33	97	2	3	41	71	3
25 Wheeling	160	119	83	24	4	82	10	3	1
26 Wheatland	276	276	32	220	2	1	84	136	10	5
27 Webster	247	185	100	69	5	100	42	15	1
Totals	5669	5074	2073	2607	87	19	5	2337	1693	185	28

ROCK COUNTY.

1 Battle Plain	88	63	38	25	43	11	1
2 Beaver Creek	213	199	82	98	12	90	53	18	1
3 Clinton	122	122	65	42	1	1	69	28	4
4 Denver	79	60	23	31	2	22	24	1
5 Hardwick Village	87	75	25	45	30	25	2
6 Hills Village	83	83	67	14	62	5	7
7 Kanaranzi	107	107	41	62	47	50	1
8 City N. Luverne	226	226	111	96	5	1	120	68	8	1
9 City S. Luverne	310	279	136	124	8	140	76	11	2
10 Luverne	87	87	36	45	38	27	2
11 Magnolia	103	103	42	52	1	47	31	3
12 Martin	164	164	121	31	111	14	9
13 Mound	94	73	30	42	36	32
14 Rose Dell	145	104	66	31	69	17	3
15 Springwater	102	102	38	54	1	56	25
16 Vienna	85	85	55	24	1	54	18	5
Totals	2095	178	966	816	27	4	2	1034	504	73	6

ELECTION RETURNS FOR STATE OFFICERS, 1908.

Rep., Republican; Dem., Democrat; Pro., Prohibitionist; Pub. Own., Public Ownership;
Ind., Independent.

RICE COUNTY.

SECRETARY OF STATE					STATE TREASURER				ATTY. GENERAL				RAILROAD & WAREHOUSE COMMISSIONERS				
Schmahl, Rep.	Lamb, Dem.	Damon, Pro.	Lefevre, Pub. Own.	Waterston, Ind.	Dinehart, Rep.	Nelson, Dem.	Kohn, Pub. Own.	Nordloef, Ind.	Simpson, Rep.	Mathews, Dem.	Uhl, Pub. Own.	Power, Ind.	Mills, Rep.	Elmquist, Rep.	Bjorge, Dem.	Mee, Dem.	Lindsay, Pro.
119	104	7	127	97	1	1	121	101	3	1	91	100	81	94	8
102	46	6	4	2	108	43	5	2	105	42	2	2	73	81	33	64	9
46	92	6	5	3	50	94	8	1	54	87	4	6	41	44	75	81	5
88	77	1	93	78	3	1	91	79	4	56	56	63	110
98	86	4	3	2	101	80	5	4	101	81	6	5	65	63	66	106	6
161	57	9	4	1	170	57	6	162	62	3	2	107	107	35	107	9
91	55	5	1	100	49	1	102	47	1	62	61	40	89	4
222	100	11	3	1	231	100	4	1	230	101	5	3	151	154	72	171	11
74	93	3	2	78	89	2	1	72	90	2	47	45	54	110	3
63	47	3	60	50	2	61	48	1	33	37	35	61	6
80	52	7	3	85	59	3	92	56	2	1	63	70	43	49	9
87	25	2	86	23	3	1	88	24	1	74	65	21	32	4
78	48	9	1	87	44	3	1	85	47	2	1	69	67	36	49	11
126	41	15	137	42	2	1	136	43	1	79	117	50	52	17
160	39	15	2	165	45	2	164	47	3	1	109	129	47	41	17
119	93	22	4	2	126	95	8	1	129	87	7	3	98	104	82	84	25
100	27	4	1	2	106	33	3	105	28	2	72	87	41	27	4
50	14	1	1	46	21	1	1	50	15	1	23	42	31	14	2
88	32	3	2	87	37	86	34	1	63	56	22	40	7
19	100	4	2	19	103	1	1	19	98	2	12	9	82	100	1
83	64	2	3	1	89	61	4	86	61	4	1	70	65	45	49	3
56	63	5	88	61	1	2	90	60	2	1	74	65	46	70	5
46	70	3	45	69	2	47	65	1	1	32	27	58	71
80	6	3	1	2	84	7	3	1	85	8	1	44	55	10	38	1
85	141	7	5	1	97	135	7	6	104	124	6	4	59	65	105	153	8
102	47	12	2	104	51	5	110	42	3	72	80	46	50	16
2455	1621	168	44	25	2571	1625	83	28	2577	1579	61	41	1739	1855	1333	1912	183

ROCK COUNTY.

47	7	1	1	2	43	9	2	1	42	8	2	1	33	23	4	9	2
108	44	15	1	113	50	116	44	83	66	36	39	19
70	28	5	1	70	32	1	69	31	55	41	23	23	7
27	19	3	27	21	4	27	21	2	18	23	19	13
32	18	1	5	1	35	19	7	31	20	6	23	20	21	18
66	5	5	69	6	65	8	42	49	11	8	6
49	46	1	1	50	48	48	46	33	32	35	35	2
124	65	10	1	132	62	1	125	66	2	110	105	49	54	11
137	80	12	142	79	3	1	145	78	3	110	99	58	56	14
36	23	5	1	1	42	26	1	42	24	1	28	31	20	20	5
49	28	2	1	2	50	31	1	1	48	29	3	1	41	38	21	23	5
115	11	3	3	121	14	1	1	119	11	1	2	102	86	10	8	4
41	25	34	31	2	1	35	28	1	1	29	24	17	18
75	13	1	1	70	20	71	16	1	45	46	13	13	1
56	23	1	58	22	56	20	44	42	15	18	3
58	14	5	1	56	20	57	19	42	43	14	10
1090	449	66	17	10	1112	490	23	5	1096	469	21	6	838	768	366	365	79

ELECTION RETURNS FOR STATE OFFICERS, 1908.

Rep., Republican; Dem., Democrat; Pro., Prohibitionist; Pub. Own., Public Ownership;
Ind., Independent.

ROSEAU COUNTY.

ELECTION DISTRICTS.	Total Names on Register of Electors—Males.	Total Names on Register of Electors—Females.	Total No. of Ballots Cast and Counted—Males.	Total No. of Ballots Cast and Counted—Females.	GOVERNOR					LIEUT. GOV.			
					Jacobson, Rep.	Johnson, Dem.	Haggard, Pro.	Moore, Pub. Own.	Allen, Ind.	Eberhart, Rep.	Reiter, Dem.	Anderson, Pro.	Higbee, Ind.
1 America	29	9	29	9	7	17		2		9	5	5	1
2 Algoma	13		13		1	12				5	6		
3 Barto	72	24	72	24	21	38		8		28	25	5	3
4 Barnett	46	5	42	3	12	27	1			6	24	9	
5 Blooming Valley	20	1	20	1	13	7				13	4	1	
6 Cedarbend	29	7	29	7	8	17		3		16	5	2	1
7 Clearriver	25	4	25	4	5	14		5		6	12	1	
8 Deer	75	19	60	10	30	15		12		34	5	9	6
9 Dewey	59	5	50	2	27	14	2	3	1	23	9	10	1
10 Deiter	35	20	63	14	40	6	2	14		27	2	21	4
11 Falun	50	30	41	10	10	15		15		17	4	7	1
12 Grimstad	34	11	34	11	12	11	2	8		11	6	5	1
13 Golden Valley	34	8	34	1	14	8		7		7	5	5	2
14 Hereim	23	2	23	2	11	5		5		9	4	4	1
15 Hust	46	3	36	3	18	13	1		1	18	8	2	1
16 Judis	123	57	123	57	56	52	4	4		44	26	17	2
17 Lasua	37	4	37	4	14	19		2	1	20	10	1	
18 Lind	44	28	40	6	12	23	4			15	7	15	
19 Mating	84	30	71	26	5	24		34		5	14	9	4
20 Wickinock	54	8	54	8	24	12	1	12		22	8	8	1
21 Moose	57	16	57	16	36	13		3		23	8	12	3
22 Moranville	49		49		14	33	2			18	16	3	1
23 Nereson	39	18	39	18	9	13		16		13	6	3	1
24 Oaks	18	2	18	2	7	10				15	5	2	
25 Pohlity	30	18	30	18	16	6		4		15	2	5	1
26 Polonia	36	10	36	10	6	29				20	12	1	
27 Palmville	22	17	19	2	5	9	1	3		6	4	3	1
28 Poplar Grove	15		15		7	7		1		5	5		1
29 Ross	67	8	67	8	54	7	1	3		45	8	9	
30 Spruce	52	17	52	17	14	31	3			18	8	8	
31 Stafford	57	19	57	19	15	35	1	5		20	14	6	1
32 Stokes	63	33	63	33	22	15	3	20		15	5	11	6
33 Soler	67	15	58	14	22	13	4	16		23	9	12	2
34 Skagen	40	25	40	25	6	16	2	15		11	6	12	
35 Badger Village	93	70	88	68	28	33	1	9		49	15	3	2
36 Greenbush Village	67	58	67	58	18	35		10		26	16	4	4
37 Roseau Village	122	96	122	96	59	45		14	1	71	19	8	
38 Roosevelt Village	55	32	55	32	22	22	2			27	8	2	
39 Warroad Village	94	65	94	65	37	48		4		50	23	2	1
Totals	2025	794	1922	703	747	769	37	259	6	801	378	242	55

ELECTION RETURNS FOR STATE OFFICERS, 1908

Rep., Republican; Dem., Democrat; Pro., Prohibitionist; Pub. Own., Public Ownership;
Ind., Independent.

ROSEAU COUNTY.

SECRETARY OF STATE					STATE TREASURER				ATTY. GENERAL				RAILROAD & WAREHOUSE COMMISSIONERS				
Schmahl, Rep.	Lamb, Dem.	Damon, Pro.	Lefevre, Pub. Own.	Waterston, Ind.	Dinehart, Rep.	Nelson, Dem.	Kola, Pub. Own.	Nordloef, Ind.	Simpson, Rep.	Mathews, Dem.	Uhl, Pub. Own.	Power, Ind.	Mills, Rep.	Elmqvist, Rep.	Bjorge, Dem.	Mee, Dem.	Lindsay, Pro.
11	5	8	10	7	7	13	4	7	1	10	14	4	3
12	28	5	7	1	7	5	7	4	1	5	5	3	1
12	21	3	2	3	22	31	9	1	23	30	8	1	19	18	23	13	7
15	4	15	22	3	1	17	19	2	3	6	13	22	18	6
17	3	4	16	3	14	5	12	10	4	5
6	12	5	18	6	17	4	3	1	13	14	2	3	3
35	3	2	13	7	11	5	7	10	5	7	5	3	11	1
24	10	4	7	38	3	13	37	4	13	30	33	11	6	7
27	7	21	1	22	14	10	25	10	10	21	21	10	10	12
15	4	1	17	1	26	6	20	1	31	2	22	21	27	23	8	15
11	5	3	10	11	7	19	14	4	17	1	14	22	7	5	8
8	1	12	11	2	12	11	5	10	1	8	9	10	7	5
9	2	2	6	1	8	1	14	9	12	1	5	8	7	1	5
21	8	3	8	1	10	1	6	2	10	1	5	7	7	2	6
44	18	11	18	3	22	8	1	21	8	1	19	16	8	6	3
19	7	1	8	43	29	17	3	50	16	16	4	26	38	40	15	17
16	8	14	19	9	6	18	9	5	1	18	17	7	7	1
5	2	4	40	17	13	2	4	22	9	1	5	10	17	17	2	11
26	5	1	13	7	3	38	3	5	3	42	8	9	26	12	14
28	8	4	8	26	7	13	25	7	13	21	20	14	5	1
24	13	6	3	29	10	7	1	31	7	8	1	23	20	21	5	8
16	4	17	21	18	1	25	12	3	1	16	18	9	15	7
11	5	1	16	4	17	14	4	16	9	11	8	4	1
12	1	1	7	2	12	4	11	5	1	11	7	3	3	2
20	13	1	15	3	6	1	14	8	14	10	4	5
6	6	2	4	19	13	1	22	12	1	18	21	8	8	2
7	1	3	8	2	4	4	4	1	3	7	7	2	4
39	1	8	9	4	5	1	7	2	1	3	3	7	3
24	4	8	5	39	11	10	3	41	8	11	1	35	34	14	6	11
21	12	5	11	1	21	6	9	2	22	6	7	16	15	9	7	11
19	5	6	25	17	18	11	2	26	16	12	14	15	23	11	7
24	6	6	18	22	9	24	1	22	5	25	1	18	20	14	8	11
9	6	6	18	23	8	21	3	24	8	20	1	17	20	23	10	13
50	11	2	9	8	7	20	1	7	8	23	1	7	13	11	9	16
24	13	2	15	1	47	13	10	50	10	10	43	40	18	15	4
72	13	4	16	24	14	16	2	24	12	16	2	25	23	16	13	7
32	5	2	3	67	18	17	2	68	17	15	1	43	63	39	9	11
57	14	1	6	29	7	5	1	32	8	3	1	30	25	4	9	4
					53	18	17	1	48	18	6	50	48	12	13	2
865	298	126	367	14	822	381	395	35	858	317	388	31	673	736	498	294	252

ELECTION RETURNS FOR STATE OFFICERS, 1908.

Rep., Republican; Dem., Democrat; Pro., Prohibitionist; Pub. Own., Public Ownership;
Ind., Independent.

ST. LOUIS COUNTY.

ELECTION DISTRICTS.	Total Names on Register of Electors—Males.	Total Names on Register of Electors—Females.	Total No. of Ballots Cast and Counted—Males.	Total No. of Ballots Cast and Counted—Females.	GOVERNOR					LIEUT. GOV.			
					Jacobson, Rep.	Johnson, Dem.	Haggard, Pro.	Moore, Pub. Own.	Allen, Ind.	Eberhart, Rep.	Reiter, Dem.	Anderson, Pro.	Higbee, Ind.
City of Duluth—													
1 1st ward	1804	1707	917	700	19	33	6	1033	428	75	18		
2 2nd ward	1740	1596	709	780	11	37	5	839	494	46	11		
3 3rd ward	1195	1134	406	643	3	33	1	474	428	22	10		
4 4th ward	1004	995	355	531	14	36	2	380	342	29	5		
5 5th ward	1489	1283	505	661	12	34	1	592	421	32	15		
6 6th ward	1078	985	274	626	18	26	1	391	354	47	11		
7 7th ward	2049	1857	623	1002	50	79	2	804	558	93	22		
8 8th ward	1289	1168	496	553	9	46	1	552	342	37	14		
City of Ely—													
9 1st ward	309	236	120	90	9	8		125	38	21	2		
10 2nd ward	79	71	25	26	4	6		30	8	8			
11 3rd ward	158	158	70	60	5	5		93	24	5	2		
City of Eveleth—													
12 1st ward	144	144	59	78	3	7		70	42	7	1		
13 2nd ward	199	199	53	124	8	9		84	61	15			
14 3rd ward	237	237	74	133	5	4		106	62	15	2		
15 City of Tower	217	187	97	78	2	4		123	29	10	1		
City of Virginia—													
16 1st ward	173	161	60	81	3	4		73	51	4	3		
17 2nd ward	156	133	41	66	16	13	1	42	35	25	4		
18 3rd ward	352	352	134	190	1	10		165	104	18	8		
19 4th ward	282	236	79	120	5	16		98	74	13	2		
20 Brookston Village	47	47	15	24	1	1		14	13	3			
21 Chisholm Village	570	532	295	172	3	16	2	300	98	15	5		
22 Fall Lake Village	45	38	26	10				29	6				
23 Mountain Iron Village	133	133	97	29	3	1		92	22	7			
24 Proctorknott Village	343	343	151	150	4	21	1	164	101	10	10		
25 Albion	32	32	11	21				23	6				
26 Angora	45	45	25	12	3	4		24	2	7	1		
27 Ault	37	27	14	11		2		16	4	4	1		
28 Beatty	17	17	9	6	2			9	4	2			
29 Blwabik	317	317	109	154	9	21		124	76	14	1		
30 Breitung	139	139	89	26	9	2		105	6	13			
31 Buyck 65-66-17-18.	26	26	16	5	1			15	2	1	1		
32 Buyck 66-19 7th.													
33 Canosia	44	44	20	23				30	9				
34 Clinton	53	53	18	32	1			33	9	2			
35 Cotton	61	61	25	33		1		44	9	1			
36 Culver	39	33	4	27				13	13	2			
37 Duluth	29	29	21	5				20	4		1		
38 Embarrass	75	75	54	15	1	1		56	7	5			
39 Fayal	74	74	51	21				56	11				
40 Fern	11	5		4				1	3				
41 Field 62-18 4th.	88	88	38	43	2	3		46	15	7			
42 Field 62-19 7th.													
43 Floodwood	139	126	63	50	2	5		71	28	7			
44 Fredenberg	18	18	6	10	1		1	9	5	1	1		
45 French	21	21	5	12				7	10				
46 Gnesen	58	58	31	22		2		42	9	2	1		
47 Grand Lake	62	46	15	27	1	1		23	13	3			
48 Great Scott	145	132	60	47	2	7	1	66	22	6	2		
49 Halden	35	35	14	12		7		17	6	3			
50 Herman	189	145	57	83		1	1	91	35	3			
51 Industrial	53	53	18	32	1	1	1	25	20	1	2		

ELECTION RETURNS FOR STATE OFFICERS, 1908.

Rep., Republican; Dem., Democrat; Pro., Prohibitionist; Pub. Own., Public Ownership;
Ind., Independent.

ST. LOUIS COUNTY.

SECRETARY OF STATE					STATE TREASURER				ATTY. GENERAL				RAILROAD & WAREHOUSE COMMISSIONERS				
Schmahl, Rep.	Lamb, Dem.	Damon, Pro.	Lefevre, Pub. Own.	Waterston, Ind.	Dinehart, Rep.	Nelson, Dem.	Kolu, Pub. Own.	Nordloef, Ind.	Simpson, Rep.	Mathews, Dem.	Uhl, Pub. Own.	Power, Ind.	Mills, Rep.	Elmqvist, Rep.	Bjorge, Dem.	Mee, Dem.	Lindsay, Pro.
1077	372	73	41	5	1058	456	49	9	1124	375	38	13	975	899	350	373	110
865	427	36	63	9	864	479	66	13	877	417	70	11	813	720	345	378	52
499	395	19	44	3	487	428	40	6	513	387	45	11	455	400	329	335	42
412	304	25	43	7	423	321	44	6	433	306	40	12	370	325	237	274	39
604	378	27	49	11	597	420	47	6	625	369	61	10	579	496	301	316	43
405	306	44	44	5	391	361	51	7	423	320	49	10	359	372	288	241	57
812	486	85	113	7	806	557	113	10	848	495	119	16	695	722	422	430	92
555	304	27	73	11	533	353	72	9	568	312	74	15	491	483	257	273	42
137	25	21	15	149	29	17	1	151	24	16	4	110	121	21	25	29
33	8	6	7	34	10	8	1	36	9	10	27	29	9	7	9
99	18	3	10	3	98	20	13	1	100	18	10	2	76	83	23	28	9
78	31	5	8	2	72	40	8	1	81	30	7	5	70	62	26	32	8
80	56	14	15	3	84	66	11	96	53	13	1	72	78	46	44	19
112	53	12	7	3	109	66	3	7	122	54	6	3	103	110	51	44	9
130	27	5	4	122	40	5	1	131	30	4	1	109	103	25	24	11
78	41	3	7	2	72	55	5	1	88	35	5	5	81	72	28	33	6
48	26	26	13	56	31	13	60	29	13	4	40	39	18	20	26
178	83	17	16	2	177	107	15	2	183	83	19	6	149	147	67	74	22
101	54	10	21	4	99	63	24	1	109	52	28	3	91	87	40	46	15
13	10	1	3	1	12	12	3	1	12	13	2	14	9	10	7	2
315	66	11	21	6	284	111	21	6	323	66	17	7	284	278	58	56	18
28	7	28	7	1	30	5	23	26	3	5	2
95	15	7	2	100	19	1	1	100	17	2	84	84	12	17	6
171	82	8	37	11	166	97	38	5	176	79	42	6	169	145	78	80	20
25	6	23	8	22	8	24	20	7	5	1
27	3	5	5	28	2	6	2	27	2	5	1	22	26	2	4	7
19	3	1	4	20	3	4	19	2	5	14	16	4	4	5
11	2	2	11	4	12	2	1	12	13	2	2	1
133	63	10	32	130	75	31	4	137	66	36	2	119	120	65	56	14
110	1	10	2	1	113	6	4	1	116	3	2	2	99	95	1	1	14
15	2	1	1	15	2	1	15	1	1	1	13	9	3	1	2
32	7	1	33	8	1	33	8	1	29	22	6	9	3
30	12	2	2	1	29	15	2	1	29	14	2	29	26	10	7	4
41	7	1	3	2	41	14	1	42	9	2	1	38	48	6	5	1
11	16	9	18	11	15	1	9	14	13	11	1
22	3	20	4	1	20	19	2	3
55	7	3	5	1	54	7	8	57	8	6	46	57	7	9	3
55	9	1	1	54	10	2	52	10	3	1	52	48	10	5	2
2	1	1	2	1	1	3	1	3	1	1	1
49	13	4	1	49	27	3	56	17	5	2	31	46	15	13	8
88	16	5	5	81	23	11	2	84	24	6	68	72	29	21	4
5	9	2	1	6	10	1	10	6	1	6	7	6	4	1
7	6	1	2	10	5	1	1	7	7	1	5	5	7	7	3
46	6	1	2	47	5	1	3	47	5	2	39	38	4	4	1
26	12	1	2	26	14	1	25	15	1	17	23	17	10	1
68	15	4	10	3	72	18	9	1	71	15	11	4	64	55	16	15	10
20	2	2	7	23	1	7	22	4	7	17	18	3	3	5
94	33	4	2	2	93	36	4	1	97	31	3	1	85	78	30	25	6
25	20	1	3	1	24	22	3	1	26	18	3	1	18	22	18	16	3

ELECTION RETURNS FOR STATE OFFICERS, 1908.

Rep., Republican; Dem., Democrat; Pro., Prohibitionist; Pub. Own., Public Ownership;
Ind., Independent.

ST. LOUIS COUNTY—Continued.

ELECTION DISTRICTS.	Total Names on Register of Electors—Males.	Total Names on Register of Electors—Females.	Total No. of Ballots Cast and Counted—Males.	Total No. of Ballots Cast and Counted—Females.	GOVERNOR					LIEUT. GOV.			
					Jacobson, Rep.	Johnson, Dem.	Haggard, Pro.	Moore, Pub. Own.	Allen, Ind.	Eberhart, Rep.	Reiter, Dem.	Anderson, Pro.	Higbee, Ind.
52 Kelsey	22	20	20	20	8	9	12	9	7	12	1
53 Kugler	21	20	20	20	9	9	1	1	15	2	2
54 Lakewood	27	27	27	27	16	10	1	15	5	2	2
55 Lavell	40	40	40	40	29	7	2	31	5	1	1
56 Leiding	No election held.			
57 Linden Grove	37	37	37	37	12	17	2	1	13	17	1	1
58 McDavitt	57	49	49	49	23	19	4	19	7	2
59 Meadowlands	60	52	52	52	16	32	28	13	4
60 Mesaba	73	51	51	51	14	26	1	21	12	3
61 Midway	112	83	83	83	28	51	1	55	15	6	1
62 Missabe Mountain	601	571	571	571	269	197	7	23	2	299	78	13	3
63 Morcom	28	28	28	28	17	7	1	3	19	4	2	1
64 Morse	115	115	115	115	54	53	1	67	29	2
65 New Independence	40	40	40	40	18	18	1	23	8	1
66 Nichols	116	109	109	109	85	17	1	74	13	5	1
67 Normanna	32	27	27	27	13	13	14	5	2
68 Northland	23	18	18	18	13	4	12	1	2
69 Pike	60	57	57	57	36	7	4	2	29	5	6	2
70 Prairie Lake	22	22	22	22	13	9	18	3	1
71 Rice Lake	94	58	58	58	22	33	12	1	34	23	2	2
72 St. Louis	28	28	28	28	23	2	1	22	1	1
73 Solway	81	70	70	70	29	34	1	40	10	2	2
74 Stuntz	1918	1671	1671	1671	865	695	15	27	866	376	40	15
75 Sturgeon	16	16	16	16	6	9	1	9	5
76 White	205	205	205	205	109	49	4	19	1	116	27	9	1
77 Wourri	35	30	30	30	18	10	2	17	10	2
78 Precinct of 61-13	7	7	7	7	5	1	1	3	1
79 Precinct of 66-15	65	65	65	65	24	23	4	9	34	9	7
80 Precinct of 66-16	53	53	53	53	23	26	1	1	35	6	5	1
81 Precinct of 61-16	38	28	28	28	24	1	3	25	1
82 Precinct of 60-51-19	16	16	16	16	3	13	5	8	1
83 Precinct of 63-19	43	29	29	29	12	15	1	16	12
84 Precinct of 52-20	25	25	25	25	21	3	1	21	1	3
85 Precinct of 53-21	33	33	33	33	20	11	23	7
86 Precinct of 63-21	43	43	43	43	18	10	3	1	1	15	9	1
87 Precinct of 64-20	27	22	22	22	20	2	11	1	9	1
Totals	21106	1993	96	96	8369	9082	285	622	38	9702	5198	780	195

ELECTION RETURNS FOR STATE OFFICERS, 1908.

Rep., Republican; Dem., Democrat; Pro., Prohibitionist; Pub. Own., Public Ownership;
Ind., Independent.

ST. LOUIS COUNTY—Continued.

SECRETARY OF STATE					STATE TREASURER				ATTY. GENERAL				RAILROAD & WAREHOUSE COMMISSIONERS				
Schnahl, Rep.	Lamb, Dem.	Damon, Pro.	Lefevre, Pub. Own.	Waterston, Ind.	Dinehart, Rep.	Nelson, Dem.	Kolu, Pub. Own.	Nordloef, Ind.	Simpson, Rep.	Mathews, Dem.	Uhl, Pub. Own.	Power, Ind.	Mills, Rep.	Elmquist, Rep.	Bjorge, Dem.	Mee, Dem.	Lindsay, Pro.
7	6	12	7	7	2	9	5	3	6	8	5	5	1
15	1	12	1	13	4	2	16	1	1	1	14	15	4	2	2
16	6	1	15	7	1	15	6	11	9	3	5	2
33	5	1	22	5	1	2	32	5	2	1	23	28	3	3	2
14	13	1	2	10	19	2	13	14	2	8	11	14	11	2
18	6	2	7	15	11	6	24	5	6	1	16	22	8	8	2
29	13	2	1	27	18	1	29	15	1	24	28	12	11	4
25	11	1	4	22	15	2	27	9	2	21	19	12	12	1
57	12	1	4	54	14	5	1	55	14	3	47	51	12	7	1
311	69	13	40	4	317	81	34	4	326	67	38	4	267	255	61	67	22
19	4	1	4	21	4	1	1	21	4	3	16	18	4	4	2
72	23	2	2	1	70	24	3	1	74	22	2	1	61	61	22	19	5
25	6	2	1	25	7	1	1	21	8	2	23	21	9	7	2
75	9	4	2	1	76	14	1	77	12	3	1	53	63	13	12	5
17	4	2	1	14	9	12	7	2	3	8	10	8	7	1
13	1	14	1	14	1	12	12	1	1
29	4	3	3	1	30	4	6	29	5	2	2	25	25	3	6	4
20	2	17	4	1	20	2	12	16	7	2	1
33	15	2	1	32	18	2	1	29	16	4	1	26	31	14	12	4
22	1	22	1	22	1	19	18	2
42	11	2	1	40	15	1	1	44	11	1	1	38	43	9	6	1
915	332	33	40	12	760	572	34	8	932	344	42	18	803	757	252	287	50
9	4	1	8	6	1	12	2	1	8	10	4	4	1
123	17	6	21	3	121	23	21	2	124	19	20	4	108	115	18	17	6
19	3	5	2	19	5	6	19	6	4	22	22	3	4	4
5	1	6	6	4	3	1
37	4	8	10	39	3	14	1	41	2	13	1	36	34	4	5	15
35	8	2	1	1	35	15	1	39	5	3	32	33	8	13	3
25	3	25	1	2	25	3	24	25	1	1
8	7	10	5	6	7	7	5	4	7	1
19	9	19	9	18	9	16	18	9	9
21	3	1	22	2	1	23	1	23	21	1	3
23	7	1	24	6	26	5	25	21	4	5
20	9	2	19	11	1	20	7	1	1	22	16	5	4	2
11	1	10	20	2	22	14	10	2	3	14
10103	4475	650	908	136	9834	5425	923	140	10451	4504	953	209	8990	8642	3867	3968	955

ELECTION RETURNS FOR STATE OFFICERS, 1908.

Rep., Republican; Dem., Democrat; Pro., Prohibitionist; Pub. Own., Public Ownership;
Ind., Independent.

SCOTT COUNTY.

ELECTION DISTRICTS.	Total Names on Register of Electors—Males.	Total Names on Register of Electors—Females.	Total No. of Ballots Cast and Counted—Males.	Total No. of Ballots Cast and Counted—Females.	GOVERNOR					LIEUT. GOV.			
					Jacobson, Rep.	Johnson, Dem.	Haggard, Pro.	Moore, Pub. Own.	Allen, Ind.	Eberhart, Rep.	Reiter, Dem.	Anderson, Pro.	Higbee, Ind.
1 Belle Plaine Borough.....	288	138	248	62	172	1	61	133	3	3
2 Belle Plaine.....	260	24	158	45	104	4	48	83	7	1
3 Blakeley	154	154	92	51	1	91	33	5	1
4 Cedar Lake	155	155	20	130	1	22	106	2
5 Credit River	108	13	100	10	87	7	72	1
6 Eagle Creek	132	132	32	89	32	68	3	1
7 Glendale	115	2	115	25	77	31	61	1
8 Helena	256	71	201	11	164	1	13	137	6	1
9 Jackson	48	48	1	47	6	39
City Jordan—													
10 1st ward	166	166	22	137	1	34	98	4
11 2nd ward	106	106	42	53	1	1	43	31	2
12 Louisville	71	33	55	2	49	7	40	2
13 New Market	236	236	86	169	8	2	76	135	31	3
14 City New Prague.....	165	165	23	139	2	1	41	96	2	1
15 Sand Creek	155	67	156	21	117	32	86	6	1
16 Spring Lake	236	236	121	84	12	2	129	56	18	1
17 St. Lawrence	64	13	57	37	20	36	7	3
City of Shakopee—													
18 1st ward	149	149	16	118	2	1	1	21	100	3
19 2nd ward	166	85	162	37	115	1	41	86	2	2
20 3rd ward	151	151	53	73	5	1	1	61	44	5	2
Totals	3231	446	3000	758	1995	41	11	4	839	1511	103	20

SHERBURNE COUNTY.

1 Baldwin	98	47	40	2	2	50	18	9	1
2 Becker	211	106	84	9	2	3	115	39	22	2
3 Big Lake	168	67	82	7	2	76	32	26	1
4 Blue Hill	83	48	22	4	1	43	10	9	1
5 Clear Lake	146	61	79	2	62	55	6	1
6 Elk River Village.....	176	104	58	4	1	105	27	5	1
7 Elk River	115	50	51	3	5
8 Haven	95	25	62	3	31	42	9
9 Livonia	135	76	37	9	2	71	22	14	1
10 Orrock	99	58	37	2	67	11	9
11 Palmer	62	33	24	32	16	1	2
12 Santiago	121	75	29	3	8	73	16	11	1
13 St. Cloud	80	22	52	1	4	32	31	1	1
Totals	1589	772	657	49	27	5	757	315	122	12

ELECTION RETURNS FOR STATE OFFICERS, 1908.

Rep., Republican; Dem., Democrat; Pro., Prohibitionist; Pub. Own., Public Ownership;
Ind., Independent.

SCOTT COUNTY.

SECRETARY OF STATE					STATE TREASURER				ATTY. GENERAL				RAILROAD & WAREHOUSE COMMISSIONERS				
Schmahl, Rep.	Lamb, Dem.	Damon, Pro.	Lefevre, Pub. Own.	Waterston, Ind.	Dinehart, Rep.	Nelson, Dem.	Kolu, Pub. Own.	Nordloef, Ind.	Simpson, Rep.	Mathews, Dem.	Uhl, Pub. Own.	Power, Ind.	Mills, Rep.	Elmquist, Rep.	Ejorge, Dem.	Mee, Dem.	Lindsay, Pro.
71	123	3	3	68	126	1	4	71	123	1	1	58	57	103	113	3
47	84	6	1	1	52	86	3	48	83	4	1	32	36	56	56	8
104	25	1	1	1	102	30	3	105	25	1	1	66	63	19	26	5
24	106	1	1	1	22	110	1	3	25	106	1	2	15	15	69	75	3
12	71	12	69	1	13	73	6	9	51	53
35	68	2	1	34	68	3	1	36	66	25	24	45	53	1
36	58	1	1	1	31	62	2	2	33	60	24	27	41	42	3
20	137	2	1	1	18	137	1	1	20	132	20	12	99	101	2
4	40	7	37	3	40	4	1	32	35
39	90	4	36	98	1	41	86	2	1	33	31	68	71	3
46	26	1	45	31	1	46	27	27	36	25	18	2
8	41	1	6	45	10	38	1	8	6	34	32
85	100	24	2	96	138	2	2	102	132	2	3	61	72	92	90	21
37	100	3	1	2	40	100	1	2	39	98	1	1	40	35	84	75	1
37	84	5	2	34	91	35	88	1	24	22	67	61	6
130	54	20	2	1	144	59	2	144	55	4	1	97	110	45	41	30
39	8	1	37	9	1	36	9	2	1	27	27	3	4	1
30	90	1	1	26	94	1	28	92	1	15	16	75	78	2
43	83	4	42	87	1	42	85	2	36	30	55	75	7
67	38	3	1	2	73	41	3	67	41	4	1	61	54	26	30	8
914	1459	82	15	14	925	1518	25	18	944	1459	24	16	679	683	1098	1129	105

SHERBURNE COUNTY.

50	12	13	5	49	23	4	2	51	16	7	2	33	38	15	10	9
121	26	22	4	3	130	46	4	6	126	34	4	9	106	109	32	27	23
83	28	17	8	87	37	3	2	92	28	3	3	76	67	26	27	22
48	8	10	49	15	1	53	10	1	34	32	8	7	10
66	48	5	2	67	54	2	69	51	2	63	52	42	43	6
106	24	6	3	114	23	3	1	109	28	3	4	97	85	23	21	7
63	17	8	5	2	65	23	7	3	70	12	7	1	57	56	15	13	16
33	37	7	1	2	31	41	3	1	34	28	4	2	30	29	31	25	11
69	22	12	1	1	74	27	1	2	79	22	2	60	66	18	13	17
72	7	5	1	1	75	9	1	77	8	1	57	65	7	7	7
36	13	1	2	37	13	1	1	37	13	1	31	28	14	13	1
73	14	8	10	76	14	12	1	75	14	12	55	61	11	13	9
31	32	1	4	26	33	5	28	30	6	24	27	23	23	1
851	288	115	46	9	870	356	45	21	900	304	50	24	723	715	265	242	144

ELECTION RETURNS FOR STATE OFFICERS, 1908.

Rep., Republican; Dem., Democrat; Pro., Prohibitionist; Pub. Own., Public Ownership;
Ind., Independent.

SIBLEY COUNTY.

ELECTION DISTRICTS.	Total Names on Register of Electors—Males.	Total Names on Register of Electors—Females.	Total No. of Ballots Cast and Counted—Males.	Total No. of Ballots Cast and Counted—Females.	GOVERNOR					LIEUT. Gov.			
					Jacobson, Rep.	Johnson, Dem.	Haggard, Pro.	Moore, Pub. Own.	Allen, Ind.	Eberhart, Rep.	Reiter, Dem.	Anderson, Pro.	Higbee, Ind.
1 Alfsborg	158	137	29	102	5	74	43	7
2 Arlington	215	186	79	89	3	100	48	4
3 Arlington Village	173	173	77	83	2	77	62	6	1
4 Bismark	103	103	44	49	1	1	70	13	3	1
5 Cornish	141	125	35	80	4	72	21	15
6 Dryden	139	119	38	66	2	2	47	52	3	1
7 Faxon	106	106	11	85	1	1	16	65	1
8 Gaylord	157	157	62	87	1	75	61	5
9 Gibbon	120	120	43	73	73	34	1
10 Green Isle Village.....	59	59	3	53	8	44
11 Green Isle.....	158	158	43	104	60	71	5	1
12 Grafton	100	100	39	58	50	43	3
13 Henderson	185	135	49	75	1	49	60	5
14 Henderson City	222	203	72	112	1	81	86	1	1
15 Jessenland	226	165	32	119	3	41	99	4
16 Kelso	145	121	69	41	1	80	21	5
17 Moltke	141	122	37	79	1	1	89	23	1
18 New Auburn	235	172	65	85	4	1	1	87	43	11	1
19 Sibley	153	127	67	52	1	82	27	1
20 Severance	162	144	75	63	1	1	90	24	15
21 Transl	146	106	43	56	3	47	45	5
22 Washington Lake	167	167	13	140	34	103	1
23 Winthrop	225	200	62	127	6	1	103	64	12
Totals	3616	2945	1878	1878	40	8	2	1505	1152	112	8

STEARNS COUNTY.

1 Albany	260	260	48	188	1	2	47	138	1	2
2 Ashley	109	71	8	57	1	11	36	5
3 Avon	152	152	24	119	1	24	101	2
4 Brockway	209	209	77	119	72	92	4
5 Collegeville	179	144	14	124	14	119
6 Crow Lake	97	79	17	47	8	4	19	22	20	3
7 Crow River	160	160	76	66	7	2	40	37	67
8 Eden Lake	176	176	58	100	5	1	63	72	12	3
9 Fair Haven	139	100	46	49	2	46	33	5	2
10 Farming	88	88	9	75	14	61	3
11 Getty	137	88	16	67	3	18	54	2
12 Grove	120	120	5	108	1	5	101	2
13 Holding	301	301	28	239	1	11	1	51	186	4	1
14 Krain	123	123	9	99	2	4	1	25	73	2	2
15 Lake George	69	69	16	50	1	11	39	10	1
16 Lake Henry	86	86	19	61	15	58	4	1
17 Le Sauk	95	82	47	32	1	42	26
18 Luxemburg	197	109	11	93	1	15	80	1	1
19 Lynden	85	70	27	39	1	26	31	1
20 Maine Prairie	261	241	105	115	6	1	95	90	7
21 Melrose	160	112	13	92	1	1	15	84	1
22 Millwood	175	113	14	93	1	16	78	3	2
23 Munson	271	223	17	192	1	26	165	3
24 North Fork	125	103	34	44	7	8	26	23	30	3
25 Oak	180	180	11	154	16	131	1	1
26 Paynesville	342	262	144	95	13	138	64	23

ELECTION RETURNS FOR STATE OFFICERS, 1908.

Rep., Republican; Dem., Democrat; Pro., Prohibitionist; Pub. Own., Public Ownership; Ind., Independent.

SIBLEY COUNTY.

SECRETARY OF STATE					STATE TREASURER				ATTY. GENERAL				RAILROAD & WAREHOUSE COMMISSIONERS				
Schmahl, Rep.	Lamb, Dem.	Damon, Pro.	Lefevre, Pub. Own.	Waterston, Ind.	Dinehart, Rep.	Nelson, Dem.	Kolu, Pub. Own.	Nordloef, Ind.	Simpson, Rep.	Mathews, Dem.	Uhl, Pub. Own.	Power, Ind.	Mills, Rep.	Elmquist, Rep.	Bjorge, Dem.	Mee, Dem.	Lindsay, Pro.
81	35	4	1	67	52	1	85	36	1	52	72	28	26	10
107	45	2	1	105	50	4	1	103	49	1	2	71	69	31	36	2
80	59	4	77	63	2	72	65	2	1	56	58	44	53	3
73	14	2	1	75	15	4	74	14	1	1	64	54	11	7	3
77	17	17	76	31	2	84	21	2	2	41	74	17	18	18
54	42	3	1	52	45	4	51	47	3	1	39	41	32	32	1
18	68	1	18	61	3	2	18	64	1	2	13	12	40	41	1
90	53	4	86	57	1	83	58	1	57	61	47	51	3
82	24	1	77	29	72	30	49	54	35	30	3
9	44	9	42	9	41	1	7	6	34	38	1
70	63	3	4	68	63	5	2	71	63	3	2	35	45	43	43	2
52	36	3	54	33	1	1	52	40	1	1	34	42	30	31	4
61	59	3	1	66	57	1	61	56	2	41	46	32	48	4
86	82	1	1	89	84	1	88	85	1	66	70	62	72	2
42	91	5	1	42	91	3	44	93	1	35	26	60	69	3
90	14	2	2	79	17	5	87	17	4	1	58	56	19	12	3
100	11	1	97	15	1	98	15	1	74	68	19	23	3
99	28	8	2	109	33	2	102	34	3	1	68	78	24	26	10
87	23	1	1	89	23	2	88	25	1	47	53	18	18	3
95	23	12	31	1	84	34	1	95	26	3	1	76	82	29	14	17
54	35	3	1	1	54	37	5	48	37	1	3	39	39	27	26	6
42	99	1	42	98	1	1	49	92	1	36	26	61	77
109	56	13	1	108	69	2	1	114	64	1	1	81	96	54	54	15
1658	1021	91	54	4	1623	1099	48	18	1648	1072	30	25	1139	1228	797	845	118

STEARNS COUNTY.

48	143	2	3	3	51	138	5	1	49	139	4	3
15	34	3	1	14	39	11	38	1	1	11	11	25	25	5
24	102	1	2	1	26	103	1	22	106	18	21	75	81
76	91	1	1	77	91	3	1	81	89	3	1	59	55	62	65	3
13	119	13	119	14	117	13	10	84	97	2
26	18	12	8	1	25	30	6	2	23	25	7	1	15	20	27	17	16
66	40	19	5	1	68	43	6	3	67	44	7	40	55	36	31	21
65	68	7	4	69	73	3	69	72	3	1	49	43	50	65	9
50	29	6	2	51	35	1	49	37	1	39	36	26	26	10
21	56	1	17	58	2	18	58	1	18	11	41	51
21	61	1	20	60	1	17	62	1	15	12	41	47
7	101	1	2	6	105	1	4	104	1	5	3	79	82
51	183	2	11	3	53	175	10	2	52	180	11	2	45	32	158	166	6
26	70	1	4	22	73	3	2	24	75	3	1	16	20	53	49
17	41	3	1	1	16	45	14	42	1	11	11	24	20	2
20	52	2	1	21	53	19	52	1	14	16	37	41
44	24	44	24	44	25	26	29	18	19	3
17	81	1	16	81	1	17	82	11	13	52	60
26	30	1	1	30	28	1	30	30	23	19	21	26	1
91	90	5	97	94	1	98	76	8	2	64	74	66	53	9
13	88	2	13	88	2	14	87	1	10	8	53	66	1
17	80	1	1	18	84	19	79	1	1	10	15	47	57
26	163	2	3	3	25	167	3	2	23	171	2	2	16	14	114	128	5
39	20	9	14	1	32	24	20	2	35	19	22	2	23	17	29	14	22
19	125	16	130	2	2	18	129	2	16	16	84	96	2
144	67	19	1	156	69	4	1	154	64	4	1	103	104	54	44	19

ELECTION RETURNS FOR STATE OFFICERS, 1908.

Rep., Republican; Dem., Democrat; Pro., Prohibitionist; Pub. Own., Public Ownership;
Ind., Independent.

STEARNS COUNTY—Continued.

ELECTION DISTRICTS.	Total Names on Register of Electors—Males.	Total Names on Register of Electors—Females.	Total No. of Ballots Cast and Counted—Males.	Total No. of Ballots Cast and Counted—Females.	GOVERNOR					LIEUT. GOV.			
					Jacobson, Rep.	Johnson, Dem.	Haggard, Pro.	Moore, Pub. Own.	Allen, Ind.	Eberhart, Rep.	Reiter, Dem.	Anderson, Pro.	Higbee, Ind.
27 Raymond	74	74	74	74	24	37	2	1	1	16	28	11	1
28 Rockville	89	89	89	89	16	65	1	1	1	17	57	1	1
29 St. Augusta	89	89	89	89	11	72	1	1	1	8	64	1	1
30 St. Cloud	73	73	73	73	16	49	1	1	1	13	44	1	1
31 St. Joseph	156	156	156	156	17	131	1	1	1	15	119	3	1
32 St. Martin	148	94	94	94	4	89	1	1	1	3	83	4	1
33 St. Wendel	115	115	115	115	24	86	1	1	1	24	66	4	1
34 Sauk Centre	96	96	96	96	27	61	3	1	1	25	52	2	2
35 Spring Hill	129	87	87	87	11	73	1	1	1	7	67	1	1
36 Wake Field	197	197	197	197	14	171	1	1	1	17	143	3	1
37 Zion	143	93	93	93	47	42	1	1	1	47	39	1	1
38 Brooten	83	83	83	83	36	37	7	1	1	41	18	19	1
39 Waite Park	73	73	73	73	42	24	1	1	1	41	20	1	1
City of Melrose—													
40 1st ward	187	185	185	185	53	132	2	2	2	51	105	4	1
41 2nd ward	171	171	171	171	54	101	3	3	3	52	82	4	3
City of Sauk Centre—													
42 1st ward	160	141	141	141	44	76	6	1	1	48	56	14	1
43 2nd ward	295	295	295	295	116	161	2	2	2	116	103	12	1
City of St. Cloud—													
44 1st ward	521	416	416	416	225	179	2	2	2	212	116	5	1
45 2nd ward	313	277	277	277	95	173	1	3	3	91	133	8	2
46 3rd ward, 1st precinct	157	132	132	132	33	93	1	1	1	38	68	2	1
47 3rd ward, 2nd precinct	185	185	185	185	23	148	1	2	1	22	115	3	1
48 4th ward, 1st precinct	304	304	304	304	33	253	1	11	1	36	201	5	4
49 4th ward, 2nd precinct	175	148	148	148	23	109	1	2	1	31	78	4	1
Totals	8229	7294	7294	7294	1881	4879	87	72	7	1861	3851	320	44

STEELE COUNTY.

1 Aurora	185	45	183	45	103	68	1	1	1	107	58	1	1
2 Blooming Prairie Village	230	148	227	145	117	101	1	1	1	121	77	4	1
3 Blooming Prairie	154	47	154	47	86	59	1	1	1	81	55	1	1
4 Berlin	171	67	171	67	94	65	1	1	1	90	51	6	1
5 Clinton Falls	78	60	98	45	44	40	5	1	1	46	36	6	1
6 Deerfield	188	55	161	32	68	81	1	1	1	80	58	4	1
7 Ellendale Village	72	50	72	50	44	25	1	1	1	39	18	7	1
8 Havana	175	46	175	46	68	89	1	1	1	67	81	3	1
9 Lemond	106	47	166	47	107	42	5	1	1	103	30	10	1
10 Medford	186	43	135	43	93	27	10	1	1	90	20	15	1
11 Merton	155	51	146	51	94	42	1	1	1	84	40	1	1
12 Meriden	165	22	165	22	53	102	1	1	1	61	83	3	1
13 Owatonna	157	26	132	25	47	75	2	1	1	50	64	1	1
Owatonna City—													
14 1st ward	300	307	300	307	165	116	9	1	1	176	80	16	1
15 2nd ward, 1st precinct	308	282	280	282	136	128	8	1	1	147	105	10	1
16 2nd ward, 2nd precinct	210	133	189	133	55	114	4	1	1	65	99	4	1
17 3rd ward	315	15	279	190	87	172	6	1	1	100	131	10	1
18 4th ward	258	181	258	181	80	159	4	1	1	89	130	6	1
19 Summit	154	52	154	52	59	78	3	1	1	53	70	9	1
20 Somerset	122	40	192	40	31	140	3	1	1	34	128	3	1
Totals	3817	1717	3637	1850	1631	1723	65	5	5	1683	1414	117	4

ELECTION RETURNS FOR STATE OFFICERS, 1908.

Rep., Republican; Dem., Democrat; Pro., Prohibitionist; Pub. Own., Public Ownership;
Ind., Independent.

STEARNS COUNTY—Continued.

SECRETARY OF STATE					STATE TREASURER				ATTY. GENERAL				RAILROAD & WAREHOUSE COMMISSIONERS				
Schmahl, Rep.	Lamb, Dem.	Damon, Pro	Lefevre, Pub. Own.	Waterston, Ind.	Dinehart, Rep.	Nelson, Dem.	Kolu, Pub. Own.	Nordloef, Ind.	Simpson, Rep.	Mathews, Dem.	Uhl, Pub. Own.	Power, Ind.	Mills, Rep.	Elmqvist, Rep.	Bjorge, Dem.	Mee, Dem.	Lindsay, Pro.
19	25	7	3	25	25	4	3	24	26	4	2	12	17	18	19	8
21	54	1	1	20	54	3	20	52	2	1	10	20	29	40	2
10	62	10	61	1	10	60	1	9	7	47	36
15	40	1	1	18	42	3	16	41	3	1	10	9	27	33	1
15	116	2	1	1	14	121	1	14	118	1	1	13	13	89	91	2
4	81	4	82	5	82	3	3	64	56
26	65	1	26	68	1	1	26	69	1	15	18	48	51	1
25	54	3	1	27	52	3	26	52	3	22	26	35	35	2
9	67	1	8	69	1	1	10	67	1	10	5	46	47	1
20	138	1	2	20	144	2	19	135	1	14	16	93	101	1
50	38	1	50	37	49	38	1	38	38	30	27	2
48	18	5	1	41	25	2	2	46	21	2	3	24	31	19	16	13
41	16	2	1	1	38	21	1	41	19	2	40	35	12	12	3
61	102	2	4	1	51	102	7	1	51	95	2	2	53	41	73	75	10
48	80	2	7	3	57	78	6	2	49	80	5	3	54	48	55	53	4
54	49	8	2	3	57	47	4	50	48	3	46	35	44	34	11
129	100	9	3	1	123	104	6	3	125	99	6	2	94	90	86	73	16
238	116	5	3	238	112	9	2	241	109	7	2	216	188	89	93	10
96	123	6	3	3	93	131	6	2	93	123	6	3	87	82	100	89	5
43	66	3	1	39	68	3	1	41	66	2	38	38	52	50
27	112	3	3	29	111	2	1	27	116	3	3	27	22	84	79	2
37	201	3	5	3	41	208	2	6	50	183	6	4	41	34	145	148	5
31	77	3	2	33	78	3	1	34	78	3	28	24	67	63	4
2050	3776	158	113	41	2058	3869	139	50	2057	3784	141	53	1571	1505	2708	2747	240

STEELE COUNTY.

109	58	1	112	53	110	56	1	73	82	39	48	2
120	80	3	1	123	77	2	119	75	1	1	95	81	55	58	3
86	52	2	1	88	52	84	55	59	56	38	46	3
95	49	6	1	92	52	1	94	52	72	71	36	36	6
47	33	5	52	30	1	50	33	1	34	35	25	26	7
78	59	2	1	2	83	60	2	84	58	3	65	58	48	51	2
45	15	1	1	44	19	2	44	15	1	22	36	12	15	3
69	79	1	1	74	81	1	73	82	56	49	55	57
111	31	8	1	115	31	2	111	31	2	75	76	22	24	8
94	17	13	1	103	18	1	97	20	74	75	15	14	9
89	38	1	92	38	92	37	68	63	28	30	2
69	77	2	66	77	1	1	69	77	48	50	55	62	3
53	63	1	52	64	1	53	60	2	38	41	47	40
172	79	12	3	1	191	74	3	2	190	76	3	1	143	139	59	75	17
145	101	11	1	160	97	1	153	95	3	1	120	107	69	86	13
65	98	5	1	64	100	1	60	106	1	52	44	73	76	3
100	129	9	3	108	133	3	1	106	132	1	1	86	70	90	115	9
88	130	4	5	1	96	127	5	1	94	130	2	1	66	73	93	101
57	68	8	59	72	3	58	68	2	40	36	51	48	6
39	126	3	2	1	39	124	2	2	38	127	1	2	37	32	84	92	3
1731	1382	97	21	8	1813	1379	30	9	1779	1385	24	7	1323	1274	994	1100	99

ELECTION RETURNS FOR STATE OFFICERS, 1908.

Rep., Republican; Dem., Democrat; Pro., Prohibitionist; Pub. Own., Public Ownership;
Ind., Independent.

STEVENS COUNTY.

ELECTION DISTRICTS.	Total Names on Register of Electors—Males.	Total Names on Register of Electors—Females.	Total No. of Ballots Cast and Counted—Males.	Total No. of Ballots Cast and Counted—Females.	GOVERNOR					LIEUT. GOV.			
					Jacobson, Rep.	Johnson, Dem.	Haggard, Pro.	Moore, Pub. Own.	Allen, Ind.	Eberhart, Rep.	Reiter, Dem.	Anderson, Pro.	Higbee, Ind.
1 Baker	40	11	40	11	12	23	1	14	11	1
2 Chokio Village.....	52	75	61	30	41	1	32	27	5
3 Darview	77	34	77	34	24	50	23	43	1
4 Donnelly Village.....	54	26	54	26	24	26	21	24	1
5 Donnelly	52	19	52	19	31	18	2	24	12	7
6 Everglade	34	4	34	4	11	21	13	15
7 Eldorado	47	13	47	13	21	24	21	16	2
8 Framnas	100	30	78	30	60	13	3	1	54	12	7	1
9 Hancock Village.....	142	58	121	57	62	55	2	73	31	2
10 Hodges	75	23	56	23	39	19	39	9	2
11 Horton	72	23	72	23	15	51	12	36	3
12 Moore	64	13	55	13	28	25	32	15
13 Morris	77	16	77	16	17	53	23	40
Morris City—													
14 1st ward	161	127	161	127	89	88	1	86	46	2	1
15 2nd ward	224	181	224	181	102	108	1	3	99	79	3	2
16 Pepperton	67	61	24	33	19	4	1	31	14	9	1
17 Rendsville	72	19	72	19	40	28	35	24	5
18 Swaf Lake.....	79	16	68	16	25	41	47	14	1
19 Stevens	70	31	70	31	32	38	31	22	10
20 Scott	71	31	71	31	38	31	35	34	2
21 Synness	63	15	63	15	34	26	32	21	2
Totals	1693	690	1628	774	767	798	13	7	777	545	65	6

SWIFT COUNTY.

1 Appleton	276	48	276	48	132	124	5	1	141	78	22
2 Benson	75	15	75	15	32	33	4	2	25	20	15	1
3 Camp Lake.....	109	58	109	58	78	25	1	70	18	9
4 Cashel	88	20	88	20	35	45	4	1	34	34	8	1
5 Clontarf	82	34	82	34	16	62	20	46	5
6 Dublin	82	61	74	28	4	65	1	11	54	4
7 Edison	85	6	61	6	23	32	3	19	26	6
8 Fairfield	84	2	59	2	24	32	1	22	32	2
9 Hayes	114	25	112	24	40	68	1	1	49	41	9	1
10 Hegbert	103	7	78	7	42	32	4	38	21	7
11 Kildare	81	34	81	34	7	67	2	16	52	5
12 Kerkhoven	143	46	143	46	109	20	2	8	1	86	14	33	2
13 Marysland	67	20	67	20	13	45	24	32
14 Moyer	126	30	120	28	61	49	5	67	32	9	1
15 Six Mile Grove.....	60	27	57	15	34	20	6	25	14	11
16 Shible	81	41	13	26	17	21
17 Swenoda	98	78	79	30	55	20	1	50	14	7
18 Tarning	111	65	94	34	53	33	3	56	15	9
19 Tara	75	64	34	9	50	1	10	42	3	1
20 West Bank	111	27	92	27	71	18	3	61	13	9
21 Pillsbury	81	18	81	18	25	56	31	28	10
City of Benson—													
22 1st precinct	186	109	163	95	71	82	3	77	48	18
23 2nd precinct	204	123	204	123	107	84	5	2	112	59	14	1
24 Danvers Village.....	42	31	41	30	16	23	12	19	4
25 De Graff Village.....	52	50	52	50	7	42	1	8	33	2
26 Murdock Village.....	82	61	74	28	4	65	1	11	54	4
27 Kerkhoven Village.....	104	49	104	49	59	41	2	66	26	7
Totals	2802	1044	2571	903	1140	1259	57	14	4	1158	886	232	8

ELECTION RETURNS FOR STATE OFFICERS, 1908.

Rep., Republican; Dem., Democrat; Pro., Prohibitionist; Pub. Own., Public Ownership; Ind., Independent.

STEVENS COUNTY.

SECRETARY OF STATE					STATE TREASURER				ATTY. GENERAL				RAILROAD & WAREHOUSE COMMISSIONERS				
Schmahl, Rep.	Lamb, Dem.	Damon, Pro.	Lefevre, Pub. Own.	Waterson, Ind.	Dinehart, Rep.	Nelson, Dem.	Kolu, Pub. Own.	Nordloef, Ind.	Simpson, Rep.	Mathews, Dem.	Uhl, Pub. Own.	Power, Ind.	Mills, Rep.	Elmqvist, Rep.	Djorge, Dem.	Mee, Dem.	Lindsay, Pro.
14	11	12	12	1	...	14	11	...	2	11	14	8	9	...
34	27	3	42	23	1	...	38	25	...	1	32	31	26	24	3
29	41	31	35	29	40	30	25	26	33	1
23	21	22	23	25	20	15	22	21	19	3
21	14	8	26	15	2	1	28	15	...	1	16	18	12	14	12
16	11	16	11	17	9	13	18	6	5	...
23	15	1	22	17	24	15	14	19	10	10	3
59	8	6	1	...	63	11	1	...	66	9	1	...	48	48	13	4	8
75	21	3	74	35	...	1	74	33	...	1	48	65	42	29	6
38	10	1	...	1	40	12	38	11	1	2	28	30	12	10	1
15	31	4	...	1	17	39	1	...	17	32	12	9	24	27	...
33	14	1	32	16	34	13	23	30	12	17	...
25	38	27	35	26	31	21	21	29	29	...
87	46	2	2	...	91	44	3	1	87	52	1	1	63	80	47	39	6
104	77	...	2	...	101	76	2	2	98	78	2	1	79	85	64	70	4
33	12	8	3	...	33	20	...	1	38	14	2	1	31	28	15	11	8
42	19	5	36	29	...	1	41	21	35	38	19	15	4
50	13	...	1	1	48	16	48	14	...	1	38	46	15	8	3
37	20	7	41	20	1	3	44	18	1	1	24	35	19	16	6
34	20	4	...	1	42	20	39	20	...	2	26	28	23	20	3
34	21	30	23	34	20	23	26	21	18	3
826	500	55	9	4	846	532	12	10	859	504	10	14	630	716	474	427	74

SWIFT COUNTY.

148	77	17	1	2	159	77	4	3	153	83	3	4	123	113	61	59	24
29	17	12	1	2	32	26	2	1	31	26	1	1	21	20	16	18	15
72	17	6	71	22	73	16	1	...	45	56	21	11	7
39	28	10	...	1	40	36	1	...	40	40	35	35	21	23	10
19	49	1	...	1	19	51	21	46	1	1	17	16	40	41	...
17	47	1	1	1	18	45	...	2	24	41	2	1	16	16	36	29	2
19	27	3	1	...	18	29	2	1	19	31	1	...	15	16	22	19	5
28	25	1	30	27	27	27	1	...	23	21	24	17	2
57	31	10	3	4	49	48	1	3	61	35	3	1	35	37	38	27	8
49	14	4	44	25	43	22	4	...	30	28	21	15	6
19	50	5	1	...	20	54	21	49	2	1	20	14	48	43	2
100	8	16	10	2	93	25	10	4	105	10	16	2	58	68	25	15	19
30	26	28	28	31	38	20	21	27	25	3
74	25	10	78	29	1	...	77	26	3	1	50	57	23	20	7
27	14	11	31	18	39	13	23	20	15	12	9
23	15	22	15	25	11	15	16	10	8	...
55	12	5	...	1	53	19	55	15	1	...	33	35	19	11	3
55	16	10	2	...	55	21	2	...	59	14	4	1	39	39	22	15	15
12	42	1	12	44	9	44	2	...	7	10	31	36	4
64	12	4	67	15	1	...	70	14	2	...	44	47	20	10	4
30	30	11	...	1	31	35	1	2	36	30	2	...	23	30	20	15	9
78	48	17	85	50	5	4	88	51	3	2	60	62	49	40	19
120	56	12	...	2	120	63	2	2	124	58	3	2	94	97	56	48	18
18	15	2	19	17	1	...	13	18	12	13	14	13	2
6	32	4	9	32	1	2	8	34	...	3	6	6	27	28	2
17	47	1	1	1	18	45	...	2	28	35	1	1	22	18	27	24	8
72	18	8	74	21	78	19	1	...	57	61	20	16	7
1277	798	180	21	20	1295	917	34	26	1358	836	57	23	943	972	753	638	210

ELECTION RETURNS FOR STATE OFFICERS, 1908.

Rep., Republican; Dem., Democrat; Pro., Prohibitionist; Pub. Own., Public Ownership;
Ind., Independent.

TODD COUNTY.

ELECTION DISTRICTS.	Total Names on Register of Electors—Males.	Total Names on Register of Electors—Females.	Total No. of Ballots Cast and Counted—Males.	Total No. of Ballots Cast and Counted—Females.	GOVERNOR					LIEUT. GOV.			
					Jacobson, Rep.	Johnson, Dem.	Haggard, Pro.	Moore, Pub. Own.	Allen, Ind.	Eberhart, Rep.	Reiter, Dem.	Anderson, Pro.	Higbee, Ind.
1 Bartlett	131	93	30	57	2	2	1	43	36	3
2 Bertha	145	113	54	53	2	50	46	9
3 Birchdale	81	81	36	33	6	39	24	3
4 Bruce	169	106	52	42	5	1	53	30	10
5 Burleene	84	75	34	33	4	40	23	5
6 Burnhamville	182	182	120	43	9	122	30	13
7 Bertha Village	86	86	36	45	1	38	32	4
8 Browerville Village	112	112	49	55	2	49	44	5
9 Clarissa Village	76	76	39	30	6	49	13	2
10 Eagle Valley	158	137	64	56	3	7	72	30	13
11 Eagle Bend Village	130	106	48	39	2	13	61	22	9
12 Fawn Lake	43	41	18	20	1	1	16	19	2
13 Germania	121	94	51	33	2	2	39	25	15
14 Gordon	161	141	85	19	25	1	83	8	35
15 Grey Eagle	76	72	46	25	1	38	25	3
16 Grey Eagle Village	84	84	59	21	1	62	15	1
17 Hartford	161	119	54	59	1	1	55	54	3
18 Hewitt Village	80	80	54	16	6	56	7	9
19 Iona	140	140	89	35	2	5	2	81	29	10
20 Kandota	85	54	15	38	1	31	13	7
21 Little Elk	74	57	41	15	41	11	3
22 Leslie	173	120	62	47	4	1	64	30	5
23 Little Sauk	139	139	94	39	5	92	20	15
24 Long Prairie	204	204	68	116	4	71	101	3
25 Long Prairie Village	279	279	130	127	5	6	134	108	11
26 Moran	82	82	29	47	2	1	36	32	4
27 Reynolds	174	143	65	69	2	3	67	59	5
28 Round Prairie	138	121	51	46	2	15	56	42	5
29 Stone Prairie	102	102	53	36	2	48	29	8
Staples—													
30 1st precinct	254	254	77	124	6	20	3	89	84	18
31 2nd precinct	337	337	130	182	2	6	1	172	112	6
32 Staples	100	100	23	55	4	6	41	30	5
33 Turtle Creek	51	33	10	17	3	1	1	6	16	5
34 Villard	69	69	28	32	5	3	35	24	3
35 Ward	106	106	39	55	7	46	34	15
36 West Union	134	108	37	57	10	39	47	15
37 Wykeham	122	114	57	47	4	65	32	3
Totals	4783	5	4360	2	2027	1863	130	108	12	2179	1336	290	36

ELECTION RETURNS FOR STATE OFFICERS, 1908.

Rep., Republican; Dem., Democrat; Pro., Prohibitionist; Pub. Own., Public Ownership;
Ind., Independent.

TODD COUNTY.

SECRETARY OF STATE					STATE TREASURER				ATTY. GENERAL				RAILROAD & WAREHOUSE COMMISSIONERS				
Schnabl, Rep.	Lamb, Dem.	Damon, Pro.	Lefevre, Pub. Own.	Waterston, Ind.	Dinehart, Rep.	Nelson, Dem.	Kolu, Pub. Own.	Nordloef, Ind.	Simpson, Rep.	Mathews, Dem.	Uhl, Pub. Own.	Power, Ind.	Mills, Rep.	Elmquist, Rep.	Bjorge, Dem.	Mee, Dem.	Lindsay, Pro.
43	35	3	5	42	37	6	1	43	38	5	1	31	42	32	38	1
59	40	6	1	1	55	50	1	53	50	1	42	39	42	36	8
35	27	2	3	40	27	3	39	27	3	1	32	28	21	23	12
58	30	4	2	64	28	3	2	60	31	1	3	40	51	29	31	21
37	24	4	3	40	29	1	2	40	24	4	4	37	30	22	19	4
128	26	14	137	25	2	136	30	118	106	27	21	19
37	35	4	1	38	36	37	37	2	33	31	26	30	4
52	43	7	1	53	42	2	53	47	2	46	43	29	35	7
46	10	2	11	43	15	11	45	11	13	1	41	46	13	11	5
73	20	11	18	1	75	28	19	77	21	20	2	63	66	30	24	11
56	21	4	14	2	57	22	16	1	58	21	13	1	45	43	29	21	6
15	19	2	18	18	16	18	10	14	16	17	1
46	22	6	5	42	28	7	1	46	25	9	2	34	41	21	20	9
85	8	39	2	100	28	3	1	100	15	3	1	69	69	10	9	31
45	23	2	44	26	44	23	2	41	42	19	15	1
62	12	2	63	11	61	12	53	53	10	9	1
52	59	1	1	58	51	8	1	58	51	4	1	53	46	45	41	2
63	9	8	64	7	1	61	9	49	47	4	7	9
90	25	8	5	1	92	20	12	3	94	25	7	4	95	80	20	18	12
32	15	5	31	20	37	13	24	33	19	10	6
41	11	1	41	13	1	42	10	2	40	38	11	9	1
65	24	8	3	72	24	3	2	68	26	4	52	56	19	22	10
92	22	11	98	26	2	104	18	2	1	76	86	20	17	13
77	97	1	4	80	95	5	1	74	101	7	65	60	95	91	3
134	101	8	7	139	104	10	1	137	102	9	2	119	119	86	92	11
38	31	3	1	40	33	1	37	34	2	1	35	28	25	31	3
68	57	5	4	1	68	60	5	1	67	57	7	2	54	55	46	44	10
64	29	5	10	60	35	11	58	33	14	54	55	35	28	8
50	30	3	2	50	30	2	50	30	3	1	40	37	22	25	10
91	77	10	28	3	96	73	31	4	99	78	27	5	102	81	64	69	18
181	105	4	9	3	186	105	12	1	186	103	10	2	170	164	78	101	14
40	30	4	7	37	33	11	42	27	11	35	30	27	22	4
8	15	5	12	15	11	15	8	7	14	12	4
37	20	4	3	41	19	3	1	39	20	3	1	32	34	21	17	4
45	36	17	2	1	51	44	1	1	52	40	2	1	41	38	38	37	13
42	46	15	45	50	49	49	37	35	42	39	12
72	22	4	3	69	33	5	69	22	9	53	53	22	20	13
2259	1256	242	154	16	2337	1340	196	26	2342	1293	199	39	1969	1926	1129	1121	298

ELECTION RETURNS FOR STATE OFFICERS, 1908.

Rep., Republican; Dem., Democrat; Pro., Prohibitionist; Pub. Own., Public Ownership;
Ind., Independent.

TRAVERSE COUNTY.

ELECTION DISTRICTS.	Total Names on Register of Electors—Males.	Total Names on Register of Electors—Females.	Total No. of Ballots Cast and Counted—Males.	Total No. of Ballots Cast and Counted—Females.	GOVERNOR					LIEUT. GOV.			
					Jacobson, Rep.	Johnson, Dem.	Haggard, Pro.	Moore, Pub. Own.	Allen, Ind.	Eberhart, Rep.	Reiter, Dem.	Anderson, Pro.	Higbee, Ind.
1 Arthur	91	52	15	34	16	29	2
2 Browns Valley Village.....	183	1	183	1	76	90	4	1	80	62	13
3 Clifton	54	42	46	16	26	3	20	16	3	1
4 Croke	100	95	45	46	43	40	1	1
5 Dollymount	30	30	14	16	17	9	1
6 Folsom	67	48	17	26	4	19	22	4
7 Lake Valley	123	123	42	71	1	53	31	16
8 Leonardsville	85	51	10	38	19	24	3
9 Monson	108	88	18	61	1	30	33	2
10 Parnell	69	45	4	35	21	9	3
11 Redpath	29	29	9	18	1	18	9	1
12 Tara	74	60	9	45	1	1	12	42	1
13 Taylor	89	58	23	31	1	31	17	1	3
14 Tintah	17	17	5	10	1	8	4	1
15 Tintah Village	60	53	21	26	3	18	23	8
16 Walls	58	58	24	30	1	31	17	2
17 Wheaton Village	287	268	134	122	3	166	57	8	1
18 Windsor	46	28	19	9	21	6
Totals	1570	43	1332	1	501	734	23	3	1	623	450	77	6

WABASHA COUNTY.

1 Chester	210	168	55	101	76	66	5	1
2 Elgin	163	134	66	54	3	1	66	53	3	1
3 Elgin Village	93	93	49	37	3	1	53	28	5	1
4 Gillford	145	145	61	67	4	1	3	71	48	5	1
5 Glasgow	125	101	27	55	1	19	58
6 Greenfield	218	218	77	125	1	1	1	72	104	1
7 Hammond	53	53	20	31	17	30
8 Highland	187	153	31	107	27	100
9 Hyde Park	91	61	24	32	1	1	25	27	1
10 Lake	104	72	27	40	27	31	2
Lake City—													
11 1st ward	390	373	160	187	10	1	198	90	22	1
12 2nd ward	334	297	109	161	2	7	131	107	7	2
13 Mazeppa	108	108	54	42	1	70	20	1
14 Mazeppa Village	132	125	55	63	2	1	59	42	4	1
15 Minnellska	139	139	61	61	1	60	43	3	1
16 Millville	56	52	17	31	1	24	24
17 Mt. Pleasant	154	105	39	58	1	53	31	2
18 Oakwood	114	114	23	82	33	60	1
19 Plainview	141	141	59	66	2	58	61	3
20 Plainview Village.....	307	294	130	129	6	1	126	125	9
21 Pepin	120	130	36	68	1	3	39	51	2	2
City of Wabasha—													
22 1st ward	193	193	82	102	74	90	1	1
23 2nd ward	233	233	86	119	3	1	1	89	78	3	1
24 3rd ward	154	154	33	99	4	34	77	6
25 Wapopa	109	109	23	81	2	22	74	3
26 West Albany	140	140	48	78	1	55	66	1
27 Zumbro	118	1	118	1	55	41	11	46	42	16
28 Zumbro Falls	61	61	39	18	39	14
Totals	4412	1	4084	1	1546	2135	59	16	10	1663	1638	105	14

ELECTION RETURNS FOR STATE OFFICERS, 1908.

Rep., Republican; Dem., Democrat; Pro., Prohibitionist; Pub. Own., Public Ownership;
Ind., Independent.

TRAVERSE COUNTY.

SECRETARY OF STATE					STATE TREASURER				ATTY. GENERAL				RAILROAD & WAREHOUSE COMMISSIONERS				
Schmahl, Rep.	Lamb, Dem.	Damon, Pro.	Lefevre, Pub. Own.	Waterston, Ind.	Dinehart, Rep.	Nelson, Dem.	Kolu, Pub. Own.	Nordloef, Ind.	Simpson, Rep.	Mathews, Dem.	Uhl, Pub. Own.	Power, Ind.	Mills, Rep.	Elmqvist, Rep.	Bjorge, Dem.	Mee, Dem.	Lindsay, Pro.
23	20	2	21	24	1	16	30	1	1	20	12	15	24	5
34	62	10	1	93	59	2	2	86	69	1	1	71	72	53	57	15
25	12	3	1	23	15	1	26	14	1	19	21	11	14	4
46	37	2	1	46	36	1	47	35	36	34	33	30	2
18	8	18	9	17	6	16	16	7	5	1
22	19	3	1	22	21	20	21	1	16	17	17	21	4
54	35	12	1	54	44	2	61	36	1	3	45	49	27	31	16
21	23	1	1	25	22	1	22	24	21	21	14	17	1
33	32	8	37	34	35	28	1	1	28	35	27	21	6
24	12	1	17	19	24	12	1	13	23	17	7	1
15	11	1	16	12	1	18	9	13	14	10	6	2
13	39	4	12	38	3	1	13	42	2	1	12	12	30	33	3
36	15	1	1	35	16	1	37	13	2	33	30	12	11
9	4	1	10	4	11	3	7	6	4	4	3
19	22	7	1	19	25	2	1	22	25	1	15	15	19	21	7
31	18	2	30	19	1	32	18	21	25	17	15	2
165	55	5	3	1	169	55	5	1	164	56	4	105	140	74	47	12
22	6	22	6	22	6	15	16	3	4
660	430	57	15	4	669	458	18	8	673	447	14	9	506	558	390	368	84

WABASHA COUNTY.

82	62	4	1	84	61	2	84	61	1	63	55	46	47	3
75	43	4	77	44	1	73	47	1	54	47	32	37	6
50	32	2	52	33	51	32	1	42	38	26	20	4
83	39	5	1	87	38	3	80	44	2	1	55	61	30	26	4
23	56	24	55	25	53	17	19	41	38	2
77	93	1	1	74	94	1	2	75	98	1	60	54	62	73	3
25	23	1	25	23	24	23	2	16	16	20	17	1
33	84	1	1	2	30	88	2	31	90	23	23	61	67
29	27	29	26	29	26	22	21	17	19
34	26	1	1	38	27	1	37	27	29	21	18	24	1
199	79	21	3	3	209	86	1	1	208	85	3	4	145	150	52	61	25
137	91	9	9	146	93	8	139	93	9	1	106	101	69	77	17
71	18	3	75	17	1	1	68	17	1	1	61	59	13	12	2
63	36	4	1	1	69	35	2	1	70	34	2	56	51	37	34	2
65	36	2	67	39	1	1	70	44	1	44	44	29	36	8
25	21	1	26	20	1	24	22	1	24	15	18	16	6
64	27	1	1	63	28	2	63	29	2	45	51	18	19	1
36	62	1	35	58	2	33	67	1	1	24	32	38	40	1
66	49	1	1	1	66	49	3	2	68	48	1	46	49	36	40	3
148	94	5	2	2	148	95	2	2	144	100	2	2	108	99	80	77	7
44	49	2	44	46	3	4	44	52	2	1	30	28	29	34
89	75	3	1	2	86	73	2	2	87	74	1	69	57	58	67	2
102	68	5	1	101	67	4	1	100	70	1	84	60	40	58	5
42	73	5	2	42	72	1	42	72	2	38	32	49	51	6
26	67	1	2	30	67	32	63	1	22	23	45	46	5
64	60	1	60	61	60	58	46	45	41	40	2
65	27	12	1	68	33	66	33	1	34	44	18	24	17
39	12	2	39	15	38	16	27	28	10	16	1
1856	1429	95	29	14	1894	1443	41	19	1865	1478	32	18	1390	1323	1033	1116	133

ELECTION RETURNS FOR STATE OFFICERS, 1908.

Rep., Republican; Dem., Democrat; Pro., Prohibitionist; Pub. Own., Public Ownership;
Ind., Independent.

WADENA COUNTY.

ELECTION DISTRICTS.	Total Names on Register of Electors—Males.	Total Names on Register of Electors—Females.	Total No. of Ballots Cast and Counted—Males.	Total No. of Ballots Cast and Counted—Females.	GOVERNOR					LIEUT. GOV.			
					Jacobson, Rep.	Johnson, Dem.	Haggard, Pro.	Moore, Pub. Own.	Allen, Ind.	Eberhart, Rep.	Reiter, Dem.	Anderson, Pro.	Higbee, Ind.
1 Aldrich	235	113	235	113	134	80	133	51	7	3
2 Blueberry	57	1	57	1	39	7	41	4	1
3 Bullard	33	23	24	2	15	7	15	3	1
4 Huntersville	32	11	32	11	20	9	1	17	8	1
5 Leaf River	120	12	100	10	34	59	4	1	40	39	4	3
6 Lyons	44	32	38	1	22	10	3	22	3	3	1
7 Meadow	33	4	33	4	19	11	1	19	7	1
8 Menahga Village	67	13	67	13	44	21	2	40	14	4
9 North Germany	92	16	77	16	25	46	33	18	12	1
10 Orton	39	21	39	21	13	20	15	12	4
11 Rockwood	80	10	80	10	37	35	1	39	19	3
12 Red Eye	111	9	91	9	50	33	1	2	2	49	17	3	2
13 Sebeka Village	85	42	85	39	36	39	1	43	29	1
14 Shell River	46	45	22	10	9	1	22	7	3	15
15 Thomastown	151	100	110	19	54	44	2	1	60	29	7
16 Wadena	477	310	472	310	187	245	5	9	210	163	24	5
17 Wing River	79	9	78	9	49	23	3	49	12	7	1
Totals	1771	726	1653	588	800	698	22	35	4	847	435	86	30

WASECA COUNTY.

1 Alton	208	163	65	80	2	1	73	65	2	1
2 Byron	113	113	33	67	2	2	36	51	4	3
3 Blooming Grove	174	151	82	60	5	77	50	8
4 Freedom	220	186	62	109	2	2	88	70	5	1
5 Iosco	146	146	75	63	1	76	53	5
6 Janesville	199	149	47	90	1	59	63	3
7 Janesville Village	309	270	98	152	6	1	1	118	107	11	1
8 New Richland	170	170	102	59	3	110	35	8
9 New Richland Village	178	163	76	78	80	60	3
10 Otisco	209	181	60	104	7	93	44	17
11 St. Mary	226	146	45	91	1	48	76	5
12 Vivian	168	124	44	64	3	1	54	43	3
13 Waseca	262	262	125	114	5	3	1	141	86	8	1
14 Waseca	236	228	113	102	3	4	110	69	10	1
15 Waseca	201	201	73	107	1	3	1	67	83	3
16 Wilton	133	133	41	68	2	44	68	1	1
17 Woodville	127	127	69	50	3	71	32	9	1
Totals	3279	2913	1210	1458	45	17	5	1345	1055	105	10

ELECTION RETURNS FOR STATE OFFICERS, 1908.

Rep., Republican; Dem., Democrat; Pro., Prohibitionist; Pub. Own., Public Ownership;
Ind., Independent.

WADENA COUNTY.

SECRETARY OF STATE					STATE TREASURER				ATTY. GENERAL				RAILROAD & WAREHOUSE COMMISSIONERS				
Schmahl, Rep.	Lamb, Dem.	Damon, Pro.	Lefevre, Pub. Own.	Waterston, Ind.	Dinehart, Rep.	Nelson, Dem.	Kohn, Pub. Own.	Nordloef, Ind.	Simpson, Rep.	Mathews, Dem.	Uhl, Pub. Own.	Power, Ind.	Mills, Rep.	Elmqvist, Rep.	Bjorge, Dem.	Mee, Dem.	Lindsay, Pro.
134	44	11	2	2	139	54	4	1	139	47	2	2	108	104	34	38	11
42	3	1	1	1	41	4	2	1	43	1	2	1	37	37	2	4	3
15	5	3	3	1	16	5	1	1	16	4	1	1	15	14	2	3	1
20	5	1	1	1	21	6	1	1	23	5	1	1	14	20	4	4	1
48	31	4	1	1	49	33	2	1	46	36	2	3	41	36	30	33	8
25	1	1	5	2	23	3	5	2	24	1	6	2	16	19	3	1	4
18	7	2	1	1	20	7	1	1	19	6	1	1	17	18	6	8	2
43	14	3	2	1	45	15	2	1	48	11	2	1	36	40	14	9	3
38	20	6	1	1	43	19	1	2	49	18	1	1	25	28	15	16	6
15	9	1	1	1	18	10	3	1	15	10	4	2	10	10	10	10	7
34	16	2	4	1	40	18	3	1	40	19	4	1	26	33	20	15	2
53	13	3	3	1	49	15	3	4	53	13	2	2	40	49	12	13	9
42	28	1	2	2	43	28	1	1	42	29	2	1	40	37	24	24	4
23	4	1	12	2	24	5	11	1	24	4	11	1	25	23	7	5	7
60	28	6	2	1	61	30	3	1	61	28	4	1	51	54	23	17	8
222	252	13	10	2	240	145	12	4	220	145	12	4	194	193	122	126	23
51	7	6	1	1	57	10	1	1	55	10	1	1	45	39	6	8	5
883	486	61	49	15	929	407	53	17	917	385	55	23	740	754	333	333	104

WASECA COUNTY.

78	56	5	1	1	78	59	1	1	81	55	1	1	58	52	39	44	7
41	51	3	2	1	39	49	5	1	42	49	2	1	29	31	31	34	5
79	46	10	2	1	82	53	1	1	81	48	3	1	56	50	31	39	9
99	57	2	3	2	93	70	3	1	92	61	6	1	76	70	44	44	2
80	48	6	1	1	83	49	2	1	82	50	1	1	61	61	40	42	4
67	57	2	1	1	65	61	1	2	68	54	2	3	39	49	50	46	3
116	112	11	3	2	121	107	4	1	119	109	4	2	113	92	80	83	11
119	25	6	1	1	115	37	1	1	113	31	1	1	72	82	31	25	6
104	41	1	1	1	86	64	1	1	86	61	1	1	63	73	50	52	1
96	40	14	1	2	96	49	4	1	102	39	1	1	64	64	34	30	14
50	71	4	1	1	50	77	3	2	50	74	3	1	38	40	59	50	4
56	42	5	1	1	58	42	1	1	59	46	2	1	43	30	29	36	4
144	83	7	4	1	145	80	4	1	144	83	4	2	99	111	59	57	12
110	69	11	5	1	112	72	5	2	117	66	7	1	85	86	49	58	6
69	73	2	3	1	72	76	5	2	67	82	5	3	56	47	48	56	3
49	66	2	1	1	47	66	1	1	46	71	1	1	36	28	55	51	2
75	26	5	1	1	74	32	3	1	74	27	3	1	55	50	17	24	4
1432	963	95	27	10	1416	1043	40	15	1423	1006	42	13	1043	1016	736	771	97

ELECTION RETURNS FOR STATE OFFICERS, 1908.

Rep., Republican; Dem., Democrat; Pro., Prohibitionist; Pub. Own., Public Ownership;
Ind., Independent.

WASHINGTON COUNTY.

ELECTION DISTRICTS.	Total Names on Register of Electors—Males.	Total Names on Register of Electors—Females.	Total No. of Ballots Cast and Counted—Males.	Total No. of Ballots Cast and Counted—Females.	GOVERNOR					LIEUT. GOV.			
					Jacobson, Rep.	Johnson, Dem.	Haggard, Pro.	Moore, Pub. Own.	Allen, Ind.	Eberhart, Rep.	Reiter, Dem.	Anderson, Pro.	Higbee, Ind.
1 Afton	213	187	84	108	5					101	48	12	1
2 Baytown	98	88	45	40						44	23	1	1
3 Cottage Grove	159	156	81	72	1					83	42	12	2
4 Denmark	168	109	68	41						70	28		
5 Forest Lake	126	119	37	77			2			63	23	8	
6 Forest Lake Village	98	98	49	46						60	24	7	
7 Grant	154	154	84	64	1	1				96	46	2	
8 Lakeland	168	124	53	66		1				62	32	3	
9 May	157	113	67	45						80	18	8	1
10 Marine Village	105	90	33	54	1	1				57	19	8	1
11 New Scandia	259	229	99	118	3	1	1			142	34	18	1
12 Newport	217	178	117	42	5	3	1			120	31	9	1
13 Newport Village	76	76	52	22	1					52	12	5	
14 Oakdale	232	159	58	93		2				69	55	3	2
15 Oneka	188	101	63	36						65	21	3	
16 Hugo Village	43	43	24	14						24	10		2
17 Stillwater	164	124	52	64						64	35	4	2
18 So. Stillwater	221	221	85	116	1	9				93	61	8	2
19 Woodbury	182	154	81	64	4	1				91	39	7	
City of Stillwater—													
20 1st ward, 1st precinct	239	208	63	135	1					74	95	2	1
21 1st ward, 2nd precinct	155	144	60	79	1					66	56	3	1
22 1st ward, 3rd precinct	262	235	85	126	2					84	88	3	2
23 2nd ward, 1st precinct	198	154	62	89	1	1				64	67	3	1
24 2nd ward, 2nd precinct	244	216	75	123	3	1				92	84	4	1
25 2nd ward, 3rd precinct	223	202	83	103	1					84	71	5	1
26 3rd ward, 1st precinct	219	192	49	114	2	1				69	65	3	
27 3rd ward, 2nd precinct	258	218	70	136	1				1	97	66	6	1
28 3rd ward, 3rd precinct	226	194	88	92	5	1				115	44	9	
Totals	5112	4286	1845	2180	39	25	3			2185	1237	156	21

WATONWAN COUNTY.

1 Adrian	102	73	44	28						56	7	2	
2 Antrim	117	17	26	35						26	13	7	
3 Butterfield	96	96	66	23	1					60	18	4	
4 Butterfield Village	98	19	40	49	1					39	39	7	
5 Darfur Village	18	16	8	6						9	5		
6 Fieldon	125	31	41	47	2			1		48	30	8	
7 Lewisville Village	60	39	21	23	1					22	12	4	1
8 Long Lake	110	110	77	27		1				87	7	4	
9 Madella	125	35	80	45	6					66	29	10	1
10 Madella Village	318	129	177	115	7	2				187	68	17	1
11 Nelson	159	2	60	74	2					91	20	12	
12 Odin	130	3	64	25						61	13	3	1
13 Odin Village	32	32	26	6						24	4		
14 Ormsby Village	14	14	10	3						12			
15 Riverdale	139	139	72	60						87	33	3	
16 Rosendale	93	93	57	33	1			1		63	19	2	
17 South Branch	99	14	26	34	3					34	20	2	
18 St. James	122	4	37	53	1					42	41	8	
St. James City—													
19 1st ward	274	71	101	127	2					129	69	8	1
20 2nd ward	207	207	86	112	1				1	116	61	3	1
Totals	2448	354	1119	930	28	3	3			1259	513	97	6

ELECTION RETURNS FOR STATE OFFICERS, 1908.

Rep., Republican; Dem., Democrat; Pro., Prohibitionist; Pub. Own., Public Ownership; Ind., Independent.

WASHINGTON COUNTY.

SECRETARY OF STATE					STATE TREASURER				ATTY. GENERAL				RAILROAD & WAREHOUSE COMMISSIONERS				
Schmahl, Rep.	Lamb, Dem.	Damon, Pro.	Lefevre, Pub. Own.	Waterston, Ind.	Dinehart, Rep.	Nelson, Dem.	Kola, Pub. Own.	Nordloef, Ind.	Simpson, Rep.	Mathews, Dem.	Uhl, Pub. Own.	Power, Ind.	Mills, Rep.	Elmqvist, Rep.	Bjorge, Dem.	Mee, Dem.	Lindsay, Pro.
117	34	7	3	111	48	2	4	116	36	2	1	93	100	30	29	16
45	39	46	29	42	29	42	42	21	23	1
102	36	108	34	1	103	34	1	86	84	28	25	13
72	3	1	1	75	23	72	22	1	51	60	20	19	1
77	22	3	4	72	32	3	1	76	20	6	2	56	76	25	16	6
60	22	6	1	65	24	1	68	23	54	68	17	16	10
100	43	1	6	98	38	4	3	104	38	4	84	90	36	37	7
68	33	3	66	33	2	65	34	2	1	57	60	19	29	3
83	11	6	1	87	14	1	85	11	2	62	75	12	8	6
69	12	1	1	68	16	1	67	14	1	1	55	60	10	8	2
164	14	12	4	3	160	30	3	3	163	16	3	4	118	149	31	23	15
124	29	8	4	127	28	5	125	28	3	112	102	18	22	12
56	9	4	52	16	54	13	2	42	46	7	9	4
74	54	2	1	3	78	56	2	72	56	4	1	60	50	39	50	4
63	20	1	1	68	21	1	2	68	18	1	48	52	16	12	1
26	9	26	9	24	10	23	22	7	9
68	35	2	1	1	70	35	2	2	67	35	1	2	50	57	24	23	5
103	50	3	12	3	97	55	18	2	100	48	19	2	92	81	37	37	7
106	30	6	1	1	100	33	1	1	94	36	3	2	87	86	27	23	7
75	91	2	1	76	95	2	1	71	98	1	1	63	65	79	77	5
70	61	3	3	67	60	2	2	68	49	2	3	58	54	50	52	4
99	76	3	100	78	1	1	95	76	3	69	77	55	57	5
66	45	2	2	1	82	45	2	2	69	47	2	53	52	37	36	4
94	80	7	2	94	82	3	95	79	5	88	84	56	69	8
95	55	3	1	1	97	60	3	95	59	2	76	81	54	40	4
80	51	1	73	54	3	76	49	2	1	65	58	36	29	3
106	49	4	3	2	101	58	3	3	107	42	6	6	78	92	37	42	14
125	32	6	2	1	121	40	2	120	40	95	93	28	29	10
2392	1035	101	55	19	2385	1146	64	31	2361	1060	73	37	1917	2016	856	849	177

WATONWAN COUNTY.

57	6	1	54	10	58	6	38	44	11	4	1
37	15	3	39	15	1	36	18	27	26	17	14	4
61	19	2	63	18	1	1	63	16	1	47	47	16	19	2
44	34	3	1	1	44	41	41	38	1	36	37	31	31	6
8	6	9	4	1	11	3	7	10	3	2	2
49	29	3	53	30	53	30	1	32	36	18	24	7
30	7	28	8	1	25	8	1	20	22	7	8	3
89	5	2	1	91	8	1	90	8	69	75	8	7	6
78	25	12	80	28	1	2	83	25	2	62	64	18	21	8
188	63	17	2	1	209	58	1	205	61	3	1	152	155	54	57	18
96	20	5	2	81	40	1	96	26	2	83	97	16	14	3
61	15	1	60	15	1	1	62	15	1	1	47	52	14	12	7
24	4	1	27	4	26	4	17	20	6	4
11	10	1	11	10	9
87	30	6	2	83	41	2	1	93	32	70	82	32	21	7
65	15	2	63	15	1	2	65	15	2	55	55	13	13	3
41	14	3	2	39	17	1	38	12	1	37	34	11	16	3
46	36	2	1	45	39	2	48	35	1	36	36	34	28
137	61	8	1	152	58	1	143	56	1	2	117	110	51	49	6
123	50	2	1	133	49	1	2	125	52	1	99	105	49	43	6
1332	454	72	11	5	1363	499	14	12	1372	460	9	13	1061	1116	409	387	92

ELECTION RETURNS FOR STATE OFFICERS, 1908.

Rep., Republican; Dem., Democrat; Pro., Prohibitionist; Pub. Own., Public Ownership;
Ind., Independent.

WILKIN COUNTY.

ELECTION DISTRICTS.	Total Names on Register of Electors—Males.	Total Names on Register of Electors—Females.	Total No. of Ballots Cast and Counted—Males.	Total No. of Ballots Cast and Counted—Females.	GOVERNOR					LIEUT. GOV.			
					Jacobson, Rep.	Johnson, Dem.	Haggard, Pro.	Moore, Pub. Own.	Allen, Ind.	Eberhart, Rep.	Reiter, Dem.	Anderson, Pro.	Higbee, Ind.
1 Akron	74		54		25	27				25	18		2
2 Andrea	38		30		9	18				13	11		
3 Atherton	40		30		11	8				12	15		1
4 Bradford	50		39		24	12				24	5		
5 Brandrup	93		93		39	48		4		41	38	6	1
6 Breckenridge	23		23		4	18				5	15		
7 Campbell	82		70		39	20		3		36	12	2	
8 Champion	53		53		14	33	3			20	25	3	
9 Connelly	25		25		9	15				7	13		1
10 Deerhorn	42		36		18	17				21	10	1	
11 Foxhome	76		76		44	26	1	2	1	34	23	4	1
12 Manston	30		30		20	9				18	7	1	
13 McCauleyville	32		32		4	24			1	6	16	1	1
14 Meadows	30		26		14	12				18	5	1	1
15 Mitchell	45		39		13	22				17	11		
16 Nilsen	16	2	16	2	7	7	1			5	6	3	
17 Nordick	48		34		11	20				11	14	3	
18 Prairie View	69	58	47		34	9	4			27	5	10	1
19 Roberts	44	1	44	1	25	17				23	11	4	
20 Sunnyside	42		42		18	19	1			23	6	1	1
21 Tanberg	64		49		30	17	1	1		27	10	3	
22 Wolverton	104		90		47	34	6			40	15	19	1
23 City of Breckenridge	413		413		107	276		8		144	175	18	7
24 Campbell Village	71		71		32	33	4			40	14	6	
25 Kent Village	22		22		10	16				8	9		
26 Rothsay Village	85	67	67		40	25		1		38	15	4	
Totals	1711	128	1551	3	648	792	21	19	2	683	504	93	18

WINONA COUNTY.

1 Altura Village	49		44		24	19				25	15		
2 Dresbach			113		49	50	3			52	30	6	2
3 Elba	132	1	101	1	31	62	1			36	49		
4 Elba Village	51		51		15	33				14	32		
5 Fremont	171		139		82	47	1			82	30	4	
6 Hart	155		113		27	79				39	64	2	
7 Hillsdale	119		102		26	65	4			30	52	6	
8 Homer	252		189		82	84				93	61	2	
9 Minnesota City Village			45		14	28				15	23		
10 Mt. Vernon	97		85		26	53				27	49	1	
11 New Hartford	134		134		59	63				68	41	1	
12 Norton	144		112		14	94		1		24	78	2	1
13 Pleasant Hill	188		147		72	49	4	1		70	35	7	1
14 Richmond					20	21	1			23	16	2	1
15 Rollingstone	140		111		17	79	2	1		24	70	1	
16 Rollingstone Village	60		53		7	44				6	40		
17 Saratoga	166	5	136		79	42	2	1		82	37	1	1
18 St. Charles	150		124		43	67	3	2		55	48	3	
19 St. Charles City	347		317		164	130	2	1		157	112	9	
20 Utica	342	69	254	2	56	181	4			60	156	8	1
21 Utica Village	55		55		28	20	2			27	20	2	
22 Warren	193		119		37	69	3			38	53	4	
23 Whitewater	125	4	123		52	57	1		1	52	51	4	
24 Wilson	198		139		33	87	1			44	70	3	2
25 Winona	66		55		10	37	2			17	24	2	
26 Wiscovy	184		126		68	41	3	1		64	32	3	

ELECTION RETURNS FOR STATE OFFICERS, 1908.

Rep., Republican; Dem., Democrat; Pro., Prohibitionist; Pub. Own., Public Ownership;
Ind., Independent.

WILKIN COUNTY.

SECRETARY OF STATE					STATE TREASURER				ATTY. GENERAL				RAILROAD & WAREHOUSE COMMISSIONERS				
Schmahl, Rep.	Lamb, Dem.	Damon, Pro.	Lefevre, Pub. Own.	Waterston, Ind.	Dinehart, Rep.	Nelson, Dem.	Kolu, Pub. Own.	Nordloef, Ind.	Simpson, Rep.	Mathews, Dem.	Uhl, Pub. Own.	Power, Ind.	Mills, Rep.	Elmquist, Rep.	Bjorge, Dem.	Mee, Dem.	Lindsay, Pro.
26	16	6	12	25	21	12	1	27	19	1	14	17	23	13	3
13	10	13	11	14	10	5	10	14	8	1
12	14	1	11	14	1	13	14	1	7	9	11	11
25	4	1	25	5	27	4	19	18	9	4	1
43	36	4	41	38	1	1	40	35	21	23	31	24	6
9	12	7	14	5	13	1	3	4	9	7
34	12	1	40	11	1	39	11	1	31	27	9	9	4
21	25	4	1	22	23	23	23	20	16	19	17	3
8	14	8	14	7	15	3	6	6	10
21	8	1	1	21	10	1	21	9	13	18	12	7	3
40	20	1	35	23	4	2	37	23	3	1	19	22	27	16	8
18	7	1	19	8	20	6	13	14	5	5	2
6	19	1	6	21	1	1	7	19	1	6	2	15	18	1
18	5	2	19	6	17	6	2	1	10	10	6	5	2
22	10	1	19	10	1	18	13	13	12	4	11
5	8	7	7	9	5	2	5	10	7
15	13	1	14	14	1	12	18	10	11	14	9	3
32	6	6	31	10	2	32	9	2	15	22	16	3	3
26	8	5	1	27	10	1	1	28	10	1	24	28	6	8	4
19	8	1	1	21	9	2	22	8	2	18	21	5	4	3
27	12	1	1	26	14	1	1	28	10	1	16	18	15	9	1
45	13	17	45	26	1	1	51	15	3	27	39	20	7	16
164	149	9	15	6	170	158	12	5	168	150	16	5	155	201	88	83	12
41	11	4	47	9	1	46	10	1	1	36	34	9	8	3
8	8	7	9	6	10	4	5	9	6
40	16	1	2	38	17	2	40	15	3	18	28	38	14	5
738	404	67	21	15	744	512	30	18	757	480	31	16	522	670	430	323	84

WINONA COUNTY.

25	13	1	24	16	31	11	24	21	10	9	1
52	31	5	1	1	56	31	1	62	28	1	2	40	39	21	25	5
41	48	39	47	48	43	24	26	37	36	1
18	27	18	30	24	22	14	11	26	25
82	26	4	1	88	30	95	26	73	67	23	21	5
46	62	45	60	51	54	1	38	28	36	48	1
30	53	7	33	54	1	1	49	40	1	1	27	21	36	39	6
96	59	1	95	65	1	109	52	1	1	56	58	39	48	4
18	18	21	17	23	16	12	14	13	12	3
31	44	1	26	47	1	36	37	1	22	19	34	39
68	42	3	69	42	80	35	1	49	52	30	33	4
33	67	1	28	75	1	55	50	2	31	19	40	41	2
73	37	6	1	2	75	41	4	90	31	1	52	56	29	32	6
25	15	1	23	14	1	22	15	16	10	12	9	2
25	63	2	1	27	67	45	49	1	1	24	17	45	50	3
8	40	8	40	17	22	7	8	33	31
82	34	2	1	83	35	2	86	33	1	73	55	27	27	3
57	47	2	1	1	58	46	1	65	43	3	37	32	40	41	2
167	102	8	2	173	103	2	1	186	92	2	2	143	126	70	76	11
70	145	6	1	69	154	1	94	127	50	42	115	119	7
29	17	2	33	17	37	12	26	22	13	14	2
40	51	1	1	45	49	2	58	44	34	32	34	39	8
60	42	3	1	1	60	44	2	61	41	2	45	48	35	26	4
50	68	2	1	50	65	3	70	50	1	1	41	34	48	47	1
17	22	2	1	18	24	1	27	18	16	17	16	15	3
69	33	3	1	66	34	1	74	30	52	44	24	26	1

ELECTION RETURNS FOR STATE OFFICERS, 1908.

Rep., Republican; Dem., Democrat; Pro., Prohibitionist; Pub. Own., Public Ownership;
Ind., Independent.

WINONA COUNTY—Continued.

ELECTION DISTRICTS.	Total Names on Register of Electors—Males.	Total Names on Register of Electors—Females.	Total No. of Ballots Cast and Counted—Males.	Total No. of Ballots Cast and Counted—Females.	GOVERNOR					LIEUT. GOV.			
					Jacobson, Rep.	Johnson, Dem.	Haggard, Pro.	Moore, Pub. Own.	Allen, Ind.	Eberhart, Rep.	Reiter, Dem.	Anderson, Pro.	Higbee, Ind.
City of Winona—													
27 1st ward, 1st precinct	265	238	74	135	6	6	83	103	19	4			
28 1st ward, 2nd precinct	354	301	90	180	7	7	100	147	11				
29 1st ward, 3rd precinct	339	285	88	172	1	1	106	125	9				
30 1st ward, 4th precinct	327	266	95	156	3	3	119	114	4				
31 2nd ward, 1st precinct	362	305	116	68	12	1	143	125	3				
32 2nd ward, 2nd precinct	278	214	98	109	2	2	119	71	3				
33 2nd ward, 3rd precinct	408	326	122	186	2	2	157	132	6				
34 3rd ward, 1st precinct	372	311	82	201	3	2	104	165	3				
35 3rd ward, 2nd precinct	302	270	58	173	1	1	83	136	3				
36 3rd ward, 3rd precinct	240	240	52	158	1	1	55	136	2				
37 4th ward, 1st precinct	250	250	32	150	3	1	38	145	5				
38 4th ward, 2nd precinct	419	364	86	237	2	1	92	184	5				
39 4th ward, 3rd precinct	309	262	64	156	4	1	72	129	1				
40 4th ward, 4th precinct	201	177	27	112	2	1	33	100	2				
Totals	7944	77	6796	3	2220	3794	74	32	6	2528	3100	149	32

WRIGHT COUNTY.

1 Albion	212	212	99	101	2	2	118	60	3				
2 Buffalo	214	184	87	81	7	1	92	56	10				
3 Chatham	80	80	34	39	3	3	42	32	2				
4 Clearwater	148	148	100	42	6	1	96	25	12				
5 Cokato	247	247	131	99	17	17	162	35	33				
6 Corrinna	150	98	42	51	2	2	45	34	4				
7 Frankfort	330	202	41	152	1	1	55	112	3				
8 Franklin	207	207	74	128	1	2	89	94	6				
9 French Lake	245	245	177	48	3	3	186	22	10				
10 Maple Lake	167	101	29	61	2	1	33	51	3				
11 Marysville	210	158	53	90	3	3	73	52	7				
12 Middleville	270	178	77	87	3	2	85	57	7				
13 Monticello	154	154	64	68	10	1	77	35	18				
14 Otsego	212	122	59	45	7	2	64	29	13				
15 Rockford	175	175	87	65	7	1	97	44	11				
16 Silver Creek	226	197	56	132	5	5	95	57	23				
17 South Side	85	85	40	37	2	1	49	12	9				
18 Stockholm	316	235	66	165	2	2	167	33	8				
19 Victor	207	142	74	62	2	2	84	36	4				
20 Woodland	214	158	48	92	4	2	59	59	11				
21 Annandale	139	139	76	54	4	1	83	35	11				
22 Buffalo	245	245	121	107	8	8	125	60	24				
23 Cokato	163	163	76	71	10	2	92	32	31				
24 Delano	250	205	87	105	3	1	102	72	5				
25 Howard Lake	148	148	83	62	3	3	95	34	9				
26 Maple Lake	110	110	19	89	2	2	31	63	2				
27 Monticello	209	209	112	72	8	3	119	44	16				
28 Montrose	58	58	33	19	3	3	36	7	5				
29 Rockford	75	60	36	14	1	1	34	10	9				
30 South Haven	45	45	14	26	2	2	16	16	4				
31 Waverly	118	101	19	73	3	3	28	54	5				
Totals	5629	4811	2114	2337	142	22	2529	1362	318	26			

ELECTION RETURNS FOR STATE OFFICERS, 1908.

Rep., Republican; Dem., Democrat; Pro., Prohibitionist; Pub. Own., Public Ownership;
Ind., Independent.

WINONA COUNTY—Continued.

SECRETARY OF STATE					STATE TREASURER				ATTY. GENERAL				RAILROAD & WAREHOUSE COMMISSIONERS				
Schmahl, Rep.	Lamb, Dem.	Damon, Pro.	Lefevre, Pub. Own.	Waterston, Ind.	Dinehart, Rep.	Nelson, Dem.	Kolu, Pub. Own.	Nordloef, Ind.	Simpson, Rep.	Mathews, Dem.	Uhl, Pub. Own.	Power, Ind.	Mills, Rep.	Elmqvist, Rep.	Bjorge, Dem.	Mee, Dem.	Lindsay, Pro.
100	88	11	13	2	100	94	15	2	127	79	10	1	82	73	68	79	12
110	138	11	11	...	123	131	10	2	153	107	7	2	78	74	107	99	17
118	119	4	2	...	117	122	3	1	161	87	1	...	85	90	86	84	4
126	106	3	1	...	130	105	1	1	161	81	2	1	92	103	71	71	4
156	133	...	2	2	149	119	1	...	197	82	...	1	94	143	102	57	5
125	66	3	1	...	126	67	2	...	145	50	...	1	117	93	51	51	3
153	134	4	3	...	162	137	2	...	210	96	138	123	96	98	10
107	158	3	4	...	112	151	6	...	183	101	6	...	94	82	117	129	6
84	131	4	3	1	87	130	5	...	135	91	2	1	69	55	95	93	2
56	130	2	6	1	68	129	6	3	100	100	5	1	48	40	86	96	1
51	130	6	3	...	45	135	4	2	89	103	3	...	35	29	94	88	7
99	178	3	3	3	96	180	4	1	168	140	2	1	70	59	130	116	4
79	121	...	1	2	82	123	2	1	104	105	1	2	54	56	95	86	3
34	99	3	2	...	35	101	5	2	57	86	1	2	29	25	79	87	3
2710	2937	123	67	21	2752	2971	83	25	3585	2339	59	22	2111	1963	2171	2171	166

WRIGHT COUNTY.

123	57	2	2	...	121	63	1	1	117	65	1	1	97	99	52	52	7
98	49	8	2	3	103	56	3	1	105	49	1	1	81	81	42	40	13
41	29	3	1	2	45	29	43	23	...	2	33	38	20	23	4
100	25	10	3	...	105	27	3	...	105	26	1	3	83	87	24	21	9
159	30	36	2	1	164	48	3	3	172	37	2	5	125	162	34	29	40
46	30	4	2	...	46	32	3	...	48	32	1	2	35	38	31	30	3
63	105	1	2	...	59	107	2	1	55	112	2	1	47	42	91	100	5
97	89	6	3	2	89	96	7	3	96	90	6	2	88	82	75	75	7
186	19	11	5	1	181	29	8	...	191	17	6	1	140	157	23	21	19
34	50	3	1	1	31	57	4	...	32	51	3	1	28	37	42	44	3
78	49	5	6	2	80	55	4	...	86	49	3	2	60	80	43	46	4
100	48	7	1	...	105	47	105	46	79	77	41	35	9
85	28	19	86	44	2	3	98	27	2	4	65	67	22	23	23
65	29	12	2	...	73	31	3	1	71	32	4	...	47	59	29	28	9
102	34	14	102	43	4	1	102	37	3	2	88	80	32	31	13
98	54	20	2	4	95	73	2	4	101	64	2	6	72	95	58	39	36
55	10	6	2	2	51	17	2	...	60	13	1	...	40	49	13	11	7
172	23	8	2	...	164	39	1	1	176	21	4	...	144	166	22	17	11
89	37	2	91	37	1	1	93	36	1	...	73	70	30	35	3
62	59	7	1	3	63	63	1	6	65	54	5	4	51	57	46	46	8
79	31	7	3	...	81	35	3	3	83	34	3	...	74	63	29	29	10
122	53	18	147	57	140	65	...	2	106	124	53	59	16
111	24	13	4	2	107	33	2	3	110	20	2	4	88	99	27	19	22
109	68	4	109	68	99	72	1	...	88	89	56	66	5
99	34	5	2	...	101	35	1	...	99	35	2	1	90	84	27	35	7
34	65	2	...	1	35	63	2	1	29	67	1	...	24	22	43	68	3
122	36	17	2	...	133	34	3	2	134	35	3	3	104	104	32	33	20
36	7	4	...	1	37	8	38	8	34	30	8	10	5
35	8	8	1	2	43	8	1	...	42	8	1	...	29	32	10	8	8
25	14	2	22	16	24	14	15	19	13	14	3
31	53	6	32	56	36	55	28	28	44	46	5
2666	1247	270	51	25	2703	1406	66	38	2755	1299	61	47	2156	2317	1112	1133	331

ELECTION RETURNS FOR STATE OFFICERS, 1908.

Rep., Republican; Dem., Democrat; Pro., Prohibitionist; Pub. Own., Public Ownership;
Ind., Independent.

YELLOW MEDICINE COUNTY.

ELECTION DISTRICTS.	Total Names on Register of Electors—Males.	Total Names on Register of Electors—Females.	Total No. of Ballots Cast and Counted—Males.	Total No. of Ballots Cast and Counted—Females.	GOVERNOR					LIEUT. GOV.			
					Jacobson, Rep.	Johnson, Dem.	Haggard, Pro.	Moore, Pub. Own.	Allen, Ind.	Eberhart, Rep.	Reiter, Dem.	Anderson, Pro.	Higbee, Ind.
1 Burton	95	74	29	42	1	26	41	3	7	46	16	3	7
2 Echo	85	85	40	33	2	44	31	7	42	12	49	3	7
3 Forteer	106	7	60	29	1	96	37	49	43	14	3	10	23
4 Florida	59	59	40	19	19	51	22	10	61	22	23	4	7
5 Friedship	202	1	122	52	19	96	37	49	63	16	4	7	2
6 Hammer	87	87	52	29	2	43	14	3	49	14	7	11	1
7 Hazel Run	97	13	57	33	3	51	22	10	61	22	23	4	7
8 Lisbon	118	98	83	2	10	63	16	4	49	14	7	11	1
9 Minnesota Falls	125	46	60	34	2	46	43	5	23	33	1	1	2
10 Norman	104	1	62	18	1	65	17	11	39	45	2	1	1
11 Normanla	128	2	75	27	4	46	43	5	23	33	1	1	2
12 Omro	149	99	34	58	1	46	43	5	23	33	1	1	2
13 Oshkosh	137	6	42	66	1	46	43	5	23	33	1	1	2
14 Posen	94	67	30	34	3	73	14	7	85	7	7	11	1
15 Landnes	112	112	79	29	3	85	7	7	60	14	11	4	3
16 Sioux Agency	120	36	99	5	3	47	29	4	48	25	10	6	2
17 Stony Run	154	2	75	21	6	53	18	6	43	15	6	15	2
18 Swede Prairie	109	96	50	43	1	52	19	19	63	14	4	3	7
19 Tyro	95	95	46	46	3	88	28	2	88	28	2	3	7
20 Wood Lake	95	19	59	26	2	136	47	6	57	11	7	1	1
21 Wergeland	91	4	51	24	1	41	11	7	25	12	5	1	1
City of Canby—													
22 1st ward	87	11	59	14	1	52	19	19	63	14	4	3	7
23 2nd ward	93	93	65	27	1	88	28	2	88	28	2	3	7
24 3rd ward	141	72	88	46	1	136	47	6	57	11	7	1	1
25 City of Granite Falls	232	172	134	77	1	41	11	7	25	12	5	1	1
26 Echo Village	85	2	53	22	5	47	18	3	47	18	3	1	1
27 Hanley Falls Village	71	71	47	18	3	25	12	5	47	18	3	1	1
28 Porter Village	44	31	28	20	1	47	18	3	47	18	3	1	1
29 Wood Lake Village	69	2	44	19	1	47	18	3	47	18	3	1	1
Totals	3184	427	2848	11	1763	913	77	6	1	1612	616	208	15

ELECTION RETURNS FOR STATE OFFICERS, 1908.

Rep., Republican; Dem., Democrat; Pro., Prohibitionist; Pub. Own., Public Ownership;
Ind., Independent.

YELLOW MEDICINE COUNTY.

SECRETARY OF STATE					STATE TREASURER				ATTY. GENERAL				RAILROAD & WAREHOUSE COMMISSIONERS				
Schnahl, Rep.	Lamb, Dem.	Damon, Pro.	Lefevre, Pub. Own.	Waterston, Ind.	Dinehart, Rep.	Nelson, Dem.	Kolu, Pub. Own.	Nordloef, Ind.	Simpson, Rep.	Mathews, Dem.	Uhl, Pub. Own.	Power, Ind.	Mills, Rep.	Elmqvist, Rep.	Bjorge, Dem.	Mee, Dem.	Lindsay, Pro.
31	36	1	27	39	1	20	44	1	18	20	30	32	3
45	12	4	42	17	3	1	39	18	4	1	36	32	13	14	6
42	33	3	1	1	37	41	3	1	38	28	2	1	34	39	43	27	4
43	11	1	1	46	10	41	11	2	30	41	13	9	2
106	30	39	1	1	112	45	2	1	114	44	1	3	76	80	54	27	44
44	11	4	42	13	2	45	11	1	34	40	6	9	6
61	16	7	1	65	18	3	59	21	3	39	40	23	14	8
65	1	21	75	4	1	1	73	2	1	2	56	56	7	5	20
70	15	3	73	13	2	63	18	3	56	51	14	11	5
53	12	10	55	13	1	1	58	12	38	42	16	12	7
71	11	9	1	69	18	4	61	26	3	2	53	53	21	11	14
47	41	2	47	41	1	1	39	45	2	37	37	36	41	3
44	44	4	3	1	43	43	4	42	46	3	2	34	42	46	37	4
43	16	38	20	1	34	19	1	3	29	28	20	16	3
78	13	5	2	73	23	1	1	67	28	1	58	62	18	14	4
86	6	6	1	1	91	7	2	2	88	11	1	1	66	88	10	5	11
64	12	10	1	73	10	1	1	73	12	1	1	44	56	16	8	18
53	26	2	2	55	27	2	52	33	35	42	28	21	6
52	26	8	3	51	32	2	54	27	2	1	45	42	28	22	12
61	12	6	65	14	60	19	1	45	46	16	13	6
46	11	5	1	45	15	1	3	48	16	3	36	43	18	17	5
53	13	1	49	14	1	1	49	14	1	1	36	44	17	13	4
62	16	3	64	15	63	20	1	42	53	24	14	3
89	31	5	1	93	31	1	85	37	1	62	72	37	29	6
143	36	6	8	2	143	42	9	1	132	53	7	3	116	123	43	36	11
61	9	8	67	11	64	12	1	48	49	8	6	9
44	9	6	1	46	10	2	45	10	2	35	41	10	8	3
29	16	1	1	30	14	1	27	18	19	25	21	10	5
48	9	1	1	50	8	47	9	1	1	41	41	6	11	4
1734	533	179	28	12	1766	608	43	23	1690	674	32	40	1298	1428	642	492	236

ABSTRACT OF VOTES POLLED FOR STATE OFFICERS BY COUNTIES, 1908.

Rep., Republican; Dem., Democrat; Pro., Prohibitionist; Pub. Own., Public Ownership; Ind., Independent.

ELECTION DISTRICTS	Total Names on Register of Electors—Males.	Total Names on Register of Electors—Females.	Total Number of Ballots Cast and Counted—Males.	Total Number of Ballots Cast and Counted—Females.	GOVERNOR					LIEUT. GOV.			
					Jacobson, Rep.	Johnson, Dem.	Haggard, Pro.	Moore, Pub. Own.	Allen, Ind.	Eberhart, Rep.	Reiter, Dem.	Anderson, Pro.	Higbee, Ind.
Aitkin	1964	521	1887	437	796	869	37	78	5	985	430	126	26
Anoka	2805	2	2512	1	1049	1246	36	17	2	1279	573	135	15
Becker	3686	129	3756	2	1546	1535	126	77	6	1742	824	312	45
Beltrami	3342	3189	229	1306	1387	42	186	15	1578	711	161	73
Benton	1996	935	1816	611	805	1055	17	32	4	879	753	59	10
Big Stone	1936	1	1847	670	948	69	15	2	836	504	164	10
Blue Earth	7146	93	6386	2708	3113	127	54	6	2973	2205	376	27
Brown	4187	474	3785	467	1371	2023	23	92	3	1455	1527	137	21
Carlton	2536	859	2500	865	930	1147	35	190	9	1240	599	111	36
Carver	3686	844	3277	844	1234	1811	20	12	7	1535	1152	70	18
Cass	1994	114	1861	84	774	798	39	85	5	899	431	69	29
Chippewa	2746	40	2551	9	1309	1054	34	12	1171	661	295	2
Chisago	3145	237	2789	1257	1377	30	23	1807	438	102	6
Clay	3696	236	3318	1490	1588	60	35	4	1735	960	179	21
Clearwater	1341	85	1204	111	623	430	29	93	2	680	191	140	26
Cook	346	172	136	5	7	203	52	27	5
Cottonwood	2294	471	1990	133	1071	731	77	7	3	1062	431	157	8
Crow Wing	3382	146	3017	54	1219	1334	38	246	12	1467	701	174	90
Dakota	5470	4944	1834	2622	111	39	16	1888	1912	261	47
Dodge	3551	8	2259	1232	846	70	9	1240	517	143	6
Douglas	3893	1	3331	1	1341	1691	82	27	1537	921	333	6
Faribault	4156	487	4004	46	2181	1363	195	8	2	2122	914	401	11
Fillmore	5520	93	4984	3003	1620	94	21	4	2794	1092	302	23
Freeborn	4547	287	4204	1	2310	1433	215	72	1	2193	862	452	40
Goodhue	7011	6	6336	5	3394	2568	85	50	3864	1359	229	16
Grant	1760	1668	896	668	50	4	1	960	202	112	9
Hennepin	55756	2140	49738	677	17804	27456	856	984	137	21145	14881	2099	476
Houston	3445	398	2705	1485	976	41	9	1	1531	694	98	2
Hubbard	2194	147	2082	7	1086	742	27	46	11	1169	408	75	33
Isanti	2504	419	2235	415	739	1204	94	116	3	1043	402	316	25
Itasca	3532	229	4164	203	1195	1503	39	150	14	1403	773	135	50
Jackson	3172	801	2906	794	1364	1289	37	15	4	1444	895	89	13
Kanabec	1318	6	1259	6	680	482	16	30	1	719	240	85	12
Kandiyohi	4082	3802	1802	1731	122	51	3	1911	866	480	24
Kittson	1958	186	1728	11	684	928	44	19	3	884	417	178	14
Koochiching	1463	20	1700	12	602	722	34	106	7	744	391	95	33
Lac qui Parle	3119	2937	2017	791	63	2	2	1716	545	274	16
Lake	1201	80	1189	14	384	571	28	481	264	156	23
Le Sueur	4467	1723	4224	1683	1592	2223	52	68	9	1746	1676	128	20
Lincoln	1980	62	1771	742	888	54	10	3	753	567	164	21
Lyon	3240	57	2987	1500	1209	106	19	3	1497	746	228	18
McLeod	3387	3528	1137	2045	52	23	7	1302	1590	107	13
Mahnomen	558	33	541	173	308	5	34	3	219	123	46	22
Marshall	3292	193	2937	10	1165	1462	97	108	1	1414	739	257	25
Martin	3812	512	3476	474	1422	1713	114	38	6	1625	1088	238	10
Meeker	3642	4	3436	4	1327	1894	38	7	1	1668	1138	134	8
Mille Lacs	2075	196	1995	918	849	48	70	5	937	395	230	23
Morrison	4185	645	4075	715	1361	2223	44	51	6	1713	1654	135	26
Mower	4873	1	4316	1	2161	1807	88	49	5	2249	1057	253	31
Murray	2475	60	2258	4	1028	1068	40	14	1	1119	723	101	3
Nicollet	2885	2529	858	1546	26	14	1	1298	809	110	8
Nobles	2964	2685	982	1429	74	27	2	1191	879	185	4
Norman	2664	585	2448	580	1301	843	106	100	3	1198	511	301	21
Olmsted	5050	48	4612	2033	2163	124	13	2	1932	2021	228	7

ABSTRACT OF VOTES POLLED FOR STATE OFFICERS BY COUNTIES, 1908.

Rep., Republican; Dem., Democrat; Pro., Prohibitionist; Pub. Own., Public Ownership;
Ind., Independent.

SECRETARY OF STATE					STATE TREASURER				ATTY. GENERAL				RAILROAD & WAREHOUSE COMMISSIONERS				
Schmahl, Rep.	Lamb, Dem.	Damon, Pro.	LaFevre, Pub. Own.	Waterston, Ind.	Dinehart, Rep.	Nelson, Dem.	Kolu, Pub. Own.	Nordloef, Ind.	Simpson, Rep.	Mathews, Dem.	Uhl, Pub. Own.	Power, Ind.	Mills, Rep.	Elmqvist, Rep.	Bjorge, Dem.	Mee, Dem.	Lindsay, Pro.
1066	330	101	108	20	1045	408	114	26	1084	347	134	36	819	961	310	308	130
1357	518	92	41	11	1390	590	48	14	1420	504	45	14	1668	1128	415	407	149
1847	673	233	139	29	1809	775	160	57	1830	666	159	50	1392	1393	715	512	265
1661	580	109	271	9	1672	651	298	50	1681	589	287	61	1297	1230	548	496	199
893	744	39	39	13	906	764	44	14	922	750	75	16	674	675	518	527	62
905	439	124	25	14	945	493	42	15	952	493	42	15	655	704	345	338	152
3026	2149	295	79	15	3260	2116	99	31	3164	2151	113	39	2558	2461	1837	1919	346
1642	1392	71	108	15	1537	1488	130	30	1485	1518	133	25	1137	1103	1164	1153	119
1232	479	69	218	89	1296	560	239	20	1330	488	238	51	1127	1131	434	451	114
1761	1051	53	29	11	1717	1131	36	24	1722	1095	29	19	1284	1424	910	864	80
912	392	58	127	14	930	407	113	18	943	385	119	30	762	742	314	300	109
1268	626	216	27	10	1343	702	52	14	1323	676	44	28	895	966	630	496	257
1885	350	87	49	6	1898	420	62	13	1925	366	58	17	1410	1858	344	320	111
1811	892	154	67	22	1800	1000	83	37	1825	892	84	47	1479	1392	953	695	187
710	121	75	163	17	698	203	171	26	730	203	171	26	491	571	204	108	119
216	40	18	20	217	46	25	6	222	37	25	2	183	202	39	35	24
1107	405	141	14	14	1214	424	26	13	1153	431	19	17	761	896	372	312	158
1524	532	109	375	31	1553	596	401	46	1583	551	403	41	1376	1337	525	584	180
2031	1751	221	65	27	2096	1824	117	51	2080	1820	107	53	1662	1824	1540	1577	272
1298	454	140	15	8	1364	480	26	11	1355	474	27	9	952	953	347	348	125
1708	809	223	42	7	1712	967	65	24	1771	838	54	30	1181	1335	733	643	259
2156	791	473	19	10	2409	896	40	22	2339	893	32	29	1673	1530	629	643	380
2954	972	213	52	13	3042	983	59	21	3016	1001	59	42	2453	2362	872	834	293
2291	739	397	113	20	2425	869	150	37	2421	815	146	41	1903	1875	753	702	485
4110	1100	195	87	21	4151	1137	109	26	4063	1074	108	30	2913	3122	900	914	226
1000	272	95	17	4	1008	319	24	16	1030	269	22	23	715	899	375	236	127
22387	12414	1695	1815	279	23965	12236	1943	300	23976	11610	2057	382	21992	16479	10668	8896	3002
1552	674	88	9	4	1590	680	21	8	1577	659	16	6	1153	1156	529	554	91
1900	345	71	71	20	1221	381	92	23	1185	371	78	34	908	995	311	312	112
1062	314	267	188	15	1102	493	208	27	1176	363	220	24	892	1083	356	268	316
1466	615	78	258	34	1437	788	224	35	1491	635	225	63	1227	1205	549	560	130
1456	880	80	30	13	1569	831	35	14	1492	860	34	20	1070	1024	618	635	96
744	220	64	53	10	742	275	64	13	766	231	64	12	588	697	201	173	99
2102	722	358	83	16	2083	880	93	186	2226	778	103	71	1429	1681	668	604	374
882	407	160	52	15	893	531	63	25	931	454	73	27	649	798	490	331	203
792	320	67	118	19	795	344	156	20	785	316	165	32	670	619	294	299	115
1801	482	223	12	17	1918	526	27	28	1863	525	20	44	1321	1316	482	413	272
495	188	64	294	5	500	241	287	16	511	201	300	14	497	498	207	199	192
1820	1612	108	100	16	1833	1660	128	18	1822	1641	124	25	1493	1536	1441	1494	159
818	540	132	28	16	862	613	34	20	726	735	26	50	669	676	492	478	116
1568	686	404	41	18	1633	786	57	25	1306	1217	49	21	1239	1258	744	648	244
1438	1487	95	32	10	1424	1580	52	19	1429	1510	49	19	1038	1010	1122	1175	122
239	114	14	51	17	238	103	52	16	248	105	55	27	185	175	98	93	26
1466	643	303	163	21	1461	902	174	51	1566	741	190	35	1129	1279	802	606	365
1720	970	56	6	1771	1087	74	14	1735	1059	66	17	1353	1403	881	848	241
1759	1069	113	23	13	1731	1202	38	18	1812	1053	41	29	1035	1405	985	857	133
961	339	167	121	9	1021	433	132	23	1040	352	138	32	837	865	305	260	230
1781	1570	102	96	20	1790	1651	113	17	1817	1598	101	29	1492	1546	1368	1360	160
2378	916	197	100	24	2447	977	125	28	2450	919	111	30	1672	1769	724	714	245
1053	868	75	20	3	1454	585	23	6	1207	719	30	12	871	931	541	613	83
1369	736	85	27	15	1381	782	38	18	1302	822	40	24	896	1095	668	613	119
1245	818	180	28	5	1360	867	40	9	1349	844	41	11	978	934	630	631	171
1235	433	232	166	16	1284	562	183	37	1303	483	208	32	837	878	737	353	302
2240	1472	234	16	17	2407	1515	38	10	2406	1482	32	20	1869	1824	1302	1305	279

ABSTRACT OF VOTES POLLED FOR STATE OFFICERS BY COUNTIES, 1908.

Rep., Republican; Dem., Democrat; Pro., Prohibitionist; Pub. Own., Public Ownership;
Ind., Independent.

ELECTION DISTRICTS	Total Names on Register of Electors—Males.	Total Names on Register of Electors—Females.	Total Number of Ballots Cast and Counted—Males.	Total Number of Ballots Cast and Counted—Females.	GOVERNOR					LIEUT. GOV.			
					Jacobson, Rep.	Johnson, Dem.	Haggard, Pro.	Moore, Pub. Own.	Allen, Ind.	Eberhart, Rep.	Reiter, Dem.	Anderson, Pro.	Higbee, Ind.
Otter Tail.....	8477	325	7312	5	2931	3669	214	104	14	3267	2168	730	89
Pine.....	2924		2850		968	1544	74	101	10	1274	837	205	29
Pipestone.....	1941	404	1699	11	825	731	26	12		893	461	64	5
Polk.....	7008	130	6309	15	2705	2932	100	296	13	2940	1775	521	89
Pope.....	2788		2486		1596	760	37	11		1555	379	145	7
Ramsey.....	34487	309	32012	279	11132	18753	299	619	62	13617	13143	949	425
Red Lake.....	3322	809	2929	792	1121	1475	35	153	5	1272	855	272	37
Redwood.....	3721		3286		1632	1474	46	11	2	1688	992	125	19
Renville.....	4576	1166	4314	1008	2072	1943	64	15	1	2287	1193	319	12
Rice.....	5669		5074		2073	2607	89	19	5	2337	1693	185	28
Rock.....	2095	178	1932	4	966	816	27	4	2	1034	504	73	6
Roseau.....	2025	794	1922	703	747	769	37	259	6	801	378	242	55
St. Louis.....	21106	262	19396	238	8369	9082	285	622	38	9702	6198	790	195
Scott.....	3231	446	3000		758	1995	41	11	4	839	1511	103	20
Sherburne.....			1589		772	657	49	27	5	757	315	122	12
Sibley.....	3636		3205		1087	1878	40	8	2	1505	1152	112	8
Stearns.....	8229		7294		1881	4879	87	72	7	1861	3851	320	44
Steele.....	3817	1717	3637	1850	1631	1723	65	5		1683	1414	117	4
Stevens.....	1693	690	1628	774	767	798	13	7		777	545	65	6
Swift.....	2802	1044	2571	903	1140	1259	57	14	4	1158	886	232	8
Todd.....	4783	5	4360	2	2027	1863	130	108	12	2179	1336	290	36
Traverse.....	1570	43	1332	1	501	734	23	2	1	623	450	77	6
Wabasha.....	4412	1	4084	1	1546	2135	59	16	10	1663	1638	105	14
Wadena.....	1771	726	1653	588	800	698	22	35	4	847	435	86	30
Waseca.....	3279		2913		1210	1458	45	17	5	1345	1055	105	10
Washington.....	5112		4286		1845	2180	39	25	3	2185	1237	156	21
Watsonwan.....	2448	354	2157		1119	930	28	3	3	1259	513	97	6
Wilkin.....	1701	128	1554	2	648	792	21	19	2	683	504	93	18
Winona.....	7944	77	6796	3	2220	3794	74	32	6	2528	3100	149	32
Wright.....	5629		4811		2114	2337	142	22	11	2529	1362	318	26
Yellow Medicine..	3184	427	2848	11	1763	913	77	6	1	1612	616	208	15
Totals.....	388263	24749	355263	16700	146997	175136	7024	6516	593	164884	109010	19317	2919

ABSTRACT OF VOTES POLLED FOR STATE OFFICERS BY COUNTIES, 1908.

Rep., Republican; Dem., Democrat; Pro., Prohibitionist; Pub. Own., Public Ownership;
Ind., Independent.

SECRETARY OF STATE					STATE TREASURER				ATTY. GENERAL				RAILROAD & WAREHOUSE COMMISSIONERS				
Schmahl, Rep.	Lamb, Dem.	Damon, Pro.	LaFevre, Pub. Own.	Waterston, Ind.	Dinehart, Rep.	Nelson, Dem.	Kolu, Pub. Own.	Nordloef, Ind.	Simpson, Rep.	Mathews, Dem.	Uhl, Pub. Own.	Power, Ind.	Mills, Rep.	Elmqvist, Rep.	Bjorge, Dem.	Mee, Dem.	Lindsay, Pro.
3620	1780	568	251	89	3760	2088	286	134	3949	1846	274	163	2429	2837	2829	1566	647
1366	761	148	137	17	1366	876	163	27	1405	772	158	32	1098	1264	617	616	210
932	423	58	23	5	982	440	26	4	945	455	22	7	719	662	345	349	65
3154	1498	347	496	44	3169	1719	540	87	3276	1549	534	100	2550	2551	1985	1489	480
1675	333	100	22	7	1684	370	29	17	1717	343	28	19	1209	1247	315	276	115
15087	11462	740	1186	211	15299	11626	1330	222	14638	11967	1507	538	15014	13757	9814	10995	1477
1321	742	135	287	18	1261	913	282	46	1344	766	296	40	892	1014	860	631	210
1954	820	102	20	14	1819	949	35	22	1683	1090	33	14	1295	1307	719	749	139
2474	1046	196	35	45	2452	1177	61	34	2442	1102	51	61	1724	1935	1040	984	251
2455	1621	168	44	25	2571	1625	83	28	2577	1579	61	41	1739	1855	1333	1912	183
1009	449	66	17	10	1112	490	23	5	1096	469	21	6	838	768	366	366	79
865	298	126	367	14	822	381	396	35	858	317	388	31	673	736	498	294	252
10103	4475	650	908	136	9834	5410	923	140	10451	4504	953	209	8990	8642	3867	3968	955
914	1459	82	15	14	925	1518	25	18	944	1459	24	16	679	683	1098	1129	105
851	288	115	46	9	870	356	45	21	900	304	50	24	723	715	265	242	144
1658	1021	91	54	4	1623	1089	48	18	1648	1072	30	25	1139	1228	797	845	118
2050	3776	158	113	41	2058	3869	139	50	2057	3784	141	53	1574	1506	2708	2747	240
1731	1382	97	21	8	1813	1379	30	9	1779	1385	24	7	1323	1274	994	1100	99
826	500	55	9	4	846	532	12	10	859	504	10	14	630	716	474	427	74
1277	798	180	21	20	1295	917	34	26	1358	836	57	23	943	972	753	638	210
2259	1256	242	154	16	2337	1340	196	26	2342	1293	199	39	1969	1926	1129	1121	298
660	430	57	15	4	669	458	18	8	673	447	14	9	506	558	390	368	84
1856	1429	95	29	14	1894	1443	41	19	1865	1478	32	18	1390	1323	1033	1116	133
883	486	61	49	15	929	407	53	17	917	385	55	23	740	764	333	333	104
1432	963	95	27	10	1416	1043	40	15	1423	1046	42	13	1043	1016	736	771	97
2392	1035	101	55	19	2385	1186	64	31	2361	1060	73	37	1917	2016	856	849	177
1332	454	72	11	5	1363	499	14	12	1372	460	9	13	1061	1116	409	387	92
738	404	67	21	15	744	512	30	18	757	480	31	16	522	670	430	323	84
2710	2937	123	67	21	2752	2971	83	25	3585	2339	59	22	2111	1963	2171	2171	166
2666	1247	270	51	25	2703	1406	66	38	2755	1299	61	47	2156	2317	1112	1133	331
1734	533	179	28	12	1766	608	43	23	1680	674	32	40	1298	1428	642	492	236
175465	96561	15216	10939	2024	179867	103330	12404	2880	180521	98569	12661	3636	143778	140804	85857	81404	20790

VOTE FOR CONSTITUTIONAL AMENDMENTS.

	No. 1*		No. 2**		No. 3***		No. 4****	
	Yes	No	Yes	No	Yes	No	Yes	No
Altkin	615	586	905	418	728	495	1056	306
Anoka	891	455	1149	370	916	472	1302	273
Becker	1898	447	2012	423	1865	421	2038	338
Beltrami	1273	576	1506	535	1293	616	1704	355
Benton	862	427	982	344	863	397	1040	312
Big Stone	771	275	889	258	825	282	918	178
Blue Earth	2451	1076	2819	1072	2444	1172	3025	810
Brown	1521	630	1698	679	1570	672	1888	474
Carlton	987	665	1421	853	1187	458	1496	287
Carver	995	849	1103	859	921	871	1542	504
Cass	779	334	917	269	821	311	1010	161
Chippewa	1228	331	1259	362	1189	348	1449	209
Chisago	1223	449	1375	397	1202	412	1468	295
Clay	1610	459	1751	471	1717	434	1927	306
Clearwater	527	256	572	192	583	220	713	140
Cook	209	46	244	30	213	42	248	20
Cottonwood	823	319	766	45	818	342	1246	194
Crow Wing	1168	654	1546	495	1313	567	1659	358
Dakota	1572	967	2328	737	1657	927	1997	715
Dodge	931	329	981	384	853	361	1222	245
Douglas	1616	387	1663	387	1428	456	1713	306
Faribault	1319	728	1459	777	1306	763	1785	508
Fillmore	2206	683	2474	664	2067	754	2585	506
Freeborn	1529	877	1558	1121	1564	892	2064	584
Goodhue	2905	995	2861	1292	2795	1090	3371	744
Grant	485	504	603	406	500	481	621	404
Hennepin	12179	3006	12019	2438	10739	3636	12530	1994
Houston	1256	413	1407	392	1162	483	1333	374
Hubbard	862	331	1019	285	923	321	1138	199
Isanti	588	530	789	411	638	452	882	336
Itasca	806	1440	1371	728	1069	897	1477	570
Jackson	1116	561	1220	520	1198	494	1450	377
Kanabec	644	211	667	212	654	183	803	120
Kandiyohi	1811	529	1818	579	1762	546	2036	408
Kittson	778	309	961	241	996	207	1070	174
Koochiching	781	247	1034	156	840	223	1006	120
Lac qui Parle	1271	587	1339	652	1331	575	1603	405
Lake	371	451	623	213	530	247	630	208
Le Sueur	1578	895	1834	865	1617	881	1912	726
Lincoln	696	295	705	273	835	242	945	191
Lyon	1262	552	1420	518	1324	512	1582	342
McLeod	1398	701	1535	654	1310	733	1698	550
Mahnomen	246	78	177	77	276	82	301	56
Marshall	1325	435	1506	443	1490	423	1798	285
Martin	1412	543	1605	504	1438	539	1879	382
Meeker	1239	756	1390	681	1178	787	1697	480
Mille Lacs	516	620	688	474	544	495	927	322
Morrison	1809	837	1958	787	1769	900	2225	658
Mower	1553	833	1574	941	1545	954	1884	666
Murray	939	405	1020	420	1009	385	1278	248
Nicollet	1071	447	1323	397	1138	457	1326	321
Nobles	960	372	1078	374	1018	371	1182	283

*Amendment to article nine of the constitution, relating to taxation, to take the place of sections 1, 2, 3, 4 and the amendment added at the end of said article adopted in 1896, and of any amendments of the foregoing.

**Amendment to section sixteen (16), of article nine (IX), of the constitution, establishing the road and bridge fund, and authorizing the legislature to levy an annual tax for the purpose of constructing and improving roads and bridges within this state.

***Amendment to article nine (9) of the constitution of the State of Minnesota, authorizing the state auditor to levy an acreage tax on lands which, at the option of the owners thereof, may have been listed with the county auditor for protection against loss by hail storms, in this state, for the purpose of creating an insurance fund against damage to crops by hail storms on such listed lands and to provide for the manner of handling, and distributing of said fund.

****Amendment to article seven (7), section seven (7) of the constitution of the State of Minnesota providing for an education qualification for superintendent of county schools.

VOTE FOR CONSTITUTIONAL AMENDMENTS.

	No. 1*		No. 2**		No. 3***		No. 4****	
	Yes	No	Yes	No	Yes	No	Yes	No
Norman	958	421	1051	535	1253	336	1359	263
Olmsted	1802	950	1991	1015	1730	1080	2226	740
Otter Tail	3490	1206	3642	1274	3618	1197	4035	894
Pine	1181	515	1350	482	1155	499	1636	348
Pipestone	744	222	914	204	796	247	956	151
Polk	2548	1638	2898	1593	3137	1359	3691	985
Pope	1290	291	1302	318	1177	369	1371	229
Ramsey	14039	4310	16676	3734	14978	4343	16933	2864
Red Lake	1366	573	1513	517	1385	564	1751	415
Redwood	1658	628	1549	761	1582	654	1772	521
Renville	2116	723	1908	928	1763	922	2371	610
Rice	1770	714	2126	671	1738	708	2161	514
Rock	949	229	1012	234	755	387	1028	183
Roseau	811	265	1014	191	893	231	1065	155
St. Louis	4440	10677	9320	5011	7126	5957	9853	4128
Scott	1012	591	1177	553	1027	605	1269	473
Sherburne	549	279	624	239	522	254	808	165
Sibley	1066	826	1234	792	1129	796	1472	607
Stearns	2478	1515	2904	1497	2591	1565	3590	1217
Steele	1550	691	1639	684	1438	714	1792	544
Stevens	942	166	967	204	901	215	1056	133
Swift	1228	383	1392	397	1267	407	1506	282
Todd	1809	1021	1900	1036	1791	1037	2243	776
Traverse	621	230	687	230	681	218	709	213
Wabasha	1591	689	1796	670	1511	769	1889	556
Wadena	683	320	729	282	684	319	857	242
Waseca	672	1090	973	867	768	928	1429	554
Washington	2183	515	2329	479	1985	558	2315	375
Watsonwan	905	391	1096	314	926	377	1156	209
Wilkin	626	232	691	245	648	251	768	178
Winona	2988	1366	3194	1285	2623	1495	3138	1097
Wright	1924	949	2205	911	1766	1119	2284	827
Yellow Medicine	1256	470	1407	419	1367	445	1617	303
Totals	134141	65776	154226	56557	137710	61084	169785	42114

*Amendment to article nine of the constitution, relating to taxation, to take the place of sections 1, 2, 3, 4 and the amendment added at the end of said article adopted in 1896, and of any amendments of the foregoing.

**Amendment to section sixteen (16), of article nine (IX), of the constitution, establishing the road and bridge fund, and authorizing the legislature to levy an annual tax for the purpose of constructing and improving roads and bridges within this state.

***Amendment to article nine (9) of the constitution of the State of Minnesota, authorizing the state auditor to levy an acreage tax on lands which, at the option of the owners thereof, may have been listed with the county auditor for protection against loss by hail storms, in this state, for the purpose of creating an insurance fund against damage to crops by hail storms on such listed lands and to provide for the manner of handling, and distributing of said fund.

****Amendment to article seven (7), section seven (7) of the constitution of the State of Minnesota providing for an education qualification for superintendent of county schools.

VOTE FOR PRESIDENTIAL ELECTORS.
REPUBLICAN.

COUNTIES	John J. Ekland.	Job W. Lloyd.	Richard E. Thompson.	Andrew C. Dunn.	Hiram L. Sumption.	James Ed- ward Melln.	Stewart Gamble	Albert H. Turritin.	Thorbjorn Anderson.	Daniel Anderson.	Eugene J. Herringer.
Aitkin	1205	1205	1205	1205	1205	1205	1205	1205	1205	1205	1205
Anoka	1577	1577	1577	1577	1577	1577	1577	1577	1577	1577	1577
Becker	2058	2058	2058	2058	2058	2058	2058	2058	2058	2058	2058
Beltrami	1882	1879	1879	1878	1878	1878	1877	1877	1878	1878	1878
Benton	1001	1001	1001	1001	1001	1001	1001	1001	1001	1001	1001
Big Stone	965	965	965	965	965	965	965	965	965	965	965
Blue Earth	3297	3297	3297	3297	3297	3297	3297	3297	3297	3297	3297
Brown	1518	1518	1518	1518	1518	1518	1518	1518	1518	1518	1518
Carlton	1487	1487	1487	1487	1487	1487	1487	1487	1487	1487	1487
Carver	1739	1738	1738	1738	1736	1735	1738	1736	1736	1736	1736
Cass	1009	1009	1009	1009	1009	1009	1009	1009	1009	1009	1009
Chippewa	1409	1409	1409	1409	1409	1409	1409	1409	1409	1409	1409
Chisago	2107	2107	2107	2107	2107	2105	2107	2107	2107	2107	2107
Clay	1857	1857	1857	1857	1857	1857	1857	1857	1857	1857	1857
Clearwater	779	778	778	778	778	778	778	778	779	778	778
Cook	255	255	255	255	255	255	255	255	255	255	255
Cottonwood	1240	1240	1240	1240	1240	1240	1240	1240	1240	1240	1240
Crow Wing	1681	1681	1681	1681	1681	1681	1681	1681	1681	1681	1681
Dakota	2481	2481	2481	2481	2481	2481	2481	2481	2481	2481	2481
Dodge	1454	1450	1451	1450	1450	1453	1451	1451	1452	1452	1451
Douglas	1894	1894	1894	1894	1894	1894	1894	1894	1894	1894	1894
Faribault	2305	2305	2305	2305	2305	2305	2305	2305	2305	2305	2305
Fillmore	3259	3250	3251	3250	3250	3249	3249	3250	3249	3249	3249
Freeborn	2465	2465	2465	2465	2465	2465	2465	2465	2465	2465	2465
Goodhue	4482	4482	4480	4480	4480	4480	4480	4480	4482	4480	4480
Grant	1099	1099	1099	1099	1099	1099	1099	1099	1099	1099	1099
Hennepin	27787	27786	27787	27786	27786	27786	27786	27786	27786	27786	27786
Houston	1700	1699	1699	1700	1699	1699	1699	1699	1700	1699	1699
Hubbard	1288	1288	1288	1288	1288	1288	1288	1288	1288	1288	1288
Isanti	1198	1198	1198	1198	1198	1198	1198	1198	1198	1198	1198
Itasca	1883	1883	1883	1883	1883	1883	1883	1883	1883	1883	1883
Jackson	1575	1571	1572	1572	1573	1573	1574	1573	1572	1572	1571
Kanabec	803	803	803	803	803	803	803	803	803	803	803
Kandiyohi	2312	2312	2312	2312	2312	2312	2312	2312	2312	2312	2312
Kittson	969	968	968	969	968	968	968	968	969	969	968
Koochiching	826	826	826	826	826	826	826	826	826	826	826
Lac qui Parle	1894	1894	1894	1894	1894	1894	1894	1894	1894	1894	1894
Lake	584	584	584	584	584	584	584	584	584	584	584
Le Sueur	1819	1818	1818	1818	1818	1818	1818	1818	1818	1818	1818
Lincoln	891	891	891	891	891	892	891	891	891	891	891
Lyon	1618	1618	1618	1618	1618	1618	1618	1618	1618	1618	1618
McLeod	1579	1579	1579	1579	1579	1579	1579	1579	1579	1579	1579
Mahnomen	265	265	265	265	265	265	265	265	265	265	265
Marshall	1648	1647	1646	1646	1646	1646	1645	1645	1645	1645	1645
Martin	1922	1922	1921	1921	1920	1921	1920	1920	1920	1920	1920
Meeker	1928	1928	1928	1928	1928	1928	1928	1928	1928	1928	1928
Millie Lacs	1119	1119	1119	1119	1119	1119	1119	1119	1119	1119	1119
Morrison	1936	1935	1934	1934	1934	1934	1935	1935	1934	1934	1934
Mower	2629	2629	2629	2629	2629	2629	2629	2629	2629	2629	2629
Murray	1293	1293	1293	1292	1292	1293	1293	1293	1293	1293	1293
Nicollet	1392	1392	1391	1391	1391	1391	1391	1391	1391	1391	1391
Nobles	1432	1432	1432	1432	1432	1432	1432	1432	1432	1432	1432
Norman	1276	1276	1276	1276	1276	1276	1276	1276	1276	1276	1276
Olmsted	2472	2470	2470	2470	2470	2470	2470	2470	2470	2470	2470
Otter Tail	3964	3964	3964	3964	3964	3964	3964	3964	3964	3964	3964
Pine	1548	1547	1547	1548	1547	1547	1548	1547	1549	1548	1548
Pipestone	1057	1057	1057	1057	1057	1057	1057	1057	1057	1057	1057
Polk	3311	3308	3311	3308	3308	3308	3309	3308	3308	3308	3309
Pope	1794	1792	1792	1792	1792	1792	1792	1792	1792	1792	1792
Ramsey	16556	16551	16552	16550	16548	16549	16549	16549	16549	16549	16549
Red Lake	1428	1428	1428	1428	1428	1428	1428	1428	1428	1428	1428
Redwood	1821	1821	1821	1821	1821	1821	1821	1821	1821	1821	1821

VOTE FOR PRESIDENTIAL ELECTORS.

REPUBLICAN.

COUNTIES	John J. Eklund.	Job W. Lloyd.	Richard E. Thompson.	Andrew C. Dunn.	Hiram L. Sumption.	James Ed-ward Mellin.	Stewart Gamble.	Albert H. Turrill.	Thorbjorn Anderson.	Daniel Anderson.	Eugene J. Herringer.
Renville	2275	2275	2277	2275	2275	2275	2275	2275	2275	2275	2275
Rice	2821	2822	2822	2821	2821	2821	2821	2821	2820	2820	2820
Rock	1234	1234	1234	1234	1234	1234	1234	1234	1234	1234	1234
Roseau	900	900	900	900	900	900	900	900	900	900	900
St. Louis	12076	12076	12076	12076	12076	12076	12076	12076	12076	12076	12076
Scott	1045	1045	1045	1045	1045	1045	1045	1045	1045	1045	1045
Sherburne	1002	1002	1002	1002	1002	1002	1002	1002	1002	1002	1002
Sibley	1623	1623	1623	1623	1623	1623	1623	1623	1623	1623	1623
Stearns	2614	2614	2614	2614	2614	2614	2614	2614	2614	2614	2614
Steele	1899	1899	1899	1899	1899	1899	1899	1899	1899	1899	1899
Stevens	877	877	877	877	877	877	876	876	876	877	877
Swift	1343	1343	1343	1343	1343	1343	1343	1343	1343	1343	1343
Todd	2334	2335	2334	2334	2334	2334	2334	2334	2334	2334	2334
Traverse	685	685	685	685	685	685	685	685	685	685	685
Wabasha	2150	2150	2150	2150	2150	2150	2150	2150	2150	2150	2150
Wadena	990	990	990	990	990	990	990	990	990	990	990
Waseca	1455	1455	1455	1455	1455	1455	1455	1455	1455	1455	1455
Washington	2727	2719	2721	2720	2720	2719	2719	2719	2720	2719	2719
Watsonwan	1411	1411	1411	1411	1411	1411	1411	1411	1411	1411	1411
Wilkin	779	779	779	779	779	779	779	779	779	779	779
Winona	3014	3011	3011	3011	3012	3012	3012	3011	3011	3012	3012
Wright	2820	2820	2820	2820	2820	2820	2820	2820	2820	2820	2820
Yellow Medicine	1745	1745	1745	1745	1745	1745	1745	1745	1745	1745	1745
Totals	195842	195793	195796	195787	195780	195782	195785	195778	195788	195782	195778

DEMOCRATIC.

COUNTIES	John B. Galarneau.	Donald B. Pritchard.	S. M. Wilder.	A. J. Rudolph.	M. M. Shields.	Gerald M. Livingston.	George M. Blecker.	Lawrence Wisniewski.	A. E. Aarnes.	A. P. Yngve.	August Hicks.
Aitkin	389	389	389	389	389	389	389	389	389	389	389
Anoka	610	610	610	610	610	610	610	610	610	610	610
Becker	728	728	728	728	728	728	728	728	728	728	728
Beltrami	648	648	648	648	648	648	648	648	648	648	648
Benton	765	765	765	765	765	765	765	765	765	765	765
Big Stone	565	565	565	565	565	565	565	565	565	565	565
Blue Earth	2191	2191	2191	2191	2191	2191	2191	2191	2191	2191	2191
Brown	1536	1536	1536	1536	1536	1536	1536	1536	1536	1536	1536
Carlton	506	506	506	506	506	506	506	506	506	506	506
Carver	1101	1101	1099	1100	1100	1099	1099	1099	1099	1100	1099
Cass	461	461	461	461	461	461	461	461	461	461	461
Chippewa	799	799	799	799	799	799	799	799	799	799	799
Chisago	408	408	408	408	408	408	408	408	408	408	408
Clay	1125	1125	1125	1125	1125	1125	1125	1125	1125	1125	1125
Clearwater	164	164	164	164	164	164	164	164	164	164	164
Cook	42	42	42	42	42	42	42	42	42	42	42
Cottonwood	526	526	526	526	526	526	526	526	526	526	526
Crow Wing	661	661	661	661	661	661	661	661	661	661	661
Dakota	1778	1778	1778	1778	1778	1778	1778	1778	1778	1778	1778
Dodge	515	515	515	515	515	515	515	515	515	515	515
Douglas	979	979	979	979	979	979	979	979	979	979	979
Faribault	1039	1039	1039	1039	1039	1039	1039	1039	1039	1039	1039
Fillmore	1153	1154	1154	1155	1154	1153	1154	1154	1153	1153	1152
Freeborn	976	976	976	976	976	976	976	976	976	976	976

VOTE FOR PRESIDENTIAL ELECTORS.

DEMOCRATIC.

COUNTIES	John B. Galarneault.	Donald B. Pritchard.	S. M. Wilder.	A. J. Rudolph.	M. M. Shields.	Gerald M. Livingston.	George M. Bleeker.	Lawrence Wisniewski.	A. E. Aarnes.	A. P. Yngve.	August Hicks
Goodhue	1147	1148	1148	1148	1149	1149	1148	1148	1148	1150	1148
Grant	376	376	376	376	376	376	376	376	376	376	376
Hennepin	16169	16169	16169	16170	16169	16169	16172	16169	16169	16169	16169
Houston	745	744	745	745	745	744	744	744	745	744	744
Hubbard	401	401	401	401	401	401	401	401	401	401	401
Isanti	466	466	466	466	466	466	466	466	466	466	466
Itasca	684	684	684	884	884	884	884	884	884	884	884
Jackson	1013	1013	1013	1013	1013	1013	1013	1013	1013	1013	1013
Kanabec	242	242	242	242	242	242	242	242	242	242	242
Kandiyohi	947	947	947	947	947	947	947	947	947	947	947
Kittson	499	499	499	499	499	499	499	499	499	499	499
Koochiching	420	420	420	420	420	420	420	420	420	420	420
Lac qui Parle	661	661	661	661	661	661	661	661	661	661	661
Lake	152	152	152	152	152	152	152	152	152	152	152
Le Sueur	1699	1699	1699	1699	1701	1699	1699	1700	1699	1700	1701
Lincoln	683	683	684	683	683	683	683	683	683	683	683
Lyon	1043	1043	1043	1043	1043	1043	1043	1043	1043	1043	1043
McLeod	1506	1506	1506	1506	1506	1506	1506	1506	1506	1506	1506
Mahnomen	143	143	143	143	143	143	143	143	143	143	143
Marshall	731	730	730	730	730	730	730	730	730	730	730
Martin	1054	1054	1054	1054	1054	1054	1054	1054	1054	1054	1054
Meeker	1111	1111	1111	1111	1111	1111	1111	1111	1111	1111	1111
Millie Lacs	427	427	427	427	427	427	427	427	427	427	427
Morrison	1513	1513	1511	1512	1511	1511	1513	1512	1511	1511	1511
Mower	1206	1206	1206	1206	1206	1206	1206	1206	1206	1206	1206
Murray	762	762	762	762	762	762	762	762	762	762	762
Nicollet	832	831	831	831	831	831	831	831	831	831	831
Nobles	925	925	925	925	925	925	925	925	925	925	925
Norman	661	661	661	661	661	661	661	661	661	661	661
Olmsted	1621	1621	1621	1621	1621	1621	1621	1621	1621	1621	1621
Otter Tail	2320	2320	2320	2320	2320	2320	2320	2320	2320	2320	2320
Pine	802	802	801	802	801	801	801	801	801	801	801
Pipestone	491	491	491	491	491	491	491	491	491	491	491
Polk	1928	1927	1928	1927	1929	1927	1927	1929	1927	1927	1928
Pope	442	441	441	441	441	441	441	441	441	441	441
Ramsey	11613	11609	11612	11611	11612	11609	11609	11609	11609	11608	11608
Red Lake	856	856	856	856	856	856	856	856	856	856	856
Redwood	1076	1076	1076	1076	1076	1076	1076	1076	1076	1076	1076
Renville	1364	1364	1364	1364	1364	1364	1364	1364	1364	1364	1364
Rice	1614	1613	1613	1612	1612	1613	1612	1612	1612	1612	1611
Rock	525	526	525	525	525	525	525	525	525	525	504
Roseau	444	444	444	444	444	444	444	444	444	444	444
St. Louis	4464	4464	4464	4464	4464	4464	4464	4464	4464	4464	4464
Scott	1548	1548	1548	1548	1548	1548	1548	1548	1548	1548	1548
Sherburne	366	366	366	366	366	366	366	366	366	366	366
Sibley	1110	1110	1110	1110	1110	1110	1110	1110	1110	1110	1110
Stearns	3835	3835	3835	3835	3835	3835	3835	3835	3835	3835	3835
Steele	1284	1284	1284	1284	1284	1284	1284	1284	1284	1284	1284
Stevens	582	582	583	582	582	582	582	582	582	581	581
Swift	921	921	921	921	921	921	921	921	921	921	921
Todd	1305	1305	1305	1304	1304	1304	1305	1304	1304	1304	1305
Traverse	514	513	513	513	513	513	513	513	513	513	513
Wabasha	1416	1416	1416	1416	1416	1416	1416	1416	1416	1416	1416
Wadena	467	467	467	467	467	467	467	467	467	467	467
Waseca	1085	1085	1085	1085	1085	1085	1085	1085	1085	1085	1085
Washington	1120	1120	1120	1120	1120	1120	1120	1120	1120	1120	1120
Watsonwan	537	537	537	537	537	537	537	537	537	537	537
Wilkin	614	614	614	614	614	614	614	614	614	614	614
Winona	3072	3073	3068	3070	3068	3069	3070	3070	3070	3069	3071
Wright	1396	1396	1395	1396	1396	1396	1395	1395	1395	1395	1397
Yellow Medicine	786	785	786	786	785	785	786	786	786	786	785
Totals	109401	109393	109395	109391	109389	109379	109387	109386	109382	109382	109362

VOTE FOR PRESIDENTIAL ELECTORS.

PROHIBITION.

COUNTIES	John P. Nygaard.	Peter Clare.	Clarence Wedge.	A. A. Erdahl.	O. F. Brand.	E. H. Moore.	George W. Butters.	F. A. Stafford.	P. W. Peterson.	N. C. Hendricks.	H. J. Villesvek.
Aitkin	57	57	57	57	57	57	57	57	57	58	57
Anoka	56	56	56	56	56	56	56	56	56	56	56
Becker	186	186	186	186	186	186	186	186	186	186	186
Beltrami	45	46	45	45	45	45	45	45	46	45	45
Benton	26	26	26	26	26	26	26	26	26	26	26
Big Stone	89	89	89	89	89	89	89	89	89	89	89
Blue Earth	226	226	226	226	226	226	226	226	226	226	226
Brown	55	55	55	55	55	55	55	55	55	55	55
Carlton	51	51	51	51	51	51	51	51	51	51	51
Carver	34	34	34	34	34	34	34	34	34	34	34
Cass	42	42	42	42	42	42	42	42	42	42	42
Chippewa	144	144	144	144	144	144	144	144	144	144	144
Chisago	49	49	49	49	49	49	49	49	49	49	49
Clay	111	111	111	111	111	111	111	111	111	111	111
Clearwater	46	46	46	46	46	46	46	46	46	46	46
Cook	11	11	11	11	11	11	11	11	11	11	11
Cottonwood	98	98	98	98	98	98	98	98	98	98	98
Crow Wing	72	72	72	72	72	72	72	72	72	72	72
Dakota	131	131	131	131	131	131	131	131	131	131	131
Dodge	96	96	96	96	96	96	96	96	96	96	96
Douglas	165	165	165	165	165	165	165	165	165	165	165
Faribault	357	357	357	357	357	357	357	357	357	357	357
Fillmore	175	175	175	175	175	175	175	175	175	175	175
Freeborn	421	421	421	421	421	421	421	421	421	421	421
Goodhue	149	150	148	147	147	147	147	147	148	147	147
Grant	69	69	69	69	69	69	69	69	69	69	69
Hennepin	1016	1016	1016	1016	1016	1016	1016	1016	1016	1016	1016
Houston	68	68	68	68	68	68	68	68	68	68	68
Hubbard	46	46	46	46	46	46	46	46	46	46	46
Isanti	196	196	196	196	196	196	196	196	196	196	196
Itasca	43	43	43	43	43	43	43	43	43	43	43
Jackson	58	58	58	58	58	58	58	58	58	58	58
Kanabec	43	43	43	43	43	43	43	43	43	43	43
Kandiyohi	222	222	222	222	222	222	222	222	222	222	222
Kittson	84	83	83	83	83	83	83	84	84	83	83
Koochiching	39	39	39	39	39	39	39	39	39	39	39
Lac qui Parle	167	167	167	167	167	167	167	167	167	167	167
Lake	41	41	41	41	41	41	41	41	41	41	41
Le Sueur	79	79	79	79	79	79	79	79	79	79	79
Lincoln	63	63	63	63	63	63	63	63	64	63	63
Lyon	146	146	146	146	146	146	146	146	146	146	146
McLeod	73	73	73	73	73	73	73	73	73	73	73
Mahnomen	5	5	5	5	5	5	5	5	5	5	5
Marshall	186	185	185	185	185	185	185	185	185	185	185
Martin	184	184	184	184	184	184	184	184	184	184	184
Meeker	74	74	74	74	74	74	74	74	74	74	74
Mille Lacs	91	91	91	91	91	91	91	91	91	91	91
Morrison	64	64	64	64	64	64	64	64	64	64	64
Mower	124	124	124	124	124	124	124	124	124	124	124
Murray	55	55	55	55	55	55	55	55	55	55	55
Nicollet	72	71	71	71	71	71	71	71	71	71	71
Nobles	107	107	107	107	107	107	107	107	107	107	107
Norman	195	195	195	195	195	195	195	195	195	195	195
Olmsted	141	141	141	141	141	141	141	141	141	141	141
Otter Tail	329	329	329	329	329	329	329	329	329	329	329
Pine	85	86	85	85	85	85	85	85	85	85	85
Pipestone	49	49	49	49	49	49	49	49	49	49	49
Polk	193	192	193	192	192	192	192	192	192	192	193
Pope	75	75	75	75	75	75	75	75	75	75	75
Ramsey	400	400	400	400	400	400	400	400	400	400	400
Red Lake	60	60	60	60	60	60	60	60	60	60	60

VOTE FOR PRESIDENTIAL ELECTORS.

PROHIBITION.

COUNTIES	John P. Nygaard.	Peter Clare.	Clarence Wedge.	A. A. Erdahl.	O. F. Brand.	E. H. Moore.	George W. Butters.	F. A. Stafford.	P. W. Peterson.	N. C. Hendricks.	H. J. Villevsek.
Redwood	88	88	88	88	88	88	88	88	88	88	88
Renville	110	110	110	110	110	110	110	110	110	110	110
Rice	111	111	111	111	111	111	111	111	111	111	111
Rock	55	55	55	55	55	55	55	55	55	55	55
Roseau	61	61	61	61	61	61	61	61	61	61	61
St. Louis	401	401	401	401	401	401	401	401	401	401	401
Scott	52	52	52	52	52	52	52	52	52	52	52
Sherburne	67	67	67	67	67	67	67	67	67	67	67
Sibley	61	61	61	61	61	61	61	61	61	61	61
Stearns	127	127	127	127	127	127	127	127	127	127	127
Steele	104	104	104	104	104	104	104	104	104	104	104
Stevens	37	37	37	37	37	37	37	37	37	37	37
Swift	84	84	84	84	84	84	84	84	84	84	84
Todd	163	163	163	163	163	163	163	163	163	163	163
Traverse	34	34	34	34	34	34	34	34	34	34	34
Wabasha	77	77	77	77	77	77	77	77	77	77	77
Wadena	29	29	29	29	29	29	29	29	29	29	29
Waseca	59	59	59	59	59	59	59	59	59	59	59
Washington	68	68	68	68	68	68	68	68	68	68	68
Watsonwan	45	45	45	45	45	45	45	45	45	45	45
Wilkin	48	48	48	48	48	48	48	48	48	48	48
Winona	85	85	85	85	85	85	85	85	85	85	85
Wright	184	184	184	184	184	184	184	184	184	184	184
Yellow Medicine	130	130	130	130	130	130	130	130	130	130	130
Totals	11106	11107	11102	11100	11100	11100	11101	11101	11104	11101	11100

PUBLIC OWNERSHIP.

COUNTIES	G. W. Bucklin.	H. L. Larson.	Victor Judin.	P. G. Phillips.	Elias Thorsett.	John Maki.	J. C. Curtiss.	Wm. Mahoney.	J. J. Anderson.	J. G. Maattala.	Chas. Rowles.
Aitkin	143	143	144	143	143	143	143	143	143	143	143
Anoka	42	42	42	42	42	42	42	42	42	42	42
Becker	223	223	223	223	223	223	223	223	223	223	223
Beltrami	384	384	384	384	384	384	384	384	384	384	384
Benton	54	54	54	54	54	54	54	54	54	54	54
Big Stone	51	51	51	51	51	51	51	51	51	51	51
Blue Earth	149	149	149	149	149	149	149	149	149	149	149
Brown	246	246	246	246	246	246	246	246	246	246	246
Carlton	333	333	333	333	333	333	333	333	333	333	333
Carver	21	21	21	21	21	21	21	21	21	21	21
Cass	197	197	197	197	197	197	197	197	197	197	197
Chippewa	32	32	32	32	32	32	32	32	32	32	32
Chisago	71	71	71	71	71	71	71	71	71	71	71
Clay	68	68	68	68	68	68	68	68	68	68	68
Clearwater	185	184	184	184	184	184	184	184	184	184	184
Cook	19	19	19	19	19	19	19	19	19	19	19
Cottonwood	19	19	19	19	19	19	19	19	19	19	19
Crow Wing	410	410	410	410	410	410	410	410	410	410	410
Dakota	108	108	108	108	108	108	108	108	108	108	108
Dodge	19	19	19	19	19	19	19	19	19	19	19
Douglas	70	70	70	70	70	70	70	70	70	70	70
Faribault	26	26	26	26	26	26	26	26	26	26	26
Fillmore	77	77	77	77	77	77	77	77	77	77	77
Freeborn	167	167	167	167	167	167	167	167	167	167	167

VOTE FOR PRESIDENTIAL ELECTORS.

PUBLIC OWNERSHIP.

COUNTIES	G. W. Bucklin.	H. L. Larson.	Victor Judin.	P. G. Phillips.	Elias Thorsett.	John Maki.	J. C. Curtis.	Wm. Mahoney.	J. J. Anderson.	J. G. Maattala.	Chas. Rowles.
Goodhue	198	197	196	197	196	196	196	198	197	196	196
Grant	25	25	25	25	25	25	25	25	25	25	25
Hennepin	2273	2273	2271	2273	2271	2273	2273	2273	2273	2273	2273
Houston	11	11	11	11	11	11	11	11	11	11	11
Hubbard	124	124	124	124	124	124	124	124	124	124	124
Isanti	185	185	185	185	185	185	185	185	185	185	185
Itasca	367	367	367	367	367	367	367	367	367	367	367
Jackson	24	24	24	23	23	24	24	24	24	24	24
Kanabec	65	65	65	65	65	65	65	65	65	65	65
Kandiyohi	145	145	145	145	145	145	145	145	145	145	145
Kittson	6	6	6	6	6	6	6	6	6	6	6
Koochiching	188	188	188	188	188	188	188	188	188	188	188
Lac qui Parle	16	16	16	16	16	16	16	16	16	16	16
Lake	362	362	362	362	362	362	362	362	362	362	362
Le Sueur	199	199	199	199	199	199	199	199	199	199	199
Lincoln	27	27	27	27	27	27	27	27	27	27	27
Lyon	46	46	46	46	46	46	46	46	46	46	46
McLeod	35	35	35	35	35	35	35	35	35	35	35
Mahnomen	81	81	81	81	81	81	81	81	81	81	81
Marshall	177	178	177	177	177	177	177	177	177	177	177
Martin	91	91	91	91	91	91	91	91	91	91	91
Meeker	35	35	35	35	35	35	35	35	35	35	35
Mille Lacs	168	168	168	168	168	168	168	168	168	168	168
Morrison	118	117	117	117	117	117	117	117	117	117	117
Mower	180	180	180	180	180	180	180	180	180	180	180
Murray	33	33	33	33	33	33	33	33	33	33	33
Nicollet	50	50	50	50	50	50	50	50	50	50	50
Nobles	58	58	58	58	58	58	58	58	58	58	58
Norman	177	177	177	177	177	177	177	177	177	177	177
Olmsted	16	16	16	16	16	16	16	16	16	16	16
Otter Tail	208	208	208	208	208	208	208	208	208	208	208
Pine	303	303	303	303	303	303	303	303	303	303	303
Pipestone	27	27	27	27	27	27	27	27	27	27	27
Polk	555	555	555	555	555	555	555	555	555	555	555
Pope	23	23	23	23	23	23	23	23	23	23	23
Ramsey	1659	1659	1659	1659	1659	1659	1659	1659	1659	1659	1659
Red Lake	342	342	342	342	342	342	342	342	342	342	342
Redwood	54	54	54	54	54	54	54	54	54	54	54
Renville	28	28	28	28	28	28	28	28	28	28	28
Rice	40	40	40	40	40	40	40	40	40	40	40
Rock	17	17	17	17	17	17	17	17	17	17	17
Roseau	361	361	361	361	361	361	361	361	361	361	361
St. Louis	1305	1305	1305	1305	1305	1305	1305	1305	1305	1305	1305
Scott	12	12	12	12	12	12	12	12	12	12	12
Sherburne	42	42	42	42	42	42	42	42	42	42	42
Sibley	6	6	6	6	6	6	6	6	6	6	6
Stearns	159	159	159	159	159	159	159	159	159	159	159
Steele	38	38	38	38	38	38	38	38	38	38	38
Stevens	17	16	16	16	16	16	16	16	16	16	16
Swift	41	41	41	41	41	41	41	41	41	41	41
Todd	258	258	258	258	258	258	258	258	258	258	258
Traverse	13	13	13	13	13	13	13	13	13	13	13
Wabasha	39	39	39	39	39	39	39	39	39	39	39
Wadena	70	70	70	70	70	70	70	70	70	70	70
Waseca	40	40	40	40	40	40	40	40	40	40	40
Washington	63	63	63	63	63	63	63	63	63	63	63
Watsonwan	6	6	6	6	6	6	6	6	6	6	6
Wilkin	26	26	26	26	26	26	26	26	26	26	26
Winona	69	69	69	69	69	69	69	69	69	69	69
Wright	37	37	37	37	37	37	37	37	37	37	37
Yellow Medicine	19	19	19	19	19	19	19	19	19	19	19
Totals	14527	14524	14520	14521	14518	14521	14521	14523	14522	14521	14521

VOTE FOR PRESIDENTIAL ELECTORS.

INDEPENDENCE.

COUNTIES	A. J. Williams.	Arnold Joerns.	J. A. Spratt.	C. M. McDade.	A. O. Lindberg.	N. C. Anderson.	Joseph Parks.	Victor S. Knutson.	F. J. Jones.	J. H. Selleck.	John Halstad.
Aitkin	4	4	4	4	4	4	4	4	4	4	4
Anoka	1	1	1	1	1	1	1	1	1	1	1
Becker	1	1	1	1	1	1	1	1	1	1	1
Beltrami	9	10	9	10	9	9	10	9	10	9	10
Benton	4	4	4	4	4	4	4	4	4	4	4
Big Stone											
Blue Earth	4	4	4	4	4	4	4	4	4	4	4
Brown	12	12	12	12	12	12	12	12	12	12	12
Carlton	7	7	7	7	7	7	7	7	7	7	7
Carver	2	1	1	1	1	1	1	1	1	1	1
Cass											
Chippewa	5	5	5	5	5	5	5	5	5	5	5
Chisago	12	12	12	12	12	12	12	12	12	12	12
Clay	3	3	3	3	3	3	3	3	3	3	3
Clearwater	5	5	5	5	5	5	5	5	5	5	5
Cook											
Cottonwood	1	1	1	1	1	1	1	1	1	1	1
Crow Wing	5	5	5	5	5	5	5	5	5	5	5
Dakota	7	7	7	7	7	7	7	7	7	7	7
Dodge											
Douglas	1	1	1	1	1	1	1	1	1	1	1
Faribault	2	2	2	2	2	2	2	2	2	2	2
Fillmore	2	2	2	2	2	2	2	2	2	2	2
Freeborn	3	3	3	3	3	3	3	3	3	3	3
Goodhue	8	8	7	6	7	6	6	6	7	6	7
Grant											
Hennepin	68	68	68	68	68	68	68	68	68	68	68
Houston											
Hubbard	5										
Isanti	4	4	4	4	4	4	4	4	4	4	4
Itasca	5	5	5	5	5	5	5	5	5	5	5
Jackson	2	2	2	2	2	2	2	2	2	2	2
Kanabec	2	2	2	2	2	2	2	2	2	2	2
Kandiyohi	8	8	8	8	8	8	8	8	8	8	8
Kittson	2	2	2	2	2	2	2	2	2	2	2
Koochiching	2	2	2	2	2	2	2	2	2	2	2
Lac qui Parle											
Lake	1	1	1	1	1	1	1	1	1	1	1
Le Sueur	5	5	5	5	5	5	5	5	5	5	5
Lincoln	1	1	2	1	1	1	1	1	1	1	1
Lyon	1	1	1	1	1	1	1	1	1	1	1
McLeod	4	4	4	4	4	4	4	4	4	4	4
Mahnomen											
Marshall	6	7	6	6	6	6	6	5	5	5	5
Martin	4	4	4	4	4	4	4	4	4	4	4
Meeker	1	1	1	1	1	1	1	1	1	1	1
Mille Lacs	1	1	1	1	1	1	1	1	1	1	1
Morrison	1	1	1	1	1	1	1	1	1	1	1
Mower	4	4	4	4	4	4	4	4	4	4	4
Murray	2	2	2	2	2	2	2	2	2	2	2
Nicollet	3	3	3	3	3	3	3	3	3	3	3
Nobles											
Norman											
Olmsted	10	10	10	10	10	10	10	10	10	10	10
Otter Tail	5	5	5	5	5	5	5	5	5	5	5
Pine	4	4	4	4	4	4	4	4	4	4	4
Pipestone											
Polk	10	8	8	8	8	8	8	8	9	8	8
Pope											
Ramsey	72	72	72	72	72	72	72	72	72	72	72
Red Lake	8	8	8	8	8	8	8	8	8	8	8

VOTE FOR PRESIDENTIAL ELECTORS.

INDEPENDENCE.

COUNTIES	A. J. Williams.	Arnold Joerns.	J. A. Sprott.	C. M. McDade.	A. O. Lindberg.	N. C. Anderson.	Joseph Parks.	Victor S. Knutson.	F. J. Jones.	J. H. Sellect.	John Halstad.
Redwood	2	3	3	3	3	3	3	3	3	3	3
Renville	1	1	1	1	1	1	1	1	1	1	1
Rice	4	4	4	4	4	4	4	4	4	4	4
Rock	4	4	4	4	4	4	4	4	4	4	4
Roseau	2	2	2	2	2	2	2	2	2	2	2
St. Louis	28	28	28	28	28	28	28	28	28	28	28
Scott	3	3	3	3	3	3	3	3	3	3	3
Sherburne	2	2	2	2	2	2	2	2	2	2	2
Sibley	2	2	2	2	2	2	2	2	2	2	2
Stearns	10	10	10	10	10	10	10	10	10	10	10
Steele	1	1	1	1	1	1	1	1	1	1	1
Stevens	2	2	2	2	2	2	2	2	2	2	2
Swift	8	8	8	8	8	8	8	8	8	8	8
Todd	1	1	1	1	1	1	1	1	1	1	1
Traverse	2	2	2	2	2	2	2	2	2	2	2
Wabasha	2	2	2	2	2	2	2	2	2	2	2
Wadena	2	2	2	2	2	2	2	2	2	2	2
Waseca	7	7	7	7	7	7	7	7	7	7	7
Washington	3	3	3	3	3	3	3	3	3	3	3
Watsonwan	4	4	4	4	4	4	4	4	4	4	4
Wilkin	2	2	2	2	2	2	2	2	2	2	2
Winona	9	9	9	9	9	9	9	9	9	9	9
Wright	5	5	5	5	5	5	5	5	5	5	5
Yellow Medicine	2	2	2	2	2	2	2	2	2	2	2
Totals	426	425	423	422	423	422	422	420	422	419	422

CONGRESSIONAL VOTE, PRIMARY ELECTION.

SEPTEMBER 15, 1908.

FIRST DISTRICT.

	Knatvold, Rep.	Tawney, Rep.	French, Dem.
Dodge	383	870	4
Fillmore	1,619	1,653	49
Freeborn	1,964	1,269	11
Houston	533	488	80
Mower	1,328	1,857	58
Steele	343	684	324
Olmsted	902	1,440	226
Wabasha	237	817	754
Waseca	294	747	499
Winona	376	1,626	1,624
Totals	8,484	11,451	3,629

SECOND DISTRICT

	Ewert, Rep.	Gutterson, Rep.	McCleary, Rep.	Hammond, Dem.
Blue Earth	338	823	1,948	895
Brown	315	391	548	311
Cottonwood	487	661	623	10
Faribault	811	777	1,213	116
Jackson	317	582	687	66
Martin	175	392	639	266
Murray	160	328	480	91
Nobles	348	474	479	55
Pipestone	503	166	372	39
Rock	134	561	290	41
Watsonwan	277	668	670	76
Totals	3,865	5,823	7,949	1,966

THIRD DISTRICT.

	Davis, Rep.	Leeman, Dem.
Carver	575	167
Dakota	460	1,004
Goodhue	2,907	48
Le Sueur	1,039	899
McLeod	221	688
Nicollet	1,128	53
Rice	2,199	416
Scott	1,338	41
Sibley	537	260
Totals	9,107	4,873

CONGRESSIONAL VOTE, PRIMARY ELECTION.—*Continued.*

FOURTH DISTRICT.

	Arrol, Rep.	Stevens, Rep.	Peebles, Dem.	Ernest W. Woodrich, Pub. Own.
Chicago	432	1,398	12
Ramsey	1,331	7,823	5,415	59
Washington	473	2,500	36	2
Totals	2,236	11,721	5,463	61

FIFTH DISTRICT.

	Frank M. Nye, Rep.	Thomas P. Dwyer, Dem.	John H. Long, Dem.	Charles M. Pond, Dem.	Charles F. Dight, Pub. Own.
Hennepin	20,992	1,988	1,831	1,652	280

SIXTH DISTRICT.

	Lindbergh, Rep.	Gilkinson, Dem.
Benton	539	374
Cass
Crow Wing	1,176	26
Douglas	528	85
Hubbard	986	113
Meeker	1,197	246
Morrison	713	305
Sherburne	575	36
Stearns	149	2,334
Todd	1,971	212
Wadena	652	43
Wright	2,666	119

SEVENTH DISTRICT

	Volstead, Rep.
Big Stone	548
Chippewa	1,128
Grant	735
Kandiyohi	1,652
Lac qui Parle	1,569
Lincoln	603
Lyon	1,356
Pope	1,904
Redwood	1,735
Renville	1,904
Stevens	600
Swift	1,168
Traverse	596
Yellow Medicine	1,663
Total	17,061

CONGRESSIONAL VOTE, PRIMARY ELECTION—*Continued.*

EIGHTH DISTRICT

	Bede, Rep.	Miller, Rep.	Taylor, Rep.	Halliday, Pub. Own.
Aitkin	424	958	74	4
Anoka	710	824	40	1
Carlton	642	969	27	25
Cook	33	54
Isanti	458	1,331	52	33
Itasca	910	1,456	123	22
Kanabec	131	748	23	2
Koochiching	290	911	49	25
Lake	312	626	48	29
Mille Lacs	681	771	42	29
Pine	992	604	52	14
St. Louis	4,760	9,422	309	108
Totals	10,345	18,674	840	267

NINTH DISTRICT.

	Steenerson, Rep.	Braaten, Pub. Own.
Becker	1,860	10
Beltrami	1,581	11
Clay	1,676	4
Clearwater	645	19
Kittson	1,086
Mahnomen	325	1
Marshall	980	33
Norman	1,197	32
Otter Tail	1,836	21
Polk	2,987	73
Red Lake	1,018	36
Roseau	653	137
Wilkin	753	1
Totals	16,597	378

CONGRESSIONAL VOTE, GENERAL ELECTION, Nov. 3, 1908.

GENERAL ELECTION, NOVEMBER 3, 1908.

FIRST CONGRESSIONAL DISTRICT.

	Tawney, Rep.	French, Dem.
Dodge	1,302	781
Fillmore	2,798	1,902
Freeborn	2,176	1,710
Houston	1,523	1,015
Mower	2,380	1,626
Olmsted	2,213	2,048
Steele	1,770	1,760
Wabasha	1,842	2,018
Waseca	1,421	1,358
Winona	3,039	3,490
Totals	20,464	17,608

SECOND CONGRESSIONAL DISTRICT.

	McCleary, Rep.	Hammond, Dem.
Blue Earth	2,726	3,365
Brown	1,193	2,380
Cottonwood	871	1,050
Faribault	1,868	1,923
Jackson	1,187	1,626
Martin	1,478	1,867
Murray	1,099	1,053
Nobles	1,100	1,487
Pipestone	838	796
Rock	973	847
Watsonwan	758	1,322
Totals	14,091	17,716

THIRD CONGRESSIONAL DISTRICT.

	Davis, Rep.	Leeman, Dem.
Carver	2,005	1,157
Dakota	2,469	1,952
Goodhue	4,194	1,258
Le Sueur	2,098	1,910
McLeod	1,698	1,608
Nicollet	1,782	655
Rice	2,892	1,751
Scott	1,247	1,533
Sibley	1,511	1,622
Totals	19,896	13,446

CONGRESSIONAL VOTE, GENERAL ELECTION, Nov. 3, 1908.—*Continued.*

FOURTH CONGRESSIONAL DISTRICT.

	Stevens, Rep.	Peebles, Dem.	Woodrich, Pub. Own.
Chisago	1,943	436	66
Ramsey	17,088	10,953	1,527
Washington	2,787	1,006	91
Totals	21,818	12,395	1,684

FIFTH CONGRESSIONAL DISTRICT.

	Frank M. Nye Rep.	Thos. P. Dwyer Dem.	Charles F. Dight Pub. Own.
Hennepin	24,542	13,429	1,816

SIXTH CONGRESSIONAL DISTRICT.

	Lindbergh, Rep.	Gilkinson, Dem.
Benton	1,193	720
Cass	1,195	366
Crow Wing	1,963	673
Douglas	1,997	1,059
Hubbard	1,482	373
Meeker	2,114	1,128
Morrison	2,436	1,352
Sherburne	987	335
Stearns	2,399	4,046
Todd	2,707	1,413
Wadena	1,055	389
Wright	3,046	1,320
Totals	22,574	13,174

SEVENTH CONGRESSIONAL DISTRICT.

	Volstead, Rep.
Big Stone	1,291
Chippewa	1,889
Grant	1,143
Kandiyohi	2,853
Lac qui Parle	2,202
Lincoln	1,333
Lyon	2,054
Pope	2,068
Redwood	2,437
Renville	3,190
Stevens	1,069
Swift	1,806
Traverse	956
Yellow Medicine	2,306
Total	26,597

CONGRESSIONAL VOTE, GENERAL ELECTION—*Continued.*

EIGHTH CONGRESSIONAL DISTRICT.

	Miller, Rep.	Halliday, Pub. Own.
Aitkin	1,414	284
Anoka	1,794	218
Carlton	1,718	427
Cook	256	43
Isanti	1,500	279
Itasca	2,147	474
Kanabec	968	140
Koochiching	1,164	234
Lake	609	472
Mille Lacs	1,358	293
Pine	1,747	498
St. Louis	13,198	2,936
Totals	27,873	6,298

NINTH CONGRESSIONAL DISTRICT.

	Steenerson, Rep.	Braaten, Pub. Own.	Sageng, Ind.
Becker	1,839	195	1,063
Beltrami	1,898	427	556
Clay	1,705	139	1,211
Clearwater	566	148	474
Clittson	912	108	601
Mahnomen	292	67	135
Marshall	1,634	245	864
Norman	964	229	1,165
Otter Tail	2,608	244	3,944
Polk	2,606	424	2,808
Red Lake	1,445	364	930
Roseau	842	325	608
Wilkin	645	70	651
Totals	17,957	2,985	15,010

VOTE FOR JUDGES OF THE DISTRICT COURTS.

FIRST JUDICIAL DISTRICT.

	F. M. Crosby	W. H. Gillitt
Dakota	2,398	2,056
Goodhue	4,029	1,523
Totals	6,427	3,579

SECOND JUDICIAL DISTRICT.

	O. B. Lewis	G. M. Orr
Ramsey	23,163	23,590

THIRD JUDICIAL DISTRICT.

	Arthur H. Snow
Olmsted	2,878
Wabasha	2,589
Winona	5,023
Total	10,490

FOURTH JUDICIAL DISTRICT.

	David F. Simpson	Robert R. Odell
Hennepin	26,637	10,017

SIXTH JUDICIAL DISTRICT.

	A. R. Pfau, Sr.
Blue Earth	4,545
Watonwan	1,420
Total	5,965

ELEVENTH JUDICIAL DISTRICT.

	W. A. Cant	Josiah D. Ensign
Carlton	1,650	1,602
Cook	279	240
Lake	838	794
St. Louis	13,184	13,050
Totals	15,961	15,686

VOTE FOR JUDGES OF THE DISTRICT COURTS—*Continued.*

TWELFTH JUDICIAL DISTRICT.

	Gorham	Powers
Chippewa	2,015	
Kandiyohi	2,907	
Lac qui Parle.....	2,335	
Meeker	2,441	
Renville	3,333	
Swift	1,975	
Yellow Medicine	2,378	
Total	17,384	

FIFTEENTH JUDICIAL DISTRICT.

	B. F. Wright	C. W. Stanton
Altkin	832	899
Beltrami	975	1,953
Cass	891	788
Clearwater	664	481
Crow Wing	1,288	1,505
Hubbard	1,379	532
Itasca	1,476	1,154
Koochiching	650	786
Totals	8,155	8,098

NINETEENTH JUDICIAL DISTRICT.

	Peter H. Stolberg
Chisago	2,296
Kanabec	969
Pine	1,938
Washington	2,502
Total	7,699

**OFFICIAL VOTE BY DISTRICTS AND COUNTIES FOR STATE SENATORS
AND REPRESENTATIVES.**

STATE ELECTION HELD NOV. 6, 1906.

First District—Houston County. One Representative.	
O. B. Nelson, R.....	1,689
Frank O. Abrahamson, D.....	476
Second District—Winona County. Senator.*	
George D. French, R.....	3,186
M. J. McGrath, D.....	3,110
Second District—Winona County. Three Representatives.	
John C. Henry, R.....	1,230
Norman L. Fay, D.....	1,015
Charles Zisch, Pro.....	79
F. E. Gartside, R.....	1,160
Harry P. Felgate, D.....	841
E. C. Sill, R.....	1,021
Theodore Sikorski, D.....	1,098
*Owing to the death of Senator Fitzpatrick, for many years the senator from Winona County, prior to the last election an election of his successor to serve for the remaining two years was ordered for November 3d, with the above result.	
Third District—Wabasha County. One Representative.	
Wm. Foreman, R.....	1,929
James A. Carley, D.....	1,941
Fourth District—Olmsted County. Two Representatives.	
Geo. L. Wood, R.....	1,889
Kerry Conley, R.....	2,075
Matthew Fitzpatrick, D.....	2,011
J. W. Anderson, D.....	927
Seth E. McCaleb, Pro.....	1,200
Sixth District—Mower County. Two Representatives.	
Hubbard Carey, R.....	1,324
Aleck Halverson, Pro.....	878
W. A. Nolan, R.....	893
Frederick Christgan, D.....	458
William A. Wilson, Pro.....	489
Seventh District—Dodge County. One Representative.	
Finlay McMartin, R.....	1,386
Eighth District—Steele County. One Representative.	
Leonard Virtue, D.....	1,909
F. C. Carlton, R.....	1,619
Ninth District—Freeborn County. Two Representatives.	
T. E. Noble, Pro.....	2,021
William Wohlhuter, R.....	1,734
L. P. Lawson, Pro.....	1,702
Henry Kammmer.....	837
J. H. Gleason, R.....	1,642

Tenth District—Waseca County. One Representative.

D. J. Murphy, D.....	1,255
J. D. Davidson, R.....	901
Otto Hanson, Pro.....	670

Eleventh District—Blue Earth County. Three Representatives.

Hans Jorgenson, D.....	2,687
Frank L. Kelly, D.....	2,772
C. F. Herzberg, D.....	2,610
John T. Lewis, R.....	2,405
Wm. L. McQueen, R.....	2,481
J. C. James, R.....	2,455
Brooks Hitchings, Pro.....	1,108
M. H. Galer, Pro.....	228

Twelfth District—Faribault County. One Representative.

R. L. Mork, R.....	1,602
S. H. Hall, D.....	1,286
Cornelius Olson, Pro.....	936

Thirteenth District—Martin and Watonwan Counties. Two Representatives.

	Martin.	Watonwan.
Joseph Davies, R.....	1,334	1,244
C. J. Swendsen, R.....	1,366	1,145
John Schrooten, D.....	1,388	602
Charles Russell, D.....	824	437
Unell McLaughlin, Pro.....	212	132
Wm. T. Lobb, Pro.....	370	88

Fourteenth District—Jackson and Cottonwood Counties. Two Representatives.

	Jackson.	Cottonwood.
John Baldwin, D.....	1,481
D. A. Stuart, R.....	1,095
A. A. Fosnes, R.....	1,340
F. M. Dyer, Pro.....	818

Fifteenth District—Nobles and Murray Counties. One Representative.

	Nobles.	Murray.
Herman Nelson, R.....	1,569	1,530
H. L. Blake, Pro.....	591	441

Sixteenth District—Rock and Pipestone Counties. One Representative.

	Rock.	Pipestone.
S. B. Duea, R.....	1,321	1,285

Seventeenth District—Lincoln, Lyon and Yellow Medicine Counties. Two Representatives.

	Lincoln.	Lyon.	Yellow Medicine.	Total.
J. N. Johnson, R.....	725	1,424	1,785	3,934
C. K. Melby, R.....	642	1,589	1,270	3,501
W. G. Gaugh, Pro.....	303	583	535	1,421
A. Soderlund, Ind.....	922	915	818	1,655

Eighteenth District—Lac qui Parle and Chippewa Counties. Two Representatives.

	Lac qui Parle.	Chippewa.
J. O. Haugland, R.....	870
J. F. Rosenwald, R.....	1,429
P. J. Mettling, D.....	865
Charles C. Lasher, Pro.....	692
Wm. Y. Lear.....	1,390

Nineteenth District—Redwood and Brown Counties. Two Representatives.

	Redwood.	Brown.
C. M. Bendixen, R.....	1,639
Albert Pfaender, D.....	1,741
Jos. A. Eckstein, R.....	1,457
John B. Batson, P.....	146
Otto Friton, P.....	161
Jos. R. Keefe, D.....	1,540

Twentieth District—Nicollet County. One Representative.

Ole Peterson, R.....	1,293
John Havemeier, Jr., D.....	1,091

Twenty-first District—Sibley County. One Representative.

Geo. A. MacKenzie, R.....	1,701
F. V. Burdorf, D.....	1,111
Wm. Hokanson, Pro.....	276

Twenty-second District—Renville County. Two Representatives.

John A. Dalzell, R.....	2,219
N. J. Holmberg, R.....	2,515
B. J. Butler, D.....	1,861

Twenty-third District—Meeker County. One Representative.

John A. Sampson, R.....	1,647
August Johnson, D.....	1,588

Twenty-fourth District—McLeod County. One Representative.

J. H. Dorsey, D.....	1,759
E. A. Tews, R.....	1,199
Wm. Tomlinson.....	410

Twenty-fifth District—Carver County. One Representative.

J. D. Krause, R.....	1,662
Peter Effertz, D.....	1,519

Twenty-sixth District—Scott County. One Representative.

P. J. Welter, D.....	1,491
E. P. Christ, Pro.....	243
Jos. M. Spindler, R.....	1,035

Twenty-seventh District—Le Sueur County. Two Representatives.

G. H. Denzer, R.....	1,928
John Spence, D.....	2,133
C. W. Glodfelter, R.....	1,472
John Dehn, D.....	1,713

Twenty-eighth District—Rice County. Two Representatives.

A. K. Ware, R.....	2,062
J. R. Phillips, D.....	2,888
Geo. S. Weston, R.....	2,044

Twenty-ninth District—Goodhue County. Three Representatives.

W. H. Putnam, R.....	1,555
A. J. Rockne, R.....	926
J. A. Gates, R.....	919
F. W. Foot, D.....	1,152
K. L. Anderson, D.....	299
Geo. H. Voxland, Pro.....	911
A. V. Anderson, Pro.....	225

Thirtieth District—Dakota County. Two Representatives.

W. H. Wescott, R.....	2,158
Joseph Peters, D.....	1,919
M. W. Brown, R.....	1,626
P. H. Feeley, D.....	1,683
Fred Maltby, Pro.....	438
H. B. Chase, Pro.....	420

Thirty-first District—Washington County. Two Representatives.

John Zelch, R.....	2,417
Andrew Anderson, R.....	2,610
Chris Christianson, Pro.....	932

Thirty-second District—Chisago, Pine and Kanabec Counties. Two Representatives.

	Chisago.	Pine.	Kanabec.	Total.
H. P. Webb, R.....	1,504	1,225	639	3,368
Henry Rines, R.....	1,538	867	802	3,257
Ernest H. Dosey, D.....	495	1,257	270	2,022
A. W. Piper, Pro.....	435	623	275	1,333

Thirty-fourth District—Thrd, Ninth and part of Eighth Wards, St. Paul. Three Representatives.

Thomas J. Brady, D.....	555
James Handlan, D.....	805
T. J. Greene, R.....	1,638
Lars Rosness, R.....	619
John E. Almfeldt, R.....	273
C. R. Dalley, D.....	1,266
Fred Miller, Pro.....

Thirty-third District—First and Second Wards, St. Paul. Two Representatives.

First Ward—

J. A. Burnquist, R.....	1,601
B. P. Koelsky, D.....	1,331
Chas. A. Fowble, Pro.....	163

Second Ward—

George W. Rodenberg, R.....	1,762
M. J. Needham, D.....	878
Adolf Lando.....	135

Thirty-fourth District—Thrd, Ninth and part of Eighth Wards, St. Paul. Three Representatives.

Third Ward—

Thomas J. Brady, D.....	555
John E. Almfeldt, R.....	373

Eleventh and Twelfth Precincts, Eighth Ward, Eighth, Ninth, Tenth and Eleventh Precincts of Ninth Ward, St. Paul.

James Handlan, D.....	805
Lars Rosness, R.....	719

First, Second, Fifth, Sixth, Ninth and Fifteenth Precincts of Eighth Ward; First, Second, Third, Fourth, Fifth, Sixth, Seventh, Twelfth and Thirteenth Precincts of the Ninth Ward, St. Paul.

T. J. Greene, R.....	1,638
G. R. Dalley, D.....	1,266
Fred Miller, Pro.....	201

Thirty-fifth District—Fifth and Sixth Wards, St. Paul. Two Representatives.

Fifth Ward—

John F. Selb, R.....	1,918
----------------------	-------

Sixth Ward—

Oscar F. Christensen, R.....	1,904
------------------------------	-------

Thirty-sixth District—Fourth, Seventh and part of Eighth Wards, St. Paul. Two Representatives.

Fourth Ward—

John D. O'Brien, D.....	1,031
Charles B. DeWitt, R.....	861

Seventh Ward, Third and Fourth Precincts of Eighth Ward—

Cal E. Stone, R.....	3,787
----------------------	-------

Thirty-seventh District—Part of Eighth and Tenth and Eleventh Wards, St. Paul, and country in Ramsey County. Two Representatives.

Edwin G. Perry R.....	3,844
Alwin Rowe, R.....	3,957
Samuel M. Kirkwood, P.....	2,130

Thirty-eighth District—First Ward and part of Third Ward, Minneapolis. Two Representatives.

C. F. Dwyer, R.....	1,186
George B. Farrell, R.....	1,169
Edward F. Sahler, D.....	1,733
Michael J. Sullivan, D.....	1,632
Geo. G. Chamberlain, Pro.....	131

Thirty-ninth District—Second and Ninth Ward, Minneapolis, and Town of St. Anthony. Two Representatives.

Hugh N. Allen, R.....	2,122
J. F. Conroy, R.....	2,076
Chas. A. Davis, D.....	1,363
William C. Fust, D.....	1,273
Willis G. Calderwood, Pro.....	1,969
Charles W. Dorsett, Pro.....	1,492

Fortieth District—Fourth Ward, Minneapolis. Two Representatives.

Frank E. Nimocks, R.....	2,514
Fred B. Wright, R.....	1,873
A. D. Evans, D.....	1,099
R. L. Wallace, D.....	699
William J. Dean, Pro.....	830
Wm. C. Thompson, Pro.....	284

Forty-first District—Fifth and Sixth Wards, Minneapolis. Four Representatives.

Thomas Kneeland, R.....	2,908
John G. Lennon, R.....	2,700
Charles L. Sawyer, R.....	2,484
W. D. Washburn, Jr., R.....	2,586
John Bjorkman, Pro.....	989
G. E. Ingalls, Pro.....	503

Forty-second District—Seventh, Eleventh and Twelfth Wards, Minneapolis; Village of Edina, Towns of Richfield, Bloomington, Eden Prairie, Village and Town of Excelsior, Hennepin County. Two Representatives.

W. A. Campbell, R.....	4,414
John Goodspeed, R.....	3,801
Hugh P. Darcy, D.....	1,657
John L. Nydahl, Pro.....	1,149

Forty-third District—Eighth and Thirteenth Wards, Minneapolis; Towns of Corcoran, Greenwood, Medina, Independence, Minnetonka, Plymouth, Minnetrista, Maple Grove, Orono, and the Villages of Golden Valley, St. Louis Park, West Minneapolis, Minnetonka Beach and Wayzata, Hennepin County. Two Representatives.

Lawrence H. Johnson, R.....	5,945
Carl L. Wallace, R.....	6,205
W. J. Warren, Pro.....	2,422

Forty-fourth District—Part of Third and Tenth Wards, Minneapolis and Villages of Crystal, Robbinsdale, Osseo, and Towns of Crystal Lake, Brooklyn, Champlin, Dayton and Hassan, Hennepin County. Two Representatives.

Alex McNeil, R.....	2,400
George M. Nye, R.....	2,195
A. S. Dowdall, D.....	1,622
Frank W. Murray, D.....	1,199
Geo. W. Higgins, Pro.....	1,366
Arthur L. Welton, Pro.....	394

Forty-fifth District—Isanti, Anoka, Mille Lacs and Sherburne Counties, except Seventh Ward, St. Cloud. Three Representatives.

	Isanti.	Anoka.	Mille Lacs.	Sherburne.	Total.
Thomas H. Horton, R.....	1,509	1,468	725	854	4,556
Andrew Davis, R.....	1,312	1,514	735	960	4,521
Frank T. White, R.....	959	1,375	765	839	3,938
Rufus P. Morton, Pro.....	1,018	645	1,055	581	3,299
Ole Emanuel Tolln, P. O.....	438	158	288	131	1,015

Forty-sixth District—Wright County. Two Representatives.

E. M. Nagel, R.....	2,861
C. J. Carlson, R.....	3,099
James Aldrich, Pro.....	967

Forty-seventh District—Benton County, Seventh Ward, St. Cloud, in Sherburne County; City of St. Cloud and Towns of St. Cloud and Le Sauk, in Stearns County. One Representative.

	Benton.	Stearns.	Sherburne.	Total.
Otis F. Doyle, R.....	1,033	744	34	1,811
Thomas K. Hasbrouck, D.....	931	800	43	1,774

Forty-eighth District—Morrison and Crow Wing Counties. Two Representatives.

	Morrison.	Crow Wing.	Total.
Elmer A. Kling, R.....	2,387	1,595	3,982
L. D. Brown, R.....	2,382	1,672	4,054
Frank Hegenbart, P. O.....	638	606	1,244
J. M. Hayes, P. O.....	692	543	1,235

Forty-ninth District—Seventh and Eighth Wards, City of Duluth, and townships 49 and 50, range 15, all of St. Louis County, west of range 15. Two Representatives.

Joseph Austin, R.....	5,587
David Graham, R.....	5,847
Oscar Sterlma, Pro.....	944
John G. Maattala, P. O.....	1,205

Fiftieth District—Third, Fifth and Sixth Wards, City of Duluth; all outside of City of Duluth, between ranges 13 and 14 and between range lines 15 and 16. Two Representatives.

Richard F. Grant, R.....	2,270
Anton Borgen, R.....	2,244
O. A. Oredson, D.....	1,075
J. W. Reynolds, D.....	1,242

Fifty-first District—First, Second and Fourth Wards, of the City of Duluth; all of St. Louis County east of range line between ranges 13 and 14, Lake and Cook Counties. Two Representatives.

	Lake.	Cook.	St. Louis.	Total.
C. A. Congdon, R.....	371	199	3,104	3,674
George W. Buck, R.....	439	235	2,994	3,668
James Burwick, Pro.....	696	52	1,213	1,961

Fifty-second District—Aitkin, Carlton, Cass, Koochiching and Itasca Counties. Two Representatives.

	Aitkin.	Carlton.	Cass.	Koochiching.	Itasca.
P. H. McGarry, R.....	1,057	1,479	1,017	1,760
T. M. Ferguson, R.....	1,382	1,653	1,089	1,610

Fifty-third District—Hubbard, Todd and Wadena Counties. Two Representatives.

	Hubbard.	Todd.	Wadena.	Total.
William Dower, R.....	994	2,172	662	3,828
E. R. Hinds, R.....	1,297	2,127	733	4,157
Joseph Wolf, D.....	384	1,470	495	2,349
N. A. Wells, Pro.....	319	777	995	2,091

Fifty-fourth District—Stearns County, except City of St. Cloud and Towns of St. Cloud and Le Sauk. Two Representatives.

First District—

Henry J. Emmel, D.....	1,314
Gustav Levorson, Pro.....	852

Second District—

Joseph Friedman, D.....	1,952
-------------------------	-------

Fifty-fifth District—Kandiyohi County. One Representative.

C. E. Johnson, R.....	2,905
-----------------------	-------

Fifty-sixth District—Big Stone and Swift Counties. One Representative.

	Big Stone.	Swift.	Total.
Edward Lende, R.....	690	957	1,647
Clint Alsaker, D.....	224	776	1,000
Charles W. Wheeler, Pro.....	627	760	1,387

Fifty-seventh District—Grant, Stevens and Traverse Counties. Two Representatives.

	Grant.	Stevens.	Traverse.	Total.
Lewis C. Spooner, R.....	1,075	980	745	2,803
W. C. Bicknell, R.....	933	1,009	459	2,401
Knute Johnson, P.....	429	228	193	850
James Adlard, D.....	215	435	638	1,288

Fifty-eighth District—Douglas and Pope Counties. Two Representatives.

	Douglas.	Pope.
Iver J. Lee, R.....	1,994
E. E. Lobeck, Pro.....	1,575
O. F. Olson, R.....	1,563

Fifty-ninth District—Otter Tail County. Four Representatives.

J. T. Johnson, R.....	3,840
Elmer E. Adams, R.....	3,880
C. J. Wright, R.....	4,162
H. A. Putnam, R.....	4,172
W. A. Rice, Pro.....	1,256
Geo. A. Poulson, Pro.....	1,483
S. D. Rider, Pop.....	2,286
Haldor E. Boen, P. O.....	880
Halvor Thompson, Pro.....	1,489

Sixtieth District—Becker, Clay and Wilkin Counties. Three Representatives.

	Becker.	Clay.	Wilkin.
John McGrath, R.....	2,386
Robert Patterson, Pro.....	491
R. J. Wells, R.....	874
A. H. Merrill, Pro.....	468
H. O. Bjorge, R.....	2,054
Jeff H. Irish, Pro.....	1,131

Sixty-first District—Beltrami, Clearwater, Mahnomen, Norman and Red Lake Counties. Two Representatives.

	Bel- trami.	Clear- water.	Mahnomen.	Norman.	Red Lake.	Total.
J. J. Opsahl, R.....	2,180	696	2,010	4,886
C. L. Sulerud, Pro....	77	1,072	1,149
C. G. Forrest, Pro....	517	445	406	1,368
J. L. Wold, R.....	242	868	1,110
Halvor Anderson, P. O.	158	435	593

Sixty-second District—Polk County. Two Representatives.

John Holten, R.....	3,567
John Saugstad, R.....	3,593
W. W. Brown, D.....	1,443
F. W. Kolars, D.....	1,361
Thomas Vollum, Pro.....	247
W. B. Malung, P. O.....	424

Sixty-third District—Marshall, Kittson and Roseau Counties. Two Representatives.

	Marshall.	Roseau.	Kittson.	Total.
G. H. Mattson, R.....	1,191	1,107	875	3,178
Donald Robertson, R.....	1,288	565	725	2,578
C. A. Tullar, D.....	956	330	463	1,749
E. L. Erickson, Pro.....	259	89	213	561
M. Bjornson, Pro.....	604	267	243	1,114
Louis Enstrom, P. O.....	309	633	191	1,133

VOTE FOR GOVERNOR.

1857.			1890.	
Henry H. Sibley.....	17,790		W. R. Merriam, R.....	88,111
Alexander Ramsey	17,550	35,340	Thomas Wilson, D.....	85,844
1859.			S. M. Owen, Alliance.....	58,518
Alexander Ramsey	21,335		Jas. P. Pinkham, Pro.....	8,424
George L. Becker.....	17,582	38,917	240,892	
1861.			1892.	
Alexander Ramsey	16,274		Knute Nelson, R.....	109,220
E. O. Hamblin.....	10,448	26,722	Daniel W. Lawler, D.....	94,600
1863.			Ignatius Donnelly, Peo.....	39,862
Stephen Miller	19,628		William J. Dean, Pro.....	12,239
H. T. Welles.....	12,739	32,367	255,921	
1865.			1894.	
W. R. Marshall.....	17,318		Knute Nelson, R.....	147,943
H. M. Rice.....	13,842	31,160	George L. Becker, D.....	63,584
1867.			Sidney M. Owen, Peo.....	87,890
W. R. Marshall.....	34,874		Hans S. Hilleboe, Pro.....	6,832
C. E. Flandrau.....	29,502	64,376	296,249	
1869.			1896.	
Horace Austin	27,348		David M. Clough, R.....	165,806
George L. Otis.....	25,401		John Lind, Dem-Peo.....	162,254
Daniel Cobb	1,764	54,513	Wm. J. Dean, Pro.....	5,154
1871.			A. A. Ames, Ind.....	2,890
H. Austin	46,950		W. B. Hammond, Soc.....	1,125
Winthrop Young	30,376		337,229	
Samuel Mayall	846	78,172	1898.	
1873.			William H. Eustis, R.....	111,796
C. K. Davis	40,741		John Lind, Dem-Peo.....	131,980
A. Barton	35,245		Geo. W. Higgins, Pro.....	5,299
S. Mayall	1,036	77,022	W. B. Hammond, Soc.....	1,685
1875.			L. C. Long, Midroad P....	1,802
J. S. Pillsbury	47,073		252,562	
D. L. Buell	35,275		1900.	
R. F. Humiston.....	1,669	84,017	Samuel R. Van Sant, R...	152,905
1877.			John Lind, Dem-Peo.....	150,651
J. S. Pillsbury.....	57,071		Bernt B. Haugan, Pro....	5,430
W. L. Banning.....	39,147		S. M. Fairchild, Mid. P....	763
Wm. Melgher	2,396	98,614	Thos. H. Lucas, Soc-Dem.	3,546
1879.			Edward Kriz, Soc-Labor..	886
J. S. Pillsbury	57,524		314,181	
Edmund Rice	41,524	99,048	1902.	
1881.			Samuel R. Van Sant, R...	155,849
L. F. Hubbard	65,025		Leonard A. Rosing, D.....	99,362
R. W. Johnson.....	37,168	102,193	Thomas J. Melghen, Peo..	4,821
1883.			Chas. Scanlon, Pro.....	5,765
L. F. Hubbard	72,462		Jay E. Nash, Soc.....	2,521
A. Biermann	58,251	130,713	Thos. Van Lear, Soc-Lab.	2,570
1886.			270,888	
A. R. McGill.....	107,064		1904.	
A. A. Ames.....	104,464		Robert C. Dunn, R.....	140,130
James E. Child.....	9,030	220,558	John A. Johnson, D.....	147,902
1888.			Charles W. Dorsett, Pro...	7,577
W. R. Merriam, R.....	134,355		J. E. Nash, Pub. Own.....	5,810
Eugene M. Wilson, D....	110,251		A. W. M. Anderson, S-L...	2,293
Hugh Harrison, Pro.....	17,026	261,632	303,802	
			1906.	
			A. L. Cole, R.....	96,162
			John A. Johnson, D.....	168,480
			Chas. W. Dorsett, Pro....	7,223
			O. E. Lofthus, Pub. Own..	4,646
			276,511	
			1908.	
			Jacob F. Jacobson, R.....	147,997
			John A. Johnson, D.....	175,136
			Geo. D. Haggard, P.....	7,024
			Beecher Moore, P. O.....	6,516
			Wm. W. Allen, Ind.....	593
			367,266	

PRESIDENTIAL VOTE.

1860.	
Abraham Lincoln	22,069
S. A. Douglas.....	11,920
J. C. Breckenridge.....	748

1864.	
Abraham Lincoln	25,055
Geo. B. McClellan	17,367

1868.	
U. S. Grant.....	43,722
Horatio Seymour	28,096

1872.	
U. S. Grant.....	55,708
Horace Greeley	35,211

1876.	
R. B. Hayes.....	72,955
S. J. Tilden.....	48,587
Peter Cooper, Greenback	2,389

1880.	
James A. Garfield.....	93,902
W. S. Hancock.....	53,315
Weaver, Greenback	3,267

1884.	
Grover Cleveland	70,065
James G. Blaine	111,685
St. John, Pro.....	4,684
Butler, Greenback	3,583

1888.	
B. H. Harrison, Rep.....	142,492
Grover Cleveland, Dem.....	104,385
Fisk, Pro.....	15,311

1892.	
Grover Cleveland, Dem.....	100,920
B. H. Harrison, Rep.....	122,823
James B. Weaver, Peo.....	29,313
John Bidwell, Pro.....	14,182
Weaver (fusion vote).....	107,077

1896.	
William McKinley, Rep.....	193,503
William J. Bryan, Dem-Peo...	130,735
Joshua Levering, Pro.....	4,338
Palmer, Dem.....	3,222
Machett, Soc.....	954

1900.	
William McKinley, R.....	190,461
William J. Bryan, Demo-Peo..	112,901
Wooley, Pro.....	8,555
Debs, Soc-Dem.....	3,065
Chas. W. Brandberg, Soc.-Lab.	1,329

1904.	
Theodore Roosevelt, R.....	216,651
Alton B. Parker, D.....	55,187
Thomas Watson, Peo.....	2,103
Eugene V. Debs, Pub. Own....	11,692
Silas C. Swallow, Pro.....	6,253
Corregan, Soc.-Lab.....	974

1908.	
W. H. Taft, R.....	195,843
W. J. Bryan, D.....	109,401
Eugene Chafin, P.....	11,107
E. V. Debs, P. O.....	14,527
Thos. L. Hisgen, Ind.....	426

POPULATION.



Bronze Statue of Peace, Minnesota State Monument,
Vicksburg National Military Park



POPULATION OF MINNESOTA.

1905.

URBAN AND RURAL.

The total number of people residing in cities and villages in Minnesota according to the 1905 census is 1,048,922, or 53 per cent of the entire population of the state. Ten years ago the urban population of the state was 741,184, or about 48 per cent of the population of the whole state at that time. Ten years ago the population of Minneapolis, St. Paul and Duluth was 53 per cent of the urban population of the state, while the figures of the 1905 census show the three big cities have yielded a trifle in the urban growth to the smaller cities of the state, the population of the three cities this year being about half of the urban population of the state. The increase in urban population of the state has been 38 per cent in the last ten years, while rural population has made an increase of only 14.5 per cent. Ten years ago there were 366 cities and villages in the state, while the census (1905) shows returns from 610 cities and villages, an increase of 244 cities and villages in the last decade. These cities and villages have sprung up all over the state, almost all counties showing a few new villages in the last ten years. Railroad construction and the natural desire of man to traffic, together with the powerful forces of industry and commerce, have created the new marts.

The population per square mile in 1890 was 16.4 inhabitants; 1895, 20; 1900, 22.1; and in 1905, 25 per square mile.

There are, according to the 1905 census, 137 cities and villages in the state having a population of 1,000 and over, and 114 villages having a population between 500 and 1,000. There are fifty-nine cities and villages having a population of 2,000 and over. Of this number Minneapolis, St. Paul, Duluth, Winona, Stillwater, Mankato, St. Cloud, Faribault, Red Wing, Brainerd and Rochester have maintained the same rank in the order named for the last ten years. The table showing the rank of these cities and villages is as follows:

	1905	1900	Rank 1905	Rank 1900	Rank 1895
Minneapolis	261,974	202,716	1	1	1
St. Paul	197,023	163,065	2	2	2
Duluth	64,942	52,969	3	3	3
Winona	20,334	19,714	4	4	4
Stillwater	12,435	12,318	5	5	5
Mankato	10,996	10,599	6	6	6
St. Cloud	9,422	8,663	7	7	7
Faribault	8,279	7,868	8	8	9
Red Wing	8,149	7,525	9	9	8
Brainerd	8,133	7,524	10	10	10
Rochester	7,233	6,843	11	11	11
Crookston	6,794	5,359	12	17	19
Fergus Falls	6,692	6,072	13	12	16
Hibbing	6,566	2,481	14	39	89
Austin	6,489	5,474	15	15	13
Cloquet	6,117	3,072	16	28	26
Virginia	6,056	2,962	17	30	22
Little Falls	5,856	5,774	18	13	12
New Ulm	5,720	5,403	19	16	15
Albert Lea	5,657	4,500	20	18	18
Owatonna	5,651	5,561	21	14	14
Eveleth	5,332	2,752	22	33	...
Moorhead	4,794	3,730	23	22	24
St. Peter	4,514	4,302	24	19	17
Two Harbors	4,402	3,278	25	25	43
Anoka	4,053	3,769	26	21	21
Ely	4,045	3,717	27	23	33
Willmar	4,040	3,409	28	24	30
Hastings	3,810	3,811	29	20	20
Bemidji	3,800	2,183	30	45	...
Thief River Falls	3,502	1,819	31	60	...
South St. Paul	3,458	2,322	32	41	35
Northfield	3,438	3,210	33	26	23
Alexandria	3,051	2,681	34	34	27
Fairmont	2,995	3,040	35	29	34
Pipestone	2,885	2,536	36	36	55
Lake City	2,877	2,774	37	32	28
Waseca	2,838	3,103	38	27	25
Wabasha	2,619	2,528	39	37	29
Montevideo	2,595	2,146	40	47	49
East Grand Forks	2,489	2,077	41	49	62
Hutchinson	2,489	2,495	42	38	39
Sauk Centre	2,463	2,220	43	44	38
Litchfield	2,415	2,280	44	42	36
Blue Earth City	2,364	2,900	45	31	32
St. James	2,320	2,607	46	35	46
Sleepy Eye	2,312	2,046	47	51	42
Worthington	2,276	2,386	48	40	44
Luverne	2,272	2,223	49	43	45
Marshall	2,243	2,088	50	48	51
Staples	2,163	1,504	51	70	70
Melrose	2,151	1,768	52	63	...
Detroit	2,149	2,060	53	50	48
West St. Paul	2,100	1,830	54	59	50
Chaska	2,085	2,165	55	46	31
Shakopee	2,069	1,948	56	53	41
Grand Rapids	2,055	1,428	57	71	58
Tracy	2,015	1,911	58	57	53
Morris	2,003	1,934	59	56	64

Ten years ago there were forty cities and villages in the state having a population of over 2,000; five years ago there were fifty-one, and this year there are fifty-nine.

GROWTH OF CITY AND COUNTRY.

The following table will show the urban and rural population by counties ten years ago and according to the present census: (Reservation Indians not included.)

COUNTY.	Population of Cities and Villages.		Population Outside Cities and Villages.	
	1895.	1905.	1895.	1905.
Altkin	1,670	2,153	3,554	7,384
Anoka	3,812	4,366	7,369	7,747
Becker	2,720	4,461	8,332	11,773
Beltrami and Clearwater	7,017	976	12,058
Benton	2,270	3,368	5,523	7,888
Big Stone	2,258	4,185	5,219	5,289
Blue Earth	13,329	15,217	18,966	16,011
Brown	7,859	10,196	10,572	10,327
Carlton	4,041	9,245	3,417	6,042
Carver	5,276	5,701	12,291	12,012
Cass	2,411	3,072	7,113
Chippewa	2,837	4,599	7,968	8,757
Chisago	3,691	4,218	9,427	10,123
Clay	5,120	8,568	10,034	10,889
Cook	248	427	852
Cottonwood	2,118	3,868	8,069	8,708
Crow Wing	7,031	8,552	4,530	8,180
Dakota	9,312	11,901	12,033	11,570
Dodge	3,346	4,035	9,407	8,742
Douglas	4,543	5,233	12,399	13,547
Faribault	5,905	6,504	14,234	13,944
Fillmore	7,571	9,749	21,028	17,467
Freeborn	5,070	7,567	16,068	14,868
Goodhue	11,963	13,315	20,305	18,313
Grant	1,397	2,793	6,590	6,859
Hennepin	197,607	268,195	20,191	24,611
Houston	2,097	3,948	13,459	11,144
Hubbard	945	3,764	1,502	5,244
Isanti	391	1,554	9,804	11,387
Itasca	1,706	4,743	2,259	6,786
Jackson	2,773	3,952	9,551	10,886
Kanabec	438	1,114	2,276	5,080
Kandiyohi	3,259	6,068	13,063	13,328
Kittson	690	2,072	5,589	7,806
Lac qui Parle	2,098	3,667	10,599	11,515
Lake	1,934	4,402	277	1,871
Le Sueur	6,833	7,888	14,082	12,387
Lincoln	829	2,600	6,367	7,388
Lyon	4,468	7,023	7,957	9,146
McLeod	5,947	6,190	13,187	13,125
Martin	3,508	6,089	10,473	11,498
Meeker	3,661	4,340	13,728	13,613
Marshall	1,872	3,190	11,200	14,547
Mille Lacs	1,907	3,235	3,222	6,641
Morrison	6,855	8,234	12,310	16,330
Mower	7,465	10,019	14,081	12,327
Murray	1,513	2,890	7,800	8,925
Nicollet	4,660	6,111	9,639	8,833
Nobles	3,342	5,872	8,563	9,184
Norman	1,428	3,735	12,042	12,309
Olmsted	8,300	9,476	14,016	12,933
Otter Tail	7,283	12,069	32,170	36,160
Pine	3,260	4,483	5,371	10,386
Pipestone	2,884	4,815	4,231	4,747
Polk and Red Lake	9,557	19,472	29,652	33,695
Pope	1,352	3,134	10,255	10,230
Ramsey	143,032	200,509	4,505	5,821

GROWTH OF CITY AND COUNTY.—*Continued.*

COUNTY.	Population of Cities and Villages.		Population Outside Cities and Villages.	
	1895.	1905.	1895.	1905.
Redwood	2,955	6,218	10,578	12,816
Renville	5,086	7,237	16,732	16,795
Rice	12,343	13,518	14,494	12,729
Rock	2,260	3,358	6,337	6,371
Roseau	256	1,644	3,237	9,547
St. Louis	70,677	98,343	7,898	19,170
Scott	5,363	6,105	9,672	8,989
Sherburne	1,525	2,204	5,612	5,757
Sibley	3,647	4,331	12,789	12,023
Stearns	7,345	19,157	32,580	27,963
Steele	5,518	6,803	10,280	9,790
Stevens	1,664	3,232	4,879	5,983
Swift	2,365	4,623	481	8,952
Todd	3,344	6,524	14,330	18,114
Traverse	1,085	2,942	4,979	5,043
Wabasha	7,605	9,005	10,982	9,705
Wadena	1,291	3,307	4,785	6,010
Waseca	4,627	4,740	10,086	8,893
Washington	13,990	16,056	13,427	12,828
Watsonwan	3,212	4,169	7,050	7,325
Wilkin	1,017	3,283	5,183	5,996
Winona	21,929	23,550	15,205	12,286
Wright	5,577	8,199	22,076	21,268
Yellow Medicine	2,667	3,171	9,914	12,728

LIST OF INCORPORATED CITIES WITH INCREASE OR DECREASE IN
GROWTH IN TEN YEARS.

CITIES.	Population.		
	1905.	1895.	Increase.
Albert Lea	5,657	4,158	1,499
Anoka	4,053	3,812	241
Austin	6,489	5,087	1,402
Barnesville	1,566	1,238	328
Blue Earth	2,364	2,432	(*) 68
Brainerd	8,133	7,051	1,083
Cannon Falls	1,460	1,329	130
Chaska	2,085	2,443	(*) 358
Cloquet	6,117	2,662	3,455
Crookston	6,794	3,970	2,824
Detroit	2,149	1,801	348
Duluth	64,942	59,396	5,546
East Grand Forks	2,489	1,443	1,046
Ely	4,045	2,260	1,785
Eveleth	5,332	784	4,548
Faribault	8,279	7,616	663
Fairmont	2,955	2,207	748
Fergus Falls	6,692	4,497	2,195
Granite Falls	1,340	1,189	151
Hastings	3,810	3,848	(*) 38
Henderson	820	904	(*) 84
Hutchinson	2,489	2,011	478
Jordan	1,311	1,459	(*) 148
Lake City	2,877	2,616	261
Litchfield	2,415	2,044	371
Little Falls	5,856	5,116	740
Luverne	2,272	1,890	382
Le Sueur borough	1,842	2,007	(*) 165
Madison	1,604	915	689
Mankato	10,996	10,173	823
Marshall	2,243	1,744	499
Melrose	2,151	815	1,336
Minneapolis	261,974	192,833	69,141
Montgomery	1,281	789	492
Montivideo	2,595	1,800	795
Moorhead	4,794	3,290	1,504
Morris	2,003	1,417	586
New Prague	1,419	1,042	377
New Ulm	5,720	4,790	930
Northfield	3,438	3,456	(*) 18
Ortonville	1,612	1,180	432
Owatonna	5,651	4,891	760
Pipestone	2,885	1,668	1,217
Red Lake Falls	1,797	1,002	795
Redwood Falls	1,806	1,589	217
Red Wing	8,149	7,685	464
Rochester	7,233	6,429	804
Rushford	1,133	1,122	11
St. Charles	1,238	1,416	(*) 178
St. Cloud	9,422	8,663	759
St. James	2,320	1,874	446
St. Paul	197,023	140,292	56,731
St. Peter	4,514	4,251	263
Sauk Centre	2,463	2,015	448
Shakopee	2,069	1,966	103
Sleepy Eye	2,312	1,953	359
South St. Paul	3,458	2,135	1,323
Stillwater	12,435	12,004	431
Thief River Falls	3,502	840	2,662
Tower	1,340	1,265	75
Tracy	2,015	1,687	328
Virginia	6,056	3,647	2,409
Wabasha	2,619	2,545	74
Warren	1,640	975	665
Waseca	2,838	2,780	58
Waterville	1,383	1,446	(*) 63
West St. Paul	2,100	1,763	337
Willmar	4,040	2,511	1,529
Windom	1,884	1,523	361
Winona	20,334	20,649	(*) 315
Worthington	2,276	1,918	358

*Decrease.

NATIONALITY.

The population in Minnesota, according to the 1905 census, was distributed as follows:

Native born	386,767
Minnesota born	1,057,566
Germany	119,868
Sweden	126,283
Norway	111,611
Canada	47,211
Ireland	19,531
Denmark	16,266
England	11,598
Bohemia	8,403
Poland	7,881
Finland	19,847
Austria	14,403
Russia	8,835
Scotland	4,651
France	1,277
Wales	1,035
All other countries	18,345

This makes a total foreign born population of 537,041. The inmates of state institutions, and the 10,225 Indians in the state at the time of taking the census, are not included in the above tables.

STATE AND NATIONAL BANKS.



Bronze Tablet Inscriptions South face of Minnesota State Monument,
 Vicksburg National Military Park.



Bronze Tablet Inscriptions, North Face of Minnesota State Monument,
 Vicksburg National Military Park.

A LIST OF BANKS OF DISCOUNT AND DEPOSIT

AND OTHER FINANCIAL CORPORATIONS IN OPERATION IN
MINNESOTA DECEMBER 2, 1908.

Location.	Name.	Corporate Number.
Ada	First State Bank of	124
Adrian	Adrian State Bank	117
Aitkin	Aitkin County State Bank	229
Akeley	State Bank of	581
Albany	First State Bank of	622
Albert Lea	Albert Lea State Bank	364
Albert Lea	Freeborn County State Bank	691
Alden	Security State Bank of	473
Alexandria	Douglas County Bank	82
Alpha	State Bank of	492
Alvarado	Farmers State Bank	768
Alvarado	State Bank of	591
Amboy	German State Bank	607
Amboy	Minnesota State Bank	394
Annandale	Citizens State Bank of	713
Annandale	State Bank of	201
Anoka	State Bank of	157
Appleton	Appleton State Bank	307
Arco	Farmers State Bank	788
Argyle	Farmers and Merchants Bank of	221
Arlington	Farmers and Merchants State Bank of	477
Arlington	First State Bank of	227
Ashby	First State Bank of	303
Atwater	Farmers State Bank of	621
Atwater	Security Bank of	123
Audubon	State Bank of	654
Aurora	State Bank of	616
Avoca	Avoca State Bank	266
Avon	Avon State Bank	708
Backus	Backus State Bank	704
Badger	First State Bank of	588
Badger	Scandinavian American State Bank	774
Bagley	Clearwater County State Bank	686
Balaton	First State Bank of	322
Barnum	State Bank of	446
Barrett	Citizens State Bank of	823
Barrett	State Bank of	341
Battle Lake	First State Bank	558
Baudette	First State Bank of	620
Beardsley	Citizens State Bank of	578
Becker	State Bank of	303
Belgrade	North American State Bank	566
Belle Plaine	State Bank of	216
Bellingham	Bellingham State Bank	156
Beltrami	First State Bank of	545
Belview	State Bank of	353
Benson	Security State Bank of	427
Benson	Swift County Bank (Incorporated)	668
Bertha	State Bank of	389
Bethel	State Bank of	639
Bigelow	State Bank of	733
Big Falls	First State Bank of	729
Big Lake	Sherburne County State Bank	297
Bingham Lake	First State Bank of	505
Bird Island	Renville County State Bank	127
Bird Island	State Bank of	744
Blooming Prairie	Farmers and Merchants State Bank of	773
Blue Earth	Blue Earth State Bank	569
Borup	Security State Bank of	814

(569)

BANKS OF DISCOUNT AND DEPOSIT—Continued.

Location.	Name.	Corporate Number.
Bovey	First State Bank	597
Bowlus	First State Bank of	701
Boyd	First State Bank of	324
Brainerd	Citizens State Bank	116
Brainerd	Security State Bank	825
Brandon	Brandon State Bank	354
Brewster	Brewster State Bank	377
Bricelyn	State Bank of	731
Bronson	Bronson State Bank	522
Brooks	First State Bank of	521
Brook Park	Brook Park State Bank	834
Brooten	Scandinavian State Bank of	575
Brooten	State Bank of	738
Brownsdale	State Bank of	732
Brownton	First State Bank of	350
Browerville	Browerville State Bank	600
Browns Valley	Browns Valley State Bank	535
Buffalo	State Bank of	304
Buffalo	Oakley State Bank	539
Buffalo Lake	State Bank of	316
Buhl	First State Bank of	553
Burtrum	First State Bank of	756
Butterfield	Peoples State Bank	425
Butterfield	State Bank of	471
Byron	State Bank of	534
Caledonia	Sprague State Bank	776
Callaway	First State Bank	736
Callaway	Citizens State Bank	836
Cambridge	First State Bank	536
Campbell	Security State Bank	781
Canby	Bank of Canby	141
Cannon Falls	Citizens State Bank	547
Canton	First State Bank of	782
Carlos	First State Bank	508
Carver	First State Bank	770
Center City	Chisago County State Bank	611
Ceylon	State Bank of	343
Chandler	State Bank of	352
Chaska	Carver County State Bank	321
Chatfield	First State Bank of	574
Chisholm	Miners State Bank	550
Chisago City	Farmers State Bank of Chisago City	623
Chokio	Chokio State Bank	334
Clara City	Clara City State Bank	184
Claremont	Farmers State Bank of	608
Claremont	State Bank of	482
Clarissa	Clarissa State Bank	421
Clarkfield	Clarkfield State Bank	174
Clarks Grove	State Bank of	439
Clear Lake	First State Bank	804
Clearwater	Clearwater State Bank	572
Clearwater	First State Bank	556
Clements	State Bank of	387
Cleveland	First State Bank of	386
Climax	State Bank of	357
Clinton	Clinton State Bank	424
Clitherall	First State Bank of	727
Cloquet	Northwestern State Bank	645
Cohden	State Bank of	504
Cokato	Farmers and Merchants State Bank	349
Cokato	State Bank of	159
Cold Spring	State Bank of	780
Cologne	State Bank of	434
Comfrey	State Bank of	286
Conger	State Bank of	661
Correll	State Bank of	822
Cottonwood	Cottonwood State Bank	250
Courtland	Courtland State Bank	564
Crookston	Scandia American Bank	100
Currie	First State Bank	308
Cyrus	State Bank of	705

BANKS OF DISCOUNT AND DEPOSIT—Continued.

Location.	Name.	Corporate Number.
Dalton	First State Bank of	795
Danube	Danube State Bank	374
Danvers	State Bank of	722
Darfur	State Bank of	426
Dassel	Bank of Dassel	205
Dassel	Citizens State Bank of	680
Dawson	Bank of Dawson	84
Deerwood	State Bank of	786
DeGraff	State Bank of	458
Delano	State Bank of	324
Delano	Wright County Bank	70
Delavan	Security State Bank of	456
Dennison	State Bank of	758
Dent	Farmers State Bank of	745
Dexter	First State Bank of	653
Donaldson	State Bank of	502
Donnelly	State Bank of	365
Doran	State Bank of	747
Dover	First State Bank of	435
Dovray	State Bank of	648
Duluth	American Exchange Bank	45
Duluth	St. Louis County State Bank	730
Duluth	Western State Bank of	462
Dumont	First State Bank of	415
Dundee	State Bank of	549
Eagle Bend	First State Bank of	565
East Grand Forks	First State Bank of	625
Easton	Easton State Bank	660
Echo	State Bank of	485
Eden Valley	State Bank of	283
Edgerton	State Bank of	749
Elbow Lake	Bank of Elbow Lake	133
Eldred	State Bank of	740
Elizabeth	Merchants State Bank of	669
Ellendale	Security State Bank of	309
Ellsworth	German State Bank of	501
Elk River	The Bank of Elk River	366
Elysian	Elysian State Bank	703
Erskine	State Bank of	409
Evan	State Bank of	490
Evansville	Evansville State Bank	391
Evansville	Farmers State Bank of	673
Excelsior	Minnetonka State Bank	614
Fairfax	Citizens State Bank	336
Fairfax	State Bank of	151
Faribault	Chase State Bank	589
Faribault	Security Bank	210
Farmington	Exchange Bank of	208
Farwell	Farwell State Bank	628
Felton	First State Bank of	507
Fergus Falls	First State Bank of	359
Fergus Falls	Scandia State Bank of	360
Fertile	Citizens State Bank of	531
Fertile	First State Bank of	693
Finlayson	First State Bank of	750
Fisher	Bank of Fisher	245
Floodwood	First State Bank of	821
Florence	State Bank of	826
Foley	State Bank of	416
Forest Lake	Forest Lake State Bank	419
Fosston	First State Bank of	265
Fosston	Farmers State Bank of	833
Fountain	First State Bank of	725
Foxhome	State Bank of	452
Franklin	State Bank of	314
Freeborn	First State Bank of	640
Freeport	Uhlenkott State Bank	757
Frost	State Bank of	285
Fulda	Farmers State Bank of	632
Fulda	Citizens State Bank of	830

BANKS OF DISCOUNT AND DEPOSIT—Continued.

Location.	Name.	Corporate Number.
Garfield	Garfield State Bank	602
Garvin	Farmers State Bank of	817
Garvin	Garvin State Bank	586
Gary	First State Bank of	742
Gaylord	First State Bank of	464
Gaylord	Citizens State Bank of	468
Georgetown	State Bank of	475
Ghent	First State Bank of	779
Gibbon	Citizens State Bank of	643
Gibbon	State Bank of	465
Glencoe	Bank of Glencoe	59
Glenville	First State Bank of	674
Glenwood	Glenwood State Bank	664
Glenwood	Pope County State Bank	719
Glyndon	First State Bank of	799
Good Thunder	State Bank of	187
Gordonsville	Farmers State Bank of	671
Graceville	The Big Stone County Bank	160
Granada	Granada State Bank	239
Grand Marais	Cook County State Bank	338
Grand Meadow	Exchange State Bank of	652
Grand Rapids	First State Bank of	385
Granite Falls	Granite Falls Bank	114
Granite Falls	Yellow Medicine County Bank	101
Grasston	First State Bank of	748
Greenbush	Farmers and Merchants State Bank of	524
Greenbush	State Bank of	520
Green Isle	Citizens State Bank of	388
Grove City	First State Bank of	712
Grove City	Merchants and Farmers State Bank of	754
Hallock	Citizens State Bank of	739
Hallock	Kittson County State Bank	244
Halstad	State Bank of	214
Hamburg	State Bank of	529
Hammond	Hammond State Bank	256
Hampton	State Bank of	707
Hanover	Hanover State Bank	675
Hanska	Security State Bank of	624
Hanska	State Bank of	390
Hardwick	Farmers State Bank of	711
Harmony	Harmony State Bank	478
Harris	State Bank of	811
Hartland	State Bank of	399
Hastings	German American Bank of	53
Hawley	State Bank of	411
Hayfield	Farmers State Bank of	828
Hayward	Farmers State Bank of	517
Hazel Run	Hazel Run State Bank	358
Hector	Farmers and Merchants State Bank	267
Hector	State Bank of	98
Henderson	Sibley County Bank	190
Hendrum	State Bank of	293
Henning	Farmers State Bank of	617
Heron Lake	Farmers State Bank of	168
Herman	Grant County State Bank	605
Hewitt	First State Bank of	414
Hibbing	Merchants and Miners State Bank of	459
Hinckley	Farmers and Merchants State Bank	832
Hinckley	State Bank of	491
Hitterdal	Security State Bank of	470
Hoffman	State Bank of	278
Holdingford	Farmers State Bank of	681
Holland	Holland State Bank	408
Holloway	State Bank of	616
Houston	Citizens State Bank of	407
Houston	Farmers and Merchants State Bank of	577
Howard Lake	Bank of Howard Lake	262
Howard Lake	German American State Bank of	594
Humboldt	First State Bank	498
Hutchinson	Bank of Hutchinson	179
Hutchinson	Citizens Bank of	169

BANKS OF DISCOUNT AND DEPOSIT—*Continued.*

Location.	Name.	Corporate Number.
Ihlen	Ihlen State Bank	808
Isanti	State Bank of	328
Ivanhoe	Lincoln County State Bank	554
Janesville	Citizens State Bank of	783
Janesville	Janesville State Bank	261
Jeffers	State Bank of	299
Johnson	Johnson State Bank	793
Jordan	Peoples State Bank	465
Kandiyohi	State Bank of	469
Karlstad	State Bank of	567
Kasota	First State Bank of	404
Kasson	Farmers State Bank of	393
Kelliher	First State Bank of	694
Kellogg	Kellogg State Bank	777
Kennedy	Citizens State Bank of	710
Kennedy	State Bank of	378
Kenyon	Citizens State Bank of	146
Kenyon	Farmers State Bank of	598
Kenneth	Kenneth State Bank	678
Kent	Kent State Bank	376
Kerkhoven	Security State Bank of	715
Kerkhoven	State Bank of	585
Klester	State Bank of	289
Kimball	State Bank of	333
Kingston	Kingston State Bank	635
Kinbrae	Kinbrae State Bank	829
Lafayette	State Bank of	336
Lake Benton	Farmers State Bank of	649
Lake City	Citizens Bank of	254
Lake City	Lake City Bank of Minnesota	30
Lake Crystal	Farmers and Merchants State Bank of	812
Lake Park	Becker County State Bank	287
Lake Wilson	State Bank of	368
Lakefield	Jackson County State Bank	193
Lakeville	Dakota County State Bank	317
Lamberton	State Bank of	260
Lancaster	First State Bank of	512
Lanesboro	Scanlan-Habberstad State Bank	695
Lanesboro	State Bank of	555
La Salle	State Bank of	637
Le Roy	First State Bank of	196
Lester Prairie	State Bank of	198
Le Sueur	Farmers State Bank of	561
Le Sueur Center	First State Bank of Le Sueur Center	402
Lewiston	First State Bank of	397
Lewiston	Security State Bank of	580
Lewisville	Merchants State Bank of	417
Lindstrom	First State Bank of	603
Lismore	State Bank of	312
Litchfield	Bank of Litchfield	135
Litchfield	Farmers and Merchants State Bank of	636
Little Falls	Merchants State Bank of	392
Little Fork	First State Bank of	696
London	State Bank of	765
Long Lake	State Bank of	582
Long Prairie	The Bank of Long Prairie	129
Lonsdale	State Bank of	752
Louisburg	Louisburg State Bank	650
Lowry	Lowry State Bank	718
Lucan	Lucan State Bank	724
Luverne	Rock County Bank	54
McIntosh	Citizens State Bank of	721
Mabel	State Bank of	699
Madella	State Bank of	171
Madison	Lac qui Parle County Bank	83
Madison	Madison State Bank	546
Madison Lake	Peoples State Bank of	601
Magnolia	Magnolia State Bank	347
Mahnomen	Security State Bank of	706
Manchester	Manchester State Bank	646
Mankato	German American State Bank of	641
Mankato	Mankato State Bank	257

BANKS OF DISCOUNT AND DEPOSIT—Continued.

Location.	Name.	Corporate Number.
Mantorville	First State Bank of.....	827
Maple Lake.....	Maple Lake State Bank.....	476
Maple Lake.....	Security State Bank of.....	651
Maple Plain.....	State Bank of.....	568
Mapleton	Mapleton State Bank.....	241
Marietta	Marietta State Bank.....	559
Mattawan	Citizens State Bank of.....	806
Mayer	State Bank of.....	573
Maynard	Maynard State Bank.....	717
Mazeppa	Bank of Mazeppa.....	154
Melrose	Borgerding State Bank.....	685
Menahga	State Bank of.....	497
Mentor	First State Bank of.....	759
Middle River.....	State Bank of.....	518
Millaca	Millaca State Bank.....	525
Milan	State Bank of.....	735
Millroy	State Bank of.....	370
Millville	Millville State Bank.....	516
Minneapolis	Central State Bank.....	692
Minneapolis	East Side State Bank.....	644
Minneapolis	German American Bank of.....	85
Minneapolis	Germania Bank of.....	192
Minneapolis	Merchants and Manufacturers State Bank of.....	494
Minneapolis	Metropolitan State Bank.....	667
Minneapolis	Minneapolis State Bank.....	831
Minneapolis	The Peoples Bank of.....	79
Minneapolis	St. Anthony Falls Bank.....	200
Minneapolis	South Side State Bank.....	279
Minneapolis	Union State Bank.....	599
Monterey	Peoples State Bank of.....	466
Montevideo	Chippewa County State Bank.....	790
Montevideo	Ellason State Bank.....	741
Montgomery	Citizens State Bank of.....	595
Montgomery	First State Bank of.....	441
Monticello	Citizens State Bank of.....	211
Monticello	Security State Bank of.....	430
Monticello	State Bank of.....	400
Montrose	State Bank of.....	413
Moorhead	First State Bank of.....	420
Moose Lake.....	State Bank of.....	801
Mora	State Bank of.....	433
Morgan	Farmers and Merchants State Bank of.....	510
Morgan	State Bank of.....	199
Morris	Citizens Bank of.....	235
Morris	Stevens County State Bank.....	612
Morristown	Morristown State Bank.....	269
Morton	State Bank of.....	751
Mountain Lake.....	First State Bank of.....	119
Murdock	State Bank of.....	716
Myrtle	First State Bank of.....	679
Nashwauk	Nashwauk State Bank.....	450
Nassau	Nassau State Bank.....	332
Nelson	Nelson State Bank.....	662
Nerstrand	Farmers State Bank of.....	604
Nevis	State Bank of.....	709
Newfolden	Farmers State Bank of.....	551
New Auburn.....	State Bank of.....	474
New Germany.....	State Bank of.....	583
New London.....	State Bank of.....	123
New Market.....	First State Bank of.....	571
New Munich.....	New Munich State Bank.....	723
New Paynesville.....	First State Bank of.....	182
New Prague.....	State Bank of.....	461
New Richland.....	State Bank of.....	263
New Ulm.....	Brown County Bank.....	172
New Ulm.....	Citizens State Bank of.....	787
New Ulm.....	State Bank of.....	331
New York Mills.....	First State Bank of.....	442
Nicollet	Nicollet State Bank.....	429
Nellsville	State Bank of.....	499
Norcross	State Bank of.....	797
Northome	First State Bank of.....	423

BANKS OF DISCOUNT AND DEPOSIT—Continued.

Location.	Name.	Corporate Number.
North Branch.....	Merchants State Bank of.....	480
North Redwood.....	Security State Bank of.....	807
Norwood.....	Bank of Norwood.....	150
Odessa.....	First State Bank of.....	563
Odin.....	Odin State Bank.....	487
Ogema.....	State Bank of.....	763
Ogema.....	White Earth Reservation State Bank.....	720
Ogilvie.....	State Bank of.....	592
Okabena.....	First State Bank of.....	642
Olivia.....	Olivia State Bank.....	218
Onamia.....	First State Bank of.....	687
Orleans.....	First State Bank of.....	511
Ormsby.....	Farmers State Bank of.....	329
Osakis.....	Osakis State Bank.....	294
Oslo.....	Citizens State Bank of.....	584
Oslo.....	First State Bank of.....	587
Osseo.....	Osseo State Bank.....	481
Ostrander.....	Ostrander State Bank.....	418
Otter Tail.....	Security State Bank of.....	767
Owatonna.....	Security State Bank of.....	231
Park Rapids.....	State Bank of.....	367
Parkers Prairie.....	State Bank of.....	428
Paynesville.....	Security State Bank of.....	778
Pelican Rapids.....	J. P. Wallace State Bank.....	503
Pemberton.....	Pemberton State Bank.....	819
Pennock.....	State Bank of.....	480
Pequot.....	First State Bank of Pequot.....	838
Perham.....	State Bank of.....	762
Perley.....	First State Bank of.....	610
Peterson.....	Peterson State Bank.....	815
Pierz.....	German State Bank.....	765
Pine City.....	First State Bank of Pine County.....	243
Pine City.....	Pine City State Bank.....	484
Pine Island.....	Citizens State Bank of.....	647
Pine Island.....	State Bank of.....	688
Pine River.....	First State Bank of.....	663
Pipestone.....	Pipestone State Bank.....	64
Plainview.....	Plainview State Bank.....	627
Plato.....	State Bank of.....	791
Plummer.....	First State Bank of.....	519
Ponsford.....	Ponsford State Bank.....	835
Porter.....	State Bank of.....	310
Princeton.....	Princeton State Bank.....	784
Princeton.....	Security State Bank of.....	538
Proctorknott.....	Proctor State Bank.....	772
Racine.....	Racine State Bank.....	734
Randall.....	Randall State Bank.....	800
Reading.....	State Bank of.....	381
Red Lake Falls.....	First State Bank of.....	224
Red Lake Falls.....	Merchants State Bank of.....	273
Red Wing.....	Bank of Pierce, Simmons & Co.....	144
Redwood Falls.....	State Bank of.....	405
Renville.....	Renville State Bank.....	120
Revere.....	State Bank of.....	363
Rice.....	Rice State Bank.....	658
Richville.....	Farmers State Bank of.....	746
Robbinsdale.....	Robbinsdale State Bank.....	613
Rockford.....	State Bank of.....	690
Rollingstone.....	First State Bank of.....	541
Roseau.....	Citizens State Bank of.....	560
Roseau.....	Farmers and Merchants State Bank of.....	438
Rose Creek.....	State Bank of.....	769
Rothsay.....	First State Bank of.....	805
Round Lake.....	State Bank of.....	631
Royalton.....	State Bank of.....	771
Rush City.....	State Bank of.....	714
Rushford.....	Rushford State Bank.....	684
Rushmore.....	Rushmore State Bank.....	422
Russell.....	First State Bank of.....	406
Sabin.....	Sabin State Bank.....	626
Sacred Heart.....	Citizens State Bank of.....	813
Sacred Heart.....	Farmers State Bank of.....	552

BANKS OF DISCOUNT AND DEPOSIT—Continued.

Location.	Name.	Corporate Number.
Sanborn	Sanborn State Bank	345
Sandstone	Quarrymens State Bank	383
Sandstone	Sandstone State Bank	618
Sargeant	State Bank of	630
Sauk Center	First State Bank of	785
Sauk Rapids	Benton County State Bank	398
Scandia	Scandia State Bank	702
Seaforth	Security State Bank of	509
Sebekka	First State Bank of	440
Sedan	Farmers and Merchants State Bank of	743
Shakopee	Security State Bank of	596
Shelly	State Bank of	323
Sherburne	Bank of Sherburne	264
Shevlin	First State Bank of	775
Silver Lake	State Bank of	369
Slayton	Citizens State Bank of	212
Slayton	State Bank of	74
Sleepy Eye	Farmers and Merchants State Bank of	526
Sleepy Eye	State Bank of	140
South Haven	First State Bank of	629
Spicer	Green Lake State Bank	472
Spooner	Security State Bank of	609
Springfield	State Bank of	152
Spring Grove	Onsgard State Bank	698
Spring Grove	State Bank of	528
Spring Valley	First State Bank of	280
Starbuck	Farmers State Bank of	488
Steen	State Bank of	794
Stephen	Scandia State Bank of	337
Stephen	State Bank of	330
Stewart	Farmers and Merchants State Bank	292
Stewart	Stewart State Bank	657
Stewartville	First State Bank of	619
Storden	First State Bank of	463
Swanville	First State Bank of	672
Swanville	Peoples State Bank of	820
St. Bonifacius	State Bank of	431
St. Charles	Citizens State Bank	226
St. Clair	St. Clair State Bank	682
St. Cloud	Security State Bank of	382
St. Cloud	Stearns County State Bank	677
St. Cloud	Zapp State Bank	676
St. Hilaire	Merchants State Bank of	447
St. James	Security State Bank of	436
St. Joseph	First State Bank of	523
St. Michael	State Bank of	496
St. Michaels Station	German American State Bank of	489
St. Paul	East St. Paul State Bank	567
St. Paul	Merriam Park State Bank	728
St. Paul	Scandinavian American Bank	97
St. Paul	Twin City State Bank	810
St. Peter	Nicollet County Bank	60
St. Vincent	Farmers and Merchants State Bank of	540
Taopli	First State Bank of	802
Taunton	State Bank of	563
Tenney	State Bank of	493
Tenstrike	Beltrami County State Bank	764
Thief River Falls	Citizens State Bank of	448
Thief River Falls	First State Bank of	236
Thief River Falls	Peoples State Bank of	638
Tintah	Farmers State Bank of	606
Torah	German American State Bank of	483
Torah	State Bank of Richmond	486
Tower	First State Bank of	230
Tracy	Citizens State Bank of	515
Tracy	Tracy State Bank	537
Triumph	Triumph State Bank	342
Trosky	Citizens State Bank of	753
Truman	Truman State Bank	282
Twin Valley	Citizens State Bank of	410
Two Harbors	Commercial State Bank of	818

BANKS OF DISCOUNT AND DEPOSIT—Continued.

Location.	Name.	Corporate Number.
Two Harbors.....	First State Bank of.....	590
Tyler.....	First State Bank of.....	318
Underwood.....	First State Bank of.....	790
Utica.....	First State Bank of.....	665
Verdi.....	State Bank of.....	789
Vergas.....	Farmers State Bank of.....	576
Vernon Center.....	Vernon Center State Bank.....	533
Vesta.....	State Bank of.....	506
Viking.....	State Bank of.....	766
Villard.....	Villard State Bank.....	633
Vining.....	Lunds State Bank.....	726
Virginia.....	American Exchange Bank of.....	467
Wabasso.....	Citizens State Bank of.....	432
Waconia.....	Farmers State Bank of.....	275
Wahkon.....	Soo State Bank (Lawrence P. O.).....	737
Waldorf.....	Security State Bank of.....	700
Walnut Grove.....	First State Bank of.....	339
Walnut Grove.....	Walnut Grove State Bank.....	340
Walters.....	State Bank of.....	666
Waltham.....	Waltham State Bank.....	670
Wanamingo.....	Farmers State Bank of.....	527
Wanda.....	State Bank of.....	375
Warren.....	State Bank of.....	173
Warren.....	Swedish American State Bank.....	570
Warroad.....	State Bank of.....	479
Watertown.....	State Bank of.....	296
Waterville.....	Security State Bank of.....	809
Watkins.....	Watkins State Bank.....	249
Watson.....	First State Bank of.....	453
Waubun.....	First State Bank of.....	683
Waubun.....	Waubun State Bank.....	816
Waverly.....	Citizens State Bank of.....	656
Waverly.....	State Bank of.....	191
Wayzata.....	Wayzata State Bank.....	837
Wendell.....	Farmers and Merchants State Bank of.....	361
Westbrook.....	Citizens State Bank of.....	379
Wheaton.....	State Bank of.....	274
White Bear Lake.....	First State Bank of.....	579
White Earth.....	Chippewa State Bank.....	697
Wilder.....	Farmers State Bank of.....	306
Willmar.....	Bank of Willmar.....	72
Willmar.....	Kandiyohi County Bank.....	42
Willow River.....	State Bank of.....	760
Windom.....	Farmers State Bank of.....	684
Winger.....	First State Bank of.....	514
Winnebago.....	State Bank of Commerce.....	443
Winona.....	The Merchants Bank of.....	43
Winona.....	Winona Deposit Bank.....	295
Winsted.....	State Bank of.....	457
Winthrop.....	State Bank of.....	108
Wolverton.....	Wolverton State Bank.....	395
Wood Lake.....	State Bank of.....	356
Worthington.....	State Bank of.....	195
Wykoff.....	Exchange State Bank of.....	798
Wykoff.....	First State Bank of.....	542
Young America.....	State Bank of.....	301
Zion P. O.....	First State Bank of Roscoe.....	655
Zimmerman.....	Farmers and Merchants State Bank.....	792
Zumbro Falls.....	Zumbro Falls State Bank.....	689
Zumbrota.....	First State Bank of.....	197
Zumbrota.....	Security State Bank of.....	213

PRIVATE BANKS.

Beaver Creek.....	Bank of.....
Clara City.....	German American Bank.....
Crookston.....	Bank of.....
Kensington.....	Bank of.....
Pipestone.....	The Security Bank.....

SAVINGS BANKS.

Location.	Name.	Corporate Number.
Duluth	Duluth Savings Bank.....	4
Mankato	Mankato Savings Bank.....	16
Minneapolis	Hennepin County Savings Bank.....	3
Minneapolis	Farmers and Mechanics Savings Bank.....	8
Minneapolis	The Savings Bank of.....	17
Minneapolis	Swedish American Savings Bank.....	20
Red Wing.....	Goodhue County Savings Bank.....	9
St. Paul.....	Northern Savings Bank.....	2
St. Paul.....	The State Savings Bank.....	11
St. Paul.....	Scandinavian Savings Bank.....	19
Stillwater	St. Croix Valley Savings Bank.....	6
Stillwater	Stillwater Savings Bank.....	5
Winona	Winona Savings Bank	7

TRUST COMPANIES.

Minneapolis	The Minnesota Loan and Trust Co.....	1
Minneapolis	Minneapolis Trust Co.....	5
St. Paul.....	Security Trust Co.....	8
St. Paul.....	Northwestern Trust Co.....	11

GENERAL BUILDING AND LOAN ASSOCIATIONS.

Minneapolis	The State Institution for Savings.....	11
-------------------	--	----

LOCAL BUILDING AND LOAN ASSOCIATIONS.

Albert Lea.....	Albert Lea Building and Loan Assn.....	118
Albert Lea.....	Peoples Building and Loan Assn.....	176
Amboy	Amboy Building and Loan Assn.....	162
Austin	Austin Building and Loan Assn.....	117
Barnesville	Barnesville Building and Loan Assn.....	150
Bagley	Bagley Building and Loan Assn.....	166
Benson	Scandia Savings Assn.....	151
Blue Earth.....	Blue Earth City Building and Loan Assn.....	121
Breckenridge	Red River Building and Loan Assn.....	173
Breckenridge	Wilkin County Building and Loan Assn.....	174
Chokio	Chokio Building and Loan Assn.....	170
Cloquet	Cloquet Building and Loan Assn.....	116
Crookston	Crookston Building and Loan Assn.....	169
Crookston	Workingmen's Building and Loan Assn.....	108
Comfrey	Comfrey Building and Loan Assn.....	167
Duluth	Climax Building and Loan Assn.....	86
Duluth	Providence Savings and Loan Assn.....	97
Duluth	Union Building and Loan Assn.....	54
Duluth	Zenith Building and Loan Assn.....	60
Elmore	Elmore Building and Loan Assn.....	127
East Grand Forks.....	Building and Loan Assn of East Grand Forks.....	133
Fairmont	Fairmont Building and Loan Assn.....	134
Fergus Falls.....	Fergus Falls Building Assn.....	105
Fergus Falls.....	Northwestern Building Assn.....	171
Fergus Falls.....	Otter Tail Building and Loan Assn.....	111
Fertile	Farmers Savings and Loan Assn.....	175
Grand Rapids.....	Grand Rapids Building and Loan Assn.....	165
Hallock	Hallock Building and Loan Assn.....	137
Hastings	Dakota County Building Assn.....	103
Jackson	Jackson Building and Loan Assn.....	128
Lake Benton.....	Lake Benton Building and Loan Assn.....	144
Lamberton	Lamberton Building and Loan Assn.....	140
Luverne	Rock County Building and Loan Assn.....	115
Mankato	Mankato Savings and Loan Assn.....	96
Marshall	Marshall Building, Savings and Loan Assn.....	156
Minneapolis	Minneapolis Savings and Loan Assn.....	81
Minneapolis	Hennepin Savings and Loan Assn.....	92
Minneapolis	Turners Building Assn.....	11
Montevideo	Montevideo Building and Loan Assn.....	145
Moorhead	Clay County Building Assn.....	172
Moorhead	Moorhead Building and Loan Assn.....	164

LOCAL BUILDING AND LOAN ASSOCIATIONS—*Continued.*

Location.	Name.	Corporate Number.
New Ulm.....	New Ulm Savings and Loan Assn.....	149
Northfield.....	Northfield Building and Loan Assn.....	110
North St. Paul.....	North St. Paul Home Building Co.....	98
Pipestone.....	Pipestone County Building and Loan Assn.....	125
Red Wing.....	Red Wing Building Assn.....	102
Revere.....	Revere Building and Loan Assn.....	157
Rochester.....	Rochester Building and Loan Assn.....	122
St. Cloud.....	St. Cloud Mutual Building, Loan and Savings Fund Assn.....	107
St. Cloud.....	St. Cloud Building and Loan Assn.....	178
St. Paul.....	Inter City Mutual Building and Loan Assn.....	94
St. Paul.....	St. Paul Mutual Building Assn.....	1
Slayton.....	Slayton Building and Loan Assn.....	153
Springfield.....	Springfield Building and Loan Assn.....	132
Stillwater.....	Washington County Building and Loan Assn.....	95
Thief River Falls.....	Red Lake Building Assn.....	163
Truman.....	Truman Building and Loan Assn.....	163
Tyler.....	Tyler Building and Loan Assn.....	152
Wabasso.....	Wabasso Building and Loan Assn.....	160
Walnut Grove.....	Walnut Grove Building and Loan Assn.....	159
Warren.....	Warren Building and Loan Assn.....	177
Waseca.....	Waseca Building and Loan Assn.....	146
Wells.....	Wells Mutual Building and Loan Assn.....	139
Winnebago.....	Winnebago City Building and Loan Assn.....	126
Winona.....	Fidelity Building, Loan and Savings Assn.....	80
Winthrop.....	Winthrop Savings and Loan Assn.....	154
Wood Lake.....	Wood Lake Building and Loan Assn.....	161

NATIONAL BANKS.

A LIST OF NATIONAL BANKS IN MINNESOTA AS REPORTED BY
THE COMPTROLLER OF THE CURRENCY NOV. 1, 1908.

Location.	Name.	Corporate Number.
Ada	The First National Bank of Ada.....	5453
Adams	The First National Bank of Adams.....	8059
Adrian	The First National Bank of Adrian.....	7960
Adrian	The National Bank of Adrian.....	9033
Aitkin	The First National Bank of Aitkin.....	6803
Albert Lea	The First National Bank of Albert Lea.....	3560
Albert Lea	The Citizens' National Bank of Albert Lea.....	6128
Alden	The First National Bank of Alden.....	6631
Alexandria	The First National Bank of Alexandria.....	2995
Alexandria	The Farmers' National Bank of Alexandria.....	5859
Anoka	The Anoka National Bank.....	3000
Appleton	The First National Bank of Appleton.....	8813
Argyle	The First National Bank of Argyle.....	5907
Austin	The First National Bank of Austin.....	1690
Austin	The Austin National Bank.....	4131
Austin	The Citizens' National Bank of Austin.....	4847
Bagley	The First National Bank of Bagley.....	6813
Balaton	The First National Bank of Balaton.....	6840
Barnesville	The First National Bank of Barnesville.....	4959
Barnesville	The Barnesville National Bank.....	6098
Battle Lake	The First National Bank of Battle Lake.....	8756
Belleplaine	The First National Bank of Belle Plaine.....	7273
Bemidji	The First National Bank of Bemidji.....	5582
Bemidji	The Lumbermen's National Bank of Bemidji.....	8241
Beardsley	The First National Bank of Beardsley.....	7438
Benson	The First National Bank of Benson.....	6154
Bertha	The First National Bank of Bertha.....	7873
Blwabik	The First National Bank of Blwabik.....	8697
Blackduck	The First National Bank of Blackduck.....	9147
Blooming Prairie	The First National Bank of Blooming Prairie.....	6775
Blue Earth	The First National Bank of Blue Earth.....	5393
Blue Earth	The Farmers' National Bank of Blue Earth.....	7641
Boyd	The Boyd National Bank.....	6571
Braham	The First National Bank of Braham.....	7387
Brainerd	The First National Bank of Brainerd.....	2590
Breckenridge	The First National Bank of Breckenridge.....	4644
Breckenridge	The Breckenridge National Bank.....	6335
Bricelyn	The First National Bank of Bricelyn.....	6478
Browerville	The First National Bank of Browerville.....	7227
Brown Valley	The First National Bank of Browns Valley.....	7341
Caledonia	The First National Bank of Caledonia.....	7508
Cambridge	The First National Bank of Cambridge.....	7428
Campbell	The First National Bank of Campbell.....	6259
Canby	The First National Bank of Canby.....	6366
Canby	The National Citizens' Bank of Canby.....	7427
Cannon Falls	The Farmers and Merchants' National Bank of Cannon Falls.....	6704
Carlton	The First National Bank of Carlton.....	6973
Cass Lake	The First National Bank of Cass Lake.....	6352
Ceylon	The First National Bank of Ceylon.....	6029
Chaska	The First National Bank of Chaska.....	8378
Chatfield	The First National Bank of Chatfield.....	6608
Chisholm	The First National Bank of Chisholm.....	7647
Chokio	The First National Bank of Chokio.....	5969
Clarkfield	The First National Bank of Clarkfield.....	6448
Clinton	The First National Bank of Clinton.....	7161
Cloquet	The First National Bank of Cloquet.....	5405
Cold Spring	The First National Bank of Cold Spring.....	8051
Coleraine	The First National Bank of Coleraine.....	8322
Cottonwood	The First National Bank of Cottonwood.....	6584

(580)

LIST OF NATIONAL BANKS—Continued.

Location.	Name.	Corporate Number.
Crookston	The First National Bank of Crookston	2567
Crookston	The Merchants' National Bank of Crookston	3262
Dawson	The First National Bank of Dawson	6321
Deer Creek	The First National Bank of Deer Creek	7268
Deer River	The First National Bank of Deer River	9131
Detroit	The First National Bank of Detroit	3426
Detroit	The Merchants' National Bank of Detroit	8122
Dodge Center	The First National Bank of Dodge Center	6682
Dodge Center	The Farmers' National Bank of Dodge Center	6623
Duluth	The First National Bank of Duluth	3626
Duluth	The City National Bank of Duluth	6520
Dunnell	The First National Bank of Dunnell	6738
Eagle Bend	The First National Bank of Eagle Bend	6266
East Grand Forks	The First National Bank of East Grand Forks	4638
Elbow Lake	The First National Bank of Elbow Lake	4617
Elgin	The First National Bank of Elgin	7184
Elk River	The First National Bank of Elk River	8757
Ellsworth	The First National Bank of Ellsworth	5570
Elmore	The First National Bank of Elmore	5377
Ely	The First National Bank of Ely	8592
Emmons	The First National Bank of Emmons	6784
Eveleth	The First National Bank of Eveleth	5553
Eveleth	The Miners' National Bank of Eveleth	6991
Eyota	The First National Bank of Eyota	5374
Fairmont	The First National Bank of Fairmont	4936
Fairmont	The Fairmont National Bank	8551
Fairmont	The Martin County National Bank of Fairmont	5423
Faribault	The Citizens' National Bank of Faribault	1863
Fergus Falls	The First National Bank of Fergus Falls	2030
Fergus Falls	The Fergus Falls National Bank	2648
Foley	The First National Bank of Foley	7933
Fosston	The First National Bank of Fosston	6889
Frazee	The First National Bank of Frazee	7024
Fulda	The First National Bank of Fulda	6054
Gilbert	The First National Bank of Gilbert	9262
Glencoe	The First National Bank of Glencoe	2571
Glenwood	The First National Bank of Glenwood	7742
Goodhue	The First National Bank of Goodhue	7603
Graceville	The First National Bank of Graceville	7213
Grand Meadow	The First National Bank of Grand Meadow	6933
Grand Rapids	The First National Bank of Grand Rapids	6563
Granite Falls	First National Bank of Granite Falls	8416
Grey Eagle	The First National Bank of Grey Eagle	8729
Hallock	The First National Bank of Hallock	6934
Halstad	The First National Bank of Halstad	7196
Hancock	The First National Bank of Hancock	6996
Hancock	The Hancock National Bank	7033
Hanley Falls	The First National Bank of Hanley Falls	6285
Harmony	The First National Bank of Harmony	8683
Hastings	The First National Bank of Hastings	496
Hawley	The First National Bank of Hawley	7772
Hendricks	The First National Bank of Hendricks	6468
Henning	The First National Bank of Henning	6906
Herman	The First National Bank of Herman	8049
Heron Lake	The First National Bank of Heron Lake	5383
Hibbing	The First National Bank of Hibbing	5745
Hills	The First National Bank of Hills	6199
International Falls	The First National Bank of International Falls	7380
Iona	The First National Bank of Iona	7128
Ivanhoe	The First National Bank of Ivanhoe	6467
Jackson	The First National Bank of Jackson	5852
Jackson	The Brown National Bank of Jackson	7797
Jackson	The Jackson National Bank	6992
Jasper	The First National Bank of Jasper	6523
Kasson	The National Bank of Kasson	4969
Lake Benton	The First National Bank of Lake Benton	4509
Lake Benton	The National Citizens' Bank of Lake Benton	6696
Lake Crystal	The First National Bank of Lake Crystal	6918
Lakefield	The First National Bank of Lakefield	6537
Lake Park	The First National Bank of Lake Park	7143
Lamberton	The First National Bank of Lamberton	7221
Le Roy	The First National Bank of Le Roy	7109

LIST OF NATIONAL BANKS—Continued.

Location.	Name.	Corporate Number.
Le Sueur	The First National Bank of Le Sueur	7199
Le Sueur Center	The First National Bank of Le Sueur Center	6921
Litchfield	The First National Bank of Litchfield	6118
Little Falls	The First National Bank of Little Falls	4034
Little Falls	The German-American National Bank of Little Falls	4655
Long Prairie	The First National Bank of Long Prairie	6208
Long Prairie	The People's National Bank of Long Prairie	7080
Luverne	The First National Bank of Luverne	3428
Luverne	The Farmers National Bank of Luverne	7770
Luverne	The National Bank of Luverne	8977
Lyle	The First National Bank of Lyle	5706
Madelia	The First National Bank of Madelia	7100
Madison	The First National Bank of Madison	6795
Mankato	The First National Bank of Mankato	1683
Mankato	The National Bank of Commerce of Mankato	6519
Mankato	The National Citizens' Bank of Mankato	4727
Mapleton	The First National Bank of Mapleton	6787
Marshall	The First National Bank of Marshall	4614
Marshall	The Lyon County National Bank of Marshall	4593
McIntosh	The First National Bank of McIntosh	6488
Melrose	The First National Bank of Melrose	7566
Minneapolis	The First National Bank of Minneapolis	710
Minneapolis	Minnesota National Bank of Minneapolis	6449
Minneapolis	The North Western National Bank of Minneapolis	2006
Minneapolis	The Swedish American National Bank of Minneapolis	4951
Minneapolis	The Security National Bank of Minneapolis	8720
Minneota	The First National Bank of Minneota	6413
Minneota	The Farmers and Merchants National Bank of Minneota	6917
Mabel	The First National Bank of Mabel	9031
Mahnomen	The First National Bank of Mahnomen	8726
Milaca	The First National Bank of Milaca	9050
Minnesota Lake	The First National Bank of Minnesota Lake	6204
Minnesota Lake	The Farmers' National Bank of Minnesota Lake	6532
Montevideo	The First National Bank of Montevideo	6860
Moorhead	The First National Bank of Moorhead	2569
Moorhead	The Moorhead National Bank	4713
Mora	The First National Bank of Mora	7292
Morris	The Morris National Bank	6310
Motley	The First National Bank of Motley	7764
Mountain Lake	The First National Bank of Mountain Lake	9267
New Prague	The First National Bank of New Prague	7092
Northfield	The First National Bank of Northfield	2073
Northfield	The Northfield National Bank	5895
Olivia	The Peoples First National Bank of Olivia	9063
Ortonville	The First National Bank of Ortonville	6459
Ortonville	The Citizens National Bank of Ortonville	6747
Osakis	The First National Bank of Osakis	6837
Owatonna	The First National Bank of Owatonna	1911
Owatonna	The National Farmers' Bank of Owatonna	4928
Park Rapids	The First National Bank of Park Rapids	5542
Parkers Prairie	The First National Bank of Parkers Prairie	6661
Pelican Rapids	The First National Bank of Pelican Rapids	6349
Perham	The First National Bank of Perham	6276
Pipestone	The First National Bank of Pipestone	3982
Plainview	The First National Bank of Plainview	6293
Preston	The First National Bank of Preston	6279
Preston	The National Bank of Preston	9059
Princeton	The First National Bank of Princeton	7708
Raymond	The First National Bank of Raymond	8050
Red Wing	The First National Bank of Red Wing	1487
Red Wing	The Goodhue County National Bank of Red Wing	7307
Redwood Falls	The First National Bank of Redwood Falls	5826
Renville	The First National Bank of Renville	6583
Rochester	The First National Bank of Rochester	579
Rochester	The Rochester National Bank	2316
Rochester	The Union National Bank of Rochester	2088
Roseau	The First National Bank of Roseau	6783
Royalton	The First National Bank of Royalton	6731
Rush City	The First National Bank of Rush City	6954
Rushford	The First National Bank of Rushford	6436
Rushmore	The First National Bank of Rushmore	6862

LIST OF NATIONAL BANKS—Continued.

Location.	Name.	Corporate Number.
Ruthron	The First National Bank of Ruthron	5892
St. Charles	The First National Bank of St. Charles	6237
St. Cloud	The First National Bank of Saint Cloud	2790
St. Cloud	The Merchants' National Bank of St. Cloud	4797
St. James	The First National Bank of Saint James	4859
St. James	The Citizens National Bank of St. James	7021
St. Paul	The First National Bank of Saint Paul	203
St. Paul	The Second National Bank of Saint Paul	725
St. Paul	The American National Bank of Saint Paul	6828
St. Paul	The Capitol National Bank of Saint Paul	8108
St. Paul	The Merchants' National Bank of Saint Paul	2020
St. Paul	The National German-American Bank of Saint Paul	2943
St. Peter	The First National Bank of Saint Peter	1794
Sauk Center	The First National Bank of Sauk Centre	3155
Sauk Center	The Merchants' National Bank of Sauk Centre	6417
Shakopee	The First National Bank of Shakopee	3039
Sherburn	The Sherburn National Bank	6348
Slayton	The First National Bank of Slayton	5256
Sleepy Eye	The First National Bank of Sleepy Eye	6387
South St. Paul	Stock Yards National Bank of South St. Paul	6732
Springfield	The First National Bank of Springfield	8269
Spring Valley	The First National Bank of Spring Valley	6316
Staples	The First National Bank of Staples	5568
Staples	The City National Bank of Staples	8523
Stephen	The First National Bank of Stephen	9064
Stewartville	The First National Bank of Stewartville	5330
Stillwater	The First National Bank of Stillwater	2674
Stillwater	The Lumbermen's National Bank of Stillwater	1783
Thief River Falls	The First National Bank of Thief River Falls	5894
Tracy	The First National Bank of Tracy	4992
Truman	The Truman National Bank	6364
Twin Valley	The First National Bank of Twin Valley	6401
Tyler	The First National Bank of Tyler	6203
Ulen	The First National Bank of Ulen	7081
Verndale	The First National Bank of Verndale	6022
Virginia	The First National Bank of Virginia	6527
Wabasha	The First National Bank of Wabasha	3100
Wadena	The First National Bank of Wadena	4821
Wadena	The Merchants' National Bank of Wadena	4916
Walker	The First National Bank of Walker	8476
Warren	The First National Bank of Warren	5866
Waseca	The First National Bank of Waseca	6544
Waseca	The Farmers National Bank of Waseca	9253
Waterville	The First National Bank of Waterville	7283
Welcome	The Welcome National Bank	6331
Wells	The First National Bank of Wells	4669
Wells	The Wells National Bank	6788
Westbrook	The First National Bank of Westbrook	6412
West Concord	The First National Bank of West Concord	5362
West Minneapolis	The First National Bank of West Minneapolis	7958
Wheaton	The First National Bank of Wheaton	6035
Wheaton	The National Bank of Wheaton	8993
Willmar	The First National Bank of Willmar	6151
Willmont	The First National Bank of Willmont	5301
Windom	The First National Bank of Windom	5083
Windom	The Windom National Bank	6396
Winnebago City	The First National Bank of Winnebago City	5406
Winona	The First National Bank of Winona	3294
Winona	The Second National Bank of Winona	1842
Winthrop	The First National Bank of Winthrop	7014
Woodstock	The First National Bank of Woodstock	7625
Worthington	The Citizens' National Bank of Worthington	5910
Worthington	The Worthington National Bank	8989



Digitized by Google

Original from
UNIVERSITY OF MICHIGAN



Minnesota State Board of Immigration Display at Omaha Corn Exposition, December, 1908.
George Welsh, Commissioner of Immigration.

STATE FINANCES.

Digitized by Google

Original from
UNIVERSITY OF MICHIGAN

STATE FINANCES.

The receipts at the treasury for the fiscal year ending July 31, 1907, were as follows:

Taxes—		
State, general	\$1,445,275.35	
State, school	1,063,312.62	
Railroad companies	3,270,336.63	
Insurance companies	370,724.18	
Telegraph companies	2,560.00	
Telephone companies	93,119.51	
Express companies	36,776.79	
Freight line companies	2,777.37	
Sleeping car companies	1,279.83	
Vessel tonnage	16,176.43	
Inheritance	142,358.96	
Liquor licenses.....	315.00	
Department earnings, fees, fines and miscellaneous receipts	635,010.21	
State institutions, receipts and earnings, (including federal aid to the university and soldiers' home).....	499,831.68	
Sale of binder twine at state prison twine plant.....	1,262,428.04	
Sales of timber on state lands.....	595,826.70	
Mineral permits and contracts.....	31,985.00	
Royalty on iron ore	163,833.11	
Principal paid on land contracts	213,433.86	
Principal paid on school districts, city, county, township and village bonds	263,817.48	
Repayment of seed grain loans.....	68.22	
Repayment of Russian Thistle loans.....	232.80	
Sales of grass on state lands.....	616.88	
Redemption of bonds.....	229,000.00	
Interest paid on land contracts	272,187.09	
Interest paid on school districts, city, county, township and village bonds	200,117.11	
Interest on trust fund bonds.....	303,705.00	
Interest paid on daily bank balances.....	33,236.42	
Sale of certificates of indebtedness, Board of Regents, University of Minnesota	100,000.00	
Total		\$11,250,342.27
Hay Inspection Fund—		
Inspection fees	\$6,565.50	
Interest on daily bank balances.....	38.91	
		\$6,604.41
Grand total		\$11,607,223.11
Less transfers from:		
Revenue fund	\$65,497.24	
General university fund	25,000.00	
Internal improvement land interest fund.....	13,326.09	
State institutions fund	18,614.65	
State institutions interest fund.....	110,153.42	
Swamp land interest fund	124,289.44	
		\$356,880.84
Total actual receipts		\$11,250,342.27

(586)

The warrants redeemed^{*} by the state treasurer for fiscal year ending July 31, 1907, were as follows:

Revenue fund	\$6,560,673.15
Soldiers' relief fund	93,586.82
Funding tax fund	172,751.00
Permanent school fund	1,460,782.58
General school fund	1,474,279.94
Permanent university fund	99,775.00
General university fund	535,229.11
Internal improvement fund	15,598.50
Internal improvement land interest fund	13,381.22
State institutions fund	68,370.65
State institutions interest fund	110,313.25
Swamp land fund	28,515.00
Swamp land interest fund	124,312.42
Grain inspection fund	253,812.21
Hay inspection fund	5,239.94
University campus fund	2,815.00
Total	\$11,019,435.79
Less transfers	358,621.84
Total actual disbursements	\$10,660,813.95

The receipts of the treasury for the fiscal year ending July 31, 1908, were as follows:

Taxes—	
State, general	\$2,023,250.27
State, school	1,312,253.92
Railroad companies	3,425,305.26
Insurance companies	365,294.41
Telegraph companies	21,609.93
Telephone companies	103,053.87
Express companies	31,090.42
Freight line companies	2,261.71
Sleeping car companies	6,056.57
Vessel tonnage	16,320.47
Inheritance	43,454.56
Liquor licenses	34,578.87
Departmental earnings, fees, fines and miscellaneous receipts	606,765.08
State institutions receipts and earnings (including federal aid to the university and soldiers' home)	551,766.22
Sale of binder twine at state prison twine plant	1,239,293.60
Sale of timber on state lands	555,235.66
Mineral permits and contracts	21,000.00
Royalty on iron ore	216,433.69
Principal paid on land contracts	190,525.89
Principal paid on school districts, city, county, township and village bonds	220,301.78
Repayment of seed grain loan	12,761.87
Repayment of Russian thistle loans	207.52
Sales of grass on state lands	858.58
Redemption of bonds	270,000.00
Interest paid on land contracts	281,851.97
Interest paid on school districts, city, county, township and village bonds	209,429.31

Interest on trust fund bonds	295,652.77
Interest paid on daily bank balances	39,179.10
Sale of certificates of indebtedness, board of regents' university of Minnesota	350,487.50
Total	\$12,446,280.70

The warrants redeemed by the state treasurer for the fiscal year ending July 31, 1908, were as follows:

Revenue fund	\$7,485,253.98
Soldiers' relief fund	82,951.62
State road and bridge fund	13,222.79
Funding tax fund	160,937.50
University campus fund	261,766.60
Permanent school fund	1,330,126.00
General school fund	1,652,728.18
Permanent university fund	38,700.00
General university fund	669,154.11
Internal improvement fund	6,500.00
Internal improvement land fund	50,000.00
Internal improvement land interest fund	11,028.68
Swamp land fund	65,025.00
Swamp land interest fund	37,474.44
Grain inspection fund	263,280.12
Hay inspection fund	7,811.00
Total	\$12,135,960.02
Less transfers	257,529.34
Total actual disbursements	\$11,878,430.68

ESTIMATED RECEIPTS AND DISBURSEMENTS.

The following shows the estimated receipts and disbursements for the fiscal years 1909, 1910 and 1911.

REVENUE FUND.

Receipts.	1909.	1910.	1911.
Cash on hand August 1, 1908	\$1,130,690.67		
State taxes	1,300,000.00	\$1,000,000.00	\$1,000,000.00
Railroad taxes	3,200,000.00	3,200,000.00	3,200,000.00
Inheritance taxes	100,000.00	100,000.00	100,000.00
Insurance taxes	365,000.00	370,000.00	375,000.00
Telegraph taxes	30,000.00	30,000.00	30,000.00
Telephone taxes	100,000.00	105,000.00	110,000.00
Express companies taxes	30,000.00	30,000.00	30,000.00
Liquor license taxes	35,000.00	35,000.00	35,000.00
Vessel tonnage taxes	15,000.00	15,000.00	15,000.00
Insurance fees	55,000.00	60,000.00	65,000.00
Incorporation fees	65,000.00	70,000.00	75,000.00
Oil inspection fees	30,000.00	30,000.00	30,000.00
State institutions earnings	235,000.00	225,000.00	225,000.00
State prison earnings	100,000.00	110,000.00	115,000.00
State prison twine plant earnings	1,250,000.00	1,300,000.00	1,350,000.00
Interest on bank balances	35,000.00	35,000.00	35,000.00
Miscellaneous	200,000.00	225,000.00	250,000.00
Totals	\$8,265,690.67	\$6,940,000.00	\$7,040,000.00

REVENUE FUND—Continued.

Disbursements.	1909.	1910.	1911.
Outstanding warrants August 1, 1908.	\$65,716.86		
Executive expenses.....	193,000.00	\$195,000.00	\$195,000.00
Judicial expenses.....	200,000.00	200,000.00	200,000.00
Legislative expenses	175,000.00	90,000.00	175,000.00
Support of state institutions.....	1,633,000.00	1,900,000.00	2,000,000.00
Repairs and improvements of state institutions	100,000.00	100,000.00	100,000.00
New buildings for state institutions..	1,410,000.00		
State prison twine plant.....	1,000,000.00	1,125,000.00	1,250,000.00
New state capitol.....	200,000.00	200,000.00	200,000.00
New state capitol, grounds.....	75,000.00		
New state capitol, maintenance.....	62,500.00	62,500.00	62,500.00
Interest on new state capitol, certificates of indebtedness	82,000.00	75,000.00	68,000.00
State board of control.....	35,000.00	35,000.00	35,000.00
Dairy and food commission.....	46,200.00	46,200.00	46,200.00
Game and fish commission.....	35,000.00	35,000.00	35,000.00
State tax commission	30,000.00	30,000.00	35,000.00
Railroad and warehouse commission.	35,000.00	25,000.00	25,000.00
State employment bureau	10,000.00	10,000.00	10,000.00
Bureau of labor.....	30,800.00	30,800.00	30,800.00
State board of health.....	34,500.00	35,000.00	35,000.00
Live stock sanitary board.....	56,000.00	60,000.00	65,000.00
State immigration board	17,500.00	20,000.00	20,000.00
Drainage commission	100,000.00	100,000.00	100,000.00
Sundry state boards and associations.	95,000.00	95,000.00	95,000.00
Forestry bounties, etc.....	40,000.00	40,000.00	40,000.00
State aid to high schools.....	300,000.00	300,000.00	300,000.00
State aid to graded schools.....	82,600.00	82,600.00	82,600.00
State aid to semi-graded school.....	77,500.00	77,500.00	77,500.00
State aid to common schools.....	164,500.00	164,500.00	164,500.00
Teachers institutes and training schools	40,500.00	40,500.00	40,500.00
Public schools and traveling libraries.	37,200.00	37,200.00	37,200.00
State printing and binding.....	63,400.00	40,000.00	65,000.00
Printing laws in newspapers.....	40,000.00		40,000.00
National guard and naval militia....	94,000.00	94,000.00	94,000.00
Pensions for Indian War soldiers....	30,000.00	30,000.00	30,000.00
Fire departments	115,000.00	120,000.00	125,000.00
Oil inspection	30,000.00	30,000.00	30,000.00
Roads and bridges	200,000.00	200,000.00	200,000.00
Miscellaneous	700,000.00	700,000.00	700,000.00
Totals	\$7,735,916.86	\$6,425,800.00	\$6,808,800.00

RECAPITULATION.

RECEIPTS.

1909	\$8,265,690.67	
1910	6,940,000.00	
1911	7,040,000.00	
		\$22,245,690.67

DISBURSEMENTS.

1909	\$7,735,916.86	
1910	6,425,800.00	
1911	6,808,800.00	
		\$20,970,516.86
		\$1,275,173.81

RECEIPTS (Including Balances).

DISBURSEMENTS AND BALANCES IN TREASURY FROM JANUARY 1, 1858,
TO JULY 31, 1908, DURING EACH YEAR SINCE THE FORMATION OF THE
STATE GOVERNMENT.

Years.	Receipts.	Disbursements.	Balance in Treasury.
Jan. 1, 1858, to Feb. 1, 1859.....	\$286,902.36	\$282,838.80	\$4,063.56
Feb. 1, 1859, to Dec. 1, 1859.....	96,892.02	95,377.86	1,014.16
1860, including bal. at beginning year	139,522.62	138,846.84	675.78
1861	106,462.38	101,732.86	4,729.42
1862	221,091.75	184,535.88	36,555.87
1863	695,864.85	576,539.32	119,325.53
1864	496,482.63	402,952.15	93,530.48
1865	489,120.46	410,526.24	78,594.22
1866	529,455.22	461,265.29	68,189.93
1867	755,919.91	704,683.52	51,236.39
1868	836,550.02	762,315.70	74,234.32
1869	947,610.12	855,757.07	91,853.05
1870	732,069.01	595,905.01	136,164.00
1871	913,136.64	716,956.17	196,180.37
1872	979,661.65	736,361.59	243,300.06
1873	1,384,102.65	1,165,704.30	218,398.35
1874	1,331,210.87	1,148,059.96	183,150.91
1875	1,163,755.07	1,033,509.78	130,245.29
1876	1,151,649.79	1,035,385.50	116,264.29
1877	1,271,783.64	1,138,511.79	133,271.85
1878	1,610,909.17	1,562,409.97	48,499.20
1879	1,465,673.60	1,343,644.17	122,029.43
1880	1,685,055.88	1,420,903.89	264,151.99
1881	1,979,558.06	1,421,813.79	557,744.27
1882	3,201,415.79	3,058,317.21	143,098.58
1883, July 31st.....	2,018,297.57	1,714,711.13	303,586.44
1884	3,366,149.16	2,729,354.12	936,795.04
1885	3,014,459.18	2,400,313.62	614,145.56
1886	3,748,864.50	2,816,719.23	932,145.27
1887	3,408,675.64	2,759,814.98	648,860.66
1888	3,746,470.91	2,404,108.24	1,342,362.67
1889	4,638,649.94	3,532,507.42	1,106,142.52
1890	5,046,206.54	3,407,983.45	1,638,223.09
1891	6,020,635.72	4,105,830.48	1,914,805.24
1892	5,910,662.40	4,107,267.43	1,803,394.97
1893	6,687,445.90	4,153,407.11	2,534,038.79
1894	7,286,344.94	5,190,419.99	2,095,924.95
1895 (exclusive of balances).....	5,426,935.96	5,478,751.55	2,044,109.36
1896 (exclusive of balances).....	5,482,876.27	5,060,999.48	2,465,986.15
1897 (exclusive of balances).....	4,686,555.45	5,098,227.34	2,054,314.26
1898 (exclusive of balances).....	5,429,240.32	5,298,942.05	2,184,612.53
1899 (exclusive of balances).....	6,221,214.43	6,338,710.99	2,607,115.97
1900 (exclusive of balances).....	6,903,296.48	6,801,074.93	*2,169,337.52
1901 (exclusive of balances).....	6,731,847.02	6,895,563.93	2,000,343.24
1902 (exclusive of balances).....	7,505,443.94	7,202,950.12	2,212,837.06
1903 (exclusive of balances).....	8,053,396.05	8,116,683.62	2,149,549.49
1904 (exclusive of balances).....	8,757,325.00	9,438,320.63	†1,467,313.84
1905 (exclusive of balances).....	9,488,718.02	9,773,960.02	1,182,071.84
1906 (exclusive of balances).....	10,162,396.05	9,533,563.59	1,810,904.30
1907 (exclusive of balances).....	11,250,342.27	10,660,813.95	2,400,432.62
1908 (exclusive of balances).....	12,446,280.70	11,878,430.68	2,968,282.64
Total receipts (exclusive of bal- ances)			\$171,319,085.16
Total disbursements			168,350,802.52
Balance July 31, 1908.....			\$2,968,282.64

*\$5,277.37 lost in Fillmore County Bank, deducted from balance in state treasurer's hand, August 1, 1900, as authorized by chapter 250, General Laws of 1899.

†\$1,240.11 lost in the Marine National Bank of Duluth, deducted from balance in state treasurer's hand, July 31, 1904, as authorized by chapter 250, General Laws of 1899.

ASSESSMENT AND TAXATION.

	1906.	1907.	Increase.
Acres of land assessed.....	40,088,729	40,676,115	587,386
Value of land with structures.....	\$458,710,317	\$579,004,144	\$120,293,827
Value of city property	294,874,739	302,875,385	8,000,646
Value of taxable personal property...	163,432,357	166,320,929	2,888,572
Total value of taxable property....	\$917,017,413	\$1,048,200,458	\$131,183,045

TAX LEVIES, 1906 AND 1907 TAX LIST, WITH COLLECTIONS OF STATE AND STATE SCHOOL TAXES DURING THE FISCAL YEARS 1907 AND 1908.

STATE TAXES.	Rate of 1906 Tax Levy Mills	Amount of 1906 Tax Levy	Rate of 1907 Tax Levy Mills	Amount of 1907 Tax Levy	Collected 1907 Fiscal Year	Collected 1908 Fiscal Year
Revenue fund	1.2	\$1,100,431.56	1.7	\$1,781,950.25	\$1,159,918.93	\$1,542,776.23
Soldiers' relief fund..	.1	91,701.74	.1	104,820.04	87,051.45	104,658.73
Funding tax fund....	.2	183,403.48	.2	209,640.08	174,102.90	209,337.46
State road and bridge fund05	45,850.87	.05	52,410.02	24,202.07	51,957.37
University campus fund2	209,640.08	114,520.48
Totals	1.55	\$1,421,387.65	2.25	\$2,358,460.47	\$1,445,275.35	\$2,023,250.27
State School Taxes:						
General school fund..	1.00	\$917,017.41	1.00	\$1,048,200.45	\$864,315.98	\$1,066,728.71
Gen'l university fund	.23	210,952.71	.23	241,081.73	198,996.64	245,525.21
Totals	1.23	\$1,127,970.12	1.23	\$1,289,282.18	\$1,063,312.62	\$1,312,253.92

STATE LANDS.

The business of the State Land Department for the two years ending July 31, 1908, has been very satisfactory. We have received good prices for timber sold from pine lands, and the gross receipts therefrom about the same as the preceding two years. The total acreage of agricultural lands sold is somewhat less than the previous period, although the prices obtained about the same. The receipts from mineral lands show a steady increase, and with the opening of new properties next year, the output from ore will be considerably greater.

The following statement shows the amount of business transacted during the past four years, for timber cut under permit, sales of agricultural lands, and fees and royalties from mineral lands:

TIMBER LANDS.

1905.....	\$433,361.80
1906.....	547,114.42
1907.....	573,871.09
1908.....	535,315.36
	<hr/>
	\$2,089,662.67

STATE FINANCES.

AGRICULTURAL LANDS.

	Acres sold.	Amount of sales.	Average per acre.
1905.....	17,033.36	\$99,777.73	\$5.86
1906.....	115,707.21	840,314.36	7.26
1907.....	69,795.62	463,110.52	6.63
1908.....	35,709.49	230,575.23	6.45
		<hr/> \$1,633,777.84	

FROM MINERAL LANDS.

1905.....	\$155,680.84
1906.....	165,440.67
1907.....	195,818.11
1908.....	237,433.69
	<hr/> \$754,373.31

SUMMARY.

Total from pine lands.....	\$2,089,662.67
Total from agricultural lands.....	1,633,777.84
Total from mineral lands.....	754,373.31
	<hr/> \$4,477,813.82

PERMANENT TRUST FUNDS.

The proceeds from sales of pine and other timber, minerals and agricultural lands in the past two years have added the following amounts to our permanent trust funds:

Permanent school fund.....	\$1,885,248.79
Permanent university fund.....	24,959.25
Internal improvement land fund.....	16,185.85
Swamp land fund.....	331,089.97
Total	<hr/> \$2,257,483.86

The statements following show the total accumulations from all sources and the investments in the several funds:

PERMANENT SCHOOL FUND—JULY 31, 1908.

ACCUMULATIONS.

Sales of lands.....	\$12,379,347.96
Amounts paid on forfeitures, right-of-way, etc.....	189,631.86
Sales of timber.....	5,502,382.90
Mineral permits and leases.....	249,550.77
Royalty on iron ore.....	1,026,900.48
Profits on sales of bonds.....	361,569.94
Total	<hr/> \$19,709,383.91

STATE FINANCES.

593

INVESTMENTS.

Cash in state treasury	\$120,576.79
Land contracts (including \$1,833,920.44 transferred Internal Improvement Land contracts)	5,963,100.84
Bonds as follows—	
Alabama (\$143,000), 5 per cent.	140,755.00
Delaware, 3 per cent.	4,000.00
Louisiana, 4 per cent.	150,000.00
Massachusetts, 3 per cent.	2,595,000.00
Massachusetts, 3½ per cent.	300,000.00
Minnesota capitols, 3 and 3½ per cent.	2,300,000.00
Minnesota, cities, counties, townships and school districts	6,248,521.28
Minnesota funding, 3½ per cent.	66,000.00
Tennessee, 4½ per cent.	270,000.00
Utah, 3¼ per cent.	100,000.00
Virginia (\$1,635,000), 3 per cent.	1,451,430.00
Total	\$19,709,383.91

PERMANENT UNIVERSITY FUND, JULY 31, 1908.

ACCUMULATIONS.

Sales of lands	\$824,534.57
Amount paid on forfeitures, right-of-way, etc.	15,314.71
Sales of timber	497,407.27
Mineral permits and leases	62,178.00
Royalty on iron ore	6,040.07
Transfer from state institutions fund	7,292.73
Transfer from Internal Improvement Land fund	150.00
Profits on sales of bonds	900.00
Total	\$1,413,817.35

INVESTMENTS.

Cash in state treasury	\$43,045.00
Land contracts (including \$86,763.48 transferred Internal Improvement Land contracts)	292,563.30
Bonds as follows—	
Delaware, 3 per cent.	131,000.00
Minnesota funding, 3½ per cent.	90,000.00
Minnesota, cities, villages, etc., 4 per cent.	379,964.00
Massachusetts, 3 per cent.	130,000.00
Tennessee, 4½ per cent.	80,000.00
Virginia (\$355,000), 3 per cent.	267,245.05
Total	\$1,413,817.35

INTERNAL IMPROVEMENT LAND FUND, JULY 31, 1908.

ACCUMULATIONS.

Sales of lands	\$2,803,644.13
Amount paid on forfeitures, right-of-way, etc.	21,007.05
Sales of timber	114,170.44
Mineral permits and leases	850.00
Total	\$2,939,671.62

37

STATE FINANCES.

INVESTMENTS.

Cash in state treasury.....	\$3,767.98
Land contracts.....	277,809.89
Louisiana bonds, 4 per cent.....	23,000.00
Virginia bonds (\$55,000), 3 per cent.....	52,093.75
Railroad adjustment bonds, destroyed.....	2,533,000.00
State University, certificates of indebtedness, 4½ per cent.....	50,000.00
Total	\$2,939,671.62

SWAMP LAND FUND, JULY 31, 1908.

ACCUMULATIONS.

Sales of lands (including \$610,362.88 transferred from State Institution land)	\$754,535.38
Amount paid on forfeitures, right-of-way (including \$1,715.91 transferred from State Institutions fund).....	7,425.11
Sales of timber (including \$260,814.72 transferred from State Institutions fund)	393,022.01
Mineral permits and leases (including \$49,987.92 transferred from State Institutions fund).....	55,662.00
Royalty on iron ore (including \$19,076.38 transferred from State Institutions fund)	32,627.85
Total	\$1,243,272.35

INVESTMENTS.

Cash in state treasury.....	\$34,653.53
Land contracts (including \$484,607.16 transferred from State Institutions fund).....	595,367.82
Bonds as follows—	
Louisiana, 4 per cent (transferred from State Institutions fund)....	38,000.00
Minnesota capitol, 3 per cent (including \$50,000 transferred from State Institutions fund).....	200,000.00
Minnesota school districts, cities, counties, etc. (including \$153,756 transferred from State Institutions fund).....	278,271.00
Virginia (\$100,000), 3 per cent, transferred from State Institutions fund	96,980.00
Total	\$1,243,272.35

INSURANCE TAXES.

	1907.	1908.
American Joint Stock Companies.....	\$138,456.81	\$135,875.08
Foreign Companies.....	41,103.16	38,551.82
Mutual Companies.....	9,950.99	8,067.48
Life Companies	147,054.08	144,822.05
Stock, Casualty, etc., Companies.....	34,159.14	37,977.93
Miscellaneous	921.56	1,135.39
Totals	\$371,645.74	\$366,429.80
State Fire Marshal Tax.....	16,014.34	17,396.91

TAX ON EXPRESS COMPANIES.

Payments into the treasury from taxes on express companies, for the year ending December 31, 1906. (Sections 1012 to 1021, Chapter 11, Revised Laws 1905.)

Name of Company	Total Gross Receipts	Less Paid to Railroad Companies	Taxable Receipts	Tax 6 per cent
Adams	\$66,447.00	\$33,380.00	\$33,067.00	\$1,984.02
American	149,257.69	67,725.00	81,532.69	4,891.96
Great Northern.....	337,855.05	135,142.02	202,713.03	12,162.78
Northern (from June 30).....	88,684.72	43,657.32	45,027.40	2,701.64
Northern Pacific (to June 30)....	69,691.04	34,845.52	34,845.53	2,090.73
United States.....	172,323.49	85,420.75	86,902.74	5,214.16
Wells Fargo.....	36,525.36	14,610.14	21,915.22	1,314.91
Western	46,167.16	36,800.59	9,366.57	561.99
Totals	\$966,951.51	\$451,581.34	\$515,370.38	\$30,922.19

Payments into the treasury from taxes on express companies, for the year ending December 31, 1907. (Sections 1012 to 1021, Chapter 11, Revised Laws 1905.)

Name of Company	Total Gross Receipts	Less Paid to Railroad Companies	Taxable Receipts	Tax 6 per cent
Adams	\$70,863.00	\$35,556.15	\$35,306.85	\$2,118.41
American	157,873.71	72,558.51	85,315.20	5,118.91
Great Northern	310,196.79	124,078.72	186,118.07	11,167.08
Northern	168,441.67	82,865.18	85,576.49	5,134.59
United States	171,692.50	88,713.51	82,978.99	4,978.74
Wells Fargo.....	37,055.68	17,679.80	19,375.88	1,162.55
Western	46,875.35	23,373.05	23,502.30	1,410.14
Totals	\$962,998.70	\$444,824.92	\$518,173.78	\$31,090.42

RAILROAD TAXES.
LEDGER ACCOUNTS FOR THE YEAR ENDING JULY 31, 1907.

NAME OF COMPANY	Balance due Aug. 1, 1906	Taxes for 1906	Back Taxes	Amount Paid	Credits	Balance due July 31, 1907
Canadian Northern.....		\$13,331.54	\$1,176.86	\$13,998.12		\$510.28
Chicago, Burlington & Quincy.....		13,780.93	397.72	13,780.93		397.72
Chicago Great Western.....	\$24,979.62	63,392.52	2,769.65	33,905.93		57,235.86
Chicago & North-Western.....		131,837.40		131,837.40		
Chicago, Milwaukee & St. Paul.....	13,196.50	390,798.32	38,063.30	428,861.62		13,176.50
Chicago, Rock Island & Pacific.....		44,266.99		44,266.99		
Chicago, St. Paul, Minneapolis & Omaha.....		174,556.53		174,556.53		
Dubuque and Sioux City.....		3,728.08	167.32	3,895.40		
Duluth Belt Line.....	259.32	319.55	28.94	594.85		12.96
Duluth & Iron Range.....		327,130.09		327,130.09		
Duluth, Missabe & Northern.....		402,353.69		402,353.69		
Duluth & Northern Minnesota.....	3,906.66	10,174.19	418.42	5,087.10		9,412.17
Duluth, South Shore & Atlantic.....		138.30	5.57	143.87		
Duluth & North Eastern.....		8,177.40		8,177.40		
Duluth, Rainy Lake & Winnipeg.....		13,461.20	257.48	13,461.20		257.48
Green Bay & Western Railway Company.....		127.53		127.53		
Great Northern.....	120,737.38	810,574.48	8,484.71	683,798.15		255,998.42
Iowa Central.....		1,937.68		1,937.68		
Mason City & Fort Dodge.....		5,017.75	351.78	5,017.75		351.78
Minneapolis Eastern.....		2,306.18		2,306.18		
Minneapolis & Rainy River.....		5,395.36	26.15	5,395.36		26.15
Minneapolis, Red Lake & Manitoba.....		2,697.73		2,697.73		
Minneapolis & St. Louis.....		98,092.16	5,417.29	103,509.45		
Minneapolis, St. Paul & Sault Ste. Marie.....		185,618.53		185,618.53		
Minneapolis Western.....		2,147.33	87.63	2,147.33		87.63
Minnesota & International.....	1,893.01	27,837.49	188.29	28,038.85	\$1,879.94	
Minnesota & Great Northern.....		1,308.68		1,308.68		
Minnesota & North Wisconsin.....	3,557.91	5,982.44	385.39	2,991.22		6,934.52
Minnesota Transfer.....		915.68		915.68		
Northern Pacific.....	33,949.38	552,535.99	11,880.63	552,535.99		45,830.01
Park Rapids & Leach Lake.....		4,311.19		4,311.19		
Railway Transfer.....		6,494.64		6,494.64		
Split Rock & Northern.....		32.54		32.54		
Willmar & Sioux Falls.....	802.21	41,576.59	1,290.05	41,576.59		2,092.26
Winona Bridge.....		530.21	17.97	530.21		17.97
Wisconsin Central.....		11,047.86		11,047.86		
Wisconsin, Minnesota & Pacific.....	5,980.58	25,946.37	2,184.74	25,946.37		8,165.32
St. Paul & Northern Pacific.....	19,884.76					19,884.76
St. Paul Union Depot Company.....	13,725.51					13,725.51
Western Railway Company.....	1,233.99					1,233.99
Chippewa Valley.....	130.24					130.24
Red Lake Transfer Company.....			5.83			5.83
Minnesota & Manitoba.....			99.01			99.01
Totals	\$244,217.07	\$3,389,881.14	\$73,704.73	\$3,270,336.63	\$1,879.94	\$435,568.37

596

STATE FINANCES.

RAILROAD TAXES.
LEDGER ACCOUNTS FOR THE YEAR ENDING JULY 31, 1908.

NAME OF COMPANY	Balance due Aug. 1, 1907	Taxes for 1907	Back Taxes	Amount Paid	Credits	Balance due July 31, 1908
Big Fork & International.....		\$77.13		\$77.13		
Canadian Northern.....	\$510.28	12,882.94		13,393.22		
Chicago, Burlington & Quincy.....	397.72	15,491.01		15,491.01	\$397.72	
Chicago Great Western.....	57,235.86	58,102.16	\$3,674.79	31,402.90	1,248.98	\$86,360.93
Chicago North-Western.....		128,914.18	10,000.00	138,914.18		
Chicago, Milwaukee & St. Paul.....	13,176.50	395,768.20		395,768.20		13,176.50
Chicago, Rock Island & Pacific.....		43,160.74		43,160.74		
Chicago, St. Paul, Minneapolis & Omaha.....		176,650.53		176,650.53		
Dubuque & Sioux City.....		3,529.41		3,529.41		
Duluth Belt Line.....	12.96	309.26				309.26
Duluth & Iron Range.....		321,908.81		321,908.81		
Duluth & Missable & Northern.....		477,210.49		477,210.49		
Duluth & Northern Minnesota.....	9,412.17	12,305.84	449.68	21,749.27	418.42	
Duluth, South Shore & Atlantic.....		156.89		156.89		
Duluth, St. Cloud, Glencoe & Mankato.....		493.12		493.12		
Duluth & Northeastern.....		4,457.82		4,457.82		
Duluth, Rainy Lake & Winnipeg.....	257.48	15,802.54		15,802.54	257.48	
Green Bay & Western.....		163.53		163.53		
Great Northern.....	255,998.42	918,115.88		793,977.69		380,136.61
Iowa Central.....		1,752.35		1,752.35		
Mason City & Fort Dodge.....	351.78	4,879.92	108.17			5,339.87
Minneapolis & Eastern.....		1,985.03		1,985.03		
Minneapolis & Rainy River.....	26.15	7,098.40		7,098.40	26.15	
Minneapolis, Red Lake & Manitoba.....		1,327.95		1,327.95		
Minneapolis & St. Louis.....		99,476.13	372.74	99,476.13		372.74
Minneapolis, St. Paul & Sault Ste. Marie.....		198,141.83	10,291.38	208,433.21		
Minneapolis Western.....	87.63	1,941.68		2,029.31		
Minnesota & International.....		24,855.40		24,855.40		
Minnesota & Manitoba.....	99.01			99.01		
Minnesota & Northern Wisconsin.....	6,934.52	4,724.25	327.45	11,240.88	417.89	327.45
Minnesota Transfer.....		593.66		593.66		
Northern Pacific.....	45,830.01	577,462.53		589,343.16		33,949.38
Railway Transfer of Minneapolis.....		6,418.57		6,418.57		
Red Lake Transfer.....	583.00			583.00		
South St. Paul Stockyards Terminal.....		2,962.10		2,962.10		
Willmar & Sioux Falls.....	2,092.26			1,290.05		802.21
Winona Bridge.....	17.97	583.01		583.01	17.97	
Wisconsin Central.....		11,490.77	521.21	11,490.77		521.21
Wisconsin, Minnesota & Pacific.....	8,165.32	24,363.78	506.67			33,035.77
St. Paul & Northern Pacific.....	19,884.76					19,884.76
St. Paul Union Depot Company.....	13,725.51					13,725.51
Western Railway Company.....	1,233.99					1,233.99
Chippewa Valley.....	130.24					130.24
Totals	\$435,586.37	\$3,555,557.84	\$26,252.09	\$3,425,305.26	\$2,784.61	\$589,306.43

STATE FINANCES.

597

PAYMENTS INTO THE TREASURY FROM TAXES ON TELEGRAPH COMPANIES, AS PROVIDED BY SECTIONS 1032 TO 1034, CHAPTER 11, REVISED LAWS OF 1905.

Western Union Telegraph Company—

Tax for 1906 upon a valuation of \$1,250,000.00 at the average rate of taxation throughout the state of 25.60 mills.....	\$32,000.00
Tax for 1907 upon a valuation of \$1,000,000.00 at the average rate of taxation throughout the state of 25.91 mills.....	25,910.00

North American Telegraph Company—

Tax for 1906 upon a valuation of \$100,000.00 at the average rate of taxation throughout the state of 25.60 mills.....	2,560.00
Tax for 1907 upon a valuation of \$100,000.00 at the average rate of taxation throughout the state of 25.91 mills.....	2,591.00
Total	\$63,061.00

PAYMENTS INTO THE TREASURY FROM TAXES ON SLEEPING CAR COMPANIES, AS PROVIDED BY SECTION 1029, CHAPTER 11, REVISED LAWS OF 1905, AND CHAPTER 453, LAWS OF 1907.

The Pullman Company—

\$42,660.98 gross receipts within the State of Minnesota for the year ending December 31st, 1906, tax at 3 per cent.....	\$1,279.83
Tax for 1907 upon a valuation of \$230,214.00 at the average rate of taxation throughout the state of 25.91 mills.....	5,964.84
Total	\$7,244.67

TAX ON VESSEL TONNAGE.

1907.....	\$16,176.43
1908.....	16,320.47

TAX ON INHERITANCES.

1907.....	\$142,358.96
1908.....	43,454.56

STATE FINANCES.

599

ASSESSED VALUATION OF ALL TAXABLE PROPERTY AND STATE TAXES LEVIED AND PAID EACH YEAR FROM 1853 TO 1907, INCLUSIVE.

TAX YEAR:	Number of Acres Exclusive of Town Lots	Value of Lands and Structures Thereon	Average Value per Acre	Value of Town and City Lots and Structures Thereon	Value of Personal Property	Total Valuation	Total Taxes Levied	Average Rate of Taxation for all Purposes	Rate of State Taxes, Mills	Total State Taxes, Excluding State School Tax	State Taxes Paid by Fiscal Years Excluding State School Tax
1853	\$41,846,778	\$554,368.86	.0113	5	\$177,881.00	\$116,446.92
1854	35,576,292	505,230.04	.0131	5	209,234.00	113,601.87
1855	36,743,408	655,986.49	.0178	4	147,013.00	218,983.33
1856	45,183,331	2,062,431.88	.0458	6	271,104.00	336,460.83
1857	87,133,673	2,783,756.36	.0319	5	435,668.00	410,109.80
1858	90,672,720	2,001,602.65	.0327	5	453,363.00	418,413.71
1859	103,373,836	3,125,869.00	.0303	5	516,869.00	467,036.59
1860	112,298,125	3,815,260.96	.0339	5	561,480.00	575,164.65
1861	217,427,211	4,102,835.84	.0188	2.33	506,728.00	461,793.88
1862	218,855,743	3,892,482.96	.0177	2.1	459,606.00	442,639.32
1863	218,850,744	3,851,336.34	.0166	2	437,879.00	442,639.32
1864	220,928,638	3,804,734.26	.0172	2	441,930.00	432,727.86
1865	229,791,042	3,864,711.88	.0164	2.5	574,338.00	478,275.21
1866	242,771,715	3,751,529.21	.0162	1.5	364,185.00	582,977.00
1867	258,055,543	4,191,811.41	.0154	1.8	468,781.00	380,905.58
1868	271,158,961	4,598,771.57	.0173	1.4	379,689.00	504,866.80
1869	311,193,435	5,755,765.66	.0185	1.1	342,375.00	402,600.08
1870	334,459,269	7,343,427.52	.0219	1.8	602,149.00	308,995.61
1871	338,258,653	7,494,860.38	.0193	1.3	504,832.00	513,313.42
1872	399,729,766	8,383,696.67	.0209	1.8	719,539.00	660,898.80
1873	469,831,722	9,242,231.72	.0204	1.8	609,420.16	642,464.20
1874	486,669,964	10,796,483.70	.0221	1.9	924,713.41	842,553.16
1875	551,972,472	11,530,160.52	.0209	1.9	936,867.88	892,435.89
1876	559,361,512	12,243,956.00	.0219	2.0	1,062,412.93	974,539.93
1877	588,820,115	12,707,563.94	.0216	2.0	1,177,557.96	1,177,013.86
1878	595,588,530	13,670,010.67	.0230	2.6	1,548,535.34	819,864.71
1879	637,459,228	14,214,938.06	.0226	2.6	1,657,351.49	1,526,135.10
1880	642,903,651	14,545,741.41	.0228	2.2	1,414,630.89	1,560,901.73
1881	638,916,326	14,694,540.82	.0230	2.2	1,405,449.83	1,442,343.09
1882	641,250,381	14,770,864.91	.0230	1.8	1,154,929.80	1,456,920.63
1883	563,945,663	13,585,948.29	.0240	1.8	1,016,164.98	1,006,308.22
1884	570,598,813	13,844,409.68	.0246	1.8	1,026,997.82	*772,927.19
1885	579,252,130	13,847,896.50	.0239	1.8	1,042,839.28	1,056,609.04
1886	585,083,328	14,539,285.91	.0248	1.8	994,694.62	1,039,070.47
1887	588,016,888	14,963,901.76	.0254	1.6	941,412.15	1,016,397.79
1888	600,980,614	16,269,671.55	.0271	1.6	961,734.98	1,042,829.84
1889	761,760,274	18,520,946.60	.0243	1.3	990,224.91	908,751.57
1890	786,869,809	19,926,197.55	.0253	1.8	1,180,066.75	*880,292.88
1891	845,897,110	20,898,645.17	.0247	1.5	1,264,671.06	1,207,099.06
1892	852,033,535	22,355,226.25	.0262	1.8	1,538,801.01	1,378,597.15
1893	917,017,413	23,472,577.06	.0256	1.55	1,421,387.65	1,445,276.35
1894	166,320,929	27,162,153.73	.0259	2.25	2,358,460.47	2,023,250.27

*Several large counties unpaid at close of fiscal year, which accounts for the reduced collection.

TELEPHONE COMPANIES.

REPORT OF COMPANIES DOING BUSINESS IN THE STATE, SHOWING GROSS EARNINGS OF EVERY NATURE AND KIND
FOR THE YEARS ENDING NOVEMBER 30, 1906 AND 1907. (SECTION 1035 R. L. 1905.)

NAME OF COMPANY	Gross Earnings for 1906	Tax at 3 per cent	Gross Earnings for 1907	Tax at 3 per cent
Altlin Telephone Exchange	\$2,330.08	\$69.90	\$2,868.26	\$86.05
Albert Lea Telephone Co.	9,986.16	299.58	10,607.50	318.23
Alden Telephone Exchange Co.	2,504.00	75.12	2,341.75	70.25
American Tel. & Tel. Co. of Minnesota	58,104.03	1,743.12	31,551.60	946.55
Annandale Tel. Exchange Co.	2,293.08	68.79	2,459.64	73.79
Armstrong Tel. Exchange Co.	2,984.60	89.54	3,125.00	93.75
Atwater Telephone Co.			1,113.25	33.40
Audubon Telephone Co.			1,377.46	41.32
Blackduck Electric & Telephone Co.	1,280.95	38.42	1,513.01	45.39
Belle Plaine Telephone Co.	1,021.90	30.66	1,108.55	33.26
Bellingham Telephone Co.	2,530.87	75.92	3,305.52	99.18
Blue Earth County Telephone Co.	3,122.00	93.66	3,951.75	118.55
Blue Earth Valley Tel. Exchange Co.	14,363.35	430.90	15,259.90	457.80
Boyd Telephone Co.	1,417.50	42.53	1,522.55	45.68
Brewster-Round Lake Telephone Co.			1,469.15	43.07
Brownsdale Tel. Exchange Co.	1,675.09	50.25	1,652.00	49.56
Callaway Telephone Co.			452.45	13.58
Cambridge Telephone Co.	2,769.66	83.07	2,766.52	83.00
Cannon Falls Telephone Co.	4,457.82	133.73	4,999.06	149.97
Cannon Valley Telephone Co.	4,793.00	143.79	8,678.51	260.36
Cass County Mutual Telephone Co.	31.00	.93	17.25	.52
Citizens Tel. Exchange, Montevideo	8,765.54	262.97	12,304.86	369.15
Citizens Tel. Co., Sioux Falls, S. D.	486.01	14.88		
Chicago Co. Mutual Tel. Co.			1,628.89	48.87
Claremont Telephone Exchange			1,509.60	45.28
Clearwater Telephone Co.			1,164.34	34.93
Cokato Telephone Co.	891.00	26.73	2,680.00	80.40
Commercial Tel. Co., Belgrade	2,593.35	77.80	856.20	25.69
Cyrus Mutual Telephone Co.	816.67	24.50	170.50	5.12
Clarkfield Telephone Co.	143.85	4.32	2,931.98	87.96
Dakota Central Tel. Co., Aberdeen, S. D.			5,642.97	169.29
Dassel & Collinwood Tel. Exchange Co.	3,059.85	91.79	3,422.70	102.68
Deer Creek Telephone Co.	4,922.05	147.66	512.50	15.38
Detroit Telephone Co.	1,491.67	44.75	6,239.60	187.18
Dodge Center Telephone Co.			2,005.33	60.16
Duluth Telephone Co.	109,300.94	3,279.03	130,132.70	3,903.98
Duluth & Iron Range R. R. Co. Tel. Line	31,309.24	939.27	43,101.12	1,293.03
Dwelle Tel. Co., Lake City	8,194.70	245.84	11,184.19	335.53
Eden Valley Tel. Exchange Co.			1,890.64	56.72
Ellgin Telephone Co.	250.00	7.77		
Ellsworth Automatic Tel. Co.	950.00	28.50	819.40	24.58

Engelson Tel. Co., Garretson, S. D.	144.00	4.32	144.00	4.32
English Grove Rural Tel. Co.	50.55	1.50		
Enterprise Tel. Co., Edgerton	3,506.70	105.20		
Fairmont Telephone Co.	16,157.48	484.72	15,703.00	471.09
Farmers Tel. Co., Cokato	518.31	15.55	523.55	15.70
Farmers & Citizens Mutual Tel. Co., Springfield	5,525.94	165.78	6,109.71	183.29
Farmers Mutual Tel. Co. of Lac qui Parle County	1,559.80	46.79	1,182.20	35.46
Farmers & Merchants Co-operative Tel. Co. of Garfield	72.15	2.16	207.37	6.22
Farmers & Merchants Mutual Tel. Co. of Le Sueur	2,431.60	72.94	2,611.40	78.34
Farmers Mutual Tel. Co. of Nobles County			449.98	13.50
Farmers Co-operative Tel. Co. of St. Peter	233.50	7.00		
Fergus Telephone Co., Fergus Falls	12,388.51	371.65		
Fertile Telephone Exchange	1,190.25	35.70	535.23	16.06
Fosston Telephone Co.	1,386.30	41.59	1,385.50	41.56
Fulda Telephone Co.	4,379.95	131.40	6,784.69	203.54
Farmers Mutual Telephone Co., Emmons			1,300.00	39.00
Garden Valley Tel. Co., Rindal	77.69	2.32	635.42	19.06
George & Little Rock Tel. Exchange, George, Ia.			220.00	6.60
Glenwood Telephone Co.	3,873.26	116.20		
Good Thunder-Mapleton Farmers Tel. Co.	5.18	.16	6.59	.20
Granite Falls Telephone Co.	1,618.05	48.54	3,139.92	94.20
G. O. Miller Tel. Co., White Rock	1,362.50	40.87	2,010.00	60.30
Grant County Tel. Co., Elbow Lake	5,559.43	166.78	5,411.46	162.34
Great Western Tel. Co., Fergus Falls	3,094.87	92.85		
Greenwood Prairie Tel. Co.	8,534.82	256.04	10,883.07	326.49
Hanska Rural Tel. Co.	2,582.18	77.46	3,408.71	102.26
Hayfield Tel. Exchange Co.	936.98	28.11	955.10	28.65
Hastings Telephone Co.	5,892.13	176.76		
Henderson Telephone Co.	2,169.80	65.09	2,388.70	71.66
Hendrum Telephone Co.	171.60	5.15	225.50	6.77
Home Tel. Co. of Cottonwood	2,270.72	68.12	3,384.78	101.54
Home Tel. Co. of Grand Meadow	2,923.18	87.70	2,250.05	67.50
Hennepin Tel. Co., Long Lake	1,481.85	47.86	1,772.50	53.18
Howard Lake Telephone Co.	1,720.00	51.60	1,950.00	58.50
Hutchinson Tel. Exchange Co.	8,358.97	250.77	8,145.28	244.36
H. & W. Tel. Co., Hewitt			414.00	12.42
International Tel. Co., International Falls	1,724.35	51.73	2,331.23	69.94
Inter-State Tel. & Tel. Co., Austin	10,242.14	307.26	14,688.28	440.65
Interurban Tel. Exchange Co., Alexandria	4,444.31	133.32	7,373.65	221.21
Jackson Telephone Co.	3,406.65	102.19		
Jordan Telephone Co.	783.90	23.52	914.25	27.42
Kasson Telephone Exchange	2,945.64	88.37	3,732.75	111.98
Kenyon Telephone Exchange	3,000.00	90.00	4,000.00	120.00
Lakefield Telephone Co.	1,628.30	48.85	1,698.95	50.97
Lake Park & Ulen Telephone Co.	876.34	26.29	1,111.88	33.36
Le Roy Telephone Co.	3,830.00	114.90	4,050.00	121.50
Lewiston Tel. Exchange Co.	2,264.12	67.92	2,316.20	69.49
Le Sueur Telephone Co.	2,638.55	79.16		
Litchfield Telephone Co.	3,563.79	106.91	3,729.31	111.88
Luverne Telephone Co.	5,006.45	150.19	6,436.72	193.10

STATE FINANCES.

601

TELEPHONE COMPANIES—Continued.

REPORT OF COMPANIES DOING BUSINESS IN THE STATE, SHOWING GROSS EARNINGS OF EVERY NATURE AND KIND
FOR THE YEARS ENDING NOVEMBER 30, 1906 AND 1907. (SECTION 1035 R. L. 1905.)

NAME OF COMPANY	Gross Earnings for 1906	Tax at 3 per cent	Gross Earnings for 1907	Tax at 3 per cent
Lyle Telephone Co.....	2,133.69	64.00	2,412.25	72.37
McLeod County Tel. Co., Glencoe.....	6,337.50	190.12	6,720.00	201.60
Madella Telephone Co.....	4,223.84	126.71	5,426.61	162.79
Madison Telephone Co.....	1,560.00	46.80	2,456.87	73.71
Mankato Citizens Tel. Co.....	27,108.76	813.26	31,101.44	933.04
Mantorville Independent Tel. Exchange.....	1,747.30	52.41	2,067.00	62.01
Marietta Telephone Co.....			1,150.00	34.50
Mesaba Telephone Co.....	44,374.72	1,331.24	59,378.85	1,781.36
Merchants & Farmers Tel. Co., Shakopee.....	1,243.91	37.31	1,306.00	39.18
Midland Tel. Co., Worthington.....	1,095.19	32.86	1,163.09	34.89
Minnesota Central Tel. Co., Minneapolis.....	103,360.59	3,100.82	105,245.09	3,157.35
Minnesota Tel. Co. of Garrison.....	556.33	16.69	795.67	23.87
Mower County Farmers Tel. Co., of Dexter.....	250.25	7.50	492.56	14.78
Neighbor State Tel. Co., Comstock.....	625.00	18.75	600.00	18.00
New Prague Telephone Co.....	1,777.35	53.32	2,269.85	68.10
New Richland Telephone Co.....	1,720.00	51.60	3,350.00	100.50
New Ulm Rural Telephone Co.....	8,197.20	245.92	12,320.10	369.60
Norman County Tel. Co., Ada.....	4,107.21	123.22	3,851.52	115.55
North Star Tel. Co., Mountain Lake.....	3,947.48	118.42	4,608.24	138.24
Northwestern Telephone Exchange Company, Minneapolis.....	1,209,711.58	36,291.34	1,453,415.48	43,602.46
Norwood-Young America Tel. Co.....	7,180.10	215.40	9,704.40	291.13
Odin Farmers Telephone Co.....	121.50	3.63	181.71	5.46
Pelican Tel. Co., Pelican Rapids.....	4,115.90	123.47	4,362.31	130.86
People's Independent Tel. Co., Winthrop.....	2,085.40	62.56	1,564.30	55.93
Phoenix Tel. Co., Winona.....	3,977.66	119.33	3,827.40	114.82
Red Lake Falls Telephone Exchange.....			1,549.03	46.47
Red Wing Telephone Co.....	14,210.02	426.30	17,737.36	532.12
Redwood County Rural Tel. Co.....	10,222.68	306.66		
Rochester Telephone Co.....	16,980.68	509.42	17,954.19	538.63
Rock & Minnehaha Tel. Co., Garretson, S. D.....	80.00	2.40	110.00	3.30
Rothsay Telephone Co.....	1,447.00	43.41	1,890.00	41.70
St. Croix Valley Tel. Exchange, St. Croix Falls, Wis.....	706.30	21.19	661.50	19.85
St. James Telephone Co.....	3,869.43	116.08	5,895.31	176.85
Sanborn Telephone Co.....	933.55	28.00	1,961.99	58.86
Sauk Center Telephone Co.....	2,212.46	66.37		
Scott County Tel. Co., Jordan.....	72.67	2.18	449.78	13.49
Shakopee Telephone Co.....	4,669.80	140.07	6,379.40	191.38
Sherburne County Rural Tel. Co., Big Lake.....	2,188.80	65.59		
Sleepy Eye Telephone Co.....	1,356.00	40.68	2,243.00	67.29
South Dakota Rural Tel. Co., Jasper, Minn.....	459.00	13.77	1,076.00	32.28
Standard Tel. Co., Waukon, Ia.....	6,911.94	207.35		

Star Tel. Co., Farmington...	6,397.76	191.93	7,385.24	221.55
Steele County Tel. Co., Blooming Prairie.....	2,743.48	82.30	3,042.15	91.26
Stevens County Tel. Co., Morris.....	3,978.40	119.35	5,444.80	163.34
Swift County Tel. Co., Benson.....	3,533.79	106.00	3,637.60	109.13
Thief River Falls Telephone Co.....			1,980.75	59.42
Torah Telephone & Improvement Co.....	810.92	24.33	870.75	26.13
Town & County Tel. Co., Dawson.....	6,067.61	182.03	7,043.19	211.30
Trall County Tel. Co., Hillsboro, N. D.....	276.50	8.29	299.00	8.97
Tri-County Tel. Co., New Prague.....	183.78	5.51	318.15	9.55
Tri-State Tel. & Tel. Co., Minneapolis.....	643,139.51	19,294.18	936,236.82	28,087.10
Twin City Tel. Co., Minneapolis.....	255,669.66	7,670.09		
Ulen Telephone Exchange	1,010.05	30.40		
Viola Tel. Co., Eyota.....	622.81	18.68	688.83	20.66
Warren Telephone Co.....	3,095.51	92.87	3,102.57	93.08
Waseca Telephone Co.....	7,627.94	228.84	9,851.93	295.56
Walker Telephone Co.....	1,144.03	34.32		
Wastedo Telephone Co.....	2,264.53	67.94	2,282.77	68.48
Watertown Telephone Co.....	4,710.30	141.30	5,982.44	179.47
West Concord Telephone Co.....	2,592.75	77.77	2,688.50	80.59
Western Electric Tel. System, Mason City, Ia.....	2,580.14	77.40	4,195.15	125.85
Willmar Tel. Exchange Co.....	8,001.51	240.05	3,416.35	102.49
Windom Mutual Telephone Co.....	6,755.10	202.65	7,029.72	210.89
Winona Telephone Co.....	22,788.83	683.67	23,869.54	716.09
Woodgate Telephone System	5,051.12	151.53	5,724.40	171.73
Wood Lake Rural Telephone Co.....	1,380.00	41.40	1,492.62	44.78
Wright County Tel. Co., Waverly.....	2,134.38	64.03	2,726.08	81.78
Zenith Telephone Co., Duluth.....	76,323.65	2,289.71	91,812.79	2,754.38
Zumbro Valley Tel. Co., Byron.....	784.00	23.52	890.00	26.70
Totals	\$3,016,936.10	\$90,511.25	\$3,376,247.77	\$101,286.40

STATE FINANCES.

603

DISBURSEMENTS FOR THE SUPPORT OF STATE

Years	State Prison	State Training School	State Reformatory	Insane Hospitals and Asylums	University
1861.....	\$6,269.34				
1862.....	7,603.18			\$680.00	
1863.....	7,925.00			1,718.62	
1864.....	10,144.69			3,675.39	
1865.....	8,349.49			5,804.43	
1866.....	12,162.96			9,671.32	
1867.....	16,390.21			20,111.52	
1868.....	19,659.76	\$3,575.87		32,000.00	
1869.....	17,547.90	9,786.97		43,792.50	\$11,508.20
1870.....	22,605.82	9,000.00		53,707.50	22,500.00
1871.....	26,975.48	12,500.00		56,000.00	17,500.00
1872.....	31,161.66	12,000.00		70,000.00	21,000.00
1873.....	35,729.40	26,000.00		60,000.00	16,500.00
1874.....	34,857.49	30,000.00		84,500.00	30,000.00
1875.....	36,058.52	27,000.00		78,500.00	30,000.00
1876.....	46,059.48	24,750.00		79,000.00	36,135.00
1877.....	71.92	27,000.00		111,500.00	39,000.00
1878.....	85,904.39	25,000.00		97,000.00	43,700.00
1879.....	52,893.58	28,476.35		132,788.68	45,980.00
1880.....	48,678.22	25,000.00		129,654.36	31,500.00
1881.....	50,968.24	37,500.00		135,170.99	47,000.00
1882.....	51,358.37	32,000.00		146,957.10	43,881.41
1883.....	37,805.05	24,877.71		126,731.66	46,091.67
1884.....	62,636.87	35,000.00		192,319.86	59,706.83
1885.....	65,933.06	35,000.00		216,639.30	72,140.08
1886.....	63,474.16	35,000.00		218,026.67	71,357.71
1887.....	63,417.21	35,000.00		244,563.12	84,100.17
1888.....	74,892.82	31,370.79		292,006.64	54,990.59
1889.....	81,939.84	38,992.17		283,662.10	85,740.18
1890.....	82,755.85	43,649.62	\$28,000.00	332,566.31	185,406.25
1891.....	88,207.48	42,621.44	69,849.03	399,827.73	166,781.10
1892.....	87,438.06	56,723.32	46,938.50	390,584.02	184,624.15
1893.....	91,708.19	53,301.64	43,768.48	418,931.76	202,586.13
1894.....	105,446.62	45,214.10	49,976.88	477,587.40	223,687.45
1895.....	108,826.97	50,841.86	44,882.34	492,979.59	254,117.98
1896.....	101,731.91	54,274.51	45,524.25	543,898.40	244,101.97
1897.....	108,084.66	58,186.37	44,065.74	519,577.60	283,716.26
1898.....	94,791.68	55,373.32	49,746.73	512,361.61	288,375.50
1899.....	97,248.14	59,429.69	49,319.14	534,071.04	335,742.89
1900.....	110,176.44	66,437.73	56,117.80	589,946.70	374,075.39
1901.....	110,891.92	66,324.37	64,405.04	568,222.04	398,350.47
1902.....	91,192.22	55,712.27	53,820.20	535,583.88	415,104.71
1903.....	101,707.37	67,871.53	64,838.69	613,790.76	420,745.16
1904.....	109,240.26	67,368.39	82,938.60	611,711.12	438,589.43
1905.....	115,803.19	67,347.30	86,675.71	627,744.83	481,355.94
1906.....	116,161.36	68,423.51	93,284.60	650,924.46	467,141.91
1907.....	128,141.82	71,098.33	85,065.87	684,658.76	555,354.47
1908.....	135,256.86	68,473.26	92,772.91	724,244.65	712,687.90
Totals.....	\$3,064,485.15	\$1,683,500.42	\$1,151,790.57	\$13,155,385.42	\$7,542,876.90

INSTITUTIONS FROM 1861 TO 1908 INCLUSIVE.

Normal Schools	Deaf, Dumb, Blind and Feeble Minded	State Public School	Soldiers' Orphanas	Minnesota Soldiers' Home	Totals
\$1,318.19					\$7,587.53
183.10					8,466.28
	\$1,300.00				10,943.62
3,000.00	4,540.65				21,360.73
4,000.00	3,949.21				22,103.13
5,000.00	7,563.44				33,654.54
5,000.00	11,453.25				53,668.76
5,000.00	11,554.58				71,788.21
13,000.00	18,343.46		\$1,574.05		115,553.08
15,000.00	15,000.00		2,248.50		140,061.82
18,000.00	15,000.00		5,987.76		151,963.25
26,212.70	20,000.00		12,500.71		192,881.07
28,069.80	20,000.00		15,871.75		202,170.96
26,250.00	26,000.00		20,917.62		251,625.00
33,571.00	26,000.00		18,430.41		249,550.93
18,950.00	23,500.00		13,962.80		242,357.28
30,000.00	28,000.00		13,053.87		248,625.79
29,124.92	27,500.00		4,583.47		312,812.77
30,720.00	27,226.35		1,375.24		369,640.84
29,895.97	40,030.07		417.70		305,176.32
38,258.47	39,571.45		72.35		348,541.50
37,023.38	45,074.15				356,294.41
33,981.71	34,548.23				304,036.03
39,204.37	56,955.64				445,823.57
40,995.62	60,000.00				490,708.06
48,000.00	62,459.01				498,517.55
50,000.00	74,874.20	\$13,026.88			564,981.64
51,171.54	95,078.30	13,384.71		\$14,990.84	628,486.24
64,228.46	88,907.85	36,153.77		24,996.13	704,620.50
73,747.53	105,075.77	22,114.80		20,950.04	903,266.17
82,231.82	114,457.02	22,608.50		33,732.47	1,020,316.59
86,520.14	111,017.95	24,258.69		38,622.72	1,026,727.61
89,752.28	126,136.94	23,183.62		44,805.27	1,094,174.31
95,386.66	133,816.69	27,558.36		63,620.34	1,222,294.50
98,037.84	138,906.43	36,858.88		58,642.79	1,284,094.68
103,356.80	148,749.05	35,344.42		65,347.19	1,342,328.50
122,604.56	161,550.12	34,889.66		67,237.87	1,399,912.84
128,791.53	164,761.29	37,577.29		53,633.96	1,385,412.91
130,090.08	171,573.46	38,152.22		52,339.71	1,467,966.37
117,054.87	189,991.55	42,335.40		69,189.21	1,615,325.09
128,826.06	203,745.97	42,032.56		64,452.44	1,647,250.87
134,007.47	187,388.80	38,053.20		65,534.42	1,576,197.17
159,014.06	212,796.49	41,934.23		66,562.10	1,749,259.99
171,229.74	224,162.10	43,551.03		69,567.50	1,818,358.17
172,483.26	288,823.04	43,607.07		65,771.56	1,889,611.90
190,432.19	251,513.42	43,664.80		66,242.79	1,947,789.04
187,416.18	269,002.71	48,433.83		83,003.58	2,112,175.55
232,309.03	294,175.39	50,531.36		87,888.31	2,398,339.67
\$3,229,102.97	\$4,322,043.98	\$759,255.27	\$110,102.23	\$1,186,131.25	\$26,204,674.16

TOTAL COST OF BUILDINGS FOR THE

Years	Rebuild- ing Capitol	Prison	State Reform- atory	State Training School	Insane Hospitals and Asylums	Deaf, Dumb Blind and Feeble Minded	University
1866.....		\$7,100.00			\$9,930.00	\$9,600.82	
1867.....		14,157.93		\$5,000.00	39,233.73	42,339.18	\$8,000.00
1868.....				6,600.00	76,436.27	7,033.09	7,000.00
1869.....		17,150.00		10,000.00	49,859.43	10,000.00	
1870.....		12,150.00		18,100.00	10,140.57	466.91	
1871.....		39,596.47			63,169.00	25,000.00	10,000.00
1872.....		39,387.79			3,000.00		
1873.....		40,000.00		20,500.00	128,000.00	31,000.00	15,000.00
1874.....		5,849.35		5,500.00	77,000.00	9,000.00	61,500.00
1875.....		34,836.18			20,800.00	7,000.00	7,850.00
1876.....		3,136.76			25,000.00	4,000.00	18,500.00
1877.....		11,713.30			9,492.78	55,500.00	
1878.....		23,061.09				3,500.00	
1879.....		33,403.36		5,500.00	29,850.62	18,500.00	
1880.....		24,724.63		10,000.00	14,404.49	25,904.54	2,000.00
1881.....	\$46,195.63				102,595.51	10,599.51	
1882.....	139,226.14	20,129.10		2,000.00	132,546.60	15,295.49	1,000.00
1883.....	163,027.68	34,191.78		4,000.00	70,453.40	8,000.00	
1884.....	11,847.62	54,179.04			90,235.30	36,316.18	39,000.00
1885.....	7,280.41	82,976.50		2,000.00	45,764.70	14,500.00	15,720.00
1886.....	8,747.33	34,038.80			59,500.00	40,183.82	28,000.00
1887.....	4,938.71	30,000.00	\$3,275.00	4,000.00	98,876.18	15,000.00	36,000.00
1888.....	21,444.40	25,951.48	14,755.58		95,793.55	27,500.00	40,000.00
1889.....	7,532.60	34,487.24	98,769.92	7,045.60	81,124.77	33,000.00	35,930.00
1890.....		51,855.98	54,480.80	79,062.41	98,717.43	25,210.99	160,353.30
1891.....		33,249.26			30,188.99	21,744.80	73,488.03
1892.....	10,000.00	17,184.19	5,670.89	121,935.36	117,515.56	35,277.49	43,787.45
1893.....					91,063.69	28,544.09	44,096.89
1894.....			9,999.46		154,839.52	78,257.34	114,330.10
1895.....	1,726.40		4,007.53	1,370.63	185,016.97	26,330.76	111,950.70
1896.....			18,907.46	9,291.22	207,705.05	37,794.22	140,224.26
1897.....			13,118.82	2,547.65	86,480.21	51,000.00	68,626.75
1898.....			30,514.92	12,720.50	147,306.36	48,350.00	73,995.45
1899.....			14,968.57	7,966.05	48,833.60	3,976.95	
1900.....			10,572.88	33.20	126,230.17	27,802.30	74,833.99
1901.....			1,147.76	1,332.34	36,057.92	24,980.75	42,294.35
1902.....			15,901.55		23,439.01	50,841.36	172,661.38
1903.....			9,816.56		90,543.90	45,249.29	114,104.20
1904.....		31,305.31	16,482.74	10,071.12	3,681.05	54,132.61	115,040.34
1905.....		2,525.21	33,741.10	701.15	168,748.88	43,182.07	68,735.93
1906.....		13,253.08	27,915.31	760.29	98,694.90	49,852.04	164,875.28
1907.....		14,685.42	29,951.50	7,065.76	185,450.92	27,875.99	449,251.20
1908.....		25,248.76	17,484.96	22,140.11	162,851.31	50,637.31	579,954.09
Totals....	\$421,956.54	\$804,223.24	\$431,484.31	\$376,243.29	\$3,395,972.34	\$1,154,199.90	\$2,942,603.06

SEVERAL STATE INSTITUTIONS.

Normal Schools	State Agricultur- al Society	State Public School	Minnesota Soldiers' Home	New Capitol	Sanatorium for Con- sumptives	Totals
\$10,000.00						\$36,030.90
25,000.00						134,730.84
30,000.00						127,069.36
87,000.00						124,009.43
65,576.68						106,434.16
14,954.84						152,720.31
2,700.00						37,086.79
20,600.00						254,000.00
20,000.00						178,849.35
3,100.00						73,586.18
						50,136.76
2,500.00						20,296.08
						26,561.09
8,500.00						95,343.98
						75,043.00
10,000.00						169,390.27
						310,097.33
5,900.00						285,572.81
5,100.00						236,678.14
9,000.00	\$15,000.00					186,941.70
21,250.00	85,000.00	\$9,000.00				286,619.95
9,200.00		11,000.00				212,279.89
56,993.55	25,000.00	35,000.00	\$9,252.64			307,947.65
28,417.37	25,000.00	36,741.84	39,551.29			427,600.63
6,538.88		5,489.62	49,047.66			525,757.07
4,011.21		12,056.40	1,343.83			178,364.21
23,366.60		17,546.46	52,500.00			433,886.79
14,746.97		10,482.95	46,685.77			233,365.29
118,305.09		23,925.28	25,814.23	\$242,305.00		767,666.13
32,501.58		20,193.74	5,857.47	8,659.97		397,615.12
25,357.20		5,407.31	19,142.53	73,460.53		567,289.78
32,501.58		4,690.27		120,002.86		371,272.38
25,357.20		10,109.73		178,521.20		516,993.50
17,085.91		4,000.00		345,350.82		436,449.11
19,672.91		5,799.80		288,465.15		543,264.38
82,166.59		6,199.70	381.09	213,508.83		408,069.33
52,132.87	25,000.00	2,131.49	11,486.88	264,564.04		618,158.58
69,622.60			15,701.66	694,355.31		1,039,393.52
26,894.81		4,143.13	7,798.34	1,062,969.15	\$7,728.81	1,340,267.31
14,359.15	30,000.00	35,844.30		796,342.61	2,634.28	1,196,814.68
118,902.89	25,000.00	6,018.97	46,325.15	140,034.35	5,487.92	697,120.08
53,521.56	25,000.00	6,463.95	31,300.02	71,887.29	45,682.88	948,136.49
53,002.97	99,999.90	15,999.04	40,542.56	71,059.95	22,540.27	1,161,461.23
\$1,087,660.60	\$254,999.90	\$288,243.98	\$402,731.12	\$4,571,486.96	\$84,074.16	\$16,315,884.40

ABSTRACT OF THE TAX LISTS OF THE SEVERAL COUNTIES IN THE STATE OF MINNESOTA FOR THE YEAR 1907.
Also Showing (for Comparison) the Totals of the Tax Lists for Several Prior Years.

Counties	No. of Acres of Land exclusive of Town Lots	Value of Land (Other than Town Lots) including Structures thereon	Value Average per Acre	Value of Town and City Lots including Structures thereon	Value of Taxable Personal Property	Total Value	Average Rate of Taxation Mills	Total Taxes Levied
Altkin	982,063.00	\$3,862,145	\$3.93	\$822,961	\$253,123	\$4,438,229	36.43	\$161,687.95
Anoka	284,540.62	1,936,448	7.32	918,708	407,807	3,262,963	34.00	111,040.60
Becker	629,786.98	4,425,128	7.03	734,238	958,406	6,121,772	25.74	157,598.18
Beltrami	593,670.68	3,907,648	6.58	1,058,970	1,072,136	6,038,754	42.80	254,129.19
Benton	255,381.75	1,867,471	7.31	243,257	330,626	2,441,354	33.10	80,910.57
Big Stone	323,839.81	3,058,934	9.44	584,628	897,586	4,341,148	32.10	95,945.71
Blue Earth	470,601.13	7,434,323	15.80	3,460,824	2,014,656	12,910,403	25.54	329,768.03
Brown	378,996.49	5,570,598	14.69	1,414,999	1,109,533	8,095,130	23.64	190,548.85
Carlton	470,927.16	2,125,912	4.51	493,045	1,603,452	4,222,409	52.56	221,933.82
Carver	222,555.00	3,558,074	15.99	489,216	808,301	4,855,591	24.10	116,817.07
Cass	822,841.12	3,172,522	3.81	236,538	330,720	3,739,781	42.30	160,520.49
Chippewa	357,854.00	3,705,815	10.07	597,840	707,860	5,011,515	22.80	133,688.38
Chisago	265,099.00	2,413,890	9.10	516,109	642,793	3,572,592	26.10	93,369.74
Clay	554,645.98	6,063,170	9.26	1,457,022	1,215,476	8,735,668	28.69	250,639.71
Clearwater	332,009.94	1,252,018	3.82	113,353	152,217	1,517,588	39.00	59,923.38
Cook	338,843.71	1,589,284	4.31	33,189	95,535	1,718,008	39.64	68,092.96
Cottonwood	403,971.05	5,398,038	13.06	614,059	874,646	6,886,743	21.40	147,978.04
Crow Wing	599,442.30	3,285,017	5.48	1,840,647	658,317	5,783,981	28.94	211,279.36
Dakota	357,205.00	5,379,690	15.06	2,035,595	1,527,206	8,932,401	23.86	278,533.09
Dodge	277,053.86	4,309,959	15.56	594,271	988,840	5,873,070	19.55	114,809.14
Douglas	394,773.01	3,698,621	9.36	856,743	925,556	5,530,920	21.90	121,192.55
Faribault	449,720.68	6,690,658	14.88	1,286,420	1,277,769	9,254,847	24.90	230,431.55
Fillmore	543,467.13	7,795,182	14.34	965,553	1,900,496	10,661,231	22.10	235,730.23
Freeborn	437,023.73	6,950,332	15.90	1,655,759	1,652,382	10,268,473	23.76	244,063.94
Goodhue	475,710.12	7,458,883	15.67	2,647,856	2,474,283	12,581,032	22.80	288,013.50
Grant	338,164.00	3,276,454	9.68	392,941	720,590	4,389,995	21.50	94,240.70
Hennepin	302,035.30	12,894,319	42.69	117,674,977	50,566,401	181,135,697	28.93	6,114,140.64
Houston	357,075.00	3,719,350	10.41	493,019	962,371	5,174,740	21.56	111,437.44
Hubbard	505,230.65	2,462,294	4.87	287,294	640,442	3,390,030	35.12	130,102.21
Isanti	279,961.75	2,115,302	7.55	153,016	439,678	2,707,986	26.65	78,437.62
Itasca	1,091,785.43	17,370,317	16.91	905,620	1,035,545	19,311,482	24.54	473,771.40
Jackson	440,923.24	6,186,071	14.03	804,277	1,053,879	8,044,227	21.15	171,117.59
Kanabec	333,401.06	1,492,970	4.48	106,940	173,424	1,773,334	38.10	67,547.71
Kittson	563,990.10	3,531,388	6.28	254,896	608,921	4,395,305	29.63	130,363.25
Koochiching	464,400.60	3,722,249	8.03	205,959	328,673	4,256,881	30.42	129,515.47
Lac qui Parle	492,701.11	6,352,757	10.86	632,735	1,152,625	7,088,117	22.41	158,821.64
Lake	655,634.55	3,434,799	5.20	526,832	237,951	4,189,582	32.39	135,715.94
Le Sueur	278,317.00	4,391,146	15.77	894,560	988,390	6,274,096	24.80	155,588.10
Lincoln	333,220.07	2,867,821	8.60	332,730	647,670	3,848,221	25.50	98,708.74

STATE FINANCES.

609

Lyon	446,400.70	5,805,443	13.00	1,136,570	1,073,950	8,015,963	23.28	186,662.26
McLeod	306,019.00	4,744,078	15.52	880,808	1,065,834	6,590,720	23.51	157,329.85
Mahonmen	133,887.43	1,025,917	7.66	67,912	98,714	1,192,543	13.58	16,589.16
Marshall	865,715.77	4,570,181	5.28	443,103	843,805	5,857,089	34.37	201,371.34
Martin	446,765.60	7,071,820	15.84	990,510	1,042,191	9,104,521	23.36	212,722.11
Meeker	376,862.79	4,780,791	12.69	731,338	876,863	6,389,052	22.10	141,105.24
Millie Laas	358,722.34	1,461,487	4.05	301,069	281,549	2,034,106	45.60	92,746.36
Morrison	701,964.90	3,289,747	4.68	850,537	992,282	5,132,566	40.80	209,473.28
Mower	449,070.00	7,254,586	16.13	1,558,704	1,414,479	10,227,769	22.94	235,062.47
Murray	443,263.79	5,779,796	13.04	355,991	825,474	6,961,261	18.65	136,223.31
Nicollet	273,759.19	4,088,659	14.82	777,480	962,638	5,798,757	18.94	136,259.60
Nobles	451,264.59	6,179,116	13.69	949,378	1,373,061	8,401,555	21.70	192,830.46
Norman	555,575.31	8,649,574	8.37	489,954	881,965	6,021,493	21.90	160,665.78
Olmsted	416,533.28	6,411,808	15.39	1,790,888	1,569,948	9,772,644	26.74	261,542.05
Otter Tail	1,244,304.78	9,058,782	7.28	1,489,366	1,788,117	12,336,265	29.84	368,205.63
Pine	873,672.01	3,738,004	4.28	388,097	553,492	4,679,593	35.42	180,474.02
Pipestone	293,343.04	3,311,242	11.28	584,259	654,869	4,550,370	28.07	127,738.97
Folk	1,232,767.81	6,949,131	5.65	1,957,438	1,876,699	10,783,318	42.10	453,812.72
Pope	421,598.00	3,712,532	8.80	393,369	684,336	4,790,237	24.92	116,244.79
Ramsey	54,946.62	1,921,405	34.97	83,018,668	23,358,787	108,298,860	29.25	3,206,384.46
Red Lake	474,200.06	2,077,469	4.38	619,539	565,921	3,262,929	46.90	162,933.06
Redwood	546,363.43	8,105,946	14.84	1,069,884	1,341,403	10,517,233	21.62	227,437.58
Renville	618,908.00	8,060,770	13.02	1,273,620	1,368,995	10,893,385	21.92	252,167.47
Rice	313,012.54	4,994,157	15.95	2,293,268	1,577,905	8,865,330	24.40	220,678.95
Rock	305,277.00	4,197,476	13.73	571,638	826,434	5,595,548	22.80	128,248.56
Roseau	483,019.70	1,702,461	3.52	144,965	376,092	2,223,518	42.78	95,131.34
St. Louis	2,334,793.46	194,621,577	82.65	26,000,725	13,724,878	23,347,180	15.67	3,670,490.81
Scott	222,105.88	3,119,259	14.04	543,111	710,544	4,372,914	22.19	97,032.56
Sherburne	286,193.61	1,737,381	6.52	162,848	239,729	2,139,958	35.01	74,929.25
Sibley	371,352.83	5,610,346	15.11	471,410	893,934	6,976,190	19.16	142,459.32
Stearns	847,297.87	8,046,469	15.94	3,263,246	2,198,414	13,508,129	26.40	382,636.51
Steele	270,921.86	4,372,216	16.14	1,112,248	1,055,249	6,539,713	18.91	143,087.28
Stevens	352,318.78	3,357,390	9.52	419,943	654,897	4,432,230	28.31	125,377.29
Swift	489,122.00	3,814,214	8.13	501,434	708,241	5,023,989	25.55	128,392.35
Todd	585,931.95	4,259,372	7.21	916,176	829,242	6,004,690	32.30	181,511.33
Traverse	333,970.80	3,244,644	8.91	396,182	486,703	4,127,529	23.20	106,508.97
Wabasha	339,117.85	3,561,189	10.50	1,604,527	1,020,327	6,186,043	28.75	177,849.61
Wadena	316,247.33	1,810,353	5.72	424,587	431,738	2,665,678	29.70	79,138.20
Waseca	265,514.09	3,821,024	14.38	638,374	753,686	5,213,084	22.89	119,370.37
Washington	244,083.60	3,732,900	15.29	3,761,753	2,070,215	9,564,868	26.20	250,737.92
Watsonwan	274,594.37	3,804,113	13.85	785,734	869,243	6,459,090	23.25	126,915.62
Wilkin	473,484.69	4,556,962	9.64	410,056	567,294	5,534,312	29.58	163,710.70
Winona	399,617.00	5,386,406	13.48	4,965,083	3,051,534	13,403,023	28.90	387,476.67
Wright	418,371.06	4,956,293	11.12	731,472	1,262,920	6,949,685	25.12	174,549.59
Yellow Medicine	476,192.81	5,579,008	11.71	630,478	1,104,612	7,314,098	21.44	156,832.38
Totals	40,676,115.63	\$579,004,144	\$14.23	\$302,875,385	\$166,320,929	\$1,048,200,458	25.91	\$27,162,153.73

ABSTRACT OF THE TAX LISTS OF THE SEVERAL COUNTIES IN THE STATE OF MINNESOTA FOR THE YEAR 1907.
Also Showing (for Comparison) the Totals of the Tax Lists for Several Prior Years.

Counties	STATE TAXES				COUNTY TAXES			
	No. of Acres of Land exclusive of Town Lots	Value of Land (Other than Town Lots) including Structures thereon	Average Value per Acre	Value of Town and City Lots including Structures thereon	Value of Taxable Personal Property	Total Value	Average Rate of Taxation Mills	Total Taxes Levied
Totals for year 1906.....	40,088,479.21	\$458,710,317	\$11.44	\$294,874,739	\$163,432,357	\$917,017,413	25.60	\$23,472,577.06
Totals for year 1905.....	39,521,333.17	433,083,789	10.96	276,220,431	144,729,315	853,032,535	26.20	22,356,326.25
Totals for year 1904.....	38,944,729.17	431,032,486	11.06	270,175,562	144,688,062	845,897,110	24.77	20,989,646.17
Totals for year 1903.....	36,680,025.94	390,104,543	10.08	264,321,468	132,443,798	786,869,809	25.32	19,326,197.55
Totals for year 1902.....	37,756,230.00	387,908,085	10.27	259,746,675	114,105,514	761,760,274	24.3	18,520,946.60
Totals for year 1901.....	36,900,284.00	267,340,220	7.25	225,800,350	107,840,044	600,980,614	27.1	16,269,671.55
Totals for year 1900.....	36,766,382.00	266,639,396	7.25	222,574,057	98,803,235	588,016,688	25.4	14,968,901.76
Totals for year 1899.....	35,946,834.00	252,180,126	7.02	240,095,048	92,808,154	585,083,328	24.8	14,539,285.91
Totals for year 1898.....	35,406,289.00	250,774,597	7.08	239,028,737	89,448,796	579,252,130	23.9	13,847,896.50
Totals for year 1897.....	34,448,667.00	241,368,402	7.01	243,606,277	85,624,134	570,598,813	24.6	14,084,409.68
Totals for year 1896.....	32,063,186.00	236,193,434	7.37	242,288,354	85,493,375	563,945,683	24.0	13,525,948.29
Totals for year 1895.....	32,426,007.00	249,152,259	7.71	306,938,628	85,114,394	641,250,281	23.0	14,770,864.31
Totals for year 1894.....	28,784,958.00	211,901,154	7.36	284,657,214	92,261,847	588,820,215	21.6	12,707,563.94
Totals for year 1893.....	23,820,691.00	171,292,340	7.19	145,716,524	82,720,802	399,729,766	20.9	8,383,696.67
Totals for year 1892.....	17,815,310.00	138,802,999	7.80	64,670,638	54,581,906	258,055,543	16.2	4,191,811.41
Totals for year 1891.....	10,536,921.00	46,236,193	4.39	20,935,155	19,957,909	87,179,257	30.0	2,619,764.17
Totals for year 1890.....	36,753,408

Counties	STATE TAXES				COUNTY TAXES			
	Revenue Soldiers' Re- lief, Funding Tax, State Rd. and Bldg. & University Campus Fnds. Rt. 2.25 Mills	School and University Tax Rate 1.23 Mills	Interest and Principal on State Loans	Revenue	Road and Bridge	Poor	Bonds & In- terest other than "State Loans"	Other Special Taxes
Aitkin	\$9,986.23	\$5,459.15	\$6,451.85	\$22,191.69	\$11,095.83	\$2,529.85	\$3,018.03
Anoka	7,341.32	4,014.26	9,391.44	15,561.41	6,525.60	489.44	4,404.79
Becker	13,773.87	7,531.70	4,614.81	23,011.16	5,019.31	8,018.35	2,998.97	\$9,302.54
Beltrami	13,588.39	7,427.57	9,440.15	30,194.01	12,077.74	15,217.99	18,730.26
Benton	5,493.02	3,002.85	2,770.36	12,506.78	4,882.69	1,009.79	3,124.86
Big Stone	9,767.56	5,339.82	4,254.05	14,326.07	2,561.27
Blue Earth	29,048.42	15,879.80	3,900.91	36,149.13	19,365.63	10,586.53	2,729.89
Brown	18,214.56	9,967.24	5,798.51	24,285.99	12,143.03	8,095.27	1,780.94
Carlton	9,500.08	5,194.36	7,375.61	20,055.46	8,022.30	5,066.69	1,984.41
Carver	10,925.06	5,972.39	943.92	18,062.75	4,856.60	2,366.64
Cass	8,526.51	4,661.09	18,947.73	6,441.97	6,441.97	4,168.50	15,225.06
Chippewa	11,276.40	6,165.04	5,908.12	15,637.06	5,011.46	2,504.69	1,503.40
Chicago	8,038.35	4,394.29	3,371.67	10,716.80	2,929.64	7,145.18	9,297.39

Clay	19,655.28	10,744.83	6,579.44	24,459.86	8,735.67	1,921.84	29,178.67
Clearwater	3,414.68	1,866.61	2,317.77	6,828.13	3,035.16	2,306.68	758.78
Cook	3,865.60	2,113.15	638.01	8,590.07	1,718.00	1,992.89	6,974.60
Cottonwood	15,495.00	8,470.68	4,392.06	22,728.06	4,958.43	1,343.43	3,026.56
Crow Wing	13,013.96	7,114.29	19,951.72	11,567.73	2,892.08	4,827.66
Dakota	20,097.63	10,988.73	8,806.91	31,609.42	4,109.42	5,638.04
Dodge	18,214.39	7,223.89	1,278.92	11,751.36	5,873.06	1,133.29
Douglas	12,444.80	6,803.12	2,724.75	17,256.74	4,092.95	3,647.56
Faribault	20,823.99	11,384.87	13,338.11	18,509.54	13,884.09	9,254.75
Fillmore	23,988.04	13,113.46	7,917.90	21,322.68	5,543.94	5,330.72
Freeborn	23,103.76	12,629.98	6,241.21	32,741.21	6,984.04
Goodhue	28,310.79	15,474.57	2,129.53	32,709.99	10,065.22	39,666.07
Grant	9,877.44	5,939.68	7,127.94	21,949.99	2,282.76
Hennepin	407,555.30	222,796.91	5,922.15	507,179.98
Houston	11,845.69	6,366.30	9,382.38	16,666.87	3,623.21	3,105.56
Hubbard	7,626.11	4,169.57	6,863.50	16,945.62	6,774.59	3,389.98	5,285.41
Isanti	6,092.98	3,330.83	2,180.26	13,539.64	2,977.78	2,491.35
Isasca	43,450.82	23,752.97	12,091.91	61,939.88	24,911.81	11,779.97
Jackson	18,099.52	9,894.35	23,008.07	5,067.70	1,045.69
Kanabec	3,990.00	2,181.18	8,269.80	8,866.70	1,773.35	1,631.45	1,855.06
Kandiyohi	16,684.48	9,120.86	6,771.33	29,809.83	2,966.07	4,963.29	13,681.70
Kittson	9,889.21	5,406.10	8,890.49	19,338.91	4,395.19	4,395.19	10,494.25
Koochiching	9,579.09	5,236.78	21,289.25	4,002.07	8,004.12
Lac qui Parle	15,948.35	8,718.40	2,169.46	20,413.83	5,032.57	7,088.14	4,773.07
Lake	9,426.56	5,153.18	3,743.43	18,434.16	8,379.17	2,094.80	1,550.13
Le Sueur	14,116.79	7,717.05	6,672.35	28,235.78	2,006.03
Lincoln	8,658.46	4,733.30	2,092.22	18,333.19	3,206.56	5,760.93
Lyon	18,038.84	9,859.95	5,777.03	24,049.61	2,007.16	4,205.31
McLeod	16,054.07	8,229.20	5,627.00	21,709.36	7,025.34	6,184.39
Mahnomen	2,683.10	1,466.78	390.63	5,962.45	1,192.49	596.24
Marshall	13,178.47	7,204.21	6,242.87	30,749.78	5,857.09	1,591.42	26,881.53
Martin	20,485.34	11,198.72	7,189.81	32,501.28	9,104.58	3,903.91
Meeker	14,375.35	7,858.53	3,605.26	24,917.30	6,516.83	10,476.84
Millie Lacs	4,577.64	2,502.46	7,890.42	10,172.58	7,059.77	3,051.76	795.13
Morrison	11,546.00	6,310.69	10,699.73	25,182.71	7,693.13	1,024.47
Mower	23,012.50	12,580.15	7,891.82	29,865.30	15,341.66	8,182.20
Murray	15,662.84	8,562.36	3,516.07	15,314.96	4,176.76	2,784.52	1,417.96
Nicollet	13,947.23	7,132.50	2,071.50	17,396.56	5,798.74	8,224.27
Nobles	18,903.49	10,333.90	6,358.65	20,159.83	7,561.39	5,798.74	5,242.22
Norman	13,548.30	7,406.47	2,574.54	25,292.93	7,526.84	4,034.29	20,863.24
Olmsted	21,988.46	12,020.32	99.74	25,604.34	10,065.78	7,524.93
Otter Tail	27,756.02	15,173.55	10,169.99	34,114.28	15,049.99	2,096.56	11,444.73
Pine	10,527.80	5,745.16	13,307.40	18,248.23	5,146.91	30,100.21
Pipestone	10,237.70	5,596.85	4,550.35	4,550.35	1,029.35	11,745.44
Polk	24,262.47	13,263.37	13,658.30	54,407.80	10,999.01	1,001.20	69,659.99
Pope	10,777.88	5,691.95	7,648.56	18,202.90	4,790.19	4,790.19
Ramsey	243,672.45	133,207.65	4,430.70	519,834.54	7,669.45	446.43
Red Lake	7,340.52	4,013.58	3,636.72	16,317.94	7,886.17	4,797.55	18,039.90
Redwood	23,663.68	12,936.14	7,780.36	24,718.97	12,936.14
Renville	24,059.98	13,152.85	8,486.23	30,155.68	5,346.86	2,138.70	17,691.23

ABSTRACT OF THE TAX LISTS OF THE SEVERAL COUNTIES IN THE STATE OF MINNESOTA FOR THE YEAR 1907.
Also Showing (for Comparison) the Totals of the Tax Lists for Several Prior Years.

Counties	STATE TAXES			COUNTY TAXES				
	Revenue Soldiers' Re- lief, State Rd. and Brdg. & University Campus Fnds. Rt. 2.25 Mills	School and University Tax Rate 1.23 Mills	Interest and Principal on State Loans	Revenue	Road and Bridge	Poor	Bonds & In- terest other than "State Loans"	Other Special Taxes
Rice	\$19,947.26	\$10,904.46	\$10,189.71	\$26,153.14	\$6,028.49	\$2,654.69		\$882.88
Rock	12,589.95	6,882.52	2,645.32	12,869.94	3,469.25	1,678.66	8,952.88	
Roseau	5,002.91	2,734.84	3,902.76	11,117.62	3,001.71	5,002.90	3,379.68	1,830.24
St. Louis	527,281.13	288,247.05	31,121.88	164,043.02	114,830.16	32,808.61	44,525.88	70,304.11
Scott	9,839.06	6,378.58	72.77	19,675.08	3,949.37	3,585.69		285.27
Sherburne	4,814.85	2,632.08	4,170.94	10,699.75	4,924.94			5,341.80
Sibley	15,696.40	8,580.57	1,415.96	25,255.23				6,703.74
Stearns	30,393.08	16,614.81	9,046.52	46,197.33	13,508.11			17,118.98
Steele	14,714.39	8,043.92	60.00	20,011.69	6,016.59	3,008.30		812.35
Stevens	9,974.01	5,452.35	9,770.83	14,407.06	2,216.47	3,324.61	4,432.79	4,432.79
Swift	11,303.22	6,178.36	7,420.77	20,696.91	5,023.91			
Todd	13,511.26	7,385.68	4,110.03	20,057.23	6,003.68	8,280.17	6,004.69	6,022.99
Traverse	9,286.94	5,076.85	4,905.57	16,096.70	2,971.83	2,063.74		
Wabasha	13,918.54	7,608.85	2,531.06	27,219.07	18,063.22	8,041.83		
Wadena	6,000.19	3,280.15	8,402.96	13,333.77	2,666.78		853.37	5,199.19
Waseca	11,741.18	6,418.52	525.55	16,176.82	11,062.90	3,652.84		4,363.97
Washington	21,520.92	11,764.75	3,412.89	28,695.18	4,973.72	9,564.87		
Watonswan	12,276.90	6,714.70	1,475.95	13,982.03	5,022.38	3,166.34	2,511.32	
Wilkin	12,459.11	6,805.22	4,485.00	19,920.12	5,533.30	5,533.30		
Winona	30,156.81	16,485.72	4,195.50	38,161.32	20,941.48	4,559.60		3,596.05
Wright	15,627.13	8,548.30	4,261.81	19,946.08	7,992.34			2,726.49
Yellow Medicine	16,456.72	8,996.35	6,784.05	19,528.65	2,925.66	4,022.77		1,715.94
Totals	\$2,358,460.47	\$1,289,282.18	\$466,291.92	\$2,970,319.84	\$654,737.34	\$331,355.30	\$160,280.86	\$490,003.59
Totals for year 1906	\$1,421,387.65	\$1,127,970.12	\$414,020.45	\$2,689,110.29	\$496,404.44	\$304,669.65	\$231,693.47	\$387,534.83
Totals for year 1905	1,538,801.01	1,049,294.04	327,131.78	2,527,530.67	524,543.24	391,089.37	289,317.23	320,592.92
Totals for year 1904	1,264,671.06	1,040,403.27	309,986.72	2,485,819.99	462,343.96	338,058.92	345,686.27	219,017.76
Totals for year 1903	1,180,006.75	867,816.05	318,999.57	2,303,890.76	450,108.70	324,316.71	381,790.55	221,004.81
Totals for year 1902	990,324.91	739,439.76	331,518.24	2,246,590.39	417,902.05	377,644.08	360,921.01	240,935.58
Totals for year 1901	961,734.98	733,265.72	344,273.18	1,882,890.04	375,204.00	307,871.63	344,776.38	233,083.92
Totals for year 1900	941,472.15	723,265.72	335,844.47	1,791,237.46	277,759.63	243,149.20	325,058.35	84,921.44
Totals for year 1899	994,694.62	720,071.79	312,009.36	1,847,546.02	231,936.85	250,634.90	311,563.49	63,227.81
Totals for year 1898	1,042,839.28	712,528.64	267,156.02	1,695,299.41		249,842.42	271,716.66	295,242.68
Totals for year 1897	1,026,997.82	701,936.19	241,849.12	1,880,764.21		305,073.66	248,098.02	275,247.13
Totals for year 1896	1,015,254.07	648,863.02	199,924.42	1,645,536.90		296,727.58	252,930.72	240,118.62
Totals for year 1895	1,154,929.68	737,991.68	192,769.63	1,706,596.82		329,352.50	279,359.97	270,287.17
Totals for year 1890	1,188,009.20	588,562.12	88,645.56	1,540,726.60		222,855.04	253,923.62	128,077.38
Totals for year 1885	759,032.58			1,294,333.69		162,117.99	184,092.27	82,438.49
Totals for year 1880	561,005.08			807,371.32		130,718.44	105,858.52	82,438.49
Totals for year 1870	435,864.31			417,676.08		127,807.08	100,288.47	110,184.82
Totals for year 1860	147,013.63							

**ABSTRACT OF THE TAX LISTS OF THE SEVERAL COUNTIES IN THE STATE OF MINNESOTA FOR THE YEAR 1907.
Also Showing (for Comparison) the Totals of the Tax Lists for Several Prior Years.**

Counties	CITY AND VILLAGE TAXES					TOWNSHIP TAXES		
	Revenue	Road and Bridge	Poor	Bonds and Interest other than "State Loans"	Local Assessments	Other Special Taxes	Revenue	Road and Bridge
Aitkin	\$2,000.40				\$1,116.66	\$520.00	\$6,497.78	\$15,204.03
Anoka	1,824.27	4,373.65		301.65	135.13	1,307.15	3,465.42	8,412.42
Becker	5,866.71	298.24		1,880.97	77.71	1,102.06	6,247.65	10,489.82
Beltrami	8,999.20			6,031.12	10,427.24	32.27	5,779.60	20,844.11
Benton	1,209.08		146.33	3,059.00	2,165.67	153.07	3,614.15	9,079.68
Big Stone	2,987.40			1,518.60	667.19		4,544.40	6,416.68
Blue Earth	74,335.29			2,231.72	5,686.53	683.11	21,945.02	
Brown	5,888.21	4,284.99			1,029.74	12,874.72	5,662.50	9,946.32
Carlton	491.47			1,357.80	520.75	58,742.52	3,577.58	10,282.89
Carver	7,324.80	49.54			70.41		19,076.88	5,407.40
Cass	2,100.05						6,061.26	11,488.74
Chippewa	4,978.09	1,498.95		4,436.90	2,165.29	2,099.88	4,046.73	10,610.87
Chisago	3,398.20			991.20	1,655.89		2,531.62	7,310.20
Clay	11,487.21	391.02	398.33	595.65	17,352.13	5,294.19	7,015.70	18,745.13
Clearwater	2,267.82					1,339.13	3,782.09	4,703.58
Cook	1,213.46			303.37		27.30	2,577.64	9,089.84
Cottonwood	10,079.28	908.10	581.35		700.21	863.40	7,432.07	10,692.79
Crow Wing	13,092.26			5,712.15	10,538.62	1,142.43	5,599.07	13,628.84
Dakota	18,588.50	13,195.91		17,017.09	15,812.03	15,732.58	8,266.74	8,287.69
Dodge	10,208.49				419.44	671.02	8,905.41	9,276.46
Douglas	4,394.50		1,154.01	5,277.31	345.10	1,342.98	4,088.39	7,186.33
Faribault	16,766.19	862.44		778.84		4,215.79	15,060.97	12,049.72
Fillmore	14,035.54	468.96		2,075.55		3,340.20	17,653.89	16,879.44
Freeborn	24,918.35	51.71			739.95		5,110.83	13,118.28
Goodhue	50,213.61	994.50			4,332.86		10,376.01	17,753.83
Grant	4,754.66		100.30		7,434.06	2,960.15	3,640.01	3,943.46
Hennepin	1,477,174.01	259,100.99	131,245.33	551,989.21	873,039.45	272,495.67	7,971.56	35,196.12
Houston	3,562.48				59.48		14,152.78	3,280.04
Hubbard	3,939.61	241.45		221.68	303.78		7,512.43	14,162.53
Isanti	3,031.27			891.01		998.02	3,144.80	5,586.17
Itasca	35,919.09			8,493.68	6,145.28	1,060.19	13,265.89	40,807.50
Jackson	8,667.65	1,195.75		2,120.24	2,232.95	2,637.49	7,304.11	16,514.01
Kanabec	1,493.13				247.39	1,247.02	2,980.71	6,954.07
Kandiyohi	17,230.21	3,653.36			7,970.33	8,014.44	4,824.08	12,686.94
Kittson	1,802.89			1,209.84		469.56	6,236.70	14,799.59
Koochiching	3,183.24			254.66			4,070.36	9,414.61
Lac qui Parle	11,534.87						5,748.14	14,257.90
Lake	4,696.75			2,012.90		1,341.93	6,188.55	15,119.30
Le Sueur	8,644.61	2,553.51	63.35		1,774.06		12,956.08	9,993.03
Lincoln	8,440.58	151.53			355.14	158.68	3,524.15	7,801.28

ABSTRACT OF THE TAX LISTS OF THE SEVERAL COUNTIES IN THE STATE OF MINNESOTA FOR THE YEAR 1907.
Also Showing (for Comparison) the Totals of the Tax Lists for Several Prior Years.

Counties	CITY AND VILLAGE TAXES					TOWNSHIP TAXES		
	Revenue	Road and Bridge	Poor	Bonds and Interest other than "State Loans"	Local Assessments	Other Special Taxes	Revenue	Road and Bridge
Lyon	20,152.12				1,692.48		9,932.55	10,664.85
McLeod	8,464.21	6,847.17	1,405.98		173.97	1,115.18	4,721.40	17,570.65
Mahnomen							139.60	536.75
Marshall	8,870.53			990.18	1,961.39		8,028.31	14,700.79
Martin	10,516.23			1,987.14	4,680.25	1,330.23	6,624.41	23,581.14
Meeker	4,528.75	1,474.98	1,009.96			1,009.96	5,385.12	10,154.39
Mille Lacs	2,253.94				89.87		3,076.48	7,705.93
Morrison	9,986.95	182.35	974.17	6,706.15	2,598.23	2,777.87	6,310.59	19,232.23
Mower	15,709.38	75.86		7,371.47	13,213.67	9,978.58	10,136.20	4,084.31
Murray	6,086.53			1,012.09	1,572.80	506.05	5,914.63	16,012.09
Nicollet	8,584.92				835.41	11,457.46	9,266.70	6,947.82
Nobles	13,185.88	1,976.76			1,271.38	1,350.40	12,536.77	17,185.47
Norman	7,181.44	151.42		287.64	1,306.10	820.27	6,630.51	11,924.77
Olmsted	17,978.31	7,635.83			37,693.25	5,071.29	7,764.25	16,606.86
Otter Tail	21,248.93	3,564.91	1,892.13	4,054.20	3,574.17	12,037.59	10,742.21	19,815.44
Pine	1,972.51	1,125.19				412.35	7,945.10	17,077.77
Pipestone	6,435.20	3,025.95		1,367.07	7,420.32	1,438.59	4,801.81	7,111.14
Polk	27,343.33	877.07	2,821.00	13,188.22	22,894.02	13,398.74	10,752.70	19,602.18
Pope	2,416.52		382.97		3,888.64	718.27	3,841.03	7,894.26
Ramsey	1,251,708.10	1,775.07		306,305.47	37,940.12	394.46	1,840.23	5,555.16
Red Lake	9,679.27		1,140.41	1,140.41	3,196.88	2,821.17	4,571.42	8,487.68
Redwood	4,629.43	3,773.16		2,148.22	3,531.48	4,583.40	7,784.43	28,052.47
Renville	9,738.91	1,730.71	734.46	8,517.36	1,072.95	1,018.13	8,768.60	23,711.10
Rice	20,740.27	10,777.06	2,258.09	10,391.92	5,293.43	2,151.32	3,888.70	13,166.93
Rock	3,400.91	3,165.29		3,314.47	2,648.55		5,969.93	10,648.08
Roseau	677.63			1,204.67		141.75	4,265.72	7,698.55
St. Louis	376,387.55			196,648.79	37,820.21	420,825.56	39,088.87	117,410.67
Scott	7,016.48		43.73		391.64		4,132.99	8,823.25
Sherburne	1,683.37		63.00	530.27	555.71		2,869.43	10,086.90
Sibley	5,222.89	1,505.79	99.06	1,384.75	57.13		6,214.62	23,044.76
Stearns	24,928.28	111.54	2,943.86	23,831.63	3,737.72	27,336.57	10,140.08	20,085.13
Steele		7,304.21		1,965.57	12,495.12	961.04	10,486.79	8,597.04
Stevens	8,025.28	211.39		529.32	1,636.53	5,624.62	4,384.16	5,945.23
Swift	8,748.86	409.30	182.25			1,662.61	5,053.39	8,296.26
Todd	3,741.42	3,308.65				8,778.95	6,576.11	12,516.29
Traverse	4,441.49				8,070.30		4,014.33	6,184.79
Wabasha	10,924.81			5,059.91	951.06	664.76	14,919.04	1,228.12
Wadena	3,879.79	509.09	509.09		314.60	73.68	2,668.40	4,549.39
Waseca	1,557.42	4,400.80		3,912.32	1,848.69	2,620.64	5,394.84	3,646.21

Washington	39,538.19	1,258.91	20,440.73	7,238.99	4,177.36	12,646.16
Watsonwan	10,666.04	308.72	1,114.86	457.44	3,325.04	21,114.20
Wilkin	9,701.29	81.43	2,049.79	2,793.94	15,946.78	
Winona	72,411.99	144.06	25,381.81	25,797.82	9,276.70	7,829.49
Wright	9,963.87	939.14	1,144.37	1,842.18	8,213.79	14,088.18
Yellow Medicine	6,241.16		1,092.74	261.97	10,337.25	12,946.35
Totals	\$3,989,313.81	\$361,987.47	\$151,088.30	\$1,276,785.89	\$1,217,203.03	\$1,072,104.17
Totals for year 1906	\$3,709,172.49	\$330,509.96	\$140,396.85	\$1,186,436.54	\$1,027,283.03	\$847,788.54
Totals for year 1905	3,437,637.74	294,022.06	154,776.13	1,129,241.78	826,430.72	798,246.92
Totals for year 1904	3,011,744.18	286,019.59	178,389.43	1,133,342.57	856,761.28	703,770.84
Totals for year 1903	3,023,525.81	267,869.01	187,383.96	1,102,932.71	755,796.45	677,766.22
Totals for year 1902	2,691,035.29	228,095.90	184,237.31	1,111,342.80	760,428.63	683,664.66
Totals for year 1901	3,173,985.93	47,789.63	156,024.27	917,489.73	705,841.95	114,708.45
Totals for year 1900	3,133,757.09	44,890.29	19,138.51	334,485.94	83,395.17	1,146,511.63
Totals for year 1899	3,322,837.56	35,626.92	20,379.64	282,999.00	100,271.90	854,243.59
Totals for year 1898	3,496,268.08					919,953.12
Totals for year 1897	3,641,753.69					959,426.58
Totals for year 1896	3,559,414.54					973,364.48
Totals for year 1895	3,879,172.83					1,422,795.48
Totals for year 1890	3,292,552.23					1,371,614.93
Totals for year 1885	1,855,910.46					793,682.45
Totals for year 1880	665,465.33					129,291.03
Totals for year 1870	352,695.89					36,116.60
Totals for year 1860						273,111.75

STATE FINANCES.

ABSTRACT OF THE TAX LISTS OF THE SEVERAL COUNTIES IN THE STATE OF MINNESOTA FOR THE YEAR 1907.
Also Showing (for Comparison) the Totals of the Tax Lists for Several Prior Years.

Counties	TOWNSHIP TAXES			SCHOOL DISTRICT TAXES			
	Poor	Bonds and Interest other than "State Loans"	Delinquent Road	Other Special Taxes	Local 1 Mill	Bonds and Interest other than "State Loans"	Other Special Taxes
Aitkin	\$191.35	\$3,542.57	\$12,749.89	\$76.47	\$4,438.31	\$3,088.58	\$50,929.28
Anoka		236.32	2,718.22	5,018.59	3,262.94	410.62	31,685.36
Becker			5,984.38	770.00	5,698.14	2,981.58	41,930.11
Beltrami			18,682.48	2,959.41	5,734.11	5,354.94	62,618.60
Benton			2,475.58	4,119.82	2,441.37	1,147.75	18,808.72
Big Stone			3,277.21	232.51	4,341.13		35,611.83
Blue Earth		3,853.82	2,514.37		12,910.45		87,946.81
Brown			1,367.05	649.96	8,095.20		60,471.62
Carlton		3,162.03	6,258.92	1,975.42	4,222.04	5,390.76	68,552.73
Carver	381.77		7,556.88	1,474.95	4,555.59		34,463.49
Cass			7,614.61		3,789.53		65,053.47
Chippewa	13,042.74		1,666.03	373.79	5,011.30		35,748.64
Chicago		127.80	1,010.23	65.87	3,572.65		26,382.41
Clay	3,104.54	1,631.10	7,968.01		8,735.67	3,698.26	62,952.18
Clearwater		159.28	3,578.76	1,992.60	1,518.02		22,054.29
Cook		6,752.35			1,718.00		16,839.39
Cottonwood	1,452.48		5,173.42	164.67	6,886.75		42,629.30
Crow Wing	146.05		9,234.02	42.83	5,784.01	2,284.86	74,658.39
Dakota			1,147.98	667.50	8,932.23		89,680.69
Dodge			1,872.05		5,873.06	101.36	37,007.94
Douglas		416.62	1,529.09		5,530.99	2,049.06	39,472.90
Faribault	1,437.35	8,461.55	2,928.82	10,836.72	9,254.99	996.69	61,023.48
Fillmore		946.78	1,532.91	6,598.87	10,661.28		83,580.12
Freeborn		605.69	1,989.41	2,087.69	10,273.55		54,073.29
Goodhue			1,084.20		12,581.25	2,062.66	86,073.15
Grant	631.61	472.15	2,893.65		4,390.01		26,777.04
Hennepin	2,051.85			4,400.95	181,135.73		1,171,885.43
Houston		1,743.80	913.55		5,174.65	182.08	31,578.57
Hubbard		104.15	10,984.67	175.95	3,389.99		38,071.19
Isanti			1,522.82	5,724.04	2,707.99	962.02	23,256.64
Itasca	2,309.48	3,911.50	10,121.75		19,311.45		124,714.53
Jackson			3,904.59	1,125.41	8,044.13		60,965.93
Kanabec			6,960.14		1,773.36		17,324.38
Kandiyohi			2,615.90	201.68	7,415.34	1,873.30	44,337.56
Kittson		530.27	4,724.61	741.96	4,395.18	696.01	30,628.73
Koochiching		4,265.09	3,226.97	2,238.82	4,257.63	1,237.02	48,404.29
Lac qui Parle			1,803.37	141.40	7,088.14		50,572.31
Lake					4,189.58		48,606.73
Le Sueur	954.25		769.38	1,853.28	6,274.12		51,004.43
Lincoln			1,219.17		3,848.18		33,031.93

Lyon	2,175.07	1,050.62	2,682.44	2,267.21	8,016.02	6,452.99	59,664.30
McLeod			863.29	74.75	6,690.66		40,840.39
Mahonomen					174.04		2,254.59
Marshall	2,545.12	952.18	11,288.56	1,569.53	5,857.07	2,005.57	50,926.74
Martin	2,335.45		2,791.02	1,096.82	9,104.61	188.30	63,254.78
Meeker			1,838.12		6,389.05	997.72	38,231.63
Millie Lacs			5,487.02	95.80	2,035.33	680.05	35,272.18
Morrison	3,413.02	1,996.15	6,344.42	14,334.76	5,131.59		59,848.35
Mower			1,921.49		10,227.78		65,470.10
Murray	2,014.69	208.06	3,321.07	95.38	6,961.46	2,139.83	38,943.16
Nicollet			2,608.53	465.10	5,798.74		30,825.38
Nobles		667.17	3,656.07	166.34	8,401.58	472.64	57,507.31
Norman		184.50	5,796.13		6,021.57		39,144.82
Olmsted		1,597.30	1,540.23	2,528.50	9,772.64		76,050.02
Otter Tail	4,496.58	2,448.94	6,766.53	122.26	12,336.87	12,081.50	107,118.78
Pine		2,543.45	15,203.88	1,848.59	4,679.63	3,570.90	64,942.89
Pipestone			1,596.02	1,850.17	4,550.14		49,004.59
Polk	8,330.11	2,210.70	15,319.84	71.50	10,783.35		119,989.02
Pope	943.89		2,237.20	494.87	4,790.15	2,255.13	34,882.19
Ramsey			7,869.42	85.78	108,298.92		590,889.38
Red Lake	1,600.55	414.99	3,078.66	1,677.76	3,262.98		45,414.46
Redwood	275.76		1,416.82	2,162.12	10,517.23		64,979.76
Renville	2,316.92		1,303.34	5,652.19	10,693.33		75,764.66
Rice	1,265.07		1,468.52	11.31	8,865.37		63,805.51
Rock		2,573.23	2,468.52		5,595.54		39,375.52
Roseau		4,630.67	4,841.20		2,223.50	1,302.68	31,969.30
St. Louis		2,613.32	1,648.35	153.08	226,806.22	120,963.65	857,115.71
Scott			1,629.05		4,372.91	1,532.22	27,074.60
Sherburne	1,112.47	412.79	1,642.39	238.87	2,139.62	595.24	20,398.13
Sibley	1,443.50		832.65	256.57	6,976.03		37,855.24
Stearns	4,081.92		4,075.61	171.00	13,508.21		112,848.31
Steele			620.00	2,128.82	6,539.70		41,450.57
Stevens			3,870.97		4,433.78		34,161.20
Swift			2,706.29	2,543.90	5,023.91		40,286.33
Todd	631.26		5,682.40	4,768.72	6,004.70	473.83	62,073.98
Traverse		950.24	2,983.84	39.03	4,127.51		30,749.81
Wabasha		3,519.39	887.43	5,635.27	6,186.02		56,126.50
Wadena	717.30	35.57	2,910.69		2,666.54	200.22	20,367.43
Waseca			650.98	5.00	5,212.87		36,178.82
Washington			1,513.12	243.47	9,564.87		74,243.79
Watouwan			1,590.73	650.28	5,459.04		37,079.64
Wilkin			1,153.28	25,875.14	5,533.30		38,633.69
Winona	756.79		1,405.54	365.07	13,403.01	10,388.21	99,425.76
Wright	1,799.48	536.64	1,984.61	1,180.82	6,949.74	4,582.30	61,904.41

ABSTRACT OF THE TAX LISTS OF THE SEVERAL COUNTIES IN THE STATE OF MINNESOTA FOR THE YEAR 1907.
Also Showing, (for Comparison,) the Totals of the Tax Lists for Several Prior Years.

Counties	TOWNSHIP TAXES			SCHOOL DISTRICT TAXES			
	Poor	Bonds and Interest other than "State Loans"	Delinquent Road	Other Special Taxes	Local 1 Mill	Bonds and Interest other than "State Loans"	Other Special Taxes
Yellow Medicine							
Totals	\$67,958.42	\$70,649.38	\$1,641.28	\$1,987.87	\$7,314.12	\$831.82	\$53,768.67
Totals for year 1906	\$54,477.69	\$87,223.04	\$251,262.39	\$80,207.53	\$916,470.24	\$196,157.33	\$5,988,878.72
Totals for year 1905	50,671.42	79,431.23	227,809.00	75,083.93	852,598.25	218,836.63	5,733,860.01
Totals for year 1904	47,002.54	63,118.43	199,384.18	56,955.39	845,291.41	240,300.18	5,398,360.05
Totals for year 1903	62,756.57	49,061.82	209,736.19	42,257.25	785,572.00	130,967.54	5,235,155.94
Totals for year 1902	46,182.39	70,646.18	146,696.84	45,090.81	760,007.77	108,500.21	4,626,403.27
Totals for year 1901	46,583.58	61,743.35	139,530.01	47,880.93	599,695.49	69,066.14	4,016,696.57
Totals for year 1900	38,133.95	59,983.47	119,675.23	67,748.19	586,892.72	79,116.56	3,620,049.45
Totals for year 1899	37,162.76	58,958.78	129,397.82	34,981.81	583,941.57	102,987.27	3,503,474.83
Totals for year 1898		56,937.57	153,689.29		577,841.71		3,353,219.35
Totals for year 1897		83,794.20	164,459.37		569,079.83		3,313,692.70
Totals for year 1896		62,975.94	365,812.43		562,764.91		3,225,199.73
Totals for year 1895		76,657.82	171,583.18		640,195.67		3,210,616.69
Totals for year 1890		89,240.05	200,807.84		588,376.89		2,696,383.05
Totals for year 1885		103,927.13	278,528.66		407,142.82		1,948,646.02
Totals for year 1880		71,365.29	148,539.01		257,688.94		1,073,836.95
Totals for year 1870					164,637.76		601,381.14
Totals for year 1860							

NEWSPAPERS.

NEWSPAPERS IN MINNESOTA.

LIST OF LEGAL NEWSPAPERS IN MINNESOTA IN 1908, AS REPORTED
TO THIS DEPARTMENT BY THE AUDITORS OF THE
VARIOUS COUNTIES, AUGUST 1, 1908.

County.	Location.	Name of Paper.	Editor or Publisher.
Aitkin	Aitkin	Republican	A. L. Hamilton.
Aitkin	Aitkin	Age	B. L. Hollister.
Aitkin	Aitkin	Independent	F. E. Krech.
Anoka	Anoka	The Anoka Herald	R. G. Chase.
Anoka	Anoka	The Anoka County Union	G. S. Pease.
Anoka	Anoka	The Anoka Free Press	N. P. Olson.
Becker	Detroit	The Detroit Record	Geo. D. Hamilton.
Becker	Detroit	Detroit Quiver	M. Kuhn.
Becker	Lake Park	Becker Co. Journal	R. Bronsen.
Becker	Frazee	The Frazee News	P. C. Peterson.
Becker	White Earth	Tomahawk	Gus Beaulieu.
Beltrami	Bemidji	The Bemidji Pioneer	Pryor & Rutledge.
Beltrami	Bemidji	Beltrami County News	C. Christianson.
Beltrami	Blackduck	The Blackduck American	E. L. Oberg.
Beltrami	Tenstrike	Tenstrike Tribune	Chas. Gustafson.
Beltrami	Bemidji	The Bemidji Sentinel	A. P. Allen.
Beltrami	Bemidji	The Daily Pioneer	Pryor & Rutledge.
Beltrami	Beaudette	The Rainy River Region	Dahlquist & Williams.
Beltrami	Kelliher	The Kelliher Journal	A. E. Schusser.
Beltrami	Spooner	The Northern News	J. E. Huss.
Beltrami	Blackduck	The Enterprise	E. J. Taylor.
Benton	Foley	Foley Independent	Claude U. Proctor.
Benton	Foley	Foley Tribune	W. A. Farrington.
Benton	Sauk Rapids	Sentinel Free-Press	M. W. Halloran.
Big Stone	Ortonville	Herald Star	W. C. Whiteman.
Big Stone	Ortonville	Big Stone County Journal	C. P. Carl.
Big Stone	Clinton	Clinton Advocate	Theo. Condit.
Big Stone	Graceville	Enterprise	Day & Atwood.
Big Stone	Graceville	Phoenix	E. M. Robertson.
Big Stone	Beardsley	News	
Blue Earth	Mankato	Mankato Post	Aug. Bissenbach.
Blue Earth	Mankato	Review	J. C. Wise & Sons.
Blue Earth	Mankato	Free Press	Free Press Pub. Co.
Blue Earth	Mankato	Ledger	J. D. Quane.
Blue Earth	Mankato	Journal	A. M. Morrison.
Blue Earth	Good Thunder	Herald	F. H. Griffin.
Blue Earth	Mapleton	Blue Earth Co. Enterprise	H. C. Hotelling.
Blue Earth	Amboy	Herald	J. E. Brown.
Blue Earth	Vernon Centre	News	M. H. Galer.
Blue Earth	Lake Crystal	Union	G. W. Neff.
Blue Earth	Madison Lake	Tribune	Tribune Co.
Brown	New Ulm	Brown Co. Journal	Phil. Liesch.
Brown	New Ulm	Volksblatt	Phil. Liesch.
Brown	New Ulm	New Ulm Review	New Ulm Pub. Co.
Brown	New Ulm	New Ulm Post	New Ulm Pub. Co.
Brown	New Ulm	New Ulm News	J. J. Green.
Brown	New Ulm	Fortschritt	Ernst Brandt.
Brown	Sleepy Eye	Herald-Dispatch	W. R. Hodges.
Brown	Springfield	Springfield Advance	W. F. Mahler.
Brown	Comfrey	Comfrey Times	W. B. Brooks.
Brown	Hanska	Hanska Herald	Eggensberger Bros.
Carlton	Cloquet	The Pine Knot	Fred D. Vibert.
Carlton	Cloquet	Cloquet Independent	W. H. Lancelot.
Carlton	Carlton	Carlton County Vidette	D. C. Anderson.

(621)

LIST OF NEWSPAPERS—Continued.

County.	Location.	Name of Paper.	Editor or Publisher.
Carlton	Moose Lake	Star-Gazette	E. A. Rydeen.
Carver	Chaska	Weekly Valley Herald	F. E. DuToit.
Carver	Carver	Journal-Review	H. D. Meyer.
Carver	Norwood	Norwood Times	J. W. Craven.
Carver	Waconia	Waconia Patriot	Chas. E. Reil.
Carver	Watertown	Carver County News	Claude C. Teas.
Carver	Young America	Young America Eagle	F. S. Mayer.
Cass	Walker	Walker Pilot	F. A. Dare.
Cass	Walker	Cass County Pioneer	A. A. Oliver.
Cass	Pine River	Pine River Sentinel	Geo. S. Silk.
Cass	Pine River	Pine River Blaze	E. S. Holman.
Cass	Cass Lake	Cass Lake Times	Frank Ives.
Cass	Cass Lake	Cass Lake Voice	I. D. Converse.
Chippewa	Montevideo	Montevideo Leader	H. E. Hoard.
Chippewa	Montevideo	Montevideo Advance	J. E. Henry.
Chippewa	Montevideo	Montevideo Commercial	T. G. McKay.
Chippewa	Milan	Milan Standard	A. Bromstad.
Chippewa	Clara City	Clara City Herald	C. Berghuis.
Chisago	Lindstrom	Chisago County Press	Sam Ringquist.
Chisago	Taylor's Falls	Taylor's Falls Journal	Ed. H. Folsom.
Chisago	North Branch	North Branch Review	L. A. Dare.
Chisago	Rush City	Rush City Post	Mrs. J. F. Stone.
Clay	Moorhead	The Moorhead Independent	J. H. Freeman.
Clay	Moorhead	Moorhead Daily News	Richards & Titus.
Clay	Moorhead	Moorhead Weekly News	Richards & Titus.
Clay	Moorhead	The Moorhead Citizen	E. G. Melander.
Clay	Barnesville	The Barnesville Record-Review	G. B. Wollan.
Clay	Glyndon	Red River Valley News	L. Osborn.
Clay	Hawley	The Clay County Herald	Ray Colburn.
Clay	Ulen	The Ulen Union	O. E. Riersgard.
Clearwater	Bagley	The Bagley Independent	C. E. Perkins.
Clearwater	Bagley	The Bagley Times	E. N. Falk.
Clearwater	Bagley	The Clearwater Crystal	F. S. Kalberg.
Clearwater	Shevlin	Shevlin Herald	I. A. Krohn.
Clearwater	Olberg	Olberg Journal	Albert Anderson.
Cook	Grand Marais	County News-Herald	John A. Blackwell.
Cottonwood	Windom	The Windom Reporter	Warren Bros. Co.
Cottonwood	Windom	Cottonwood County Citizen	Churchill & Dunncliffe.
Cottonwood	Mountain Lake	Mountain Lake View	I. I. Borgen.
Cottonwood	Jeffers	Jeffers Review	L. C. Fish & Co.
Cottonwood	Westbrook	The Sentinel	O. M. Quigley.
Crow Wing	Brainerd	Brainerd Dispatch	Ingersoll & Wieland.
Crow Wing	Brainerd	Brainerd Tribune	A. J. Halstad.
Crow Wing	Brainerd	Brainerd Arena	F. Burt Mooers.
Crow Wing	Pequot	Pequot Enterprise	E. S. Holman.
Dakota	Farmington	Dakota County Tribune	Shel Pub. Co.
Dakota	Farmington	Farmington Herald	Ham Clay.
Dakota	Hastings	Hastings Gazette	Irving Todd & Son.
Dakota	Hastings	Hastings Democrat	Adolph Schaller.
Dakota	So. St. Paul	So. St. Paul Reporter	E. L. Ogilvie.
Dodge	Mantorville	Mantorville Express	H. A. Smith.
Dodge	Kasson	Dodge County Republican	Nottage Bros.
Dodge	Dodge Center	Dodge County Star	Edgar Stivers.
Dodge	Dodge Center	Dodge County Record	Holton & Sullivan.
Dodge	West Concord	West Concord Enterprise	A. E. Pennell.
Dodge	Hayfield	The Hayfield Guard	H. A. Gunderson.
Dodge	Hayfield	Dodge County Transcript	Johnston & Wicker.
Dodge	Claremont	The Bee	R. A. Ferris.
Douglas	Alexandria	Alexandria Post-News	E. E. McCrea.
Douglas	Alexandria	Alexandria Citizen	Hennings & Kinney.
Douglas	Brandon	Brandon Echo	Carl A. Wold.
Douglas	Evansville	Evansville Enterprise	W. N. Bronson.
Douglas	Osakis	Osakis Review	C. H. Bronson.
Faribault	Blue Earth	The Blue Earth Post	Dilliman & More.
Faribault	Blue Earth	Faribault County Register	J. M. Palmer.

LIST OF NEWSPAPERS—Continued.

County.	Location.	Name of Paper.	Editor or Publisher.
Faribault	Winnebago	Winnebago Enterprise	F. E. Hadley.
Faribault	Winnebago	The Press News	Sherin & Foss.
Faribault	Easton	Easton Leader	M. V. B. Scribner.
Faribault	Wells	Forum-Advocate	W. R. L. Jenks.
Faribault	Minnesota Lake	Minnesota Lake Tribune.	Ed. B. Howe.
Faribault	Kiester	Kiester Courier	Edward Nelson.
Faribault	Bricelyn	Bricelyn Sentinel	J. G. Hamlin.
Faribault	Frost	Frost Record	J. R. Lee.
Faribault	Elmore	Elmore Eye	W. A. Bruss.
Fillmore	Preston	Preston Republican	F. J. Ibach.
Fillmore	Preston	Preston Times	S. A. Langum & Son.
Fillmore	Harmony	Harmony News	L. O. Haugen.
Fillmore	Rushford	Star-Republican	C. L. Foss.
Fillmore	Lanesboro	Lanesboro Leader	O. M. Levang.
Fillmore	Fountain	Fountain Review	J. K. Johnson.
Fillmore	Spring Valley	Spring Valley Sun	S. J. Huntley.
Fillmore	Spring Valley	Mercury-Vidette	F. E. Langworthy.
Fillmore	Chatfield	News-Democrat	Harnish & Stoudt.
Fillmore	Wykoff	Wykoff Messenger	E. G. Klock.
Fillmore	Mabel	Mabel Record	E. R. Antrim.
Freeborn	Albert Lea	Freeborn County Stand- ard	H. G. Day.
Freeborn	Albert Lea	Evening Tribune	L. S. Whitcomb.
Freeborn	Albert Lea	Semi-Weekly Tribune	L. S. Whitcomb.
Freeborn	Albert Lea	Times Enterprise	C. S. Edwards.
Freeborn	Alden	Alden Advance	Glenn Howard.
Freeborn	Emmons	Emmons Leader	
Freeborn	Glenville	Glenville Progress	
Freeborn	Hartland	Hartland Herald	Brown Bros.
Goodhue	Red Wing	Red Wing Weekly Re- publican	Red Wing Ptg. Co.
Goodhue	Red Wing	Red Wing Daily Repub- lican	Red Wing Ptg. Co.
Goodhue	Red Wing	Goodhue Co. News	— Saylor.
Goodhue	Cannon Falls	Cannon Falls Beacon	J. C. Applegate.
Goodhue	Cannon Falls	Lewis Ledger	S. S. Lewis.
Goodhue	Kenyon	Kenyon Leader	Andrew Finstuen.
Goodhue	Kenyon	Kenyon News	J. H. Saustad.
Goodhue	Pine Island	Pine Island Record	W. R. Holmes.
Goodhue	Zumbrota	Zumbrota News	Rockne & Davis.
Goodhue	Goodhue	Enterprise	J. C. Pierce.
Grant	Ashby	Ashby Post	Wm. Pennar.
Grant	Elbow Lake	Grant County Herald	W. H. Goetzinger.
Grant	Herman	Grant County Review	Oscar Arneson.
Hennepin	Minneapolis	Labor Review	John P. Kennedy.
Hennepin	Minneapolis	The Minneapolis Star	Henry L. Patthey.
Hennepin	Minneapolis	The Register	E. L. Otis.
Hennepin	Minneapolis	Both Sides	Harry M. Gann.
Hennepin	Minneapolis	Daily Legal News	Herman D. Maul.
Hennepin	Minneapolis	Minneapolis Daily News	John Burgess.
Hennepin	Minneapolis	The Minneapolis Journal	Journal Ptg. Co.
Hennepin	Minneapolis	Minnetonka Record	Willard Dillman.
Hennepin	Minneapolis	The Irish Standard	Edward O'Brien.
Hennepin	Minneapolis	Northwestern Vine	D. E. Butler.
Hennepin	Minneapolis	The South Minneapolis Press	Willis E. Atkins.
Hennepin	Minneapolis	La Voix du Peuple	L. H. Bachaud.
Hennepin	Minneapolis	The Farmers Tribune	W. J. Murphy.
Hennepin	Minneapolis	The Minneapolis Telegram	P. G. Sjoblom.
Hennepin	Minneapolis	Evening Tribune	W. J. Murphy.
Hennepin	Minneapolis	The Minneapolis Tribune	W. J. Murphy.
Hennepin	Minneapolis	Daily Report	Herman D. Maul.
Hennepin	Minneapolis	The Searchlight	Henry S. Leed.
Hennepin	Minneapolis	Saturday Cynic and Weekly	H. L. Chaffee.
Hennepin	Minneapolis	Midland Christian Advo- cate	R. H. Young.
Hennepin	Minneapolis	Evening Press	J. B. Starkey.

LIST OF NEWSPAPERS—*Continued.*

County.	Location.	Name of Paper.	Editor or Publisher.
Hennepin	Minneapolis	Minneapolis Advertiser..	Wm. F. Gibson.
Hennepin	Minneapolis	The Union	L. J. Babcock.
Hennepin	Minneapolis	Illustrated Family Journal.	C. Rasmusson.
Hennepin	Minneapolis	Lutheraner	Lars Swenson.
Hennepin	Minneapolis	Folkebladet	O. A. Hain.
Hennepin	Minneapolis	The Northwestern Miller.	W. C. Edgar.
Hennepin	Minneapolis	The Minneapolis Item....	Jas. W. Shepherd.
Hennepin	Minneapolis	The Progress	H. L. Hoskinson.
Hennepin	Minneapolis	Freie Presse Herald	Adolf Duevel.
Hennepin	Minneapolis	Igebladet	C. Rasmusson.
Hennepin	Minneapolis	Vagbrytaren	L. E. Olson.
Hennepin	Minneapolis	Vart Hem	John Grunlund.
Hennepin	Minneapolis	Nya Verlden	John J. Erickson.
Hennepin	Minneapolis	Svenska Americanska Posten	S. J. Turnblad.
Hennepin	Minneapolis	Minneapolis Daglig Tid- ende	S. Gulbrandsen.
Hennepin	Minneapolis	Svenska Foldets Tidning.	Olaf Hoglund.
Hennepin	Minneapolis	Budstikken	Jno. Bjorhus.
Hennepin	Minneapolis	Scandinavisk Farmers Journal	C. Rasmusson.
Hennepin	Minneapolis	The Ensign	L. N. Eldredge.
Hennepin	Minneapolis	N. W. Congregationalist.	H. W. Gleason.
Hennepin	Minneapolis	Methodist Herald	R. H. Young.
Hennepin	Minneapolis	Minnesota Good Templar.	Newton J. Bray.
Hennepin	Minneapolis	Railway and Hotel News.	John E. King.
Hennepin	Minneapolis	Mississippi Valley Lum- berman	James E. Walker.
Hennepin	Minneapolis	The North	A. L. Himle.
Hennepin	Minneapolis	Weekly Minnesota	A. M. Van de Car.
Hennepin	Minneapolis	The Minneapolis Record..	T. J. Price.
Hennepin	Minneapolis	Daily Produce Bulletin..	Chas. Y. Knight.
Hennepin	Minneapolis	North East Argus.....	Herman F. Rogers.
Hennepin	Minneapolis	Minneapolis Chronicle ..	L. E. Whitney.
Hennepin	Minneapolis	The North Side Chronicle	J. C. Whitney.
Hennepin	Minneapolis	Echo de L'Quest.....	Z. Demeules.
Hennepin	Minneapolis	Northwest Trade	Henry S. Harris.
Hennepin	Minneapolis	Free Baptist	John T. Ward.
Hennepin	Minneapolis	The Progressive Age	Wm. R. Dobbys.
Hennepin	Minneapolis	Northwestern Patriot....	Geo. F. Wells.
Hennepin	Osseo	Osseo Review	Albert P. Hechtman.
Hennepin	Robbinsdale	Robbinsdale Park Progress	Albert S. M. Millan.
Hennepin	Excelsior	Minnetonka News	M. V. B. Scribner.
Hennepin	W. Minneapolis.	The Hopkins News.....	E. A. Close.
Hennepin	Excelsior	The Excelsior Cottager..	D. W. Bath.
Hennepin	Excelsior	The Christian Gleaner...	C. G. McNeill.
Hennepin	St. Louis Park.	St. Louis Park Mail.....	D. W. Bath.
Houston	Caledonia	Journal	Roverud & Skar.
Houston	Caledonia	Argus	P. V. Ryan.
Houston	Houston	Signal	C. F. Schonlau.
Houston	Hokah	Houston County Chief...	W. S. Moe.
Houston	Spring Grove	Herald	Chas. Metcalf.
Houston	Brownsville	Brownsville News	H. Forecheller.
Hubbard	Park Rapids.	The Enterprise	J. D. Haradon.
Hubbard	Park Rapids.	Hubbard Co. Clipper....	A. W. Page.
Hubbard	Akeley	Akeley Tribune	C. F. Scheers.
Hubbard	Akeley	Akeley Herald	F. E. Gelse.
Isanti	Cambridge	Independent Press	J. E. Klenitz.
Isanti	Isanti	Isanti News	E. R. Lawton.
Isanti	Braham	Braham Journal	W. F. Way.
Itasca	Grand Rapids.	Grand Rapids Herald- Review	E. C. Kiley.
Itasca	Grand Rapids.	Itasca County Independ- ent	A. L. LaFreniere.
Itasca	Deer River.	Itasca News	M. J. Taylor.
Itasca	Rovey	Itasca Iron News.....	L. D. Lamon.
Itasca	Bigfork	Bigfork Settler	T. M. Saunders.
Itasca	Coleraine	Coleraine Optic	C. E. Seeley.

LIST OF NEWSPAPERS—Continued.

County.	Location.	Name of Paper.	Editor or Publisher.
Jackson	Heron Lake	Jackson County Times	Wolstencroft & Hansel
Jackson	Lakefield	Lakefield Standard	R. H. Luneberg.
Jackson	Heron Lake	Heron Lake News	C. S. Eastwood.
Jackson	Jackson	Jackson Republic	C. F. Mallahan.
Jackson	Jackson	Jackson County Pilot	J. L. King.
Kanabec	Mora	Kanabec County Times	Henry Rines.
Kanabec	Ogilvie	Ogilvie Sentinel	S. W. Anderson.
Kandiyohi	Willmar	Republican Gazette	L. M. Crosby.
Kandiyohi	Willmar	Willmar Tribune	V. E. Lawson.
Kandiyohi	Willmar	Willmar Journal	C. F. Spencer.
Kandiyohi	Atwater	Republican Press	Geo. E. Johnson.
Kandiyohi	New London	New London Times	Frank E. Covell.
Kandiyohi	Raymond	Raymond News	Frank E. Smith.
Kandiyohi	Spicer	Spicer Breeze	R. C. Knudson.
Kittson	Hallock	Hallock Weekly News	Nelson Bros.
Kittson	Hallock	Kittson County Enter- prise	J. E. Bouvette.
Kittson	St. Vincent	St. Vincent New Era	Wm. G. Deacon.
Kittson	Kennedy	Kennedy Star	C. J. Estlund.
Kittson	Karlstad	Karlstad Advocate	C. J. Forsberg.
Kittson	Bronson	Bronson Budget	A. E. Babcock.
Kittson	Lancaster	Lancaster Herald	J. E. Bouvette.
Koochiching	Internat'l Falls	International Falls Press	Mac Loman.
Koochiching	Internat'l Falls	Echo	C. B. Montgomery.
Koochiching	Internat'l Falls	Border Budget	H. L. Miner.
Koochiching	Littlefork	Times	C. S. Jameson.
Koochiching	Littlefork	Guardian	Chas. E. Berg.
Koochiching	Ranier	Journal	G. A. Terry.
Koochiching	Big Falls	Compass	John T. Oyler.
Koochiching	Northome	Record	J. B. Wilm.
Koochiching	Mizpah	Message	E. W. Francis.
Lac qui Parle	Madison	Independent Press	S. E. Farnham.
Lac qui Parle	Madison	Western Guard	H. L. Lokensgaard.
Lac qui Parle	Dawson	Sentinel	A. C. Ruud.
Lac qui Parle	Boyd	Bulletin	A. H. Nibbelink.
Lac qui Parle	Bellingham	Times	Leopold Radke.
Lac qui Parle	Nassau	Advertiser	R. B. Scott.
Lake	Two Harbors	The Iron Trade Journal	Theo. G. Johnson.
Lake	Two Harbors	Two Harbors Iron News	John E. Cogswell.
Lake	Beaver Bay	Lake County Advocate	Julia A. Wood.
Le Sueur	Le Sueur	Le Sueur News	M. W. Grimes.
Le Sueur	Le Sueur	Le Sueur Sentinel	Mrs. E. H. McLeod.
Le Sueur	Le Sueur Center	Leader-Democrat	Wrabek & Kolars.
Le Sueur	New Prague	New Prague Times	J. J. Leonard.
Le Sueur	Montgomery	Montgomery Messenger	W. Sery.
Le Sueur	Waterville	Waterville Advance	S. H. Farrington.
Le Sueur	Elysian	Elysian Enterprise	W. K. Wilcox.
Lincoln	Hendricks	The Hendricks Pioneer	A. L. Swenson.
Lincoln	Ivanhoe	The Ivanhoe Times	W. N. Johnson.
Lincoln	Ivanhoe	The Advertiser	A. E. Seagrave.
Lincoln	Tyler	The Tyler Journal	H. Sykes.
Lincoln	Tyler	The Tyler Herald	W. F. Hogue.
Lincoln	Lake Benton	Lake Benton News	R. A. Turner.
Lyon	Marshall	News-Messenger	C. C. Whitney.
Lyon	Marshall	Lyon Co. Reporter	C. F. Case & Son.
Lyon	Tracy	Tracy Weekly Herald	O. J. Rea.
Lyon	Tracy	Republican Trumpet	W. R. Edwards.
Lyon	Minnetota	Minnesota Mascot	G. B. Bjornson.
Lyon	Cottonwood	Cottonwood Current	Huddleston & Stinson.
Lyon	Russell	Russell Anchor	Jones & Rairdon.
Lyon	Balaton	Balaton Tribune	F. J. Sherry.
McLeod	Glencoe	Glencoe Enterprise	F. A. Tudhope.
McLeod	Hutchinson	Hutchinson Leader	Carlos Avery.
McLeod	Brownton	Brownton Bulletin	O. C. Conrad.
McLeod	Stewart	Stewart Tribune	A. F. Avery.
McLeod	Lester Prairie	Lester Prairie News	O. H. Smith.
McLeod	Silver Lake	Silver Lake Leader	Bernard Fawlak.
Mahnomen	Mahnomen	Mahnomen Plain Talk	Wm. M. Wigham.

LIST OF NEWSPAPERS—Continued.

County.	Location.	Name of Paper.	Editor or Publisher.
Marshall	Warren	Warren Sheaf	John P. Mattson.
Marshall	Warren	Warren Register	C. L. Stevens.
Marshall	Argyle	Marshall County Banner.	Thompson & Kemp.
Marshall	Stephen	Marshall County Leader.	B. B. Brett.
Marshall	Middle River	Middle River Pioneer.	R. O. V. Carr.
Marshall	Oslo	Oslo Tribune	J. P. Mattson.
Marshall	Grygla	Grygla Eagle	G. A. Johnson.
Martin	Fairmont	Martin Co. Independent.	A. L. Ward.
Martin	Fairmont	Martin Co. Sentinel.	M. J. Aldrich.
Martin	Fairmont	Fairmont Daily Sentinel.	M. J. Aldrich.
Martin	Sherburn	Sherburn Advance	
		Standard	E. E. Lane.
Martin	Triumph	Triumph Progress	R. F. Leppler.
Martin	Granada	Granada Times	Edw. R. Deback.
Martin	Truman	The Truman Tribune.	F. H. Whitney.
Martin	Ceylon	Ceylon Herald	R. W. Stewart.
Meeker	Grove City	Grove City Times.	O. Ekbohm.
Meeker	Eden Valley	Eden Valley Journal.	Wm. O'Brien.
Meeker	Dassel	Dassel Anchor	C. W. Henke.
Meeker	Litchfield	Litchfield Independent.	H. I. Peterson.
Meeker	Litchfield	Litchfield Saturday	
		Review	C. W. Wagner.
Meeker	Litchfield	Litchfield News-Ledger.	W. D. Joubert.
Mille Lacs	Princeton	Princeton Union	R. C. Dunn.
Mille Lacs	Princeton	Princeton News	News Pub. Co.
Mille Lacs	Milaca	Mille Lacs County Times	Fay Cravens.
Mille Lacs	Cove	Mille Lacs Pioneer.	T. F. Norton.
Morrison	Royalton	Royalton Banner	J. V. Barstow.
Morrison	Swanville	Swanville News	C. P. Eastman.
Morrison	Motley	Motley Mercury	E. G. Haymaker.
Morrison	Little Falls	Little Falls Transcript.	W. M. Fuller.
Morrison	Little Falls	Little Falls Herald.	P. J. Vasaly.
Morrison	Little Falls	Morrison County	
		Democrat	Hoblitt & Konchal.
Mower	Austin	Mower Co. Transcript.	C. D. Belden.
Mower	Austin	Austin Herald	Skinner & Ullmer.
Mower	Grand Meadow.	Grand Meadow Record.	B. A. Johnson.
Mower	Le Roy	Le Roy Independent.	Ralph Prescott.
Mower	Adams	Adams Review	K. L. Niles.
Mower	Lyle	Lyle Tribune	Wm. Nordland.
Murray	Fulda	Fulda Republican	J. A. Maxwell.
Murray	Lake Wilson	Lake Wilson Pilot.	Robt. B. Forrest.
Murray	Iona	Iona Journal	J. J. Griffin.
Murray	Slayton	Slayton Gazette	James Ruane.
Murray	Slayton	Murray County Herald.	P. J. Theisen.
Nicollet	St. Peter	St. Peter Tribune.	J. A. Loehl.
Nicollet	St. Peter	St. Peter Free Press.	H. C. Miller.
Nicollet	St. Peter	St. Peter Herald.	Herald Co.
Nicollet	Nicollet	Nicollet Leader	B. G. Schulze.
Nicollet	Lafayette	Lafayette Leader	Anton Malmberg.
Nobles	Worthington	Worthington Globe	Frank Duster.
Nobles	Worthington	Advance Herald	Chas. Hamatreet.
Nobles	Adrian	Nobles County Democrat	A. I. Schaeffer.
Nobles	Rushmore	Rushmore Enterprise	M. A. Mattison.
Nobles	Ellsworth	Ellsworth News	E. E. Loverin.
Nobles	Wilmont	Wilmont Tribune	M. R. Berkimer.
Nobles	Lismore	Lismore Leader	I. C. Johnson.
Nobles	Brewster	Brewster Tribune	J. S. Randolph.
Norman	Ada	Norman County Index.	D. C. Lightbourn.
Norman	Ada	Norman County Herald.	J. Weatherhead.
Norman	Twin Valley	Twin Valley Times.	J. D. Mason.
Norman	Gary	Gary Graphic	A. T. Thompson.
Norman	Hendrum	Red River Review.	Martin Widsten.
Olmsted	Rochester	The Post and Record.	A. W. Blakely & Son.
Olmsted	Rochester	The Daily Post and	
		Record	A. W. Blakely & Son.
Olmsted	Rochester	Olmsted County	
		Democrat	C. Elliott & Son.

LIST OF NEWSPAPERS—Continued.

County.	Location.	Name of Paper.	Editor or Publisher.
Olmsted	Rochester	The Rochester Daily Bulletin	C. Elliott & Son.
Olmsted	Stewartville ...	The Stewartville Star...	Olmsted Co. Pub. Co.
Olmsted	Dover	The Dover Independent..	Ernest Eckles.
Otter Tail.....	Perham	Perham Bulletin	L. Ed. Davison.
Otter Tail.....	Pelican Rapids..	Pelican Rapids Press...	E. L. Peterson.
Otter Tail.....	Henning	Henning Advocate	Manley Johnson.
Otter Tail.....	Richville	Richville Leader	F. E. Harris.
Otter Tail.....	Parkers Prairie..	Parkers Prairie Independent	— English.
Otter Tail.....	Battle Lake ...	Battle Lake Review	W. L. Johnson.
Otter Tail.....	Deer Creek ...	Deer Creek Mirror.....	P. C. Dorsey.
Otter Tail.....	Perham	Perham Enterprise	J. P. Coughlin.
Otter Tail.....	Fergus Falls ...	Fergus Falls Free Press..	Martin W. Odland.
Otter Tail.....	Fergus Falls ...	Fergus Falls Weekly Journal	Elmer E. Adams.
Otter Tail.....	Fergus Falls ...	Fergus Falls Daily Journal	Elmer E. Adams.
Otter Tail.....	Fergus Falls ...	Wheelock's Weekly	H. M. Wheelock.
Otter Tail.....	Fergus Falls ...	Fergus Globe	H. E. Boen.
Pine	Pine City	Pine County Pioneer....	Ed. C. Gottry.
Pine	Pine City	Pine Poker	A. R. W. Olsen.
Pine	Hinckley	Hinckley Enterprise	W. C. Warren.
Pine	Sandstone	Pine County Courier....	C. W. Colby.
Pipestone	Pipestone	Farmers Leader	G. G. Stone.
Pipestone	Pipestone	Pipestone County Star..	I. L. Hart.
Pipestone	Jasper	Jasper Journal	S. S. King.
Pipestone	Ruthton	Ruthton Gazette	W. C. Smith.
Pipestone	Edgerton	Edgerton Enterprise	O. A. Greene.
Pipestone	Woodstock	Woodstock News	F. G. Sullivan.
Pope	Glenwood	The Glenwood Herald...	Wollan & Brendahl.
Pope	Glenwood	The Gopher Press.....	W. A. Simonton.
Pope	Starbuck	Starbuck Times	I. M. Kalness.
Pope	Cyrus	Cyrus Citizen	R. C. Gust.
Pope	Villard	Villard Grit	H. E. West.
Polk	McIntosh	McIntosh Times	C. T. Lauman.
Polk	Fosston	Thirteen Towns	A. W. Foss.
Polk	Erskine	Erskine Echo	C. P. Hale.
Polk	Fertile	Fertile Journal	L. E. George.
Polk	E. Grand Forks	Valley View	Stoughton & Steinbar.
Polk	Crookston	Crookston Daily Times..	J. P. Dotson.
Polk	Crookston	Crookston Weekly Times	J. P. Dotson.
Polk	Crookston	Crookston Daily Journal.	M. E. Kirsch.
Polk	Crookston	Polk County Journal....	M. E. Kirsch.
Polk	Crookston	Crookston Press.....	G. T. Hagen.
Ramsey	St. Paul	Daily Pioneer Press....	Pioneer Press Co.
Ramsey	St. Paul	St. Paul Herald.....	Jas. H. Burns.
Ramsey	St. Paul	The West St. Paul Times	Chas. S. Schurman.
Ramsey	St. Paul	St. Paul Review.....	Review Pub. Co.
Ramsey	St. Paul	The St. Paul Daily News.	Daily News Pub. Co.
Ramsey	St. Paul	St. Paul Dispatch.....	The Dispatch Ptg. Co.
Ramsey	St. Paul	Farmers Weekly Dispatch	The Dispatch Ptg. Co.
Ramsey	St. Paul	The Midway News.....	Ed. A. Paradis.
Ramsey	St. Paul	Der Wanderer	Wanderer Printing Co.
Ramsey	St. Paul	Twin City Guardian....	Jacob R. Steiner.
Ramsey	St. Paul	St. Paul Record.....	Howard W. Kingston.
Ramsey	St. Paul	The Appeal	J. Q. Adams.
Ramsey	St. Paul	East Side Star.....	G. W. Atherton.
Ramsey	St. Paul	Peoples Gazette.....	Johanna Rose Steiner.
Ramsey	St. Paul	The St. Paul Trade Journal	The St. Paul Trade Journal Co.
Ramsey	St. Paul	Nordvesten	Nordvesten Pub. Co.
Ramsey	St. Paul	The Midway Advertiser..	Park Advertising Co.
Ramsey	St. Paul	Minnesota Union Advocate	Cornelius Gulney.
Ramsey	St. Paul	Die Volkzeitung.....	Volkzeitung Pub. Co.

LIST OF NEWSPAPERS—*Continued.*

County.	Location.	Name of Paper.	Editor or Publisher.
Ramsey	North St. Paul.	The Sentinel	Chas. R. McKenney.
Ramsey	White Bear Lake	White Bear Life	Edw. L. Fales.
Red Lake	Thief River Falls.	Thief River Falls Press.	S. W. Bagley.
Red Lake	Thief River Falls.	Thief River Falls News.	John W. Eastman.
Red Lake	Red Lake Falls.	Red Lake Falls Gazette.	Jas. H. Cross.
Red Lake	St. Hilaire	St. Hilaire Spectator	H. E. Ives.
Red Lake	Plummer	Plummer Pioneer	Chas. W. Latta.
Red Lake	Sun Beam P. O.	Sun Beam	W. G. Hunt.
Red Lake	Erie P. O.	The Eleven Towns	Alex F. Lattimore.
Redwood	Redwood Falls.	Redwood Gazette	James Alken.
Redwood	Redwood Falls.	Redwood Revellie	S. G. Peterson.
Redwood	Morgan	Morgan Messenger.	C. C. Eaton.
Redwood	Sanborn	Sanborn Sentinel	A. D. McRae.
Redwood	Lamberton	Lamberton Star	W. C. Starr.
Redwood	Revere	Revere Record	Peer Staaregard.
Redwood	Walnut Grove.	Walnut Grove Tribune.	Chas. E. Lantz.
Redwood	Wabasso	Wabasso Standard	Wicks & Truedson.
Redwood	Milroy	Milroy Echo	E. M. Wilson.
Redwood	Seaforth	Seaforth Item	A. W. Milbradt.
Redwood	Vesta	Vesta Censor	Harvey Harris.
Redwood	Belview	Belview Independent	F. G. Tuttle.
Renville	Buffalo Lake.	Buffalo Lake News.	E. C. Classen.
Renville	Hector	Hector Mirror	Mirror Printing Co.
Renville	Bird Island	Bird Island Union.	H. C. Sherwood.
Renville	Olivia	Olivia Times	J. R. Landy.
Renville	Olivia	Olivia Review	M. B. Childs.
Renville	Danube	Danube Herald	F. A. Schroeder.
Renville	Renville	Renville Star Farmer.	Star Farmer Co.
Renville	Sacred Heart.	Sacred Heart Journal.	Emanuel Nyman.
Renville	Fairfax	Fairfax Standard	A. M. Wallace.
Renville	Franklin	Franklin Tribune	Daniel Whetstone.
Renville	Morton	Morton Enterprise	O. W. Smith.
Rice	Northfield	Northfield News	Joel P. Heatwole.
Rice	Northfield	Northfield Independent.	C. P. Carpenter.
Rice	Morristown	The Morristown Press.	Virgil C. Temple.
Rice	Faribault	Faribault Journal	Wm. Kiser.
Rice	Faribault	Faribault Republican	A. A. McKinstry.
Rice	Faribault	Faribault Pilot	M. M. Shields.
Rice	Faribault	Faribault Democrat	A. E. Haven.
Rock	Luverne	Rock Co. Herald	H. J. Miller.
Rock	Luverne	Luverne Journal	Lewis Mahoney.
Rock	Magnolia	Magnolia Advance	I. M. Cady.
Rock	Hills	Hills Crescent	Finke & Nash.
Rock	Beaver Creek.	Beaver Creek Banner.	A. E. Caldwell.
Roseau	Roseau	The Roseau County Times	R. J. Bell.
Roseau	Roseau	Roseau Region	E. H. Medcraft.
Roseau	Radger	Herald Rustler	G. H. Brenden.
Roseau	Roosevelt	Roosevelt Record	C. W. Bell.
Roseau	Warroad	The Commonwealth	A. E. McDonald.
Roseau	Warroad	Warroad Plaindealer	Book & Moody.
St. Louis	Eveleth	Eveleth News	Geo. A. Perham.
St. Louis	Eveleth	Eveleth Star	P. E. Dowling.
St. Louis	Eveleth	Eveleth Mining News.	H. C. Garrett.
St. Louis	Duluth	Duluth Evening Herald.	A. C. Weiss.
St. Louis	Duluth	Duluth Weekly Herald.	A. C. Weiss.
St. Louis	Duluth	Duluth News-Tribune	Millie Bunnell.
St. Louis	Duluth	Duluth Weekly-News-Tribune	Millie Bunnell.
St. Louis	Duluth	The Labor World	W. E. McEwen.
St. Louis	Virginia	Virginia Enterprise	W. E. Hannaford.
St. Louis	Virginia	The Virginian	David E. Cuppernull.
St. Louis	Duluth	The Duluth Daily Star.	O. E. Knisely.
St. Louis	Ely	The Ely Miner	Peter Schaefer.
St. Louis	Ely	The Ely Times	John A. Dollar.
St. Louis	Aurora	Aurora News	Harry L. Nicholson.
St. Louis	Hibbing	Hibbing Tribune	A. E. Pfremmer.

LIST OF NEWSPAPERS—Continued.

County.	Location.	Name of Paper.	Editor or Publisher.
St. Louis.....	Hibbing	The Mesaba Ore.....	C. M. Atkinson.
St. Louis.....	Chisholm	Chisholm Herald	W. E. Talboys.
St. Louis.....	Chisholm	The Chisholm Tribune...	Oscar Le France.
St. Louis.....	Duluth	Duluth Posten	Chas. Renard.
St. Louis.....	Tower	Tower Weekly News....	Frank C. Burgess.
St. Louis.....	Duluth	West End Advertiser...	Geo. M. Jensen.
St. Louis.....	Duluth	West Duluth Ekko.....	J. C. Wesenberg.
St. Louis.....	Floodwood	Floodwood News	W. Alfred Killey.
St. Louis.....	Biwabik	Biwabik Times	Edward A. Koen.
St. Louis.....	Proctorknott	Proctor Journal	R. K. Welch.
St. Louis.....	Ashawa	Northland Farmer	James A. Field.
St. Louis.....	Brookston	Brookston Herald	Rowe McCamus.
Scott	Shakopee	Shakopee Tribune	C. G. Bowditch.
Scott	Shakopee	Scott Co. Argus.....	Wm. Hinds.
Scott	Belle Plaine	Herald	J. E. Townsend.
Scott	Jordan	Independent	John E. Casey.
Sherburne	Elk River	Star News	A. N. Dare.
Sherburne	Becker	Becker Record	Frank R. Brasie.
Sherburne	Big Lake	Big Lake Herald	C. A. French.
Sherburne	Clear Lake	Sherburne Co. Times....	W. V. Davee.
Sibley	Henderson	Independent	G. A. Buck.
Sibley	Green Isle	Record	F. J. Groetsch.
Sibley	Arlington	Enterprise	Paul A. King.
Sibley	Gaylord	Hub	Chas. Wallin.
Sibley	New Auburn	Herald	C. J. Raney.
Sibley	Winthrop	News	Alvin T. Johnson.
Sibley	Gibbon	Gazette	Phillip Ploof.
Stearns	St. Cloud	St. Cloud Times.....	Times Pub. Co.
Stearns	St. Cloud	St. Cloud Journal-Press.	Journal Press Co.
Stearns	Melrose	Melrose Beacon	A. C. Steffan.
Stearns	Sauk Centre	Herald	A. M. Welles.
Stearns	Paynesville	Press	W. W. Holmes.
Stearns	Torah	Richmond Standard	M. A. Bussen.
Stearns	Coldspring	Record	P. T. Honer.
Stearns	Kimball	Kodak	F. E. Bacon.
Stearns	Belgrade	Tribune	J. P. Babcock.
Steele	Owatonna	Journal-Chronicle	Whiting & Luers.
Steele	Owatonna	Evening Journal-Chronicle	Whiting & Luers.
Steele	Owatonna	Peoples Press	B. E. Darby.
Steele	Blooming Prairie	Blooming Prairie Times.	Theo. P. Fagre.
Steele	Ellendale	Ellendale Eagle	C. C. Campbell.
Stevens	Morris	Morris Sun	Chas. A. Lee.
Stevens	Morris	Morris Tribune	J. C. Morrison.
Stevens	Hancock	Hancock Record	E. J. Bahe.
Stevens	Chokio	Stevens County Review..	Eddie A. Lee.
Swift	Kerkhoven	Kerkhoven Banner	A. T. Anchor.
Swift	Murdock	Murdock Voice	E. C. Detunco.
Swift	Benson	Benson Times	Foland & McCune.
Swift	Benson	Swift County Review....	Crooks & Edminster.
Swift	Benson	Swift County Monitor...	Leslie Matthews & Co.
Swift	Appleton	Appleton Press	Homer Sigler.
Todd	Long Prairie	The Todd County Argus.	A. W. Sheets.
Todd	Long Prairie	Long Prairie Leader...	R. A. Lee.
Todd	Bertha	Bertha Headlight	I. J. Courtright.
Todd	Eagle Bend	Todd County News.....	W. E. Hutchinson.
Todd	Staples	Staples World	J. T. Drawz.
Todd	Hewitt	Hewitt Banner	W. C. Dally.
Todd	Grey Eagle	The Grey Eagle Gazette.	F. B. Thompson.
Todd	Browerville	Browerville Blade	Dell M. Wright.
Todd	Clarissa	Todd County Independent	Geo. A. Etzel.
Traverse	Wheaton	Wheaton Gazette Re- porter	E. F. Joubert.
Traverse	Wheaton	The Weekly Footprint...	Geo. G. Allanson.
Traverse	Browns Valley	Inter Lake Tribune....	S. Y. Gordon.
Wabasha	Lake City	Graphic Sentinel	L. A. Goodrich.
Wabasha	Lake City	Lake City Republican...	C. A. Von Vleck.

LIST OF NEWSPAPERS—*Continued.*

County.	Location.	Name of Paper.	Editor or Publisher.
Wabasha	Wabasha	Wabasha County Herald.	Keating & Quigley.
Wabasha	Wabasha	Standard	Mrs. E. C. Stone.
Wabasha	Kellogg	Enterprise	E. J. McDonough.
Wabasha	Plainview	Plainview News	W. G. Mack.
Wabasha	Elgin	Elgin Monitor	V. Holton.
Wabasha	Mazeppa	Mazeppa Journal	L. A. Phillips.
Wabasha	Millville	Review	S. D. Peirce.
Wadena	Wadena	Pioneer Journal	C. C. Eastman.
Wadena	Verndale	Verndale Sun	H. M. Henderson.
Wadena	Sebeka	Sebeka Review	M. E. Isherwood.
Wadena	Menahga	Menahga Journal	W. H. Hansen.
Waseca	Waseca	Waseca Herald	J. E. Child.
Waseca	Waseca	Waseca Journal Radical.	W. A. Clement.
Waseca	New Richland	New Richland Star	C. W. Brown.
Waseca	Janesville	Janesville Argus	John A. Henry.
Washington	Stillwater	Weekly Gazette	Easton & Masterman.
Washington	Stillwater	Daily Gazette	Easton & Masterman.
Washington	Stillwater	Journal Weekly	F. C. Neumeier.
Washington	Stillwater	Messenger	S. A. Clewell.
Washington	Marine Mills	Mascot	L. W. Bailey.
Watsonwan	Madellia	Madellia Times-Messenger	Hinchon & Guderian.
Watsonwan	St. James	Journal Gazette	W. M. Barrett & W. D. Bell.
Watsonwan	St. James	Plaindealer	O. C. Cole & Son.
Watsonwan	Butterfield	Advocate	H. W. Halslet.
Wilkin	Breckenridge	Telegram	W. M. James.
Wilkin	Breckenridge	Gazette	Moyle Edwards.
Wilkin	Campbell	Wilkin County News	Francis L. Mathews.
Wilkin	Foxhome	Foxhome Hustler	Clint C. Potter.
Wilkin	Rothsay	Rothsay Enterprise	Geo. M. Cowie.
Wilkin	Wolverton	Wolverton Progress	A. H. Merrill.
Winona	Winona	Winona Republican-Herald	Scott Laird.
Winona	Winona	The Winona Independent.	H. G. White.
Winona	Winona	Winona Weekly Leader	P. J. Barth.
Winona	Winona	Westlicher Herold	Jos. Leicht.
Winona	Winona	Soontags Winona	Jos. Leicht.
Winona	Winona	Volksblatt des Westens	Jos. Leicht.
Winona	Winona	Wlarus	Mrs. J. Derdowski.
Winona	St. Charles	St. Charles Union	J. Eben Whiton.
Wright	Monticello	Monticello Times	C. A. French.
Wright	Clearwater	Clearwater Herald	John Evans.
Wright	Annandale	Annandale Advocate	Thos. Chesney.
Wright	Buffalo	Buffalo Journal	H. S. Saylor.
Wright	Delano	Delano Eagle	C. J. Buckley.
Wright	Waverly	Waverly Star	Jas. McDonnell.
Wright	Waverly	Waverly Tribune	E. R. Patrick.
Wright	Maple Lake	Maple Lake Messenger	R. S. Peterson.
Wright	Howard Lake	Howard Lake Herald	N. B. Reynolds.
Wright	Cokato	Cokato Enterprise	E. E. & L. O. Carlson.
Yellow Medicine	Granite Falls	Granite Falls Journal	C. A. Bennett.
Yellow Medicine	Granite Falls	Granite Falls Tribune	J. L. Putnam.
Yellow Medicine	Canby	Canby News	Jac. Brynildsen.
Yellow Medicine	Canby	Canby Herald	Fred Bomboy.
Yellow Medicine	Hanley Falls	Hanley Falls Press	W. J. Collin.
Yellow Medicine	Clarkfield	Clarkfield Advocate	R. H. McGilvra.
Yellow Medicine	Wood Lake	Wood Lake News	H. F. Payne.
Yellow Medicine	Echo	Echo Enterprise	Geo. B. Hughes & Co.

POSTOFFICES.

POSTOFFICES AND POSTMASTERS IN MINNESOTA.

JANUARY 1, 1909.

Postoffice.	County.	Postmaster.
Ada	Norman	Charles E. Ward.
Adams	Mower	E. L. Slindee.
Adolph	St. Louis	Paul C. Wasserzleher.
Adrian	Nobles	Joseph Cowin.
Afton	Washington	George Slater.
Airlie	Pipestone	Joseph H. Crawford.
Aitkin	Aitkin	Francis M. Shook.
Akely	Hubbard	Charles Scheers.
Albany	Stearns	N. Young.
Alberta	Stevens	Louis M. Larson.
Albert Lea	Freeborn	Emil Nelson.
Alborn	St. Louis	Frank A. Trolander.
Alden	Freeborn	A. R. Walker.
Aldrich	Wadena	Andrew G. Peterson.
Alexandria	Douglas	Henry K. White.
Alida	Clearwater	Anna C. Olson.
Allen	St. Louis	James B. Beatly.
Alma City	Waseca	C. W. Crump.
Almora	Otter Tail	Glen R. Aldrich.
Alpha	Jackson	Peter O. Rakness.
Altura	Winona	Henry Babb.
Alvorado	Marshall	Emil Johnson.
Alowood	Itasca	Lydia Bossell.
Amboy	Blue Earth	David E. Cross.
Amfret	Lyon	Frank W. Webb.
America	Roseau	Frank W. Stacey.
Amo	Cottonwood
Angora	St. Louis	Carl L. Nord.
Angus	Polk	J. F. Montgomery.
Annandale	Wright	W. H. Towle.
Annie	St. Louis	Matti Snojanen.
Anoka	Anoka	William J. Annon.
Ansel	Cass	Nels Rand.
Anstad	Marshall	Torkel Olson.
Anton	Red Lake	Krist Larson.
Apple	Marshall	Per. E. Kirkstad.
Appleton	Swift	Fred E. Wheeler.
Arago	Hubbard	Florence M. Short.
Arco	Lincoln	Christ Larsen.
Argyle	Marshall	Brayton S. Buckingham.
Arlington	Sibley	Fred T. Schlegel.
Arneson	Beltrami	Bernhard A. Arneson.
Armstrong	Freeborn	Henry Henriksen.
Artichoke Lake	Big Stone	Dietrich Schmeckpeper.
Ashby	Grant	William Pennar.
Ashcreek	Rock	Frank L. Long.
Atkinson	Carlton	C. O. G. Anderson.
Attica	Aitkin	Richard B. Lesler.
Atwater	Kandiyohi	William Peterson.
Audubon	Becker	Jacob Fagerlie.
Augusta	Carver	Oscar E. Wolff.
Aurora	St. Louis	Abram L. Vanderpoel.
Aure	Beltrami	Peter Bakke.
Ausland	Morrison	Lillian Austin.
Austin	Mower	Osmund J. Simmons.
Averil	Clay	J. Johnson.
Avoca	Murray	Thorwald O. Westby.
Avon	Stearns	Wm. S. Bartholomew.

(632)

POSTOFFICES AND POSTMASTERS.—Continued.

Postoffice.	County.	Postmaster.
Backus	Cass	Sue A. Kinney.
Badger	Roseau	Chas. S. Peterson.
Badoura	Hubbard	George Rox.
Bagley	Clearwater	Aaron R. Butler.
Baker	Clay	Henry G. Possehl.
Balaton	Lyon	John H. Carlaw.
Balclub	Itasca	Rosana E. Payne.
Balsam	Aitkin	Clarence A. Green.
Banning	Pine	Maurice Ring.
Bannock	Koochiching	Alexander Bachner.
Barker	Carlton	Wm. S. White.
Barnesville	Clay	Dennis F. McGrath.
Barnum	Carlton	John D. Barstow.
Barrett	Grant	John G. Peterson.
Barry	Big Stone	L. A. Lien.
Bates	St. Louis	Martin M. Lavell.
Battle Lake	Otter Tail	Henry Olson.
Battle River	Beltrami	Joseph Jerome.
Baudette	Beltrami	Carl S. Dahlquist.
Bay Lake	Crow Wing	Josephine Rutger.
Beard	Clearwater	Myrtle D. Johnson.
Beardsley	Big Stone	Roy A. Smith.
Bear River	St. Louis	Lars Brude.
Beaton	Kittson	Barney C. Bothum.
Beaulieu	Norman	Viola Cook.
Beaver Bay	Lake	Lizzie Slater.
Beaver Creek	Rock	Herman Ohs.
Recida	Hubbard	Christen A. Olson.
Becker	Sherburne	Frank R. Brasie.
Bejou	Norman	John A. Hintzen.
Belgrade	Stearns	C. M. Iversile.
Belle Plaine	Scott	Wm. H. Nichols.
Bellingham	Lac qui Parle	Leopold Radke.
Beltrami	Polk	Iver Johnson.
Bellevue	Redwood	Fred G. Tuttle.
Bemidji	Beltrami	Anton R. Erickson.
Bena	Cass	Thomas Mack.
Bengal	St. Louis	Geo. I. Nickerson.
Benedict	Hubbard	Mary E. Miller.
Bennettville	Aitkin	Fulton V. Amadon.
Benson	Swift	Mons Hauge.
Berner	Clearwater	Peter J. Espeseth.
Benwood	Roseau	Andrew Lang.
Bergville	Itasca	Charles Johnson.
Beroun	Pine	John W. Chalupsky.
Bertha	Todd	Jackson J. Payne.
Bethany	Winona	J. F. Benedett.
Bethel	Anoka	Thomas Clarkson.
Rigelow	Nobles	Frank L. Lane.
Big Falls	Itasca	Arthur B. Paul.
Big Fork	Itasca	Anton O. Lindem.
Big Lake	Sherburne	Elmer E. Putnam.
Big Woods	Marshall	K. O. Knutson.
Billings	Aitkin	Fritz H. M. Hamdorf.
Bingham Lake	Cottonwood	C. F. Helbert.
Birchdale	Itasca	Herbert T. Whitcomb.
Birch Lake	Todd	Charles G. Hunter.
Bird Island	Renville	Jos. H. Feeter.
Birkholz	Polk	Adolph N. Anderson.
Biscay	McLeod	John Kennedy.
Blwabik	St. Louis	Ivan R. Gillpatrick.
Blxbv	Steele	Frank R. Hertzberg.
Blackberry	Itasca	Charles G. Anderson.
Black Duck	Beltrami	Anna E. Townsend.
Blakely	Scott	Henry J. Lawrence.
Blix	Clearwater	Albert N. Blix.
Bloemendal	Aitkin	Erik Segerstrom.

POSTOFFICES AND POSTMASTERS.—*Continued.*

Postoffice.	County.	Postmaster.
Blooming Prairie	Steele	Theodore P. Fagne.
Blue Earth	Faribault	George M. Knapp.
Bluffton	Otter Tail	Romeo M. Stuntebeck.
Bock	Mille Lacs	Ole Nilson.
Borup	Norman	Elnora B. Kelling.
Bovey	Itasca	Lorend D. Lammon.
Bowlus	Morrison	Fred T. Cairns.
Bow String	Itasca	Wm. J. Gibbs.
Boyd	Lac qui Parle	Wm. J. Flaa.
Brager	Becker	Geo. W. N. Brager.
Braham	Isanti	Severin Mattson.
Brainerd	Crow Wing	Newton H. Ingersoll.
Brandon	Douglas	Charles W. Meckstroth.
Breckenridge	Wilkin	Edmund Mattson.
Brewster	Nobles	P. Geyermann.
Bricelyn	Faribault	Knute O. Sandum.
Brickton	Mille Lacs	Rufus P. Morton.
Bridgeman	Cass	Louis Williams.
Bridgie	Itasca	Wm. M. Attix.
Bridgeport	Kittson	John W. Lindberg.
Brimson	St. Louis	Betsy M. Highland.
Bronson	Kanabec	Andrew Vik.
Brookfield	Renville	Victor A. Cedarstrom.
Brook Park	Pine	Ira H. Williams.
Brooks	Red Lake	Arthur Daniel.
Brookston	St. Louis	Wm. A. Epperson.
Brooten	Stearns	J. M. Wenger, Jr.
Browerville	Todd	B. Borgert.
Brownsdale	Mower	Albert Swift.
Brown's Valley	Traverse	S. Y. Gordon, Jr.
Brownsville	Houston	Chas. E. McCan.
Brownton	McLeod	F. W. Booth.
Bruce	Rock	H. N. Kjergaard.
Brunkeburg	Red Lake	Ole H. Langille.
Bruno	Pine	Wm. H. Gillatty.
Brunswick	Kanabec	Andrew Skoglund.
Brushvale	Wilkin	Jesse R. Holecek.
Buckman	Morrison	Anna Mischke.
Buenavista	Beltrami	Ralph H. Dickenson.
Buffalo	Wright	F. B. Lamson.
Buffalo Lake	Renville	Peter F. Walstrom.
Buhl	St. Louis	Merle A. Nichols.
Bullard	Wadena	Alfred Jackson.
Bungo	Cass	Jacob W. Huffman.
Burchard	Lyon	Lena Lake.
Burnett	St. Louis	Joseph Gauthier.
Burr	Yellow Medicine	Christian B. Kroger.
Burtrum	Todd	Frank W. Willson.
Burwell	Polk	Anton L. Nelson.
Butler	Otter Tail	Marcus R. McKinney.
Butterfield	Watsonwan	John F. Enus.
Byron	Olmsted	J. H. Vicks.
Caledonia	Houston	Moses Emery.
Callaway	Becker	Joseph T. Porter.
Calumet	Itasca	John C. Mick.
Cambria	Blue Earth	Earnest Hughes.
Cambridge	Isanti	Wm. H. Smith.
Camden Station	Wilkin	Minneapolis P. O.
Campbell	Yellow Medicine	Josiah S. Stearns.
Canby	Goodhue	Ida Erickson.
Cannon Falls	St. Louis	P. A. Peterson.
Canosia	Fillmore	Andrew M. Olmest.
Canton	St. Louis	R. A. Surgeon.
Canyon	Ramsey	Peder Erickson.
Cardigan	Kittson	Chester A. Bradshaw.
Caribou	Otter Tail	Estella M. Bailey.
Carlisle	Douglas	C. Evjen.
Carlos		Mary Bullis.

POSTOFFICES AND POSTMASTERS.—*Continued.*

Postoffice.	County.	Postmaster.
Carlton	Carlton	William Gallagher.
Carmel	Beltrami	Olof Hawkins.
Carmody	Isanti	Paul A. Swanson.
Carver	Carver	J. S. Nelson.
Casino	Cass	John M. McGuire.
Casperson	Roseau	Alfred Ranum.
Cass Lake	Cass	John L. Grady.
Castle Rock	Dakota	James A. Brandt.
Cazenovia	Pipestone	Wm. J. Dingler.
Cedar	Anoka	Mary A. Green.
Cedar Bend	Roseau	Mary Pratty.
Cellina	St. Louis	Theodore Hall.
Center City	Chisago	J. E. Peterson.
Ceylon	Martin	Henry P. Andrews.
Chamberlain	Hubbard	Wm. H. Bredenburg.
Champlin	Hennepin	Arthur J. Miller.
Chandler	Murray	C. C. Peterson.
Chanhasen	Carver	Henry L. Keln.
Charlesville	Grant	Carl M. Johnson.
Chaska	Carver	Emma C. Taylor.
Chatfield	Fillmore	J. Chermak.
Cheney	Dodge	Albert Roth.
Chester	Olmsted	W. W. Hyslop.
Childs	Wilkin	Edgar E. Waite.
Chisago City	Chisago	J. A. Bloom.
Chisholm	St. Louis	John F. McDavid.
Chokio	Stevens	Alfred F. Riedner.
Churns	Clearwater	Alick Churns.
Clara City	Chippewa	Cornelius Berghius.
Claremont	Dodge	Daniel E. White.
Clarissa	Todd	Charles G. Landerholm.
Clarkfield	Yellow Medicine	Mathias B. Jensen.
Clark's Grove	Freeborn	Adolph Johnson.
Clear Lake	Sherburne	Wallace V. Daver.
Clearwater	Wright	Jennie L. Phillips.
Clements	Redwood	L. J. Rongstad.
Clementson	Beltrami	Ole Clementson.
Cleveland	Le Sueur	W. F. Johnson.
Clifford	Becker	D. C. Clifford.
Climax	Polk	C. Steenerson.
Clinton	Big Stone	Albert H. Sturges.
Clinton Falls	Steele	Cyrus W. Finch.
Clitherall	Otter Tail	Albert L. Fletcher.
Clontarf	Swift	James W. Flynn.
Cloquet	Carlton	Frank L. Redfield.
Coates	Dakota	Jos. T. Callahan.
Cobden	Brown	Axel Newdall.
Cohasset	Itasca	Henry H. Currier.
Cokato	Wright	Seth. J. Swanson.
Cold Springs	Stearns	I. Kremer.
Coleraine	Itasca	Ellis J. Anderson.
Collegeville	Stearns	Andrew Keegler.
Collis	Traverse	Johanna O. Murray.
Cologne	Carver	Jacob Menwissen.
Columbia Heights	Anoka	Michael C. Peysen.
Comfrey	Brown	Arthur C. Halgren.
Commerce Station	Minneapolis
Commercial Station	St. Paul
Comstock	Clay	D. Askegaard.
Concord	Dodge	C. B. Calhoun.
Conger	Freeborn	Martin Sprenger.
Constance	Anoka	Fred Johnson.
Cook	St. Louis	Fred Lemolne.
Copas	Washington	John E. Hawkinson.
Corbin	St. Louis	Oscar Sundquist.
Cormorant	Becker	S. A. Halgren.
Correll	Big Stone	Jacob Luchsinger.
Cort	Itasca	John F. Sennig.

POSTOFFICES AND POSTMASTERS.—Continued.

Postoffice.	County.	Postmaster.
Cottage Grove	Washington	Theo. L. Furber.
Cotton	St. Louis	Abraham Wickstrom.
Cottonwood	Lyon	Sarah Dahl.
Cove	Millie Lacs.
Courtland	Nicollet	G. W. Schlottman.
Cromwell	Carlton	C. Morse.
Crookston	Polk	Ellas Steenerson.
Cross Lake	Crow Wing	Carrie McKay.
Crow Wing	Crow Wing	Edgar L. Guin.
Crystal Bay	Hennepin	James E. Stangeland.
Cunningham	Itasca	Edwin S. Cunningham.
Culver	St. Louis	Neal Mack.
Curry	Murray	N. Weber.
Cushing	Morrison	Ole O. Kjeldergaard.
Cutler	Aitkin	Lucie L. Harvey.
Cyrus	Pope	Hilma C. Moe.
Dahl	Becker	Christine L. Carlson.
Dakota	Winona	W. H. Harrington.
Dalbo	Isanti	Adolf O. Peterson.
Dalton	Otter Tail	Ezra M. Heald.
Danube	Renville	Henry W. Shoemaker.
Danvers	Swift	John P. Hughes.
Darfur	Watsonwan	Arthur L. Jaeger.
Darling	Morrison	Edward W. Frederickson.
Darwin	Meeker	W. Fortnum.
Dassel	Meeker	O. E. Lindquist.
Davidson	Polk	James Gilmour.
Dawson	Lac qui Parle	Chas. W. Paige.
Dayton	Hennepin	Kate A. McNeil.
Decoy	Marshall	John Pearson.
Deephaven	Hennepin	Adolph F. Dukatz.
Deer	Kittson	Christian O. Haugland.
Deer Creek	Otter Tail	Joseph A. Tuffs.
Deer River	Itasca	M. J. Taylor.
Deerwood	Crow Wing	Edward A. Wasserzieher.
De Graft	Swift	Ellen M. Wall.
Delano	Wright	Clarence J. Buckley.
Delavan	Faribault	Ole A. Holt.
Delhi	Redwood	John A. Lagerstrom.
Dennison	Goodhue	Willie W. Bunday.
Dent	Otter Tail	Charles H. Perdue.
Dentaybow	Koochiching	Alice M. Bowman.
Detroit	Becker	E. D. Holmes.
Dexter	Mower	Edward W. Dorr.
Dilworth	Clay	Rasmus Hangsted.
Dodge Center	Dodge	Peter J. Schwarg.
Domaas	Beltrami	Sophie Miller.
Donaldson	Kittson	Martin Lund.
Donnelly	Stevens	F. J. McLaughlin.
Dopelius	Otter Tail	John A. Muckala.
Doran	Wilkin	Henry T. Hanson.
Dorris	Aitkin	John Holum.
Dorset	Hubbard	Karina P. Rodin.
Douglas	Olmsted	Chas. H. Ostrom.
Dover	Olmsted	Dunnel M. Robertson.
Dovray	Murray	Christ Jensen.
Downer	Clay	Johanna Hawkins.
Doyle	Le Sueur	James Delehanty.
Dresbach	Winona	R. Remp.
Drewes	Becker	Henry Drewes.
Drummond	Lake	John Walfrid.
Duane	Norman	Henry H. Goodwin.
Dulce	Morrison	Melnert Larson.
Dugdale	Polk	O. H. Camp.
Duluth	St. Louis	Guy A. Eaton.
West Duluth	St. Louis
Lakeview	St. Louis
Hunters Park	St. Louis

POSTOFFICES AND POSTMASTERS.—Continued.

Postoffice.	County.	Postmaster.
Dumfries	Wabasha	Anton V. Stanrschor.
Dumont	Traverse	W. N. Hulse.
Dundas	Rice	Willis W. Hassan.
Dundee	Nobles	Frank A. Liepold.
Dunnell	Martin	Frank A. Sandin.
Dunowen	Clearwater	Raymond L. Stevens.
Duquette	Pine	Albert Hallick.
Duxby	Roseau	Albert C. Love.
Dykeman	Crow Wing	Wilber E. Hutchinson.
Eagle Bend	Todd	Alex H. Presnall.
Eagle Lake	Blue Earth	Ole A. Thoreson.
East Grand Forks	Polk	John P. Scholten.
Easton	Faribault	D. L. Olson.
Eastwood	Aitkin	A. Pederson.
Ebro	Clearwater	Chas. S. Chapman.
Echo	Yellow Medicine	Thos. O. Offerdal.
Echols	Watsonwan	O. K. Nelson.
Eckwoll	Marshall	Olof Jacobson.
Eddy	Roseau	Frederick Miller.
Eden Prairie	Hennepin	C. J. O'Brien.
Eden Valley	Meeker	Charles H. Calking.
Edgerton	Pipestone	Eva R. Wenans.
Effie	Itasca	M. T. Milan.
Eggleston	Goodhue	Bertha Bunge.
Eitzen	Houston	Olof L. Lindquist.
Eland	St. Louis	J. Churchill.
Elba	Winona	Charles M. Nelson.
Elbow Lake	Grant	Halbert P. Boukind.
Eldred	Polk	William P. Holton.
Elgin	Wabasha	L. W. Bell.
Elizabeth	Otter Tail	Nellie Scanlan.
Elko	Scott	F. N. Corey.
Elk River	Sherburne	Chas. C. Hagen.
Elkton	Mower	Hans A. Midje.
Ellendale	Steele	Mathias Seielstad.
Ellerth	Marshall	Andrew H. Clark.
Ellis	Cass	Jacob J. Somner.
Ellson	Pine	J. Walker.
Ellsworth	Nobles	Ole C. Enge.
Elmore	Faribault	Wm. H. Bailey.
Elmer	St. Louis	Ewold Bollver.
Elsie	Becker	Peter Schaefer.
Ely	St. Louis	Wm. K. Wilcox.
Elysian	Le Sueur	Matthias R. Hannula.
Embarrass	St. Louis	John M. Lambert.
Emily	Crow Wing	Lydia Mesick.
Emmaville	Hubbard	C. A. Oien.
Emmons	Freeborn	J. G. Weller.
Empire City	Dakota	Lauryts O. Larson.
Erdahl	Grant	Peter M. Knoff.
Erhard	Otter Tail	Olof Swanson.
Erick	Aitkin	Magnus Erickson.
Ericzburg	Koochiching	Alexander F. Lattimore.
Erie	Red Lake	Gunder Odegaard.
Erskine	Polk	J. Walker.
Esdon	Crow Wing	Paul P. Sund.
Esplee	Marshall	Delphin C. Walseth.
Espetvet	Polk	Francis H. Seth.
Esquagamah	Aitkin	Wm. C. Heymann.
Essig	Brown	Walter H. Smith.
Esterday	Cass	A. J. Nelson.
Etter	Dakota	J. S. Chapin.
Euclid	Polk	Grant E. Gafford.
Eureka	Hennepin	E. Rasmussen.
Evan	Brown	H. G. Urle.
Evansville	Douglas	James C. Pool.
Eveleth	St. Louis	Frank L. Ellis.
Everdell	Wilkin	

POSTOFFICES AND POSTMASTERS.—Continued.

Postoffice.	County.	Postmaster.
Evergreen	Itasca	Jennie H. Klockzien.
Excelsior	Hennepin	Frank E. Bardwell.
Eyota	Olmsted	Rollo C. Dugan.
Fairbanks	St. Louis	Katy Huber.
Fairfax	Renville	Ole S. Grasmoen.
Fairmont	Martin	E. B. Shanks.
Faith	Norman	Nels H. Aamoth.
Falun	Roseau	L. J. Larson.
Faribault	Rice	Wm. Kaiser.
Farley	Beltrami	Wm. T. Blakely.
Farmington	Dakota	H. H. Judson.
Farris	Hubbard	Adolph B. Ostrom.
Farwell	Pope	Alfred S. Irgens.
Fawndale	Morrison	Louis Larson.
Feeley	Itasca	Karl W. Heyman.
Felton	Clay	Albert V. Specht.
Fergus Falls	Otter Tail	B. D. Underwood.
Fernhill	Hubbard	John A. Stilwell.
Fertile	Polk	Samuel C. LaDue.
Finlayson	Pine	Hilja Oksanen.
Finn	Becker	Elick Fredericksen.
Firman	Beltrami	David Parkhurst.
Fisher	Polk	H. B. Laughlin.
Flak	Crow Wing	Morgan F. Driver.
Flaming	Norman	Erik Erikson.
Flensburg	Morrison	Patrick Watzka.
Flom	Norman	Julius G. Mattson.
Floodwood	St. Louis	Clair D. Rutherford.
Florence	Lyon	Martin O. Gorset.
Florenton	St. Louis	Evelina Sarkela.
Fodwang	Marshall	C. P. Haagen.
Foldal	Marshall	M. Amundsen.
Foley	Benton	Charles H. Latterell.
Fond du Lac	St. Louis	Erick W. Olson.
Forada	Douglas	Jerome J. Murray.
Forbes	St. Louis	Andrew P. Quaal.
Forest Lake	Washington	Wm. Jackson Simmons.
Foreston	Mille Lacs	John R. Norgren.
Fork	Marshall	J. P. Lein.
Forsyth	Koochiching	Neillie Murphy.
Fort Ripley	Crow Wing	Leon J. Clouse.
Fort Snelling	Hennepin	Nicholas J. Kohn.
Fosston	Polk	J. Lohn.
Fossum	Norman	L. J. Moreland.
Fountain	Fillmore	Leo S. Scott.
Fowlds	Beltrami	William M. Burce.
Fox	Roseau	John Erickson.
Foxhome	Wilkin	Clint C. Potter.
Fox Lake	Beltrami	Howard E. Card.
Foy	Beltrami	John A. Carlson.
Fram	Marshall	Ruth C. Clark.
Franklin	Renville	Edwin S. Johnson.
Frazee	Becker	E. F. Gummer.
Freeborn	Freeborn	Gideon R. Borland.
Freeberg	Houston	M. Roster.
Freedenburg	St. Louis	Victor Larsen.
Freedhem	Morrison	Oscar Swenson.
Freeport	Stearns	Moritz Haeschen.
Freer	Mille Lacs	John A. Erstad.
Fremont	Winona	Hans Selvig.
Fridley	Anoka	Johan B. Ryberg.
Friesland	Pine	Wm. G. Davidson.
Frontenac	Goodhue	H. Scherf.
Frontier	Itasca	Ann Murphy.
Frost	Faribault	Jos. J. Meland.
Fulda	Murray	Jesse A. Maxwell.
Funkley	Beltrami	Belinda Fisher.
Garden City	Blue Earth	Earnest E. Norton.

POSTOFFICES AND POSTMASTERS.—Continued.

Postoffice.	County.	Postmaster.
Garfield	Douglas	Charles J. Johnson.
Garland	Roseau	Hans Christensen.
Garnes	Red Lake	Karl L. Moen.
Garrison	Crow Wing	Charles E. Barnard.
Garvin	Lyon	Evan M. Jones.
Gary	Norman	Lewis Garden.
Gatzke	Marshall	Christlan A. Engelstad.
Gaylord	Sibley	Jacob Gelb.
Gemmell	Koochiching	Carl B. Juelson.
Geneva	Freeborn	Swend Svendsen.
Gentilly	Polk	Henry T. Glendron.
Georgetown	Clay	Ole S. Dalen.
Georgeville	Stearns	N. Trulson.
Germantown	Marshall	Leon Oriard.
Ghent	Lyon	Matilda Blodgett.
Gheen	St. Louis	Wm. Gheen.
Gibbon	Sibley	H. A. Saur.
Gilbert	St. Louis	Anton K. Kapeller.
Gilman	Benton	Martin Herman.
Gladlola	Cass	Allan D. Peck.
Gladstone	Ramsey	Jacob Faust.
Glencoe	McLeod	T. M. Palne.
Glen	Aitkin	Ida M. Peysar.
Glenville	Freeborn	J. Bartlet.
Glenwood	Pope	Ellert Koefod.
Glory	Aitkin	Erick O. Swanson.
Glyndon	Clay	Emory D. North.
Gold	Cass	Charley Armbrus.
Goldenrod	Becker	John Schmitt.
Gonvick	Clearwater	Nels Fredensberg.
Goodhue	Goodhue	Dwight M. Pierce.
Goodland	Itasca	Halda Bracklin.
Good Thunder	Blue Earth	John G. Graham.
Goos	Roseau	Dora Goos.
Gordonsville	Freeborn	N. Nelson.
Gould	Cass	Harvey A. Langley.
Gowen	St. Louis	George C. Blockwood.
Graceton	Beltrami	John C. Comilins.
Graceville	Big Stone	Josie Forde.
Graff	Cass	Engbret H. Flategraff.
Grainwood	Scott	Burnham K. Watson.
Granada	Martin	L. H. Becker.
Grand Marais	Cook	Chas. J. Johnson.
Grand Meadow	Mower	S. Y. Paddock.
Grand Portage	Cook	N. Madwayosh.
Grand Rapids	Itasca	Fred A. McVicar.
Grandy	Isanti	Swen S. Morell.
Granfalls	Itasca	Geo. P. Watson.
Granger	Fillmore	A. G. Serfling.
Granite Falls	Yellow Medicine	Mary J. Dillingham.
Grant	Cass	James Leverington.
Grasston	Kanabec	Annie Swan.
Grayling	Aitkin	Frank E. Borg.
Greenbush	Roseau	F. Hedges.
Green Isle	Sibley	Frank H. Groetsch.
Greenland	Le Sueur	B. E. Thwing.
Green Valley	Lyon	John Sharatt.
Gregg	Polk	Martin L. Haugen.
Grey Eagle	Todd	Fred B. Thompson.
Griebrok	Polk	Knut K. Moen.
Grit	Red Lake	E. E. Havik.
Grogan	Watsonwan	Matthew J. Grogan.
Groningen	Pine	O. E. Oslund.
Grove City	Meeker	Nils Paulson.
Grygla	Marshall	Otto J. Johnson.
Guckeen	Fairbault	John C. Sullivan.
Gully	Polk	Hans H. Melboe.
Gunder	Clearwater	Gunder G. Haugaard.

POSTOFFICES AND POSTMASTERS.—Continued.

Postoffice.	County.	Postmaster.
Guthrie	Hubbard	Christen L. Anderson.
Hackensack	Cass	Bron B. Bartlett.
Hackett	Beltrami	John Hackett.
Hadler	Norman	Fred Wichern.
Hadley	Murray	Ira Engebretson.
Hagan	Chippewa	John K. Johnson.
Hallock	Kittson	E. P. Le Masurier.
Halma	Kittson	Thorbjorn L. Spilde.
Halstad	Norman	Sevard E. Berg.
Hamburg	Carver	Henry Dreyer.
Hamel	Hennepin	Achille D. Pouliot.
Hammond	Wabasha	E. N. York.
Hampton	Dakota	Robert O. Clark.
Hamre	Beltrami	Thor Thronson.
Hancock	Stevens	John Atz.
Hanley Falls	Yellow Medicine	Susie Podratz.
Hanover	Wright	Louisa Haefer.
Hanska	Brown	Edward Carlson.
Hardwick	Rock	J. B. Iverson.
Harmony	Fillmore	S. Aaberg.
Harris	Chisago	Wm. D. Savage.
Harrison	Kandiyohi	Fred Stenberg.
Hart	Winona	Ernest F. Wolfram.
Hartland	Freeborn	Hans M. Wulf.
Hastings	Dakota	Edwin E. Tuttle.
Hasty	Wright	Edward Ahl.
Hatfield	Pipestone	Levi J. Clayton.
Haug	Roseau	Lorentz C. Hegstad.
Havana	Steele	Frank R. Herzberg.
Hawick	Kandiyohi	Harriet L. Nyberg.
Hawley	Clay	Susan C. Fulton.
Hancock	Stevens	John Atz.
Harrell	St. Louis	James Harrell.
Happyland	Koochiching	Charles S. Romens.
Hawick	Kandiyohi	Eugene J. Hood.
Hayfield	Dodge	George P. Hagen.
Hay Point	Altkin	Geo. McPheeters.
Hayward	Freeborn	Roy E. Dewey.
Hazel	Red Lake	Paul Borgie.
Hazel Run	Yellow Medicine	A. Isaacson.
Heckman	Lyon	Julia Brantner.
Hector	Renville	Wm. B. Strom.
Helberg	Norman	K. Stenseth.
Hellem	Marshall	Ole Hanson.
Hellensburg	Crow Wing	Geo. Frost.
Hemmington	Kittson	Charlotte Hogdin.
Henderson	Sibley	Herman Ohde.
Hendricks	Lincoln	S. Erickson.
Hendrum	Norman	O. Torgeson.
Henning	Otter Tail	Iver Bondy.
Henriette	Pine	Edward Peterson.
Herb	Roseau	Peter Johanson.
Hereford	Grant	August H. Muesing.
Herman	Grant	H. J. Hodgson.
Heron Lake	Jackson	Carl S. Eastwood.
Hewitt	Todd	Frank G. Pike.
Hibbing	St. Louis	Claude M. Atkinson.
High Landing	Red Lake	John W. Vrolson.
Highwood	Ramsey	Wm. Vievering.
Hilda	Red Lake	Olaf B. Hanson.
Hill City	Altkin	Fred B. Smith.
Hills	Rock	O. Skyberg.
Hillview	Otter Tail	Iaurits C. Bertelsen.
Hinckley	Pine	Catharine L. Egan.
Hines	Beltrami	Charles S. Carter.
Hitterdal	Clay	S. S. Hanson.
Hoffman	Grant	Emil J. Carlquist.
Hokah	Houston	W. S. Moe.

POSTOFFICES AND POSTMASTERS.—Continued.

Postoffice.	County.	Postmaster.
Holdingford	Stearns	Wm. E. Murphy.
Holland	Pipestone	Edwin Gilles.
Holloway	Swift	T. B. Boyle.
Holmes City	Douglas	S. O. Wagenius.
Holter	St. Louis	Alfred A. Holter.
Holyoke	Carlton	Raymond J. Willcuts.
Homebrook	Cass	Charles O. Runyan.
Homer	Winona	Wm. F. Martin.
Homolka	Roseau	Martin F. Knapper.
Hopkins	Hennepin	W. B. Anderson.
Haupt	Itasca	Ira L. Dexter.
Houston	Houston	Caspar F. Schonlan.
Hovland	Cook	John Ellassen.
Howard Lake	Wright	M. M. Woolley.
Hubbard	Hubbard	Marcus M. Loring.
Hubert	Crow Wing	Fredman Thorp.
Hugo	Washington	B. R. Kellogg.
Humboldt	Kittson	Reuben A. Mathew.
Huntersville	Wadena	Chancy M. Burt.
Huntley	Faribault	Albert N. Faucher.
Huot	Red Lake	John B. Huot.
Huss	Roseau	Lewis Christopherson.
Hutchinson	McLeod	Kee Wakefield.
Hancock	Stevens	John Atz.
Hart	Winona	Jos. J. Wolfram.
Hasty	Wright	Carlo Sunsteby.
Hammond	Wabasha	Matt M. Andersen.
Havana	Steele	Wesley Starch.
Harmony	Fillmore	Samuel Aaberg.
Hallock	Kittson	Ernest P. LeMasurier.
Ilhén	Pipestone	Lewis H. Wilson.
Imogen	Martin	Daniel I. Hodgman.
Independence	St. Louis	Lars T. Haakenson.
Indus	Itasca	Marion F. Smootz.
Inez	Beltrami	Geo. Gunderson.
Ingalls	Marshall	W. H. Ingalls.
International Falls	Itasca	Joseph C. Chamberlin.
Inver Grove	Dakota	P. Barton.
Iona	Murray	M. McDonnell.
Iron	St. Louis	Rose Klingensmith.
Isanti	Isanti	Wilfred D. Olson.
Islinours	Fillmore	Emma F. Mills.
Island	St. Louis	Otto S. Hart.
Island Lake	Beltrami	Fred O. Sibley.
Isle	Miller Lacs	Otto A. Haggberg.
Ivanhoe	Lincoln	Anthony M. Matz.
Jackson	Jackson	Alex. Fiddes.
Jacobson	Aitkin	Angus W. McDonald.
Janesville	Waseca	John A. Henry.
Jarrets	Wabasha	Peter C. Shaw.
Jasper	Pipestone	Wm. H. Storts.
Jeffers	Cottonwood	Ida Mertens.
Jelle	Beltrami	Jacob Anderson.
Jenkins	Crow Wing	Wm. P. Locke.
Jevne	Marshall	Albert Gjovik.
Jewett	Aitkin
Johnson	Big Stone	Henry G. Rixie.
Jonstad	Marshall	John Larson.
Jordan	Scott	Frank H. Jurgens.
Judson	Blue Earth	Wm. W. Jenkins.
Juneberry	Roseau	Lars T. Berget.
Juvik	Marshall	L. O. Dahlin.
Kalavala	Carlton	Herman Lampel.
Kanaranzi	Rock	Paul Untredt.
Kandiyohi	Kandiyohi	C. U. Peterson.
Karlstad	Kittson	Jonas M. Anderson.
Kasota	Le Sueur	Dolly B. Thompson.
Kasson	Dodge	B. A. Shaver.

POSTOFFICES AND POSTMASTERS.—Continued.

Postoffice.	County.	Postmaster.
Katrine	Crow Wing.....	Geo. W. Hunt.
Keegan	Wabasha	J. McBride.
Kewatin	Itasca	Anton E. Schusser.
Kelliher	Beltrami	M. H. Tobias.
Kellogg	Wabasha	Mace L. Reed.
Kelly Lake	St. Louis	Virgil W. Chapin.
Kelsey	St. Louis	Justus Anderson.
Kennedy	Kittson	Arthur G. Zinn.
Kenneth	Rock	George S. Maxfield.
Kensington	Douglas	Geo. W. Robinson.
Kent	Wilkin	A. Glimme.
Kenyon	Goodhue	Theodore Oachs.
Kerkhoven	Swift	Frank Duquette.
Kerrick	Pine	R. P. Skarstad.
Key West	Polk	Samuel Klester.
Klester	Faribault	M. A. Byrne.
Kilkenny	Le Sueur	E. Peck.
Kimball	Stearns	Martin Oppegaard.
Kimberly	Aitkin	Benj. F. Holland.
Kinbrae	Nobles	Herman Niemela.
Kinney	St. Louis	Samuel Tunhelm.
Klep	Marshall	Ernest P. Lound.
Klondike	Crow Wing.....	John W. Berger.
Klossner	Nicollet	August Pearson.
Knapp	Wright	Archie McPhee.
Knife River	Lake	Con Knutson.
Knutson	Beltrami	J. Z. Sundberg.
Koland	Marshall	Ludvig D. Larson.
Kolb	Clearwater	Oliver A. Kragness.
Kragness	Clay	Stephen Singer.
Kratka	Red Lake	Peter C. Wold.
Kuehnel	Red Lake	E. B. Webster.
La Crescent	Houston	Victor Lund.
Lafayette	Nicollet	DeWitt C. Jenkins.
Lake Alice	Cass	Robert S. Tucker.
Lake Benton	Lincoln	Carl A. Von Vleck.
Lake City	Wabasha	David J. Price.
Lake Crystal	Blue Earth	Arthur Stephen.
Lake Elmo	Washington	Marion G. Crawford.
Lakefield	Jackson	Theodore Wagman.
Lake Itasca	Clearwater	S. E. Sanderson.
Lakeland	Washington	Owen Wangensteen.
Lake Park	Becker	Duluth P. O.
Lakeview Station	St. Louis	William F. Roche.
Lakeville	Dakota	R. B. Forrest.
Lake Wilson	Murray	John H. Raubert.
Lakewood	St. Louis	L. Doucet.
Lambert	Red Lake	Alfred J. Gebhard.
Lamberton	Redwood	G. Sains.
Lamotte	Winona	Edward Smith.
Lancaster	Kittson	H. E. Glasoe.
Lanesboro	Fillmore	F. E. Woodward.
Langdon	Washington	H. A. Langford.
Langor	Beltrami	Ole A. Dysland.
Lansford	Aitken	H. M. McIntyre.
Lansing	Mower	Charles E. Crandall.
Laporte	Hubbard	Eugene A. Arnold.
La Prairie	Itasca	J. F. Sundt.
La Salle	Watsonwan	Edwin G. Fletcher.
Latona	Hubbard	Fred Smith.
Laurel	Itasca	Valdemar Voller.
Lavina	Beltrami	Gilbert Elken.
Lawndale	Wilkin	Townsend E. Potts.
Lawrence	Mille Lacs	Edith M. Thompson.
Leader	Cass	Thorne Lee.
Leeston	Polk	Cora E. Ringstad.
Lengby	Polk	John A. Stanislawski.
Leo	Roseau	

POSTOFFICES AND POSTMASTERS.—Continued.

Postoffice.	County.	Postmaster.
Leon	Clearwater	Nellie Lundy.
Leonard	Clearwater	Geo. H. French.
Leota	Nobles	James Ten Cate.
Le Roy	Mower	Charles S. Harden.
Lester Prairie	McLeod	Oscar H. Smith.
Le Sueur	Le Sueur	Jacob Gish.
Le Sueur Center	Le Sueur	James H. Smullen.
Lewiston	Winona	John Doran.
Lewisville	Watsonwan	Richard Lewis.
Libby	Aitkin	Alfred Torrey.
Lillo	Red Lake	Jossie Short.
Limecreek	Murray	Theresa Firdler.
Lincoln	Morrison	L. J. Pickett.
Linden	St. Louis	George Lindsay.
Lindford	Itasca	Andrew L. Lindvall.
Lindsay	Polk	Fred S. Syverson.
Lindstrom	Chisago	Ludwig J. Andrews.
Liner	Marshall	Hans Berseng.
Linnell	Becker	D. E. Moore.
Lintonville	Kandiyohi	J. A. Nurse.
Lismore	Nobles	Ollis B. Bratager.
Litchfield	Meeker	Charles H. Strobeck.
Little Falls	Morrison	Wheaton M. Fuller.
Little Fork	Itasca	Nels L. Olson.
Little Marais	Lake	Benjamin Fenstad.
Little Pine	Crow Wing	Alberta G. Henry.
Little Sauk	Todd	Per P. Hagen.
Llewellyn	Marshall	John S. Pretts.
Local	Becker	Lucien A. Canfield.
Lockhart	Norman	Mary M. Loman.
Loerch	Crow Wing	Nordahl H. Nelson.
Loman	Itasca	Ray L. Thomson.
London	Freeborn	W. W. Lawrence.
Longfellow	Aitkin	Charles D. Lydiard.
Long Lake	Hennepin	Henry Uglem.
Long Prairie	Todd	Walter Haberman.
Long Siding	Mille Lacs	Wm. Isola.
Longville	Cass	Joseph M. Drozda.
Lonnrot	Becker	C. W. Spurzem.
Lonsdale	Rice	August H. Frase.
Loretto	Hennepin	Jacob Frolland.
Lorne	Yellow Medicine	Edwin D. Bentley.
Lost	Red Lake	Knute Holken.
Louis	Beltrami	Frank E. Armstrong.
Louisburg	Lac qui Parle	A. O. Lysen.
Louriston	Chippewa	Michael Durkin.
Lowry	Pope	Elizabeth Neumiller.
Luce	Otter Tail	Augustine Lundgren.
Lude	Beltrami	C. A. A. Nelson.
Lundgren	Koochiching	M. Swedberg.
Lutsen	Cook	Gregor Frzlewike.
Luverne	Rock	Burton J. Robertson.
Luxemburg	Stearns	Wm. R. Gregg.
Lyle	Mower	Sta. Minneapolis P. O.
Lynd	Lyon	Louis Odegard.
Lyndal	Hennepin	Gus Haggberg.
Lysne	Steele	Josiah W. Clark.
McGrath	Aitken	Geo. W. Harris.
McGregor	Aitken	Olaves A. Wilson.
McHugh	Becker	Leonora A. Johnson.
McIntosh	Polk	Dillwyn W. Jones.
McKinley	St. Louis	J. E. Haycraft.
Mabel	Fillmore	J. T. Hammer.
Madella	Watsonwan	Patrick M. Lyons.
Madison	Lac qui Parle	Wm. H. Eade.
Madison Lake	Blue Earth	M. Pickett.
Mae	Cass	
Magnolia	Rock	

POSTOFFICES AND POSTMASTERS.—Continued.

Postoffice.	County.	Postmaster.
Mahnomen	Norman	Sigurd B. Olson.
Mahtowa	Carlton	Louis Osborne.
Maine	Otter Tail	W. L. Wilson.
Malcolm	Beltrami	Nels G. Hendrickson.
Mallard	Clearwater	Harry Sinker.
Mallory	Polk	Fred I. McMahan.
Malmo	Aitkin	Swan Nyquist.
Malone	Red Lake	Grinde Austad.
Maltby	Beltrami	Andrew Wright.
Malung	Roseau	Jesse F. Webster.
Mananah	Meeker	Curtis S. Clark.
Manchester	Freeborn	E. O. Fossum.
Mandt Ry. Sta.	Chippewa	Montevideo.
Manitou	Itasca	Bertha E. Ogren.
Mankato	Blue Earth	Adolph J. Veigel.
Manley	Rock	Willis J. Stearns.
Manston	Wilkin	P. E. Stonehart.
Mantorville	Dodge	John F. Morris.
Maplebay	Polk	Peter C. Moe.
Maple Lake	Wright	Albert W. Nary.
Maple Plain	Hennepin	R. M. Mills.
Mapleton	Blue Earth	Chas. G. Spaulding.
Marble	Itasca	Albert S. Lieberman.
Marcell	Itasca	John Lundeen.
March	Marshall	Theodore E. Moulton.
Marcus	Cass	Houston G. Knouf.
Marcy	Lake	Roy S. Cameron.
Margie	Koochiching	Wm. E. Gillette.
Markham	St. Louis	Emil Pekkarenen.
Marietta	Lac qui Parle	Edward C. Summermyer.
Marine Mills	Washington	John A. Sjostrand.
Marna	Faribault	Edwin I. Levenick.
Marshall	Lyon	Oscar Krook.
Matawan	Waseca	Chas. A. Noftsker.
Marie	Red Lake	Charles P. Quist.
Max	Itasca	John Hamalysainen.
Mayer	Carver	Frank F. Block.
Maynard	Chippewa	A. I. Shaver.
Mayville	Mower	Herman Jacob.
Mazeppa	Wabasha	L. E. Scruby.
Meadow Brook	Cass	George Keenan.
Meadow Lands	St. Louis	Wm. R. McMasters.
Meadows	Clearwater	Emma J. P. Campbell.
Medford	Steele	W. A. Bailey.
Melby	Douglas	Richard A. Johnson.
Mellen	Lake	John Fleming.
Melrose	Stearns	John Kolb.
Melvin	Polk	L. A. Thorson.
Menahga	Wadena	Matthew Ristinen.
Mendota	Dakota	Arthur Bernier.
Mentor	Polk	J. Tagley.
Merident	Steele	Samuel E. Grandprey.
Merna	Cass	George W. Duncan.
Merriam	Scott	Frank M. Schneiderhan.
Merriam Park (Sta. St. Paul P. O.)	Ramsey	Ernest E. Niles.
Merrifield	Crow Wing	Alex. P. McRae.
Mesaba	St. Louis	A. R. Berg.
Metz	Wadena	Elias Hjertos.
Middle River	Marshall	H. Norman.
Midway	St. Louis	Fay Cravens.
Millaca	Millie Lacs	Andrew R. Blom.
Millan	Chippewa	Malvina Waggoner.
Mildred	Cass	H. Leonard.
Millville	Wabasha	Arthur Richardson.
Millward	Aitkin	Edward M. Wilson.
Millroy	Redwood	Barbara Readle.
Millona	Jackson	

POSTOFFICES AND POSTMASTERS.—Continued.

Postoffice.	County.	Postmaster.
Minneapolis	Hennepin	Wm. D. Hale.
Minneiska	Wabasha	John R. Wilson.
Minneota	Lyon	Gunnar B. Bjornson.
Minnesota City	Winona	Clarence C. Smith.
Minnesota Lake	Faribault	Daniel J. Townsend.
Minnetonka	Hennepin	John C. Nelsen.
Minnetonka Beach	Hennepin	Anna T. Jackson.
Minnie	Cass	Ole O. Haugejorde.
Mission	Crow Wing	Harvey Drake.
Mizpah	Itasca	Edward W. Francis.
Moffat	Crow Wing	Wm. J. Andrews.
Molde	St. Louis	Halvor Halvorson.
Monterey	Martin	Marion A. Babcock.
Montevideo	Chippewa	F. E. Bentley.
Montgomery	Le Sueur	J. Sheehy.
Monticello	Wright	R. B. Kreis.
Montrose	Wright	Wm. H. Wright.
Moody	Roseau	Hans M. Ottison.
Moon Light	Clearwater	Carrie Olburg.
Moorhead	Clay	Edward L. Bjorkquist.
Moose Island	Stevens	Ernest H. Pushor.
Mora	Kanabec	Raleigh M. Pope.
Moose Lake	Carlton	S. Swanson.
Morgan	Redwood	Francis S. Pollard.
Morrill	Morrison	M. Begordis.
Morris	Stevens	Justin Berkin.
Morristown	Rice	Wm. L. Eddy.
Morton	Renville	W. C. Keefe.
Motley	Morrison	Geo. W. Mosher.
Mound	Hennepin	Edward E. Taylor.
Mound Prairie	Houston	Wm. H. Blumentrift.
Mountain Lake	Cottonwood	Isaac I. Borgen.
Mount Iron	St. Louis	Nicholas Eilertson.
Munger	St. Louis	Aug. A. Holt.
Murdock	Swift	Gustaf E. Lundberg.
Muskoda	Clay	D. T. McDonald.
Myron	Beltrami	Mina D. Hville.
Myrtle	Freeborn	Charles W. Hanson.
Nary	Hubbard	Fred E. Coleman.
Naset	Marshall	Albert T. Bernhardson.
Nashua	Wilkin	Peter Schuster.
Nashwauk	Itasca	Paul H. Tvedt.
Nassau	Lac qui Parle	Jennie E. Putnam.
Naytawauash	Mahnomen	Star Bad Boy.
Nea	St. Louis	A. Hjelm.
Nebish	Beltrami	Robert E. Smyth.
Negord Sta.	Kerkhoven P. O.
Nelson	Douglas	T. Oleson.
Nerstrand	Rice	Fred R. Kaufmann.
Neutral	Crow Wing	John W. Wuenderlich.
Neving	Clearwater	Lauritz Halvorsen.
Nevis	Hubbard	Walter W. Pearson.
New Auburn	Sibley	F. Siats.
New Brighton	Ramsey	Frank M. Searles.
New Duluth	St. Louis	U. C. Tower.
Newfolden	Marshall	Julius O. Strombo.
New Germany	Carver	Albert Groenke.
Newhaven	Beltrami	John Petri.
New Hartford	Winona	Klaus H. H. Husman.
Newhouse	Houston	Ole O. Lee.
New London	Kandiyohi	J. G. Peterson.
New Market	Scott	J. H. Baltes.
New Paynesville	Stearns	Adolphus L. Elliot.
Newport	Washington	H. A. Durand.
New Prague	Scott	John F. Wrabek.
New Richland	Waseca	Anton O. Lea.
New Trier	Dakota	Wm. L. Resenius.
New Ulm	Brown	S. D. Peterson.

POSTOFFICES AND POSTMASTERS.—Continued.

Postoffice.	County.	Postmaster.
New York Mills	Otter Tail.....	O. A. Austin.
Niawa	Hubbard	John W. Bucklin.
Nichols	Aitkin	Della F. Welliver.
Nickerson	Pine	Willet R. Chamberlain.
Nicollet	Nicollet	D. T. Johnson.
Niaswa	Crow Wing.....	Wm. Murray.
Neilsville	Polk	G. Talipson.
Nimrod	Wadena	Nora O. Wintermute.
Noble	Polk	Elling Erickson.
Norcross	Grant	Ole Selleseth.
Norden	Koochiching	Mary Sorlie.
Norman	St. Louis.....	George G. W. Gates.
North Branch	Chisago	Geo. W. Rowell.
Northcote	Kittson	Thomas Cannon.
Northfield	Rice	Chas. H. Pierce.
Northland	Polk	Halvar Dahlgren.
Northome	Itasca	Chas. W. Field.
North Redwood	Redwood	Herm. W. Shoemaker.
Northrop	Martin	James C. Crandall.
North St. Paul	Ramsey	C. B. Boody.
Norway Lake	Kandiyohi	Bernhard Halvorson.
Norwood	Carver	J. W. Craven.
Nymore	Beltrami	Olive J. Tagley.
Oakland	Freeborn	Mabel C. Harris.
Oakpark	Benton	Ludger E. Fouquette.
Oakwood	Beltrami	James D. Girard.
Odessa	Big Stone.....	Lizzie Eagon.
Odin	Watsonwan	Oscar A. Call.
Ogema	Becker	Theodore Thoenes.
Ogilvie	Kanabec	Horace S. Conger.
Okabena	Jackson	Samuel Dahl.
Olander	St. Louis.....	Ole B. Olson.
Olberg	Clearwater	Albert Anderson.
Olga	Polk	O. Edevold, Jr.
Olivia	Renville	Henry H. Neuenburg.
Onamia	Mille Lacs.....	James E. Franklin.
Onigum	Cass	Carl A. Bilben.
Opdahl	Marshall	Kittil Knudtson.
Opstead	Mille Lacs.....	Andrew Seilin.
Oran	Hubbard	Alex McMillan.
Orchid	Itasca	Frank C. Jones.
Org	Nobles	Chas. King.
Orhelm	Beltrami	Rasmus Orhelm.
Orleans	Kittson	Allan J. Hunter.
Ormsby	Watsonwan	John F. Northdurft.
Oronoco	Olmsted	E. J. Rice.
Ortonville	Big Stone.....	N. J. Van Inwegen.
Orth	Itasca	Wm. W. Attix.
Orr	St. Louis.....	James Parkhurst.
Osage	Becker	Geo. A. McKinley.
Osakis	Douglas	Clement H. Bronson.
Oschawa	Nicollet	Frank C. Palmer.
Oslo	Marshall	Andrew J. Hilden.
Ossipee	Crow Wing.....	Leo Trynka.
Ostlun	Aitkin	Olof Ostlund.
Ostrander	Fillmore	E. F. Ostrander.
Otisco	Waseca	Hermas Johnson.
Otisville	Washington	C. Ekdahl.
Ottawa	Le Sueur.....	David R. Morgan.
Otto	Beltrami	Otto F. Habedauk.
Otter Tail	Otter Tail	Henry A. Schultz.
Outing	Crow Wing.....	James Fletcher.
Owatonna	Steele	James M. Diment.
Page	Mille Lacs.....	James F. Maloney.
Palo	St. Louis.....	John Johnson.
Parent	Benton	Gustave A. Marshall.
Park	Kittson	Frans O. Andersen.
Parkers Prairie	Otter Tail.....	John A. Hawkinson.

POSTOFFICES AND POSTMASTERS.—Continued.

Postoffice.	County.	Postmaster.
Park Rapids	Hubbard	Leonard W. Bills.
Partridge	Pine	Jens P. Miller.
Payne	St. Louis	Fred A. Brubaker.
Paynesville	Stearns	Manley S. Elliott.
Pease	Miller Lacs	Jasper A. Jetsingea.
Pelan	Kittson	Lott G. Johnson.
Pelican Rapids	Otter Tail	C. R. Frazee.
Pelland	Itasca	Dellama Pelland.
Pemberton	Blue Earth	Marcus Williamson.
Pencer	Roseau	John K. Lee.
Pennock	Kandiyohi	E. G. Berglund.
Penturen	Roseau	Ben Penturen.
Pequis	Roseau	Fred C. Piper.
Pequot	Crow Wing	F. M. Lawhead.
Perham	Otter Tail	Geo. M. Young.
Perley	Norman	P. I. Nelson.
Peterson	Fillmore	Joseph C. Dayton.
Peyla	St. Louis	Peter Peyla.
Phelps	Otter Tail	Geo. G. Kyser.
Philbrook	Todd	Clarence R. Marsh.
Pickwick	Winona	George F. Husman.
Pierz	Morrison	J. Bernfeld.
Pike	St. Louis	Henry Kangas.
Pillager	Cass	E. P. Bacon.
Pillsbury	Todd	Sarah J. Merrell.
Pine City	Pine	John Y. Breckenridge.
Pine Creek	Roseau	G. T. Haugen.
Pine Island	Goodhue	Henry Tome.
Pineknoll	Aitkin	Christopher G. Welton.
Pine River	Cass	Eddie S. Holman.
Pinetop	Itasca	William Buentemeler.
Pipestone	Pipestone	Luella T. Roby.
Pitt	Beltrami	Herbert Sanborn.
Plainview	Wabasha	George R. Hall.
Plato	McLeod	D. Bergman.
Pliny	Aitkin	John G. Gorlins.
Plum	Becker	M. Garry.
Plummer	Red Lake	Charles W. Latta.
Ponemah	Beltrami	George G. Davis.
Ponsford	Becker	James W. Nunn.
Pontoria	Cass	James E. Trippe.
Poplar	Cass	Geo. H. De Wald.
Popple	Itasca	Laura V. Congdon.
Portage	Aitkin	Hanna Sanders.
Porter	Yellow Medicine	B. C. Lang.
Portview	Houston	John P. Bakken.
Poupore	St. Louis	Valentine W. Rock.
Powers	St. Louis	Albert H. Powers.
Pratt	Steele	Gust Thiele.
Preston	Fillmore	L. O'Brien.
Prism	Kandiyohi	Evan Erickson.
Princeton	Miller Lacs	Lemuel S. Briggs.
Prior Lake	Scott	J. L. Bunnell.
Proctor	St. Louis	George M. Wilson.
Prosper	Fillmore	Oscar Dahl.
Puposky	Beltrami	Ole J. Laqua.
Quamba	Kanabec	Brita Oman.
Queen	Polk	Anne K. Dale.
Quiring	Beltrami	David W. Carter.
Racine	Mower	C. Schwarz.
Radium	Marshall	Emil Torkelson.
Radnev	Red Lake	John L. Radnietky.
Rail Prairie	Morrison	Peter J. Dvorak.
Ramey	Morrison	Isaac Petty.
Randall	Morrison	Ethel M. Ehr.
Randen	Marshall	Hans A. Randin.
Randolph	Dakota	L. R. Miller.
Ranier	Koochiching	Edmond A. Bergeron.

POSTOFFICES AND POSTMASTERS.—Continued.

Postoffice.	County.	Postmaster.
Rapidan	Blue Earth.....	Daniel E. Bosin.
Ray	Koochiching	Henry W. Keyes.
Raymond	Kandiyohi	Stephen E. Fay.
Reading	Nobles	Adolph R. Belike.
Rebedew	Beltrami	DeForest L. Hovey.
Reber	Wilkin	Chas. Reber.
Redby	Beltrami	Wesley O. Newman.
Red Lake	Beltrami	John G. Morrison, Jr.
Red Lake Falls	Red Lake	Emma F. Marshall.
Red Wing	Goodhue	Christian A. Rasmussen.
Redwood Falls	Redwood	A. E. King.
Reeds	Wabasha	Sidney F. Dunn.
Reiner	Red Lake	Reinhard Johnsrud.
Release	Itasca	Charley V. Smith.
Remer	Cass	Elwin L. Stevens.
Reno	Houston	Frank J. Greener.
Renova	Mower	Elias A. Rothhouse.
Renville	Renville	Ferdinand H. Berning.
Revere	Redwood	Jens K. Nicolayson.
Rhoda	Red Lake	Edward Singer.
Rice	Benton	Adalia Flint.
Rice River	Aitkin	Thomas Ermatinger.
Richdale	Otter Tail	Oscar E. Hempel.
Rich Valley	Dakota	Wm. F. Torne.
Richville	Otter Tail	Emma A. Harris.
Richwood	Becker	Della McDougall.
Ringbo	Marshall	Magnus Grondal.
River	Roseau	Frank Trach.
Riverdale	Kanabec	Henry W. Schnittger.
Robbin	Kittson	Thomas Kjorsvik.
Robbinsdale	Hennepin	Carrie A. Swift.
Rochert	Becker	Christian Henters.
Rochester	Olmsted	C. E. Callaghan.
Rock	Redwood	Jens Larson.
Rock Creek	Pine	Andrew M. Challeen.
Rockford	Wright	Chapin A. Farnham.
Rockstad	Marshall	Jens P. Folden.
Rockville	Stearns	Jacob Welsman.
Rogers	Hennepin	Ida Weggin Lee.
Rollag	Clay	Charley N. Herbranson.
Rollingstone	Winona	J. B. Rivers.
Rollis	Marshall	Joseph S. Anthony.
Ronald	Aitkin	H. M. Ruonala.
Ronneby	Benton	Chas. R. Larrabee.
Roosevelt	Roseau	Minnie W. Hinds.
Rosby	Beltrami	Geo. W. Frost.
Roscoe	Goodhue	Nels O. Romnes.
Roseau	Roseau	C. A. Pearson.
Rose Creek	Mower	T. Cronan.
Rosemount	Dakota	T. E. Devitt.
Ross	Roseau	Lars Odegaard.
Rosburg	Aitkin	Luigi Digiovanni.
Rosy	Itasca	Peter O. Bohn.
Rothsay	Wilkin	Oscar H. Lunder.
Round Lake	Nobles	John L. Seeley.
Round Prairie	Todd	Jesse R. McKellip.
Royalton	Morrison	Albert E. Joslyn.
Rucker	Morrison	
Rudell	Red Lake	Julius Olsen.
Runneberg	Becker	Eber Hought.
Rush City	Chisago	Samuel C. Johnson.
Rushford	Fillmore	G. E. Kirkpatrick.
Rushmore	Nobles	Salathiel B. Bedford.
Russell	Lyon	S. F. Purdy.
Rustad	Clay	Rasmus Kirkhorn.
Ruthton	Pipestone	Peter A. Nelson.
Rutledge	Pine	Edge C. Townsend.
Sabin	Clay	H. G. Wendtlandt.

POSTOFFICES AND POSTMASTERS.—Continued.

Postoffice.	County.	Postmaster.
Sacred Heart.....	Renville	Peter O. Roe.
Saginaw	St. Louis.....	Mark C. Francisco.
St. Anthony Falls Sta- tion.	Ramsey	Minneapolis P. O.
St. Anthony Hill Station.	Ramsey	St. Paul P. O.
St. Bonifacius.....	Hennepin	Nicholas Kraus.
St. Charles.....	Winona	John Frisch.
St. Clair.....	Blue Earth.....	M. B. Rasdall.
St. Cloud.....	Stearns	Clinton D. Grinols.
St. Francis.....	Anoka	Henry G. Leathers.
St. Hilaire.....	Red Lake.....	Oscar F. Post.
St. James.....	Watsonwan	C. E. Fuller.
St. Joseph.....	Stearns	Susan Muller.
St. Leo.....	Yellow Medicine.....	Mary N. Antony.
St. Louis Park.....	Hennepin	Chas. H. Hamilton.
St. Michael.....	Wright	J. K. Jackman.
St. Michael Station....	Wright	J. P. Eull.
St. Paul.....	Ramsey	Edw. Yanish.
St. Paul Park.....	Washington	Joseph M. Trickey.
St. Peter.....	Nicollet	Henry C. Miller.
St. Vincent.....	Kittson	Wm. G. Deacon.
Salo	Carlton	Matt Rounoa.
Salol	Roseau	Louis P. Dahlquist.
Sanborn	Redwood	Enos P. Dotson.
Sandstone	Pine	Augustus Parish.
Santiago	Sherburne	John E. Odegaard.
Sanwick	Roseau	Halvor N. Johnson.
Sargent	Mower	Franklin Grimm.
Sartell	Stearns	Anton Sonudde.
Sauk Centre.....	Stearns	Oliver B. Boobar.
Sauk Rapids.....	Benton	Chester A. Coburn.
Saum	Beltrami	Ole J. Wolden.
Savage	Scott	John Riley.
Savannah	Becker	Mary T. Smith.
Sawyer	Carlton	Anne M. Wilson.
Scanlan	Carlton	Frank E. Toomey.
Schoolcraft.....	Hubbard	Elijah F. Cunningham.
Schroeder	Cook	Wm. C. Smith.
Seaforth	Redwood	August W. Milbradt.
Searles	Brown	Alfred A. Schlumpberger.
Seavey	Aitkin	Thor Anderson.
Sebekka	Wadena	Fred Katzky.
Sedan	Pope	W. E. Martin.
Sellwood	Lake	Donald S. McDonald.
Senjen	Becker	Elmire Wilcox.
Shafer	Chisago	J. Peterson.
Shakopee	Scott	Peter J. Schwartz.
Shell Lake.....	Becker	Alfred J. Ensor.
Shelly	Norman	S. S. Moen.
Sherburn	Martin	E. M. Harkins.
Shevelin	Clearwater	Clara Haugen.
Shoreham	Becker	Thomas Richmond.
Shieldsville.....	Rice	John C. Carpenter.
Shötly	Beltrami	Hilda S. Dyrhaug.
Siggstad	Kittson	Iver Norum.
Silver Creek.....	Wright	Jessie M. Ives.
Silver Lake.....	McLeod	G. W. Lord.
Simpson	Olmsted	Fred W. Tyler.
Skibo	St. Louis.....	George E. Church, Jr.
Skog	Marshall	Peter P. Granskog.
Skyberg	Goodhue	F. J. White.
Slayton	Murray	Jas. Ruane.
Sleepy Eye.....	Brown	F. H. Buelow.
Smith Lake.....	Wright	Amandus A. Brock.
Smith Mill.....	Waseca	Abraham L. Lane.
Smithville	St. Louis.....	Andrew G. Renstrom.
Solway	Beltrami	Raymond Dickinson.
Soudan	St. Louis.....	Frederick Williams.

POSTOFFICES AND POSTMASTERS.—Continued.

Postoffice.	County.	Postmaster.
Southaven	Wright	Freeman S. Holmes.
South Park	Dakota	A. D. S. Clark.
South St. Paul	Dakota	Andrew J. Davis.
South Stillwater	Washington	Cora O. Smith.
Sparta	St. Louis	A. R. Anderson.
Spicer	Kandiyohi	Benny Hendrickson.
Spooner	Beltrami	George E. Davis.
Springfield	Brown	John Schmelz.
Spring Grove	Houston	Ole B. Tone.
Spring Park	Hennepin	George F. Hopkins.
Spring Vale	Isanti	A. P. Bloomgren.
Spring Valley	Fillmore	Edmund W. Thayer.
Sprucedell	Becker	Ella H. Mills.
Stacy	Chisago	Frank S. Sherman.
Stanchfield	Isanti	P. M. Peterson.
Stanton	Goodhue	Henry W. Nelson.
Staples	Todd	Rowland Arundel.
Starbuck	Pope	Iver M. Kaines.
Starlight	Clearwater	Arne Westby.
Steen	Rock	C. Clementson.
Stephen	Marshall	John P. Lundin.
Stevenson	St. Louis	Martha A. Stener.
Stewart	McLeod	Wm. J. Bliss.
Stewartville	Olmsted	Truman B. Horton.
Stillwater	Washington	W. E. Easton.
Stockton	Winona	A. F. Swindler.
Stockwood	Clay	Susan Shermoen.
Stone	Marshall	Ole B. Hall.
State Sanatorium	Cass	Walter J. Marcley.
Storden	Cottonwood	James Morris.
Strand	Morrison	Peter J. Dvorak.
Strandquist	Marshall	J. E. Strandquist.
Strachcona	Roseau	Hans Lerum.
Strip	Marshall	Enoch Nelson.
Strole	Aitkin	Andrew L. Olafson.
Sturgeon Lake	Pine	Charles Olson.
Sullivan	Morrison	Ida A. Look.
Sumter	McLeod	Almira Barnum.
Sunbeam	Red Lake	Wm. G. Hunt.
Sundby	St. Louis	Victor Johnson.
Sunrise	Chisago	Wallace N. Deming.
Svea	Kandiyohi	J. E. Nelson.
Swanburg	Crow Wing	Peter J. Peterson.
Swan River	Itasca	Carrie McDonald.
Swanville	Morrison	John J. McRae.
Swift	Roseau	Carl E. Carlquist.
Swift Falls	Swift	Herman A. Danelz.
Sylvan	Cass	Elenora Yde.
Syre	Norman	Halvor O. Ellefson.
Tabor	Polk	Andrew Palya.
Taconite	Itasca	Frederick W. Damkroger.
Tamarac	Aitkin	Ed. L. Douglas.
Taopi	Mower	M. H. Lyons.
Taunton	Lyon	W. S. Baldwin.
Taylor's Falls	Chisago	Albert S. Knight.
Teckla	Clearwater	Annie Gunerius.
Tenney	Wilkin	Wm. M. Austin.
Tenstrike	Beltrami	Charles Gustafson.
Terrace	Pope	G. R. Wheeler.
Terrabonne	Red Lake	George Dupont.
Theilman	Wabasha	Theodore Hamp.
Theodore	Polk	Peder B. Johnson.
Thief River Falls	Red Lake	Frank H. Kratka.
Thomson	Carlton	Henry Ruikka.
Thor	Aitkin	Lars L. Anderson.
Thorfin	Roseau	Iver Thorfin.
Thornhult	Beltrami	Christ Jensen.
Thorwick	Marshall	Saave Brokke

POSTOFFICES AND POSTMASTERS.—Continued.

Postoffice.	County.	Postmaster.
Tintah	Traverse	John P. Dahlquist.
Tofta	Pope	Raymond P. Barry.
Togo	Itasca	Olaf Severson.
Townsite	Cook	Wesley McCauley.
Tonka	Hennepin	Ferdinand J. Fink.
Torah	Stearns	M. A. Bussen.
Tower	St. Louis	Harriet E. Morcom.
Tracy	Lyon	A. H. Rowland.
Traverse	Nicollet	Herman J. Zleske.
Triumph	Martin	Geo. E. Brockman.
Tronnes	Altkin	Louis Nelson.
Trosky	Pipestone	Orpha French.
Truman	Martin	James O. Griggs.
Turpville	Pine	Ida Hendrickson.
Turtle River	Beltrami	Nels A. Otterstad.
Twig	St. Louis	Christ Boland.
Twin Lakes	Freeborn	F. M. McCall.
Twin Valley	Norman	Alfred Anderson.
Two Harbors	Lake	Frank M. Woodfill.
Twainlets	Becker	Maximilian Eischens.
Tyler	Lincoln	Thos. T. Gronlund.
Ulen	Clay	Harvey M. Webster.
Underwood	Otter Tail	E. S. Evenson.
Upsala	Morrison	John S. Borgstrom.
Utica	Winona	Irvin O. Brown.
Vasa	Goodhue	Nathan B. Ofelt.
Vega	Marshall	Ole B. Helgesen.
Verdi	Lincoln	Alfred Bartlett.
Vergas	Otter Tail	Emory B. Wells.
Verdon	Altkin	N. Klotz.
Vermillion	Dakota	John Wicken.
Vern	Clearwater	Henry M. Henderson.
Verndale	Wadena	A. W. Petrich.
Vernon Center	Blue Earth	Morgan E. Lewis.
Vesta	Redwood	Carl G. Miller.
Victoria	Carver	M. Hanson.
Viking	Marshall	Peter G. Peterson.
Villard	Pope	Andrew P. Jorgenson.
Vineland	Mille Lacs	Anton B. Trana.
Vining	Otter Tail	G. R. Toogood.
Viola	Olmsted	Mary H. James.
Virginia	St. Louis	David C. Cochran.
Wabana	Itasca	Julia Nelson.
Wabanica	Beltrami	Ziba C. Goss.
Wabasha	Wabasha	Dayton E. Billington.
Wabasso	Redwood	Bernhart F. Metzger.
Wabedo	Cass	Otto J. Kuntz.
Waconia	Carver	C. C. Eastman.
Wadena	Wadena	Albert H. Kendall.
Waite Park	Stearns	Grace Waldeck.
Waldeck	Altkin	Wm. Ewart.
Waldorf	Waseca	Arthur McBride.
Walker	Cass	Daniel Malloy.
Walnut Grove	Redwood	Fred Hartman.
Walters	Faribault	J. A. Stephan.
Waltham	Mower	H. M. Halvorson.
Wanamingo	Goodhue	Mathias J. Elchten.
Wanda	Redwood	E. J. Wanke.
Wanke	Polk	Knudt Lee.
Wannaska	Roseau	Jonas Sjoberg.
Ware	Marshall	Alva J. Conger.
Warman	Kanabec	John P. Mattson.
Warren	Marshall	T. L. Jones.
Warroad	Roseau	Emil A. Pittelkow.
Warsaw	Rice	F. A. Swartwood.
Waseca	Waseca	H. E. Cook.
Wasioja	Dodge	J. F. Campbell.
Watab	Benton	

POSTOFFICES AND POSTMASTERS.—Continued.

Postoffice.	County.	Postmaster.
Watertown	Carver	Oscar J. Bleedorn.
Waterville	Le Sueur	John W. Gish.
Watkins	Meeker	Michael J. McCarthy.
Watson	Chippewa	Martin O. Myhre.
Waukenabo	Aitkin	J. H. Ladd.
Waukon	Norman	Nels A. Narum.
Waverly	Wright	C. H. Cullen.
Wayzata	Hennepin	Edward G. Braden.
Wealthwood	Aitkin	Thomas A. Blair.
Weaver	Wabasha	Richard Montgomery.
Webster	Rice	Henry Sprain.
Wegdahl	Chippewa	Iver A. Sandbo.
Weggeland	Otter Tail	Paul M. Shol.
Welch	Goodhue	S. Nelson.
Welcome	Martin	John Schwarz.
Wells	Faribault	Justin E. Stiles.
Weine	Clearwater	Martin A. Johnson.
Wendell	Grant	T. A. Boyd.
Wendt	Cass	Fred H. Waldeman.
Wesley	Rice	Mathias J. Smisek.
Westbrook	Cottonwood	Clark W. Seely.
Westbury	Becker	Ole O. Elde.
West Concord	Dodge	Hiram W. Severns.
Wesbury	Becker	Charles S. Johnson.
W. Duluth—	St. Louis	Ind. Sta. Duluth P. O.
West Side Station	Ramsey	St. Paul P. O.
Westport	Pope	Curtis M. Wheeler.
West Union	Todd	Herman J. Bentfield.
West Valley	Marshall	Engebret O. Hjelle.
Whalan	Fillmore	L. H. Haasarud.
Wheaton	Traverse	E. F. Joubert.
Wheatville	Norman	Edward C. Trost.
White Bear Lake	Ramsey	James M. King.
White Earth	Becker	Clarence Holmes.
Whiteford	Marshall	James C. Reinhart.
Whiteoak	Aitkin	Wm. Nordon.
Wicklow	Cass	Mary E. Armstrong.
Wilder	Jackson	Samuel I. Rank.
Wildwood	Itasca	Wm. E. Sykes.
Willborg	Clearwater	Ole K. Glaim.
Williams	Beltrami	Joseph Maloney.
Willmar	Kandiyohi	Alton Crosby.
Wilmont	Nobles	Chas. W. Becker.
Willow River	Pine	H. S. Akin.
Wilson	Winona	John P. Tschumper.
Wilton	Beltrami	Adolph A. Dahl.
Windom	Cottonwood	Henry E. Hanson.
Winger	Polk	Lars Wik.
Winnebago	Faribault	Frederick M. Grinnell.
Winnipeg Junction	Clay	John A. Anderson.
Winona	Winona	Geo. P. Tawney.
Winsor	Clearwater	James M. Green.
Winsted	McLeod	Mary Lyons.
Winthrop	Sibley	Frank Hagberg.
Winton	St. Louis	Ole K. Berg.
Wirt	Itasca	Elias O. Walby.
Withrow	Washington	Carlton W. Ellis.
Witoka	Winona	George D. Thomas.
Wolverton	Wilkin	P. B. Melbostad.
Wood Lake	Yellow Medicine	Wm. T. Bush.
Woodland	Otter Tail	Chas. S. Palmer.
Woods	Crow Wing	Bessie Jacobson.
Woodstock	Pipestone	Frederick Bloom.
Woolnough	Hennepin	James H. Woolnough.
Worthington	Nobles	F. R. Coughran.
Wrenshall	Carlton	Bart Wolf.
Wright	Carlton	Louis V. Larson.
Wykoff	Fillmore	Fred. Wendorf.

POSTOFFICES AND POSTMASTERS.—*Continued.*

Postoffice.	County.	Postmaster.
Wylie	Red Lake	Thor P. Smidesang.
Wyoming	Chisago	Anthony A. Richner.
Wyrock	Murray	Herman Weirauch.
Yola	Hubbard	Hattie R. Spencer.
Young America	Carver	August F. Truwe.
Zerkel	Clearwater	Magnus E. Hough.
Zlm	St. Louis	Knute O. Nelson.
Zimmermann	Sherburne	Ina M. Bean.
Zions	Stearns	John M. Weis.
Zippel	Beltrami	Wm. Zippel.
Zora	Koochiching	Albert J. Porter.
Zumbro Falls	Wabasha	J. L. Strickland.
Zumbrota	Goodhue	Samuel B. Scott.

POSTOFFICES DISCONTINUED ON ACCOUNT OF RURAL FREE DELIVERY.

OFFICE	SUPPLIED FROM	OFFICE	SUPPLIED FROM
Aastad	Fergus Falls.	Birkholz	Oslo.
Acoma	Hutchinson.	Blackhammer	Spring Grove.
Acton	Grove City.	Blomford	Cambridge.
Adelaide	Ortonville.	Bloomer	Warren.
Aggie	Montevideo.	Bloomwood	Argyle.
Almelund	Taylor's Falls.	Bloomfield	Minneapolis.
Almon	Lewiston.	Bloomington	Minneapolis.
Amor	Battle Lake.	Bloomington Ferry	Washburn.
Amherst	Canton.	Blowers	Sebek.
Andree	Braham.	Bodum	Isanti.
Anthony	Halstead.	Bona	Sabin.
Arban	Avon.	Boon Lake	Buffalo Lake.
Arendahl	Rushford.	Bradford	Cambridge.
Arnold	Hunters Park Sta.	Brack	Buffalo Lake.
Arthur	Dent.	Bratsberg	Rushford.
Arrow	Toga.	Bray	Wylie.
Ashford	Marshall.	Brenner	Cottonwood.
Ash Lake	Orr.	Bridgle	Orth.
Aspelund	Kenyon.	Brighton	New Ulm.
Assumption	Green Isle.	Bristol	Greenleaf.
Athens	Isanti.	Brockway	Rice.
Augsburg	Stephen.	Brooklyn Center..	Osseo.
Ayr	Kenyon.	Brownsburg	Jackson.
Axel	Battle Lake.	Bucks Mills	Detroit City.
Balmoral	Battle Lake.	Bureau	Rothsay.
Baltic	Newfolden.	Burbank	New London.
Bancroft	Albert Lea.	Burley	Red Wing.
Banks	Wells.	Burschville	Loretto.
Baran	Rothsay.	Butternut	Lake Crystal.
Barsness	Glenwood.	Buzzle	Aure.
Basswood	Richville.	Bygland	Fisher.
Batavia	Browerville.	Cahill	Minneapolis.
Bearlake	Hutchinson.	Camp	Fairfax.
Beaver	Minneapolis.	Carlmona	Preston.
Beaver Falls	Morton.	Carlson	Murdock.
Beauford	Mapleton.	Carrollsville	Rochester.
Bechyn	North Redwood.	Cascade	Northfield.
Bede	Ripple.	Casey	Litchfield.
Bederwood	Long Lake.	Cashel	Benson.
Bee	Dorchester, Iowa.	Catlin	Gowan.
Belleriver	Carlos.	Cedar Lake	New Prague.
Belle Chester	Goodhue.	Central	Verndale.
Belle Prairie	Little Falls.	Censtohowa	Delano.
Belvidere Mills ..	Red Wing.	Center Chain	Imogene.
Bend	Argyle.	Centergrove	Pelican Rapids.
Benedict	New Prague.	Centerville	Hugo.
Berg	Northfield.	Cereal	St. James.
Bergen	Windom.	Ceresco	Madelia.
Berkey	Maine.	Cerrogordo	Madison.
Berlin	Ellendale.	Chehalis	Waterville.
Bern	West Concord.	Cherrygrove	Ostrander.
Bernadotte	Lafayette.	Choice	Mabel.
Bessie	Pelican Rapids.	Cisco	Erskine.
Betcher	Gary.	Claybank	Goodhue.
Beverdam	Cleveland.	Clint	Braham.
Bigbend	Windom.	Clotho	Long Prairie.
Bigstone	Ortonville.	Clough	Fridley.

DISCONTINUED POSTOFFICES—Continued.

OFFICE	SUPPLIED FROM	OFFICE	SUPPLIED FROM
Clover	Twin Lakes.	Fairhaven	South Haven.
Clyde	Utica.	Fairpoint	West Concord.
Coin	Graham.	Fairwater	Altura.
Colechester	Brooten.	Farming	Torah.
Colfax	New London.	Fernando	Stewart.
Colony	Crookston.	Fillmore	Wyckoff.
Conception	Warwick.	Fir	Englund.
Concord	West Concord.	Fletcher	Rogers.
Cooncreek	Anoka.	Florian	Strandquist.
Coon Rapids	Jackson.	Florita	Renville.
Cordova	Le Sueur Center.	Forestville	Preston.
Corvuso	Brookfield.	Forest City	Litchfield.
Corning	Lansing.	Frankford	Grand Meadow.
Corcoran	Hamel.	Freeland	Madison.
Cosmos	Brookfield.	French	Fergus Falls.
Cream	Janesville.	French Lake	Annandale.
Credit River	Prior Lake.	Genoa	Byron.
Crown	St. Francis.	Gilbert	Fort Ripley.
Crow River	Grove City.	Gilchrist	Terrace.
Crystal	Robbinsdale.	Glasspool	Hinckley.
Current Lake	Balaton.	Glendorado	Princeton.
Custer	Barry.	Giltner	Montevideo.
Dairy	Becker.	Goldengate	Sleepy Eye.
Dalstrop	Harris.	Golden Valley	Robbinsdale.
Danewood	Braham.	Gossen	Erskine.
Davies	New York Mills.	Gotland	Warren.
Day	Dalbo.	Gordon	Strathcona.
Dean	Faribault.	Gotha	Cologne.
Deerfield	Medford.	Gracelock	Montevideo.
Delft	Windom.	Grainwood	Prior Lake.
Dell	Blue Earth.	Gravelville	Little Falls.
Demarest	Anoka.	Granite Lake	Annandale.
Dewey	Hubbard.	Greeley	Braham.
Dibley	Wolverton.	Green Prairie	Little Falls.
Ditter	Wayzata.	Grenier	Wolverton.
Dixville	Royalton.	Greenlake	Spicer.
Dock	Greenbush.	Greenleaf	Litchfield.
Dora	Dent.	Greenleafston	Preston.
Dorothy	Red Lake Falls.	Gresham	Candor.
Dotson	Springfield.	Grovelake	Brooten.
Drexel	Fergus Falls.	Grover	Utica.
Drywood	Carlos.	Grue	Willmar.
Dudley	Marshall.	Grunden	Walnut Grove.
Duelm	Foley.	Hader	Cannon Falls.
Dysart	Blackduck.	Hackey	Villard.
East Chain Lakes.	Fairmont.	Hagen	Milan.
East Union	Carver.	Halvor	Elden.
Eckvold	Oslo.	Hamilton	Spring Valley.
Eddsville	Bird Island.	Hantho	Madison.
Edina Mills	Minneapolis.	Harlin	Jackson.
Edwards	Erhard.	Harney	Cloquet.
Effington	Parkers Prairie.	Harrison	Atwater.
Eggen	Hancock.	Hassan	Rogers.
Eidsvold	Lakeville.	Haugen	Ronald.
Eklund	Faribault.	Hay Creek	Red Wing.
Elden	Oslo.	Hazelwood	Northfield.
Elm	Jackson.	Healy	Preston.
Elmdale	Royalton.	Heatwole	Hutchinson.
Elmbo	Viking.	Hedin	Mora.
Elmpark	Stanchfield.	Hegbert	Artichoke Lake.
Elsie	Frazee.	Heidelberg	New Prague.
Endeavor	Buffalo.	Helena	New Prague.
Englund	Strandquist.	Hellem	Stone.
Enok	Kennedy.	Henrytown	Harmony.
Eslef	Doran.	Hewson	Stacy.
Estesbrook	Forreston.	Hickory	Bennetville.
Etna	Ostrander.	High Forest	Stewartville.
Excell	Thief River Falls.	Highland	Whalan.
Fairfield	Appleton.	Highwood	St. Paul.

DISCONTINUED POSTOFFICES—Continued.

OFFICE	SUPPLIED FROM	OFFICE	SUPPLIED FROM
Hobson	Owatonna.	Linden	Hanska.
Holden	Nerstrand.	Lino	New Brighton.
Hillman	Mora.	Linwood	Stacy.
Holum	Brooten.	Littlecob	Mapleton.
Holst	Bagley.	Little Rock	Rushmore.
Holt	Sandridge.	Little Valley	St. Charles.
Home	Sleepy Eye.	Lloyd	Le Sueur.
Homedahl	Bricelyn.	Logan	Walnut Grove.
Horeb	Starbuck.	Lonetree	Morgan.
Horton	Eyota.	Lortz	Mankato.
Hoyt	Lamberton.	Lotta	Sebek.
Huff	Randall.	Loveid	Fodvang.
Hutton	Preston.	Lowville	Balaton.
Ibsen	Wolverton.	Luctor	Pipestone.
Idella	Savage.	Ludemann	Buffalo.
Irving	Atwater.	Lukens	Verndale.
Isabel	Melrose.	Lund	Strandquist.
Jennie	Dassel.	Luxemburg	St. Cloud.
Joel	Belle Plaine.	Lydia	Jordan.
Johnsburg	Adams.	Lyman	Deer Creek.
Joy	Parkers Prairie.	Lynx	Wilton.
Judge	Simpson.	Lyndale	Maple Plain.
Kabekona	Laporte.	McCauleyville	Kent.
Karmel	Princeton.	McCleary	Comfrey.
Keene	Hawley.	McPhail	Espelee.
Kelly	Currie.	Mackenzie	Falun.
Kerns	Mankato.	Mahtomedi	White Bear Lake.
Keystone	Cokato.	Maine Prairie	Kimball.
Kingston	Dassel.	Mannanah	Litchfield.
Klosner	New Ulm.	Manilla	Dexter.
Knapp	Cokato.	Manor	Thief River Falls.
Knatvold	Albert Lea.	Mansfield	Alden.
Kost	North Branch.	Manyaska	Welcome.
Kron	Evansville.	Maple Glen	Prior Lake.
Kuertz	Rustad.	Maple Grove	Osseo.
Kroschel	Hinckley.	Maple Ridge	Braham.
Lac qui Parle	Montevideo.	Marion	Rochester.
Lalrd	Eyota.	Marsh River	Halstad.
Lake	Deerwood.	Martinville	Canby.
Lake Elizabeth	Atwater.	Marty	Kimball.
Lake Eunice	Detroit City.	Marysburg	Madison Lake.
Lake George	Belgrade.	Marystown	Shakopee.
Lake Henry	Paynesville.	Mason	Slayton.
Lake Lillian	Olivia.	Mattson	Hallock.
Lakenetta	Constance.	Maud	Clinton.
Lake Sarah	Loretto.	Mayhew	Sauk Rapids.
Lakeside	Buffalo Lake.	Maywood	Foley.
Lake Washington	Mankato.	Meadowbrook	Gladiola.
Lamson	Dassel.	Medo	Mapleton.
Lange	St. Peter.	Mehurin	Marietta.
Langhei	Starbuck.	Meire Grove	Melrose.
Lastrup	Pierz.	Merriam	Shakopee.
Leaf Mountain	Clitherall.	Merton	Medford.
Leaf River	Wadena.	Miesville	Cannon Falls.
Leaf Valley	Garfield.	Millersburg	Dundas.
Leavenworth	Sleepy Eye.	Millerville	Brandon.
Ledoux	Little Falls.	Miltna	Parkers Prairie.
Leech	Onigum.	Minnehaha Park	Minneapolis.
Lettingwell	Burnett.	Mission Creek	Hinckley.
Leiding	Orr.	Moe	Kensington.
Lemond	Ellendale.	Moland	Kenyon.
Lenora	Canton.	Money Creek	Houston.
Lerdal	Hayward.	Monroe	Welcome.
Leslie	Osakis.	Moose	Alida.
Lester	Dundas.	Moran Brook	Philbrook.
Lewis Lake	Mora.	Mort	Cedar.
Lexington	Montgomery.	Moscow	Austin.
Lida	Candor.	Mount Vernon	Minneiska.
Lillemon	Campbell.	Myrna	Vernon Center.

DISCONTINUED POSTOFFICES—Continued.

OFFICE	SUPPLIED FROM	OFFICE	SUPPLIED FROM
Nansen	Kenyon.	Preble	Spring Grove.
Namsos	Alpha.	Predmore	Eyota.
Nashville Center..	Truman.	Prinsburg	Raymond.
Navarre	Betcher.	Prosperity	Murdock.
Neby	Climax.	Providence	Dawson.
Negord	Kerkhoven.	Qual	Twin Valley.
Newavon	Wabasso.	Quincy	St. Charles.
Newburg	Mabel.	Raether	Sauk Rapids.
New Hartford	Dakota.	Ransom	Rushmore.
New Munich	Melrose.	Ranum	Flamin.
New Sweden	Nicollet.	Rapidan Mills ..	Mankato.
New Canada	St. Paul.	Raritan	Kanabec.
New Rome	Arlington.	Rasset	Buffalo.
Newry	Blooming Prairie.	Raven Stream ..	New Prague.
Nodine	Dakota.	Real	Felton.
Nokay	Brainerd.	Redington	Dent.
Nora	Farwell.	Republic	Forest Lake.
Norfolk	Olivia.	Riceford	Mabel.
Norseland	St. Peter.	Rice Lake	Dodge Center.
North Prairie	Royalton.	Richfield	Minneapolis.
North Star	Welcome.	Richland	Faribault.
Norwegian Grove.	Barnesville.	Richmond	Lamolle.
Nowthen	St. Francis.	Ridgeway	Lamolle.
Oakbury	Lake Elmo.	Rindal	Fertile.
Oak Center	Lake City.	Ringe	Rochester.
Oak Grove	Anoka.	Ringville	Georgeville.
Oak Hill	Osakis.	River Point	Owatonna.
Oak Ridge	Minneiska.	Roberts	Fergus Falls.
Omro	Owatonna.	Rockdell	Byron.
Opole	Royalton.	Roscoe	Zumbrota.
Orr	Lakefield.	Rosen	Big Stone, S. D.
Orris	Campbell.	Rosendale	Grove City.
Orrock	Big Lake.	Roseland	Olivia.
Oscar	Fergus Falls.	Rowland	Hopkins.
Osceola	Bird Island.	Rud	Whalan.
Oslo	Hayfield.	Rumsey	Fergus Falls.
Oster	Waverly.	Runeberg	Menahga.
Otsego	Elk River.	Rush Point	Rush City.
Owanka	Tracy.	Rush River	Le Sueur.
Owen	Houston.	Russia	Crookston.
Oxford	Stacy.	Rusten	Bagley.
Oxlip	Isanti.	Ryan	Goodhue.
Oye	Verndale.	St. Anna	Avon.
Oylen	Verndale.	St. Anthony	Albany.
Padua	Brooklyn.	St. Augusta	St. Cloud.
Palmdale	Taylor Falls.	St. George	New Ulm.
Palmer	Waseca.	St. Henry	Le Sueur.
Panola	Otisville.	St. Killian	Wilmont.
Patchen	Herman.	St. Lawrence	Perham.
Parker	Robbinsdale.	St. Martin	Watkins.
Pelican Lake	Pelican Rapids.	St. Mathias	Fort Ripley.
Petersburg	Jackson.	St. Nicholas	Zions.
Pfingston	Fulda.	St. Olaf	Dalton.
Pilotgrove	Elmore.	St. Patrick	New Prague.
Pilotmound	Chatfield.	St. Thomas	Le Sueur.
Pine Bend	Rich Valley.	St. Wendall	Avon.
Pine View	Hubbard.	Saratoga	St. Charles.
Pixley	Granada.	Sardis	Ortonville.
Platte	Pierz.	Saxon	Worthington.
Pleasant Grove ..	Stewartville.	Scandia	Otisville.
Pleasant Mounds.	Amboy.	Scriven	Carlos.
Pleasant Prairie..	Granada.	Sewell	Brainerd.
Plymouth	Robbinsdale.	Sheldon	Caledonia.
Point Douglas	Langdon.	Shepard	Brainerd.
Pomme de Terre..	Elbow Lake.	Sherack	Euclid.
Poppleton	Lanerow.	Shieldsville	Faribault.
Portland	Caledonia.	Shipman	Park Rapids.
Potsdam	Elgin.	Shoreham	Detroit City.
Prairie Queen	Preston.	Sigsbee	Hayward.

DISCONTINUED POSTOFFICES—Continued.

OFFICE	SUPPLIED FROM	OFFICE	SUPPLIED FROM
Silo	Lewiston.	Ude	Lansford.
Silver Creek	Maple Lake.	Union Hill	New Prague.
Sloux Valley	Lake Park, Iowa.	Unity	Sauk Center.
Six Oaks	Plainview.	Urbank	Vining.
Skramstad	Middle River.	Urness	Brandon.
Sletten	Fosston.	Valley	Fertile.
Smithfield	Plainview.	Valley Creek	Afton.
Snyder	Cellna.	Vega	Oslo.
Sogn	Dennison.	Velzora	Park Rapids.
Soland	Lanesboro.	Venture	Blooming Prairie.
South Bend	Mankato.	Visby	Orleans.
South Branch	St. James.	Vivian	New Richland.
South Troy	Hammond.	Vlasaty	Dodge Center.
Spatten	Duluth.	Voss	Ulen.
Spaulding	Wilton.	Wacouta	Red Wing.
Spencer Brook	Princeton.	Walbo	Cambridge.
Sperry	Winnebago City.	Walden	Starbuck.
Spirit Lake	Candor.	Wallace	Northfield.
Splitrock	Beaver Bay.	Wall Lake	Fergus Falls.
Spring Creek	Kenyon.	Wangs	Dennison.
Spring Hill	Melrose.	Warner	Belgrade.
Spring Lake	North Branch.	Warwick	Osseo.
Squirer	Fergus Falls.	Washington	Spring Valley.
Stanley	Cambridge.	Wastedo	Cannon Falls.
Stark	Harris.	Waterford	Northfield.
Star Lake	Dent.	Waukon	Gary.
Stavanger	Cottonwood.	Weber	North Branch.
Steele Center	Owatonna.	Wellington	Fairfax.
Sterling Center	Amboy.	Western	Campbell.
Stockholm	Cokato.	Westlake	Pennock.
Stod	Rothsay.	West Newton	New Ulm.
Stonehouse	Burnett.	Wheatland	Montgomery.
Stonybrook	Portview.	Whipple	Montrose.
Strout	Litchfield.	White Rock	Cannon Falls.
Sunburg	Kerkhoven.	Whitewillow	Goodhue.
Sundahl	Flaming.	Wig	Fisher.
Sundown	Springfield.	Wilbert	Fairmont.
Sutton	Dexter.	Wildwood	Northome.
Sveadahl	St. James.	Willow Creek	Amboy.
Sverre	Erhard.	Wilmington	Caledonia.
Swatara	Waukenabo.	Wilno	Ivanhoe.
Tansem	Barnesville.	Wilton	Olivia.
Tarn	St. Francis.	Winfield	Eitzen.
Tawney	Mabel.	Winnebago Valley	Bena.
Tegneer	Menahga.	Winnibegoshis	Wetoka.
Telen	Drayton, N. D.	Wisconsin	Osseo.
Tenod	Northfield.	Woodward	Mentor.
Teutonia	Robbinsdale.	Worden	Pelican Rapids.
Thorpe	Atwater.	Wrightsdown	Parkers Prairie.
Tolin	Dalbo.	Wyannett	Princeton.
Tonka	Excelsior.	Wyattville	Lewiston.
Tomsonite	Grand Marais.	Wyandotte	St. Hilaire.
Tordenskjold	Dalton.	Yellow Medicine	Granite Falls.
Trondjem	Lonsdale.	York	Limesprings, Iowa.
Trout	Minneiska.	Yucatan	Spring Grove.
Troy	St. Charles.	Zumbro Heights	St. Bonifacius.
Tuthill	Anoka.		
Tuxedo	Pine City.		
Tweet	Thief River Falls.		

POSTAGE RATES.

THE CLASSES OF MAIL MATTER.

Domestic mail matter is divided into four classes, as follows:

First Class—Letters, postal cards and matter wholly or partially in writing, whether sealed or unsealed (except manuscript copy accompanying proof-sheets or corrected proof-sheets of the same), and all matter sealed or otherwise closed against inspection.

Rates of Postage—Two cents per ounce or fraction thereof. Postal cards one cent each. On "drop" letters, two cents per ounce or fraction thereof, when mailed at letter-carriers' office; and one cent per ounce or fraction thereof at other offices.

Second Class—Newspapers and publications issued at stated intervals as often as four times a year, bearing date of issue and numbered consecutively, issued from a known office of publication, and formed of printed sheets, without board, cloth, leather or other substantial binding. Such publications must be originated and published for the dissemination of information of a public character, or devoted to literature, the sciences, art, or some special industry. They must have a legitimate list of subscribers, and must not be designed primarily for advertising purposes, or for free circulation at nominal rates.

Rate of Postage—One cent for each four ounces or fraction thereof, when sent by other than publishers.

Third Class—Books, circulars, periodicals, and matter wholly in print (not included in second class), proof-sheets, corrected proof-sheets and manuscript copy accompanying the same.

Rate of Postage—One cent for each two ounces or fraction thereof.

Fourth Class—Merchandise, namely, all matter not embraced in the other three classes, and which is not in its form or nature liable to destroy, deface, or otherwise damage the contents of the mail bag, or harm the person of any one engaged in the postal service, and not above the weight provided by law.

Rates of Postage—One cent per ounce or fraction thereof, but on seeds, cuttings, roots, scions and plants, one cent for each two ounces or fraction thereof.

THE LIMIT OF WEIGHT.

A package must not exceed four pounds in weight, unless it be a single book.

PAYMENT OF POSTAGE.

On first-class matter the postage should be fully prepaid; but if two cents in stamps be affixed, the matter will be forwarded and remainder due collected and addressed before delivery.

(859)

On second-class matter the postage must be fully prepaid.
 On third-class matter the postage must be fully prepaid.
 On fourth-class matter the postage must be fully prepaid.

WHAT MAY BE WRITTEN OR PRINTED ON MAIL MATTER.

Second Class—The name and address of persons to whom the matter is to be sent; index-figures of subscription book printed or written; printed title of publication; printed or written name or address, without advertisement of publisher or sender; written or printed words or figures, or both, indicating date upon which subscription ends; correction of typographical errors; a mark except by printed or written words to designate a word or passage to which it is desired to call attention; the words, "Sample copy"; publishers' or news agents' bills, receipts and orders for subscriptions, but the same shall convey no other information than the name, place of publication, subscription price, and amount of subscription due. The number of copies inclosed may be indicated on wrapper or face of package.

Third Class—Sender's name and address, with the word "from"; marks other than by written or printed words to call attention to word or passage; correction of typographical errors; on the blank leaves or cover of any book may be placed a simple manuscript dedication or inscription not like a personal correspondence; upon the address side of wrapper, envelope, tag or label must be left space sufficient for legible address and necessary stamps.

Fourth Class—With matter of this kind may be inclosed any mailable third-class matter. On wrapper, cover, tag or label may be written name and address of sender with word "from"; marks, numbers, names or letters for purposes of description, or same may be printed; any printed matter not in nature of a personal correspondence. On address side must be left space sufficient for legible address and necessary stamps.

THE REGISTRY SYSTEM.

All mail matter, including drop letters, may be registered; but not matter addressed to fictitious names, initials or box numbers, or bearing vague and indefinite addresses. The registry fee is eight cents in addition to postage. It must be prepaid by stamps affixed.

THE POSTAL MONEY ORDER SYSTEM.

The following are the fees for domestic money orders:

For orders for sums of \$2.50 or less.....	\$0.03
For orders not exceeding \$5.....	.05
For orders exceeding \$5 and not exceeding \$10.....	.08
For orders exceeding \$10 and not exceeding \$20.....	.10
For orders exceeding \$20 and not exceeding \$30.....	.12
For orders exceeding \$30 and not exceeding \$40.....	.15
For orders exceeding \$40 and not exceeding \$50.....	.18
For orders exceeding \$50 and not exceeding \$60.....	.20
For orders exceeding \$60 and not exceeding \$75.....	.25
For orders exceeding \$75 and not exceeding \$100.....	.30









BIOGRAPHICAL SKETCHES.

BIOGRAPHICAL SKETCHES.

EXECUTIVE

STATE OFFICERS.

GOVERNOR.

John A. Johnson (Democrat) was born in St. Peter, Minn., July 28, 1861. Attended the common schools of his native city. At the age of fourteen became employed in a drug store, where he remained for nearly ten years. For one year was paymaster for a railway construction company. In 1886 he became one of the editors and publishers of the St. Peter Herald, with which publication he is still identified. Was a member of the Minnesota National Guard for eight years, having served as captain Company I, Second Regiment. Was elected to state senate in 1899. In 1904 was the Democratic nominee for governor, and elected over Robert C. Dunn, the Republican nominee. Re-elected 1906 over A. L. Cole, Republican, and in 1908.

LIEUTENANT GOVERNOR.

A. O. Eberhart (Republican) is a lawyer, residing at Mankato, Blue Earth county. Born in Sweden. He came to Minnesota in 1881. He is thirty-eight years of age and married. A graduate of Gustavus Adolphus College, St. Peter, Minn., in 1895. He studied law in the office of Judge Cray, Mankato, Minn. Has been appointed and served as deputy clerk United States circuit and district courts, and United States Commissioner for the district of Minnesota. Is a director in the First National Bank, Mankato. Served in the Senate sessions 1903 and 1905, and was elected Lieutenant Governor in 1906; re-elected 1908.

SECRETARY OF STATE.

Julius A. Schmahl (Republican) is a Minnesota product, having been born in Traverse des Sioux, Nicollet county, in 1867. He moved with his parents to Redwood Falls in 1870, and there secured a common school education, herding cattle and working on farms in summer time until he was fourteen years old, when he commenced an apprenticeship in the printing office of the Redwood Gazette. Working there three years, he served two years in the Fargo Argus job printing office. Afterwards he reported for eight or more years on the daily papers of St. Paul and Minneapolis. In 1892 he returned to Redwood Falls, purchased an interest in the Redwood Gazette with James Aiken. He was chief clerk of the house in 1901, at the extra session of 1902, 1903 and 1905 sessions. Elected secretary of state, 1906 and 1908.

(662)

STATE AUDITOR AND LAND COMMISSIONER.

Samuel G. Iverson (Republican) was born in Rushford, Fillmore county, Minnesota, in 1859. Was appointed postmaster of his native city in 1881 by President Hayes. Held that position until September, 1886. In November, 1886, was elected a member of the legislature. Was auditor's accountant in state auditor's office from 1887 to 1891, deputy state treasurer from 1891 to 1895 and deputy state auditor from 1895 to 1903. Was elected state auditor in 1902. Mr. Iverson was married in 1900. He is a graduate of the law department of the University of Minnesota.

STATE TREASURER.

Clarence Christopher Dinehart (Republican) was born in Chicago, April 3, 1877. In 1884 he came to Minnesota with his parents, who located at Slayton, Murray county, where they have since resided. He attended the schools at Slayton, the Central High School, Minneapolis, and graduated from the University of Minnesota in 1899. The same year he was elected assistant cashier of the State Bank of Slayton. In 1902 he was elected president of the village council of Slayton, which office and that of assistant cashier he resigned in the fall of 1902 to enter the law school of Harvard University, from which he graduated in June, 1905. Returning to Slayton he re-entered the banking business. In 1906 he was elected state treasurer on the Republican ticket.

ATTORNEY GENERAL.

George T. Simpson (Republican), born at Winona, Minnesota, in 1867. Graduated from State Normal School at Winona in 1885; graduate academic department, University of Wisconsin, 1890; attended law school, University of Wisconsin, and admitted to practice in Wisconsin in 1894; admitted to practice in Minnesota, 1895; city attorney, city of Winona, 1897-9; county attorney of Winona county, 1900-4; assistant attorney general, 1905-7; attorney general, 1909. Residence Winona.

PRIVATE SECRETARY TO GOVERNOR.

Frank A. Day (Democrat). Born in Wisconsin, 1855; settled in Minnesota, in 1874; elected to the house of representatives, 1878; to the state senate in 1886, 1890 and 1894; was delegate at large of national Republican convention in 1892; delegate to Democratic national convention in 1904; resides in Fairmont; has for thirty continuous years published the Martin County Sentinel (daily and weekly); is married and has four children; was elected lieutenant governor by the state senate to succeed Hon. D. M. Clough (promoted to governor) Jan. 25, 1895; chairman Democratic state central committee, 1904, 1906 and 1908.

ASSISTANT SECRETARY OF STATE.

James A. Larson (Republican) was born in 1860 in Illinois. His education was received in the common schools of his native state. He settled in Minnesota in the spring of 1877. He has been a member of town and school boards for a number of years, postmaster and member of the legislature in 1899, 1901 and extra session 1902; he is married, a farmer by occupation, and his postoffice address is Walnut Grove.

DEPUTY STATE AUDITOR.

Claude S. Brown (Republican) was born in Rockford, Ill., Feb. 19, 1872. Received a common school education in Le Mars, Ia., where he lived until November, 1895. Attended the Breck School at Wilder, Minnesota, during the winter of 1895-6, where he took a course in stenography. Appointed clerk in the city clerk's office at St. Paul, Feb. 9, 1896, by Matt Jensen, city clerk. Resigned December, 1902, and was appointed to position as clerk in the land department, state auditor's office, by S. G. Iverson, state auditor. Appointed chief clerk land department June 1, 1904, and deputy state auditor Nov. 20, 1906.

DEPUTY STATE TREASURER.

Elias S. Pettijohn (Republican) was born at Pottsville, Ill., Feb. 1, 1848. He came to Minnesota with his parents in 1853, settling on a farm in Nicollet county. He attended the public schools, and then spent several years teaching school, until Jan. 1, 1875, when he was appointed superintendent of schools of Nicollet county. He was elected county auditor in 1876, and served seven terms, until 1890, when he accepted the position of cashier of the First National Bank of St. Peter, which position he resigned to accept the appointment of deputy treasurer under State Treasurer J. H. Block, Jan. 1, 1901.

ASSISTANT ATTORNEY GENERAL.

George W. Peterson (Republican). Born at Albert Lea, Minnesota, February 25, 1872. Graduated from State University in 1893. Graduated from George Washington Law School, Washington, D. C., in 1897. County Attorney of Todd county from 1898 to 1905. Presidential elector, 1904. Assistant attorney general since October 15, 1907. Married, and has three children. Residence, Long Prairie.

ASSISTANT ATTORNEY GENERAL.

Clifford L. Hilton (Republican) born at Kenyon, Minnesota, in 1866. Moved with his parents to Fergus Falls, Minnesota, in 1879. Graduated from Fergus Falls High School in 1884, and from the University of Wisconsin College of Law in 1888. Admitted to practice in Minnesota and Wisconsin the same year. City attorney of Fergus Falls, 1896-8; county attorney of Otter Tail county, 1899-1908; assistant attorney general, 1909. Residence, Fergus Falls.

ASSISTANT ATTORNEY GENERAL.

C. Louis Weeks (Republican) was born in Ypsilanti, Michigan, January 20, 1871. In the year 1882 his parents moved to the city of Minneapolis, where he has continued to reside until the present time. In 1894 he graduated from the College of Law of the University of Minnesota and was, in June of that year, admitted to practice before the courts of this state. With the exception of a period of six years, which he devoted to legal authorship, he has been in the active practice of law in the city of Minneapolis. From May, 1907, to January 4, 1909, he held the position of special assistant to Attorney General Young.

Lyndon A. Smith (Republican) was born in New Hampshire in 1854. Graduated from Dartmouth College in 1880, and from the Georgetown University Law College in 1884. Was assistant to the United States Commissioner of Education for five years. Was county attorney of Chippewa county from 1889-1890 and 1903-1909. Lieutenant Governor, 1899-1903; appointed assistant attorney general, January 4, 1909. Married and resides in Montevideo, Minnesota.

PUBLIC EXAMINER.

Anton Schaefer (Democrat) was born in New York, Nov. 28, 1854. His parents located in St. Paul in 1857, where he obtained his education in the public schools. He entered early upon a business career, being for many years commercial traveler for well-known wholesale houses. During the years 1893-6 inclusive, Mr. Schaefer was president of the State Bank of Adrian. Though not a politician he was a member of the Democratic state central committee during the chairmanship of Louis Baker, who recognized Mr. Schaefer's executive ability by tendering him the position of state organizer, a position which for business reasons he declined. In 1896 he was an elector on the Palmer and Buckner ticket on a sound-money platform. During the Spanish war he enlisted, becoming captain of Company "G" of the Fourth regiment, was later transferred as captain of Company "I" of the Second regiment, and thereafter elected captain of Company "H" of the Third regiment of the Minnesota National Guard, a position which he still holds. In 1906, Captain Schaefer was the Democratic nominee for railroad and warehouse commissioner on the state ticket with Governor Johnson. On the resignation of former Public Examiner P. M. Kerst, in January, 1907, the governor appointed Captain Schaefer public examiner, the appointment taking effect Feb. 1, 1907.

DEPUTY PUBLIC EXAMINER.

Frank N. Stacy (Democrat) was born in California, March 4, 1861, coming to Minnesota in 1866, and to Minneapolis, his present home, in 1880. He graduated at the University of Minnesota in 1888, and entered the profession of journalism, with statistical investigation a specialty. In 1899 he was appointed by Governor Lind special agent of the railroad and warehouse commission. In 1903 he was employed by the Minneap-

olis city council as expert accountant to check the city accounts, and at the close of this investigation recommended for the city a new accounting system, the new system being installed Jan. 1, 1904. In 1898 and again in 1904, he was the Democratic nominee for city comptroller of Minneapolis; and in 1906 for city treasurer. In 1905 he was appointed deputy public examiner under former Public Examiner Kerst, and on Feb. 1, 1907, was re-appointed under the present public examiner, Hon. Anton Schaefer.

INSURANCE COMMISSIONER.

John A. Hartigan (Democrat) was born at Ticonderoga, N. Y., April 28, 1865; educated in the public schools, Newton Academy and Montreal College; taught in the public schools of Vermont; was principal of High School at Winooski, Vt., for six years; came to Minnesota in 1890; taught higher mathematics in the College of St. Thomas, at St. Paul, and Science in the St. Paul Seminary; was appointed actuary of the Insurance Department July 1, 1905; appointed insurance commissioner August 1, 1907. Mr. Hartigan was married on June 26, 1894, to Elizabeth Johns Northrop of St. Paul.

DEPUTY INSURANCE COMMISSIONER.

Merrill C. Tift (Democrat) was born in De Kalb county, Illinois, April 23, 1865; came to Minnesota in 1879; graduated from Ann Arbor Law School in 1888; admitted to the bar in Minnesota in 1889; was appointed actuary of the Insurance Department in September, 1907. appointed deputy insurance commissioner September 1, 1908; was married June 9, 1891, to Grace M. Pryor.

SUPERINTENDENT OF PUBLIC INSTRUCTION.

C. G. Schulz (Republican), born in Nicollet county, Minnesota, in 1867. Received common school education; entered Gustavus Adolphus College in 1880; graduated from Augustana College, Rock Island, Ill., in 1888; taught public school for two years following; held the office of county superintendent of Nicollet county from January, 1890, until July 1, 1901, when he was appointed to the position of assistant in the office he now holds. Mr. Schulz is married.

ASSISTANT SUPERINTENDENT OF PUBLIC INSTRUCTION.

Charles R. Frazier (Republican), born in Vernon county, Wisconsin, in 1869. Received a rural school education. Taught in rural schools for four years. Entered and was graduated from the State Normal School at Platteville, Wisconsin, and the Wisconsin State University at Madison. He studied one year at Yale University and one term at the University of Chicago. He was principal two years at Tower, Minnesota, and four years at the Nelson Dewey High School, Superior, Wisconsin. He has been superintendent of schools at Waterville, Little Falls and Winona, since coming to Minnesota, besides doing work in and conducting state summer training schools for teachers for nine summers.

ADJUTANT GENERAL.

Fred B. Wood (Democrat) was born June 14, 1866, at Ames, Montgomery county, New York; came to Minnesota with his parents in 1877 and located at Austin, Mower county; graduated from the Austin high school in 1886; was engaged in the real estate and insurance business for many years, and for the past ten years was deputy register of deeds of Mower county, Minnesota. He has always taken a very active interest in militia matters, commencing his military career as a private in Company G, Second Infantry, M. N. G., on May 8, 1884; was promoted corporal in 1885; sergeant in 1886; right chief guide, Second Infantry, 1887; transferred back to Company G, Feb. 14, 1888, and appointed first sergeant; regimental sergeant major, Second Infantry, April 19, 1890; commissioned first lieutenant Company G, Second Infantry, Jan. 26, 1891; captain June 7, 1893; and was captain of Company G, Twelfth Minnesota Infantry, Volunteers, during the Spanish-American war, on April 29, 1898, to November 5, 1898; commissioned major Second Infantry May, 1899, and adjutant general, Minnesota National Guard, with rank of brigadier general, Jan. 28, 1905.

ASSISTANT ADJUTANT GENERAL.

George S. Whitney (Democrat) was born at La Crosse, Wis., Dec. 9, 1858. Attended the public schools there, and in the fall of 1875 entered the Shattuck School at Faribault, Minn., graduating from the same as first lieutenant and adjutant in June, 1879, when he returned to La Crosse, Wis. In 1885 he came back to Faribault, Minn., and has resided there since, being engaged in the insurance business. He served as deputy county auditor for Rice county from 1899 until 1901, and was elected register of deeds in the fall of 1900 for the term of two years. He was commissioned captain Company B, Third Wisconsin, National Guard, in 1884; captain Company B, Second Regiment, Minnesota National Guard, Oct. 16, 1886; major Second Regiment, April 25, 1895; lieutenant-colonel May 23, 1903, and was major of the Twelfth Minnesota Infantry Volunteers during the Spanish-American war, serving from May 6, 1898, to November, 1898. Appointed January, 1905.

MILITARY STOREKEEPER.

William H. Hatcher was born Oct. 29, 1868, at St. Peter, Minnesota; moved to Minneapolis with his parents in 1882. Attended the public schools of St. Peter and Minneapolis. At the age of 16 was apprenticed to the printing trade and followed that business for 20 years. On Dec. 2, 1893, he enlisted in Company F, First Infantry, M. N. G., and was a member of that company at the outbreak of the Spanish-American war, when he enlisted in Company F, Thirteenth Minnesota Infantry and was made quartermaster sergeant of the company. Was commissioned captain and military storekeeper by Governor Johnson Jan. 14, 1905.

DAIRY AND FOOD COMMISSIONER.

Andrew French (Democrat) is a native of Wisconsin, having been born in Green Lake County, that state, on December 10th, 1859; by occupation a farmer, owning and operating a farm near Plainview, Wabasha County, his home since 1864; has held several local offices; was a member of the Minnesota Legislature in sessions of 1891 and 1893; member of the State Board of Equalization in 1906, 1907, 1908. Married.

ASSISTANT DAIRY AND FOOD COMMISSIONER.

John McCabe, residence, St. Peter, Minn., born in Reading, Fairfield county, Connecticut, June 26, 1850. Removed to New York, 1853; common school education. Came to St. Peter, Minn., April, 1867. Married to Miss Margaret A. Moriarty of Minneapolis, Minn., Nov. 15, 1877. Occupation, contractor and builder. Food inspector from Jan. 19, 1905, to December, 1906. Appointed January, 1907, assistant dairy and food commissioner.

SECRETARY DAIRY AND FOOD COMMISSION.

W. W. Wall (Republican), born in Cass county, Indiana, Aug. 16, 1858. Educated in Chatfield, Minn., common schools and Chatfield Academy. Learned the printing business in Caledonia, Minn., and since 1888 has owned and edited the Lanesboro Journal. In 1886 moved to Watertown, S. D., where, in company with P. P. Wall and M. C. Russell, he published the Watertown Journal. Was appointed secretary of the dairy and food commission, April 20, 1901.

PRESIDENT OF THE HISTORICAL SOCIETY.

Nathaniel P. Langford was born in Westmoreland, N. Y., Aug. 9, 1832; came to Minnesota in 1854, settling in St. Paul, and engaged in banking for ten years; was collector of internal revenue in Montana, 1864-8; was one of the organizers of the expedition that discovered the Yellowstone geysers, and was national bank examiner for the Pacific states and territories, 1872-1885. Later he has resided in St. Paul, and is the author of "Vigilante Days and Ways," two volumes, 1890. He was elected president of the Minnesota Historical Society in January, 1905.

SECRETARY OF THE HISTORICAL SOCIETY.

Warren Upham, A. M. and D. Sc., was born in Amherst, N. H., March 8, 1850; was graduated at Dartmouth College in 1871; was assistant on the geological surveys of New Hampshire, Minnesota and the United States, 1874-1895; was librarian of the Western Reserve Historical Society, Cleveland, Ohio, 1895; has been secretary and librarian of the Minnesota Historical Society since November, 1895. He is author of "The Glacial Lake Agassiz," and of "Groseilliers and Radisson, the First White Men in Minnesota," besides many other works in geology and history.

COMMISSIONER OF LABOR.

W. E. McEwen (Democrat), was born August 10, 1874, at Duluth, Minn., where he has lived ever since. Educated in public schools of his native city, and was apprenticed to the plumbing trade at the age of sixteen. Became a journeyman plumber in 1894, and immediately joined the local union of Duluth, being still an active member of that organization. Was elected secretary-treasurer of the Minnesota State Federation of Labor in 1896, and has held the office ever since. Was a member of the City Council of Duluth for six years, and is a member of the Charter Commission of that city. His first connection with union labor was as a member of the Newsboy's Union in 1886. In 1900 he purchased the Duluth Labor World and is still its owner and publisher. Was appointed by Governor Johnson to the position of state oil inspector on Nov. 1st, 1907, and was appointed Labor Commissioner in 1909.

ASSISTANT LABOR COMMISSIONER.

E. G. Hall (Democrat), was born in Bowmanville, Canada, Aug. 13, 1865. Is a practical cigarmaker by trade, and worked at the bench until appointed assistant labor commissioner in 1909. Came to the United States in 1880, taking up his residence in Minneapolis, from which city he was appointed. Is a member of the Cigarmaker's union, and is secretary-treasurer of the State Blue Label League.

STATE LIBRARIAN.

John E. King (Democrat) was born at Laketon, Ind., Aug. 27, 1870. When eleven years of age he was apprenticed in a country newspaper office, and worked as a printer in Indiana, Illinois and Iowa until October, 1888, when he established the Leader at Larchwood, Ia. In January, 1892, he established the Nobles County Democrat at Adrian, Minn., and conducted that paper for ten years. He was postmaster of Adrian during President Cleveland's administration, and served as a member of the state board of equalization under Governor Lind. In 1901 Mr. King moved to Red Lake Falls, becoming editor and proprietor of the Red Lake Courier, which paper he still owns and edits. He was the Democratic nominee for secretary of state in the campaign of 1904. Mr. King is married. Appointed, 1905.

RAILROAD AND WAREHOUSE COMMISSIONERS.

Ira B. Mills (Republican) was born in Scotchtown, Orange county, New York, Jan. 14, 1851. Received an academic education, and studied law four years in an office and then at Albany Law School, graduating in 1872. Came to Minnesota, 1881; resides at Moorhead; is married; practiced law at Moorhead until elected judge of the Fourteenth judicial district; was appointed assistant attorney general Jan. 2, 1893, and member of the railroad and warehouse commission January 26th of the same year by Governor Nelson and reappointed by Governor Clough, and served until January, 1900. At the 1900 and 1904 general elections he was elected a member of the railroad and warehouse commission for a term of four years.

Charles F. Staples (Republican) was born in Dakota county, this state, in 1856; was educated in the district schools and finished in St. Paul; engaged in teaching several years; is a practical farmer and dairyman, operating at one time the largest dairy in the state; has held many positions of trust and honor, including school, town and county; was elected a member of the state legislature in 1892, and was re-elected for four successive terms, and at the general election, 1900, he was elected a railroad and warehouse commissioner of the state for a term of two years; re-elected, 1902 and 1906.

Charles E. Elmquist (Republican) was born in Osceola, Polk county, Wis., of Swedish parentage, in January, 1872. Received a common school education at St. Croix Falls; entered a printing office at Taylors Falls as an apprentice at the age of fourteen, thence to Pine City, Minn., and worked on the Pine County Pioneer for one year, then with the Rush City Post as foreman and became the editor in 1894. Entered the Minnesota State University in 1895, graduated in 1898, and returned to Rush City, where he engaged in the practice of law. In 1900 was elected County Attorney of Chisago county, which position he held until his election in 1908 as State Railroad Commissioner. Mr. Elmquist is married, has three children, and his home is at Rush City, Chisago county.

WAREHOUSE REGISTRAR AND SECRETARY RAILROAD AND WAREHOUSE COMMISSION.

Albert C. Clausen (Republican) was born in Charlestown, Mass., May 6, 1849. He received an academic education in his native city. Came to Minnesota in the year 1872, and has since that time, with the exception of one year, been engaged in the grain business in one form or another. He was appointed chief deputy inspector at Minneapolis, under the new grain law, June 1, 1885; was promoted to the position of chief grain inspector of the state Aug. 1, 1889, which position he held until 1899. He was appointed to his present position in 1901.

CHIEF INSPECTOR OF GRAIN.

Frederick W. Eva (Republican) was born in Cornwall, England, April 19, 1860. Came to Minnesota in 1883, engaging in the grain business in one form or another since that time. He was appointed on the board of grain appeals Aug. 1, 1899, resigning Aug. 1, 1901, to become chief deputy inspector of grain at Duluth; was promoted to the position of chief inspector of grain Aug. 1, 1902, which position he still holds. Mr. Eva now resides in St. Paul.

STATE WEIGHMASTER.

P. P. Qulst (Republican) was born in Rinkaby, Sweden, Aug. 18, 1854. Came to the United States with his parents and settled in Nicollet county in 1865. Attended public schools at St. Peter and also St. Ansgar's Academy at East Union. Has been engaged in hardware and implement trade at Winthrop for eighteen years. Was appointed state weighmaster at Minneapolis, March 15, 1901.

STATE BOARD OF CONTROL.

Silas W. Leavett (Democrat) was born in Belmont, N. H.; received a common school education; was a member of Company A, Fifteenth New Hampshire volunteers; settled in Minnesota in 1868, and lives at Litchfield; is married; was for twelve years clerk of district court of Meeker county; was for sixteen years president of the educational board of Litchfield, and has been member of council and mayor of the village. Served as state senator 1891 and 1893. Was first chairman of state board of control.

P. M. Ringdal (Democrat) is a resident of Crookston, where his occupation is that of a marble manufacturer and dealer. He was born in Goodhue county, and educated in the public schools of his native county. At the age of nineteen he entered the service of the C. & N. W. railway company as a telegraph operator, and continued in that business with different companies until 1889. He located in Polk county in August, 1888. Elected state senator in 1894, serving during sessions 1895 and 1897. Appointed railroad and warehouse commissioner by Governor John Lind, from January 5, 1899, to January 7, 1901; appointed member of state board of control January 19, 1907, to succeed Ozro B. Gould, deceased. He is forty-two years old and married.

Leonard A. Rosing (Democrat) was born in Malmo, Sweden, forty-seven years ago. Mr. Rosing settled in this state in 1869; he is married and is engaged in the general merchandise business at Cannon Falls, Goodhue county. Mr. Rosing was chairman of the state central committee of the fusion forces during the campaigns of 1896 and 1898. Private secretary to Governor Lind, 1899 and 1900. He was appointed on the board of control in April, 1905.

FIRE COMMISSIONER.

Christopher C. Andrews (Republican) was born at Hillsboro, N. H.; was admitted to the bar of Massachusetts in 1850; elected to the senate of Minnesota in 1859. Served as colonel of the Third regiment, Minnesota volunteers, in the Civil war, and as brigadier general and brevet major general of volunteers; was United States minister at Stockholm, 1869-1877. His report on the forestry system of Sweden was published by the department of the state in 1872. He was a member of the first American forestry congress at Cincinnati, 1882.

STATE OIL INSPECTOR.

Edward J. Lynch (Democrat) was born in New Jersey in 1856. Is a practical printer by trade; a publisher by profession. Was appointed assistant commissioner of labor from Watonwan county by Governor Johnson in 1905, in which position he served four years. Appointed oil inspector, January, 1909.

STATE EXPERT PRINTER.

Joseph T. Mannix (Republican) was born at Boston, Mass., in 1856. He learned the printer's trade at Malone, N. Y. After traveling in the United States as a "typographical tourist" he located in Minneapolis; was engaged in reportorial and other capacities on twin city dailies for twenty years. Private secretary for Mayor W. H. Eustis in Minneapolis, 1893-1894. Spent several years in a globe-circumnavigating experience. Was elected to the House of Representatives, serving during the 1905 session. Chosen state expert printer for the two years ending July 31, 1909.

EXECUTIVE AGENT, STATE BOARD OF GAME AND FISH COMMISSIONERS.

Carlos Avery (Democrat) was born in Minnooka, Ill., Jan. 25, 1868, and has lived in Minnesota since 1872. He was educated in the public schools and taught school for several years. Was elected county superintendent of schools of McLeod county, Minnesota, in 1890, and served six years. He has been the owner and publisher of the Hutchinson Leader for the past ten years. Was appointed by Governor Johnson as a member of the state game and fish commission in January, 1906. He is married and resides at Hutchinson.

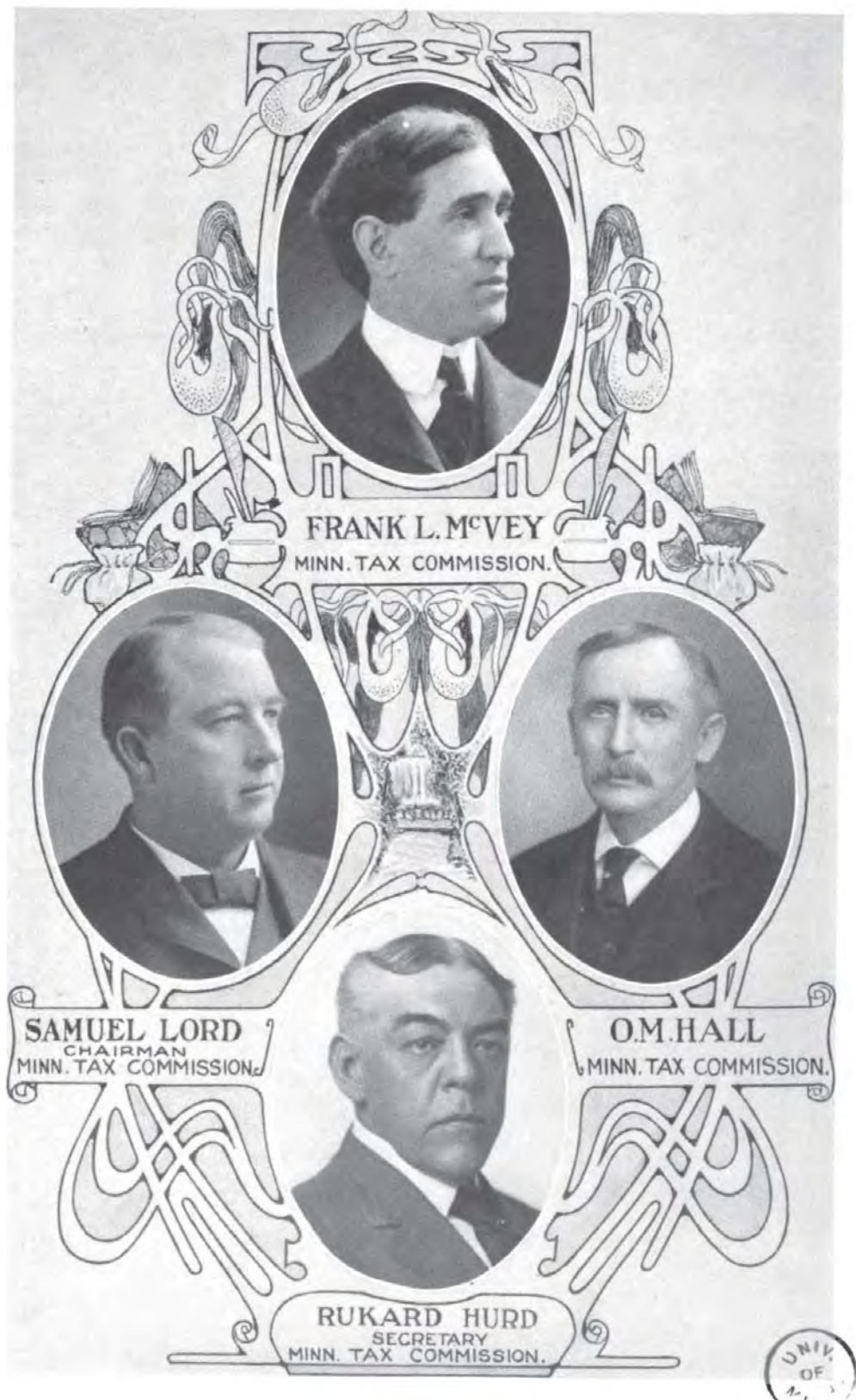

TAX COMMISSION.

FRANK LEROND McVEY.

Frank LeRond McVey, son of Judge A. H. and Anna Holmes McVey. Born at Wilmington, Ohio, November 10, 1869. Educated in the public schools of Toledo, Ohio, and Des Moines, Iowa. Graduated from the Ohio Wesleyan University, 1893, and pursued graduate work in economics at Yale University, 1893-1895. Editorial writer, New York City, 1895. Instructor in Teachers' College, Columbia University, 1896. Professor of Economics, University of Minnesota, 1896-1907. Chairman Minnesota Tax Commission, 1907-1909. Member of the International Jury of Awards, St. Louis Exposition, 1904. President of Minneapolis Associated Charities, 1899-1909; author of *Populist Movement*, *History and Government of Minnesota*, *Modern Industrialism*, and many articles on economics and educational subjects. Lives in Minneapolis. Married Mabel Moore Sawyer, September, 1898.

SAMUEL LORD.

Samuel Lord (Republican) of Kasson, was born in Marion, Olmsted county, Minn., February 25, 1859. Came with his parents to Dodge county in 1860. Was educated in the public schools at Mantorville, Shattuck School, and Carleton College. Studied law and was admitted to the bar in 1885. Located at Kasson the same year and has practiced his profession at that place ever since. He was elected County Attorney of Dodge county in 1886 and was re-elected five times, the last without opposition. Was elected to the State Senate in 1898 and re-elected in 1902, both times without opposition. In 1900 was chosen as one of the delegates-at-large to the National Republican convention at Philadelphia and at the convention was made chairman of the delegation. In 1907 was appointed by Governor Johnson a member of the first State Tax Commission.

O. M. HALL.

O. M. Hall (Democrat), member of Minnesota Tax Commission, was born at Conneaut, Ohio. In 1868 he removed to Red Wing, Minnesota, where he has since resided. Was a member of the State Senate in 1885, and represented the Third Minnesota District in the Fifty Second and Fifty Third United States Congress. Is a lawyer by profession, an Episcopalian in religion and a Democrat in politics.

RUKARD HURD.

Rukard Hurd (Republican) the son of Edward Hurd and Harriet Morris Duncan was born in Cincinnati, Ohio, in 1858 and married Katherine Grant Hatfield of New York. He is of English, Scotch, Welsh and Irish ancestry which emigrated to America in 1630.

He graduated from the Pennsylvania Military College in engineering. Was elected Trustee of the College in 1890. Has traveled extensively throughout the United States, Alaska, Canada, England and the Continent. Has resided in Minnesota since 1889. Has been engaged in General Produce, River Transportation and Insurance lines. Has served as Secretary Cincinnati Produce Exchange, Director Cincinnati Chamber of Commerce, Director St. Paul Chamber of Commerce, Member of Minnesota Club and Informal Club of St. Paul, a Blue Lodge and 30th Degree Scottish Rite Mason, Member of following Military-Historical Societies: Colonial Wars, Sons of the Revolution, 1812, Aztec, Loyal Legion. Commissioned Major and Aide de Camp on the Staffs of Governors Clough and Lind. Represented the Thirty Sixth District (7th Ward, St. Paul) in the Legislature of 1901 and the Special Tax Session of 1902. Was elected Secretary of the Minnesota Tax Commission at the time of the organization of the Commission April 29, 1907.



JUDICIARY

SUPREME COURT.

CHIEF JUSTICE.

Charles M. Start (Republican) was born in Bakersfield, Franklin county, Vermont, 1839; came to Minnesota in 1863. Is married and his residence is at Rochester. Was attorney general of the state of Minnesota from January, 1880, to March, 1881, when he resigned to accept the office of judge of the Third judicial district, which office he held until January, 1895, when he took his seat on the bench of the supreme court, having been elected chief justice in 1894 and was re-elected in 1900 and 1906.

ASSOCIATE JUSTICES.

Calvin L. Brown (Republican) was born in Sullivan county, New Hampshire, in 1854; came to Minnesota with his parents in 1855, and has since continuously resided in the state; was admitted to the bar in 1876; located at Morris in 1878, and was elected county attorney of Stevens county in 1882, 1884 and 1886. Was appointed judge of the Sixteenth judicial district by Governor McGill, on March 10, 1887, and was elected to that office in 1888, and again in 1894. Was appointed associate justice of the supreme court by Governor Lind, to succeed Justice Buck, resigned, and was elected to that office in 1898. Re-elected in 1904, for term beginning January, 1906. He is married and resides at Morris.

Charles L. Lewis (Republican) was born in Ottawa, Ill., fifty-two years ago; educated at the Chicago University and Oberlin College, Ohio; settled in Fergus Falls, Otter Tail county, in 1880; moved to Duluth in 1880; has served on the bench of the district court of the Eleventh judicial district. Mr. Lewis is married and his home address is Duluth. Term began January, 1900. Second term began 1906.

Charles B. Elliott (Republican) was born in Morgan county, Ohio, June 6, 1861; educated at Marietta College, State University of Iowa and University of Minnesota. Degree of Ph. D. from University of Minnesota, 1887. Honorary LL. D. from State University in 1895, and from Marietta College, 1904. Practiced law in Minneapolis from 1884 to 1890. Appointed judge municipal court of Minneapolis by Governor Merriam, and served to January 4, 1894, when appointed judge district court by Governor Nelson. Served until October 1, 1904, when appointed associate justice supreme court by Governor Johnson. Served under appoint-

(875)

ment until January 1, 1905, when term to which he had been elected commenced. Member law faculty of State University for 1890 to 1899. Author of books on Law of Private Corporations, Law of Public Corporations, Law of Insurance, Minnesota Practice and many articles in American and foreign magazines and reviews on questions of international and public law.

Edwin A. Jaggard (Republican) resides in St. Paul; married Anna M. Averill, daughter of Hon. John T. Averill of St. Paul; was born at Altoona, Pa., 1859; graduated at Dickinson college, Carlisle, Pa., A. B., 1879. A. M., 1882; law department University of Pennsylvania, LL. B., 1882; came to St. Paul in 1882; admitted to bar in 1882. Lectured on medical jurisprudence at St. Paul medical college, 1887; since 1891 has been a member of the law faculty University of Minnesota. Was elected judge of the district court, Second judicial district of Minnesota, in 1898, and judge of the supreme court of said state in 1904. He is an honorary fellow of the railway academy of railway surgeons; and the author of Jaggard on Torts, 1893; Jaggard on Taxation in Minnesota, North and South Dakota, 1901; Jaggard on Taxation in Iowa, 1902, and of numerous published pamphlets.

CLERK OF SUPREME COURT.

Carl A. Pidgeon (Republican) was born in Guilford county, North Carolina, July 11, 1861. His parents shortly afterwards moved to Ohio. He was a teacher in the common schools in Ohio in 1877-78-79; was thereafter educated at Lebanon normal school and the Ohio Wesleyan University. Located in Minnesota and was principal of Rockford school in 1884-5 and of Howard Lake high school in 1885-6 and 1886-7. Studied law while teaching and was admitted to practice June 8, 1887. Formed a co-partnership with J. H. Wendell, which continued as Wendell & Pidgeon nearly ten years. Served as county attorney of Wright county four years and was associated in civil practice with E. S. Oakley as Pidgeon & Oakley. He is married, resides at Buffalo, and was elected clerk of supreme court in 1902.

DEPUTY CLERK SUPREME COURT.

Irving A. Caswell, born in Anoka county on farm. Educated in Anoka schools; graduated law department University of Minnesota. Editor and proprietor Anoka Herald for a number of years.

DISTRICT COURTS.

FIRST DISTRICT.

Francis M. Crosby (Republican) was born at Wilmington, Vt., Nov. 13, 1830. Received a common school and academic education. Was a member of the Vermont house of representatives, 1855-1856. Came to Minnesota, 1858, locating at Hastings, where he still resides. Elected judge of probate of Dakota county, 1860; has been judge of the First judicial district since 1872.

Wm. C. Williston (Conservative Democrat) was born in South Carolina, and is seventy-four years old. Settled in Minnesota in 1857, residing at Red Wing. He received a common school education. Served in the Civil war as captain of Company "G," Seventh Minnesota infantry volunteers. Represented his district in 1873 and 1874, being a member of the house, and as senator during sessions 1876 and 1877. Was for several years city attorney of Red Wing; a member of the board of corrections and charities at the time of his appointment as district judge to succeed Hon. H. R. Murdock, Feb. 1, 1891.

SECOND DISTRICT.

Hascal R. Brill (Republican) was born in the Province of Quebec, Canada, 1846; came to the United States in 1859, and settled in Minnesota the same year; received a university education, and studied law with Judge Palmer of St. Paul; was admitted to the bar in 1870; elected judge of probate of Ramsey county, 1872, appointed judge of the court of common pleas of the same county March 1, 1875, and elected judge of the same court in the fall of 1875 for seven years; unanimously elected judge of the Second judicial district, 1882. He is married and resides in St. Paul.

William Louis Kelly (Republican) was born at Springfield, Ky., Aug. 27, 1839, and settled in Minnesota in 1865; educated in private country school. At his father's death, in 1854, had to take charge of and support his family. In 1855 he went to Louisville, Ky., first entered the office of the chancery court clerk as a deputy; after that, and in the same year, entered the postoffice in that city as an ordinary clerk; became assistant postmaster of Louisville, Ky., in August or September, 1855, and held that position until 1864, when he was tendered a commission as special agent of the postoffice department, and ordered to General Sherman's army; resigned as assistant postmaster and continued with the army until the war closed. While in postoffice service in Louisville, Ky., he studied law (at night) and succeeded in passing through the law de-

(677)

partment of the University of Louisville, A. D. 1859. Has farmed in Minnesota, edited a newspaper for a while, and practiced law. Was admitted to the Ramsey county bar in 1871, but never made the law his exclusive occupation until the fall of 1878; appointed judge of district court March 15, 1887, by Governor McGill; was elected in 1888.

Olin B. Lewis (Republican) was born in Weyauwega, Wis., March 12, 1861. He graduated from Omro high school in 1879, the classical department of the State University of Wisconsin in 1884, and the University Law School of Wisconsin in 1889, where he was for some time instructor. He came to this state in 1889 and located at St. Paul. He was elected to the assembly in 1894 and re-elected in 1896; elected to the district bench in 1896; re-elected, 1908.

George L. Bunn (Democrat) was born June 25, 1865, in Sparta, Wis. He graduated from the University of Wisconsin in 1885, and from the law department of the same institution in 1888. Came to this state Sept. 18, 1888, locating at St. Paul, where he has since resided. Was appointed judge of the Second judicial district on the second day of January, 1897, to fill the vacancy caused by the death of Hon. C. D. Kerr; elected in 1898; re-elected in 1904.

Grier M. Orr (Republican) was born May 14, 1856, in Clarion county, Pennsylvania. Attended the public schools in Oconto, Wis., from 1868 to 1873. Entered Heidelberg College, Tiffin, Ohio, 1873, graduating in 1878. Taught school and read law for two years. Graduated from Cincinnati law school, 1883. Practiced law in Lima, Ohio, until 1884, when he came to St. Paul. Elected judge of the municipal court in St. Paul, 1894, and re-elected, 1898; elected judge of district court, 1902, re-elected, 1908. He is married.

Oscar Hallam (Republican) was born on a farm at Linden, Wis., Oct. 19, 1865. Attended the district school there. In 1881 he entered the Dodgeville high school and in 1882 entered the University of Wisconsin. Graduated there in 1887, and in 1889 graduated from the Wisconsin University law school. Came to Minnesota in 1889 and located in St. Paul, where he was admitted to the bar, and practiced there until taking office Jan. 1, 1905. Has been an instructor in the St. Paul College of Law since it was instituted. He is married.

THIRD DISTRICT.

Arthur H. Snow (Democrat) was born in Clinton, Mich., in 1841. He graduated from the literary department of the University of Michigan in 1865, and came to this state in January, 1871. He has held the positions of city attorney of Winona, county attorney of Winona county, mayor of Winona, member and president of board of education of Winona, court commissioner and president of the state board of examiners in law.

FOURTH DISTRICT.

David F. Simpson (Republican) is a native of the state of Wisconsin, where he was born forty-nine years ago. He is a graduate of the University of Wisconsin and of the Columbia law school of New York. In 1884 he came to Minnesota and located in Minneapolis, and was elected city attorney of that city in 1893. Elected 1896.

Frank C. Brooks (Democrat) was born in Massachusetts fifty-six years ago; came to Minnesota in 1884, locating in Minneapolis, where he has since practiced his profession as an attorney at law. First elected. 1898.

John Day Smith (Republican) Minneapolis, was born in Litchfield, Me., Feb. 25, 1845, and came to Minnesota in 1886. Served in the army for three years during the War of the Rebellion in Company F, Nineteenth Maine Volunteers, and was severely wounded at the battle of Petersburg, Va., in 1864. Graduated from Brown University in 1872, and received the degree of A. M. from that university in 1875. Was given the degree of LL. M. by the Columbia Law School in 1880. Served in the Minnesota house of representatives in 1889 and in the senate in 1891 and 1893. Was elected department commander of the Grand Army of the Republic in 1893. Was elected district judge in 1904.

Horace D. Dickinson, born at Ogdensburg, St. Lawrence county, New York, July, 25, 1866, and in the same year brought by parents to Minnesota, the family locating on a farm near Hastings, Dakota county. Moved to Minneapolis in September, 1876. Educated in the public schools of that city and the State University, graduating from the law department in 1890, at the age of twenty-four. Engaged in the general practice of law for six years, when he became assistant city attorney of the city of Minneapolis, occupying said position for four years. Elected in 1900 one of the judges of the municipal court of Minneapolis, resigning the latter office to assume the duties of one of the judges of the district court of the Fourth judicial district, to which place he was elected at the Republic in 1893. Was elected district judge in 1904.

Andrew Holt (Republican) was born in East Union, Carver county, Minnesota, May 20, 1855. Judge Holt was born and raised on his father's farm until the age of nineteen years. He attended the common schools of the county, St. Ansgar's Academy at East Union, now Gustavus Adolphus College at St. Peter, during such periods as he could be spared from farm work; entered the University of Minnesota, graduating in 1880; studied law and was admitted to the practice of law in 1881; practiced law in the city of Minneapolis until January, 1894, when he was appointed municipal judge; elected in the fall of 1894 and again in the fall of 1900; elected to the district bench in 1904. He is a member of St. John's English Lutheran Church of Minneapolis. He is married.

William H. Donahue (Democrat) of Minneapolis was appointed by the Governor to succeed Hon. Fred Brown, resigned, as one of the judges of the district court of Hennepin county. He was born in Allen, Hillsdale county, Michigan, and was graduated from the University of Michigan. He is married. Mr. Donahue was a member of the Minneapolis city charter commission. His parents were James and Ellen Donahue, both of whom were born in Ireland, and they migrated from that country to Michigan in 1856.

FIFTH DISTRICT.

Thomas S. Buckham (Republican) was born in *Chelsea, Orange county, Vermont, Jan. 7, 1839. He received a classical education, and is a graduate of the University of Vermont. He removed to Minnesota in 1857. During his residence in this state he has been mayor of Faribault, county attorney for Rice county, county superintendent of schools, and state senator. He resides in Faribault and is married. Has been district judge since 1880.

SIXTH DISTRICT.

Albert R. Pfau, Sr., (Democrat), lawyer, was born in Germany, February 14, 1847; came to the United States when two years old; was admitted to the bar in 1868; settled in Mankato, Minnesota, the following year. Appointed to succeed Lorin Cray and elected in 1908.

SEVENTH DISTRICT.

Luther L. Baxter (Democrat) was born at Cornwall, Vt., June 8, 1832; pursued a partial collegiate course at Norwich University, Vermont; studied law with Hon. Horatio Seymour at Middlebury, Vt.; came to Minnesota in March, 1857, and has been a resident of this state ever since; served in the army during the War of the Rebellion over two years, first as major Fourth Minnesota Volunteer Infantry, and afterwards as major and lieutenant colonel First Minnesota Heavy Artillery; served in the legislature of this state from Scott and Carver counties, either in the senate or house, from 1864 to 1883. Judge of district court since 1885.

Myron D. Taylor (Republican) was born Dec. 30, 1855, at Byron, Maine; came to Minnesota in September, 1858; graduate of the University of Minnesota, class of 1878; principal of schools at Henderson, Minn., two years; resided at St. Cloud, Minn., practicing law, since March, 1881. City attorney twelve years; register United States land office eight years; member Republican state central committee in 1888; elected judge in 1906. Appointed to succeed Judge Searl, Dec. 1, 1906.

EIGHTH DISTRICT.

P. W. Morrison (Republican) was born on a farm in the town of Trapon, Sibley county, Minnesota, on the 12th day of March, 1866; worked there upon his father's farm until he was nineteen years old; educated in the common schools, and at the age of twenty years began teaching, which occupation he followed for six years, during which time he occupied his evenings studying law. In 1886 he attended college at Sauk Center. In 1889 he entered the law office of W. H. Leeman at Henderson, where he remained until April, 1891, at which time he was admitted to the bar. On the 13th day of July, 1891, he located in Norwood, Carver county, where he still resides. In 1894 he was elected county attorney, which office he held for eight years. In 1902 he was a candidate at the primary election for congress from the Third district. In 1904 he was elected judge of the district court of the Eighth judicial district.

NINTH DISTRICT.

I. M. Olsen (Republican) was born in Norway, Jan. 4, 1861; came to Nicollet county, Minnesota, in May, 1865; graduated from the University of Minnesota in 1887; admitted to the bar in 1893; practiced law at Sleepy Eye, Minn., from June, 1894, until his election as judge, Nov. 6, 1906.

TENTH DISTRICT.

Nathaniel Kingsley (Republican) was born at Sharon, Conn., Sept. 10, 1850. In 1858 his father moved west, settling on a farm in La Salle county, Illinois. In March, 1869, Mr. Kingsley came to Minnesota and worked on a farm until the following year, when he learned the miller's trade. He was admitted to the bar at Preston, Fillmore county, in November, 1876, and in February, 1877, commenced practicing law at Rushford, Fillmore county; in December, 1878, he moved to Chatfield, in the same county, and opened an office there. At the November election, in 1880, he was elected county attorney of Fillmore county, and held the office four years. In April, 1887, he moved to Austin, where he now lives. Was appointed judge by Governor Clough to fill vacancy caused by death of John Whytock. Elected district judge in 1900.

ELEVENTH DISTRICT.

Josiah D. Ensign (Republican) was born in Erie county, New York, May 14, 1833. Moved with his parents to Ashtabula county, Ohio, in 1839, where he received a common school and academic education; was admitted to the bar in 1857. He was elected clerk of the courts of Ashtabula county in 1857, and served six years. Settled in Minnesota in 1869, and in Duluth, February, 1870, where he followed the practice of law until his appointment as judge, April, 1889. He has held the offices of county

attorney for St. Louis county, member of city council and mayor of Duluth, and member of board of education.

William A. Cant (Republican) was born at Westfield, Marquette county, Wisconsin, Dec. 23, 1863. Came to Minnesota in 1881; settled in Duluth in April, 1886; was elected a member of the house of representatives in 1894, city attorney of Duluth in 1895, and judge of the district court in 1896. Was educated in the common schools of his native state, the St. Cloud State Normal School of Minnesota, and the University of Michigan.

Homer B. Dibell (Republican) was born in Fillmore county, Minnesota, forty-four years ago; graduated from the University of Indiana in 1889, and from the Northwestern University law school, of Chicago, in 1890; was admitted to the bar in October of the same year. Judge Dibell has been a practicing attorney in Duluth for a number of years. Term as district judge began January, 1900. He is married.

TWELFTH DISTRICT.

Gorham Powers (Republican) was born in Pittsfield, Somerset county, Maine. He received a common school and academic education; settled in Minnesota in 1866; enlisted as a private Feb. 2, 1862, Fourth Maine Battery Light Artillery; commissioned lieutenant in Thirteenth United States Colored Heavy Artillery, August, 1864; discharged October, 1865. Graduated from Albany Law School, 1866; practiced law in Minneapolis two years, then located at Granite Falls; held the office of county attorney of Yellow Medicine county seven years; in 1879 was a member of the legislature; appointed judge by Governor Merriam, February, 1890; elected same year.

G. E. Qvale (Republican) was born at Haugesund, Norway, forty-eight years ago; came to the United States in October, 1878; settled in Minnesota the following year; admitted to the bar July, 1882; practiced law in Willmar until appointed judge in 1897; elected in 1898; was judge of probate six years, and county attorney four years, of Kandiyohi county. Mr. Qvale resides at Willmar.

THIRTEENTH DISTRICT.

P. E. Brown (Republican) was born in Wisconsin; educated at the University of Wisconsin and Albany Law School. He is forty-eight years of age, married and resides at Luverne. He was appointed judge of district court by Governor Merriam, Feb. 25, 1891.

FOURTEENTH DISTRICT.

William Watts (Republican) was born in the Province of Ontario, Canada, in 1850; graduated from the law department of the University of Michigan and was admitted to the bar in 1877; came to Minnesota in 1878;

resides at Crookston; has held the office of city attorney, county attorney, president of the city council, and a member of the board of education. Elected judge, 1898. He is married.

Andrew Grindeland (Republican) is by profession a lawyer, residing at Warren, Marshall county, Minnesota. He was born in Winneshiek county, Iowa, fifty-two years ago. He graduated from the law department of the University of Iowa in 1882, and settled in Minnesota July of the same year. He is married, and has held the office of judge of probate of Marshall county. Served as senator from the Sixty-third district, 1889 to 1903. Appointed judge of the district court, Fourteenth district, March 24, 1903.

FIFTEENTH DISTRICT.

William S. McClenahan (Republican) was born in Baltimore, Md., June 19, 1854; was graduated (A. B.) from Dickinson College, Carlisle, Pa., 1875, and from the law department of the University of Maryland (LL. B.) in 1880; practiced law in Baltimore until October, 1882, when he came to Brainerd, where he has resided and practiced law ever since; held the office of city attorney of Brainerd from March, 1888, until November, 1900; has held no other office prior to his election to the office he now holds; still resides at Brainerd. Re-elected, 1906.

Benjamin F. Wright (Republican) was born in Durham, Me., forty-seven years ago; graduating from Colby College, Waterville, Me. He located in Minnesota in 1887 and his present residence is Park Rapids. He is married.

Charles W. Stanton (Democrat), journalist, was born at Pine Island, Minnesota, in 1862; was editor and publisher of the Appleton Press after 1885; judge of probate of Swift County 1890-1894; moved to International Falls, and on the creation of the new judgeship for the Fifteenth Judicial District by the 1907 session of the Legislature was appointed to that place by Governor Johnson. Was a candidate for re-election at the November election, 1908, and was defeated by B. F. Wright. The 1909 session of the Legislature created a third judgeship for that district and Mr. Stanton was again appointed to the position by the governor.

SIXTEENTH DISTRICT.

Stephen A. Flaherty (Republican) was born in Sheboygan, Wis., on April 11, 1855. He was educated at Lawrence University in Appleton, Wis., and at the State University of Minnesota. In 1881 he located at Morris, and was there admitted to the bar in 1882. He was for many years county attorney of Stevens county, and resigned that office in 1895 upon moving to Minneapolis. After one year's residence in that city he located in Litchfield, and in the spring of 1899 returned to Morris, where he now lives. Elected in 1900.

SEVENTEENTH DISTRICT.

James H. Quinn (Republican) was born in Kilbourn City, Wis., June 23, 1857; came to Minnesota, locating in Blue Earth county, June, 1864; has practiced law ever since twenty-four years of age; was elected county attorney of Faribault county five terms; resigned when appointed judge in March, 1897. Mr. Quinn is married and resides at Fairmont, Minn.

EIGHTEENTH DISTRICT.

Arthur E. Giddings (Republican) was born in Anoka, Oct. 2, 1866. He is a graduate of the State University, and took a full course at the university law school. He has been city attorney of Anoka for two terms, and county attorney of Anoka county. Mr. Giddings is married and resides at Anoka. First term began 1899.

NINETEENTH DISTRICT.

P. H. Stolberg (Republican) was born in Skog, Sweden, sixty years ago, where he was educated for the army; came to the United States in 1868, and to Chisago county, Minnesota, in October, 1871. Was appointed Receiver of Public Moneys at United States Land Office at Taylors Falls in 1883, and held that position until 1887; was admitted to the bar in 1888, served as county attorney of Chisago county for twelve years; appointed judge of the Nineteenth Judicial district April 11, 1907, and nominated and elected in 1908 without opposition. He is married and resides at Harris.



MEMBERS OF CONGRESS.

SENATORS.

Knute Nelson (Republican) of Alexandria was born in Norway, Feb. 2, 1843. He came to the United States in July, 1849, resided in Chicago, Ill., until the fall of 1850, when he removed to the state of Wisconsin, and from there to the state of Minnesota in July, 1871. He was a private and non-commissioned officer in the Fourth Wisconsin Regiment during the War of the Rebellion, and was wounded and taken prisoner at Port Hudson, La., on the 14th day of June, 1863. He was admitted to the bar as a practicing attorney in the spring of 1867; was a member of the assembly in the Wisconsin legislature in 1868 and 1869; was county attorney of Douglas county, Minnesota, in 1872, 1873 and 1874; was state senator in 1875, 1876, 1877 and 1878; was presidential elector in 1880; was a member of the board of regents of the State University from Feb. 1, 1882, to Jan. 1, 1893; was a member of the forty-eighth, forty-ninth and fiftieth congresses for the Fifth district of Minnesota; was elected governor of Minnesota in the fall of 1892; re-elected as governor in the fall of 1894, and was elected United States senator for Minnesota on the 23rd day of January, 1895, re-elected Jan. 23, 1901 and Jan. 23, 1907.

Moses E. Clapp (Republican) was born at Delphi, Ind., in 1851; parents removed to Hudson, Wis., in 1857; attended common school and graduated from Wisconsin Law School in 1873; commenced the practice of law at New Richmond, Wis., in 1873; removed to Hudson, Wis., in 1875; removed to Fergus Falls, Minn., in June, 1881; was elected attorney general in the fall of 1886, again in the fall of 1888, and again in the fall of 1890; removed to St. Paul, Minn., in the spring of 1891. Elected to the United States senate Jan. 23, 1901, to fill the unexpired term of the late Cushman K. Davis. Re-elected, 1905.

REPRESENTATIVES.

FIRST DISTRICT.

James A. Tawney (Republican) was born near Gettysburg, Adams county, Pennsylvania, in 1855; is married and resides at Winona, having settled in Minnesota in 1877. He has had no school opportunities since fourteen years of age. Was elected state senator in 1890 and representative to congress in 1892.

SECOND DISTRICT.

Winfield S. Hammond (Democrat) was born in Southborough, Worcester county, Massachusetts, Nov. 17, 1863. He attended the public schools of his native town, graduating from the Peters' High School in June, 1880. That year he entered Dartmouth College, and graduated therefrom in June, 1884. Shortly after graduation, he came to Minnesota, and for one year was employed as principal of the high school at Mankato, Minn., and thereafter for five years as superintendent of schools in Madella, Minn. In 1891 he was admitted to the bar, and began the practice of his profession in Madella, Minnesota. Mr. Hammond moved to St. James, Minn., May, 1895, and has since been engaged in the practice of law there.

He served as county attorney of Watonwan county during the years 1895 and 1896, and again from the year 1900 to the end of 1904. In 1898 he was appointed by Governor Lind a member of the board of directors for state normal schools of Minnesota and re-appointed by Governor Van Sant, serving as a normal school director for eight years. He was president of the board of education of St. James, Minn., for several years, and for a number of years has been one of the state managers of the Sons of the Revolution. In 1892 he was the Democratic candidate for congress in the Second Minnesota district, and was, in 1906, again a candidate for the same position, to which he was elected at the general election that year. Re-elected 1908.

THIRD DISTRICT.

Charles Russell Davis (Republican) of St. Peter was born at Pittsfield, Ill., Sept. 17, 1849; removed to Le Sueur county, Minnesota, in 1853; was educated in the common schools of Le Sueur county, graduating from the St. Peter High School in 1865; for two years thereafter received private instruction in the higher branches, and took a business college course in St. Paul during the winters of 1867-68; studied law with Alfred Wallin, present chief justice of North Dakota; was admitted to the bar March 6, 1872, and has practiced his profession ever since in Minnesota; was married, 1874, to Miss Emma Haven of Chicago; was county attorney of Nicollet county for ten years, and city clerk and city attorney of St. Peter for eighteen years; elected to the house of representatives of the state legislature in 1888 and to the senate in 1890; was captain of Company I, Second Regiment, Minnesota National Guard, for four years; was elected to the fifty-eighth congress.

FOURTH DISTRICT.

Frederick C. Stevens (Republican) was born in Boston, Mass., forty-eight years ago. Graduated from Bowdoin College in 1881, and from the law department of the State University of Iowa in 1884. He came to Minnesota that year, settling in St. Paul. He was a representative to the legislature of Minnesota in 1889 and in 1891, and served as secretary of the State League of Republican Clubs from 1891 to 1896. Term began March 4, 1897.

FIFTH DISTRICT.

Frank M. Nye (Republican) was born in Shirley, Maine, March 7, 1852. His parents came to Wisconsin and settled in St. Croix county near River Falls, when he was two years old; grew up on the farm; common school and academic education; taught school; studied law and was admitted to the bar at Hudson, Wis., in the spring of 1878; removed the following year to Clear Lake, Polk county, Wisconsin, where he commenced the practice of law; was elected and held the office of district attorney for two terms and was elected in the fall of 1884 to the lower house of the Wisconsin legislature. Came to Minneapolis in the spring of 1886, where he has since resided and practiced law. He was assistant county attorney under Judge Jamison two years and elected county attorney in the fall of 1892, and held the office for four years. Since he retired from the office of county attorney he has been engaged in general practice. Was married in 1876 to Miss Carry M. Wilson, whose family resided near River Falls, Wisconsin. Has four children.

SIXTH DISTRICT.

Charles A. Lindbergh (Republican) was born January 20, 1859, in Sweden. Brought by his parents to the United States in 1860; lived on a farm near Melrose, Minn., from 1860 to 1881, where he attended the public schools; later on attended Grove Lake Academy and Michigan University, Ann Arbor. He resides at Little Falls, where he is engaged in the practice of law, which profession he has followed for twenty-one years. He is married.

SEVENTH DISTRICT.

Andrew J. Volstead (Republican) of Granite Falls, born in Goodhue county, Minnesota, 1860. Was educated at the common schools, St. Olaf's College and Decorah Institute. Studied and was admitted to practice law. He has been engaged in farming, teaching and practicing law. Has been president of the board of education, city attorney and mayor of Granite Falls, and for fourteen years county attorney of Yellow Medicine county. He is married. Was elected as a Republican to the fifty-eighth congress.

EIGHTH DISTRICT.

Clarence B. Miller (Republican) is a native of Minnesota, having been born in Goodhue county in 1872; educated in the high school at Pine Island, the Minneapolis Academy and at the State University, graduating from the academic department in 1895 and from the law department in 1900. Was superintendent of schools at Rushford, Minn., from 1895 to 1898. He is engaged in the practice of law at Duluth; married. Served in the State Legislature 1907.

NINTH DISTRICT.

Halvor Steenerson (Republican) of Crookston, Minn., was born June 30, 1852, in Dane county, Wisconsin, but removed to Minnesota the following year, 1853, his parents having settled in Houston county, where he was educated in the common schools, and at the high school in Rushford, Minn. Studied law in an office at Austin, Minn., and at Union College of Law, Chicago, and was admitted to the bar in the supreme court of Illinois in June 1878, and the courts of Minnesota the same year. Began the practice of his profession at once, and removed to Crookston in April, 1880. Was in the fall of that year elected county attorney and served two years. In 1882 elected state senator and served in the sessions of 1883 and 1885. Was delegate to the national Republican convention at Chicago in 1884 and 1888. Married Maria Christofferson in 1878, and has one son, Benjamin G., twenty-three years of age. Was elected to the fifty-eighth congress.

MINNESOTA LEGISLATURE, 1909.

SENATE.

The senate consists of sixty-three members, who hold their offices for four years. The lieutenant governor is president of the senate.

PRESIDENT OF SENATE.

HON. A. O. EBERHART.

FIRST DISTRICT.

John Q. Briggs (Republican) was born in Roscoe, Winnebago county, Illinois. He is by occupation a farmer; settled in Minnesota in 1874; is 60 years of age and married.



SECOND DISTRICT.

Geo. D. French (Republican) was born in Winona county, February 6, 1856. He was raised on a farm and educated in the public schools of St. Charles, and at the Normal School at Winona. Was register of deeds of Winona county from 1895 to 1905, and since retiring from this position has been engaged in the business of banking, real estate and insurance at St. Charles, and is married.





THIRD DISTRICT.

Lytle O. Cooke (Republican) lives at Kellogg, Wabasha county. He is a native of Virginia and fifty-three years of age; settled in Minnesota, 1855; educated at the Minneapolis Academy and Carleton College, and is a farmer by occupation, and has held a number of local town and county offices. He was county surveyor six years and register of deeds four years. Member of house in 1901, and of the senate, 1903-05 and 1907.

FOURTH DISTRICT.

H. H. Witherstine (Democrat) was born in Herkimer, N. Y., in 1852. His preparatory collegiate education was received at Fairfield Seminary. Came to Minnesota in 1872 and taught in the public schools for ten years. Graduated from Rush Medical College in 1886, and came to Rochester where he has practiced medicine up to date. He served five terms as mayor of Rochester and ten years as a member of the school board. He is now serving his second term in the state senate. He is married.



FIFTH DISTRICT.

S. A. Nelson (Republican) is a banker and merchant residing at Lanesboro, Fillmore county. He was born in Norway, Jan. 6, 1851; came to Minnesota in 1865; married to Julia M. Skorie, Jan. 16, 1878. Attended the public schools, Bryant & Stratton's Commercial College, Chicago, and Marshall Academy, Wisconsin. He has been mayor, member of the city council, and member and clerk of the board of education, Lanesboro; has served on the governor's staff, under Governors Clough and Van Sant. He has been active in church and school work, and for two terms was a member of the board of trustees of the United Lutheran Church of America. Is president of the Norwegian Pioneer Association of America.



SIXTH DISTRICT.

Alex S. Campbell (Republican) lives at Austin. He was born in Minnesota, and is fifty years old. His occupation is that of merchant-miller. Has been mayor of the city of Austin two terms. Is married. Now serving second term.



SEVENTH DISTRICT.

Daniel E. White (Republican) was born in Washington county, Wisconsin; when he was four years of age his parents moved to Dodge county, Wisconsin, where he lived on a farm; attended the district schools and Wayland University, Beaver Dam, Wisconsin; came to Minnesota in 1887; was elected village justice in 1898, which office he still holds; has also been clerk of his school district. He is married, forty-six years of age and is a hardware merchant at Claremont.



EIGHTH DISTRICT.

Thomas E. Cashman (Democrat) was born near Owatonna, Minn.; educated in the country and Sisters' Convent schools; has been a member of the school board and served two terms as mayor; he is thirty-seven years of age and married. He is president and manager of the Clinton Falls Nursery Co.





NINTH DISTRICT.

Bernhart N. Anderson (Republican) was born in the town of Manchester, Freeborn county, in 1861; he is by occupation a farmer and has served his county as county treasurer for four terms, as well as holding several town offices; secretary of the Farmers' Mutual Insurance Company for many years. He is married.

TENTH DISTRICT.

John Moonan (Democrat) was admitted to the bar in 1887; served as mayor of the city of Waseca and county attorney of Waseca county from 1899 to 1903; he is married, forty-two years of age and engaged in the practice of law at Waseca.



ELEVENTH DISTRICT.

Samuel D. Works (Democrat) was born in Steuben county, New York, Feb. 3, 1862; he is engaged in the business of lumbering, real estate and loans at Mankato, Minn. Settled in Minnesota in 1897; he was educated in the public schools, Cook Academy, University of Chicago; he is a member of the Carnegie Library Board of Mankato; forty-six years old and married.



TWELFTH DISTRICT.

Frank E. Putnam (Republican) is an attorney at law, residing at Blue Earth, Faribault county. Born in Grofton, Vt. He came to Minnesota in 1885. His education was had in the common schools of his native state and in the Vermont Academy, Laxton's River, Vt. He studied law at the University of Michigan. Has been county attorney of Faribault county six years. Is fifty-two years of age and married. Is serving his second term.



THIRTEENTH DISTRICT.

William A. Hinton (Republican) is a merchant, residing at Truman, Minn. He was born in Wisconsin and came to Minnesota in 1864. He is forty-seven years of age and married; has been a member of the board of county commissioners of Martin county, and its chairman. He has been the town clerk of Nashville town, in said county, for twelve years; served as member of house, 1903 and 1905, and in the senate in 1907.

FOURTEENTH DISTRICT.

Henry E. Hanson (Republican) was born in Fillmore county, Minnesota. He resides at Windom; has held the office of register of deeds of Cottonwood county for eighteen years; is forty-eight years of age and married.





FIFTEENTH DISTRICT.

S. B. Bedford (Republican) was born on a farm in Pennsylvania in 1857; settled in Minnesota in 1873; he is cashier of the Rushmore State Bank; fifty-one years of age and married. He was postmaster at Rushmore from 1880 to 1894; served one term as county commissioner in Nobles county. He is at present mayor of his home town, Rushmore.

SIXTEENTH DISTRICT.

E. H. Canfield (Republican) was born at Westfield, Wis., Dec. 27, 1855. Removed with his parents to Olmsted county, Minnesota, in 1866. Educated in the public schools of Rochester, Minn., after which he taught school four years. Studied law under Charles C. Wilson, Esq., of Rochester, and was admitted to the bar in 1881. The same year he began practice at Luverne, Rock county, Minnesota, where he has practiced his profession continuously ever since. Was a member of the school and library boards a number of years, and county attorney about fourteen years. Married and has two children.



SEVENTEENTH DISTRICT.

Virgil B. Seward (Republican) was born in Indiana; he resides at Marshall, Lyon county, where he is engaged in the practice of law; he settled in Minnesota in 1855; is fifty-five years of age and married.



EIGHTEENTH DISTRICT.

O. G. Dale (Republican) is a resident of Madison, Lac qui Parle county, where he is engaged in the banking business. He was born in Norway in 1861 and came to Minnesota in 1870. He graduated from the Mankato Normal School in 1886. He has served one term as superintendent of schools (1887 to 1889) and four terms as county auditor (1889-1897) of Lac qui Parle county. Is now serving second term. He is married.



NINETEENTH DISTRICT.

Frank Clague (Republican) is a lawyer, residing at Lamberton, Redwood county. He was born in Ohio in 1865, and came to Minnesota in 1881. He has a common and normal school education; was county attorney of Redwood county from 1895 to 1903; married. Mr. Clague was a member of the house in 1903, and speaker of the house in 1905. Elected to the senate in 1906.



TWENTIETH DISTRICT.

C. A. Johnson (Republican) is a resident merchant of St. Peter, Minn. He was born in Nyo Socken, Sweden, and settled in Minnesota in 1869. He has a high school education; was census enumerator in 1880; taught school; was clerk of the district court of Nicollet county from 1884 to 1892, and has been member and president of the school board of St. Peter. He is fifty years of age and married. Now serving second term.





TWENTY-FIRST DISTRICT.

A. A. Poebler (Democrat) born Oct 26, 1869. Graduated from Henderson High School, 1885; also attended Shattuck Military School, Fairbault, and State University. Engaged in the general merchandise, grain and stock business ever since. Served as alderman and mayor of Henderson for three consecutive terms.

TWENTY-SECOND DISTRICT.

Darwin Scott Hall (Republican) was born at Wheatland, Kenosha county, Wis. He is a farmer and settled in Minnesota in 1866; served in the war of the Rebellion, Company K, Forty-second Wisconsin Volunteer Infantry. He held the office of county auditor of Renville county from 1869 to 1872; clerk of the district court 1873 to 1877; he was the founder of the Renville Times and its editor for a number of years; in 1876 he was elected to the Legislature; Register of the United States Land Office at Benson, Minn., 1878 to 1886; elected state senator in 1886; in 1888 was elected to Congress; chairman of the Chippewa Indian Commission, appointed by President Harrison in 1891; delegate to the National Republican Convention at Minneapolis in 1892. He is sixty-five years of age and married.



TWENTY-THIRD DISTRICT.

J. W. Wright (Republican) was born in Russell county, Virginia; settled in Minnesota in 1865; received his education in the common and state normal schools; served as county superintendent of schools from 1879 to 1887; postmaster of Litchfield, Meeker county, from 1893 to 1897. He is a merchant. Married.



TWENTY-FOURTH DISTRICT.

C. R. Donaldson (Democrat) was born in Dakota county, Minnesota forty-seven years ago; received his education in the common schools; he is engaged in the hardware business at Stewart, where he has resided since 1878. He has filled the offices of president of the council, member of the school board and is the present village treasurer; married.



TWENTY-FIFTH DISTRICT.

Frederick E. Du Toit (Democrat) is a printer and publisher, residing at Chaska, Carver county. He was born in Lewis county, New York, sixty-three years ago; located in Minnesota in 1856. He was a member of the legislature of this state in 1873-74; sheriff of Carver county for twenty-one consecutive years, and served in the War of the Rebellion for four years. Elected state senator in 1898, and successively since.



TWENTY-SIXTH DISTRICT.

Julius A. Collier (Democrat) is an attorney at law, residing at Shakopee, Scott county, at which place he was born forty-nine years ago. Mr. Collier was city recorder of Shakopee for ten years, clerk of district court of Scott county for nine years, and county attorney for four years. Elected to state senate in 1898, and successively since.





TWENTY-SEVENTH DISTRICT.

Harry F. Weis (Democrat) settled in Minnesota in 1876; resides at Le Sueur, being cashier of the First National Bank. He was born at Parkersburg, West Virginia; educated in the public schools at Henderson, Minnesota, is president of the Board of Education, Le Sueur. He is forty-three years of age and married.

TWENTY-EIGHTH DISTRICT.

Frank L. Glotzbach (Democrat) born in Pennsylvania, settled in Minnesota in 1887; was educated in the public schools of Pennsylvania; he has served as alderman of Faribault, two terms as mayor of said city; was delegate to the Democratic National Convention in 1900; chairman of the Third Congressional Democratic Committee in 1902, and has served as a member of the Democratic State Central Committee for eight years; married and thirty-six years of age; he is by occupation a pharmacist.



TWENTY-NINTH DISTRICT.

Ole K. Naeseth (Republican) is a farmer and resides at Aspelund, Goodhue county. Born in Walworth county, Wisconsin; came to Minnesota in 1856; received a common school education. He has been a county commissioner and a presidential elector; now serving second term. He is secretary of the Wanamingo Insurance Company. Married.



THIRTIETH DISTRICT.

Albert Schaller (Democrat) was born in Chicago, May 20, 1856, and came to Hastings, Minn., July 4, 1856, with his parents. He was educated in the public schools of Hastings and at other schools in this country, France and Germany. Has had experience in mercantile and newspaper business; studied law with Messrs. Clagett and Searles of Hastings, and took the law course in St. Louis Law School, where he graduated in 1879; was admitted to practice law in Minnesota in July, 1879; elected county attorney of Dakota county same year, and served in that position until January, 1891. He was elected city attorney of Hastings in 1891. Elected state senator in 1894.



THIRTY-FIRST DISTRICT.

George H. Sullivan (Republican) born in Stillwater, Minn., December 20, 1867; educated in the city schools; graduate of the Law School, University of Wisconsin, June 20, 1888; and has practiced law at Stillwater ever since; he has served as county attorney of Washington county and city attorney of Stillwater; member of the Republican State Central Committee, 1904-1906; he is forty years of age, and married.



THIRTY-SECOND DISTRICT.

Victor L. Johnson (Republican) was born in Chisago county, Minnesota, in 1871. Spent the early part of his life on a farm; attended the State Normal School at St. Cloud; taught country school for some years; attended the State University, graduating from the Law Department in 1895. The following year was elected county treasurer, which position he held for four terms, then retired voluntarily to become cashier of the Chisago County State Bank at Center City. Has had charge of many large estates, and matters of financial and fiduciary character. Was nominated for state senator in 1906 by an overwhelming majority and elected without opposition. He is married.





THIRTY-THIRD DISTRICT.

Winslow W. Dunn (Republican) is a native-born Minnesotan. He received a common school education and is by profession a lawyer, residing in St. Paul. Mr. Dunn has served two terms as a member of the house of representatives, being during his second term chairman of the judiciary committee. He is fifty-three years old and married. Second term in senate.



THIRTY-FOURTH DISTRICT.

Henry McColl (Democrat) is a druggist, residing in St. Paul. He was born in Chicago, Ill., forty-three years ago, and came to Minnesota in 1873. Member of the house, 1903 and 1905. Elected to the senate in 1906.



THIRTY-FIFTH DISTRICT.

John C. Hardy (Democrat) was born in St. Paul, educated in the public and German schools of St. Paul and at St. John's University in Stearns county, Minn. He is married. Second term in senate.

THIRTY-SIXTH DISTRICT.

Edmund S. Durment (Republican) born in Indiana, settled in Minnesota in 1885; educated in the School of Mines, Rolla, Mo., and Drury College, at Springfield; graduated from the Law Department of Columbia University at Washington, D. C. He is engaged in the practice of law; is forty-eight years of age and married.



THIRTY-SEVENTH DISTRICT.

Joseph M. Hackney (Republican), born at Antrim, Minn., on a farm; he is a graduate of Hamline University and the Law Department of the State University; served in St. Paul city council from the Tenth ward; he is a member of the St. Paul Business Men's League and Commercial Club; one of the trustees of Hamline University; he is engaged in buying and selling of farm lands, mortgages, loans and manufacturing enterprises; he is thirty-three years of age and married.

THIRTY-EIGHTH DISTRICT.

John T. McGowan (Democrat) resides in same district in which he was born, April 16, 1864; served as a member of the Minneapolis city council from 1888 to 1892; elected to the state senate in 1898; is now serving his third term in that body, having been re-elected in 1906 without any opposing candidate; is engaged in the real estate loan and fire insurance business.





THIRTY-NINTH DISTRICT.

James T. Elwell (Republican) was born in Minnesota, where he received his education in the common schools and at Carleton College, Northfield; served as a member of the legislature in 1899; has been secretary of the Good Roads Association, and instrumental in securing good roads legislation. Is engaged in the real estate business at Minneapolis. Married and fifty-three years of age.

FORTIETH DISTRICT.

John Franklin Calhoun (Republican) is a broker and resides at 1611 Dupont avenue south, Minneapolis. He was born in Licking county, Ohio, in 1854; came to Minnesota in 1881. He is essentially a "self-made man"; received a common school education; at the age of thirteen years was a printer's devil for a short time, and has since shifted for himself. Married. Is now serving second term in senate.



FORTY-FIRST DISTRICT.

Geo. P. Wilson (Republican) was born in Pennsylvania in 1840; came to Minnesota in 1860, locating at Winona. He has been assistant secretary of the state senate, secretary of the senate, county attorney of Winona county, government commissioner of the Northern Pacific Railway, member of the house of representatives and attorney general of Minnesota. He was chairman of judiciary committee in house, 1873, and is present chairman of senate judiciary committee. He now resides at 1729 Park avenue, Minneapolis, Minn., in which city he is engaged in the practice of law. Elected since 1898.



FORTY-SECOND DISTRICT.

Manley L. Fosseen (Republican) was born in the state of Illinois, Dec. 10, 1869. He received his early education in the schools of that state. He afterwards studied law and graduated from the University of Minnesota in 1895. Since that time he has continuously practiced his profession in Minneapolis. He is married. Member of the house in 1903 and 1905.



FORTY-THIRD DISTRICT.

Edward E. Smith (Republican) is by profession a lawyer, and is a native of Minnesota, his present home being in Minneapolis. He is married and forty-eight years of age. Mr. Smith served as a representative in the legislatures of 1895 and 1897. Elected state senator, 1898.

FORTY-FOURTH DISTRICT.

John W. Pauly (Democrat) was born in Minneapolis, where he is engaged in the business of manufacturing cigars; he is forty-three years of age and married.





FORTY-FIFTH DISTRICT.

Charles J. Swanson (Republican) was born in Sweden fifty-eight years ago; settled in Minnesota in 1869; is a manufacturer of brick and hollow tile fire-proofing at Fridley, Minn. He is married.

FORTY-SIXTH DISTRICT.

George Clifton Carpenter (Republican) was born in Wisconsin; educated in the common schools and Wayland College, Beaver Dam, Wisconsin; located in Buffalo, Wright county, in 1886; held the office of sheriff of said county from 1892 until 1896; has been chairman of the Republican County Committee six years. He is a merchant at Buffalo, Minn., married and fifty-three years of age.



FORTY-SEVENTH DISTRICT.

John E. C. Robinson (Democrat) born in Clomwell, Ireland; settled in Minnesota in 1870; he was educated in the public schools of St. Cloud, St. Vincent College, Pennsylvania; St. Thomas College, St. Paul, and a graduate from the Classical Department, St. John's University, Minnesota, in 1888; admitted to the bar in 1890; member of the Democratic State Central Committee, 1896; he has been mayor of St. Cloud for four terms; forty years of age.



FORTY-EIGHTH DISTRICT.

Solomon Flagg Alderman (Republican) was born at East Grandby, Conn.; settled in Minnesota in 1883; he is engaged in the practice of law at Brainerd, Minn.; educated in Connecticut Literary Institution, Suffield, Conn.; served as clerk of the district court of Crow Wing county for about ten years, which office he resigned when elected judge of the municipal court, serving for four years; county attorney of Crow Wing county three years; resigned to enter the practice of law; he is forty-seven years of age and married.



FORTY-NINTH DISTRICT.

Patrick R. Vail (Republican) was born in Wisconsin fifty-one years ago. Settled in this state in 1887. Mr. Vail is married. He has been engaged in the mercantile business at Ely, of which city he was for a time mayor; was a member of the house in 1897. He now resides at Virginia, engaged in mining.

FIFTIETH DISTRICT.

Thomas M. Pugh (Republican) was born in Cammes, Montgomeryshire, Wales, in 1831. He came to Minnesota and located at Mankato in 1855. Mr. Pugh has the distinction of having raised the first wheat grown in Blue Earth county. He served in the Indian wars of 1857 and 1862; was provost marshal during the Civil war; was appointed receiver of the United States land office at Fargo, Dak., in 1874, which office he held for nine years; represented the Fargo district in the legislature in 1885. Mr. Pugh is now engaged in the grain and produce commission business at Duluth. Served two terms in house, 1899 and 1901, and extra session, 1902. Elected to senate 1902.



FIFTY-FIRST DISTRICT.



Geo. R. Laybourn (Republican) was born near Springfield, Ohio, in 1857. He graduated at Hillsdale College, and after leaving college spent three years in educational work in Illinois, and later moved to Groton, Dak. He was a member of the constitutional convention held at Sioux Falls, Dak., in 1885, which drafted the constitution under which, with slight changes, South Dakota was admitted to the Union as a state. In December, 1886, he moved to Duluth, where he is engaged in the real estate and surety bond business. He was a member of the legislatures of 1897, 1899, 1901, 1902, 1903, 1905 and 1907, and is the only member ever elected from the Duluth district for five consecutive terms, serving in both house and senate.

FIFTY-SECOND DISTRICT.

D. M. Gunn (Republican) was born in Ontario, Canada; has lived in the state twenty-seven years and fifteen years at Grand Rapids, Itasca county, where he is engaged in the hotel business; he is forty-nine years old and married; has been chairman of the board of county commissioners of Itasca county two years. Member of the house sessions, 1895, 1897.



FIFTY-THIRD DISTRICT.



James Johnston (Republican) was born in Canada fifty-five years ago; settled in Minnesota in 1878; educated in the common schools of Canada; was engaged in the hotel and livery business at Howard Lake, Minn., for eleven years; at present is engaged in farming and stock-breeding at Bertha, Minn. He is married.

FIFTY-FOURTH DISTRICT.

John J. Ahmann (Democrat) resides at Torah, Stearns county. Merchant and farmer. Born in Germany in 1860; came to Minnesota in 1875. Attended the common schools in his native country and later St. John's University, Collegeville, Minn. Held different positions until 1885, when he engaged in the mercantile business at Torah in which he is still engaged. Was clerk of school district for six years and was postmaster under Cleveland. Is married and has a large family.



FIFTY-FIFTH DISTRICT.

L. O. Thorpe (Republican) is a banker and resides at Willmar, Kandiyohi county; born in Norway, Dec. 14, 1847; settled in Minnesota in 1865; was register of deeds of Kandiyohi county six years; state senator, sessions 1895, 1897, 1903, 1905, 1907, and presidential elector. He is president of the Willmar Seminary; is sixty-one years of age and married.

FIFTY-SIXTH DISTRICT.

Ray G. Farrington (Democrat) was born at McGregor, Iowa; graduated from the high school of that city; taught school for a number of years; was admitted to the bar at the age of twenty-three, and has been engaged in the practice of his profession at Ortonville, since 1896. Has served several terms as city attorney of Ortonville and as county attorney of Big Stone county from 1899 to 1903; he is married and thirty-six years of age. Settled in Minnesota, 1894.





FIFTY-SEVENTH DISTRICT.

Ole O. Canestorp (Republican) was born in Wermeland, Sweden, May 21, 1847; emigrated to the United States in 1862, settling in Vernon county, Wis.; he received his education in the public schools of Sweden and Wisconsin; settled in Minnesota, 1871; held the office of justice of the peace for twenty years; school and town clerk, six years; judge of probate, four years; county treasurer, seven years; elected state senator in 1890; again elected in 1906; has been president of the Elbow Lake Grain Company for nine years; by occupation he is a farmer; he is married.

FIFTY-EIGHTH DISTRICT.

Claus J. Gunderson (Republican) was born at Whitewater, Wis.; settled in Minnesota in 1866; educated at the University of Minnesota and in the Literary and Law Departments, University of Michigan, graduating from the Law Department, Michigan University, 1883; practiced law at Alexandria since 1886; county attorney Douglas county, 1889 to 1893; he is fifty-four years of age and married.



FIFTY-NINTH DISTRICT.

Ole O. Sageng (People's) was born in Norway; settled in Minnesota in 1878; he is a graduate of the Fergus Falls High School; was a member of the house of representatives, session of 1901, and the extra session of 1902; he is by occupation a farmer; thirty-seven years of age and married.

SIXTIETH DISTRICT.

Frank H. Peterson (Republican) is a lawyer, residing at Moorhead, Clay county, forty-nine years of age and married. He was born in Baltimore county, Maryland, and came to Minnesota in 1884. He attended the public schools, Western Maryland College at Westminster, Johns Hopkins University and University of Maryland. He has held the offices of city attorney, Moorhead, president of the board of education, Moorhead, and judge of probate, Clay county. This is his second term in the senate.



SIXTY-FIRST DISTRICT.

A. L. Hanson (Republican) was born on a farm in Allamakee, Iowa, October 28, 1854. Was educated in the common schools of that state and at the Iowa State College, of which he is a graduate. Was a resident of North Dakota from 1880 to 1893, since which time he has been a resident of Norman county, Minnesota. Prior to 1890 he devoted eleven years to active banking business, one year at Belmond, Iowa, and ten years at Hillsboro, North Dakota. Since that time, while retaining some banking interests, he has devoted most of his time to his farming interests. He is married.



SIXTY-SECOND DISTRICT.

A. D. Stephens (Republican) is a banker and resides at Crookston, Polk county. He was born in Carver county, Minnesota; is fifty-three years of age, and married. Was educated in the common schools and St. Angsgars Academy. He has been mayor of Crookston, surveyor general of logs and lumber, Seventh district, and member of State Republican Central Committee. Served as senator, sessions of 1903 and 1905.





SIXTY-THIRD DISTRICT.

Bengt E. Sundberg (Republican) is a farmer and resides at Kennedy, Kittson county. He was born in Sweden fifty-eight years ago and came to Minnesota in 1871. From 1866 to 1871 he lived in Germany. He has held various offices in his village and county—postmaster, county commissioner, school clerk and town treasurer. Married. Second term in senate.

SECRETARY OF THE SENATE.

George W. Peachey (Republican) was born in Wisconsin, Sept. 3, 1853. Came to Minnesota in June, 1856. He is engaged in the real estate and loan business at Owatonna, Steele county, where he resides. He was clerk of the district court for twelve years and a member of the board of education of Owatonna for seven years, four years as president, and three years as secretary. He also served on the hospital board for two years. Active in politics. He has served on the Republican county and congressional committees. He is married. Was a member of the senate in 1903, 1905; assistant secretary of the senate in 1907.



CHAPLAIN OF THE SENATE.

Bjorn B. Jonsson was born in Iceland thirty-eight years ago; he is a graduate of the Theological Seminary of the English Lutheran Church, Chicago, Ill.; located in Minnesota in 1894; served as president of the board of education for eight years, and at present is President of Icelandic Lutheran Synod of America. He is married and resides at Minneota.

HOUSE OF REPRESENTATIVES.

The house of representatives consists of 119 members, who are chosen biennially by districts. The speaker is chosen by the members.

SPEAKER,

A. J. ROCKNE.

FIRST DISTRICT.

O. B. Nelson (Republican) born in Spring Grove, Houston county, Minnesota; educated in the common schools, State Normal at Winona, and business college, Madison, Wis.; taught school for a number of years, and acted as station agent for the C., M. & St. P. R. R. for four years; engaged in the hardware and implement business at Clark, S. D., for five years; returned to his native town twenty-one years ago, where he has engaged in the hardware business; he has held the offices of town assessor, clerk, member of village council; he is president of Spring Grove Stock & Grain Co. and vice president State Bank of Spring Grove; he is fifty-five years of age and married.



SECOND DISTRICT.

F. E. Gartside (Republican) was born in Bradford county, Pa., forty-seven years ago; settled in Minnesota in 1884; he has served as alderman of the city of Winona for six years and postmaster for eight years. He is married



Theodore Sikorski (Democrat) was born in Germany sixty-eight years ago; has resided in Minnesota forty-three years. He is married and resides at Winona where he is engaged in the real estate business.

J. C. Henry (Republican) was born in the town where he now resides. He has served one term in the state legislature and has held various township offices. He is a farmer by occupation, married and forty-four years of age.



THIRD DISTRICT.



James A. Carley (Democrat) is a native of Minnesota, having been born at Oronovo, Olmsted county, thirty-nine years ago. He graduated from the University of Minnesota Law Department in 1904; has been member of the village council of Plainview, his home town; county attorney of Wabasha county from 1897-1901 and 1905-1909. Attended the Normal School at Winona; taught in district schools for five years and in the night schools of St. Paul while attending the State University. He is married.

FOURTH DISTRICT.

Matthew Fitzpatrick (Democrat) was born on a farm near Stewartville, Minn., thirty-six years ago; he has been engaged in the occupation of farming and also the retail grain and implement business. He is president of the Stewartville Commercial Club and an ardent advocate of immigration for Minnesota. He is married.



Kerry E. Conley (Republican) was born in Fillmore county, Minn.; settled in Olmsted county in 1876; attended the Chicago Ophthalmic College and Darling's Business College. He has been president of the city council of Rochester, his present residence, besides holding minor offices. He is married and at present engaged in the business of manufacturing cameras and photographic supplies.

FIFTH DISTRICT.

Burdett Thayer (Republican) resides at Spring Valley, Minn.; was born in Pennsylvania fifty-six years ago; is by occupation a lawyer; settled in Minnesota Nov. 8, 1864; was a member of the legislature in 1883, 1905 and 1907; has held the office of county attorney of Fillmore county three terms, and presidential elector in 1896; educated at the University of Minnesota. He is married.





John O. Rustad (Republican) was born in Fillmore county, Minn., Dec. 7, 1864; attended the Lecorah Business College, from which he graduated in 1886. He has been supervisor for five years; justice of the peace two terms and assessor for nine years. Mr. Rustad is of Norwegian parentage, his parents being among the pioneers of Clayton county, Iowa, having settled there in 1849. He is married and a farmer and stock raiser, at his home in Whalan.

SIXTH DISTRICT.

William A. Nolan (Republican), born at Yankton, S. D., 1863; settled in Minnesota, 1867; engaged in business of harness maker and livestock at age of nineteen, which business is successfully carried on at present; is married and resides with family at Grand Meadow, Minn.; served during sessions of 1901, 1902, 1903, 1905 and 1907.



Hubbard Carey (Republican) was born of German parents in Lake county, Ill., in 1857; in the same year his parents moved to Minnesota, settling on a farm in Mower county. Receiving his education at the district school, Mr. Carey taught school for a term and then engaged in the grain business for a number of years. At present he is a general merchant residing at Adams.

SEVENTH DISTRICT.

Finlay McMartin (Republican) was born in Ormstown, Quebec, March 23, 1845; settled in Minnesota in 1863; has served as county commissioner for two terms; he is married, resides at Claremont, and is engaged in farming and stock-breeding.



EIGHTH DISTRICT.

Leonard Virtue (Democrat) was born in Owatonna, Minn., forty-three years ago, where he received his education in the public schools. He has served as alderman, mayor, member of the library board and on the local board of the state public school at Owatonna. He is married and at present engaged in the occupation of farming.

NINTH DISTRICT.

Thomas Elwood Noble (Prohibitionist) was born in Marquette, Green Lake county, Wis.; settled in Minnesota March 1, 1885; he is by occupation a farmer and dairyman; educated in the public schools; has been a member of the town board, school board and member of the board of the local creamery; he is fifty-one years of age and married.





William Wohlhuter (Republican) is manager of the local telephone exchange at Albert Lea; he is forty-seven years of age and married; served in the 1903 and 1905 sessions of the legislature.

TENTH DISTRICT.

D. J. Murphy (Democrat) is a native of Wisconsin, where he resided until 1885, when he came to Minnesota. He is engaged in the livery business at Waseca, married and thirty-two years of age.



ELEVENTH DISTRICT.

Hans Jorgenson (Democrat) was born in Norway sixty years ago; came to Minnesota in 1869; he is married and resides at Mankato; served as president of the council one term and alderman of the city of Mankato three terms. He is by occupation a merchant tailor.



Frank L. Kelly (Democrat) was born in Blue Earth county, Minn. Graduated from St. John's Commercial College and Madelia High School. Attended the American Business College at Minneapolis and the University of Minnesota Law School. Since 1905 has been engaged in the occupation of farming and the insurance business. He is married, twenty-eight years of age and resides at Madelia.



C. F. Herzberg (Democrat) was born at Watertown, Wis., Jan. 28, 1859; received his education in the city schools of Watertown, locating in Minnesota in 1877. Mr. Herzberg has held numerous county offices, among them chairman of the board of supervisors, school treasurer and supervisor. He is married and lives at Good Thunder, and at present is manager of the local creamery, treasurer of the telephone company and a director in the Farmers' Warehouse.

TWELFTH DISTRICT.

R. L. Mork (Republican) is a farmer, residing at Bricelyn, Faribault county. He was born in Nordfjord, Norway; came to Minnesota in 1881; has held various town offices. He is forty-nine years of age and married; was a member of house, 1903, 1905 and 1907.





THIRTEENTH DISTRICT.

Carl J. Swendsen (Republican), born in Sweden, province of Smoland; graduate of the high schools in Sweden and the Polytechnical School of Boras; has been a member of the city council of St. James, president of the board of education and member of the board of education Gustavus Adolphus College at St. Peter; he is engaged in the mercantile business at St. James; settled in Minnesota in 1891; is forty-seven years of age and married.



Joseph Davies (Republican) was born in Watonwan county, Minnesota, forty-one years ago; he is a graduate of the Mankato State Normal School; has served as county superintendent of schools for ten years; he is a lawyer by profession, married and resides at St. James.



FOURTEENTH DISTRICT.

John Baldwin (Democrat) was born in Canada Dec. 30, 1844. His parents moved to Michigan two years later and to Iowa in 1853. Located in Olmsted county, Minn., in 1874, and in Jackson county in 1879. He was postmaster at Canton, Iowa; county commissioner for Jackson county, and elected register of deeds in 1888, which office he held for sixteen years. He is a farmer by occupation, married and resides at Jackson.

D. A. Stuart (Republican) was born in Ireland forty-eight years ago; came to Minnesota in 1885; served three terms as county attorney of Cottonwood county and municipal judge at Redwood Falls in 1896; he is married, resides at Windom and is engaged in the practice of law.



FIFTEENTH DISTRICT.

Herman Nelson (Republican) was born in Sweden fifty-six years ago; settled in Minnesota May 1, 1872; Mr. Nelson served as register of deeds for Murray county eight years; he is married, resides at Slayton and is by occupation a farmer.

SIXTEENTH DISTRICT.

S. B. Dua (Republican) was born in Iowa thirty-three years ago; worked on a farm and attended district school; located in Pipestone county, Minn., in 1886; engaged in business in that county from 1896 to 1901, at which time he entered the First National Bank at Ruthton, where he now holds the position of cashier. He has also been village treasurer. He is married.





SEVENTEENTH DISTRICT.

J. N. Johnson (Republican) was born in Lac qui Parle county, Minn., July 13, 1876; attended the schools at Dawson and Madison, that county; taught school for two years, studying law at the same time; attended the University of Minnesota for two years, and was admitted to the bar in 1901. He is married, resides at Canby and is engaged in the practice of his profession.

C. K. Melby (Republican) was born in Norway; came to Minnesota in 1881; moved to North Dakota in 1883, where he resided seven years, returning to Minnesota in 1890, settling in Lyon county, where he has been engaged in farming. Has been county commissioner, chairman board of supervisors, assessor and a member of the school board; forty-one years of age and married. Served in the 1907 legislature.



EIGHTEENTH DISTRICT.

J. O. Haugland (Republican) is a native Minnesotan, is forty-seven years old and received his education at St. Olaf's College, Northfield. He is a lawyer by profession and has been county attorney for six years of Chipewewa county. Served during sessions of 1901, 1902 and 1903.

J. F. Rosenwald (Republican) conducts a real estate business at Madison, Lac qui Parle county. He was born in Germany forty-nine years ago; came to Ohio when seven years old, and to Minnesota in 1877. Was judge of probate in Lac qui Parle county for eight years and a member of the 1903 legislature. Married.



NINETEENTH DISTRICT.

C. M. Bendixen (Republican) was born in Denmark fifty-one years ago; emigrated to the United States in 1880, going to California; came to St. Paul in 1883, where he was engaged in various occupations. Settled on a farm in Redwood county in 1898, in which business he is still engaged. Attended the schools in St. Paul and the State University. He is married. Member of the 1907 legislature.

Albert Pfaender (Democrat) was born in New Ulm, Minn., thirty-five years ago. He attended the New Ulm High School, Mankato Normal School and the University of Minnesota. He has held the office of city attorney of New Ulm; has taken a deep interest in the National Guard and has held the position of captain in Company "A," Second regiment, M. N. G. He is a lawyer by profession and married.





TWENTIETH DISTRICT.

Ole Peterson (Republican) is a farmer, residing at Bernadotte, Nicollet county. He was born in Dalarna, Sweden; came to Minnesota in 1870; is fifty-five years of age and married. He has been a county commissioner and has held various town offices; member in 1903 and 1905.

TWENTY-FIRST DISTRICT.

George Allison MacKenzie (Republican) was born in Winnebago county, Illinois; is engaged in the practice of law at Gaylord, Sibley county; settled in Minnesota in 1869. He is fifty-one years of age and married. Mr. MacKenzie is of Scotch parentage. His father, Malcolm MacKenzie, was a member of the house of representatives from Le Sueur county in 1877. Educated in the common schools of Illinois and Minnesota; read law with Senator M. R. Everett. He holds the degree of doctor of civil law. He has been a member of the board of education of Gaylord and city attorney for ten years past; vice president of the Minnesota branch of the National Reciprocity League; was chairman of the committee in his county for the relief of European famine sufferers; alternate from the Third congressional district to the national Republican convention at Chicago in 1904; elected county attorney, Sibley county, 1900 and 1902. Member of the house in 1905.



TWENTY-SECOND DISTRICT.

John Alton Dalzell (Republican) was born in Waddington, N. Y.; is a graduate of the State Normal and Training School at Potsdam, N. Y., and of Hamilton College; was admitted to the bar at Albany, N. Y., in 1886; practiced law in his home city until July, 1890, when he came to Minnesota; he is engaged in the practice of his profession at Morton, Renville county; is married and forty-seven years of age. Served in the 1907 legislature.



Nathaniel J. Holmberg (Republican) was born on a farm near Renville, Minn., July 24, 1878; was educated in the district and public schools of Renville, and later entered the University of Minnesota School of Agriculture, from which he graduated in 1902; has held school and township offices; he is by occupation a farmer; member of the 1907 legislature.



TWENTY-THIRD DISTRICT.

John A. Sampson (Republican) was born in Sweden fifty-nine years ago; attended the public schools of Jamestown, N. Y., and Gustavus Adolphus College. He has held various town offices; president of the Star Lake Co-Operative Dairy Association and a member of the house during the 1895 and 1897 sessions. He is a farmer by occupation and resides at Litchfield, having located in Meeker county in 1859.

TWENTY-FOURTH DISTRICT.

John H. Dorsey (Democrat) is a native of Pennsylvania, fifty-four years old, and has resided in Minnesota since 1878. Mr. Dorsey is by profession a physician and is married; has held numerous public offices; superintendent of schools, McLeod county, 1881 and 1882; published first Democratic paper in McLeod county in 1883, known as the McLeod Democrat; postmaster under Cleveland's first term; United States pension examiner for four years; surgeon, Fourteenth Minnesota, Spanish war, with rank as lieutenant; served in sessions 1901, 1902, 1903, 1905 and 1907.





TWENTY-FIFTH DISTRICT.

J. D. Krause (Republican) is a native of Wisconsin; located in Minnesota in 1867. He has held numerous positions, among them being school, township and village treasurer, clerk of the school board and postmaster of his home town, Norwood. He is fifty-eight years of age and married.

TWENTY-SIXTH DISTRICT.

Peter John Welter (Democrat) was born in Germany; educated in his home schools; settled in Minnesota in 1883; is assistant postmaster at New Market, treasurer of the village for three years and is secretary of the Star Telephone Company. He is engaged in the general merchandise business at New Market; is thirty-nine years old and married. Member of the 1907 session.



TWENTY-SEVENTH DISTRICT.

George H. Denzer (Republican) was born in Le Sueur county forty-one years ago; is by occupation a farmer; member of house in 1905 and 1907.

John Spence (Democrat) was born in Le Sueur county, where he still resides, June 10, 1858; he received his education in the schools of that county; he has held numerous county offices; he is married and is engaged in farming near Montgomery, Le Sueur county.



TWENTY-EIGHTH DISTRICT.

Alfred Kirkland Ware (Republican) was born at Waterloo, Iowa, 1863; moved with his parents to Minneapolis in 1876; to Chicago in 1881. Attended school at Evanston, Ill.; settled in Northfield in 1899. He is by occupation a stock breeder; has been a member of the city council of Northfield and elected mayor of that city in 1903. He is married. Representative session of 1905.

J. R. Phillips (Democrat) is a native of Ontario, where he graduated from the College of Physicians & Surgeons and also from the Victoria University; he came to Minnesota in 1884 and served on the U. S. Pension Examining Board at Northfield for fifteen years and also as Surgeon of Co. "F." M. N. G. He resides at Northfield and is engaged in the practice of his profession.





TWENTY-NINTH DISTRICT.

A. J. Rockne (Republican) is a lawyer, residing at Zumbrota, Goodhue county. He was born in Fillmore county; is forty years of age and married. He is a graduate of the law department, University of Minnesota. Also served in 1903, 1905 and 1907.

W. H. Putnam (Republican) is a banker and resides at Red Wing. He was born in Danvers, Mass.; came to Minnesota in 1867; is sixty-one years of age and married; has been mayor of Red Wing two terms and president of the board of education, Red Wing school district. He has a high school education. Representative in 1903, 1905 and 1907.



Joseph A. Gates (Republican) is a practicing physician, located at Kenyon, Minn. He was born in Olmsted county, is thirty-eight years of age and married. He is a graduate of the Rochester High School and State University of Minnesota. He was elected delegate to the Republican national convention in 1904. Has been president of the village council of Kenyon, and president of the board of education. He is the owner of the Kenyon Telephone Exchange. This is his third term in the house.

THIRTIETH DISTRICT.

Joseph Peters (Democrat) was born in Minnesota forty-nine years ago; graduate of the Empire Academy; he has held various public offices; was a member of the legislature, 1903 and 1907; he is a farmer and stock breeder; unmarried.



William H. Wescott (Republican) was born in Minnesota thirty-six years ago in Dakota county; educated in common schools; elected assessor in 1899 to 1907, and clerk of school board since 1897. He is a farmer by occupation and single; member of the house in 1907.

THIRTY-FIRST DISTRICT.

John Zelch (Republican) resides at Cottage Grove, Washington county. He is a farmer and engaged in farming and stock-raising, a stockholder and director in the Hennepin Bridge Co. He was a member of the twenty-seventh, twenty-eighth, thirty-fourth and thirty-fifth legislatures. Born in Germany, and came to Minnesota in 1860. He is forty-eight years old.





Andrew Anderson (Republican) was born in Sweden, where he received a public school education; emigrated from Sweden in 1888; located in Lakeland where he has since resided; he is a farmer, forty-six years of age and married. Township assessor of Lakeland for nine years.

THIRTY-SECOND DISTRICT.

Henry P. Webb (Republican) is a native Minnesotan; born in Blue Earth county forty years ago; has been mayor of Sandstone three terms and has held other positions; received a common school education. He is a merchant and banker at Sandstone and is married.



Henry Rines (Republican) was born in Orsa, Dalarne, Sweden, where he was educated; settled in Minnesota in 1873; was deputy postmaster at Brunswick and Mora, Kanabec county; county auditor of Kanabec county for ten years; at present he is publisher of a newspaper. He is thirty-six years of age and married; member of the house in 1907.

THIRTY-THIRD DISTRICT.

J. A. A. Burnquist (Republican) is a lawyer, twenty-nine years of age and married. He was born in Dayton, Iowa, and is a graduate of Carleton College, Northfield, Minnesota, Columbia University, N. Y. City, and the University of Minnesota.



George W. Rodenberg (Republican) was born in Hanover, Germany, Nov. 12, 1861; came to the United States in 1868 and to St. Paul in 1891. Received his education in the public schools of Cincinnati, Ohio, and entered the life insurance business in 1881, in which he is still engaged; he is married and forty-seven years of age; served during session of 1907.

THIRTY-FOURTH DISTRICT.

James Handlan (Democrat) was born in Sparta, Wis. He is thirty-eight years of age and married; graduated from high school at Sparta, Wis.; settled in Minnesota in 1884, at St. Paul, and has been engaged in the meat market business since 1890. Was a member of the house in 1903, 1905 and 1907.





Thomas J. Brady (Democrat) was born in Brooklyn, N. Y., where he attended St. John's College; came to Minnesota in 1879; he is by occupation a book-keeper; is married and forty-two years of age.

T. J. Greene (Republican) was born in St. Paul thirty-four years ago and graduated from the Cretin High School of that city; he served four years as a deputy clerk of court under the administration of Hon. Edw. G. Rogers and for the past two years has served his county in the position of deputy sheriff. Mr. Greene has always been actively alert to the best interests of his home city and is well and favorably known as an enterprising young Republican.



THIRTY-FIFTH DISTRICT.

John F. Selb (Republican) lawyer, was born on a farm in Reserve township, Ramsey county, Minnesota, December 12, 1872. He attended the district school and the public schools of St. Paul. In 1899 he was appointed chief clerk to the corporation attorney of St. Paul and later held the office of deputy clerk of the district court. While holding these offices he attended the night law classes of the University of Minnesota and the St. Paul College of Law and was admitted to practice. Mr. Selb was a member of the 1905 House of Representatives. His election to the present house was without opposition. He is married and resides in St. Paul where he is engaged in the practice of his profession.



Oscar Francis Christensen (Republican) was born in St. Paul, Minn., June 29, 1876; educated in the public schools of St. Paul, and later attended the law school at the State University of Minnesota; is a graduate of the St. Paul College of Law. Was connected with the county attorney's office, Ramsey county, from 1897 to 1901, also in the office of the judge of probate of the same county. He is a lawyer and single.



THIRTY-SIXTH DISTRICT.

John D. O'Brien (Democrat) was born in St. Paul thirty-one years ago; received his education in the public schools of St. Paul and the Northwestern University of Chicago; he is single and engaged in the practice of dental surgery in St. Paul.

Cal. E. Stone (Republican) was born in Madison, Wis., forty-nine years ago. Settled in Minnesota in 1880. He received his education in the public schools. He is married and resides at St. Paul where he is engaged in selling timber lands.





THIRTY-SEVENTH DISTRICT.

Alwin Rowe (Republican) was born in Germany; is forty-eight years of age and married; is by occupation a market gardener; settled in Minnesota in 1878. Was a member of the house in 1905 and 1907.



E. G. Perry (Republican) was raised on a farm in Wisconsin; moved to South Dakota in 1880, farming there for eight years and also engaged in the grain business in that state until 1901 when he moved to Minnesota; he is married, forty-six years old and engaged in the retail lumber business at St. Paul.



THIRTY-EIGHTH DISTRICT.

Edward F. Sahler (Democrat) was born on a farm near Baraboo, Wis., in 1867; when two years old moved with his parents to Steele county, Minn., attended district school and Minnesota Academy; has resided in Minneapolis since 1883, where he is engaged in the plumbing and heating business as senior member of the firm of Sahler & Maurud.

Michael J. Sullivan (Democrat) was born in Minneapolis, Minn., where he is engaged in the cut stone contracting business; he is married and forty years old.



THIRTY-NINTH DISTRICT.

Hugh N. Allen (Republican) was born in Nielsville, Wis., thirty-five years ago; came to Minnesota in 1892 and settled in Minneapolis where he graduated from the Central High School in 1894 and the University of Minnesota 1898, and the Law Department in 1901. Mr. Allen served as deputy county auditor from 1900 to 1908.

Joseph Farrell Conroy (Republican) was born at Niagara, Canada; settled in Minnesota twenty years ago; he is engaged in the insurance business in Minneapolis; is married and fifty-six years of age; served in the 1907 legislature.





FORTIETH DISTRICT.

Frank E. Nimocks (Republican) was born in Michigan fifty-three years ago; settled in Minnesota in 1868; was educated in the public schools of Minneapolis and graduated from the Barnard Business College; was employed on the staff of local papers in Minneapolis for two years; after taking a course of dentistry at the New York College of Dentistry practiced that profession for three years; at present he is manager of the Tax Rebate Co. Married.

Fred B. Wright (Republican) was born in New Hampshire; educated in the common schools of Vermont and New Hampshire; is a graduate of the St. Johnsbury Academy, at St. Johnsbury, Vt.; settled in this state in 1883; he is engaged in the practice of law in Minneapolis; married and fifty-two years old; served in the 1907 session of the legislature.



FORTY-FIRST DISTRICT.

Thomas Kneeland (Republican) is a native of the state of Maine; graduated from Bowdoin College in 1874; studied law in Portland, Me.; admitted to the bar in 1879 in that state and in Minnesota in 1880 and to the United States supreme court in 1903. He is married and engaged in the practice of his profession at Minneapolis.

John George Lennon (Republican) born in Minneapolis, is a traveling salesman, forty-nine years of age and married. Educated at Owatonna High School. He has held the positions of postmaster and member of the village council of Blooming Prairie. Now serving third term.



Charles L. Sawyer (Republican) was born in Lee, N. H.; educated at Dartmouth College, Hanover, N. H., in 1888, received master's degree in 1891, graduate of the Minnesota School of Law, 1897. Was principal of the South Side High School, Minneapolis, from 1892 to 1899, when he engaged in the real estate business, which he still follows. He settled in Minnesota in 1892; is married and forty-eight years of age; member of the house in 1907.

William Drew Washburn (Republican) is forty-five years old and a graduate from Yale. He has been engaged in the newspaper business, but is now selling farm lands and real estate, and does railroad contracting. Mr. Washburn was born in Minnesota and is married. He was a member of the house in 1901 and extra session 1902 and 1905.





FORTY-SECOND DISTRICT.

W. A. Campbell (Republican) was born in Pocahontas county, Iowa, on a farm thirty-five years ago; settled in Minnesota in 1892; he is a commercial traveler by occupation; married and resides at Minneapolis. He has never held public office before.

John Goodspeed (Republican) was born in North Vassalboro, Me., whence he came to Minnesota in March, 1867. Mr. Goodspeed is fifty-two years old, married and engaged in farming. His postoffice address is Richfield, Hennepin county. Member of the house in 1899; member Board of Supervisors of Richfield six years; assistant sergeant at arms National Republican convention at St. Louis; member Hennepin County committee and of the Minnesota Bridge commission.



FORTY-THIRD DISTRICT.

Lawrence Henry Johnson (Republican) born in Germany forty-six years ago, came to Minnesota in 1884. His principal business is that of bridge contractor and engineer. Mr. Johnson is married; served in the house sessions of 1901, 1903 and 1905, and was speaker of the house in 1907.

Carleton Lyman Wallace (Republican) was born at Saratoga Springs, N. Y., in 1866. He came to Minnesota Sept. 17, 1871. Was educated in Minneapolis, being a graduate of the law department of the State University. Mr. Wallace is a practicing attorney in Minneapolis and is married. Served as member of house in 1901 and extra session, 1902 and 1905.



FORTY-FOURTH DISTRICT.

Alex McNeil (Republican) was born in Minnesota Dec. 6, 1860; educated in the public schools and Grove Lake Academy; he is by occupation a merchant and farmer, is married and resides at Dayton, Minn., where he served ten years as town treasurer and five years as school treasurer, serving his second term in the house.

Geo. M. Nye (Republican) was born in Minneapolis where he graduated from the North Side High School; he is twenty-five years of age, married, resides in Minneapolis and is engaged in the grocery business.





FORTY-FIFTH DISTRICT.

Andrew Davis (Republican) was born at Elk River, Minn., at which place he still lives and is a merchant; married and forty-two years of age.

Thomas H. Horton (Republican) was born in Cleveland, Ohio, Oct. 11, 1859; came to Minnesota in 1873, locating in Anoka county; later he moved to Isanti county, where he still resides and is actively engaged in farming. Has held the office of county commissioner, chairman of the board six years, and served as secretary and chairman of the Republican County Committee of Isanti county. He is married and forty-nine years of age. Member of the house in 1907.



Frank T. White (Republican) was born in East Burlington, Ill.; came to Minnesota in 1872 and settled in Clear Lake; educated in the common schools of Clear Lake and high school at Monticello, Minn.; graduated from the Law School of the University of Minnesota 1894; served ten years as county attorney of Sherburne county; he is engaged in the practice of his profession at Elk River, married and forty-two years of age.

FORTY-SIXTH DISTRICT.

E. M. Nagel (Republican) was born at his present home, Buffalo, Minn., forty-five years ago; educated in the common schools; has served as assessor, deputy sheriff, deputy register of deeds and two terms as register of deeds; he is unmarried and engaged in farming. Member of the house in 1907.



C. J. Carlson (Republican) was born on a farm near Cokato, Minn., Aug. 23, 1870. He attended the district school near his home and in 1889 attended the Minneapolis Academy and graduated from the Caton Business College in 1893; served as postmaster of his home town, Cokato, from 1894 to 1898. Mr. Carlson has also held numerous town offices. He is married and at present the cashier of the Farmers' & Merchants' State Bank of Cokato.

FORTY-SEVENTH DISTRICT.

Otis F. Doyle (Republican) born in Minnesota thirty-nine years ago, in Wright county; has been alderman for twelve years in the city of St. Cloud; member of the City School Board, and served on the Plumbers' Commission Board. He is a contractor, resides at St. Cloud and is married.





FORTY-EIGHTH DISTRICT.

Elmer A. Kling (Republican) was born in Troy, Walworth county, Wis. Settled in this state in 1892. He is a graduate of the Law Department of the University of Minnesota; is engaged in the practice of his profession at Little Falls and is married.

L. D. Brown (Republican) was born in Brownton, Pa., forty-two years ago; graduated from the Susquehanna Collegiate Institute, Towanda, Pa., settled in Minnesota in 1887; he has been engaged in the drug business in Little Falls, where he still resides, since February, 1892. He is married.



FORTY-NINTH DISTRICT.

Joseph Austin (Republican) resides at Chisholm, Minn.; was born at Garden City, Minn., thirty-three years ago; is by occupation a lawyer; has held various village offices; educated in common schools at Good Thunder, Minn.; graduated from high school, Mankato, Minn., 1896, and from the College of Law, University of Minnesota, 1903. He is single.



David Graham (Republican) is a native of Canada; graduated from the Detroit College of Medicine in 1893 and settled in Minnesota the same year; he served in the house during the 1903 session; he is married, forty-nine years of age, and resides at Duluth where he is engaged in the practice of his profession.



FIFTIETH DISTRICT.

Richard F. Grant (Republican) was born in Owatonna, Minn. Attended Fargo, N. D., High School; Yale University and New York Law School, graduating with degrees of Bachelor of Philosophy and Bachelor of Arts. He is engaged in the practice of law at Duluth; twenty-eight years old and single.

Anton Borgen (Republican) was born in Norway fifty-seven years ago; settled in Minnesota in 1871. He is a retired merchant; married, and resides at Duluth.





FIFTY-FIRST DISTRICT.

Chester A. Congdon (Republican) is a native of the state of New York, having been born in Rochester fifty-five years ago; he graduated from the Syracuse, N. Y., University in 1875; came to Minnesota in 1879; he is a lawyer by profession, married and resides at Duluth.



George W. Buck (Republican) was born in Bradford county, Pa., where he received his education in the district schools. Located in Minnesota in January, 1890. He is fifty-six years of age, married and resides at Duluth, where he is engaged in the investment business.



FIFTY-SECOND DISTRICT.

P. H. McGarry (Republican) was born at Grand Rapids, Mich., where he attended the public schools; settled in Minnesota in 1888; he has held the offices of postmaster and county commissioner. He resides at Walker, where he has business interests.

T. M. Ferguson (Republican) was born in La Salle county, Ill., sixty-one years ago. Settled in Minnesota in 1894. He has been chairman of the town board; by occupation a farmer, is married and lives at Barker.



FIFTY-THIRD DISTRICT.

William Dower (Republican) was born in Michigan; came to Duluth, Minn., in 1870, and moved to Wadena county in 1875; was elected county treasurer of Wadena county in 1894, which office he held for ten years. He is a retail hardware merchant, married and forty-eight years of age.

E. R. Hinds (Republican) was born in Pennsylvania fifty-two years ago; received his education in the common schools of Benton, Me.; settled in Minnesota in 1879; Mr. Hinds has served in the house from the fifty-third district for two terms; has held the offices of county auditor, county commissioner and town and school offices as well as being postmaster of Hubbard, where he still resides and is engaged in the occupation of farming.





FIFTY-FOURTH DISTRICT.

Joseph Friedmann (Democrat) was born at Cold Springs, Stearns county, Minnesota, thirty-eight years ago; attended the Normal School at St. Cloud, Minn.; has been alderman at Eden Valley for several years; he is engaged in the real estate business and general merchandise; married.



Henry J. Emmel (Democrat) was born in Cumberland, Md., sixty-four years ago. Settled in Minnesota in 1856, was a representative in the 1878 legislature. He is a retired farmer, married and resides at Melrose.



FIFTY-FIFTH DISTRICT.

Charles E. Johnson (Republican) was born in Kandiyohi county, Minnesota; later on moved to St. Paul; lived in Duluth from 1870 to 1873, where he attended the high school; moved to Goodhue county, where he resided from 1873 to 1878, returning to Kandiyohi county in 1878, where he engaged in farming, which occupation he still follows. Served as county commissioner from 1892 to 1896. He is married and forty-eight years of age. Member of the 1907 legislature.

FIFTY-SIXTH DISTRICT.

Edward Lende (Republican) is a native Minnesotan, having been born in Fillmore county, forty-four years ago; he has resided in Swift county for seventeen years; member of the village council of Appleton twelve years, four years of which he served as president; he still resides at Appleton and is cashier of the First National Bank. He is married.



FIFTY-SEVENTH DISTRICT.

Lewis C. Spooner (Republican) was born in Erie county, New York, where he received his education in the common schools; came to Minnesota in 1875; he is engaged in the practice of law at Morris, Stevens county; is fifty-eight years of age and married. Member of the house in 1907.

William C. Bicknell (Republican) was born in St. Lawrence county, New York; is a graduate of the State Normal School at Potsdam, N. Y., and of the Law Department of the University of Michigan, at Ann Arbor. Has been county superintendent of schools for two terms in Stevens county, Minnesota, and county attorney of said county for the past twelve years. He is by occupation a lawyer; married and fifty-three years of age.





FIFTY-EIGHTH DISTRICT.

Iver J. Lee (Republican) was born in Norway forty-seven years ago; settled in Minnesota in 1872; he is a graduate of the Normal School at St. Cloud; a farmer by occupation, married and resides at Glenwood.

Engebret E. Lobeck (Prohibition) was born in Norway; came to Minnesota in 1867; received his education at Augsburg Seminary, Wraaman's Academy and the State University and Willmar Seminary. Mr. Lobeck has written and published a collection of poems and a story in 1899, and has been a successful temperance lecturer for a number of years. He is married, forty-four years of age and resides at Alexandria; has been president of the Fremad. Publishing Co., is trustee of the Oak Grove Ladies Lutheran Seminary at Fargo, N. D., and a director of the Park Region Echo. Served in the 1907 legislature.



FIFTY-NINTH DISTRICT.

Elmer Ellsworth Adams (Republican) was born in Waterbury, Vt. He entered the University of Minnesota in 1878, graduating in 1884, and has been editor of the Fergus Falls Journal ever since. He was supervisor of the census in 1890 for the Fifth congressional district, and for the 1900 census for the Seventh congressional district. Was appointed regent of the State University by Governor Clough, serving for seven years, resigning on being elected to the house in 1904. Besides conducting the Fergus Falls Journal he is engaged in the milling business, and director of the First National Bank. Settled in Minnesota in 1878, and is forty-seven years of age and married. Served in the session of 1907.



John T. Johnson (Republican) was born in Waseca county, Minnesota; attended the common schools and Bayley's Business College at Dubuque, Iowa; settled in Fergus Falls in 1878; has served as chairman of the county commissioners; he is engaged in the drug, paint and oil business at Fergus Falls; married and forty-eight years of age. Member of the 1907 legislature.



C. J. Wright (Republican) is a native of Vermont; settled in Minnesota in 1861, where he received his education in the public schools of Minneapolis, Winona and Hastings. He has been county surveyor four years; clerk of court eight years and served four years in the city council of Fergus Falls, where he is engaged in farming. He is married and fifty-six years of age.

H. A. Putnam (Republican) was born at Big Lake, Minn. He attended the Normal School at St. Cloud; taught school four years and has been chairman board of supervisors for fifteen years; he is a farmer by occupation, married and resides at Battle Lake, Minn.; forty-three years of age.





SIXTIETH DISTRICT.

John McGrath (Republican) was born in Wisconsin fifty-one years ago; came to Minnesota in 1867. He has been mayor of Barnesville, where he still resides, for six years and city treasurer for thirteen years; he is married and is engaged in the mercantile business.

Robert J. Wells (Republican) combines the diversified occupations of farming and practicing law. He was born in Wisconsin fifty-two years ago, and remained there long enough to acquire an education in the public schools of Eau Claire. He came to Minnesota in 1878, and was admitted to the bar ten years later. He has been clerk of court for Wilkin county for ten years. He is married and resides at Breckenridge. Was a member of the house in 1901, 1902, 1903, 1905 and 1907.



Henry O. Bjorge (Republican) was born at Lake Park, Minn., where he now resides, being engaged in the practice of law and farming. He is thirty-seven years of age and single. Graduated from the State Normal School at Moorhead in 1893 and from the Law Department of the State University in 1898. Member of the house in 1905 and 1907.

SIXTY-FIRST DISTRICT.

Jens J. Opsahl (Republican) was born in Eidsvold, Norway, in 1865; came with his parents to Wisconsin in 1867, residing in Monroe and Trempealeau counties. At the age of nineteen he started out for himself, attending La Crosse Business College winters and working summers. Settled in Minnesota in 1889. He has been engaged in the mercantile and lumber business at Moorhead, Felton, Wilton and Bemidji, where he now lives. For the last ten years he has devoted much of his time to land surveying and the development of Northern Minnesota. He is a warm advocate of a thorough drainage system.



C. L. Sulerud (Prohibition) was born in Eidsberg, Norway, July 17, 1865; came to Norman county, Minn., in 1881; received his education in Norway and Minnesota; he has held several positions of trust and honor in his home village, and for some years has co-operated with the Minnesota State Experimental Station by aiding in investigation of farm management by experiments on his farm. He is married and lives at Halstad.

SIXTY-SECOND DISTRICT.

John Holten (Republican) was born in Sundal, Norway, fifty-nine years ago; in 1872 came to the United States; in 1886 he engaged in the mercantile business at Fertile, where he has since resided. Has served as village recorder for four terms, president of the council three terms, and member of the board of education fourteen years, the last six of which he has been president of the board. He is married. Served in the 1907 session.





Johannes Saugstad (Republican) was born in Wisconsin; settled in Minnesota in 1872 and in Polk county in 1880; is a graduate of the Crookston high school, 1894; was postmaster of Eldred, Minn., three years; he is by occupation a farmer; thirty-seven years of age and married.

SIXTY-THIRD DISTRICT.

G. H. Mattson (Republican) is a native of Minnesota, having been born at Dassel, Meeker county, thirty-seven years ago; graduated from the Adolphus College and has served as county superintendent of schools for eight years; he is married and engaged in the land business at Roseau.



Donald Robertson (Republican) was born in Ontario, Canada, forty-nine years ago; worked on a farm and attended school there until he was twenty-three years old; came to the United States in 1883; settled in Argyle, Minn. In 1894 he was elected superintendent of schools for Marshall county and re-elected in 1896. He is married. He is by occupation a plasterer and bricklayer.

CHIEF CLERK.

Archibald H. Vernon (Republican) is a native of Wisconsin, where he was born twenty-nine years ago; located in Minnesota in 1886, where he received his education in the public schools of St. Paul, later attended Harvard College and was engaged in newspaper work in the Twin Cities until admittance to the bar. Mr. Vernon served as first assistant clerk of the house during the 1907 session. He is engaged in the practice of his profession in St. Paul.



CHAPLAIN.

C. W. B. Ellis is a native of England, having been born in Thornwaite, Yorkshire county, forty years ago; he is a graduate of the Theological Seminary of England; has been a resident of Minnesota for a number of years; he is single and resides at Hawley.

UNITED STATES GOVERNMENT.

UNITED STATES GOVERNMENT.

William H. Taft, of Ohio, President of the United States.....\$75,000
James S. Sherman, of New York, Vice-President..... 12,000
Fred. W. Carpenter, Secretary to the President..... 8,000

THE CABINET.

Philander C. Knox, Pennsylvania, Secretary of State..... \$8,000
Franklin MacVeagh, Illinois, Secretary of the Treasury..... 12,000
Jacob M. Dickinson, Tennessee, Secretary of War..... 12,000
Frank H. Hitchcock, Massachusetts, Postmaster General..... 12,000
George W. Wickersham, New York, Attorney General..... 12,000
George von L. Meyer, Massachusetts, Secretary of the Navy..... 12,000
R. A. Ballinger, Washington, Secretary of the Interior..... 12,000
James Wilson, Iowa, Secretary of Agriculture..... 12,000
Charles Nagle, Missouri, Secretary of Commerce and Labor..... 12,000

SIXTY-FIRST CONGRESS.

March 4, 1909—March 4, 1911.

THE SENATE.

James S. Sherman, of New York, President of the Senate.

State.	Name.	Party	Terms Expire	Home Postoffice
Alabama	John H. Bankhead	D	1913	Fayette.
	Joseph F. Johnston	D	1915	Birmingham
Arkansas	Jefferson Davis	D	1913	Little Rock
	James P. Clarke	D	1915	Little Rock
California	Geo. C. Perkins	R	1915	Oakland
	Frank P. Flint	R	1911	Los Angeles
Colorado	Simon Guggenheim	R	1913	Denver
	Charles J. Hughes	D	1915	Denver
Connecticut ...	Frank B. Brandegee	R	1915	New London
	Morgan G. Bulkeley	R	1911	Hartford

(755)

THE SENATE—Continued.

State	Name	Party	Terms Expire	Home Postoffice
Delaware.....	Harry H. Richardson	R	1913	Dover
	Henry A. du Pont	R	1911	Wilmington
Florida	Duncan U. Fletcher.....	D	1915	Jacksonville
	James P. Talliaferro.....	D	1911	Jacksonville
Georgia	Augustus O. Bacon	D	1913	Macon
	Alexander S. Clay	D	1915	Marietta
Idaho	William E. Borah	R	1913	Boise
	Weldon B. Heyburn	R	1915	Wallace
Illinois.....	Shelby M. Cullom.....	R	1913	Springfield
	*Albert J. Hopkins.....	R	1909	Aurora
Indiana	Benj. F. Shiveley.....	D	1915	South Bend
	Albert J. Beveridge.....	R	1911	Indianapolis
Iowa	Jonathan F. Dolliver	R	1913	Fort Dodge
	Albert B. Cummins	R	1915	Des Moines
Kansas	Charles Curtis	R	1913	Topeka
	Jos. L. Bristow	R	1915	Salina
Kentucky	T. H. Paynter	D	1913	Frankfort
	Robert D. Bradley	R	1915	Louisville
Louisiana	Murphy J. Foster	D	1913	Franklin
	Samuel D. McEnery	D	1915	New Orleans
Maine	William P. Frye	R	1913	Lewiston
	Eugene Hale	R	1911	Ellsworth
Maryland	John Walter Smith.....	D	1915	Snow Hill
	Isidor Rayner	D	1911	Baltimore
Massachusetts..	Winthrop Murray Crane.....	R	1913	Dalton
	Henry Cabot Lodge.....	R	1911	Nahant
Michigan	Wm. Alden Smith	R	1913	Grand Rapids
	Julius C. Burrows	R	1911	Kalamazoo
Minnesota	Knute Nelson	R	1913	Alexandria
	Moses E. Clapp.....	R	1911	St. Paul
Mississippi	H. D. Money	D	1911	Carrollton
	Anselm J. McLaurin.....	D	1913	Brandon
Missouri	William J. Stone	D	1915	St. Louis
	William Warner	R	1911	Kansas City
Montana.....	Joseph M. Dixon.....	R	1913	Missoula
	Thomas H. Carter	R	1911	Helena
Nebraska	Norris Brown	R	1913	Kearney
	Elmer J. Burkett	R	1911	Lincoln
Nevada	Francis G. Newlands	D	1915	Reno
	George S. Nixon	R	1911	Winnemucca
New Hampshire	Henry E. Burnham	R	1913	Manchester
	Jacob H. Gallinger	R	1915	Concord
New Jersey....	Frank O. Briggs	R	1913	Trenton
	John Kean	R	1911	Elizabeth
New York.....	Elihu Root	R	1915	Clinton
	Chauncey M. Depew	R	1911	New York City
North Carolina.	Furnifold McL. Simmons.....	D	1913	Raleigh
	Lee S. Overman	D	1915	Salisbury
North Dakota..	Martin N. Johnson	R	1915	Petersburg
	Porter J. McCumber.....	R	1911	Wahpeton
Ohio	Theodore E. Burton	R	1915	Cleveland
	Charles Dick	R	1911	Akron
Oregon	Jonathan Bourne	R	1913	Portland
	George E. Chamberlain.....	D	1915	Salem
Pennsylvania ..	Boies Penrose	R	1915	Philadelphia
	George T. Oliver.....	R	1911	Pittsburg
Rhode Island...	George P. Wetmore	R	1913	Newport
	Nelson W. Aldrich.....	R	1911	Providence
South Carolina.	Benjamin R. Tillman.....	D	1913	Trenton
	Edward D. Smith.....	D	1915	Florence
South Dakota..	Robert J. Gamble	R	1913	Yankton
	Coe I. Crawford	R	1915	Huron
Tennessee	Robert L. Taylor.....	D	1913	Nashville
	James R. Frazier	D	1911	Chattanooga
Texas	Joseph W. Bailey	D	1913	Gainesville
	Charles A. Culberson	D	1911	Dallas

*Successor in doubt March 1st, time of going to press.

THE SENATE—Continued.

State	Name	Party	Terms Expire	Home Postoffice
Utah	Reed Smoot	R	1915	Provo City
	George Sutherland	R	1911	Salt Lake City
Vermont	Wm. P. Dillingham	R	1915	Waterbury
	Carroll S. Page	R	1911	Hyde Park
Virginia	Thomas S. Martin	D	1913	Scottsville
	John W. Daniel	D	1911	Lynchburg
Washington ...	Wesley L. Jones	R	1915	North Yakima
	Samuel H. Piles	R	1911	Seattle
West Virginia..	Stephen B. Elkins	R	1913	Elkins
	Nathan B. Scott	R	1911	Wheeling
Wisconsin	Isaac Stephenson	R	1915	Marinette
	Robert M. LaFollette	R	1911	Madison
Wyoming	Francis E. Warren	R	1913	Cheyenne
	Clarence D. Clark	R	1911	Evanston

HOUSE OF REPRESENTATIVES.

State.	Dist.	Name.	Party	Home Postoffice.
Alabama	1	George W. Taylor	D	Demopolis
	2	Stanley H. Dent, Jr.	D	Montgomery
	3	Henry D. Clayton	D	Eufaula
	4	William B. Craig	D	Selma
	5	J. Thomas Heflin	D	Lafayette
	6	Richmond P. Hobson ...	D	Fayette
	7	John L. Burnett	D	Gadsden
	8	William Richardson	D	Huntsville
Arkansas	9	Oscar W. Underwood	D	Birmingham
	1	Robt. B. Macon	D	Helena
	2	Wm. A. Oldfield	D	Batesville
	3	John C. Floyd	D	Yellville
	4	W. B. Cravens	D	Fort Smith
	5	Charles C. Reid	D	Morrilton
	6	Joseph T. Robinson	D	Lonoke
California	7	Robt. M. Wallace	D	Magnolia
	1	W. F. Engelbright	R	Nevada City
	2	Duncan E. McKinlay	R	Santa Rosa
	3	Jos. R. Knowland	R	Alameda
	4	Julius Kahn	R	San Francisco
	5	Everis A. Hayes	R	San Jose
	6	James C. Needham	R	Modesta
	7	James McLachlan	R	Pasadena
	8	Sylvester C. Smith	R	Bakersfield
Colorado (at large)	Edward T. Taylor	D	Glenwood Springs
	1	Atterson W. Rucker	D	Fort Logan
	2	John A. Martin	D	Pueblo
Connecticut (at large)	John Q. Tilson	R	New Haven
	1	E. Stevens Henry	R	Rockville
	2	Nehemiah D. Sperry	R	New Haven
	3	Edwin W. Higgins	R	Norwich
	4	Ebenezer J. Hull	R	Norwalk
Delaware (at large)	William H. Heald	R	Wilmington
Florida	1	Stephen M. Sparkman	D	Tampa
	2	Frank Clark	D	Gainesville
	3	Dannette H. Mays	D	Monticello

HOUSE OF REPRESENTATIVES—*Continued.*

State	Dist.	Name.	Party	Home Postoffice.
Georgia	1	Charles G. Edwards.....	D	Savannah
	2	James M. Griggs.....	D	Dawson
	3	Dudley M. Hughes.....	D	Danville
	4	William C. Adamson....	D	Carrollton
	5	Leonidas F. Livingston..	D	Covington
	6	Charles L. Bartlett	D	Macon
	7	Gordon Lee	D	Chickamauga
	8	Wm. M. Howard.....	D	Lexington
	9	Thomas M. Bell	D	Gainesville
	10	Thos. W. Hardwick.....	D	Sandersville
	11	Wm. G. Brantley.....	D	Brunswick
Idaho (at large)		Thomas R. Hamer.....	R	St. Anthony
Illinois	1	Martin B. Madden	R	Chicago
	2	James R. Mann.....	R	Chicago
	3	William W. Wilson.....	R	Chicago
	4	James T. McDermott.....	D	Chicago
	5	Adolph L. Sabath.....	D	Chicago
	6	William Lorimer	R	Chicago
	7	Frederick Lundin	R	Chicago
	8	Thomas Gallagher	D	Chicago
	9	Henry S. Boutell.....	R	Chicago
	10	George Edmund Foss....	R	Chicago
	11	Howard M. Sapp	R	Joliet
	12	Charles E. Fuller.....	R	Belvidere
	13	Frank O. Lowden	R	Oregon
	14	James McKinney	R	Aledo
	15	George W. Prince	R	Galesburg
	16	Joseph V. Graff	R	Peoria
	17	John A. Sterling.....	R	Bloomington
	18	Joseph G. Cannon.....	R	Danville
	19	William B. McKinley....	R	Champaign
	20	Henry T. Rainey	D	Carrollton
	21	James M. Graham.....	D	Springfield
	22	Wm. A. Rodenberg	R	East St. Louis
	23	Martin D. Foster.....	D	Olney
	24	Pleasant T. Chapman...	R	Vienna
	25	Napoleon B. Thistlewood	R	Cairo
Indiana	1	John W. Boehne.....	D	Evansville
	2	William A. Cullop	D	Vincennes
	3	Wm. T. Cox	D	Jasper
	4	Lincoln Dixon	D	North Dixon
	5	Ralph W. Moss.....	D	Carterpoint
	6	Wm. O. Bernard	R	Newcastle
	7	Charles A. Korbly.....	D	Indianapolis
	8	John A. M. Adair.....	D	Portland
	9	Martin A. Morrison.....	D	Frankfort
	10	Edgar D. Crumpacker...	R	Valparaiso
	11	George W. Rauch.....	D	Marion
	12	Cyrus Kilne	D	Angola
	13	Henry A. Barnhart.....	D	Rochester
Iowa	1	Charles A. Kennedy.....	R	Montrose
	2	Albert F. Dawson	R	Preston
	3	Charles E. Pickett.....	R	Waterloo
	4	Gilbert N. Haugen	R	Northwood
	5	James W. Good	R	Cedar Rapids
	6	N. F. Kendall.....	R	Albia
	7	John A. T. Hull.....	R	Des Moines
	8	W. D. Jamieson	D	Shenandoah
	9	Walter I. Smith.....	R	Council Bluffs
	10	Frank P. Woods.....	R	Estherville
Kansas	11	Elbert H. Hubbard.....	R	Sioux City
	1	Daniel R. Anthony, Jr..	R	Leavenworth
	2	Charles F. Scott.....	R	Iola
	3	Philip P. Campbell.....	R	Pittsburg
	4	James M. Miller.....	R	Council Grove
	5	Wm. A. Calderhead.....	R	Marysville
	6	Wm. A. Reeder	R	Logan
	7	E. H. Madison.....	R	Dodge City
	8	Victor Murdock	R	Wichita

HOUSE OF REPRESENTATIVES—*Continued.*

State	Dist.	Name.	Party	Home Postoffice.
Kentucky	1	Ollie M. James.....	D	Marion
	2	Augustus O. Stanley....	D	Henderson
	3	R. Y. Thomas, Jr.	D	Central City
	4	Ben Johnson	D	Bardstown
	5	Swagar Sherley	D	Louisville
	6	Joseph L. Rhinock	D	Covington
	7	J. Campbell Cantrill....	D	Georgetown
	8	Harvey Helm	D	Stanford
	9	Jos. B. Bennett	R	Greenup
	10	John W. Langley.....	R	Prestonburg
	11	Don C. Edwards.....	R	London
Louisiana	1	Albert Estopinal.....	D	St. Bernard
	2
	3	Robert F. Broussard	D	New Iberia
	4	John T. Watkins.....	D	Minden
	5	Joseph E. Ransdell.....	D	Lake Providence
	6	Robert C. Wickliffe.....	D	St. Francesville
	7	Arsene P. Pujo.....	D	Lake Charles
Maine	1	Amos L. Allen.....	R	Alfred
	2	John P. Swasey.....	R	Canton
	3	Edwin C. Burleigh.....	R	Augusta
	4	Frank E. Guernsey.....	R	Dover
Maryland	1	J. Harry Covington.....	D	Easton
	2	Joshua F. C. Talbott....	D	Lutherville
	3	John Kronmiller	R	Baltimore
	4	John Gill, Jr.	D	Baltimore
	5	Sydney E. Mudd.....	R	La Plata
Massachusetts..	6	George A. Pearre	R	Cumberland
	1	Geo. P. Lawrence.....	R	North Adams
	2	Frederick H. Gillett....	R	Springfield
	3	Charles G. Washburn....	R	Worcester
	4	Charles Q. Tirrell.....	R	Natick
	5	Butler Ames	R	Lowell
	6	Augustus P. Gardner....	R	Hamilton
	7	Ernest W. Roberts.....	R	Chelsea
	8	Samuel W. McCall.....	R	Winchester
	9	John A. Keliher.....	D	Boston
	10	Joseph F. O'Connell....	D	Boston
	11	Andrew J. Peters.....	D	Boston
	12	John W. Weeks.....	R	Newton
	13	William S. Greene.....	R	Fall River
Michigan	14	William C. Lovering....	R	Taunton
	1	Edwin Denby	R	Detroit
	2	Charles E. Townsend	R	Jackson
	3	Washington Gardner	R	Albion
	4	Edward L. Hamilton....	R	Miles
	5	Gerrit J. Diekema.....	R	Holland
	6	Samuel W. Smith.....	R	Pontiac
	7	Henry McMorran.....	R	Port Huron
	8	Joseph W. Fordney.....	R	Saginaw
	9	James C. McLaughlin....	R	Muskegon
	10	George A. Loud.....	R	Au Sable
	11	Francis H. Dodds.....	R	Mount Pleasant
Minnesota	12	H. Olin Young.....	R	Ispheming
	1	James A. Tawney.....	R	Winona
	2	W. S. Hammond.....	D	St. James
	3	Charles R. Davis.....	R	St. Peter
	4	Frederick C. Stevens....	R	St. Paul
	5	Frank M. Nye.....	R	Minneapolis
	6	Charles A. Lindbergh....	R	Little Falls
Mississippi	7	Andrew J. Volstead.....	R	Granite Falls
	8	Clarence B. Miller.....	R	Duluth
	9	Halvor Steenerson	R	Crookston
	1	Ezekiel S. Candler, Jr....	D	Corinth
	2	Thomas Spight	D	Ripley
	3	Benj. G. Humphreys....	D	Greenville
	4	T. U. Sisson	D	Winona
	5	Adam M. Byrd	D	Philadelphia
	6	Eaton J. Bowers.....	D	Bay St. Louis
	7	W. J. Dickson.....	D	Centerville
	8	J. W. Collier	D	Warren

HOUSE OF REPRESENTATIVES—*Continued.*

State	Dist.	Name.	Party	Home Postoffice.
Missouri	1	James T. Lloyd.....	D	Shelbyville
	2	William W. Rucker	D	Keytesville
	3	Joshua W. Alexander.....	D	Gallatin
	4	Charles F. Booher.....	D	Savannah
	5	Wm. P. Borland.....	D	Kansas City
	6	David A. DeArmond.....	D	Butler
	7	Courtney W. Hamlin.....	D	Springfield
	8	Dorsey W. Shackelford..	D	Jefferson City
	9	Champ Clark	D	Bowling Green
	10	Richard Bartholdt	R	St. Louis
	11	Patrick F. Gill	D	St. Louis
	12	Harry M. Coudrey.....	R	St. Louis
	13	Politte Elvins	R	Elvins
	14	Charles A. Crow.....	R	Caruthersville
	15	Charles H. Morgan.....	R	Joplin
	16	Arthur P. Murphy.....	R	Rolla
Montana (at large)		Charles N. Pray.....	R	Fort Benton
Nebraska	1	John A. Maguire.....	D	Lincoln
	2	Gilbert M. Hitchcock....	D	Omaha
	3	James P. Latta.....	D	Tekamah
	4	Edmund H. Hinshaw....	R	Fairbury
	5	George W. Norris.....	R	McCook
	6	Moses P. Kinkaid.....	R	O'Neill
Nevada (at large)		George A. Bartlett.....	D	Tonopah
New Hampshire	1	Cyrus A. Sulloway.....	R	Manchester
	2	Frank D. Currier.....	R	Canaan
New Jersey.....	1	Henry C. Loudenslager..	R	Paulsboro
	2	John J. Gardner.....	R	Atlantic City
	3	Benjamin F. Howell.....	R	New Brunswick
	4	Ira W. Wood.....	R	Trenton
	5	Charles N. Fowler.....	R	Elizabeth
	6	William Hughes	D	Paterson
	7	Richard Wayne Parker..	R	Newark
	8	William H. Wiley	R	East Orange
	9	Eugene F. Kinkhead.....	D	Jersey City
	10	James A. Hamill.....	D	Jersey City
New York.....	1	Wm. W. Cocks	R	Old Westbury
	2	George H. Lindsay.....	D	Brooklyn
	3	Otto G. Foelker.....	R	Brooklyn
	4	Charles B. Law.....	R	Brooklyn
	5	Richard Young	R	Flatbush
	6	William M. Calder.....	R	Brooklyn
	7	John J. Fitzgerald.....	D	Brooklyn
	8	Daniel J. Riordan	D	New York
	9	Henry M. Goldfogle.....	D	New York
	10	William Sulzer	D	New York
	11	Charles V. Fornes.....	D	New York
	12	Michael F. Conroy.....	D	New York
	13	Herbert Parsons	R	New York
	14	Wm. Willett, Jr.....	D	Far Rockaway
	15	J. Van Vechten Olcott..	R	New York
	16	Francis Burton Harrison	D	New York
	17	William S. Bennet.....	R	New York
	18	Joseph A. Goulden.....	D	New York
	19	John E. Andrus	R	Yonkers
	20	Thomas W. Bradley.....	R	Walden
	21	Hamilton Fish	R	Garrison
	22	Wm. H. Draper.....	R	Troy
	23	George N. Southwick....	R	Albany
	24	George W. Fairchild....	R	Oneonta
	25	Cyrus Durey	R	Johnstown
	26	George R. Malby	R	Ogdensburg
	27	Charles S. Millington....	R	Herkimer
	28	Charles L. Knapp.....	R	Lowville
	29	Michael E. Driscoll.....	R	Syracuse
	30	John W. Dwight	R	Dryden
	31	Sereno E. Payne	R	Auburn
	32	James Breck Perkins....	R	Rochester

HOUSE OF REPRESENTATIVES—Continued.

State	Dist.	Name.	Party	Home Postoffice.
New York—Continued.....	33	J. Sloat Fassett.....	R	Elmira
	34	James S. Simmons.....	R	Niagara Falls
	35	Daniel A. Driscoll.....	D	Buffalo
	36	De Alva S. Alexander...	R	Buffalo
North Carolina.	37	Edward B. Vreeland	R	Salamanca
	1	John H. Small	D	Washington
	2	Claude Kitchin	D	Scotland Neck
	3	Charles R. Thomas	D	Newbern
	4	Edward W. Pou	D	Smithfield
	5	John M. Morehead	R	Spray
	6	Hannibal L. Godwin	D	Dunn
	7	Robert N. Page.....	D	Biscoe
	8	Charles H. Cowles.....	R	Wilkesboro
	9	Edwin Y. Webb.....	D	Shelby
North Dakota (at large)....	10	John G. Grant.....	R	Hendersonville
	L. B. Hanna.....	R	Fargo
Ohio	Asle J. Gronna.....	R	Lakota
	1	Nicholas Longworth	R	Cincinnati
	2	Herman P. Goebel.....	R	Cincinnati
	3	James M. Cox	D	Dayton
	4	Wm. E. Tou Velle.....	D	Cellna
	5	Timothy T. Ansberry....	D	Defiance
	6	Matt R. Denver	D	Wilmington
	7	J. Warren Keifer.....	R	Springfield
	8	Ralph D. Cole.....	R	Findlay
	9	Isaac R. Sherwood.....	D	Toledo
	10	Adna R. Johnson.....	R	Ironton
	11	Albert Douglas	R	Chillicothe
	12	Edward L. Taylor, Jr....	R	Columbus
	13	Carl C. Anderson	D	Fostoria
	14	William G. Sharpe	D	Elyria
	15	James Joyce	R	Cambridge
	16	David A. Hollingsworth.	R	Cadiz
	17	William A. Ashbrook ...	D	Johnstown
	18	James Kennedy	R	Youngstown
	19	W. Aubrey Thomas	R	Niles
	20	Paul Howland	R	Cleveland
Oklahoma	21	Theodore E. Burton.....	R	Cleveland
	1	Bird S. McGuire.....	R	Pawnee
	2	Dick Thompson Morgan.	R	Woodward
	3	Charles E. Creager	R	Muskogee
	4	Charles D. Carter.....	D	Ardmore
Oregon	5	Scott Ferris	D	Lawton
	1	Willis C. Hawley.....	R	Salem
Pennsylvania ..	2	W. R. Ellis	R	Pendleton
	1	Henry H. Bingham	R	Philadelphia
	2	Joel Cook	R	Philadelphia
	3	J. Hampton Moore.....	R	Philadelphia
	4	Reuben O. Moon	R	Philadelphia
	5	W. W. Foulkrod	R	Philadelphia
	6	George D. McCreary	R	Philadelphia
	7	Thomas S. Butler.....	R	West Chester
	8	Irving P. Wanger.....	R	Norristown
	9	Wm. W. Grist.....	R	Lancaster
	10	T. D. Nicholls	D	Scranton
	11	Henry W. Palmer	R	Wilkesbarre
	12	Alfred B. Garner.....	R	Ashland
	13	John H. Rothermel.....	D	Reading
	14	Charles C. Pratt.....	R	New Milford
	15	William B. Wilson.....	D	Blossburg
	16	John G. McHenry.....	D	Benton
	17	Benj. K. Focht.....	R	Lewisburg
	18	Marlin E. Olmsted	R	Harrisburg
	19	John M. Reynolds	R	Bedford
	20	Daniel F. Lafean	R	York
	21	Charles F. Barclay.....	R	Sinnemahoning
	22	George F. Huff	R	Greensburg
	23	Allen F. Cooper	R	Uniontown
	24	John K. Tener	R	Charleroi

HOUSE OF REPRESENTATIVES—Continued.

State	Dist.	Name.	Party	Home Postoffice.
Pennsylvania—Continued	25	Arthur L. Bates	R	Meadville
	26	A. Mitchell Palmer	D	Stroudsburg
	27	Jonathan N. Langham	R	Indiana
	28	Nelson P. Wheeler	R	Endeavor
	29	William H. Graham	R	Allegheny
	30	John Daizell	R	Pittsburg
	31	James Francis Burke	R	Pittsburg
	32	Andrew J. Barchfeld	R	Pittsburg
Rhode Island...	1	Wm. P. Sheffield	R	Newport
	2	Adin B. Capron	R	Smithfield
South Carolina.	1	George S. Legare	D	Charleston
	2	James O. Patterson	D	Barnwell
	3	Wyatt Aiken	D	Abbeville
	4	Joseph T. Johnson	D	Spartanburg
	5	David E. Finley	D	Yorkville
	6	J. Edwin Ellerbe	D	Sellers
	7	Asbury F. Lever	D	Lexington
South Dakota (at large).....		Charles H. Burke	R	Pierre
		Eben W. Martin	R	Deadwood
Tennessee	1	Walter P. Brownlow	R	Jonesboro
	2	Richard W. Austin	R	Knoxville
	3	John A. Moon	D	Chattanooga
	4	Cordell Hull	D	Crossville
	5	Wm. C. Houston	D	Woodbury
	6	Joseph W. Byrnes	D	Nashville
	7	Lemuel P. Padgett	D	Columbia
	8	Thetus W. Sims	D	Linden
	9	Finis J. Garrett	D	Dresden
	10	George W. Gordon	D	Memphis
Texas	1	Morris Sheppard	D	Texarkana
	2	Martin Dies	D	Beaumont
	3	Gordon Russell	D	Tyler
	4	Choice B. Randell	D	Sherman
	5	Jack Beall	D	Waxahachie
	6	Rufus Hardy	D	Corsicana
	7	Alexander W. Gregg	D	Palestine
	8	John M. Moore	D	Richmond
	9	George F. Burgess	D	Gonzales
	10	Albert S. Burleson	D	Austin
	11	Robert L. Henry	D	Waco
	12	Oscar W. Gillespie	D	Fort Worth
	13	John H. Stephens	D	Vernon
	14	James L. Slayden	D	San Antonio
	15	John N. Garner	D	Uvalde
	16	William R. Smith	D	Colorado
Utah (at large)		Joseph Howell	R	Logan
Vermont	1	David J. Foster	R	Burlington
	2	Frank H. Plumly	R	Northfield
Virginia	1	Wm. A. Jones	D	Warsaw
	2	Harry L. Maynard	D	Portsmouth
	3	John Lamb	D	Richmond
	4	Francis R. Lassiter	D	Petersburg
	5	E. W. Saunders	D	Rocky Mount
	6	Carter Flagg	D	Lynchburg
	7	James Hay	D	Madison
	8	Charles C. Carlin	D	Alexandria
	9	C. Bascom Slemmons	R	Big Stone Gap
	10	Henry D. Flood	D	W. Appomattox
Washington	1	Wm. E. Humphrey	R	Seattle
	2	Francis W. Cushman	R	Tacoma
	3	Miles Polindexter	R	Spokane
West Virginia	1	Wm. P. Hubbard	R	Wheeling
	2	Geo. C. Sturgiss	R	Morgantown
	3	Jos. Holt Gaines	R	Charleston
	4	Harry C. Woodyard	R	Spencer
	5	James A. Hughes	R	Huntington

HOUSE OF REPRESENTATIVES—Continued.

State	Dist.	Name	Party	Home Postoffice
Wisconsin	1	Henry A. Cooper.....	R	Racine
	2	John M. Nelson	R	Madison
	3	Arthur W. Kopp.....	R	Plattville
	4	Wm. J. Cary	R	Milwaukee
	5	Wm. H. Stafford	R	Milwaukee
	6	Charles H. Weiss	D	Sheboygan Falls
	7	John J. Esch	R	La Crosse
	8	James H. Davidson.....	R	Oshkosh
	9	Gustav Kustermann	R	Green Bay
	10	E. A. Morse	R	Antigo
	11	Irvine L. Lenroot	R	Superior
Wyoming	Frank W. Mondell.....	R	Newcastle

TERRITORIES.

Territory	Name	Party	Home Postoffice
Alaska	James Wickersham	R	Fairbanks
Arizona	Ralph H. Cameron	R	Flagstadd
New Mexico.....	Wm. H. Andrews	R	Albuquerque
Hawaii	Jonah K. Kalaniana'ole	R	Honolulu
Porto Rico.....	Tulio Larrinaga, Resident Commissioner...		San Juan
Philippine Islands	Benito Legarda, Resident Commissioner... Pablo Ocampo de Leon, Resident Commissioner...		Manila Manila

PARTY DIVISIONS IN CONGRESS SINCE THE FORMATION OF THE
REPUBLICAN PARTY IN 1856.

Congresses.	Years.	Senate.					House of Representatives.				
		Dem.	Rep.	Amer.	Union.	Ind.	Dem.	Rep.	Amer.	Union.	Ind.
XXXV.	1857-1859.....	39	20	5	131	92	14
XXXVI.	1859-1861.....	38	26	25	101	113	23
XXXVII.	1861-1863*.....	10	31	42	106	...	28	...
XXXVIII.	1863-1865*.....	9	36	...	5	...	75	102	9
XXXIX.	1865-1867.....	11	41	40	145
XL.	1867-1869.....	11	42	49	143
XLI.	1869-1871.....	11	58	78	151
XLII.	1871-1873.....	17	57	103	138	A5
XLIII.	1873-1875.....	20	47	...	A7	...	92	194	14
XLIV.	1875-1877.....	29	43	...	A2	...	168	107
XLV.	1877-1879.....	39	36	...	A1	...	151	142
XLVI.	1879-1881.....	44	32	148	129	B16
XLVII.	1881-1883.....	38	37	...	C1	...	138	146	C10
XLVIII.	1883-1885.....	36	40	198	124	C1
XLIX.	1885-1887.....	34	42	204	120	C1
L.	1887-1889.....	37	39	168	153	4
LI.	1889-1891.....	37	39	159	166
LII.	1891-1893.....	39	47	...	D2	...	236	88	D8
LIII.**	1893-1895.....	44	38	...	D3	...	220	126	D8
LIV.	1895-1897.....	39	42	...	D5	...	104	246	D7
LV.	1897-1899.....	34	46	...	E10	...	E134	206	F16
LVI.	1899-1901.....	26	53	...	J11	...	163	186	G9
LVII.	1901-1903.....	29	56	...	O3	...	153	198	L5
LVIII.	1903-1905.....	32	58	174	206	F2
LVIX.	1905-1907.....	32	58	136	250
LX.	1907-1909.....	29	61	164	222
LXI.	1909-1911.....	30	60	172	219

Parties as constituted at the beginning of each Congress are given. These figures were liable to change by contests for seats, etc.

*During the Civil War most of the Southern States were unrepresented in Congress.

A Liberal Republicans. B Greenbackers.

C David Davis, Independent, of Illinois.

Q Two Virginia Senators were Readjusters, and voted with the Republicans.

D People's party, except that in the House of Representatives of the Fifty-fourth Congress one member is classed as Silver party.

** Three Senate seats were vacant (and continued so) and two Representative seats were unfilled (Rhode Island had not yet effected a choice) when the session began. Rhode Island subsequently elected two Republicans.

E Five Populists, two silver party, three Independents.

B Including fifteen members classed as Fusionists.

F Including three members classed as Silver party. There was one vacancy.

G Six Populists, three Silver party.

J Five Populists, one Silver party, two Independents, and three vacancies.

L Three Populists, one Silver party, one Fusion party, one vacancy.

* One Populist, one Silver party, one Fusionist, two vacancies.

P Two Union Labor and two vacancies—one Democratic, one Republican.

FOREIGN CONSULS IN MINNESOTA.

John C. Nelson, Vice Consul of Denmark, at St. Paul.

Francois Celestin Boucher, Consular Agent of France, at St. Paul.

Johannes Grunow, Consul of the German Empire, at St. Paul.

Theodore F. Koch, Vice Consul of the Netherlands, at St. Paul.

Engbreth H. Hobe, Consul of Norway, at St. Paul.

Henry Taylor, Vice Consul of Great Britain, at Duluth.

Charles Edward Hamilton, Vice Consul of Great Britain, at St. Paul.

Edgardo Perera, Consular Agent of Italy, at Minneapolis.

C. A. Smith, Consul of Sweden, at Minneapolis.

Joseph A. Jackson, in charge of the Vice Consulate of Sweden, at St. Paul.

Arnold Schwyzer, Consul of Switzerland, at St. Paul.

MINNESOTA REPRESENTATIVES IN FOREIGN COUNTRIES.

John W. Riddle, Ambassador Extraordinary and Plenipotentiary, St. Petersburg, Russia.

Charles H. Graves, Envoy Extraordinary and Minister Plenipotentiary, Stockholm, Sweden.

Thomas E. Heenan, Consul, Newchwang, China.

Thomas Miles, Marshal, Newchwang, China.

William Dulaney Hunter, Consul, Nice, France.

Oscar Malmros, Consul, Rouen, France.

John W. Dye, Consular Assistant and Vice Consul, Genoa, Italy.

William P. Quann, Consular Agent, Aberdeen, Scotland.

Albert Lee Palmer, Consular Agent, Chemalpus, British Columbia.

Albert G. Greeley, Vice and Deputy Consul, Puerto Cortes, Honduras.

Ozro C. Gould, Consular Assistant, Seoul, Korea.

Soren Listoe, Consul General, Rotterdam.

William H. De Savigny, Consular Agent, Matagalpa, Nicaragua.

William Dawson, Jr., Vice and Deputy Consul, St. Petersburg.

Frank D. Hill, Consul General, Barcelona, Spain.

Carl E. A. Friberg, Deputy Consul General, Stockholm, Sweden.

Herman F. Betow, Vice Consul, La Guaira, Venezuela.

UNITED STATES COURTS IN MINNESOTA.

UNITED STATES CIRCUIT AND DISTRICT COURTS.

JUDGES.

Hon. David J. Brewer, Associate Justice United States Supreme Court,
Washington, D. C.

UNITED STATES CIRCUIT JUDGES.

Hon. Walter H. SanbornSt. Paul, Minn.
Hon. Willis Van Devanter.....Cheyenne, Wyo.
Hon. William C. Hook.....Leavenworth, Kan.
Hon. Elmer B. AdamsSt. Louis, Mo.

UNITED STATES DISTRICT JUDGES.

Hon. Milton D. PurdyMinneapolis, Minn.
Hon. Page MorrisDuluth, Minn.
Charles C. Hought, United States District Attorney, Fergus Falls, Minn.
Joel M. Dickey, Assistant United States District Attorney, St. Paul, Minn.
Egbert S. Oakley, Assistant United States District Attorney, Pipestone, Minn.
Henry D. Lang, Clerk United States Circuit Court, St. Paul, Minn.
Charles L. Spencer, Clerk United States District Court, St. Paul, Minn.

DEPUTIES.

L. B. Trott, United States Circuit Court, St. Paul, Minn.
M. L. Mullane, United States District Court, St. Paul, Minn.
George F. Hitchcock, Jr., United States District and Circuit Courts, Minneapolis,
Minn.
Margaret C. Noonan, United States District and Circuit Courts, Minneapolis,
Minn.
Thos. H. Pressnell, United States District and Circuit Courts, Duluth, Minn.
E. Catherine Neff, United States District and Circuit Courts, Duluth, Minn.
L. A. Levorsen, United States District and Circuit Courts, Fergus Falls, Minn.
Mabel L. Sheardown, United States District and Circuit Courts, Winona, Minn.
Mamie A. Carlson, United States District and Circuit Courts, Mankato, Minn.
William H. Grimshaw, United States Marshal, Minneapolis, Minn.

TERMS OF COURT.

First Division—Third Tuesday in May and November, Winona.
Second Division—Fourth Tuesday in April and October, Mankato.
Third Division—First Tuesday in June and December, St. Paul.
Fourth Division—First Tuesday in April and October, Minneapolis.
Fifth Division—Second Tuesday in January and July, Duluth.
Sixth Division—Fourth Tuesday in May and second Tuesday in November,
Fergus Falls.

REFEREES IN BANKRUPTCY.

William Burns	Winona
Jean A. Flittie.....	Mankato
M. Doran, Jr.	St. Paul
Roland G. Sanford	Faribault
Orlando C. Merriam.....	Minneapolis
William O. Pealer	Duluth
Ernest W. Campbell.....	Litchfield
Ole J. Vaule	Crookston
Wm. L. Parsons	Fergus Falls
Wayland W. Sanford	Duluth

MASTERS IN CHANCERY.

Ambrose Tighe	St. Paul
B. J. Shipman	St. Paul
E. K. Fairchild	Minneapolis
Howard S. Abbott.....	Minneapolis
A. L. Agatin	Duluth
United States Commissioner (Court of Claims), Percy D. Godfrey.....	St. Paul
Thomas H. Pressnell, Standing Examiner.....	Duluth

UNITED STATES COMMISSIONERS.

Charles L. Spencer	St. Paul
Howard S. Abbott.....	Minneapolis
Thomas H. Pressnell.....	Duluth
Henry M. Lamberton.....	Winona
Charles H. Mix.....	Crookston
James A. Brown.....	Fergus Falls
Albert J. Thomas.....	Ely
Benj. F. Brown.....	Bagley
Samuel Whaley	St. Paul
Alpheus E. Doe.....	Stillwater
Edw. McCagherty	Warroad
Donald M. Cameron.....	Little Falls
Clark H. Carhart.....	Grand Marais
Hiram A. Simons.....	Bemidji
Levor A. Levorson.....	Fergus Falls
Halvor Rasmusson	Moorhead
Daniel De Lury.....	Walker
Otto A. Poirier.....	Virginia
Peter E. Schroeder.....	Detroit
Allan W. Clark.....	Fram
Aaron C. Kvennes.....	Middle River
Albert Berg	Beaudette
Gilbert J. Brenden.....	Badger
Wilhelm Michelet	Thief River Falls
Francis J. McPartlin	International Falls
Alexander Fosmark	Warroad

MINNESOTA FEDERAL OFFICERS.

UNITED STATES CUSTOMS SERVICE, DISTRICT OF MINNESOTA.

Position and Name	Born	Appointed From— County	Where Employed
Collector—			
John Peterson	Sweden	Nicollet	St. Paul.
Special Deputy Collector—			
Arthur W. Lyman.....	Minnesota	Fillmore	St. Paul.
Deputy Collectors—			
Clayton R. Cooley.....	Minnesota	Hennepin	Minneapolis.
Aslak K. Telsberg.....	Wisconsin	Ramsey	St. Paul.
William Farnsworth	Minnesota	Hennepin	St. Paul.
Samuel L. Howell.....	New Jersey.....	Ramsey	St. Paul.
Frank F. Stevens.....	Maine	Ramsey	St. Paul.
William J. Murphy.....	Minnesota	Ramsey	St. Paul.
Frederick W. Webber.....	Minnesota	Ramsey	Minneapolis.
John E. Munson.....	Wisconsin	Ramsey	Minneapolis.
James A. Noyes.....	Minnesota	Marshall	St. Vincent.
John J. Thompson.....	Canada	Kittson	St. Vincent.
George E. LaClair.....	Minnesota	Hennepin	St. Vincent.
Floyd Townsend	Michigan	St. Louis.....	Warroad.
Kenneth C. McKenzie.....	Ontario	Hennepin	Warroad.
William Fisher	Minnesota	St. Louis.....	Baudette.
Jesse A. Rose.....	Minnesota	Morrison	Baudette.
John A. Holler.....	Minnesota	Wright	Koochiching.
Richard Dowman	Ireland	Cook	Gunflint Lake.
John H. Wittmaack.....	Minnesota	Ramsey	Pine Creek.
John A. Kennedy.....	Minnesota	Morrison	Indus.
Orville L. Davis.....	Minnesota	Hennepin	Ranier.
Tea Examiner—			
Owen McEneaney	Ireland	Ramsey	St. Paul.
Clerks—			
Raymond A. McOuat.....	Minnesota	Ramsey	St. Paul.
James Shields	Minnesota	Ramsey	St. Paul.
Laura A. Colver.....	Illinois	Ramsey	St. Paul.
Alexander J. Mullen.....	Illinois	Hennepin	Minneapolis.
John A. Berry.....	North Dakota..	Ramsey	Minneapolis.
Inspectors—			
Martin J. Tobin.....	Minnesota	Ramsey	St. Paul.
George A. Welant.....	New Jersey.....	Ramsey	St. Paul.
Ralph B. Stephens.....	Wisconsin	Hennepin	Minneapolis.
Adolph M. Peterson.....	Norway	Hennepin	Minneapolis.
William T. Fahey.....	Minnesota	Sibley	St. Vincent.
William H. Fleming.....	Wisconsin	Scott	St. Vincent.
John M. Owens.....	Iowa		Warroad.
Franz W. Schmidt.....	Minnesota	Wabasha	Baudette.
Storekeepers—			
Charlie E. Thurston.....	Ohio	Ramsey	St. Paul.
William M. Robinson.....	England	Ramsey	St. Paul.
Herbert Newland	Ohio	Hennepin	Minneapolis.
Laborer—			
Andrew Sandberg	Sweden	Hennepin	Minneapolis.
Watchman—			
John F. Van Brunt.....	Ohio	Ramsey	St. Paul.

CUSTOMS SERVICE, DULUTH, MINNESOTA.

Position and Name	Born	Appointed From—County	Where Employed
Collector— L. M. Willcuts	Indiana	St. Louis.....	Duluth.
Special Deputy Collector— N. A. Linderberg.....	Sweden	St. Louis.....	Duluth.
Deputy Collectors and Inspectors— Thomas H. Little.....	Canada	St. Louis.....	Duluth.
Frank Spurbeck	New York.....	St. Louis.....	Duluth.
Edwin C. Clow.....	Canada	St. Louis.....	Duluth.
Louella M. Petty.....	Ohio	St. Louis.....	Duluth.
Carl J. Halling.....	Minnesota	St. Louis.....	Duluth.
Walter S. Petty.....	Ohio	St. Louis.....	Duluth.
Cicero W. Stark.....	Canada	Lake	Two Harbors.
Donald C. McKenzie.....	Scotland	St. Louis.....	Duluth.
Louis Brathole	Norway	St. Louis.....	Duluth.
Henry A. Hutter.....	Wisconsin	St. Louis.....	Duluth.
Robt. B. Elliott.....	Canada	Lake	Two Harbors.
Storekeepers— Anton G. Hanson.....	Wisconsin	St. Louis.....	Duluth.
Volney S. Wilkinson.....	Ohio	St. Louis.....	Duluth.

POST OFFICE, CUSTOM HOUSE AND COURT HOUSE BUILDING,
DULUTH, MINN.

Position and Name	Born	Appointed From—County	Where Employed
Custodian— L. M. Willcuts	Indiana	St. Louis.....	Duluth.
Acting Custodian— N. A. Linderberg.....	Sweden	St. Louis.....	Duluth.
Engineer— George Zopp	Pennsylvania ..	St. Louis.....	Duluth.
Fireman— Marius Petersen	Norway	St. Louis.....	Duluth.
Janitor— Martin Shannon	Canada	St. Louis.....	Duluth.
Watchman— Richard Long	Ireland	St. Louis.....	Duluth.

STEAMBOAT—INSPECTION SERVICE AT LARGE.

Position and Name	Born	Appointed From—County	Where Employed
Supervising Inspector, 5th District— John D. Sloan	Canada	St. Louis.....	Duluth.
Local Inspector of Hulls— John Monaghan	Michigan	St. Louis.....	Duluth.
Local Inspector of Boilers— Michael F. Chaik.....	Rhode Island..	St. Louis.....	Duluth.
Clerk— Donald McLennan	Canada	St. Louis.....	Duluth.

ST. PAUL DIVISION—POSTOFFICE INSPECTORS.

Position and Name	Appointed from— County	Where Employed
Inspector in Charge— Martin C. Fosnes.....	Winona	St. Paul.
Inspectors— George H. Drake.....	Hennepin	Minneapolis. (In the field.)
W. J. Munro.....	Stevens	Duluth. (In the field.)
Alexander R. Burr.....	Dakota	Cincinnati, Ohio. (In the field.)
H. S. Grogan.....	Hennepin	Kansas City. (In the field.)
Arthur M. Stedman.....	Hennepin	Kansas City, Mo. (In the field.)
C. B. Welter.....	Polk	Spokane, Wash.

RAILWAY MAIL SERVICE.

Position and Name	Appointed from	Where Employed
Division Superintendent— Norman Perkins	Houston Co., Minn.....	St. Paul.
Assistant Division Supt.— J. Stearns Smith.....	Cook Co., Ill.....	St. Paul.
Assistant Supts.— George Bradford	Fillmore Co., Minn.....	St. Paul.
Robert H. Barclay.....	Ramsey Co., Minn.....	Helena, Mont.
Chief Clerks— Fred Neuenschwander..	Marathon Co., Wis.....	St. Paul.
A. B. Curtis.....	Kenosha Co., Wis.....	St. Paul.
Michael J. Woulfe.....	Ramsey Co., Minn.....	St. Paul.
John M. Wolfe.....	Ramsey Co., Minn.....	St. Paul.
James Dent	Douglas Co., Minn.....	St. Paul.

UNITED STATES INTERNAL REVENUE DEPARTMENT,
ST. PAUL, MINN.

Position and Name	Appointed from— County	Where Employed
Collector—		
Fred von Baumbach...	Douglas	St. Paul.
Chief Deputy Collector—		
John W. Vars.....	Olmsted	St. Paul.
Deputy Collectors—		
S. C. Lobdill.....	Fillmore	Spring Valley.
W. L. Humason.....	Olmsted	Mankato.
E. D. French.....	Redwood	St. Cloud.
E. Hagerty	Rice	Faribault.
C. A. Parker.....	Washington	St. Paul.
S. N. Nichols.....	Hennepin	Minneapolis.
Otto Gafvert	St. Louis	Duluth.
G. A. Aubol.....	Polk	Crookston.
M. D. Vars.....	Ramsey	St. Paul.
Theo. Sander	Ramsey	St. Paul.
S. L. Trussell.....	Hennepin	St. Paul.
J. T. Kerker.....	Ramsey	St. Paul.
H. F. Dains.....	Hennepin	Minneapolis.
Mattie Dains.....	Hennepin	Minneapolis.
H. B. McKenney.....	Benton	Duluth.
E. M. Heimbach.....	Ramsey	St. Paul.
H. C. Huston.....	Hennepin	St. Paul.
Ira Coburn	St. Louis	St. Paul.
Moses B. Herman.....	Ramsey	St. Paul.
Stenographer—		
Carrie Hammond	Ramsey	St. Paul.
Gaugers—		
Henry Bogart	Ramsey.....	St. Paul.
Chas. J. West.....	Ramsey.....	St. Paul.
John Rice	Ramsey.....	St. Paul.
Richard Bradley	Ramsey.....	St. Paul.
J. J. Baumann.....	Winona	Winona.
G. A. Demo.....	Washington	Duluth.

UNITED STATES LAND OFFICES IN MINNESOTA.

Crookston—Register, R. J. Montague. Receiver, John Petterson.

Duluth—Register, J. C. Herman Engel. Receiver, N. B. Morrison.

Cass Lake—Register, Lester Bartlett. Receiver, E. B. Wood.

THE EPILOGUE.

FIFTY YEARS AS A STATE.

The year just passed marked the completion of the first half century of Minnesota's existence as a state. The design for an elaborate celebration of the event, with an exposition, was not carried out, but commemorative exercises were held in connection with the state fair; all the newspapers of the state, large and small, commented from time to time on the semi-centenary, and no citizen of Minnesota could reflect upon the anniversary without a feeling of pride and gratification in view of the astonishing progress made by our people during these momentous fifty years.

A few comparisons between the year 1858, when we became a member of the Union, and 1908 will serve to illustrate the gigantic strides we have taken in every direction toward material greatness.

In 1858 the population was 125,000; in 1908 it had reached two millions. In the first year of statehood the valuation of our agricultural products was \$8,000,000, and in fifty years it grew to \$275,444,000. In 1858 the manufactured products of Minnesota were \$2,500,000 in value, and in 1908 \$350,000,000. In the earlier year the assessed valuation of all property was \$41,000,000, which in 1908 had swollen to \$1,050,000,000. The receipts of the state treasury for 1858 were \$286,902.36, and for the semi-centennial year they amounted to \$12,446,280.64.

These statistics reveal only a portion of the industrial development of the young state. Other sources of wealth may be named which cannot be emphasized by striking comparisons of figures, because fifty years ago they were unknown or did not exist.

The most important acquisition to the possessions of any western state was the discovery of the iron deposits of Northern Minnesota. No less than 150,000,000 tons of ore have been mined and shipped, and the amount still underground is estimated at fully a billion tons, a supply that will not be exhausted for fifty years to come.

Since 1858 the dairy interest of the state has sprung up and grown to enormous proportions, and incidentally has enabled us to lead the world in the quality of our butter and cheese.

The school system of Minnesota has no rival in the United States except that of the old commonwealth of Massachusetts, and we have the largest school fund of any state in the Union.

In other respects has the intellectual side of Minnesota's progress and development kept abreast of the material.

(771)

Then, too, no state did more, in proportion to population and resources, for the preservation of the Union in the dark days of the civil war than ours. Almost at the very beginning of her existence as a state, the patriotism of Minnesota was tested severely and passed through the ordeal with deathless honor. From then till now it never has been found wanting, either in spectacular crises or in the demands made upon it by the every-day requirements of the highest, purest and most advanced civic ideals.

Thus it is seen that every Minnesotan has full warrant for being proud of the record achieved during the past half century. May that pride be supplemented by a determination that no step backward shall be taken—that even greater victories shall be for us to win ere the rounding out of our first century of statehood.

Thou of the fertile acres, purling streams
And myriad smiling lakes,
O, Minnesota! fairer than our dreams
Thine actuality upon us beams
And all our love awakes!

Though glorious thy past, yet nobler goal
Thy sturdy steps invites—
Richer rewards to energize thy soul,
While ever on thy chariot wheels shall roll
To still sublimer heights.

Be to the end, as now, a pillar strong
To the whole league of states;
To thy true sons let leadership belong;
Attain all good and conquer every wrong
With which thy future waits!

—JOHN TALMAN.

INDEX.

INDEX.

INDEX TO MAPS.

	Page
Legislative districts in Minnesota.....	84
Congressional districts in Minnesota.....	128
Judicial districts in Minnesota.....	237

INDEX TO ILLUSTRATIONS.

Minnesota Capitol, frontispiece.....	8
State flower	7
State flag	8
State seal	20
Folwell Hall, State University.....	62
Main building, School of Agriculture.....	134
State Fair Grounds	146
Poultry building, State Fair Grounds.....	167
Fr. Hennepin at Falls of St. Anthony.....	190
Lake Itasca group views.....	193
St. Croix Falls Rapids.....	197
Giant Kettles, St. Croix	200
Group view, Minneopa Park.....	203
Earlier capitols of Minnesota.....	224
Minnesota troops in Civil War.....	228
First Battery monument at Vicksburg.....	231
Fourth Infantry monument, Vicksburg.....	234
Markers to Minnesota troops, Vicksburg.....	247
Stephens Hall, Crookston	250
Normal School buildings, Winona and St. Cloud.....	258
Normal School, Moorhead	265
New buildings at state hospitals.....	272
Cottage, State Soldiers' Home.....	276
Nurses' dormitory, Fergus Falls.....	290
State Game and Fish Commission car.....	310
First Battery monuments, Shiloh.....	326
State monument, Vicksburg	328
Fifth Minnesota monument, Vicksburg	386
State Hospital for Crippled and Deformed Children.....	559
Statue of Peace, Vicksburg.....	569
Bronze tablet inscriptions, Vicksburg.....	584
State Board of Immigration display, Omaha Corn Exposition.....	

(776)

A

	Page
Act of admission, Minnesota.....	57
Agriculture, Department of.....	244
Articles of confederation	63

B

Banks, State	569
National, in Minnesota	581

Biographical sketches—

State officers and assistants.....	662
Tax commissioners	673
Supreme court justices	675
Clerk and deputy	676
Judges district court	677
United States senators.....	685
Representatives in congress	686
State senators	689
House members	711

Boards governing state institutions—

University regents	343
Normal schools	343
Presidents of normal schools.....	344
Deaf and blind	344
Superintendents of insane hospitals.....	345
Owatonna public school	345
Soldiers' Home	345
Law examiners	346
Health and vital statistics.....	346
Medical examiners	346
Sanatorium for consumptives	346
Pharmacy	347
Dental examiners	347
Veterinary medical examiners	347
Examiners of barbers	347
Game and fish commissioner.....	347
Superintendent of fish hatcheries.....	348
Forestry department	348
Historical society	348
Electricity	348
Oil inspector	348
Surveyors general	349
Horticultural society	349
Agricultural society	350
Forestry association	350
Examiners in optometry	350
Appeals for inspection of grain.....	350
Osteopathic examiners	351
Live stock sanitary board.....	351
Public library commission	351

	Page
Art society	351
Voting machine commission	351
Fire marshal	351
Highway commission	352
Commissioners of parks	352
Horseshoers' examiners	352
Women visitors	352
Board of visitors	352
Nurses' board of examiners.....	352
Board of Visitors	319
Board of Examiners of Nurses	320
Board of Immigration	318
Bureau of Labor Industries and Commerce.....	282
Butter and Cheese Makers' Association.....	300
Building and loan associations.....	578

C

Capitol of Minnesota.....	205
Capitol grounds commissioners	321
Chronological history of Minnesota.....	180
Constitutional amendments, Vote on by counties, 1908.....	530
Constitution, State of Minnesota.....	21
Constitution of United States	71
Confederation, Articles of	63
Congressional apportionments	130
Congressional vote, primary election, 1908.....	540
Congressional vote, general election, 1908.....	543
Correctional and charitable institutions.....	259
County officers	355
Counties, with date of establishment	384

D

Dairy and Food Commission	281
Dairyman's Association	300
Declaration of Independence.....	58
Department of Agriculture	244
Discontinued postoffices	654
Drainage of Minnesota	314
Election returns, state officers, 1908, by precincts.....	394
Election returns, summary of vote on state officers by counties.....	526
Epilogue	761

E

Executive department, Officers of.....	221
--	-----

F

	Page
Finances of Minnesota	586
Forestry Department	298
Foreign consuls in Minnesota.....	764

G

Game and Fish Commission, Descriptive of.....	289
Governor, Vote on, from 1857 to 1908, inclusive.....	556

H

Highway Commission	215
History of Minnesota	169
Holding office, Right to	312
House officers	133
House of Representatives	138
Officers and reporters	140
House standing committees	143
House of Representatives, Rules of, 1909.....	157
Hospitals for Insane—	
St. Peter	261
Rochester	262
Fergus Falls	262
Anoka	263
Hastings	264
Hospital for Crippled and Dependent Children.....	274
Hospital for Inebriates	275

I

Insurance department	280
Inspector of apiaries	322

J

Judicial departments of Minnesota.....	235
Judges of district courts, Vote on, 1908.....	546

L

	Page
Legislatures of Minnesota from 1857.....	100
Legislative apportionment, 1860	101
Legislative apportionment, 1866	103
Legislative apportionment, 1871	106
Legislative apportionment, 1887	114
Legislative apportionment, 1889	118
Legislative apportionment, 1897	122
Legislature of 1909, Senate.....	136
Senate officers and reporters.....	137
Legal holidays	309

M

Members of legislature, vote on by districts, 1908.....	548
Military department of Minnesota.....	223
Minnesota state flower, descriptive of.....	5
Minnesota state flag	6
Minnesota seal, descriptive of	9
Minnesota, Organic act of.....	11
Minnesota, act authorizing state government.....	18
Minnesota, constitution of state	21
Minnesota, act of admission into Union.....	57
Minnesota territorial government, roster of officers.....	87
Minnesota territorial legislature	88
Minnesota state government, roster of officers.....	91
Minnesota legislatures from 1857.....	100
Minnesota legislature, officers of senate.....	132
Minnesota legislature, house officers	133
Minnesota senate, 1909 rules	147
Minnesota house of representatives, 1909 rules.....	157
Minnesota, History of	169
Minnesota, Chronological history of	180
Minnesota descriptive history	186
Minnesota new state capitol.....	205
Minnesota executive department, descriptive of.....	221
Minnesota military department	223
Minnesota judicial department	235
Minnesota state school system, descriptive of.....	237
Minnesota state schools of agriculture	244
Minnesota state normal schools	251
Minnesota correctional and charitable institutions.....	259
Minnesota training school for boys and girls.....	266
Minnesota state reformatory	268
Minnesota prison	269
Minnesota Soldiers' Home	273
Minnesota Tax Commission	279
Minnesota Historical Society	288
Minnesota Board of Immigration	318
Minnesota, Population of	561
Minnesota representatives in foreign countries.....	764
Monuments to soldiers in Civil War, authorized.....	823

N

	Page
National banks in Minnesota.....	580
Newspapers in Minnesota	621
Normal schools, descriptive of.....	251

O

Officers, Minnesota territorial government.....	87
Officers of counties.....	355
Officials and appointees of state departments—	
Adjutant general	334
Attorney general	332
Bureau of labor	337
Department of insurance	335
Department of public instruction.....	335
Department of public property.....	338
District courts	342
Forest commissioner	332
Governor	330
Grain inspection and weighing department.....	333
Minnesota tax commission	341
Public examiner	334
Railroad and warehouse commission.....	333
Secretary of state	330
State treasurer	331
State auditor	331
State dairy and food department.....	336
State librarian	337
State board of control.....	340
Supreme court	341
Officials of the states of the Union.....	387
Organic act of Minnesota.....	11

P

Plant breeders' auxiliary.....	299
Population of Minnesota	561
Postoffices and postmasters in Minnesota.....	632
Postoffices discontinued	654
Postage rates	659
Presidential electors, vote on, 1908.....	532
President, vote on from 1860 to 1908, inclusive.....	557
Prison	269
Public examiner	281
Public Library Commission	316

R

	Page
Railroad and Warehouse Commission.....	234
Rates of postage	659
Roster of officers, state government.....	91

S

Sanatorium for Consumptives.....	305
School for Defectives	254
School for Dependent and Neglected Children.....	256
Senate officers	132
Senate standing committees.....	141
Senate, Rules of, 1909.....	147
Soldiers Home	273
Stallion Registration Board.....	322
State flower of Minnesota, description of.....	6
State flag of Minnesota, description of.....	6
State seal of Minnesota, description of.....	9
State government, act authorizing.....	18
State constitutional convention, brief report of.....	90
State Parks—	
Itasca	191
Interstate	194
Minneopa	199
State school system of Minnesota.....	239
State Board of Control.....	259
State reformatory	268
State library	292
State Agricultural Society	295
State Historical Society	298
State farmers' Institutes	301
State Board of Health and Vital Statistics.....	302
State Live Stock Sanitary Board.....	303
State Sanatorium for Consumptives	305
State elections, general	308
Primary	309
State drainage	314
State Highway Commission	315
State Art Society	317
State government, officers of.....commencing	330
State officers, vote on, 1908, by precincts.....	394
State officers, summary of county returns.....	526
State banks and financial corporations.....	569
State finances	586

T

Tax Commission of Minnesota.....	279
Territorial legislative	88
Training school for boys and girls.....	266

U

	Page
United States, constitution of	71
University of Minnesota	239
U. S. Government, president and cabinet.....	766
Senate	755
House of Representatives	757
Courts in Minnesota.....	765
Referees in Bankruptcy	766
Masters in Chancery and U. S. Commissioners.....	766
Federal officers in Minnesota.....	767

W

Women, rights of	313
Women's Auxillary, State Horticultural Society.....	300

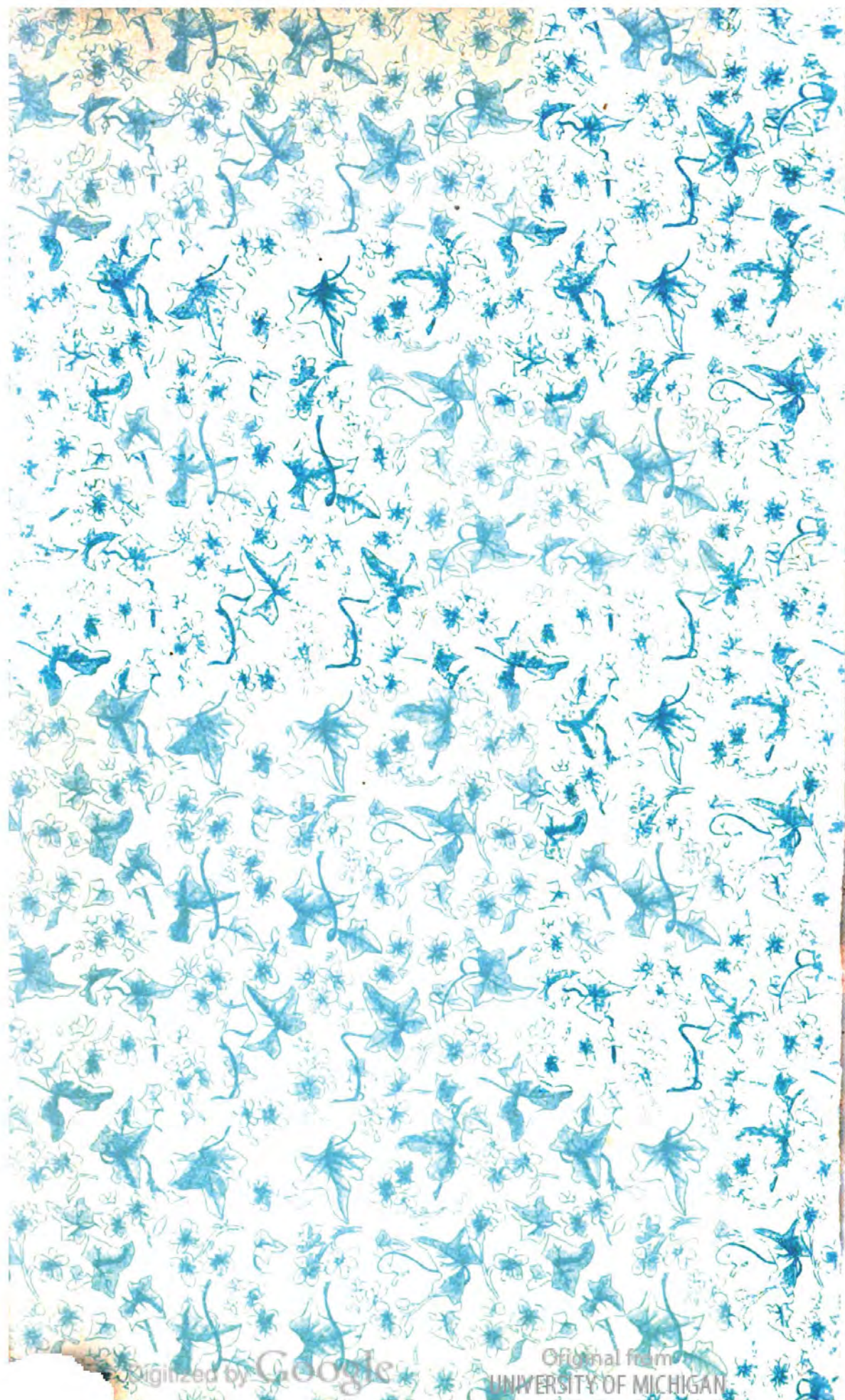

UNIVERSITY OF MICHIGAN
3 9015 05450 8257

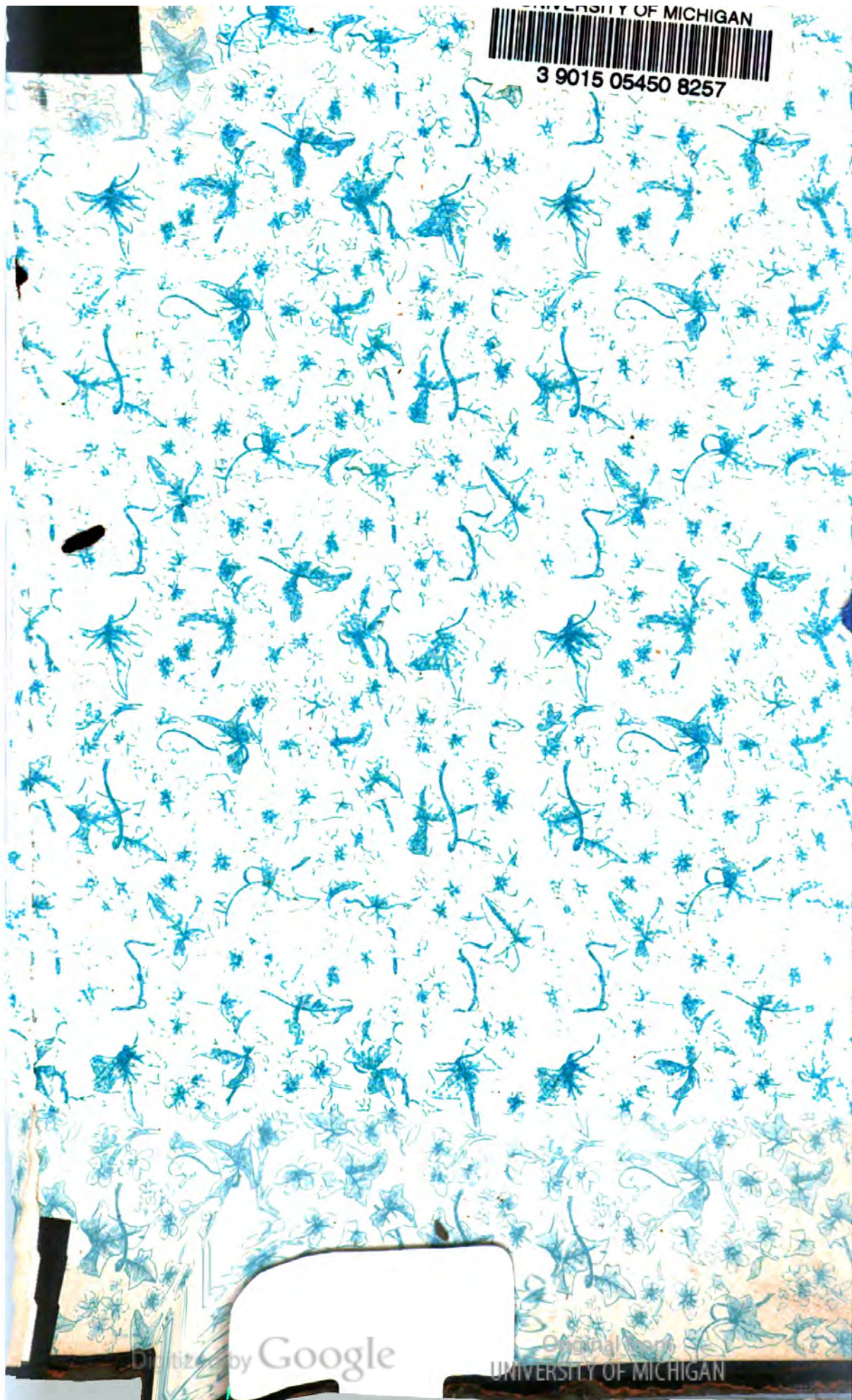

Digitized by Google

UNIVERSITY OF MICHIGAN

Digitized by Google

Original from
UNIVERSITY OF CALIFORNIA