

Legislative manual of the State of Minnesota. 1907

St. Paul [etc.]

<http://hdl.handle.net/2027/mdp.39015054508414>

HathiTrust



www.hathitrust.org

Public Domain, Google-digitized

http://www.hathitrust.org/access_use#pd-google

This work is in the Public Domain, meaning that it is not subject to copyright. Users are free to copy, use, and redistribute the work in part or in whole. It is possible that heirs or the estate of the authors of individual portions of the work, such as illustrations, assert copyrights over these portions. Depending on the nature of subsequent use that is made, additional rights may need to be obtained independently of anything we can address. The digital images and OCR of this work were produced by Google, Inc. (indicated by a watermark on each page in the PageTurner). Google requests that the images and OCR not be re-hosted, redistributed or used commercially.

The images are provided for educational, scholarly, non-commercial purposes.



The Legislative manual of the State of Minnesota

Minnesota. Legislature, Minnesota. Secretary of State

Digitized by Google

Original from
UNIVERSITY OF MICHIGAN

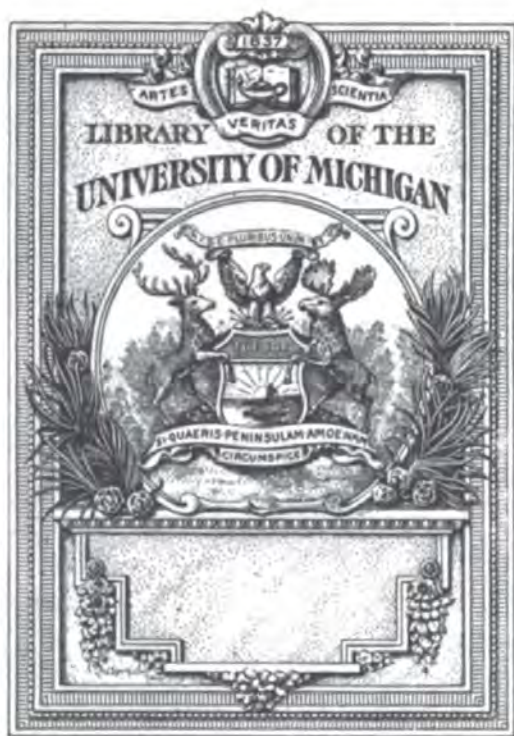

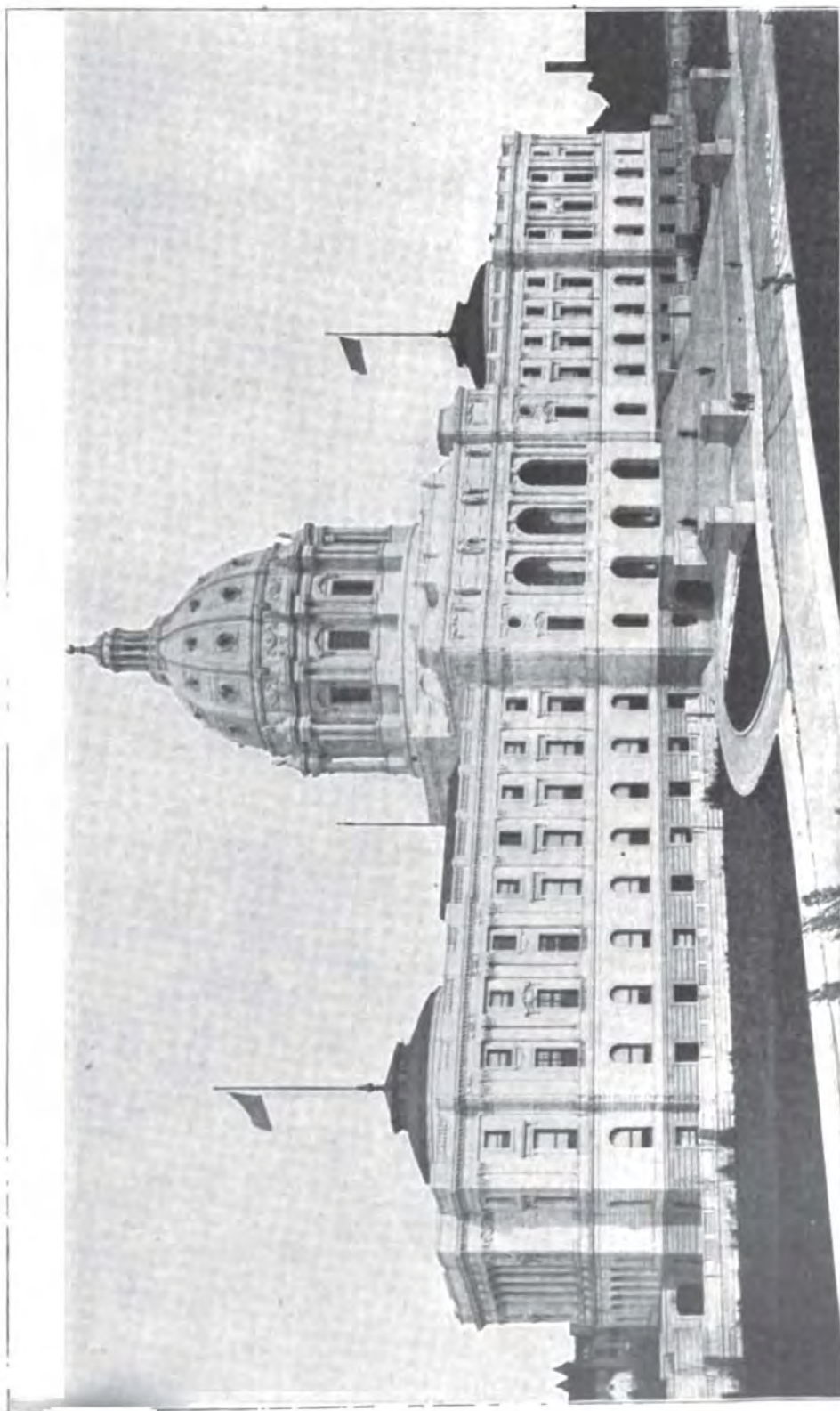

THE NEW STATE CAPITOL.

The Legislative Manual

STATE OF

MINNESOTA



COMPILED FOR

The **Legislature** OF
1907.

Digitized by Google

Original from
UNIVERSITY OF MICHIGAN

INTRODUCTORY.

TO THE MEMBERS

OF THE

THIRTY-FIFTH LEGISLATIVE SESSION OF MINNESOTA

THIS MANUAL IS RESPECTFULLY

DEDICATED.

The Legislative Manual of nineteen hundred and seven is divided as to contents into three parts. Part I. contains the state organic act, act authorizing a state government, act of admission, declaration of independence, articles of confederation, constitutions of the State of Minnesota and the United States, territorial and state government, legislative statistics. Part II. contains history and growth of state, and review of state departments and institutions. Part III. contains roster of officers of state departments and institutions, county officers and federal officers appointed from Minnesota, election returns, population and financial statistics of the state, and such miscellaneous matter as has usually been published in the Manual and that has been considered of general interest.

The publication of this Manual is authorized under chapter 34, Revised Laws of 1905.

The Legislative Manual is published biennially, and distributed as follows:

- Fifty copies to each member of the legislature, including the president of the senate.
- Fifty copies to state historical society for exchange with other states.
- Five copies to state university.
- Three copies to state library.
- Two copies to congressional library at Washington.
- Two copies to soldiers' home.
- Two copies to each free public library in the state.
- Two copies to each public college, seminary or academy in this state.
- Two copies to each state normal school.
- Two copies to each state high school.
- One copy to each independent special and common school district in this state.

And the secretary of state shall send the number of manuals required to be furnished said school districts to the county superintendent of schools of each county.

One copy to each state institution not herein provided for.

One copy to each elective state officer.

One copy to each appointed state officer who is the head of any department.

One copy to each officer and employe of the house and senate.

One copy to each supreme and district court judge.

One copy to each United States senator and member of congress from this state.

One copy to each auditors office in this state.

Two hundred and seventy-five copies to remain in the office of the secretary of state for distribution among the members of the next succeeding legislature.

The remaining copies shall be held for distribution as deemed best.

P. E. HANSON,

Secretary of State.

PART I.



CYPRIPEDIUM.—THE MOCCASIN FLOWER.

STATE FLOWER OF MINNESOTA.

Digitized by Google

Original from
UNIVERSITY OF MICHIGAN

THE STATE FLOWER

OF

MINNESOTA.

The name *Cypripedium* (from Greek words meaning the shoe of Venus), published for this genus in 1737 by Linnæus, and its common English and American popular names, as Lady's Slipper, Moccasin Flower, and Indian Shoe, refer to the saccate and somewhat shoe-like form of the most conspicuous petal (in this *Orchis* family called the lip) of the flower.

About twenty-five species of *Cypripedium* are known, belonging to the north temperate zone and reaching south into Mexico and Northern India. Six species occur in the northern United States and Canada, east of the Rocky Mountains, all of these being found in Minnesota; and about a dozen species in total occur on this continent. They are perennial herbs with perfect, irregular flowers, which are solitary or few, large and showy.

The Minnesota species are as follows: *C. arietinum* R. Br., the Ram's-head Moccasin Flower, with red and whitish veiny lip, as shown in the accompanying plate; *C. candidum* Muhl., the small White Moccasin Flower; *C. parviflorum* Salisb., the small Yellow Moccasin Flower, also shown in this plate; *C. pubescens* Willd., with much larger yellow flowers; *C. spectabile* Sw., with most showy, large flowers, of mingled white and pink purple color; and *C. acaule* Ait., the Stemless Moccasin Flower, with leaves on the ground and a large rose-purple flower on an erect scape nearly a foot high. These plants grow preferably in cold and moist woods and in bogs, flowering from May to July. The first and second are rare or infrequent; but the other four are frequent or common, especially northward.

NORZ.—Minnesota has fourteen genera, including forty-one species, of the *Orchis* family, to which the *Cypripediums* belong. In total, 1,582 species of flowering plants, and sixty-eight ferns and their allies, making together 1,650 species, were tabulated, as known to grow without cultivation in this state, by Warren Upham in the Catalogue of the Flora of Minnesota, published in the Twelfth Annual Report of the Geological and Natural History Survey for the year 1883 (193 pages, with a map showing the areas of forest and prairie). Within the basin of the Minnesota river, according to the report in 1892 by Prof. Conway MacMillan, the state botanist, 1,174 species and varieties of flowering plants, including all our *Cypripediums*, are known and have been collected for the Herbarium of the State University. The State Flower is thus chosen from among more than a thousand others which bloom on our prairies, in the northern woods, in their cool bogs, and in our streams and lakes.

THE STATE FLAG

OF

MINNESOTA.

The state legislature of 1893, by chapter sixteen, provided for the adoption of a state flag.

Mrs. Franklyn L. Greenleaf, Mrs. A. A. White, Mrs. Edward Durant, Mrs. F. B. Clarke, Mrs. H. F. Brower and Mrs. A. T. Stebbins were by this act named and designated a commission to select and adopt an appropriate design for a state flag.

Conformably to the provision of this act, this commission called for designs, and on Tuesday, Feb. 28, 1893, met, selected and adopted the design presented by Mrs. Edward H. Center, of Minneapolis.

Following is a description of the flag: 'The ground is of white silk, and the reverse side of blue silk, bordered with bullion fringe. In the center is the state seal, wreathed with white moccasin flowers, on a blue ground. The red ribbon of the seal bearing the motto is continued through the wreath, entwining the blossoms and floating carelessly over the lower portion of the flag. It bears, in gold, the dates 1819, the time of the settlement of Minnesota, and 1893. Above, also in gold, is the date 1858, the time of the admission of Minnesota to the Union. Below the design, in gold letters, is wrought 'Minnesota.' Grouped around the seal are nineteen stars in the design of star points, with the North Star, significant of the North Star State, in a group of three at the top.'

The choice of the number nineteen is a peculiarly happy one, as Minnesota was the nineteenth state, after the original thirteen, to be admitted to the Union. The standard to the flag was surmounted by a golden gopher, and tied with a gold cord and tassel. The execution of the design is entirely in needle work.



U of M

Digitized by Google

Original from
UNIVERSITY OF MICHIGAN

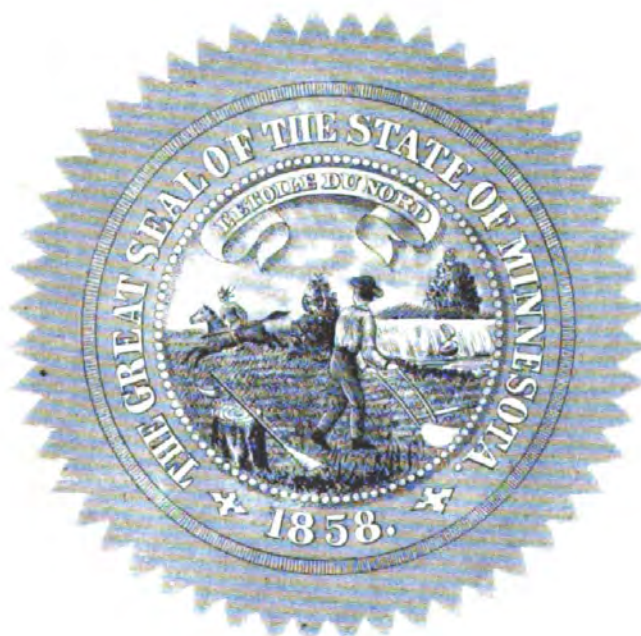

0673

THE STATE SEAL

OF

MINNESOTA.

The first official record of a state seal is in the message of Governor Ramsey to the first territorial legislature, Sept. 9, 1849, in which he says: "A temporary great seal of the Territory of Minnesota has been adopted, an impression of which will be submitted. I preferred consulting the legislative assembly upon the adoption of a permanent great seal, and I herewith lay before you the design of one, to which I ask your attention, and if you approve it, or suggest its modification, it will be placed in the hands of an artist and engraved, and thenceforward supersede the seal now in use." On October 31st Mr. James M. Boal, from the committee appointed to draft a device for the territorial seal, reported having adopted for "a device, an every-day scene, consisting of an Indian family with their lodge, canoe, etc., and a single white man visiting them, with no other protection than the feeling of hospitality and friendship existing between the two people. The white man is receiving from the Indian the pipe of peace," etc. This report was adopted, and an act providing for the use of the seal was duly passed and became a law. But, for some reason, the seal so authorized was never used.

In place of it one was adopted, just how or by whom there is no record now, and which was used as "the great seal of Minnesota" until 1858. It bears the date at the bottom, "1849." The device is much the same as the present state seal. A farmer is plowing in the foreground, but facing to the west. His rifle, powderhorn, etc., are leaning on a stump near him. In the distance, to the left, is the Falls of St. Anthony, and an Indian on horseback riding rapidly *eastward*, towards what appears to be a rising sun. Over the device is the motto, "*Quo sursum vela videre*," the third word a misprint for *volo*, the whole meaning, "I wish to see what lies beyond." This motto was selected by Hon. H. H. Sibley, while delegate in congress, and the engraving of the seal was procured in Washington, by Governor Ramsey, of D. O. Hare, an engraver of that city, at a cost of \$157.

This seal was ridiculed more or less by journalists, who said it represented "a man plowing one way and looking another," or "an astonished Indian and a scared white man," etc. But it was used until 1858.

At the first session of the state legislature the question of a state seal was taken up. Hon. Chas. F. Dowe, a member of the constitutional con-

vention in 1857, had drafted (by Mr. Buechner, an artist of St. Paul) a design for a state seal, which he had hoped that the first state legislature would adopt. It was generally considered very suitable (an engraving is given of it on page 658 of W. H. C. Folsom's History of the Northwest). Article fifteen of the state constitution, adopted on Oct. 13, 1857, provided that "The legislature shall provide for an appropriate device and motto for said seal." The first legislative session (which assembled Dec. 2, 1857), however, does not seem to have done so, and when the state government came into operation in May, 1858, there was still no "state seal" for use on documents. Governor Sibley authorized the secretary of state to continue the use of the old territorial seal for the present. At the adjourned session of the legislature in June, Governor Sibley referred to the subject, and a special committee was appointed to report the design for a seal, of which W. H. C. Folsom was chairman. This was done on June 30th. Mr. Folsom had secured an elaborate design from an artist of St. Paul, Dr. R. O. Sweeny, fully described in his report. A joint resolution adopting the design was passed, and duly signed, on July 16th.

Several months appear to have elapsed before the new seal was engraved and put into use, and when it was, it was found that the elaborate design proposed in Mr. Folsom's report had not been adopted, but that the device of the old territorial seal had been used, with a little change. The equestrian Indian was represented as riding *westward* and the farmer plowing eastward. No other change was made except the use of the word "state" instead of "territory," and adding the date of its admission, "1858." The motto was "L'ÉTOILE DU NORD" (the North Star). The "Minnesotian" newspaper ridiculed this latter in a series of vituperative articles, declaring that Governor Sibley had used a French motto simply because he spoke that tongue. But the seal soon came into general use, and has been the only one used officially.

ORGANIC ACT OF MINNESOTA.

ORGANIC ACT OF MINNESOTA.

An act to establish the Territorial Government of Minnesota.

[Passed March 3, 1849.]

SECTION 1. *Be it enacted by the Senate and House of Representatives of the United States of America in Congress assembled,* That from and after the passage of this act, all that part of the territory of the United States which lies within the following limits, to wit: Beginning in the Mississippi river, at the point where the line of forty-three degrees and thirty minutes of north latitude crosses the same; thence running due west on said line, which is the northern boundary of the state of Iowa, to the northwest corner of the said state of Iowa; thence southerly along the western boundary of said state to the point where said boundary strikes the Missouri river; thence up the middle of the main channel of the Missouri river to the mouth of White Earth river; thence up the middle of the main channel of the White Earth river to the boundary line between the possessions of the United States and Great Britain; thence east and south of east along the boundary line between the possessions of the United States and Great Britain to Lake Superior; thence in a straight line to the northernmost point of the state of Wisconsin in Lake Superior; thence along the western boundary line of said state of Wisconsin to the Mississippi river; thence down the main channel of said river to the place of beginning, be and the same is hereby erected into a temporary government by the name of the Territory of Minnesota; *provided,* that nothing in this act contained shall be construed to inhibit the government of the United States from dividing said territory into two or more territories, in such manner and at such times as congress shall deem convenient and proper, or from attaching any portion of said Territory to any other state or territory of the United States.

SEC. 2. *And be it further enacted,* That the executive power and authority in and over said Territory of Minnesota shall be vested in a governor, who shall hold his office for four years, and until his successor shall be appointed and qualified, unless sooner removed by the president of the United States. The governor shall reside within said Territory; shall be commander-in-chief of the militia thereof; shall perform the duties and receive the emoluments of superintendent of Indian affairs. He may grant pardons for offenses against the laws of said Territory, and reprieves for offenses against the laws of the United States until the decision of the

president can be made known thereon; he shall commission all officers who shall be appointed to office under the laws of the said Territory, and shall take care that the laws be faithfully executed.

SEC. 3. *And be it further enacted*, That there shall be a secretary of said Territory, who shall reside therein, and hold his office for four years, unless sooner removed by the president of the United States; he shall record and preserve all the laws and proceedings of the legislative assembly hereinafter constituted, and all the acts and proceedings of the governor in his executive department; he shall transmit one copy of the laws and one copy of the executive proceedings, on or before the first day of December in each year, to the president of the United States, and at the same time two copies of the laws to the speaker of the house of representatives, and the president of the senate for the use of Congress. And in case of the death, removal, resignation, or necessary absence of the governor from the Territory, the secretary shall be and he is hereby authorized and required to execute and perform all the powers and the duties of the governor during such vacancy or necessary absence, or until another governor shall be duly appointed to fill such vacancy.

SEC. 4. *And be it further enacted*, That the legislative power and authority of said Territory shall be vested in the governor and a legislative assembly. The legislative assembly shall consist of a council and house of representatives. The council shall consist of nine members having the qualifications of voters, as hereinafter prescribed, whose term of service shall continue two years. The house of representatives shall, at its first session, consist of eighteen members, possessing the same qualifications as prescribed for members of the council, and whose term of service shall continue one year. The number of councilors and representatives may be increased by the legislative assembly, from time to time, in proportion to the increase of population; *provided*, that the whole number shall never exceed fifteen councilors and thirty-nine representatives. An apportionment shall be made, as nearly equal as practicable, among the several counties or districts for the election of the council and representatives, giving to each section of the Territory representation in the ratio of its population, Indians excepted, as nearly as may be. And the members of the council and of the house of representatives shall reside in and be inhabitants of the districts for which they may be elected, respectively. Previous to the first election, the governor shall cause a census or enumeration of the inhabitants of the several counties and districts of the Territory to be taken, and the first election shall be held at such time and places and be conducted in such manner as the governor shall appoint and direct; and he shall, at the same time, declare the number of members of the council and house of representatives to which each of the counties and districts shall be entitled under this act.

The number of persons authorized to be elected having the highest number of votes, in each of said council districts for members of the council, shall be declared by the governor to be duly elected to the council, and the person or persons authorized to be elected, having the greatest number of votes for the house of representatives, equal to the number to

which each county or district shall be entitled, shall also be declared by the governor to be duly elected members of the house of representatives; *provided*, that in case of a tie between two or more persons voted for, the governor shall order a new election to supply the vacancy made by such tie. And the persons thus elected to the legislative assembly shall meet at such place on such day as the governor shall appoint, but thereafter the time, place and manner of holding and conducting all elections by the people, and the apportioning of the representation in the several counties or districts to the council and house of representatives, according to the population, shall be prescribed by law, as well as the day of the commencement of the regular session of the legislative assembly; *provided*, that no one session shall exceed the term of sixty days.

SEC. 5. *And be it further enacted*, That every free white male inhabitant above the age of twenty-one years, who shall have been a resident of said Territory at the time of the passage of this act, shall be entitled to vote at the first election, and shall be eligible to any office within the said Territory; but the qualifications of voters and of holding office at all subsequent elections shall be such as shall be prescribed by the legislative assembly; *provided*, that the right of suffrage and of holding office shall be exercised only by citizens of the United States and those who shall have declared on oath their intention to become such, and shall have taken an oath to support the constitution of the United States and the provisions of this act.

SEC. 6. *And be it further enacted*, That the legislative power of the Territory shall extend to all rightful subjects of legislation, consistent with the Constitution of the United States and the provisions of this act; but no law shall be passed interfering with the primary disposal of the soil; no tax shall be imposed upon the property of the United States; nor shall the lands or other property of non-residents be taxed higher than the lands or other property of residents. All the laws passed by the legislative assembly and governor shall be submitted to the Congress of the United States, and if disapproved shall be null and of no effect.

SEC. 7. *And be it further enacted*, That all township, district and county officers, not herein otherwise provided for, shall be appointed or elected, as the case may be, in such manner as shall be provided by the governor and legislative assembly of the Territory of Minnesota. The governor shall nominate and, by and with the advice and consent of the legislative council, appoint all officers not herein otherwise provided for, and, in the first instance, the governor alone may appoint all said officers, who shall hold their offices until the end of the next session of the legislative assembly.

SEC. 8. *And be it further enacted*, That no member of the legislative assembly shall hold or be appointed to any office which shall have been created, or the salary or emoluments of which shall have been increased, while he was a member, during the term for which he was elected, and for one year after the expiration of such term; and no person holding a commission or appointment under the United States, except postmasters, shall be a member of the legislative assembly, or shall hold any office under the government of said Territory.

SEC. 9. *And be it further enacted,* That the judicial power of said Territory shall be vested in a supreme court, district courts, probate courts, and in justices of the peace. The supreme court shall consist of a chief justice and two associate justices, any two of whom shall constitute a quorum, and who shall hold a term at the seat of government of said Territory annually; and they shall hold their offices during the period of four years. The said Territory shall be divided into three judicial districts, and a district court shall be held in each of said districts by one of the justices of the supreme court, at such time and places as may be prescribed by law; and the said judges shall, after their appointment, respectively, reside in the districts which shall be assigned them. The jurisdiction of the several courts herein provided for, both appellate and original, and that of probate courts and justices of the peace, shall be as limited by law; *provided*, that the justices of the peace shall not have jurisdiction of any matter in controversy when the title or boundaries of land may be in dispute, or where the debt or sum claimed shall exceed one hundred dollars; and the said supreme and district courts, respectively, shall possess chancery as well as common law jurisdiction. Each district court, or the judges thereof, shall appoint its clerk, who shall also be the register in chancery, and shall keep his office at the place where the court may be held. Writs of error, bills of exception and appeals shall be allowed in all cases from the final decisions of said district courts to the supreme court, under such regulations as may be prescribed by law, but in no case removed to the supreme court shall trial by jury be allowed in said court. The supreme court, or the justices thereof, shall appoint its own clerk, and every clerk shall hold his office at the pleasure of the court for which he shall have been appointed. Writs of error and appeals from the final decisions of said supreme court shall be allowed, and may be taken to the supreme court of the United States, in the same manner and under the same regulations as from the circuit courts of the United States, where the value of the property or the amount in controversy, to be ascertained by the oath or affirmation of either party, or other competent witness, shall exceed one thousand dollars; and each of the said district courts shall have and exercise the same jurisdiction, in all cases arising under the constitution and laws of the United States, as is vested in the circuit and district courts of the United States; and the first six days of every term of said courts, or so much thereof as shall be necessary, shall be appropriated to the trial of causes arising under the said constitution and laws; and writs of error and appeal in all such cases shall be made to the supreme court of said Territory, the same as in other cases. The said clerk shall receive in all such cases the same fees which the clerks of the district courts of the late Wisconsin Territory received for similar services.

SEC. 10. *And be it further enacted,* That there shall be appointed an attorney for said Territory, who shall continue in office for four years, unless sooner removed by the president, and who shall receive the same fees and salary as the attorney of the United States for the late Territory of Wisconsin received. There shall also be a marshal for the Territory appointed, who shall hold his office for four years, unless sooner removed by the president,

and who shall execute all processes issuing from the said courts, when exercising their jurisdiction as circuit and district courts of the United States; he shall perform the duties, be subject to the same regulations and penalties, and be entitled to the same fees as the marshal of the district court of the United States for the late Territory of Wisconsin; and shall, in addition, be paid two hundred dollars annually as a compensation for extra services.

SEC. 11. *And be it further enacted*, That the governor, secretary, chief justice and associate justices, attorney and marshal, shall be nominated and by and with the advice and consent of the senate, appointed by the president of the United States. The governor and secretary to be appointed as aforesaid shall, before they act as such, respectively, take an oath or affirmation, before the district judge, or some justice of the peace in the limits of said Territory, duly authorized to administer oaths and affirmations by the laws now in force therein, or before the chief justice, or some associate justice of the supreme court of the United States, to support the constitution of the United States, and faithfully to discharge the duties of their respective offices, which said oaths, when so taken, shall be certified by the person by whom the same shall have been taken, and such certificates shall be received and recorded by the said secretary among the executive proceedings; and the chief justice and associate justices, and all other civil officers in said Territory, before they act as such, shall take a like oath or affirmation, before the said governor or secretary, or some judge or justice of the peace of the Territory, who may be duly commissioned and qualified; which said oath or affirmation shall be certified and transmitted, by the person taking the same, to the secretary, to be by him recorded as aforesaid; and afterwards, the like oath or affirmation shall be taken, certified and recorded in such manner and form as may be prescribed by law. The governor shall receive an annual salary of \$1,500 as governor, and \$1,000 as superintendent of Indian affairs. The chief justice and associate justice shall each receive an annual salary of \$1,800. The secretary shall receive an annual salary of \$1,800. The said salaries shall be paid quarter-yearly, at the treasury of the United States. The members of the legislative assembly shall be entitled to receive three dollars each per day during their attendance at the session thereof, and three dollars each for every twenty miles traveled in going to and returning from the said sessions, estimated according to the nearest usually traveled route. There shall be appropriated, annually, the sum of \$1,000, to be expended by the governor to defray the contingent expenses of the Territory; and there shall also be appropriated, annually, a sufficient sum to be expended by the secretary of the Territory, and upon an estimate to be made by the secretary of the treasury of the United States, to defray the expenses of the legislative assembly, the printing of the laws, and other incidental expenses, and the secretary of the Territory shall annually account to the secretary of the treasury of the United States for the manner in which the aforesaid sum shall have been expended.

SEC. 12. *And be it further enacted*, That the inhabitants of the said Territory shall be entitled to all the rights, privileges and immunities heretofore granted and secured to the Territory of Wisconsin and to its inhabitants;

and the laws in force in the Territory of Wisconsin at the date of the admission of the State of Wisconsin shall continue to be valid and operative therein, so far as the same be not incompatible with the provisions of this act, subject, nevertheless, to be altered, modified or repealed by the governor and legislative assembly of the said Territory of Minnesota; and the laws of the United States are hereby extended over, and declared to be in force in said Territory, so far as the same, or any provision thereof, may be applicable.

SEC. 13. *And be it further enacted*, That the legislative assembly of the Territory of Minnesota shall hold its first session in St. Paul; and at said first session the governor and legislative assembly shall locate and establish a temporary seat of government for said Territory, at such place as they may deem eligible; and shall at such time as they shall see proper prescribe by law the manner of locating the permanent seat of government of said Territory by a vote of the people. And the sum of twenty thousand dollars, out of any money in the treasury not otherwise appropriated, is hereby appropriated and granted to said Territory of Minnesota, to be applied by the governor and legislative assembly to the erection of suitable public buildings at the seat of government.

SEC. 14. *And be it further enacted*, That a delegate to the house of representatives of the United States, to serve for the term of two years, may be elected by the voters qualified to elect members of the legislative assembly, who shall be entitled to the same rights and privileges as are exercised and enjoyed by the delegates from the several other territories of the United States to the said house of representatives. The first election shall be held at such times and places and be conducted in such manner as the governor shall appoint and direct; and at all subsequent elections the times, places and manner of holding the elections shall be prescribed by law. The person having the greatest number of votes shall be declared by the governor to be duly elected, and a certificate thereof shall be given accordingly.

SEC. 15. *And be it further enacted*, That all suits, process and proceedings, civil and criminal, at law or in chancery, and all indictments and informations, which shall be pending and undetermined in the courts of the Territory of Wisconsin, within the limits of said Territory of Minnesota, when this act shall take effect, shall be transferred to be heard, tried, prosecuted and determined in the district courts hereby established, which may include the counties or districts where any such proceedings may be pending. All bonds, recognizances, and obligations of every kind whatsoever, valid under the existing laws, within the limits of said Territory, shall be valid under this act; and all crimes and misdemeanors against the laws, in force within said limits, may be prosecuted, tried, and punished in the courts established by this act; and all penalties, forfeitures, actions, and causes of action may be recovered under this act the same as they would have been under the laws in force within the limits composing said Territory at the time this act shall go into operation.

SEC. 16. *And be it further enacted*, That all justices of the peace, constables, sheriffs, and all other judicial and ministerial officers, who shall be

in office within the limits of said Territory when this act shall take effect, shall be and they are hereby authorized and required to continue to exercise and perform the duties of their respective offices as officers of the Territory of Minnesota, temporarily, and until they or others shall be duly appointed and qualified to fill their places, in the manner herein directed, or until their offices shall be abolished.

SEC. 17. *And be it further enacted*, That the sum of \$5,000 be and the same is hereby appropriated out of any moneys in the treasury not otherwise appropriated, to be expended by and under the direction of the said governor of the Territory of Minnesota, in the purchase of a library, to be kept at the seat of government for the use of the governor, legislative assembly, judges of the supreme court, secretary, marshal, and attorneys of said Territory, and such other persons and under such regulations as shall be prescribed by law.

SEC. 18. *And be it further enacted*, That when the lands in said Territory shall be surveyed under the direction of the government of the United States, preparatory to bringing the same into market, sections numbered sixteen and thirty-six in each township in said Territory shall be and the same are hereby reserved for the purpose of being applied to schools in said Territory, and in the state and territories hereafter to be erected out of the same.

SEC. 19. *And be it further enacted*, That temporarily, and until otherwise provided by law, the governor of said Territory may define the judicial districts of said Territory, and assign the judges who may be appointed for said Territory to the several districts, and also appoint the times and places for holding courts in the several counties or subdivisions in each of said judicial districts, by proclamation to be issued by him; but the legislative assembly, at their first or any subsequent session, may organize, alter or modify such judicial districts, and assign the judges, and alter the times and places of holding the courts, as to them shall seem proper and convenient.

SEC. 20. *And be it further enacted*, That every bill which shall or may pass the council and house of representatives, shall, before it becomes a law, be presented to the governor of the Territory; if he approve, he shall sign it; but if not, he shall return it, with his objections, to the house in which it originated; which shall cause the objections to be entered at large upon their journal, and proceed to reconsider it. If, after such reconsideration, two-thirds of that house shall agree to pass the bill, it shall be sent, together with the objections, to the other house, by which it shall also be reconsidered, and if approved by two-thirds of that house it shall become a law; but in all such cases the votes of both houses shall be determined by yeas and nays, and the names of the persons voting for or against the bill shall be entered on the journal of each house, respectively. If any bill shall not be returned by the governor within three days (Sundays excepted) after it shall have been presented to him, the same shall be a law in like manner as if he had signed it, unless the legislative assembly, by adjournment, prevent it; in which case it shall not become a law.

ACT

AUTHORIZING A STATE GOVERNMENT.

[Passed Feb. 26, 1857.]

SECTION 1. *Be it enacted by the Senate and House of Representatives of the United States of America, in Congress assembled,* That the inhabitants of that portion of the Territory of Minnesota which is embraced within the following limits, to-wit: Beginning at the point in the center of the main channel of the Red River of the North, where the boundary line between the United States and the British Possessions crosses the same; thence up the main channel of said river to that of the Bois de Sioux river; thence up the main channel of said river to Lake Traverse; thence up the center of said lake to the southern extremity thereof; thence in a direct line to the head of Big Stone lake; thence through its center to its outlet; thence by a due south line to the north line of the State of Iowa; thence along the northern boundary of said state to the main channel of the Mississippi river; thence up the main channel of said river, and following the boundary line of the State of Wisconsin, until the same intersects with the St. Louis river; thence down the said river to and through Lake Superior, on the boundary line of Wisconsin and Michigan, until it intersects the dividing line between the United States and the British Possessions; thence up Pigeon river and following said dividing line to the place of beginning, be and they hereby are authorized to form for themselves a constitution and state government by the name of the State of Minnesota, and to come into the Union on an equal footing with the original states, according to the Federal Constitution.

SEC. 2. *And be it further enacted,* That the State of Minnesota shall have concurrent jurisdiction on the Mississippi and all other rivers and waters bordering on the said State of Minnesota, so far as the same shall form a common boundary to said state and any state or states now or hereafter to be formed or bounded by the same; and said river or waters leading into the same shall be common highways, and forever free, as well to the inhabitants of said state as to all other citizens of the United States, without any tax, duty, impost, or toll therefor.

SEC. 3. *And be it further enacted,* That on the first Monday in June next, the legal voters in each representative district then existing within the limits of the proposed state, are hereby authorized to elect two delegates for each representative to which said district shall be entitled according to the appor-

(20)

tionment for representatives to the territorial legislature; which election for delegates shall be held and conducted, and the returns made, in all respects in conformity with the laws of said Territory regulating the election of representatives, and the delegates so elected shall assemble at the capital of said Territory on the second Monday in July next, and first determine by a vote whether it is the wish of the people of the proposed State to be admitted into the Union at that time; and if so, shall proceed to form a constitution, and take all necessary steps for the establishment of a state government, in conformity with the Federal Constitution, subject to the approval and ratification of the people of the proposed State.

SEC. 4. *And be it further enacted*, That in the event said convention shall decide in favor of the immediate admission of the proposed State into the Union, it shall be the duty of the United States marshal for said Territory to proceed to take a census or enumeration of the inhabitants within the limits of the proposed State, under such rules and regulations as shall be prescribed by the secretary of the interior, with the view of ascertaining the number of representatives to which said State may be entitled in the Congress of the United States. And said State shall be entitled to one representative, and such additional representatives as the population of the State shall, according to the census, show it would be entitled to according to the present ratio of representation.

SEC. 5. *And be it further enacted*, That the following propositions be and the same are hereby offered to the said convention of the people of Minnesota for their free acceptance or rejection, which, if accepted by the convention, shall be obligatory on the United States, and upon the said State of Minnesota, to-wit:

First—That sections numbered sixteen and thirty-six in every township of public lands in said State, and where either of said sections, or any part thereof, has been sold or otherwise been disposed of, other lands, equivalent thereto, and as contiguous as may be, shall be granted to said State for the use of schools.

Second—That seventy-two sections of land shall be set apart and reserved for the use and support of a state university, to be selected by the governor of said State, subject to the approval of the commissioner at the general land office, and to be appropriated and applied in such manner as the legislature of said State may prescribe, for the purpose aforesaid, but for no other purpose.

Third—Ten entire sections of land to be selected by the governor of said State, in legal subdivisions, shall be granted to said State for the purpose of completing the public buildings, or for the erection of others at the seat of government, under the direction of the legislature thereof.

Fourth—That all salt springs within said State, not exceeding twelve in number, with six sections of land adjoining or as contiguous as may be to each, shall be granted to said State for its use; and the same to be selected by the governor thereof within one year after the admission of said State, and, when so selected, to be used or disposed of on such terms, conditions and regulations as the legislature shall direct; *provided*, that no salt spring

or land the right whereof is now vested in any individual or in individuals, or which may be hereafter confirmed or adjudged to any individual or individuals, shall by this article be granted to said State.

Fifth—That five per centum of the net proceeds of sales of all public lands lying within said State, which shall be sold by Congress after the admission of said State into the Union, after deducting all the expenses incident to the same, shall be paid to said State for the purpose of making public roads and internal improvements as the legislature shall direct; *provided*, the foregoing propositions herein offered are on the condition that the said convention which shall form the constitution of said State shall provide, by a clause in said constitution, or an ordinance, irrevocable without the consent of the United States, that said State shall never interfere with the primary disposal of the soil within the same by the United States, or with any regulations Congress may find necessary for securing the title in said soil to *bona fide* purchasers thereof; and that no tax shall be imposed on lands belonging to the United States, and that in no case shall non-resident proprietors be taxed higher than residents.

CONSTITUTION
OF THE
STATE OF MINNESOTA.

Adopted October 13, 1857. Ayes, 30,055; Noes, 571.

Preamble. We, the people of the State of Minnesota, grateful to God for our civil and religious liberty, and desiring to perpetuate its blessings and secure the same to ourselves and our posterity, do ordain and establish this constitution:

Preamble.

ARTICLE I.

BILL OF RIGHTS.

SECTION 1. Government is instituted for the security, benefit and protection of the people, in whom all political power is inherent, together with the right to alter, modify or reform such government, whenever the public good may require it.

Object of government.

SEC. 2. No member of this State shall be disfranchised, or deprived of any of the rights or privileges secured to any citizen thereof, unless by the law of the land, or the judgment of his peers. There shall be neither slavery nor involuntary servitude in the State otherwise than in the punishment of crime, whereof the party shall have been duly convicted.

Rights and privileges.

SEC. 3. The liberty of the press shall forever remain inviolate, and all persons may freely speak, write and publish their sentiments on all subjects, being responsible for the abuse of such right.

Liberty of the press.

SEC. 4. The right of trial by jury shall remain inviolate, and shall extend to all cases at law without regard to the amount

Right of trial by jury.

in controversy, but a jury trial may be waived by the parties in all cases in the manner prescribed by law; [and the legislature may provide that the agreement of five-sixths of any jury in any civil action or proceeding, after not less than six (6) hours' deliberation, shall be a sufficient verdict therein.]*

No excessive bail or unusual punishments.

SEC. 5. Excessive bail shall not be required, nor shall excessive fines be imposed; nor shall cruel or unusual punishments be inflicted.

Rights of accused in criminal prosecutions.

SEC. 6. In all criminal prosecutions the accused shall enjoy the right to a speedy and public trial, by an impartial jury of the county or district wherein the crime shall have been committed, which county or district shall have been previously ascertained by law, and to be informed of the nature and cause of the accusation, to be confronted with the witnesses against him, to have compulsory process for obtaining witnesses in his favor, and to have the assistance of counsel in his defense. (a)

Further rights of accused.

SEC. 7. No person shall be held to answer for a criminal offense without due process of law, and no person for the same offense shall be put twice in jeopardy of punishment, nor shall be compelled in any criminal case to be a witness against himself, nor be deprived of life, liberty or property without due process of law. All persons shall before conviction be bailable by sufficient sureties, except for capital offenses when the proof is evident or the presumption great; and the privilege of the writ of habeas corpus shall not be suspended unless when in case of rebellion or invasion the public safety may require.

When bailable.

Redress of injuries or wrongs.

SEC. 8. Every person is entitled to a certain remedy in the laws for all injuries or wrongs which he may receive in his person, property or character; he ought to obtain justice freely and without purchase; completely and without denial; promptly and without delay, conformable to the laws.

Treason defined.

SEC. 9. Treason against the State shall consist only in levying war against the same, or in adhering to its enemies, giving them aid and comfort. No person shall be convicted of treason unless on the testimony of two witnesses to the same overt act, or on confession in open court.

Right against unreasonable searches.

SEC. 10. The right of the people to be secure in their persons, houses, papers, and effects, against unreasonable searches

*The clause in brackets was adopted Nov. 4, 1890.

(a) The jury contemplated by article 1, section 6, securing the right to jury trial in criminal cases, is a body of twelve men, and it is error to try a party charged with crime in a justice court, against his objection, with a jury of six. The fact that he may appeal to the district court, on entering into recognizance with sureties, does not change the rule. 14 Minn. 330.

and seizures, shall not be violated; and no warrant shall issue but upon probable cause, supported by oath or affirmation, and particularly describing the place to be searched and the person or things to be seized.

SEC. 11. No bill of attainder, *ex post facto* law, nor any law impairing the obligation of contracts shall ever be passed, and no conviction shall work corruption of blood or forfeiture of estate.

Prohibits *ex post facto* laws, or laws impairing contracts.

SEC. 12. No person shall be imprisoned for debt in this State, (a) but this shall not prevent the legislature from providing for imprisonment, or holding to bail, persons charged with fraud in contracting said debt. A reasonable amount of property shall be exempt from seizure or sale for the payment of any debt or liability. The amount of such exemption shall be determined by law. [*Provided, however, that all property so exempted shall be liable to seizure and sale for any debts incurred to any person for work done or materials furnished in the construction, repair or improvement of the same; and, provided further, that such liability to seizure and sale shall also extend to all real property for any debt incurred to any laborer or servant for labor or service performed.*]*

Imprisonment for debt.

Property exemption.

SEC. 13. Private property shall not be taken, destroyed or damaged for public use without just compensation therefor, first paid or secured.†

Private property for public use.

SEC. 14. The military shall be subordinate to the civil power, and no standing army shall be kept up in this State in time of peace.

Military power subordinate.

SEC. 15. All lands within the State are declared to be allodial, and feudal tenures of every description, with all their incidents, are prohibited. Leases and grants of agricultural lands for a longer period than twenty-one years, hereafter made, in which shall be reserved any rent or service of any kind, shall be void.

Lands declared allodial. Leases, when void.

SEC. 16. The enumeration of rights in this constitution shall not be construed to deny or impair others retained by and inherent in the people. The right of every man to worship God according to the dictates of his own conscience shall never be infringed, nor shall any man be compelled to attend, erect or support any place of worship, or to maintain any religious or ecclesiastical ministry, against his consent; nor shall any control of or interference with the rights of conscience be per-

Freedom of conscience.

(a) 23 Minn. 1; 23 Minn. 411.

*The clause in brackets was adopted Nov. 6, 1888.

†The words "destroyed or damaged" inserted by amendment adopted Nov. 3, 1896.

No preference to be given to any religious establishment or mode of worship.

mitted, or any preference be given by law to any religious establishment or mode of worship; but the liberty of conscience hereby secured shall not be so construed as to excuse acts of licentiousness, or justify practices inconsistent with the peace or safety of the State, nor shall any money be drawn from the treasury for the benefit of any religious societies, or religious or theological seminaries.

No religious test or property qualification to be required.

SEC. 17. No religious test or amount of property shall ever be required as a qualification for any office of public trust under the State. No religious test or amount of property shall ever be required as a qualification of any voter at any election in this State; nor shall any person be rendered incompetent to give evidence in any court of law or equity in consequence of his opinion upon the subject of religion.

No license to peddle.

Sec. 18. Any person may sell or peddle the products of the farm or garden occupied and cultivated by him without obtaining a license therefor.**

ARTICLE II.

ON NAME AND BOUNDARIES.

Name and boundaries.

Section 1. This State shall be called and known by the name of the State of Minnesota, and shall consist of and have jurisdiction over the territory embraced in the following boundaries, to-wit: Beginning at the point in the center of the main channel of the Red River of the North, where the boundary line between the United States and British Possessions crosses the same; thence up the main channel of said river to that of the Bois des Sioux river; thence up the main channel of said river to Lake Traverse; thence up the center of said lake to the southern extremity thereof; thence in a direct line to the head of Big Stone lake; thence through its center to its outlet; thence by a due south line to the north line of the State of Iowa; thence east along the northern boundary of said State to the main channel of the Mississippi river; thence up the main channel of said river and following the boundary line of the State of Wisconsin until the same intersects the St. Louis river; thence down the said river to and through Lake Superior, on the boundary line of Wisconsin and Michigan, until it intersects the dividing line between the United States and British Possessions; thence up Pigeon river and following said dividing line to the place of beginning.*

*The northern boundary of the state at the Lake of the Woods is projected beyond the 49th parallel a distance of about twenty miles, making a wedge-shaped jog through the lake until it strikes firm ground on the west bank of the lake; thence in a due south line to the 49th parallel. The explanation of this jog is found in the subjoined paragraphs: In the seventh article of the treaty of Ghent, section 19 reads as follows: Sec. 19. Resolved that the following described (also represented on said map as before mentioned), is, in the opinion of the commissioners, so far as the

**Adopted Nov. 6, 1906.

SEC. 2. The State of Minnesota shall have concurrent jurisdiction on the Mississippi and on all other rivers and waters bordering on the said State of Minnesota, so far as the same shall form a common boundary to said State, and any other state or states now or hereafter to be formed by the same; and said rivers and waters, and navigable waters leading into the same, shall be common highways and forever free, as well to the inhabitants of said State as to other citizens of the United States, without any tax, duty, impost, or toll therefor.

Jurisdiction
on bordering
rivers.

SEC. 3. The propositions contained in the act of Congress entitled, "An act to authorize the people of the Territory of Minnesota to form a constitution and state government, preparatory to their admission into the Union on equal footing with the original states," are hereby accepted, ratified and confirmed, and shall remain irrevocable without the consent of the United States; and it is hereby ordained that this State shall never interfere with the primary disposal of the soil within the same, by the United States, or with any regulations Congress may find necessary for securing the title to said soil to *bona fide* purchasers thereof; and no tax shall be imposed on lands belonging to the United States and in no case shall non-resident proprietors be taxed higher than residents.

Acceptance
of proposi-
tions in en-
abling act.

same extends, the true boundary intended by the before mentioned treaties, namely: * * * thence through the middle of the waters of this bay to the northwest extremity of the same; being the most northwestern point of the Lake of the Woods, and from a monument in this bay, on the nearest firm ground to the above northwest extremity of said bay, the courses and distances are as follows: 56° W. 1,565½ feet; 2d, N. 6° W. 861½ feet; 3d, N. 28° W. 615.4 feet; 4th, N. 27° 10' W. 495.4 feet; 5th, N. 5° 10' E. 1,322½ feet; 6th, N. 7° 45' W. 493 feet, the variation being 12° east. The termination of this 6th and last course and distance being the above said most northwestern point of the Lake of the Woods, as designated by the seventh article of the treaty of Ghent, and being in latitude 49° 23' 55" north of the equator, and in longitude 95° 14' 38" west from Greenwich. The second article of the convention of 1818 is as follows: Article 2. It is agreed that a line drawn from the most northwestern point of the Lake of the Woods along the 49th parallel of north latitude, or, if the said point shall not be in the 49th parallel of north latitude, then that a line drawn from the said point due north or south, as the case may be, until the said line shall intersect the said parallel of north latitude, and from the point of such intersection due west, along and with the said parallel, shall be the line of demarkation between the territories of the United States and His Britannic Majesty, and that the said line shall form the northern boundary of the said territories of the United States and the southern boundary of his Britannic Majesty, from the Lake of the Woods to the Stony Mountains. This boundary was re-established and determined by a commission authorized by congress, and the surveys embracing four years were made and reported to congress in 1877.

ARTICLE III.

DISTRIBUTION OF THE POWERS OF GOVERNMENT.

Division of
powers.

SECTION 1. The powers of government shall be divided into three distinct departments—legislative, executive, and judicial; and no person or persons belonging to or constituting one of these departments shall exercise any of the powers properly belonging to either of the others, except in the instances expressly provided in this constitution. (a)

ARTICLE IV.

LEGISLATIVE DEPARTMENT.

Legislature
meets
biennially.

Length of
session.

Apportion-
ment of
members.

SECTION 1. The legislature shall consist of the Senate and House of Representatives, which shall meet biennially at the seat of government of the State, at such time as shall be prescribed by law, but no session shall exceed the term of ninety (90) legislative days; (b) and no new bill shall be introduced in either branch, except on the written request of the governor, during the last twenty (20) days of such sessions, except the attention of the legislature shall be called to some important matter of general interest by a special message from the governor.*

SEC. 2. The number of members who compose the Senate and House of Representatives shall be prescribed by law, but the representatives in the Senate shall never exceed one member for every 5,000 inhabitants, and in the House of Representatives one member for every 2,000 inhabitants. The representation in both houses shall be apportioned equally throughout the different sections of the State, in proportion to the population thereof, exclusive of Indians not taxable under the provisions of law.

(a) Courts cannot control or interfere with an executive officer of the state in his official acts, even though they are such that the duty to perform them might have been entrusted to some other officer. 28 Minn. 50.

(b) Feb. 5, 1880, the judiciary committee of the House of Representatives unanimously reported, "that it was clearly the purpose of the legislature which proposed this amendment of the Constitution to the people, and plainly the intention of the people themselves, when voting for its adoption, to limit the sessions of the legislature to ninety days, excluding only Sundays and legal holidays." Also that twenty days' limitation of introduction of bills before adjournment only applied to the period of ninety days, and proportionately for a shorter session.

*Amendment adopted Nov. 6, 1888.

SEC. 3. Each house shall be the judge of the election returns and eligibility of its own members; (a) a majority of each shall constitute a quorum to transact business, but a smaller number may adjourn from day to day, and compel the attendance of absent members in such manner and under such penalties as it may provide.

Eligibility of members.

Quorum.

SEC. 4. Each house may determine the rules of its proceedings, sit upon its own adjournment, punish its members for disorderly behavior, and, with the concurrence of two-thirds, expel a member; but no member shall be expelled the second time for the same offense.

Rules of government.

SEC. 5. The House of Representatives shall elect its presiding officer and the Senate and House of Representatives shall elect such other officers as may be provided by law; they shall keep journals of their proceedings, and from time to time publish the same, and the yeas and nays, when taken on any question, shall be entered on such journals.

Officers.

Journal of proceedings.

SEC. 6. Neither house shall, during a session of the legislature, adjourn for more than three days (Sundays excepted), nor to any other place than that in which the two houses shall be assembled, without the consent of the other house.

Length of adjournments.

SEC. 7. The compensation of senators and representatives shall be three dollars per diem during the first session, but may afterwards be prescribed by law (b). But no increase of compensation shall be prescribed which shall take effect during the period for which the members of the existing House of Representatives may have been elected.

Compensation.

SEC. 8. The members of each house shall in all cases, except treason, felony, and breach of the peace, be privileged from arrest during the session of their respective houses, and in going to or returning from the same. For any speech or debate in either house they shall not be questioned in any other place.

Privileged from arrest.

SEC. 9. No senator or representative shall, during the time for which he is elected, hold any office under the authority of the United States or the State of Minnesota, except that of postmaster, and no senator or representative shall hold an office under the state which has been created or the emoluments of which have been increased during the session of the legislature of which he was a member, until one year after the expiration of his term of office in the legislature. (c)

Restriction as to holding office.

(a) The election of a state senator or representative to congress does not necessarily create a vacancy. Senate Journal, 1889, page 962. See opinion of Att'y Gen. Clapp.

(b) Made \$5.00 per day, G. L. 1873, ch. 113.

(c) 27 Minn. 466.

Bills of revenue to originate in House

Approval of bills by Governor.

Action on non-approval.

Governor may cut out items of appropriation bills and otherwise approve.

SEC. 10. All bills for raising a revenue shall originate in the House of Representatives, but the Senate may propose and concur with amendments as on other bills.

SEC. 11. Every bill which shall have passed the Senate and House of Representatives, in conformity to the rules of each house and the joint rules of the two houses, shall, before it becomes a law, be presented to the governor of the State. If he approve, he shall sign and deposit it in the office of secretary of state for preservation, and notify the house where it originated of the fact. But if not, he shall return it, with his objections, to the house in which it shall have originated; when such objections shall be entered at large on the journal of the same, and the house shall proceed to reconsider the bill. If, after such reconsideration, two-thirds of that house shall agree to pass the bill, it shall be sent, together with the objections, to the other house, by which it shall likewise be reconsidered; and if it be approved by two-thirds of that house it shall become a law. But in all such cases the votes of both houses shall be determined by yeas and nays, and the names of the persons voting for or against the bill shall be entered on the journal of each house, respectively. If any bill shall not be returned by the governor within three days (Sundays excepted) after it shall have been presented to him, the same shall be a law in like manner as if he had signed it, unless the legislature, by adjournment within that time, prevents its return; in which case it shall not be a law. The governor may approve, sign and file in the office of the secretary of state, within three days after the adjournment of the legislature, any act passed during the last three days of the session, and the same shall become a law.

[If any bill presented to the governor contain several items of appropriation of money, he may object to one or more of such items, while approving of the other portion of the bill. In such case he shall append to the bill, at the time of signing it, a statement of the items to which he objects, and the appropriation so objected to shall not take effect. If the legislature be in session, he shall transmit to the house in which the bill originated a copy of such statement, and the items objected to shall be separately reconsidered. If, on reconsideration, one or more of such items be approved by two-thirds of the members elected to each house, the same shall be a part of the law, notwithstanding the objections of the governor. All the provisions of this section, in relation to bills not approved by the governor, shall apply in cases in which he shall withhold his

approval from any item or items contained in a bill appropriating money.]*

SEC. 12. No money shall be appropriated except by bill. Every order, resolution or vote requiring the concurrence of the two houses (except such as relate to the business or adjournment of the same) shall be presented to the governor for his signature, and, before the same shall take effect, shall be approved by him, or, being returned by him with his objections, shall be repassed by two-thirds of the members of the two houses, according to the rules and limitations prescribed in case of a bill.

Money appropriations, how made.

SEC. 13. The style of all laws of this State shall be: "Be it enacted by the Legislature of the State of Minnesota." No law shall be passed unless voted for by a majority of all the members elected to each branch of the legislature, and the vote entered upon the journal of each house.

Majority vote of all members-elect to pass a law.

SEC. 14. The House of Representatives shall have the sole power of impeachment, through a concurrence of a majority of all the members elected to seats therein. All impeachments shall be tried by the Senate; and when sitting for that purpose the senators shall be upon oath or affirmation to do justice according to law and evidence. No person shall be convicted without the concurrence of two-thirds of the members present.

Impeachment powers.

SEC. 15. The legislature shall have full power to exclude from the privilege of electing or being elected any person convicted of bribery, perjury, or any other infamous crime.

Exclusion from civil rights.

SEC. 16. Two or more members of either house shall have liberty to dissent and protest against any act or resolution which they may think injurious to the public or to any individual, and have the reason of their dissent entered on the journal.

Protest and dissent of members.

SEC. 17. The governor shall issue writs of election to fill such vacancies as may occur in either house of the legislature. The legislature shall prescribe by law the manner in which evidence in cases of contested seats in either house shall be taken.

Vacancies in legislature.

SEC. 18. Each house may punish by imprisonment, during its session, any person, not a member, who shall be guilty of any disorderly or contemptuous behavior in their presence, but no such imprisonment shall at any time exceed twenty-four hours.

Punish for disorderly conduct.

SEC. 19. Each house shall be open to the public during the sessions thereof, except in such cases as in their opinion may require secrecy.

Open sessions.

*This paragraph in brackets was adopted Nov. 7, 1876.

Reading of
bills.

SEC. 20. Every bill shall be read on three different days in each separate house, unless, in case of urgency, two-thirds of the house where such bill is depending shall deem it expedient to dispense with this rule; and no bill shall be passed by either house until it shall have been previously read twice at length. (a)

Enrollment
of bills.

SEC. 21. Every bill having passed both houses shall be carefully enrolled, and shall be signed by the presiding officer of each house. Any presiding officer refusing to sign a bill which shall have previously passed both houses shall thereafter be incapable of holding a seat in either branch of the legislature, or hold any other office of honor or profit in the State, and in case of such refusal, each house shall, by rule, provide the manner in which such bill shall be properly certified for presentation to the governor.

Passage of
bills on last
day of
session
prohibited.

SEC. 22. No bill shall be passed by either house of the legislature upon the day prescribed for the adjournment of the two houses. But this section shall not be so construed as to preclude the enrollment of a bill, or the signature and passage from one house to the other, or the reports thereon from committees, or its transmission to the executive for his signature.

Census
enumeration.

SEC. 23. The legislature shall provide by law for an enumeration of the inhabitants of this State in the year one thousand eight hundred and sixty-five, and every tenth year thereafter. At their first session after each enumeration so made, and also at their first session after each enumeration made by the authority of the United States, the legislature shall have the power to prescribe the bounds of congressional, senatorial and representative districts, and to apportion anew the senators and representatives among the several districts according to the provisions of section second of this article.

Apportion-
ment.

Senatorial
districts—
term of office
of senators
and repre-
sentatives.

SEC. 24. The senators shall also be chosen by single districts of convenient contiguous territory, at the same time that members of the house of representatives are required to be chosen, and in the same manner; and no representative district shall be divided in the formation of a senate district. The senate districts shall be numbered in a regular series. The terms of office of senators and representatives shall be the same as now prescribed by law until the general election of the year one thousand eight hundred and seventy-eight (1878), at which time there shall be an entire new election of all the senators and representatives. Representatives chosen at such election, or at any election thereafter, shall hold their office for the term of two years, except it be to fill a vacancy; and the

(a) Provision as to manner of passing bills imperative and not directory. 2 Minn. 330.

senators chosen at such election by districts designated as odd numbers shall go out of office at the expiration of the second year, and senators chosen by districts designated by even numbers shall go out of office at the expiration of the fourth year; and thereafter senators shall be chosen for four years, except there shall be an entire new election of all the senators at the election of representatives next succeeding each new apportionment provided for in this article.*

SEC. 25. Senators and representatives shall be qualified voters of the State, and shall have resided one year in the State and six months immediately preceding the election in the district from which they are elected.

Qualifica-
tion of
legislators.

St. Paul, Aug. 11, 1892.

*Hon. F. P. Brown, Secretary of State.

Dear Sir: You inquire whether it will be necessary to give notice of election of state senators for odd numbered districts, at the coming general election.

Your inquiry is evidently based upon the language of section 24 of article 4 of the constitution of the State of Minnesota. (See sec. 24 above.)

The above is as section 24 reads since its amendment in 1877. It will be seen that by the terms of this section that representatives chosen at *such election* (being the general election of 1878), or at any election thereafter, shall hold their office for the term of two years; and the senators chosen at such election (being the general election of 1878), by districts designated as odd numbers were to hold their office for two years; and those chosen by even numbered districts, for the term of four years. And thereafter, that is, after *such election* (the election of 1878) senators shall be chosen for four years, except there shall be an entire new election of senators at the election of representatives next succeeding each new apportionment.

It is difficult to see how but one construction can be placed upon this language. There are but two limitations placed upon a four years' term of state senators; one is that those chosen by odd numbered districts, at the election of 1878, shall hold for two years; another is, that a new election after an apportionment may result in shortening by two years the terms of all senators; if the apportionment is made at the first session after the election of senators. The first is a positive limitation. The other is a possible limitation which may apply after the election; as to the election itself and the term for which they are to be elected, the language is too plain to admit of any question. After providing for the election of 1878, it is provided: "And thereafter senators shall be chosen for four years," except * * *

It may be urged that this section provided that as to the election of 1878, one-half should hold office for four years and one-half for two years; thus providing for one-half the Senate going out of office every two years, and that it was desirable that this order should be maintained. Whatever may be said as to the wisdom of such policy, we are obliged to interpret the law as we find it; for, where a law is plain and unambiguous, we must assume that that was intended which the words used clearly import.

I have the honor therefore to advise you that in my opinion all the senators elected in 1890 were elected for the term of four years. Very truly yours,

MOSES E. CLAPP,
Attorney General.

Senators
to Congress.

SEC. 26. Members of the Senate of the United States from this State shall be elected by the two houses of the legislature in joint convention, at such time and in such manner as may be provided by law. (a)

Laws to embrace only
one subject.
Divorces.

SEC. 27. No law shall embrace more than one subject, which shall be expressed in its title. (b)

Oath of
office.

SEC. 28. Divorces shall not be granted by the legislature.

SEC. 29. All members and officers of both branches of the legislature shall, before entering upon the duties of their respective trusts, take and subscribe an oath or affirmation to support the Constitution of the United States, the Constitution of the State of Minnesota, and faithfully and impartially to discharge the duties devolving upon him as such member or officer.

Elections
viva voce.

SEC. 30. In all elections to be made by the legislature, the members thereof shall vote *viva voce*, and their votes shall be entered on the journal.

Prohibition
of lotteries.

SEC. 31. The legislature shall never authorize any lottery or the sale of lottery tickets.

Change of
form of tax-
ation of
railroads to
be voted
upon.

SEC. 32. [a] Any law providing for the repeal or amendment of any law or laws heretofore or hereafter enacted, which provides that any railroad company now existing in this State or operating its road therein, or which may be hereafter organized, shall, in lieu of all other taxes and assessments upon their real estate, roads, rolling stock, and other personal property, at and during the time and periods therein specified, pay into the treasury of this State a certain percentage therein mentioned of the gross earnings of such railroad companies now existing or hereafter organized, shall, before the same shall take effect or be in force, be submitted to a vote of the people of the State, and be adopted and ratified by a majority of the electors of the State voting at the election at which the same shall be submitted to them.*

Internal
Improvement
Lands.

SEC. 32. [b] All lands donated to the State of Minnesota for the purpose of internal improvement, under the eighth section of the act of Congress, approved September fourth, eighteen hundred and forty-one, being "An act to appropriate the proceeds of the sale of the public lands, and to grant pre-emption rights," shall be appraised and sold, in the same manner and by the same officers, and the minimum price shall be the same as is provided by law for the appraisement and sale of the school lands, under the provisions of title one (1), chapter thirty-eight, of the General Statutes, except the modi-

(a) G. L. 1869, ch. 93.

(b) Chap. 46, General Laws of 1839, "An act to establish a probate code," is not obnoxious to the constitution. 47 Minn. 575.

*This section was adopted Nov. 8, 1871.

fications hereinafter mentioned. All moneys derived from the sales of said lands shall be invested in the bonds of the United States, or of the State of Minnesota issued since 1860; and the moneys so invested shall constitute the Internal Improvement Land Fund of the State. All moneys received by the county treasurer under the provisions of title one (1), chapter thirty-eight (38), aforesaid, derived from the sale of internal improvement lands, shall be held at all times subject to the order and direction of the state treasurer, for the benefit of the fund to which it belongs; and on the fifteenth day of June in each year, and at such other times as he may be requested so to do by the state treasurer, he shall pay over to the said state treasurer all moneys received on account of such fund.

Investment
of proceeds
in bonds.

The bonds purchased in accordance with this amendment shall be transferable only upon the order of the governor, and on each bond shall be written "Minnesota Internal Improvement Land Fund of the State, transferable only on the order of the governor."

The principal sum from all sales of internal improvement lands shall not be reduced by any charges or costs of officers, by fees, or by any other means whatever; and section fifty (50), of title one (1), of chapter thirty-eight (38), of the General Statutes, shall not be applicable to the provisions of this amendment, and wherever the words "school lands" are used in said title, it shall read as applicable to this amendment, "Internal Improvement Lands."

Principal
not to be
reduced.

The moneys belonging to the Internal Improvement Land Fund shall not be appropriated for any purpose whatever until the enactment for that purpose shall have been approved by a majority of the electors of the State voting at the annual general election following the passage of the act. (a)

Appropriations
therefrom to
be voted
upon before
valid.

The force of this amendment shall be to authorize the sale of the internal improvement lands, without further legislative enactment.*

SEC. 33. In all cases when a general law can be made applicable, no special law shall be enacted; and whether a general law could have been made applicable in any case is hereby declared a judicial question, and as such shall be judicially determined without regard to any legislative assertion on that subject. The legislature shall pass no local or special law regulating the affairs of, or incorporating, erecting or chang-

Against
special
legislation.

(a) By chapter 71, G. L. of 1881, extra session, the proceeds of this fund were pledged to the payment of Minnesota State railroad adjustment bonds, and the law was voted upon and approved at the general election of 1884, by 31,011 votes in favor and 13,589 votes against.

*This section was adopted Nov. 5, 1872.

ing the lines of, any county, city, village, township, ward or school district, or creating the offices, or prescribing the powers and duties of the officers of, or fixing or relating to the compensation, salary or fees of the same, or the mode of election or appointment thereto, authorizing the laying out, opening, altering, vacating or maintaining roads, highways, streets or alleys; remitting fines, penalties or forfeitures; regulating the powers, duties and practice of justices of the peace, magistrates and constables; changing the names of persons, places, lakes or rivers; for opening and conducting of elections, or fixing or changing the places of voting; authorizing the adoption or legitimation of children; changing the law of descent or succession; conferring rights upon minors; declaring any named person of age; giving effect to informal or invalid wills or deeds, or affecting the estates of minors or persons under disability; locating or changing county seats; regulating the management of public schools, the building or repairing of school houses, and the raising of money for such purposes; exempting property from taxation, or regulating the rate of interest on money; creating corporations, or amending, renewing, extending or explaining the charters thereof; granting to any corporation, association or individual any special or exclusive privilege, immunity or franchise whatever, or authorizing public taxation for a private purpose. *Provided, however,* That the inhibitions of local or special laws in this section shall not be construed to prevent the passage of general laws on any of the subjects enumerated.

Repeal of existing special laws.

Refers to amendment of 1881, superseded as above.

Against combinations or pools to affect markets.

The legislature may repeal any existing special or local law, but shall not amend, extend or modify any of the same.*

SEC. 34. The legislature shall provide general laws for the transaction of any business that may be prohibited by section one (1) of this amendment, and all such laws shall be uniform in their operation throughout the State.† (b)

SEC. 35. Any combinations of persons, either as individuals or as members or officers of any corporation, to monopolize the markets for food products in this State, or to interfere with, or restrict the freedom of, such markets, is hereby declared to be a criminal conspiracy, and shall be punished in such manner as the legislature may provide.‡

*Adopted Nov. 8, 1892.

†Adopted Nov. 8, 1881.

(b) This section having been a part of the amendment, regulating special legislation, adopted in 1881, should properly have been included in the substitution of the amendment of 1892; but as it was not referred to by section, in the law submitted to the people, it must perforce remain in the constitution, however inapplicable its reading.

‡Adopted Nov. 6, 1888.

SEC. 36. Any city or village in this State may frame a charter for its own government as a city consistent with and subject to the laws of this State, as follows: The legislature shall provide, under such restrictions as it deems proper, for a board of fifteen freeholders, who shall be and for the past five years shall have been qualified voters thereof, to be appointed by the district judges of the judicial district in which the city or village is situated, as the legislature may determine, for a term in no event to exceed six years, which board shall, within six months after its appointment, return to the chief magistrate of said city or village a draft of said charter, signed by the members of said board, or a majority thereof. Such charter shall be submitted to the qualified voters of such city or village at the next election thereafter, and if four-sevenths of the qualified voters voting at such election shall ratify the same it shall, at the end of thirty days thereafter, become the charter of such city or village as a city, and supersede any existing charter and amendments thereof; *provided*, that in cities having patrol limits now established, such charter shall require a three-fourths majority vote of the qualified voters voting at such election to change the patrol limits now established.

City or village may frame its own charter.

Charter to be submitted to voters.

Before any city shall incorporate under this act the legislature shall prescribe by law the general limits within which such charter shall be framed. Duplicate certificates shall be made setting forth the charter proposed and its ratification, which shall be signed by the chief magistrate of said city or village and authenticated by its corporate seal. One of said certificates shall be deposited in the office of secretary of state, and the other, after being recorded in the office of the register of deeds for the county in which such city or village lies, shall be deposited among the archives of such city or village, and all courts shall take judicial notice thereof. Such charter so deposited may be amended by proposal therefor made by a board of fifteen commissioners aforesaid, published for at least thirty days in three newspapers of general circulation in such city or village, and accepted by three-fifths of the qualified voters of such city or village voting at the next election, and not otherwise; but such charter shall always be in harmony with and subject to the Constitution and laws of the State of Minnesota. The legislature may prescribe the duties of the commission relative to submitting amendments of charter to the vote of the people and shall provide that upon application of five per cent of the legal voters of any such city or village, by written petition, such commission shall submit to the vote of the people proposed amendments to such charter set forth in said petition. The board of freeholders above provided for shall be permanent, and all the vacancies by death, disability to

Legislature to prescribe general limits of charter.

Amendment of charter.

Upon application of 5 per cent of legal voters.

perform duties, resignation or removal from the corporate limits, or expiration of term of office, shall be filled by appointment in the same manner as the original board was created, and said board shall always contain its full complement of members.

Mayor and legislative body.

It shall be a feature of all such charters that there shall be provided, among other things, for a mayor or chief magistrate, and a legislative body of either one or two houses; if of two houses, at least one of them shall be elected by general vote of the electors.

Articles of amendment may be submitted separately.

In submitting any such charter or amendment thereto to the qualified voters of such city or village, any alternate section or article may be presented for the choice of the voters, and may be voted on separately without prejudice to other articles or sections of the charter or any amendments thereto.

General laws for cities by divisions of population.

The legislature may provide general laws relating to affairs of cities, the application of which may be limited to cities of over fifty thousand inhabitants, or to cities of fifty and not less than twenty thousand inhabitants, or to cities of twenty and not less than ten thousand inhabitants, or to cities of ten thousand inhabitants or less, which shall apply equally to all such cities of either class, and which shall be paramount while in force to the provisions relating to the same matter included in the local charter herein provided for. But no local charter, provision or ordinance passed thereunder shall supersede any general law of the State defining or punishing crimes or misdemeanors.*

ARTICLE V.

EXECUTIVE DEPARTMENT.

Officers in executive department.

SECTION 1. The executive department shall consist of a governor, lieutenant governor, secretary of state, auditor, treasurer and attorney general who shall be chosen by the electors of the State. (a)

Election returns to be sent to secretary of state.

SEC. 2. § The returns of every election for the officers named in the foregoing section shall be made to the secretary of state, who shall call to his assistance two or more of the judges of the supreme court, and two disinterested judges of

*Section 36 adopted Nov. 8, 1898.

(a) An executive officer of the state is not subject to the control or interference of the judiciary in the performance of duties belonging to him as an executive officer, and no act done, or threatened to be done, by him in his official capacity can be brought under judicial control or interference by mandamus or injunction, even when the act is purely ministerial. 29 Minn. 555.

§ As amended Nov. 6, 1877.

the district courts of the State, who shall constitute a board of canvassers, who shall open and canvass said returns and declare the result within three days after such canvass.

SEC. 3. The term of office for the governor and lieutenant governor shall be two years, and until their successors are chosen and qualified. Each shall have attained the age of twenty-five (25) years, and shall have been a *bona fide* resident of the State for one year next preceding his election. Both shall be citizens of the United States.

Official term
of governor
and lieutenant
governor
—qualifica-
tions.

SEC. 4. The governor shall communicate by message to each session of the legislature such information touching the state and condition of the country as he may deem expedient. He shall be commander-in-chief of the military and naval forces, and may call out such forces to execute the laws, suppress insurrection and repel invasion. He may require the opinion, in writing, of the principal officer in each of the executive departments, upon any subject relating to the duties of their respective offices;† and he shall have power, in conjunction with the board of pardons, of which the governor shall be *ex officio* a member, and the other members of which shall consist of the attorney general of the State of Minnesota and the chief justice of the supreme court of the State of Minnesota, and whose powers and duties shall be defined and regulated by law, to grant reprieves and pardons after conviction for offenses against the State, except in cases of impeachment. He shall have power, by and with the advice and consent of the Senate, to appoint a state librarian and notaries public, and such other officers as may be provided by law. He shall have power to appoint commissioners to take the acknowledgment of deeds or other instruments in writing, to be used in the State. He shall have a negative upon all laws passed by the legislature, under such rules and limitations as are in this Constitution prescribed. He may on extraordinary occasions convene both houses of the legislature. He shall take care that the laws be faithfully executed, fill any vacancy that may occur in the office of secretary of state, treasurer, auditor, attorney general, and such other state and district offices as may be hereafter created by law, until the next annual election, and until their successors are chosen and qualified.

Powers and
duties of
governor.

SEC. 5. The official term of the secretary of state, treasurer and attorney general shall be two (2) years. The official term of the state auditor shall be four (4) years, and each shall continue in office until his successor shall have been elected and

Official term
of other
executive
officers.

†Adopted Nov. 3, 1896.

Duties of
lieutenant
governor.

qualified. The further duties and salaries of said executive officers shall each be prescribed by law.*

SEC. 6. The lieutenant governor shall be *ex officio* president of the Senate; and in case a vacancy shall occur, from any cause whatever, in the office of governor, he shall be governor during such vacancy. The compensation of lieutenant governor shall be double the compensation of a state senator. Before the close of each session of the Senate they shall elect a president *pro tempore*, who shall be lieutenant governor in case a vacancy should occur in that office.

Official
terms of
first State
officers.

SEC. 7. The term of each of the executive officers named in this article shall commence on taking the oath of office on or after the first day of May, 1858, and continue until the first Monday of January, 1860, except the auditor, who shall continue in office till the first Monday of January, 1861, and until their successors shall have been duly elected and qualified; and the same above mentioned time for qualification and entry upon the duties of their respective offices shall extend and apply to all other officers elected under the State Constitution, who have not already taken the oath of office, and commenced the performance of their official duties.†

[Obsolete.]

Oath of
Office to be
taken by
State
Officers.

SEC. 8. Each officer created by this article shall, before entering upon his duties, take an oath or affirmation to support the Constitution of the United States and of this State, and faithfully discharge the duties of his office to the best of his judgment and ability.

[Obsolete.]

SEC. 9. Laws shall be passed at the first session of the legislature after the State is admitted into the Union to carry out the provisions of this article.

ARTICLE VI.

JUDICIARY.

Judicial
powers.

SECTION 1. The judicial power of the State shall be vested in a supreme court, district courts, courts of probate, justices of the peace, and such other courts, inferior to the supreme court, as the legislature may from time to time establish by a two-thirds vote. (a)

*Adopted Nov. 6, 1883.

†This section was adopted April 15, 1858.

(a) Article 6, Section 1. The provision of article 6, section 1, vesting the judicial powers of the state in the courts specified therein, is not infringed by the statute authorizing the appointment of and trial of cases before referees, who are merely subordinate officers of the courts, acting only in an intermediate capacity. § Minn. 78.

SEC. 2. The supreme court shall consist of one chief justice and two associate justices, but the number of the associate justices may be increased to a number not exceeding four, by the legislature, by a two-thirds vote, when it shall be deemed necessary. It shall have original jurisdiction in such remedial cases as may be prescribed by law, and appellate jurisdiction in all cases, both in law and equity, but there shall be no trial by jury in said court. It shall hold one or more terms in each year, as the legislature may direct, at the seat of government, and the legislature may provide, by a two-thirds vote, that one term in each year shall be held in each or any judicial district. It shall be the duty of such court to appoint a reporter of its decisions. There shall be chosen, by the qualified electors of the State, one clerk of the supreme court, who shall hold his office for the term of four years, and until his successor is duly elected and qualified, and the judges of the supreme court, or a majority of them, shall have the power to fill any vacancy in the office of clerk of the supreme court until an election can be regularly had. (a)

Supreme court.

Jurisdiction and powers.

Reporter of decisions.

Clerk of supreme court.

SEC. 3. The judges of the supreme court shall be elected by the electors of the State at large, and their term of office shall be six years, and until their successors are elected and qualified.

Election and term of office for judges.

[Whenever all or a majority of the judges of the supreme court shall, from any cause, be disqualified from sitting in any case in said court, the governor, or, if he shall be interested in the result of such case, then the lieutenant governor, shall assign judges of the district court of the State, who shall sit in such case in place of such disqualified judges, with all the powers and duties of judges of the supreme court.]*

District judges may act where supreme judges are disqualified.

SEC. 4. The State shall be divided by the legislature into judicial districts, which shall be composed of contiguous territory, be bounded by county lines, and contain a population as nearly equal as may be practicable. In each judicial district, one or more judges, as the legislature may prescribe, shall be elected by the electors thereof, whose term of office shall be six years, and each of said judges shall severally have and exercise the powers of the court, under such limitations as may be prescribed by law. Every district judge shall, at the time of his election, be a resident of the district for which he shall be elected, and shall reside therein during his continuance in office. In case any court of common pleas heretofore established shall be abolished, the judge of said court may be constituted by

Judicial districts for district courts.

Election of judges.

Term of office and residence.

(a) The supreme court shall consist of one chief justice and four associate justices. G. L. 1881, ch. 141.

*Paragraph in brackets added Nov. 7, 1876.

the legislature one of the judges of the district court of the district wherein such court has been so established for a period not exceeding the unexpired term for which he was elected.†

**Jurisdiction
of district
courts.**

SEC. 5. The district courts shall have original jurisdiction in all civil cases, both in law and equity, where the amount in controversy exceeds one hundred dollars, and in all criminal cases where the punishment shall exceed three months' imprisonment or a fine of more than one hundred dollars, and shall have such appellate jurisdiction as may be prescribed by law. The legislature may provide by law that the judge of one district may discharge the duties of judge of any other district not his own, when convenience or the public interest may require it.

**Qualifica-
tions.**

SEC. 6. The judges of the supreme and district courts shall be men learned in the law, and shall receive such compensation at stated times as may be prescribed by the legislature; which compensation shall not be diminished during their continuance in office, but they shall receive no other fee or reward for their services.

**Probate
court.**

SEC. 7. There shall be established in each organized county in the State a probate court, which shall be a court of record, and be held at such time and places as may be prescribed by law. It shall be held by one judge, who shall be elected by the voters of the county for the term of two years. He shall be a resident of such county at the time of his election, and reside therein during his continuance in office; and his compensation shall be provided by law. He may appoint his own clerk where none has been elected; but the legislature may authorize the election, by the electors of any county, of one clerk or register of probate for such county, whose powers, duties, term of office and compensation shall be prescribed by law. A probate court shall have jurisdiction over the estates of deceased persons and persons under guardianship, but no other jurisdiction, except as prescribed by this Constitution.

**Judges to be
elected.**

Jurisdiction.

**Justices of
the peace to
be elected.**

Jurisdiction.

SEC. 8. The legislature shall provide for the election of a sufficient number of justices of the peace in each county, whose term of office shall be two years, and whose duties and compensation shall be prescribed by law. *Provided, That* no justice of the peace shall have jurisdiction of any civil cause where the amount in controversy shall exceed one hundred dollars, nor in a criminal cause where the punishment shall exceed three months' imprisonment, or a fine over one hundred dollars, nor in any cause involving the title to real estate.

†This section was adopted Nov. 5, 1875.

SEC. 9. All judges other than those provided for in this Constitution shall be elected by the electors of the judicial district, county, or city, for which they shall be created, not for a longer term than seven years.

Judges for other courts to be elected.

SEC. 10. In case the office of any judge become vacant before the expiration of the regular term for which he was elected, the vacancy shall be filled by appointment by the governor, until a successor is elected and qualified. And such successor shall be elected at the first annual election that occurs more than thirty days after the vacancy shall have happened.

Vacancies—appointment by governor.

SEC. 11. The justices of the supreme court and the district courts shall hold no office under the United States, nor any other office under this State. And all votes for either of them for any elective office under this Constitution, except a judicial office given by the legislature or the people, during their continuance in office, shall be void.

Prohibition supreme or district judges to hold other offices or to be voted for office while in office.

SEC. 12. The legislature may at any time change the number of judicial districts or their boundaries, when it shall be deemed expedient; but no such change shall vacate the office of any judge.

Change of judicial districts.

SEC. 13. There shall be elected in each county where a district court shall be held, one clerk of said court, whose qualifications, duties and compensation shall be prescribed by law, and whose term of office shall be four years.

Clerk of court.

SEC. 14. Legal pleadings and proceedings in the courts of this State shall be under the direction of the legislature. The style of all process shall be, "The State of Minnesota," and all indictments shall conclude, "against the peace and dignity of the State of Minnesota."

Legal pleadings.

SEC. 15. The legislature may provide for the election of one person in each organized county in this State, to be called a court commissioner, with judicial power and jurisdiction not exceeding the power and jurisdiction of a judge of the district court at chambers; or the legislature may, instead of such election, confer such power and jurisdiction upon the judges of probate in the State.

Court commissioner—powers and jurisdiction.

ARTICLE VII.

ELECTIVE FRANCHISE.

*SECTION 1. What persons are entitled to vote:

Elective franchise.

Every male person of the age of twenty-one (21) years or upwards belonging to either of the following classes who has resided in this State six (6) months next preceding any

Residence required.

*Section 1, adopted Nov. 3, 1896.

election shall be entitled to vote at such election in the election district of which he shall at the time have been for thirty (30) days a resident, for all officers that now are, or hereafter may be, elective by the people.

Citizens of
the United
States.

First—Citizens of the United States who have been such for the period of three (3) months next preceding any election.

Mixed
Indians.

Second—Persons of mixed white and Indian blood, who have adopted the customs and habits of civilization.

Pure Indians
having
adopted
habits of
civilization.

Third—Persons of Indian blood residing in this State, who have adopted the language, customs and habits of civilization, after an examination before any district court of the State, in such manner as may be provided by law, and shall have been pronounced by said court capable of enjoying the rights of citizenship within the State.

Non-eligible.

SEC. 2. No person not belonging to one of the classes specified in the preceding section; no person who has been convicted of treason or any felony, unless restored to civil rights; and no person under guardianship, or who may be *non compos mentis* or insane, shall be entitled or permitted to vote at any election in this State.

Residence
not lost in
certain
cases.

SEC. 3. For the purpose of voting, no person shall be deemed to have lost a residence by reason of his absence while employed in the service of the United States; nor while engaged upon the waters of this State or of the United States; nor while a student in any seminary of learning; nor while kept at any almshouse or asylum; nor while confined in any public prison.

Soldiers and
sailors—
restriction.

SEC. 4. No soldier, seaman or marine in the army or navy of the United States shall be deemed a resident of this State in consequence of being stationed within the same.

Civil process
suspended
on election
day.

SEC. 5. During the day on which any election shall be held, no person shall be arrested by virtue of any civil process.

Elections by
ballots.

SEC. 6. All elections shall be by ballot, except for such town officers as may be directed by law to be otherwise chosen.

Right to
hold office.

SEC. 7. Every person who by the provisions of this article shall be entitled to vote at any election shall be eligible to any office which now is, or hereafter shall be, elective by the people in the district wherein he shall have resided thirty days previous to such election, except as otherwise provided in this Constitution, or the Constitution and laws of the United States. (a)

Women may
vote and be
eligible.

SEC 8.* Women may vote for school officers and members of library boards, and shall be eligible to hold any office pertaining to the management of schools or libraries.

(a) Held restrictive and to disqualify a person from holding an elective office who was not eligible at the date of his election, though eligible at the beginning of the term. 45 Minn. 309.

*Adopted Nov. 8, 1898.

Any woman of the age of twenty-one (21) years and upward and possessing the qualifications requisite to a male voter may vote at any election held for the purpose of choosing any officer of schools or any members of library boards, or upon any measure relating to schools or libraries, and shall be eligible to hold any office pertaining to the management of schools and libraries. (a)

SEC. 9. The official year for the State of Minnesota shall commence on the first Monday in January in each year, and all terms of office shall terminate at that time; and the general election shall be held on the first Tuesday after the first Monday in November. The first general election for State and county officers, except judicial officers, after the adoption of this amendment, shall be held in the year A. D. one thousand eight hundred and eighty-four (1884), and thereafter the general election shall be held biennially. All state, county or other officers elected at any general election, whose terms of office would otherwise expire on the first Monday of January, A. D. one thousand eight hundred and eighty-six (1886), shall hold and continue in such offices, respectively, until the first Monday in January, one thousand eight hundred and eighty-seven (1887).†

Official year.
of the State.

ARTICLE VIII.

SCHOOL FUNDS, EDUCATION AND SCIENCE.

SECTION. 1. The stability of a republican form of government depending mainly upon the intelligence of the people, it shall be the duty of the legislature to establish a general and uniform system of public schools. (b)

Uniform
system of
public
schools.

SEC. 2. The proceeds of such lands as are or hereafter may be granted by the United States for the use of schools within each township of this State shall remain a perpetual school fund to the State; and not more than one-third ($\frac{1}{3}$) of said lands may be sold in two (2) years, one-third ($\frac{1}{3}$) in five (5) years, and one-third ($\frac{1}{3}$) in ten (10) years; but the lands

Proceeds of
school lands
to be a
perpetual
fund.

(a) The right to vote on district school matters was granted by chapter 71, General Laws of 1878; and the right to vote for county school superintendents was granted by chapter 204, General Laws of 1885.

†Adopted Nov. 6, 1883.

(b) Article 8, section 1, which directs the establishment of a general and uniform system of public schools, does not prohibit the legislature from providing public schools other than those included in the general system, or creating exceptional districts, to meet particular and exceptional cases; and the exception from the operation of a general law relating to public schools of independent school districts, and schools specially provided for, does not violate the constitutional provision. 25 Minn. 1.



of the greatest valuation shall be sold first; *provided*, that no portion of said lands shall be sold otherwise than at public sale. The principal of all funds arising from sales or other disposition of lands or other property, granted or entrusted to this State in each township for educational purposes, shall forever be preserved inviolate and undiminished; and the income arising from the lease or sale of said school land shall be distributed to the different townships throughout the State, in proportion to the number of scholars in each township, between the ages of five and twenty-one years; and shall be faithfully applied to the specific objects of the original grants or appropriations.

Investment
of funds.

[Suitable laws shall be enacted by the legislature for the safe investment of the principal of all funds which have heretofore arisen or which may hereafter arise from the sale or other disposition of such lands, or the income from such lands accruing in any way before the sale or disposition thereof, in interest-bearing bonds of the United States, or of the State of Minnesota, issued after the year one thousand eight hundred and sixty (1860), or of such other state as the legislature may, by law, from time to time direct.]* (b)

Swamp
lands.

All swamp lands now held by the State, or that may hereafter accrue to the State, shall be appraised and sold in the same manner and by the same officers, and the minimum price shall be the same less one-third ($\frac{1}{3}$), as is provided by law for the appraisement and sale of the school lands under the provisions of title one (1) of chapter thirty-eight (38) of the General Statutes. The principal of all funds derived from sales of swamp lands, as aforesaid, shall forever be preserved inviolate and undiminished. One-half ($\frac{1}{2}$) of the proceeds of said principal shall be appropriated to the common school fund of the State. The remaining one-half ($\frac{1}{2}$) shall be appropriated to the educational and charitable institutions of the State in the relative ratio of cost to support said institutions.†

Division of
proceeds.

Public
schools in
each town-
ship to be
established.

SEC. 3. The legislature shall make such provisions, by taxation or otherwise, as, with the income arising from the school fund, will secure a thorough and efficient system of public schools in each township in the State.

Prohibition
as to aiding
sectarian
schools.

[But in no case shall the moneys derived as aforesaid, or any portion thereof, or any public moneys or property, be appropriated or used for the support of schools wherein the

*Paragraph in brackets adopted Nov. 5, 1875.

(b) Ch. 102, G. L. of 1885.

†Adopted Nov. 8, 1881.

distinctive doctrines, creeds or tenets of any particular Christian or other religious sect are promulgated or taught.]†

SEC. 4. The location of the University of Minnesota, as established by existing laws, is hereby confirmed, and said institution is hereby declared to be the University of the State of Minnesota. All the rights, immunities, franchises and endowments heretofore granted or conferred are hereby perpetuated unto the said university; and all lands which may be granted hereafter by Congress, or other donations for said university purposes, shall vest in the institution referred to in this section.

University
of Minnesota
—location
confirmed.

SEC. 5.|| The permanent school funds of the State may be loaned upon interest at the rate of five (5) per cent per annum to the several counties or school districts of the State, to be used in the erection of county or school buildings. No such loan shall be made until approved by a board consisting of the governor, the state auditor and the state treasurer, who are hereby constituted an investment board for the purpose of the loans hereby authorized; nor shall any such loan be for an amount exceeding three (3) per cent of the last preceding assessed valuation of the real estate of the county or school district receiving the same. The state auditor shall annually, at the time of certifying the state tax to the several county auditors, also certify to each auditor to whose county, or to any of the school districts of whose county, any such loan shall have been made, the tax necessary to be levied to meet the accruing interest or principal of any such loan, and it shall be the duty of every such county auditor forthwith to levy and extend such tax upon all the taxable property of his county, or of the several school districts, respectively, liable for such loans—as the case may be—and in all such cases the tax so assessed shall be fifty (50) per cent in excess of the amount actually necessary to be raised on account of such accruing principal or interest. It shall be levied, collected and paid into the county and state treasuries in the same manner as state taxes, and any excess collected over the amount of such principal or interest accruing in any given year shall be credited to the general funds of the respective counties or school districts. No change of the boundaries of any school district after the making of any such loan shall operate to withdraw any property from the taxation herein provided for; nor shall any law be passed extending the time of payment of any such principal or interest, or reducing the rate of such interest, or in any manner waiving or impairing any rights of the State in connection

Permanent
school funds
may be
loaned to
districts or
counties for
school
purposes.

†Paragraph in brackets adopted Nov. 6, 1877.

||Adopted Nov. 2, 1886

with any such loan. Suitable laws, not inconsistent with this amendment, may be passed by the legislature for the purpose of carrying the same into effect. (a)

Investment
of permanent
school and
university
funds.

Approval.

Bonded in-
debtedness
not to ex-
ceed 15 per
cent, draw
not less
than 3 per
cent, run not
less than 5
nor more
than 20
years.

SEC. 6. The permanent school and university fund of this state may be invested in the bonds of any county, school district, city, town or village of this state, but no such investment shall be made until approved by the board of commissioners designated by law to regulate the investment of the permanent school fund and the permanent university fund of this state; nor shall such loan or investment be made when the bonds to be issued or purchased would make the entire bonded indebtedness exceed fifteen (15) per cent of the assessed valuation of the taxable real property of the county, school district, city, town or village issuing such bonds; nor shall such loans or indebtedness be made at a lower rate of interest than three (3) per cent per annum, nor for a shorter period than five (5) years, nor for a longer period than twenty (20) years, and no change of the town, school district, city, village, or of county lines shall relieve the real property in such town, school district, county, village or city in this state at the time of the issuing of such bonds from any liability for taxation to pay such bonds.*

ARTICLE IX.

FINANCES OF THE STATE, AND BANKS AND BANKING.

Power of
taxation.

Legislature
may author-
ize.

Section. 1. The power of taxation shall never be surrendered, suspended or contracted away. Taxes shall be uniform upon the same class of subjects, and shall be levied and collected for public purposes, but public burying grounds, public school houses, public hospitals, academies, colleges, universities, and all seminaries of learning, all churches, church property, and houses of worship, institutions of purely public charity, and public property used exclusively for any public purpose, shall be exempt from taxation, and there may be exempted from taxation personal property not exceeding in value \$200, for each household, individual or head of a family, as the legislature may determine: Provided, that the legislature may authorize municipal corporations to levy and collect assessments for local improvements upon property benefited thereby without re-

(a) Chapter 193, G. L. of 1887, made the necessary provision for giving effect to this section.

*Adopted Nov. 8, 1904.

gard to a cash valuation, and, provided further, that nothing herein contained shall be construed to affect, modify or repeal any existing law providing for the taxation of the gross earnings of railroads.**

SEC. 5.* For the purpose of defraying extraordinary expenditures, the State may contract public debts, but such debts shall never, in the aggregate, exceed \$250,000; every such debt shall be authorized by law, for some single object, to be distinctly specified therein; and no such law shall take effect until it shall have been passed by the vote of two-thirds of the members of each branch of the legislature, to be recorded by yeas and nays on the journals of each house respectively; and every such law shall levy a tax annually sufficient to pay the annual interest of such debt, and also a tax sufficient to pay the principal of such debt within ten years from the final passage of such law, and shall specially appropriate the proceeds of such taxes to the payment of such principal and interest; and such appropriation and taxes shall not be repealed, postponed or diminished, until the principal and interest of such debt shall have been wholly paid. The State shall never contract any debts for works of internal improvements, or be a party in carrying on such works, except in cases where grants of land or other property shall have been made to the State, especially dedicated by the grant to specific purposes, and in such case the State shall devote thereto the avails of such grants, and may pledge or appropriate the revenues derived from such works in aid of their completion.

State debt limited—how contracted.

SEC. 6. All debts authorized by the preceding section shall be contracted by loan on State bonds of amounts not less than five hundred dollars each on interest, payable within ten years after the final passage of the law authorizing such debt; and such bonds shall not be sold by the State under par. A correct registry of all such bonds shall be kept by the treasurer, in numerical order, so as always to exhibit the number and amount unpaid, and to whom severally made payable.

Issue of bonds for created debt.

SEC. 7. The State shall never contract any public debt, unless in time of war, to repel invasion or suppress insurrection, except in the cases and in the manner provided in the fifth and sixth sections of this article.

Limitation as to when debt may be contracted.

SEC. 8. The money arising from any loan made, or debt or liability contracted, shall be applied to the object specified in the act authorizing such debt or liability, or to the repayment of such debt or liability, and to no other purpose whatever.

Disposition of funds received for bonds.

**Adopted Nov. 6, 1906-

*Amended April 14, 1858.

Money
drawn from
the State
treasury.
Credit of the
State
prohibited.

SEC. 9. No money shall ever be paid out of the treasury of this State except in pursuance of an appropriation by law.

SEC. 10. The credit of the State shall never be given or loaned in aid of any individual, association or corporation. [Nor shall there be any further issue of bonds denominated "Minnesota State Railroad Bonds," under what purports to be an amendment to section ten (10) of article nine (9) of the Constitution, adopted April fifteenth, eighteen hundred and fifty-eight, which is hereby expunged from the Constitution, saving, excepting and reserving to the State, nevertheless, all rights, remedies, and forfeitures accruing under said amendment.]*

Publication
of receipts
and expendi-
tures by
treasurer.

SEC. 11. There shall be published by the treasurer, in at least one newspaper printed at the seat of government, during the first week in January in each year, and in the next volume of the acts of legislature, detailed statements of all moneys drawn from the treasury during the preceding year, for what purpose and to whom paid, and by what law authorized; and also of all moneys received, and by what authority and from whom.

State school
funds—
investment
—safe
keeping.

SEC. 12.† Suitable laws shall be passed by the legislature for the safe-keeping, transfer and disbursements of the state and school funds; and all officers and other persons charged with the same or any part of the same, or the safe keeping thereof, shall be required to give ample security for all moneys and funds of any kind received by them; to make forthwith and keep an accurate entry of each sum received, and of each payment and transfer; and if any of said officers or other persons shall convert to his own use in any manner or form, or shall loan, with or without interest, or shall deposit in his own name, or otherwise than in the name of the State of Minnesota; or shall deposit in banks or with any person or persons, or exchange for other funds or property, any portion of the funds of the State or of the school funds aforesaid, except in the manner prescribed by law, every such act shall be and constitute an embezzlement of so much of the aforesaid State and school funds, or either of the same, as shall thus be taken, or loaned, or deposited or exchanged, and shall be a felony; and any failure to pay over, produce or account for the State school funds, or any part of the same entrusted to such officer or persons as by law required on demand, shall be held and be taken to be *prima facie* evidence of such embezzlement.

All state
funds to be
deposited in
name of
State.

General
banking law
—provisions
and restric-
tions.

SEC. 13. The legislature may, by a two-thirds vote, pass a general banking law, with the following restrictions and requirements, viz:

*The clause in brackets was adopted Nov. 6, 1860.

†Adopted Nov. 4, 1873.

First—The legislature shall have no power to pass any law sanctioning in any manner, directly or indirectly, the suspension of specie payments by any person, association or corporation issuing bank notes of any description.

Second—The legislature shall provide by law for the registry of all bills or notes issued or put in circulation as money, and shall require ample security in United States stock or State stocks for the redemption of the same in specie; and in case of a depreciation of said stocks, or any part thereof, to the amount of ten per cent or more on the dollar, the bank or banks owning said stocks shall be required to make up said deficiency by additional stocks.

Third—The stockholders in any corporation and joint association for banking purposes, issuing bank notes, shall be individually liable in an amount equal to double the amount of stock owned by them for all the debts of such corporation or association; and such individual liability shall continue for one year after any transfer or sale of stock by any stockholder or stockholders.

Fourth—In case of the insolvency of any bank or banking association, the bill holders thereof shall be entitled to preference in payment over all other creditors of such bank or association.

Fifth—Any general banking law which may be passed in accordance with this article shall provide for recording the names of all stockholders in such corporation, the amount of stock held by each, the time of transfer, and to whom transferred.

SEC. 14. (a)* For the purpose of erecting and completing buildings for a hospital for the insane, a deaf, dumb and blind asylum, the state prison, the legislature may by law increase the public debt of the State to an amount not exceeding \$250,000, in addition to the public debt already heretofore authorized by the Constitution; and for that purpose may provide by law for issuing and negotiating the bonds of the State, and appropriate the money only for the purpose aforesaid; which bonds shall be payable in not less than ten nor more than thirty years from the date of the same, at the option of the State.

Special provision for a loan for hospital building for insane.

SEC. 14. (b) The legislature shall not authorize any county, township, city, or other municipal corporation to issue bonds or to become indebted in any manner to aid in the construction or equipment of any or all railroads to any amount that shall exceed ten per centum of the value of the taxable property within such county, township, city, or other municipal corporation; the amount of such taxable property to be ascertained and

Superseded by section 15 but not repealed in express terms.

*Sections 14a and 14b were adopted Nov. 5, 1872.

determined by the last assessment of said property made for the purpose of state and county taxation previous to the incurring of such indebtedness, Nov. 5, 1872.

County, city
or township
aid to
railroads
limited.

SEC. 15.* The legislature shall not authorize any county township, city, or other municipal corporation to issue bonds, or to become indebted in any manner, to aid in the construction or equipment of any or all railroads to any amount that shall exceed five (5) per centum of the value of the taxable property within such county, township, city, or other municipal corporation. The amount of such taxable property to be ascertained and determined by the last assessment of said property made, for the purpose of state and county taxation, previous to the incurring of such indebtedness.

State road
and bridge
fund.

SEC. 16.** For the purpose of lending aid in the construction and improvement of public highways and bridges, there is hereby created a fund to be known as the "State Road and Bridge Fund." Said fund shall include all moneys accruing from the income derived from investments in the internal improvement land fund, or that may hereafter accrue to said fund, and shall also include all funds accruing to any state road and bridge fund, however provided.

Legislature
may levy tax
to aid road
and bridge
fund.

The legislature is authorized to add to such fund for the purpose of constructing or improving roads and bridges of this State, by providing, in its discretion, for an annual tax levy upon the property of this State of not to exceed in any year one-twentieth (1-20) of one (1) mill on all the taxable property within the State.

Providing
for state
highway
commission.

The legislature is also authorized to provide for the appointment, by the governor of the State, of a board to be known as the "State Highway Commission," consisting of three (3) members, who shall perform such duties as shall be prescribed by law without salary or compensation other than personal expenses.

Duties of
commissioner

Such commission shall have general superintendence of the construction of State roads and bridges and shall use such fund in the construction thereof and distribute the same in the several counties in the State upon an equitable basis. *Provided further*, that no county shall receive in any year more than three (3) per cent or less than one-half ($\frac{1}{2}$) of one (1) per cent of the total fund thus provided and expended during such year; and, *provided further*, that no more than one-third ($\frac{1}{3}$) of such fund accruing in any year shall be expended for bridges, and in no case shall more than one-third ($\frac{1}{3}$) of the cost of constructing or improving any road or bridge be paid by the State from such fund.

*Sec. 15 was adopted Nov. 4, 1879.

**Sec. 16 was adopted Nov. 8, 1898.

ARTICLE X.

OF CORPORATIONS HAVING NO BANKING PRIVILEGES.

SECTION 1. The term "Corporation," as used in this article, shall be construed to include all associations and joint stock companies having any of the powers and privileges not possessed by individuals or partnerships, except such as embrace banking privileges, and all corporations shall have the right to sue, and shall be liable to be sued in all courts, in like manner as natural persons.

Corporations
for general
purposes.

SEC. 2. No corporations shall be formed under special acts, except for municipal purposes.

Not to be
created by
special act.

SEC. 3. Each stockholder in any corporation [(a) excepting those organized for the purpose of carrying on any kind of manufacturing or mechanical business shall be liable to the amount of stock held or owned by him.]† (b)

Liability of
stockholders.

SEC. 4. Lands may be taken for public way, for the purpose of granting to any corporation the franchise of way for public use. In all cases, however, a fair and equitable compensation shall be paid for such land, and the damages arising from the taking of the same; but all corporations being common carriers, enjoying the right of way in pursuance of the provisions of this section, shall be bound to carry the mineral, agricultural and other productions of manufacturers on equal and reasonable terms.

Lands may
be taken for
public use.

(a) The exception in favor of manufacturing corporations, in article 10, section 3, imposing individual liability upon stockholders for the debts of a corporation, embraces only those corporations which are organized for the purpose, as stated in their articles of association, of carrying on an exclusively manufacturing business; and if the purposes, as stated in the articles, are to carry on both a manufacturing business and also other kinds of business, not properly incidental to or necessarily connected with the manufacturing business, the fact that the corporation never actually engaged in such other kinds of business will not bring it within the exception referred to. 44 Minn. 409.

†The clause in brackets adopted Nov. 5, 1872.

(b) Article 10, section 3, providing that each stockholder in any corporation, excepting those organized for the purpose of carrying on any kind of manufacturing or mechanical business, "shall be liable to the amount of stock held or owned by him," does not merely make a stockholder liable to pay for his stock at its face value, but imposes a liability to the amount of stock held, in addition to the liability for the stock. 50 N. W. 1110.

ARTICLE XI.

COUNTIES AND TOWNSHIPS.

County organization.

SECTION 1. The legislature may from time to time establish and organize (a) new counties; but no new county shall contain less than four hundred square miles; nor shall any county be reduced below that amount; and all laws changing county lines in counties already organized, or for removing county seats, shall, before taking effect, be submitted to the electors of the county or counties to be affected thereby, at the next general election after the passage thereof, and be adopted by a majority of such electors. Counties now established may be enlarged, but not reduced below four hundred (400) square miles.

Cities of 20,000 population may be organized into separate counties.

SEC. 2. The legislature may organize any city into a separate county, when it has attained a population of 20,000 inhabitants, without reference to geographical extent, when a majority of the electors of the county in which such city may be situated, voting thereon, shall be in favor of a separate organization.

Township organization.

SEC. 3. Laws may be passed providing for the organization for municipal and other town purposes, of any congressional or fractional townships in the several counties in the State, *provided* that when a township is divided by county lines or does not contain one hundred inhabitants, it may be attached to one or more adjoining townships or parts of townships for the purposes aforesaid.

Election of county and town officers. Local taxation may be authorized. Money drawn from county or town treasuries. County of Manomin abolished.

SEC. 4. Provision shall be made by law for the election of such county or township officers as may be necessary.

SEC. 5. Any county and township organization shall have such powers of local taxation as may be prescribed by law.

SEC. 6. No money shall be drawn from any county or township treasury except by authority of law.

SEC. 7.* That the county of Manomin is hereby abolished, and that the territory heretofore comprising the same shall constitute and be a part of the county of Anoka.

(a) Article 11, section 1. The establishing of a county is the setting apart of the territory to be in future organized as a political community or quasi corporation for political purposes, while the organizing is the vesting the people of such territory with such corporate rights and powers; and, until authorized by the legislature, the people of a county established but not organized have no right to act as an organized county. 25 Minn. 215.

*Adopted Nov. 2, 1869.

ARTICLE XII.

OF THE MILITIA.

SECTION 1. It shall be the duty of the legislature to pass such laws for the organization, discipline and service of the militia of the State as may be deemed necessary.

Militia organization.

ARTICLE XIII.

IMPEACHMENT AND REMOVAL FROM OFFICE.

SECTION 1. The governor, secretary of state, treasurer, auditor, attorney general, and the judges of the supreme and district courts, may be impeached for corrupt conduct in office, or for crimes and misdemeanors; but judgment in such case shall not extend further than to removal from office and disqualification to hold and enjoy any office of honor, trust or profit in this State. The party convicted thereof shall nevertheless be liable and subject to indictment, trial, judgment and punishment, according to law.

Impeachment and removal from office.

SEC. 2. The legislature of this State may provide for the removal of inferior officers from office, for malfeasance or non-feasance in the performance of their duties.

SEC. 3. No officer shall exercise the duties of his office after he shall have been impeached and before his acquittal.

SEC. 4. On the trial of an impeachment against the governor, the lieutenant governor shall not act as a member of the court.

SEC. 5. No person shall be tried on impeachment before he shall have been served with a copy thereof at least twenty days previous to the day set for trial.

ARTICLE XIV.

AMENDMENTS TO THE CONSTITUTION.

SECTION 1.* Whenever a majority of both houses of the legislature shall deem it necessary to alter or amend this Constitution, they may propose such alterations or amendments, which proposed amendments shall be published with the laws which have been passed at the same session, and said amendments shall be submitted to the people for their approval or rejection at any general election, and if it shall appear, in a man-

Amendments to constitution.

*Adopted Nov. 8, 1898.

Majority
vote of
electors vot-
ing makes
amendment
valid.

ner to be provided by law, that a majority of all the electors voting at said election shall have voted for and ratified such alterations or amendments, the same shall be valid to all intents and purposes as a part of this Constitution. If two or more alterations or amendments shall be submitted at the same time, it shall be so regulated that the voters shall vote for or against each separately.

Revision of
constitution.

SEC. 2. Whenever two-thirds of the members elected to each branch of the legislature shall think it necessary to call a convention to revise this Constitution, they shall recommend to the electors to vote at the next general election for members of the legislature, for or against a convention; and if a majority of all the electors voting at said election shall have voted for a convention, the legislature shall, at their next session, provide by law for calling the same. The convention shall consist of as many members as the House of Representatives, who shall be chosen in the same manner, and shall meet within three months after their election for the purpose aforesaid.

ARTICLE XV.

MISCELLANEOUS SUBJECTS.

Seat of
government.

SECTION 1. The seat of government of the State shall be at the city of St. Paul, but the legislature, at their first or any future session, may provide by law for a change of the seat of government by a vote of the people, or may locate the same upon the land granted by Congress for a seat of government to the State; and in the event of the seat of government being removed from the city of St. Paul to any other place in the State, the capitol building and grounds shall be dedicated to an institution for the promotion of science, literature and the arts, to be organized by the legislature of the State, and of which institution the Minnesota Historical Society shall always be a department.

Residents on
Indian lands.

SEC. 2. Persons residing on Indian lands within the State shall enjoy all the rights and privileges of citizens, as though they lived in any other portion of the State, and shall be subject to taxation.

Uniform
oath at
elections.

SEC. 3. The legislature shall provide for a uniform oath or affirmation to be administered at elections, and no person shall be compelled to take any other or different form of oath to entitle him to vote.

State seal.

SEC. 4. There shall be a seal of the State, which shall be kept by the secretary of state, and be used by him officially, and shall be called the great seal of the State of Minnesota, and shall be attached to all the official acts of the governor (his signature to acts and resolves of the legislature excepted) re-

quiring authentication. The legislature shall provide for an appropriate device and motto for said seal.

SEC. 5. The territorial prison, as located under existing laws, shall, after the adoption of this Constitution, be and remain one of the state prisons of the State of Minnesota.

State prison location.

SCHEDULE.

SECTION 1. That no inconvenience may arise by reason of a change from a territorial to a permanent state of government, it is declared that all rights, actions, prosecutions, judgments, claims and contracts, as well of individuals as of bodies corporate, shall continue as if no change had taken place; and all process which may be issued under the authority of the Territory of Minnesota previous to its admission into the Union of the United States shall be as valid as if issued in the name of the State.

Territorial laws valid in change to State organization.

SEC. 2. All laws now in force in the Territory of Minnesota not repugnant to this Constitution shall remain in force until they expire by their own limitation, or be altered or repealed by the legislature.

Territorial laws not repugnant to constitution to be in force.

SEC. 3. All fines, penalties or forfeitures accruing to the Territory of Minnesota shall inure to the State.

SEC. 4. All recognizances heretofore taken, or which may be taken before the change from a territorial to a permanent state government shall remain valid, and shall pass to and may be prosecuted in the name of the State; and all bonds executed to the governor of the Territory, or to any other officer or court in his or their official capacity, shall pass to the governor or state authority and their successors in office, for the uses therein respectively expressed, and may be sued for and recovered accordingly; and all the estate of property, real, personal or mixed, and all judgments, bonds, specialties, choses in action, and claims and debts, of whatsoever description, of the Territory of Minnesota, shall inure to and vest in the State of Minnesota, and may be sued for and recovered in the same manner and to the same extent by the State of Minnesota as the same could have been by the Territory of Minnesota. All criminal prosecutions and penal actions which may have arisen, or which may arise before the change from a territorial to a state government, and which shall then be pending, shall be prosecuted to judgment and execution in the name of the State. All offenses committed against the laws of the Territory of Minnesota, before the change from a territorial to a state government, and which shall not be prosecuted before such change, may be prosecuted in the name and by the authority of the State of Minnesota with like effect as though such change had not taken

Civil rights under territorial government secured in the change to State government.

place, and all penalties incurred shall remain the same as if this Constitution had not been adopted. All actions at law and suits in equity which may be pending in any of the courts of the Territory of Minnesota, at the time of a change from a territorial to a state government, may be continued and transferred to any court of the State which shall have jurisdiction of the subject matter thereof.

Territorial
officers
continued
until
superseded.

SEC. 5. All territorial officers, civil or military, now holding their offices under the authority of the United States, or of the Territory of Minnesota shall continue to hold and exercise their respective offices until they shall be superseded by the authority of the State.

First session
of State
legislature.

SEC. 6. The first session of the legislature of the State of Minnesota shall commence on the first Wednesday of December next, and shall be held at the capitol, in the city of St. Paul.

SEC. 7. The laws regulating the election and qualification of all district, county and precinct officers shall continue and be in force until the legislature shall otherwise provide by law.

Constitution
submitted to
a vote of the
people.

SEC. 8. The president of this convention shall, immediately after the adjournment thereof, cause this Constitution to be deposited in the office of the governor of the Territory; and if, after the submission of the same to a vote of the people, as hereinafter provided, it shall appear that it has been adopted by a vote of the people of the State, then the governor shall forward a certified copy of the same, together with an abstract of the votes polled for and against the said Constitution, to the president of the United States, to be by him laid before the Congress of the United States.

Representa-
tion to
congress.

SEC. 9. For the purposes of the first election, the State shall constitute one district, and shall elect three members to the House of Representatives of the United States.

First appor-
tionment
into
legislative
districts.

SEC. 10. For the purposes of the first election for members of the State Senate and House of Representatives, the State shall be divided into senatorial and representative districts, as follows, viz: First district, Washington county; Second district, Ramsey county; Third district, Dakota county; Fourth district, so much of Hennepin county as lies west of the Mississippi; Fifth district, Rice county; Sixth district, Goodhue county; Seventh district, Scott county; Eighth district, Olmsted county; Ninth district, Fillmore county; Tenth district, Houston county; Eleventh district, Winona county; Twelfth district, Wabasha county; Thirteenth district, Mower and Dodge counties; Fourteenth district, Freeborn and Faribault counties; Fifteenth district, Steele and Waseca counties; Sixteenth district, Blue Earth and Le Sueur counties; Seventeenth district, Nicollet and Brown counties; Eighteenth district, Sibley, Renville and McLeod counties; Nineteenth district, Carver and Wright

counties; Twentieth district, Benton, Stearns and Meeker counties; Twenty-first district, Morrison, Crow Wing and Mille Lacs counties; Twenty-second district, Cass, Pembina and Todd counties; Twenty-third district, so much of Hennepin county as lies east of the Mississippi; Twenty-fourth district, Sherburne, Anoka and Manomin counties; Twenty-fifth district, Chisago, Pine and Isanti counties; Twenty-sixth district, Buchanan, Carlton, St. Louis, Lake and Itasca counties.

SEC. 11. The counties of Brown, Stearns, Todd, Cass, Pembina and Renville, as applied in the preceding section, shall not be deemed to include any territory west of the State line, but shall be deemed to include all counties and parts of counties east of said line as were created out of the territory of either, at the last session of the legislature.

SEC. 12. The senators and representatives at the first election shall be apportioned among the several senatorial and representative districts as follows, to wit:

Apportionment of members.

| 1st district..... | 2 Senators..... | 3 Representatives. |
|-------------------|-----------------|--------------------|
| 2d "..... | 3 "..... | 6 " |
| 3d "..... | 2 "..... | 5 " |
| 4th "..... | 2 "..... | 4 " |
| 5th "..... | 2 "..... | 3 " |
| 6th "..... | 1 "..... | 4 " |
| 7th "..... | 1 "..... | 3 " |
| 8th "..... | 2 "..... | 4 " |
| 9th "..... | 2 "..... | 6 " |
| 10th "..... | 2 "..... | 3 " |
| 11th "..... | 2 "..... | 4 " |
| 12th "..... | 1 "..... | 3 " |
| 13th "..... | 2 "..... | 3 " |
| 14th "..... | 1 "..... | 3 " |
| 15th "..... | 1 "..... | 4 " |
| 16th "..... | 1 "..... | 3 " |
| 17th "..... | 1 "..... | 3 " |
| 18th "..... | 1 "..... | 3 " |
| 19th "..... | 1 "..... | 3 " |
| 20th "..... | 1 "..... | 3 " |
| 21st "..... | 1 "..... | 1 " |
| 22d "..... | 1 "..... | 1 " |
| 23d "..... | 1 "..... | 2 " |
| 24th "..... | 1 "..... | 1 " |
| 25th "..... | 1 "..... | 1 " |
| 26th "..... | 1 "..... | 1 " |
| | — | — |
| | 37 | 80 |

Judicial
districts.

SEC. 13. The returns from the Twenty-second district shall be made to and canvassed by the judges of election at the precinct of Otter Tail City.

SEC. 14. Until the legislature shall otherwise provide, the State shall be divided into judicial districts as follows, viz:

The counties of Washington, Chisago, Manomin, Anoka, Isanti, Pine, Buchanan, Carlton, St. Louis and Lake shall constitute the First judicial district.

The county of Ramsey shall constitute the Second judicial district.

The counties of Houston, Winona, Fillmore, Olmsted and Wabasha shall constitute the Third judicial district.

The counties of Hennepin, Carver, Wright, Meeker, Sherburne, Benton, Stearns, Morrison, Crow Wing, Mille Lacs, Itasca, Pembina, Todd and Cass shall constitute the Fourth judicial district.

The counties of Dakota, Goodhue, Scott, Rice, Steele, Waseca, Dodge, Mower and Freeborn shall constitute the Fifth judicial district.

The counties of Le Sueur, Sibley, Nicollet, Blue Earth, Faribault, McLeod, Renville, Brown, and all other counties in the State not included within the other districts, shall constitute the Sixth judicial district.

SEC. 15. Each of the foregoing enumerated judicial districts may, at the first election, elect one prosecuting attorney for the district.

First State
election.

SEC. 16. Upon the second Tuesday, the thirteenth day of October, 1857, an election shall be held for members of the House of Representatives of the United States, governor, lieutenant governor, supreme and district judges, members of the legislature, and all other officers designated in this Constitution, and also for the submission of this Constitution to the people, for their adoption or rejection.

Voters at
the first
election.

SEC. 17. Upon the day so designated as aforesaid every free white male inhabitant over the age of twenty-one years, who shall have resided within the limits of the State for ten days previous to the day of said election, may vote for all officers to be elected under this Constitution at such election, and also for or against the adoption of this Constitution.

Vote on the
constitution.

SEC. 18. In voting for or against the adoption of this Constitution, the words, "For Constitution," or "Against Constitution," may be written or printed on the ticket of each voter, but no voter shall vote for or against this Constitution, on a separate ballot from that cast by him for officers to be elected at said election under this Constitution; and if upon the canvass of the vote so polled it shall appear that there was a greater number of votes polled for than against said Constitution, then this

Constitution shall be deemed to be adopted as the Constitution of the State of Minnesota, and all the provisions and obligations of this Constitution, and of the schedule thereunto attached, shall thereafter be valid to all intents and purposes as the Constitution of said State.

SEC. 19. At said election the polls shall be opened, the election held, returns made, and certificates issued, in all respects as provided by law for opening, closing and conducting elections and making returns of the same, except as hereinbefore specified, and excepting also that polls may be opened and elections held at any point or points in any of the counties where precincts may be established as provided by law, ten days previous to the day of election, not less than ten miles from the place of voting in any established precinct.

Election—
how
conducted.

SEC. 20. It shall be the duty of the judges and clerks of election, in addition to the returns required by law for each precinct, to forward to the secretary of the Territory, by mail, immediately after the close of the election, a certified copy of the poll book containing the name of each person who has voted in the precinct and the number of votes polled for and against the adoption of this Constitution.

Returns of
election.

SEC. 21. The returns of said election for and against this Constitution, and for all state officers and members of the House of Representatives of the United States, shall be made, and certificates issued in the manner now prescribed by law for returning votes given for delegates to Congress; and the returns for all district officers, judicial, legislative or otherwise, shall be made to the register of deeds of the senior county in each district, in the manner prescribed by law, except as otherwise provided. The returns for all officers elected at large shall be canvassed by the governor of the Territory, assisted by Joseph R. Brown and Thomas J. Galbraith, at the time designated by law for canvassing the vote for delegates to Congress.

Canvassing
returns.

SEC. 22. If, upon canvassing the votes for and against the adoption of this Constitution, it shall appear that there has been polled a greater number of votes against than for it, then no certificate of election shall be issued for any State or district officer provided for in this Constitution, and no State organization shall have validity within the limits of the Territory, until otherwise provided for and until a Constitution for a State government shall have been adopted by the people.

ACT OF ADMISSION INTO THE UNION.

An Act for the admission of Minnesota into the Union.
[Passed May 11, 1858.]

WHEREAS, An act of Congress was passed February twenty-sixth, eighteen hundred and fifty-seven, entitled "An act to authorize the people of the Territory of Minnesota to form a constitution and state government preparatory to their admission into the Union on an equal footing with the original states;" and, whereas, the people of said Territory did, on the twenty-ninth day of August, eighteen hundred and fifty-seven, by delegates elected for that purpose, form for themselves a constitution and state government, which is republican in form, and was ratified and adopted by the people at an election held on the thirteenth day of October, eighteen hundred and fifty-seven, for that purpose; therefore,

Be it enacted by the Senate and House of Representatives of the United States of America, in Congress assembled, That the State of Minnesota shall be one, and is hereby declared to be one, of the United States of America, and admitted into the Union on an equal footing with the original states in all respects whatever.

SEC. 2. *And be it further enacted,* That said State shall be entitled to two representatives in Congress, until the next apportionment of representatives among the several states.

SEC. 3. *And be it further enacted,* That from and after the admission of the State of Minnesota, as hereinbefore provided, all the laws of the United States which are not locally inapplicable shall have the same force and effect within that State as in other States of the Union; and the said State is hereby constituted a judicial district of the United States, within which a district court, with like powers and jurisdiction as the district court of the United States for the district of Iowa, shall be established; the judge, attorney and marshal of the United States of the said district of Minnesota shall reside within the same, and shall be entitled to the same compensation as the judge, attorney and marshal of the district of Iowa; and in all cases of appeal or writ of error heretofore prosecuted and now pending in the supreme court of the United States, upon any record from the supreme court of Minnesota Territory, the mandate of execution or order of further proceedings shall be directed by the supreme court of the United States to the district court of the United States for the district of Minnesota, or to the supreme court of the State of Minnesota, as the nature of such appeal or writ of error may require; and each of those courts shall be the successor of the supreme court of Minnesota Territory, as to all such cases, with full power to hear and determine the same, and to award mesne or final process therein.

THE DECLARATION OF INDEPENDENCE.

IN CONGRESS, JULY 4, 1776.

THE UNANIMOUS DECLARATION OF THE THIRTEEN UNITED STATES OF AMERICA.

WHEN, in the course of human events, it becomes necessary for one people to dissolve the political bands which have connected them with another, and to assume, among the powers of the earth, the separate and equal station to which the laws of nature and of nature's God entitle them, a decent respect to the opinions of mankind requires that they should declare the causes which impel them to the separation.

We hold these truths to be self-evident: that all men are created equal; that they are endowed, by their Creator, with certain unalienable rights; that among these are life, liberty, and the pursuit of happiness. That to secure these rights, governments are instituted among men, deriving their just powers from the consent of the governed; that whenever any form of government becomes destructive of these ends, it is the right of the people to alter or to abolish it, and to institute a new government, laying its foundation on such principles and organizing its powers in such form as to them shall seem most likely to effect their safety and happiness. Prudence, indeed, will dictate that governments long established should not be changed for light and transient causes; and, accordingly, all experience hath shown that mankind are more disposed to suffer while evils are sufferable than to right themselves by abolishing the forms to which they are accustomed. But when a long train of abuses and usurpations, pursuing invariably the same object, evinces a design to reduce them under absolute despotism, it is their right, it is their duty to throw off such government, and to provide new guards for their future security. Such has been the patient sufferance of these colonies; and such is now the necessity which constrains them to alter their former systems of government. The history of the present king of Great Britain is a history of repeated injuries and usurpations, all having in direct object the establishment of an absolute tyranny over these states. To prove this, let facts be submitted to a candid world.

He has refused his assent to laws the most wholesome and necessary for the public good.

He has forbidden his governors to pass laws of immediate and pressing importance, unless suspended in their operation till his assent should be obtained; and when so suspended, he has utterly neglected to attend to them.

He has refused to pass other laws for the accommodation of large districts of people, unless those people would relinquish the right of representation in the legislature—a right inestimable to them and formidable to tyrants only.

He has called together legislative bodies at places unusual, uncomfortable and distant from the repository of their public records, for the sole purpose of fatiguing them into compliance with his measures.

He has dissolved representative houses repeatedly, for opposing, with manly firmness, his invasions on the rights of the people.

He has refused for a long time after such dissolutions to cause others to be elected; whereby the legislative powers, incapable of annihilation, have returned to the people at large, for their exercise, the State remaining, in the meantime, exposed to all the dangers of invasion from without and convulsions within.

He has endeavored to prevent the population of these states; for that purpose obstructing the laws for naturalization of foreigners; refusing to pass others to encourage their migration hither, and raising the conditions of new appropriations of lands.

He has obstructed the administration of justice, by refusing his assent to laws for establishing judiciary powers.

He has made judges dependent on his will alone for the tenure of their offices, and the amount and payment of their salaries.

He has erected a multitude of new offices, and sent hither swarms of officers to harass our people and eat out their substance.

He has kept among us, in times of peace, standing armies, without the consent of our legislatures.

He has affected to render the military independent of, and superior to, the civil power.

He has combined with others to subject us to a jurisdiction foreign to our constitution, and unacknowledged by our laws; giving his assent to their acts of pretended legislation:

For quartering large bodies of armed troops among us:

For protecting them, by a mock trial, from punishment for any murders which they should commit on the inhabitants of these states:

For cutting off our trade with all parts of the world:

For imposing taxes on us without our consent:

For depriving us, in many cases, of the benefits of trial by jury:

For transporting us beyond seas to be tried for pretended offenses:

For abolishing the free system of English laws in a neighboring province, establishing therein an arbitrary government, and enlarging its boundaries, so as to render it at once an example and fit instrument for introducing the same absolute rule into these colonies:

For taking away our charters, abolishing our most valuable laws, and altering, fundamentally, the forms of our government:

For suspending our own legislatures, and declaring themselves invested with power to legislate for us in all cases whatsoever.

He has abdicated government here by declaring us out of his protection, and waging war against us.

He has plundered our seas, ravaged our coasts, burnt our towns, and destroyed the lives of our people.

He is at this time transporting large armies of foreign mercenaries to complete the works of death, desolation, and tyranny, already begun with circumstances of cruelty and perfidy scarcely paralleled in the most barbarous ages, and totally unworthy the head of a civilized nation.

He has constrained our fellow citizens, taken captive on the high seas, to bear arms against their country, to become the executioners of their friends and brethren, or to fall themselves by their hands.

He has excited domestic insurrections among us, and has endeavored to bring on the inhabitants of our frontiers the merciless Indian savages, whose known rule of warfare is an undistinguished destruction of all ages, sexes and conditions.

In every stage of these oppressions we have petitioned for redress in the most humble terms; our repeated petitions have been answered only by repeated injury. A prince, whose character is thus marked by every act which may define a tyrant, is unfit to be the ruler of a free people.

Nor have we been wanting in attentions to our British brethren. We have warned them, from time to time, of attempts by their legislature to extend an unwarrantable jurisdiction over us. We have reminded them of the circumstances of our emigration and settlement here. We have appealed to their native justice and magnanimity, and we have conjured them by the ties of our common kindred to disavow these usurpations, which would inevitably interrupt our connections and correspondence. They, too, have been deaf to the voice of justice and of consanguinity. We must, therefore, acquiesce in the necessity which denounces our separation, and hold them, as we hold the rest of mankind—enemies in war, in peace, friends.

We, therefore, the representatives of the UNITED STATES OF AMERICA, in general congress assembled, appealing to the Supreme Judge of the world for the rectitude of our intentions, do, in the name and by the authority of the good people of these colonies, solemnly publish and declare, That these United Colonies are, and of right ought to be, FREE and INDEPENDENT STATES; that they are absolved from all allegiance to the British crown, and all political connection between them and the State of Great Britain is, and ought to be, totally dissolved; and that, as FREE and INDEPENDENT STATES, they have full power to levy war, conclude peace, contract alliances, establish commerce, and to do all other acts and things which INDEPENDENT STATES may of right do. And for the support of this Declaration, with a firm reliance on the protection of DIVINE PROVIDENCE, we mutually pledge to each other our lives, our fortunes, and our sacred honor.

JOHN HANCOCK.

New Hampshire.—Josiah Bartlett, William Whipple, Matthew Thornton.
Massachusetts Bay.—Samuel Adams, John Adams, Robert Treat Paine, Elbridge Gerry.

Rhode Island, etc.—Stephen Hopkins, William Ellery.

Connecticut.—Roger Sherman, Samuel Huntington, William Williams, Oliver Wolcott.

New York.—William Floyd, Philip Livingston, Francis Lewis, Lewis Morris.

New Jersey.—Richard Stockton, John Witherspoon, Francis Hopkinson, John Hart, Abraham Clark.

Pennsylvania.—Robert Morris, Benjamin Rush, Benjamin Franklin, John Morton, George Clymer, James Smith, George Taylor, James Wilson, George Ross.

Delaware.—Cæsar Rodney, George Read, Thos. McKean.

Maryland.—Samuel Chase, William Paca, Thomas Stone, Charles Carroll of Carrollton.

Virginia.—George Wythe, Richard Henry Lee, Thomas Jefferson, Benjamin Harrison, Thomas Nelson, Jr., Francis Lightfoot Lee, Carter Braxton.

North Carolina.—William Hooper, Joseph Hewes, John Penn.

South Carolina.—Edward Rutledge, Thomas Hayward, Jr., Thos. Lynch, Jr., Arthur Middleton.

Georgia.—Button Gwinnett, Lyman Hall, George Walton.

THE ARTICLES OF CONFEDERATION.

IN CONGRESS, JULY 9, 1778.

Articles of Confederation and Perpetual Union between the States of New Hampshire, Massachusetts Bay, Rhode Island and Providence Plantations, Connecticut, New York, New Jersey, Pennsylvania, Delaware, Maryland, Virginia, North Carolina, South Carolina and Georgia.

ARTICLE 1. The style of this confederacy shall be "THE UNITED STATES OF AMERICA."

ART. 2. Each state retains its sovereignty, freedom, and independence, and every power, jurisdiction, and right, which is not by this confederation expressly delegated to the United States in Congress assembled.

ART. 3. The said states hereby severally enter into a firm league of friendship with each other for their common defense, the security of their liberties, and their mutual and general welfare, binding themselves to assist each other against all force offered to or attacks made upon them, or any of them, on account of religion, sovereignty, trade, or any other pretense whatever.

ART. 4. § 1. The better to secure and perpetuate mutual friendship and intercourse among the people of the different states in this Union, the free inhabitants of each of these states (paupers, vagabonds, and fugitives from justice excepted) shall be entitled to all privileges and immunities of free citizens in the several states, and the people of each state shall have free ingress and egress to and from any other state, and shall enjoy therein all the privileges of trade and commerce, subject to the same duties, impositions and restrictions as the inhabitants thereof respectively; *provided*, that such restrictions shall not extend so far as to prevent the removal of property imported into any state, to any other state, of which the owner is an inhabitant; *provided, also*, that no imposition, duties, or restriction shall be laid by any state on the property of the United States, or either of them.

§ 2. If any person guilty of, or charged with, treason, felony, or other high misdemeanor, in any state, shall flee from justice, and be found in any of the United States, he shall, upon the demand of the governor or executive power of the state from which he fled, be delivered up and removed to the state having jurisdiction of his offense.

§ 3. Full faith and credit shall be given in each of these states to the records, acts and judicial proceedings of the courts and magistrates of every other state.

ART. 5. § 1. For the more convenient management of the general interests of the United States, delegates shall be annually appointed in such manner as the legislature of each state shall direct, to meet in congress on the first Monday in November, of every year, with a power reserved to each state to recall its delegates, or any of them, at any time within the year, and to send others in their stead, for the remainder of the year.

§ 2. No state shall be represented in congress by less than two, nor more than seven, members; and no person shall be capable of being a delegate for more than three years, in any term of six years; nor shall any person, being a delegate, be capable of holding any office under the United States, for which he, or any other for his benefit, receives any salary, fees, or emolument of any kind.

§ 3. Each state shall maintain its own delegates in a meeting of the states, and while they act as members of the committee of these states.

§ 4. In determining questions in the United States in congress assembled, each state shall have one vote.

§ 5. Freedom of speech and debate in congress shall not be impeached or questioned in any court or place out of congress, and the members of congress shall be protected in their persons from arrests and imprisonments during the time of their going to and from, and attendance on, congress, except for treason, felony, or breach of the peace.

ART. 6. § 1. No state, without the consent of the United States in congress assembled, shall send any embassy to, or receive any embassy from, or enter into any conference, agreement, alliance or treaty with, any king, prince, or state; nor shall any person holding any office of profit or trust under the United States, or any of them, accept of any present, emolument, office, or title of any kind whatever, from any king, prince, or foreign state; nor shall the United States in congress assembled, or any of them, grant any title of nobility.

§ 2. No two or more states shall enter into any treaty, confederation, or alliance whatever, between them, without the consent of the United States in congress assembled, specifying accurately the purposes for which the same is to be entered into, and how long it shall continue.

§ 3. No state shall lay any imposts or duties which may interfere with any stipulations in treaties entered into by the United States, in congress assembled, with any king, prince, or state, in pursuance of any treaties already proposed by congress to the courts of France and Spain.

§ 4. No vessels of war shall be kept up in time of peace by any state, except such number only as shall be deemed necessary by the United States in congress assembled, for the defense of such state, or its trade; nor shall any body or forces be kept up by any state, in time of peace, except such number only as, in the judgment of the United States in congress assembled, shall be deemed requisite to garrison the forts necessary for the defense of such state; but every state shall always keep up a well regulated and disci-

plined militia, sufficiently armed and accoutered, and shall provide and constantly have ready for use, in public stores, a due number of field pieces and tents, and a proper quantity of arms, ammunition and camp equipage.

§ 5. No state shall engage in any war without the consent of the United States in congress assembled, unless such state be actually invaded by enemies, or shall have received certain advice of a resolution being formed by some nation of Indians to invade such state, and the danger is so imminent as not to admit of delay till the United States in congress assembled can be consulted; nor shall any state grant commissions to any ships or vessels of war, nor letters of marque or reprisal, except it be after a declaration of war by the United States in congress assembled, and then only against the kingdom or state, and the subjects thereof, against which war has been so declared, and under such regulations as shall be established by the United States in congress assembled, unless such state be infested by pirates, in which case vessels of war may be fitted out for that occasion, and kept so long as the danger shall continue, or until the United States in congress assembled shall determine otherwise.

ART. 7. When land forces are raised by any state for the common defense, all officers of or under the rank of colonel shall be appointed by the legislature of each state, respectively, by whom such forces shall be raised, or in such manner as such state shall direct, and all vacancies shall be filled up by the state which first made the appointment.

ART. 8. All charges of war, and all other expenses that shall be incurred for the common defense or general welfare, and allowed by the United States in congress assembled, shall be defrayed out of a common treasury, which shall be supplied by the several states, in proportion to the value of all land within each state, granted to or surveyed for any person, as such land and the buildings and improvements thereon shall be estimated, according to such mode as the United States in congress assembled shall, from time to time, direct and appoint. The taxes for paying that proportion shall be laid and levied by the authority and direction of the legislatures of the several states within the time agreed upon by the United States in congress assembled.

ART. 9. § 1. The United States in congress assembled shall have the sole and exclusive right and power of determining on peace and war, except in the cases mentioned in the sixth article; of sending and receiving ambassadors, entering into treaties and alliances; *provided*, that no treaty of commerce shall be made whereby the legislative power of the respective states shall be restrained from imposing such imposts and duties on foreigners as their own people are subjected to, or from prohibiting the exportation or importation of any species of goods or commodities whatsoever; of establishing rules for deciding in all cases what captures on land or water shall be legal, and in what manner prizes taken by land or naval forces in the service of the United States shall be divided or appropriated; of granting letters of marque and reprisal in times of peace; appointing courts for the trial of piracies and felonies committed on the high seas, and establishing courts for receiving and determining finally appeals in all cases of captures; *provided*,

that no member of congress shall be appointed a judge of any of the said courts.

§ 2. The United States in congress assembled shall also be the last resort on appeal in all disputes and differences now subsisting, or that may hereafter arise, between two or more states concerning boundary, jurisdiction, or any other cause whatever; which authority shall always be exercised in the manner following: Whenever the legislative or executive authority or lawful agent of any state in controversy with another shall present a petition to congress, stating the matter in question, and praying for a hearing, notice thereof shall be given by order of congress to the legislative or executive authority of the other state in controversy, and a day assigned for the appearance of the parties by their lawful agents, who shall then be directed to appoint, by joint consent, commissioners or judges to constitute a court for hearing and determining the matter in question; but if they cannot agree, congress shall name three persons out of each of the United States, and from the list of such persons each party shall alternately strike out one, the petitioners beginning, until the number shall be reduced to thirteen; and from that number not less than seven nor more than nine names, as congress shall direct, shall, in the presence of congress, be drawn out by lot; the persons whose names shall be so drawn, or any five of them, shall be commissioners or judges to hear and finally determine the controversy, so always as a major part of the judges who shall hear the cause shall agree in the determination; and if either party shall neglect to attend at the day appointed, without showing reasons which congress shall judge sufficient, or being present shall refuse to strike, the congress shall proceed to nominate three persons out of each state, and the secretary of congress shall strike in behalf of such party absent or refusing; and the judgment and sentence of the court, to be appointed in the manner before prescribed, shall be final and conclusive; and if any of the parties shall refuse to submit to the authority of such court, or to appear to defend their claim or cause, the court shall nevertheless proceed to pronounce sentence or judgment, which shall in like manner be final and decisive; the judgment or sentence and other proceedings being in either case transmitted to congress and lodged among the acts of congress, for the security of the parties concerned; *provided*, that every commissioner, before he sits in judgment, shall take an oath, to be administered by one of the judges of the supreme or superior court of the state where the cause shall be tried, "well and truly to hear and determine the matter in question, according to the best of his judgment, without favor, affection, or hope of reward;" *provided, also*, that no state shall be deprived of territory for the benefit of the United States.

§ 3. All controversies concerning the private right of soil claimed under different grants of two or more states, whose jurisdiction, as they may respect such lands, and the states which passed such grants are adjusted, the said grants or either of them being at the same time claimed to have originated antecedent to such settlement of jurisdiction, shall, on the petition of either party to the congress of the United States, be finally determined, as

near as may be, in the same manner as is before prescribed for deciding disputes respecting territorial jurisdiction between different states.

§ 4. The United States in congress assembled shall also have the sole and exclusive right and power of regulating the alloy and value of coin struck by their own authority, or by that of the respective states; fixing the standard of weights and measures, throughout the United States; regulating the trade and managing all affairs with the Indians, not members of any of the states; *provided*, that the legislative right of any state, within its own limits, be not infringed or violated; establishing and regulating postoffices from one state to another, throughout all the United States, and exacting such postage on the papers passing through the same as may be requisite to defray the expenses of the said office; appointing all officers of the land forces in the service of the United States, excepting regimental officers; appointing all the officers of the naval forces, and commissioning all officers whatever in the service of the United States; making rules for the government and regulation of the said land and naval forces, and directing their operations.

§ 5. The United States in congress assembled shall have authority to appoint a committee, to sit in the recess of congress, to be denominated "*A Committee of the States*," and to consist of one delegate from each state; and to appoint such other committees and civil officers as may be necessary for managing the general affairs of the United States under their direction; to appoint one of their number to preside; *provided*, that no person be allowed to serve in the office of president more than one year in any term of three years; to ascertain the necessary sums of money to be raised for the service of the United States, and to appropriate and apply the same for defraying the public expenses; to borrow money or emit bills on the credit of the United States, transmitting every half year to the respective states an account of the sums of money so borrowed or emitted; to build and equip a navy; to agree upon the number of land forces, and to make requisitions from each state for its quota, in proportion to the number of white inhabitants in such state, which requisition shall be binding; and thereupon the legislature of each state shall appoint the regimental officers, raise the men, and clothe, arm and equip them, in a soldier-like manner, at the expense of the United States; and the officers and men so clothed, armed, and equipped shall march to the place appointed, and within the time agreed on by the United States in congress assembled; but if the United States in congress assembled shall, on consideration of circumstances, judge proper that any state should not raise men, or should raise a smaller number than its quota, and that any other state should raise a greater number of men than the quota thereof, such extra number shall be raised, officered, clothed, armed and equipped in the same manner as the quota of such state, unless the legislature of such state shall judge that such extra number cannot be safely spared, out of the same, in which case they shall raise, officer, clothe, arm and equip as many of such extra number as they judge can be safely spared, and the officers and men so clothed, armed, and equipped shall

march to the place appointed, and within the time agreed on by the United States in congress assembled.

§ 6. The United States in congress assembled shall never engage in a war, nor grant letters of marque and reprisal in time of peace, nor enter into any treaties or alliances, nor coin money, nor regulate the value thereof, nor ascertain the sums and expenses necessary for the defense and welfare of the United States, or any of them, nor emit bills, nor borrow money on the credit of the United States, nor appropriate money, nor agree upon the number of vessels of war to be built or purchased, or the number of land or sea forces to be raised, nor appoint a commander-in-chief of the army or navy, unless nine states assent to the same; nor shall a question on any other point, except for adjourning from day to day, be determined, unless by the votes of a majority of the United States in congress assembled.

§ 7. The congress of the United States shall have power to adjourn to any time within the year, and to any place within the United States, so that no period of adjournment be for a longer duration than the space of six months, and shall publish the journal of their proceedings monthly, except such parts thereof relating to treaties, alliances, or military operations as in their judgment require secrecy; and the yeas and nays of the delegates of each state, on any question, shall be entered on the journal, when it is desired by any delegate; and the delegates of a state, or any of them, at his or their request, shall be furnished with a transcript of the said journal, except such parts as are above excepted, to lay before the legislatures of the several states.

ART. 10. The committee of the states, or any nine of them, shall be authorized to execute, in the recess of congress, such of the powers of congress as the United States in congress assembled, by the consent of nine states, shall, from time to time, think expedient to vest them with; *provided*, that no power be delegated to the said committee, for the exercise of which, by the articles of confederation, the voice of nine states, in the congress of the United States assembled, is requisite.

ART. 11. Canada acceding to this confederation, and joining in the measures of the United States, shall be admitted into and entitled to all the advantages of this Union; but no other colony shall be admitted into the same, unless such admission be agreed to by nine states.

ART. 12. All bills of credit emitted, moneys borrowed, and debts contracted by or under the authority of congress, before the assembling of the United States, in pursuance of the present confederation, shall be deemed and considered as a charge against the United States, for payment and satisfaction whereof the said United States and the public faith are hereby solemnly pledged.

ART. 13. Every state shall abide by the determination of the United States in congress assembled, on all questions which by this confederation are submitted to them. And the articles of this confederation shall be inviolably observed by every state, and the Union shall be perpetual; nor shall any alteration at any time hereafter be made in any of them, unless

such alteration be agreed to in a congress of the United States, and be afterward confirmed by the legislature of every state.

And whereas, it has pleased the great Governor of the world to incline the hearts of the legislatures we respectively represent in congress to approve of and to authorize us to ratify the said articles of confederation and perpetual union, Know ye, that we, the undersigned delegates, by virtue of the power and authority to us given for that purpose, do by these presents, in the name and in behalf of our respective constituents, fully and entirely ratify and confirm each and every of the said articles of confederation and perpetual union, and all and singular the matters and things therein contained. And we do further solemnly plight and engage the faith of our respective constituents, that they shall abide by the determinations of the United States in congress assembled, on all questions which by the said confederation are submitted to them; and that the articles thereof shall be inviolably observed by the states we respectively represent, and that the Union shall be perpetual. In witness whereof, we have hereunto set our hands in congress.

Done at Philadelphia, in the State of Pennsylvania, the ninth day of July, in the year of our Lord one thousand seven hundred and seventy-eight, and in the third year of the Independence of America.

Ratified by the States of New Hampshire, Massachusetts Bay, Rhode Island and Providence Plantations, Connecticut, New York, New Jersey, Pennsylvania, Delaware, Maryland, Virginia, North Carolina, South Carolina, Georgia.

CONSTITUTION
OF
THE UNITED STATES.

CONSTITUTION OF THE UNITED STATES.

Preamble. We, the people of the United States, in order to form a more perfect union, establish justice, insure domestic tranquillity, provide for the common defense, promote the general welfare, and secure the blessings of liberty to ourselves and our posterity, do ordain and establish this Constitution for the United States of America.

ARTICLE I.

SECTION 1. All legislative powers herein granted shall be vested in a congress of the United States, which shall consist of a senate and a house of representatives.

SEC. 2. The house of representatives shall be composed of members chosen every second year by the people of the several states; and the electors in each state shall have the qualifications requisite for electors of the most numerous branch of the state legislature.

No person shall be a representative who shall not have attained to the age of twenty-five years and been seven years a citizen of the United States, and who shall not, when elected, be an inhabitant of that state in which he shall be chosen.

Representatives and direct taxes shall be apportioned among the several states which may be included within this Union according to their respective numbers, which shall be determined by adding to the whole number of free persons, including those bound to service for a term of years, and excluding Indians not taxed, three-fifths of all other persons. The actual enumeration shall be made within three years after the first meeting of the Congress of the United States, and within every subsequent term of ten years, in such manner as they shall by law direct. The number of representatives shall not exceed one for every 30,000, but each state shall have at least one representative; and until such enumeration shall be made, the State of New Hampshire shall be entitled to choose 3; Massachusetts, 8; Rhode Island and Providence Plantations, 1; Connecticut, 5; New York, 6; New Jersey, 4;

Pennsylvania, 8; Delaware, 1; Maryland, 6; Virginia, 10; North Carolina, 5; South Carolina, 5; and Georgia, 3.

When vacancies happen in the representation from any state the executive authority thereof shall issue writs of election to fill such vacancies.

The house of representatives shall choose their speaker and other officers, and shall have the sole power of impeachment.

SEC. 3. The senate of the United States shall be composed of two senators from each state, chosen by the legislature thereof for six years; and each senator shall have one vote.

Immediately after they shall be assembled in consequence of the first election, they shall be divided, as equally as may be, into three classes. The seats of the senators of the first class shall be vacated at the expiration of the second year; of the second class at the expiration of the fourth year; and of the third class at the expiration of the sixth year; so that one-third may be chosen every second year; and if vacancies happen by resignation or otherwise, during the recess of the legislature of any state, the executive thereof may make temporary appointments until the next meeting of the legislature, which shall then fill such vacancies.

No person shall be a senator who shall not have attained to the age of thirty years, and been nine years a citizen of the United States, and who shall not, when elected, be an inhabitant of that state for which he shall be chosen.

The vice president of the United States shall be president of the senate, but shall have no vote unless they be equally divided.

The senate shall choose their own officers, and also a president *pro tempore*, in the absence of the vice president, or when he shall exercise the office of president of the United States.

The senate shall have the sole power to try all impeachments.

When sitting for that purpose they shall be on oath or affirmation. When the president of the United States is tried, the chief justice shall preside; and no person shall be convicted without the concurrence of two-thirds of the members present.

Judgment in cases of impeachment shall not extend further than to removal from office, and disqualification to hold and enjoy any office of honor, trust or profit under the United States; but the party convicted shall nevertheless be liable and subject to indictment, trial, judgment, and punishment according to law.

SEC. 4. The times, places and manner of holding elections for senators and representatives shall be prescribed in each state by the legislature thereof; but the Congress may at any time by law make or alter such regulations, except as to the places of choosing senators.

The Congress shall assemble at least once in every year, and such meetings shall be on the first Monday in December, unless they shall, by law, appoint a different day.

SEC. 5. Each house shall be the judge of the election returns and qualifications of its own members, and a majority of each shall constitute a quorum to do business; but a smaller number may adjourn from day to day,

and may be authorized to compel the attendance of absent members, in such manner and under such penalties as each house may provide.

Each house may determine the rules of its proceedings, punish its members for disorderly behavior, and, with the concurrence of two-thirds, expel a member.

Each house shall keep a journal of its proceedings, and from time to time publish the same; excepting such parts as may in their judgment require secrecy; and the yeas and nays of the members of either house on any question shall, at the desire of one-fifth of those present, be entered on the journal.

Neither house, during the session of congress, shall, without the consent of the other, adjourn for more than three days, nor to any other place than that in which the two houses shall be sitting.

SEC. 6. The senators and representatives shall receive a compensation for their services, to be ascertained by law and paid out of the treasury of the United States. They shall, in all cases except treason, felony, and breach of the peace, be privileged from arrest during their attendance at the session of their respective houses, and in going to and returning from the same; and for any speech or debate in either house they shall not be questioned in any other place.

No senator or representative shall, during the time for which he was elected, be appointed to any civil office under the authority of the United States which shall have been created or the emoluments whereof shall have been increased during such time; and no person holding any office under the United States shall be a member of either house during his continuance in office.

SEC. 7. All bills for raising revenue shall originate in the house of representatives, but the senate may propose or concur with amendments, as on other bills.

Every bill which shall have passed the house of representatives and the senate shall, before it becomes a law, be presented to the president of the United States; if he approve, he shall sign it; but if not, he shall return it, with his objections, to that house in which it shall have originated, who shall enter the objections at large on their journal, and proceed to reconsider it. If, after such reconsideration, two-thirds of that house shall agree to pass the bill, it shall be sent, together with the objections, to the other house, by which it shall likewise be reconsidered, and, if approved by two-thirds of that house, it shall become a law. But in all cases the votes of both houses shall be determined by yeas and nays, and the names of the persons voting for and against the bill shall be entered on the journal of each house, respectively. If any bill shall not be returned by the president within ten days (Sundays excepted) after it shall have been presented to him, the same shall be a law in like manner as if he had signed it, unless the Congress by their adjournment prevent its return; in which case it shall not be a law.

Every order, resolution, or vote to which the concurrence of the senate and house of representatives may be necessary (except on a question of ad-

journalment) shall be presented to the president of the United States, and, before the same shall take effect, shall be approved by him, or being disapproved by him, shall be repassed by two-thirds of the senate and house of representatives, according to the rules and limitations prescribed in the case of a bill.

SEC. 8. The Congress shall have power:

To lay and collect taxes, duties, imposts, and excises, to pay the debts and provide for the common defense and general welfare of the United States; but all duties, imposts and excises shall be uniform throughout the United States;

To borrow money on the credit of the United States;

To regulate commerce with foreign nations, and among the several states, and with the Indian tribes;

To establish a uniform rule of naturalization and uniform laws on the subject of bankruptcies throughout the United States;

To coin money, regulate the value thereof and of foreign coin, and fix the standard of weights and measures;

To provide for the punishment of counterfeiting the securities and current coin of the United States;

To establish postoffices and post roads;

To promote the progress of science and useful arts, by securing for limited times, to authors and inventors, the exclusive right to their respective writings and discoveries;

To constitute tribunals inferior to the supreme court;

To define and punish piracies and felonies committed on the high seas, and offenses against the laws of nations;

To declare war, grant letters of marque and reprisal, and make rules concerning captures on land and water;

To raise and support armies; but no appropriation of money to that use shall be for a longer term than two years;

To provide and maintain a navy;

To make rules for the government and regulation of the land and naval forces;

To provide for calling forth the militia to execute the laws of the Union, suppress insurrections and repel invasions;

To provide for organizing, arming and disciplining the militia, and for governing such part of them as may be employed in the service of the United States, reserving to the states, respectively, the appointment of the officers and the authority of training the militia according to the discipline prescribed by Congress;

To exercise exclusive legislation in all cases whatsoever over such district (not exceeding ten miles square) as may, by cession of particular states and the acceptance of Congress, become the seat of the government of the United States; and to exercise like authority over all places purchased by the consent of the legislature of the state in which the same shall be, for the erection of forts, magazines, arsenals, dock yards, and other needful buildings; and

To make all laws which shall be necessary and proper for carrying into execution the foregoing powers, and all other powers vested by this Constitution in the government of the United States, or in any department or officer thereof.

SEC. 9. The migration or importation of such persons as any of the states now existing shall think proper to admit shall not be prohibited by the Congress prior to the year one thousand eight hundred and eight; but a tax or duty may be imposed on such importation, not exceeding ten dollars for each person.

The privilege of the writ of *habeas corpus* shall not be suspended unless when, in cases of rebellion or invasion, the public safety may require it.

No bill of attainder, or *ex post facto* law, shall be passed.

No capitation or other direct tax shall be laid, unless in proportion to the census or enumeration hereinbefore directed to be taken.

No tax or duty shall be laid on articles exported from any state. No preference shall be given, by any regulation of commerce or revenue, to the ports of one state over those of another; nor shall vessels bound to or from one state be obliged to enter, clear or pay duties in another.

No money shall be drawn from the treasury but in consequence of appropriations made by law; and a regular statement and account of the receipts and expenditures of all public money shall be published from time to time.

No title of nobility shall be granted by the United States, and no person holding any office of profit and trust under them shall, without the consent of the Congress, accept of any present, emolument, office or title of any kind whatever, from any king, prince or foreign state.

SEC. 10. No state shall enter into any treaty, alliance or confederation; grant letters of marque and reprisal; coin money; emit bills of credit; make anything but gold and silver coin a tender in payment of debts; pass any bill of attainder, *ex post facto* law, or law impairing the obligation of contracts, or grant any title of nobility.

No state shall, without the consent of Congress, lay any imposts or duties on imports or exports, except what may be absolutely necessary for executing its inspection laws; and the net produce of all duties and imposts laid by any state on imports or exports shall be for the use of the treasury of the United States; and all such laws shall be subject to the revision and control of the Congress.

No state shall, without the consent of Congress, lay any duty of tonnage, keep troops or ships of war in time of peace, enter into any agreement or compact with another state or with a foreign power, or engage in war, unless actually invaded or in such imminent danger as will not admit of delay.

ARTICLE II.

SECTION 1. The executive power shall be vested in a president of the United States of America. He shall hold his office during the term of four

years, and, together with the vice president, chosen for the same term, be elected as follows:

Each state shall appoint, in such manner as the legislature thereof may direct, a number of electors equal to the whole number of senators and representatives to which the state may be entitled in the Congress; but no senator or representative, or person holding an office of trust or profit under the United States, shall be appointed an elector.

[The electors shall meet in their respective states, and vote by ballot for two persons, of whom one at least shall not be an inhabitant of the same state with themselves. And they shall make a list of all the persons voted for, and the number of votes for each; which list they shall sign and certify, and transmit, sealed, to the seat of the government of the United States, directed to the president of the senate. The president of the senate shall, in the presence of the senate and house of representatives, open all the certificates; and the votes shall then be counted. The person having the greatest number of votes shall be the president, if such a number be a majority of the whole number of electors appointed; and if there be more than one who have such majority, and have an equal number of votes, then the house of representatives shall immediately choose, by ballot, one of them for president; and if no person have a majority, then from the five highest on the list the said house shall, in like manner, choose the president. But in choosing the president the vote shall be taken by states, the representation from each state having one vote; a quorum for this purpose shall consist of a member or members from two-thirds of the states, and a majority of all the states shall be necessary to a choice. In every case, after the choice of the president, the person having the greatest number of votes of the electors shall be the vice president. But if there should remain two or more who have equal votes, the senate shall choose from them, by ballot, the vice president.]*

The Congress may determine the time of choosing the electors, and the day on which they shall give their votes; which day shall be the same throughout the United States.

No person except a natural born citizen, or a citizen of the United States at the time of the adoption of this Constitution, shall be eligible to the office of president; neither shall any person be eligible to that office who shall not have attained to the age of thirty-five years and been fourteen years a resident within the United States.

In case of the removal of the president from office, or of his death, resignation, or inability to discharge the powers and duties of the said office, the same shall devolve on the vice president; and the Congress may by law provide for the case of removal, death, resignation, or inability, both of the president and vice president, declaring what officer shall then act as president, and such officer shall act accordingly until the disability be removed, or a president shall be elected.

*The portion in brackets has been superseded by the 12th amendment.

The president shall, at stated times, receive for his services a compensation which shall neither be increased nor diminished during the period for which he shall have been elected; and he shall not receive within that period any other emolument from the United States, or any of them.

Before he enter on the execution of his office he shall take the following oath or affirmation:

"I do solemnly swear (or affirm) that I will faithfully execute the office of president of the United States, and will, to the best of my ability, preserve, protect and defend the Constitution of the United States."

SEC. 2. The president shall be commander-in-chief of the army and navy of the United States, and of the militia of the several states, when called into the actual service of the United States; he may require the opinion, in writing, of the principal officer in each of the executive departments, upon any subject relating to the duties of their respective offices; and he shall have power to grant reprieves and pardons for offenses against the United States, except in cases of impeachment.

He shall have power, by and with the advice and consent of the senate, to make treaties, provided two-thirds of the senators present concur, and he shall nominate, and by and with the advice and consent of the senate shall appoint ambassadors, other public ministers, and consuls, judges of the supreme court, and all other officers of the United States whose appointments are not herein otherwise provided for, and which shall be established by law. But the Congress may, by law, vest the appointment of such inferior officers as they think proper in the president alone, in the courts of law, or in the heads of departments.

The president shall have power to fill up all vacancies that may happen during the recess of the senate, by granting commissions which shall expire at the end of their next session.

SEC. 3. He shall, from time to time, give to the Congress information of the state of the Union, and recommend to their consideration such measures as he shall judge necessary and expedient. He may, on extraordinary occasions, convene both houses, or either of them; and in case of disagreement between them with respect to the time of adjournment, he may adjourn them to such time as he shall think proper; he shall receive ambassadors and other public ministers. He shall take care that the laws be faithfully executed, and shall commission all the officers of the United States.

SEC. 4. The president, vice president, and all civil officers of the United States shall be removed from office on impeachment for and conviction of treason, bribery, or other high crimes and misdemeanors.

ARTICLE III.

SECTION 1. The judicial power of the United States shall be vested in one supreme court, and in such inferior courts as the Congress may, from time to time, ordain and establish. The judges, both of the supreme and inferior courts, shall hold their offices during good behavior, and shall, at

stated times, receive for their services a compensation which shall not be diminished during their continuance in office.

SEC. 2. The judicial power shall extend to all cases in law and equity, arising under this Constitution, the laws of the United States, and treaties made, or which shall be made, under their authority; to all cases affecting ambassadors, other public ministers and consuls; to all cases of admiralty and maritime jurisdiction; to controversies to which the United States shall be a party; to controversies between two or more states, between a state and citizens of another state, between citizens of different states, between citizens of the same state claiming lands under grants of different states, and between a state or the citizens thereof and foreign states, citizens, or subjects.*

In all cases affecting ambassadors, other public ministers and consuls, and those in which a state shall be party, the supreme court shall have original jurisdiction. In all the other cases before mentioned the supreme court shall have appellate jurisdiction, both as to law and fact, with such exceptions and under such regulations as the Congress shall make.

The trial of all crimes, except in cases of impeachment, shall be by jury, and such trial shall be held in the state where the said crimes shall have been committed; but when not committed within any state, the trial shall be at such place or places as the Congress may by law have directed.

SEC. 3. Treason against the United States shall consist only in levying war against them, or in adhering to their enemies, giving them aid and comfort. No person shall be convicted of treason unless on the testimony of two witnesses to the same overt act, or on confession in open court.

The Congress shall have power to declare the punishment of treason, but no attainder of treason shall work corruption of blood, or forfeiture, except during the life of the person attained.

ARTICLE IV.

SECTION 1. Full faith and credit shall be given in each state to the public acts, records and judicial proceedings of every other state. And the Congress may by general laws prescribe the manner in which such acts, records and proceedings shall be proved, and the effect thereof.

SEC. 2. The citizens of each state shall be entitled to all privileges and immunities of citizens in the several states.

A person charged in any state with treason, felony, or other crime, who shall flee from justice and be found in another state, shall, on demand of the executive authority of the state from which he fled, be delivered up, to be removed to the state having jurisdiction of the crime.

No person held to service or labor in one state under the laws thereof, escaping into another, shall, in consequence of any law or regulation therein, be discharged from such service or labor, but shall be delivered up on claim of the party to whom such service or labor may be due.

*See the 11th amendment.

SEC. 3. New states may be admitted by the Congress into this Union; but no new state shall be formed or erected within the jurisdiction of any other state, nor any state be formed by the junction of two or more states or parts of states, without the consent of the legislatures of the states concerned, as well as of the Congress.

The Congress shall have power to dispose of and make all needful rules and regulations respecting the territory or other property belonging to the United States, and nothing in this Constitution shall be so construed as to prejudice any claims of the United States or of any particular state.

SEC. 4. The United States shall guarantee to every state in the Union a republican form of government; and shall protect each of them against invasion, and, on application of the legislature, or of the executive (when the legislature cannot be convened), against domestic violence.

ARTICLE V.

The Congress, whenever two-thirds of both houses shall deem it necessary, shall propose amendments to this Constitution, or, on the application of the legislatures of two-thirds of the several states, shall call a convention for proposing amendments, which in either case shall be valid, to all intents and purposes, as part of this Constitution, when ratified by the legislatures of three-fourths of the several states, or by conventions in three-fourths thereof, as the one or the other mode of ratification may be proposed by the Congress; *provided*, that no amendment which may be made prior to the year one thousand eight hundred and eight shall in any manner affect the first and fourth clauses in the ninth section of the first article; and that no state, without its consent, shall be deprived of its equal suffrage in the senate.

ARTICLE VI.

All debts contracted and engagements entered into, before the adoption of this Constitution, shall be as valid against the United States under this Constitution, as under the confederation.

This Constitution, and the laws of the United States which shall be made in pursuance thereof, and all treaties made, or which shall be made, under the authority of the United States, shall be the supreme law of the land, and the judges in every state shall be bound thereby, anything in the Constitution or laws of any state to the contrary notwithstanding.

The senators and representatives before mentioned, and the members of the several state legislatures, and all executive and judicial officers, both of the United States and of the several states, shall be bound by oath or affirmation to support this Constitution; but no religious test shall ever be required as a qualification to any office or public trust under the United States.

ARTICLE VII.

The ratification of the conventions of nine states shall be sufficient for the establishment of this Constitution between the states so ratifying the same.

ARTICLES.

In addition to, and amendment of, the Constitution of the United States of America, proposed by Congress and ratified by the Legislatures of the several states, pursuant to the fifth article of the original Constitution.

ARTICLE I.

Congress shall make no law respecting an establishment of religion, or prohibiting the free exercise thereof; or abridging the freedom of speech, or of the press, or the right of the people peaceably to assemble, or to petition the government for a redress of grievances.

ARTICLE II.

A well regulated militia being necessary to the security of a free state, the right of the people to keep and bear arms shall not be infringed.

ARTICLE III.

No soldier shall, in time of peace, be quartered in any house without the consent of the owner, nor in time of war but in a manner to be prescribed by law.

ARTICLE IV.

The right of the people to be secure in their persons, houses, papers and effects, against unreasonable searches and seizures, shall not be violated, and no warrant shall issue but upon probable cause, supported by oath or affirmation, and particularly describing the place to be searched and the persons or things to be seized.

ARTICLE V.

No person shall be held to answer for a capital or otherwise infamous crime, unless on a presentment or indictment of a grand jury, except in cases arising in the land or naval forces, or in the militia, when in actual service, in time of war and public danger; nor shall any person be subject for the same offense to be twice put in jeopardy of life or limb; nor shall be compelled in any criminal case to be witness against himself; nor be deprived of life, liberty, or property without due process of law; nor shall private property be taken for public use without just compensation.

ARTICLE VI.

In all criminal prosecutions the accused shall enjoy the right to a speedy and public trial by an impartial jury of the state and district wherein the

crime shall have been committed, which district shall have been previously ascertained by law, and to be informed of the nature and cause of the accusation; to be confronted with the witnesses against him; to have compulsory process for obtaining witnesses in his favor; and to have the assistance of counsel for his defense.

ARTICLE VII.

In suits at common law, where the value in controversy shall exceed twenty dollars, the right of trial by jury shall be preserved, and no fact tried by a jury shall be otherwise re-examined in any court in the United States than according to the rules of the common law.

ARTICLE VIII.

Excessive bail shall not be required, nor excessive fines imposed, nor cruel and unusual punishment inflicted.

ARTICLE IX.

The enumeration in the Constitution of certain rights shall not be construed to deny or disparage others retained by the people.

ARTICLE X.

The powers not delegated to the United States by the Constitution, nor prohibited by it to the states, are reserved to the states, respectively, or to the people.

ARTICLE XI.

The judicial power of the United States shall not be construed to extend to any suit in law or equity, commenced or prosecuted against one of the United States by citizens of another state, or by citizens or subjects of any foreign state.

ARTICLE XII.

The electors shall meet in their respective states, and vote by ballot for president and vice president, one of whom at least shall not be an inhabitant of the same state with themselves; they shall name in their ballots the person voted for as president, and in distinct ballots the person voted for as vice president; and they shall make distinct lists of all persons voted for as president and of all persons voted for as vice president, and of the number of votes for each; which lists they shall sign and certify, and transmit, sealed, to the seat of the government of the United States, directed to the president of the senate; the president of the senate shall, in presence of the senate and house of representatives, open all the certificates, and the votes shall then be counted; the person having the greatest number of votes for president shall

be the president; if such number be a majority of the whole number of electors appointed; and if no person have such majority, then from the persons having the highest numbers, not exceeding three, on the list of those voted for as president, the house of representatives shall choose immediately, by ballot, the president. But in choosing the president the vote shall be taken by states, the representation from each state having one vote; a quorum for this purpose shall consist of a member or members from two-thirds of the states; and a majority of all the states shall be necessary to a choice. And if the house of representatives shall not choose a president whenever the right of choice shall devolve upon them, before the fourth day of March next following, then the vice president shall act as president, as in the case of the death or other constitutional disability of the president.

The person having the greatest number of votes as vice president shall be the vice president, if such number be a majority of the whole number of electors appointed; and if no person have a majority, then, from the two highest numbers on the list, the senate shall choose the vice president; a quorum for the purpose shall consist of two-thirds of the whole number of senators, and a majority of the whole number shall be necessary to a choice.

But no person constitutionally ineligible to the office of president shall be eligible to that of vice president of the United States.

ARTICLE XIII.

SECTION 1. Neither slavery nor involuntary servitude, except as a punishment for crime whereof the party shall have been duly convicted, shall exist within the United States, or any place subject to their jurisdiction.

SEC. 2. Congress shall have power to enforce this article by appropriate legislation.

ARTICLE XIV.

SECTION 1. All persons born or naturalized in the United States, and subject to the jurisdiction thereof, are citizens of the United States and of the state wherein they reside. No state shall make or enforce any law which shall abridge the privileges or immunities of citizens of the United States; nor shall any state deprive any person of life, liberty, or property without due process of law, nor deny to any person within its jurisdiction the equal protection of the laws.

SEC. 2. Representatives shall be appointed among the several states according to their respective numbers, counting the whole number of persons in each state, excluding Indians not taxed. But when the right to vote at any election for the choice of electors for president and vice president of the United States, representatives in Congress, the executive and judicial officers of a state, or the members of the legislature thereof, is denied to any of the male inhabitants of such state, being twenty-one years of age, and citizens of the United States, or in any way abridged, except for participation in rebellion or other crime, the basis of representation therein shall be

reduced in the proportion which the number of such male citizens shall bear to the whole number of male citizens twenty-one years of age in such state.

SEC. 3. No person shall be a senator or representative in Congress or elector of president and vice president, or hold any office, civil or military, under the United States, or under any state, who, having previously taken an oath, as a member of Congress, or as an officer of the United States, or as a member of any state legislature, or as an executive or judicial officer of any state, to support the Constitution of the United States, shall have engaged in insurrection or rebellion against the same, or given aid or comfort to the enemies thereof. But Congress may by a vote of two-thirds of each house remove such disability.

SEC. 4. The validity of the public debt of the United States, authorized by law, including debts incurred for payment of pensions and bounties for services in suppressing insurrection or rebellion, shall not be questioned. But neither the United States nor any state shall assume or pay any debt or obligation incurred in aid of insurrection or rebellion against the United States, or any claim for the loss or emancipation of any slave; but all such debts, obligations and claims shall be held illegal and void.

SEC. 5. The Congress shall have power to enforce, by appropriate legislation, the provisions of this article.

ARTICLE XV.

SECTION 1. The right of citizens of the United States to vote shall not be denied or abridged by the United States, or by any state, on account of race, color or previous condition of servitude.

SEC. 2. The Congress shall have power to enforce this article by appropriate legislation.

NOTE—The Constitution was adopted Sept. 17, 1787, by the unanimous consent of the states present in the convention appointed in pursuance of the resolution of the Congress of the confederation, of the twenty-first of February, 1787, and was ratified by the conventions of the several states, as follows, viz: By convention of Delaware, Dec. 7, 1787; Pennsylvania, Dec. 12, 1787; New Jersey, Dec. 18, 1787; Georgia, Jan. 2, 1788; Connecticut, Jan. 9, 1788; Massachusetts, Feb. 6, 1788; Maryland, April 28, 1788; South Carolina, May 23, 1788; New Hampshire, June 21, 1788; Virginia, June 26, 1788; New York, July 26, 1788; North Carolina, Nov. 21, 1789; Rhode Island, May 29, 1790.

The first ten of the amendments were proposed at the first session of the First Congress of the United States, Sept. 25, 1789; and were finally ratified by the constitutional number of states Dec. 15, 1791. The eleventh amendment was proposed at the first session of the Third Congress, March 5, 1794, and was declared in a message from the president of the United States to both houses of Congress, dated Jan. 8, 1798, to have been adopted by the constitutional number of states. The twelfth amendment was proposed at the first session of the Eighth Congress, Dec. 12, 1803, and was adopted by the constitutional number of states in 1804, according to a public notice thereof by the secretary of state, dated Sept. 25, 1804.

The thirteenth amendment was proposed at the second session of the Thirty-eighth Congress, Feb. 1, 1865, and was adopted by the constitutional number of states in 1865, according to a public notice thereof by the secretary of state, dated Dec. 18, 1865.

The fourteenth amendment took effect July 28, 1868.

The fifteenth amendment took effect March 30, 1870.

TERRITORIAL AND STATE GOVERNMENTS.

MINNESOTA TERRITORIAL GOVERNMENT.

ROSTER OF OFFICERS OF MINNESOTA AS A TERRITORY

EXECUTIVE DEPARTMENT.

GOVERNORS.

Alexander Ramsey: June 1, 1849, to May 15, 1853.
Willis A. Gorman: May 15, 1853, to April 23, 1857.
Samuel Medary: April 23, 1857, to May 24, 1858.

SECRETARIES.

Charles K. Smith: June 1, 1849, to October 23, 1851.
Alexander Wilkin: October 23, 1851, to May 15, 1853.
Joseph Travis Rosser: May 15, 1853, to April 23, 1857.
Charles L. Chase: April 23, 1857, to May 24, 1858.

TREASURERS.

Calvin A. Tuttle: November 3, 1849, to July 2, 1853.
George W. Prescott: July 2, 1853, to February 24, 1854.
Charles E. Leonard: February 24, 1854, to May 7, 1857.
George W. Armstrong: May 7, 1857, to May 24, 1858.

AUDITORS.

J. E. McKusick: November 3, 1849, to November 30, 1852.
A. Van Voorhees: November 30, 1852, to May 15, 1853.
Socrates Nelson: May 15, 1853, to January 17, 1854.
Julius Georgii: January 17, 1854, to May 24, 1858.

ATTORNEYS GENERAL.

Lorenzo A. Babcock: June 1, 1849, to May 15, 1853.
Lafayette Emmett: May 15, 1853, to May 24, 1858.

CHIEF JUSTICES.

Aaron Goodrich: June 1, 1849, to November 13, 1851.
Jerome Fuller: November 13, 1851, to December 16, 1852.
Henry Z. Hayner: December 16, 1852, to April 7, 1853.
[Never presided at a term.]
William H. Welch: April 7, 1853, to May 24, 1858.

ASSOCIATE JUSTICES.

David Cooper: June 1, 1849, to April 7, 1853.
Bradley B. Meeker: June 1, 1849, to April 7, 1853.
Andrew G. Chatfield: April 7, 1853, to April 23, 1857.
Moses G. Sherburne: April 7, 1853, to April 13, 1857.
R. R. Nelson: April 23, 1857, to May 24, 1858.
Charles E. Flandrau: April 23, 1857, to May 24, 1858.

CLERKS OF SUPREME COURT.

James K. Humphrey: January 14, 1850, to ———, 1853.
Andrew J. Whitney: ———, 1853, to ———, 1854.
George W. Prescott: ———, 1854, to May 24, 1858.

REPORTERS OF SUPREME COURT.

William Hollinshead: Appointed July 7, 1851.
Isaac Atwater: Appointed March 6, 1852.
John B. Brisbin: Appointed February 28, 1854.
M. E. Ames: Appointed March 20, 1856.
Harvey Officer: Appointed November 27, 1857.

DELEGATES TO CONGRESS.

Henry H. Sibley: January 15, 1849, to March 4, 1853.
Henry M. Rice: December 5, 1853, to March 4, 1857.
W. W. Kingsbury: December 7, 1857, to May 11, 1858.

LEGISLATIVE DEPARTMENT.

FIRST APPORTIONMENT.

On July 7, 1849, Gov. Alexander Ramsey, by proclamation, fixed the following council districts for the Territory, which had not then been divided into counties:

No. 1. The St. Croix precinct of St. Croix county, and the settlements on the west bank of the Mississippi south of Crow village to the Iowa line. 2. The Stillwater precinct of the county of St. Croix. 3. The St. Paul precinct (except Little Canada settlement). 4. Marine Mills, Falls of St. Croix, Rush Lake, Rice River and Snake River precincts, of St. Croix county and La Pointe county. 5. The Falls of St. Anthony precinct and the Little Canada settlement. 6. The Sauk Rapids and Crow Wing precincts, of St. Croix county, and all settlements west of the Mississippi and north of the Osakis river, and a line thence west to the British line. 7. The country and settlements west of the Mississippi not included in districts 1 and 6.

Total: Council, 9 members; house, 18 members.

FIRST LEGISLATURE.—1849. Assembled September 3; adjourned November 1.

COUNCIL.—David Olmsted, of Long Prairie, President.

1. James S. Norris. 2. Samuel Burkleo. 3. William H. Forbes, James McC. Boal. 4. David B. Loomis. 5. John Rollins. 6. David Olmsted, William R. Sturges. 7. Martin McLeod.

HOUSE.—Joseph W. Furber, of Washington County, Speaker.

1. Joseph W. Furber, James Wells. 2. M. S. Wilkinson, Sylvanus Trask, Mahlon Black. 3. Benj. W. Brunson, Henry Jackson, John J. Dewey, Parsons K. Johnson. 4. Henry F. Setzer. 5. William R. Marshall, William Dugas. 6. Jeremiah Russell, Allen Morrison, Lorenzo A. Babcock, Thomas A. Holmes. 7. Alexis Bailly, Gideon H. Pond.

SECOND LEGISLATURE.—1851. Assembled January 1; adjourned March 31.

COUNCIL.—David B. Loomis, of Washington county, President.

1. James S. Norris. 2. Samuel Burkleo. 3. William H. Forbes, James McC. Boal. 4. David B. Loomis. 5. John Rollins. 6. David Olmsted, William R. Sturges. 7. Martin McLeod.

HOUSE.—Michael E. Ames, of Washington county, Speaker.

1. John A. Ford, James Wells. 2. Michael E. Ames, Sylvanus Trask, Jesse Taylor. 3. Benj. W. Brunson, J. C. Ramsey, Edmund Rice, H. L. Tilden. 4. John D. Ludden. 5. John W. North, E. Patch. 6. David Gilman, S. B. Olmsted, W. W. Warren, D. T. Sloan. 7. B. H. Randall, Alex. Faribault.

APPORTIONMENT OF 1851.

The Territory, having been divided into counties, it was apportioned by the second legislature into council districts, as follows: 1. Washington, Itasca and Chisago counties. 2. Precincts of St. Paul and Little Canada. 3. Precincts of St. Anthony Falls. 4. Counties of Wabasha and Washington and precincts of St. Paul and Little Canada jointly (Wabasha county to be one representative district). 5. Benton and Cass counties. 6. Dakota county. 7. Pembina county.

THIRD LEGISLATURE.—1852. Assembled January 7; adjourned March 6.

COUNCIL.—William H. Forbes, of Ramsey county, President.

1. Elam Greeley, David B. Loomis. 2. George W. Farrington, William H. Forbes. 3. William L. Larned. 4. Lorenzo A. Babcock. 5. Sylvanus B. Lowry. 6. Martin McLeod. 7. Norman W. Kittson.

HOUSE.—John D. Ludden, of Washington county, Speaker.

1. Martin Leavitt, Mahlon Black, Jesse Taylor, John D. Ludden. 2. Charles S. Cave, W. P. Murray, Samuel J. Findley, Jeremiah W. Selby, Joseph E. Fullerton. 3. Sumner W. Farnham, John H. Murphy. 4. Fordyce S. Richards. 5. James Beatty, David Day. 6. James McC. Boal, Benj. H. Randall. 7. Joseph Rolette, Antoine Gingfas.

FOURTH LEGISLATURE.—1853. Assembled January 5; adjourned March 5.

COUNCIL.—Martin McLeod, of Lac qui Parle, President.

1. Elam Greeley, D. B. Loomis. 2. George W. Farrington, William H. Forbes. 3. William L. Larned. 4. L. A. Babcock. 5. S. B. Lowry. 6. Martin McLeod. 7. N. W. Kittson.

House.—David Day, of Long Prairie, Speaker.

1. N. Green Wilcox, John D. Ludden, Albert Stimson, Caleb Truax. 2. Wm. P. Murray, B. W. Lott, I. C. Ramsey, L. M. Oliver, Wm. Noot. 3. R. P. Russell, G. B. Dutton. 4. James Wells. 5. David Day, J. McKee. 6. A. E. Ames, B. H. Randall. 7. Joseph Rolette, Antoine Gingras.

FIFTH LEGISLATURE.—1854. Assembled January 4; adjourned March 4.

COUNCIL.—S. Baldwin Olmstead, of Belle Prairie, President.

1. John E. Mower, Albert Stimson. 2. Wm. P. Murray, Isaac Van Etten. 3. Charles T. Stearns. 4. Wm. Freeborn. 5. S. B. Olmstead. 6. Joseph R. Brown. 7. Norman W. Kittson.

House.—N. C. D. Taylor, of Chisago county, Speaker.

1. John Fisher, N. C. D. Taylor, Robert Watson, William McKusick. 2. Wm. Noot, Wm. A. Davis, Louis Bartlett, John H. Day, Levi Sloan. 3. Cephas Gardner, Henry S. Plummer. 4. O. M. Lord. 5. R. M. Richardson, Peter Roy. 6. Hezekiah Fletcher, Wm. H. Nobles. 7. Joseph Rolette, Donald G. Morrison.

SIXTH LEGISLATURE.—1855. Assembled January 3; adjourned March 3.

COUNCIL.—Wm. P. Murray, of Ramsey county, President.

1. John E. Mower, Albert Stimson. 2. Wm. P. Murray, Isaac Van Etten. 3. Charles T. Stearns. 4. William Freeborn. 5. S. B. Olmstead. 6. Joseph R. Brown. 7. N. W. Kittson.

House.—James S. Norris, of Washington county, Speaker.

1. James B. Dixon, Wm. Willim, James S. Norris, Samuel M. Register. 2. Wm. A. Davis, D. F. Brawley, C. S. Cave, Reuben Haus, Joseph Lemay. 3. A. M. Fridley, Daniel Stanchfield. 4. Clark W. Thompson. 5. James Beatty, Fred Andros. 6. H. H. Sibley, D. M. Hanson. 7. Joseph Rolette, Charles Grant.

APPORTIONMENT OF 1855.

First Council District: Washington, Itasca and Chisago, Superior and Doty counties. 2. Precincts of St. Paul and Little Canada. 3. Precinct of the Falls of St. Anthony. 4. Goodhue, Dodge and Freeborn counties. 5. Benton, Cass, Todd, Stearns and Wright. 6. Dakota, Scott and Rice. 7. Pembina county. 8. Houston, Fillmore and Mower. 9. Winona, Olmsted and Wabasha. 10. Le Sueur, Steele, Faribault, Blue Earth, Brown, Nicollet, Sibley, Pierce and Renville. 11. Hennepin (west), Carver and Davis.

Total: Council, 15 members; house, 38 members.

SEVENTH LEGISLATURE.—1856. Assembled January 2; adjourned March 1.

COUNCIL.—John B. Brisbin, of Ramsey county, President.

1. J. D. Ludden, H. N. Setzer. 2. John B. Brisbin. 3. John Rollins. 4. Wm. Freeborn. 5. Lewis Stone. 6. H. G. Bailly, Samuel Dooley. 7. Joseph Rolette. 8. Clark W. Thompson. 9. B. F. Tillotson. 10. St. A. D. Balcombe, W. D. Lowry. 11. C. E. Flandrau. 12. D. M. Hanson.

House.—Charles Gardner, of Westervelt, Speaker.

1. James S. Norris, Abraham Van Vorhes, Henry A. Jackman, N. C. D. Taylor, 2. William H. Nobles, B. W. Lott, F. Knauff, Ross Wilkinson, Reuben Haus. 3. Sumner W. Farnham, C. W. La Boutillier. 4. Charles Gardner, J. B. Hubbell. 5. John L. Wilson, William Sturgis. 6. M. T. Murphy, O. C. Gibbs, John C. Ide, J. T. Galbraith, John M. Holland. 7. R. Carlisle Burdick, Charles Grant. 8. W. B. Gere, Samuel Hull, William F. Dunbar, William B. Covel, Martin G. Thompson. 9. John H. Hartenbauer, Cornelius F. Buck, James Kirkman. 10. Parsons K. Johnson, Aurelius F. de La Vergne, George A. McLeod. 11. James F. Bradley, Thos. W. Pierce, Arva Cleveland, Thomas B. Hunt, Francis Thorndike.

EIGHTH LEGISLATURE.—1857. Assembled January 7; adjourned March 7.

COUNCIL.—John B. Brisbin, of Ramsey county, President.

1. John D. Ludden, H. N. Setzer. 2. John B. Brisbin. 3. W. W. Wales. 4. William Freeborn. 5. Lewis Stone. 6. Samuel Dooley, H. G. Bailly. 7. Joseph Rolette. 8. B. F. Tillotson, C. W. Thompson. 9. St. A. D. Balcombe, W. D. Lowry. 10. P. P. Humphrey. 11. Joel B. Bassett.

House.—Joseph W. Furber, of Washington county, Speaker.

1. L. K. Stannard, Mahlon Black, Joseph W. Furber, Elam Greeley. 2. William Branch, A. T. Chamblin, Wm. P. Murray, Wm. Costello, J. C. Ramsey. 3. Jonathan Chase, Henry Hechtman. 4. Nelson Payne, W. W. Sweeney. 5. Samuel B. Abbe, W. W. Kingsbury, John L. Wilson. 6. C. P. Adams, J. J. McVey, L. M. Brown, F. J. Whitlock, Morgan L. Noble. 7. Charles Grant, John B. Wilkie. 8. William B. Gere, D. F. Case, W. J. Howell, John M. Berry, M. G. Thompson. 9. Eli B. Barrows, Ephriam L. King, Alonzo P. Foster. 10. Joseph R. Brown, Francis Baasen, O. A. Thomas. 11. John M. Troll, Asa Keith, J. P. Plummer, W. Hayden, Delano T. Smith.

*Eighth Legislature. Extra session assembled April 27, adjourned May 23.

†At the extra session of 1857, Charles Jewett was admitted, *vice* Noble, resigned.

CONSTITUTIONAL CONVENTION.

Under the enabling act of Congress, approved March 3, 1857, a constitutional convention of one hundred and eight members (each council district to elect two for each councilman and representative it was entitled to) was authorized to meet at the capitol on the second Monday in July, to frame a state constitution, and submit it to the people of the territory. The election was held on the first Monday in June. On July 13th the delegates met, but, a disagreement arising in the organization, the Republican members organized one body, and the Democratic members organized separately. Each of these bodies, claiming to be the legal constitutional convention, proceeded with the work of forming an instrument to be submitted to the people. After some days an understanding was effected between them, and, by means of committees of conference, the same constitution was framed and adopted by both bodies. On being submitted to the people, October 13th, it was ratified.

REPUBLICAN WING.—Assembled July 13; dissolved August 29. 59 Members. St. A. D. Balcombe, President; L. A. Babcock, Secretary.

1. P. A. Cederstam, W. H. C. Folsom. 2. L. K. Stannard, Charles F. Lowe. 3. S. W. Putnam, D. M. Hall, D. A. Secombe, P. Winell, L. C. Walker, J. H. Murphy. 4. Charles McClure, Aaron C. Hudson, George Watson, Frank Mantor, Joseph Peckham. 5. Fred Ayer. 6. John W. North, Thomas Bolles, Oscar F. Perkins, Thomas Foster, Thomas J. Galbraith, D. D. Dickinson. 8. Alanson B. Vaughn, C. W. Thompson, John A. Anderson, Charles A. Coe, N. P. Colburn, James A. McCann, H. A. Billings, Charles Hanson, H. W. Holley, John Cleghorn, A. H. Butler, Robert Lyle, Boyd Phelps. 9. St. A. D. Balcombe, Wm. H. Mills, Charles Garrish, Simlow Harding, Nathan B. Robbins, W. J. Duly, Samuel A. Kemp, Thomas Wilson, David L. King, Benjamin C. Baldwin. 10. Amos Coggsell, Lewis McCune, Edwin Page Davis. 11. Cyrus Aldrich, Wentworth Hayden, R. L. Bartholomew, W. F. Russell, Henry Eschlic, Charles B. Sheldon, David Morgan, E. N. Bates, Albert W. Combs, T. D. Smith, B. E. Messer.

DEMOCRATIC WING.—Assembled July 13; dissolved August 29. 53 Members. H. H. Sibley, President; J. J. Noah, Secretary.

1. William Holcombe, James S. Norris, Henry N. Setzer, Gold T. Curtis, Charles G. Leonard, Newington Gilbert, Chas. E. Butler, R. H. Sanderson. 2. George L. Becker, Moses Sherburne, D. A. J. Baker, Lafayette Emmett, William P. Murray, W. A. Gorman, Wm. H. Taylor, John S. Prince, Patrick Nash, Wm. B. McGorty, Paul Faber, Michael E. Ames. 3. B. B. Meeker, Wm. M. Lashells, C. A. Tuttle, C. L. Chase. 4. Edwin C. Stacy. 5. Daniel Gilman, H. C. Wait, J. C. Shepley, William Sturgis, J. W. Ten Voorde, W. W. Kingsbury, R. H. Barrett. 6. Henry H. Sibley, Robert Kennedy, Daniel J. Burns, Frank Warner, William A. Davis, Joseph Burwell, Henry G. Bailey, Andrew Keegan. 7. James McFetridge, J. P. Wilson, J. Jerome, Xavier Cantell, Joseph Rolette, Louis Vasseur. 8. James C. Day. 10. Joseph R. Brown, C. E. Flandrau, Francis Baasen, William B. McMahan, J. H. Swan. 11. Alfred E. Ames.

MINNESOTA STATE GOVERNMENT.

ROSTER OF OFFICERS SINCE ORGANIZATION OF STATE.

EXECUTIVE DEPARTMENT.

GOVERNORS.

Henry H. Sibley: May 24, 1858, to January 2, 1860.
Alexander Ramsey: January 2, 1860, to July 10, 1863.
Henry A. Swift: July 10, 1863, to January 11, 1864.
Stephen Miller: January 11, 1864, to January 8, 1866.
William R. Marshall: January 8, 1866, to January 9, 1870.
Horace Austin: January 9, 1870, to January 7, 1874.
Cushman K. Davis: January 7, 1874, to January 7, 1876.
John S. Pillsbury: January 7, 1876, to January 10, 1882.
Lucius F. Hubbard: January 10, 1882, to January 5, 1887.
A. R. McGill: January 5, 1887, to January 9, 1889.
William R. Merriam: January 9, 1889, to January 4, 1893.
Knut Nelson: January 4, 1893, to January 31, 1895.
David M. Clough: January 31, 1895, to January 2, 1899.
John Lind: January 2, 1899, to January 7, 1901.
Samuel R. Van Sant: January 7, 1901, to January 4, 1905.
John A. Johnson: January 4, 1905, to January, 1909.

LIEUTENANT GOVERNORS.

William Holcomb: May 24, 1858, to January 2, 1860.
Ignatius Donnelly: January 2, 1860, to July 10, 1863.
Charles D. Sherwood: January 11, 1864, to January 8, 1866.
Thomas H. Armstrong: January 8, 1866, to January 7, 1870.
William H. Yale: January 7, 1870, to January 9, 1874.
Alphonso Barto: January 9, 1874, to January 7, 1876.
James B. Wakefield: January 7, 1876, to January 10, 1880.
C. A. Gilman: January 10, 1880, to January 4, 1887.
A. E. Rice: January 4, 1887, to January 5, 1891.
G. S. Ives: January 5, 1891, to January 3, 1893.
D. M. Clough: January 3, 1893, to January 31, 1895.
Frank A. Day: January, 1895, to January 5, 1897.
John L. Gibbs: January 5, 1897, to January 3, 1899.
Lyndon A. Smith: January 3, 1899, to January 5, 1903.
Ray W. Jones: January 5, 1903, to January, 1907.
Adolph O. Eberhart: January 8, 1907, to January, 1909.

SECRETARIES OF STATE.

Francis Baasen: May 24, 1858, to January 2, 1860.
James H. Baker: January 2, 1860, to November 17, 1862.
David Blakeley: November 17, 1862, to January 8, 1866.
Henry C. Rogers: January 8, 1866, to January 7, 1870.
Hans Mattson: January 7, 1870, to January 5, 1872.
S. P. Jennison: January 5, 1872, to January 7, 1876.
John S. Irgens: January 7, 1876, to January 10, 1880.
Fred Von Baumbach: January 10, 1880, to January 4, 1887.
Hans Mattson: January 4, 1887, to January 5, 1891.
Frederick P. Brown: January 5, 1891, to January 7, 1895.
Albert Berg: January 7, 1895, to January 7, 1901.
Peter E. Hanson: January 7, 1901, to January 7, 1907.
Julius A. Schmah: January 7, 1907, to January, 1909.

TREASURERS.

George W. Armstrong: May 24, 1858, to January 1, 1860.
 Charles Scheffer: January 1, 1860, to January 10, 1868.
 Emil Munch: January 10, 1868, to January 5, 1872.
 William Seeger: January 5, 1872, to February 7, 1873.
 Edwin W. Dyke: February 7, 1873, to January 7, 1876.
 William Pfaender: January 7, 1876, to January 10, 1880.
 Charles Kittelson: January 10, 1880, to January 5, 1887.
 Joseph Bobleter: January 5, 1887, to January 7, 1895.
 August T. Koerner: January 7, 1895, to January 7, 1901.
 Julius H. Block: January 7, 1901, to January 7, 1907.
 Clarence C. Dinehart: January 7, to January, 1909.

AUDITORS.

W. F. Dunbar: May 24, 1858, to January 1, 1861.
 Charles McIlrath: January 1, 1861, to January 13, 1873.
 O. P. Whitcomb: January 13, 1873, to January 10, 1882.
 W. W. Braden: January 10, 1882, to January 5, 1891.
 Adolph Biermann: January 5, 1891, to January 7, 1895.
 Robert C. Dunn: January 7, 1895, to January 5, 1903.
 Samuel G. Iverson: January 5, 1903, to January, 1911.

DEPUTY STATE AUDITORS.

M. D. Kenyon: April 21, 1885, to February 29, 1888.
 H. G. Griswold: March 9, 1888, to January 5, 1891.
 E. E. Biermann: January 5, 1891, to August, 1893.
 George M. Giltinan: August, 1893, to January 7, 1895.
 Samuel G. Iverson: January 7, 1895, to January 5, 1903.
 A. W. Thompson: January 5, 1903, to November 20, 1906.
 C. S. Brown: November 20, 1906, to January, 1911.

ATTORNEYS GENERAL.

Charles H. Berry: May 24, 1858, to January 2, 1860.
 Gordon E. Cole: January 4, 1860, to January 8, 1866.
 William Colville: January 8, 1866, to January 10, 1868.
 F. R. E. Cornell: January 10, 1868, to January 18, 1874.
 George P. Wilson: January 9, 1874, to January 10, 1880.
 Charles M. Start: January 10, 1880, to March 11, 1881.
 W. J. Hahn: March 11, 1881, to January 5, 1887.
 Moses E. Clapp: January 5, 1887, to January 2, 1893.
 H. W. Childs: January 2, 1893, to January 2, 1899.
 W. B. Douglas: January 2, 1899, to April 1, 1904.
 W. J. Donahower: April 1, 1904, to January 2, 1905.
 Edward T. Young: January 2, 1905, to January, 1909.

RAILROAD COMMISSIONERS.

APPOINTED BY THE GOVERNOR.

A. J. Edgerton: January 10, 1872, to January, 1876.
 W. R. Marshall: March 14, 1874, to January, 1876.
 J. J. Randall: March 14, 1874, to January, 1876.

ELECTED.

Wm. R. Marshall: January 6, 1876, to January 10, 1882.
 J. H. Baker: January 10, 1882, to April 14, 1885.
 Ira B. Mills: January 7, 1901, to January, 1909.
 J. G. Miller: January 7, 1901, to January, 1905.
 C. F. Staples: January 7, 1901, to January, 1911.
 William E. Young: January 2, 1905, to January, 1906.

OFFICERS OF STATE SINCE ORGANIZATION.

99

APPOINTED BY THE GOVERNOR.

J. H. Baker: April 14, 1885, to January, 1887.
 S. S. Murdock: April 14, 1885, to January, 1887.
 Geo. L. Becker: April 14, 1885, to January, 1901.
 Horace Austin: January 12, 1887, to January, 1889.
 John L. Gibbs: January 12, 1887, to January, 1891.
 John P. Williams: January 22, 1889, to January 26, 1893.
 *Wm. M. Liggett: January 22, 1891, to November, 1896.
 Ira B. Mills: January 26, 1893, to January, 1900.
 *Nathan Kingsley: November 13, 1896, to November 26, 1898.
 P. M. Ringdal: January 5, 1899, to January 7, 1901.
 Thomas J. Knox: January 2, 1900, to January 7, 1901.

SUPERINTENDENTS OF PUBLIC INSTRUCTION.

APPOINTED BY THE GOVERNOR.

Edward D. Neill: March, 1860, to July, 1861.
 B. F. Cray: July, 1861, to July, 1862.
 The secretary of state, *ex-officio*, superintendent from 1862 to 1867.
 M. H. Dunnell: April 1, 1867, to August, 1870.
 H. B. Wilson: August 1, 1870, to April, 1875.
 David Burt: April 3, 1875, to September 1, 1881.
 D. L. Kiehle: September 1, 1881, to September 1, 1893.
 W. W. Pendergast: September 1, 1893, to January 21, 1899.
 John H. Lewis: January 21, 1899, to January 25, 1901.
 J. W. Olsen: January 25, 1901, to January, 1909.

PUBLIC EXAMINERS.

APPOINTED BY THE GOVERNOR.

H. M. Knox: May 1, 1878, to February 29, 1888.
 M. D. Kenyon: February 29, 1888, to January 6, 1899.
 E. M. Pope: January 6, 1899, to January, 1902.
 Samuel T. Johnson: January 6, 1902, to February 1, 1905.
 P. M. Kerst: February 1, 1905, to February 1, 1907.
 Anton Schaefer: February 1, 1907, to January, 1908.

INSURANCE COMMISSIONERS.

APPOINTED BY THE GOVERNOR.

Pennock Pusey: March 1, 1872, to December 15, 1873.
 A. R. McGill: December 15, 1873, to January, 1887.
 Chas. Shandrew: January 6, 1887, to January, 1889.
 Calvin P. Bailey: January 22, 1889, to January, 1891.
 C. H. Smith: January, 1891, to June, 1896.
 Elmer H. Dearth: January 8, 1897, to February 27, 1899.
 J. A. O'Shaughnessy: February 27, 1899, to January 23, 1901.
 Elmer H. Dearth: January 23, 1901, to January 12, 1905.
 Thomas D. O'Brien: January 12, 1905, to January, 1909.

ASSISTANT SECRETARIES OF STATE.

APPOINTED BY THE SECRETARY OF STATE.

J. J. McCullough: July 14, 1858, to January 3, 1860.
 F. E. Snow: January 3, 1860, to September 3, 1862.
 Pennock Pusey: September 3, 1862, to January 3, 1872.
 C. F. Solberg: March 7, 1872, to January 7, 1876.
 J. B. Phillips: January 7, 1876, to April 27, 1877.
 T. M. Metcalf: May 7, 1877, to January 28, 1878.
 J. P. Jacobson: January 28, 1878, to February 10, 1880.
 F. Sneedorff Christensen: February 10, 1880, to October 1, 1882.
 Oscar Malmros: October 1, 1882, to March 1, 1884.
 A. F. Nordin: March 1, 1884, to October 1, 1886.
 Victor Hjortsberg: Acting, October 1, 1886, to January 4, 1887.
 Magnus Lunnow: Acting, April 25, 1890, to July 1, 1890.
 Herman Stockenstrom: January 4, 1887, to January 7, 1895.

*Resigned.

P. W. Wildt: January 7, 1895, to September 24, 1895.
 George E. Hallberg: Acting, September 24, 1895, to December 2, 1895.
 J. J. Lomen: December 2, 1895, to January 7, 1901.
 P. G. Sjoblom: January 7, 1901, to January 5, 1903.
 J. J. Lomen: January 5, 1903, to January 7, 1907.
 James A. Larson: January 7, 1907, to January, 1909.

COMMISSIONERS OF STATISTICS.

J. A. Wheelock: February 6, 1860, to January 1, 1863.
 Pennock Pusey: March 5, 1869, to March 7, 1872.
 C. F. Solberg: March 7, 1872, to January 7, 1876.
 J. B. Phillips: January 7, 1876, to April 27, 1877.
 T. M. Metcalf: May 7, 1877, to January 28, 1878.
 S. P. Jennison: January 2, 1860, to January 24, 1861.
 F. Sneedorff Christensen: February 10, 1880, to October 1, 1882.
 Oscar Malmros: October 1, 1882, to March 1, 1884.
 A. F. Nordin: March 1, 1884, to October 1, 1886.
 Victor Hjortsberg: Acting, October 1, 1886, to January 4, 1887.
 Magnus Lunnow: Acting, April 25, 1890, to July 1, 1890.
 Herman Stockenstrom: January 4, 1887, to January 7, 1895.
 P. W. Wildt: January 7, 1895, to September 24, 1895.
 George E. Hallberg: Acting, September 24, 1895, to December 2, 1895.
 J. J. Lomen: December 2, 1895, to January 7, 1901.
 P. G. Sjoblom: January 7, 1901, to January 5, 1903.
 J. J. Lomen: January 5, 1903, to March 1, 1906.

ADJUTANT GENERALS.

APPOINTED BY THE GOVERNOR.

Alex. C. Jones: September 1, 1858, to April 13, 1860.
 W. H. Acker: April 13, 1860, to May 24, 1861.
 John B. Sanborn: May 24, 1861, to December 31, 1861.
 Oscar Malmros: December 31, 1861, to May 15, 1865.
 John Peller: May 15, 1865, to January 22, 1866.
 H. P. Van Cleve: January 22, 1866, to March 4, 1870.
 M. D. Flower: March 4, 1870, to November 1, 1875.
 H. A. Castle: November 1, 1875, to March 1, 1876.
 H. P. Van Cleve: March 1, 1876, to June 1, 1882.
 A. C. Hawley: June 1, 1882, to January 7, 1884.
 C. M. MacCarthy: January 7, 1884, to January 8, 1887.
 F. W. Seeley: January 8, 1887, to January 22, 1889.
 John H. Mullen: January 22, 1889, to January, 1893.
 Herman Muchilberg: January, 1893, to January 18, 1899.
 G. C. Lambert: January 18, 1899, to January, 1901.
 E. D. Libbey: January, 1901, to January 28, 1905.
 Fred B. Wood: January 28, 1905, to January, 1909.

LIBRARIANS.

APPOINTED BY THE GOVERNOR.

W. F. Wheeler: August 12, 1858, to January 2, 1860.
 S. P. Jennison: January 2, 1860, to January 24, 1861.
 Dr. Thomas Foster: January 24, 1861, to November 7, 1861.
 Robert F. Fisk: November 7, 1861, to January 14, 1864.
 De Witt C. Smith: January 14, 1864, to April 30, 1864.
 George H. Oakes: April 30, 1864, to March 3, 1865.
 Mrs. L. F. Goodwin: March 3, 1865, to April 1, 1867.
 Mrs. M. R. Smith: April 1, 1867, to April 1, 1873.
 John C. Shaw: April 1, 1873, to August, 1877.
 W. H. H. Taylor: August 1, 1877, to January, 1894.
 C. A. Gilman: February, 1894, to January 24, 1899.
 F. W. Johnson: January 24, 1899, to January 29, 1901.
 E. A. Nelson: January 29, 1901, to March 1, 1905.
 John E. King: March 1, 1905, to January, 1909.

GOVERNORS' PRIVATE SECRETARIES.

W. F. Wheeler: May 24, 1858, to June 2, 1860.
 S. P. Jennison: June 2, 1860, to June 24, 1861.
 Dr. Thomas Foster: June 24, 1861, to November 7, 1861.
 R. F. Fisk: November 7, 1861, to July 1, 1863.

John T. Morrison: July 1, 1863, to January 13, 1864.
 Pennock Pusey: January 13, 1864, to April 30, 1864.
 George H. Oakes: April 30, 1864, to March 4, 1865.
 J. Fletcher Williams: March 4, 1865, to June 13, 1865.
 R. D. Miller: June 13, 1865, to April 15, 1867.
 S. P. Jennison: April 15, 1867, to January 7, 1870.
 A. R. McGill: January 7, 1870, to January 9, 1874.
 W. L. Wilson: January 9, 1874, to January 6, 1876.
 Pennock Pusey: January 6, 1874, to January 10, 1882.
 S. P. Jennison: January 10, 1882, to January 5, 1887.
 J. K. Moore: January 5, 1887, to January 9, 1889.
 R. C. Elliott: January 9, 1889, to November 17, 1890.
 Tams Bixby: November 17, 1890, to May 17, 1897.
 Roland H. Hartley: May 17, 1897, to January 2, 1899.
 L. A. Rosing: January 2, 1899, to January 7, 1901.
 Robert Jamieson: January 7, 1901, to January 4, 1905.
 Frank A. Day: January 4, 1905, to January, 1909.

EXECUTIVE CLERKS.

E. Coleman Macy: January 7, 1876, to June, 1880.
 Frank H. Carleton: June, 1880, to January 16, 1882.
 W. H. Angell: March 12, 1882, to June, 1899.
 Eugene Rice: June, 1899, to January 7, 1901.
 J. A. Martin: January 7, 1901, to November, 1902.
 Charles J. Moos: November 1, 1902, to January 4, 1905.
 Cleve W. Van Dyke: January 4, 1905, to October 15, 1905.
 Harvey W. Grimmer: October 15, 1905, to January, 1909.

STATE OIL INSPECTORS.

APPOINTED BY THE GOVERNOR.

James K. Hoffman: April 1, 1876, to January 25, 1883.
 Henry A. Castle: January 25, 1883, to January 18, 1887.
 Henry B. Willis: January 18, 1887, to January 2, 1889.
 Samuel H. Nichols: January 22, 1889, to May 18, 1891.
 Henry B. Willis: June, 1891, to January, 1893.
 Hiram W. Foote: January, 1893, to February 1, 1897.
 F. C. Barrows: February 1, 1897, to January 14, 1899.
 J. J. Heinrich: January 14, 1899, to January 23, 1901.
 F. C. Schiffman: January 23, 1901, to January, 1903.
 F. G. Warner: January 5, 1903, to January 5, 1905.
 John A. McDermott: January 5, 1905, to January, 1909.

COMMISSIONERS OF LABOR STATISTICS.

John Lamb: April 14, 1887, to January 5, 1891.
 J. P. McGaughey: January 5, 1891, to April 2, 1891.
 L. G. Powers: April 2, 1891, to January 6, 1899.
 M. F. McHale: January 6, 1899, to January 23, 1901.
 John O'Donnell: January 23, 1901, to January 5, 1905.
 W. H. Williams: January 5, 1905, to January, 1909.

CHIEF JUSTICES, SUPREME COURT.

Lafayette Emmett: May 24, 1858, to January 10, 1865.
 Thomas Wilson: January 10, 1865, to July 14, 1869.
 James Gilfillan: July 14, 1869, to January 7, 1870.
 Christopher G. Ripley: January 7, 1870, to April 7, 1874.
 S. J. R. McMillan: April 7, 1874, to March 10, 1875.
 James Gilfillan: March 10, 1875, to December, 1894.
 Charles M. Start: January 7, 1895, to January, 1913.

ASSOCIATE JUSTICES, SUPREME COURT.

Charles E. Flandrau: May 24, 1858, to July 5, 1864.
 Isaac Atwater: May 24, 1858, to July 6, 1864.
 S. J. R. McMillan: July 6, 1864, to April 7, 1874.
 Thomas Wilson: July 6, 1864, to January 10, 1865.
 John M. Berry: January 10, 1865, to November 8, 1887.
 George B. Young: April 16, 1874, to January 11, 1875.

F. R. E. Cornell: January 11, 1875, to May 23, 1881.
 D. A. Dickinson: June 27, 1881, to January, 1894.
 Greenleaf Clark: March 14, 1881, to January 12, 1882.
 William Mitchell: March 14, 1881, to January, 1900.
 C. E. Vanderburgh: January 12, 1882, to January, 1894.
 Loren W. Collins: November 16, 1887, to April 1, 1904.
 Daniel Buck: January, 1894, to January, 1900.
 Thomas Canty: January, 1894, to January, 1900.
 John A. Lovely: January, 1900, to January, 1906.
 C. L. Brown: January, 1900, to January, 1912.
 C. L. Lewis: January, 1900, to January, 1912.
 W. B. Douglas: April 1, 1904, to January 2, 1905.
 Charles B. Elliott: January, 1906, to January, 1912.
 Edwin A. Jaggard: January, 1905, to January, 1911.

CLERKS OF SUPREME COURT.

Jacob J. Noah: May 24, 1858, to January 15, 1861.
 A. J. Van Vorhes: January 15, 1861, to January 13, 1864.
 George F. Potter: January 13, 1864, to January 14, 1867.
 Sherwood Hough: January 14, 1867, to January 7, 1876.
 Sam H. Nichols: January 7, 1876, to January 5, 1887.
 J. D. Jones: January 5, 1887, to January 5, 1891.
 Charles P. Holcomb: January 5, 1891, to January 7, 1895.
 Darius F. Reese: January 7, 1895, to January, 1903.
 C. A. Pidgeon: January 5, 1903, to January, 1911.

REPORTERS OF SUPREME COURT.

Harvey Officer: May 24, 1858, to January 30, 1865.
 William A. Spencer: January 30, 1865, to June 15, 1875.
 George B. Young: June 15, 1875, to April 15, 1892.
 C. C. Wilson: April 15, 1892, to May 14, 1895.
 Henry B. Wenzell: May 14, 1895, to ———.

JUDGES OF DISTRICT COURT.

FIRST DISTRICT.

S. J. R. McMillan: May 24, 1850, to July 1, 1864.
 Charles McClure: August, 1864, to December 31, 1871.
 F. M. Crosby: January 1, 1872, to January, 1909.
 Wm. M. McCluer: November 19, 1881, to September, 1890.
 Hollis R. Murdock: September 24, 1890, to January 14, 1891.
 W. C. Williston: January, 1891, to January, 1911.

SECOND DISTRICT.

E. C. Palmer: May 24, 1858, to December 31, 1864.
 Wescott Wilkin: January 1, 1865, to January 5, 1897.
 H. R. Brill: January 1, 1876, to January, 1913.
 Orlando Simons: January 1, 1876, to November, 1890.
 L. M. Vilas: February 15, 1880, to August, 1889.
 William L. Kelly: March 17, 1887, to January, 1913.
 †C. D. Kerr: February 14, 1880, to January, 1897.
 Charles E. Otis: August 28, 1889, to January, 1903.
 James J. Egan: January, 1891, to January, 1897.
 W. D. Cornish: December 5, 1890, to January, 1893.
 J. W. Willis: January, 1893, to January 2, 1899.
 O. B. Lewis: January 5, 1897, to January, 1909.
 George L. Bunn: January 2, 1897, to January, 1911.
 E. A. Jaggard: January 2, 1899, to January, 1905.
 Grier M. Orr: January 5, 1903, to January, 1909.
 Oscar Hallam: January 2, 1905, to January, 1911.

THIRD DISTRICT.

Thomas Wilson: May 24, 1858, to July 1, 1864.
 Lloyd Barber: September 12, 1864, to December 31, 1871.
 C. N. Waterman: January 1, 1872, to February 18, 1873.
 John Van Dyke: February 28, 1873, to January 8, 1874.
 William Mitchell: January 8, 1874, to March 14, 1881.
 Chas. M. Start: March 14, 1881, to January 7, 1895.
 O. B. Gould: January 7, 1895, to January 5, 1897.
 A. H. Snow: January 5, 1897, to January, 1909.

†Died.

FOURTH DISTRICT.

James Hall: May 24, 1858, to October 1, 1858.
 Edward O. Hamlin: October 1, 1858, to December 31, 1858.
 Chas. E. Vanderburgh: January 1, 1859, to January 12, 1882.
 A. H. Young: January, 1877, to January, 1891.
 John M. Shaw: January 13, 1882, to January 8, 1884.
 M. B. Koon: January 8, 1884, to May 1, 1886.
 John P. Rea: May 1, 1886, to March 5, 1889.
 *Wm. Lochren: November 19, 1881, to May 8, 1893.
 Henry G. Hicks: March 15, 1887, to January, 1895.
 †Frederick Hooker: March 5, 1889, to September, 1893.
 †Seagrave Smith: March 5, 1889, to May, 1898.
 Chas. M. Pond: November 18, 1890, to January 5, 1897.
 *Thos. Canty: January 5, 1891, to January 3, 1894.
 *Robert D. Russell: May 8, 1893, to October 20, 1897.
 *Robert Jamison: September 19, 1893, to December 1, 1897.
 *Chas. B. Elliott: January 3, 1894, to October 4, 1905.
 *Henry C. Belden: January, 1895, to May 5, 1897.
 David F. Simpson: January 5, 1897, to January, 1909.
 E. M. Johnson: May 5, 1897, to January 2, 1899.
 John F. McGee: October 20, 1897, to Nov. 19, 1902.
 Willard R. Cray: November 19, 1902, to January, 1905.
 Wm. A. Lancaster: December 1, 1897, to January 2, 1899.
 Alexander M. Harrison: May 19, 1898, to January, 1905.
 Chas. M. Pond: January 2, 1899, to January, 1905.
 Frank C. Brooks: January 2, 1899, to January, 1911.
 Andrew Holt: January 2, 1905, to January, 1911.
 Horace D. Dickinson: January 2, 1905, to January, 1911.
 John Day Smith: January 2, 1905, to January, 1911.
 Frederick V. Brown: October 4, 1905, to January, 1913.

FIFTH DISTRICT.

N. M. Donaldson: May 24, 1858, to December 31, 1871.
 Samuel Lord: January 1, 1872, to February 21, 1880.
 Thomas S. Buckham: February 21, 1880, to January, 1911.

SIXTH DISTRICT.

L. Branson: May 24, 1858, to December 31, 1864.
 Horace Austin: January 1, 1865, to September 30, 1869.
 M. G. Hanscome: October 1, 1869, to December 31, 1869.
 Franklin H. Waite: January 1, 1870, to October 1, 1874.
 A. C. Woolfolk: October 1, 1874, to December 31, 1874.
 D. A. Dickinson: January 1, 1875, to June 27, 1881.
 M. J. Severance: June 27, 1881, to January, 1900.
 Lorin Cray: January, 1900, to January, 1912.

SEVENTH DISTRICT.

James M. McKelvey: August 1, 1866, to April 19, 1883.
 L. W. Collins: April 19, 1883, to November 16, 1887.
 L. L. Baxter: March 18, 1885, to January, 1911.
 *D. B. Searle: November 14, 1887, to January, 1907.
 Myron D. Taylor: December 1, 1906, to January, 1913.

EIGHTH DISTRICT.

L. M. Brown: March 11, 1870, to December 31, 1870.
 A. G. Chatfield: January 1, 1871, to October 3, 1875.
 L. M. Brown: October 29, 1875, to January 3, 1877.
 J. L. McDonald: January 3, 1877, to November 4, 1886.
 James C. Edson: November 4, 1886, to January 27, 1897.
 Francis Cadwell: February, 1891, to January, 1905.
 P. W. Morrison: January, 1905, to January, 1911.

NINTH DISTRICT.

M. G. Hanscome: March 11, 1870, to January 1, 1877.
 E. St. Julian Cox: January 1, 1877, to March 22, 1882.
 H. D. Baldwin: April 4, 1882, to January 3, 1883.
 †B. F. Webber: January 3, 1883, to November 15, 1905.
 I. M. Olsen: November 15, 1905, to January, 1913.

*Resigned. †Died.

TENTH DISTRICT.

Sherman Page: January 1, 1873, to January 10, 1880.
 John Q. Farmer: January 10, 1880, to January, 1893.
 John Whytock: January, 1893, to November, 1898.
 *Nathan Kingsley: November 26, 1898, to January, 1913.

ELEVENTH DISTRICT.

O. P. Stearns: April 23, 1874, to January, 1894.
 R. Reynolds: March 19, 1885, to January 4, 1887.
 Ira B. Mills: March 8, 1887, to January, 1893.
 J. D. Ensign: April 16, 1889, to January, 1909.
 Charles L. Lewis: March 14, 1893, to September 1, 1895.
 Samuel H. Moer: January, 1894, to January, 1900.
 Page Morris: September 2, 1895, to September 1, 1896.
 W. A. Cant: January 5, 1897, to January, 1909.
 H. B. Dibble: January, 1900, to January, 1912.

TWELFTH DISTRICT.

John H. Brown: March 13, 1875, to January, 1890.
 Gorham Powers: January 31, 1890, to January, 1909.
 *G. E. Quale: April 30, 1897, to January, 1911.

THIRTEENTH DISTRICT.

A. D. Perkins: March 17, 1885, to March 1, 1891.
 P. E. Brown: February, 1891, to January, 1911.

FOURTEENTH DISTRICT.

Ira B. Mills: March 8, 1887, to January, 1893.
 Frank Ives: January, 1893, to January 3, 1899.
 Wm. Watts: January 3, 1899, to January, 1911.
 *Andrew Grindeland: March 24, 1903, to January, 1911.

FIFTEENTH DISTRICT.

C. B. Sleeper: March 10, 1887, to January 5, 1889.
 Geo. W. Holland: January 5, 1889, to January 7, 1901.
 W. S. McClenehan: January 7, 1901, to January, 1913.
 *Marshall A. Spooner: March 27, 1903, to January, 1911.

SIXTEENTH DISTRICT.

Calvin L. Brown: March 10, 1887, to August 30, 1899.
 F. J. Steidl: August 30, 1899, to January 7, 1901.
 S. A. Flaherty: January 7, 1901, to January, 1913.

SEVENTEENTH DISTRICT.

*Jas. N. Quinn: March 12, 1897, to January, 1911.

EIGHTEENTH DISTRICT.

*Jos. C. Tarbox: May 5, 1897, to January 2, 1899.
 A. E. Giddings: January 2, 1899, to January, 1911.

UNITED STATES SENATORS.

James Shields, Democrat: May 12, 1858, to March 3, 1859.
 Henry M. Rice, Democrat: May 12, 1858, to March 3, 1861.
 Morton S. Wilkinson, Republican: March 4, 1859, to March 3, 1865.
 Alexander Ramsey, Republican: March 4, 1863, to March 3, 1875.
 Daniel S. Norton, Republican: March 4, 1865, died July 13, 1870.
 William Windom, Republican: July 16, 1870, to January 18, 1871.
 O. P. Stearns, Republican: January 18, 1871, to March 3, 1871.
 William Windom, Republican: March 4, 1871, to March 12, 1881.
 S. J. R. McMillan, Republican: March 6, 1875, to March 3, 1887.
 A. J. Edgerton, Republican: March 14, 1881, to October 26, 1881.
 William Windom, Republican: October 26, 1881, to March 3, 1883.
 D. M. Sabin, Republican: March 4, 1883, to March 4, 1889.
 C. K. Davis, Republican: March 4, 1887, to November 27, 1900.
 W. D. Washburn, Republican: March 4, 1889, to March 4, 1895.
 Knute Nelson, Republican: March 4, 1895, to March 4, 1913.
 Charles A. Towne, Republican: December 5, 1900, to January 23, 1901.
 Moses E. Clapp, Republican: January 23, 1901, to March 4, 1911.

†Died. *Appointed.

REPRESENTATIVES IN CONGRESS.

FIRST DISTRICT.

J. M. Cavanaugh, Democrat: May 12, 1858, to March 4, 1859.
 William Windom, Republican: March 4, 1859, to March 4, 1869.
 Morton S. Wilkinson, Republican: March 4, 1869, to March 4, 1871.
 Mark H. Dunnell, Republican: March 4, 1871, to March 4, 1883.
 Milo White, Republican: March 4, 1883, to March 4, 1887.
 Thomas Wilson, Democrat: March 4, 1887, to March 4, 1889.
 Mark H. Dunnell, Republican: March 4, 1889, to March 4, 1891.
 W. H. Harries, Democrat: March 4, 1891, to March 4, 1893.
 James A. Tawney, Republican: March 4, 1893, to March 4, 1909.

SECOND DISTRICT.

W. W. Phelps, Democrat: May 12, 1858, to March 4, 1859.
 Cyrus Aldrich, Republican: March 4, 1859, to March 4, 1863.
 Ignatius Donnelly, Republican: March 4, 1863, to March 4, 1869.
 H. B. Strait, Republican: March 4, 1873, to March 4, 1879.
 J. B. Wakefield, Republican: March 4, 1883, to March 4, 1887.
 John Lind, Republican: March 4, 1887, to March 4, 1893.
 James T. McCleary, Republican: March 4, 1893, to March 4, 1907.
 W. S. Hammond: March 4, 1907, to March 4, 1909.

THIRD DISTRICT.

Eugene M. Wilson, Democrat: March 4, 1869, to March 4, 1871.
 John T. Averill, Republican: March 4, 1872, to March 4, 1875.
 William S. King, Republican: March 4, 1875, to March 4, 1877.
 Jacob H. Stewart, Republican: March 4, 1877, to March 4, 1879.
 William D. Washburn, Republican: March 4, 1879, to March 4, 1883.
 Henry Poehler, Democrat: March 4, 1879, to March 4, 1881.
 H. B. Strait, Republican: March 4, 1881, to March 4, 1887.
 John L. McDonald, Democrat: March 4, 1887, to March 4, 1889.
 Darwin S. Hall, Republican: March 4, 1889, to March 4, 1891.
 O. M. Hall, Democrat: March 4, 1891, to March 4, 1895.
 Joel P. Heatwole, Republican: March 4, 1895, to March 4, 1903.
 Charles R. Davis, Republican: March 4, 1903, to March 4, 1909.

FOURTH DISTRICT.

W. D. Washburn, Republican: March 4, 1883, to March 4, 1885.
 J. B. Gilfillan, Republican: March 4, 1885, to March 4, 1887.
 Edmund Rice, Democrat: March 4, 1887, to March 4, 1889.
 S. P. Snider, Republican: March 4, 1889, to March 4, 1891.
 J. N. Castle, Democrat: March 4, 1891, to March 4, 1893.
 Andrew R. Kiefer, Republican: March 4, 1893, to March 4, 1897.
 Frederick C. Stevens, Republican: March 4, 1897, to March 4, 1909.

FIFTH DISTRICT.

Knut Nelson, Republican: March 4, 1883, to March 4, 1889.
 S. G. Comstock, Republican: March 4, 1889, to March 4, 1891.
 Kittel Halvorson, Alliance: March 4, 1891, to March 4, 1893.
 Loren Fletcher, Republican: March 4, 1893, to March 4, 1903.
 John Lind, Democrat: March 4, 1903, to March 4, 1905.
 Loren Fletcher, Republican: March 4, 1905, to March 4, 1907.
 Frank M. Nye: March 4, 1907, to March 4, 1909.

SIXTH DISTRICT.

M. R. Baldwin, Democrat: March 4, 1893, to March 4, 1895.
 Charles A. Towne, Republican: March 4, 1895, to March 4, 1897.
 Page Morris, Republican: March 4, 1897, to March 4, 1903.
 C. B. Buckman, Republican: March 4, 1903, to March 4, 1907.
 Charles A. Lindbergh: March 4, 1907, to March 4, 1909.

SEVENTH DISTRICT.

Haldor E. Boen, People's Party: March 4, 1893, to March 4, 1895.
 Frank M. Eddy, Republican: March 4, 1895, to March 4, 1903.
 Andrew J. Volstead, Republican: March 4, 1903, to March 4, 1909.

EIGHTH DISTRICT.

J. Adam Bede, Republican: March 4, 1903, to March 4, 1909.

NINTH DISTRICT.

Halvor Steenerson, Republican: March 4, 1903, to March 4, 1909.

LEGISLATIVE DEPARTMENT.

APPORTIONMENT OF 1857.

Senate, 37 members; house, 80 members. For the apportionment, see sections 10, 11 and 12 of the schedule of the Constitution.

FIRST LEGISLATURE.—1857-8. Assembled Dec. 2, 1857. On March 25, 1858, took a recess until June 2. Finally adjourned August 12.

SENATE.—Richard G. Murphy, President until June 3; Lieut. Governor William Holcombe, June 3 to August 12.

- | | | |
|-----------------------|-------------------------|---------------------------|
| 1. Joel K. Reiner, | 8. Charles H. Lindsley, | 16. Basil Moreland. |
| H. L. Thomas. | Emerson Hodges. | 17. Thomas Cowan. |
| 2. Isaac Van Etten, | 9. Samuel Hull, | 18. Elijah T. Mixer. |
| Chas. S. Cave, | John R. Jones. | 19. Samuel E. Adams. |
| William Sprigg Hall. | 10. James C. Day, | 20. Reuben M. Richardson. |
| 3. D. W. C. Dunwell, | O. W. Streeter. | 21. Anson Northrup. |
| Henry G. Bailey. | 11. Daniel S. Norton, | 22. Joseph Rolette. |
| 4. Erastus N. Bates, | S. S. Beman. | 23. Jonathan Chase. |
| Delano T. Smith. | 12. James Redpath. | 24. John Banfil. |
| 5. Michael Cook, | 13. Edward W. Somers, | 25. W. H. C. Folsom. |
| George E. Skinner. | Boyd Phelps. | 26. R. B. Carlton. |
| 6. Aaron G. Hudson. | 14. George Watson. | |
| 7. Richard G. Murphy. | 15. Lewis L. McCune. | |

HOUSE.—J. S. Watrous, Speaker, from December 2 to March 12; George Bradley, from March 12 to August 12.

- | | | |
|-----------------------|-------------------------|--------------------------|
| 1. J. R. M. Gaskell, | Lewis R. Hawkins, | Amander H. Bartlett. |
| Robert Simpson, | David Kinghorn. | 15. Hiram H. Sheets, |
| George W. Campbell. | 8. Sylvanus Burgess, | George C. Pettie, |
| 2. James Starkey, | E. Allen Power, | Smith Johnson. |
| Charles Rauch, | Samuel Lord, | 16. A. J. Rutan, |
| George L. Otis, | W. K. Tattersall. | Reuben Butters. |
| William B. McGorty, | 9. J. T. Eames, | 17. Ephraim Pierce, |
| William Davern, | Isaac De Cow, | Albert Tuttle. |
| John W. Crosby. | M. J. Foster, | Frederick Rehfeld. |
| 3. James C. Dow, | Henry Kibler, | 18. John H. Stevens, |
| Robert C. Masters, | James M. Graham, | Michael Cummings, |
| James Locke, | T. J. Fladeland, | Henry Poehler. |
| Robert O'Neill, | 10. Edmund McIntyre, | 19. Ernst Heyd, |
| M. T. Murphy. | J. B. Le Blond, | Ebenezer Bray. |
| 4. Reuben B. Gibson, | Daniel Wilson. | 20. J. B. Atkinson, |
| George H. Keith, | 11. St. A. D. Balcombe, | John L. Young, |
| William S. Chowen. | Manley Grover, | Joseph B. Carpenter. |
| 5. John L. Schofield, | Edwin M. Bearce, | 21. J. D. Cruttenden. |
| John H. Parker, | S. R. Johnson, | 22. John N. Chase. |
| Warren Vertress. | 12. Ira O. Seeley, | 23. William H. Townsend, |
| 6. Henry L. Bevans, | N. S. Teft, | L. C. Walker. |
| Joseph Peckham, | Thomas A. Thompson. | 24. James C. Frost. |
| C. W. Libbey, | 13. George O. Way. | 25. John G. Randall. |
| Hans Hanson, Jr. | 14. James B. Wakefield, | 26. John S. Watrous. |
| 7. George Bradley, | George B. Kingsley, | |

SECOND LEGISLATURE.—1859-60. Assembled December 7. Adjourned March 12, 1860.

SENATE.—Lieut. Governor William Holcombe, President to January 2; Ignatius Donnelly, thence.

- | | | |
|-------------------|--------------------|--------------------|
| 1. Wm. McKusick, | 4. Jesse Bishop, | Emerson Hodges. |
| Socrates Nelson. | R. L. Bartholomew. | 9. H. W. Holley, |
| 2. J. H. Stewart, | 5. M. Cook, | Reuben Wells. |
| Wm. Sprigg Hall, | D. H. Frost. | 10. E. H. Kennedy. |
| C. N. McKubin. | 6. R. N. McLaren. | Fred Gluck. |
| 3. A. H. Norris, | 7. J. F. Baldwin. | 11. E. L. King. |
| Eli Robinson. | 8. H. Galloway, | J. M. Winn. |

- | | | |
|----------------------|-----------------------|------------------------|
| 12. John T. Averill. | 17. Thomas Cowan. | 23. David Heaton. |
| 13. Henry C. Rogers, | 18. John H. Stevens. | 24. F. E. Baldwin. |
| A. J. Edgerton. | 19. Samuel E. Adams, | 25. Lucas K. Stannard. |
| 14. George Watson. | 20. C. C. Andrews. | 26. Thomas Clark. |
| 15. W. F. Pettit. | 21. J. D. Cruttenden. | |
| 16. D. C. Evans. | 22. Oscar Taylor. | |

House.—Amos Coggsell, of Steele county, Speaker.

- | | | |
|-------------------------|----------------------|------------------------|
| 1. D. D. Watson, | Peter Cleary. | 15. Amos Coggsell, |
| A. Van Vorhes, | 8. G. W. Green, | G. W. Greene, |
| Orange Walker, | A. J. Olds, | G. T. White, |
| 2. John B. Sanborn, | A. Ozmun, | J. I. Stewart. |
| Henry Acker, | J. S. Sawyer. | 16. Henry Stack, |
| J. B. Olivier, | 9. A. A. Trow, | Thomas McDonough, |
| Oscar Stephenson, | A. H. Butler, | Burrough Abbott. |
| George Mitsch, | W. Meighen, | 17. John Armstrong, |
| D. A. Robertson. | C. D. Sherwood, | F. Rehfeld, |
| 3. H. G. O. Morrison, | Daniel Dayton, | W. Pfaender. |
| H. Caskey, | Hiram Walker. | 18. Peter Wilkins, |
| A. M. Hayes, | 10. J. A. Anderson, | Mathew Donohue, |
| Moses Bixler, | C. A. Coe, | Hamilton Beatty. |
| H. J. Scheffer, | George Temanson. | 19. John S. Letford, |
| 4. J. P. Abraham, | 11. Orlando Stevens, | F. A. Renz, |
| Henry E. Mann, | William Mitchell, | Jackson Taylor. |
| A. C. Austin, | Zenas Thayer, | 20. G. W. Sweet, |
| Irvin Shrewsbury. | Sheldon Brooks. | M. C. Tolman, |
| 5. E. N. Leavens, | 12. J. W. Burnham, | U. S. Wiley, |
| Luke Hulett, | W. J. Arnold, | 21. Peter Roy. |
| Ferris Webster. | F. M. Skillman. | 22. Alex. Kinkhead. |
| 6. Lewis H. Garrard, | 13. T. J. Hunt, | 23. D. A. Secombe, |
| I. C. Stearns, | Peter Mantor, | G. P. Baldwin. |
| R. H. Knox, | B. F. Langworthy. | 24. R. M. Johnson. |
| L. K. Aaker. | 14. G. K. Cleveland, | 25. Patrick Fox. |
| 7. Jonathan Chadderdon, | Allen Shultis, | 26. William Nettleton. |
| Peter Schriener, | T. W. Purdie. | |

APPORTIONMENT OF 1860.

Senate, 21 members; house, 42 members. Districts: 1. First and Second wards of St. Paul, and towns of McLean, New Canada, White Bear and Mounds View. 2. Washington, Chicago, Pine and Kanabec counties. 3. Stearns, Todd, Cass, Wadena, Otter Tail, Toombs, Breckenridge, Douglas, Becker, Polk, Pembina, Morrison, Crow Wing, Aitkin, Itasca, Buchanan, Carlton, St. Louis and Lake counties. 4. Hennepin East, Manomin, Anoka, Sherburne, Benton, Isanti and Mille Lacs counties. 5. Hennepin West. 6. Carver, Wright, Meeker, McLeod, Kandiyohi and Monongalia counties. 7. Dakota county. 8. Rice county. 9. Goodhue county. 10. Wabasha county. 11. Winona county. 12. Olmsted county. 13. Houston county. 14. Fillmore county. 15. Mower and Dodge counties. 16. Steele, Waseca and Freeborn counties. 17. Blue Earth and Le Sueur counties. 18. Scott county. 19. Nicollet, Sibley, Renville, Pierce, Davis and Brown county west of range 33. 20. Faribault, Martin, Jackson, Cottonwood, Nobles, Pipestone, Rock and Brown counties west of range 34. 21. Third and Fourth wards of St. Paul and towns of Reserve and Rose.

THIRD LEGISLATURE.—1861. Assembled January 8. Adjourned March 8.

SENATE.—Lieut. Governor Ignatius Donnelly, President.

- | | | |
|------------------------|-----------------------|--------------------------|
| 1. James K. Smith, Jr. | 8. Michael Cook. | 15. J. W. Flake. |
| 2. J. K. Reiner. | 9. R. N. McLaren. | 16. George Watson. |
| 3. Seth Gibbs. | 10. John H. Pell. | 17. Sheldon F. Barney. |
| 4. David Heaton. | 11. Daniel S. Norton. | 18. Thomas J. Galbraith. |
| 5. R. J. Baldwin. | 12. Stiles P. Jones. | 19. James W. Linde. |
| 6. Samuel Bennett. | 13. Thomas McRoberts. | 20. Guy Cleveland. |
| 7. A. M. Hayes. | 14. H. W. Holley. | 21. John B. Sanborn. |

HOUSE.—Jared Benson, of Anoka county, Speaker.

- | | | |
|---------------------|-----------------------|----------------------|
| 1. Henry Acker, | 4. Jared Benson, | M. A. Chamblin. |
| A. Nessel. | G. V. Mahew. | 8. J. D. Hoskins, |
| 2. H. L. Thomas, | 5. F. R. E. Cornell. | Charles Wood. |
| E. D. Whiting, | Wentworth Hayden. | 9. J. E. Chapman, |
| Emil Munch. | 6. V. P. Kennedy, | C. R. White, |
| 3. Thomas Cathcart, | T. D. Smith, | 10. N. S. Teft. |
| Levi Wheeler, | Wm. R. Baxter. | 11. Ebenezer Warner, |
| P. S. Gregory. | 7. H. G. O. Morrison, | M. Wheeler Sargeant. |

- | | | |
|---|--------------------------------------|--|
| 12. A. Harkins, W. K. Tattersall. | 15. Peter Mantor, Thomas J. Hunt. | L. D. Patterson. |
| 13. J. B. Le Blond. | 16. James E. Child, W. F. Pettit. | 18. Frederick Driscoll. |
| 14. A. H. Butler, C. D. Sherwood, J. P. Howe. | 17. G. W. Stewart, Asa Cheadle. | 19. M. G. Hanscome, E. E. Paulding. |
| | | 20. A. Strecker. |
| | | 21. William L. Banning. |

FOURTH LEGISLATURE.—1862. Assembled January 7. Adjourned March 7.

SENATE.—Lieut. Governor Ignatius Donnelly, President.

- | | | |
|---------------------|--------------------------|-----------------------|
| 1. James Smith, Jr. | 8. Michael Cook. | 15. Joseph H. Clark. |
| 2. J. K. Reiner. | 9. Charles McClure. | 16. A. B. Webber. |
| 3. S. B. Lowry. | 10. Linus Richards. | 17. Nathan Dane. |
| 4. David Heaton. | 11. M. Wheeler Sargeant. | 18. Thomas J. Duffey. |
| 5. R. J. Baldwin. | 12. J. V. Daniels. | 19. Henry A. Swift. |
| 6. Samuel Bennett. | 13. Charles H. See. | 20. G. K. Cleveland. |
| 7. Charles W. Nash. | 14. Luke Miller. | 21. John R. Irvine. |

HOUSE.—Jared Benson, of Anoka county, Speaker.

- | | | |
|---|--|------------------------|
| 1. Henry L. Carver, Phillip Rohr. | John H. Stevens. | Peter Peterson, |
| 2. E. D. Whiting, H. L. Thomas, W. H. Burt. | 7. J. C. Couper, G. C. Chamberlain. | John McGrew. |
| 3. R. M. Richardson, Peter Roy, John Whipple. | 8. George H. Woodruff, Caleb Clossen. | 15. S. Bostwick. |
| 4. J. H. Allen, Jared Benson. | 9. J. A. Thatcher, L. K. Aaker. | 16. H. C. Rogers. |
| 5. F. R. E. Cornell, John C. Past. | 10. O. D. Ford. | 17. J. J. Porter, |
| 6. E. P. Kennedy, R. M. Kennedy. | 11. S. B. Sheardown, E. B. Weld. | T. M. Perry, |
| | 12. Thomas Harris, F. Johnson. | James A. Wiswell. |
| | 13. Samuel Aiken. | 18. N. M. D. McMullen. |
| | 14. A. H. Butler. | 19. M. J. Severance, |
| | | Adam Buck, Jr. |
| | | 20. B. O. Kempfer. |
| | | 21. Nicholas Gross. |

EXTRA SESSION OF 1862.

On account of the Indian outbreak in 1862, an extra session was called by the Governor, which assembled September 9, and adjourned September 29. The officers and members were the same as at the regular session, except that L. K. Aaker, from the Ninth district, was not present at the regular session, but presented his credentials to the second session.

FIFTH LEGISLATURE.—1863. Assembled January 6. Adjourned March 6.

SENATE.—Lieut. Governor Ignatius Donnelly, President.

- | | | |
|-----------------------|--------------------------|----------------------|
| 1. James Smith, Jr. | 8. John M. Berry. | 15. Joseph H. Clark. |
| 2. John McKusick. | 9. Charles McClure. | 16. M. A. Dailey. |
| 3. William S. Moore. | 10. R. Ottman. | 17. Nathan Dane. |
| 4. David Heaton. | 11. M. Wheeler Sargeant. | 18. Isaac Lincoln. |
| 5. R. J. Baldwin. | 12. J. V. Daniels. | 19. Henry A. Swift. |
| 6. Charles A. Warner. | 13. Charles H. See. | 20. D. G. Schillock. |
| 7. Charles W. Nash. | 14. Luke Miller. | 21. John R. Irvine. |

HOUSE.—Charles D. Sherwood, of Fillmore county, Speaker.

- | | | |
|--|---------------------------------------|-------------------------|
| 1. William P. Murray, J. P. Kidder. | B. C. Lee. | Hiram Walker, |
| 2. Ansel Smith, J. B. H. Mitchell, S. W. Furber. | 7. O. T. Hayes, G. C. Chamberlain. | William Chalfant. |
| 3. L. R. Bently, H. C. Wait, R. M. Richardson. | 8. Charles Wood, Charles Taylor. | 15. B. D. Sprague, |
| 4. Dwight Woodbury, H. J. G. Crosswell. | 9. J. A. Thatcher, A. Hilton. | F. P. Bachon. |
| 5. A. C. Austin, R. B. McGrath. | 10. S. L. Campbell, | 16. Asa Walker, |
| 6. W. G. Butler, C. F. Davis. | 11. Philip Reiner, E. S. Youmans. | Philo Woodruff. |
| | 12. Z. Handerson, J. P. Moulton. | 17. John J. Porter, |
| | 13. D. L. Buell. | James A. Wiswell, |
| | 14. C. D. Sherwood. | Reuben Butters. |
| | | 18. J. B. Sly. |
| | | 19. William Huey, |
| | | W. Tennant. |
| | | 20. James B. Wakefield. |
| | | 21. John B. Brisbin. |

SIXTH LEGISLATURE.—1864. Assembled January 5. Adjourned March 4.

SENATE.—Lieut. Governor Charles D. Sherwood, President.

- | | | |
|-----------------------|-----------------------|----------------------|
| 1. Edmund Rice. | 8. John M. Berry. | 15. D. B. Sprague. |
| 2. John McKusick. | 9. J. A. Thatcher. | 16. F. J. Stevens. |
| 3. J. P. Wilson. | 10. R. Ottman. | 17. John J. Porter. |
| 4. John S. Pillsbury. | 11. Daniel S. Norton. | 18. Isaac Lincoln. |
| 5. Dorilus Morrison. | 12. J. V. Daniels. | 19. Henry A. Swift. |
| 6. Charles A. Warner. | 13. D. Cameron. | 20. D. G. Schillock. |
| 7. D. F. Langley. | 14. Luke Miller. | 21. John Nicols. |

House.—Jared Benson, of Anoka county, Speaker.

- | | | |
|----------------------|-------------------------|-----------------------|
| 1. J. P. Kidder, | Henry Hill, | M. J. Foster, |
| Rudolph H. Fitz, | 7. K. N. Guiteau, | Reuben Whittemore, |
| 2. Ansel Smith, | G. F. Ackley, | 15. Royal Crane, |
| Jesse H. Soule, | 8. A. N. Nourse, | Augustus Barlow, |
| R. R. Henry, | A. H. Bullis, | 16. Philo Woodruff, |
| 3. R. M. Richardson, | 9. S. S. Grannis, | J. L. Gibbs, |
| W. T. Rigby, | J. M. Gates, | 17. James A. Wiswell, |
| C. A. Ruffee, | 10. J. J. McKey, | Reuben Butters, |
| 4. Jared Benson, | 11. E. S. Youmans, | John L. Meagher, |
| Jonathan Firren, | Thomas P. Dixon, | 18. Hugh Johnson, |
| 5. John A. Coleman, | 12. Thos. H. Armstrong, | 19. Samuel Coffin, |
| Gilbert Graham, | J. P. Moulton, | Wm. Huey, |
| 6. W. G. Butler, | 13. Thomas Conniff, | 20. J. A. Latimer, |
| John S. Letford, | 14. S. A. Hunt, | 21. Andrew R. Kiefer. |

SEVENTH LEGISLATURE.—1865. Assembled January 3. Adjourned March 3.

SENATE.—Lieut. Governor Charles D. Sherwood, President.

- | | | |
|-----------------------|------------------------|---------------------|
| 1. Edmund Rice, | 8. Levi Nutting, | 15. B. D. Sprague, |
| 2. John McKusick, | 9. J. A. Thatcher, | 16. B. A. Lowell, |
| 3. J. P. Wilson, | 10. Melville C. Smith, | 17. John J. Porter, |
| 4. John S. Pillsbury, | 11. Daniel S. Norton, | 18. L. L. Baxter, |
| 5. Dorilus Morrison, | 12. J. V. Daniels, | 19. Henry A. Swift, |
| 6. G. D. George, | 13. D. Cameron, | 20. D. G. Shillock, |
| 7. D. F. Langley, | 14. Luke Miller, | 21. John Nicola. |

House.—Thomas H. Armstrong, of Olmsted county, Speaker.

- | | | |
|--------------------------|-------------------------|----------------------|
| 1. Charles D. Gilfillan, | C. F. Davis, | William Chalfant, |
| John A. Peckham, | 7. K. N. Guiteau, | E. F. West, |
| 2. L. J. Stark, | Henry W. Tew, | 15. Royal Crane, |
| Ansel Smith, | 8. A. H. Bullis, | C. D. Tuthill, |
| L. A. Huntton, | Charles Taylor, | 16. J. L. Gibbs, |
| 3. Oscar Taylor, | 9. J. B. Locke, | J. B. Crooker, |
| Louis A. Evans, | William Colville, Jr. | 17. W. H. Patten, |
| W. T. Rigby, | 10. John B. Downer, | L. Z. Rogers, |
| 4. F. M. Stowell, | 11. F. E. Shandrew, | L. C. Harrington, |
| Stephen Hewson, | Charles Griswold, | 18. Stephen H. Jay, |
| 5. Cyrus Aldrich, | 12. Thos. H. Armstrong, | 19. Hamilton Beatty, |
| F. R. E. Cornell, | William Teachout, | Henry Poehler, |
| 6. Frank A. Renz, | 13. F. N. Goodrich, | 20. J. A. Kiestler, |
| Henry Hill, | 14. Reuben Whittemore, | 21. John M. Gilman. |

EIGHTH LEGISLATURE.—1866. Assembled January 2. Adjourned March 2.

SENATE.—Lieut. Governor Thomas H. Armstrong, President.

- | | | |
|-----------------------|---------------------|-----------------------|
| 1. William P. Murray, | 8. Gordon E. Cole, | 15. Samuel Lord, |
| 2. John McKusick, | 9. J. A. Thatcher, | 16. B. A. Lowell, |
| 3. R. M. Richardson, | 10. N. F. Randolph, | 17. Reuben Butters, |
| 4. John S. Pillsbury, | 11. Thomas Simpson, | 18. L. L. Baxter, |
| 5. C. H. Pettit, | 12. J. V. Daniels, | 19. Charles T. Brown, |
| 6. G. D. George, | 13. D. L. Buell, | 20. D. G. Shillock, |
| 7. D. F. Langley, | 14. Luke Miller, | 21. George L. Otis. |

House.—James B. Wakefield, of Faribault county, Speaker.

- | | | |
|--------------------|----------------------|-------------------------|
| 1. William Branch, | Chauncey W. Griggs, | William Chalfant, |
| Parker Paine, | 7. R. C. Masters, | John Hobart, |
| 2. Robert Watson, | J. D. Smith, | 15. C. J. Felch, |
| J. B. H. Mitchell, | 8. J. S. Archibald, | D. B. Johnson, |
| Smith Ellison, | Isaac Pope, | 16. J. B. Crooker, |
| 3. N. F. Barnes, | 9. Sylvester Dickey, | Augustus Armstrong, |
| Thomas Cathcart, | Warren Bristol, | 17. A. K. Maynard, |
| B. Overpeck, | 10. William Brown, | D. Buck, |
| 4. E. W. Cutter, | 11. E. S. Lawrence, | J. G. Thompson, |
| A. R. Hayden, | W. W. Buck, | 18. S. H. Jay, |
| 5. Aaron Gould, | 12. R. D. Hathaway, | 19. Thomas Russell, |
| Jonas H. Howe, | B. F. Perry, | J. S. G. Honner, |
| 6. Dana E. King, | 13. J. P. Schaller, | 20. James B. Wakefield, |
| L. Harrington, | 14. J. Q. Farmer, | 21. Herman Trott. |

APPORTIONMENT OF 1866.

Senate, 22 members; house, 47 members. Districts: 1. Ramsey County. 2. Washington, Chisago, Pine and Kanabec. 3. Stearns, Todd, Cass, Wadena, Otter Tail, Andy Johnson, Clay, Douglas, Becker, Polk, Pembina, Morrison, Crow Wing, Aitkin, Itasca,

Buchanan, Carlton, St. Louis and Lake. 4. Hennepin East, Manomin, Anoka, Sherburne, Benton, Isanti and Mille Lacs. 5. Hennepin West. 6. Wright, Meeker, McLeod, Kandiyohi and Monongalia. 7. Dakota. 8. Rice. 9. Goodhue. 10. Wabasha. 11. Winona. 12. Olmsted. 13. Houston. 14. Fillmore. 15. Mower. 16. Steele, Waseca and Freeborn. 17. Blue Earth and Watonwan. 18. Scott. 19. Nicollet, Brown, Sibley, Redwood, Renville, Pierce and Davis. 20. Faribault, Martin, Jackson, Cottonwood, Murray, Pipestone and Rock. 21. Carver. 22. Le Sueur.

NINTH LEGISLATURE.—1867. Assembled January 8. Adjourned March 8.

SENATE.—Lieut. Governor Thomas H. Armstrong, President.

- | | | |
|--------------------------|----------------------|-------------------------|
| 1. William P. Murray. | 9. Warren Bristol. | 17. Lewis Porter. |
| 2. William H. C. Folsom. | 10. J. L. Armstrong. | 18. L. L. Baxter. |
| 3. Louis A. Evans. | 11. William H. Yale. | 19. Adam Buck. |
| 4. John S. Pillsbury. | 12. J. V. Daniels. | 20. J. B. Wakefield. |
| 5. J. C. Whitney. | 13. D. T. Temple. | 21. Chauncey W. Griggs. |
| 6. H. L. Gordon. | 14. Luke Miller. | 22. Reuben Butters. |
| 7. N. C. Draper. | 15. Samuel Lord. | |
| 8. O. F. Perkins. | 16. Aug. Armstrong. | |

HOUSE.—John Q. Farmer, of Fillmore county, Speaker.

- | | | |
|------------------------|--------------------|-----------------------|
| 1. Edmund Rice. | Isaac Pope. | J. Q. Farmer, |
| Cushman K. Davis, | 9. L. K. Aaker, | G. Oleson. |
| Charles H. Lienau. | J. F. Mitchell, | 15. C. J. Felch, |
| 2. Ebenezer Ayers, | R. B. Wilson. | D. B. Johnson, Jr. |
| Harry A. Jackson. | 10. S. A. Kemp, | 16. W. H. Twiford, |
| 3. N. H. Miner, | J. W. Knapp. | William Brisbane, |
| N. Richardson. | 11. W. W. Buck, | James E. Smith. |
| 4. H. F. Blodgett. | M. H. Dunnell, | 17. J. A. Reed, |
| 5. A. A. Ames, | A. C. Smith. | Brown Yates. |
| Aaron Gould, | 12. B. F. Perry, | 18. Morris Hanft. |
| John Seboski. | J. K. Randall, | 19. Charles T. Brown, |
| 6. Dana E. King, | Caleb Sawyer. | D. G. Shillock. |
| P. W. Savage. | 13. B. S. Andrews, | 20. A. Andrews. |
| 7. J. H. Donaldson, | E. H. Kennedy. | 21. Eli F. Lewis. |
| S. C. Howell. | 14. W. W. Braden, | 22. A. K. Maynard. |
| 8. Charles A. Wheaton, | N. P. Celburn, | |

TENTH LEGISLATURE.—1868. Assembled January 7. Adjourned March 6.

SENATE.—Lieut. Governor Thomas H. Armstrong, President.

- | | | |
|----------------------|------------------------|----------------------|
| 1. George L. Becker. | 9. Warren Bristol. | 17. E. P. Freeman. |
| 2. W. H. C. Folsom. | 10. J. L. Armstrong. | 18. L. L. Baxter. |
| 3. C. A. Gilman. | 11. Benjamin Franklin. | 19. C. T. Brown. |
| 4. J. S. Pillsbury. | 12. J. V. Daniels. | 20. J. B. Wakefield. |
| 5. C. H. Pettit. | 13. George F. Potter. | 21. C. W. Griggs. |
| 6. H. L. Bordon. | 14. Luke Miller. | 22. Reuben Butters. |
| 7. Seagrave Smith. | 15. W. E. Harris. | |
| 8. O. F. Perkins. | 16. Aug. Armstrong. | |

HOUSE.—John Q. Farmer, of Fillmore county, Speaker.

- | | | |
|-----------------------|----------------------|------------------------|
| 1. William P. Murray, | Jesse Ames. | W. W. Braden, |
| D. C. Jones, | 9. E. G. Comstock, | William Meighen. |
| Charles H. Lienau. | K. K. Fineth, | 15. D. A. Shaw, |
| 2. J. W. Furber, | J. F. Pingrey. | E. K. Proper. |
| Thomas Lowell. | 10. George Bryant, | 16. William R. Kenyon, |
| 3. D. G. Pettijohn, | Frank W. Seeley. | J. E. Smith, |
| N. H. Miller. | 11. H. W. Hill, | George A. La Dow. |
| 4. Samuel Ross. | George B. Dresbach, | 17. John A. Reed, |
| 5. C. D. Davidson, | John Ball. | O. O. Pitcher. |
| Charles H. Clark, | 12. Charles Stewart, | 18. William Henry. |
| John H. Hechtman. | S. W. Eaton, | 19. John Rudolph, |
| 6. Lewis Harrington, | Caleb Sawyer. | Adam Buck. |
| J. B. Salisbury. | 13. J. P. Schaller, | 20. A. B. Colton. |
| 7. R. J. Chewing, | Isaac Thompson. | 21. Isaac Lewis. |
| Robert Foster. | 14. John Q. Farmer, | 22. Dennis Doyle. |
| 8. Christian Erd, | Hiram Walker, | |

ELEVENTH LEGISLATURE.—1869. Assembled January 5. Adjourned March 5.

SENATE.—Lieut. Governor Thomas H. Armstrong, President.

- | | | |
|--------------------------|----------------------|-------------------------|
| 1. George L. Becker. | 9. Warren Bristol. | 17. E. P. Freeman. |
| 2. J. N. Castle. | 10. W. W. Prindle. | 18. William Henry. |
| 3. C. A. Gilman. | 11. S. B. Sheardown. | 19. Charles T. Brown. |
| 4. William Lochren. | 12. J. A. Leonard. | 20. James B. Wakefield. |
| 5. Curtis H. Pettit. | 13. G. F. Potter. | 21. C. W. Griggs. |
| 6. Dana E. King. | 14. A. Bergen. | 22. E. R. Smith. |
| 7. Seagrave Smith. | 15. W. E. Harris. | |
| 8. George F. Batchelder. | 16. J. B. Crooker. | |

House.—Chester D. Davidson, of Hennepin county, Speaker.

- | | | |
|---------------------|---------------------|---------------------|
| 1. John M. Gilman, | E. Hollister. | J. G. McGrew, |
| James J. Egan, | 9. L. K. Aaker, | William Meighen. |
| Paul Faber. | A. J. Grover, | 15. T. J. Hunt, |
| 2. Joseph Haskell, | C. C. Webster. | E. K. Proper. |
| W. H. C. Folsom. | 10. George Bryant, | 16. Aug. Armstrong. |
| 3. Ludwig Robbers, | A. Thibbets. | E. Easton, |
| William E. Hicks. | 11. C. Bohn, | W. Smith. |
| 4. A. M. Fridley. | Sam V. Hyde, | 17. O. O. Pitcher, |
| 5. C. C. Davidson, | J. Q. A. Vale. | W. C. Rhodes. |
| A. R. Hall, | 12. R. D. Hathaway, | 18. J. L. McDonald. |
| Charles H. Clark. | B. S. Larson, | 19. J. C. Rudolph, |
| 6. W. W. Patterson, | John Lathrop. | J. C. Stoever. |
| D. Pile. | 13. Tosten Johnson, | 20. J. W. Hunter. |
| 7. R. J. Chewning, | Isaac Thompson. | 21. L. L. Baxter. |
| R. Smith. | 14. D. D. Hammer, | 22. R. H. Everett. |
| 8. W. J. Sibbison, | John Hobert, | |

TWELFTH LEGISLATURE.—1870. Assembled January 4. Adjourned March 4.

SENATE.—Lieut. Governor William H. Yale, President.

- | | | |
|--------------------------|--------------------|-----------------------|
| 1. George L. Becker. | 9. Charles Hill. | 17. B. F. Smith. |
| 2. J. N. Castle. | 10. W. S. Jackson. | 18. William Henry. |
| 3. H. C. Wait. | 11. C. F. Buck. | 19. William Pfaender. |
| 4. William Lochren. | 12. J. A. Leonard. | 20. J. A. Latimer. |
| 5. C. H. Pettit. | 13. D. L. Buell. | 21. L. L. Baxter. |
| 6. Dana E. King. | 14. D. B. Sprague. | 22. E. R. Smith. |
| 7. R. J. Chewning. | 15. Samuel Lord. | |
| 8. George F. Batchelder. | 16. J. B. Crooker. | |

House.—John L. Merriam, of Ramsey county, Speaker.

- | | | |
|---------------------|----------------------|-------------------------|
| 1. John L. Merriam, | William Cloae. | M. Scanlan, |
| J. Gilman, | 9. John Miller, | S. G. Canfield. |
| Paul Faber. | Oren Densmore, | 15. G. M. Cammeron, |
| 2. William Lowell, | Giles Slocum. | H. A. Brown. |
| J. S. Norris. | 10. John Gage, | 16. W. C. Young. |
| 3. John L. Wilson, | A. J. Fowler. | H. W. Rulliffson, |
| Isaac Thorson. | 11. C. M. Waterman, | A. C. Wedge. |
| 4. A. M. Fridley. | John Bullen, | 17. R. Crandall, |
| 5. A. R. Hall, | John M. McCool. | John F. Meagher. |
| E. A. Rice, | 12. Charles Stewart, | 18. John L. McDonald. |
| J. H. Pond. | S. W. Graham, | 19. William L. Couplin, |
| 6. B. Abbott, | B. S. Larson. | P. H. Swift. |
| A. H. Reed. | 13. W. E. Potter, | 20. M. E. L. Shanks. |
| 7. John Flannegan, | Nathan Vance. | 21. J. K. Cullen. |
| William Jones. | 14. William Barton, | 22. John A. Pfaar. |
| 8. Henry Drought, | Ole C. Bratrud, | |

THIRTEENTH LEGISLATURE.—1871. Assembled January 8. Adjourned March 3.

SENATE.—Lieut. Governor William H. Yale, President.

- | | | |
|----------------------|------------------------|-----------------------|
| 1. George L. Becker. | 9. Charles Hill. | 17. B. F. Smith. |
| 2. D. M. Sabin. | 10. N. S. Teft. | 18. J. L. McDonald. |
| 3. H. C. Wait. | 11. C. F. Buck. | 19. William Pfaender. |
| 4. J. S. Pillsbury. | 12. Leonard B. Hodges. | 20. C. W. Thompson. |
| 5. C. H. Pettit. | 13. D. L. Buell. | 21. L. L. Baxter. |
| 6. W. T. Bonniwell. | 14. J. Q. Farmer. | 22. M. Doran. |
| 7. R. T. Chewning. | 15. Samuel Lord. | |
| 8. John H. Case. | 16. W. H. Young. | |

House.—John L. Merriam, of Ramsey county, Speaker.

- | | | |
|---------------------|-----------------------|-----------------------|
| 1. John L. Merriam, | Henry Platt. | Hans Valder, |
| H. H. Sibley, | 9. Orin Densmore, | J. E. Atwater. |
| Christ Stahlman. | T. G. Pearson, | 15. Harlan W. Page. |
| 2. L. K. Stannard, | A. P. Jackson. | W. G. Telfer. |
| Joseph Haskell. | 10. F. J. Collier. | 16. William Brisbane, |
| 3. W. S. Moore, | A. J. Fowler. | A. C. Wedge. |
| Luke Marvin. | 11. J. M. McCool, | F. B. Davis. |
| 4. A. M. Fridley. | S. V. Hyde, | 17. J. F. Meagher, |
| 5. W. D. Washburn, | J. Q. A. Vale. | James B. Hubbell. |
| A. R. Hall, | 12. R. A. Jones, | 18. W. V. Sencerbox. |
| A. J. Underwood. | Thomas Phelps, | 19. W. L. Couplin, |
| 6. W. H. Greenleaf, | William Sommerville. | J. S. G. Honner. |
| Andrew Railson. | 13. Timan Gilbertson, | 20. A. L. Patchen. |
| 7. J. H. Flannegan, | Tosten Johnson. | 21. J. A. C. Flood. |
| D. E. Eyre. | 14. N. P. Colburn, | 22. L. H. Bullis. |
| 8. Ara Barton, | H. S. Griswold, | |

APPORTIONMENT OF 1871.

- FIRST DISTRICT—Houston county—One senator and four representatives.
 SECOND DISTRICT—Fillmore county in part—One senator and three representatives.
 THIRD DISTRICT—Fillmore county in part—One senator and three representatives.
 FOURTH DISTRICT—Mower county—One senator and two representatives.
 FIFTH DISTRICT—Freeborn county—One senator and two representatives.
 SIXTH DISTRICT—Faribault county—One senator and two representatives.
 SEVENTH DISTRICT—Winona county in part—One senator and two representatives.
 EIGHTH DISTRICT—Winona county in part—One senator and three representatives.
 NINTH DISTRICT—Olmsted county in part—One senator and two representatives.
 TENTH DISTRICT—Olmsted county in part—One senator and two representatives.
 ELEVENTH DISTRICT—Dodge county—One senator and two representatives.
 TWELFTH DISTRICT—Steele county—One senator and two representatives.
 THIRTEENTH DISTRICT—Waseca county—One senator and two representatives.
 FOURTEENTH DISTRICT—Blue Earth county—One senator and five representatives.
 FIFTEENTH DISTRICT—Wabasha county—One senator and four representatives.
 SIXTEENTH DISTRICT—Goodhue county in part—One senator and two representatives.
 SEVENTEENTH DISTRICT—Goodhue county in part—One senator and three representatives.
 EIGHTEENTH DISTRICT—Rice county—One senator and five representatives.
 NINETEENTH DISTRICT—Le Sueur county—One senator and three representatives.
 TWENTIETH DISTRICT—Dakota county—One senator and five representatives.
 TWENTY-FIRST DISTRICT—Scott county—One senator and two representatives.
 TWENTY-SECOND DISTRICT—Washington county—One senator and three representatives.
 TWENTY-THIRD DISTRICT—Ramsey county in part—One senator and two representatives.
 TWENTY-FOURTH DISTRICT—Ramsey county in part—One senator and three representatives.
 TWENTY-FIFTH DISTRICT—Hennepin county in part, Anoka and Isanti counties—One senator and two representatives.
 TWENTY-SIXTH DISTRICT—Hennepin county in part—One senator and four representatives.
 TWENTY-SEVENTH DISTRICT—Hennepin county in part—One senator and three representatives.
 TWENTY-EIGHTH DISTRICT—Chisago, Pine, Kanabec and Aitkin counties—One senator and one representative.
 TWENTY-NINTH DISTRICT—Lake, Itasca, Carlton, Cass and St. Louis counties—One senator and one representative.
 THIRTIETH DISTRICT—Sherburne, Benton, Morrison, Crow Wing and Mille Lacs counties—One senator and one representative.
 THIRTY-FIRST DISTRICT—Searns county—One senator and four representatives.
 THIRTY-SECOND DISTRICT—Wright county—One senator and two representatives.
 THIRTY-THIRD DISTRICT—Carver county—One senator and three representatives.
 THIRTY-FOURTH DISTRICT—Nicollet and Renville counties—One senator and three representatives.
 THIRTY-FIFTH DISTRICT—Meeker county—One senator and one representative.
 THIRTY-SIXTH DISTRICT—Sibley and McLeod counties—One senator and three representatives.
 THIRTY-SEVENTH DISTRICT—Redwood, Brown and Lyon counties—One senator and two representatives.
 THIRTY-EIGHTH DISTRICT—Martin, Jackson, Nobles, Rock, Watonwan, Cottonwood, Murray and Pipestone counties—One senator and three representatives.
 THIRTY-NINTH DISTRICT—Douglas, Pope, Stevens, Grant, Big Stone and Lake counties—One senator and two representatives.
 FORTIETH DISTRICT—Kandiyohi, Swift and Chippewa counties—One senator and one representative.
 FORTY-FIRST DISTRICT—Otter Tail, Wilkin, Wadena, Todd, Beltrami, Polk, Clay, Becker, Traverse and Pembina counties—One senator and two representatives.
 Forty-one senators and one hundred and six representatives.

FOURTEENTH LEGISLATURE.—1872. Assembled Jan. 2. Adjourned March 1.

SENATE.—Lieut. Governor William H. Yale, President.

- | | | |
|------------------------|------------------------|-------------------------|
| 1. D. L. Buell. | 15. Hugh P. Wilson. | 29. William W. Billson. |
| 2. Thomas H. Everts. | 16. Lucius F. Hubbard. | 30. John O. Haven. |
| 3. John Q. Farmer. | 17. Giles Slocum. | 31. E. M. Wright. |
| 4. Sherman Page. | 18. G. W. Batchelder. | 32. G. A. Ruckholdt. |
| 5. H. D. Brown. | 19. L. Z. Rogers. | 33. L. L. Baxter. |
| 6. E. H. Hutchins. | 20. R. J. Chewing. | 34. Marshall B. Stone. |
| 7. Samuel S. Beman. | 21. R. H. Rose. | 35. Charles E. Cutts. |
| 8. William H. Stevens. | 22. D. M. Sabin. | 36. Henry Pochler. |
| 9. Milo White. | 23. I. V. D. Heard. | 37. William Plaender. |
| 10. O. S. Porter. | 24. John Nicols. | 38. William D. Rice. |
| 11. J. H. Clark. | 25. A. C. Morrill. | 39. Ole Peterson. |
| 12. Amos Coggsell. | 26. Levi Butler. | 40. Andrew Railson. |
| 13. James E. Child. | 27. William P. Ankeny. | 41. John O. Milne. |
| 14. John F. Meagher. | 28. Jonas Lindall. | |

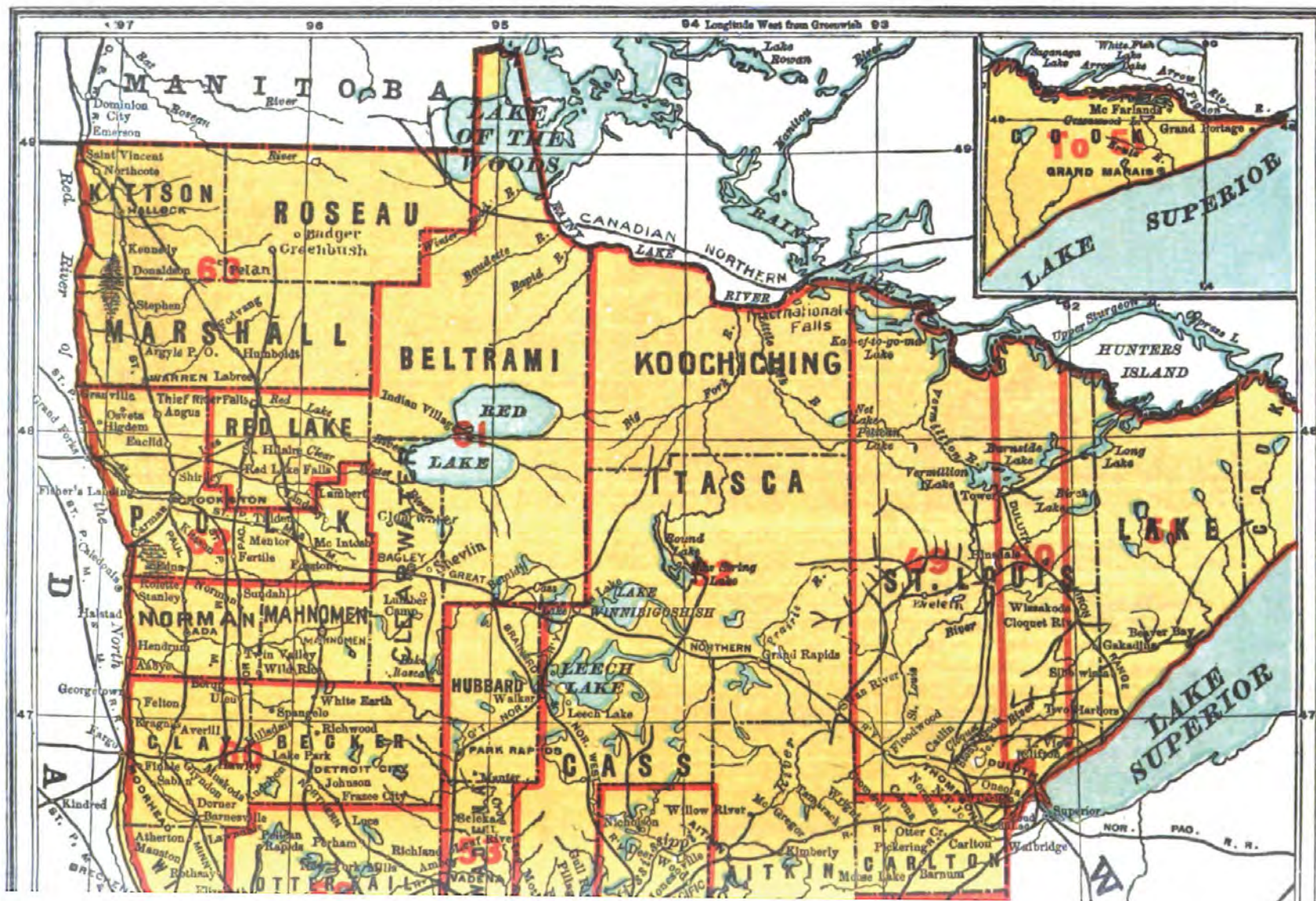

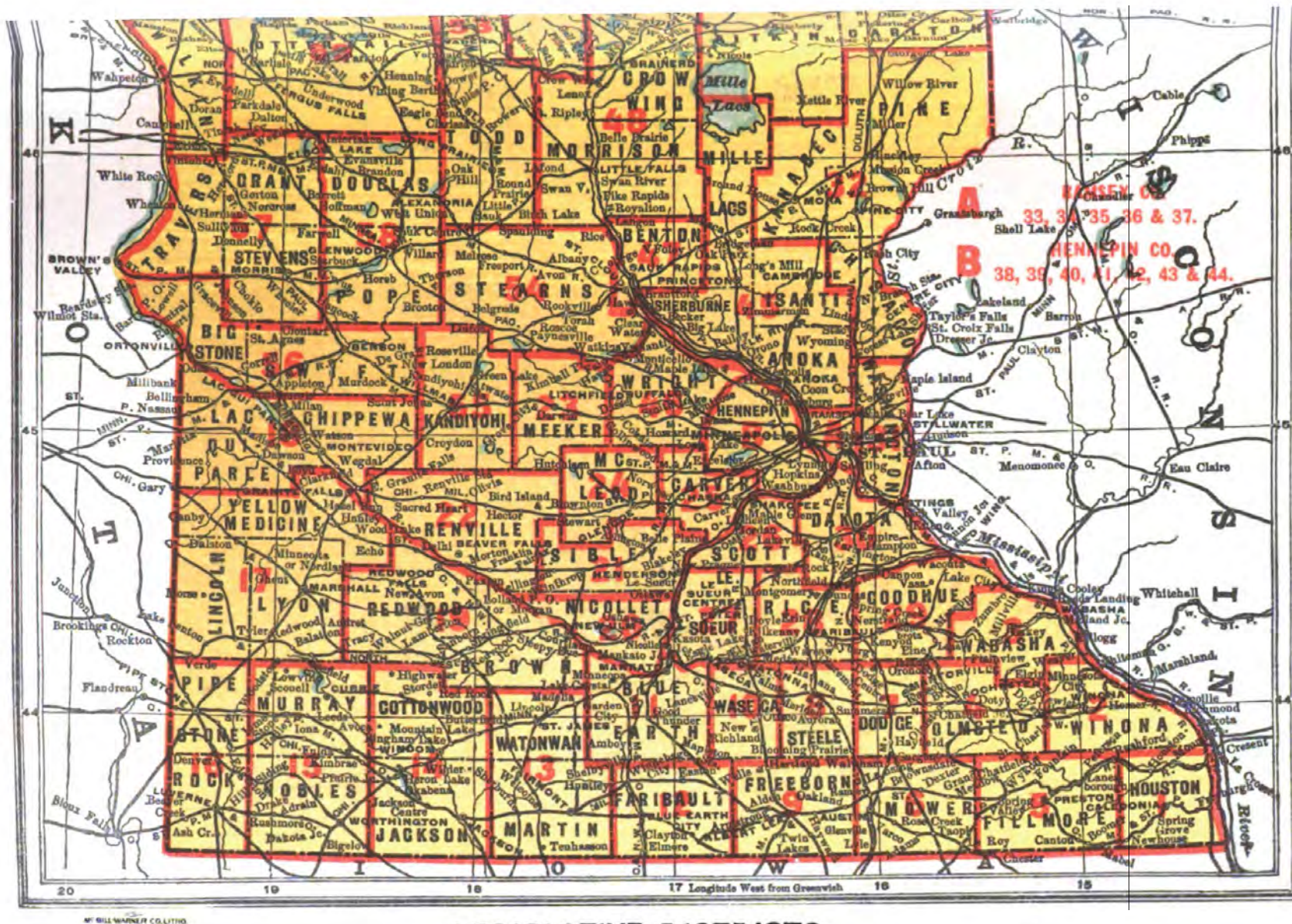

HOUSE.—A. R. Hall, of Hennepin county, Speaker.

- | | | |
|---|--|---|
| 1. W. F. Weber, John H. Smith, P. Rosendahl, L. R. Hall. | 15. James Thompson, John Vandyke, George Bryant, A. Boss. | C. F. Adams, Loren Fletcher. |
| 2. John Larson, A. H. H. Dayton, L. Bothum. | 16. J. C. Pierce, J. Finney. | 27. A. R. Hall, Z. Demeules, F. L. Morse. |
| 3. A. H. Trow, M. Eggleston, P. McCracken. | 17. T. P. Kellett, G. K. Norsvig, John Stanton. | 28. Adolph Munch. 29. Edgar Nash. |
| 4. John T. Williams, J. M. Wickoff. | 18. O. Osmundson, Ara Barton, John Hutchinson, Henry Platt, H. M. Mattson. | 30. N. Richardson. 31. J. M. Rosenberger, Randolph Holding, Martin Greeley, Alphonso Barto. |
| 5. E. D. Rogers, William Wilson. | 19. George Millard, Perry Wilson, Asa White. | 32. F. X. Lafond, C. B. Jackson. |
| 6. S. F. Child, H. Huntington. | 20. D. F. Langley, Hugh Durham, W. A. Gray, Dan E. Eyre, George A. Wells. | 33. F. E. Du Toit, Charles Johnson, C. H. Lienau. |
| 7. John L. Blair, D. Heminway. | 21. J. A. Chadderdon, Martin Quinn. | 34. H. E. Wadsworth, Hans C. Hanson, J. H. Dunham. |
| 8. H. M. Burchard, H. A. Corey, Wm. J. Whipple. | 22. Ebenezer Ayres, Hollis R. Murdock, J. R. M. Gaskill. | 35. William B. Greenleaf. 36. Adam Buck, Liberty Hall, David H. Adams. |
| 9. Arthur H. Gaskill, Peter Fenton. | 23. John B. Sanborn, Peter Berkey. | 37. O. S. Reishus, Henry Weyhe. |
| 10. Richard A. Jones, Thomas B. Lindsay. | 24. J. C. Burbank, Henry M. Smyth, Edmund Rice. | 38. E. Berry, W. W. Murphy, G. C. Chamberlain. |
| 11. G. B. Cooley, A. L. Wellman. | 25. Franklin Whitney, John H. Strong. | 39. F. B. Van Hoesen, G. W. Rockwell. |
| 12. W. W. Wilkin, F. B. Davis. | 26. A. J. Underwood, C. H. Clark. | 40. J. L. Kitchell. 41. E. E. Corliss, L. S. Cravath. |
| 13. Kelsey Curtis, John Thompson. | | |
| 14. J. A. Wiswell, Charles H. Shelby, Clark Keyser, H. Capwell, Henry Foster. | | |

FIFTEENTH LEGISLATURE.—1873. Assembled January 7. Adjourned March 7.

SENATE.—Lieut. Governor William H. Yale, President.

- | | | |
|---------------------|------------------------|-----------------------|
| 1. E. Thompson. | 15. J. Waste. | 29. C. H. Graves. |
| 2. T. H. Everts. | 16. L. F. Hubbard. | 30. John O. Haven. |
| 3. William Meighen. | 17. John W. Peterson. | 31. H. C. Burbank. |
| 4. N. K. Noble. | 18. G. W. Batchelder. | 32. G. A. Buckholdt. |
| 5. T. J. Johnsrud. | 19. Freeman Talbot. | 33. L. L. Baxter. |
| 6. E. H. Hutchins. | 20. R. J. Chewning. | 34. M. B. Stone. |
| 7. S. S. Beman. | 21. John L. MacDonald. | 35. Charles E. Cutts. |
| 8. W. H. Stevens. | 22. D. M. Sabin. | 36. Henry Poehler. |
| 9. Milo White. | 23. Edmund Rice. | 37. J. S. G. Honner. |
| 10. O. S. Porter. | 24. John Nicols. | 38. W. D. Rice. |
| 11. H. H. Atherton. | 25. J. S. Pillsbury. | 39. J. G. Whittemore. |
| 12. Amos Cogswell. | 26. Levi Butler. | 40. Andrew Railson. |
| 13. W. G. Ward. | 27. R. B. Langdon. | 41. J. G. Nelson. |
| 14. J. F. Meagher. | 28. J. Landall. | |

HOUSE.—A. R. Hall, of Hennepin county, Speaker.

- | | | |
|--|---|--|
| 1. Tosten Johnson, A. Beard, M. L. Cooper, P. H. Rosendahl. | 9. J. P. Neville, M. L. Tibbets, Marcus Wing. | 16. W. C. Williston, H. F. Armstrong. |
| 2. Arne Arneson, Horace Wheeler, Niles Carpenter. | 10. Thomas B. Lindsay, Manley C. Fuller. | 17. T. P. Kellet, G. K. Norsvig, Arthur Flom. |
| 3. T. P. Baldwin, H. M. Daniel, Peter McCracken. | 11. John N. Hanson, E. W. Westcott. | 18. Osmund Osmundson, Elias Hobbs, S. C. Dunham, J. B. Hopkins, Andrew Thompson. |
| 4. O. O. Finhert, E. J. Stimson. | 12. W. W. Wilkin, A. Colquhoun. | 19. Frank Becker, J. C. Swain, Lewis Stone. |
| 5. J. W. Devereux, E. D. Rogers. | 13. John Thompson, J. L. Saufferer. | 20. A. E. Rich, Peter Ficker, J. F. Dilley, J. L. Lewis, D. C. Johnson. |
| 6. S. P. Child, M. A. Hawkes. | 14. Jacob Pfaff, H. S. Howe, Thomas C. Charles, John A. Peterson, John A. Reed. | 21. J. W. Sencerbox, Joseph Chadderdon. |
| 7. Collins Rice, C. W. Trisler. | 15. N. A. Gesner, T. S. Vandyke, Frank L. Meacham, William H. Campbell. | |
| 8. H. A. Cory, George P. Wilson. | | |

- | | | |
|--|--|--|
| 22. E. W. Durant, James H. Huanin, J. R. M. Gaskill. | 28. M. C. Comerford. Joel G. Ryder. | 35. William H. Greenleaf. H. A. Child, |
| 23. J. N. Rogers, H. H. Miller. | 29. E. G. Swanstrom. | A. M. Schell, Hamilton Beatty. |
| 24. George Benz, H. A. Castle, H. J. Brainard. | 30. T. F. Knappen. | 37. J. W. Blake, C. C. Brandt. |
| 25. James McCann, Daniel Anderson. | 31. Henry Krebs, Hubert Rieland, Bartholomew Pritz, Alphonso Barto. | 38. J. W. Seager, Edwin Berry, Stephen Miller. |
| 26. C. B. Tirrell, L. Fletcher, Chas. H. Clarke, C. F. Adams. | 32. J. E. Jenks, T. G. Mealey. | 39. Warren Adley, C. W. Rockwell. |
| 27. A. R. Hall, Z. Demeules, | 33. Fred E. Du Toit, Chas. W. Buchmann, Matthew Kelley. | 40. G. W. Friak. |
| | 34. Francis Baasen, E. St. Julien Cox, David Benson. | 41. J. V. Brower, William Felton. |

SIXTEENTH LEGISLATURE.—1874. Assembled January 6. Adjourned March 6.

SENATE.—Lieut. Governor Alphonso Barto, President.

- | | | |
|----------------------|------------------------|-------------------------|
| 1. E. Thompson. | 15. J. P. Waste. | 29. C. H. Graves. |
| 2. C. H. Conkey. | 16. L. F. Hubbard. | 30. George W. Benedict. |
| 3. William Meighen. | 17. J. W. Peterson. | 31. H. C. Burbank. |
| 4. E. H. Wells. | 18. Thomas H. Buckham. | 32. T. G. Mealey. |
| 5. T. J. Jonsrud. | 19. Freeman Talbot. | 33. L. L. Baxter. |
| 6. S. P. Child. | 20. Ignatius Donnelly. | 34. E. St. Julien Cox. |
| 7. S. S. Beeman. | 21. J. L. Macdonald. | 35. Charles E. Cutts. |
| 8. Charles H. Berry. | 22. William McKusick. | 36. J. Frankenfield. |
| 9. Milo White. | 23. Edmund Rice. | 37. J. S. G. Honner. |
| 10. I. M. Westfall. | 24. E. F. Drake. | 38. E. P. Freeman. |
| 11. H. H. Atherton. | 25. J. S. Pillsbury. | 39. J. G. Whittemore. |
| 12. Amos Cogswell. | 26. Levi Bulter. | 40. E. A. Rice. |
| 13. W. G. Ward. | 27. R. B. Langdon. | 41. J. G. Nelson. |
| 14. M. S. Wilkinson. | 28. R. K. Burrows. | |

HOUSE.—A. R. Hall, of Hennepin county, Speaker.

- | | | |
|--|--|---|
| 1. William McArthur, M. J. McDonnell, E. W. Trask, David Taylor. | 15. P. H. Rahilly, Ed. Drury, James Lawrence, J. K. Smith. | C. F. Adams, C. H. Pettit. |
| 2. W. N. Gilmore, A. K. Hanson, J. C. Greer. | 16. W. C. Williston, Leland Jones. | 27. A. R. Hall, F. L. Morse, John Hechman. |
| 3. W. A. Pease, Robert L. Fleming, J. W. Graling. | 17. C. R. White, N. J. Ottun, John Stanton. | 28. F. H. Pratt. |
| 4. Gunder Halvorson, A. E. Peck. | 18. B. M. James, H. E. Barron, J. H. Passon, H. B. Martin, L. M. Heally. | 29. E. G. Swanstrom. |
| 5. Evan Morgan, Warren Buell. | 19. John Taylor, Frank Becker, Vincent Kletscha. | 30. Moses Lafopd. |
| 6. J. P. West. | 20. D. F. Langley, J. F. Dilley, George Auge, George A. Wells, Peter Ficker. | 31. N. F. Barnes, Hubert Rieland, Charles Walker, Joseph Martin. |
| 7. J. B. Norton, Collins Rice. | 21. L. M. Brown, Edward Delaney. | 32. Thomas Melrose, Valentine Eppel. |
| 8. J. P. Perry, O. M. Lord, William Beala. | 22. J. A. McClusky, Charles Eckdall, D. B. Loomis. | 33. E. Harrison, Henry R. Denney, John True. |
| 9. John Hyslop, C. T. Shellman. | 23. John X. Davidson, Henry Meyerding. | 34. John N. Treadwell, Peter H. McDermid, David Benson. |
| 10. M. Dodsall, T. F. Olds. | 24. George Benz, T. M. Metcalf, Lorenzo Hoyt. | 35. Andrew Nelson. |
| 11. John N. Hanson, W. H. Parmlee. | 25. C. T. Woodbury, Lyman Brown. | 36. John Groetsch, L. Gillick, W. F. Babcock. |
| 12. C. S. Crandall, J. M. Sloan. | 26. C. B. Tirrell, L. Fletcher. | 37. Z. B. Clark, Charles Hansing. |
| 13. L. D. Smith, James E. Child. | | 38. J. F. Daniels, Ole O. How, N. H. Manning. |
| 14. Isaac Smith, D. W. Burlison, Silas Kenworthy, N. W. Dickerson, Robert H. Hughes. | | 39. Warren Adley, Henry Foss. |
| | | 40. Henry Hill. |
| | | 41. J. W. Mason, C. B. Jordan. |

SEVENTEENTH LEGISLATURE.—1875. Assembled January 5.—Adjourned March 5.

SENATE.—Lieut. Governor Alphonso Barto, President.

- | | | |
|------------------------|------------------------|-------------------------|
| 1. J. H. Smith. | 15. J. E. Doughty. | 29. C. H. Graves. |
| 2. C. H. Conkey. | 16. L. F. Hubbard. | 30. George W. Benedict. |
| 3. William Meighen. | 17. A. K. Finseth. | 31. Joseph Capser. |
| 4. E. H. Wells. | 18. Thomas S. Buckham. | 32. T. G. Mealy. |
| 5. Thos. H. Armstrong. | 19. Michael Doran. | 33. C. H. Lienau. |
| 6. S. P. Child. | 20. Ignatius Donnelly. | 34. E. St. Julien Cox. |
| 7. H. W. Hill. | 21. J. L. Macdonald. | 35. A. Nelson. |
| 8. Charles H. Berry. | 22. William McKusick. | 36. Jacob Frankenfield. |
| 9. Milo White. | 23. William P. Murray. | 37. John W. Blake. |
| 10. I. M. Westfall. | 24. E. F. Drake. | 38. E. P. Freeman. |
| 11. J. H. Clark. | 25. J. S. Pillsbury. | 39. K. Nelson. |
| 12. Amos Cogswell. | 26. Levi Butler. | 40. A. E. Rice. |
| 13. Peter McGovern. | 27. R. B. Langdon. | 41. H. G. Page. |
| 14. M. S. Wilkinson. | 28. W. H. C. Folsom. | |

HOUSE.—W. R. Kinyon, of Steele county, Speaker.

- | | | |
|----------------------|----------------------|------------------------|
| 1. John McNelly. | 15. Edward Drury. | L. Fletcher, |
| William M. Snure, | Wm. P. Dunnington, | A. Ingerson. |
| M. J. McDonald, | W. S. Baxter, | 27. Geo. A. Camp, |
| E. N. Goodrich. | John A. Jackson. | Frank L. Morse, |
| 2. H. C. Grover, | 16. Robert Deakin, | Daniel Bassett. |
| J. M. Wheat, | Rudolph Kruger. | 28. L. J. Stark. |
| N. E. Ellertson. | 17. C. H. Bosworth, | 29. J. J. Egan. |
| 3. E. W. Farrington, | N. J. Ottun, | 30. C. H. Chadbourne. |
| R. L. Fleming. | F. Peterson. | 31. C. A. Gilman, |
| Dwight Rathbun. | 18. T. B. Clement, | W. Mertz, |
| 4. John S. Irgens, | J. B. Hopkins, | B. Pirz. |
| Charles F. Greening. | J. S. Allen, | M. A. Taylor. |
| 5. Henry Tunell, | Andrew Thompson, | 32. Nathan Warner, |
| Richard Fitzgerald. | H. B. Martin. | Valentine Eppel. |
| 6. J. P. West. | 19. Thomas Collins, | 33. L. L. Baxter, |
| F. M. Pierce. | R. L. Nason, | Christ Ackerman, |
| 7. A. Heim, | T. H. Smullen. | J. G. Maetzhold. |
| H. M. Dixon. | 20. John Byers, | John N. Treadwell, |
| 8. H. M. Burchard, | Nicholas McGree, | P. H. McDermid, |
| C. B. Sinclair, | J. C. McCarthy, | David Benson. |
| E. B. Drew. | Andrew Keegan, | 35. N. C. Hines. |
| 9. L. M. Gaskill, | Frank Merrill. | 36. John J. Mullen, |
| Burr Deuel. | 21. J. W. Sencerbox, | Lawrence Gillick, |
| 10. J. G. Daniels, | James Chadderdon. | A. M. Schnell. |
| William Brown. | 22. J. W. Furber, | 37. H. S. Berg, |
| 11. E. W. Westcott, | E. W. Durant, | Knud H. Helling. |
| William Wheeler. | John E. Mower. | 38. Charles F. Crosby, |
| 12. W. R. Kinyon, | 23. William Crooks, | E. Berry, |
| Hugh Murray. | H. H. Miller. | Thomas Rutledge. |
| 13. Morris H. Lamb, | 24. George Benz, | 39. Martin Stow, |
| Joseph Minges. | F. R. Delano, | J. G. Whitmore. |
| 14. James A. James, | Lorenzo Hoyt. | 40. L. K. Stone. |
| Robert H. Hughes, | 25. C. T. Woodbury, | 41. Soren Listoe. |
| D. W. Burlison, | Daniel Anderson. | R. L. Frazee. |
| E. F. Champlin, | 26. C. H. Pettit, | |
| Lysander Cook. | C. H. Clarke, | |

EIGHTEENTH LEGISLATURE.—1876. Assembled January 4. Adjourned March 3.

SENATE.—Lieut. Governor J. B. Wakefield, President.

- | | | |
|-------------------------|------------------------|-----------------------|
| 1. J. H. Smith. | 15. J. E. Doughty. | 29. C. H. Graves. |
| 2. C. A. Conkey. | 16. W. C. Williston. | 30. Lewis Mayo. |
| 3. William Meighen. | 17. A. K. Finseth. | 31. Joseph Capser. |
| 4. R. I. Smith. | 18. J. M. Archibald. | 32. J. N. Stacy. |
| 5. Thomas H. Armstrong. | 19. Michael Doran. | 33. C. H. Lienau. |
| 6. J. P. West. | 20. Ignatius Donnelly. | 34. J. T. Schoenbeck. |
| 7. H. W. Hill. | 21. J. L. Macdonald. | 35. A. Nelson. |
| 8. W. H. Yale. | 22. E. S. Brown. | 36. Henry Poehler. |
| 9. Milo White. | 23. William P. Murray. | 37. John W. Blake. |
| 10. J. V. Daniels. | 24. James Smith, Jr. | 38. I. P. Durfee. |
| 11. J. H. H. Clark. | 25. J. B. Gilfillan. | 39. Knute Nelson. |
| 12. L. I. Wheelock. | 26. Levi Butler. | 40. A. B. Robbins. |
| 13. Peter McGovern. | 27. R. B. Langdon. | 41. H. G. Page. |
| 14. M. S. Wilkinson. | 28. W. H. C. Folsom. | |

House.—W. R. Kinyon, of Steele county, Speaker.

- | | | |
|------------------------|-----------------------|----------------------|
| 1. W. E. Potter, | 15. W. R. Murray, | John H. Stevens, |
| M. J. Donnell, | S. I. Campbell, | C. B. Tirrell, |
| John McNelly, | H. D. Wedge, | 27. A. M. Reid, |
| E. D. Northrup, | E. D. Southard, | Daniel Bassett, |
| 2. H. M. Onstine, | 16. Charles R. Brink, | Frank L. Morse, |
| O. E. Boyum, | Rudolph Kruger, | 28. M. A. Brawley, |
| Tollak Brokken, | 17. Gustavus Westman, | 29. George C. Stone, |
| 3. C. Robbins, | Ole P. Huleback, | 30. F. X. Goulet, |
| George Andrews, | B. C. Grover, | 31. C. A. Gilman, |
| D. Rathbun, | 18. Joseph Covert, | C. Klosterman, |
| 4. H. F. Deming, | F. A. Noble, | W. H. Stinchfield, |
| C. F. Greening, | C. H. Grant, | C. D. Lamb, |
| 5. H. Tunell, | C. W. Walrath, | 32. N. Warner, |
| J. L. Gibbs, | P. Plaisance, | John Oakes, |
| 6. A. R. Moore, | 19. N. Burgess, | 33. J. F. Dilley, |
| C. S. Dunbar, | H. L. Gish, | H. R. Denny, |
| 7. A. P. Allen, | Wm. Conrad, | Jonas Akins, |
| O. W. Hunt, | 20. J. F. Norrish, | D. S. Hall, |
| 8. E. B. Drew, | Daniel Ryan, | Andrew Nelson, |
| Edward Mott, | C. A. Baker, | Nicholas Sona, |
| A. W. Bennett, | M. H. Sullivan, | 35. C. E. Cutts, |
| 9. A. Burnap, | Abraham A. Osborne, | 36. Martin Sheely, |
| H. M. Stanchfield, | 21. Peter Cleary, | A. P. Fitch, |
| 10. E. P. Whiting, | J. Callender, | A. J. Jones, |
| W. H. White, | 22. James Middleton, | 37. P. F. Jacobson, |
| 11. George W. Gleason, | Ole W. Erickson, | William Skinner, |
| C. L. Chase, | A. Fredericks, | 38. J. A. Everett, |
| 12. W. R. Kinyon, | 23. Wm. Crooks, | Lee Hensley, |
| Hugh Murray, | John Lunkenheimer, | W. H. Mellen, |
| 13. Robert Earlie, | Fred Richter, | 39. Martin Stowe, |
| Kelsey Curtis, | C. D. Gilfillan, | J. D. Good, |
| 14. Hiram Gerlick, | W. W. Webber, | 40. J. L. Kitchel, |
| J. A. James, | 25. F. Whitney, | 41. S. D. Comstock, |
| Wm. P. Marston, | Daniel Anderson, | John Wait, |
| M. M. Clark, | 26. Curtis H. Pettit, | |
| Wm. Webb, | Leander Gorton, | |

NINETEENTH LEGISLATURE.—1877. Assembled January 2. Adjourned March 2.

SENATE.—Lieut. Governor J. B. Wakefield, President.

- | | | |
|------------------------|------------------------|-----------------------|
| 1. John McNelly, | 15. James McHench, | 29. E. G. Swanstrom, |
| 2. C. A. Conkey, | 16. W. C. Williston, | 30. Louis Mayo, |
| 3. C. G. Edwards, | 17. A. K. Finseth, | 31. C. F. Macdonald, |
| 4. R. I. Smith, | 18. J. M. Archibald, | 32. J. N. Stacy, |
| 5. Thos. H. Armstrong, | 19. Michael Doran, | 33. C. H. Lienau, |
| 6. J. P. West, | 20. Ignatius Donnelly, | 34. J. P. Schoenbeck, |
| 7. J. F. Remore, | 21. William Henry, | 35. J. M. Waldron, |
| 8. W. H. Yale, | 22. E. S. Brown, | 36. Henry Poehler, |
| 9. Burr Deuel, | 23. C. A. Morton, | 37. S. A. Hall, |
| 10. J. V. Daniels, | 24. James Smith, Jr., | 38. I. P. Durfee, |
| 11. A. J. Edgerton, | 25. John B. Gilfillan, | 39. Knute Nelson, |
| 12. L. L. Wheelock, | 26. Levi Butler, | 40. A. B. Robbins, |
| 13. P. C. Bailey, | 27. R. B. Langdon, | 41. H. G. Page, |
| 14. M. S. Wilkinson, | 28. W. H. C. Folsom, | |

House.—J. L. Gibbs, of Freeborn county, Speaker.

- | | | |
|-----------------------|-----------------------|----------------------|
| 1. Anthony Huyck, | Edward Mott, | 16. Jonathan Finney, |
| Wm. G. McSpadden, | 9. Marcus Wing, | H. B. Wilson, |
| M. J. McDonnell, | T. W. Phelps, | 17. B. C. Grover, |
| John A. Eberhard, | 10. E. P. Whiting, | O. P. Huleback, |
| 2. H. C. Grover, | George W. Pugh, | T. G. Pearson, |
| J. M. Wheat, | 11. L. G. Nelson, | 18. J. H. Pettys, |
| Frank Erickson, | Edwin F. Way, | H. Schriver, |
| 3. D. W. Rathbun, | 12. George W. Buffum, | A. W. McKinstry, |
| S. Berg, | Walter Muir, | S. B. Coe, |
| P. M. Mosher, | 13. Anthony Sampson, | E. C. Knowles, |
| 4. S. J. Sanborn, | Fenton Keenan, | 19. P. S. Gardner, |
| Hosmer A. Brown, | 14. H. Cummins, | J. Zimmerman, |
| 5. J. L. Gibbs, | J. A. James, | M. McKinzie, |
| H. G. Emmonds, | W. P. Jones, | 20. Thomas Howes, |
| 6. S. P. Child, | George Green, | W. B. Truax, |
| Horace H. Gilman, | William Webb, Jr., | E. G. Rogers, |
| 7. Samuel W. Johnson, | 15. Lewis H. Garrard, | M. M. Sullivan, |
| L. Kauphusman, | George R. Hall, | A. A. Osborne, |
| 8. C. F. Buck, | G. Maxwell, | 21. Peter Cleary, |
| J. M. Cole, | S. L. Campbell, | J. W. Callender, |

- | | | |
|--|---|---|
| 22. L. A. Huntoon, O. W. Erickson, A. Frederick. | Peter Weinant. 28. W. A. Bentley. 29. Samuel G. Fulton. | 35. L. Rudberg. 36. Felton Vollmer, W. T. Bonniwell, S. B. Beatty. |
| 23. William Crooks, John Lunkenheimer, | 30. John Stumpf. 31. Edmund Meagher, C. A. Gilman, | 37. David Worst, E. P. Bertrand. |
| 24. John M. Gilman, E. Rice, B. Magoffin, Jr. | G. Klosterman, B. Pitz. | 38. Dr. H. N. Rice, Lee Hensley, Christopher H. Smith. |
| 25. D. Anderson, G. W. Putnam. | 32. A. Peterson, Elijah J. Cutts. | 39. Michael A. Wollan, Ole Amundson. |
| 26. George H. Johnson, L. Fletcher, W. H. Rouse, | 33. J. F. Dilley, W. H. Mills, Coellos Merriam. | 40. J. P. Jacobson. 41. S. G. Comstock, A. McCrea. |
| 27. J. H. Clark. A. R. Hall, Andrew G. Smith, | 34. Isaac Lundeen, W. J. Bean, David Benson. | |

TWENTIETH LEGISLATURE.—1878. Assembled January 8. Adjourned March 8.

SENATE.—Lieut. Governor J. B. Wakefield, President.

- | | | |
|------------------------|------------------------|----------------------|
| 1. John McNelly. | 15. James McHench. | 29. E. G. Swanstrom. |
| 2. J. M. Wheat. | 16. J. C. McClure. | 30. W. H. Houlton. |
| 3. C. C. Edwards. | 17. A. K. Finseth. | 31. C. F. Macdonald. |
| 4. G. W. Clough. | 18. T. B. Clement. | 32. T. G. Mealey. |
| 5. Thos. H. Armstrong. | 19. Michael Doran. | 33. C. H. Lienau. |
| 6. D. F. Goodrich. | 20. Ignatius Donnelly. | 34. H. Ahrens. |
| 7. J. F. Remore. | 21. William Henry. | 35. J. M. Waldron. |
| 8. W. S. Drew. | 22. R. F. Hersey. | 36. W. T. Bonniwell. |
| 9. Burr Deuel. | 23. C. A. Morton. | 37. S. A. Hall. |
| 10. D. A. Morrison. | 24. C. D. Gilfillan. | 38. C. H. Smith. |
| 11. A. J. Edgerton. | 25. John B. Gilfillan. | 39. Knute Nelson. |
| 12. E. W. Morehouse. | 26. C. A. Pillsbury. | 40. A. E. Rice. |
| 13. P. C. Bailey. | 27. R. B. Langdon. | 41. H. G. Page. |
| 14. F. H. Waite. | 28. John Shaleen. | |

HOUSE.—C. A. Gilman, of Stearns county, Speaker.

- | | | |
|--|--|--|
| 1. Edmund Null, Andrew Bye, Christof Evanson, Chas. Fetzner. | 15. William B. Lutz, S. L. Campbell, W. H. Feller, P. H. Rahilly. | J. H. Clark, Edw. McDermott. |
| 2. H. Christopherson, Daniel Currie, Hans Gunvalson. | 16. William Colville, N. C. Crandall. | 27. Frank L. Morse, Peter Weinant, Harry Ghostley. |
| 3. C. M. Colby, Francis Hall, P. Mosher. | 17. S. C. Wickey, P. N. Langemo, S. C. Holland. | 28. F. S. Christensen. |
| 4. S. J. Sanborn, H. K. Volstad. | 18. J. W. Thompson, John Thompson, Stiles M. West, | 29. Samuel G. Fulton. |
| 5. H. G. Emmonds, T. W. Purdie. | L. W. Dennison, J. S. Haselton. | 30. Nathan Richardson. |
| 6. J. P. West, Horace H. Gilman. | 19. A. H. E. Lange, C. N. Pinney, W. E. Richter. | 31. C. A. Gilman, D. B. Stanley, H. S. Emmel, H. Rieland. |
| 7. F. C. Robinson, L. J. Allred. | 20. Elias Tompkins, J. L. Lewis, H. Fanning, | 32. Nathan Warner, L. H. Rawson. |
| 8. George B. Dresbach, James M. Colc, Samuel Miller. | G. W. Dilley, E. F. Hyland. | 33. Peter Parthels, W. H. Mills, Jacob Truwe, |
| 9. John Hyslop, A. Burnap. | 21. Henry Hinds, George Giles. | 34. Sumner Ladd, Jacob Klossner, Jr., J. M. Bowler. |
| 10. C. E. Stacey, James Button. | 22. William Fowler, Charles Peterson, D. M. Sabin. | 35. W. W. Campbell. |
| 11. A. B. Huntley, M. R. Dresbach. | 23. John H. Reaney, R. C. Wiley. | 36. J. C. Edson, S. G. Anderson, John Geib. |
| 12. George W. Buffum, Walter Muir. | 24. W. H. Mead, Edmund Rice, H. J. Brainard. | 37. J. W. Williams, Charles C. Brandt. |
| 13. J. O. Chandler, Fenton Keenan. | 25. George W. Putnam, Baldwin Brown. | 38. Frank A. Day, L. H. Bishop, Alex. Fiddes. |
| 14. O. E. Harvey, James McBroom, William Perrin, Thomas Bohan, J. S. Larkin. | 26. W. H. Johnson, H. G. Hicks. | 39. John B. Cowing, H. W. Stone. |
| | | 40. Ole O. Lien. |
| | | 41. Andrew McCrea, Theodore Holton. |

TWENTY-FIRST LEGISLATURE.—1879. Assembled January 7. Adjourned March 7.

SENATE.—Lieut. Governor J. B. Wakefield, President.

- | | | |
|---------------------|----------------------|----------------------|
| 1. D. L. Buell. | 15. P. H. Rahilly. | 29. E. G. Swanstrom. |
| 2. J. M. Wheat. | 16. B. B. Wilson. | 30. J. Simmons. |
| 3. C. S. Powers. | 17. J. A. Thatcher. | 31. C. F. McDonald. |
| 4. W. H. Officer. | 18. T. B. Clement. | 32. T. G. Mealey. |
| 5. A. C. Wedge. | 19. Michael Doran. | 33. W. H. Mills. |
| 6. R. B. Johnson. | 20. C. P. Adams. | 34. H. C. Miller. |
| 7. H. W. Hill. | 21. Henry Hinds. | 35. C. E. Cutts. |
| 8. C. F. Buck. | 22. J. N. Castle. | 36. W. T. Bonniwell. |
| 9. O. H. Page. | 23. J. H. Reaney. | 37. K. H. Helling. |
| 10. D. A. Morrison. | 24. C. D. Gilfillan. | 38. A. D. Perkins. |
| 11. John Gorman. | 25. J. B. Gilfillan. | 39. A. A. Brown. |
| 12. W. W. Wilkins. | 26. C. A. Pillsbury. | 40. A. E. Rice. |
| 13. S. B. Williams. | 27. E. M. Wilson. | 41. Andrew McCrea. |
| 14. Daniel Buck. | 28. John Shaleen. | |

HOUSE.—C. A. Gilman, of Stearns county, Speaker.

- | | | |
|----------------------|-------------------------|----------------------|
| 1. Anthony Demo, | 15. W. B. Lutz, | A. Tharalson, |
| J. M. Riley, | S. L. Campbell, | J. Thompson, Jr. |
| W. E. Dunbar, | E. C. Geary, | 27. John Baxter, |
| E. F. West. | M. J. Fuller. | Geo. Huhn, |
| 2. G. C. Grover, | 16. C. B. Brink, | A. J. Smith. |
| Ole O. Stege, | Perry George. | 28. John Dean. |
| Nels Ellertson. | 17. S. C. Holland, | 29. H. C. Kendall. |
| 3. E. V. Farrington, | N. P. Langemo, | 30. A. M. Fridley. |
| J. N. Graling, | J. A. Bowman. | 31. C. A. Gilman, |
| P. McCracken. | 18. Seth H. Kenny, | M. Barrett, |
| 4. J. F. Goodsell, | Hiram Sriver, | F. E. Bissell, |
| J. D. Allen. | L. W. Dennison, | A. M. Stiles. |
| 5. S. N. Frisbie, | A. Thompson. | 32. J. N. Stacey. |
| Hans Christopherson. | Jos. Covert. | Henry Mooers. |
| 6. J. P. West, | 19. D. Butler, | L. L. Baxter. |
| T. S. Wroolie. | Wm. Weyl, | R. H. Denny. |
| 7. David McCarthy, | Frank Wrabeck. | Adam Hill. |
| L. Kauphusman. | 20. D. T. Chamberlain, | 34. Ed. O'Hara, |
| 8. E. B. Drew, | D. Boser, | C. Amundson, |
| Chas. F. Schroth, | E. G. Rogers, | W. J. Bean. |
| Joseph Cooper. | Elias Tompkins, | 35. W. M. Campbell. |
| 9. C. P. Russell, | Ed. F. Hyland. | 36. M. E. Donohue, |
| Peter Burns. | 21. Philip Krautkremer, | J. C. Reibe, |
| 10. C. E. Stacy, | P. H. Thornton. | Jacob Koons. |
| R. A. Jones. | 22. And. Peterson. | 37. Gorham Powers, |
| 11. Erick C. Himle, | Chas. A. Peterson, | J. P. Bertrand. |
| D. C. Fairbank. | A. M. Dodd. | 38. M. E. L. Shanks, |
| 12. H. H. Rosebrook, | 23. Jos. Oppenheim, | T. Lambert, |
| H. M. Hastings. | R. C. Wiley. | P. J. Kniss. |
| 13. John Thompson, | 24. W. H. Mead, | 39. J. B. Cowing, |
| J. S. Abell. | James Smith, Jr., | Ole N. Barsness. |
| 14. Horace Cummings, | Peter Bohland. | 40. Edward Larssen. |
| Clark Keysor, | 25. Jared Benson, | 41. S. G. Comstock, |
| E. B. Parker, | Daniel Anderson. | Michael Anderson. |
| F. V. Goff, | 26. H. G. Hicks, | |
| Thomas Bohan. | W. H. Johnson. | |

TWENTY-SECOND LEGISLATURE.—1881. Assembled January 4. Adjourned March 4.

SENATE.—Lieut. Governor C. A. Gilman, President.

- | | | |
|-----------------------|------------------------|----------------------|
| 1. J. B. Shaller. | 15. James G. Lawrence. | 29. John D. Howard. |
| 2. J. M. Wheat. | 16. H. B. Wilson. | 30. J. Simmons. |
| 3. C. S. Powers. | 17. F. J. Johnson. | 31. C. F. Macdonald. |
| 4. W. H. Officer. | 18. T. B. Clement. | 32. T. G. Mealey. |
| 5. A. C. Wedge. | 19. Geo. G. Case. | 33. A. W. Tiffany. |
| 6. R. B. Johnson. | 20. C. P. Adams. | 34. H. C. Miller. |
| 7. S. S. Beman. | 21. Henry Hinds. | 35. Wm. Campbell. |
| 8. C. F. Buck. | 22. J. N. Castle. | 36. W. T. Bonniwell. |
| 9. Milo White. | 23. Wm. Crooks. | 37. S. D. Peterson. |
| 10. D. A. Morrison. | 24. C. D. Gilfillan. | 38. A. D. Perkins. |
| 11. James McLaughlin. | 25. J. B. Gilfillan. | 39. L. K. Aaker. |
| 12. W. W. Wilkins. | 26. C. A. Pillsbury. | 40. A. E. Rice. |
| 13. R. S. McCormick. | 27. R. B. Langdon. | 41. Andrew McCrea. |
| 14. Daniel Buck. | 28. John Shaleen. | |

HOUSE.—Loren Fletcher, of Hennepin county, Speaker.

- | | | |
|-----------------------|------------------------|----------------------|
| 1. H. H. Snure, | 15. G. D. Post, | A. Tharalson, |
| O. B. Tone, | H. H. B. McMasters, | J. Thompson, Jr. |
| H. F. Kohlmiere, | E. C. Geary, | 27. Geo. Huhn, |
| Lewis Redding. | E. D. Southard. | John Baxter, |
| 2. G. A. Hayes, | 16. F. W. Hoyt, | A. Roberts, |
| Ole O. Stedjee, | F. Tether. | 28. John Dean, |
| E. Loveland. | 17. H. P. Hulebak, | 29. H. C. Kendall. |
| 3. J. N. Graling, | A. A. Flom, | 30. C. B. Buckman, |
| P. McCracken, | C. Hill. | 31. L. W. Collins, |
| Geo. Andrus. | 18. Jno. Thompson, | Carl Herberger, |
| 4. J. D. Allen, | S. P. Stewart, | D. J. Hanscomb, |
| P. A. Peterson. | R. A. Mott, | Alex. Moore. |
| 5. Bennett Asleson, | W. R. Baldwin, | 32. E. J. Cutts, |
| A. F. Denby. | Philip Plaisance. | T. C. Porter. |
| 6. A. C. Dunn, | 19. Edwin Purrington, | 33. L. L. Baxter, |
| John J. Northness. | David Baker, | H. R. Denny, |
| 7. E. Churchill, | P. S. Gardner. | C. G. Holgren. |
| George H. Henry. | 20. Joseph N. Searles, | 34. T. M. Cornish, |
| 8. O. B. Gould, | D. Boser, | C. Amundson, |
| S. B. Sheardown, | J. F. Norrish, | Jacob Klossner, Jr. |
| Thos. Wilson. | James Kennedy, | 35. O. M. Linnell. |
| 9. C. A. Butterfield, | R. McAndrews. | 36. M. A. Donohue, |
| Ole Juelson. | 21. J. W. Callender, | E. A. Child, |
| 10. O. S. Porter, | P. H. Thornton. | W. J. Ives. |
| J. V. Daniels. | 22. D. M. Sabin, | 37. J. C. Zeiske, |
| 11. C. S. Kneeland, | Andrew Peterson, | G. W. Braley. |
| O. B. Kidder. | Wm. Schmidt. | 38. J. A. Armstrong, |
| 12. H. H. Rosebrock, | 23. Jno. B. Sanborn, | W. D. Rice, |
| A. Colquhoun. | R. C. Wiley. | P. Kniss. |
| 13. Christoph Wagner, | 24. C. W. Griggs, | 39. C. F. Washburn, |
| D. J. Dodge. | Jas. Smith, Jr., | F. B. Van Hoesen. |
| 14. J. D. Hawkins, | P. Bohland. | 40. L. K. Stone. |
| J. Burger, | 25. T. H. Caine, | 41. S. G. Comstock, |
| Richard Lewis, | G. W. Putnam. | B. Sampson. |
| Wm. Hall. | 26. Loren Fletcher, | |
| Joseph Bookwalter. | H. G. Hicks, | |

EXTRA SESSION OF 1881.

An extra session was called for the purpose of considering the legislation at the regular session relating to the state railroad bonds, which was declared unconstitutional by the supreme court. The session commenced October 11, and closed November 13. The officers and members were the same as at the regular session. A. M. Johnson represented the Fifth district in the senate instead of A. C. Wedge, resigned. In the house of representatives J. Fordham represented the Tenth district instead of J. V. Daniels. Geo. Hitchcock represented the Eleventh district instead of O. B. Kidder. F. H. Milligan represented the Fifteenth district instead of H. H. B. McMasters.

APPORTIONMENT OF 1881.

- FIRST DISTRICT—Houston county—One senator and two representatives.
 SECOND DISTRICT—Fillmore county—One senator and five representatives.
 THIRD DISTRICT—Mower county—One senator and two representatives.
 FOURTH DISTRICT—Freeborn County—One senator and two representatives.
 FIFTH DISTRICT—Faribault County—One senator and one representative.
 SIXTH DISTRICT—Jackson and Martin counties—One senator and one representative.
 SEVENTH DISTRICT—Nobles, Murray, Rock and Pipestone counties—One senator and two representatives.
 EIGHTH DISTRICT—Watonwan and Cottonwood counties—One senator and one representative.
 NINTH DISTRICT—Brown and Redwood counties—One senator and two representatives.
 TENTH DISTRICT—Blue Earth county—One senator and four representatives.
 ELEVENTH DISTRICT—Waseca county—One senator and one representative.
 TWELFTH DISTRICT—Steele county—One senator and one representative.
 THIRTEENTH DISTRICT—Dodge county—One senator and one representative.
 FOURTEENTH DISTRICT—Olmsted county—One senator and three representatives.
 FIFTEENTH DISTRICT—Winona county—One senator and five representatives.
 SIXTEENTH DISTRICT—Lyon, Lincoln and Yellow Medicine counties—One senator and two representatives.
 SEVENTEENTH DISTRICT—Nicollet county—One senator and one representative.
 EIGHTEENTH DISTRICT—Sibley county—One senator and one representative.
 NINETEENTH DISTRICT—Le Sueur county—One senator and two representatives.

- TWENTIETH DISTRICT—Rice county—One senator and four representatives.
 TWENTY-FIRST DISTRICT—Goodhue county in part—One senator and two representatives.
 TWENTY-SECOND DISTRICT—Goodhue county in part—One senator and one representative.
 TWENTY-THIRD DISTRICT—Wahasha county—One senator and three representatives.
 TWENTY-FOURTH DISTRICT—Washington county—One senator and three representatives.
 TWENTY-FIFTH DISTRICT—Dakota county—One senator and two representatives.
 TWENTY-SIXTH DISTRICT—Ramsey county in part, etc.—One senator and three representatives.
 TWENTY-SEVENTH DISTRICT—Ramsey county in part—One senator and four representatives.
 TWENTY-EIGHTH DISTRICT—Hennepin county in part, Anoka and Isanti counties—One senator and four representatives.
 TWENTY-NINTH DISTRICT—Hennepin county in part—One senator and six representatives.
 THIRTIETH DISTRICT—Hennepin county in part—One senator and four representatives.
 THIRTY-FIRST DISTRICT—Scott county—One senator and one representative.
 THIRTY-SECOND DISTRICT—Carver county—One senator and two representatives.
 THIRTY-THIRD DISTRICT—Wright and Sherburne counties—One senator and three representatives.
 THIRTY-FOURTH DISTRICT—Mcker county—One senator and one representative.
 THIRTY-FIFTH DISTRICT—McLeod county—One senator and one representative.
 THIRTY-SIXTH DISTRICT—Kandiyohi county—One senator and one representative.
 THIRTY-SEVENTH DISTRICT—Lac qui Parle, Swift and Chippewa counties—One senator and two representatives.
 THIRTY-EIGHTH DISTRICT—Chisago, Kanabec and Pine counties—One senator and one representative.
 THIRTY-NINTH DISTRICT—Crow Wing, Benton, Morrison, Todd and Mille Lacs counties—One senator and three representatives.
 FORTIETH DISTRICT—Stearns county—One senator and four representatives.
 FORTY-FIRST DISTRICT—Ope and Douglas counties—One senator and two representatives.
 FORTY-SECOND DISTRICT—Big Stone, Grant, Stevens and Traverse counties—One senator and one representative.
 FORTY-THIRD DISTRICT—Otter Tail county—One senator and two representatives.
 FORTY-FOURTH DISTRICT—Wilkin, Clay and Becker Counties—One senator and one representative.
 FORTY-FIFTH DISTRICT—Polk, Kittson, Marshall and Beltrami counties—One senator and one representative.
 FORTY-SIXTH DISTRICT—Hubbard, Carlton, St. Louis, Wadena, Cook, Lake, Itasca, Cass and Aitkin counties—One senator and one representative.
 FORTY-SEVENTH DISTRICT—Renville county—One senator and one representative.
 Forty-seven senators and one hundred and three representatives.

TWENTY-THIRD LEGISLATURE.—1883. Assembled January 2. Adjourned March 2.

SENATE.—Lieut. Governor C. A. Gilman, President.

- | | | |
|------------------------|------------------------|------------------------|
| 1. James O'Brien. | 17. A. L. Sackett. | 33. W. H. Houlton. |
| 2. J. M. Wheat. | 18. Thomas Welch. | 34. W. H. Greenleaf. |
| 3. W. L. Hollister. | 19. M. Doran. | 35. Felton Volmer. |
| 4. W. P. Sergeant. | 20. T. B. Clement. | 36. A. E. Rice. |
| 5. D. F. Goodrich. | 21. F. I. Johnson. | 37. Z. B. Clarke. |
| 6. R. M. Ward. | 22. M. S. Chandler. | 38. John Shaleen. |
| 7. A. M. Crosby. | 23. James G. Lawrence. | 39. C. B. Buckman. |
| 8. George Knudson. | 24. J. N. Castle. | 40. H. C. Waite. |
| 9. S. D. Peterson. | 25. A. H. Truax. | 41. F. B. Van Hoesen. |
| 10. L. G. M. Fletcher. | 26. C. D. Gilfillan. | 42. C. F. Washburn. |
| 11. R. O. Craig. | 27. C. W. Griggs. | 43. James Compton. |
| 12. A. C. Hickman. | 28. J. B. Gilfillan. | 44. S. G. Comstock. |
| 13. James McLaughlin. | 29. C. A. Pillsbury. | 45. H. Steenerson. |
| 14. D. A. Morrison. | 30. R. B. Langdon. | 46. W. W. Billson. |
| 15. Thomas Wilson. | 31. H. J. Peck. | 47. W. P. Christensen. |
| 16. J. W. Blake. | 32. J. H. Ackerman. | |

HOUSE.—Loren Fletcher, of Hennepin county, Speaker.

- | | | |
|-----------------|---------------------|------------------|
| 1. T. Paulson, | 3. John Frank, | W. O. Crawford. |
| W. E. Potter. | J. F. Carson. | 8. S. Blackman. |
| 2. R. R. Greer, | 4. L. T. Bell, | 9. J. Bobleter, |
| A. Plummer, | Ole Peterson. | O. B. Turrell. |
| B. Thayer, | 5. J. H. Burmester. | 10. Owen Morris, |
| R. E. Thompson, | 6. J. E. Child. | C. G. Spaulding, |
| C. T. Baarnaa. | 7. W. H. Johnson, | J. Brown, |

- | | | |
|---------------------|---------------------|----------------------|
| 11. L. Cook. | 24. C. P. Gregory, | C. G. Halgren. |
| 12. J. C. White. | D. M. Sabin, | 33. J. Smith, |
| 13. H. A. Finch. | A. Stegeman. | T. C. Porter, |
| 14. John Peterson. | 25. John McNamara, | H. Holstrom. |
| 15. M. J. Daniels, | G. W. Dilly. | 34. O. M. Linnell. |
| J. Frahm, | 26. C. Gotzian, | 35. E. A. Child. |
| E. D. Dyar. | J. Smith, Jr., | 36. Marcus Johnson. |
| 15. C. F. Buck, | P. Bohland. | 37. E. Sampson, |
| H. Becker, | 27. C. H. Stahlman, | H. Anderson. |
| J. L. Farrar, | W. R. Merriam, | 38. L. H. McKusick. |
| H. W. Hill, | W. D. Cornish, | 39. A. J. Demeules, |
| T. A. Richardson. | O. O. Cullen. | G. G. Hartley, |
| 16. C. M. Morse, | 28. H. F. Barker, | J. T. D. Sadley. |
| John Swenson. | M. V. Bean, | 40. L. W. Collins, |
| 17. B. H. Randall. | J. H. Strong, | A. Moore, |
| 18. John Groetsch, | O. Snow. | A. Chrisholm, |
| 19. R. W. Jacklin, | 29. J. A. Peterson, | C. Casper. |
| A. Borak. | L. Fletcher, | 41. J. H. Van Dyke, |
| 20. Gordon E. Cole, | D. A. Lydiard, | O. Peterson. |
| A. Mortenson, | H. G. Hicks. | 42. H. H. Wells. |
| J. S. Way, | F. L. Batchelder, | 43. J. G. Nelson, |
| M. S. Seymour. | W. Anderson. | J. H. Gray. |
| 21. H. P. Hulebak, | 30. F. H. Boardman, | 44. T. H. Torgerson. |
| M. Doyle. | A. Ende, | 45. A. H. Baker, |
| 22. G. P. Sidener, | W. H. Grimshaw, | 46. C. C. Parker. |
| P. H. Rahilly, | O. S. Miller. | 47. H. Paulson. |
| S. M. Emery, | 31. J. J. Lenz. | |
| H. Baumgarten. | 32. R. Patterson. | |

TWENTY-FOURTH LEGISLATURE.—1885. Assembled January 6. Adjourned March 6.

SENATE.—Lieut. Governor C. A. Gilman, President.

- | | | |
|------------------------|------------------------|------------------------|
| 1. James O'Brien. | 17. A. L. Sackett. | 33. W. H. Houlton. |
| 2. J. M. Wheat. | 18. Thomas Welch. | 34. W. H. Greenleaf. |
| 3. W. T. Wilkins. | 19. M. Doran. | 35. Felton Volmer. |
| 4. W. P. Sergeant. | 20. T. B. Clement. | 36. A. E. Rice. |
| 5. D. F. Goodrich. | 21. F. I. Johnson. | 37. Z. B. Clarke. |
| 6. R. M. Ward. | 22. O. M. Hall. | 38. John Shaleen. |
| 7. A. M. Crosby. | 23. James G. Lawrence. | 39. C. B. Buckman. |
| 8. George Knudson. | 24. J. N. Castle. | 40. H. C. Waite. |
| 9. S. D. Peterson. | 25. A. H. Truax. | 41. F. R. Van Hoesen. |
| 10. L. G. M. Fletcher. | 26. C. D. Gilfillan. | 42. H. H. Wells. |
| 11. R. O. Craig. | 27. C. W. Griggs. | 43. James Compton. |
| 12. A. C. Hickman. | 28. J. B. Gilfillan. | 44. S. G. Comstock. |
| 13. E. C. Severance. | 29. C. A. Pillsbury. | 45. H. Steenerson. |
| 14. D. A. Morrison. | 30. R. B. Langdon. | 46. W. W. Billson. |
| 15. Thomas Wilson. | 31. H. J. Peck. | 47. W. P. Christensen. |
| 16. J. W. Blake. | 32. J. H. Ackerman. | |

HOUSE.—John L. Gibbs, of Freeborn county, Speaker.

- | | | |
|-------------------------|--------------------------|-----------------------|
| 1. Ole S. Olson. | 15. B. V. Simpson. | F. B. Hendrickson. |
| Alex. McLaren. | W. T. Valentine, | 27. C. H. Lienau, |
| 2. M. A. Maland, | P. J. Sheehan, | R. L. Gorman, |
| R. E. Thompson, | J. Martin, | W. D. Cornish, |
| O. G. Wall, | Thos. J. Felzer. | R. A. Smith. |
| O. H. Case, | 16. Chas. M. Morse. | 28. F. E. McKenney, |
| D. K. Michner. | Thos. McMillan. | H. Caine, |
| 3. H. W. Lightley, | 17. John Webster. | M. V. Bean, |
| J. F. Carson. | 18. Dennis Downs. | Orrin Snow. |
| 4. John L. Gibbs. | 19. Gust. Wendelshaffer, | Valentine G. Hush, |
| Alexander Haraldson. | Hugh Byrne. | Henry Downs, |
| 5. M. N. Leland. | 20. W. S. Pattee. | James W. Griffin, |
| 6. Alex. Fiddes, | Christian Deike, | F. L. Batchelder. |
| 7. Peter Peterson, | Chas. Sweetser, | Ole Byorum, |
| W. B. Brown. | Philip Plaisance. | Geo. A. Mason. |
| 8. Silas Blackmun. | 21. O. K. Naeseth, | 30. S. P. Snider, |
| 9. O. B. Turrell, | S. C. Holland. | O. J. Evans, |
| Wm. Skinner. | 22. J. W. Peterson. | A. Von Ende. |
| 10. C. G. Spaulding, | 23. Henry Baumgarten, | Andrew J. Coulter. |
| Eli S. Warner, | Ferdinand Hempel, | 31. Mathias Nachbar. |
| Richard Wigley, | John Wear. | 32. Guenther Teubert, |
| P. A. Foster. | 24. E. W. Durant, | Peter Iltis. |
| 11. M. D. L. Colleser. | W. H. Pratt, | 33. T. C. Porter, |
| 12. Jas. M. Burlingame. | Arthur Stephen, | M. Holstrom, |
| 13. John Edmond. | 25. John J. Caneff. | Jonathan Smith. |
| 14. E. D. Dyar. | A. S. Bradford. | 34. M. J. Flynn. |
| M. J. Daniels, | 26. James H. Drake, | 35. W. Johnson. |
| O. S. Saettre. | J. H. Murphy, | 36. C. M. Reese. |

- | | | |
|---------------------|-----------------------|----------------------|
| 37. John Maguire, | Casper Casper, | Hans P. Bjorge. |
| Erick O. Erickson. | D. E. Meyer, | 44. H. G. Stordock. |
| 38. L. H. McKusick. | J. H. Bruce. | 45. Chas. Canning. |
| 39. J. R. Howes, | 41. Geo. W. Thacker, | 46. D. J. Knox. |
| J. T. D. Sadley, | H. L. Lewis. | 47. Lewis L. Tinnes. |
| Wm. E. Lee. | 42. Geo. I. Becker. | |
| 40. B. Reinhard, | 43. Washington Muzzy, | |

TWENTY-FIFTH LEGISLATURE.—1887. Assembled January 4. Adjourned March 4.

SENATE.—Lieut. Governor A. E. Rice, President.

- | | | |
|---------------------|-----------------------|---------------------|
| 1. T. Johnson. | 17. G. S. Ives. | 33. A. Y. Eaton. |
| 2. C. G. Edwards. | 18. Thos. Welch. | 34. J. S. Shields. |
| 3. O. W. Gibson. | 19. J. U. C. Chapman. | 35. E. H. Child. |
| 4. M. Halvorson. | 20. G. W. Wood. | 36. M. Johnson. |
| 5. D. F. Goodrich. | 21. A. K. Finseth. | 37. H. E. Hoard. |
| 6. Frank A. Day. | 22. Peter Nelson. | 38. O. Wallmark. |
| 7. W. B. Brown. | 23. H. Burkhardt. | 39. C. B. Buckman. |
| 8. John Clark. | 24. E. W. Durant. | 40. Henry Kellar. |
| 9. T. E. Bowen. | 25. A. H. Truax. | 41. G. W. Thacker. |
| 10. E. M. Pope. | 26. Albert Scheffer. | 42. D. W. Hixon. |
| 11. W. G. Ward. | 27. R. A. Smith. | 43. J. Compton. |
| 12. C. S. Crandall. | 28. D. M. Clough. | 44. S. G. Comstock. |
| 13. E. N. Dodge. | 29. L. Swenson. | 45. B. Sampson. |
| 14. M. J. Daniels. | 30. J. C. Oswald. | 46. A. J. Whiteman. |
| 15. T. T. Hayden. | 31. M. Nachbar. | 47. D. S. Hall. |
| 16. Ole O. Lende. | 32. A. G. Anderson. | |

HOUSE.—Wm. R. Merriam, of Ramsey county, Speaker.

- | | | |
|----------------------|-----------------------|----------------------|
| 1. George F. Potter, | 17. Swen Swenson. | J. A. Arneson. |
| C. Bunge, Jr. | 18. S. B. Beatty. | 30. B. Cloutier, |
| 2. S. G. Iverson, | 19. Edwin Shave. | W. McArdle, |
| T. Tousley, | C. E. Lehman. | Samuel P. Snider, |
| Chas. M. Colby, | 20. A. D. Keyes, | T. H. Lucas. |
| L. H. Prosser, | H. A. Swartwoudt, | 31. R. J. Faricy. |
| O. J. Hattestad. | J. J. Alexander, | 32. G. Teubert, |
| J. J. Furlong, | I. N. Powers. | B. F. Light. |
| E. S. Hoppin. | 21. O. K. Naeseth, | 33. H. Kreis, |
| 4. C. G. Johnsrud, | O. Nordvold, | F. E. Latham, |
| Thos. Dunne. | 22. J. C. Anderson. | E. F. Hurd. |
| 5. A. A. Williams. | 23. S. M. Emery, | E. Evenson. |
| 6. E. Sevaton. | M. H. Quigley, | 35. A. Boedigheimer. |
| 7. J. F. Shoemaker, | H. H. Dickman. | 36. C. M. Reese. |
| B. M. Low. | 24. F. Dornfield, | 37. J. H. Brown. |
| 8. W. R. Estes. | R. M. Anderson, | A. N. Johnson. |
| 9. Wm. Skinner, | C. P. Gregory. | 38. Henry Smith. |
| J. N. Jones. | 25. J. Kummer. | 39. L. E. Lum, |
| 10. E. T. Champlin, | Ignatius Donnelly. | J. C. Flynn, |
| W. R. Jones, | 26. Robt. Newall, | W. E. Lee. |
| C. Bennett, | J. G. Elmquist, | 40. M. Heisler, |
| C. M. Green. | W. R. Merriam. | Geo. Engelhard, |
| 11. M. Ryan, Jr. | 27. E. G. Rogers, | D. H. Freeman, |
| 12. Geo. W. Buffum. | G. N. Warren, | K. Halvorson. |
| 13. G. B. Arnold. | E. A. Hendrickson, | 41. M. A. Wollan, |
| 14. D. A. Morrison, | O. O. Cullen. | H. H. Wilson. |
| D. D. Tompkins, | 28. E. F. Comstock, | 42. R. A. Costello. |
| J. W. Flathers. | J. T. N. Vandervelde, | 43. Henry Plowman, |
| 15. M. Trawicky, | E. E. Pratt, | H. P. Bjorge. |
| W. H. Sherwood, | H. F. Barker. | 44. E. Mattson. |
| Wm. Duane, | 29. S. Ellingson, | 45. A. H. Baker. |
| H. C. Parrott, | C. H. Pettit, | 46. D. J. Knox. |
| Thomas Slaven. | B. P. Shuler, | 47. D. F. Walstrom. |
| 16. J. Nobles. | A. Millar, | |
| J. Hanson. | J. C. Howard. | |

TWENTY-SIXTH LEGISLATURE.—1889. Assembled January 8. Adjourned April 23.

SENATE.—Lieut. Governor A. E. Rice, President.

- | | | |
|--------------------|---------------------|-----------------------|
| 1. T. Johnson. | 9. T. E. Bowen. | 17. G. S. Ives. |
| 2. C. G. Edwards. | 10. E. M. Pope. | 18. Thomas Welch. |
| 3. O. W. Gibson. | 11. W. G. Ward. | 19. J. U. C. Chapman. |
| 4. M. Halvorson. | 12. C. S. Crandall. | 20. G. W. Wood. |
| 5. D. F. Goodrich. | 13. E. N. Dodge. | 21. A. K. Finseth. |
| 6. Frank A. Day. | 14. M. J. Daniels. | 22. Peter Nelson. |
| 7. W. B. Brown. | 15. T. T. Hayden. | 23. H. Burkhardt. |
| 8. John Clark. | 16. Ole O. Lende. | 24. E. W. Durant. |

- | | | |
|----------------------|--------------------|---------------------|
| 25. A. H. Truax. | 33. A. Y. Eaton. | 41. G. W. Thacker. |
| 26. Albert Scheffer. | 34. J. S. Shields. | 42. D. W. Hixon. |
| 27. R. A. Smith. | 35. E. A. Child. | 43. J. Compton. |
| 28. D. M. Clough. | 36. M. Johnson. | 44. E. G. Holmes. |
| 29. L. Swenson. | 37. H. E. Hoard. | 45. B. Sampson. |
| 30. J. C. Oswald. | 38. O. Wallmark. | 46. A. J. Whiteman. |
| 31. M. Nachbar. | 39. C. B. Buckman. | 47. D. S. Hall. |
| 32. A. G. Anderson. | 40. Henry Keller. | |

HOUSE.—Charles H. Graves, of St. Louis county, Speaker.

- | | | |
|----------------------|-----------------------|--------------------------|
| 1. John McNelly. | 17. C. R. Davis. | Henry Downs. |
| James C. Kelly. | 18. H. D. Brown. | 30. Henry C. Hancke, |
| 2. M. A. Maland, | 19. O. P. Buell, | Edward J. Davenport, |
| J. H. Phillips, | J. C. Swain. | Freeman P. Lane, |
| John N. Johnson, | 20. J. P. Temple, | Geo. W. Savage. |
| Orrin Turber, | Hudson Wilson, | 31. Robert J. Faricy. |
| E. R. Morris. | Geo. W. Damp, | 32. Julius H. Ackerman, |
| 3. E. S. Hoppin. | B. M. James. | Charles G. Halgren. |
| H. W. Lightly. | 21. W. E. Poe, | 33. Henry Kreis, |
| 4. D. P. Morgan, | S. B. Barteau. | John M. Haven, |
| Ellend Erickson. | 22. F. W. Hoyt. | M. Holmstrom. |
| 5. Basil Smout. | 23. G. D. Post, | 34. Even Evenson. |
| 6. Erick Sevanson. | Seymour Jones, | 35. F. W. Sumner. |
| 7. B. M. Low, | G. W. Harrington. | 36. Nels Quam. |
| L. F. Shoemaker. | 24. Henry B. Vollmer, | 37. E. T. Young, |
| 8. William R. Estes. | John B. Taft, | J. F. Jacobson. |
| 9. James McMillan, | G. M. Seymour. | 38. L. H. McKusick. |
| C. W. H. Heidemann. | 25. P. H. Hagney, | 39. R. C. Dunn, |
| 10. Fred. W. Lossow, | Jas. W. McGrath. | W. A. Fleming, |
| Alfred Davis, | 26. H. L. Williams, | J. C. Flynn. |
| H. B. Perrin, | F. C. Stevens, | 40. W. Merz, |
| Geo. T. Barr. | J. G. Elmquist. | Joseph Capser, |
| 11. Otto Hansen. | 27. John H. Ives, | M. F. Greeley, |
| 12. James M. Diment. | Gebhard Willrich, | F. E. Searle. |
| 13. Fremont J. Thoe. | Wm. F. Bickel, | 41. H. H. Wilson, |
| 14. J. W. Flathers, | H. F. Stevens. | Edwin Cox, |
| A. T. Stebbins, | 28. Jared Benson, | 42. Amasa S. Crossfield. |
| Marcus Wing. | Alvah Eastman, | 43. John B. Hompe, |
| 15. J. A. Keyes, | Daniel Anderson, | Jens. C. Dunham. |
| H. C. Fuhrmann, | Edgar F. Comstock. | 44. C. H. Brush. |
| John Bain, | 29. Sever Ellingson, | 45. Geo. R. Roberts. |
| A. T. Sinclair, | Eugene G. Hay, | 46. C. H. Graves. |
| E. C. Johnson. | John Day Smith, | 47. C. H. Davis. |
| 16. A. C. Forbes. | F. A. Husher, | |
| A. J. Crain. | John M. Underwood, | |

APPORTIONMENT OF 1889.

- FIRST DISTRICT—Houston county—One senator and one representative.
 SECOND DISTRICT—Fillmore county—One senator and three representatives.
 THIRD DISTRICT—Mower county—One senator and two representatives.
 FOURTH DISTRICT—Freeborn county—One senator and two representatives.
 FIFTH DISTRICT—Faribault county—One senator and one representative.
 SIXTH DISTRICT—Martin and Watonwan counties—One senator and one representative.
 SEVENTH DISTRICT—Nobles, Murray, Rock and Pipestone counties—One senator and three representatives.
 EIGHTH DISTRICT—Jackson and Cottonwood counties—One senator and one representative.
 NINTH DISTRICT—Brown and Redwood counties—One senator and two representatives.
 TENTH DISTRICT—Blue Earth county—One senator and three representatives.
 ELEVENTH DISTRICT—Waseca county—One senator and one representative.
 TWELFTH DISTRICT—Steele county—One senator and one representative.
 THIRTEENTH DISTRICT—Dodge county—One senator and one representative.
 FOURTEENTH DISTRICT—Olmsted county—One senator and two representatives.
 FIFTEENTH DISTRICT—Winona county—One senator and four representatives.
 SIXTEENTH DISTRICT—Lyon, Lincoln and Yellow Medicine counties—One senator and two representatives.
 SEVENTEENTH DISTRICT—Nicollet county—One senator and one representative.
 EIGHTEENTH DISTRICT—Sibley county—One senator and one representative.
 NINETEENTH DISTRICT—Le Sueur county—One senator and two representatives.
 TWENTIETH DISTRICT—Rice county—One senator and three representatives.
 TWENTY-FIRST DISTRICT—Goodhue county—One senator and three representatives.
 TWENTY-SECOND DISTRICT—Wabasha county—One senator and two representatives.
 TWENTY-THIRD DISTRICT—Washington county—One senator and three representatives.

- TWENTY-FOURTH DISTRICT—Dakota county—One senator and two representatives.
 TWENTY-FIFTH DISTRICT—Ramsey county in part—One senator and three representatives.
 TWENTY-SIXTH DISTRICT—Ramsey county in part—One senator and three representatives.
 TWENTY-SEVENTH DISTRICT—Ramsey county in part—One senator and two representatives.
 TWENTY-EIGHTH DISTRICT—Ramsey county in part—One senator and two representatives.
 TWENTY-NINTH DISTRICT—Hennepin county in part—One senator and two representatives.
 THIRTIETH DISTRICT—Hennepin county in part—One senator and two representatives.
 THIRTY-FIRST DISTRICT—Hennepin county in part—One senator and three representatives.
 THIRTY-SECOND DISTRICT—Hennepin county in part—One senator and four representatives.
 THIRTY-THIRD DISTRICT—Hennepin county in part—One senator and two representatives.
 THIRTY-FOURTH DISTRICT—Hennepin county in part—One senator and two representatives.
 THIRTY-FIFTH DISTRICT—Anoka and Isanti counties—One senator and one representative.
 THIRTY-SIXTH DISTRICT—Scott county—One senator and one representative.
 THIRTY-SEVENTH DISTRICT—Carver county—One senator and one representative.
 THIRTY-EIGHTH DISTRICT—Wright and part of Sherburne county—One senator and four representatives.
 THIRTY-NINTH DISTRICT—Meeker county—One senator and one representative.
 FORTIETH DISTRICT—McLeod county—One senator and one representative.
 FORTY-FIRST DISTRICT—Kandiyohi county—One senator and one representative.
 FORTY-SECOND DISTRICT—Renville county—One senator and one representative.
 FORTY-THIRD DISTRICT—Lac qui Parle, Swift and Chippewa counties—One senator and three representatives.
 FORTY-FOURTH DISTRICT—Chisago, Kanabec and Pine counties—One senator and one representative.
 FORTY-FIFTH DISTRICT—Stearns and Benton, and Seventh ward of the City of St. Cloud, in Sherburne county—One senator and four representatives.
 FORTY-SIXTH DISTRICT—Crow Wing, Morrison, Todd and Mille Lacs counties—One senator and four representatives.
 FORTY-SEVENTH DISTRICT—Pope and Douglas counties—One senator and two representatives.
 FORTY-EIGHTH DISTRICT—Otter Tail county—One senator and four representatives.
 FORTY-NINTH DISTRICT—Big Stone, Grant, Stevens and Traverse counties—One senator and two representatives.
 FIFTIETH DISTRICT—Wilkin, Clay and Becker counties—One senator and three representatives.
 FIFTY-FIRST DISTRICT—Polk, Beltrami and Norman counties—One senator and three representatives.
 FIFTY-SECOND DISTRICT—Marshall and Kittson counties—One senator and one representative.
 FIFTY-THIRD DISTRICT—Aitkin, Cass, Itasca, Hubbard, Wadena and Carlton counties—One senator and one representative.
 FIFTY-FOURTH DISTRICT—St. Louis, Lake and Cook counties—One senator and three representatives.
 Fifty-four senators and one hundred and fourteen representatives.

TWENTY-SEVENTH LEGISLATURE.—1891. Assembled Jan. 6. Adjourned April 20.

SENATE.—Lieut. Governor G. S. Ives, President.

- | | | |
|-----------------------|------------------------|-------------------------|
| 1. J. C. Kelly. | 19. Edson R. Smith. | 37. Jos. W. Craven. |
| 2. E. D. Hammer. | 20. A. W. Stockton. | 38. A. Y. Eaton. |
| 3. Oscar Ayers. | 21. J. W. Peterson. | 39. Silas W. Leavitt. |
| 4. H. C. Nelson. | 22. Henry Burkhardt. | 40. Samuel P. Brown. |
| 5. J. A. Kiester. | 23. James S. O'Brien. | 41. G. A. Glader. |
| 6. Frank A. Day. | 24. Ignatius Donnelly. | 42. Ferdinand Borchert. |
| 7. Jay La Due. | 25. John B. Sanborn. | 43. Erick O. Erickson. |
| 8. Eric Sevaton. | 26. C. H. Lienau. | 44. Wm. S. Dedon. |
| 9. S. D. Peterson. | 27. W. B. Dean. | 45. Henry Keller. |
| 10. George T. Barr. | 28. Hiram F. Stevens. | 46. George Geissel. |
| 11. R. O. Craig. | 29. Samuel A. March. | 47. Herman A. Grafe. |
| 12. C. S. Crandall. | 30. F. G. McMillan. | 48. John B. Hompe. |
| 13. J. Grinnell. | 31. Frank L. Morse. | 49. Ole O. Canestorp. |
| 14. W. W. Mayo. | 32. Alonzo Phillips. | 50. R. M. Probstfield. |
| 15. James A. Tawney. | 33. John W. Bell. | 51. Edwin E. Lommen. |
| 16. Orrin Mott. | 34. John Day Smith. | 52. Lorenzo G. Wood. |
| 17. Charles R. Davis. | 35. C. S. Guderian. | 53. William P. Allen. |
| 18. T. Streissguth. | 36. James McHale. | 54. Frank B. Daugherty. |

HOUSE OF REPRESENTATIVES.—E. T. Champlin, of Blue Earth county, Speaker.

1. A. Demo.
2. Ole P. Hadland.
3. J. R. Nelson.
4. A. H. Gilmore.
5. J. J. Furlong.
6. G. W. Benner.
7. Ellend Erickson.
8. I. E. Starks.
9. Basil Smout.
10. Frederick Church.
11. Larned Coburne.
12. Wm. Lockwood.
13. Patrick Gildea.
14. Henry F. Tucker.
15. O. B. Turrell.
16. C. Ahlness.
17. E. T. Champlin.
18. F. M. Currier.
19. K. Knudson.
20. M. H. Helms.
21. James M. Diment.
22. Asa R. Green.
23. Corwin French.
24. J. L. Wright.
25. John A. Keyes.
26. A. T. Sinclair.
27. Louis Sikorski.
28. M. J. McGrath.
29. C. H. White.
30. O. C. Wilson.
31. Joseph Diepolder.
32. E. M. Engelbert.
33. Job W. Lloyd.
34. John Wacek.
35. T. E. Bonde.
36. Joseph Roach.
37. R. G. Weatherston.
38. Wm. F. Cross.
39. M. Doyle.
40. Ole O. Huset.
41. Allen J. Greer.
42. Andrew French.
43. John Daly.
44. Aug. Booren.
45. John Zelch.
46. P. H. Hagney.
47. John J. Caneff.
48. G. J. Lomen.
49. Wm. L. Ames.
50. J. August Nilsson.
51. Charles N. Bell.
52. Chas. Ringwald.
53. Sam Dearing.
54. Lane K. Stone.
55. F. S. Battley.
56. Richard A. Walsh.
57. Fred C. Stevens.
58. Matthew Gallagher.
59. Perry A. Long.
60. Robert L. Penney.
61. N. P. Nelson.
62. Emerson Cole.
63. G. E. McAllister.
64. Wm. H. Lynn.
65. William H. Tripp.
66. Matt Walsh.
67. Aug. B. Darelus.
68. James Smith.
69. S. A. Stockwell.
70. Jas. H. Huntington.
71. C. McC. Reeve.
72. Ben. F. Christlieb.
73. G. Wahlund.
74. Daniel L. Champion.
75. John Koehnen.
76. John A. Holler.
77. J. L. Harwick.
78. Henry Berning.
79. H. C. Bull.
80. N. C. Caswell.
81. Peter E. Barrett.
82. Henry Feig.
83. H. A. Peterson.
84. O. M. Larson.
85. H. A. Wells.
86. John McGuire.
87. Aug. J. Anderson.
88. Frank E. Searle.
89. Joseph Capser.
90. J. H. Linnehan.
91. J. H. Coates.
92. H. C. Stivers.
93. Werner Hemstead.
94. J. H. Sheets.
95. E. E. Price.
96. H. G. Lewis.
97. L. B. Cattleberry.
98. H. P. Bjorge.
99. A. O. Richardson.
100. S. H. Ongstad.
101. Thomas Cole.
102. Alfred Setterlund.
103. H. C. Lyman.
104. P. E. Thompson.
105. E. J. Moore.
106. S. C. Bowman.
107. B. M. Chesley.
108. Andrew Thompson.
109. Wm. Catleton.
110. F. W. Wagoner.
111. Thomas R. Foley.
112. John D. Boyd.
113. O. D. Kinney.
114. Howard C. Kendall.

TWENTY-EIGHTH LEGISLATURE.—1893. Assembled Jan. 3. Adjourned April 18.

SENATE.—Lieut. Governor D. M. Clough, President.

1. I. C. Kelly.
2. E. D. Hammer.
3. Oscar Ayers.
4. H. C. Nelson.
5. J. A. Keister.
6. Frank A. Day.
7. Jay La Due.
8. Eric Sevaton.
9. S. D. Peterson.
10. George T. Barr.
11. R. O. Craig.
12. C. S. Crandall.
13. *John T. Little.
14. W. W. Mayo.
15. James A. Tawney.
16. Orrin Mott.
17. Charles R. Davis.
18. T. Streissguth.
19. Edson R. Smith.
20. A. W. Stockton.
21. J. W. Peterson.
22. Henry Burkhardt.
23. James S. O'Brien.
24. Ignatius Donnelly.
25. John B. Sanborn.
26. C. H. Lienau.
27. W. B. Dean.
28. Hiram F. Stevens.
29. Samuel A. March.
30. F. G. McMillan.
31. Frank L. Morse.
32. Alonzo Phillips.
33. John W. Bell.
34. John Day Smith.
35. C. S. Guderian.
36. James McHale.
37. Jos. W. Craven.
38. A. Y. Eaton.
39. Silas W. Leavitt.
40. Samuel P. Brown.
41. G. A. Glader.
42. Ferdinand Borchert.
43. Erick O. Erickson.
44. Wm. S. Dedon.
45. Henry Keller.
46. George Geissel.
47. Herman A. Grafe.
48. John B. Hompe.
49. Ole O. Canestorp.
50. R. M. Probstfield.
51. Edwin E. Lommen.
52. Lorenzo G. Wood.
53. William P. Allen.
54. Frank B. Daugherty.

HOUSE OF REPRESENTATIVES.—William E. Lee, of Todd County, Speaker.

1. John J. Hohl.
2. John R. Nelson.
3. S. A. Langum.
4. C. L. Wooldridge.
5. J. J. Furlong.
6. George W. Benner.
7. William Christie.
8. John M. Geissler.
9. S. J. Abbott.
10. Daniel C. Hopkins.
11. Daniel Shell.
12. William Lockwood.
13. Ole O. Holman.
14. John Paulson.
15. Wm. Skinner.
16. Orlando B. Turrell.
17. Gilbert Guttersen.
18. Nicholas Brules.
19. W. L. Comstock.
20. Henry M. Buck.
21. John Virtue.
22. John G. Briggs.
23. Henry M. Richardson.
24. Joseph Underleak.
25. S. R. Van Sant.
26. Louis Sikorski.
27. M. J. McGrath.
28. Frank Monahan.
29. Ole O. Lende.
30. Levi S. Tyler.
31. Joseph Diepolder.
32. Thomas McKasy.
33. E. E. Salls.
34. John Wacek.
35. A. B. Kelly.
36. Judson C. Temple.
37. Joseph Roach.
38. James L. Scofield.
39. John H. Roxrud.
40. Frank M. Wilson.
41. Allen J. Greer.
42. Andrew French.

*Succeeded J. Grinnell, deceased.

- | | | |
|--|---|---|
| 23. A. P. Noyes, August Rooren, John Zelch. | C. A. Carlson, Philip B. Winston. | C. A. Hunck. |
| 24. Charles F. Staples, James McDonough, | 33. George S. Willson, Washington S. Elliot. | 46. Robert C. Dunn, W. A. Fleming, William E. Lee, W. M. Fuller. |
| 25. Charles Wallblom, P. H. Kelly, J. August Nilsson. | 34. Stephen B. Howard, J. J. Baston. | 47. A. G. Johnson, John E. Johnson. |
| 26. Cornelius Williams, John H. Ives, John V. I. Dodd. | 35. G. Wahlund. | 48. Hans P. Borge, Thomas Cole, S. H. Ongstad, A. O. Richardson. |
| 27. Hiler H. Horton, William Rodger. | 36. Frank J. Leonard. | 49. Andrew Peterson, D. P. O'Neill. |
| 28. R. A. Walch, D. M. Sullivan. | 37. John F. Boylan. | 50. John H. Smith, E. J. Moore, Joseph Gunn. |
| 29. George M. Bleecker, Robert C. Hinrichs. | 38. H. E. Craig, S. J. Swanson, William D. McDonald, John A. Holler. | 51. B. M. Chesley, Hans Juelson, John D. Knuteson. |
| 30. Edgar F. Comstock, James T. Wyman. | 39. August T. Koerner. | 52. F. W. Wagoner. |
| 31. Emerson Cole, Charles S. Cairns. | 40. Peter E. Barrett. | 53. Joseph M. Markham. |
| 32. John E. Holmberg, A. C. Pray, George H. Fletcher. | 41. Andrew Railson. | 54. Joseph B. Cotton, Leonidas Merritt, James A. Boggs. |
| | 42. C. D. McEwen. | |
| | 43. Edward T. Young, Jacob F. Jacobson, John Maguire. | |
| | 44. A. J. Anderson. | |
| | 45. Patrick B. Gorman, J. H. Linnemann, Frank E. Minette. | |

TWENTY-NINTH LEGISLATURE.—1895. Assembled Jan. 8. Adjourned April 23.

SENATE.—Frank A. Day, President.

- | | | |
|--------------------------|--------------------------|------------------------|
| 1. E. K. Roverud. | 19. Job W. Lloyd. | 37. Fred Iltis. |
| 2. R. E. Thompson. | 20. A. W. Stockton. | 38. W. E. Culkan. |
| 3. Sam. Sweningson. | 21. O. J. Wing. | 39. Peter E. Hanson. |
| 4. T. V. Knatvold. | 22. A. J. Greer. | 40. H. J. Heneman. |
| 5. Geo. D. McArthur. | 23. W. C. Masterman. | 41. L. O. Thorpe. |
| 6. Frank A. Day. | 24. Albert Schaller. | 42. James Hanna. |
| 7. H. J. Miller. | 25. Timothy D. Sheehan. | 43. Edward T. Young. |
| 8. E. Sevaton. | 26. Nicholas Pottgieser. | 44. F. A. Hodge. |
| 9. E. D. French. | 27. Edward H. Ozmun. | 45. Henry Keller. |
| 10. George T. Barr. | 28. Hiram F. Stevens. | 46. W. M. Fuller. |
| 11. Eugene B. Collester. | 29. William E. Johnson. | 47. A. G. Johnson. |
| 12. W. A. Sperry. | 30. James T. Wyman. | 48. A. B. Cole. |
| 13. Henry Currier. | 31. Edwin G. Potter. | 49. Edwin J. Jones. |
| 14. A. T. Stebbins. | 32. Darius F. Morgan. | 50. John H. Smith. |
| 15. W. H. Yale. | 33. Gustav Theden. | 51. P. M. Ringdal. |
| 16. E. S. Reishus. | 34. Stephen B. Howard. | 52. John Q. Cronkhite. |
| 17. John Peterson. | 35. Dewitt C. Dunham. | 53. William P. Allen. |
| 18. Charles J. Larson. | 36. James McHale. | 54. H. R. Spencer. |

HOUSE OF REPRESENTATIVES.—S. R. Van Sant, of Winona county, Speaker.

- | | | |
|--------------------------|----------------------------|-------------------------|
| 1. Con. Metcalf. | 17. Benton Severance. | Louis J. Ahlstrom. |
| 2. E. Johnson, | 18. William Mansfield. | 31. Howard M. Delaitre, |
| D. M. Leach, | 19. Charles Z. Dressell, | Stephen B. Lovejoy, |
| C. L. Wooldridge. | A. B. French. | Andrew B. Robbins. |
| 3. John Mathieson, | 20. George W. Damp, | Thomas Downs, |
| J. J. Furlong. | A. B. Kelly, | Christopher Ellingson, |
| 4. John L. Gibbs, | Simon Taylor. | John F. Dahl. |
| John M. Geissler. | 21. J. H. Boxrud. | Edward B. Zier. |
| 5. J. P. Burke. | J. K. Grondahl, | 33. George F. Wright, |
| 6. Thomas Thorsen. | J. S. Scofield. | John M. Underwood. |
| 7. Daniel Shell, | 22. G. D. Post, | 34. Edward E. Smith, |
| Ole O. Holman. | William Foreman. | John J. Baston. |
| William O. Lockwood. | 23. O. B. Soule, | 35. John Sederberg. |
| 8. F. J. Mellicke. | John B. Sutton, | 36. F. J. Vogel. |
| 9. J. N. Jones, | C. A. Parker. | 37. Henry Hoeffken. |
| Nels Christenson. | 24. N. P. Gores, | 38. H. E. Craig, |
| 10. David E. Cross, | C. F. Staples. | A. N. Dare, |
| Gilbert Gutterson, | 25. Sylvanus W. Robillard, | S. J. Swanson, |
| Nich. Juliar. | Patrick H. Kelly, | C. C. Rice. |
| 11. Henry M. Buck. | Edward J. Schurmeier. | 39. John A. Sampson. |
| 12. J. C. Brainerd. | 26. Henry Johns. | 40. W. W. Sivright. |
| 13. Samuel T. Littleton. | Ferdinand Barta, | 41. Henry Feig. |
| 14. Joseph Underleak, | George B. Tallman. | 42. O. L. Brevig. |
| J. B. Kendall. | 27. Eli S. Warner, | 43. Jacob F. Jacobson, |
| 15. S. R. Van Sant, | George N. Gerlach. | Charles A. Smith, |
| A. B. Blagik. | 28. Theodore Sander, | John C. Mullin. |
| Everett C. Johnson, | C. R. McKenney. | 44. August J. Anderson. |
| F. B. Martin. | 29. John P. O'Reilly, | 45. John J. Boobar, |
| 16. Frank W. Nash, | Alpheus Dale. | Fred Schroeder, |
| George E. Olds. | 30. George L. Dingman, | Alexander Chisholm, |

W. L. Nieman.
46. J. D. Jones,
B. F. Hartshorn,
H. R. Mallette,
A. F. Ferris.
47. C. P. Reeves,
G. J. Strang.
48. E. A. Bickford,

H. Michelson,
A. T. Vigen,
A. O. Richardson.
49. J. M. Finney,
Louis O. Foss.
50. W. B. Douglas,
D. F. McGrath,
E. J. Moore.

51. S. P. Lee,
J. D. Knuteson,
N. L. Nelson.
52. Peder M. Henricks,
53. Daniel M. Gunn.
54. Neill McInnis,
J. M. Smith,
W. A. Cant.

THIRTIETH LEGISLATURE.—1897. Assembled Jan. 5. Adjourned April 21.

SENATE.—Lieut. Governor John L. Gibbs, President.

1. E. K. Roverud.
2. R. E. Thompson.
3. Sam Sweningson.
4. T. V. Knatvold.
5. Geo. D. McArthur.
6. H. H. Dunn.
7. H. J. Miller.
8. E. Sevaton.
9. E. D. French.
10. Geo. T. Barr.
11. Eugene B. Collesler.
12. W. A. Sperry.
13. Henry Currier.
14. A. T. Stebbins.
15. W. H. Yale.
16. E. S. Reishus.
17. John Peterson.
18. Charles J. Larson.

19. J. W. Lloyd.
20. A. W. Stockton.
21. O. J. Wing.
22. A. J. Greer.
23. W. C. Masterman.
24. Albert Schaller.
25. Timothy D. Sheehan.
26. Nicholas Pottgieser.
27. Edward H. Ozmun.
28. Hiram F. Stevens.
29. William E. Johnson.
30. James T. Wyman.
31. Edwin G. Potter.
32. Darius F. Morgan.
33. Gustav Theden.
34. Stephen B. Howard.
35. Dewitt C. Dunham.
36. Jas. McHale.

37. Fred Iltis.
38. Wm. E. Culkin.
39. Peter E. Hanson.
40. H. J. Heneman.
41. L. O. Thorpe.
42. James Hanna.
43. E. T. Young.
44. F. A. Hodge.
45. Henry Keller.
46. W. M. Fuller.
47. A. G. Johnson.
48. A. B. Cole.
49. E. J. Jones.
50. John H. Smith.
51. P. M. Ringdal.
52. John Q. Cronkhite.
53. Geo. A. Whitney.
54. H. R. Spencer.

HOUSE OF REPRESENTATIVES.—J. D. Jones, of Todd county, Speaker.

1. H. R. Briggs.
2. D. M. Leach.
L. S. St. John,
N. O. Henderson.
3. C. L. West,
L. C. Scribner.
4. John G. Johnson,
H. Drommerhausen.
5. S. J. Abbott.
6. Thos. Torson.
7. Daniel Shell,
Ole O. Holmen,
A. S. Dyer.
8. Geo. M. Laing.
9. Henry Heimerdinger,
James A. Larson.
10. Nils Nyquist,
Wm. Jamieson,
H. C. McLean.
11. John Wilkinson.
12. Geo. E. Sloan.
13. Samuel T. Littleton.
14. Joseph Underleak,
Joseph Kendall.
15. S. C. McElhaney,
R. B. Basford,
A. H. Hill,
Charles Goss.
16. Geo. E. Olds.
J. H. Manchester.
17. Benton Severance.
18. Wm. Mansfield.
19. R. C. Von Lehe,
Wm. R. Mahood.
20. D. F. Kelly,
L. M. Hollister,
Chas. Eigenbrodt.
21. C. L. Brusletten,

Jens K. Grondahl,
E. A. Bigelow.
22. W. A. Munger,
W. F. Milligan.
23. O. B. Soule,
F. B. Yates,
Chas. A. Parker.
24. C. F. Staples,
Ignatius Donnelly.
25. Fred M. Lloyd,
W. W. Dunn,
George A. Dallimore.
26. Henry Johns,
Ferdinand Barta,
E. E. McDonald.
27. Thomas B. Scott,
Thomas F. Martin.
28. Edwin Snodgrass,
C. H. McGill.
29. Jacob Foell,
Alpheus Dale.
30. Fred B. Snyder,
Matthias Lellmann.
31. Stephen B. Lovejoy,
Simon Meyers,
Wm. T. Coe.
32. John F. Dahl,
Henry G. Hicks,
Willard R. Cray,
Hans Simonson.
33. Daniel T. Davies,
Sylvanus A. Stockwell.
34. Edward E. Smith,
John R. Cunningham.
35. John Sederberg.
36. Peter Poetz.
37. Jacob Truwe.
38. A. N. Dare,

J. M. Belden,
G. P. Boutwell,
Ole Mattson.
39. John A. Sampson.
40. John H. Reiner.
41. Henry Feig.
42. J. A. Bergley.
43. Jacob F. Jacobson,
H. W. Stone,
C. A. Fosnes.
44. August J. Anderson.
45. J. C. Hayter,
Fred Schroeder,
Joseph Kraker,
E. S. Hall.
46. A. F. Ferris,
J. D. Jones,
B. F. Hartshorn,
H. C. Head.
47. R. J. McNeil,
C. P. Reeves.
48. John O. Emerson,
A. T. Vigen,
T. H. Froslee,
Knud Pederson.
49. Louis O. Foss,
J. M. Finney.
50. D. F. McGrath,
W. B. Douglas,
Joseph C. Wood.
51. W. A. Marin,
S. J. Lee,
G. O. Gilbertson.
52. M. A. Goar.
53. Daniel M. Gunn.
54. Patrick R. Vail,
Phillip C. Schmidt,
Geo. R. Laybourn.

APPORTIONMENT OF 1897.

- FIRST DISTRICT—Houston county—One senator and one representative.
 SECOND DISTRICT—Winona county—One senator and three representatives.
 THIRD DISTRICT—Wabasha county—One senator and one representative.
 FOURTH DISTRICT—Olmsted county—One senator and two representatives.
 FIFTH DISTRICT—Fillmore county—One senator and two representatives.
 SIXTH DISTRICT—Mower county—One senator and two representatives.
 SEVENTH DISTRICT—Dodge county—One senator and one representative.
 EIGHTH DISTRICT—Steele county—One senator and one representative.
 NINTH DISTRICT—Freeborn county—One senator and two representatives.
 TENTH DISTRICT—Waseca county—One senator and one representative.
 ELEVENTH DISTRICT—Blue Earth county—One senator and three representatives.
 TWELFTH DISTRICT—Faribault county—One senator and one representative.
 THIRTEENTH DISTRICT—Martin and Watonwan counties—One senator and two representatives.
 FOURTEENTH DISTRICT—Jackson and Cottonwood counties—One senator and two representatives.
 FIFTEENTH DISTRICT—Nobles and Murray counties—One senator and one representative.
 SIXTEENTH DISTRICT—Rock and Pipestone counties—One senator and one representative.
 SEVENTEENTH DISTRICT—Lincoln, Lyon and Yellow Medicine counties—One senator and two representatives.
 EIGHTEENTH DISTRICT—Lac qui Parle and Chippewa counties—One senator and two representatives.
 NINETEENTH DISTRICT—Redwood and Brown counties—One senator and two representatives.
 TWENTIETH DISTRICT—Nicollet county—One senator and one representative.
 TWENTY-FIRST DISTRICT—Sibley county—One senator and one representative.
 TWENTY-SECOND DISTRICT—Renville county—One senator and two representatives.
 TWENTY-THIRD DISTRICT—Meeker county—One senator and one representative.
 TWENTY-FOURTH DISTRICT—McLeod County—One senator and one representative.
 TWENTY-FIFTH DISTRICT—Carver county—One senator and one representative.
 TWENTY-SIXTH DISTRICT—Scott county—One senator and one representative.
 TWENTY-SEVENTH DISTRICT—Le Sueur county—One senator and two representatives.
 TWENTY-EIGHTH DISTRICT—Rice county—One senator and two representatives.
 TWENTY-NINTH DISTRICT—Goodhue county—One senator and three representatives.
 THIRTIETH DISTRICT—Dakota county—One senator and two representatives.
 THIRTY-FIRST DISTRICT—Washington county—One senator and two representatives.
 THIRTY-SECOND DISTRICT—Chisago, Pine and Kanabec counties—One senator and two representatives.
 THIRTY-THIRD DISTRICT—First and Second wards, St. Paul—One senator and two representatives.
 THIRTY-FOURTH DISTRICT—Third, Ninth and part of Eighth wards, St. Paul—One senator and three representatives.
 THIRTY-FIFTH DISTRICT—Fifth and Sixth wards, St. Paul—One senator and two representatives.
 THIRTY-SIXTH DISTRICT—Fourth, Seventh and part of Eighth ward, St. Paul—One senator and two representatives.
 THIRTY-SEVENTH DISTRICT—Part of Eighth ward, Tenth and Eleventh wards, St. Paul, and Ramsey county—One senator and two representatives.
 THIRTY-EIGHTH DISTRICT—First ward and part of Third ward, Minneapolis—One senator and two representatives.
 THIRTY-NINTH DISTRICT—Second and Ninth wards, Minneapolis, and town of St. Anthony—One senator and two representatives.
 FORTIETH DISTRICT—Fourth ward, Minneapolis—One senator and two representatives.
 FORTY-FIRST DISTRICT—Fifth and Sixth wards, Minneapolis—One senator and four representatives.
 FORTY-SECOND DISTRICT—Seventh, Eleventh and Twelfth wards, Minneapolis, and village Edina and towns Richfield, Bloomington, Eden Prairie and village and town Excelsior, Hennepin county—One senator and two representatives.
 FORTY-THIRD DISTRICT—Eighth and Thirteenth wards, Minneapolis, and towns Corcoran, Greenwood, Medina, Independence, Minnetonka, Plymouth, Minnetrista, Maple Grove, Orono and villages Golden Valley, St. Louis Park, West Minneapolis, Minnetonka Beach and Wayzata, Hennepin county—One senator and two representatives.
 FORTY-FOURTH DISTRICT—Part of Third ward, and Tenth ward, Minneapolis, and villages Crystal, Robbinsdale, Osseo, and towns Crystal Lake, Brooklyn, Champlin, Dayton and Hasson, Hennepin county—One senator and two representatives.
 FORTY-FIFTH DISTRICT—Isanti, Anoka, Mille Lacs and Sherburne counties, excepting Seventh ward, St. Cloud—One senator and three representatives.
 FORTY-SIXTH DISTRICT—Wright county—One senator and two representatives.
 FORTY-SEVENTH DISTRICT—Benton county, Seventh ward, St. Cloud, in Sherburne county, City of St. Cloud, and towns St. Cloud and Le Sauk, in Stearns county—One senator and one representative.



Digitized by Google

Original from
UNIVERSITY OF MICHIGAN

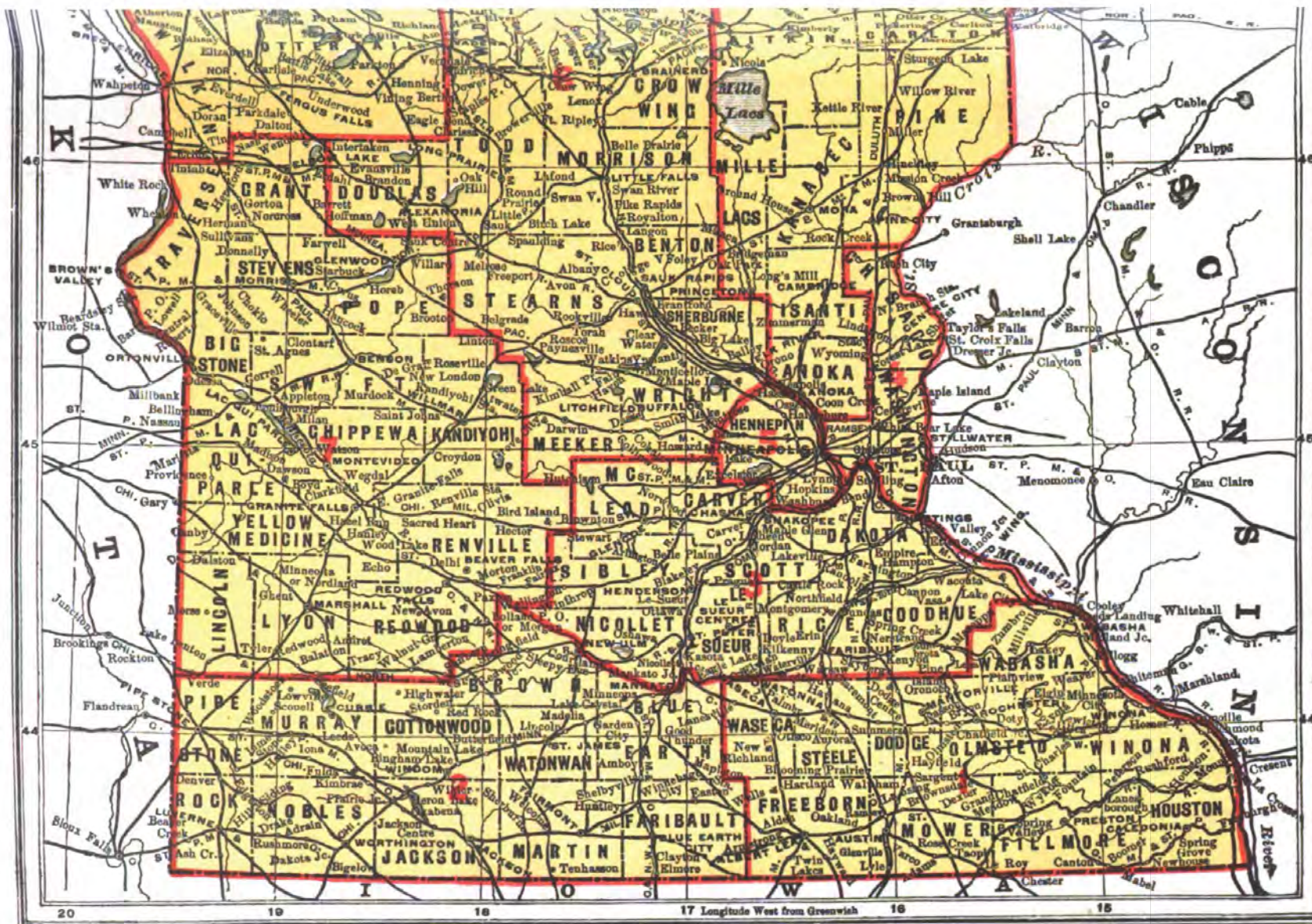

CONGRESSIONAL DISTRICTS.

FORTY-EIGHTH DISTRICT—Morrison and Crow Wing counties—One senator and two representatives.

FORTY-NINTH DISTRICT—Seventh and Eighth wards, city of Duluth, and all that part of township forty-nine north, of range fifteen west, not embraced in said city; all of township fifty north, of range fifteen west, and all that part of the county of St. Louis lying to the westward of the range line or the same extended between ranges fifteen and sixteen west, in said county—One senator and two representatives.

FIFTIETH DISTRICT—Third, Fifth and Sixth wards of the city of Duluth, and all that part of said county outside the city of Duluth and lying between the range line between ranges thirteen and fourteen and the range line between ranges fifteen and sixteen, in said county—One senator and two representatives.

FIFTY-FIRST DISTRICT—Counties of Lake and Cook, the First, Second and Fourth wards of the city of Duluth, and all that part of said county not within said city, and lying to the eastward of the range line between said ranges thirteen and fourteen, or the same extended in said county—One senator and two representatives.

FIFTY-SECOND DISTRICT—Carlton, Aitkin, Itasca and Cass counties—One senator and two representatives.

FIFTY-THIRD DISTRICT—Hubbard, Wadena and Todd counties—One senator and two representatives.

FIFTY-FOURTH DISTRICT—Stearns county, except city of St. Cloud and towns of St. Cloud and Le Sauk—One senator and two representatives.

FIFTY-FIFTH DISTRICT—Kandiyohi county—One senator and one representative.

FIFTY-SIXTH DISTRICT—Swift and Big Stone counties—One senator and one representative.

FIFTY-SEVENTH DISTRICT—Traverse, Grant and Stevens counties—One senator and two representatives.

FIFTY-EIGHTH DISTRICT—Pope and Douglas counties—One senator and two representatives.

FIFTY-NINTH DISTRICT—Otter Tail county—One senator and four representatives.

SIXTIETH DISTRICT—Wilkin, Clay and Becker counties—One senator and three representatives.

SIXTY-FIRST DISTRICT—Norman, Beltrami and Red Lake counties—One senator and two representatives.

SIXTY-SECOND DISTRICT—Polk county—One senator and two representatives.

SIXTY-THIRD DISTRICT—Marshall, Roseau and Kittson counties—One senator and two representatives.

Sixty-three senators and one hundred and nineteen representatives.

THIRTY-FIRST LEGISLATURE.—1899. Assembled January 3. Adjourned April 18.

SENATE.—Lieut. Governor Lyndon A. Smith, President.

- | | | |
|--------------------------|-----------------------|-----------------------|
| 1. E. K. Roverud. | 22. Chas. H. Nixon. | 43. E. E. Smith. |
| 2. P. Fitzpatrick. | 23. Charles H. Dart. | 44. L. E. Jenson. |
| 3. A. J. Greer. | 24. W. W. Sivright. | 45. Henry F. Barker. |
| 4. Joseph Underleak. | 25. F. E. Du Toit. | 46. E. Y. Chilton. |
| 5. R. E. Thompson. | 26. Julius A. Coller. | 47. Ripley B. Brower. |
| 6. S. Sweningsen. | 27. M. R. Everett. | 48. C. B. Buckman. |
| 7. Samuel Lord. | 28. A. W. Stockton. | 49. E. B. Hawkins. |
| 8. Wm. Gausewitz. | 29. Wm. B. Dickey. | 50. F. B. Daugherty. |
| 9. T. V. Knatvold. | 30. Albert Schaller. | 51. Chas. O. Baldwin. |
| 10. Peter McGovern. | 31. E. L. Hospes. | 52. C. C. McCarthy. |
| 11. C. L. Benedict. | 32. L. H. McKusick. | 53. J. D. Jones. |
| 12. Geo. D. McArthur. | 33. T. D. Sheehan. | 54. Valentine Batz. |
| 13. Wm. Viesselman. | 34. R. S. McNamee. | 55. O. N. Grue. |
| 14. E. J. Meilicke. | 35. John H. Ives. | 56. E. T. Young. |
| 15. Daniel Shell. | 36. H. H. Horton. | 57. E. J. Jones. |
| 16. H. J. Miller. | 37. A. R. McGill. | 58. C. P. Reeves. |
| 17. Louis H. Schellbach. | 38. J. T. McGowan. | 59. M. J. Daly. |
| 18. Charles Halvorson. | 39. Fred B. Snyder. | 60. John H. Smith. |
| 19. Geo. W. Somerville. | 40. E. G. Potter. | 61. O. H. Myran. |
| 20. John A. Johnson. | 41. G. P. Wilson. | 62. J. J. Ryder. |
| 21. C. J. Larson. | 42. S. A. Stockwell. | 63. A. Grindeland. |

HOUSE OF REPRESENTATIVES.—A. N. Dare, of Sherburne county, Speaker.

- | | | |
|---------------------|--------------------------|---------------------|
| 1. W. M. Selby. | 6. C. L. West. | U. G. Argetsinger. |
| 2. W. H. Yale. | L. C. Scribner. | 12. S. J. Abbott. |
| Andrew H. Hill. | 7. E. H. Emerson. | 13. Thomas Torson, |
| Gilbert M. Corey. | 8. George E. Sloan. | Peter Olsson. |
| 3. W. A. Munger. | 9. Gunvold Johnsrud. | 14. D. L. Riley. |
| 4. H. R. Hymes. | W. W. Galt. | John E. Johnson. |
| Avery K. Bush. | 10. John Wilkinson. | 15. Henry C. Grass. |
| 5. N. O. Henderson, | 11. Gilbert Guttererson, | 16. A. S. Dyer. |
| C. D. Allen. | Nils Nyquist. | 17. John G. Schutz. |

- | | | |
|-------------------------|----------------------|-----------------------|
| Charles W. Stites. | 25. Peter Thauwald, | Geo. F. Davis. |
| 18. J. F. Jacobson, | Chas. S. Schurman. | 50. T. M. Pugh, |
| C. A. Fosnes. | 36. J. J. O'Connor, | Andrew Miller. |
| 19. Henry Heimerdinger, | F. L. Krabenbuhl. | 51. Geo. R. Laybourn, |
| James A. Larson. | 37. G. F. Umland, | N. C. Nelson. |
| 20. J. B. Bean. | Thomas C. Fulton. | 52. O. N. Mausten, |
| 21. Fred Sander. | 38. C. O. Lampe, | J. E. Lynds. |
| 22. Gunerius Peterson, | Peter Jeub. | 53. L. W. Babcock, |
| A. Eugene Kinne. | 39. L. J. Ahlstrom, | Harry Hazlett, |
| 23. John W. Torry. | P. C. Deming. | 54. Frank Benolken, |
| 24. S. S. Beach. | 40. W. S. Dwinnell, | Wm. F. Donohue. |
| 25. Jacob Truwe. | W. P. Roberts. | 55. N. O. Nelson. |
| 26. Dennis J. Dealy. | 41. Hans Simonson, | 56. D. P. O'Neill. |
| 27. R. C. Von Lehe, | J. A. Hagstrom, | 57. L. O. Foss, |
| M. J. Feeney. | S. V. Morris, Jr. | Jacob T. Schain. |
| 28. A. B. Kelly, | P. B. Winston. | 58. R. J. McNeil, |
| P. J. Moran. | 42. John Goodspeed, | H. C. Estby. |
| 29. C. L. Brusletten, | J. F. Wheaton. | 59. Knud Pederson, |
| S. B. Barteau, | 43. C. L. Wallace, | Henry Plowman, |
| Jens K. Grondahl. | D. A. Lydiard. | E. C. Weston, |
| 30. C. F. Staples, | 44. C. O. A. Olson. | C. N. Haugen. |
| John Pennington. | W. J. Von der Weyer. | 60. Joseph C. Wood, |
| 31. T. H. Hillary, | 45. James T. Elwell, | D. F. McGrath, |
| August F. Neubauer. | A. N. Dare, | John T. Lommen. |
| 32. S. C. Johnson, | H. R. Mallette. | 61. O. P. Ojen, |
| J. C. Pope. | 46. Frank Swanson, | B. Wethern. |
| 33. W. W. Dunn, | G. P. Boutwell. | 62. W. A. Marin, |
| Joseph A. Jackson. | 47. Oscar Daggett. | James Cumming. |
| 34. Andrew Holm, | 48. A. F. Ferris, | 63. C. J. McCollom, |
| W. B. Hennessy, | H. C. Stivers. | R. H. Medcraft. |
| Walter Nelson. | 49. Geo. J. Mallory, | |

THIRTY-SECOND LEGISLATURE.—1901. Assembled January 8. Adjourned April 12.

SENATE.—Lieut. Governor Lyndon A. Smith, President.

- | | | |
|--------------------------|------------------------|-----------------------|
| 1. E. K. Roverud. | 22. Charles H. Nixon. | 43. E. E. Smith. |
| 2. P. Fitzpatrick. | 23. Charles H. Darr. | 44. L. E. Jepson. |
| 3. A. J. Greer. | 24. W. W. Sivright. | 45. Henry F. Barker. |
| 4. Joseph Underleak. | 25. F. E. Du Toit. | 46. E. Y. Chilton. |
| 5. R. E. Thompson. | 26. Julius A. Collier. | 47. Ripley B. Brower. |
| 6. S. Sweningsen. | 27. M. R. Everett. | 48. C. B. Buckman. |
| 7. Samuel Lord. | 28. A. W. Stockton. | 49. E. B. Hawkins. |
| 8. Wm. Gausewitz. | 29. Wm. B. Dickey. | 50. F. B. Daugherty. |
| 9. T. V. Knatvold. | 30. Albert Schaller. | 51. Chas. O. Baldwin. |
| 10. Peter McGovern. | 31. E. L. Hospes. | 52. C. C. McCarthy. |
| 11. C. L. Benedict. | 32. L. H. McKusick. | 53. J. D. Jones. |
| 12. Geo. D. McArthur. | 33. T. D. Sheehan. | 54. Valentine Batz. |
| 13. Wm. Viesselman. | 34. R. S. McNamee. | 55. O. N. Grue. |
| 14. E. J. Meilicke. | 35. John H. Ives. | 56. E. T. Young. |
| 15. Daniel Shell. | 36. H. H. Horton. | 57. E. J. Jones. |
| 16. H. J. Miller. | 37. A. R. McGill. | 58. C. P. Reeves. |
| 17. Louis H. Schellbach. | 38. J. T. McGowan. | 59. M. J. Daly. |
| 18. Charles Halvorson. | 39. Fred B. Snyder. | 60. John H. Smith. |
| 19. Geo. W. Somerville. | 40. E. G. Potter. | 61. O. H. Myran. |
| 20. John A. Johnson. | 41. G. P. Wilson. | 62. J. J. Ryder. |
| 21. C. J. Larson. | 42. S. A. Stockwell. | 63. A. Grindeland. |

HOUSE OF REPRESENTATIVES—M. J. Dowling, of Renville county, Speaker.

- | | | |
|-----------------------|----------------------|------------------------|
| 1. James E. Bosworth. | 10. G. E. Brubaker. | 19. S. D. Peterson, |
| 2. W. B. Anderson. | 11. Geo. W. Norman, | Jas. A. Larson. |
| Theodore Sikorski, | Geo. R. Wilder, | 20. J. B. Bean. |
| P. H. Gainey. | Nils Nyquist. | 21. Fred Sander. |
| 3. L. O. Cooke. | 12. J. A. Armstrong. | 22. Gunerius Peterson, |
| 4. H. R. Hymes. | 13. Thos. Torson, | M. J. Dowling. |
| Avery K. Bush. | Wm. A. Hinton. | 23. John W. Torry. |
| 5. J. H. Burns. | 14. D. L. Riley, | 24. John H. Dorsey. |
| C. D. Allen. | W. A. Potter. | 25. Geo. W. Ocobock. |
| 6. Geo. W. W. Harden. | 15. Henry C. Grass. | 26. Dennis J. Dealy. |
| W. A. Nolan. | 16. J. H. Nichols. | 27. W. R. Mahood, |
| 7. Peter J. Schwarg. | 17. John G. Schutz. | M. J. Feeney. |
| 8. J. R. Morley. | Chas. W. Stites. | 28. A. B. Kelly, |
| 9. Gunvold Johnsrud, | J. F. Jacobson, | Fred Lemke. |
| W. W. Galt. | J. O. Haugland. | 29. S. B. Barteau. |

- | | | |
|---|--|--|
| Christian Von Wald, Albert G. Scherf. | 41. J. L. Dobbin, L. C. Stevenson, S. V. Morris, Jr., W. D. Washburn, Jr. | Edw. Ryan. 53. L. W. Babcock, J. H. O'Neil. |
| 30. E. A. Whitford, John Pennington. | 42. Jas. A. Peterson, Jay W. Phillips. | 54. Frank Benolken, E. C. Hogan. |
| 31. T. H. Hillary, Aug. F. Neubauer. | 43. Carl L. Wallace, L. H. Johnson. | 55. P. A. Gandrud, 56. N. W. Benson. |
| 32. J. C. Pope, Edw. W. Stark. | 44. Geo. W. Armstrong, Frank S. Lane. | 57. Henry K. Nelson, Herman Hillmond. |
| 33. Jos. A. Jackson, W. W. Dunn. | 45. Henry Lee, N. K. Hunt, Emmet Mark. | 58. T. T. Ofsthun, G. B. Ward. |
| 34. Andrew Holm, Wm. Butler, Walter Nelson. | 46. John T. Alley, Frank Swanson | 59. C. N. Haugen, Henry Plowman, S. D. Rider. |
| 35. Philip Martin, Chas. S. Schurman. | 47. Oscar Daggett. | 60. John T. Lommen, A. H. Wilcox, R. J. Wells. |
| 36. J. R. Hickey, Rukard Hurd. | 48. A. F. Ferris, Werner Hemstead. | 61. A. Aanenson, Chas. G. Rapp. |
| 37. G. F. Umland, W. W. Rich. | 49. Geo. J. Mallory, E. F. Alford. | 62. J. E. Oppegaard, James Cumming. |
| 38. P. F. Herbert, Chas. Fust. | 50. Andrew Miller, T. M. Pugh. | 63. Peder M. Hennicks, Albert Berg. |
| 39. P. C. Deming, J. C. Sweet. | 51. Geo. R. Laybourn, Thos. A. Bury. | |
| 40. Sherman S. Smith, W. P. Roberts. | 52. W. H. Noyes, | |

EXTRA SESSION OF 1902.

An extra session was called for the purpose of considering the report of the Tax Commission created by chapter 13, General Laws of A. D. 1901. The extra session convened February 4, 1902, and adjourned March 11, 1902. The officers and members were the same as at the regular session. Hon. John W. Torrey, member of the House of Representatives, thirty-second legislature, having died, Meeker county, twenty-third district, was not represented in the House of Representatives at the extra session.

THIRTY-THIRD LEGISLATURE.—1903. Assembled January 6th.

SENATE.—Lieut. Governor Ray W. Jones, President.

- | | | |
|---------------------------|------------------------|-----------------------|
| 1. O. G. Laugen. | 22. A. V. Rieke. | 43. Edward E. Smith. |
| 2. Patrick Fitzpatrick. | 23. Charles H. Dart. | 44. L. E. Jepson. |
| 3. L. O. Cooke. | 24. W. E. Harrington. | 45. H. F. Barker. |
| 4. H. H. Witherstine. | 25. F. E. Du Toit. | 46. J. T. Alley. |
| 5. R. E. Thompson. | 26. Julius A. Collier. | 47. Ripley B. Brower. |
| 6. A. S. Campbell. | 27. M. R. Everett. | 48. A. F. Ferris. |
| 7. Samuel Lord. | 28. C. M. Buck. | 49. E. B. Hawkins. |
| 8. George W. Peachey. | 29. Ole K. Naeseth. | 50. T. M. Pugh. |
| 9. Henry A. Morgan. | 30. Albert Schaller. | 51. Geo. R. Laybourn. |
| 10. E. B. Colvester. | 31. E. W. Durant. | 52. O. N. Mausten. |
| 11. A. O. Eberhart. | 32. D. W. Cowan. | 53. E. B. Wood. |
| 12. F. E. Putnam. | 33. W. W. Dunn. | 54. Val. Batz. |
| 13. Thomas Torson. | 34. R. S. McNamee. | 55. L. O. Thorpe. |
| 14. W. A. Smith. | 35. John C. Hardy. | 56. H. W. Stone. |
| 15. Daniel Shell. | 36. Hiler H. Horton. | 57. Jacob T. Schain. |
| 16. Julius H. Nichols. | 37. A. R. McGill. | 58. G. B. Ward. |
| 17. John G. Schutz. | 38. J. T. McGowan. | 59. A. B. Cole. |
| 18. O. G. Dale. | 39. E. F. Comstock. | 60. F. H. Peterson. |
| 19. George W. Somerville. | 40. J. F. Calhoun. | 61. E. J. Swedback. |
| 20. C. A. Johnson. | 41. George P. Wilson. | 62. A. D. Stephens. |
| 21. Charles A. Benson. | 42. Henry Gjertsen. | 63. Bengt E. Sundberg |

HOUSE OF REPRESENTATIVES.—L. W. Babcock, of Wadena County, Speaker.

- | | | |
|----------------------|-------------------|----------------------|
| 1. J. E. Bosworth. | 7. G. G. Dalen. | 14. A. M. Schroeder, |
| 2. D. Sinclair, | 8. J. R. Morley. | J. D. Schroeder. |
| J. J. Pehler, | 9. Ole I. Opdahl, | 15. Geo. W. Wilson. |
| John Schwager. | Wm. Wohlhuter. | 16. Niels Jacobson. |
| 3. M. J. O'Laughlin. | 10. A. J. Lohren. | 17. G. Erickson, |
| 4. W. C. Fraser. | 11. Nils Nyquist, | H. W. Ruliffson. |
| A. C. McCoy. | Geo. W. Norman, | 18. J. F. Rosenwald, |
| 5. J. H. Burns, | Geo. R. Wilder, | J. O. Haugland, |
| S. A. Nelson. | 12. R. L. Mork. | 19. S. D. Peterson, |
| 6. W. A. Nolan, | 13. W. A. Hinton, | Frank Clague. |
| H. W. Lightly. | A. D. Palmer. | 20. Ole Peterson. |

- | | | |
|-----------------------|----------------------|---------------------|
| 21. Fred Sander. | 37. Joseph Jacoby. | J. R. Randall. |
| 22. Wm. Wichman. | Thos. C. Fulton. | 51. N. F. Hugo, |
| A. H. Anderson. | 38. Geo. R. Smith, | J. D. Budd. |
| 23. Frank A. Carlson. | Chas. Fust. | 52. A. L. Cole, |
| 24. J. H. Dorsey. | 39. P. C. Deming, | Sievren Swanson. |
| 25. Chas. H. Klein. | Geo. M. Gillette. | 53. L. W. Babcock, |
| 26. John Deegan. | 40. J. D. Shearer, | Edward R. Hinds. |
| 27. J. A. Anderegg. | C. B. Shove. | 54. Frank Minnette, |
| John Taylor. | 41. L. C. Stevenson. | Chas. H. Block. |
| 28. Fred. Lemke, | W. W. Bardwell, | 55. P. A. Gandrud. |
| D. F. Kelley. | A. L. Helliwell, | 56. N. W. Benson. |
| 29. W. H. Putnam, | H. E. Fryberger. | 57. H. Ward Stone, |
| C. Von Wald, | 42. M. L. Fosseen, | A. D. Larson. |
| A. J. Rockne. | W. I. Nolan. | 58. T. T. Olsthun, |
| 30. J. B. Kelly, | 43. L. H. Johnson, | H. L. Lewis. |
| Joseph Peters. | J. A. Shephard. | 59. C. N. Haugen, |
| 31. O. B. Soule, | 44. G. W. Armstrong, | M. Walt, |
| Swen Magnuson. | T. H. Girling. | Knud W. Bondy, |
| 32. E. W. Stark, | 45. E. Mark, | M. S. Jones. |
| John L. Oleson. | H. E. Craig, | 60. R. J. Wells, |
| 33. Walter T. Lemon, | T. G. McLean. | Geo. E. Perley, |
| Joel E. Gregory. | 46. A. Hanaford, | T. C. Hawley. |
| 34. Henry McColl, | A. J. Wood. | 61. A. Aanenson. |
| Wm. Butler. | 47. J. J. McGregor. | Luman C. Simons. |
| James Handlan. | 48. I. W. Bouck, | 62. B. S. Bennett. |
| 35. Anthony Yoerg, | H. A. Rider. | Gunder Krostue. |
| Renville Chinnock. | 49. David Graham, | 63. Hans O. Hanson, |
| 36. Jas. R. Hickey, | P. E. Dowling. | O. B. Ekman. |
| Ambrose Tighe. | 50. Ray T. Lewis, | |

THIRTY-FOUR LEGISLATURE.—1905. Assembled January 3rd.

SENATE.—Lieut. Gov. Ray W. Jones, President.

- | | | |
|---------------------------|------------------------|------------------------|
| 1. O. G. Laugen. | 22. A. V. Rieke. | 43. Edward E. Smith. |
| 2. Patrick Fitzpatrick. | 23. Charles H. Dart. | 44. L. E. Jepson. |
| 3. L. O. Cooke. | 24. W. E. Harrington. | 45. H. F. Barker. |
| 4. H. H. Witherstine. | 25. F. E. Du Toit. | 46. J. T. Alley. |
| 5. R. E. Thompson. | 26. Julius A. Collier. | 47. Ripley B. Brower. |
| 6. A. S. Campbell. | 27. M. R. Everett. | 48. John T. Frater. |
| 7. Samuel Lord. | 28. C. M. Buck. | 49. E. B. Hawkins. |
| 8. George W. Peachey. | 29. Ole K. Naeseth. | 50. T. M. Pugh. |
| 9. Henry A. Morgan. | 30. Albert Schaller. | 51. Geo. R. Laybourn. |
| 10. E. B. Colvester. | 31. E. W. Durant. | 52. O. N. Mausten. |
| 11. A. O. Eberhart. | 32. D. W. Cowan. | 53. E. B. Wood. |
| 12. F. E. Putnam. | 33. W. W. Dunn. | 54. Val. Batz. |
| 13. Thomas Torson. | 34. R. S. McNamee. | 55. L. O. Thorpe. |
| 14. W. A. Smith. | 35. John C. Hardy. | 56. H. W. Stone. |
| 15. Daniel Shell. | 36. Hiler H. Horton. | 57. Jacob T. Schain. |
| 16. Julius H. Nichols. | 37. A. R. McGill. | 58. G. B. Ward. |
| 17. John G. Schutz. | 38. I. T. McGowan. | 59. A. B. Cole. |
| 18. O. G. Dale. | 39. E. F. Comstock. | 60. F. H. Peterson. |
| 19. George W. Somerville. | 40. J. F. Calhoun. | 61. E. J. Swedback. |
| 20. C. A. Johnson. | 41. George P. Wilson. | 62. A. D. Stephens. |
| 21. Charles A. Benson. | 42. Henry Gjertsen. | 63. Bengt E. Sundberg. |

HOUSE OF REPRESENTATIVES.—Frank Clague, of Redwood County, Speaker.

- | | | |
|-----------------------|------------------------|-----------------------|
| 1. Iver G. Otterness. | 12. R. L. Mork. | 25. Chas. H. Klein. |
| 2. W. B. Anderson, | 13. W. A. Hinton, | 26. John Deegan. |
| J. J. Pehler, | A. D. Palmer. | 27. J. A. Anderegg, |
| Murry Kelly. | 14. L. O. Teigen, | George H. Denzer. |
| 3. M. J. O'Laughlin. | R. H. Jefferson. | 28. Geo. W. Thompson, |
| 4. Edward Fanning, | 15. S. O. Morse. | A. K. Ware. |
| Wm. C. Fraser. | 16. Niels Jacobson. | 29. W. H. Putnam, |
| 5. O. N. Thundale, | 17. G. Erickson, | J. A. Gates, |
| Burdett Thayer. | Marcus Lauritsen. | A. J. Rockne. |
| 6. W. A. Nolan, | 18. Elias Rachie, | 30. A. B. Kelly, |
| G. W. W. Harden. | M. S. Carl. | A. M. Hayes. |
| 7. G. G. Dalen. | 19. S. D. Peterson, | 31. Henry B. Vollmer, |
| 8. J. R. Morley. | Frank Clague. | John Zelch. |
| 9. Ole I. Opdahl, | 20. Ole Peterson. | 32. John W. Nelson, |
| Wm. Wohlhuter. | 21. Geo. A. MacKenzie. | John L. Oleson. |
| 10. W. H. Meyers. | 22. Wm. Wichman, | 33. Walter T. Lemon, |
| 11. Nic. Juliar, | O. T. Ramsland. | David Hamnergren. |
| John T. Lewis, | 23. Frank A. Carlson. | Henry McColl, |
| E. W. Gates. | 24. J. H. Dorsey. | John T. Rosenthal, |

- | | | |
|--------------------------|----------------------|----------------------|
| James Handlan. | 44. G. W. Armstrong, | H. C. Block. |
| 35. John F. Selb, | John G. Lund. | 55. P. A. Gandrud. |
| Frank Haskell. | 45. E. Mark, | 56. O. E. Hogue. |
| 36. Jas. R. Hickey, | H. E. Craig, | 57. H. Ward Stone, |
| M. D. Flower. | Geo. H. Wyman. | A. D. Larson. |
| 37. Alvin Kowe, | 46. A. Hanaford, | 58. T. T. Ofsthun, |
| Thos. C. Fulton. | A. J. Wood. | John F. Landeen. |
| 38. Karl De Laitre, | 47. P. C. Lynch. | 59. C. N. Haugen, |
| Patrick F. Herbert. | 48. I. W. Bouck, | H. T. Hille, |
| 39. Byron H. Timberlake. | H. A. Rider. | Knud W. Bondy, |
| Howard B. Chamberlain. | 49. John Saari, | Elmer E. Adams. |
| 40. Wm. P. Roberts, | P. E. Dowling. | R. J. Wells, |
| Sherman S. Smith. | 50. Ray T. Lewis, | Geo. E. Perley, |
| 41. W. D. Washburn, Jr., | Andrew Miller. | Henry O. Bjorge. |
| W. W. Bardwell, | 51. N. F. Hugo, | 61. John M. Hetland, |
| John G. Lennon, | H. G. Skinner. | Luman C. Simons. |
| Jos. T. Mannix. | 52. A. L. Cole, | 62. B. S. Bennett, |
| 42. M. L. Fosseen, | Sievren Swanson. | Gunder Krostue. |
| W. I. Nolan. | 53. Asher Murray, | 63. Hans O. Hanson, |
| 43. L. H. Johnson, | Edward R. Hinda. | O. B. Ekman. |
| Carleton L. Wallace. | 54. Wm. J. Stock, | |

THIRTY-FIFTH LEGISLATURE.—1907. Assembled January 8th.

SENATE.—Lieut. Gov. A. O. Eberhart, President.

- | | | |
|-------------------------|-------------------------|--------------------------|
| 1. J. Q. Briggs. | 22. D. S. Hall. | 43. Edward E. Smith. |
| 2. Patrick Fitzpatrick. | 23. J. W. Wright. | 44. John W. Pauly. |
| 3. L. O. Cooke. | 24. C. R. Donaldson. | 45. C. J. Swanson. |
| 4. H. H. Witherstine. | 25. F. E. DuToit. | 46. Geo. C. Carpenter. |
| 5. S. A. Nelson. | 26. Julius A. Collier. | 47. John E. C. Robinson. |
| 6. A. S. Campbell. | 27. H. F. Weis. | 48. S. F. Alderman. |
| 7. D. E. White. | 28. Frank L. Glotzbach. | 49. P. R. Vail. |
| 8. Thos. E. Cashman. | 29. Ole K. Naeseth. | 50. T. M. Pugh. |
| 9. B. N. Anderson. | 30. Albert Schaller. | 51. Geo. R. Laybourn. |
| 10. John Moonan. | 31. Geo. H. Sullivan. | 52. D. M. Gunn. |
| 11. S. D. Works. | 32. Victor L. Johnson. | 53. James Johnston. |
| 12. F. E. Putnam. | 33. W. W. Dunn. | 54. John J. Ahmann. |
| 13. W. A. Hinton. | 34. Henry McColl. | 55. L. O. Thorpe. |
| 14. H. E. Hanson. | 35. John C. Hardy. | 56. Ray G. Farrington. |
| 15. S. B. Bedford. | 36. Edmund S. Durment. | 57. Ole O. Canestorp. |
| 16. E. H. Canfield. | 37. Joseph M. Hackney. | 58. C. J. Gunderson. |
| 17. Virgil B. Seward. | 38. J. T. McGowan. | 59. Ole O. Sageng. |
| 18. O. G. Dale. | 39. James T. Elwell. | 60. F. H. Peterson. |
| 19. Frank Clague. | 40. J. F. Calhoun. | 61. A. L. Hanson. |
| 20. C. A. Johnson. | 41. Geo. P. Wilson. | 62. A. D. Stephens. |
| 21. A. A. Pochler. | 42. Manley L. Fosseen. | 63. Bengt. E. Sundberg. |

HOUSE OF REPRESENTATIVES.—Lawrence H. Johnson, of Hennepin County, Speaker.

- | | | |
|---------------------|----------------------|------------------------|
| 1. O. B. Nelson. | 13. C. J. Swendsen. | 26. P. J. Welter. |
| 2. John Hitzker, | John Schrooten. | 27. C. W. Glotfelter, |
| H. W. Libby, | 14. Chas. Winzer, | Geo. H. Denzer. |
| John C. Henry. | R. H. Jefferson. | 28. Geo. W. Thompson, |
| 3. Wm. Foreman. | 15. S. O. Morse. | E. A. Orne. |
| 4. A. C. McCoy. | 16. Harrison White. | 29. W. H. Putnam, |
| Jas. P. Spencer. | 17. Harry M. Hanson. | J. A. Gates, |
| 5. O. N. Thundale. | C. K. Melby. | A. J. Rockne. |
| Burdett Thayer. | 18. Elias Rachie, | 30. Joseph Peters, |
| 6. W. A. Nolan. | M. S. Carl. | W. H. Wescott. |
| W. L. Hollister. | 19. S. D. Peterson, | 31. Henry B. Vollmer, |
| 7. E. H. Emerson. | C. M. Bendixen. | John Zelch. |
| 8. P. C. Carlton. | 20. T. O. Haugen. | 32. Henry P. Webb, |
| 9. J. C. Johnson, | 21. Fred V. Burdorf. | Henry Rines. |
| T. E. Noble. | 22. John A. Dalzell, | 33. Andrew G. Johnson, |
| 10. J. D. Davidson. | N. J. Holmberg. | George W. Rodenberg. |
| 11. Wm. L. McQueen, | 23. A. W. Johnson. | 34. Thomas J. Brady, |
| John T. Lewis, | 24. J. H. Dorsey. | James Handlan. |
| E. W. Gates. | 25. Peter Effertz. | J. P. Cummings. |
| 12. R. L. Mork. | | |

- | | | |
|--|---|---|
| 35. Wm. Brown, Oscar F. Christensen. | 44. Geo. W. Higgins, Alex McNeil. | 54. John R. Howard, Joseph Friedman. |
| 36. J. D. O'Brien, Ambrose Tighe. | 45. Andrew Davis, Thomas H. Horton, Frank T. White. | 55. Chas. E. Johnson. |
| 37. Alvin Rowe, Fred B. Phillips. | 46. E. M. Nagel, A. J. Wood. | 56. Knute Knutson. |
| 38. J. B. Murphy, Michael J. Sullivan. | 47. Otis F. Doyle. | 57. Lewis C. Spooner, Wm. C. Bicknell. |
| 39. Joseph F. Conroy, Byron H. Timberlake. | 48. I. W. Bouck, M. N. Young. | 58. E. M. Webster, E. E. Lobeck. |
| 40. Frank E. Nimocks, Fred B. Wright. | 49. John Saari, Joseph Austin. | 59. Charles L. Alexander, J. T. Johnson, Michael Walz, Elmer E. Adams. |
| 41. Henry G. Hicks, Charles L. Sawyer, John G. Lennon, James W. Stokes. | 50. John R. Randall, Andrew Miller. | 60. R. J. Wells, John T. Lommen, Henry O. Bjorge. |
| 42. Swan Nelson, W. I. Nolan. | 51. N. F. Hugo, Clarence B. Miller. | 61. J. L. Wold, Jens. J. Opsahl. |
| 43. Lawrence H. Johnson, E. P. Allen. | 52. Walter L. Case, G. W. Knox. | 62. John Holten, John Saugstad. |
| | 53. L. W. Bills, Wm. Dower. | 63. Hans O. Hanson, Donald Robertson. |

CONGRESSIONAL APPORTIONMENT—1872.

The counties of Winona, Houston, Olmsted, Fillmore, Dodge, Steele, Mower, Freeborn, Waseca, Faribault, Blue Earth, Watonwan, Martin, Jackson, Cottonwood, Murray, Nobles, Pipestone and Rock constitute the First congressional district.

The counties of Wabasha, Goodhue, Rice, Dakota, Scott, Le Sueur, Nicollet, Brown, Sibley, Carver, McLeod, Renville, Redwood, Lyon, Swift, Chippewa and Kandiyohi constitute the Second congressional district.

All that part of the state not included in the First and Second districts, as described above, constitutes the Third congressional district.

CONGRESSIONAL APPORTIONMENT—1881.

The counties of Houston, Fillmore, Mower, Freeborn, Steele, Dodge, Olmsted, Winona and Wabasha shall constitute the First congressional district.

The counties of Faribault, Blue Earth, Waseca, Watonwan, Martin, Cottonwood, Jackson, Murray, Nobles, Rock, Pipestone, Lincoln, Lyon, Redwood, Brown, Nicollet, Yellow Medicine, Lac qui Parle, Sibley and Le Sueur shall constitute the Second congressional district.

The counties of Goodhue, Rice, Dakota, Scott, Carver, McLeod, Meeker, Kandiyohi, Renville, Swift and Chippewa shall constitute the Third congressional district.

The counties of Washington, Ramsey, Hennepin, Wright, Pine, Kanabec, Anoka, Chisago, Isanti and Sherburne shall constitute the Fourth congressional district.

The counties of Mille Lacs, Benton, Morrison, Stearns, Pope, Douglas, Stevens, Big Stone, Traverse, Grant, Todd, Crow Wing, Aitkin, Carlton, Wadena, Otter Tail, Wilkin, Cass, Becker, Clay, Polk, Beltrami, Marshall, Hubbard, Kittson, Itasca, St. Louis, Lake and Cook shall constitute the Fifth congressional district.

CONGRESSIONAL APPORTIONMENT—1891.

The counties of Dodge, Fillmore, Freeborn, Houston, Mower, Olmsted, Steele, Wabasha, Waseca and Winona shall constitute the First congressional district.

The counties of Blue Earth, Brown, Chippewa, Cottonwood, Faribault, Jackson, Lac qui Parle, Lincoln, Lyon, Martin, Murray, Nicollet, Nobles, Pipestone, Redwood, Rock, Watonwan and Yellow Medicine shall constitute the Second congressional district.

The counties of Carver, Dakota, Goodhue, Le Sueur, McLeod, Meeker, Renville, Rice, Scott and Sibley shall constitute the Third congressional district.

The counties of Chisago, Isanti, Kanabec, Ramsey and Washington shall constitute the Fourth congressional district.

The county of Hennepin shall constitute the Fifth congressional district.

The counties of Aitkin, Anoka, Beltrami, Benton, Carlton, Cass, Cook, Crow Wing, Hubbard, Itasca, Lake, Mille Lacs, Morrison, Pine, St. Louis, Sherburne, Stearns, Todd, Wadena and Wright shall constitute the Sixth congressional district.

The counties of Becker, Big Stone, Clay, Douglas, Grant, Kandiyohi, Kittson, Marshall, Norman, Otter Tail, Polk, Pope, Stevens, Swift, Traverse and Wilkin shall constitute the Seventh congressional district. Roseau and Red Lake counties belong to the Seventh.

CONGRESSIONAL APPORTIONMENT—1901.

The State of Minnesota is hereby divided into nine (9) congressional districts, each of which is entitled to elect one (1) representative to the congress of the United States.

The counties of Dodge, Fillmore, Freeborn, Houston, Mower, Olmsted, Steele, Wabasha, Waseca and Winona shall constitute the First (1st) congressional district.

The counties of Blue Earth, Brown, Cottonwood, Faribault, Jackson, Martin, Murray, Nobles, Pipestone, Rock and Watonwan shall constitute the Second (2d) congressional district.

The counties of Carver, Dakota, Goodhue, Le Sueur, McLeod, Nicollet, Rice, Scott and Sibley shall constitute the Third (3d) congressional district.

The counties of Chisago, Ramsey and Washington shall constitute the Fourth (4th) congressional district.

The county of Hennepin shall constitute the Fifth (5th) congressional district.

The counties of Benton, Cass, Crow Wing, Douglas, Hubbard, Meeker, Morrison, Sherburne, Stearns, Todd, Wadena and Wright shall constitute the Sixth (6th) congressional district.

The counties of Big Stone, Chippewa, Grant, Kandiyohi, Lac qui Parle, Lincoln, Lyon, Pope, Redwood, Renville, Stevens, Swift, Traverse and Yellow Medicine shall constitute the Seventh (7th) congressional district.

The counties of Aitkin, Anoka, Carlton, Cook, Isanti, Itasca, Kanabec, Lake, Mille Lacs, Pine and St. Louis shall constitute the Eighth (8th) congressional district.

The counties of Becker, Beltrami, Clay, Kittson, Marshall, Norman, Otter Tail, Polk, Red Lake, Roseau and Wilkin shall constitute the Ninth (9th) congressional district.

OFFICERS OF MINNESOTA LEGISLATURES

ROSTER OF OFFICERS SINCE ORGANIZATION OF THE STATE. THE SENATE.

136

OFFICERS OF THE SENATE.

| YEAR. | Secretary. | Assistant Secretary. | Enrolling Clerk. | Engrossing Clerk. | Sergeant-at-Arms. | Chaplain. |
|----------|------------------|----------------------|---------------------|-------------------|--------------------|------------------|
| 1857-58. | A. C. Dunn. | L. Redmund. | E. D. Ayres. | H. S. Donaldson. | H. Woodward. | J. V. Van Ingen. |
| 1859-60. | A. B. Webber. | O. P. Whitcomb. | Chauncey Barber. | E. W. Somers. | Levi Nutting. | J. D. Pope. |
| 1861. | A. B. Webber. | G. A. Emmel. | W. D. Hale. | C. J. Short. | Wm. H. Shelley. | |
| 1862. | Fred Driscoll. | M. A. Dailey. | G. F. Cleveland. | G. F. Potter. | Geo. F. Childs. | |
| 1863. | Eli B. Ames. | E. W. Somers. | E. McMurtrie. | J. C. McClure. | B. Chambers. | J. O. Rich. |
| 1864. | Eli B. Ames. | G. P. Wilson. | A. Strecker. | J. H. Brand. | Levi Nutting. | F. A. Noble. |
| 1865. | Eli B. Ames. | G. P. Wilson. | E. A. Burger. | Forest Henry. | H. H. Butts. | F. A. Noble. |
| 1866. | Geo. P. Wilson. | E. B. Ames. | A. Grant. | Chas. Ward. | D. Van Deren. | F. A. Noble. |
| 1867. | Geo. P. Wilson. | Geo. F. Potter. | S. H. Nichols. | Chas. Ward. | G. R. Wedgewood. | L. J. White. |
| 1868. | A. B. Webber. | F. E. Snow. | S. H. Nichols. | A. M. Olin. | G. R. Wedgewood. | L. J. White. |
| 1869. | F. E. Snow. | G. C. Chamberlain. | B. A. Lowell. | Wm. Milliken. | S. J. Sanborn. | A. L. Cole. |
| 1870. | F. E. Snow. | W. H. Milliken. | J. C. Turner. | W. T. Rambush. | J. T. Williams. | A. L. Cole. |
| 1871. | F. E. Snow. | A. A. Harwood. | C. D. Tuthill. | W. T. Rambush. | J. T. Williams. | J. Marvin. |
| 1872. | A. A. Harwood. | W. A. Hotchkiss. | Alice Webber. | C. W. Folsom. | Edward Eli. | J. Marvin. |
| 1873. | A. A. Harwood. | C. W. Johnson. | C. H. Bosworth. | T. G. Anderson. | Edwin Dunn. | J. Marvin. |
| 1874. | C. W. Johnson. | T. G. Anderson. | M. V. B. Scribner. | R. J. Keenan. | Edwin Dunn. | J. Marvin. |
| 1875. | C. W. Johnson. | W. D. Hawkins. | J. Hooper. | E. A. Folsom. | G. C. Chamberlain. | S. W. Phelps. |
| 1876. | C. W. Johnson. | E. H. Folsom. | M. V. B. Scribner. | P. A. Gatchell. | G. W. Benedict. | |
| 1877. | C. W. Johnson. | W. H. Crandall. | C. R. McKenney. | M. A. Dailey. | Chas. A. Rose. | E. C. Sanders. |
| 1878. | C. W. Johnson. | E. H. Folsom. | C. R. McKenney. | O. A. Hallin. | M. Anderson. | E. C. Sanders. |
| 1879. | C. W. Johnson. | M. A. Dailey. | C. W. Cresar. | A. W. Powers. | P. W. Pugh. | S. G. Gale. |
| 1881. | S. P. Jennison. | A. G. Wedge. | J. P. Jacobson. | A. P. Bryant. | W. H. Mellen. | R. Smith. |
| 1883. | C. W. Johnson. | J. D. Jones. | J. P. Jacobson. | A. H. Bertram. | C. M. Reese. | R. Smith. |
| 1885. | J. D. Jones. | J. L. Helm. | J. P. Jacobson. | A. H. Bertram. | J. A. Westby. | N. Hobart. |
| 1887. | O. L. Cutter. | B. W. Day. | A. Dewey. | A. H. Bertram. | F. A. Dayton. | John Allison. |
| 1889. | O. L. Cutter. | B. W. Day. | W. C. Whiteman. | L. Hanson. | Clark Chambers. | E. R. Lathrop. |
| 1891. | F. N. Van Duzee. | A. L. Graves. | E. P. Barnum. | C. W. Foote. | H. Gillett. | Edw. Savage. |
| 1893. | Ed. H. Folsom. | J. G. Fowler. | L. D. Miller. | A. H. Bertram. | E. E. Benn. | D. A. Tawney. |
| 1896. | S. A. Langum. | W. E. Allen. | D. M. Brown. | J. E. Peterson. | S. M. West. | Robert Forbes. |
| 1897. | S. A. Langum. | A. D. Countryman. | D. M. Brown. | J. E. Peterson. | H. E. Gibbons. | Robert Forbes. |
| 1899. | S. A. Langum. | A. D. Countryman. | Victor Schallern. | A. B. Christy. | W. P. Dunnington. | R. N. Joscelyn. |
| 1901. | S. A. Langum. | A. D. Countryman. | Geo. D. Montgomery. | A. G. Myran. | Thos. Downs. | W. W. Lewis. |
| 1902*. | S. A. Langum. | A. D. Countryman. | Geo. D. Montgomery. | A. G. Myran. | Thos. Downs. | H. A. Chouinard. |
| 1903. | S. A. Langum. | A. D. Countryman. | W. H. Alton. | A. G. Myran. | Thos. Downs. | Geo. C. Pollock. |
| 1906. | S. A. Langum. | A. D. Countryman. | W. H. Alton. | O. C. Rood. | Thos. Downs. | Lewis S. Hall. |
| 1907. | S. A. Langum. | W. H. Alton. | Frank A. Holcomb. | A. E. Nelson. | J. H. Ege. | J. W. Eckman. |

*Extra Session.

OFFICERS OF MINNESOTA LEGISLATURES—Continued.

THE HOUSE OF REPRESENTATIVES.

| YEAR. | Chief Clerk. | Assistant Clerk. | Enrolling Clerk. | Engrossing Clerk. | Sergeant-at-Arms. | Chaplain. |
|----------|-----------------------|-----------------------|-----------------------|------------------------|-------------------------|-----------|
| 1857-58. | A. T. Chamblin..... | C. C. Guppy..... | C. C. Whitman..... | John Bell..... | John Penman. | |
| 1859-60. | Jared Benson..... | N. E. Dorival..... | A. R. Kiefer..... | W. H. Shelley..... | John Mattock. | |
| 1861. | David Blakely..... | J. C. Past..... | J. A. Van Fleet..... | T. McDonough..... | A. S. Fiske. | |
| 1862. | David Blakely..... | I. J. Knox..... | E. McMurtrie..... | Levi Nutting..... | J. C. Whitney. | |
| 1863. | A. B. Webber..... | Sol. Snow..... | A. Strecker..... | G. C. Whitcomb..... | Geo. S. Biscoe. | |
| 1864. | A. C. Dunn..... | Sol. Snow..... | Christian Exel..... | L. McDonald..... | A. D. Williams. | |
| 1865. | A. C. Dunn..... | Sol. Snow..... | I. K. Arnold..... | F. M. West..... | Cyrus Brooks. | |
| 1866. | A. C. Dunn..... | W. H. Mitchell..... | D. L. Wellman..... | M. W. Farmer..... | Daniel Cobb. | |
| 1867. | S. P. Jennison..... | M. D. Flower..... | T. P. Gare..... | M. W. Farmer..... | Daniel Cobb. | |
| 1868. | S. P. Jennison..... | M. D. Flower..... | R. Kilholz..... | A. H. Reed..... | C. G. Bowdish. | |
| 1869. | W. R. Kinyon..... | Sam H. Nichols..... | W. W. Williams..... | A. H. Reed..... | C. G. Bowdish. | |
| 1870. | W. R. Kinyon..... | C. H. Slocum..... | Frank Daggett..... | J. G. McGrew..... | E. R. Lathrop. | |
| 1871. | S. P. Jennison..... | C. H. Slocum..... | M. H. Scribner..... | A. M. Kimball..... | S. N. Phelps. | |
| 1872. | J. C. Hamilton..... | S. H. Nichols..... | M. H. Scribner..... | F. F. Meacham..... | Thos. George..... | |
| 1873. | S. H. Nichols..... | C. H. Slocum..... | M. H. Scribner..... | O. S. Reishus..... | B. Madison..... | |
| 1874. | S. H. Nichols..... | J. V. Brower..... | S. D. Hillman..... | L. G. Nelson..... | B. Madison..... | |
| 1875. | S. H. Nichols..... | G. W. Buswell..... | Z. B. Clark..... | L. G. Nelson..... | W. Pierce..... | |
| 1876. | G. W. Buswell..... | S. D. Parsons..... | A. T. Brakke..... | N. H. Knappen..... | W. Pierce..... | |
| 1877. | G. W. Buswell..... | S. D. Parsons..... | M. L. Torpey..... | W. H. Mellen..... | O. J. Johnson..... | |
| 1878. | M. D. Flower..... | R. Deakin..... | G. E. McKibben..... | J. G. McGrew..... | A. Slotten..... | |
| 1879. | M. D. Flower..... | R. Deakin..... | G. E. McKibben..... | Eugene A. Smith..... | F. H. Dayton..... | |
| 1881. | J. R. Howard..... | R. Deakin..... | F. L. Krayenbuhl..... | M. J. Wiltzie..... | F. H. Dayton..... | |
| 1882. | J. R. Howard..... | R. Deakin..... | Carl N. Lien..... | T. H. Caine..... | F. H. Dayton..... | |
| 1883. | J. R. Howard..... | F. L. Warner..... | Carl N. Lien..... | J. Morrison..... | W. F. Gray..... | |
| 1885. | J. R. Howard..... | F. L. Warner..... | Geo. F. Fuller..... | James Morrison..... | W. F. Gray..... | |
| 1887. | C. P. Carpenter..... | C. H. Slocum..... | F. L. Krayenbuhl..... | Gilbert Gutterson..... | C. A. Baxter..... | |
| 1889. | C. P. Carpenter..... | Edw. O'Brien..... | C. J. Haynes..... | A. Warren..... | H. Plowman..... | |
| 1891. | P. J. Smalley..... | M. J. Dowling..... | A. C. Belyea..... | S. B. Molander..... | Basil Smout..... | |
| 1893. | F. A. Johnson..... | J. Frank Dean..... | E. F. Beck..... | N. H. Ingersoll..... | J. M. Bayer..... | |
| 1895. | M. J. Dowling..... | W. B. Stine..... | F. L. Krayenbuhl..... | N. H. Ingersoll..... | J. M. Bayer..... | |
| 1897. | M. J. Dowling..... | O. K. Dable..... | E. F. Beck..... | N. H. Ingersoll..... | Edw. Fanning..... | |
| 1899. | Israel Bergstrom..... | G. H. Spear..... | Frank A. Holcomb..... | W. W. Wall..... | Edw. Fanning..... | |
| 1901. | J. A. Schmahl..... | W. E. Verity..... | Frank A. Holcomb..... | W. W. Wall..... | Edw. Fanning..... | |
| 1902*. | J. A. Schmahl..... | A. E. L. Johnson..... | Frank A. Holcomb..... | Wm. A. Gulick..... | Edw. Fanning..... | |
| 1903. | J. A. Schmahl..... | A. E. L. Johnson..... | H. D. Campbell..... | J. B. Thompson..... | Edward D. Claggett..... | |
| 1905. | J. A. Schmahl..... | A. E. L. Johnson..... | L. Bartlett..... | D. W. Meeker..... | B. F. Seiz..... | |
| 1907. | A. E. L. Johnson..... | A. H. Vernon..... | | | | |

*Extra Session.

THIRTY-FIFTH LEGISLATURE,
1907.

THE LEGISLATURE OF 1907.

MEMBERS OF THE SENATE.

| Name. | District | County. | Postoffice. | Politics. |
|----------------------|----------|---------------|--------------|-------------|
| Ahmann, John J. | 54 | Stearns | Torah | Democrat. |
| Alderman, S. F. | 48 | Crow Wing | Brainerd | Republican. |
| Anderson, B. N. | 9 | Freeborn | Albert Lea | Republican. |
| Bedford, S. B. | 15 | Nobles | Rushmore | Republican. |
| Briggs, J. Q. | 1 | Houston | Houston | Republican. |
| Calhoun, J. F. | 40 | Hennepin | Minneapolis | Republican. |
| Campbell, A. S. | 6 | Mower | Austin | Republican. |
| Canestorp, Ole O. | 57 | Grant | Elbow Lake | Republican. |
| Canfield, E. H. | 16 | Rock | Luverne | Republican. |
| Carpenter, Geo. C. | 46 | Wright | Buffalo | Republican. |
| Cashman, Thos. E. | 8 | Steele | Owatonna | Democrat. |
| Clague, Frank | 19 | Redwood | Lamberton | Republican. |
| Coller, Julius | 28 | Scott | Shakopee | Democrat. |
| Cooke, L. O. | 3 | Wabasha | Kellogg | Republican. |
| Dale O. G. | 18 | Lac qui Parle | Madison | Republican. |
| Donaldson, C. R. | 24 | McLeod | Stewart | Democrat. |
| Dunn, W. W. | 33 | Ramsey | St. Paul | Republican. |
| Durment, Edmund S. | 36 | Ramsey | St. Paul | Republican. |
| Du Toit, F. E. | 25 | Carver | Chaska | Democrat. |
| Elwell, James T. | 39 | Hennepin | Minneapolis | Republican. |
| Farrington, Ray G. | 56 | Big Stone | Ortonville | Democrat. |
| Fitzpatrick, Patrick | 2 | Winona | Winona | Democrat. |
| Fosseen, Manley L. | 42 | Hennepin | Minneapolis | Republican. |
| Glotsback, Frank L. | 28 | Rice | Faribault | Democrat. |
| Gunn, D. M. | 52 | Itasca | Grand Rapids | Republican. |
| Gunderson, C. J. | 58 | Douglas | Alexandria | Republican. |
| Hackney, Joseph M. | 37 | Ramsey | St. Paul | Republican. |
| Hall, D. S. | 22 | Renville | Buffalo Lake | Republican. |
| Hanson, A. L. | 61 | Norman | Ada | Republican. |
| Hanson, H. E. | 14 | Cottonwood | Windom | Republican. |
| Hardy, John C. | 35 | Ramsey | St. Paul | Democrat. |
| Hinton, W. A. | 13 | Martin | Truman | Republican. |
| Johnson, C. A. | 20 | Nicollet | St. Peter | Republican. |
| Johnson, Victor L. | 32 | Chisago | Center City | Republican. |
| Johnston, James | 63 | Todd | Bertha | Republican. |
| Laybourn, Geo. R. | 51 | St. Louis | Duluth | Republican. |
| McCall, Henry | 34 | Ramsey | St. Paul | Democrat. |
| McGowan, J. T. | 38 | Hennepin | Minneapolis | Democrat. |
| Moohan, John | 10 | Waseca | Waseca | Democrat. |
| Naeseth, Ole K. | 29 | Goodhue | Zumbrota | Republican. |
| Nelson, S. A. | 5 | Fillmore | Lanesboro | Republican. |
| Pauly, John W. | 44 | Hennepin | Minneapolis | Democrat. |
| Peterson, F. H. | 60 | Clay | Moorhead | Republican. |
| Poehler, A. A. | 21 | Sibley | Henderson | Democrat. |
| Pugh, T. M. | 50 | St. Louis | Duluth | Republican. |
| Putnam, F. E. | 12 | Faribault | Blue Earth | Republican. |
| Robinson, John E. C. | 47 | Stearns | St. Cloud | Democrat. |
| Sageng, Ole O. | 59 | Otter Tail | Dalton | Peoples. |
| Schaller, Albert | 80 | Dakota | Hastings | Democrat. |
| Seward, Virgil B. | 17 | Lyon | Marshall | Republican. |
| Smith, Edward E. | 43 | Hennepin | Minneapolis | Republican. |
| Stephens, A. D. | 62 | Polk | Crookston | Republican. |
| Sundberg, Bengt E. | 63 | Kittson | Kennedy | Republican. |
| Sullivan, Geo. H. | 31 | Washington | Stillwater | Republican. |
| Swanson, C. J. | 45 | Anoka | Fridley | Republican. |
| Thorpe, L. O. | 55 | Kandiyohi | Willmar | Republican. |
| Vail, P. R. | 49 | St. Louis | Virginia | Republican. |
| Weis, H. F. | 27 | Le Sueur | Le Sueur | Democrat. |
| White, D. E. | 7 | Dodge | Claremont | Republican. |
| Wilson, Geo. P. | 41 | Hennepin | Minneapolis | Republican. |
| Witherstine, H. H. | 4 | Olmsted | Rochester | Democrat. |
| Works, S. D. | 11 | Blue Earth | Mankato | Democrat. |
| Wright, J. W. | 23 | Meeker | Litchfield | Republican. |

142 OFFICERS OF THE SENATE AND NEWSPAPER REPORTERS.

OFFICERS OF THE SENATE.

| Officers. | County. | Postoffice. |
|---|-----------------|--------------|
| <i>Lieut. Governor—</i> A. O. Eberhart..... | Blue Earth..... | Mankato. |
| <i>Secretary—</i> Samuel A. Langum..... | Fillmore | Preston. |
| <i>First Ass't Secretary—</i> W. H. Alton..... | Ramsey | St. Paul. |
| <i>Second Ass't Secretary—</i> W. A. Simonton..... | Pope | Glenwood. |
| <i>Enrolling Clerk—</i> F. A. Holcomb..... | Ramsey | St. Paul. |
| <i>Engrossing Clerk—</i> A. E. Nelson..... | Kittson | Argyle. |
| <i>Sergeant-at-Arms—</i> J. H. Ege..... | Hennepin | Minneapolis. |
| <i>Ass't Sergeant-at-Arms—</i> Ira Padden..... | Mower | Austin. |
| <i>Chaplain—</i> J. W. Eckman..... | Martin | Dunnell. |

NEWSPAPER REPORTERS—SENATE.

| Reporters. | Name of Paper. | Address. |
|------------------------|----------------------------|------------------------------|
| James C. Matchitt..... | Minneapolis Journal..... | 437 Wheeler Ave., St. Paul. |
| Joseph Thompson..... | St. Paul Dispatch..... | 795 Dayton Ave., St. Paul. |
| Wm. G. McMurchy | Minneapolis Daily News.... | } 703 Bedford St., St. Paul. |
| | St. Paul Daily News..... | |
| John M. Stowell..... | Duluth News-Tribune..... | Duluth. |
| Adolph Lienlokken..... | St. Paul Pioneer Press.... | 39 E. Central Ave., St. Paul |
| Theo. H. Laws..... | Minneapolis Tribune..... | 3117 Park Ave., Minneapolis. |
| Milton Garges..... | Associated Press..... | 430 Case St. |

THE LEGISLATURE OF 1907.

MEMBERS OF THE HOUSE OF REPRESENTATIVES.

| Name. | Dis- trict. | County. | Postoffice. | Politics. |
|---------------------------|----------------|------------------|------------------|--------------|
| Adams, Elmer E..... | 59 | Otter Tail..... | Fergus Falls... | Republican. |
| Alexander, Charles L..... | 59 | Otter Tail..... | Pelican Rap's... | Republican. |
| Allen, E. P..... | 43 | Hennepin..... | Minneapolis... | Republican. |
| Austin, Joseph..... | 49 | St. Louis..... | Chisholm..... | Republican. |
| Bendixen, C. M..... | 19 | Redwood..... | Morgan..... | Republican. |
| Bills, L. W..... | 53 | Hubbard..... | Park Rapids... | Republican. |
| Bicknell, William C..... | 57 | Stevens..... | Morris..... | Republican. |
| Bjorge, Henry O..... | 60 | Becker..... | Lake Park..... | Republican. |
| Bouck, I. W..... | 48 | Morrison..... | Royalton..... | Republican. |
| Brown, Wm..... | 35 | Ramsey..... | St. Paul..... | Democrat. |
| Brady, Thos. J..... | 34 | Ramsey..... | St. Paul..... | Democrat. |
| Burdorf, Fred V..... | 21 | Sibley..... | Gibbon..... | Democrat. |
| Carlton, F. C..... | 8 | Steele..... | Medford..... | Republican. |
| Carl, M. S..... | 18 | Chippewa..... | Clara City..... | Republican. |
| Case, Walter L..... | 62 | Carlton..... | Cloquet..... | Republican. |
| Christensen, Oscar F..... | 35 | Ramsey..... | St. Paul..... | Republican. |
| Conroy, Joseph F..... | 39 | Hennepin..... | Minneapolis... | Republican. |
| Cummings, J. P..... | 34 | Ramsey..... | St. Paul..... | Democrat. |
| Dalzell, John A..... | 22 | Renville..... | Morton..... | Republican. |
| Davidson, J. D..... | 10 | Waseca..... | Mapleton..... | Republican. |
| Davis, Andrew..... | 45 | Sherburne..... | Elk River..... | Republican. |
| Denzer, George H..... | 27 | Le Sueur..... | Le Sueur..... | Republican. |
| Dorsey, J. H..... | 24 | McLeod..... | Glencoe..... | Democrat. |
| Dower, William..... | 53 | Wadena..... | Wadena..... | Republican. |
| Doyle, Otis F..... | 47 | Stearns..... | St. Cloud..... | Republican. |
| Effertz, Peter..... | 25 | Carver..... | Norwood..... | Democrat. |
| Emerson, E. H..... | 7 | Dodge..... | West Concord. | Republican. |
| Foreman, William..... | 3 | Wabasha..... | Wabasha..... | Republican. |
| Friedmann, Joseph..... | 54 | Meeker..... | Eden Valley... | Democrat. |
| Gates, E. W..... | 11 | Blue Earth..... | Garden City... | Republican. |
| Gates, J. A..... | 29 | Goodhue..... | Kenyon..... | Republican. |
| Glotfelter, C. W..... | 27 | Le Sueur..... | Waterville... | Republican. |
| Hanson, Harry M..... | 17 | Yellow Med... .. | Hanley Falls... | Republican. |
| Hanson, Hans O..... | 63 | Marshall..... | Stephen..... | Republican. |
| Handlan, James..... | 34 | Ramsey..... | St. Paul..... | Democrat. |
| Haugen, T. O..... | 20 | Nicollet..... | Nicollet..... | Republican. |
| Henry, John C..... | 2 | Winona..... | Lewiston..... | Republican. |
| Hitzker, John..... | 2 | Winona..... | Winona..... | Democrat. |
| Hicks, Henry G..... | 41 | Hennepin..... | Minneapolis... | Republican. |
| Higgins, George W..... | 44 | Hennepin..... | Minneapolis... | Prohibition. |
| Holten, John..... | 62 | Polk..... | Fertile..... | Republican. |
| Howard, John R..... | 54 | Stearns..... | Sauk Center... | Republican. |
| Horton, Thomas H..... | 45 | Isanti..... | North Branch... | Republican. |
| Holmberg, N. J..... | 22 | Renville..... | Renville..... | Republican. |
| Hollister, W. L..... | 6 | Mower..... | Austin..... | Republican. |
| Hugo, N. F..... | 51 | St. Louis..... | Duluth..... | Republican. |
| Jefferson, R. H..... | 14 | Cottonwood... | Bingham Lake. | Republican. |
| Johnson, J. C..... | 9 | Freeborn..... | Albert Lea... | Republican. |
| Johnson, A. W..... | 23 | Meeker..... | Litchfield.... | Republican. |
| Johnson, Andrew G..... | 33 | Ramsey..... | St. Paul..... | Republican. |
| Johnson, Lawrence H..... | 43 | Hennepin..... | Minneapolis... | Republican. |
| Johnson, Charles E..... | 55 | Kandiyohi... | Atwater..... | Republican. |
| Johnson, J. T..... | 59 | Otter Tail..... | Fergus Falls... | Republican. |
| Knox, G. W..... | 52 | Aitkin..... | Aitkin..... | Republican. |
| Knutson, Knute..... | 56 | Swift..... | Swift Falls... | Republican. |
| Lennon, John G..... | 41 | Hennepin..... | Minneapolis... | Republican. |
| Lewis, John T..... | 11 | Blue Earth..... | Lake Crystal... | Republican. |
| Libby, Henry W..... | 2 | Winona..... | Winona..... | Republican. |
| Lobeck, E. E..... | 58 | Douglas..... | Alexandria... | Prohibition. |
| Lommen, John T..... | 60 | Clay..... | Comstock..... | Republican. |
| McCoy, A. C..... | 4 | Olmsted..... | Byron..... | Republican. |
| McNeil, Alex..... | 44 | Hennepin..... | Dayton..... | Republican. |
| McQueen, William L..... | 11 | Blue Earth..... | Mapleton..... | Republican. |

THE LEGISLATURE OF 1907—*Continued.*MEMBERS OF THE HOUSE OF REPRESENTATIVES—*Continued.*

| Name. | Dis- trict. | County. | Postoffice. | Politics. |
|----------------------|----------------|---------------|---------------|--------------|
| Melby, C. K. | 17 | Lyon | Minneota | Republican. |
| Mork, R. L. | 12 | Faribault | Bricelyn | Republican. |
| Morse, S. O. | 15 | Murray | Slayton | Republican. |
| Miller, Clarence B. | 51 | St. Louis | Duluth | Republican. |
| Miller, Andrew | 50 | St. Louis | Duluth | Republican. |
| Murphy, J. B. | 38 | Hennepin | Minneapolis | Republican. |
| Nagel, E. N. | 46 | Wright | Buffalo | Republican. |
| Nelson, Swan | 42 | Hennepin | Minneapolis | Republican. |
| Nelson, O. B. | 1 | Houston | Spring Grove | Republican. |
| Nimocks, Frank E. | 40 | Hennepin | Minneapolis | Republican. |
| Nolan, W. A. | 6 | Mower | Grand Mead'w. | Republican. |
| Noble, T. E. | 9 | Freeborn | Albert Lea | Prohibition. |
| Nolan, W. I. | 42 | Hennepin | Minneapolis | Republican. |
| O'Brien, J. D. | 36 | Ramsey | St. Paul | Democrat. |
| Opsahl, Jens J. | 61 | Beltrami | Bemidji | Republican. |
| Orne, E. A. | 28 | Rice | Faribault | Republican. |
| Peters, Joseph | 30 | Dakota | Farmington | Democrat. |
| Peterson, S. D. | 19 | Brown | New Ulm | Republican. |
| Phillips, Fred B. | 37 | Ramsey | White Bear | Republican. |
| Putnam, W. H. | 29 | Goodhue | Red Wing | Republican. |
| Rachie, Elias | 18 | Lac qui Parle | Madison | Republican. |
| Randall, John R. | 50 | St. Louis | Duluth | Republican. |
| Rines, Henry | 32 | Kanabec | Mora | Republican. |
| Rockne, A. J. | 29 | Goodhue | Zumbrota | Republican. |
| Rodenberg, George W. | 33 | Ramsey | St. Paul | Republican. |
| Rowe, Alvin | 37 | Ramsey | St. Paul | Republican. |
| Robertson, Donald | 63 | Marshall | Argyle | Republican. |
| Sawyer, Charles L. | 41 | Hennepin | Minneapolis | Republican. |
| Saugstad, Johannes | 62 | Polk | Climax | Republican. |
| Saari, John | 49 | St. Louis | Sparta | Republican. |
| Schrooten, John | 13 | Martin | Fairmont | Democrat. |
| Spencer, James F. | 4 | Olmsted | Rochester | Republican. |
| Spooner, Lewis C. | 57 | Stevens | Morris | Republican. |
| Stokes, James W. | 41 | Hennepin | Minneapolis | Republican. |
| Sullivan, Michael J. | 38 | Hennepin | Minneapolis | Democrat. |
| Swendsen, C. J. | 13 | Watsonwan | St. James | Republican. |
| Thundale, O. N. | 5 | Fillmore | Harmony | Republican. |
| Thayer, Burdett | 5 | Fillmore | Spring Valley | Republican. |
| Thompson, Geo. W. | 28 | Rice | Faribault | Republican. |
| Tighe, Ambrose | 36 | Ramsey | St. Paul | Republican. |
| Timberlake, Byron H. | 39 | Hennepin | Minneapolis | Republican. |
| Vollmer, Henry B. | 31 | Washington | Stillwater | Republican. |
| Walz, Michael | 59 | Otter Tail | Perham | Republican. |
| Wells, R. J. | 60 | Wilkin | Breckenridge | Republican. |
| Webster, E. M. | 58 | Pope | Glenwood | Republican. |
| Webb, Henry P. | 32 | Pine | Sandstone | Republican. |
| Wescott, W. H. | 30 | Dakota | St. Paul | Republican. |
| Welter, P. J. | 26 | Scott | New Market | Democrat. |
| White, Frank T. | 45 | Sherburne | Elk River | Republican. |
| White, Harrison | 16 | Rock | Luverne | Republican. |
| Winzer, Chas. | 14 | Jackson | Heron Lake | Republican. |
| Wold, J. L. | 61 | Norman | Twin Valley | Republican. |
| Wood, A. J. | 46 | Wright | Otsego | Republican. |
| Wright, Fred B. | 40 | Hennepin | Minneapolis | Republican. |
| Young, M. N. | 48 | Morrison | Royalton | Republican. |
| Zelch, John | 31 | Washington | Cottage Grove | Republican. |

OFFICERS OF THE HOUSE.

| Officers. | County. | Postoffice. |
|--|-----------------|--------------|
| <i>Speaker—</i> Lawrence H. Johnson..... | Hennepin | Minneapolis. |
| <i>Chief Clerk—</i> Adolph E. L. Johnson..... | Hennepin | Minneapolis. |
| <i>First Ass't Clerk—</i> Archibald H. Vermont..... | Ramsey | St. Paul. |
| <i>Second Ass't Clerk—</i> Oscar Arneson..... | Grant | Herman. |
| <i>Reading Clerk—</i> John T. Jones..... | Hennepin | Minneapolis. |
| <i>Enrolling Clerk—</i> Lester Bartlett..... | Buffalo | Wright. |
| <i>Engrossing Clerk—</i> D. W. Meeker..... | Clay | Moorhead. |
| <i>Sergeant-at-Arms—</i> B. F. Seiz..... | Goodhue | Red Wing. |
| <i>Ass't Sergeant-at-Arms—</i> George H. Deans..... | Mille Lacs..... | Foreston. |
| <i>Postmaster—</i> Albert H. Spring..... | Olmsted | Rochester. |
| <i>Ass't Postmaster—</i> George M. John..... | Blue Earth..... | Garden City. |
| <i>Chaplain—</i> R. D. Phillips..... | Martin | Ceylon. |
| <i>Speaker's Clerk—</i> Sherman S. Smith..... | Hennepin | Minneapolis. |

NEWSPAPER REPORTERS—HOUSE.

| Reporters. | Name of Paper. | Address. |
|------------------------|-----------------------------|------------------------------|
| Vance Chapman..... | St. Paul Dispatch..... | 38 The Buckingham, St. Paul. |
| Stillman Bingham..... | Duluth Herald..... | Merchants Hotel, St. Paul. |
| H. E. Samuelson..... | St. Paul Pioneer Press..... | 594 Canada St., St. Paul. |
| F. A. Wilson..... | Minneapolis Tribune..... | 904 2nd Ave. S., Mnpls. |
| Adolph Edsten..... | Minneapolis Journal..... | 1012 E. 18th St., Mnpls. |
| C. W. Higgins..... | St. Paul News..... | 3121 Lyndale Ave., Mnpls. |
| Charles B. Cheney..... | Minneapolis Journal..... | 606 7th St. S. E., Mnpls. |
| Adolph Falbisaner..... | St. Paul Volkszeitung..... | 408 N. Exchange, St. Paul. |
| W. C. Harder..... | Minneapolis Tribune..... | 4220 Park Boulevard, Mnpls. |

STANDING COMMITTEES OF THE SENATE, 1907.

- AGRICULTURE AND HORTICULTURE—Johnston, Seward, Sundberg, Naeseth, Cashman, Hanson, H. E., Sageng, Elwell, White—9.
- BANKS AND BANKING—Stephens, Thorpe, Collier, Johnson, V. L., Dale, Gunn, Campbell, Bedford, Wilson, Alderman, Weis—11.
- CLAIMS—Gunderson, Hanson, A. L., McColl, Sageng, Fitzpatrick, Canfield, Pauly, Poehler, Hall—9.
- CORPORATIONS—Alderman, Anderson, Durment, Putnam, Fosseen, Farrington, Hanson, A. L., Robinson, Sullivan—9.
- CENSUS—Briggs, Weis, Poehler, Dunn, McColl, Hall, Smith, Hanson, A. L., Cooke—9.
- DAIRY PRODUCTS AND LIVE STOCK—Nelson, Hanson, H. E., Johnson, C. A., Hackney, Briggs, Hall, Sageng, Johnston, Swanson—9.
- DEAF, DUMB AND BLIND—Glotsbach, Cooke, Sundberg, Dale, Johnson, V. L., Pauly, Carpenter, Wright, Vail—9.
- DRAINAGE—Sundberg, Thorpe, Stephens, Johnston, Gunderson, Elwell, Seward, Hackney, Works—9.
- EDUCATION—Dale, Witherstine, Schaller, White, Sageng, Johnson, V. L., Seward, Fosseen, Ahmann—9.
- ELECTIONS—Dunn, Laybourn, Collier, Gunderson, Seward, Hinton, Cashman, Peterson, Wilson—9.
- ENGROSSMENT—Anderson, Bedford, Collier, McColl, McGowan, Gunderson, Canestorp, Vail, Peterson—9.
- ENROLLMENT—Hanson, H. E., Campbell, Donaldson, Smith, Naeseth, Carpenter, Gunn, DuToit, Farrington—9.
- FINANCE—Peterson, Elwell, Cooke, Fitzpatrick, Hanson, A. L., Fosseen, Johnson, C. A., Laybourn, Thorpe, Stephens, Robinson, Wright, Hackney, Dale, Glotsbach, Hanson, H. E., Bedford, Nelson, Swanson—19.
- FORESTRY AND FIRE PROTECTION—Schaller, Sundberg, Anderson, Laybourn, Pugh, Works, Cashman, Alderman, Collier—9.
- GAME AND FISH LAWS—Cooke, Carpenter, Hardy, Weis, Putnam, Dunn, Glotsbach, Farrington, Johnston—9.
- GENERAL LEGISLATION—Putnam, Moonan, Naeseth, Sageng, Clague, Donaldson, Fosseen, Witherstine, Durment, Johnston, Weis, Hinton, McColl, Pugh, Canestorp—15.
- GRAIN AND WAREHOUSE—Thorpe, Wilson, Poehler, Campbell, Naeseth, Pugh, Sundberg, Ahmann, Johnston, Sageng, Hackney, Pauly, Works—13.
- HOSPITALS FOR INSANE—Johnson, C. A., Schaller, Witherstine, Ahmann, Swanson, Sageng, Sullivan, White, Hanson, H. E.—9.
- IMMIGRATION—Hanson, A. L., Johnston, Dale, DuToit, Naeseth, Elwell, Thorpe, Gunn, Briggs—9.
- INDIAN AFFAIRS—Canestorp, Briggs, Poehler, Weis, Ahmann, Moonan, Canfield, Wilson, Vail—9.
- ILLUMINATING OILS—McGowan, Witherstine, Calhoun, Carpenter, Weis, Hinton, Wright, Clague, Anderson—9.
- INSURANCE—Laybourn, Smith, Schaller, Calhoun, Campbell, Durment, Clague, Hanson, H. E., Glotsbach, Seward, Nelson—11.

JUDICIARY—Wilson, Putnam, Smith, Schaller, Collier, Dunn, Peterson, Fitzpatrick, Clague, Durment, Seward, Gunderson, Sullivan, Alderman, Fosseen, Canfield, Moonan, Robinson, Farrington—19.

LABOR—Vail, Calhoun, Works, Sullivan, Fosseen, Hardy, Pauly, McGowan, Fitzpatrick—9.

LEGISLATIVE EXPENSES—Carpenter, Johnson, V. L., Bedford, Wright, Moonan, Dunn, Stephens, Farrington, DuToit—9.

LIBRARIES—Johnson, V. L., McGowan, Sullivan, Naeseth, Dale, Ahmann, Cashman, Vail, Donaldson—9.

LOGS AND LUMBER—Gunn, Wilson, Stephens, Canestorp, Anderson, Hall, Pauly, Sullivan, Donaldson—9.

MUNICIPAL CORPORATIONS—Calhoun, Fitzpatrick, DuToit, McGowan, Putnam, Laybourn, Farrington, Cashman, Durment, Glotzbach, Pauly—11.

MANUFACTURES—Swanson, McColl, Fitzpatrick, Hardy, Johnson, C. A., Pauly, Robinson, Moonan, Collier—9.

MILITARY AFFAIRS—Hardy, Campbell, Glotzbach, Hinton, Cooke, Calhoun, Hall, Pugh, Pauly.

MINES AND MINERALS—Pugh, Alderman, Putnam, Wright, Vail, Nelson, Peterson, Weis, Hanson, H. E.—9.

NORMAL SCHOOLS—Hinton, Fitzpatrick, Johnson, C. A., Peterson, Pugh, Works, Witherstine, Robinson, Hardy—9.

PRINTING—Sageng, Poehler, White, Seward, Smith, Durment, Canfield, Cashman, Briggs—9.

PUBLIC ACCOUNTS AND EXPENDITURES—Fosseen, Cooke, Glotzbach, Swanson, Pugh, Hanson, A. L., Calhoun, Dunn, Bedford, Carpenter, Canestorp—11.

PUBLIC BUILDINGS—Durment, Glotzbach, Elwell, Briggs, Carpenter, Collier, Gunn, Farrington, Canfield—9.

PUBLIC HEALTH AND PURE FOOD—White, Witherstine, Schaller, McColl, Sundberg, Thorpe, Gunderson, McGowan, Johnson, V. L.—9.

PUBLIC LANDS—Bedford, Hackney, Donaldson, Robinson, Thorpe, Moonan, Anderson, DuToit, Dale—9.

PUBLIC PARKS—Fitzpatrick, McColl, Moonan, Peterson, Works, Gunn, DuToit, Gunderson, Canestorp—9.

RAILROADS—Hall, Calhoun, Pugh, Works, Cashman, Sundberg, Canfield, Johnson, C. A., Campbell, Gunderson, McGowan, Clague, Hardy, DuToit, Carpenter, Farrington, Vail—17.

REAPPORTIONMENT—Clague, Cooke, Hanson, H. E., Donaldson, Dunn, Fosseen, Wright, Gunn, Laybourn, Ahmann, Moonan, Durment, Smith, Johnson, C. A., Hanson, A. L.—15.

ROADS AND BRIDGES—Wright, Elwell, Ahmann, Johnston, Briggs, Swanson, Hardy, Nelson, Clague—9.

RULES—Seward, Smith, Schaller, Campbell, Hinton, Durment, Alderman, Laybourn, Stephens—9.

STATE FAIR AND AGRICULTURAL SOCIETIES—Hackney, Naeseth, Weis, Bedford, Hall, Ahmann, Swanson, Hanson, A. L., Nelson—9.

STATE PUBLIC SCHOOLS—Cashman, Hanson, A. L., Poehler, Robinson, Wilson, Witherstine, Johnson, V. L., Hanson, H. E., Canestorp—9.

STATE PRISON—Sullivan, Nelson, Works, Sundberg, Elwell, Donaldson, Dale, White, Ahmann, Wilson, Canestorp—11.

STATE SOLDIERS' HOME—DuToit, Fosseen, Briggs, Weis, White, Swanson, Hackney, Canfield, Robinson—9.

STATE TRAINING SCHOOL—Naeseth, Nelson, Works, Sullivan, Wright, Pugh, Calhoun, Dale, Sageng—9.

TAXES AND TAX LAWS—Smith, Collier, Calhoun, Stephens, Laybourn, Thorpe, Putnam, Hinton, Seward, Cooke, Anderson, Dunn, Sullivan, Alderman, Gunn, Schaller, Johnson, V. L.—17.

TEMPERANCE—Campbell, Hinton, Elwell, Johnson, C. A., Hardy, Alderman, Hall, Laybourn, Donaldson—9.

TOWNS AND COUNTIES—Canfield, Putnam, Stephens, White, Johnston, Poehler, Vail, Canestorp, Anderson—9.

UNIVERSITY AND UNIVERSITY LANDS—Elwell, McColl, Peterson, Clague, Witherstine, Bedford, Hackney, Poehler, McGowan—9.

STANDING COMMITTEES OF THE HOUSE, 1907.

AGRICULTURE—Johnson, C. E., Melby, Denzer, Bendixen, Glotfelter, Winzer, Holmberg, Johnson, J. C., McQueen, Lobeck, Peters, Emerson, Schrooten, Carlton, Haugen—15.

APPROPRIATIONS—Wells, Putnam, Timberlake, Nolan, W. A., Morse, Tighe, Hugo, Lennon, Rachie, Saari, Zelch, Dorsey, Davis, Webster, Doyle, Wright, Peterson, Nelson, O. B., Lommen, Hansen, H. O., Dalzell—21.

BANKS AND BANKING—Carl, Adams, Effertz, Hanson, H. M., Johnson, A. G., Morse, Putnam, Sawyer, Thundale, Webb, White, F. T.—11.

BINDING TWINE—Mork, Burdorf, Holten, Johnson, A. W., Johnson, J. C., Knox, Knutson, Orne, Vollmer—9.

BOARD OF CONTROL—Putnam, Hicks, Carl, Hugo, Morse, Thayer, Tighe, Wood, Opsahl—9.

CLAIMS—White, F. T., Gates, J. A., Emerson, Johnson, A. G., Case, Saugstad, Murphy, McQueen, Bicknell—9.

COMMERCE AND RETAIL TRADE—Christensen, Bouck, Stokes, Wold, Sullivan, Johnson, J. T., Haugen, Davidson, Webb—9.

COMPENSATION OF PUBLIC OFFICIALS—Walz, Foreman, Hanson, H. M., Handlan, Higgins, Lewis, Nagel, Nolan, W. I., Phillips, Murphy, Robertson—11.

CORPORATIONS OTHER THAN MUNICIPAL—Peterson, Carl, Bjorge, McNeil, Rodenberg, Rines, Spencer, Swendsen, Webster, Lennon, Brady, Bills, Case, Denzer, Nelson, S., Murphy, Johnson, A. G.—17.

CRIMES AND PUNISHMENT—Bicknell, Sullivan, Wold, Lobeck, McQueen, Welter, Higgins—7.

DAIRY AND LIVE STOCK—Knutson, McNeil, Schrooten, Horton, Carlton, Peters, Rowe, Robertson, Johnson, A. W.—9.

DRAINAGE—Wright, Hanson, H. O., Knox, Howard, Glotfelter, McQueen, Opsahl, O'Brien, Sawyer, Spooner, Walz, Saugstad, Bendixen, Randall, Haugen, Emerson, Dower—17.

EDUCATION—Sawyer, Rachie, White, H., Bjorge, Davidson, Saugstad, Bouck, Swendsen, Miller, C. R., Nelson, O. B., Young, Dower, Hollister, Holmberg, Rodenberg, Cummings, Robertson—17.

ELECTIONS—Tighe, Morse, Timberlake, Wells, Nagel, Wright, Austin, Knutson, Opsahl, Walz, Burdorf, Hanson, H. O., Higgins, McCoy, Brady, Dorsey, Westcott—17.

ENCROSSMENT—Swendsen, Alexander, McCoy, Miller, A., Johnson, J. T.—5.

ENROLLMENT—Alexander, Swendsen, Schrooten, Thompson, Robertson—5.

EXPRESS, TELEGRAPH AND ELECTRIC LINE—Nolan, W. A., Hanson, H. O., Jefferson, Brady, Conroy, Bicknell, Doyle, Handlan, Stokes, Libby, Thompson, Timberlake, Winzer, Nelson, O. B., Glotfelter, Nelson, S., Burdorf—17.

FORESTRY—Gates, E. W., Knox, Holmberg, Orne, Bills, Brown, Noble, Howard, Johnson, A. G.—9.

GAME AND FISH—Rowe, Gates, J. A., Bills, Glotfelter, Henry, Johnson, C. E., Schrooten, Austin, McNeil, Peters, Lobeck—11.

GENERAL LEGISLATION—Hugo, Allen, Adams, Bouck, Hanson, H. O., Case, Doyle, Peterson, Gates, E. W., Thayer, Melby, Nelson, O. B., Nelson, S., Rodenberg, White, H., Knox, Libby—17.

GRAIN AND WAREHOUSE—Hanson, H. O., Hugo, Zelch, Knutson, McNeil, White, H., Bendixen, Denzer, Spencer, Murphy, Thompson, Alexander, Friedman, Foreman, Johnson, C. E., Johnson, A. W., Henry, Stokes, Morse—19.

HORTICULTURE—McCoy, Holmberg, Carl, Brown, Bjorge, Davidson, Emerson, Brady, Foreman—9.

HOSPITALS FOR THE INSANE—Adams, Mork, Bicknell, Bills, Christensen, O'Brien, Peters, McCoy, Nelson, S., Nimocks, Davis, Glotfelter, Horton, Spencer, Sullivan—15.

IMMIGRATION—Opsahl, Bouck, Thundale, Cummings, Hansen, H. M., Walz, Peters, Murphy, Austin—9.

INSURANCE—Timberlake, Thundale, Adams, Putnam, Nolan, W. I., Peterson, Zelch, Davis, Dalzell, Allen, Saari, Gates, J. A., Hansen, H. M., Miller, C. R., Nagel, Nimocks, Rowe, Carl, Brady—19.

LUBRICATING OILS—Thompson, Doyle, Cummings, Gates, E. W., Gates, J. A., Nagel, Vollmer—7.

JUDICIARY—Hicks, Webster, Rockne, Wells, Thayer, Tighe, Wright, White, F. T., Bills, Rachie, Spooner, Case, Miller, C. B., Bjorge, Bicknell, Dalzell, Austin, Christensen, Sawyer, Alexander, Phillips, Allen, Saari—23.

LABOR AND LABOR LEGISLATION—Stokes, Bouck, Doyle, Nolan, W. I., Libby, Haugen, Johnson, J. T., Nolan, W. A., Brown, Higgins—11.

LEGISLATIVE EXPENSES—Lommen, Zelch, Conroy, Burdorf, Davis—5.

LOCAL BILLS—Emerson, Hitzker, Horton, Johnson, A. W., Effertz—5.

LOGS AND LUMBER—Knox, McNeil, Randall, Higgins, Vollmer, Dalzell, Noble, Young, Wold, Foreman, Handlan—11.

MANUFACTURES—Thundale, Westcott, Brown, Cummings, Conroy—5.

MILITARY AFFAIRS—Dorsey, Hugo, Lommen, Peterson, Bicknell, Christensen, Lennon, Foreman, Noble—9.

MINES AND MINERALS—Jefferson, Rockne, Robertson, McQueen, Hanson, H. M., Adams, Austin, Johnson, J. C., Nelson, S., Hicks, Young—11.

MUNICIPAL LEGISLATION—Nolan, W. I., Tighe, Dower, Case, Hollister, Hicks, Friedman, Sullivan, Vollmer, Spooner, White, H., Miller, A., Hitzker, Johnson, J. T., Libby, Westcott, Brown—17.

PRINTING—Rines, Henry, Phillips, Lobeck, Hitzker, Dalzell, Hollister, Burdorf, Schrooten, Hanson, H. M., Sawyer—11.

PRISON LABOR—Vollmer, Rockne, Nimocks, Austin, Effertz, Young, Dower, Davidson, Christensen, Nelson, O. B., Lewis, Holten, Orne—13.

PUBLIC ACCOUNTS AND EXPENDITURES—Davis, Saari, Davidson, Bendixen, Putnam, Wright, White, F. T., Jefferson, Glatfelter, Lobeck, Mork, Orne, Phillips, Saugstad, Allen—15.

PUBLIC BUILDINGS—Bouck, Randall, Rachie, Tighe, Mork, Conroy, Effertz, Friedman, Nelson, O. B., Libby, Saugstad—11.

PUBLIC HEALTH AND PURE FOOD—Gates, J. A., Dorsey, McNeil, Wood, Alexander, Hollister, Higgins, Bendixen, Hitzker, Johnson, A. W., Johnson, A. G., O'Brien, Bjorge—13.

PUBLIC LANDS—Webb, Dower, Bills, Randall, Schrooten, Rockne, Melby, Knox, Sullivan, Johnson, J. C., Hanson, H. O., Cummings, Nolan, W. I., Friedman, Holten, Noble, Welter—17.

PUBLIC PARKS—Lewis, Carl, Murphy, Rodenberg, Hollister, Effertz, Henry, Hitzker, Johnson, A. C.—9.

RAILROADS—Spooner, Putnam, Hanson, H. O., Nolan, W. A., Hugo, Morse, Thayer, Wells, Peterson, Dorsey, Webster, Webb, Handlan, Winzer, Rodenberg, Lennon, Lommen, Johnson, C. E., Nimocks—19.

REAPPORTIONMENT—White, F. T., Thayer, Carlton, Libby, Morse, Peterson, Lewis, Putnam, Dorsey, Denzer, Tighe, Zelch, Brady, McNeil, Allen, Nolan, W. I., Bouck, Bills, Melby, Bicknell, Hanson, H. M., Hugo, Webb, Knox, Bjorge, Hanson, H. O., Walz—27.

ROADS AND BRIDGES—Howard, Walz, Nolan, W. A., Johnson, C. E., Spencer, Case, Rines, Randall, Winzer, Bendixen, Horton, Doyle, Alexander—13.

RULES AND JOINT RULES—Rockne, Wells, Zelch, Webster, White, F. T.—5.

SCHOOL FOR DEFECTIVES—Spencer, Wood, Thompson, Wold, Henry Adams, Orne—7.

SOLDIERS' HOME—Randall, Hicks, White, H., Jefferson, Howard, McCoy, Winzer, Carlton, Thundale, Lewis, Nelson, S.—11.

SLEEPING AND PRIVATE CAR COMPANIES—Miller, C. B., Jefferson, Rachie, Rowe, Rockne, Johnson, J. T., Vollmer, Howard, Dalzell, Opsahl, Saugstad, Dower, Conroy, Miller, A., Wood—15.

STATE FAIR AND AGRICULTURAL SOCIETIES—Lennon, Walz, Holmberg, Allen, Thompson, Handlan, Young, Hitzker, Phillips, Johnson, A. W., Nimocks—11.

STATE AND OTHER LIBRARIES—Saari, Haugen, Sullivan, Welter, Lobeck, O'Brien, Conroy—7.

STATE NORMAL SCHOOLS—Bjorge, Sawyer, Lewis, McNeil, Murphy, White, F. T., Wold, Hugo, Gates, E. W., Carlton, Burdorf, Libby, Rodenberg—13.

STATE PRISON AND REFORMATORY—Zelch, Spooner, Knutson, Swendsen, Welter, Wood, Jefferson, Rines, Miller, A., Denzer, Holten, Lommen, McCoy, O'Brien, Johnson, C. E.—15.

STATE SCHOOL AT OWATONNA AND AGRICULTURAL SCHOOL—Morse, White, H., Spooner, Haugen, Howard, Melby, Davidson, Westcott, Carlton, Dower, Wells—11.

STATE TRAINING SCHOOL—Doyle, Robertson, Phillips, Nimocks, Rowe, Putnam, Noble, Johnson, J. C., Friedman—9.

TAXES AND TAX LAWS—Thayer, Rockne, Timberlake, Jefferson, Nolan, W. A., Wells, Rowe, Zelch, Denzer, Tighe, Spooner, Wright, Webster, Davis, Rines, Knutson, Miller, C. B., Horton, Nagle, Opsahl, Sawyer, Bills, Johnson, J. C., Nolan, W. I., Bicknell—25.

TEMPERANCE—Webster, Webb, Wood, Christensen, Higgins, Wold, Gates, E. W., Conroy, Dorsey, Doyle, Emerson, Saari, Stokes, Vollmer, Denzer—15.

TOWNS AND COUNTIES—Rachie, Walz, Thundale, Gates, E. W., Bouck, Miller, A., Rines, Holten, Lommen, Mork, Webb, Nagel, Welter, Melby, Horton, Handlan, Westcott—17.

UNIVERSITY AND UNIVERSITY LANDS—Allen, Saari, Gates, J. A., Timberlake, White, F. T., Bendixen, Alexander, Holmberg, Miller, C. B., Swendsen, Christensen—11.

JUDICIARY SUB-COMMITTEES OF THE SENATE.

Geo. P. Wilson, Chairman; E. A. Montgomery, Clerk; Alfred Teisberg, Asst. Clerk.
COMMERCIAL LAW—Durment, Schaller, Fitzpatrick, Gunderson.
CONSTITUTIONAL LAW—Dunn, Schaller, Gunderson, Seward, Wilson.
CORPORATION LAW—Peterson, Alderman, Gunderson, Fosseen.
COURTS AND JUDICIAL OFFICERS—Farrington, Fosseen, Canfield, Robinson.
CRIMINAL LAW—Schaller, Collier, Sullivan, Canfield.
CURATIVE ACTS—Alderman, Dunn, Clague, Robinson.
EVIDENCE—Robinson, Seward, Moonan, Farrington.
INSURANCE—Fosseen, Smith, Durment, Canfield.
MUNICIPAL CORPORATIONS—Sullivan, Putnam, Smith, Collier.
NEGLIGENCE—Fitzpatrick, Smith, Robinson, Farrington.
PLEADINGS AND PRACTICE—Putnam, Dunn, Clague, Moonan.
PROBATE LAW—Collier, Putnam, Sullivan, Durment.
PUBLIC OFFICERS OTHER THAN JUDICIAL—Canfield, Collier, Fitzpatrick, Fosseen.
RAILROADS—Clague, Putnam, Schaller, Seward.
REAL PROPERTY—Gunderson, Peterson, Dunn, Fitzpatrick.
REAPPORTIONMENT—Moonan, Peterson, Clague, Alderman.
SPECIAL LEGISLATION—Seward, Peterson, Alderman, Farrington.
TAX LAWS—Smith, Sullivan, Durment, Moonan.

JUDICIARY SUB-COMMITTEES OF THE HOUSE.

Henry G. Hicks, chairman; H. I. Frundt, clerk; H. F. Stark, assistant clerk.
CONSTITUTIONAL LAW—Thayer, Webster, Rachie, Dalzell, Miller, C. B., Austin
Bjorge.
REMEDIAL LAW—Rockne, Wells, White, Spooner, Phillips.
SUBSTANTIVE LAW—Tighe, Wright, Wells, Saari, Alexander, Allen.
COURTS AND COURT OFFICERS—Bicknell, Christensen, Bills, Sawyer, Case.

PERMANENT RULES OF THE SENATE, 1907.

CALLING SENATE TO ORDER.

1. The president shall take the chair at the hour to which the Senate shall have adjourned, and shall immediately call the members to order, and, on the appearance of a quorum, shall proceed with the regular order of business.

DUTIES OF THE PRESIDENT.

2. He shall preserve order and decorum; may speak on points of order in preference to members, and shall appoint all committees, unless otherwise ordered by the Senate. He shall also decide all questions of order, subject to an appeal to the Senate by any member, but such appeal shall be decided by a majority vote of those present and voting thereon.

QUESTIONS—HOW STATED AND DECIDED.

3. He shall rise to put the question, but may state it sitting.

4. Questions shall be distinctly put in this form, to-wit: "As many as are of the opinion that (as the question may be), say Aye," and after the affirmative voice is expressed, "As many as are of the contrary opinion say No." The president shall declare all votes, but if any member rise to doubt a vote, he shall order a return of the number voting in the affirmative and in the negative, without any further debate.

PRESIDENT PRO TEM.

5. The president shall call some member into the chair when the Senate goes into committee of the whole. He shall also have the right to name a member to perform the duties of the chair; but substitution shall not extend beyond an adjournment. In the absence of the president, except as above, the Senate shall appoint a president pro tem.

FURTHER DUTIES OF THE PRESIDENT.

6. The president of the Senate shall sign all acts, memorials, addresses and resolutions; and all writs, warrants and subpoenas issued by the Senate shall be signed by him and attested by the secretary.

7. The president is authorized to administer all oaths required in the discharge of his duties.

DISTURBANCE IN LOBBY.

8. In case of any disturbance or disorderly conduct in the lobby, the president or chairman of the committee of the whole shall have power to order the same cleared.

PRIVILEGES OF REPORTERS.

9. Reporters wishing to take down the debates may be admitted by the president, who shall assign them to such places on the floor or elsewhere to effect their object as shall not interfere with the convenience of the Senate. But any reporter of any newspaper who shall purposely misrepresent or misreport the proceedings of the Senate shall, during the remainder of the session, be denied admission to the senate chamber.

ORDER OF BUSINESS.

10. The order of business shall be as follows, viz.:
- First—Presentation of letters, petitions, remonstrances and other communications.
 - Second—Resolutions and motions.
 - Third—Introduction of bills, memorials and joint resolutions.
 - Fourth—Reports of committees.
 - A—From standing committees.
 - B—From select committees.
 - Fifth—Messages and other executive communications.
 - Sixth—Messages from the House of Representatives, and amendments proposed by the House to bills and resolutions from the Senate.
 - Seventh—First reading of House bills.
 - Eighth—Second reading of Senate bills.
 - Ninth—Second reading of House bills.
 - Tenth—Third reading of Senate bills.
 - Eleventh—Third reading of House bills.
 - Twelfth—General orders of the day.

PUBLIC BILLS TO HAVE PREFERENCE.

11. Public and joint resolutions of a public nature shall always have the preference of private bills.

REFERRING OF BILLS.

12. All bills shall be referred by the president of the Senate without motion to the proper standing committee, on the first reading, unless otherwise ordered. And all bills, providing for an appropriation of money, when referred to and reported by any other than the committee on finance, shall, before passage, be referred to the committee on finance.

OF ORDER IN DEBATE.

13. When any member is about to speak in debate, or deliver any matter to the Senate, he shall rise to his feet and respectfully address himself to "Mr. President," and shall confine himself to the question under debate and avoid personality. That in discussing any resolution senators shall be limited to five minutes each.

14. Whenever any member is called to order he shall sit down until it is determined whether he is in order or not, and if a member is called to order for words spoken in debate, the words excepted to shall be taken down in writing immediately.

15. When two or more members shall happen to rise at once, the president shall name the member who is to speak.

16. No member shall speak more than twice on the same question on the same day, nor more than once on a motion for commitment, without leave of the Senate.

CONDUCT DURING BUSINESS.

17. While the president is putting any question, or addressing the Senate, no one shall walk out or across the room; nor in such case, or when a member is speaking, shall entertain private discourse; nor whilst a member is speaking, shall pass between him and the chair. Every member shall remain uncovered during the session of the Senate. No member or other person shall proceed to or remain by the secretary's desk while the ayes and noes are calling or ballots counting.

18. Upon a division and count of the Senate on any question no member without the bar shall be counted.

SENATORS TO VOTE UNLESS EXCUSED.

19. Every member who shall be in the Senate when the question is put shall give his vote unless the Senate, for special reasons, shall excuse him. All motions to excuse a member from voting shall be made before the Senate divides or before he gives his vote upon a call of the ayes and noes. Any member wishing to be excused from voting may make a brief statement of the reasons for making such request, and the question shall then be taken without further debate.

MOTIONS.

20. When a motion is made and seconded, it shall be stated by the president; or, being in writing, it shall be handed to the secretary, and read aloud for debate.

21. Every motion or amendment shall be reduced to writing if the president or any member desires it. In such case it must be signed by the member or committee offering the same.

22. After a motion is stated by the president or read by the secretary, it shall be deemed to be in the possession of the Senate, but may be withdrawn at any time before decision or amendment.

23. When a question is under debate, no motion shall be received, unless to adjourn or to lie on the table, for the previous question, to commit, to postpone to a day certain, to postpone indefinitely, or to amend; and these several motions shall have precedence in the order in which they stand arranged. A motion to postpone to a certain day, to commit, or to postpone indefinitely, or to amend, being decided, shall not again be allowed on the same day, nor at the same stage of the bill or proposition. A motion to strike out the enacting words of a bill shall have precedence of a motion to amend, and, if carried, shall be equivalent to a rejection of a bill.

MOTION TO ADJOURN.

24. A motion to adjourn shall always be in order; that and the motion to lie on the table shall be decided without debate; but a motion to adjourn, when refused, shall not be renewed until further business shall have been had.

THE PREVIOUS QUESTION.

25. The previous question shall be in this form: "Shall the main question be now put?" It shall only be admitted when demanded by a majority of the members present, and its effect shall be to put an end to all debate, and bring the Senate to a direct vote upon amendments reported by a committee, if any, then upon all pending amendments in their order, and then upon the main question. On a motion for the previous question, and prior to the ordering of the same, a call of the Senate shall be in order,*but after a majority shall have ordered such motion, no call shall be in order prior to the decision of the main question.

26. On a previous question there shall be no debate. All incidental questions of order arising after a motion is made for the previous question, and pending such motion, shall be decided, whether on appeal or otherwise, without debate.

RECONSIDERATION.

27. When a motion or question has been once put and carried in the affirmative or negative, it shall be in order for any member who voted with the prevailing party to move for a reconsideration thereof, on the same day on which the vote was taken, or within the next two days of actual session of the Senate thereafter; and such motions shall take precedence of all other questions, except a motion to adjourn. A motion for reconsideration, being put and lost, shall not be renewed.

DIVISION OF QUESTION.

28. Any member may call for a division of the question, when the same will admit of it. A motion to strike out and insert shall be deemed to be indivisible. A motion to strike out being lost shall not preclude an amendment nor a motion to strike out and insert.

PETITIONS, ETC.—HOW TO BE PRESENTED.

29. In presenting a petition, memorial, remonstrance or other communication addressed to the Senate, the members shall only state the general purport of it.

30. Every petition, memorial, remonstrance, resolution, bill and report of committee shall be indorsed with its appropriate title, and immediately under the indorsement the name of the member presenting the same shall be written.

CALL OF THE SENATE.

31. Any member may make a call of the Senate, and require absent members to be sent for, but a call of the Senate cannot be made after the voting has commenced; and the call of the Senate being ordered and the absentees noted, the door shall be closed, and no member permitted to leave the room until the report of the sergeant-at-arms be received and acted upon, or further proceedings under the call be dispensed with.

STANDING COMMITTEES.

(32) "The standing committees of the Senate shall be as set forth in the following list. Each committee shall consist of nine (9) members, except the Committee on Municipal Corporations, the Committee on Banks and Banking, the Committee on Insurance, the Committee on Public Accounts and Expenditures and the Committee on State Prison, which shall consist of eleven (11) members each; the Committee on Grain and Warehouse, which shall consist of thirteen (13) members; the Committee on General Legislation; and the Committee on Reapportionment, which shall consist of fifteen (15) members each; the Committee on Railroads, and the Committee on Taxes and Tax Laws, which shall consist of seventeen (17) members each; and the Committee on Judiciary, and the Committee on Finance, which shall consist of nineteen (19) members each.

1. A Committee on Agriculture and Horticulture.
2. A Committee on Banks and Banking.
3. A Committee on Census.
4. A Committee on Claims.
5. A Committee on Corporations.
6. A Committee on Dairy Products and Live Stock.
7. A Committee on Deaf, Dumb and Blind.
8. A Committee on Drainage.
9. A Committee on Education.
10. A Committee on Elections.
11. A Committee on Engrossment.
12. A Committee on Enrollment.
13. A Committee on Finance.
14. A Committee on Forestry and Fire Protection.
15. A Committee on Game and Fish Laws.
16. A Committee on General Legislation.
17. A Committee on Grain and Warehouse.
18. A Committee on Hospitals for Insane.
19. A Committee on Immigration.
20. A Committee on Indian Affairs.
21. A Committee on Illuminating Oils.
22. A Committee on Insurance.
23. A Committee on Judiciary.

24. A Committee on Labor.
25. A Committee on Legislative Expenses.
26. A Committee on Libraries.
27. A Committee on Logs and Lumber.
28. A Committee on Municipal Corporations.
29. A Committee on Manufactures.
30. A Committee on Military Affairs.
31. A Committee on Mines and Minerals.
32. A Committee on Normal Schools.
33. A Committee on Printing.
34. A Committee on Public Accounts and Expenditures.
35. A Committee on Public Buildings.
36. A Committee on Public Health and Pure Food.
37. A Committee on Public Lands.
38. A Committee on Public Parks.
39. A Committee on Railroads.
40. A Committee on Reapportionment.
41. A Committee on Roads and Bridges.
42. A Committee on Rules.
43. A Committee on State Fair and Agricultural Societies.
44. A Committee on State Prison.
45. A Committee on State Public School.
46. A Committee on State Training School.
47. A Committee on State Soldiers' Home.
48. A Committee on Taxes and Tax Laws.
49. A Committee on Temperance.
50. A Committee on Towns and Counties.
51. A Committee on University and University Lands.

COMMITTEE OF THE WHOLE.

33. The rules observed in the Senate shall govern, as far as practicable, the proceedings of the committee of the whole, except that a member may speak more than twice on the same subject, and that a call for the yeas and nays, or for the previous question, cannot be made.

34. "Amendments made in the Committee of the Whole shall be entered on a separate piece of paper, and so reported to the Senate by the Chairman standing in his place, which amendment shall not be read by the President, unless required by one or more of the members. On adoption of the report by the Committee of the Whole, all bills, recommended to pass, shall be placed upon the calendar."

INTRODUCTION OF BILLS.

35. "Bills, memorials and joint resolutions may be introduced by any member in his place, or by order of the Senate on a report of a committee. Each member so introducing such bill, memorial or joint resolution shall, at the time of such introduction thereof, furnish to the Secretary of the Senate two copies thereof, which shall be endorsed "copies."

Every bill, memorial or joint resolution shall have prefixed thereto the name of the person introducing it, and when reported from a committee, the name of said committee shall be endorsed thereon. Every proposed amendment to any bill, memorial or joint resolution, and every committee report shall be in triplicate form and shall be written on only one side of the paper. That hereafter all bills introduced in the Senate shall be so framed that when any section or subdivision or chapter of any existing law is to be amended, or when any section or sub-division or chapter of any existing law is to be repealed, or when any section or subdivision or chapter of any repealed law is to be revived, the said section or subdivision or chapter shall in each case be given

in full as it is designed to read when enacted, and all new matter contained in any bill which proposes to amend any section or subdivision of any existing law by inserting or adding such new matter shall be underscored, and when the bill is printed it shall be italicized; and no bill not so framed shall be received or read by the Secretary, unless otherwise specially ordered by the Senate."

READING OF BILLS.

36. Every bill, memorial, order, resolution or vote requiring the approval of the governor shall receive three several readings previous to its passage; the first and third reading shall be at length; and no such bill, memorial, order or resolution shall be read twice on the same day.

COMMITMENT.

37. No bill or joint resolution shall be committed or amended until it has been once read at length. If objections are made to a bill on its first reading the question shall be: "Shall the bill be rejected?" If no objection be made or the question to reject be lost, the bill shall go on its second reading.

ALL BILLS, ETC., TO GO TO COMMITTEE OF THE WHOLE.

38. All bills, memorials, orders, resolutions and votes requiring the approval of the governor shall, after a second reading, be considered in committee of the whole before they shall be finally acted upon by the Senate.

PRINTING OF BILLS.

39. All bills of a general nature, including all bills appropriating money or lands, shall be printed; provided, that no bills shall be printed until after the same shall have been reported upon favorably by the committee to whom the same shall be referred.

FINAL PASSAGE.

40. The final question upon a bill or other paper requiring action by both houses, after the first and second readings thereof and after the consideration in committee of the whole, shall be upon its final passage.

AMENDMENT ON THIRD READING.

41. No amendment shall be received on third reading except to fill blanks, without the unanimous consent of the Senate. In filling blanks, the largest sum, the longest time and greatest distance shall be first taken.

42. A bill or resolution may be committed at any time, previous to its passage, and if any amendment be reported on such commitment to any other than a committee of the whole, it shall be again read the second time, considered in committee of the whole, and the question for third reading and passage again put.

ENGROSSING AND TRANSMITTING BILLS, ETC., TO THE HOUSE.

43. Every bill, memorial, order or resolution originating in the Senate shall be carefully engrossed before being transmitted to the House of Representatives for concurrence.

44. Immediately after the passage of any bill or other paper to which the concurrence of the House of Representatives is to be asked it shall be the duty of the secretary to transmit the same to the House, unless some member of the Senate shall make a motion to reconsider the vote by which the Senate passed the said bill or other paper; in which case the secretary shall not transmit said bill or other paper until a motion to reconsider has been put; and on the concurrence of any bill or other paper of the House of Representatives by the Senate, or on the concurrence or disagreement in any vote of the House, it shall also be the duty of the Senate to notify the House thereof.

MEMORIALS TO CONGRESS.

45. Memorials to Congress, to the president of the United States or the heads of either of the departments shall be considered in committee of the whole before being adopted.

ANY SENATOR MAY DEMAND AYES OR NOES.

46. It shall be competent for any member, when a question is being taken, to call for the ayes or noes, which shall be entered on the journal. A call for the ayes or noes cannot be interrupted in any manner whatever.

COMMITTEE NOT TO BE ABSENT.

47. Committees shall not absent themselves from the Senate, by reason of their appointment, without special permission for that purpose be first obtained.

ENROLLMENT.

48. It shall be in order for the committee on enrollment to report at any time.

DUTIES OF SECRETARY.

49. The secretary shall keep a correct journal of the proceedings of the Senate, and shall perform such other duties as shall be assigned to him as such secretary. He shall permit no journal, records, accounts or papers to be taken from the table or out of his custody, other than in the regular mode of business. If any paper in his charge shall be missing, he shall report the fact to the president that inquiry may be made. He shall superintend the recording of the journal of proceedings, the engrossing, transcribing and copying of the bills and resolutions, and generally perform the duties of secretary, under the direction of the president. It shall be the duty of the secretary to keep the books to be called "Minute Books," in which he shall enter, under the appropriate marginal numbers, all Senate and House bills, and correct notes, with the dates thereof, of the state, condition and progress of each bill pending, until its final passage.

CERTIFICATE FOR MONEY.

50. No certificate authorizing the payment of any money appropriated by the legislature shall be issued by the secretary, by virtue of any motion or resolution, unless such motion or resolution shall be sanctioned by a majority of all the members elected to the Senate. And all motions or resolutions authorizing the issuing of certificates by the secretary for the payment of money shall be upon a call of the yeas and nays.

JOURNAL OF EXECUTIVE SESSION.

51. The proceedings of the Senate on executive business shall be kept in a separate book of record to be provided by the secretary of the Senate, and published with the proceedings of the Senate, unless the public good requires secrecy, which shall be determined by a vote of the Senate.

JEFFERSON'S MANUAL.

52. The rules of parliamentary practice comprised in Jefferson's Manual shall govern the Senate in all cases in which they are applicable, and in which they are not inconsistent with these rules and orders of the Senate, and the joint rules and orders of the Senate and House of Representatives.

HOURS OF MEETING.

53. The standing hour of the daily meeting of the Senate shall be 10 o'clock in the morning, unless the Senate direct otherwise.

ABSENCE OF SENATORS.

54. No senator or officer of the Senate, unless from illness or other cause he shall be unable to attend, shall absent himself from the session of the Senate during the entire day, without having first obtained leave of absence.

PERSONS PRIVILEGED TO FLOOR OF SENATE.

55. The governor and other state officers, judges of the supreme and district courts, members of congress, members and officers of the House of Representatives, ex-members of the Senate, and such persons as may be introduced by the president, or any senator, shall be admitted to the ante-rooms and floor of the Senate, and the sergeant-at-arms and his assistants shall exclude all others therefrom.

AMENDMENTS TO RULES.

56. No standing rule or order of the Senate shall be rescinded or changed without one day's notice being given of the motion therefor, nor shall any rule be rescinded, changed or suspended, except by a vote equal to two-thirds of the full Senate.

NOTICE TO DEBATE.

57. Upon any member giving notice of his intention to debate any resolution, the same shall lie over one day without debate or other action.

EXECUTIVE SESSION.

58. When in executive session, the Senate may, in all cases, sit with closed doors, and the Senate chamber may be cleared of all persons except the officers and members of the Senate.

NO SMOKING.

59. No senator or officer of the Senate or other person shall be permitted to smoke in the Senate chamber.

SECRETARY MAY CORRECT ERRORS.

60. The secretary and engrossing clerk, in all proper cases, shall correct all mistakes in numbering the sections and references thereto, whether such errors occur in the original bill or are caused by amendments thereto.

DUTIES OF THE SERGEANT-AT-ARMS.

61. It shall be the duty of the sergeant-at-arms to execute all orders of the president or Senate, and to perform all the duties they may assign to him connected with the police and good order of the Senate chamber; to exercise a supervision over the ingress and egress of all persons to and from the chamber; to see that messages, etc., are promptly executed; that the hall is properly ventilated and the temperature thereof properly regulated, and open for the use of the members of the Senate at the time fixed; and to perform all other services pertaining to his office.

REPORT ON ENROLLED BILLS.

62. No committee nor any member thereof shall report any substitute for any bill or bills referred to such committee, which substitute relates to a different subject, or is intended to accomplish a different purpose than that of the original bill for which it is reported, or which, if adopted and passed, would require a title essentially different from the title of the original bill; and every substitute bill so reported shall be rejected whenever the Senate is advised that the same is in violation of this rule.

GENERAL ORDERS OF THE DAY.

63. The secretary shall make a list of all bills, resolutions, reports of committees, and other proceedings of the Senate which are referred to the committee of the whole, and which are not made the order of the day, for any particular day, and to number the same; which lists shall be called the "General Orders of the Day;" and they shall be taken up in the order in which they are numbered, unless otherwise ordered by a majority of the committee.

Such general orders, together with all bills included therein required to be printed under the rules or orders of the Senate, shall be printed and placed upon the members' desks at least one day before the same shall be considered in committee of the whole.

64. That it shall be the duty of the secretary to make a list of all bills, resolutions and other matters coming before the Senate for final action and place the same upon the calendar in the order in which they may have been acted upon in committee of the whole, and such calendar shall be printed and placed upon the members' desks at least one day before the matters included therein shall be considered.

DUTIES OF LEGISLATIVE EXPENSE COMMITTEE.

65. All propositions for the appointment of employes of the Senate or for expenditures on account of the legislature, other than those provided by law, shall be referred to the committee on legislative expenses, without debate, and no appointment shall be made or expense incurred unless reported upon favorably by said committee, or unless their report be overruled by three-fourths ($\frac{3}{4}$) vote of the whole Senate. Said committee shall report to the Senate the amount of compensation that shall be paid to each employe whose appointment is recommended by it. All propositions for extra compensation or gratuity shall be referred to said committee, and no extra compensation or gratuity shall be paid to any officer, employe or other person unless reported upon favorably by said committee, or unless this report be reversed by a three-fourths ($\frac{3}{4}$) vote of the whole Senate.

SPECIAL ORDER.

66. When a time has been designated by the Senate, whether by the adoption of a report of a committee or otherwise, for a particular or special order, the Senate shall at such time proceed to the consideration of such order, and shall at such time, so designated, after considering the bill, resolution or measure included therein, unless the same shall be then otherwise disposed of, or the special order postponed to a day certain, immediately proceed to the third reading and final passage of the same, and during the consideration of such special order, Rule No. sixteen (16), shall be suspended and the debate thereon and all proceedings thereunder, including amendments and substitutions shall be, as nearly as applicable, that of the committee of the whole, except that it shall be competent for any member, when a question is being taken, to call for the yeas and nays, which shall be entered on the journal.

JOURNAL—HOW APPROVED.

67. The journal of each day's proceedings shall be open for correction at any time during the session of the succeeding day, and, unless corrected on that day, shall stand approved.

PRESIDENT'S AUTHORITY OVER EMPLOYES.

68. The president of the Senate shall have full and exclusive authority over, and charge of, all the employes, officers and clerks of the Senate, both elective and appointive. He shall have the sole and exclusive power and authority to assign them to such duties other than for which they were elected or appointed, as he shall see fit. He shall have

power to appoint such of said employes, officers or clerks as he shall deem proper to exercise the powers to him granted by this rule. He may make such rules and regulations for the government of the employes, officers and clerks as he shall see fit and proper. In case of violation of any of the orders of the president of the Senate by any employe, officer or clerk, or in case of any violation of any such rule or regulation made by him by any such employe, officer or clerk, or in case of any misconduct or omission of any such employe, officer or clerk the president shall refer such complaint to the committee on rules, which shall have the final power to hear such complaint and to discharge any such employe, officer or clerk, or to impose such other punishment by way of fine or otherwise upon such employe, officer or clerk, as to the said committee may seem just and proper.

60. The title to any bill may be amended at any time during its pendency in the Senate.

PERMANENT RULES OF THE HOUSE, 1907.

MEETING, ROLL CALL, ETC.

1. The speaker shall take the chair at the time at which the House stands adjourned, and the House shall then be called to order and the roll of members called, and the names of all members present and of those excused shall be entered upon the journal of the House.

READING OF THE JOURNAL.

2. Upon the appearance of a quorum, the journal of the preceding day shall be read by the clerk, unless otherwise ordered, and any mistakes therein may be corrected by the House.

DUTIES OF THE SEAKER.

3. The speaker shall preserve order and decorum, and shall decide questions of order, subject to an appeal to the House.

4. The speaker shall not vote on appeals from his own decisions.

DUTIES OF MEMBERS.

5. When the House adjourns, the members shall keep their seats until the speaker announces the adjournment.

6. Every member, before speaking, shall rise from his seat and respectfully address the speaker, but shall not proceed to speak further until recognized by the chair; and when two or more members rise at once the speaker shall designate which shall speak first.

ORDER IN DEBATE.

7. No member shall speak more than twice on the same subject without leave of the House, nor more than once until every member choosing to speak on the pending question shall have spoken.

MOTIONS.

8. No motion shall be debated or put unless the same be seconded. It shall be stated by the speaker before debate, and any such motion shall be reduced to writing if the speaker or any member desires it.

9. After a motion shall be stated by the speaker, it shall be deemed to be in possession of the House, but may be withdrawn by the mover at any time before amendment, or decision; but all motions, resolutions or amendments shall be entered in the journal, whether they are rejected or adopted.

PRECEDENCE OF MOTIONS.

10. When a question is under debate, no motion shall be received but to adjourn, to lay on the table, or the previous question, to commit, to postpone to a day certain, to amend, or to postpone indefinitely; which several motions shall have precedence in the order in which they stand arranged.

MOTION TO ADJOURN.

11. A motion to adjourn shall always be in order; that, and the motion to lay on the table, shall be decided without debate.

THE PREVIOUS QUESTION.

12. The previous question shall be in this form: "Shall the main question be now put?"

It shall only be admitted when demanded by a majority of the members present, and its effect shall be to put an end to all debate, and bring the House to a direct vote upon the amendments reported by a committee, if any; upon the preceding amendments, and then upon the main question. On a motion for the previous question and prior to the seconding the same by a majority of the House, a call of the House shall be in order, but after a majority shall have seconded such motion, no call shall be in order prior to a decision of the main question.

13. When the previous question is decided in the negative it shall leave the main question under debate for the residue of the sitting, unless sooner disposed of by taking a vote on the question, or in some other manner.

INCIDENTAL QUESTIONS OF ORDER.

14. All incidental questions of order arising after a motion is made for the previous question, during the pending of such motion or after the House shall have determined that the main question shall now be put, shall be decided, whether on appeal or otherwise, without debate.

PETITIONS, ETC.—HOW PRESENTED.

15. Petitions, memorials and other papers presented to the House shall be presented by the speaker or by a member in his place, and a brief statement of the contents thereof shall be made verbally and indorsed thereon, together with the name of the member introducing the same.

EVERY MEMBER TO VOTE UNLESS EXCUSED.

16. Every member who shall be present before the vote is declared from the chair, and no other, shall vote for or against the same, unless the House shall excuse him, or unless he is immediately interested in the question, in which case he shall not vote.

ORDER OF DOING BUSINESS.

17. When the speaker is putting the question, no member shall walk out or across the House; nor when a member is speaking shall any member entertain any private discourse, or pass between him and the chair.

DIVISION OF A QUESTION.

18. If the question in debate contains several points, any member may have the same divided. A motion to strike out and insert shall be deemed indivisible, but a motion to strike out being lost shall preclude neither amendment nor a motion to strike out and insert.

19. A member called to order shall immediately sit down, unless permitted to explain; and the House, if appealed to, shall decide the case. If there be no appeal the decision of the chair shall be submitted to. On an appeal no member shall speak more than once without leave of the House, except when a member is called to order for offensive language, in which case there shall be no debate.

BILLS—HOW INTRODUCED.

20. Bills, memorials and joint resolutions may be introduced by an order of the House on the report of a committee, or by any member in his place, unless objected to by the House.

Every bill, amendment and resolution shall be introduced in duplicate and shall have prefixed thereto the name of the person introducing it, and when reported from a committee, the name of said committee and the name of the party introducing the bill shall be indorsed thereon.

That hereafter all bills introduced in the House shall be so framed that when any section or subdivision or chapter of any existing law is to be amended, or when any section or subdivision or chapter of any repealed law is to be revived, the said section or subdivision or chapter shall in each case be given in full as it is designed to read when enacted, and all new matter contained in any bill which proposes to amend any section or subdivision of any existing law by inserting or adding such new matter shall be underscored, and when the bill is printed shall be italicized; and no bill not so framed shall be received or read by the chief clerk unless otherwise specially ordered by the House. Unless otherwise ordered, bills and joint memorials to congress only shall require a second and third reading.

21. All bills introduced in the House shall be so framed that when any subdivision, section or chapter of any existing law is to be amended, or when any subdivision, section or chapter of any repealed law is to be revived, the said subdivision, section or chapter shall in each case be given in full as it is designed to read when enacted, and no bill not so framed shall be received or read by the clerk unless otherwise specially ordered by the House.

The title of every bill shall indicate the subject matter thereof, not merely by reference to the page number or section of any existing law sought to be repealed or amended, but by such descriptive words as will indicate what subject the bill refers to.

FIRST READING AND REFERENCE OF BILLS.

22. All bills, memorials and joint resolutions shall be read at length, upon their introduction, unless objected to.

If objection is made, the question shall be, "Shall the bill be rejected?" If no objection is made, or the question to reject is lost, the bill shall go to its appropriate standing committee, except when introduced by such committee. In such case it shall be read a second time and referred to the committee of the whole.

Every bill introduced, except when introduced by a committee as above provided, containing an amendment to an existing law of this state, shall first be referred to the appropriate committee of the House appointed with reference to the subject matter contained in the law proposed to be amended.

All bills, whether emanating from the House or the Senate, carrying an appropriation, shall be referred to the committee on appropriations for action by that committee before the second reading of the bill.

SECOND READING OF BILLS.

23. All bills, concurrence, reports, memorials, orders, resolutions and votes requiring the approval of the governor, shall, after a second reading, be considered in a committee of the whole, before they shall be finally acted upon by the House.

24. The final question, after consideration in the committee of the whole, of a bill or other paper originating in the House, shall be, "Shall it be engrossed and read a third time?" And upon every such bill or paper originating in the Senate, "Shall it be read a third time?"

25. No amendments shall be received on the third reading, except to fill blanks, without unanimous consent of the House, and all bills and resolutions may be committed at any time previous to their passage, and if any amendment be reported on such commitment by any other than a committee of the whole, it shall be again read a second time, considered in a committee of the whole and the question for third reading and passage then put.

BILLS OF THE THIRD READING.

26. All bills, memorials and joint resolutions on their third reading shall be read at length.

SUSPENSION OF RULES TO HASTEN A BILL.

27. Every bill shall be read on three different days, unless in case of urgency two-thirds of the House deem it expedient to dispense with this rule, and no bill shall be passed until it shall have been read twice at length.

PROCEEDINGS ON PASSAGE OF BILLS.

28. No resolution that involves the expenditure of money, or joint resolution, shall be declared passed until voted for by a majority of all the members elected to the House, to be determined by a roll call. No motion or proposition on a subject different from that under consideration shall be admitted under color of amendment.

No bill or resolution shall at any time be amended by annexing thereto or incorporating therewith any other bill or resolution pending before the House.

COMMITTEE OF THE WHOLE.

29. In forming a committee of the whole House the speaker shall appoint a chairman to preside.

30. Bills committed to a committee of the whole House shall, in the committee of the whole thereon, be first read through, unless the committee shall otherwise order, and then read and debated by sections, leaving the title to be last considered. All amendments shall be noted in writing and reported to the House by the chairman.

ORDER OF PUTTING QUESTIONS.

31. All questions, whether in committee or in the House, shall be put in the order in which they are moved, except in the case of privileged questions, and in filling up blanks the largest sum and the longest time shall be put first.

SENATE BILLS—HOW PROCEEDED WITH.

32. A similar mode of proceeding shall be observed with bills which have originated in and passed the Senate, as with bills originating in the House.

MOTION FOR RECONSIDERATION.

33. When a question has been once made and carried in the affirmative or negative, it shall be in order for any member who voted with the prevailing party to move for the reconsideration thereof; but no action for the reconsidering of any vote shall be in order after a bill, resolution, message, report, amendment or motion upon which the vote was taken shall have gone out of possession of the House announcing their decision; nor shall any motion for reconsideration be in order unless made on the same day on which the vote was taken or within the next two days of actual session of the House thereafter; and such motion shall take precedence of all other questions except the motion to adjourn; provided that when notice of the intention to move such reconsideration shall be given by such member, the clerk of the House shall retain the said bill, resolution, message, report, amendment or motion until after the expiration of the time during which such motion can be made, unless the same is previously disposed of. A motion for reconsideration being put and lost shall not be renewed.

RULES OF THE HOUSE TO APPLY TO COMMITTEE OF THE WHOLE.

34. The rules of the House shall be observed in committee of the whole House so far as may be applicable, except that the yeas and nays shall not be called, the previous question forced, and speaking limited.

35. A motion that the committee rise shall always be in order and shall be decided without debate.

COMMITTEES.

36. Standing committees shall be appointed by the speaker, as follows:

1. Agriculture, 15 members.
2. Appropriations, 21 members.
3. Banks and Banking, 11 members.
4. Binding Twine, 9 members.
5. Board of Control, 9 members.
6. Claims, 9 members.
7. Commerce and Retail Trade, 9 members.
8. Compensation of Public Officials, 11 members.
9. Corporations, other than municipal, 17 members.
10. Crimes and Punishment, 7 members.
11. Dairy Products and Live Stock, 9 members.
12. Drainage, 17 members.
13. Education, 17 members.
14. Elections, 17 members.
15. Engrossment, 5 members.
16. Enrollment, 5 members.
17. Express, Telegraph and Electric Railways, 17 members.
18. Forestry, 9 members.
19. Game and Fish, 11 members.
20. General Legislation, 17 members.
21. Grain and Warehouse, 19 members.
22. Horticulture, 9 members.
23. Hospital for Insane, 15 members.
24. Immigration, 9 members.
25. Insurance, 17 members.
26. Illuminating Oils, 7 members.
27. Judiciary, 23 members.
28. Labor and Labor Legislation, 11 members.
29. Legislative Expenses, 5 members.
30. Local Bills, 5 members.
31. Logs and Lumber, 11 members.
32. Manufactures, 5 members.
33. Military Affairs, 9 members.
34. Mines and Minerals, 11 members.
35. Municipal Legislation, 17 members.
36. Printing, 11 members.
37. Prison Labor, 13 members.
38. Public Accounts and Expenditures, 15 members.
39. Public Buildings, 11 members.
40. Public Health and Pure Food, 13 members.
41. Public Lands, 17 members.
42. Public Parks, 9 members.
43. Railroads, 19 members.
44. Roads and Bridges, 13 members.
45. Rules and Joint Rules, 5 members.
46. Sleeping Car and Private Car Lines, 15 members.
47. School for Defectives, 7 members.

48. Soldiers' Home, 11 members.
49. State Fair, 11 members.
50. State and other Libraries, 7 members.
51. State Normal Schools, 13 members.
52. State Prison and Reformatory, 15 members.
53. State School at Owatonna and Agricultural Schools, 11 members.
54. State Training School, 9 members.
55. Taxes and Tax Laws, 25 members.
56. Temperance Legislation, 15 members.
57. Towns and Counties, 17 members.
58. University and University Lands, 11 members.
59. Reapportionment, 27 members, 3 from each congressional district.

EMPLOYES.

37. All propositions for appointment of employees of the House, other than those provided by law, shall be referred to the committee on rules, and no appointment shall be made unless reported favorably upon by said committee, or its report be overruled by three-fourths vote of the whole House, and said committee shall report to the House the amount of compensation that shall be paid each of said employees.

COMMITTEE ON ENGROSSMENT.

38. The committee on engrossment shall examine all bills after they are engrossed and report the same to the House correctly engrossed, before their third reading; said committee may report at any time.

COMMITTEE ON ENROLLMENT.

39. The committee on enrollment shall examine all House bills, memorials and joint resolutions which have passed the two houses, and when reported correctly enrolled, they shall be presented to the presiding officers of the House and Senate for their signatures, and, when so signed, to the governor for his approval; said committee may report at any time, but said committee shall not report any bill as correctly enrolled that has any words interlined therein, or when any words have been erased therefrom.

SPECIAL COMMITTEES.

40. Special committees, to whom reference shall be made, shall in all cases report a state of facts, and their opinion thereon, to the House.

NAME OF MEMBER OFFERING BILLS, ETC., TO GO ON JOURNAL.

41. In all cases where a bill, order, resolution or motion shall be entered on the journal of the House, the name of the member moving the same shall be entered on the journal.

WHO MAY BE ADMITTED ON THE FLOOR.

42. No person shall be admitted within the halls of the House but the executive or ex-governors of the State of Minnesota, members of the Senate, the heads of departments of the state government, judges of the supreme and district courts, and members of congress, and, when personally introduced by members of the House, those who have been members of congress or of the state legislature, who are not interested in any claim or directly in any bill pending before the legislature.

And it shall not be in order for the speaker to entertain a request for the suspension of this rule or to present from the chair the request of any member for unanimous consent.

GENERAL ORDER OF THE DAY.

43. The speaker shall cause the chief clerk to make out a list of all bills, resolutions and reports of committees of the whole House, and which are not made the order of the day for any particular day, and to number the same, which list shall be called the "general orders of the day," and they shall be taken up in the order in which they are numbered, unless otherwise ordered by the majority. When a time has been designated by the House for a particular or special order the House shall at such time proceed to the consideration of such order, and the House at the time set, after considering such measure, shall immediately proceed to the third reading and final passage of the measure. Such general orders, together with all bills included therein required to be printed under the rules or orders of the House, shall be printed and placed upon the members' desks at least two days before the same shall be considered in committee of the whole.

Each member of the House shall leave on his desk or under his desk, each time the House adjourns for the day, his file binder for bills, and it shall be the duty of the clerk of the House to have placed in each binder one copy of each general order and of each bill required to be printed under the rules of order of the House at least forty-eight hours before the same shall be considered in committee of the whole, and under the first order of business each day said clerk shall report to the House what bills he has placed in the binders, and each member shall then forthwith examine his binder and verify and correct, if necessary, the report of the clerk.

ORDER OF BUSINESS.

44. On the meeting of the House, after reading the journal of the preceding day, the order of business of the day shall be as follows:

1. Presentation of petitions or other communications.
2. Reports of standing committees.
3. Second reading of House bills.
4. Reports of select committees.
5. Motions and resolutions.
6. Introduction of bills.
7. Consideration of messages from the Senate.
8. First reading of Senate bills.
9. Second reading of Senate bills.
10. Third reading of House bills.
11. Third reading of Senate bills.
12. General Orders.

COMMITTEE OF CONFERENCE.

45. A committee of conference may report at any time.

COMMITTEE OF THE WHOLE.

46. When the House has arrived at the general orders of the day they shall go into committee of the whole upon such orders. No business shall be in order until they are considered or passed, or the committee arise. And, unless a particular bill is ordered up, the committee of the whole shall consider, act upon or pass the general orders, according to the order of their reference.

SPEAKER PRO TEM.

47. The speaker may leave the chair and appoint a member to preside, but not for a longer time than a day, except by leave of the House.

JEFFERSON'S MANUAL.

48. The rules of parliamentary practice embraced in Jefferson's Manual shall govern the House in all cases where they are applicable, and in which they are not inconsistent with the standing rules and orders of the House and the joint rules and orders of the Senate and House of Representatives.

VOTE REQUIRED TO SUSPEND RULES.

49. No rule of the House shall be suspended, altered or amended without the concurrence of two-thirds of the members of the whole House, except rules 37, 49 and 62, which shall require the concurrence of three-fourths of the members of the whole House.

HOUR OF MEETING.

50. The hour of the daily meeting of the House shall be ten o'clock in the morning, until the House directs otherwise.

TEN MEMBERS MAY DEMAND AYES AND NAYS.

51. The ayes and nays shall not be ordered unless demanded by ten members, except upon the final passage of bills, joint resolutions and motions directing the payment of money; in which case the ayes and nays shall be had without any demand.

NOTICE OF INTENTION TO DEBATE.

52. Upon any member giving notice of his intention to debate any resolution, the same shall lie over one day without debate or other action.

CALL OF THE HOUSE.

53. Any ten members may make a call of the House and require absent members to be sent for, but a call of the House cannot be made after the voting has commenced, and the call of the House being ordered and the absentees noted, the doors shall be closed and no member permitted to leave the room until the report of the sergeant-at-arms be received and acted upon, or further proceedings under the call be suspended, and pending the call, no motion shall be in order except it pertains to matters incidental to the call or a motion to suspend further proceedings under the same. After the call of the House has been ordered and proceedings under the call are suspended, the speaker is authorized to instruct the sergeant-at-arms not to permit any member to leave the hall or the House unless excused by the speaker.

PRINTING OF BILLS.

54. All bills of a general nature, including all bills appropriating money or lands, shall be printed; provided, that no bill shall be printed until after the same shall have been reported upon favorably by the committee to whom the same shall have been referred, unless ordered printed by a majority vote of the House.

DISTURBANCE IN LOBBY.

55. In case of any disturbance or disorderly conduct in lobby or gallery, the speaker or chairman of the committee of the whole shall have power to order the same to be cleared.

ABSENCE OF MEMBERS AND OFFICERS.

56. No member or officer of the House, unless from illness or other causes he shall be unable to attend, shall absent himself from the session of the House during the entire day without having first obtained leave of absence; and no one shall be entitled to draw pay while absent more than one day without leave.

DUTIES OF CHIEF CLERK AND ASSISTANTS.

57. Neither the chief clerk nor his assistants shall permit any records or papers belonging to the House to be taken out of their custody otherwise than in the regular course of business; the chief clerk shall report any missing papers to the speaker; shall have general supervision of all clerical duties appertaining to the business of the House; shall perform, under the direction of the speaker, all the duties pertaining to his office, and shall also keep a book showing the situation and progress of all bills, memorials and joint resolutions.

NO ONE TO REMAIN BY THE CLERK'S DESK.

58. No member or other person shall remain by the clerk's desk when the yeas and nays are being called.

SMOKING PROHIBITED.

59. No person shall be permitted to smoke in the hall of the House while in session.

SUBSTITUTION OF BILLS.

60. No standing or special committee, nor any member thereof, shall report any substitute for any bill or bills referred to such committee, which substitute relates to a different subject, or is intended to accomplish a different purpose than that of the original bill for which it is reported, or which, if adopted and passed, would require a title essentially different from the title of the original bill; and every substitute bill so reported shall be rejected whenever the House is advised that the same is in violation of this rule. This rule shall not be suspended without the unanimous consent of the House.

DUTY OF COMMITTEE ON PUBLIC ACCOUNTS AND EXPENDITURES.

61. It shall be the duty of the committee on public accounts and expenditures to examine into the state of the accounts and expenditures of the state auditor, state treasurer, and all other state officers intrusted with the custody or disbursement of any portion of the public moneys, including state institutions, to require and report particularly on or before the twentieth day of February next, whether the expenditures of each and all of said officers are justified by law; whether all claims from time to time satisfied and discharged by such officers are supported by sufficient vouchers, establishing their justice both as to character and amounts.

Whether all such claims have been discharged out of funds appropriated therefor, and whether all moneys have been disbursed in conformity with appropriation laws; whether all moneys reported to be on hand are so on hand and to the credit of various funds as reported; and the notes, bonds and securities in which any portion of the public moneys are reported to be invested are on hand as reported, and whether the same are proper and secure investments, and securely kept.

And it shall be, moreover, the duty of said committee to report from time to time whether any and what retrenchment can be made in the expenditure of any department or officer of the state without detriment to the public service, and to report from time to time such recommendations and bills as may be necessary to add to the economy and accountability of any officer of the state; and said committee shall make such recommendations as to the investment of public moneys and the exchange or sale of any of the bonds or securities held by the state as in their judgment the public interest requires.

EMPLOYES OF THE HOUSE.

62. The speaker shall appoint employes of the House with compensation as follows:

- Three janitors at \$5.00 per day.
- Nine doorkeepers at \$5.00 per day.
- Four gallery keepers at \$5.00 per day.
- Three keepers of cloak rooms at \$5.00 per day.
- Two file clerks at \$5.00 per day.
- Seven pages at \$2.50 per day.
- Five sergeants of committee rooms at \$5.00 per day.
- One gallery sergeant at \$5.00 per day.
- One reading clerk at \$10.00 per day.
- One clerk for judiciary committee at \$10.00 per day.
- One assistant clerk for judiciary at \$5.00 per day.

Clerks for the following named committees at \$5.00 per day: Appropriation, engrossment, enrollment, general legislation and public accounts and expenditures; one clerk each to be assigned to the committees on municipal corporation and corporations other than municipal.

Five additional clerks at \$5.00 per day, such clerks to be assigned to remaining committees of the House under direction of speaker.

One speaker's clerk at \$7.50 per day.

Six stenographers subject to assignment by the committee of rules at a salary of \$5.00 per day.

One press gallery sergeant at \$5.00 per day.

One speaker's office sergeant at \$5.00 per day.

Rule 62 shall not be construed as authorizing the employment or appointment of any employe named therein, in case any employe has been appointed or authorized to be appointed or engaged by this House for such position by any rule or resolution heretofore adopted. No clerk shall be appointed for any of the committees named in Rule 62 until the necessity for the same is recommended by the committee on rules; and no clerk of said committee and no employe of this House shall receive any pay for any time prior to the date of appointment, and no employe or clerk mentioned in Rule 62 shall receive any pay, compensation, gratuity or reward over and above the salary named therein except upon an approval of a four-fifths vote of the whole House.

MEETING OF COMMITTEES.

63. The chairman of the different standing committees shall lay on the clerk's desk, to be read previous to adjournment, notice of the time and place of meeting of such committees, and all members of such committee shall be required to attend the meeting of the same unless previously excused by the chairman.

NEWSPAPER REPORTS.

64. On account of the limited space available on the floor of the House, the following daily papers and none other, shall be permitted to be represented by one reporter, viz.: St. Paul Dispatch, the Pioneer Press, the St. Paul Daily News, the Minneapolis Tribune, the Minneapolis Journal, the Minneapolis News, the Duluth News-Tribune, the Duluth Herald, the Volkszeitung and the American Press Association and the Northwestern Newspaper Union.

65. No lobbyist shall be permitted on the floor of the House or in the retiring room during the session of the House. The sergeant-at-arms is charged with the duty of strict enforcement of this rule.

JOINT RULES.

JOINT CONVENTIONS—HOW GOVERNED.

Rule 1. The speaker of the House shall preside at all conventions of the two branches of the legislature, and shall call the members to order; the chief clerk of the House shall be the secretary, and the sergeant-at-arms of the House shall be the sergeant-at-arms of the convention.

DUTIES OF PRESIDENT.

Rule 2. The president of the convention shall preserve order and decorum; may speak on points of order in preference to other members not heard; shall decide questions of order, subject to an appeal to the convention by any member. He shall rise to put a question, but may state it sitting.

QUESTIONS—HOW STATED.

Rule 3. Questions shall be distinctly put in this form, to-wit: "As many as are of the opinion that (as the question may be), say Aye," and after an affirmative voice is expressed, "As many as are of the contrary opinion say No." If the president doubts, or a division be called, the convention shall decide—those in the affirmative of the question shall first rise, and afterwards those in the negative.

PRESIDENT'S RIGHT TO VOTE.

Rule 4. The president shall have the right of voting in all cases except on an appeal from his decision; and on all questions he shall vote last.

OF ORDER IN DEBATE.

Rule 5. When any member is about to speak or deliver any matter to the convention, he shall rise and respectfully address himself to "Mr. President," and confine himself to the question under debate, and avoid personalities.

Rule 6. Whenever any member is called to order he shall be seated until the point of order is determined; and if called to order for words spoken in debate, the exceptional words shall be reduced to writing immediately.

Rule 7. When two or more members rise at the same time, the president shall name the member who is in order.

Rule 8. No member shall speak more than twice on the same question, without leave of the convention.

CALL OF THE CONVENTION.

Rule 9. Any five members may move a call of the convention, and require absent members to be sent for, but a call cannot be made after voting has commenced; and a call being ordered and the absentees noted, the doors shall be closed and no member be permitted to leave the hall until the report of the sergeant-at-arms be received and acted upon, or further proceedings under the call are suspended by a vote of a majority of all the members of the convention.

EITHER HOUSE MAY AMEND, ETC.

Rule 10. It shall be in the power of either house to amend any amendment made by the other to any bill or resolution.

BILLS—HOW ENROLLED AND SIGNED.

Rule 11. After a bill, memorial or resolution shall have passed both houses, it shall be duly enrolled by the enrolling clerk of the House in which it originated. The Senate and House committees on enrolled bills, acting jointly, shall then carefully compare the enrollment with the engrossed copies as passed by the two houses, and after correcting

all errors that may be discovered in the enrollment, report the same as correctly enrolled to their respective houses. They shall then obtain the signatures and certificates of the proper officers to the enrolled copies, present the same to the governor for his approval, and report the date of such presentation to their respective houses.

ELECTIONS BY JOINT CONVENTION.

Rule 12. Whenever there shall be an election of any officer in joint convention, the result shall be certified by the president of the Senate and the speaker of the House, and by them announced to their respective houses, and shall be entered on the Journal of each and communicated to the governor by the secretary of the convention.

COMMITTEES OF CONFERENCE.

Rule 13. In every case of difference between the two houses upon any subject of legislation, if either shall request a conference, and appoint a committee for that purpose, the other shall also appoint a committee, and such committees shall meet at a time and place to be agreed upon by their chairmen, and state to each other the views of their respective houses, and freely confer thereon; and they shall be authorized to report to their respective houses such modifications as they shall think advisable.

EITHER HOUSE MAY RECEDE, ETC.

Rule 14. It shall be in order for either house to recede from any subject or matters of difference existing between the two houses at any time previous to a conference, whether the papers upon which the difference has arisen are before it or not, and a majority shall govern, except in cases otherwise provided in the constitution; and the question having been put and lost, shall not be again put upon the same day, and a reconsideration thereof shall in all respects be regulated by the rules of the respective houses.

APPROPRIATIONS OF MONEY—HOW MADE.

Rule 15. The same bill shall not appropriate public money or property to more than one local or private purpose, and bills appropriating money for the payment of the officers of the government shall be confined to that purpose exclusively, and no certificate authorizing the payment of any money appropriated by the legislature shall be issued by the secretary of the Senate or the clerk of the House, by virtue of any motion or resolution, unless such motion or resolution shall have been carried by a majority of all the members of the house in which it was introduced; and no clause appropriating money for a local or private purpose shall be contained in a bill appropriating money for the state government or public institutions, and all resolutions authorizing the issuing of certificates by the secretary of the Senate or the clerk of the House for the payment of money shall be upon a call of the yeas and nays.

JOINT COMMITTEE ON PRINTING.

Rule 16. There shall be appointed at the commencement of the session a joint standing committee on printing, consisting of three members, one on the part of the Senate and two on the part of the House, to have general supervision and care of all printing done by order of a convention of both houses.

RULES OF JOINT CONVENTION.

Rule 17. The rules of the House shall be the rules of the joint convention of both houses in all cases where the foregoing rules are not applicable.

TITLE OF BILLS SHALL EXPRESS THEIR OBJECT.

Rule 18. The subject-matter of each bill shall be clearly expressed in its title, and when a bill is amendatory of an existing act, it shall not be sufficient to refer to the chapter, section or page, but the subject-matter thereof shall be clearly stated.

PART II.

HISTORY.

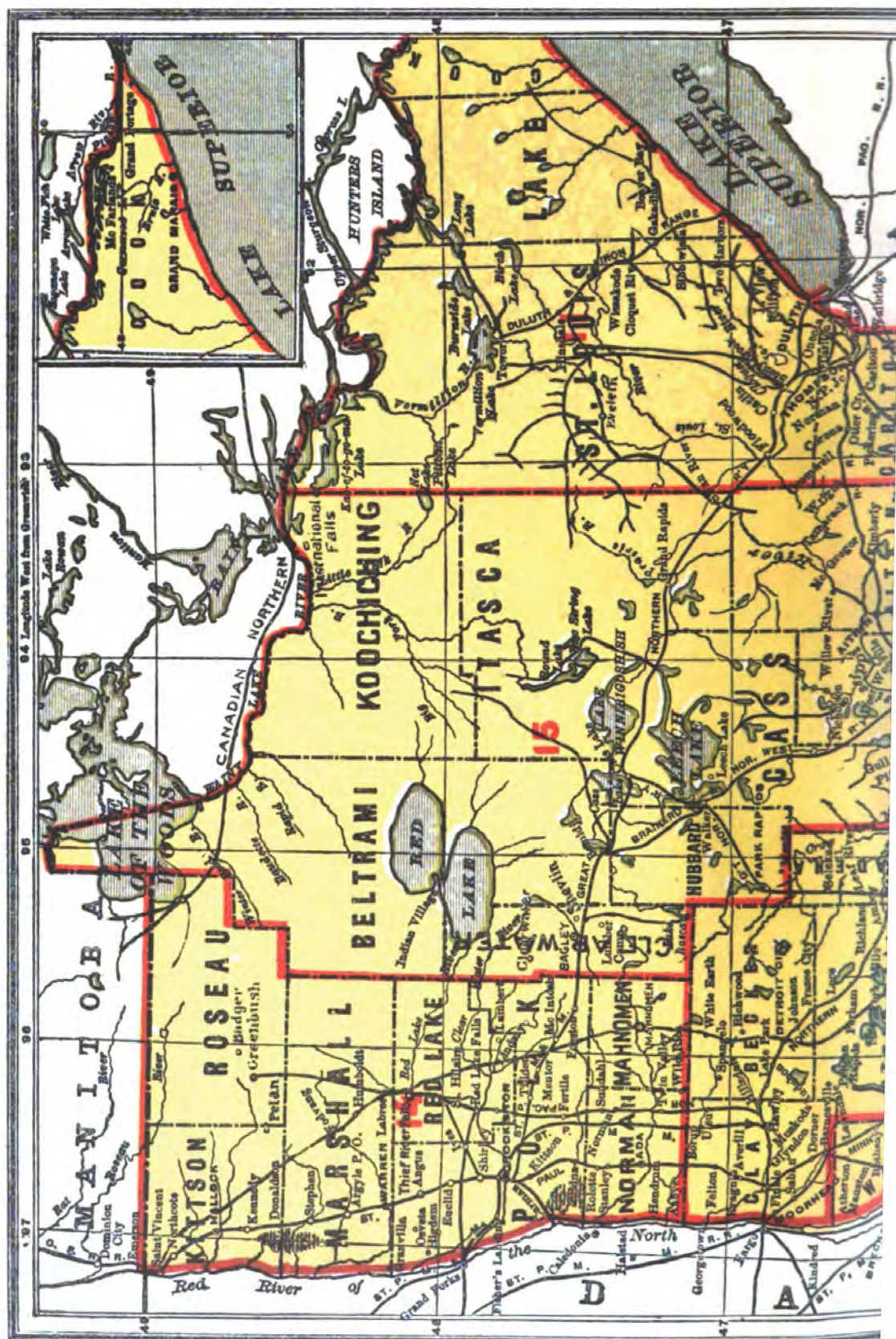

Digitized by Google

Original from
UNIVERSITY OF MICHIGAN

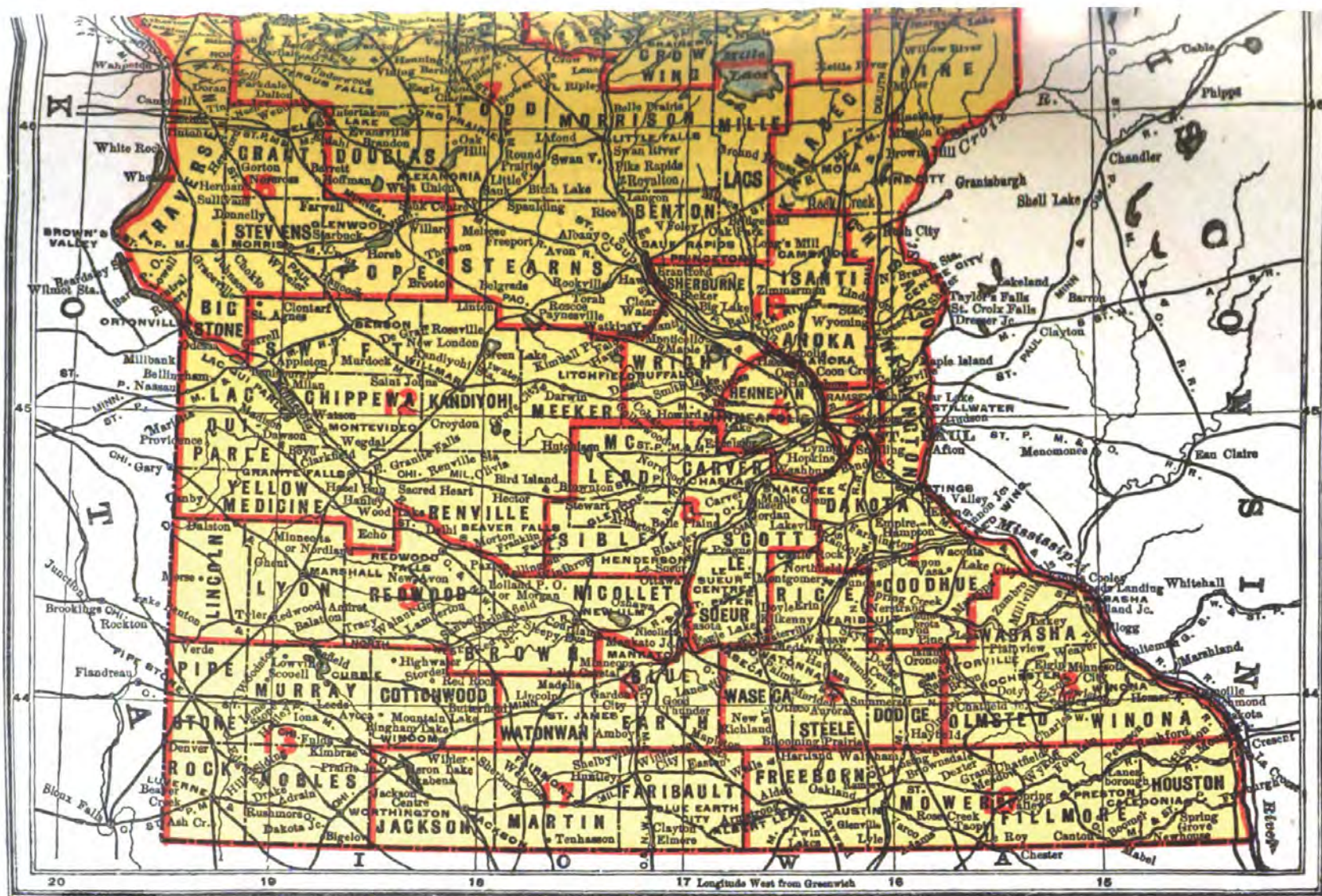

JUDICIAL DISTRICTS.

MINNESOTA.

HISTORY, DESCRIPTION AND RESOURCES.

HISTORY.

The greater part, or about two-thirds, of the territory embraced within the boundaries of Minnesota was included in the Louisiana Purchase, ceded to the United States by France in 1803. The remainder of this state, comprising its northeastern third part, lying east of the Mississippi river, was included in the country surrendered from Great Britain by the treaty of 1783, at the end of the Revolutionary War. In 1805 a grant of land nine miles square, at the confluence of the Mississippi and St. Peter (now Minnesota) rivers, was obtained from the Sioux Indians. A military post was established on the grant in 1819, and in 1820 arrangements were made for the erection of a fort, which was completed in 1822 and named Fort Snelling, after the commanding officer, and the grant has ever since been known as the Fort Snelling Reservation. In 1823 the first steamboat ascended the Mississippi as far as Fort Snelling; and annually thereafter one or two trips of steamboats were made to this isolated post for a number of years.

This territory was held by the Chippewa or Ojibway and the Dakota or Sioux Indians, but adventurous pioneers had penetrated into the country along the streams tributary to the Mississippi river, and in 1836 Wisconsin Territory was organized, comprising all the territory west of Lake Michigan, and including within its limits all the country west of the Great Lakes and north of Illinois, the west boundary of the Territory being the Mississippi river.

In 1837 two important treaties were made with the native tribes of Indians. The first one was made by Gov. Henry Dodge of Wisconsin, with the Ojibways, at Fort Snelling, on the twenty-ninth of July of that year, whereby they ceded to the United States all their pine or agricultural lands on the St. Croix river and its tributaries.

On the twenty-ninth of September of the same year, at the city of Washington, a treaty with the Sioux was made by Joel R. Poinsett, a special commissioner representing the United States, and about twenty chiefs, accompanied by Major Taliaferro, their agent, and Scott Campbell, an interpreter. Through the influence and by the direction of Governor Dodge, this delegation of chiefs had proceeded to Washington for

the purpose of making this treaty, by which the Dakotas or Sioux, ceded to the United States all their lands east of the Mississippi river and all its islands. The Indians were to receive as consideration for the same \$110,000 in cash, to be divided among the mixed bloods, \$90,000 in payment of debts owing by the tribes, and \$300,000 to be invested in five per cent stocks, the interest of which should be paid to them annually.

In 1848 Wisconsin adopted a state constitution, but ignored the enabling act, and made the northern part of the western boundary of the State along the line of the St. Louis and Rum rivers, which was not accepted by the United States government, and the boundary line from the Mississippi river to Lake Superior became fixed, as in the enabling act, on the line of the St. Croix river and in a direct line to the mouth of the St. Louis river.

After the acceptance of the Wisconsin constitution, in May, 1848, the territory north and west of the St. Croix and Mississippi rivers being practically without a government, the Hon. John Catlin, claiming to be still secretary and acting governor of Wisconsin Territory, issued a proclamation for a special election, to elect a delegate to Congress. The election was held October 30th, and Hon. H. H. Sibley was chosen delegate, and after some delay was admitted as such into the Congress of the United States.

On March 3, 1849, Congress passed an act to establish the territorial government of Minnesota. It fixed the seat of government at St. Paul, and established the southern boundary of the territory along the north and west boundary lines of the State of Iowa, from the Mississippi river to the Missouri river, the western boundary through the middle of the channel of the Missouri river to the mouth of the White Earth river, and up the middle of the channel of the White Earth river to the boundary line between the United States and Great Britain, the northern boundary running thence easterly and southeasterly on the international boundary line to Lake Superior, and the eastern boundary running thence in a straight line to the northernmost point of the State of Wisconsin, and following the north and west boundary of said state down the St. Croix and Mississippi rivers to the place of beginning. At this time the population of the Territory was mainly in the section east of the Mississippi river, and the settlers almost entirely engaged in lumbering. The territorial government was declared fully organized, June 1, 1849, by Hon. Alexander Ramsey, who had been appointed first territorial governor. The year 1848 was noted as the year of excitement from the discovery of gold in California, and the eyes of many thousands of people throughout the east were turned westward, where opportunities were opening for the growth of new states. Although at the organization of the Territory there were scarcely a thousand people, within a year the census of 1850 gave to the Territory a population of 6,077. Of this number, however, 1,134 residents were credited to the northernmost part of the Territory

on the Red River of the North, many of these being halfbreeds, and the early pioneers engaged in the fur trade, brought there through the influence of the Hudson Bay Company.

The first territorial election was held on the first day of August, 1849.

The first session of the territorial legislature commenced in St. Paul, Sept. 3, 1849, during which counties were established and a code of laws enacted. The second session was commenced in January, 1851, at which time the capital was located at St. Paul, the university at St. Anthony, and the state prison at Stillwater.

In 1851 three treaties were made with the Sioux and with the Ojibway bands of Indians, whereby large tracts of lands were relinquished to the United States.

In view of the great extent of country desired, and the importance of the transaction, and the long continued friendship of the Dakota nation, President Fillmore departed from the usual mode of appointing commissioners, and deputed the Hon. Luke Lea, the commissioner of Indians affairs, and Gov. Alexander Ramsey to meet the representatives of the Dakotas, and to conclude with them a treaty for such lands as they might be willing to sell.

On the twenty-seventh of June, 1851, Commissioner Lea arrived in St. Paul on the Steamboat Excelsior, and on the twenty-ninth he, in company with Governor Ramsey, landed at Traverse des Sioux, where the great council was to be held and the treaty consummated with the Sisseton and Wahpeton bands of Sioux. Great delay in the proceedings was caused by the non-arrival of certain Sioux chiefs from the upper country, and it was not until the eighteenth of July that the council convened and the preliminaries to the treaty commenced. During this interval of about twenty days they all entertained themselves as best they could with races, dances, suppers, sham fights, and all sorts of fun.

On the eighteenth of July, all the chiefs having arrived, proclamation was made, and being convened in grand council and the pipe of peace having been passed around, the council was opened by an address from Governor Ramsey. On the twenty-third of July the treaty was concluded and signed by the chiefs, by which they ceded to the United States all the lands claimed by these bands east of the Sioux Wood (or Bois des Sioux), and Big Sioux rivers and Lake Traverse to the Mississippi, excepting a reservation one hundred miles long by twenty miles wide, on the upper part of the Minnesota river. By this treaty the Indians were to remove within two years to the reservation; to receive from our government, after removal \$275,000, to enable them to settle up their affairs and to become established in their new home; and \$30,000 was to be expended in breaking land, erecting mills and establishing a manual labor school. They were also to receive for fifty years from that time, an annuity of \$68,000, payable as follows: cash, \$40,000; civilization fund, \$12,000; goods and provisions, \$10,000; education fund, \$6,000.

About a week later, on the twenty-ninth of July, Governor Ramsey and Commissioner Lea met the chiefs and leading men of the Med-ay-wakanton and Wah-pay-koo-tay bands of Sioux at a grand council at Mendota, to negotiate another treaty for the sale of other lands, which was concluded on the fifth of August, being signed by sixty-four chiefs, head men and warriors. In the treaty these bands of Indians ceded and relinquished all their lands in the Territory of Minnesota and State of Iowa, and in consideration thereof the United States was to reserve for them a tract of the average width of ten miles on either side of the Minnesota river, and bounded on the west by the Tehay-tam-bay and Yellow Medicine rivers, on the east by the Little Rock river, and a line running due south from its mouth to the Waraju river; and to pay them the following sums of money: For settling debts and aid in removal, \$220,000; for erection of buildings and opening farms, \$30,000; civilization fund, to be paid annually, \$12,000; educational fund, paid annually, \$6,000; goods and provisions, annually, \$10,000; cash, \$30,000. The annuities were to continue for fifty years from the date of the treaty.

These two treaties of 1851 at Traverse des Sioux and Mendota acquired for white settlement nearly 24,000,000 acres of the finest lands in the world. The cessions were mostly in Minnesota, but included about an eighth part, or nearly 3,000,000 acres, in the State of Iowa, between the line of the old "neutral ground" and the northern and western boundaries of the State. That tract of country, and generally all lands in Iowa, claimed by the Sioux, were therefore embraced in the articles of cession of both treaties.

The Senate of the United States, on the twenty-third of June, 1852, ratified the treaties, with amendments to each, which amendments were subsequently accepted by the Indians, and on the twenty-fourth of February, 1853, President Millard Fillmore issued his proclamation accepting, ratifying, and confirming each of the said treaties as amended. The total lands in the present State of Minnesota relinquished to the government by these treaties exceeded 19,000,000 acres; and they also ceded about 1,750,000 acres in South Dakota, besides the tract described in Iowa.

The third treaty of 1851 was effected by Governor Ramsey with the Red Lake and Pembina bands of Ojibways at Pembina, by which they ceded certain territory, sixty-five miles in width by one hundred and fifty miles in length, intersected by the Red River of the North. This treaty was not ratified by the government.

After the ratification of the treaties with the Sioux, a great wave of immigration set in from all the eastern states, and an era of speculation started which probably has never been excelled in any portion of the west. A census taken in 1857 gave a population of 150,037.

Notwithstanding there was an abundant supply of good land outside of the limits of the land ceded under these treaties, the adventurous spirit of the pioneers led many of them to settle on the extreme limits

of the grant, and in immediate proximity to the Indian settlements. In the southwestern portion of the State, particularly, settlements were made close to the boundary line of Iowa and north and west of Spirit Lake. Some were in Iowa and some were in Minnesota, and all were within the jurisdiction of the Indian agent resident in the Territory of Minnesota. Although the Indians were living on the reservation lands west of these settlements, in their hunting expeditions they were accustomed to return to the ceded lands. In a general way the Indians were civil, and committed only petty depredations; but their visits were at times annoying. Among the Indians there was a single band, under the leadership of Ink-pa-du-ta, or the Scarlet Point, of about fifteen lodges, which had been for many years an independent band and of a thieving, vagabondish character (really outlaws from the Sioux nation, and not represented in the treaties of 1851), who had taken possession of a strip of land running on both sides of the boundary lines of Iowa and Minnesota, and extending to the Missouri river. In March, 1857, a few of these Indians were hunting in the neighborhood of Rock river, and one of them was bitten by a dog belonging to a white man. The dog was killed by the Indian, and in return the owner of the dog made an assault upon the Indian, and afterward gathered his neighbors, and they went to the Indian camp and disarmed them. The arms were afterward returned to them, and the party moved northeast, arriving at the Spirit Lake settlement about the sixth of March, where they massacred the men and took four women into captivity. Other settlements were attacked, and altogether forty-two settlers were killed. Two of the women were afterward rescued through the efforts of Hon. Charles E. Flandrau, then the Indian agent. An effort was made to punish this band of savages, but all escaped except the oldest son of Ink-pa-du-ta, who had ventured into the camp of other Sioux, near the agency, and was killed in an attempt to capture him.

In 1855 and 1856 town-site speculation became the absorbing thought; and when the panic of 1857 set in, Minnesota was soon in a deplorable condition. The demand for an extensive railroad system and a state government had originated in the flush times of 1856 and 1857, and on Feb. 26, 1857, Congress passed an act authorizing a constitutional convention, and granting a large amount of lands in aid of public schools. On March 3, 1857, an act of Congress was approved making a large grant of lands in aid of railroads.

The election of members of the constitutional convention was held June 1, 1857, and the result was an almost equal division representing the Democratic and Republican parties. So close was this division, and there being some contested seats, when the convention assembled, on July 13, two distinct organizations were made, each proceeding to frame a constitution, but finally, by conference committees, they united in one document, which was submitted to a vote of the people on October 13, and was adopted almost unanimously. By this constitution the bounda-

ries of the State were changed on the west, making the Red River of the North the line, up to the Bois des Sioux, and thence extending along that river and through Lake Traverse and Big Stone lake, and by a direct south line to the north boundary of Iowa.

This constitution provided for an election of State officers at the same time of voting upon the adoption of the constitution, resulting, by a close vote, in the election of the Democratic nominees. The first State legislature was convened on the 2d of December, 1857, and continued in session until March 25, 1858, when a recess was taken until after the State should be admitted. Some doubts were raised as to the legality of the acts of the legislature previous to admission by Congress. The act of admission was passed and approved May 11, 1858. The legislature again assembled in June, and finally adjourned Aug. 12, 1858. During this prolonged session the embryo State was without funds, and a loan of \$250,000 was authorized; but as the acts of the legislature before admission were somewhat irregular, the loan could not be readily negotiated. To tide over the difficulty State warrants were issued in the form of bank notes, and passed current, with more or less discount, until the summer of 1858, when they were redeemed from the proceeds of the loan consummated after the admission of the State.

The first legislature worked diligently in what they considered the best interest of the State, and as the grant of lands by the United States in aid of railroads within the State had to be turned over to companies, a large part of the session was devoted to railroad legislation. The scheme of further aid to companies who might be willing to undertake the building of railroads was originated, and was commonly denominated the "Five Million Loan Bill," contemplating the loan of the credit of the State, to that amount, in such sums as would be paid upon the grading and final completion of certain miles of road. On a submission of this law to the people it was adopted by a large majority. The opposition at the time of the vote upon this measure was very bitter, and continued after bonds were being issued, and with the dissatisfaction arising from the small amount of work completed and the large amount of bonds issued, threatenings of repudiation advocated by leading men in the State caused a distrust in financial circles and a final collapse of the whole scheme, with the foreclosure of the mortgages taken by the State upon the railroad lands and franchises, and the abandonment of all railroad construction for the time being. The total amount of bonds issued under this provision of the constitution was \$2,275,000. By the foreclosure proceedings the State acquired about 250 miles of graded road, the franchises of the companies and the lands, amounting to five million of acres, as indemnity for this issue of bonds. Notwithstanding the State had acquired all the rights, including the improvements of the railroad companies, the feeling against any settlement of the bonds was strong enough to secure an amendment to the constitution in 1860, pro-

hibiting the passage of any law levying a tax or making other provision for the payment of the principal or interest of these bonds without having the same submitted to a vote of the people and adopted.

The two years following the crash of 1857 were replete with financial disaster and a shrinkage of inflated values in town-sites; but the country was filling up with farmers, and the rich soil of the State was giving abundant harvests.

The political contest of 1859 was bitter, and resulted in the Republican party carrying the State, both for State officers and the legislature.

The census of 1860 gave the State a population of 172,123. During this year there was great hope of a largely increased immigration into the country; but the political situation in the Union, starting with the opening of the presidential campaign of that year, soon indicated a disturbing element throughout the country, and distrust and depression were manifest on all sides, which was not allayed by the result of the presidential election. The war period, commencing with the time of the president's proclamation in April, 1861, to the final close of the rebellion in 1865, did not permit any material growth in the State. About twenty-two thousand of her able-bodied citizens volunteered and were enlisted in the Union army.

The Indian reservation set apart by the treaties of 1851, a tract twenty miles wide on the upper part of the Minnesota river, embracing some of the finest lands in the State, was becoming a barrier to settlements in the upper Minnesota valley. Settlers had taken lands close up to the reservation, and there was considerable complaint that Indians were coming off the reservation and committing petty depredations, and the Indians had more or less complaints to make regarding the extortions practiced by the post traders. The encroachments of the whites were viewed with suspicion by the Indians, and sooner or later, from these causes alone, a conflict would probably have occurred. The War of the Rebellion, calling away so many of the able-bodied men of the State, left the frontier settlements almost defenceless, and doubtless caused the younger portion of the tribes to become more offensive to the settlers and more exacting in their demands.

The lands embraced within the reservation under the treaties of 1851 were in the very heart of Minnesota, and, considering the forests and streams, were the choicest of farming lands. The settlers on the border were anxiously coveting this Garden of Eden. A sentiment was created throughout the State that the Indians should abandon the tribal relations and become civilized. To this end the head men of the Dakota nation were induced, in 1858, to go to Washington, under the charge of Hon. Joseph R. Brown, in whom they had great confidence, for the purpose of negotiating for the whole or a part of this reservation. Treaties were signed ceding the ten-mile strip on the north side of the river, upon the payment of \$140,000, and the government provided that every head of a family or single person over the age of twenty-one adopting a civilized

life should secure in fee eighty acres of land. From some cause the payments of \$140,000 were never made, and there was great dissatisfaction on account of this treaty, among those of the tribes who were adverse to accepting the condition of civilization; and from the fact that there was no money divided among them on account of this relinquishment, a bitter dissension arose between the older chiefs and the younger members, the latter claiming that they had been robbed either by the chiefs or by the government, and they proposed to have the settlement, peaceful or otherwise.

This internal strife was augmented from year to year by the withdrawal of families who were willing to accept the civilization fund, the number in three years succeeding the treaty amounting to one hundred and sixty persons. They were, however, still annuity Indians, and claimed the right to be heard in the councils. The annuity Indians, all told, numbered about six thousand two hundred, and the annual cash payment to each person amounted to about fifteen dollars. The Indians were treated as wards of the United States. Two agencies were established, around which were gathered storekeepers to sell the Indians goods in anticipation of the annuity payments; and, usually, the annual payment was simply a settlement of the claims of the traders, who took the risk of furnishing the goods in advance. That there was injustice practiced upon the Indians is doubtless true; probably not so great as the disaffected Indians imagined. There was enough, however, to make the time of the annual payment an anxious period, for fear of an outbreak. The failure of the government in its attempt to punish the Spirit lake murderers had a tendency to create a feeling among the leaders of the rebellious spirit that if they could only unite the whole body of Sioux in an uprising they could make a successful attack upon the settlers, and perhaps regain the lands formerly held by the Indians. The War of the Rebellion, starting in 1861, gave renewed energy to the discontent. The Indians were well aware of the reverses of the Union forces during the first year of the war. The calls for troops were taking the able-bodied men from the farms, and many of the half-breeds had volunteered for the army. All these conditions had a disquieting effect, and, added to this, in 1862 the June payment was not made; and as there was no satisfactory answer for the delay, the traders took advantage of the necessities of the Indians and insinuated that perhaps the government would go to pieces, and there would be no further payments. The missionaries endeavored to counteract these evil influences, and, with the aid of the civilized Indians, succeeded in averting deliberate outbreak. The delay in payment of annuities, however, tended to keep up the discontent, particularly among the younger braves, who were the hunters. Their vagabond life brought them into the settlements, and in contact with the whites; and their worthless, lazy habits made them offensive to the families, as beggars of meals or money, or anything that took their fancy.

These are, in brief, the circumstances which led up to the great massacre of 1862, which for a short time threatened the lives of all the settlers on the western boundary of the State. There was no concerted action for the massacre, and to some extent there is an uncertainty as to why the first murders were committed. Four young men or boys are believed to have commenced the massacre, in a spirit of bravado, making a threatening attack first upon a family, driving them from their home, and afterward following them to a neighbor's house, where, after an altercation with the families, they killed three men and two women. These occurrences took place on the seventeenth of August, in the township of Acton, twelve miles west of Litchfield. Realizing that if they remained in the vicinity punishment would soon overtake their murderous acts, they lost no time in going back to camp, relating what they had done, and asking protection. A hasty consultation was had between two of the chiefs; they realized that the murderers must be given up, or the annuities would be stopped, and a war of extermination would be inaugurated. They chose to stand by the murderers, and immediately following there was a general uprising of the entire Sioux bands. So swift were their movements, before any effective resistance could be brought against them, that about eight hundred of the settlers, men, women and children were murdered within a few days. The prompt action of the State authorities, aided by the national government, resulted in the capture of about 2,000 of the belligerent Indians and the withdrawal of the remainder beyond the boundaries of the State, into the wilds of Dakota. Of the captured Indians 303 were found guilty of murder and rape, and were condemned to death by a military court martial. Of this number, 265 were reprieved by President Lincoln, and the remainder, thirty-eight of the most prominent engaged in the massacre, were hung in Mankato on the 26th of December, 1862. The next year the general government authorized an expedition against the Indians who had escaped to the Dakota plains, because of their constant raids in small squads on the frontiers of the State for the purpose of horse-stealing and marauding upon adventurous settlers who might risk going back to their abandoned farms. After two decisive encounters, the Indians retreated beyond the Missouri river, and in 1864 another expedition was sent forward and a final settlement of the Sioux outbreak was accomplished, by a confiscation and surrender of the ponies and arms of most of the bands hostile to the government.

The several tribes of Sioux Indians were engaged in this massacre, and were the representatives of the tribes that had made the cession of lands in 1851, under the first and second treaties of that year. Under these treaties the government had set aside trust funds of \$2,520,000, from which there was paid annually the sum of \$126,000. Settlers who had lost property urged their claims for indemnity, and Congress promptly established a commission to receive all claims and investigate the facts. The commission was duly organized and established headquarters in the

city of St. Paul, and carefully examined all the claims presented. The total number filed was 2,940, with damages amounting to \$2,458,795.16. The commission allowed 2,635 claims, and cut down the damages to \$1,370,374. By act of Congress these claims were paid, and the annuities and all further payments to the tribes were stopped. The State was also reimbursed for extraordinary expenses incurred during the period of insurrection.

On the second of October, 1863, a treaty was concluded at the old crossing of Red Lake river, about twelve miles east of the present city of Crookston, by Alexander Ramsey and Ashley C. Morrill, and the chiefs and head men of the Red Lake and Pembina bands of Ojibway Indians, for the cession of a large tract of country, being the same land embraced in one of the treaties of 1851, but not ratified at that time, of which the boundaries are as follows: Commencing at the intersection of the national boundary with the Lake of the Woods; thence in a southwest direction to the head of Thief river; thence following that stream to its mouth; thence southeasterly in a direct line toward the head of Wild Rice river, and thence following the boundary of the Pillager cession of 1855 to the mouth of said river; thence up the channel of the Red river to the mouth of the Sheyenne; thence up said river to Stump lake, near the eastern extremity of Devil's lake; thence north to the international boundary; and thence east on said boundary to the place of beginning. It embraced all of the Red River valley in Minnesota and Dakota, except a small portion previously ceded, and was estimated to contain 11,000,000 acres. This treaty was ratified by the Senate, with amendments, March 1, 1864. The Indians, on the 12th of April, 1864, assented to the amendments, and President Lincoln, by his proclamation of the 5th of May, 1864, confirmed the treaty.

The close of the Civil War in the spring of 1865, and the return of the soldiers, and the assurance of no further depredations from the Sioux Indians, started a new era of prosperity and rapid growth. The legislature, in the meantime, had granted charters on the foreclosed roadbeds and lands to new railroad companies, and the construction of roads was furnishing abundant labor to all who were coming to the State. The population at this time was 250,099, and in 1870 the population had increased to 439,706, nearly doubling in five years. The railroad companies had within the same period constructed nearly 1,000 miles of railroad, and continued their building with even greater vigor until the financial crisis of 1873 brought all public enterprises again to a stand, and produced stagnation in all the growing towns. The farmers had been active in developing the country, and were adding largely to the productions of the State when the grasshopper raids, for the time being, destroyed the growing crops, and caused great financial distress for two or three years.

The census of 1875 gave the State a population of 597,407, still showing a fair increase, but small in comparison with the five years following

the close of the rebellion. By 1878 the State had fairly recovered from the financial crash of 1873, but speculation has at no time since 1878 been so reckless as during the two periods ending in 1857 and 1873.

Along with the prosperity of the State, caused so largely by the rapid railroad building, the State pride began to assert itself with more force, and the prominent citizens continued to urge an adjustment of the dishonored railroad bonds. In 1877, a proposition setting aside the proceeds of 500,000 acres for internal improvement lands in settlement was by act of the legislature submitted to a vote at a special election called for the 12th of June, and was voted down by the decisive vote of 59,176 against, to 17,324 votes for, the proposition. This vote was largely owing to the fact that the State at that time had almost an entire new population that had come into the State long after the bonds were issued and had no definite knowledge of the history of the original indebtedness.

In 1881, the legislature enacted a law providing for the adjustment of these bonds, and designating the judges of the supreme court as a commission to make the settlement. The constitutionality of this law was questioned, a writ of injunction was served, and the final determination of the supreme bench was that the law was unconstitutional, as also the amendment of 1860, prohibiting any settlement without a vote of the people. This latter act had previously been determined unconstitutional by the supreme court of the United States. An extra session of the legislature was called in October of the same year, when the final adjustment was authorized by act of the legislature, on a basis of fifty per cent of the amount nominally due, and, after a careful examination of all the claims presented, the bond question was forever set at rest by the issue of adjustment bonds, to the amount of \$4,282,000, to parties entitled to receive them. For the payment of these bonds the proposition of setting aside the proceeds of the 500,000 acres of internal improvement lands was again submitted at the general election in 1881, and by a vote of 82,435 votes in favor, and 24,526 votes against, the action of the legislature was ratified and the stigma of repudiation removed, which had been fastened upon the State by the popular vote of 1877.

In 1880, the national census gave us a population of 780,773, and the state census of 1885 swelled these figures to 1,117,798, indicating the extraordinary growth of forty-three per cent; but an examination of the figures shows us that the growth was mainly confined to the cities, being nearly eighty per cent of increase, while in the farming community and small towns the percentage of increase was only twenty per cent.

During the ten years between 1880 and 1890 there was a period of great activity in railroad building, and 2,310 miles of road were put in operation. This alone gave great energy to the business of the State, and caused a large increase in the population of the cities, and gradually culminated in a most extravagant real estate boom, and an era of the wildest speculation. In the country the growth was normal over the entire State, although large numbers of farmers in the southern half of

the State were attracted to the plains of Dakota, where great activity was being developed by the pushing of railroads into different sections of the territory.

The settlement of the Dakotas and the consequent breaking up of the virgin land, after the year 1885, almost doubled the wheat yield of the northwestern states, so that the farmers of Minnesota were soon confronted with the question whether wheat should continue to be their leading staple. In the southern part of the State the wheat return was not enough per acre to yield any profit to the farmer at the reduced prices; and gradually methods have changed, so that the leading agricultural industries now include dairying, stock raising, and a general diversified farming. It seems probable that Minnesota will hold her place as the greatest wheat-producing state, and will also earn a greater reputation as the best all-round farming state in the Union.

The national census of 1890 gave us a population of 1,301,826, an increase of 184,028 in five years, of which amount about 70,000 increase went to the cities and 114,000 to the country districts, showing eighteen per cent increase in the cities and fifteen per cent increase in the country. The state census of 1895 showed an increase of 272,793, or 21.95 per cent, in the preceding five years, giving a total population of 1,574,619.

Minnesota was the first state of the Union to respond to the call of the president for volunteers at the beginning of the war with Spain, in April, 1898. Three regiments, designated as the Twelfth, Thirteenth and Fourteenth Regiments of Minnesota Volunteers, were mobilized at St. Paul, April 29th, and were mustered into the United States service May 7th and 8th. The Fifteenth Regiment was mustered into service, July 18th. In total this State furnished 5,315 officers and enlisted men for the volunteer army. At the close of the war the Twelfth and Fourteenth Regiments returned to Minnesota, and were mustered out of service in November. The Fifteenth Regiment continued in service until March 27, 1899; and the Thirteenth Regiment, after more than a year of service in the Philippine Islands, was mustered out October 3, 1899.

According to the last national census, the population of Minnesota, June 1, 1900, was 1,751,394, showing an increase of 34.5 per cent during the preceding decade.

The enumeration five years later, by the latest State census, June 1, 1905, was 1,979,912, the increase during the five years being 13 per cent. The population of the five largest cities was as follows: Minneapolis, 261,974; St. Paul, 197,023; Duluth, 64,942; Winona, 20,334; and Stillwater, 12,435.

CHRONOLOGICAL.

1635. Jean Nicollet, an explorer from France, who had wintered in the neighborhood of Green Bay, brought to Montreal the first mention of the aborigines of Minnesota.

- 1659-60. Groseilliers and Radisson wintered among the Sioux of the Mille Lacs region, Minnesota, being its first white explorers. In a previous expedition, four years earlier, they are thought to have come to Prairie Island, west of the main channel of the Mississippi, between Red Wing and Hastings.
1661. Father Rene Menard left Kewennaw, on Lake Superior, to visit the Hurons, then in northern Wisconsin, and was lost near the sources of the Black and Chippewa rivers. His breviary and cassock were said to have been found among the Sioux.
1679. July 2d, Daniel Greyselon Du Lhut (Duluth) held a council with the Sioux at their principal settlement on the shore of Mille Lacs. Du Lhut, in June, 1680, by way of the St. Croix river, reached the Mississippi, and met Hennepin.
1680. Louis Hennepin, after captivity in the village of the Mille Lacs Sioux, first saw the Falls of St. Anthony.
1689. May 8th, Nicolas Perrot, at his Fort St. Antoine, on the Wisconsin shore of Lake Pepin, laid formal claim to the surrounding country for France. He built a fort also on the Minnesota shore of this lake, near its outlet.
1695. Le Sueur built a fort or trading post on Isle Pelee, now called Prairie island, above Lake Pepin:
1700. Le Sueur established Fort L'Huillier, on the Blue Earth river (near the mouth of the Le Sueur), and first supplied the Sioux with firearms.
1727. The French established a third fort on Lake Pepin, with Sieur de La Perriere as commander.
1728. Great flood in the Mississippi.
1763. By the treaty of Versailles, France ceded Minnesota, east of the Mississippi, to England, and west of it to Spain.
1766. Captain Jonathan Carver visited St. Anthony falls and Minnesota river. He claimed to have made a treaty with the Indians the following spring, in a cave, afterward called "Carver's Cave," within the present limits of St. Paul, at which he said they ceded to him an immense tract of land, long known as "Carver's Claim," but never recognized by government.
1796. Laws of the Ordinance of 1787 extended over the Northwest Territory, including the northeastern third of Minnesota, east of the Mississippi river.
- 1798-99. The Northwestern Fur Company established itself in Minnesota.
1800. May 7th, that part of Minnesota east of the Mississippi became a part of Indiana by the division of Ohio.
1803. April 30th, that part of Minnesota west of the Mississippi, for the preceding forty years in possession of Spain as a part of Louisiana was ceded to the United States by Napoleon Bonaparte, who had just obtained it from Spain.

- 1803-04. William Morrison, the first known white man to discover the source of the Mississippi river, visited Elk lake and explored the streams entering into the lake forming the head of the river.
1805. Lieut. Z. M. Pike visited Minnesota to establish government relations there, and obtained the Fort Snelling reservation from the Dakotas.
1812. The Dakotas, Ojibways, and Winnebagoes, under the lead of hostile traders, joined the British during the war. Red river colony established by Lork Selkirk.
1819. Minnesota, east of the Mississippi river, became a part of Crawford county, Michigan. Fort Snelling established and a post at Mendota occupied by troops, under command of Col. Leavenworth. Maj. L. Taliaferro appointed Indian agent, arriving April 19th.
1820. Corner stone of Fort Snelling laid September 10th. Gov. Cass visits Minnesota and makes a treaty of peace between the Sioux and Ojibways at Fort Snelling. Col. Josiah Snelling appointed to the command of the latter post.
1823. The first steamboat arrived at Mendota, May 10th, Maj. Taliaferro and Beltrami being passengers. Maj. Stephen H. Long explored Minnesota river, the Red river valley, and the northern frontier. Beltrami explored sources of the Mississippi.
1826. Great flood on the Red river; a part of the colony driven to Minnesota, settling near Fort Snelling.
1832. Schoolcraft explored sources of Mississippi river, and named Lake Itasca (formerly called Elk lake).
1833. First mission established at Leech lake by Rev. W. T. Boutwell.
1834. The portion of Minnesota west of the Mississippi attached to Michigan. Gen. H. H. Sibley settled at Mendota.
1835. Catlin and Featherstonhaugh visited Minnesota.
1836. The territory of Wisconsin organized, embracing the part of Minnesota east of the Mississippi, the part on the west being attached to Iowa. Nicollet visited Minnesota.
1837. Gov. Dodge of Wisconsin, made a treaty, at Fort Snelling, with the Ojibways, by which the latter ceded all their pine lands on the St. Croix and its tributaries; a treaty was also effected at Washington with a deputation of Dakotas for their lands east of the Mississippi. These treaties led the way to the first actual settlements within the area of Minnesota.
1838. The treaty ratified by Congress. Franklin Steele makes a claim at St. Anthony falls. Pierre Parrant makes a claim and builds a shanty on the present site of St. Paul.
1839. St. Croix county established.
1841. The "Chapel of St. Paul" built and consecrated, giving the name to the future capital of the State.

1843. Stillwater settled.
1846. August 6th, the Wisconsin enabling act.
1847. The Wisconsin constitutional convention meets. The town of St. Paul surveyed, platted and recorded in St. Croix county register of deeds' office. First improvement of the water power at the Falls of St. Anthony.
1848. May 29th, Wisconsin admitted, leaving the area of Minnesota without a government. August 26th, the "Stillwater convention" held, taking measures for a separate territorial organization, and asking that the new Territory be named Minnesota. October 30th, H. H. Sibley elected delegate to Congress.
1849. January 15th, H. H. Sibley admitted to a seat. March 3d, the bill organizing Minnesota passed. March 19th, its territorial officers appointed. June 1st, Gov. Ramsey declared, by proclamation, the Territory organized. September 3d, the first territorial legislature assembled.
1850. Great flood this year; highest water ever known. Minnesota river first navigated by steamboats. Census shows 6,077 inhabitants.
1851. Location of the capital, university, and penitentiary; another flood. July 23d, treaty of Traverse des Sioux completed and August 5th the treaty of Mendota, opening the territory west of the Mississippi to settlers.
1852. June 23d, the treaties ratified by the United States Senate.
1853. Pierce's administration. W. A. Gorman appointed governor. The capitol building completed.
1854. Celebration of the opening of the Rock Island railroad, the first road to the Mississippi river, by a mammoth excursion, reaching St. Paul, June 8th. Large immigration this season and the three succeeding ones, and the real estate mania commences.
1857. Enabling act passes Congress February 26th. Gov. Samuel Medary (appointed by Buchanan), arrives on April 22d. Legislature passes a bill to remove the capital to St. Peter, but it fails to accomplish the object. Ink-pa-du-ta massacre, April. Land grant passes Congress. April 27th, extra session of the legislature to apportion land grant. July 13th, constitutional convention assembles. Real estate speculation reaches its height, and is checked by the financial panic, August 27th. Great revulsions and hard times. Census shows 150,037 population. October 13th, constitution adopted and State officers elected.
1858. State loan of \$250,000 negotiated. Five million loan bill passed by the legislature, March 9th; ratified by vote of the people, April 15th. Great stringency in money market. State admitted May 11th. State officers sworn in, May 24th.
1859. Hard times continue to intensify. "Wright County War." "Glen-coe" and "Owatonna" money issued. Work on the land grant

- road ceases. Collapse of the five million scheme. First export of grain this fall. Hard political struggle; the Republicans triumph.
1860. Another warm political canvas. Federal census, 172,023.
1861. April 15th, president's proclamation for troops received; the first regiment recruits at once; June 22d, it embarks at Fort Snelling for the seat of war.
1862. Call for 600,000 men. August 17th, massacre at Acton; August 18th, outbreak at Lower Sioux Agency; 19th, New Ulm attacked; 20th, Fort Ridgely attacked; 25th, second attack on New Ulm; 30th, Fort Abercrombie besieged; September 2d, the bloody attack at Birch Coulee. September 19th, first railroad in Minnesota in operation, between St. Paul and Minneapolis. September 23d, battle of Wood Lake; 26th, captives surrendered at Camp Release; military commission tries 321 Indians for murder, rape, etc.; 303 condemned to die; December 26th, 38 hung at Mankato.
1863. General Sibley's expedition to the Missouri river; July 3d, Little Crow killed; July 24th, battle of Big Mound; July 26th, battle of Dead Buffalo Lake; July 28th, battle of Stony Lake.
1864. Large levies for troops. Expedition to Missouri river, under Sully. Inflation of money market. Occasional Indian raids.
1865. Peace returns. Minnesota regiments return and are disbanded. In all 22,016 troops furnished by the State. Census shows 250,099 inhabitants.
- 1866-72. Rapid railroad building everywhere; immigration heavy; "good times" prevail, and real estate inflated.
1873. January 7th, 8th and 9th, polar wave sweeps over the State; seventy persons perish. September, the Jay Coke failure creates another panic. Grasshopper raid begins and continues five seasons.
1876. September 7th, attack on bank at Northfield by a gang of armed outlaws from Missouri; three of the later killed and three captured.
1877. Biennial session amendment adopted.
1878. May 2d, three flouring mills at Minneapolis explode; eighteen lives lost.
1880. November 15th, portion of the hospital for the insane at St. Peter destroyed by fire; eighteen inmates burned to death, seven died subsequently of injuries and fright, and six missing; total loss, \$150,000.
1881. March 1st, the state capitol destroyed by fire.
1884. January 25th, state prison partially burned.
1886. April 14th, a tornado strikes the cities of St. Cloud and Sauk Rapids, demolishing scores of buildings and killing about seventy people.

1887. Important legislation regarding the liquor traffic, common carriers, and elections.
1889. The legislature enacts the Australian system of voting in cities of 10,000 and over. The first electric street railway started in the State at Stillwater.
1890. United States census shows a population of 1,301,826. July 13th, an excursion steamboat returning from Lake City encampment foundered on Lake Pepin, and 100 people were drowned. July 13th, a tornado swept across Lake Gervais, in Ramsey county, demolishing several buildings and killing six people.
1891. June 15th, a series of tornadoes started in Jackson county, near the town of Jackson, traversing Martin, Faribault, Freeborn, Mower and Fillmore counties, on a line nearly parallel with, but from five to fifteen miles north of, the Southern Minnesota division of the Milwaukee & St. Paul railway, doing a large amount of damages to farms and farm buildings, and causing death to about fifty people along the track of the storm.
1892. June 7th, national convention (Rep.) held at Minneapolis. The Australian system of voting used at the November general election.
1893. The legislature authorizes the appointment of a capitol commission to select a site for a new capitol, and providing a tax of two-tenths of a mill for ten years to pay for the site and the erection of a building. A great financial crisis causes the failure of several banks and many mercantile and manufacturing establishments in the larger cities of the State.
1894. September 1st, forest fires start in the neighborhood of Hinckley, in Pine county, carrying death and destruction over nearly four hundred square miles of territory, destroying the towns of Hinckley and Sandstone, causing the death of four hundred and seventeen people, rendering homeless and destitute twenty-two hundred men, women and children, and entailing a property loss of about one million dollars.
1895. A census of the State was taken during the month of June, and the total population of the State was found to be 1,574,619.
1896. The Red Lake Indian reservation was diminished to about a quarter part of its former area, and on May 15th a large tract of agricultural and timber lands formerly belonging to that reservation was opened for settlement.
1897. July 2d, the monument at Gettysburg to the First Minnesota Regiment was dedicated.
1898. July 27th, the corner stone of the new capitol was laid. Minnesota supplied four regiments for service in the Spanish war, being the first state, May 7th, to respond to the president's call. October 5th, the Pillager Indians attacked United States troops near Sugar Point, Leech lake.

- 1899. Semi-centennial of the Territory and State celebrated by the Old Settlers' Association, June 1st, and by the Historical Society, November 15th.
- 1900. Population of Minnesota, shown by the national census, 1,751,394. Death of Senator C. K. Davis, November 27th.
- 1901. In the Pan-American Exposition, at Buffalo, N. Y., the superior exhibits of wheat, flour, and dairy products of Minnesota caused her to be called "the Bread and Butter State."
- 1902. August 23d, the fortieth anniversary of the Sioux war celebrated at New Ulm. Monuments and tablets erected there and at other places in the Minnesota valley.
- 1903. Tide of immigration into Minnesota, particularly in northern and western sections. April 22d, death of Alexander Ramsey, first territorial governor, later governor of the state, United States senator, and secretary of war.
- 1904. Louisiana Purchase Exposition. Minnesota exhibits win many first prizes, for flour, butter, fruits, iron ores, work of pupils in schools, etc.
- 1905. January 3d, legislature convenes in the new capitol. The population, according to the State census, June 1st, was 1,979,912.
- 1906. September 3d, Live Stock Amphitheater on the State Fair ground dedicated, with address by James J. Hill. Attendance at the Fair on that day, 93,199; during the week, 295,000.

The French keep to it: they intended to stick to it also. we had not long waited
 for seeing that their arrows were almost spent and they must close together, and if you
 had an advantage by keeping themselves behind the trees. and so to fall upon we
 must be with our Backs to it. we noticed much our Company that was foremost. we
 gave them in sight vs. place to leave themselves, so they did so all good; having
 come to the water side where their boats were, saw the French all in a row, who lay
 in an ambush to prevent them, as they had done, if they had not been for us. for they
 thinking the enemy was at hand mistrusted nothing to be contrary. The French that
 were in the wood, seeing the evident danger where their Country men lay, encouraged
 the others: who took their arms again and followed the enemy, who not far off
 way, avoided life. The French were apprised by good looks. One of the Co-
 quists thinking his boat would be seen goes quickly and puts it out of sight, and
 discovers himself. It warned the French to hinder them to go further upon
 that shore. Our wisdom men made ahead, and fell upon them strongly. The combat
 begins a new, they see the French that were upon the water come near, and
 encouraged them to take their boats with all hast and leave their booty behind. They see
 boats that the French had brought, and that could enter but the sixty French, who were
 enough. The unknown nevertheless did not go without their prey, which was of three
 men dead that they killed at the first fight. but they left eleven of theirs in
 the place, besides many more that were wounded. They went straight to their
 Country, and did a great service to the returners of our wild men, and met with them all
 their journey, as we heard after words. they went away of next day, and we stay
 at home at next of years. My brother and I considered whether we should dis-
 cover what we have seen or no, and because we had not a full and whole discovery
 so it was that we have not been in the bay of the North, not knowing any thing
 but by report of of wild Indians, we would make no mention of it, for fear
 that these wild men should tell us a lie: we would have made a discovery of
 it ourselves: and have an attuned life? so should it be our anything of
 it.

The end of the Auxotiacan voyage. so it is the third voyage.

The spring following following we were in hopes to meet with some company, hav-
 ing been so fortunate the year before. now during the winter which it was that my
 brother revealed to his wife what we had seen in our voyage and what we further in-
 tended, or how it came to pass it was known, so much that the French Jesuits were
 desirous to find out away how they might get down the Father from the bay of the North.

PAGE OF RADISSON'S MANUSCRIPT WRITTEN IN 1665.
 Groseilliers and Radisson, French explorers and fur traders, coming in 1655-56 and
 in 1659-60, were the first white discoverers of the area of Minnesota.

DESCRIPTIVE.

NAME.

Minnesota derives its name from the river which was named "Minnesota" by the Dakotas, pronounced "Min-nee-sotah," applied to the stream, in its natural state in the summer season, after the waters were cleared from the roiling caused by the spring floods. Mini, water; sotah, sky-colored. Apparently to secure the correct pronunciation in English letters, the convention called at Stillwater, in 1848, for the purpose of procuring a territorial organization, instructed their delegates to see that the name of the Territory should be written Min-ne-sota.

GEOGRAPHY.

Geographically, Minnesota occupies the exact center of the continent of North America, midway between the Atlantic and Pacific oceans, and also midway between Hudson Bay and the Gulf of Mexico. This state is bounded on the south by Iowa, on the west by South and North Dakota, on the north by Manitoba and Ontario, and on the east by Wisconsin. It extends from latitude 43 degrees 30 minutes to 49 degrees 24 minutes, and from 89 degrees 29 minutes to 97 degrees 15 minutes west longitude. From its southern boundary to the northern is about 400 miles, and from its most eastern to the extreme western point about 354 miles. In a foot-note on article 2 of the State constitution the boundaries are fully defined, including a history of the projecting point beyond the forty-ninth parallel, shown upon the map.

AREA.

Minnesota is, in area, the tenth state of the Union. It contains 84,287 square miles, or about 53,943,379 acres, of which 3,608,012 acres are water. In altitude it appears to be one of the highest portions of the continent, as the headwaters of three great river systems are found in its limits, those of streams flowing northward to Hudson bay, eastward to the Atlantic ocean, and southward to the Gulf of Mexico.

About half of this surface, on the south and west, consists of rolling prairie, interspersed with frequent groves, oak openings and belts of hardwood timber, watered by numberless lakes and streams, and covered with a warm, dark soil of great fertility. The rest, embracing the elevated district immediately west and north of Lake Superior, consists mainly of rich mineral ranges and of the pine forests which clothe the headwaters of the Mississippi, affording extensive supplies of lumber. There is but a very small percentage of broken, rocky or worthless land in the State. Nearly all is arable.

RIVERS.

Numerous rivers and watercourses give it excellent drainage. But few states are so well watered as Minnesota. Its navigable rivers are the Mississippi, the Minnesota, the St. Croix, the St. Louis, the Red River of the North, and the Red Lake river, all of which, near their sources, have extensive water powers; while a number of smaller streams, such as Rum river and Snake river, both valuable for lumbering, the Cannon and Zumbro rivers, the Vermilion, Crow, Blue Earth, Des Moines, Cottonwood, Chippewa, Le Sueur, Root, Elk and Sauk rivers, etc., also furnish fine water powers. These with their tributaries and a host of lesser streams, penetrate every portion of the State. Some of the water powers furnished by these streams are among the finest in America, and many of them have been utilized for manufacturing purposes.

LAKES.

The lakes of Minnesota are more numerous and varied in form than in any other state in the Union. Bordering on the northeast corner of the State for one hundred and fifty miles, the waters of the great Lake Superior wash its shores. Within the State there are about ten thousand lakes, the largest of which is Red lake, in the extreme central northern part of the State, bordering partly by dense pine forests, with its overflow through Red Lake river, by a devious course, into the Red River of the North. On the same northern slope, in St. Louis county, is the beautiful Vermilion lake, with its tributaries, at the edge of the great Vermilion iron range, and flowing into Rainy lake, on the northern boundary, and then through Rainy Lake river into the Lake of the Woods, and thence into Lake Winnipeg, and finally into Hudson bay. On the southern slope of the State we have Itasca lake, as the source of the Mississippi, with Cass lake, Lake Winnibigoshish, Leech lake, and other innumerable lakes, all adding volume to the water of the Mississippi, eventually flowing into the Gulf of Mexico. Then we have Mille Lacs, the source of Rum river, and the picturesque Lake Minnetonka. These are the largest lakes in the State. Of these, however, only Minnetonka, White Bear, Bald Eagle and Chisago lakes have so far been much utilized as summer resorts. The incomparable park region, traversed by the Great Northern and Northern Pacific railroads, is the paradise of summer idlers, of hunters and fishermen; but it is not in this portion alone that all the beautiful lakes are found. The northeastern and the southwestern sections each have numerous lakes to attract the summer visitor.

There is an undoubted modification of the climate of the State, caused by these numerous bodies of water, giving a most delightful summer temperature.

Fine varieties of fish are abundant in all these lakes; and the State expends annually thousands of dollars, through a game and fish commission, to improve the varieties, and to prevent their wanton destruction.

ELEVATION.

Surveys with leveling from the sea show that the shore of Lake Superior is the lowest land in the State, 602 feet above sea level. The waters of the northeastern part of the State south of the Mesabi iron range flow into Lake Superior, and are carried to the Atlantic ocean. The Mississippi river, having its chief source in Lake Itasca, at 1,466 feet elevation, runs in a southerly direction, leaving the State at 620 feet above sea level.

The Red River of the North, rising in the north, near Itasca lake, at a height of 1,600 feet above the ocean, after a circuitous route south and west to Breckenridge, in Wilkin county, and then flowing north along its great valley, leaves the State at an elevation of 750 feet. The average elevation of the State is given at about 1,275 feet. The highest elevation is the Misquah hills, in Cook county, 2,230 feet.

CLIMATE.

The elevation of Minnesota above the sea, its fine drainage, and the dryness of the atmosphere give it a climate of unusual salubrity and pleasantness. It has an annual mean temperature of 44 degrees, while its mean summer temperature is 70 degrees, the same as that of middle Illinois and Ohio, southern Pennsylvania, etc. The excessive heats of summer often felt in other states are here tempered by the cooling breezes. Its high latitude gives it correspondingly longer days in summer than states further south, and during the growing season there are two and one-half hours more sunshine than in the latitude of Cincinnati. This, taken in connection with the abundant rainfall of early summer, accounts for the rapid and vigorous growth of crops in Minnesota, and their early maturity. The cool breezes and cool nights in summer prevent the debilitating effects of heat often felt in low latitudes. The winter climate is one of the attractive features of the State. Its uniformity, and prevailing freedom from thaws and excessive spells of cold, severe weather or heavy snow storms, and its dryness, together with the bright sunshine and electrical condition of the air, all tend to enhance the personal comfort of the resident, and make outdoor life and labor a pleasure.

These features tend to make this climate the healthiest in the Union. It gives life and briskness to those performing manual labor, enabling them to do more work than in a damper or duller climate.

STATE PARKS.



LAKE ITASCA LOOKING SOUTH—BEAR POINT ON LEFT; SCHOOLCRAFT
ISLAND ON RIGHT.

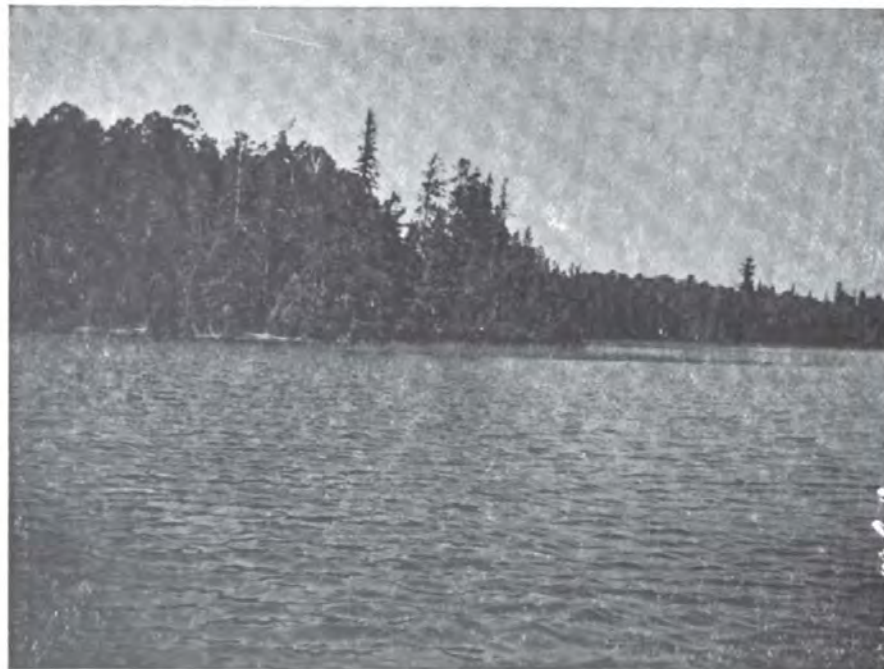

SHORE OF LAKE ITASCA MIXED FOREST.



SHORE OF LAKE ITASCA FROM WHERE DISCOVERED BY SCHOOLCRAFT,
JULY 13, 1832.



DOUGLAS LODGE.

ITASCA PARK.

STATE PARKS.

ITASCA STATE PARK.

Itasca State Park was established by the Legislature in 1891. Congress acting upon the request of the executive officers of the state, contributed on behalf of the United States all land situated within the limits of the park which had not been granted away prior thereto. The Park is situated chiefly in Clearwater county but includes a strip containing seven sections of land on the east side, in Hubbard county and four sections on the south, in Becker county. As originally created the Park was seven miles long and five in width. One hundred and sixty acres have been added on the north to include the outlet of the Mississippi river from Lake Itasca, and title thereto has been acquired under condemnation proceedings. A strip of land one-fourth of a mile wide and one and one-half miles long has been added to the Park along the east line, situated in Sections 20 and 29, Township 143, 35. The highway from the new Park house passes over this strip which is heavily wooded with a beautiful stand of Norway pine. The title thereto has not as yet been acquired.

The Park is quite largely timbered with evergreens and deciduous trees, some portions being heavily timbered with beautiful Norway pine. Flora of various kinds abound, including three species of the state flower—the purple, the yellow or Indian, and an intermediate variety.

GEOLOGY.

The geological formation at Itasca Basin has never been determined by scientific field research. The Basin which includes Itasca and Elk lakes and from which the Mississippi river rises and flows to the northeast, is comparatively small. Within a radius of one mile from this Basin the Red River of the North (known there as the Ottertail), takes its rise, flowing first southward and finally north into Hudson bay. The hills on the west side of the Basin extend north and south to a point near the southwest corner of the Park, where there is an abrupt continuance toward the east and northeast, forming an elbow-like area with a south-sloping exterior; the eastern exterior flank extends to Lake Itasca. From this Basin the Mississippi river proceeds northeastward, eastward, southeastward and southward between two and three hundred miles to Aitkin, where it is deflected westward and then south over 150 miles before reaching St. Paul and Minneapolis. Lake Itasca, by com-

mon consent, has for many years been deemed to be the headwaters of the river. In 1872, Julius Chambers discovered a large creek, now known by his name, connecting Elk lake and Lake Itasca. He then asserted that Elk lake was the true source of the Mississippi, inasmuch as the creek referred to carried by far the largest amount of water into Lake Itasca, flowing from any given source. A heated controversy followed, resulting in the production of the accompanying map by Hon. J. V. Brower. It is too late to reconsider that controversy as Itasca lake has long since, in the popular mind, been accepted as the headwaters of the Mississippi.

The appropriations made by the Legislature from time to time during the past eight years have been insufficient to purchase the entire standing timber and lands within the limits of the Park not now owned by the State, but from time to time they have been used as appropriated, in purchasing lands and timber deemed by the governor and attorney general to be of the most importance. The timber consisting chiefly of pine still growing in the Park, which has not been purchased by the State, is not in immediate danger of being cut. Its owners were ascertained and prevailed upon by that officer during the administration of ex-Attorney General Douglas to hold the same a reasonable time, pending further appropriations, but the need of prompt action on behalf of the Legislature is apparent if all the desirable native pine is preserved. Some experiments were made by Mr. Douglas in transplanting Norway pine seedlings, which are too thick in some places in the Park. An appropriation of \$50 a year was made, at his request, covering a period of four years, and \$180 of it used in transplanting trees to the barren places. 18,000 two-year-old trees were thus transplanted, with the result that from 85 to 90 per cent of them lived. These experiments taught him that such trees could be grown and transplanted in larger numbers, for approximately one-third of the small expense indicated.

The present drive-way into the Park over a distance of nearly one and one-half miles on the lands recently added to the Park on the east is very beautiful. The road should be improved, and it is highly important that this—one of the most magnificent stands of pine existing anywhere—should be purchased by the State, if the gateway to the Park, which will be visited by hundreds of thousands of people, is preserved in its natural condition.

The Park is now easy of access from Park Rapids, and the park commissioner is amply equipped to furnish accommodations to the public at the new lodge recently erected for the purpose of entertaining the traveling public. This house which was named by ex-Governor Van Sant, "Douglas Lodge," is a log structure consisting of 18 rooms, in part plastered and in part finished in its natural state. Its furnishings are artistic and conveniences for the use of the public modern. It is located in a dense pine forest on a beautiful promontory on the shore of Lake Itasca. The game in the Park has been carefully protected for many

years and even the taking of fire-arms therein prohibited. Good fishing exists in the lakes, and wild deer in large numbers can be seen daily by all tourists. Three beaver were placed in the Park a few years ago. Now a number of colonies exist, and their curious work has interested many visitors.

INTERSTATE PARK AT THE DALLES OF THE ST. CROIX.

In 1895 the State of Minnesota, by a legislative act, set aside a tract of about 110 acres in the town of Taylor's Falls, Chisago county, as a public park, to be called the State Park of the Dalles of the St. Croix. An act was also passed by the Wisconsin legislature of the same year, which provided a commission to ascertain the probable cost of acquiring a larger tract for a state park on the opposite side of the St. Croix river; and in 1899 and 1901 the State of Wisconsin passed acts for the purchase of lands there, amounting to about 600 acres. The original park on the Minnesota side of the river has been extended to an area of about 150 acres, and plans are under consideration for further extension to a total of about 500 acres in Minnesota. The two states have thus established an Interstate Park, including the grand and picturesque rock gorge called the Upper Dalles of the St. Croix, where the river for a distance of two-thirds of a mile, at and just south of the village of Taylor's Falls, flows through a chasm walled by cliffs of rock 75 to 150 feet high.

The first suggestion for devoting this tract of remarkable natural beauty to such public use was made by George H. Hazzard, a pioneer of Minnesota Territory, to members of the Minnesota legislature in 1893. His idea was welcomed with enthusiasm by newspapers, commercial bodies, and the people of the State. On April 25th, 1895, the legislature enacted a law having the following title and preamble:

"An act to authorize the Governor of the State of Minnesota to acquire the title of certain lands on and along the banks of the St. Croix at and near the Dalles of the St. Croix for the State of Minnesota, and to occupy and improve the same as a public park, and making an appropriation to enable the Governor to make compensation therefor.

"Whereas, the Dalles of the St. Croix river, situated in Chisago county, Minnesota, at the head of navigation of the St. Croix river, and the lands adjacent thereto, comprise the most picturesque and attractive scenery in the State of Minnesota, attracting a great number of visitors from our own and other states, and constituting a source of happiness and recreation to the public generally, and, whereas, private parties have been permitted to acquire the title to the adjoining lands, commanding a view of the Dalles and scenery and the natural attractions of the place, and the public interests require that said land, as well as the natural scenery and attractions, should be forever kept open for the occupation and use of

the public, so that every citizen of Minnesota, and of the United States, may equally participate in their enjoyment."

The act continues with the description of the land to be purchased, and provides that the governor appoint a commissioner for the care and supervision of the park. George H. Hazzard was appointed the first commissioner, and filled that position until 1905, when he was succeeded by Robert Greig.

The peculiar suitability of this locality for a park is due not only to its beautiful and grand scenery, but also to its multitude of species of trees, shrubs, humbler flowering plants, ferns and mosses, and in even a greater degree to its very interesting geological features.

Students from the State University of Minnesota have collected in this park more than a thousand species of plants. Professor Conway MacMillan wrote:

"If it was the idea of the legislatures of Minnesota and Wisconsin to preserve a typical group of Northern plants as a kind of natural botanic garden, they could scarcely have selected a more favorable locality than the region around the Dalles. The diversity of natural conditions, giving so wide a variation in environment to the plants established, can not be surpassed in so limited an area elsewhere in the State.

"It is not possible in a brief paper to give a catalogue of species indigenous to, or established at, the Dalles of the St. Croix, nor would such a dry list be at all inspiring. It is, however, possible to point out some of the principal characteristics of the varied plant population which resides about the glens, lakes, springs, shores and cliffs of this favored spot. First to be noticed is, that the plants are essentially Northern in their character. Here and there some Southerner has crept up the river and gained a foothold—plants such as the box-elder and the ashes—but the majority are plants of Northern range. The Dalles are in the great forest belt which covers more than one-half of the State; and in consequence there is a scarcity of the prairie species, although some of them—such as the prairie-clovers—are found sparingly. But, typically, this park is populated with plants of the great Northern forests, and one finds the dominant forms of this group in profusion."

Mr. Warren H. Manning, the widely known landscape architect of Boston, Mass., after a two-day tramp with Commissioner Hazzard, wrote in part: "In my hurried examination of the reservation I was much impressed with the richness of the flora, and the fact that the vegetation throughout the reservation was of such a character that it could be gradually developed to produce all desirable landscape effects without the necessity of artificial plantations. The only occasion for such plantations would be the introduction of species not represented in the existing flora, in the interests of science, just as native animals would be preserved and protected for the same purpose, as well as for stocking the adjacent country for the benefit of the hunters. The most conspicuous

trees in the reservation are a few old white and Norway pines, standing chiefly on inaccessible ledges and bluffs, with arbor vitae, red cedars and creeping junipers fringing the edges of the cliffs and growing out of the crevices of the ledges. Along the edges of boggy places also grow the red oak, hawthorn, pin cherry, aspen, burr oak, butternut, white hickory, and sugar maple. The woods on the tops and faces of the bluffs are made up chiefly of black oak, red maple, white oak, canoe birch, aspen, and shadbush."

Those interested in the geology of this section can secure the topographical map sheet by sending five cents to the director of the United States Geological Survey, Washington, D. C. This is a beautiful map in three colors.

The geology of the park area and of the surrounding country has been thoroughly studied and published by Prof. N. H. Winchell, Warren Upham, Charles P. Berkey, and others of the Geological Survey of Minnesota, and by Prof. T. C. Chamberlin and his associates of the Wisconsin Geological Survey.

As a summary of their results, it may be stated that in the Upper Dalles, extending about two-thirds of a mile, and again in the Lower Dalles, situated two miles farther down the river and reaching one-third of a mile, immediately above the village of Franconia, Minnesota, the rock cliffs of trap, Keweenawan diabase, rise almost or quite perpendicularly on each side of the river, inclosing it at each place by a very picturesque gorge. The vertically jointed and castellated walls of the Upper Dalles form a gorge from 200 feet to about 500 feet wide, which turns at a sharp angle in its central part from a course nearly due south to another bearing west-southwest. The course of the Lower Dalles, about 500 feet wide, is also west-southwest, this direction being in each case determined by a principal system of parallel and nearly vertical joint planes.

Between these diabase gorges the valley widens to about a mile, its western rock wall being an escarpment of almost horizontally bedded Cambrian sandstone and shales, easily eroded, while on the east it is inclosed by irregular slopes of the older igneous Keweenawan rocks. Continuing south from the Lower Dalles, the valley, a half mile to one mile wide, is inclosed by escarpments of the horizontal Cambrian sandstone capped by dolomitic limestone, with overlying glacial drift. Returning and going up the river from Taylor's Falls and St. Croix Falls, we find its valley there inclosed chiefly by eroded drift bluffs.

To nearly every visitor the most interesting and wonderful feature of the Interstate Park consists in many large and small water-worn pot-holes, which are also, in their large examples, often called "wells." The languages of German, Sweden and Norway give the name "giants' kettles" to such cylindric or caldron-shaped holes of stream erosion, which are everywhere characteristic of waterfalls and rapids, especially in crys-

talline rocks. These potholes, occurring most numerous near the steamboat landing of Taylor's Falls, at the central part of the Upper Dalles, and within a distance of fifty rods northward, are unsurpassed by any other known locality in the world, in respect to their variety of forms and grouping, their great number, the extraordinary irregularity of contour of the much jointed diabase in which they are eroded, and the difficulty of explanation of the conditions of their origin.

In a paper by Mr. Upham, published by the Geological Society of America, the following description is given:

"The potholes are mostly on the western or Minnesota side of the St. Croix, occurring plentifully on certain areas between Trap Rock street (the road to the steamer landing) and the river. . . . The chief area of large potholes, worthy to be called giants' kettles, reaches from the steamboat wharf about fifteen rods east-northeastward to Angle rock and about twenty rods northward, comprising only an acre and a half, within which space are all the very large and deep potholes known in the entire district. . . . Under the glacial and river erosion there has resulted a very ruggedly broken surface of rock cliffs and dells. Little or no drift and only few boulders have been left on the rock tracts. Some of the potholes are on the slopes and tops of low cliffs, five to twenty feet above adjoining hollows. The height above the almost still river in the adjoining Dalles varies from twenty-five to fifty or sixty feet, rising highest northward.

"The giants' kettle of greatest diameter, which may be named 'the caldron,' is situated about thirty feet northeast from the east end of the wharf and twenty-five feet above the river. It is nearly circular, twenty-five by twenty-seven feet in transverse diameters. Its sides descend vertically eight to twelve feet, below which depth this kettle is filled with many angular rock masses from one to five feet long.

"Hon. George H. Hazzard partially cleared and sounded a very deep pothole situated fifteen rods northeast of the wharf and about five rods east of the road. The diameter of the mouth of this hole, not exactly circular, is thirteen by fifteen feet. Beneath several feet of water it was found filled to fifteen feet below its mouth by peat and decaying leaves, branches, and trunks of small trees, but with no sand or gravel. By bailing out the water and excavating, the workmen went to the depth of fifty-five feet below the mouth, finding the diameter of the hole undiminished to that depth, its average being from ten to fifteen feet, with vertical cylindric form. A pole was then thrust ten feet farther down, to a total depth of 65 feet, without reaching any grinding stones such as are almost invariably present at the bottom of these holes. The mouth being about forty feet above the river, the bottom of this giant's kettle is thus ascertained to be more than twenty-five feet beneath the river level. The ratio of its diameter to its depth (so far as that has been probed) is as one to five, showing thus a similarity with the deep cylin-

dric giants' kettles near Christiana, Norway, but having a depth that exceeds them or any others known elsewhere.

"It is exceeded, however, by its very close neighbor on the west, another pothole twenty-five feet distant, which has a diameter of ten by twelve feet. This hole, filled by water to about fifteen feet below its top, was sounded in the year 1878 by Dr. Greeley Murdock, of Taylor's Falls. He found no bottom at the depth of eighty-four feet below the top of the rock at its mouth. . . . It will be noticed that the ratio of diameter to the known depth of this pothole is as one to seven, but its entire depth has yet to be determined.

"With the large giants' kettles, interspersed upon the same area, are a great number of others that measure a few feet, or only one or two feet, or even less than one foot, in diameter. These small kettles are mostly cylindric, with depths ranging commonly from twice to five times their diameter; but many are partially filled with sand, gravel and rounded stones.

"Farther north several small tracts, varying from twenty to fifty or seventy-five feet in extent, including the highest part of the rock surface between Trap Rock street and the river, have many small potholes, from three or four feet to less than one foot in diameter, occurring mostly in groups of five to ten near together, but occasionally isolated.

"They are very scantily represented east of the river. One on that side, having a diameter of three by four feet at its mouth, with increase to four by five and one-half feet at the depth of five feet, below which it is filled with earth, is situated about twenty feet northeast from the top of the head of the 'Sentinel' or 'Old Man of the Dalles.' It is only eight feet back from the verge of the cliff, which falls about sixty-five feet to the river."

These potholes in the Interstate Park, apparently formed like those of some other localities in the northern United States, and like the giants' kettles of the famous Glacier Garden at Lucerne, Switzerland, are ascribed by Mr. Upham to erosion by torrents of water falling through crevasses and vertical tunnels, called moulins, of an ice-sheet during some stage of the Glacial period. In this park they seem referable to the stage of final melting and departure of the ice-sheet from this area.

Charles M. Loring, called the father of the Minneapolis park system, and twice president of the American Park and Outdoor Art Association, writes:

"There are few of the citizens of Minnesota and Wisconsin who realize what wonderfully interesting natural features are to be found in the Interstate Park at the Dalles of the St. Croix. Few travelers go to Switzerland who do not journey to Lucerne to see the Glacier Garden, so widely known throughout Europe. Thousands visit this remarkable monument of the Glacial period to the hundreds who see the 'glacier pots' of the St. Croix, and yet the first is so insignificant as compared

with the latter that, after seeing those of the St. Croix, the most curious would not go out of his way to see the Garden at Lucerne.

"No more interesting or instructive excursion from any point in the west can be taken than to the natural scenery of the Dalles of the St. Croix, and a sojourn there during the summer months will bring health and pleasure."

MINNEOPA STATE PARK.

Under Chapter 297, G. L. 1905, provision was made for the purchase of land containing Minneopa Falls, near Mankato, to establish and create a public park, to be known as "The Minneopa State Park." The sum of \$5,000 was appropriated for that purpose. Negotiations for the land, and the perfection of the title consumed much time. On December 4, 1906, the transaction was completed, the title deeds having been duly recorded in the name of the State of Minnesota, and the sum of \$3,500 was paid to the property owner. Under section 3, the general care and supervision of the park, until otherwise provided for, was vested in the state auditor. J. B. Hodge has been appointed superintendent or caretaker of the park.

The Indian word "Minneopa" means water of two falls. Indian lore connects a number of legends with the falls, the names of great Indian chiefs, pow wows and the romantic wooing of the Indian maid.

It is gratifying to note that the state has acquired this beauty spot, and that it has been forever dedicated to the use and enjoyment of our people. The park is four miles west of Mankato, easily accessible by railroad and driveways. It includes a tract of about sixty acres, through which runs Minneopa River, the waters of which dash with the beauty of a Minnehaha over a ledge sixty feet to a gorge below. There are two falls, but a few rods apart. The falls are seventy-five feet wide, surrounded by towering hills. The great canyon below the falls is grand and picturesque.

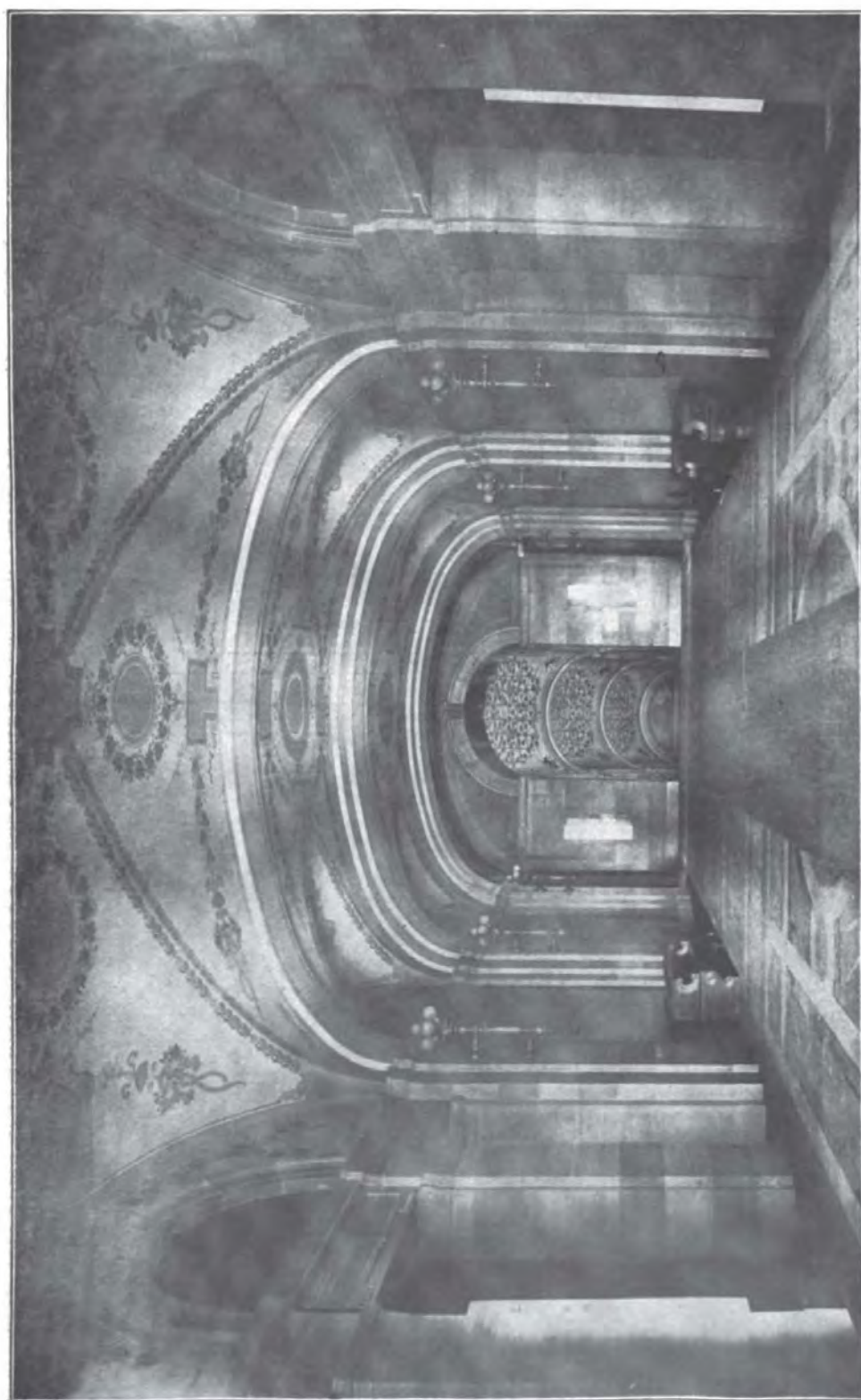

HALL LEADING TO GOVERNOR'S ROOM.



MINNEOPA IN WINTER.



MINNEOPA, THE UPPER FALLS.

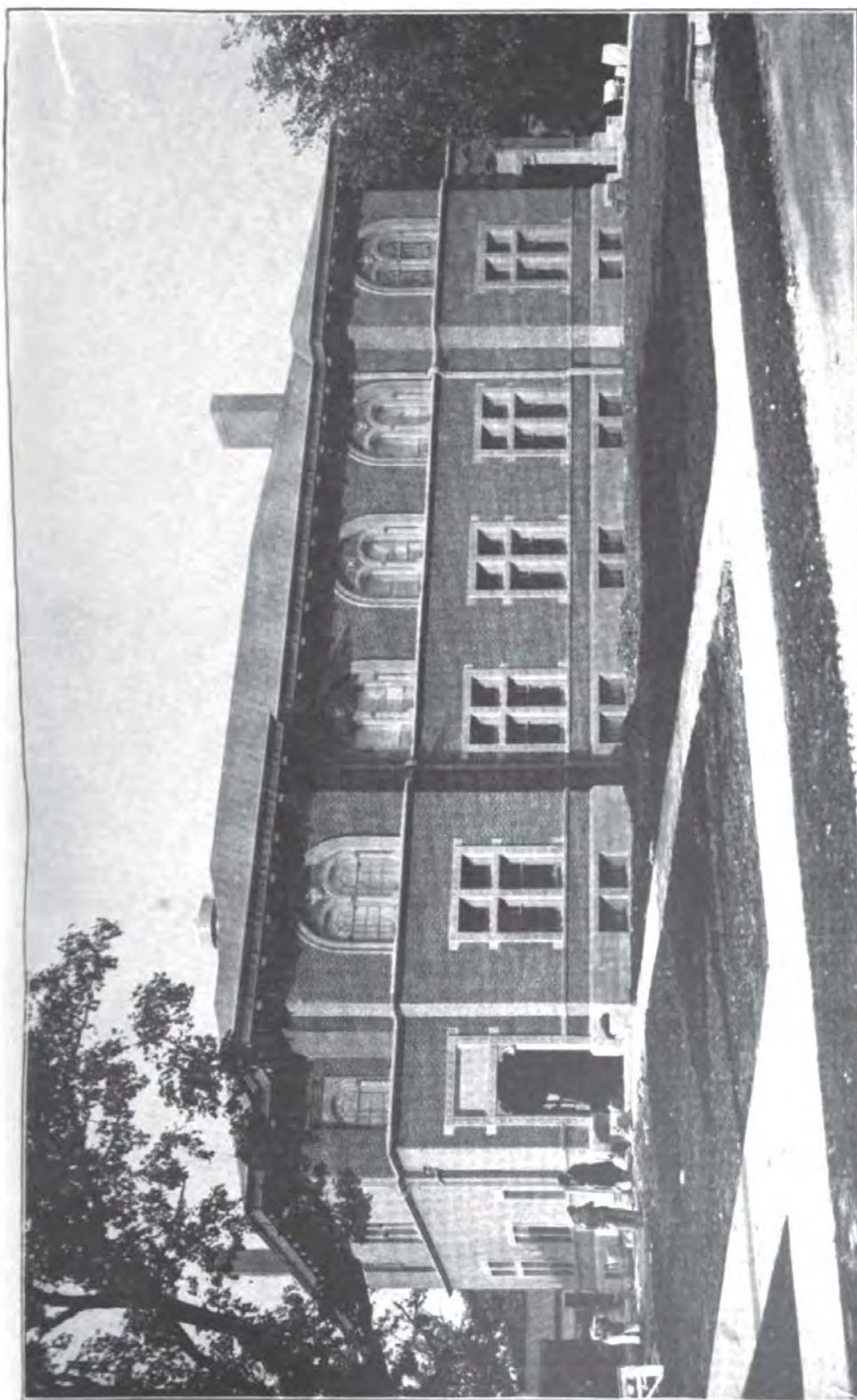

UNIVERSITY OF MINNESOTA, ALICE SIEVLIN HALL.



CORNER IN GOVERNOR'S RECEPTION ROOM.

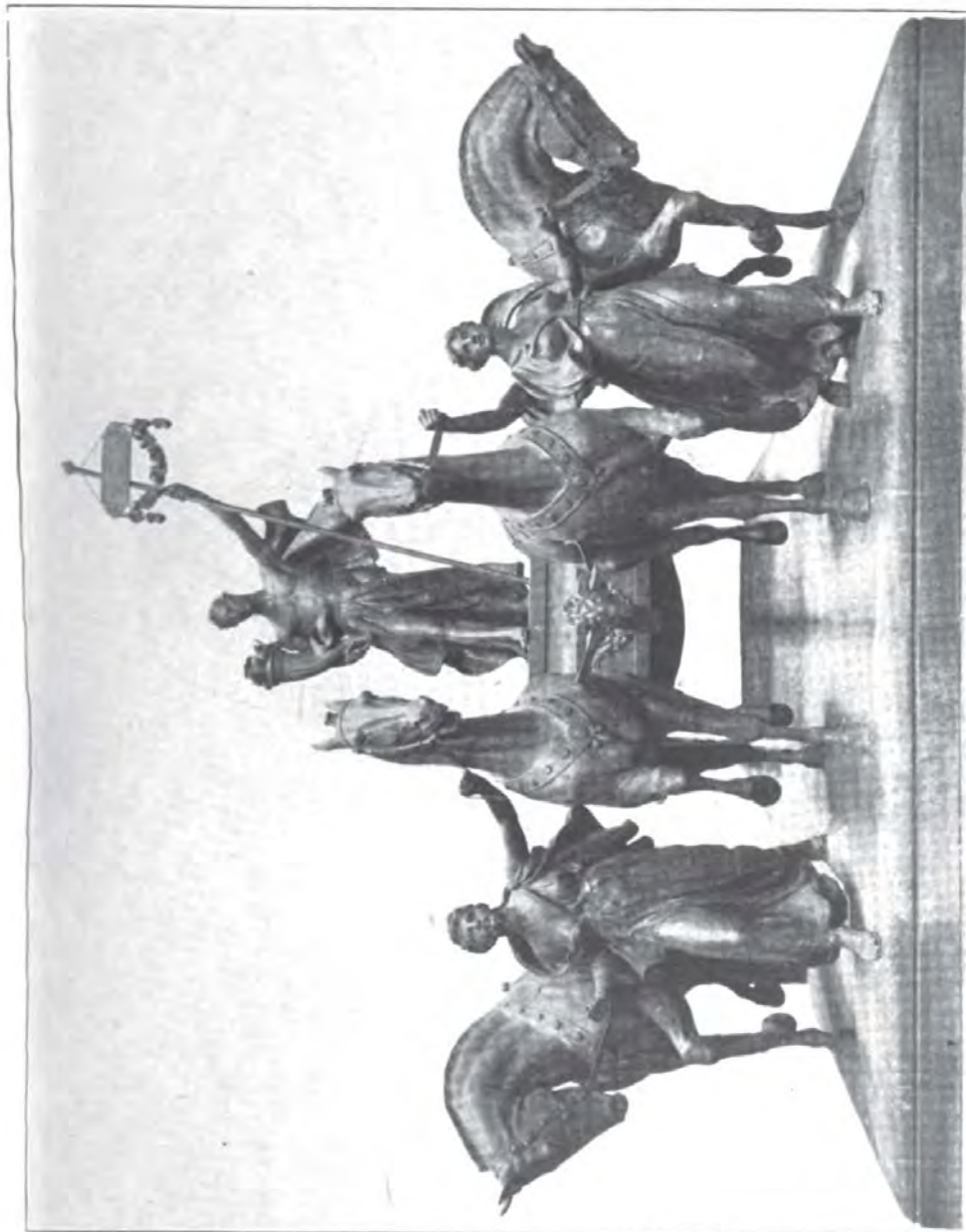

QUADRIGA ABOVE ATTIC OF MAIN ENTRANCE, TYPIFYING THE PROGRESS OF MINNESOTA.

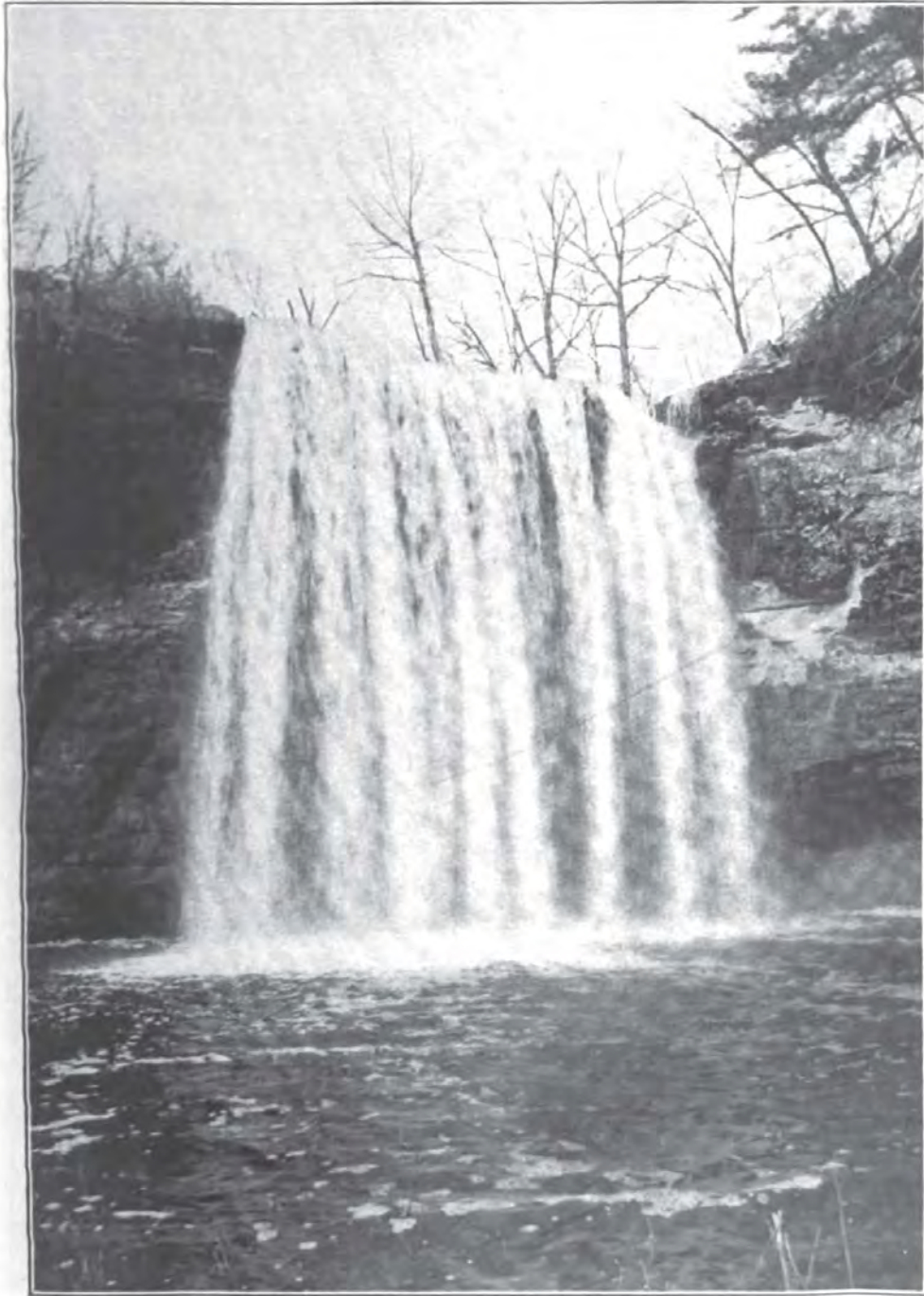

MINNEOPA STATE PARK.

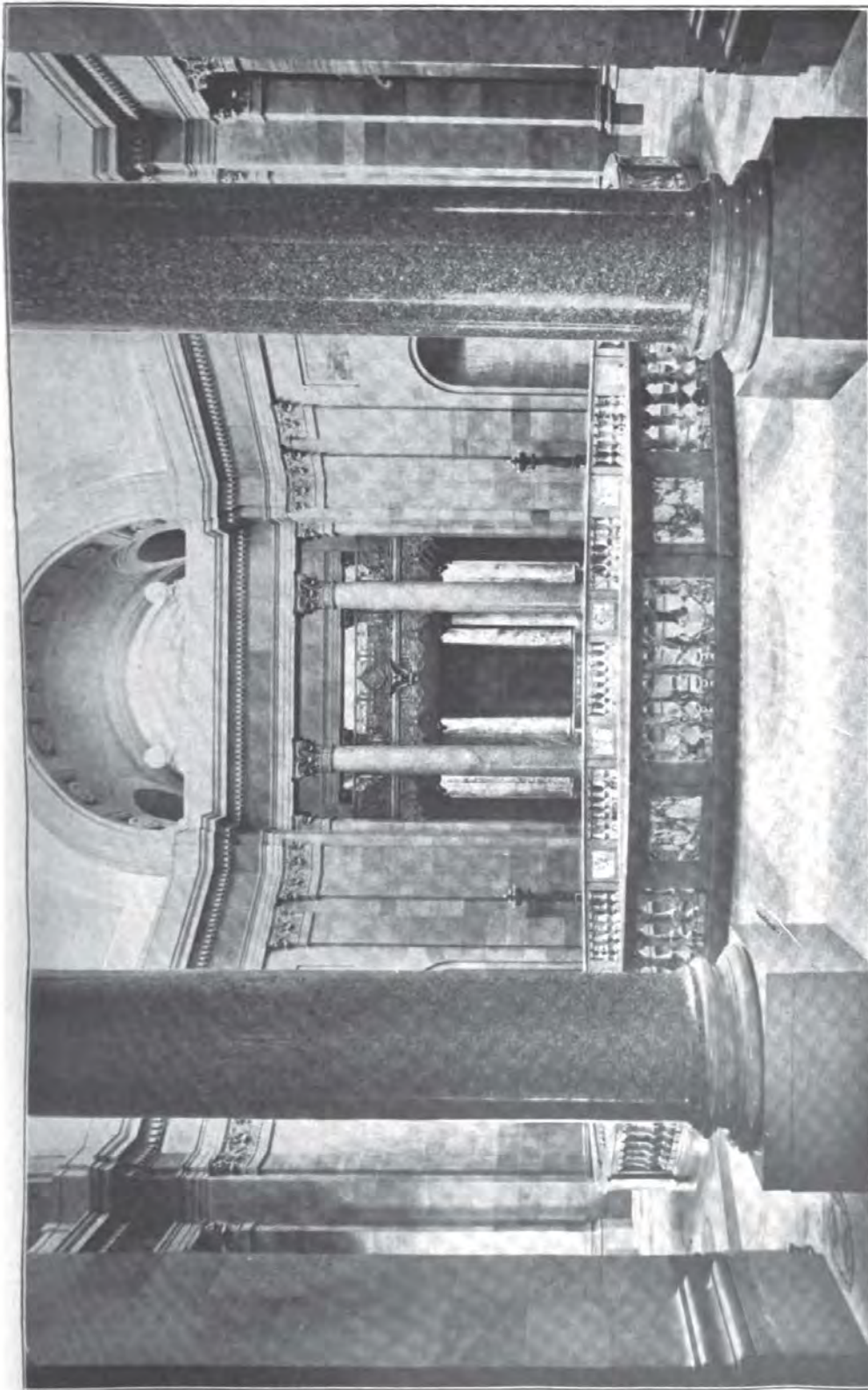

SECOND FLOOR, LOOKING WEST OVER DOME CIRCLE.

STATE INSTITUTIONS.

Digitized by Google

Original from
UNIVERSITY OF MICHIGAN

STATE INSTITUTIONS.

THE NEW CAPITOL.

As one approaches the new Capitol attention is called to the quiet, dignified lines of the building and to its broad terraces and approaches, adding greatly to the dignity of the building.

The architectural style of the exterior is Italian Renaissance. The building is surmounted by a dome of classic proportions, somewhat resembling the dome on St. Peter's in Rome.

The general plan of building is an oblong, with a wing in the center on the north side.

The dimensions are as follows:

| | Feet. |
|---|-----------|
| Length over all, not including entrance steps..... | 433 |
| Average width of main portion..... | 120 |
| Width, through central portion, not including steps..... | 228 |
| Height to top of ball on dome from base of steps on south front elevation | 220 |
| Average height of outside walls from grade of terrace..... | 69 |
| Average depth of outside walls from grade of terrace to bottom of concrete..... | 14 |
| Total cubical contents..... | 5,060,955 |

The corner stone was laid July 27, 1898, by Hon. Alexander Ramsey, the first territorial governor of Minnesota.

The materials used on the exterior of the building are St. Cloud granite in steps, terraces and the ground story, and Georgia marble for the upper stories and dome. The dome is one of the largest masonry domes, and said to be the largest marble dome, in the world. It is self-supporting and not dependent on steel framing, except for the lantern, which rests upon an inner steel and masonry cone independent of the construction of the bell part of the dome. The materials of the state

(211)

are used very largely in the construction of the building. The general foundations are of Winona stone, and Kettle River sandstone for the dome foundations. Minnesota brick are used entirely for backing of marble and for interior walls, and a large amount of fire-proofing material manufactured in the state is used in the building, although there is quite a considerable quantity of tile from out of the state used. The facing of dome corridors, main stair corridors and dome walls is of Kasota and Mankato stone, being the first instance where this stone has been used in the interior finish of a building. Mr. Garnsey, the mural decorator of the building, has made the color of the stone the foundation for the decorations throughout the building. Its soft colors are peculiarly suitable for an artistic and beautiful interior. The large granite columns at the second story level of dome on the north and south sides are Ortonville granite, a material resembling in color the antique Porphyry Egypt used and is fully as handsome. Those on the east and west sides are of Rockville granite.

The marbles used in the building come from almost all quarters of the globe. The columns in stair halls are of Breche Violette marble from Italy, and it is understood that these same quarries furnished material used in the ancient works of the Roman Empire. The marble in balustrades is called Skyros marble, from one of the islands in the Greek archipelago. The marble used in the Senate chamber is Fleur de Peche (Flower of the Peach) from France. The bases of marble columns and the lower section of marble at floors in the upper stories is Hauteville marble imported from France. The marble columns used in the House of Representatives and Supreme Court are from quarries in Vermont. The square panels just under main cornice in the rotunda are of marble from the old convent quarries near Siena, Italy. The marble base in the governor's reception room is Levanto marble from Italy. Tennessee marble is used for borders of stone floors and is also used for steps in east, west and north vestibules, first story. The main body of the floors is Joliet stone. Echailon marble is used for trimming around doors opening on dome and corridors, colors being somewhat colder than Hauteville marble, and in structure this marble has the appearance of having imbedded in it an innumerable number of shells. The mantle-pieces in Senate retiring room and House retiring room, and the dark red marble in panels of floors is Numidian marble from the Nile. The marble used has been so placed that the floors have a very rich and beautiful effect. It is more "monumental" in scale than had mosaic or tile been used, and makes the floor of the same scale of design as the walls.

The general wood work of the building is simple, of oak, with but little ornament, mahogany being used in certain places; the more elaborate portions being House, Senate and Supreme Court retiring rooms and governor's reception room, entrance doors to House, Senate and

Supreme Court, presiding officers' and clerks' desks, House and Senate, and judges' bench and rail in Supreme Court.

The legislative chambers are placed in the second story, with committee rooms adjacent, the Senate occupying the west wing, the House the north wing, and the Supreme Court the east wing. The governor's quarters are in the southwest corner of the west wing, first story. The other stories are given up to the general offices of the state officials. The House and Senate retiring rooms, judges' consultation room, also the cafe, are worthy of note as being among the handsomest rooms in the building.

As to sculpture, the building has not been forgotten. Six handsome figures stand over the main cornice of the south entrance, typifying Wisdom, Courage, Bounty, Truth, Integrity and Prudence, while above the attic of this entrance is placed a large Quadriga in brouze, typifying the Progress of Minnesota, all by Daniel Chester French.

The timbrel vaulting, a peculiar method of laying tile, executed by R. Guastavino Company, has been used in many places throughout the building for support of floors, taking the place of steel beams and tile arch construction. The principal points where this construction is used are in dome corridors and east, west and north corridors, ground and first story, the supports for a portion of the entrance steps and the inner canopy of dome, a portion of the work being exposed, with glazed surface, giving very pleasing effect. In the arrangement of lighting, handsome candelabra are used in the corridors and elegant bronze and gilded fixtures in main rooms, the center fixture in the rotunda being a large ball, about six feet in diameter, of cut glass crystals, containing eighty electric lamps, diffusing a soft, pleasing light.

The new Capitol has attracted considerable attention, and is classed among the very best buildings in the United States. The architect is Mr. Cass Gilbert of St. Paul. The mural decorations are by Mr. Garnsey. There are a great many very good paintings in the building, on wall and canvas, by well known artists, as Edward E. Simmons, Kenyon Cox, H. O. Walker, Edwin H. Blashfield, John La Farge, F. D. Millet, Douglas Volk and Howard Pyle.

THE EXECUTIVE DEPARTMENT.

Article 5 of the State constitution provides that the executive department shall consist of a governor, lieutenant governor, secretary of state, auditor, treasurer and attorney general, who shall be chosen by the electors of the State.

OFFICERS FOR 1907.

Governor—John A. Johnson, Nicollet county.

Lieutenant Governor—A. O. Eberhart, Blue Earth County.

Secretary of State—Julius A. Schmahl, Redwood county.

Auditor—Samuel G. Iverson, Fillmore county.

Treasurer—Clarence C. Dinehart, Murray county.

Attorney General—Edward T. Young, Swift county.

The constitution of the State provides that these officers shall be elected for two years, except the state auditor, whose term of office is for four years.

The duties of the governor are prescribed by the constitution and the laws of the State. The office assistants of the governor are a private secretary, executive clerk, executive stenographer and executive messenger. Connected with the executive office is the appointment of notaries public.

The lieutenant governor is ex officio president of the senate, and has no other duties to perform, except in a protracted absence of the governor from the State he may be called to act, and in case of vacancy in the office he becomes governor during said vacancy.

The secretary of state is the recording officer of the State and the official custodian of official papers. All the private and public corporations of the State are recorded, and the official bonds of all state and county officers are filed in this office. He is the custodian of all the volumes of laws and journals and all the legislative records of whatever nature. The whole machinery of state elections and the final canvassing of votes is carried forward in his office. The preparation of the volumes of law for publication is part of his duty, and the care and disposition of all printed executive documents of the State. For the general purposes of the office, the clerical force is an assistant secretary, a chief clerk, one record clerk, an assistant clerk and a document clerk.

The state auditor has charge of two departments of the government, the auditing department and the land department. The auditing department is to keep a record of all public accounts, audit all claims presented, and issue warrants in payment. These accounts are not only those of the state departments, but include the pay rolls of state institutions. He has charge of the tax law and prescribes the tax blanks, prepares the abstracts of taxes for the state board of equalization, makes all the drafts for state taxes, and keeps an account of the same, and is required to make a detailed and exhaustive report of the affairs of his office to the legislature, and for the performance of these duties he has a deputy and six clerks.

In the land department, of which the auditor is chief, he has the assistance of four clerks specially detailed. The duties of this department are the care and sale of school, university, agricultural, college and swamp lands, and the sale of grass, cranberries and maple sugar; the leasing of mineral lands; and the making out and record of all deeds and conveyances for the disposition of lands, besides keeping a classified account of all money transactions connected with these lands.

The treasurer is the receiving and disbursing officer of the State, and has the assistance of a deputy treasurer, three clerks and stenographer to aid in the duties of the office. His duties are defined by law to keep an accurate account of the receipts and disbursements of the treasury, specifying the names of persons from whom received, to whom paid, on what account the same is received and paid out, and the time of such receipt and payment. And for all payments into the state treasury by county treasurers he issues two receipts, one to the treasurer and the other to the county auditor.

The attorney general is the legal adviser of all the departments of state, and counsel for the State or departments in all suits at law; prosecutes all official bonds of delinquent officers; prepares all forms of contracts; receives reports of criminal actions in all the counties of the State from the county attorneys, and makes a biennial report to the legislature. The force in the office is three assistant attorney generals, a clerk and stenographer.

THE MILITARY DEPARTMENT.

Commander-in-Chief,

His Excellency, John A. Johnson, Governor.

Executive Office of Department,

Fred B. Wood, Adjutant General.

The active military forces of the State are officially known as the Minnesota National Guard. In time of peace the National Guard is composed of three regiments of infantry and one battalion of artillery (the latter includes two batteries of artillery and one company of engineers), formed into one brigade under the command of a brigadier general. The commander-in-chief is authorized to increase this force in time of war. The volunteers furnished by Minnesota during the war with Spain were chiefly recruited from the ranks of the National Guard.

The adjutant general is the executive officer of the department and the custodian of all records relating to the National Guard and to the regiments furnished by this State during the Civil and Spanish wars. Under the commander-in-chief he has general supervision and control of the military forces of this State and of all military property.

It is also the duty of the adjutant general to act as claim agent, without pay or compensation, for all citizens of this State having claims against the government of the United States for pensions, bounty, arrears of pay, etc., arising out of military service for the national government. He also prosecutes the claims of the State of Minnesota against the national government for expenses incurred during the Spanish-American war.

The military storekeeper is the armorer and ordnance officer of the State, and keeps in order the arms and other public property necessarily connected with the ordnance department.

THE JUDICIARY DEPARTMENTS.

THE SUPREME COURT.

The constitution provides that the judicial power shall be vested in a supreme court, district courts, courts of probate, justices of the peace, and such other courts inferior to the supreme court as the legislature may from time to time establish. This latter prerogative the legislature has exercised in the establishment of municipal courts in the larger cities of the State.

The supreme court consists of one chief justice and four associate justices, elected by the people, and holding office for six years, and until successors are elected and qualified. Two terms of court are held in each year, commencing on the first Tuesdays of April and October, at the capitol, in St. Paul. This court has original jurisdiction in such remedial cases as may be prescribed by law, and appellate jurisdiction in all cases, both in law and equity.

The clerk of the supreme court is an elective officer, the term of office being four years.

The reporter of the supreme court is an officer appointed by the supreme court to prepare the adjudicated cases for publication in official volumes, entitled, "Minnesota Reports."

Originally the reporter owned the exclusive copyright, and the reports were printed and bound at his expense, the State buying of him 200 copies of each volume at six dollars a volume. In 1881, an act was passed providing that the reporter should have no pecuniary interest in the reports, but that they should be published by contract under his supervision, the publisher to agree to sell the volumes at two dollars a volume and the State to agree to buy 200 copies at that price. The contract price is now \$1. The copyright of the volumes already published vests in the secretary of the state for the benefit of the people of the State, but the publisher is permitted to continue the publication and sale of such volumes so long as he complies with the requirements of law as to character and price of volumes. The State now buys 425 copies of each volume at the price last named.

(217)

The secretary of state is charged with the distribution of the volumes, one copy to each of the several departments of state, to each judge of the supreme court, and of the several district, probate and municipal courts, and to the clerk of each district court, while the University of Minnesota receives 100 copies for the law department, and the state library receives a sufficient number for exchanges with other states and for the use of the library. The remaining copies stay in the custody of the secretary of state for future distribution by law.

THE LOWER COURTS.

The district courts are created by the legislature, the State being divided into eighteen judicial districts, with one or more judges in a district, as the exigencies of business may require, and the judges are elected for six years. The district courts have original jurisdiction in all civil cases, both in law and equity, where the amount exceeds \$100, or the punishment shall exceed three months' imprisonment or a fine of more than \$100. Also, in criminal cases where presentments are made by grand juries.

The municipal courts generally have the power of disposing of all criminal cases for infraction of city laws, and for hearing and committing for trial on arrests for violation of state laws. Chap. 146, G. L. 1891, "An act relating to villages of over 3,000 inhabitants, and providing for municipal courts therein." By the provisions of this act a municipal court has jurisdiction in civil actions where amount does not exceed \$500; also, in all cases where a justice court has jurisdiction, and over certain criminal actions. Its jurisdiction is co-extensive with the limits of the county where located.

The probate courts are created by authority of the constitution, one for each county, and the judges to be elected by the people, for two years. The probate court has jurisdiction over the estates of deceased persons and persons under guardianship, and the examination and commitment of insane persons to the asylums. The salaries to probate judges are fixed by special law, or in lieu thereof a salary of \$100 for the first 1,000 inhabitants and \$50 for each additional 1,000 inhabitants, limiting the compensation, where by reason of population the sum would be larger, to \$4,000 per annum.

THE STATE SCHOOL SYSTEM.

The following scheme shows the elements of the school systems of the State:

Districts. $\left\{ \begin{array}{l} \text{Common} \dots\dots\dots \\ \text{Independent} \dots\dots\dots \\ \text{Special} \dots\dots\dots \end{array} \right\}$ Schools graded and ungraded.

State Rural Schools.

State Semigraded Schools.

State Graded Schools.

State High Schools.

Normal Schools.

University.

A common school district is controlled by a board of three members; an independent, by one of six members; a special, by a board of six or more members.

Common schools are supervised by a county superintendent; independent and special districts have their own superintendents, and in the main are not subject to the county superintendents.

The state graded and state high schools are subject to a board of five members; the president of the State University, the superintendent of public instruction and president of normal school board are ex-officio members, a city superintendent or high school principal and a fifth member are appointed by the governor.

The normal schools are controlled by a board of nine members; five of these are resident directors; three are appointed for the State at large, and one, the superintendent of public instruction, serves ex-officio.

The university is controlled by a board of twelve regents; the governor, the president of the university and the superintendent of public instruction are ex-officio members, and nine are appointed by the governor.

The public schools of the State are supported by a direct tax upon the property of the school districts, by a county one-mill tax, by a state mill tax, and by the income from the permanent school fund, together with small fines that are accredited to this fund.

In addition to these funds, the State of Minnesota distributes annually (provided they attain a high, prescribed standard of excellence) \$125 or \$50 to each rural school, \$250 to each semigraded school of two or three departments; also \$550 to each graded school of four or more

departments; and \$1,500 to each high school that admits all qualified students free of tuition. High and graded schools must meet the requirements of the high school board. For the year ending July 31, 1906, 1,586 rural, 309 semigraded, 144 graded, and 192 high schools participated in this aid.

To encourage the establishment and maintenance of school libraries the legislature has appropriated \$15,000 per annum. The State will aid any school district towards the purchase of a library to the amount of \$20 on the first order for each school building, and \$10 annually thereafter, provided that the district raises a like amount, purchases the books from the state contractor and orders from the list prepared by the State Library Board, which is composed of the state superintendent of public instruction and the presidents of the normal schools.

The normal schools are supported by appropriations of the legislature; the university by a direct tax of twenty-three hundredths of a mill upon all the property of the State, by special state appropriations, and by the Federal government under the Morrill act.

The State provides a fund for teachers' institutes and training schools, to be held under the direction of the state superintendent of public instruction. In the year 1905, 42 institutes and training schools were held in different counties of the State, with an enrollment of 5,000 teachers. In 1906, 40 institutes and training schools were held, in which 6,000 teachers were enrolled.

Teachers' certificates are issued by the superintendent of public instruction upon examination or upon indorsement of a university or college diploma, or a diploma from a state normal school.

Certificates are of the following grades: Professional, first and second grade; teachers' state certificates, first and second grade; county certificates, issued in certain cases by the county superintendent and valid for a specified district. A diploma from a Minnesota state normal school is valid as a certificate to teach for two years immediately following graduation. At the expiration of the two years an elementary diploma may be indorsed by the president of the school and the superintendent of public instruction for five years, and an advanced diploma may be made a life certificate. Diplomas from the advanced course of a normal school outside of Minnesota, representing a course of study fully equivalent to the advanced course in Minnesota, may, upon evidence of successful teaching, be indorsed by the superintendent of public instruction for a limited time as a certificate.

Examination for professional certificates are given twice each year. First, immediately after the close of the University summer school, and second, during the week of the State Teachers' Association. The first is held at the State University and the latter in St. Paul.

Examinations for teachers' state certificates are given at one or more places in each county in February and in August, under the direction of

the county superintendent. All manuscript for teachers' certificates is examined and marked under the direction of the superintendent of public instruction.

UNIVERSITY.

The University of Minnesota comprises the following named colleges, schools and departments:

- The Graduate School.
- The College of Science, Literature and the Arts.
- The College of Engineering and the Mechanic Arts.
- The School of Mines.
- The School of Analytical and Applied Chemistry.
- The College of Education.
- The Department of Agriculture:
 - The College of Agriculture.
 - The School of Agriculture.
 - Short Course for Farmers.
 - The Dairy School.
 - The Crookston School of Agriculture.
- The College of Law.
- The College of Medicine and Surgery.
- The College of Homeopathic Medicine and Surgery.
- The College of Dentistry.
- The College of Pharmacy.

The Regents of the University have also entrusted to their charge the Experiment Stations:

- The Main Station at St. Anthony Park.
- The Sub-Station at Crookston.
- The Sub-Station at Grand Rapids.
- The Geological and Natural History Survey.

The Graduate School gathers into a single organization and unites for the purposes of administration all the activities of the University in all its schools and colleges in so far as they relate to advanced instruction offered for second or higher degrees, viz.: Master of Arts and Doctor of Philosophy conferred for advanced, non-technical study; Master of Science and Doctor of Science for technical study; Master of Laws and Doctor of Civil Laws for advanced legal studies.

In the College of Science, Literature and the Arts, there is a four-year course of study leading to the degree, Bachelor of Arts. The work of the first year is elective within certain limitations as to the range of subjects from which the electives may be chosen. The remaining work of the course is entirely elective, with the provision that a certain number of long courses be selected. The course is so elastic that it permits the student to make the general scope of his course classic, scientific or literary, to suit his individual purpose.

The College of Engineering and the Mechanic Arts offers courses of study, of four years each, in civil, mechanical, electrical and municipal engineering, leading to the degrees of Civil, Mechanical, Electrical and Municipal Engineer. This college offers a four-year course of study in science and technology, leading to the degree of Bachelor of Science, with an additional year leading to the engineer's degree in any one of the various lines offered in the college. This college also offers graduate work leading to the degree Master of Science.

The School of Mines offers four-year courses of study in mining and metallurgy upon completion of which the degrees, engineer of mines and metallurgical engineer, are conferred.

The School of Analytical and Applied Chemistry, leading to the degrees Analytical Chemist and Chemical Technologist, offers two courses of study of four years each in analytical and applied chemistry.

The College of Education receives students who have completed two years of college work, and offers them a three-year course leading to the master's degree. At the end of the second year students may receive the bachelor's degree and the University teacher's certificate. Graduates of other colleges, who have pursued an equivalent course in education, may enter for the masters degree.

The University Summer School is organized for a six weeks' session in June and July, under the direction of the State Department of Public Instruction. In the elementary section courses are given for teachers in all the common school branches and in preparation for the state Teachers certificates. In the college section courses are given for high school teachers, and in preparation for the state professional certificate. Students who desire University entrance credits and credits toward the bachelor's degree may secure these by pursuing not more than two full courses at each session.

Special Courses. In each of the colleges, students of mature age and adequate preparation are permitted to pursue, under the direction of the faculty, one or two distinct lines of study.

Extension Lectures. Professors in the University are prepared to give a limited number of extension lectures from time to time. For subjects, speakers, terms and dates, application should be made to the chairman of the Committee on University Extension.

The College of Agriculture offers a four-year course in agriculture. The degree of Bachelor of Science, in agriculture, is conferred on completion of the course. Students in this college may specialize along the line of forestry or of home economics and secure the degree of Bachelor of Science (in Forestry, or in Home Economics).

The School of Agriculture offers a three-year course of study and is a training school for practical farm life and in domestic economy. The College of Agriculture is open to graduates of this school who have completed the fourth year of work required for admission to the college.

The Dairy School offers practical instruction in dairying, specially designed for those who are actually engaged in the manufacture of butter and cheese.

The Short Course for Farmers is designed to be of the greatest help possible to those actually engaged in farming.

The Crookston State School of Agriculture offers a course of study quite similar to that given in the School of Agriculture.

The College of Law offers a three-year course of instruction leading to the degree of Bachelor of Laws. Graduate work leading to the degrees, Master of Laws, and Doctor of Civil Laws is offered. An evening class is provided in this college.

The College of Medicine and Surgery and the College of Homeopathic Medicine and Surgery offer four-year courses of study, of nine months each. Upon completion of either of the prescribed courses the degree, Doctor of Medicine is conferred.

In the Colleges of Science, Literature and the Arts, of Medicine and Surgery, and of Homeopathic Medicine and Surgery, there has been established a combined course of six years, leading to the degrees, Bachelor of Science, and Doctor of Medicine.

The College of Dentistry offers a three-year course of study, of nine months each. Upon completion of the prescribed course the degree of Doctor of Dental Surgery is conferred.

The College of Pharmacy offers a two or three-year course of study leading to the degree of Pharmaceutical Chemist. This college also offers graduate work leading to the degrees, Master of Pharmacy and Doctor of Pharmacy.

GOVERNMENT—BY BOARD OF REGENTS.

The University is governed by a board of twelve Regents, consisting of three ex-officio members, the governor of the State, the state superintendent of public instruction and the president of the University, and nine members appointed by the governor and confirmed by the senate, who hold office for six years.

The regents have absolute control over all University affairs, save in the matter of erection of new buildings, the purchase of fuel and the placing of insurance. These three items are under the supervision of the State Board of Control.

The interior government management of the University is under the direction of the president and various faculties; each faculty having control over its own affairs subject only to supervision of the Board of Regents.

The University Council is an organization made up of the deans of the various colleges, schools and departments and elected representatives. The Council has charge of matters which do not fall directly

within the province of any one faculty and such additional matters as may be referred to it by the president of the University. The powers of the Council are not specifically determined, but the general scope of its activities is clearly understood.

UNIVERSITY SUPPORT.

The University is supported by funds received from three principal sources, the first from bonds and land contracts and direct appropriations by the United States government; second, from fees paid in by students; and third by State appropriations; the State furnishes approximately one-half of the total expense of running the University which now amounts to about \$500,000 per annum.

Any one desiring fuller information concerning any college or department can secure the same by applying to the Registrar, addressing him, care of the University, Minneapolis, Minnesota.

HISTORICAL.

The University was first organized by an act of the Territorial Legislature of 1851, between that date and 1868, the date of final re-organization, from which the University reckons its beginning, there were several re-organizations and a very limited amount of preparatory work was provided. Rev. Elijah W. Merrill, for several years conducted a school in a building near Central avenue, as far back as 1851. The major portion of the present site was purchased in 1854, the price paid for the twenty-five acres included in the purchase was \$6,000. Four years later the Regents undertook to erect a building for the use of the University, and did erect about one-half of the Old Main building, which was destroyed by fire in 1904. Immediately after the erection of this building came the great financial panic which came near causing the University's land endowment to be entirely wiped out to meet interest payments on money borrowed to erect the building. For a number of years the Regents, who were unable to provide for any instruction themselves, allowed various parties to conduct schools in the building.

When the Legislature of 1864 convened, it was evident that heroic measures must be taken if the University was to be saved. A special board of three Regents, consisting of the Hon. John S. Pillsbury, "Father of the University," the Hon. O. C. Merriman and the Hon. John C. Nichols was named. This board devoted three years of hard labor to righting the affairs of the University, and when the Legislature of 1867 met it was able to report that the debt had been practically wiped out, and that there would be a considerable portion of the lands which had been placed at their disposal for this purpose to be turned back to the State to be used as a permanent endowment for the University. The Legislature then voted \$15,000 for the repair of the building and for a beginning of instruction to be offered under State direction.

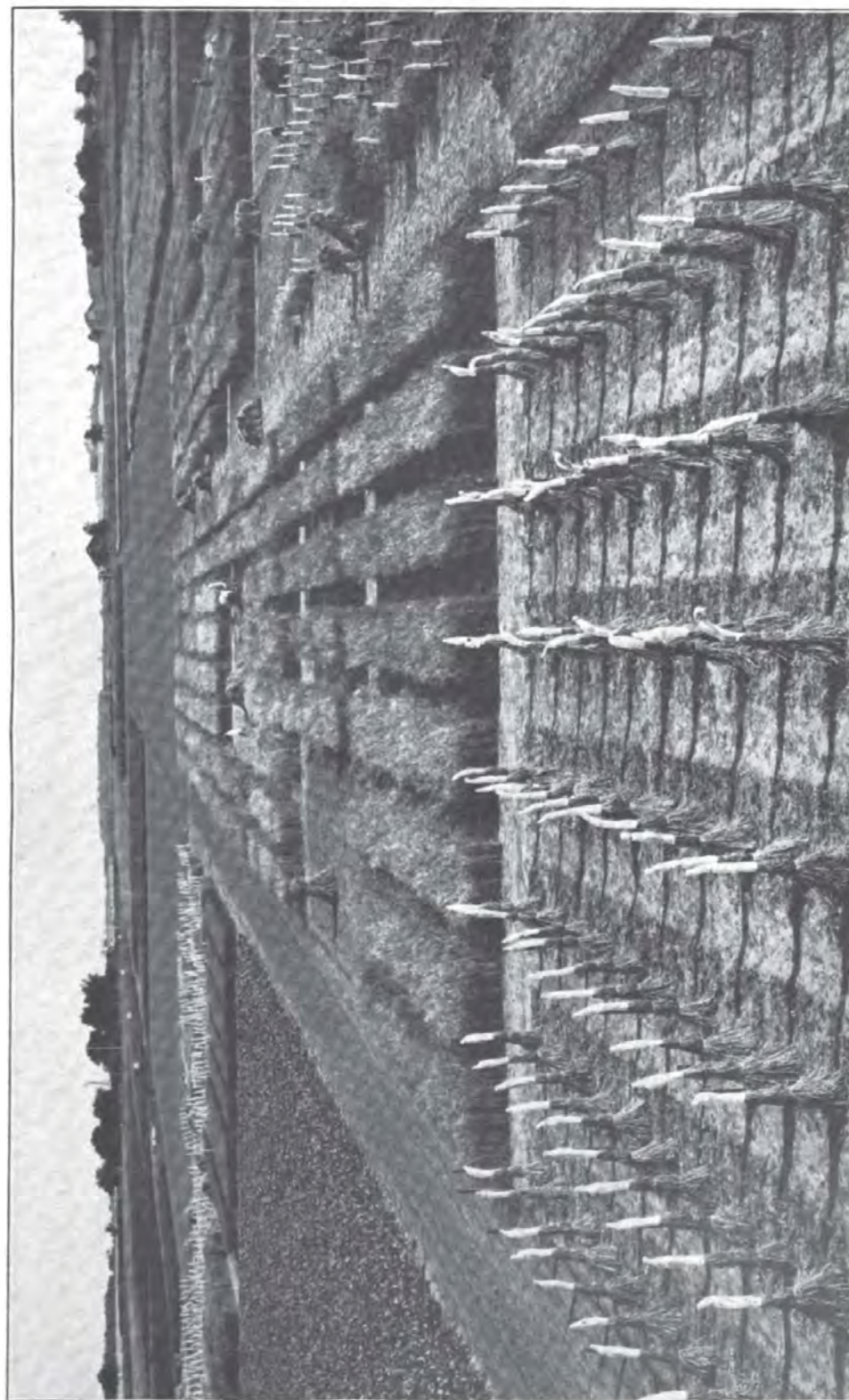

THE FIELD CROP NURSERY AT UNIVERSITY FARM.

The act re-organizing the University was signed by the governor, February 18th, 1868, and is counted the real charter day of the University. The University was formally opened by the calling of the first college class, September 15th, 1869. During the first year there were 212 students, including preparatory students, enrolled. Soon after this the State made an appropriation for the completion of the Old Main, and a little later the Agricultural building was erected; this building was burned in 1888. The year 1888 marked the opening of two new and important departments, those of medicine and law.

Dr. Folwell, who was president from the beginning down to 1884, labored wisely and well to lay the foundation of the institution of which the State is now so justly proud. Many of the triumphs of these later days of greater things are monuments of his foresight and vigorous policy in those early days when he labored to overcome obstacles that were almost insurmountable.

President Northrop was called to the University in 1884, taking up his work as president in the fall of that year. What has been accomplished and is now being accomplished, is current history. When he arrived at the University there were but two buildings and but one college, although previous to this time the colleges of agriculture and engineering were in theoretical existence, practically they were mere modifications of the courses in the college of science, literature and the arts.

The total registration for the year ending July 31st, 1883, was 289, from that year until 1888, when the departments of law and medicine were opened, the growth of the University was steady, though more than keeping pace with the growth of the State. With the opening of the two new departments the University entered upon a period of growth which has few parallels in the history of education. From a registration of 491 the University is now caring for about 4,000 students. The buildings which at that time numbered three, Pillsbury Hall being then only in process of erection, now number twenty-two on the Campus, and twenty-one for the department of Agriculture at St. Anthony Park. The campus has been increased from time to time by purchase and gifts, until now it includes nearly sixty acres. The Experimental Farm, at St. Anthony Park, was purchased with the profits from the sale of the old experimental farm, which was located in southeast Minneapolis. The faculty which at the beginning numbered nine persons, now includes three hundred and seventy-six. Since 1887, the University has grown twelve times as fast as the State. This has furnished a most serious problem for the Regents to meet. The income has not kept pace with the growth of the institution and the problem of providing for this ever-increasing flood of students has been one to tax the wisdom of the Regents; that the problem has been met so well is a matter of congratulation to all friends of the University.

18

The total enrollment for the year ending July 31st, 1906, was 3,955. The enrollment for the current year is above 4,000.

DEPARTMENT OF AGRICULTURE.

The department of agriculture of the University of Minnesota comprises the experiment station, the college of agriculture, the school of agriculture, the farmers' short course and the dairy school.

The department has its home on University farm, a tract of 270 acres of land lying midway between St. Paul and Minneapolis, and adjoining the State Fair grounds. The buildings occupy a prominent position on the highest ground between the two cities.

The experiment station, which was established in 1887, has for its object the conducting of investigations and experiments in all branches of agriculture and stock-raising which are considered most useful to the farmers of the State; particular attention being given to the class of problems which would be too expensive or require too much expert service for the farmers to solve for themselves. Questions relating to crops, soils, farm animals, horticulture, forestry, dairying, feeding of live stock, entomology, human and animal foods, and the business of farming have been studied and the results published in bulletin form. Bulletins giving results of experiments are issued in editions of fifteen thousand and distributed gratis to the farmers of the state who ask to have their names placed upon the station mailing list.

In common with all the land grant colleges of the country the University of Minnesota has had an agricultural college connected with it since its foundation, but prior to the establishment of the school of agriculture the attendance was very small, and in fact varied for several years from two students to none at all. It was quite evident that in order to get the young farmers of the state into the college of agriculture there must be a connecting link between the college and the district school. This link was established in 1888 in the form of a school of agriculture, equal in grade to a high school, and having a course of study embracing instruction in the different lines of agriculture, horticulture, live stock, manual training, etc. Students were admitted without further preparation than that acquired in the ordinary district schools. The attendance the first year was a surprise even to the most ardent friends of the movement and it has since steadily grown, as shown in the table herewith.

THE GROWTH OF THE DEPARTMENT OF AGRICULTURE.

| | 1888 | 1889 | 1890 | 1891 | 1892 | 1893 | 1894 | 1895 | 1896 | 1897 |
|--------------------|------|------|------|------|------|------|------|------|------|------|
| | 1889 | 1890 | 1891 | 1892 | 1893 | 1894 | 1895 | 1896 | 1897 | 1898 |
| School— | | | | | | | | | | |
| Young men | 47 | 78 | 104 | 101 | 114 | 144 | 204 | 223 | 265 | 272 |
| Young women | ... | ... | ... | ... | ... | ... | 59 | 46 | 70 | 37 |
| | 47 | 78 | 104 | 101 | 114 | 144 | 263 | 269 | 335 | 309 |
| College | ... | ... | 5 | 3 | 7 | 7 | 9 | 10 | 14 | 23 |
| Dairy school | ... | ... | ... | 26 | 30 | 59 | 90 | 97 | 91 | 83 |
| Short course | ... | ... | ... | ... | ... | ... | ... | ... | ... | ... |
| Grand total | 47 | 78 | 109 | 132 | 151 | 210 | 362 | 376 | 440 | 415 |

| | 1898 | 1899 | 1900 | 1901 | 1902 | 1903 | 1904 | 1905 | 1906 |
|--------------------|------|------|------|------|------|------|------|------|------|
| | 1899 | 1900 | 1901 | 1902 | 1903 | 1904 | 1905 | 1906 | 1907 |
| School— | | | | | | | | | |
| Young men | 253 | 327 | 301 | 328 | 358 | 376 | 387 | 381 | 385 |
| Young women | 60 | 80 | 86 | 122 | 123 | 147 | 143 | 155 | 175 |
| | 313 | 407 | 387 | 450 | 481 | 522 | 530 | 536 | 560 |
| College | 21 | 28 | 27 | 21 | 17 | 30 | 34 | 45 | 68 |
| Dairy school | 75 | 73 | 101 | 114 | 82 | 106 | 109 | 87 | 106 |
| Short course | ... | ... | 24 | 33 | 57 | 47 | 121 | 95 | 81 |
| Grand total | 409 | 503 | 539 | 618 | 637 | 705 | 794 | 763 | 915 |

In 1897, girls were admitted to the school on the same terms as the boys, and beside the high school subjects which are taken in common, they are given work in the special lines of cooking, sewing, laundering and home-making.

The instruction throughout the course, which covers a period of three terms of six months each, is so given as to bring practice and theory into close relations and to show the reasons for and the most expedient ways of doing things.

The technical and practical training which students receive at such a school gives them the ability to study the problems of farm and home management which they are sure to meet at their own homes and makes them better able to cope with all conditions of soil, climate or whatever problems they are to meet in after life.

Including the class of 1906, the school has graduated 779 students, over eighty per cent of whom are actually engaged in agricultural pursuits at the present time.

The college course in agriculture is a regular four-year course, and graduates students with a degree of Bachelor of Science in Agriculture. Graduates of State high schools may enter this course and take the technical work of the school of agriculture course and the college course at the same time.

The dairy division was organized in 1891, and the first session of the dairy school was opened, January 5th, 1902, and has been a potent factor in the development of the dairy industry. Its students have become especially distinguished for their skill in the manufacture of creamery butter of superior grade. Of the six banners awarded by the National Buttermakers' Association, four have been awarded to Minnesota. The dairy division in the experiment station is recognized as doing exceptionally creditable work in the study of the relation of type to economic production and the nutrient requirement in the production of the various grades of milk.

The short course for farmers is an eight weeks' lecture course provided by the faculty of the college and school of agriculture for the benefit of farmers who are unable to attend the regular school course. The lectures cover the more important branches of agriculture, horticulture, live stock, breeding, dairying, farm botany, farm chemistry, farm accounts, entomology, poultry, home economics, etc., and especial attention is given to the matter of judging horses, cattle, sheep, swine and grains, with a view of making the students familiar with the methods of judging at fairs and stock shows.

GROWTH OF THE DAIRY INDUSTRY.

| Year. | Cows. | Earnings- Per Cow. | Gross Receipts. |
|-----------|---------|-----------------------|--------------------|
| 1890..... | 566,000 | \$13.00 | \$7,500,000 |
| 1895..... | 620,000 | 17.00 | 10,540,000 |
| 1900..... | 789,000 | 22.00 | 17,360,000 |
| 1905..... | 900,000 | 29.00 | 26,100,000 |

THE NORTHWEST EXPERIMENT FARM.

Crookston, Minn.

Twelve years ago the first attempt was made to extend the work of the Minnesota Experiment Station into the various portions of the State. The purpose of this was to conduct experiments under conditions as similar to those of the farmer as possible. The State was permitted to conduct the first of these experiments on the farm of Supt. O. C. Gregg, in Lyon county. The value of this work was made manifest the first year and the legislature of 1895 appropriated money to establish two stations permanently. One of these was located close to Crookston and is known as the Northwest Experiment Farm.

The farm consists of about 450 acres. It was donated to the State for experimental purposes by the Great Northern Railroad. A dwelling house, workshop and a horse barn were built the first year. Later a cattle barn was erected and a large poultry plant established. Several miles of fence have been put up, dividing the farm into fields, meadows

and pastures. Herds of grade cattle are kept, but most of the stock are pure-bred Galloways, Shorthorns, and Herefords. Draft and driving horses are kept for work and breeding purposes. Pure-bred hogs and sheep are also kept. Several hundred birds of the leading strains of poultry are kept on the farm.

One of the plans of the farm has been to encourage the growing of a larger variety of crops in northwestern Minnesota than was formerly raised. Experience shows that an abundance of crops needed to make the best rotation of crops can be most successfully produced. This work has met with great success. Grains, grasses, and forage crops are very much more extensively raised than formerly. Tree-planting and the development of horticultural products is progressing nicely. The success of the institution is measured by the progress made in agriculture in the Red River Valley as influenced by the work on the experiment farm.

Drainage is one of the great problems for the farmers in the Red River Valley. It is part of the plans to introduce a system of tile drainage to learn if this method will be a success in our soil and climate.

The Legislature of 1905 established at Crookston, under the direction and educational supervision of the Board of Regents of the University of Minnesota, a school of agriculture and appropriated \$15,000 to erect a school building therefor. The Regents located the school on the Northwest Experiment Farm at Crookston, and with the appropriation a three-story brick building has been erected providing a kitchen, dining room, two class rooms, an office, dormitory facilities for twenty-four boys. The building is heated by steam and is wired for electrical lighting, and is well adapted to its purpose. It is a splendid example of economic building. The original farm building is being used for instruction in domestic science and a dormitory for girls.

The school is a success and has been compelled to turn away students because of lack of accommodations.

THE NORTHEAST EXPERIMENT FARM,

Grand Rapids, Minn.

The other farm is known as the Northeast Experiment Farm.

The Northeast Experiment Farm is located at Grand Rapids, Itasca county. It was established in 1896 and for the purpose of determining the agricultural possibilities of northeastern Minnesota.

It comprises a farm of 450 acres, 160 acres of which are under cultivation at the present time. Of the remainder about 200 acres have been partly cleared and are used for pasture, while the rest is still covered with the native forest.

The farm is quite representative of the different kinds of land of northeastern Minnesota. The early work of the farm was largely given to clearing the land and drainage. This was followed by experimental work with the different kinds of small grains, grasses and root crops.

The small grains, wheat, oats, and barley, have been grown successfully. Numerous varieties have been tested and the kind best adapted for northern conditions determined.

For the growth of hay, clover and timothy the country has been found especially favorable. Clover has failed but once in eight years. Under ordinary conditions its yield is commonly two tons per acre.

All kinds of root crops, especially potatoes, do very well. The same may be said of garden vegetables.

Corn as a rule will not mature, but as a fodder for live stock its yield is equal to that of the best corn-growing districts of the State.

In the line of fruit, apples are still in an experimental state. Plums do well, but not always ripen before frost. All kinds of small fruit, especially strawberries and raspberries, do very well.

Northeastern Minnesota has many and varied conditions. While much of it is fitted only for forestry, there are also hundreds of thousands of acres well adapted to agriculture. It will require a different system of farming than that commonly practiced in prairie districts. Grain raising will not succeed unless connected with a system of stock raising and dairying, and then this may be developed into one of the most prosperous farming districts of the state.

The immediate work of the Northeast Experiment Farm in the future will be largely along the line of dairying and live stock.

STATE NORMAL SCHOOLS.

The normal school system of the state was inaugurated by the legislature of 1858, making provision for the organization of three schools, upon donations from localities desiring the schools, of five thousand dollars from each locality. Under this law schools were established at Winona, Mankato and St. Cloud; and in 1885 a fourth school was located at Moorhead; the fifth school opened at Duluth, September, 1902.

The normal schools give scholastic and professional training to those who aspire to become teachers in the elementary schools of the state, and stand in relations of closest contact and sympathy with the rural schools. The majority of the students enter direct from the rural schools, and a large proportion support themselves by alternately teaching in the rural schools and attending the normal schools as means and circumstances permit. Thus they bring from their experience as actual teachers a devotion and zeal for professional studies which few other students possess, and in turn carry back to their teaching in rural schools a better preparation, newer methods, higher ideals and greater skill in their chosen work.

The normal department embraces the following courses of study:

An Elementary Course of Three Years, designed to fit teachers for work in common and lower grade schools.

An Advanced Course of Five Years, which gives the preparation needed by teachers of higher as well as lower grades.

A Professional Course of One or Two Years, for students who are graduates of approved high schools.

A Kindergarten Training Course of Two Years, for students who are graduates of high schools, and who desire to equip themselves especially for kindergarten or first primary work.

WINONA NORMAL SCHOOL.

Historical Sketch.

By an act of the legislature of 1858, less than four months after the State was admitted into the Union, provision was made for the establishment of three normal schools "to educate and prepare teachers for

(231)

teaching in the common schools of this State." Under the provisions of this act the normal school at Winona was opened in September, 1860, with a principal and one assistant in a building having accommodations for forty students. This was the first normal school opened west of the Mississippi river, and it preceded by two years the establishment of a school system for the State. The school was continued through the year and part of the next, when, on account of the failure of the legislature to provide funds, it was closed.

In 1864, appropriations were renewed, and since September of that year the school has been in continuous operation. The citizens of Winona had from the beginning furnished free of charge a building for the school, and this benefaction was continued until 1869, when the main part of the present building was occupied. The original cost of the building and grounds was \$134,000, of which the city and the citizens of Winona donated \$32,450.

The first class of fourteen was graduated in 1866. Since that time the number of graduates has increased to about 2,300. An estimate made in 1892 showed the average length of teaching service to be between six and seven years. Besides those who have finished the respective courses about 8,000 undergraduates, most of whom have become teachers, have received instruction in this school for longer or shorter periods.

A model school of one grade was established at the time of the reopening in 1864. It was soon increased to three grades, later to eight, and by recent action of the normal board to nine grades. In 1880 a kindergarten and a kindergarten training course were organized and have since been maintained.

In the fall of 1900 manual training became a part of the curriculum of study in all grades of the training department. A few months later, by action of the State Normal Board, this subject was incorporated in the academic-professional courses of all the normal schools of the State.

The school has been very fortunate in experiencing few changes of administration. From 1864 to 1899 the office of principal and president was occupied by only three men.

THE NORMAL SCHOOL AT MANKATO.

This school, situated at the natural center of southwestern Minnesota, was opened in 1868. During its thirty-seven years it has given the complete normal training represented by a diploma to 1,600 persons, and a partial training to several times this number. Nearly all of these persons, graduates and undergraduates, have gone into the public schools of the state and have done successful work along the lines of the training given them in the normal school. The demand made upon the school for trained teachers is far greater than it can meet.

The courses include the five-year English and Latin courses, the one-year and two-year courses for high-school graduates, the three-year elementary course for more mature students, and a kindergarten training course.

The building is large and convenient, with ample laboratories, a museum, manual training and sewing rooms, a library of about 8,000 volumes, and the general equipment needed for the work of the school.

The president of the school is Charles H. Cooper, who has served since 1899.

THE NORMAL SCHOOL AT ST. CLOUD.

After the legislature in 1866 offered the third normal school to St. Cloud, the citizens started a subscription, which in 1869 amounted to \$5,000 in cash. The Stearns House, built for a hotel, was purchased, with six acres of land, for \$3,000. The site is on the west bank of the Mississippi, seventy-five feet above the river; it is level and adorned with primitive oaks. The grounds are enlarged by the donation of one lot and the purchase of several, paid for by the citizens. The building was repaired and furnished at a cost of \$3,281, and the school was opened in September, 1869, with Ira Moore as principal. The enrollment the first year was 125, and the appropriation for current expenses was \$3,000. Mr. Moore resigned in 1875, and D. L. Kiehle was appointed to the principalship. In August, 1881, upon his appointment as Superintendent of Public Instruction, Mr. Kiehle resigned, and the vacancy was filled by the appointment of Jerome Allen, who was succeeded, upon his resignation in 1884, by Thomas J. Gray, who closed his connection with the school in 1890. Joseph Carhart became president in 1890, and was succeeded in 1895 by Geo. R. Kleeberger. The present president is W. A. Shoemaker.

The total number graduated from the school up to 1906 is 1,675.

THE STATE NORMAL SCHOOL AT MOORHEAD.

The fourth state normal school was located at Moorhead by act of the legislature in the year 1885. The site is a beautiful tract of six acres, and is a gift of Hon. S. G. Comstock. The legislature of 1887 appropriated \$60,000 for a building and \$5,000 for running expenses. The main building was commenced in the summer of 1887 and completed in the early autumn of 1888. It is 180 feet in length and about 70 feet in width, built of brick and stone, heated, ventilated and lighted by the most approved methods, and is the most commodious and handsome structure in the northwest. The legislature of 1889 appropriated nearly \$10,000 for improving the grounds and heating plant. Wheeler Hall, a dormitory

for young women, was built in 1892 at a cost of \$25,000. The legislature of 1901 appropriated \$40,000 for an addition to the main building. The addition was constructed the following year. In dimension it is 90 feet by 58 feet. The new addition contains a beautiful auditorium, library, biological laboratories, gymnasium and bath rooms.

The school was opened August 29, 1888, with a membership of 42, and since that time the growth of the school has been steady and continuous.

PRESIDENTS OF THE SCHOOL.

The first president of the school was Livingston C. Lord, who served from 1888 to 1899. He was succeeded by the present president, Frank A. Weld.

THE STATE NORMAL SCHOOL AT DULUTH.

This school is the fifth and youngest of the five state normal schools. It was established by an act of the legislature in 1895, said act containing a provision that no money should be expended for buildings prior to 1897, and, as in the case of the other four schools, that a suitable tract of land, six acres in extent, should be donated as a site. This last condition was complied with when the city of Duluth donated six acres of land lying between Colorado and Twenty-second avenues east and immediately north of Fifth street.

In 1897 the state legislature appropriated \$5,000 for the construction of a basement. In 1899 an appropriation of \$75,000 was made for the construction of the building. In February of 1901, the building, then well-nigh completed, was almost entirely destroyed by fire. Fortunately it was well protected by insurance and it was possible to begin the work of reconstruction at once and without assistance from the state.

It was expected that the school could be opened in the fall of 1901, and the state normal board had chosen E. W. Bohannon as president at a meeting in April of that year, but unforeseen delays in the work of reconstructing and equipping the building rendered it desirable to delay the opening until the year following.

The first session began Sept. 2, 1902. The enrollment for the first year was 127 in the normal department and 97 in the training department, a total of 224. The president is E. W. Bohannon.

MINNESOTA SCHOOL FOR THE DEAF AND THE BLIND.

Previous to the creation of the board of control one board of directors had charge of the Minnesota Institute for Defectives, which consisted of the School for the Deaf, the School for the Blind and the School for the Feeble-Minded.

The law establishing the board of control placed the School for the Feeble-Minded under the exclusive control of that board, and the schools for the deaf and blind partially under the management of the board of directors and partially under the board of control.

In 1902, these changes were completed by the law which gave these last named schools the combined title "Minnesota Schools for the Deaf and the Blind" and prescribed that they should hereafter be grouped and classed with the educational institutions of the state.

MINNESOTA SCHOOL FOR THE DEAF.

J. N. Tate, Superintendent.

The state legislature, at its first session in 1858, passed an act establishing the Minnesota state institute for the education of the deaf and dumb, to be located in the town of Faribault on condition that the citizens give forty acres of land for the use and benefit of the institution. The land was donated, but the school was not opened till 1863. The school occupied Major Fowler's store on Front street.

In March, 1866, the legislature made the first appropriation for building purposes. In the spring of 1868 the north wing was completed, furnished and occupied. This wing was planned to accommodate fifty pupils, and in five years it contained sixty-five deaf children.

In 1863, by an act of the legislature, a board of directors was appointed and was authorized to receive and educate the blind children of the state with the deaf. The board consisted of Geo. F. Batchelder, Rodney A. Mott and David H. Frost.

During the last two years there have been enrolled 335 deaf children. This school has already been instrumental in preparing hundreds of deaf youths to be useful and self-reliant citizens in the state, and year by year a few are graduated, well prepared to take their places beside the hearing and speaking youth who leave the public schools.

Pupils receive instruction in the following trades and handicrafts: Baking, blacksmithing, cabinet-making, chair-caning, carpentry, cooking, drawing, dressmaking, fancy work, glazing, ironing, painting, printing, sewing, shoe-making, sloyd, wood carving, wood inlaying, and wood turning. A large part of the repairing to buildings and furniture is done by the pupils. So the trades are not only schools for the pupils, but are a means of revenue to the state. The industrial training in this institution is regarded as second in importance only to that done in the literary department.

The methods of instruction are eclectic. They admit of every known way. That in use at this institution is known as the combined system. The method is adapted to the child. The one object, the preparation of the pupil for life's battle, is never lost sight of. One central thought dominates from the time the pupil enters school till his course is completed, that is to give him a knowledge of the English language, in all cases written, and where possible also spoken. The aim is to give every pupil the opportunity to demonstrate his ability to be successfully educated orally. We have now ten classes taught orally and thirteen manually.

All pupils are taught drawing, and special lessons are given in painting to a number.

The proper age for admission is eight years. The regular school period is ten years, to which a special course of three years may be added.

The school has seventy acres of land, all beautifully located.

There are perhaps 200 deaf children in the state who have never attended the school. The state has provided this free school for all children in Minnesota of sound mind and too deaf to be educated in the public schools.

THE SCHOOL FOR THE BLIND.

James J. Dow, Superintendent.

The School for the Blind is located in Faribault about one mile from the School for the Deaf. Its only connection with the latter school is that it is under the educational management of the same board of directors, and is included with it in a combined title. Otherwise it is in its location, organization and administration entirely separate from it.

The School for the Blind was established in 1866 and in 1868 it was combined with the School for the Deaf, but in 1874 it was finally separated from that school and placed in the location which it now occupies.

The school is open to all blind persons residing in the state of Minnesota who are between the ages of six and twenty-five years.

Board, care and instruction are furnished to all pupils without charge.

The school is organized on the basis of the school system of the state, with an elementary course of eight years and a secondary or high school course of four years. Manual and industrial training is given in sewing, knitting and fancy work, in sloyd, rattan and willow work, in hammock and net weaving, and in broom and whisk making.

A course of musical study is maintained, including instruction upon the piano and pipe organ, the violin and other orchestral instruments,

in individual and class singing, in the theory and history of music, and in the art of piano tuning and repairing.

A well equipped library of books in raised print, numbering 1,200 volumes, is maintained in connection with the school. From it books are sent to all blind persons in the state who desire them, free of charge for transportation.

The attendance during the school year 1904-5 was 91, 54 boys and 37 girls; during the year 1905-6, 92 pupils, 58 boys and 34 girls.

STATE PUBLIC SCHOOL FOR DEPENDENT AND NEGLECTED CHILDREN.

This school was established by an act of the legislature in 1885, upon the recommendation of Governor Hubbard, and was opened for the reception of children in December, 1886. The commission which selected the site and erected the first buildings was composed of Gov. L. F. Hubbard, ex-officio, C. S. Crandall of Owatonna, Anthony Kelly of Minneapolis, Wm. Morin of Albert Lea, John Byers of Hastings and B. B. Herbert of Red Wing.

In the construction of the buildings and organization of the school the board adopted the cottage plan. The site selected adjoins the town site of Owatonna, Steel county, on the west, and then consisted of one hundred and sixty acres of good farm land, the gift of the city of Owatonna. To this has been added eighty acres, purchased by the state in 1897.

The present buildings, thirteen in number, comprise an administration building, six cottages, a school house, hospital, superintendent's residence, laundry and heating plant, and two barns, all irregularly and attractively placed on an undulating plat overlooking the beautiful Straight river valley and city of Owatonna.

The cost of the property, including land, buildings and all improvements, is \$265,780.99.

As the name indicates, the school is for dependent and neglected children. They are admitted in the first instance upon orders from the courts; the most of them from the probate court through proceedings begun by county commissioners, but some from the municipal and district courts, in which the parents or guardians are prosecuted for ill-treating their children and found to be improper guardians of them. Both boys and girls, otherwise eligible, are admitted at any age under fifteen, and are retained until they are fitted to be placed in homes and satisfactory homes are found. The statutory steps necessary to be taken to secure admission are simple and divested of every feature resembling a criminal proceeding. Homelessness, dependence or ill-treatment are the grounds upon which admittance may be secured. All children com-

mitted become wards of the State, but may be returned to their parents by the voluntary action of the board of control.

In the school the children are classified in families of from twenty to thirty each, each family occupying a cottage under the care of a matron and an assistant.

A splendid herd of healthy cows affords good milk in abundance, and the farm yields vegetables in extensive variety, also fruits, including apples, plums, raspberries, strawberries and currants. The farm is a source of profit and a valuable means of education, classes of boys working and receiving instruction in the garden, greenhouse, orchard and on the farm.

A graded school is conducted in a fine, well furnished eight-room building on the premises a little distance from the cottage dwellings. The library of about a thousand well-selected books in this building is a valuable aid in the school work.

The pupils are graded according to their educational status, as in the public schools. Six teachers are employed, and the several classes under their charge are instructed in sloyd, domestic science, kindergarten, vocal music, and the subjects in the primary, intermediate and grammar grades. These classes include all of the children in the school above four years of age, the kindergarten including those from four to six.

When the children are placed out a trial period of three months is given, during which the foster parents may return them at will. The indenture contract, which is signed when the child leaves the school, is so conditioned as to insure the child a speedy release from an unhappy or ill-chosen home. It requires the foster parents to receive him as a member of the family, to send him to school, to see that he attends church, to care for him in sickness and to have him taught some useful occupation. At the end of the indenture period, when the child is eighteen years old, he is to receive a small sum of money, usually \$75.

But the duty of the state does not end when the children are placed in homes. Adequate supervision of them is necessary to secure the fulfillment of the indenture contracts. For this purpose state agents are employed, and it is the duty of such agents to visit the children in homes and see that they receive kind treatment and such advantages as they need. The agents are also charged with the duty of personally investigating applications from families desiring to receive children.

STATE CORRECTIONAL AND CHARITABLE INSTITUTIONS.

STATE BOARD OF CONTROL.

This is a board consisting of three members appointed by the Governor, whose powers and duties are prescribed by law. It has general supervision over the State Hospitals and Asylums for the Insane, the School for Feeble Minded and Colony for Epileptics at Faribault, the State Training School, the State Reformatory and the State Prison, and financial supervision of the State Public School at Owatonna and of the School for the Blind and School for the Deaf at Faribault. Its duties include the purchase of all supplies and equipment for the above institutions and the supervision of the construction and repair of buildings.

In addition to the general control of the above named institutions, this board is charged with full authority in all matters of the State University and the State Normal Schools relating to the erection and construction of new buildings, the purchasing of fuel and the placing of insurance on buildings and contents. It is also charged with the purchase of supplies and fuel for the State Capitol and the placing of insurance on all state buildings except the Soldiers' Home. The State Board of Control also has charge of the examination and approval of plans for jails and lockups, the inspection and condemnation of jails and lockups, the deportation of non-resident dependents, the regulation of the importation of juvenile dependents; and the further duty of passing upon applications for paroles and discharges from the State Reformatory, the paroling of prisoners from the State Prison, and the paroling and discharge of inmates from the State Training School, as well as the general supervision of all paroled inmates of the three last-named institutions.

The board has expended during the biennial period closing July 31, 1906, for the maintenance of the 12 institutions under its general and financial control the sum of \$2,416,580.00, and for repairs and the erection of new buildings at these institutions \$662,835.00. In addition to these expenditures contracts have been awarded amounting to \$771,152.00 for the construction of new buildings at the Normal Schools and the State University.

The State Board of Control has purchased land near Walker, Minnesota, upon which to establish a Sanatorium for Consumptives. On the site purchased, there has been erected a Farmers' cottage at a cost of something over \$2,000.00, and contract for the west wing of the main building has been let for about \$40,000.00.

There were at the close of the biennial period under the care of the state in the several institutions 6,767 inmates, distributed as follows:

| | |
|--|--------------|
| State Asylum, Anoka..... | 324 |
| State Asylum, Hastings..... | 341 |
| State Hospital, Fergus Falls..... | 1,506 |
| State Hospital, Rochester..... | 1,079 |
| State Hospital, St. Peter..... | 933 |
| School for Feeble Minded, Faribault..... | 1,048 |
| State Public School, Owatonna..... | 198 |
| State Training School, Red Wing..... | 348 |
| State Reformatory, St. Cloud.. | 300 |
| State Prison, Stillwater..... | 690 |
| Total..... | 6,767 |

At the close of the school year there were at the School for the Deaf 263, and at the School for the Blind 83, in all 346, who are supported by the state while at these schools, but who return to their homes during the summer vacation.

Visitations are made by the board or some member thereof at each of the five institutions for the insane, the State Training School, State Reformatory and the State Prison monthly, as well as other visits from time to time as occasion requires. At the Prison, Reformatory and Training School a meeting is held each month for the purpose of hearing applications for discharge and parole and complaints on the part of inmates.

Books of account are kept at the office of the board which are duplicates of the books kept at each of the several institutions, the items for which are transmitted from the institution, so that at all times the board has in its office an exact exhibit of the accounts of the several institutions. An account is kept with each item of supplies purchased, showing the amount purchased, amount consumed, and the balance which should be on hand at any given time. These books of account at the several institutions are frequently checked up by an accountant from the office of the board.

Supplies are purchased on a system of competitive bids and upon estimates previously made by the heads of the several institutions and contracts for buildings and betterments are likewise awarded on competitive bids.

SCHOOL FOR FEEBLE-MINDED AND COLONY FOR EPILEPTICS.

A. G. Rogers, M. D., Superintendent.

The legislature of 1879 created a commission whose first members were Dr. Geo. W. Wood of Faribault, Dr. H. A. Boardman of St. Paul, and Dr. W. H. Leonard of Minneapolis, and who were authorized to select from the patients at the hospital for insane such children as were feeble-minded or idiotic, and not properly belonging with the insane, and assign them to the care of the directors of the Faribault institution.

A large frame building situated about one-half mile south of the school for deaf was rented by the board of the "experimental" school, and a veteran specialist, Dr. H. M. Knight of Connecticut, was employed to organize the work, and his son, Dr. Geo. H. Knight, was placed in charge under the title of "acting superintendent," the nominal supervision resting with the superintendent of the school for the deaf till 1882, when a separation was made in name, as it had formerly existed in practice.

Dr. Knight resigned in 1885 and Dr. A. C. Rogers, formerly assistant physician to the Iowa institution for feeble-minded, at Glenwood, was appointed in his place.

The present main buildings were begun in 1881, are of blue lime stone, and, with annexes, laundry, bakery, etc., have cost about \$230,000.

There are two custodial buildings of brick—"Sunnyside," which, with an annex, provides accommodation for 230 boys, and "Skinner Hall," accommodating about 200 girls.

The epileptic department consists of two cottages for males, each accommodating thirty patients, and two dormitory cottages for girls, accommodating fifty patients each.

The building containing the heating plant, the electric and power machinery also contains a shop for boys, in which carpentering, brush making, basketry, turning, rug making, painting, etc., are taught.

A group of farm boys, housed about one-half mile from the main building, are engaged in farm, garden and dairy operations.

A hospital building, detached from the others, provides sixty beds for the sick and is equipped with modern conveniences for their care; also lecture room for nurses and attendants and laboratories for special pathological and other medical and professional work.

ST. PETER STATE HOSPITAL.

Resident Officers.

Harry Ashton Tomlinson, M. D. . . . Superintendent and Physician in Chief
Walter Henry Darling, M. D. . . . Assistant Superintendent and Physician
Clark Francis Tuomy, M. D. Assistant Physician

John Hoyt, M. D.....Assistant Physician
 Mary Parker Hopkins, M. D.....Assistant Physician and Gynecologist
 Honore Deuonne Valin, M. D.....Clinical Clerk and Pathologist

The state legislature, at its session in 1866, passed an act establishing the Minnesota Hospital for Insane, and appointed commissioners to locate the same. It was located at St. Peter, the citizens generously presenting the state with a fine farm of two hundred and ten acres, one mile south of the city. An appropriation of fifteen thousand dollars was made for temporary provision and support of the insane.

At the session of the legislature in 1867 forty thousand dollars were appropriated for a permanent building on the farm acquired. Plans were obtained and the building commenced. Temporary quarters had been provided and opened for the reception of patients in October, 1866, to which the patients, previously boarded at the hospital in Iowa, were brought. Dr. Samuel E. Shantz of Utica, N. Y., was elected by the trustees superintendent and physician. Under Dr. Shantz the temporary hospital was organized and directed until his death in August, 1868, when he was succeeded by Dr. C. K. Bartlett of Northampton, Mass.

Appropriations were made from year to year for building purposes until the plans were completed in 1876.

Dr. Bartlett remained in charge of the institution until January the first, 1893, when he was succeeded by the present superintendent.

The grounds about this institution are very beautiful, the lawns spacious and well kept, and there are numerous flower beds, as well as a great deal of ornamental shrubbery. There is a farm of over a thousand acres connected with the hospital, which not only supplies the institution with what is needed in the way of vegetables and for the feeding of the herd of milch cows and the horses, but also furnishes congenial occupation for a large number of the patients throughout the year. This is also supplemented by the work done by the patients in the green houses connected with the institution, in which flowers and plants are raised to make the wards cheerful during the winter. Patients are employed in the laundry, tailor shop, carpenter shop, sewing room and kitchen, and some sort of occupation is found for all who are able to do anything.

ROCHESTER STATE HOSPITAL.

Resident Officers.

Arthur F. Kilbourne, M. D.....Superintendent and Physician
 Robert M. Phelps, M. D.....Assistant Physician
 O. C. Heyerdale, M. D.....Assistant Physician
 C. L. Chappel, M. D.....Assistant Physician
 Laura Linton, M. D.....Assistant Physician
 Roy A. Baker.....Steward

This institution is located at Rochester, Olmsted county.

By a special law passed by the legislature of 1873, and amended in 1874, a tax of \$10 on all liquor dealers was assessed to raise a fund for the establishment of a state inebriate asylum, and when completed it was to be maintained by a continuation of the same tax. As soon as a sufficient fund was accumulated the inebriate asylum board purchased a farm of 160 acres, within a mile and a half of the city of Rochester, for \$9,000. They secured plans and began building in 1877. Later on it became apparent, and was admitted generally, that room was much more urgently needed for the care of the rapidly increasing insane of the state than for inebriates. The legislature of 1878, considering this point, and in view of the determined opposition to the inebriate asylum to be built and maintained on this plan, repealed the act levying the tax, and changed it to the Second Minnesota Hospital for Insane (since changed to the Rochester State Hospital), with the proviso, however, that inebriates should be admitted into the institution and cared for and treated at the expense of the state on the same basis as the insane.

Dr. J. E. Bowers, with over ten years' experience as first assistant physician at St. Peter, was elected superintendent, and the Rev. A. H. Kerr, who had been a trustee from the beginning of the hospital, was chosen steward. On January 1, 1879, the institution was opened for the reception of patients.

The hospital farm contains 680 acres.

FERGUS FALLS STATE HOSPITAL.

Resident Officers.

| | |
|-------------------------------|--------------------------|
| G. O. Welch, M. D..... | Superintendent |
| Franklin S. Wilcox, M. D..... | Assistant Superintendent |
| Thomas M. Thayer, M. D..... | Assistant Physician |
| Frank R. Sedgley..... | Assistant Physician |
| Jennie G. Purmort, M. D..... | Assistant Physician |
| Irving H. Kiesling, M. D..... | Pharmacist and Intern |
| O. C. Chase..... | Steward |

In 1885 the legislature established a commission to locate a third hospital in the northern section of the state. The commission received several propositions from important towns in the section designated, and finally accepted the proposal from Fergus Falls. The state secured the title to 636 acres of land, and in 1887 the legislature formally located the hospital and established the same at Fergus Falls, appropriating \$94,280 therefor, of which amount \$24,280 was designated as payment for the land, \$50,000 for building and furnishing a detached ward, and \$20,000 for boiler house and engine, laundry, shops and stables, and for

sewerage and water connections. The appropriations for buildings contemplated the erection of so much as would be necessary to accommodate 300 persons.

The various buildings contemplated in the original plan were all completed in 1900. The normal capacity of the institution is 1,300 patients. The total valuation of the hospital property is approximately \$1,000,000.00. The hospital was first opened, July 29th, 1890, at which time eighty patients were transferred from the St. Peter hospital.

The first superintendent was Dr. A. P. Williamson, who resigned in 1892.

FIRST STATE ASYLUM AT ANOKA.

Officers.

| | |
|----------------------|----------------|
| John Coleman..... | Superintendent |
| Dr. J. H. Frank..... | Physician |
| J. M. Tierney..... | Clerk |

The State Asylum at Anoka was opened March 14, 1900, with one hundred patients. This number has been increased from time to time until the inmates now number over 300. The farm operated in connection with the asylum contains 648 acres, operated by the inmates under the direction of competent foremen. Since the opening of the asylum two modern barns have been built for the accommodation of the stock and farm machinery.

A fire-proof cottage for females has been built, which is very handsome in design, and complete in all its appointments, and will accommodate fifty people. This building is connected with the main building and center power plant by a tunnel eight feet high and six feet wide. This tunnel will carry all the supply pipes for heat and water, and will also be used for communication between the different buildings.

The center power plant is built on the bank of the Rum river, is complete in all its appointments, and furnishes steam heat and power for the entire institution.

A system of sewerage for all the buildings works in connection with a septic tank and filter beds of the most approved design, located up the river from the main building, all work having been done by the inmates.

SECOND STATE ASYLUM AT HASTINGS, MINN.

Officers.

| | |
|----------------------|----------------------|
| Wm. J. Yanz..... | Superintendent |
| Dr. A. M. Adsit..... | Physician |
| A. C. Dorr..... | Clerk and Bookkeeper |

The state legislature at its session in 1899 passed an act locating the Second State Asylum for the Insane at Hastings.

This asylum is located on the Vermillion river about one and one-half miles south of town. There are 643 acres of land connected with the institution, of which 450 acres are under cultivation. The balance is woodland pasture.

The present buildings consist of center building and two transverse wings, built of red brick; the women's cottage, heating and lighting plant and waterworks.

The cottage will accommodate 60 female patients. It is a fire-proof building, built of pressed brick, and located about 1,200 feet from the present building.

The institution was opened on April 26, 1900, at which time 100 patients were transferred from Rochester.

MINNESOTA TRAINING SCHOOL FOR BOYS AND GIRLS.

Located at Red Wing, Goodhue County.

Resident Officers.

| | |
|--------------------------|--------------------------|
| F. A. Whittier..... | Superintendent |
| H. W. George..... | Assistant Superintendent |
| Miss A. E. Willard..... | Steward |
| Miss Grace Johnston..... | State Agent |
| T. G. Kenney..... | Assistant State Agent |
| Frank E. Jones..... | Storekeeper |
| Dr. B. Jaehnig..... | Physician |

This institution is for the education and training of the delinquent and criminal children who may be committed to its guardianship by the courts of the state. Justice and municipal courts have authority to commit children, though commitment by the former must be approved by the judge of the district court. Children are committed between the ages of eight and seventeen years, and remain under the guardianship of the Institution until they are twenty-one years old.

The board of control of state institutions has authority to parole. Eligibility for parole, under the rules, is based upon the inmates earning by exemplary conduct a certain number of credits. Under this system it is possible for an inmate to become eligible for parole in twelve months. The average term of detention, however, is about eighteen months.

The buildings are the administration building, with the boys' dining hall and kitchen attached, three cottages, all alike, power house and shop building, greenhouses, cold storage, and a large building, about one thousand feet distant from the other buildings, for the girls' department.

Inmates are divided into "families," separate for the boys and girls.

A school house, patterned after the modern graded school building of six rooms and one large assembly room, houses the schools. Besides the common branches up to and including the eighth grade, drawing is taught. All children go to school about four hours each day.

In the boys' department each family is organized as a military company, a captain, two lieutenants and five sergeants being appointed as cadet officers. Military drill and the setting-up exercises as prescribed in the regular army is carried on.

An opportunity to get a fair start in the following trades is afforded: Carpentry, blacksmithing, laundering, tailoring, printing, shoemaking, painting, cooking and floriculture. The smaller boys take the regular sloyd course. A number of boys are also employed on the farm and gardens.

The girls are employed in sewing, knitting, cooking, laundering and general house work. They also have a large garden, some small fruit and considerable poultry, which, together with their flower gardens and lawns, keeps them reasonably busy.

Music is taught to some extent, all children having about thirty minutes' instruction and practice daily in vocal music. A band is maintained in the boys' department and an orchestra in the girls' department.

To place out and supervise paroled inmates agents are employed, this being their sole duty. If they commit crime or their habits and associates are such that this is probable, the institution recalls them from parole. This is done only as a last resort, every effort being made to have them lead and live a proper life. While there are some failures there are many boys and girls in our state and elsewhere who can say that the State Training School has been to them a blessing.

MINNESOTA STATE REFORMATORY.

Located at St. Cloud.

Officers.

| | |
|-------------------------|-------------------------|
| Frank L. Randall..... | General Superintendent |
| F. H. Whitney..... | Principal Keeper |
| F. C. Scherfenburg..... | Deputy Principal Keeper |
| O. H. Wolner, M. D..... | Physician |
| R. C. Picket..... | Steward |

All inmates of the reformatory are received on the indeterminate plan except United States prisoners and persons received on transfer from the State Training School.

The federal prisoners have fixed terms of sentence, and those trans-

ferred from the State Training School remain under the jurisdiction of the reformatory until they reach their majority. The age limits for inmates are sixteen and thirty years.

The institution is designed for the reception of first offenders in felony only, but persons are frequently committed to the reformatory who have been previously imprisoned in state prisons and other institutions for serious offenses because the trial courts are not in possession of accurate information concerning their past life.

Inmates of the reformatory for sufficient cause may be transferred to the State Prison at Stillwater, and it has sometimes been found necessary to order their transfer.

Inmates are paroled whenever such a course seems best and proper employment can be procured.

No one may be detained in the reformatory beyond the maximum time for which he might, in the discretion of the committing judge, have been sentenced to the State Prison.

There are no accommodations for women, though occasionally a woman is received. The disposition of women is a serious problem. Some are placed in private homes and some are placed in jails. They cannot be kept in the institution on account of entire want of sleeping rooms, bath rooms, dining rooms, hospital or work shops.

Inmates lacking in education are placed in the institution schools, from which they may graduate with the completion of the eighth grade or grammar school.

Religious services are conducted in the chapel each Sunday morning by clergymen from St. Cloud. Attendance is not compulsory.

Moral instruction is given every second Tuesday evening throughout the year, and attendance is required.

Upon his entrance the denominational preference (if any), of each inmate is ascertained, classes are formed, and the local clergy are invited to minister to them.

Graduates of the reformatory are found in almost all walks of life, and many of them are not only self-supporting and self-respecting, but are esteemed in the communities in which they reside. Some of them are prosperous in business affairs, and many of them are heads of families and have accumulated comfortable holdings.

The principal work carried on is in connection with the construction of permanent buildings from the syenite which is quarried within the main inclosure, but farming and gardening are carried on to a considerable extent, and various trades are practically taught. The institution has furnished shoes, slippers, tin and iron ware, cattle and dairy products, and nursery stock to other state institutions.

The institution is under the management of the board of control of State institutions, who visit it once each month, remaining one or two days. At such times the members of the board thoroughly hear and con-

sider all appeals that inmates may present to them and announce their decision; the policy being to individualize the cases and act for the best interests of the young men.

THE MINNESOTA PRISON.

Located at Stillwater.

Officers.

| | |
|---------------------------|-------------------------|
| Henry Wolfer | Warden |
| John S. Glennon..... | Deputy Warden |
| M. C. Colligan..... | Assistant Deputy Warden |
| B. J. Merrill..... | Physician |
| Rev. S. J. Kennedy..... | Protestant Chaplain |
| Rev. Chas. Corcoran..... | Catholic Chaplain |
| Prof. Darius Steward..... | Superintendent School |
| Horace W. Davis..... | Chief Clerk |
| Robert M. Coles..... | Steward |
| Mary McKinney..... | Matron |
| Louis Schatz..... | Chief Engineer |
| J. Z. Barnard..... | State Agent |

The Prison is located on Stillwater's main street, about in the center of the town, but its suggestive buildings are completely hidden from the busy world in a small box canon among the many hills that skirt the St. Croix river. There are in all nine and one-half acres in the inclosure.

The administration building of the prison fronts on the public thoroughfare. In it are located the warden's and business offices, board rooms, a few private apartments for such of the guards and employes as live on the premises, the officers' dining rooms and the female prison. Behind the administration building, separated from it only by the convict kitchen and bakery, is the main cellhouse. Between the south wall of the inclosure and the cellhouse stands another building in which are located the bathroom, storeroom, laundry and the institution tailor shop. A wide street running east and west cuts the yard in two. On the south side of this street are the administration building, the cellhouse and the laundry, while on the north side are situated the factories, warehouses, etc. The hospital building and greenhouses are at the west end of the yard in the center of a small park, surrounded by shade trees and during the summer months by flowering shrubs. Numerous flower beds border the street on both sides, and from May to October the yard has the appearance of a well kept park. There are two gates opening from the street into the prison inclosure. One is for delivery wagons, while the other is a railroad gate, through which freight cars are switched to the twine and hemp warehouses. The warden's house is outside the walls, on a height commanding a view of the prison yard and buildings.

In former years the labor of the inmates was leased under contract to the Minnesota Thresher Company and others, but in 1895 the legislature passed a bill prohibiting contract labor in any state institution, and since then the prisoners have been employed in the manufacture of shoes under what is known as the "piece price" system and in the manufacture of binding twine on "State account." This twine is sold to Minnesota farmers at a little more than actual cost of manufacture; and, as the price charged is from two to two and one-half cents per pound below the price charged by outside jobbers and manufacturers to dealers, and as it is just as good as any twine made by outside concerns, it is in great demand, the entire output being usually disposed of before the 1st of May. The plant has grown gradually until it now has a capacity of over thirteen million pounds per annum. The shoe factory is operated by Messrs. R. H. and David Bronson of Stillwater and A. E. McCartney of St. Paul.

The output of twine factory up to 1902 was little more than 5,000,000 pounds. For the year 1906 it exceeded 13,000,000 pounds. About 210 prisoners are regularly employed in the twine factory the year around.

Something over 225 inmates are employed in the shoe factory all the year around. The company pays a stated price for each piece of work turned out, and the per diem earnings of the prisoners is larger than in any other prison in the country. The volume of business of these two industries amounts annually to about \$2,000,000.00. Of this total, returns from the twine factory, operated on "State account," amounts to over \$1,000,000.

Convict labor is also employed in the tailor shop, where all the clothing worn by inmates is manufactured; in the repair shop of the state; in the laundry, the kitchens, dining rooms and cellhouse; in the warehouses, greenhouses, park and hospital, and in fact in every department of the institution.

According to modern ideas, a prison is not merely a place in which lawbreakers are punished indefinitely, but rather a place in which to confine them until such time as they can be set at liberty without endangering public safety. In other words, a prison should be a place in which an opportunity is given them to reform. With this object in view, what is known as the "grade and merit system," with parole, has become a dominating feature of this institution, by means of which the prisoner can, to a large extent, work out his own salvation. Upon his own conduct depends not only his standing in prison, but the diminution of his sentence under the provisions of the parole and good time law. The discipline of the institution is strict but humane, and the rules are not difficult to live up to. The gist of them is that the inmate must mind his own business, attend strictly to his work, keep his cell and person neat and clean, and act always in a quiet and orderly manner. There is no disposition on the part of the management to degrade a prisoner, but

the rules are so framed that he may degrade himself if he sees fit to do so.

The grade system as an incentive to good conduct is powerfully seconded by the parole law, under the provisions of which any prisoner never having served a previous term in a penal institution may be paroled by the board of control at the expiration of one-half of the full time for which he was sentenced, provided he has preserved a good record in prison and has been in the first grade for six months or more. The good time law is a still further incentive toward good behavior, as it is within the power of the board of control to refuse to grant any good time to an unruly prisoner.

In order that every inmate may be given an opportunity to acquire the foundation of a good education, there is in connection with the prison a night school in operation eight months in the year.

The better educated prisoners are privileged to join a branch of the Chautauqua Society which is located within the walls of the institution. This circle is officered and managed entirely by inmates, and, under the direction of the main organization, pursues the regular course of chautauqua study each year.

Another feature of the intellectual life of the institution is the Prison Mirror, a weekly paper owned and edited by inmates and published at the institution. This paper was established in 1886 and is the pioneer prison newspaper. It is read from end to end by all the inmates, and is a valuable reformatory agent. As the paper has a job department, in which all the printing of the prison is done, it is on a paying basis.

A fine library of some 6,000 volumes is a feature of the institution and is at the exclusive service of the inmates. In addition to the library the State subscribes for all the best magazines and circulates them among the inmates. A portion of the money derived from visitors' fees is devoted to this purpose.

The prison is more than self-supporting.

The following statement, showing the prison's twine business for the biennial period, ending August 1, 1906, is of interest:

| Grade. | Prison Product. | | | Manufacturer's Product. | |
|-----------------------|--------------------|--------------------|----------------|-------------------------|----------------|
| | Quantity (Pounds). | Price to Consumers | Amount. | Price to Consumers | Amount. |
| Standard | 4,445,410 | .0875 | \$388,973.37 | .1175 | \$522,835.68 |
| Sisal | 3,112,425 | .0875 | 272,337.19 | .1175 | 365,709.94 |
| Standard mixed | 5,306,555 | .0875 | 464,323.57 | .1175 | 623,520.21 |
| Standard Manila | 3,985,880 | .0975 | 388,623.30 | .1275 | 508,199.70 |
| Manila 600-foot | 5,753,980 | .1075 | 618,552.85 | .1375 | 791,172.25 |
| Pure Manila | 1,894,865 | .1200 | 227,383.80 | .1500 | 284,229.75 |
| Total | 24,499,115 | | \$2,360,194.08 | | \$3,095,167.53 |
| | | | | | 2,360,194.08 |
| Farmers' saving | | | | | \$734,973.45 |
| State's profit | | | | | 409,452.87 |
| Total gain | | | | | \$1,144,426.32 |

A new site for the State Prison, of about 160 acres, has been purchased. The location being at Oak Park, South Stillwater.

THE MINNESOTA SOLDIERS' HOME.

Located at Minnehaha Falls.

Trustees.

| | |
|--|--------------------------------|
| Silas H. Towler, president..... | 123 Nicollet Ave., Minneapolis |
| George A. Whitney, vice president..... | Wadena |
| Wm. H. Harries..... | Caledonia |
| C. F. Macdonald..... | St. Cloud |
| C. C. Whitney..... | Marshall |
| A. L. Sackett..... | St. Peter |
| L. F. Hubbard..... | St. Paul |
| Geo. N. Lamphere, secretary..... | St. Paul |

Resident Officers.

| | |
|---------------------------|--------------------|
| James Compton..... | Commandant |
| F. L. McKusic..... | Adjutant |
| M. K. Williams..... | Quartermaster |
| E. J. Davis..... | Surgeon |
| Dr. C. G. Higbee..... | Consulting Surgeon |
| Dr. D. R. Greenlee..... | Consulting Surgeon |
| Rev. Leland P. Smith..... | Chaplain |

The Minnesota Soldiers' Home is located at Minnehaha Falls on a tract of wooded land donated to the State for the purpose by the city of Minneapolis.

The object of the Soldiers' Home is to provide for all honorably discharged ex-soldiers, sailors and marines who served in the army and navy of the United States during the War of the Rebellion, Mexican War or the war with Spain, who now are or who may hereafter become citizens of the State of Minnesota, who, by reason of wounds, disease, old age or infirmities, are unable to earn their living, and who have no adequate means of support, and the Board of Trustees are also authorized to admit wives with their husbands and the widows and mothers of those who are, or if living would be, eligible to admittance; but no wife or widow shall be admitted unless she shall have been married to

her soldier husband prior to the year 1890, and no wife, widow, or mother shall be admitted unless she shall be fifty-five years of age and shall have been a resident of the State of Minnesota not less than five years next preceding the date of her application. Its management is vested in a board of seven trustees, appointed by the governor, not more than four of whom can be members of the same political party.

Of the fifty-one acres comprising the home grounds, about ten acres are cultivated as a garden. This plat lies on the highest of three terraces, and at the northerly extremity of the tract. On this ground are raised each year large quantities of vegetables for the use of the institution. On this terrace also is situated the new building in which wives, widows and mothers are quartered, styled the "Old Folks Building." On the second or middle terrace have been built other permanent structures except the hospital and the morgue. These latter occupy the lowest terrace at the extreme point of the bluff.

The buildings of the Soldiers' Home are of generally uniform architectural design, though pleasantly varied in details, except the new "Old Folk's Building," which is in architectural design, Romanesque, light colored brick and Kasota stone trimmings. The wood work of this new building is mahogany finish. The other buildings are of red pressed brick with brown stone trimming.

The permanent buildings consist of one administration building, one hospital, five cottages, the Old Folk's Building, one dining hall and kitchen, one heating and lighting plant and laundry, and one pavilion.

All of the above buildings are thoroughly heated with steam radiators and plentifully lighted with incandescent lamps.

Every branch of the service, every department and nearly every army corps is represented in the home. Its members participated in all the decisive campaigns and battles of the Rebellion. Since the establishment of the home, to the end of the fiscal year, July 31, 1906, 2,103 veteran defenders of the Union have had a home within its precincts. Taps have been sounded over 567 and they sleep undisturbed awaiting the reveille in the camp on the other side of the river. A large number have been restored to health and to their usual vocation. Others have sought admission to other State and National homes. The total membership July 31st, being 373. Total membership February 11, 1907, 450.

All the expenses of maintaining the Soldiers' Home, including not only food, clothing, fuel and medicine, but also salaries, furniture, fixtures, books, nursing, burials and all repairs in excess of \$1,500 a year are paid from the "home support fund" in the State treasury. The fund consists: (1), of an annual appropriation of \$40,000 for the year ending July 31st, 1906, and \$50,000 for the year ending July 31st, 1907; and (2), of the per capita allowance from the United States government of \$100 a year for each member of the home (average present), not including those who served in the Indian Wars, or women.

MISCELLANEOUS.

MISCELLANEOUS.

THE INSURANCE DEPARTMENT.

The Insurance Department of the State of Minnesota was organized in 1872, and consists, at the present time, of an insurance commissioner, deputy, actuary, a chief clerk, cashier, two stenographers, and one clerk. The department has supervision of all classes of insurance companies, which consist of life insurance companies, both upon the level premium and assessment plan; fraternal insurance companies, fire, marine, accident, health, employers' liability, credit, burglary, fidelity, title, plate glass, and sprinkler leakage. The fire insurance companies are divided into many kinds, including stock fire, mutual, and farmers' mutual.

The Commissioner is required to examine each domestic company at least once in two years, and he may examine foreign companies whenever in his opinion such examination is necessary.

The business of insurance has extended to so many fields in the last few years, and the amount of money paid by citizens of the state in insurance premiums being at least \$20,000,000, that the importance of the department can be easily recognized.

The receipts of the department for the year 1906 from fees, including examinations, amounted to the sum of \$57,757.73; the total expenses of the department, including examinations, amounted to \$21,054.83. Insurance companies organized and doing business in the state during the year 1906 paid in taxes to the state during that year the sum of \$326,171.87.

The insurance commissioner is required to hold deposits of securities by domestic companies; the deposits at the present time amounting to more than \$500,000.

OFFICE OF PUBLIC EXAMINER.

The office of public examiner was created in 1878 by the appointment, to be made by the governor for the term of three years, of a competent person, who shall be a skillful accountant and well versed as an expert in the theory and practice of bookkeeping, and who is not an incumbent of any public office under the state, or any county, municipality or public institution therein, and who is not a stockholder, officer,

(255)

trustee, assignee or employe of any banking, moneyed or savings institution or corporation created under the laws thereof. The duties of this officer, being of a fiduciary character, his bonds were fixed at \$50,000 for their faithful discharge. The law gives him almost unlimited power in the examination of the accounts of public officers, state and county. He prescribes and enforces correct methods for keeping the financial accounts of state institutions, county offices and banking institutions; visits them twice annually, and makes an exhaustive inspection of their books and the detailed items of expenditure. With reference to county officers, it is his duty to enforce a correct and uniform system of book-keeping by auditors and treasurers, so as to insure the thorough supervision and safety of the public fund. The jurisdiction of the public examiner embraces the financial officers of the city of St. Paul. The public examiner also examines the books of all corporations paying a gross earnings tax to the state, viz., the railroad companies, the sleeping car companies and the telephone companies.

When complaint is made by firemen's relief associations, it is his duty to examine as to expenditures of such associations.

The public examiner has authority, without prior notice, to visit each of the banking, savings and other moneyed corporations created under the laws of this state, and thoroughly examine into their affairs and ascertain their financial condition at least once in each year. It shall be his duty to carefully inspect and verify the validity and amount of securities and assets held by such institutions, examine into the validity of the mortgages held by savings banks, and see that the same are duly recorded, and ascertain the nature and amount of any discount or other banking transactions which he may deem foreign to the legitimate and lawful purposes of savings institutions.

The law also requires him to ascertain the financial standing of all bondsmen of state and county officials, and pass upon the sufficiency of such bonds.

DAIRY AND FOOD COMMISSION.

The dairy industry of Minnesota is among its most important factors in the development of the state, and it is more closely allied to the whole people than any other. The first co-operative creamery in Minnesota was erected in Freeborn County seventeen years ago, and today there are between 500 and 600 of them scattered over the state, in fact, there is hardly another state that has so many successful co-operative creameries. The total output of creamery butter in 1899 was 44,077,933 pounds, and in 1906 the production had reached 90,000,000 pounds. To maintain the highest efficiency possible the legislature has wisely placed the inspection forces of the department under civil service rules. No

other industry means so much to the people of the state, and this fact seems to be better understood than ever before. The United States produces over 1,500,000,000 pounds of butter annually, and this is worth over \$300,000,000. In quality Minnesota butter stands the highest and commands a premium of from one and a quarter to two and one-half cents per pound in the New York markets. Statistics show that fourteen of our forty-five states produce the butter used in this country and about 7,000,000, or nearly 10 per cent, of our people are engaged wholly or in part in dairying. The state educational contests have been a helpful factor in bringing the product of creameries to its present high standard. Every citizen of the North Star State may well feel proud of the fact that Minnesota butter was awarded the highest prize at the Paris Exposition, the Louisiana Purchase Exposition, and that Minnesota holds four of the six prize banners issued by the National Buttermarkers' Association for the highest scoring butter in the world. To guide this great industry into new fields, which now but await the brawn of the husbandman, is the duty of the dairy and food commission under the wise and fostering care of this and future legislatures.

No department in the country has made greater efforts to protect the public health through the enforcement of the pure food laws than our own, and it is an established fact that our food inspectors have taken up a larger number of samples annually than are reported by any similar department in the United States, and in the past two years over 600 jobbers and manufacturers have been compelled to pay fines for placing illegal goods upon our markets.

BUREAU OF LABOR.

In 1887 the Minnesota legislature passed an act establishing a state bureau of labor. This law provides that the commissioner shall collect information upon the subject of labor, its relation to capital, the hours of labor, and the earnings of laboring men and women, setting forth the best means of promoting the social, intellectual and moral prosperity of the laboring classes; that he shall, through the police power conferred upon the factory inspectors, enforce all laws enacted for the protection of the wage earners; that he shall biennially make a report to the members of the legislature of all information by him collected and collated, together with such recommendation as he may deem calculated to promote the efficiency of the bureau.

The bureau inspects factories for the purpose of having machinery properly safeguarded, sanitary conditions maintained, and the protection of employes in their legal rights. It is the province of this department also to enforce the laws relating to the employment of minors, a subject of growing importance and of vital interest to all the people.

The legislature at its 1905 session made provision, by chapter 316,

for the establishment of a free public employment bureau in one city of this state containing 50,000 or more inhabitants. Such bureau was established June 1, 1905, in the city of Minneapolis, and its success has not only amply justified the wisdom of the legislature in providing for its establishment, but has also demonstrated the necessity of other similar institutions in all the larger cities of the state.

Thirty-one states in the Union have established labor bureaus with similar powers and duties with those conferred in Minnesota. These bureaus are located at the capitols of the various states. Their publications are widely known for the valuable contributions made by them to the economic and sociological science of the labor question of the times.

The bureau is looked to for aid and information by a large number of men connected with the labor organizations of our state, as well as by students and writers on subjects pertaining to capital and labor. The demands along these lines are growing continually from year to year, as the people become acquainted and familiar with its working.

Quite an extensive library has been collected by the department, composed principally of the annual and biennial reports of the bureaus from the other states, as well as from foreign countries.

RAILROAD AND WAREHOUSE COMMISSION.

RAILROAD DEPARTMENT.

The first legislation enacted in Minnesota for the regulation of railroads was the act providing for a railroad commissioner, approved March 4, 1871. This act provided for one commissioner to be appointed by the governor. The term of office was fixed at two years; the salary was made \$3,000 per annum. Governor Austin appointed under this act A. J. Edgerton, who served until March, 1875. The powers of the commissioner were very limited, practically confined to inspecting the railroads and reporting to the legislature his recommendations.

This was superseded by the law enacted March 6, 1874, creating a board of railroad commissioners consisting of three members, to be appointed by the governor for a term of two years. The powers of the board were largely increased, including authority "to make and establish a schedule of rates, said schedule or revisions of the same to be deemed and taken in all courts as *prima facie* evidence as reasonable maximum rates."

On March 8, 1875, a law was enacted repealing the law last mentioned, which provided for one commissioner, and made the office elective. Under this law the powers of the commissioner were reduced to practically the limit of the 1871 law.

March 5, 1885, a law was enacted creating a commission styled the "Railroad and Warehouse Commission," to be appointed by the governor and to consist of three members, the commission to be non-partisan and the term of office to be two years. This law increased the powers of the commission; required the railroad companies to report in detail annually to the commission and to furnish sites for elevators on their right of way and provide cars to all shippers. The commission was, under Chapter 145, General Laws of 1885, also given supervision of the grain business at the terminals of St. Paul, Minneapolis and Duluth, with authority to appoint inspectors, weighers and other necessary employees.

By a law enacted March 7, 1887, which was amended in 1891, the board of railroad and warehouse commissioners was given further powers with reference to railroads, thereby increasing its general power and authority; it provided that the commission should be non-partisan and be appointed by the governor; the term of office was made three years; the first board to be appointed in January, 1889; one member for one year, one for two years and one for three years; thereafter appointments to be for three-year periods. The salary was fixed at \$3,000 per annum.

In 1897 the legislature passed an act conferring full power on the commission to proceed on its own motion, without petition, to investigate the reasonableness of rates or other proper subjects of inquiry.

The legislature of 1899 changed the board of railroad and warehouse commissioners from an appointive to an elective one, providing that after the first election the term should be fixed at four years. At the general election in 1900 the following were chosen as commissioners: Ira B. Mills and Joseph G. Miller for a term of four years, and Charles F. Staples for a term of two years from Jan. 1, 1901.

At the general election of 1902, Charles F. Staples was re-elected for a term of four years. At the general election in 1904 Ira B. Mills was re-elected for the four-year term, and W. E. Young was elected for a similar term to succeed Joseph G. Miller.

The names of the commissioners who have served since the year 1871 to date, are as follows:

- 1871-1874—A. J. Edgerton.
- 1874-1875—A. J. Edgerton, W. R. Marshall, J. J. Randall.
- 1876-1881—W. R. Marshall.
- 1882-1884—J. H. Baker.
- 1885-1886—J. H. Baker, George L. Becker, S. S. Murdock.
- 1887-1888—Horace Austin, George L. Becker, John L. Gibbs.
- 1889-1890—George L. Becker, John L. Gibbs, John P. Williams.
- 1891-1892—George L. Becker, John P. Williams, W. M. Liggett.
- 1893-1896—*W. M. Liggett, George L. Becker, Ira B. Mills.

*Resigned November 13, 1896, to accept appointment as dean of the State Agricultural School. Succeeded by Nathan Kingsley.

1897-1898—Ira B. Mills, George L. Becker, **Nathan Kingsley.

1899—Ira B. Mills, George L. Becker, P. M. Ringdal.

1900—P. M. Ringdal, George L. Becker, T. J. Knox.

1901-1904—Ira B. Mills, J. G. Miller, C. F. Staples.

1905—Ira B. Mills, C. F. Staples, W. E. Young.

1907—Ira B. Mills, C. F. Staples, W. E. Young.

The first secretary of the commission was Eli S. Warner, who served from January, 1885, till January, 1889. He was succeeded by Tams Bixby, who served until September, 1890, when he resigned. He was succeeded by A. K. Teisberg, who served until September, 1901. A. C. Clausen was appointed at that time and is the present secretary.

The work of the railroad and warehouse commission and its important bearing on the welfare and interests of the people clearly demonstrates the increasing importance and value of this branch of state administration. This work involves a vast amount of detail, embracing in its scope not only matters pertaining to railway operation, but includes the administration of the grain service at terminal points, the supervision of commission merchants and the correction of abuses arising among buyers at the country elevators in the state.

During the course of each year hundreds of complaints are disposed of, involving rate questions, train service, erecting stations, improving station service, securing side tracks, elevator sites, platforms, and many complaints of a miscellaneous character embracing every conceivable question or grievance that may arise between the people and the common carriers. While all these matters require time and careful investigation before they can be properly disposed of, fully 80 per cent of them are adjusted and, for the most part, satisfactorily without the necessity of a formal hearing.

Considerable litigation of much importance pertaining to railroad questions has been brought to a successful conclusion, and the decisions of the commission in the many important cases disposed of in the past few years have, without exception, been affirmed by the courts of last resort whenever appeals have been taken by the railroad companies.

The most important work undertaken by the commission during its thirty-six years existence as a state department was accomplished during 1905-1906, and the results were reported to the legislature at its thirty-fifth session in 1907.

This was an investigation into the reasonableness of merchandise and commodity rates pursuant to a legislative resolution passed by the legislature of 1905. These labors resulted in the adoption and promulgation of new schedules of maximum merchandise and commodity rates showing an average reduction of nearly 25 per cent from those previously in force. Another work of exceeding importance in which the commis-

**Resigned November 26, 1898, to accept appointment as judge of the Tenth Judicial District. The term of Commissioner Mills being due to expire in January, 1899, he was appointed for the balance of Mr. Kingsley's term, to January, 1900.

sion is now engaged is the investigation of the present values of the railways of Minnesota, with the object of securing a true basis for determining freight rates.

GRAIN DEPARTMENT.

The system of inspection, weighing and registration of grain has been in existence and operation in this state since June 1, 1885, a period of over twenty years. Previous to its establishment the control of grain inspection and weighing was vested in the boards of trade at St. Paul, Minneapolis and Duluth, the members of these commercial bodies each year choosing the official inspectors and weighers by ballot.

The fact that the membership of these boards of trade was made up almost exclusively of the buyers of grain led to the belief that the grading of grain was arbitrary and unjust to the producer and country shipper, and altogether in the interest of the miller and terminal warehouseman, thus causing a great deal of dissatisfaction throughout the state, and resulting in the enactment, March 4, 1885, of the warehouse and grain law (chapter 144, General Laws 1885), under which the Minnesota inspection department was created and has, up to the present time, been operated.

The inspection department is under the supervision of a chief inspector, who is appointed by the railroad and warehouse commission, and it is divided into seven districts, St. Paul, Minneapolis, St. Cloud, Duluth, New Prague, Montgomery and Sleepy Eye each comprising a district. In each of these districts a chief deputy inspector has direct control of the work, and has in charge as many deputies and helpers as the work requires. Each district except Sleepy Eye has a weighing department in charge of a state weighmaster, with such number of assistant weighers as he may require. Assistant weighers are also stationed at Faribault and Kasota.

At Minneapolis and Duluth, where the licensed public warehouses are located, registration officers are employed to enter and record in detail the transactions of all such warehouses, and to keep a constant supervision over the condition and management of these institutions.

All appointments are made by or with the approval of the commission. All employees are carefully selected, with due regard to age, character, intelligence and general fitness for the position to which they may be assigned.

Employees are divided into classes in accordance with their length of service, skill and experience. New appointees are placed in subordinate positions and promoted as opportunities offer and their progress and usefulness justifies.

A rigid examination on the civil service basis is used in the appointment of inspectors, and those who attain the highest degree of efficiency are first on the list.

Pursuant to Chapter 196, General Laws of 1905, state inspection and weighing of hay and straw became operative on July 1st, 1905, at the terminal points, St. Paul, Minneapolis, Duluth and South St. Paul.

Since the enactment of the warehouse and grain law the following named persons have successively acted as chief inspectors of grain:

R. C. Burdick, May, 1885, to November, 1886.

J. A. James, December, 1886, to July, 1889.

A. C. Clausen, August, 1889, to August, 1899.

E. S. Reishus, August, 1899, to August, 1901.

L. D. Marshall, August, 1901, to August, 1902.

F. W. Eva, August, 1902, (present incumbent).

MINNESOTA HISTORICAL SOCIETY.

The Minnesota Historical Society was organized under an act passed by the first session of the territorial legislature, in 1849, and is therefore the oldest institution in the state. Its objects are the collection, preservation, and publication of materials relating to the history of this state and the development of its resources; to collect biographic sketches and portraits of its pioneers and prominent citizens; to record their work in settling the state and building up its towns, cities, and institutions; to preserve an account of its Indian tribes; to gather a museum of articles illustrative of the conditions of the settlement and later history of Minnesota, of the aboriginal people who built the thousands of prehistoric mounds in this state, and of the tribes who were living here when the first white men reached this region; to collect and maintain for the use of the public a reference library of books, pamphlets, maps and manuscripts on the local and general history, resources and development of Minnesota, of the United States and the world, and to promote the knowledge of these subjects among the citizens of the state.

During the early years of the territory and state the society made little progress beyond collecting a small library and publishing some pamphlets on historical subjects. In 1864 pecuniary aid from the state placed it on a more prosperous footing, and since that time it has steadily advanced, fulfilling important duties to the state. Its library and museum, with a part of its portrait collection, occupy the eastern half of the lower floor of the new capitol, and are open daily to the public from 8:30 a. m. to 5 p. m. The greater number of portraits are displayed in the State Portrait Gallery, similarly open to the public, in the old capitol, and the meetings of the society are held there.

The library is now one of the largest and most valuable in the North-

west, and deserves a visit from every citizen interested in the diffusion of knowledge. It contains 50,288 bound and 34,818 unbound volumes, in total 85,106, all of which have been carefully selected and are practically valuable, some being very rare. American history and biography, and documents and records furnishing material for them, are the specialties of the library, but it has good works on almost every subject. Its department on Minnesota (and the Northwest generally) is almost complete; and it also comprises many books and pamphlets on the history of each state in the Union. It has the full series of the United States government publications, one of these series that is much consulted being the reports of the patent office, which fill eight cases.

In the newspaper department the society has complete files of nearly all papers that have been and are being published in Minnesota. The number of our state newspapers, daily, weekly, and monthly, regularly received at the beginning of this year (1907) is 411, these being donated by the editors and publishers, who appreciate the importance of having them placed where they will be preserved for all coming time. On Jan. 1, 1907, the library had 7,467 bound newspaper volumes, a priceless treasury of materials for future historians, showing the development of the state and of its separate counties and townships from their beginning to the present date. The newspaper collection, filling a large room in the new capitol, is accessible to all who wish to consult it, and is so arranged that any paper of any date can be readily found.

The many portraits, historical pictures, and framed documents, which have been donated to the society, and its museum, including very extensive archeological collections donated by Rev. Edward C. Mitchell and by the late Hon. J. V. Brower, are of great interest to visitors. All the collections are free to the public for use and consultation, but books are not loaned away from the library.

The society has published eleven volumes of Historical Collections, relating chiefly to Minnesota and the Northwest, which can be obtained at cost. It solicits written contributions from early settlers and others who can furnish valuable facts worthy of publication.

Membership in the society is open to any citizen interested in its objects. The executive council comprises thirty, who are chosen from this membership, and, according to a statute of the state, the governor, lieutenant governor and the four other elective officers of the executive departments of the state government, who are ex-officio councilors. The officers of the society are elected by the council for three years.

The society respectfully solicits contributions of everything relating to the history of the state and its people; books, pamphlets, files of newspapers, pictures, maps, manuscripts, diaries, letters of historical interest, and articles for the museum; portraits of old settlers and their biographies; accounts of the settlement of every county and township of the state, etc. They should be addressed to the secretary.

STATE GAME AND FISH COMMISSIONER.

The game and fish commission is a board of five members, appointed by the governor for a term of four years. The members serve without pay. The general duties of the commission are: The protection, propagation and breeding of game and fish of such species and varieties as it deems of value to the people of the state; the gathering of statistics and making report of its work; the enforcing of the laws enacted for protection of game and fish. The commission appoints one of its members executive agent, who is clothed with all the authority given the commission by law, when the commission is not in session, subject to its direction and control.

Minnesota is blessed above all other states in the Union, in the amount of her fishing area in lakes and rivers; over 10,000 lakes, besides the different rivers and streams that connect these lakes.

Starting at the southeast corner of the state and following the Mississippi River to Prescott; then entering the St. Croix and following that river to town 42-16; then taking a short land trip until we reach the St. Louis River; following that until it enters the Bay of Duluth, going into Lake Superior; following the shore until we reach Pigeon River; going along that water, course with its thousands of islands and some of the grandest scenery that the foot of man ever traveled, we come to International Falls; then take Rainy River to the Lake of the Woods, ending finally at the northwestern angle and after a short journey westward by land, enter the Red River of the North, south to Ortonville. In all, a distance of over 5,000 miles of a water course forming the boundary between Minnesota, her sister states and Canada. In these waters are to be found the finest fishing in the world. This is in addition to the thousands of lakes within the borders of the state.

"Willowbrook" Hatchery at St. Paul was for years the only hatchery and could not supply the demand. In 1905 the legislature created the second hatchery at Glenwood, Pope County. Ground has been purchased, buildings erected and bass ponds built, on the shore of the beautiful Lake Minnewaska. These bass ponds will be a splendid addition to the facilities for supplying the waters of the state.

In addition, the commission has a well equipped houseboat and gasoline launch on the Mississippi River, where the best breeding grounds for bass and croppie in the United States are to be found. The United States government has maintained a boat on the Mississippi River and has gathered millions of fry that would otherwise have frozen in the sloughs if they had not been taken care of. It is the aim of the game and fish commission of Minnesota to gather these bass and croppie in the future, save them from being frozen in the sloughs, and transplant them to the different lakes and streams that need re-stocking.

The great need of the commission today is a car in which to transplant these fish to the different lakes of the state. The old method of



CARIBOU KILLED IN ROSEAU COUNTY.



MOOSE HEAD, LARGEST MOOSE EVER KILLED IN MINNESOTA, COOK COUNTY.

cans that was adopted when the state raised only 50,000 fish each year is still followed. The commission hopes next season to distribute 250,000,000 fish.

In regard to game, Minnesota is one, if not the greatest, game states in the Union. There are more deer, and no state has so many moose. With proper protection this game will keep on increasing as the years go by and be not only a source of wealth to the state, but a means of recreation to the tired and overworked.

Aquatic fowl has had all the protection that Minnesota could give it. Spring shooting has been stopped, and if other states around us would do likewise the benefits would be greater.

Federal control of migratory birds is necessary. The enactment of the Shiras bill, making it a crime for any citizen of the United States to kill any aquatic fowl whatever, when they are about to nest, or going to their breeding ground in the north, would be one of the greatest boons to the protection and perpetuation of our wild fowl.

THE STATE LIBRARY.

The State Library is designed to be a comprehensive and fairly complete collection of books on the subject of law and legislation. As a "working library" it now ranks with the best in the country, and, if conducted along the lines that are now being developed, it will eventually, in every way, compare favorably with the best and oldest state libraries. The state library ministers as no other library can to the men who make and enforce laws, to the legislators and judges, to the "critical inquirer" and investigators throughout the state.

As at present constituted it is made up of material gathered principally since the capitol fire in 1881. A great many of the series of books now on hand are extremely valuable, many of which could not be duplicated at any cost should they be lost or destroyed. A fair valuation of the contents of the library at the present time would be about \$200,000.

The librarian is appointed by the governor, and he in turn appoints his assistant. The judges of the supreme court exercise a general supervision over the library and direct the purchase of books and prescribe the rules governing the library. The supreme court and practicing attorneys of this state make use of the library to a very great extent; next to these come the members of the legislature and the state officers. Rarely does any one who is looking for information on the subject of law or legislation go away unsatisfied.

FORESTRY DEPARTMENT.

FOREST PROTECTION.

Section 1781 of the Revised Laws of 1905 requires the State Auditor to appoint a Forestry Commissioner, whose duties are the same as required of the chief fire warden under the act of April 18, 1895, but in addition he is to disseminate information concerning forestry. His salary is \$1,500 a year.

The supervisors of towns, mayors of cities and presidents of village councils are constituted fire wardens of their respective towns, cities and villages, and the Forestry Commissioner may appoint fire wardens in unorganized territory. Fire wardens are to "take precautions" to prevent the setting of forest and prairie fires, including posting of warning notices. In case of fire they may call any able bodied person over eighteen years of age as helpers. Each fire warden shall be paid for actual service at the rate of two (\$2) dollars per day, and each employee or patrol at the rate of one and fifty hundredths (\$1.50) dollars per day. Unless directed by the commissioner no fire warden shall be paid for more than fifteen (15) and no employee for more than ten (10) days in any one year; but a fire warden shall receive compensation for use of team when plowing for the control of a fire. The compensation authorized by this section shall be paid out of the state treasury on duly verified vouchers approved by the commissioner; and one-half ($\frac{1}{2}$) the amount shall be reimbursed to the state by the county in which the expense occurred. The State Auditor shall notify the proper county auditor of the one-half ($\frac{1}{2}$) amount that has become due from his county under the foregoing provisions and such county auditor shall immediately draw and transmit to the State Auditor a warrant on the county treasurer of his county in favor of the state for such amount.

The chairmen of town boards shall inquire into the cause of each forest and prairie fire within their district and report the same to the chief fire warden, with the amount of property destroyed. During the dangerous seasons of the year the chief fire warden may require frequent reports from said chairmen. As warning placards an abstract of the penalties of the act are furnished to fire wardens, also to railroad companies, to be posted. The penalty for carelessly causing a forest or prairie fire, which injures or endangers the property of another, or for setting fire and leaving it unquenched, is \$100 or imprisonment in the county jail not exceeding three months. For maliciously causing such fire the penalty is not over \$500 or imprisonment in the state prison for ten years or both such fine and imprisonment.

Any railroad company is liable to a penalty of \$100 for failure to use effective spark arresters on their locomotives or for failure to keep its right of way to the width on each side of the center of the main track cleared of all combustible material. In seasons of drouth railroad com-

panies shall give particular instructions to their employes for the prevention and prompt extinguishment of fires, and where fire occurs along the line of their road they shall concentrate such help and adopt such measures as shall be available to effectually extinguish it.

The Forestry Commissioner is to enforce the fire warden law; divide into fire districts unorganized territory; appoint fire wardens in or near unorganized territory; have general charge of the fire warden force in the state; to mass the fire warden force at any point; appoint temporary fire wardens; co-operate with police or military force of the United States; furnish warning notices to fire wardens and railroad companies; instruct fire wardens as to their duties; require reports from fire wardens; investigate and include in annual report information as to extent of the forests in the state; amounts and varieties of wood and timber growing therein; damages done by forest fires; and causes of such fires; method used to promote regrowth of timber, and any other important facts relating to forest interests.

"Forest preservation" does not mean that mature trees in the forest shall be spared from the axe. It means preserving the forest from fire, from ruthless waste, and that a chance be given for natural forest regeneration. It means to administer forests so as to secure a sustained yield. During the twelve years the law has been in operation the damage caused by forest fires (according to the reports of the various fire wardens) has averaged only about \$31,000 a year.

FOREST RESERVES.

The act of April 13, 1899, "To encourage the growth and preservation of forests and to create boards and forest reserves and to appropriate money therefor," provided for the "Minnesota State Forestry Board" of nine members, serving without pay, and to be constituted as follows: The person who for the time being is chief fire warden now Forestry Commissioner, as ex-officio, the person who for the time being occupies the chair of horticulture in the University of Minnesota as ex-officio; three persons to be recommended by the regents of the University; four others to be recommended as follows: One by the State Forestry Association, one by the management of the State Agricultural Society, one by the State Horticultural Society, and one by the State Game and Fish Commission. The law is now comprised in sections 2504-2512 of Revised Laws 1905.

All such tracts of land as shall be set apart from any state lands by the legislature for forestry purposes, or which shall be granted to the state for forestry purposes, are designated by the act as Forest Reserves, and their management is confided to the State Forestry Board. The board shall ascertain the best method of reforesting cut-over and denuded lands, of administering the forests on forestry principles and the general conservation of the tracts around the head waters and on the water-

sheds of the water courses of the state; shall make reports of its doings, conclusions and recommendations to each session of the legislature, and from time to time publish for popular distribution such of its conclusions and recommendations as may be of immediate public interest.

The respective town boards of supervisors and county commissioners are constituted town and county forest boards.

The late ex-Governor John S. Pillsbury, having donated to the state for forestry purposes about 1,000 acres of cut-over pine lands in Cass County, and having designated the University of Minnesota as beneficiary to receive forever two-thirds of the revenue therefrom, the board employed Mr. T. L. Duncan to make a survey and examination of said lands and to furnish a temporary forest working plan for the same.

Congress, by an act approved April 28, 1904, granted to the State of Minnesota 20,000 acres of third or fourth rate vacant public land for experimental forestry, which lands have been selected in township 63, range 14, and township 64, range 13. A forest working plan for the same has been provided.

FORESTRY ASSOCIATION.

The Forestry Association, of which Mr. S. M. Owen of Minneapolis is president, and Mrs. Lydia P. Williams of Minneapolis is secretary, was organized in 1876. Among its publications is Prof. S. B. Green's "Forestry in Minnesota."

• MINNESOTA STATE AGRICULTURAL SOCIETY.

The Minnesota State Agricultural Society dates its corporate existence from the year 1868, although for many years previous to that date, even into the territorial days, a society had been in existence covering the main features of the present organization. By the law of 1867 (chapter 21, an act relating to the organization of agricultural societies) the state reorganized the state society by providing an annual appropriation of \$1,000 for its encouragement. The constitution provided that its object should be the promotion of agriculture, horticulture and mechanic arts. The annual fairs of the society were held in different localities, with varying financial success, until 1885, when the county of Ramsey conveyed to the State of Minnesota 200 acres of land midway between St. Paul and Minneapolis for the purpose of exhibiting thereon, under the management of the State Agricultural Society, or its successors, annually, the agriculture, stock breeding, horticultural, mining, mechanical, industrial and other products and resources of the State of Minnesota, including proper exhibits of the arts, sciences and all other public displays pertinent to or attendant upon exhibitions and expositions of human art, industry or skill. The legislature met this munificent donation with the same liberal spirit that characterized the tender and appro-

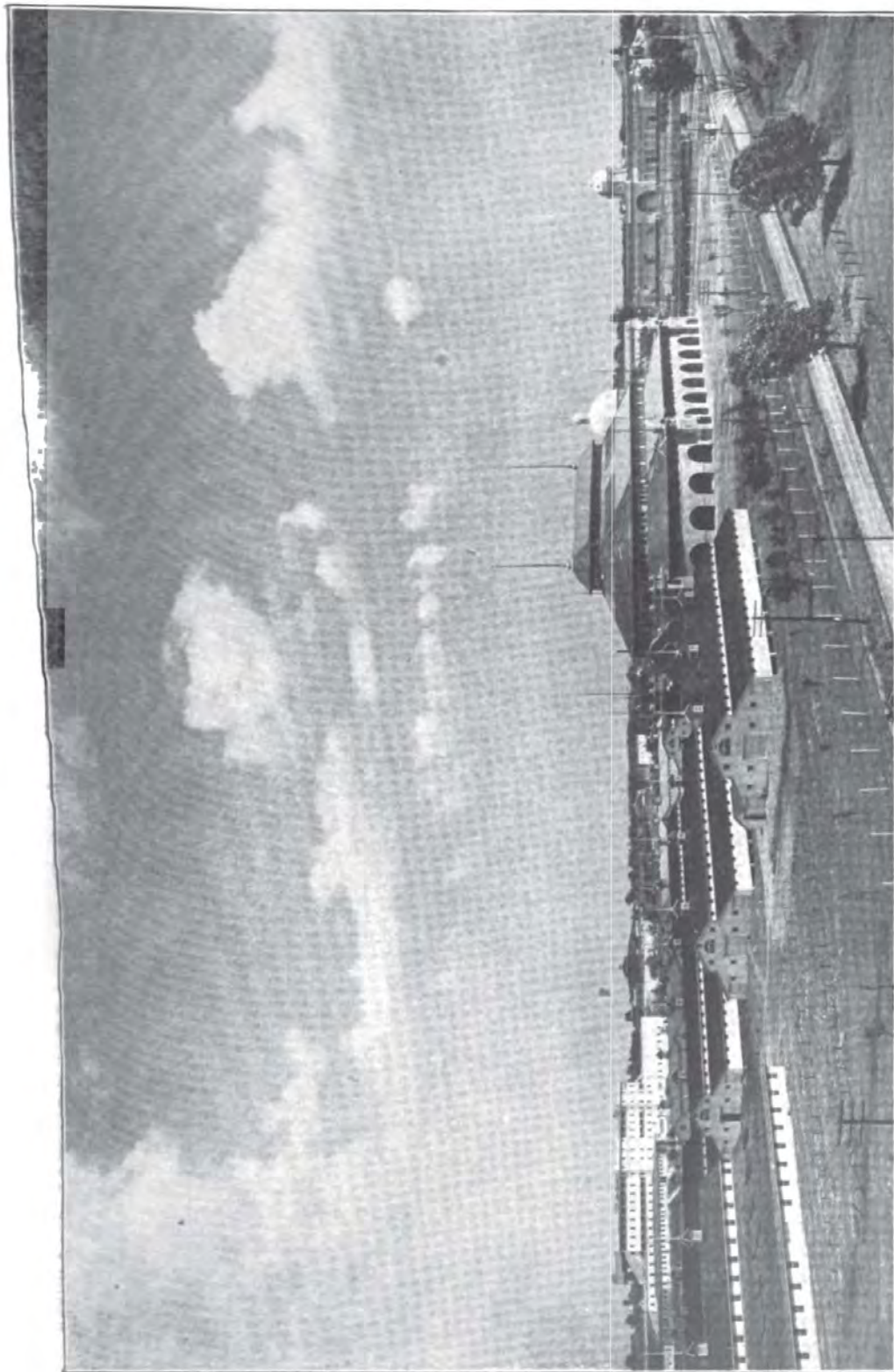

GENERAL VIEW OF THE MINNESOTA STATE FAIR GROUNDS.

priated \$100,000 for permanent improvements. The board of managers proceeded at once to erect such buildings as were necessary for holding the first exhibition on the new grounds, but it was found that, despite the most careful management, the grounds could not be put in condition for the use of the society without a greater expense than had been anticipated. The total expenditures for improvements aggregated \$131,319, and the amount beyond the \$100,000 was advanced by public spirited citizens of St. Paul and Minneapolis. During 1886 further expenditures, equal to \$34,074, were incurred, and the state was again appealed to, and in 1887 an appropriation of \$50,000 was made. Further appropriations for permanent equipment have been made as follows: In 1901 for a water supply and fire protection, \$12,000; for an agricultural hall, \$25,000; in 1903 for a manufactures building, \$30,000; in 1905 for a live stock amphitheater, \$50,000.

The laws governing the society were codified, revised and amended by the legislature of 1905. Under this law the membership is composed as follows:

"First—Three (3) delegates to be chosen annually by each of the county and district agricultural societies in this state, and in case any such society shall fail or neglect to appoint such delegates, then and in that event the president, secretary and treasurer of such society shall by virtue of their office be members of the said State Agricultural Society.

"Provided, that if no county agricultural society exists in any county, or any such society fail to hold an annual fair, and a city therein shall maintain annually a street fair, devoted to agricultural interests, then any three (3) delegates chosen by any such street fair association or if such street fair association fails or neglects to choose such delegates then the president, secretary and treasurer of said street fair association shall by virtue of their office be members of the State Agricultural Society; and provided further, that when there is in any county more than one such fair association, the senior association shall be entitled to such membership; and provided further, that all such societies and associations shall maintain an active existence and hold annual fairs and shall have paid out each year the sum of \$300 in premiums and have an annual membership of twenty-five or more members.

"Second—One (1) delegate from each county in the state, in which no agricultural society or street fair association exists, which delegate the county commissioners of each county are authorized to appoint.

"Third—Honorary members who by reason of eminent service in agriculture or horticulture, or in the arts and sciences connected herewith, or of any long and faithful service in the society, or of benefits conferred upon it, may, by a two-thirds (2-3) vote at any of its annual meetings be elected as such.

"Fourth—Two delegates selected by, and the president ex-officio, of the following societies and associations: State Horticultural Society; the

Amber Cane Society; the State Dairymen's Association; the State Bee-Keeper's Association; and the Minnesota State Breeder's Association; and other state society or association within the state, having for its object the promotion of any branch of agriculture, horticulture, stock raising or improvement of mechanics related to agriculture or horticulture.

"Fifth—The members of the governing board of said society and its officers shall by virtue of their offices as such be and become members of said society."

The annual meeting of the society occurs in St. Paul or Minneapolis on the second Tuesday in January each year and continues for three days, the election of officers occurring upon the last day of the session. A president and two vice presidents are elected to serve for one year and two managers to serve for three years at each annual meeting. The state appropriates \$4,000 annually to aid in the payment of premiums, and \$28,000 annually to aid in the payment of premiums at county and other fairs and exhibitions complying with the provisions of the law.

The Minnesota State Agricultural Society is in a prosperous, growing condition. Minnesota is an agricultural state, and the management is giving as much prominence as possible to agricultural interests in the annual exhibitions. Large premiums are offered for live stock and for all classes of farm products. Each year there is marked increase in the variety and magnitude of exhibits, resulting in a largely increased interest and attendance at the fairs.

To indicate the steady and rapid growth of the Minnesota State Fair, the amount of ticket sales, total receipts (omitting balances carried forward from year to year) and the amount expended for permanent improvement and repairs is given for the last thirteen years. The amounts are as follows:

| Year. | Ticket Sales. | Total Receipts. | Improvement and Repairs. |
|-----------|---------------|-----------------|--------------------------|
| 1894..... | \$21,712.02 | \$32,856.86 | |
| 1895..... | 35,712.07 | 49,455.88 | |
| 1896..... | 41,586.42 | 55,515.55 | |
| 1897..... | 30,634.90 | 48,580.30 | \$4,559.00 |
| 1898..... | 36,951.75 | 57,611.59 | 4,286.19 |
| 1899..... | 52,070.45 | 88,711.91 | 9,725.30 |
| 1900..... | 65,533.90 | 90,524.40 | 11,502.07 |
| 1901..... | 37,072.15 | 113,835.63 | 17,576.19 |
| 1902..... | 100,298.60 | 143,304.73 | 30,945.88 |
| 1903..... | 113,079.15 | 160,433.02 | 47,098.02 |
| 1904..... | 86,995.09 | 144,937.45 | 40,450.33 |
| 1905..... | 134,736.85 | 192,794.75 | 32,967.55 |
| 1906..... | 152,511.72 | 209,392.82 | 80,911.58 |

The summary of the financial record of the society for 1906 is as follows:

MISCELLANEOUS.

271

RECEIPTS AND DISBURSEMENTS FOR THE YEAR ENDING DECEMBER 10, 1906.

RECEIPTS.

| | |
|---|---------------------|
| Balance on hand Dec. 10, 1905..... | \$75,277.65 |
| State appropriation | 4,000.00 |
| Stall rent | 2,028.46 |
| Forage | 2,132.85 |
| Privileges | 26,431.25 |
| Races | 11,243.35 |
| Tickets | 152,511.72 |
| Rents | 965.00 |
| Official program | 3,720.15 |
| Advertising in premium list..... | 631.70 |
| Interest | 1,438.23 |
| Checks returned | 35.68 |
| Accounts refunded | 52.78 |
| Material sold | 174.95 |
| Refunded on lots redeemed..... | 133.62 |
| Dividend from Allemania Bank..... | .53 |
| Special premiums | 2,251.00 |
| Fines | 156.25 |
| Butter and cheese sold..... | 1,008.25 |
| Correction on New England Furniture and Carpet Co. account..... | 396.00 |
| Total receipts | \$284,670.47 |

DISBURSEMENTS.

| | |
|---|---------------------|
| Accounts of 1905 and former years..... | \$1,131.07 |
| Attractions | 26,216.93 |
| Advertising, stationery, printing, premium lists, official programs, etc..... | 16,355.53 |
| Forage and fuel..... | 2,425.58 |
| Labor in office and care of buildings and grounds..... | 9,100.03 |
| Salaries of officers | 7,400.00 |
| Postage | 638.00 |
| Premiums | 25,378.26 |
| Purses | 19,507.00 |
| Superintendents, assistants, judges, gatekeepers, ushers, police, ticket sellers | 18,458.71 |
| Permanent improvements and repairs..... | 80,911.58 |
| Installation of exhibits, decorations, lighting and all expense items not enumerated above | 12,211.09 |
| Balance on hand Dec. 10, 1906..... | 64,846.69 |
| Total disbursements | \$284,670.47 |

MINNESOTA STATE HORTICULTURAL SOCIETY.

This society, incorporated under the laws of the state, has for its work the gathering and dissemination of knowledge pertaining to forestry, fruit and vegetable growing, the culture of flowers, etc., adapted to the soil and climate of Minnesota.

The present working membership of the society consists of over two thousand professional and amateur horticulturists throughout the Northwest.

The society holds annual summer and winter meetings at which fruits, vegetables, flowers, etc., are exhibited, papers and reports on horticultural topics are read, and the personal opinions of the members secured in the discussions which follow.

Committees selected from the members have special charge of investigations in various branches of horticulture, and a number of trial stations in different parts of the state, under the charge of members, are making practical tests of things new and desirable. The reports made by these committees and by the superintendents of the trial stations, along with the papers and discussions, with other information of value, are compiled by the secretary and printed at the expense of the state. The society receives also from the same source a small annual appropriation to assist in carrying on its work.

Any person may become a member of this society for the year 1907 by payment of the annual fee of \$1, which pays for the magazine for that year, a handsome cloth bound copy of the annual report of the society for the year 1906, sent postpaid, and all the other privileges of membership for the year.

The life membership fee is \$10, payable in two annual installments of \$5 each, if preferred. Life members are entitled to all the privileges of the society, including its publications, during life, and to a file of the back reports, as complete as possible, some twenty volumes, constituting an invaluable horticultural library.

The society issues a monthly magazine of forty pages, edited by the secretary, and entitled "The Minnesota Horticulturist."

At the close of the year the twelve magazines, with the journal of the society's meetings, list of members, index, etc., are bound together, making the annual report of the society, and entitled "Trees, Fruits and Flowers of Minnesota."

The library contains at present about 1,500 volumes. It includes reports of similar associations, standard works on horticulture and bound horticulture periodicals.

A large number of horticultural journals and the State Experiment Station reports of the country come to the library regularly.

THE PLANT BREEDERS' AUXILIARY.

J. M. Underwood, President.....Lake City
Clarence Wedge, Secretary.....Albert Lea

This is the name of an auxiliary society recently organized within the ranks of the horticultural society, the "object of which is to encour-

of over two
the North
s at which
reports on
e members
e of inves-
trial sta-
bers, are
rts made
stations
of value
he state
l appro-
ear 1907
for that
society
ember-
nts of
ges of
back
ig an
the
l of
her,
and
tes
nd
it



INTERIOR OF LIVE STOCK AMPHITHEATER, MINNESOTA STATE FAIR GROUNDS.

Digitized by Google

Original from
UNIVERSITY OF MICHIGAN



DIRT ROAD AT NORTHWEST EXPERIMENT FARM, CROOKSTON, MINN. KEPT IN REPAIR BY USE OF KING ROAD DRAG AND ONE TEAM.

age the origination of new horticultural plants adapted to Minnesota," and "any member of the Minnesota State Horticultural Society who is engaged in originating varieties of trees or plants may become a member upon application to the secretary, there being no membership fee." There are over two hundred members in this auxiliary, and it is rapidly growing with the increase in the interest of growing seedlings.

WOMAN'S AUXILIARY OF THE MINNESOTA STATE HORTICULTURAL SOCIETY.

The object of this society is to awaken and foster an active interest in horticulture among the women of the state. It wishes to encourage the formation of improvement clubs in the country and small villages. Constitution and by-laws printed, together with suggestions for a program for the first meeting, will be sent to all inquirers upon application. The object of these local clubs is to take up some practical work that will bring out the beautiful possibilities of country life.

Annual fee, 25 cents, but members of the State Horticultural Society become members upon application without further expense.

President, Miss Emma V. White, Minneapolis; secretary, Mrs. Anna B. Underwood, Lake City.

THE MINNESOTA DAIRYMEN'S ASSOCIATION.

The Minnesota Dairymen's Association (incorporated March 2, 1882) was organized Feb. 7, 1878, for the purpose of improving the Minnesota stock and dairy products by holding an annual meeting of the representatives of these interests and the distribution of literature on such subjects among the people of the state. The association is encouraged by a permanent appropriation of \$2,000 annually for the publication of its proceedings and distribution of dairy literature and dairy instruction. There is no doubt that the work of this organization has been of inestimable value in building up our grand system of diversified agriculture, with dairying as the keystone. The State Agricultural Society admits two delegates, elected by the association, as members and officers ex officio.

The association holds one annual meeting, which is largely attended, and such other meetings as are deemed advisable, and at which good premiums are given for creamery and dairy butter and cheese.

MINNESOTA STATE BUTTER AND CHEESE MAKERS'
ASSOCIATION.

This association was organized in the fall of 1894, and is incorporated under the laws of the state, its special object being to advance the dairy interests of the state and to improve the quality of Minnesota dairy products. It holds an annual meeting, and pays premiums on butter and cheese exhibited, and participates in the appropriation allowed by the state for the encouragement of such organizations. To become eligible to a full membership a person must be an active butter or cheese maker, having had at least a year's experience in the business. The State Agricultural Society admits two delegates, elected by the association, as members. All officers of the association are ex officio members of the State Dairymen's Association.

THE MINNESOTA STATE FARMERS' INSTITUTES.

The work of the State Farmers' Institutes has now been in existence for 20 years. The government is vested in a board of administration. This board has for a long time consisted of six members, three of whom are chosen from the board of regents of the State University, and the other three are the presidents of the State Agricultural Society, the State Horticultural Society and the State Dairymen's Association. The three officers last mentioned hold their places for three years and at the close of that period the party who may have been elected as president of their association then becomes a member of the board of administration, to continue for a period of three years.

This work has been under the direction of Mr. O. C. Gregg from its very beginning. The Farmers' Institute has won its way, so that at the present time it is received in all sections of the state with good will and hearty support. The audiences are larger and the interest shown in the topics discussed is greater than at any previous period.

During the year closing July 31, 1906, 105 institutes were held, with a total attendance of 51,211 people.

The sole aim of the institutes is to spread among the farmers such information as will be helpful to them in the work of agriculture. This information covers all phases of farm life. In selecting the various members of the institute corps it is and ever has been the aim of the administration to secure the best practical instructors. No one is ever chosen as a speaker for the institute platform unless he be recognized as an expert in his or her respective work. The Farmers' Institute in Minnesota is under a strict educational supervision. There is only one thing considered in the selection of instructors, namely, their fitness for that particular work.

The institutes are largely held during the winter months, commencing with some date in November and closing about the middle of March.

The Farmers' Institute Annual is now issued in a standard size of about 400 pages. As the name indicates, it is published each year, and contains the latest and best practical information concerning agriculture in all its branches, which includes the work of the field, stock interests and horticulture. None but experts are asked to contribute to its pages, and every division of the book is supervised by an agricultural expert. This book is handsomely illustrated and over 35,000 copies are issued each year. A copy of the Annual is given to a member of every family represented in the institute audience at the first morning session. The institute platform is used in Minnesota for the main purpose of exciting interest and enthusiasm in the work of the field, stock and garden. The book is relied upon to leave with the farmers the best possible detail covering these same subjects.

The Farmers' Institute has now been long enough in the state to have proved its efficiency in advancing the standard of agriculture in Minnesota. The changes in agriculture have been so great during the past few years that it became needful to place in the field such a force as is represented by the Farmers' Institute so as to rapidly and efficiently bring to the attention of the farmers those changes which are absolutely essential to success in agriculture at the present time.

*AGRICULTURAL STATISTICS.

The following compilation demonstrates the agricultural wealth of Minnesota: The total number of farms in Minnesota is in round numbers 165,000, representing over 30,000,000 acres, of which 20,000,000 acres is improved land. The average number of acres to a farm is 169. The total value of all farm property is over \$860,000,000. The total value of Minnesota farm products is about \$200,000,000.

*MANUFACTURING.

Minnesota ranks first among the states in the manufacture of flouring and grist mill products; third in the manufacture of lumber and timber products and in linseed oils, the total number of manufacturing plants being over 11,000, representing an invested capital of \$170,000,000, employing 80,000 people, who earn in wages annually over \$36,000,000. The grand total of all manufactured products represents an annual value of

*Data gathered from 1900 Federal census and other sources.

\$265,000,000, of which flouring and grist mill products represent \$85,000,000 and lumber and timber \$48,000,000. Lumber, sawed, exclusive of lath and shingles, amounts to over \$2,000,000,000 feet.

The products of meat packing and slaughtering establishments is over \$10,000,000. Probably the greatest advance in any line of industry in the state has been in the increased value of dairy products, Minnesota creameries producing annually butter to the value of \$18,000,000.

MINNESOTA STATE BOARD OF HEALTH AND VITAL STATISTICS.

The revised laws of 1905 have materially enlarged the duties of this board. In addition to its duties relative to the commonly accepted contagious diseases, it has authority to deal with such general problems as the manufacture into articles of commerce, other than food, of diseased, tainted, or decayed animal or vegetable matter; the business of scavenging and the disposal of sewage; the location of mortuaries and cemeteries, and the removal and burial of the dead; the management of lying-in houses and boarding places for infants, and the treatment of infants therein; the pollution of streams and other waters, and the distribution of water by private persons for drinking or domestic use; the construction and equipment, in respect to sanitary conditions, of schools, hospitals, almshouses, prisons, and other public institutions, and of lodging houses and other public sleeping places kept for gain; the treatment, in hospitals and elsewhere, of persons suffering from communicable diseases, the disinfection and quarantine of persons and places in case of such diseases, and the reporting of sickness and deaths therefrom; the furnishing of vaccine matter; the accumulation of filthy and unwholesome matter to the injury of the public health, and the removal thereof; and the collection, recording, and reporting of vital statistics.

These laws also provide that all health officers throughout the state must be medical men.

County boards of health, which are provided for under the revised laws, should become powerful factors for good in aiding and advising local boards of health in country districts. The opportunities for sanitary work are thus greatly increased.

The following are a few of the most important problems now before the State Board of Health:

1. **The care and control of tuberculosis:** This disease is the cause of one-tenth of all the deaths which occur annually in this state, amounting in 1906 to 2,002. The disease is contagious, and while not requiring quarantine, is one that does demand sanitary supervision.

2. **Typhoid fever:** This disease is becoming more general throughout the state and will so continue until more stringent regulations are in force and enforced governing stream pollution and other modes of infection.

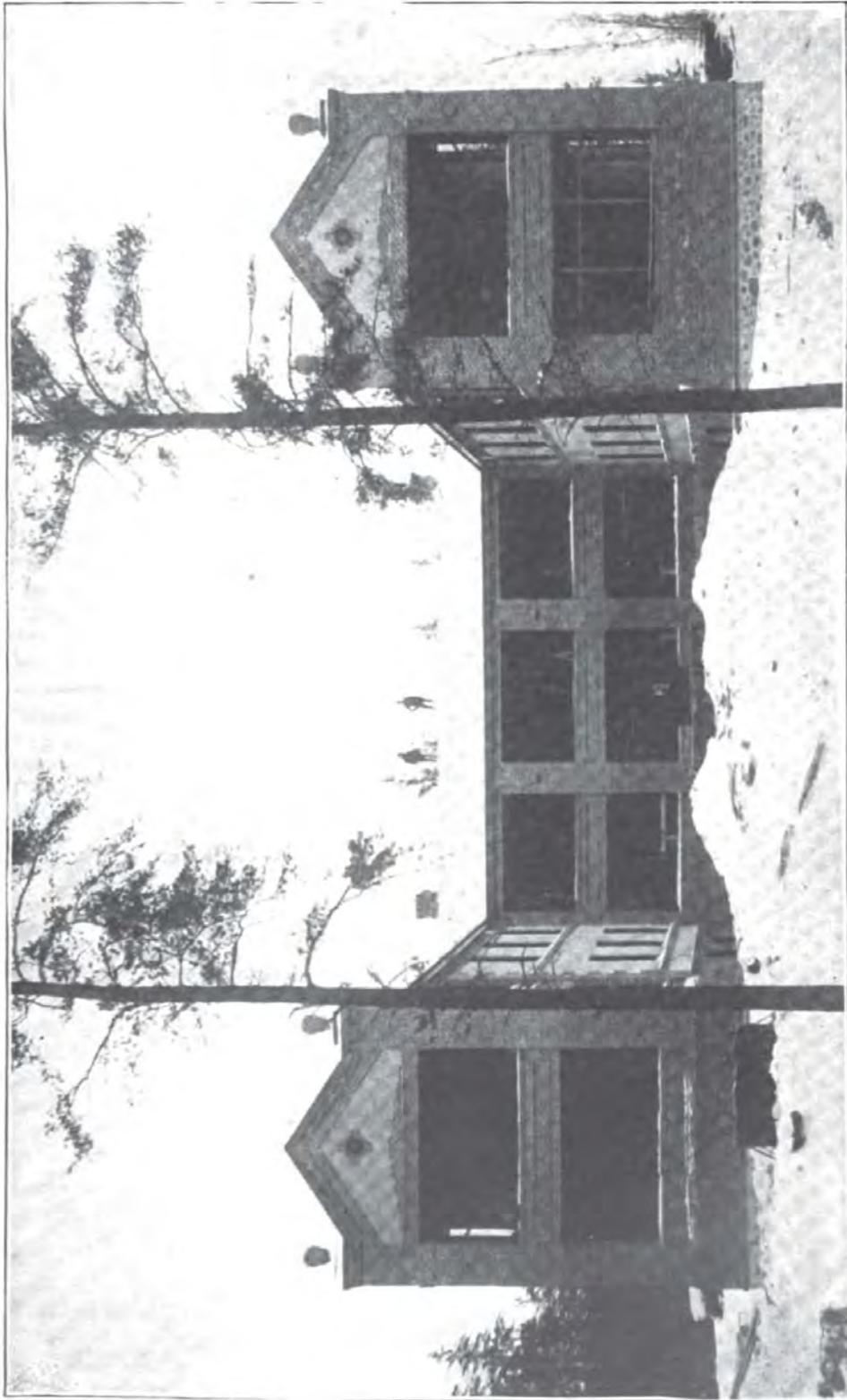

THE STATE SANATORIUM FOR CONSUMPTIVES, NEAR WALKER.

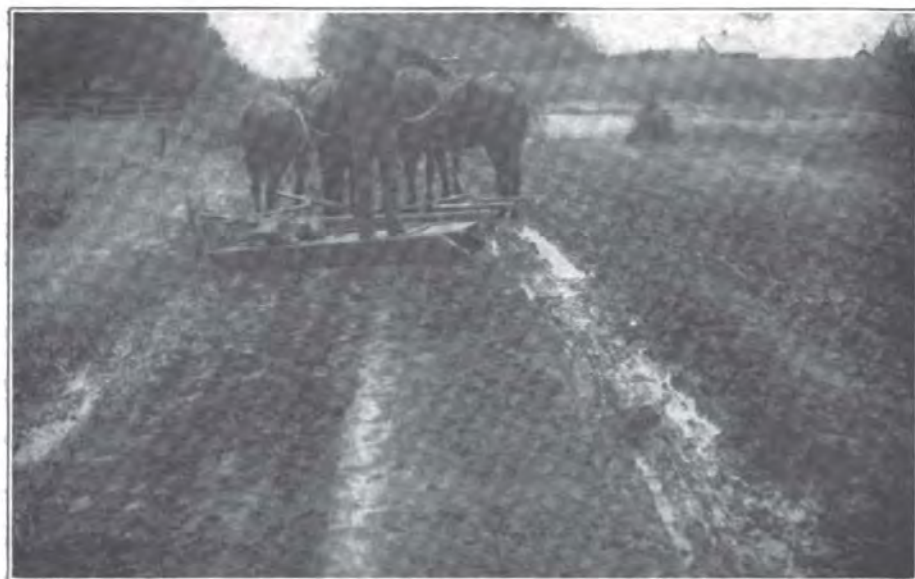

SHOWING THE USE OF A ROAD DRAG ON MUD ROADS.

3. **Rabies:** This disease is prevailing to an alarming extent and will continue to do so until proper laws are passed providing for the licensing of dogs and the muzzling of same when necessary.

4. **Meat inspection:** This has been made more difficult and at the same time more necessary through the recent action of Congress making federal inspection laws, which relate solely to interstate and export trade, very rigid.

5. **Vital statistics:** Minnesota is still among the states not recognized by the Census Bureau as a "registration" state. This is not due to any negligence on the part of the Minnesota State Board of Health, but to the fact that the past legislatures have refused to establish a general burial permit law, and have also neglected to make suitable appropriations for carrying on the work.

The membership of the board is as follows:

| | |
|--------------------------------------|-------------|
| Dr. Henry Hutchinson, President..... | St. Paul |
| Dr. C. W. Moore..... | Eveleth |
| Dr. J. B. McGaughey..... | Winona |
| Dr. C. Graham..... | Rochester |
| Dr. F. N. Hunt..... | Blue Earth |
| Dr. A. J. Gilkinson..... | Osakis |
| Dr. W. A. Jones..... | Minneapolis |
| Dr. A. J. Stone..... | St. Paul |
| Dr. H. M. Bracken..... | Minneapolis |

THE STATE LIVE STOCK SANITARY BOARD.

The State Live Stock Sanitary Board was established by Chapter 352, Laws of 1903. The board consists of five members appointed by the governor. Three members of the board are persons financially interested in the breeding and maintenance of live stock. The remaining two members are graduate veterinarians practicing in the state. The duties of the board are to protect the health of the domestic animals of the state, to determine and employ the most competent and practical means for the prevention, suppression, control and eradication of dangerous contagious and infectious diseases among domestic animals. For this purpose the board is authorized and empowered to make such rules and regulations for conducting the business of the board as it may deem expedient.

The board is required to hold quarterly meetings in St. Paul on the Friday after the second Tuesday in January, April, July and October of each year. The annual meeting occurs at the regular quarterly meeting held in April.

The secretary and executive officer, together with the field veterinarians are required to be graduate veterinarians, and are elected to their

position for one year or until their successors are appointed. At present Dr. S. H. Ward is the secretary and executive officer.

Minnesota has natural advantages for dairying and breeding and there exists in the northern section a vast acreage peculiarly adapted to these industries. The value of live stock in Minnesota is approximately \$100,000,000 and is increasing yearly as more intelligent farming methods are inaugurated. We have one and one-half million cattle, the greater part represented by dairy cattle whose products—butter and cheese—are known over the entire continent. This immense wealth is protected by a fund that amounts to less than \$200 per million, from which sum owners of cattle and horses killed on account of tuberculosis and glanders must be reimbursed and the general control work carried on.

The live stock interests are menaced at all times by contagious and infectious diseases, the majority of which are communicable to man. The control of these diseases is of paramount importance, as outbreaks of such diseases affect the profits of the farmer and through him the general prosperity of the country.

The knowledge that other states were in many cases more unfortunate than ourselves in having many contagious diseases existing among their live stock necessitated the promulgation of rules providing for the inspection of all live stock imported into the state. These examinations have shown that the board was justified in adopting such measures, as five per cent of all imported live stock examined are found to be affected with contagious diseases.

There are some diseases among our live stock, the causative factors of which are at present unknown. In order that intelligent rules may be formulated it is necessary that the requirements for existence, methods of reproduction, mode of spread and the tenacity of life of the germs, which we know to be the originators of these diseases, be investigated. Such investigations necessarily cover a long period of time and much hard work before any practical and accurate conclusion can be reached. This work is in charge of Dr. W. L. Beebe and is carried on at the Agricultural College.

The members of the board are:

| | Term expires. |
|---|------------------|
| J. J. Furlong, Austin, President..... | 1908 |
| Dr. Chas. E. Cotton of Minneapolis, Vice President..... | 1911 |
| J. A. Timpane of Waterville..... | 1910 |
| W. W. P. McConnell of Mankato..... | 1909 |
| Dr. M. H. Reynolds of St. Anthony Park..... | 1912 |

THE STATE SANATORIUM FOR CONSUMPTIVES
NEAR WALKER ON LEECH LAKE.

This institution was definitely established by the act of the legislature of 1903, which also appropriated \$25,000 with which to secure a site and prepare for building.

The original commission was composed of Dr. J. L. Camp of Brainerd, Dr. H. Longstreet Taylor of St. Paul, who was the chairman, and Dr. G. S. Wattam of Warren. The original commission was later on increased by the appointment of Dr. Geo. B. Weiser of New Ulm and Dr. A. P. Williamson of Minneapolis. Dr. Williamson resigned in 1904, and was succeeded by Dr. Geo. F. Roberts of Minneapolis.

The site selected and purchased by the State Board of Control consists of 740 acres upon the southern extremity of Leech Lake.

The sanatorium is rapidly approaching completion and the day is not far distant when the institution can be formally opened to receive patients. The legislature of 1905 appropriated \$50,000 for a building fund. The Advisory Commission urged the appropriation of at least \$100,000 in order to make it possible to erect the administration building. But as this could not be done with the \$50,000 appropriated a part of one wing of the completed building was erected and a great deal of work put into it, which will have to be done over again, in arranging temporary quarters for the kitchen, laundry, dining room, rooms for the personnel, offices and so forth. The building which has been erected will accommodate twenty-eight patients in two wards. The number of patients that can be cared for will be increased by the erection of sleeping shacks on the grounds. An ornamental cottage has been erected for the farmer, which greatly adds to the attractiveness of the view from the front of the institution. A road has been graded from east to west through the entire length of the park, a mile and a half, except in the immediate neighborhood of the building where it has been left to be included in whatever plans may be adopted for that part of the grounds.

Dr. Walter J. Marcley has been nominated for the position of Superintendent, and has accepted the position. Dr. Marcley has been the Superintendent of the Massachusetts State Sanatorium at Rutland since it was opened in 1898. As this is at once both the largest and oldest state institution on this continent it would have been difficult to have secured a man better fitted in every way to undertake the difficult work of getting the institution started on correct lines. It will be a great thing for the state and the institution if there are no mistakes to correct, and this has been insured against by securing Dr. Marcley with his wealth of experience, gathered in the years he was in charge of the great Massachusetts Sanatorium with its 350 beds.

There remains now but to complete the water and sewer systems, when the institution will be ready for occupancy and to enter upon its mission to the poor consumptives of the state.

BUREAU OF PUBLIC PRINTING.

The public printing for the State of Minnesota is under the control of commissioners of printing, comprising the secretary of state, state auditor and state treasurer. Biennially the commissioners elect a superintendent of printing, whose duty it is to receive orders for all the printing, binding, and manufacture of blank books for the various departments of the state; place the same with contractors for the respective classes of printing; supervise the work; receive and audit accounts of contractors, and issue orders in settlement therefor; to keep an account of printing and binding with contractors, and with the various state departments.

The public printing is divided into five classes, and let by the commissioners of printing by contract to the lowest bidder, sufficient bonds being required of contractors for faithful performance of the work.

MINNESOTA SOCIETY FOR PREVENTION OF CRUELTY.

The Minnesota Society for the Prevention of Cruelty was organized Oct. 21, 1869, for the purpose of preventing cruelty to animals throughout the State of Minnesota. It was recognized by the legislature of 1905 constituting the society a state bureau of child and animal protection.

The governor, the superintendent of public instruction and the attorney general are ex-officio members of the board of directors of said state bureau.

It is the duty of the said bureau to secure the enforcement of the laws for the prevention of wrongs to children and dumb animals; to assist in the organization of district and county societies and the appointment of local and state agents, and give them representation in the state bureau; to aid such societies and agents in the enforcement of the laws for the prevention of wrongs to children and dumb animals, which may now or hereafter exist, and to promote the growth of education and sentiment favorable to the protection of children and dumb animals.

The bureau holds its annual meetings on the second Monday in November in each year at the capitol of the state, for the transaction of its business and the election of its officers, at which meeting all questions relating to child and animal protection in the state may be considered.

STATE BOARD OF EQUALIZATION.

The State Board of Equalization is composed of the governor, auditor of state and attorney general, with one qualified elector not a member of any county board of equalization, from each judicial district of the

state, to be appointed by the governor. The board meets annually on the first day of September for the purpose of examining the returns of assessment of personal and real property, and to equalize the same, so that all taxable property in the state shall be assessed at its true and full value.

BOARD OF PARDONS.

John A. Johnson.....Governor
 Chas. M. Start.....Chief Justice of the Supreme Court
 E. T. Young.....Attorney General

The Board of Pardons was created by chapter 23 of the General Laws of 1897, and consists of the governor, chief justice of the supreme court and the attorney general. Said board has the power to grant pardons and to commute the sentence of any person convicted of any offense against the laws of this state. The board holds regular meetings on the second Monday of January, April, July and October of each year, and such other meetings as may be deemed expedient. All applications for clemency shall be made in writing, addressed to the Board of Pardons, and shall be signed by the convict or some person in his behalf. The governor's private secretary, or, in his absence, the executive clerk, shall be and act as clerk of the board.

STATE BOARD OF INVESTMENT.

The state board for the investment of the proceeds from sales of state lands consists of the governor, state auditor and state treasurer.

This board controls the investment of the trust funds in the state treasury, and no purchase or disposition of securities can be made without its favorable action.

This board has entire charge of the loaning of school and university funds to counties, cities, villages, townships and school districts.

NOTARIES PUBLIC.

These are appointed by the governor, for the term of seven years, upon the payment of a fee to the private secretary of three dollars and the filing of a bond in the sum of \$2,000. Each notary must provide a seal with the words "Notarial Seal" and the name of the county for which he is appointed engraved thereon. The bond is filed with the secretary of state and the commission is recorded with the clerk of

court. A notary public may administer oaths, take and certify depositions, acknowledgments of deeds, mortgages, liens, powers of attorney, and other instruments in writing, and make protests. The supreme court has decided that every signature of a notary must be attested by the impression of the seal.

THE STATE LEGISLATURE.

The legislature for the year 1907 is composed of sixty-three senators and one hundred and nineteen representatives. The legislature meets biennially, commencing on the first Tuesday after the first Monday in January in odd numbered years. The session is limited to ninety legislative days by constitutional amendment, adopted at the general election in 1888. The legislative term of representatives is for two years and of senators for four years. The legislature has full power to make a new apportionment. The compensation to members of the legislature is mileage at the rate of fifteen cents a mile for going to and returning from the capitol, and five dollars per day for the legislative session, computed by including the first and last days of the session and every intervening day.

STATE LAWS.

The existing laws provide for 12,000 copies of the General Laws to be printed. Of the General Laws about 7,700 are distributed to the state and county officers, leaving only about 4,500 for general distribution. The law authorizing the number to be printed was passed in 1893, being an increase of 4,000 copies over act of 1874. The demand far exceeds the number printed.

The early publication of laws in newspapers is for the purpose of giving information to the people as soon as possible after adjournment of the legislature. The printed volumes of laws are ready for delivery about ninety days after the legislative session. The earlier publication of the laws by the newspapers is certified by the secretary of state. All legal newspapers of the state are used for such publication, and an appropriation made therefor.

CONSTITUTIONAL AMENDMENTS.

In addition to the provisions of the constitution relating to the manner of submitting constitutional amendments the legislature has provided

that the attorney general shall critically examine all proposed amendments, and prepare and furnish to the secretary of state, at least four months preceding any election, a synopsis thereof, containing the original article or section and the proposed amendment, and explaining the nature of the same.

The secretary of state is required to cause the same to be published in one newspaper in each county for three weeks immediately preceding such election. In addition to this public notice the secretary is obliged to forward to each county auditor at least six copies in handbill form for each polling place in the county.

STATE ELECTIONS.

The state elections are held on every even numbered year, on the first Tuesday after the first Monday in November. The official year commences on the first Monday in January, and the terms of office terminate at that time. Women may vote for school officers, and are eligible as school officers, county superintendents of schools, and to appointments as deputies by county officers, provided they are citizens of this state.

The election law passed by the legislature of 1891 brought the entire state under the so-called Australian system of voting at general elections.

The qualifications of electors are defined by article seven of the constitution. The following amendment to said article was adopted at the general election in 1896:

What Persons Are Entitled to Vote.—Every male person of the age of twenty-one (21) years or upwards, belonging to either of the following classes, who has resided in this state six (6) months next preceding any election, shall be entitled to vote at such election in the election district of which he shall at the time have been for thirty (30) days a resident, for all officers that now are, or hereafter may be, elective by the people.

"First—Citizens of the United States who have been such for the period of three (3) months next preceding any election.

"Second—Persons of mixed white and Indian blood, who have adopted the customs and habits of civilization.

"Third—Persons of Indian blood residing in this state, who have adopted the language, customs and habits of civilization, after an examination before any district court of the state, in such manner as may be provided by law, and shall have been pronounced by said court capable of enjoying the rights of citizenship within the state."

Presidential electors meet on the second Monday in January following their election.

PRIMARY ELECTIONS.

The primary election is held on Tuesday, seven weeks preceding any election (except town, village or special elections), for the purpose of choosing candidates for all elective district, county and city officers and elective members of school, park and library boards in cities of over 50,000 inhabitants, and all officers chosen wholly within any subdivision of the state. State officers being exempt.

Primary election day constitutes the first day of registration for the ensuing election. All persons entitled to registration on such day are qualified to vote for candidates of the political party with which they affiliated and generally supported at the last general election, and with which they propose to affiliate at the next election.

First voters shall not be required to declare their past political affiliation, the intent of the law being that each voter shall vote for candidates of his own political affiliation and none other.

LEGAL HOLIDAYS.

The legal holidays of the state, established by law, are: New Year's Day, the 1st of January; Christmas Day, the 25th of December; Lincoln's birthday, February 12th; Washington's birthday, February 22d; Memorial Day, May 30th; Independence Day, the 4th of July; Labor Day, first Monday in September; the general election day, the first Tuesday after the first Monday in November in even numbered years. The statutes of the state indirectly recognize Sunday, Good Friday and Thanksgiving Day as legal holidays by providing that maturing paper, bills of exchange, etc., falling due on those days shall be due and payable on the business day following.

FISCAL YEAR OF THE STATE.

The first legislative enactment designating the fiscal year of the state was in the adoption of chapter 40, of the General Laws of 1861, in section 7, relating to the time when official reports shall be made to the governor. Previous to that time the officials had closed their reports for the year ending November 30th, as had been the practice under the territorial government. The law of 1861 officially recognized December 1st as the commencement of the state fiscal year. This enactment re-

mained in force until 1883, when (chapter 124, General Laws of 1883), it was provided that the fiscal year of all official reports should commence on the first day of August and close on the thirty-first day of July, except the reports of the insurance commissioner and commissioner of statistics, which are made for the calendar year.

GENERAL TAXES.

General taxes become a lien upon real property from the first day of May of the year in which levied, but between grantor and grantee the lien does not attach until the next January. Tax sales by county auditor are made annually, on the second Monday in May, of the lands delinquent on the first Monday in January preceding June of the previous year.

Payment of real estate taxes must be made on or before the first day of June for the taxes of the previous year. After that date a penalty of ten per cent immediately attaches, which penalty carries it through the remaining seven months of the year. At the expiration of that time, if still unpaid, the tax is deemed delinquent, and an additional five per cent will be added. If still unpaid, the property for which the tax is delinquent will be sold on the second Monday of May.

Chapter 54, of the General Laws of 1897, provides: "That if one-half of the amount of the tax on any real estate shall be paid before the first day of June of each year, then no penalty shall be charged or collected on the one-half remaining unpaid; provided, such one-half remaining unpaid shall be paid before the first day of November of each year; but if said remaining one-half of said tax shall not be paid before said first day of November, then a penalty of ten per cent shall immediately accrue, and thereafter be charged upon the one-half of any such real estate tax remaining unpaid."

After the tax sale, the amount of the judgment against the property and for which it was sold draws interest at the rate of one per cent per month until redeemed, whether the same has been purchased or is bid in by the state.

The redemption period extends for three years and until public notice of the time of expiration of such redemption has been made by the county auditor. The full period of redemption does not expire until sixty days after the proof of service of such notice has been filed with the county auditor.

Personal property, for purposes of taxation, includes all goods, chattels, moneys, credits and effects.

Personal property is listed and assessed annually on the first day of May in the county, town or district where the owner or agent resides. The capital stock and franchises of corporations and persons, with few

exceptions, is listed and taxed in the county, town or district where the principal place of business of such corporation or person is located.

Personal property of express and transportation companies is listed and assessed in the county, town or district where usually kept.

The assessor determines and fixes the true and full value in money of personal property. All personal property taxes become delinquent on the first day of March next after they become due. Thereafter a penalty of ten per cent is attached and charged upon all such taxes.

THE RIGHT TO HOLD OFFICE.

Eligibility to hold office in this state is defined in section 7 of the constitution, which provides that any person entitled to vote may hold office. The limit of age does not apply, except for the offices of governor and lieutenant governor, where candidates must be over twenty-five years of age. Under the constitution of the United States a senator in congress must be thirty years of age, and nine years a citizen of the United States. A representative in congress must be twenty-five years of age, and seven years a citizen of the United States, if foreign born.

Under section 11 of chapter 6, of the state constitution, judges of the supreme and district courts are prohibited from holding any other office; and all votes for either of them for any elective office under the constitution, except a judicial office given by the legislature or the people during their continuance in office, shall be void.

Section 9 of article 4, of the state constitution, provides that no senator or representative of the state shall hold any other office under the state or United States, except that of postmaster, and that no state senator or representative shall hold an office under the state which has been created or the emoluments of which have been increased during the session of the legislature of which he was a member until one year after the expiration of his term of office in the legislature.

Women may be elected county superintendents of schools or members of town school boards or boards of education. Under chapter 40, of the General Laws of 1891, females may be appointed deputies in county offices.

RIGHTS OF WOMEN.

The constitution of the state of Minnesota, when originally adopted, made no special distinction between the sexes, except as to the right to vote and hold office. An amendment, adopted in 1875, however, gave the right to vote for school officers. The territorial legislature, as early as 1852, had taken advanced ground in the recognition of the rights of mar-

ried women over those granted by the common law. The real and personal property owned by her before marriage remained in her own right, and any property that she might acquire during marriage, but subjected the sale of the property to the consent of the husband.

In 1869 the law of 1852 was superseded by the more liberal privilege or proviso that property in her own right might be conveyed direct and without intervention of trustee, from husband or otherwise, and the rents, profits and increase, and her wages, should be held by her for her sole and separate use; with the same rights and powers, the same remedies and obligations, with power to sue and be sued for any contract or wrong, the same as if unmarried. In 1887 another act was passed, which declared that a woman shall retain the same legal existence and legal personality after marriage as before marriage, and shall receive the same protection of all her rights as a woman which her husband does as a man; and for any injury sustained to her reputation, person, property, character, or any natural right, she shall have the same right to appeal, in her own name alone, to the court of law or equity for redress and protection that her husband has to appear in his name alone; provided, that the act shall not confer upon the wife the right to vote or hold office, except as is otherwise provided by law.

A widow is entitled to one-third of the property of her deceased husband by natural descent unless she has previously assented in writing to a different division. A homestead goes direct to a widow without children. With children, the widow has a life interest in the homestead. As to personal property, a widow is entitled to the wearing apparel of her deceased husband; to household furniture not exceeding in value \$500; other personal property not exceeding in value \$500; and after a final settlement of the estate, if there is any personal property to divide, it follows the same division as real property.

Women, in order to vote, must be naturalized, and alien women married to citizens are eligible to vote.

Divorces are adjudged and decreed by the district courts on suit brought in the county where the parties, or either of them, reside. The complainant must have been a resident of the state at least one year immediately preceding the complaint. An action may be brought by a wife in her own name; and all actions must be commenced by summons and complaint in the county where the plaintiff resides. Pending the suit the court may require the husband to pay any sum necessary for the wife to carry on or defend the suit, and for support during pendency.

STATE DRAINAGE.

During the sessions of the legislature in the years 1887-1889 and 1891 attempts were made to secure a state appropriation for the purpose

of drainage in the Red River valley, but not until 1893 were the friends of the drainage scheme successful in securing such appropriation.

In the year 1893 a bill was passed creating the Red River valley drainage commission and appropriating \$100,000 for drainage purposes in the Red River valley. This amount was augmented to \$125,000 by a contribution of \$25,000 from James J. Hill, president of the Great Northern Railway.

The drainage commission created by this act consisted of the governor, secretary of state, chief engineer of the Great Northern Railway, and Hon. Ezra G. Valentine.

Additional appropriations have been made by successive legislatures. The sum total expended for drainage under state supervision being \$342,500, building 261 miles of state ditches in western and northern Minnesota.

These drainage canals have drained thousands of acres of state lands, making them valuable for agriculture, and returned to the state in enhanced price of land and increased assessable valuation manifold the cost of building. At the same time the practical demonstration of state drainage has given an impetus to county and private drainage work.

Polk county leads in miles of ditches, built under laws authorizing counties to construct county, or judicial ditches. Kittson, Marshall, Red Lake, Norman and Clay counties follow with a respectable number of miles to their credit.

The total length of ditches built, or contracted to be built, by state and counties in northwestern Minnesota is 1,200 miles, representing a cost of over \$1,250,000.

The legislature of 1905 authorized a survey of swamp and marshy lands belonging to the state, and appropriated money for a topographic survey. Actual field work was begun in September, 1905, and prosecuted to the limit of the appropriation. Twelve counties in northern Minnesota have been so surveyed, demonstrating the feasibility of draining these lands, and planning a comprehensive system of drainage.

The present drainage commission is composed of the governor, secretary of state and state auditor, ex-officio; engineer, Geo. A. Ralph of Crookston.

STATE DEPARTMENT OF OIL INSPECTION.

The state inspector of illuminating oils is appointed by the governor, for a period of two years, at a salary of \$2,400.00.

All inspection fees collected are turned into the state treasury.

Inspector may appoint one deputy in each county and two deputies in each of the counties of Ramsey and Hennepin.

There was inspected and used in the fiscal year ending July 31st,

1906, 201,484 barrels, at fifty-five gallons to the barrel, equal to 11,081,620 gallons.

The receipts of the department for this period were \$30,242.90 and the expenses \$27,152.42, showing a net profit to the state of \$3,090.28.

STATE HIGHWAY COMMISSION.

The State Highway Commission was appointed by the governor in January, 1906, under the provisions of chapter 163, General Laws of 1905, and pursuant to an amendment to the constitution (see section 16 of article 9.)

The commission, as originally appointed, consisted of Hon. Gustave Scholle of St. Paul, representing the 1st, 2d, 3d, and 4th congressional districts; Hon. Chas. Halvorson of Dawson, representing the 5th, 6th and 7th districts, and Hon. J. B. Galarneault of Aitkin, representing the 8th and 9th districts.

Hon. Gustave Scholle was elected chairman of the commission, and Geo. W. Cooley of Minneapolis was made secretary and state engineer. The legislature of 1905 made provision for the levying of a 1-20 of a mill annual tax, and funds derived from the internal improvement land fund to be turned over to this commission for the purpose of dividing the money among the different counties of the state to aid in building state roads. The first of this appropriation will be expended this year by the commission. The total amount raised this year was about \$60,000, of which each county will be given at least \$300 and a maximum of \$1,800. The basis on which the commission has divided the fund is by taking an average of the area, the road mileage and the assessed valuation of each county and giving in proportion to this average.

For the past year the commission has been conducting an educational campaign for good roads by means of lectures, founding of good roads associations and by distributing bulletins on the construction and maintenance of earth roads. It has endeavored to acquaint itself with the condition of the roads in this state and the availability of road material. It has studied the work of highway commissions in other states. It has suggested legislation which will materially save the taxpayer money and at the same time result in better work being done on the roads.

The manner in which a county can avail itself of the state aid is by act of the county board in establishing a state road or bridge, after such is accomplished this commission pays one-third of the cost of the road and the county pays two-thirds of the cost. The road is built by contracts let by the county board, under the supervision of the state engineer.

An amendment to the constitution was submitted to the people in

1906, increasing the tax to be levied for the road and bridge fund to $\frac{1}{4}$ of a mill. This amendment failed to carry.

This commission has received reports from almost all the rural mail carriers in this state on the conditions of the roads in spring, summer, fall and winter. It has compiled these reports for future reference.

It has also collected information from the town clerks as to amount expended annually on roads and bridges, the number of overseers employed, the rate of pay of overseers and other data.

The commission authorized the construction of an experimental road in the Red River valley near Crookston. A portion of this road was built entirely of gumbo soil without the addition of any top dressing. On another portion gravel was added to the extent of about 700 cubic yards per mile. The total length of road so constructed was over three quarters of a mile, while about the same length of tributary road was improved by the use of a modification of the split log drag. Reports of the condition of this road, through the season just passed, show it to be superior to any other road in that vicinity. The total cost was \$400. The gravel being furnished free of charge by the city of Crookston.

MINNESOTA PUBLIC LIBRARY COMMISSION.

The Minnesota Public Library Commission was created by an act of legislature in April, 1899. The board of directors is composed of the president of the State University, the state superintendent of public instruction, the secretary of the State Historical Society, each ex-officio, and two other members appointed by the governor. The executive officers appointed by this board are: (1), the secretary, who is responsible for the administration of the commission and supervises the extension work; and (2), the librarian of the department of traveling libraries.

The purpose of the commission, as expressed in the law, is: (1), to give "advice and instruction to the managers of any public library, and to the trustees of any village, town, or community upon any matter pertaining to the organization, maintenance, or administration of libraries, and to assist, by counsel and encouragement, in the formation of libraries where none exist, or in improving those already established," and (2), to maintain a "state circulating library, from which any town, village, or community may borrow books."

By virtue of her office, the secretary makes personal visits to confer with librarian and trustees, to become acquainted with library conditions, and to make public addresses on library work. The commission has collected photographs and plans of library buildings for the use of library boards, and a wide experience enables the secretary to offer suggestions as to interior arrangement and technical equipment.

In organizing a public library, the secretary not only classifies the books but gives practical instruction to the librarian in shelf-listing, and

in proper business methods. She also personally supervises the work on the opening day.

The general traveling libraries are made up of groups of 50 volumes each for small towns and villages, and of 25 volumes each for rural communities. They are loaned for six months upon application of ten taxpayers, and to a public library upon application of the board of directors. A fee of \$1.00 for 50 books and 50 cents for 25 books is paid in advance for transportation charges. In addition to the 50 volume and 25 volume library, this free circulating library reaches out to every interest within the state. From a general collection not included in the fixed traveling libraries books are sent out as follows:

(1) Home libraries of 10 volumes each for families in isolated communities too remote from neighbors to secure the ten signatures of taxpayers. Transportation the only charge.

(2) Study libraries for women's clubs, which are loaned for a fee of \$1.00 plus transportation.

(3) Juvenile libraries of 25 volumes for public libraries, for a fee of 50 cents.

(4) Foreign books in the Norwegian, Swedish, German, Finnish and French languages which are loaned in groups of six volumes with traveling libraries without extra charge; and to public libraries in collections of 25 volumes each for \$1.00.

(5) Home Science libraries loaned to women's auxiliaries of farmers' institutes on the same terms as the 50-volume traveling library.

A summer school for library training is held at the State University under the direction of the commission. A six-weeks' course in library methods opens the subject, followed during the year by detailed instruction by the secretary to each librarian in her own library.

Bound magazines are an indispensable part of the reference collection of every public library. To assist the libraries of the state in completing their files, the commission maintains a clearing-house for periodicals, whereby missing volumes or numbers are supplied to libraries without other expense than freight charges. On the other hand, libraries send to the commission such unbound magazines as they cannot use, on which the commission pays the freight.

Publication and Book-Lists.—The Biennial Report to the Legislature, as required by law, contains a record of the work of the commission and statistics of the free public libraries of the state.

"Library Notes and News," a bi-monthly bulletin published by the commission, is sent to trustees and librarians of all public and traveling libraries.

The A. L. A. Book-list, a monthly list of the best current books recommended for purchase, is sent free to librarians and members of book-committees throughout the state.

Other special lists and instructional publications are distributed as needed.

MINNESOTA STATE ART SOCIETY.

During the years, 1905 and 1906, the Minnesota State Art Society has arranged two annual exhibitions, held, respectively, at Winona and Mankato. Both proved events of greatest interest to the citizens, not only of the two towns, but of neighboring communities as well, while from different parts of the state, urgent requests for the next annual exhibition were received. Unfortunately the means available do not permit the shipment of the exhibits to various cities each year. To make the 1905 exhibition accessible to a larger number of people than could have been attracted to Winona, the governing board decided to display the works gathered for the occasion at its own room in the new capitol, which had only just been opened to the public, and where the state legislature was then in session. This proved to be a most fortunate decision. Fully fifty thousand people visited the State Art Society's room, many returning again and again to enjoy the exhibition.

When transferred to Winona, the exhibition attracted more than five thousand visitors, and a movement was inaugurated which resulted in the acquisition of two of the paintings for the Winona Public Library.

In 1906 the exhibition was held at Mankato. Before being sent there, the works were exhibited at the capitol, thanks to the action of the St. Paul Art Workers Guild in assuming the extra expense. In Mankato, nearly six thousand visitors attended the exhibition, that is about half the number of inhabitants. By means of public subscription, one of the paintings was secured as a permanent addition to the library.

In order to assist the various study clubs throughout the state in their endeavors to become better acquainted with famous works of art, the governing board has acquired a fine collection of photographic reproductions of such paintings. This collection is to serve as a traveling exhibit to be loaned to the various clubs upon request. It is the object of the commission to also form a traveling collection of paintings and works of art-craft, but with the means now available, the acquisition of such a collection is a matter of very slow growth.

Another branch of the art commission's work; that of developing the influence of art in education, is still rather handicapped by the apparent indifference of educators throughout the state and also by the commission's inability to provide sufficient funds for carrying on the work in a more systematic and efficient manner.

The commission notices with pleasure and gratification the steady growth of interest in handicraft in the state and hopes to render valuable assistance in its further development. One of the most effective methods of doing this would be the forming of a collection of choice examples of the different branches of artcraft works, to be housed in a permanent museum which would be always accessible to our striving craftsmen for study.

The number of members in the State Art Society still continues

rather insignificant, so that the receipts from fees do not add much to the resources. It is believed that by reducing the membership fee from the present amount (\$2.00), to one dollar per annum, the membership can be increased more than twofold.

PART III.

STATE GOVERNMENT.

STATE GOVERNMENT.

1907.

CAPITAL, ST. PAUL

EXECUTIVE OFFICERS.

THE GOVERNOR,
SECRETARY OF STATE,
TREASURER.

LIEUTENANT GOVERNOR,
AUDITOR,
ATTORNEY GENERAL.

OFFICE OF GOVERNOR.

Compensation, \$5,000.

| Names and Offices. | Legal Residence. | | Birthplace. | Term Expires. |
|---|------------------|----------------|----------------|---------------|
| | Postoffice. | County. | | |
| <i>Governor—</i> John A. Johnson..... | St. Peter..... | Nicollet..... | Minnesota ... | 1909 |
| <i>Lieutenant Governor—</i> A. O. Eberhart..... | Mankato..... | Blue Earth.... | Sweden | 1909 |
| <i>Private Secretary—</i> Frank A. Day..... | Fairmont..... | Martin..... | Wisconsin ... | 1909 |
| <i>Executive Clerk—</i> Harvey W. Grimmer..... | Sauk Rapids.. | Benton..... | Minnesota ... | 1909 |
| <i>Recording Clerk—</i> Kathryne Humphreys..... | St. Paul..... | Ramsey..... | Minnesota ... | 1909 |
| <i>Stenographer—</i> Sadie H. Young..... | St. Paul..... | Ramsey..... | Pennsylvania.. | 1909 |
| <i>Executive Messenger—</i> William F. Williams..... | St. Paul..... | Ramsey..... | Minnesota ... | 1909 |

The governor and lieutenant governor are elected by the people for the term of two years. The other officers are appointed by the governor, nominally for the same term as the governor.

OFFICE OF SECRETARY OF STATE.

Compensation, \$3,500.

| Names and Offices. | Legal Residence. | | Birthplace. | Term Expires. |
|---|------------------|---------------|----------------|---------------|
| | Postoffice. | County. | | |
| <i>Secretary of State—</i> Julius A. Schmahl..... | Redwood Falls. | Redwood..... | Minnesota .. | 1909 |
| <i>Asst. Secretary of State—</i> James A. Larson..... | Walnut Grove. | Redwood..... | Illinois | 1909 |
| <i>Chief Clerk to Secretary of State—</i> Edwin M. Parish..... | St. Paul..... | Ramsey..... | New York.... | 1909 |
| <i>Recording Clerk—</i> Geo. A. Corell..... | Grand Meadow | Mower..... | Iowa | 1909 |
| <i>Document Clerk—</i> Charles A. Rose..... | St. Paul..... | Ramsey..... | Canada | 1909 |
| <i>Stenographer—</i> Jennie M. Bixby..... | St. Paul..... | Ramsey..... | Indiana | 1909 |
| <i>Supt. of Printing—</i> A. N. Dare..... | Elk River..... | Sherburne.... | New York.... | 1909 |

The secretary of state is elected by the people for the term of two years. The other officers are appointed by the secretary, and hold their positions nominally for the same term as the secretary.

OFFICE OF STATE AUDITOR.

Compensation, \$3,600.

| Name and Office | Legal Residence. | | Birthplace. | Term Expires. |
|---|------------------|----------------|----------------|---------------|
| | Postoffice. | County. | | |
| <i>Auditor of State—</i> Samuel G. Iverson..... | Rushford..... | Fillmore..... | Minnesota .. | 1911 |
| <i>Deputy Auditor—</i> C. S. Brown..... | St. Paul..... | Ramsey..... | Illinois | 1911 |
| <i>Auditor's Accountant—</i> C. Bombach..... | St. Paul..... | Ramsey..... | Denmark | 1911 |
| <i>Auditor's Department Clerks—</i> Mathew J. Desmond..... | Rushford..... | Fillmore..... | Minnesota .. | 1911 |
| Wilson L. Gould..... | Minneapolis... | Hennepin..... | Indiana | 1911 |
| Theodore Nelson..... | Anoka..... | Anoka..... | Minnesota .. | 1911 |
| H. J. West..... | St. Cloud..... | Stearns..... | Minnesota .. | 1911 |
| Joseph E. Osborn..... | Minneapolis... | Hennepin..... | Sweden | 1911 |
| Land Department. | | | | |
| <i>Chief Land Clerk—</i> Sinclair E. Atkins..... | Elk River..... | Sherburne.... | Minnesota .. | 1911 |
| <i>Assistant Land Clerk—</i> Harvey H. Snure..... | Caledonia..... | Houston..... | Canada | 1911 |
| <i>Extra Land Clerks—</i> E. H. Walden..... | Rochester..... | Olmsted..... | New York.... | 1911 |
| J. P. Funk..... | Le Sueur..... | Le Sueur..... | Wisconsin ... | 1911 |
| J. A. Swenson..... | St. Paul..... | Ramsey..... | Illinois | 1911 |
| <i>Stenographer—</i> Ada J. Estabrook..... | Rushford..... | Fillmore..... | Minnesota .. | 1911 |
| <i>Inspector of Mines—</i> F. A. Wildes, Jr..... | Hibbing..... | St. Louis..... | Maine | 1911 |
| <i>Clerk Immigration Department—</i> F. D. Sherman..... | Grey Eagle.... | Todd..... | Minnesota .. | 1911 |
| <i>Stenographer Immigration Dept.—</i> Alice C. Roberts..... | Willmar..... | Kandiyohi.... | Illinois | 1911 |

The state auditor is elected by the people for the term of four years. The other officers are appointed by the auditor, and hold their positions nominally for the same term as the auditor.

OFFICE OF STATE TREASURER.

Compensation, \$3,500.

| Name and Office. | Legal Residence. | | Birthplace. | Term Expires. |
|--|------------------|---------------|----------------|---------------|
| | Postoffice. | County. | | |
| <i>Treasurer—</i> Clarence C. Dinehart..... | Slayton..... | Murray..... | Illinois | 1909 |
| <i>Deputy Treasurer—</i> E. S. Pettijohn..... | St. Peter..... | Nicollet..... | Illinois | 1909 |
| <i>Clerks—</i> E. L. Erickson..... | St. Peter..... | Nicollet..... | Minnesota .. | 1909 |
| Geo. LaFond..... | Little Falls... | Morrison..... | Minnesota .. | 1909 |
| John J. Willis..... | Mankato..... | Blue Earth... | Indiana | 1909 |
| Robert W. Block..... | St. Paul..... | Ramsey..... | Minnesota .. | 1909 |
| Walter C. Martin..... | Emmons..... | Freeborn..... | Iowa | 1909 |
| <i>Stenographer—</i> Mary L. Morse..... | Slayton..... | Murray..... | Minnesota .. | 1909 |

The state treasurer is elected by the people for two years. The other officers are appointed by the treasurer, and hold their positions nominally for the same term as the treasurer.

OFFICE OF ATTORNEY GENERAL.

Compensation, \$4,800.

| Names and Offices. | Legal Residence. | | Birthplace. | Term Expires. |
|---|------------------|--------------|---------------|---------------|
| | Postoffice. | County. | | |
| <i>Attorney General—</i> Edward T. Young..... | Appleton..... | Swift..... | Minnesota ... | 1909 |
| <i>Assistant Attorneys General—</i> George T. Simpson..... | Winona..... | Winona..... | Minnesota ... | 1909 |
| Royal A. Stone..... | Morris..... | Stevens..... | Minnesota ... | 1909 |
| <i>Special Counsel—</i> Charles S. Jelley..... | Minneapolis... | Hennepin.... | Indiana | 1909 |
| <i>Chief Clerk—</i> Louis M. Osborn..... | St. Paul..... | Ramsey..... | Minnesota ... | 1909 |
| <i>Stenographer—</i> Anna E. Kittleson..... | Minneapolis... | Hennepin.... | Minnesota ... | 1909 |

The attorney general is elected by the people for two years. The other officers are appointed by the attorney general, and hold their positions nominally for the same term as the attorney general.

OFFICE OF ADJUTANT GENERAL.

Compensation, \$2,000.

| Names and Offices | Legal Residence. | | Birthplace. | Term Expires. |
|--|------------------|--------------|---------------|---------------|
| | Postoffice. | County. | | |
| <i>Adjutant General—</i> Fred B. Wood..... | Austin..... | Mower..... | New York.... | 1909 |
| <i>Ass't Adjutant General and Clerk—</i> George S. Whitney..... | Faribault..... | Rice..... | Wisconsin ... | 1909 |
| <i>Military Storekeeper—</i> William H. Hatcher..... | Minneapolis... | Hennepin.... | Minnesota ... | 1909 |
| <i>Stenographer—</i> Emeline H. Season..... | St. Paul..... | Ramsey..... | Minnesota ... | 1909 |

The adjutant general, assistant adjutant general and the military storekeeper are appointed and commissioned by the governor for two years. The other officers are appointed by the adjutant general, and hold their positions nominally for the same term as the adjutant general.

OFFICE OF PUBLIC EXAMINER.

Compensation, \$3,500.

| Names and Offices. | Legal Residence. | | Birthplace. | Term Expires. |
|--|------------------|----------------|------------------|---------------|
| | Postoffice. | County. | | |
| <i>Public Examiner—</i> Anton Schaefer..... | Adrian..... | Nobles..... | Minnesota | 1908 |
| <i>Deputy—</i> F. N. Stacy..... | Minneapolis... | Hennepin..... | California | 1908 |
| <i>1st. Ass't Bank Examiner—</i> W. R. O'Hearn..... | Minneapolis... | Hennepin..... | Canada | 1908 |
| <i>2nd. Ass't Bank Examiner—</i> E. F. Kenrick..... | St. Paul..... | Ramsey..... | Massachusetts.. | 1908 |
| <i>3rd. Ass't Bank Examiner—</i> C. E. Johnson..... | Mankato..... | Blue Earth.... | Norway | 1908 |
| <i>Special Examiners—</i> E. W. McGrew..... | St. Paul..... | Ramsey..... | Illinois | 1908 |
| M. F. Kain..... | St. Paul..... | Ramsey..... | Wisconsin | 1908 |
| D. D. Devine..... | Waseca..... | Waseca..... | New York..... | 1908 |
| A. O. Hoerr..... | Mankato..... | Blue Earth.... | Minnesota | 1908 |
| John O. Cederberg..... | St. Paul..... | Ramsey..... | Sweden | 1908 |
| Wm. C. Heilbron..... | Dundas..... | Rice..... | Massachusetts.. | 1908 |
| <i>Statistical Clerk—</i> A. C. Hartman..... | St. Paul..... | Ramsey..... | Minnesota | 1908 |
| <i>Stenographers—</i> E. M. Smith..... | St. Paul..... | Ramsey..... | Wisconsin | 1908 |
| E. M. Baker..... | St. Paul..... | Ramsey..... | Kentucky | 1908 |

The public examiner is appointed by the governor for three years. The other officers are appointed by the public examiner, and hold their positions nominally for the same term as the public examiner.

DEPARTMENT OF INSURANCE.

Compensation, \$4,500.

| Names and Offices. | Legal Residence. | | Birthplace. | Term Expires. |
|---|------------------|-------------|-----------------|---------------|
| | Postoffice. | County. | | |
| <i>Commissioner of Insurance—</i> Thomas D. O'Brien..... | St. Paul..... | Ramsey..... | Wisconsin | 1909 |
| <i>Deputy—</i> Edward A. Waters..... | St. Paul..... | Ramsey..... | Wisconsin | 1909 |
| <i>Actuary—</i> John A. Hartigan..... | St. Paul..... | Ramsey..... | New York..... | 1909 |
| <i>Chief Clerk—</i> Herbert L. Phillips..... | St. Paul..... | Ramsey..... | Minnesota | 1909 |
| <i>Cashier—</i> D. A. Haggard..... | St. Paul..... | Ramsey..... | Illinois | 1909 |
| <i>Stenographer—</i> Abbie T. Duncan..... | St. Paul..... | Ramsey..... | Wisconsin | 1909 |
| <i>Clerk—</i> Rose A. Williams..... | St. Paul..... | Ramsey..... | Minnesota | 1909 |
| <i>Clerk—</i> Nora F. Krag..... | St. Paul..... | Ramsey..... | England | 1909 |

The commissioner is appointed by the governor for two years. The other officers are appointed by the commissioner, and nominally hold office for the same term as the commissioner.

DEPARTMENT OF PUBLIC INSTRUCTION.

Compensation, \$3,000.

| Names and Offices. | Legal Residence. | | Birthplace. | Term Expires. |
|---|------------------|---------------|---------------|---------------|
| | Postoffice. | County. | | |
| <i>State Superintendent—</i> John W. Olsen..... | Albert Lea... | Freeborn..... | Denmark | 1909 |
| <i>Assistant State Superintendent—</i> C. G. Schulz..... | St. Peter..... | Nicollet..... | Minnesota ... | 1909 |
| <i>Stenographers—</i> Havida Reinholdson..... | Sandstone.... | Pine..... | Minnesota ... | 1909 |
| Mary W. Bean..... | St. Paul..... | Ramsey..... | Minnesota ... | 1909 |
| <i>Clerk—</i> Christ. Lindahl..... | St. Paul..... | Ramsey..... | Sweden | 1909 |

The state superintendent is appointed for two years by the governor. The other officers are appointed by the superintendent, and nominally hold office for the same term as the superintendent.

STATE DAIRY AND FOOD DEPARTMENT.

Compensation, \$1,800.

| Names and Offices. | Local Residence. | | Birthplace. | Term Expires. |
|--|------------------|----------------|----------------|---------------|
| | Postoffice. | County. | | |
| <i>Commissioner—</i> Edward K. Slater..... | Fairmont..... | Martin..... | Iowa | 1909 |
| <i>Assistant Commissioner—</i> John McCabe..... | St. Peter..... | Nicollet..... | Connecticut .. | 1909 |
| <i>Secretary—</i> W. W. Wall..... | Lanesboro.... | Fillmore..... | Indiana | 1909 |
| <i>Recording Clerk—</i> Mamie J. Davis..... | St. Peter..... | Nicollet..... | Minnesota ... | 1909 |
| <i>Stenographers—</i> Alice C. Corcoran..... | St. Paul..... | Ramsey..... | Illinois | 1909 |
| Elizabeth M. Franks..... | St. Paul..... | Ramsey..... | No. Dakota ... | 1909 |
| <i>Dairy Inspectors—</i> H. T. Sondergaard..... | Litchfield.... | Meeker..... | Denmark | 1909 |
| Joel G. Winkjer..... | Crookston.... | Polk..... | Norway | 1909 |
| J. C. Joslin..... | Mankato..... | Blue Earth.... | | 1909 |
| Frank Graham..... | Rochester.... | Olmsted..... | Minnesota ... | 1909 |
| A. W. Parkin..... | Cannon Falls. | Goodhue..... | | 1909 |
| I. O. Dybevic..... | Madelia..... | Watsonwan.... | Norway | 1909 |
| H. A. Goetsch..... | Money Creek. | Houston..... | Minnesota ... | 1909 |
| Thomas Manley..... | Faribault.... | Rice..... | Minnesota ... | 1909 |
| Alfred Palmquist..... | St. Paul..... | Ramsey..... | Finland | 1909 |
| <i>Food Inspectors—</i> W. G. Graham..... | Long Prairie.. | Todd..... | | 1909 |
| Harris Bennett..... | Duluth..... | St. Louis..... | | 1909 |
| J. G. Fowler..... | Mankato..... | Blue Earth.... | England | 1909 |
| M. J. Moriarty..... | St. Paul..... | Ramsey..... | Minnesota ... | 1909 |
| E. B. Heiberg..... | Montevideo... | Chippewa..... | Norway | 1909 |
| G. J. Robel..... | Mankato..... | Blue Earth.... | | 1909 |
| A. J. Anderson..... | Lindstrom.... | Chisago..... | Sweden | 1909 |
| Thomas Coughlin..... | St. Paul..... | Ramsey..... | Minnesota ... | 1909 |
| Laboratory—(Old Capitol). | | | | |
| <i>Chief Chemist—</i> Julius Hortvet..... | Minneapolis.. | Hennepin.... | Wisconsin ... | 1909 |
| <i>Assistant Chemists—</i> Rodney M. West..... | Minneapolis.. | Hennepin.... | Minnesota ... | 1909 |
| Genevieve Imus..... | Minneapolis.. | Hennepin.... | Michigan | 1909 |
| <i>Recording Clerk—</i> Irene O'Connor..... | Stewartville.. | Olmsted..... | Minnesota ... | 1909 |

The commissioner is appointed by the governor for two years. The other officers are appointed by the commissioner and hold their positions nominally for the same term as the commissioner.

BUREAU OF LABOR.

Compensation, \$2,500.

| Names and Offices. | Legal Residence. | | Birthplace. | Term Expires. |
|----------------------------------|------------------|---------------|---------------|---------------|
| | Postoffice. | County. | | |
| <i>Commissioner—</i> | | | | |
| W. H. Williams..... | Minneapolis.. | Hennepin.... | Kentucky | 1909 |
| <i>Asst. Commissioner—</i> | | | | |
| E. J. Lynch..... | St. James.... | Watonwan... | New Jersey... | 1909 |
| <i>Deputy Commissioners—</i> | | | | |
| F. E. Hoffmann..... | St. Paul..... | Ramsay..... | Wisconsin ... | 1909 |
| Louis Vogler..... | Minneapolis.. | Hennepin.... | Iowa | 1909 |
| <i>Factory Inspector—</i> | | | | |
| Aug. Hagberg..... | Duluth..... | St. Louis.... | Sweden | 1909 |
| <i>Asst. Factory Inspectors—</i> | | | | |
| Peter J. Karpen..... | St. Peter..... | Nicollet..... | Wisconsin ... | 1909 |
| Julius E. Moersch..... | St. Paul..... | Ramsay..... | Germany | 1909 |
| L. P. Torgerson..... | Albert Lea... | Freeborn.... | Minnesota ... | 1909 |
| F. W. Murray..... | Minneapolis.. | Hennepin.... | New York.... | 1909 |
| FREE EMPLOYMENT BUREAU. | | | | |
| <i>Superintendent—</i> | | | | |
| Louis Levy..... | Minneapolis.. | Hennepin.... | Pennsylvania | 1909 |
| <i>Asst. Superintendent—</i> | | | | |
| Etta L. Holmes..... | Minneapolis.. | Hennepin.... | Wisconsin ... | 1909 |

The commissioner is appointed by the governor for two years. The other officers are appointed by the commissioner, and hold their positions nominally for the same term as the commissioner.

OFFICE OF STATE LIBRARIAN.

Compensation, \$2,000.

| Names and Offices. | Legal Residence. | | Birthplace. | Term Expires. |
|------------------------------|------------------|--------------|---------------|---------------|
| | Postoffice. | County. | | |
| <i>State Librarian—</i> | | | | |
| John E. King..... | Red Lake Falls | Red Lake.... | Indiana | 1909 |
| <i>Assistant Librarians—</i> | | | | |
| Elias J. Lien..... | St. Vincent... | Kittson..... | Minnesota ... | 1909 |
| Katherine Greene..... | St. Paul..... | Ramsay..... | Minnesota ... | 1909 |
| <i>Clerk—</i> | | | | |
| Therese Hughes..... | St. Hilaire.... | Red Lake.... | Canada | 1909 |

The state librarian is appointed by the governor for the term of two years.

RAILROAD DEPARTMENT.

Compensation, \$3,000.

| Names and Offices. | Legal Residence. | | Birthplace. | Term Expires. |
|--------------------------------|------------------|---------------|----------------|------------------|
| | Postoffice. | County. | | |
| <i>Railroad Commissioners—</i> | | | | |
| Ira B. Mills, Chairman..... | Moorhead.... | Clay..... | New York.... | 1909 |
| William E. Young..... | Mankato.... | Blue Earth... | Illinois | 1909 |
| Charles F. Staples..... | West St. Paul. | Dakota..... | Minnesota ... | 1911 |
| <i>Secretary—</i> | | | | |
| A. C. Clausen..... | St. Paul..... | Ramsey..... | Massachusetts. | |

The commissioners are elected for four years. The secretary is appointed by the commissioners, and holds office at their pleasure.

GRAIN INSPECTION AND WEIGHING DEPARTMENT.

Compensation of Chief Inspector, \$3,200.

| Name and Offices. | Legal Residence. | | Birthplace. |
|---|------------------|----------------|----------------|
| | Postoffice. | County. | |
| <i>Chief Inspector of Grain—</i> | | | |
| F. W. Eva..... | Duluth..... | St. Louis..... | England. |
| <i>Chief Clerk—</i> | | | |
| F. M. Schutte..... | St. Paul..... | Ramsey..... | Wisconsin. |
| <i>Chief Deputy Inspector, Mnpls.—</i> | | | |
| J. N. Barnard..... | Duluth..... | St. Louis..... | Pennsylvania. |
| <i>Chief Deputy Inspector, Duluth—</i> | | | |
| H. E. Emerson..... | Minneapolis.. | Hennepin.... | Minnesota. |
| <i>State Weighmaster, Minneapolis—</i> | | | |
| P. P. Quist..... | Winthrop.... | Sibley..... | Sweden. |
| <i>State Weighmaster, Duluth—</i> | | | |
| J. B. Sutphin..... | Duluth..... | St. Louis.... | New Jersey. |
| <i>Warehouse Registrar—</i> | | | |
| A. C. Clausen..... | St. Paul..... | Ramsey..... | Massachusetts. |
| <i>Supervising Inspector of Local Warehouses—</i> | | | |
| Henry Feig..... | Atwater..... | Kandiyohi.... | Minnesota. |

*DEPARTMENT OF PUBLIC PROPERTY.

Compensation of Custodian, \$1,200.

| Names and Offices. | Legal Residence. | | Birthplace. |
|--|------------------|----------------|-------------|
| | Postoffice. | County. | |
| <i>Custodian—</i> C. T. Trowbridge, U. V..... | Minneapolis... | Hennepin.... | New Jersey. |
| <i>Janitors—</i> Emanuel Yngve..... | Cambridge.... | Isanti..... | Sweden. |
| Patrick Blake..... | St. Paul..... | Ramsey..... | Ireland. |
| S. Swanson..... | St. Paul..... | Ramsey..... | Sweden. |
| John Schalli..... | St. Paul..... | Ramsey..... | Bavaria. |
| <i>Night Watchman—</i> John Remick, U. V..... | Dawson..... | Lac qui Parle. | Maine. |

*The old building. The new capitol, at present, under control of Capitol Commission.

NEW CAPITOL.

| Names and Offices. | Legal Residence. | | Birthplace. |
|--|------------------|----------------|---------------|
| | Postoffice. | County. | |
| <i>Sec. of Capitol Commission and</i> <i>Custodian—</i> Frank E. Hanson..... | St. Paul..... | Ramsey..... | Massachusetts |
| <i>Clerk—</i> Fred Scott..... | Duluth..... | St. Louis..... | Minnesota. |
| <i>Assistant Custodian—</i> Otto C. Sommers..... | Minneapolis... | Hennepin.... | Minnesota. |
| <i>Door Tender—</i> Samuel Spencer..... | St. Paul..... | Ramsey..... | New York. |
| <i>Guides—</i> Chas. Douglas..... | St. Paul..... | Ramsey..... | Wisconsin. |
| Chas. Trask..... | St. Paul..... | Ramsey..... | Indiana. |
| <i>Watchmen—</i> Donald McDonald..... | St. Paul..... | Ramsey..... | Scotland. |
| George H. Gerlich..... | St. Paul..... | Ramsey..... | Wisconsin. |
| M. T. Roach..... | St. Paul..... | Ramsey..... | Ireland. |
| Charles Truax..... | St. Paul..... | Ramsey..... | Vermont. |
| <i>Post Mistress—</i> Florence Jolly..... | St. Paul..... | Ramsey..... | England. |
| <i>Elevator Operators—</i> Allen French..... | St. Paul..... | Ramsey..... | Indiana. |
| J. H. Odell, U. V..... | St. Paul..... | Ramsey..... | Ohio. |
| <i>Marble Polisher—</i> Jos. Wiltner..... | St. Paul..... | Ramsey..... | Austria. |
| <i>Janitors—</i> John Johnson..... | St. Paul..... | Ramsey..... | Sweden. |
| James Hickey..... | Minneapolis... | Hennepin.... | Minnesota. |
| Frank Kernan..... | Minneapolis... | Hennepin.... | Minnesota. |
| Peter Larson..... | Minneapolis... | Hennepin.... | Sweden. |
| George Young..... | St. Paul..... | Ramsey..... | Vermont. |
| William Jones..... | St. Paul..... | Ramsey..... | New York. |
| Andrew Knutson..... | St. Paul..... | Ramsey..... | Sweden. |
| William Turner..... | St. Paul..... | Ramsey..... | Pennsylvania. |
| Ben Stevens..... | St. Paul..... | Ramsey..... | Georgia. |
| Julius Bron..... | St. Paul..... | Ramsey..... | Germany. |
| John Mackie..... | St. Paul..... | Ramsey..... | Iowa. |
| George Hoage..... | St. Paul..... | Ramsey..... | New York. |
| Nicholas Flynn, U. V..... | St. Paul..... | Ramsey..... | Ireland. |
| Jacob Gravestad..... | St. Paul..... | Ramsey..... | Norway. |
| <i>Gardener—</i> Christ Timm..... | St. Paul..... | Ramsey..... | Germany. |
| <i>Assistant Gardener—</i> Ambrose Young, U. V..... | St. Paul..... | Ramsey..... | Illinois. |

ENGINEER DEPARTMENT.

| Names and Offices. | Legal Residence. | | Birthplace. |
|---|------------------|--------------|----------------|
| | Postoffice. | County. | |
| <i>Chief Engineer—</i> Alexander Nicoll, Jr..... | St. Paul..... | Ramsey..... | Scotland. |
| <i>Assistant Engineers—</i> R. F. Jones..... | St. Paul..... | Ramsey..... | New Jersey |
| A. H. Wareham..... | St. Paul..... | Ramsey..... | Minnesota. |
| <i>Electricians—</i> Martin Barbo..... | Minneapolis... | Hennepin.... | Norway. |
| Charles Oleson..... | Minneapolis... | Hennepin.... | Sweden. |
| <i>Firemen—</i> William Childs..... | St. Paul..... | Ramsey..... | Canada. |
| Leo Moldenhauer..... | St. Paul..... | Ramsey..... | Minnesota. |
| <i>Oiler—</i> Joseph Hulbert..... | Minneapolis... | Hennepin.... | New Hampshire. |
| <i>Motor Tender—</i> Hugh Kane..... | St. Paul..... | Ramsey..... | Minnesota. |
| <i>Steamfitter—</i> James McDonald..... | St. Paul..... | Ramsey..... | Wisconsin. |

OFFICE OF FOREST COMMISSIONER.

Compensation, \$1,200.

| Names and Offices. | Legal Residence. | | Birthplace. |
|---|------------------|---------------|----------------|
| | Postoffice. | County. | |
| <i>Forest Commissioner—</i> Samuel G. Iverson..... | Rushford..... | Fillmore..... | Minnesota. |
| State Auditor (without additional salary). | | | |
| <i>Deputy Forest Commissioner and</i> <i>Chief Fire Warden—</i> Christopher C. Andrews..... | St. Paul..... | Ramsey..... | New Hampshire. |
| <i>Stenographer—</i> Frances Callihan..... | St. Paul..... | Ramsey..... | New York. |

BOARD OF CONTROL OF STATE INSTITUTIONS.

| Name and Offices | Legal Residence. | | Birthplace. | Term Expires. |
|---------------------------------|------------------|--------------|--------------------|---------------|
| | Postoffice. | County. | | |
| <i>Members of Board—</i> | | | | |
| Silas W. Leavett, Chairman..... | Litchfield..... | Meeker..... | N. Hampshire. | 1909 |
| Leonard A. Rosing..... | Cannon Falls.. | Goodhue..... | Sweden | 1911 |
| *Peter M. Ringdal..... | Crookston..... | Polk..... | Minnesota | 1913 |
| <i>Secretary—</i> | | | | |
| Marcus C. Cutter..... | Anoka..... | Anoka..... | Minnesota | |
| <i>Architect—</i> | | | | |
| Clarence H. Johnston..... | St. Paul..... | Ramsey..... | Minnesota | |
| <i>Chief Accountant—</i> | | | | |
| Jerome D. Mills..... | St. Paul..... | Ramsey..... | Ohio | |
| <i>Accountant—</i> | | | | |
| Downer Mullen..... | Wabasha..... | Wabasha..... | Minnesota | |
| <i>Bookkeepers—</i> | | | | |
| Geo. G. Cowie..... | St. Paul..... | Ramsey..... | Scotland | |
| Oscar J. Boynton..... | St. Paul..... | Ramsey..... | Pennsylvania. | |
| T. E. A. Shirley..... | St. Paul..... | Ramsey..... | Minnesota | |
| <i>Chief Stenographer—</i> | | | | |
| F. A. Cadwell..... | St. Paul..... | Ramsey..... | Minnesota | |
| <i>Stenographers—</i> | | | | |
| Maude B. Davis..... | St. Paul..... | Ramsey..... | Maine | |
| Clara C. Gruber..... | St. Paul..... | Ramsey..... | Iowa | |
| Stasia Riley..... | St. Paul..... | Ramsey..... | Minnesota | |
| Philomena Morgan..... | St. Paul..... | Ramsey..... | Illinois | |
| <i>File Clerk—</i> | | | | |
| Martha Jacobson..... | St. Paul..... | Ramsey..... | Germany | |
| <i>Messenger—</i> | | | | |
| Peter Morck..... | St. Paul..... | Ramsey..... | Germany | |
| <i>Deportation Agent—</i> | | | | |
| D. A. Lindsey..... | St. Paul..... | Ramsey..... | Indiana | |
| <i>State Agent—</i> | | | | |
| J. Z. Barncat..... | Owatonna..... | Steele..... | Pennsylvania | |

*Succeeded Ozro B. Gould, deceased, January, 1907.

SUPREME COURT.

Compensation of Judges, \$5,000.

| Names and Offices. | Legal Residence. | | Birthplace. | Term Expires. |
|--|------------------|----------------|---------------------|---------------|
| | Postoffice. | County. | | |
| <i>Chief Justice—</i> Charles M. Start..... | Rochester..... | Olmsted..... | Vermont | 1913 |
| <i>Associate Justices—</i> Calvin L. Brown..... | Morris..... | Stevens..... | N. Hampshire. | 1912 |
| Charles L. Lewis..... | Duluth..... | St. Louis..... | Illinois | 1912 |
| Charles B. Elliott..... | Minneapolis... | Hennepin..... | Ohio | 1912 |
| Edwin A. Jaggard..... | St. Paul..... | Ramsey..... | Pennsylvania. | 1911 |
| <i>Clerk of Supreme Court—</i> Carl A. Pidgeon..... | Buffalo..... | Wright..... | No. Carolina. | 1911 |
| <i>Deputy Clerk—</i> J. A. Caswell..... | Anoka..... | Anoka..... | Minnesota ... | 1911 |
| <i>Assistants—</i> A. Matchett..... | St. Paul..... | Ramsey..... | Canada | |
| A. A. Stewart..... | St. Paul..... | Ramsey..... | Minnesota | |
| <i>Reporter—</i> Henry B. Wenzell..... | St. Paul..... | Ramsey..... | Massachusetts | |
| <i>Marshal—</i> William H. Yale..... | St. Paul..... | Ramsey..... | Connecticut | |
| <i>Janitor—</i> M. Nelson..... | St. Paul..... | Ramsey..... | Denmark | |

The judges of the supreme and district courts are elected by the people for six years. The clerk of the supreme court is elected every four years, and his compensation is \$1,500 and fees. The other officers are appointed by the judges, except the deputy clerk and assistants, who are appointed by the clerk of court.

DISTRICT COURTS.

Compensation, \$3,500.

TERM, SIX YEARS.

| No. OF DISTRICT. | Names. | Postoffice. | Term Expires. |
|---------------------|---------------------|---------------|------------------|
| First | F. M. Crosby | Hastings | January, 1909 |
| First | W. C. Williston | Red Wing | January, 1911 |
| Second | H. R. Brill | St. Paul | January, 1913 |
| Second | W. L. Kelly | St. Paul | January, 1913 |
| Second | Geo. L. Bunn | St. Paul | January, 1911 |
| Second | O. B. Lewis | St. Paul | January, 1909 |
| Second | Grier M. Orr | St. Paul | January, 1909 |
| Second | Oscar Hallam | St. Paul | January, 1911 |
| Third | A. H. Snow | Winona | January, 1909 |
| Fourth | D. F. Simpson | Minneapolis | January, 1909 |
| Fourth | Frederick V. Brown | Minneapolis | January, 1913 |
| Fourth | Andrew Holt | Minneapolis | January, 1911 |
| Fourth | Horace D. Dickinson | Minneapolis | January, 1911 |
| Fourth | Frank C. Brooks | Minneapolis | January, 1911 |
| Fourth | John Day Smith | Minneapolis | January, 1911 |
| Fifth | Thos. S. Buckham | Faribault | January, 1911 |
| Sixth | Lorin Cray | Mankato | January, 1912 |
| Seventh | Iron D. Taylor | St. Cloud | January, 1913 |
| Seventh | I. L. Baxter | Fergus Falls | January, 1911 |
| Eighth | P. W. Morrison | Norwood | January, 1911 |
| Ninth | I. M. Olsen | Sleepy Eye | January, 1913 |
| Tenth | Nathan Kingsley | Austin | January, 1913 |
| Eleventh | J. D. Ensign | Duluth | January, 1909 |
| Eleventh | W. A. Cant | Duluth | January, 1909 |
| Eleventh | Homer B. Dibell | Duluth | January, 1912 |
| Twelfth | Gorham Powers | Granite Falls | January, 1909 |
| Twelfth | G. E. Qvale | Willmar | January, 1911 |
| Thirteenth | P. E. Brown | Luverne | January, 1911 |
| Fourteenth | Wm. Watts | Crookston | January, 1911 |
| Fourteenth | Andrew Grindeland | Warren | January, 1911 |
| Fifteenth | W. S. McClenahan | Brainerd | January, 1913 |
| Fifteenth | Marshall A. Spooner | Bemidji | January, 1911 |
| Sixteenth | S. A. Flaherty | Morris | January, 1913 |
| Seventeenth | Jas. H. Quinn | Fairmont | January, 1911 |
| Eighteenth | Arthur E. Giddings | Anoka | January, 1911 |

OFFICERS OF STATE INSTITUTIONS.

UNIVERSITY OF MINNESOTA.

Located at Minneapolis.

BOARD OF REGENTS.

| | Terms expire. |
|--|---------------|
| His Excellency, Gov. John A. Johnson, <i>ex-officio</i> | 1909 |
| John W. Olsen, Superintendent of Public Instruction, <i>ex-officio</i> | 1909 |
| Cyrus Northrop, President of the University, <i>ex-officio</i> | |
| Hon. S. M. Owen, Minneapolis, President..... | 1913 |
| Hon. Daniel R. Noyes, St. Paul..... | 1910 |
| Hon. Thomas Wilson, St. Paul..... | 1909 |
| Hon. Albert E. Rice, Willmar..... | 1909 |
| Hon. S. G. Comstock, Moorhead..... | 1909 |
| B. F. Nelson, Minneapolis..... | 1909 |
| Hon. E. W. Randall, Morris..... | 1910 |
| Dr. William J. Mayo, Rochester..... | 1913 |

The regents of the university are appointed by the governor for the term of six years. The president of the university is appointed by the regents, without term. His compensation is \$6,000.

STATE NORMAL SCHOOLS.

BOARD OF DIRECTORS.

| | Terms expire. |
|---|---------------|
| Alvah Eastman, St. Cloud, President..... | 1909 |
| Ell. Torrance, Minneapolis..... | 1911 |
| E. H. Hoard, Montevideo..... | 1911 |
| H. L. Buck, Winona..... | 1909 |
| C. A. Nye, Moorhead..... | 1911 |
| J. L. Washburn, Duluth..... | 1909 |
| M. C. Tift, Long Prairie..... | 1911 |
| John C. Wise, Jr., Mankato..... | 1909 |
| John W. Olsen, Superintendent Public Instruction, <i>ex-officio</i> | 1909 |

The board of directors are appointed by the governor for the term of four years. The presidents are appointed by the board, without term.

PRESIDENTS OF NORMAL SCHOOLS.

Compensation, \$2,500.

| | |
|------------------------|-------------------------|
| G. E. Maxwell..... | Winona Normal School |
| Charles H. Cooper..... | Mankato Normal School |
| W. A. Shoemaker..... | St. Cloud Normal School |
| Frank A. Weld..... | Moorhead Normal School |
| E. W. Bohannon..... | Duluth Normal School |

STATE HIGH SCHOOL BOARD.

| | |
|-------------------------------|-------------|
| R. E. Denfeld, President..... | Duluth |
| Prof. Cyrus Northrop..... | Minneapolis |
| John W. Olsen, Secretary..... | Albert Lea |
| Wm. H. Sallman..... | Northfield |
| Alvah Eastman..... | St. Cloud |

Superintendent of public instruction and president of the university are officers of the board *ex-officio*. (See Chapter 148, 1901.)

THE MINNESOTA SCHOOL FOR DEAF AND BLIND.

Located at Faribault.

BOARD OF DIRECTORS.

| | Terms expire. |
|---|---------------|
| Gov. John A. Johnson, <i>ex-officio</i> | 1909 |
| John W. Olsen, Superintendent Public Instruction, St. Paul, <i>ex-officio</i> | 1909 |
| Benj. B. Sheffield, Faribault, President..... | 1910 |
| John Fulton, St. Paul..... | 1907 |
| Charles D. McKellip, Faribault, Secretary..... | 1908 |
| Edgar P. Loyhel, Faribault..... | 1909 |
| Dr. J. A. DuBois, Sauk Centre..... | 1911 |

SUPERINTENDING OFFICERS.

Prof. J. N. Tate, Superintendent School for the Deaf; compensation, \$2,000 and sustenance.

J. J. Dow, Superintendent School for the Blind; compensation, \$1,800 and sustenance.

The board of directors are appointed by the governor, one member annually for the term of five years. The resident officers are appointed by the board, without term.

SCHOOL FOR FEEBLE-MINDED AND COLONY FOR EPILEPTICS.

Located at Faribault.

A. C. Rogers, M. D., Superintendent; compensation, \$2,400 and sustenance.

SUPERINTENDENTS OF INSANE HOSPITALS AND ASYLUMS.

Compensation, \$2,500 and sustenance.

| | |
|------------------------|--------------|
| H. A. Tomlinson, M. D. | St. Peter |
| A. F. Kilbourne, M. D. | Rochester |
| G. O. Welch, M. D. | Fergus Falls |
| Wm. J. Yanz | Hastings |
| John Coleman | Anoka |

STATE PUBLIC SCHOOL.

Located at Owatonna.

BOARD OF CONTROL.

| | |
|--------------------------|---------------|
| | Terms expire. |
| C. N. Cosgrove, Le Sueur | 1907 |
| O. W. Shaw, Austin | 1909 |
| Leonard Virtue, Owatonna | 1911 |

SUPERINTENDENT.

G. A. Merrill, Owatonna; compensation, \$2,000 and sustenance.

This board is appointed by the governor, one member every six years. The resident officers are appointed by the board of directors, without term.

THE MINNESOTA SOLDIERS' HOME.

Located at Minnehaha Falls.

BOARD OF TRUSTEES.

| | |
|---|---------------|
| | Terms expire. |
| Geo. A. Whitney, Wadena | 1913 |
| L. F. Hubbard, St. Paul | 1913 |
| W. H. Harries, Caledonia | 1913 |
| Silas H. Towler, Minneapolis | 1909 |
| Charles C. Whitney, Marshall | 1909 |
| A. L. Sackett, St. Peter | 1911 |
| C. F. Macdonald, St. Cloud | 1911 |
| Secretary of the board, Geo. N. Lamphere, St. Paul. | |

COMMANDANT.

Capt. James Compton, Minnehaha Falls; compensation, \$1,500 and sustenance.

The trustees are appointed by the governor, to serve for the term of six years.

STATE BOARD OF EXAMINERS IN LAW.

| | Terms expire. |
|---|---------------|
| Edward Lees, President, Winona..... | 1908 |
| Eli Southworth, Shakopee..... | 1907 |
| Frank E. Putnam, Blue Earth..... | 1907 |
| Frank L. Cliff, Ortonville..... | 1907 |
| James E. Jenks, St. Cloud..... | 1907 |
| E. Southworth, Secretary and Treasurer. | |

This board is appointed by the justices of the supreme court from members of the bar, one from each congressional district, for term of three years.

STATE BOARD OF HEALTH AND VITAL STATISTICS.

| | Terms expire. |
|---|---------------|
| Dr. Henry Hutchinson, President, St. Paul..... | 1910 |
| Dr. Chas. W. More, Director of Bacteriological Laboratory, Eveleth..... | 1909 |
| Dr. Frederick L. Hunt, Blue Earth..... | 1908 |
| Dr. W. A. Jones, Minneapolis..... | 1909 |
| Dr. Andrew J. Gilkinson, Osakis..... | 1909 |
| Dr. Christopher Graham, Rochester..... | 1908 |
| Dr. H. M. Bracken, Secretary, Minneapolis..... | 1910 |
| Dr. J. D. McGaughey, Winona..... | 1908 |
| Dr. A. J. Stone, St. Paul..... | 1910 |

The members of this board are appointed by the governor for the term of three years.
The secretary is the executive officer of the board, with a compensation of \$2,500.

STATE BOARD OF MEDICAL EXAMINERS.

| | Terms expire. |
|-------------------------------------|---------------|
| Dr. P. A. Hilbert, Melrose..... | 1909 |
| Dr. Wm. S. Fullerton, St. Paul..... | 1909 |
| Thomas Lowe, Pipestone..... | 1908 |
| Margaret Koch, Minneapolis..... | 1909 |
| Dr. H. C. Leonard, Duluth..... | 1909 |
| Dr. H. F. Wood, Hanska..... | 1910 |
| Dr. Oswald Leicht, Winona..... | 1910 |
| Dr. O. E. Linjer, Minneapolis..... | 1908 |

ADVISORY COMMISSION SANATORIUM FOR CONSUMPTIVES.

| | |
|---|-------------|
| Dr. H. Longstreet Taylor..... | St. Paul |
| Dr. George S. Wattam, | Warren |
| Dr. Jas. L. Camp..... | Brainerd |
| Dr. Geo. B. Weiser..... | New Ulm |
| Dr. Geo. F. Roberts..... | Minneapolis |
| Dr. Walter J. Marcle, Superintendent..... | Walker |

The members of this board are appointed by the governor for the term of three years.

STATE BOARD OF PHARMACY.

| | Terms expire. |
|--|---------------|
| Robert T. Moreland, President..... | 1912 |
| Chas. T. Heller, St. Paul..... | 1910 |
| A. L. Le Richeux, Duluth..... | 1908 |
| J. O. Poetz, St. Peter..... | 1911 |
| E. A. Tupper, Minneapolis..... | 1909 |
| Chas. J. Moos, Minneapolis, Secretary..... | |

The members of this board are appointed by the governor for the term of five years.

STATE BOARD OF DENTAL EXAMINERS.

| | Terms expire. |
|-----------------------------------|---------------|
| J. A. Pemberthy, Minneapolis..... | 1909 |
| F. S. James, Winona..... | 1908 |
| Forrest H. Orton, St. Paul..... | 1909 |
| S. R. Holden, Duluth..... | 1910 |
| George S. Todd, Lake City..... | 1908 |

The members of this board are appointed by the governor for the term of three years, one member annually.

STATE BOARD OF VETERINARY MEDICAL EXAMINERS.

| | Terms expire. |
|---------------------------------------|---------------|
| L. Hay, Northfield..... | 1909 |
| M. H. Reynolds, St. Anthony Park..... | 1909 |
| John Lambert, St. Peter..... | 1909 |
| J. W. Golden, Redwood Falls..... | 1909 |
| C. A. Mack, Stillwater..... | 1909 |

STATE BOARD OF EXAMINERS OF BARBERS.

| | Terms expire. |
|---------------------------------|---------------|
| Walter Dunlap, Duluth..... | 1909 |
| Gustav H. Becker, St. Paul..... | 1908 |
| Wm. Hamblin..... | 1908 |

GAME AND FISH COMMISSIONERS.

(Office at Capitol.)

| | Terms expire. |
|---|---------------|
| Carlos Avery, Executive Agent..... | 1911 |
| O. J. Johnson, Glenwood..... | 1909 |
| John H. Grill, Sherburne..... | 1910 |
| Robert Hannah, Fergus Falls..... | |
| S. F. Fullerton, Superintendent of Fisheries..... | |

These officers are appointed by the governor for a term of four years.

FISH HATCHERIES.

WILLOWBROOK HATCHERY, RAMSEY COUNTY.

John M. Marty, Superintendent.....St. Paul

GLENWOOD HATCHERY.

Thomas W. Brown, Superintendent.....Glenwood

THE FORESTRY DEPARTMENT.

MEMBERS OF THE BOARD.

S. M. Owen, President.....Minneapolis
 C. C. Andrews (*ex-officio* as Chief Fire Warden), Secretary.....St. Paul
 John Lind.....Minneapolis
 Samuel B. Green (*ex-officio* as Horticulturist, State University).....St. Anthony Park
 W. H. Tomlinson.....Le Sueur
 Thos. J. Davis.....Duluth
 A. C. Wedge.....Albert Lea
 F. Weyerhaeuser.....St. Paul
 M. M. Williams.....Little Falls

MINNESOTA HISTORICAL SOCIETY.

Hon. Nathaniel P. Langford, President.
 Charles P. Noyes, Vice President.
 William H. Lightner, Vice President.
 Warren Upham, Secretary and Librarian.
 David L. Kingsbury and J. B. Chaney, Assistant Librarians.
 H. P. Upham, Treasurer.

The society is governed by a council of thirty-six members, thirty of whom are elected every three years by the society, and six are *ex-officio* members, being chiefs of the executive departments of the state government. The officers are elected by the council for three years.

BOARD OF ELECTRICITY.

| | Terms expire. |
|--|---------------|
| William I. Gray, M. E., Minneapolis..... | 1909 |
| Joseph McAuley, J. E., St. Paul..... | 1910 |
| Chas. F. McBride, St. Paul..... | 1908 |
| Chas. H. Coar, Minneapolis..... | 1911 |
| Harry Lackore, Minneapolis..... | 1908 |

STATE OIL INSPECTOR.

| | Terms expire. |
|-------------------------------|---------------|
| John A. McDermott, Canby..... | 1907 |

This officer is appointed by the governor for the term of two years. Compensation, \$2,400 per annum.

SURVEYORS GENERAL.

LOGS AND LUMBER.

Terms expire.

| | |
|---|------|
| First District—J. G. Armson, Stillwater..... | 1909 |
| Second District—Fred E. Wheaton, Minneapolis..... | 1909 |
| Fifth District—Frederick L. Ryan, Duluth..... | 1909 |
| Seventh District—Alex. Thompson, Crookston..... | 1909 |

These officers are appointed by the governor for the term of two years. Compensation in fees.

STATE HORTICULTURAL SOCIETY.

PRESIDENT.

Samuel B. Green.....St. Anthony Park

VICE PRESIDENTS.

| | |
|--|--------------|
| First Congressional District—J. W. Ramsden..... | Homer |
| Second Congressional District—Wm. Pfaender, Jr..... | New Ulm |
| Third Congressional District—J. M. Walden..... | Northfield |
| Fourth Congressional District—T. T. Bacheller..... | Forest Lake |
| Fifth Congressional District—W. S. Higbie..... | Eden Prairie |
| Sixth Congressional District—Ellsworth Scranton..... | Montrose |
| Seventh Congressional District—C. J. Orton..... | Marietta |
| Eighth Congressional District—L. B. Arnold..... | Duluth |
| Ninth Congressional District—Otto Kankel..... | Fertile |

SECRETARY (AND LIBRARIAN *Ex-Officio*).

A. W. Latham, Office and Library, 207 Kasota Block.....Minneapolis

TREASURER.

Geo. W. Strand.....Taylors Falls

These officers are elected by ballot at the annual meetings of the society on the third Tuesday of January.

STATE AGRICULTURAL SOCIETY.

| | |
|--|-------------|
| C. N. Cosgrove, President..... | Le Sueur |
| C. M. Griggs, First Vice President..... | St. Paul |
| B. F. Nelson, Second Vice President..... | Minneapolis |
| E. W. Randall, Secretary..... | Hamline |
| F. J. Wilcox, Treasurer..... | Northfield |

MANAGERS.

| | |
|----------------------|------------------|
| Wm. M. Liggett..... | St. Anthony Park |
| Wm. E. Lee..... | Long Prairie |
| J. M. Underwood..... | Lake City |
| D. S. Hall..... | Buffalo Lake |
| G. W. Patterson..... | Worthington |
| L. D. Baird..... | Austin |

The above officers are elected at the annual meetings of the society, held according to law, in January of each year. The board of managers are elected for three years, two members being elected at each annual meeting. The secretary and treasurer are elected by the full board of managers, each serving for the term of one year.

THE MINNESOTA STATE FORESTRY ASSOCIATION.

President—Hon. S. M. Owen.....Minneapolis
 Vice President—T. L. Haecker.....Minneapolis
 Secretary—Mrs. L. P. Williams.....Minneapolis
 Treasurer—Mrs. Wm. F. Graves.....St. Paul
 Executive Committee—Wyman Elliott, Minneapolis; A. W. Latham, Minneapolis;
 Prof. S. B. Green, St. Anthony Park; Clarence Wedge, Albert Lea; A. K. Bush,
 Minneapolis.

STATE CAPITOL COMMISSIONERS.

First Congressional District—H. M. Lamberton.....Winona
 Second Congressional District—Edgar Weaver.....Mankato
 Third Congressional District—Geo. A. DuToit.....Chaska
 Fourth Congressional District—Channing Seabury.....St. Paul
 Fifth Congressional District—John De Laittre.....Minneapolis
 Sixth Congressional District.....Duluth
 Seventh Congressional District—E. E. Corliss.....Fergus Falls
 Secretary—Frank E. Hanson.....St. Paul
 Superintendent of Construction—John Boland.....St. Paul

STATE BOARD OF EQUALIZATION.

Hon. John A. Johnson, Governor, *ex-officio*.
 Hon. S. G. Iverson, State Auditor, *ex-officio*.
 Hon. E. T. Young, Attorney General, *ex-officio*.

| | Terms expire. |
|---|---------------|
| First District—John Heinen, Hastings..... | 1908 |
| Second District—W. A. Hardenbergh, St. Paul..... | 1909 |
| Third District—Andrew French, Plainview..... | 1908 |
| Fourth District—Lester B. Elwood, Minneapolis..... | 1909 |
| Fifth District—Wm. Gausewitz, Owatonna..... | 1908 |
| Sixth District—E. T. Champlin, Vernon Center..... | 1909 |
| Seventh District—C. E. Vasaly, Little Falls..... | 1908 |
| Eighth District—T. Weiland, Shakopee..... | 1909 |
| Ninth District—W. R. Hodges, Sleepy Eye..... | 1908 |
| Tenth District—Thos. J. Meighen, Forestville..... | 1909 |
| Eleventh District—Henry Nolte, Duluth..... | 1908 |
| Twelfth District—R. T. Daly, Renville..... | 1909 |
| Thirteenth District—Saml. B. Nelson, Luverne..... | 1908 |
| Fourteenth District—Jason Weatherhead, Ada..... | 1909 |
| Fifteenth District—Cornelius O'Brien, Brainerd..... | 1908 |
| Sixteenth District—H. L. Shirley, Breckenridge..... | 1909 |
| Seventeenth District—F. P. Brown, Blue Earth..... | 1908 |
| Eighteenth District—S. J. Mealey, Monticello..... | 1909 |

BOARD OF EXAMINERS IN OPTOMETRY.

| | |
|-----------------------|---------------|
| I. M. Radebaugh | Hastings |
| F. A. Upham | St. Paul |
| H. M. Hitchcock | Redwood Falls |
| C. A. Snell | Minneapolis |
| C. E. Stacke | Duluth |

BOARD OF APPEALS FOR INSPECTION OF GRAIN.

DULUTH.

| | |
|---------------------|------------|
| Theo. Thorson | Glenwood |
| T. B. McManus | Crookston |
| P. McCarger | Montevideo |

MINNEAPOLIS.

| | |
|-------------------------|-----------|
| Arthur F. Evenson | St. Peter |
| W. F. Kelso | Hallock |
| S. P. Thorson | Winthrop |

STATE BOARD OF OSTEOPATHIC EXAMINERS AND
REGISTRATION.

| | |
|-------------------------------------|---------------|
| | Terms expire. |
| E. C. Pickler, Minneapolis | 1908 |
| Frank D. Parker, St. Paul | 1912 |
| Geo. L. Huntington, St. Paul | 1911 |
| Clara T. Gerrish, Minneapolis | 1910 |
| A. W. McLaren, Duluth | 1909 |

Appointed under Chapter 269, General Laws 1903.

THE STATE LIVE STOCK SANITARY BOARD.

| | |
|--|---------------|
| | Terms expire. |
| John Furlong, Chairman, Austin | 1908 |
| W. W. P. McConnell, Mankato | 1909 |
| Dr. Charles E. Cotton, Minneapolis | 1911 |
| Dr. M. H. Reynolds, St. Anthony Park | 1912 |
| John A. Timpane, Waterville | 1910 |
| Dr. S. H. Ward, Secretary, St. Paul | |

MINNESOTA PUBLIC LIBRARY COMMISSION.

| | |
|---|-------------------|
| Cyrus Northrop, President of University..... | <i>Ex-Officio</i> |
| John W. Olsen, Superintendent Public Instruction..... | <i>Ex-Officio</i> |
| Warren Upham, Secretary State Historical Society..... | <i>Ex-Officio</i> |
| Miss Margaret Evans, Chairman..... | Northfield |
| Miss Gratia A. Countryman..... | Minneapolis |
| Miss Clara F. Baldwin, Secretary..... | St. Paul |
| Mrs. Karen M. Jacobson, Librarian..... | St. Paul |

THE MINNESOTA STATE ART SOCIETY.

GOVERNING BOARD.

| | |
|--|-------------------|
| Robert Koehler, Artist, President..... | Minneapolis |
| Mrs. G. R. Metcalf, Educator, Vice President..... | Northfield |
| Mrs. William E. Thompson, Connoisseur, Secretary-Treasurer, term expires 1909..... | St. Paul |
| Mrs. Robert Seymour, Connoisseur, term expires 1909..... | Duluth |
| Edwin H. Hewitt, Architect..... | Minneapolis |
| Hon. John A. Johnson, Governor..... | <i>Ex-Officio</i> |
| Hon. Cyrus Northrop, President of University..... | <i>Ex-Officio</i> |
| Miss Ellen Wheelock, Artist..... | St. Paul |
| Miss Grace McKinstry, Artist..... | Faribault |

THE MINNESOTA VOTING MACHINE COMMISSION.

| | |
|------------------------------------|-------------------|
| E. T. Young, Attorney General..... | <i>Ex-Officio</i> |
| C. W. Cappelen..... | Minneapolis |
| J. J. Flather..... | Minneapolis |

HOTEL INSPECTOR.

| | |
|-------------------|-------------|
| John A. Ryan..... | Minneapolis |
|-------------------|-------------|

FIRE MARSHAL.

| | |
|--------------------------------|-----------------------|
| Edward Peterson, St. Paul..... | Terms expire. 1909 |
|--------------------------------|-----------------------|

STATE HIGHWAY COMMISSION.

| | |
|---|-----------------------|
| Gustave Scholle, St. Paul, President..... | Terms expire. 1909 |
| John B. Galarneault, Aitkin..... | 1908 |
| Charles Halvorsen, Dawson..... | 1910 |
| George W. Cooley, Secretary and Engineer..... | |

COMMISSION FOR MINNESOTA SEMI-CENTENARY.

| | |
|-------------------------|-------------|
| F. B. Lynch..... | St. Paul |
| Joseph T. Mannix..... | Minneapolis |
| Charles C. Whitney..... | Marshall |
| Dr. C. H. Koehler..... | Minneapolis |
| Dr. M. B. Cullom..... | Duluth |

COMMISSIONERS OF PARKS.

| | |
|------------------------------------|----------------|
| Robert C. Arnold, Itasca Park..... | Park Rapids |
| Robert Greig, Interstate Park..... | Taylor's Falls |

INSPECTORS OF STEAM VESSELS AND STEAM BOILERS.

Sen. Dist.

No.

| | | |
|--------|---|----------------|
| 1. | Houston—Herbert Smith | Houston |
| 2. | Winona—J. A. Gayney | Winona |
| 3. | Wabasha—John Keating | Wabasha |
| 4. | Olmsted—William Fitzgerald | Pine Island |
| 5. | Fillmore—George Renner | Preston |
| 6. | Mower—M. J. Mayer | Austin |
| 7. | Dodge—Peter Sandbo | Hayfield |
| 8. | Steele—Albert Panzer | Owatonna |
| 9. | Freeborn—Wesley L. Beedle | Albert Lea |
| 10. | Waseca—Fred Radloff | Vivian |
| 11. | Blue Earth—John H. Williams | Mankato |
| 12. | Faribault—Chas. H. Essler | Winnehago City |
| 13. | Martin and Watonwan—William R. Boyce | Fairmont |
| 14. | Jackson and Cottonwood—Edward J. Olson | Jackson |
| 15. | Nobles and Murray—John A. Johnson | Adrian |
| 16. | Rock and Pipestone—G. H. Henton | Luverne |
| 17. | Lincoln, Lyon and Yellow Medicine—Oscar Knutson | Canby |
| 18. | Lac qui Parle and Chippewa—Geo. I. Vanstrum | Dawson |
| 19. | Redwood and Brown—Peter J. Pent | Sanborn |
| 20. | Nicollet—Andrew Young | St. Peter |
| 21. | Sibley—Patrick Fahey | Arlington |
| 22. | Renville—E. G. Hagquist | Hector |
| 23. | Meeker—P. Tompers | Forest City |
| 24. | McLeod—Jule Volmer | Winsted |
| 25. | Carver—Henry H. Iustis | Carver |
| 26. | Scott—James H. Stratton | Belle Plaine |
| 27. | Le Sueur—Martin Piesinger | New Prague |
| 28. | Rice—W. H. Cody | Northfield |
| 29. | Goodhue—K. L. Anderson | Goodhue |
| 30. | Dakota—Frank Weiderhold | Hastings |
| 31. | Washington—August Jesse | Stillwater |
| 32. | Chisago, Pine and Kanabec | |
| 33-37. | Ramsey—F. A. Edmunds | St. Paul |
| 38-44. | Hennepin—M. J. Close | Minneapolis |
| 45. | Isanti, Anoka, Mille Lacs, Sherburne—A. J. Peterson | Isanti |
| 46. | Wright—LeRoy Ritchie | Annandale |
| 47. | Benton and part of Stearns—Peter Neutzling | St. Cloud |
| 48. | Morrison, Crow Wing—E. S. Boudreau | Little Falls |
| 49-51. | St. Louis, Lake and Cook—John D. Lowe | Duluth |
| 52. | Carlton, Aitkin, Itasca and Cass—C. J. Kordes | Aitkin |
| 53. | Hubbard, Wadena and Todd—J. H. Pelham | Menahga |
| 54. | Stearns—John Cassady | Eden Valley |
| 55. | Kandiyohi—Andrew Reigstad | Willmar |
| 56. | Swift and Big Stone—Joseph Reinschmidt | Appleton |
| 57. | Traverse, Grant and Stevens—M. A. Dempsey | Wheaton |
| 58. | Pope and Douglas—John Broms | Alexandria |
| 59. | Otter Tail—Olaf A. Fetvedt | Carlisle |
| 60. | Wilkin, Clay and Becker—N. E. Nilson | Lake Park |
| 61. | Norman, Beltrami, Red Lake and Clearwater—H. E. Zimmerman | Ada |
| 62. | Polk—James E. Morrissey | Crookston |
| 63. | Marshall, Roseau, Kittson—Nils Johnson | Warren |

Inspectors are appointed by the governor for two years. Term ends January 31st.

COUNTY GOVERNMENT.

COUNTY OFFICERS.

1907-1908.

AITKIN COUNTY. COUNTY SEAT, AITKIN.

| OFFICE. | NAME. | Postoffice Address. | Term Expires First Monday in January. |
|------------------------------|--------------------------|---------------------|---------------------------------------|
| Auditor | Fred Stearns | Aitkin | 1909 |
| Treasurer | J. L. Spalding | Aitkin | 1909 |
| Register of Deeds | Peter Larson | Aitkin | 1909 |
| Sheriff | C. G. Haugen | Aitkin | 1909 |
| Attorney | E. H. Krelwitz | Aitkin | 1909 |
| Judge of Probate | Geo. T. Williams | Aitkin | 1909 |
| Surveyor | F. J. O'Hara | Aitkin | 1909 |
| Coroner | John A. Danewick | Aitkin | 1909 |
| Clerk of Court | F. E. Seavey | Aitkin | 1911 |
| Court Commissioner | W. H. Harrison | Aitkin | 1909 |
| Superintendent of Schools .. | J. J. Gildersleeve | Aitkin | 1909 |
| County Commissioners— | | | |
| First District | F. P. McQuillin | Aitkin | 1911 |
| Second District | Algot Williams | Glen | 1909 |
| Third District | Thor Anderson | Seavey | 1911 |
| Fourth District | Carl Odegard | Tamarack | 1909 |
| Fifth District | C. C. Sutton | Aitkin | 1911 |

ANOKA COUNTY. COUNTY SEAT, ANOKA.

| | | | |
|------------------------------|--------------------------|---------------|------|
| Auditor | Arthur A. Caswell | Anoka | 1909 |
| Treasurer | C. W. Lenfest | Anoka | 1909 |
| Register of Deeds | H. A. Harrington | Anoka | 1909 |
| Sheriff | John Palmer | Anoka | 1909 |
| Attorney | Albert F. Pratt | Anoka | 1909 |
| Judge of Probate | Charles E. Green | Anoka | 1909 |
| Surveyor | R. F. Whedden | Anoka | 1909 |
| Coroner | Arthur T. Caine | Anoka | 1909 |
| Clerk of Court | Frank Hart | Anoka | 1909 |
| Court Commissioner | J. W. Stead | Anoka | 1909 |
| Superintendent of Schools .. | George D. Goodrich | Anoka | 1909 |
| County Commissioners | | | |
| First District | W. F. Chase | Anoka | 1909 |
| Second District | C. B. Porter | Anoka | 1911 |
| Third District | W. A. Gallagher | Cedar | 1909 |
| Fourth District | C. A. Nelson | Fridley | 1911 |
| Fifth District | Phil J. Houle | Hugo | 1909 |

BECKER COUNTY.
COUNTY SEAT, DETROIT.

| OFFICE | NAME. | Postoffice Address. | Term Expires First Monday in January. |
|-----------------------------|------------------------|---------------------|---------------------------------------|
| Auditor | H. S. Dahlen..... | Detroit | 1909 |
| Treasurer | Peter Glaum..... | Detroit | 1909 |
| Register of Deeds..... | P. S. Converse..... | Detroit | 1909 |
| Sheriff | Ole C. Larson..... | Detroit | 1909 |
| Attorney | P. F. Schroeder..... | Detroit | 1909 |
| Judge of Probate..... | W. W. Wilkins..... | Detroit | 1909 |
| Surveyor | John Oss..... | Hitterdal | 1909 |
| Coroner | L. C. Weeks..... | Detroit | 1909 |
| Clerk of Court..... | L. C. McKinstry..... | Detroit | 1909 |
| Superintendent of Schools.. | Caroline C. Auxer..... | Frazee | 1909 |
| County Commissioners— | | | |
| First District..... | Chas. Robinson..... | Osage | 1909 |
| Second District..... | E. W. Davis..... | Detroit | 1911 |
| Third District..... | E. Schram..... | Frazee | 1909 |
| Fourth District..... | E. P. Skaiem..... | Audubon | 1911 |
| Fifth District..... | R. W. Smith..... | Lake Park..... | 1909 |

BENTON COUNTY.
COUNTY SEAT, FOLEY.

| | | | |
|-----------------------------|-------------------------|------------------|------|
| Auditor | A. E. Kasner..... | Foley | 1909 |
| Treasurer | Frank Brenny..... | Rice | 1909 |
| Register of Deeds..... | E. N. Barthelmy..... | Foley | 1909 |
| Sheriff | W. B. Callahan..... | Foley | 1909 |
| Attorney | John C. Larson..... | St. Cloud..... | 1909 |
| Judge of Probate..... | John E. Scott..... | Foley | 1909 |
| Surveyor | Felix Parent..... | Foley | 1909 |
| Coroner | D. F. Dumas..... | Foley | 1909 |
| Clerk of Court..... | Geo. M. Jacquemart..... | Foley | 1909 |
| Court Commissioner..... | W. F. Ewart..... | Foley | 1909 |
| Superintendent of Schools.. | J. E. Doheny..... | Foley | 1909 |
| County Commissioners— | | | |
| First District..... | W. H. Lance..... | Ronneby | 1909 |
| Second District..... | John Donovan..... | Foley | 1911 |
| Third District..... | Jens P. Anderson..... | Ronneby | 1909 |
| Fourth District..... | John B. Schuoler..... | Rice | 1911 |
| Fifth District..... | W. H. Fletcher..... | Sauk Rapids..... | 1909 |

BELTRAMI COUNTY.
COUNTY SEAT, BEMIDJI.

| | | | |
|-----------------------------|---------------------|------------------|------|
| Auditor | John Wilmann..... | Bemidji | 1909 |
| Treasurer | G. H. French..... | Bemidji | 1909 |
| Register of Deeds..... | J. O. Harris..... | Bemidji | 1909 |
| Sheriff | Thos. Bailey..... | Bemidji | 1909 |
| Attorney | Henry Funkley..... | Bemidji | 1909 |
| Judge of Probate..... | M. A. Clark..... | Bemidji | 1909 |
| Surveyor | M. D. Stoner..... | Bemidji | 1909 |
| Coroner | E. H. Marcum..... | Bemidji | 1909 |
| Clerk of Court..... | Fred W. Rhoda..... | Bemidji | 1911 |
| Superintendent of Schools.. | Wm. B. Stewart..... | Bemidji | 1909 |
| County Commissioners— | | | |
| First District..... | Wes Wright..... | Bemidji | 1911 |
| Second District..... | Geo. Gunderson..... | Inez | 1909 |
| Third District..... | F. O. Sibley..... | Island Lake..... | 1911 |
| Fourth District..... | J. H. Wagner..... | Bemidji | 1909 |
| Fifth District..... | A. W. Donaher..... | Bemidji | 1909 |

COUNTY OFFICERS.

329

BIG STONE COUNTY.
COUNTY SEAT, ORTONVILLE.

| OFFICE. | NAME. | Postoffice Address. | Term Expires First Monday in January. |
|---------------------------------|-----------------------|---------------------|---------------------------------------|
| Auditor | A. L. Bolsta | Ortonville | 1909 |
| Treasurer | R. B. Hudson | Ortonville | 1909 |
| Register of Deeds | J. W. Bentley | Ortonville | 1909 |
| Sheriff | John Gowan | Ortonville | 1909 |
| Attorney | J. J. Purcell | Ortonville | 1909 |
| Judge of Probate | A. J. Scofield | Ortonville | 1909 |
| Surveyor | R. H. Chapman | Ortonville | 1909 |
| Coroner | J. Karn | Ortonville | 1909 |
| Clerk of Court | H. French | Ortonville | 1911 |
| Court Commissioner | A. J. Parker | Ortonville | 1909 |
| Superintendent of Schools | Anna Swenson | Ortonville | 1909 |
| County Commissioners— | | | |
| First District | D. N. O'Hara | Graceville | 1909 |
| Second District | John McCallum | Barry | 1911 |
| Third District | R. D. Martinson | Clinton | 1909 |
| Fourth District | P. Clarke | Ortonville | 1911 |
| Fifth District | Geo. H. Knoll | Odessa | 1909 |

BLUE EARTH COUNTY.
COUNTY SEAT, MANKATO.

| | | | |
|---------------------------------|--------------------------|--------------------|------|
| Auditor | Ed. Weaver | Mankato | 1909 |
| Treasurer | Thos. W. Hart | Mankato | 1909 |
| Register of Deeds | Ben. Baugarter, Jr. | Mankato | 1909 |
| Sheriff | John Donahue | Mankato | 1909 |
| Attorney | Walter A. Plymat | Mankato | 1909 |
| Judge of Probate | Wm. F. Hughes | Mankato | 1909 |
| Surveyor | Walter F. Brooks | Mankato | 1909 |
| Coroner | E. R. Kennedy | Mankato | 1909 |
| Clerk of Court | Stephen Thorne | Mankato | 1909 |
| Superintendent of Schools | O. O. Alvin | Mankato | 1909 |
| County Commissioners— | | | |
| First District | Robt. Madigan | Eagle Lake | 1909 |
| Second District | D. P. Young | Mankato | 1911 |
| Third District | Alec Hansen | Lake Crystal | 1909 |
| Fourth District | Wm. Schultz | Mankato | 1911 |
| Fifth District | Chas. E. Jones | Mapleton | 1909 |

BROWN COUNTY.
COUNTY SEAT, NEW ULM.

| | | | |
|---------------------------------|--------------------------|-------------------|------|
| Auditor | Louis G. Vogel | New Ulm | 1909 |
| Treasurer | Henry J. Berg | Sleepy Eye | 1909 |
| Register of Deeds | Albert J. Schramm | New Ulm | 1909 |
| Sheriff | Wm. J. Julius | New Ulm | 1909 |
| Attorney | Aug. G. Erickson | Springfield | 1909 |
| Judge of Probate | George Ross | Springfield | 1909 |
| Surveyor | George Brock | New Ulm | 1909 |
| Coroner | E. W. Bayley | New Ulm | 1909 |
| Clerk of Court | Carl P. Manderfeld | New Ulm | 1909 |
| Court Commissioner | S. A. George | New Ulm | 1911 |
| Superintendent of Schools | John Cutting | Sleepy Eye | 1909 |
| County Commissioners— | | | |
| First District | Andrew Hoffmann | New Ulm | 1909 |
| Second District | Ole Jorgensen | Hanska | 1911 |
| Third District | Andrew J. Eckstein | New Ulm | 1909 |
| Fourth District | Hans J. Knudson | Sleepy Eye | 1911 |

COUNTY OFFICERS.

CARLTON COUNTY.
COUNTY SEAT, CARLTON.

| OFFICE. | NAME. | Postoffice Address. | Term Expires First Monday in January. |
|-----------------------------|-----------------------|---------------------|---------------------------------------|
| Auditor | Aug. R. Norman..... | Carlton | 1909 |
| Treasurer | Peter W. Ehr..... | Carlton | 1909 |
| Register of Deeds..... | Charles Stolberg..... | Carlton | 1909 |
| Sheriff | A. H. Lee..... | Carlton | 1909 |
| Attorney | C. J. Dodge..... | Moose Lake..... | 1909 |
| Judge of Probate..... | F. A. Watkins..... | Carlton | 1909 |
| Surveyor | Wm. Oliver..... | Barnum | 1909 |
| Coroner | J. E. Nyquist..... | Cloquet | 1909 |
| Clerk of Court..... | J. B. Thomson..... | Carlton | 1911 |
| Superintendent of Schools.. | N. G. Nilsen..... | Moose Lake..... | 1909 |
| County Commissioners— | | | |
| First District..... | C. A. Marks..... | Hasney | 1900 |
| Second District..... | James Dumphy..... | Carlton | 1911 |
| Third District..... | Wm. Kelly..... | Cloquet | 1909 |
| Fourth District..... | C. E. Johnson..... | Carlton | 1911 |
| Fifth District..... | O. Swanson, Jr..... | Moose Lake..... | 1900 |

CARVER COUNTY.
COUNTY SEAT, CHASKA.

| | | | |
|-----------------------------|-----------------------|-----------------|------|
| Auditor | J. B. Connolly..... | Chaska | 1909 |
| Treasurer | Henry Zimmerman..... | Chaska | 1909 |
| Register of Deeds..... | Albert Meyer..... | Chaska | 1909 |
| Sheriff | G. A. Gatz..... | Chaska | 1909 |
| Attorney | Thos. F. Craven..... | Chaska | 1910 |
| Judge of Probate..... | John Glaeser..... | Chaska | 1909 |
| Coroner | Harry A. Halgren..... | Watertown | 1909 |
| Clerk of Court..... | H. O. Muehlberg..... | Carver | 1909 |
| Superintendent of Schools.. | F. L. Williams..... | Watertown | 1909 |
| County Commissioners— | | | |
| First District..... | John Poppler..... | Chaska | 1907 |
| Second District..... | C. L. Ziermann..... | Waconia | 1907 |
| Third District..... | Gerhard Kimpel..... | Norwood | 1907 |
| Fourth District..... | August Nord..... | Carver | 1907 |
| Fifth District | Henry Mattfeld..... | Cologne | 1909 |

CASS COUNTY.
COUNTY SEAT, WALKER.

| | | | |
|-----------------------------|---------------------|------------------|------|
| Auditor | J. P. Byhre..... | Walker | 1909 |
| Treasurer | W. T. McKeown..... | Walker | 1909 |
| Register of Deeds..... | M. J. Ouam..... | Walker | 1909 |
| Sheriff | A. B. Riddell..... | Walker | 1909 |
| Attorney | J. S. Scribner..... | Walker | 1909 |
| Judge of Probate..... | L. M. Lange..... | Walker | 1909 |
| Surveyor | J. W. Curo..... | Walker | 1909 |
| Coroner | F. L. Wilcox..... | Walker | 1909 |
| Clerk of Court..... | N. I. Palmer..... | Walker | 1911 |
| Court Commissioner..... | A. A. Oliver..... | Walker | 1911 |
| Superintendent of Schools.. | Olof Oleson..... | Walker | 1909 |
| County Commissioners— | | | |
| First District..... | Jake Neuffman..... | Walker | 1911 |
| Second District..... | W. B. Jones..... | Sylvan Lake..... | 1909 |
| Third District..... | Ed. O'Donnell..... | Walker | 1911 |
| Fourth District..... | J. B. Spencer..... | Walker | 1909 |
| Fifth District..... | Chris Burns..... | Cass Lake..... | 1911 |

COUNTY OFFICERS.

331

CHIPPEWA COUNTY.
COUNTY SEAT, MONTEVIDEO.

| OFFICE. | NAME. | Postoffice Address. | Term Expires First Monday in January. |
|------------------------------|------------------------|---------------------|---------------------------------------|
| Auditor | F. J. Rubertus..... | Montevideo | 1909 |
| Treasurer | A. M. Parks..... | Montevideo | 1909 |
| Register of Deeds..... | E. H. Nelson..... | Montevideo | 1909 |
| Sheriff | C. E. Hartley..... | Montevideo | 1909 |
| Attorney | Lyndon A. Smith..... | Montevideo | 1909 |
| Judge of Probate..... | J. M. Severens..... | Montevideo | 1909 |
| Surveyor | J. J. Stennes..... | Montevideo | 1909 |
| Coroner | F. W. Burns..... | Watson | 1909 |
| Clerk of Court..... | Elias Jacobson..... | Montevideo | 1909 |
| Superintendent of Schools... | Hilda M. Gippe..... | Watson | 1909 |
| County Commissioners— | | | |
| First District..... | F. R. Freese..... | Clara City..... | 1909 |
| Second District..... | C. O. Christenson..... | Milan | 1911 |
| Third District..... | John Kohr..... | Montevideo | 1909 |
| Fourth District..... | John Brown..... | Montevideo | 1911 |
| Fifth District..... | Anton Thissen..... | Raymond | 1909 |

CHISAGO COUNTY.
COUNTY SEAT, CENTER CITY.

| | | | |
|------------------------------|-------------------------|-------------------|------|
| Auditor | A. B. Slatengren..... | Center City..... | 1909 |
| Treasurer | John Johnston..... | Center City..... | 1909 |
| Register of Deeds..... | Alfred P. Stolberg..... | Center City..... | 1909 |
| Sheriff | Charles Andrews..... | Center City..... | 1909 |
| Attorney | Charles Elmquist..... | Rush City..... | 1909 |
| Judge of Probate..... | Edw. W. Stark..... | Center City..... | 1909 |
| Surveyor | Henry A. Swenson..... | Lindstrom | 1909 |
| Coroner | Dr. Thos. Zeien..... | North Branch..... | 1909 |
| Clerk of Court..... | P. G. Sansen..... | Center City..... | 1911 |
| Court Commissioner..... | S. B. Clark..... | Rush City..... | 1911 |
| Superintendent of Schools... | J. E. Modin..... | Center City..... | 1909 |
| County Commissioners— | | | |
| First District..... | S. Swanson..... | Shafer | 1909 |
| Second District..... | Elias Nordgren..... | Sunrise | 1911 |
| Third District..... | Edw. Stromgren..... | Center City..... | 1909 |
| Fourth District..... | A. W. Anderson..... | North Branch..... | 1911 |
| Fifth District..... | W. T. Swenson..... | Braham | 1909 |

CLAY COUNTY.
COUNTY SEAT, MOORHEAD.

| | | | |
|------------------------------|----------------------|-------------------|------|
| Auditor | John Eid..... | Moorhead | 1909 |
| Treasurer | Hans P. Strate..... | Moorhead | 1909 |
| Register of Deeds..... | B. R. Hetland..... | Moorhead | 1909 |
| Sheriff | Archie Whaley..... | Hawley | 1909 |
| Attorney | C. G. Dosland..... | Moorhead | 1909 |
| Judge of Probate..... | Jas. H. Sharp..... | Moorhead | 1909 |
| Surveyor | A. M. Hopeman..... | Moorhead | 1909 |
| Coroner | C. G. Vincent..... | Moorhead | 1909 |
| Clerk of Court..... | G. D. McCubrey..... | Moorhead | 1909 |
| Court Commissioner..... | J. M. Witherow..... | Moorhead | 1909 |
| Superintendent of Schools... | John Turner..... | Moorhead | 1909 |
| County Commissioners— | | | |
| First District..... | Rudolph Sieber..... | Barnesville | 1909 |
| Second District..... | J. T. Johnson..... | Ulen | 1911 |
| Third District..... | Robert B. Webb..... | Glyndon | 1909 |
| Fourth District..... | Robert Richards..... | Kragnes | 1911 |
| Fifth District..... | Lew A. Huntoon..... | Moorhead | 1909 |

CLEARWATER COUNTY.
COUNTY SEAT, BAGLEY.

| OFFICE. | NAME. | Postoffice Address. | Term Expires First Monday in January. |
|------------------------------|-----------------------|---------------------|---------------------------------------|
| Auditor | C. F. Petterson..... | Bagley | 1909 |
| Treasurer | T. L. Tweite..... | Bagley | 1909 |
| Register of Deeds..... | Axel Ringborg | Bagley | 1909 |
| Sheriff | H. J. Holst..... | Bagley | 1909 |
| Attorney | E. T. Teitsworth..... | Bagley | 1909 |
| Judge of Probate..... | M. E. Willborg..... | Bagley | 1909 |
| Surveyor | B. F. Umland..... | Bagley | 1909 |
| Coroner | C. A. Wagner..... | Bagley | 1909 |
| Clerk of Court..... | E. H. Reff..... | Bagley | 1909 |
| Court Commissioner..... | B. F. Brown..... | Bagley | 1911 |
| Superintendent of Schools... | J. H. Sommervold..... | Bagley | 1909 |
| County Commissioners— | | | |
| First District..... | Erik Erickson..... | Bagley | 1911 |
| Second District..... | John A. Wick..... | Bagley | 1909 |
| Third District..... | L. A. Krohn..... | Shevlin | 1911 |
| Fourth District..... | Julius Strommer..... | Bagley | 1909 |
| Fifth District..... | Olaus Henderson..... | Bagley | 1911 |

COOK COUNTY.
COUNTY SEAT, GRAND MARAIS.

| | | | |
|------------------------------|-----------------------|-----------------|------|
| Auditor | Thos. I. Carter..... | Grand Marais... | 1909 |
| Treasurer | Fred Jackson..... | Grand Marais... | 1909 |
| Register of Deeds..... | Louis Engelson..... | Grand Marais... | 1909 |
| Sheriff | C. H. Carhart..... | Grand Marais... | 1909 |
| Attorney | D. B. McAlpine..... | Grand Marais... | 1909 |
| Judge of Probate..... | Geo. H. Durfee..... | Grand Marais... | 1909 |
| Surveyor | John W. McKinley..... | Grand Marais... | 1909 |
| Coroner | Aug. J. Johnson..... | Grand Marais... | 1909 |
| Clerk of Court..... | George H. Mayhew..... | Grand Marais... | 1911 |
| Court Commissioner..... | John Dranillard..... | Grand Marais... | 1911 |
| Superintendent of Schools... | Maude P. Alm..... | Grand Marais... | 1909 |
| County Commissioners— | | | |
| First District..... | N. J. Bray..... | Grand Marais... | 1909 |
| Second District..... | Chas. J. Johnson..... | Grand Marais... | 1911 |
| Third District..... | Hans Gulbransen..... | Grand Marais... | 1909 |
| Fifth District..... | Wm. C. Smith..... | Schroeder | 1910 |

COTTONWOOD COUNTY.
COUNTY SEAT, WINDOM.

| | | | |
|------------------------------|-------------------------|------------------|------|
| Auditor | John A. Brown..... | Windom | 1909 |
| Treasurer | Matt Miller..... | Windom | 1909 |
| Register of Deeds..... | Sievert J. Fering..... | Windom | 1909 |
| Sheriff | Edward J. Severson..... | Windom | 1909 |
| Attorney | David D. Stuart..... | Windom | 1909 |
| Judge of Probate..... | Thomas S. Brown..... | Windom | 1909 |
| Surveyor | Charles W. Gove..... | Windom | 1909 |
| Coroner | Frank R. Weiser..... | Windom | 1909 |
| Superintendent of Schools... | Donald R. Savage..... | Windom | 1909 |
| County Commissioners— | | | |
| First District..... | E. E. Heggerston..... | Walnut Grove.... | 1909 |
| Second District..... | Bernt Johnson..... | Westbrook | 1911 |
| Third District..... | I. F. French..... | Windom | 1909 |
| Fourth District..... | N. P. Minion..... | Bingham Lake.... | 1911 |

COUNTY OFFICERS.

333

CROW WING COUNTY.
COUNTY SEAT, BRAINERD.

| OFFICE. | NAME. | Postoffice Address. | Term Expires First Monday in January. |
|------------------------------|------------------------|---------------------|---------------------------------------|
| Auditor | J. F. Smart..... | Brainerd | 1909 |
| Treasurer | S. R. Adair..... | Brainerd | 1909 |
| Register of Deeds..... | A. G. Trommald..... | Brainerd | 1909 |
| Sheriff | O. P. Erickson..... | Brainerd | 1909 |
| Attorney | J. H. Warner..... | Brainerd | 1909 |
| Judge of Probate..... | J. T. Sanborn..... | Brainerd | 1909 |
| Surveyor | Lewis E. Garrison..... | Brainerd | 1909 |
| Coroner | T. W. Gibson..... | Brainerd | 1909 |
| Clerk of Court..... | W. A. M. Johnston..... | Brainerd | 1911 |
| Court Commissioner..... | A. R. Holman..... | Pequot | 1911 |
| Superintendent of Schools... | J. A. Wilson..... | Brainerd | 1909 |
| County Commissioners— | | | |
| First District..... | F. J. Reid..... | St. Mathias..... | 1909 |
| Second District..... | C. A. Krech..... | Brainerd | 1911 |
| Third District..... | J. A. Erickson..... | Brainerd | 1909 |
| Fourth District..... | Edward Crust..... | Brainerd | 1911 |
| Fifth District..... | W. H. Andrews..... | Emily | 1909 |

DAKOTA COUNTY.
COUNTY SEAT, HASTINGS.

| | | | |
|------------------------------|------------------------|------------------|------|
| Auditor | P. A. Hoffman..... | Hastings | 1909 |
| Treasurer | D. T. Quealy..... | Hastings | 1909 |
| Register of Deeds..... | Otto Ackerman..... | Hastings | 1909 |
| Sheriff | Frank McDevitt..... | Hastings | 1909 |
| Attorney | William Hodgson..... | Hastings | 1909 |
| Judge of Probate..... | Thomas P. Moran..... | Hastings | 1909 |
| Surveyor | Charles A. Forbes..... | Hastings | 1909 |
| Coroner | A. G. Mertz..... | Hastings | 1909 |
| Clerk of Court..... | John Raetz..... | Hastings | 1911 |
| Superintendent of Schools... | C. W. Meyer..... | Hastings | 1909 |
| County Commissioners— | | | |
| First District..... | W. E. Beerse..... | Hastings | 1909 |
| Second District..... | J. J. Giefer..... | Hampton | 1911 |
| Third District..... | Al. Werden..... | St. Paul..... | 1909 |
| Fourth District..... | John Cahill..... | Rosemount | 1911 |
| Fifth District..... | W. A. Parry..... | Farmington | 1909 |

DODGE COUNTY.
COUNTY SEAT, MANTORVILLE.

| | | | |
|------------------------------|-------------------------|-------------------|------|
| Auditor | Geo. L. Taylor..... | Mantorville | 1909 |
| Treasurer | J. H. Stuverud..... | Mantorville | 1909 |
| Register of Deeds..... | Guy C. Orcutt..... | West Concord..... | 1909 |
| Sheriff | John Brown..... | Kasson | 1909 |
| Attorney | J. J. McCaughey..... | Kasson | 1909 |
| Judge of Probate..... | J. F. Martin..... | Mantorville | 1909 |
| Surveyor | Chas. L. Larson..... | Kasson | 1909 |
| Coroner | E. E. Harrison..... | West Concord..... | 1909 |
| Clerk of Court..... | C. C. Crawford..... | Kasson | 1911 |
| Court Commissioner..... | S. T. Jones..... | Kasson | 1911 |
| Superintendent of Schools... | Alma B. Campbell..... | Mantorville | 1909 |
| County Commissioners— | | | |
| First District..... | John Stucky..... | Mantorville | 1909 |
| Second District..... | D. O. Brewer..... | Kasson | 1911 |
| Third District..... | Geo. Gray..... | Claremont | 1909 |
| Fourth District..... | H. August Grunklee..... | Claremont | 1911 |
| Fifth District..... | J. C. Helne..... | Hayfield | 1909 |

COUNTY OFFICERS.

DOUGLAS COUNTY.
COUNTY SEAT, ALEXANDRIA.

| OFFICE. | NAME. | Postoffice Address. | Term Expires First Monday in January. |
|------------------------------|------------------------|---------------------|---------------------------------------|
| Auditor | E. P. Wright..... | Alexandria | 1909 |
| Treasurer | Theo. Bordsen..... | Alexandria | 1909 |
| Register of Deeds..... | N. E. Nelson..... | Alexandria | 1909 |
| Sheriff | J. E. Lundgren..... | Alexandria | 1909 |
| Attorney | Constant Larson..... | Alexandria | 1909 |
| Judge of Probate..... | A. G. Sexton..... | Alexandria | 1909 |
| Surveyor | E. R. Lausted..... | Alexandria | 1909 |
| Coroner | E. A. Hensel..... | Alexandria | 1909 |
| Clerk of Court..... | W. F. Sundblad..... | Alexandria | 1911 |
| Court Commissioner..... | Geo. P. Craig..... | Alexandria | 1909 |
| Superintendent of Schools... | Theo. A. Erickson..... | Alexandria | 1909 |
| County Commissioners— | | | |
| First District..... | Nils Ekblad..... | Evansville | 1909 |
| Second District..... | L. O. Larson..... | Evansville | 1911 |
| Third District..... | C. A. Anderson..... | Alexandria | 1909 |
| Fourth District..... | C. J. Lindstrom..... | Alexandria | 1911 |
| Fifth District..... | John L. Sather..... | Osakis | 1909 |

FARIBAULT COUNTY.
COUNTY SEAT, BLUE EARTH.

| | | | |
|------------------------------|---------------------------|-----------------|------|
| Auditor | Jesse L. Herring..... | Easton | 1909 |
| Treasurer | Mike J. Haase..... | Blue Earth..... | 1909 |
| Register of Deeds..... | John Siverson..... | Blue Earth..... | 1909 |
| Sheriff | George N. Freer..... | Blue Earth..... | 1909 |
| Attorney | H. L. Bullis..... | Blue Earth..... | 1909 |
| Judge of Probate..... | John W. Vance..... | Blue Earth..... | 1909 |
| Surveyor | E. E. Remington..... | Wells | 1909 |
| Coroner | A. J. Franklin, M. D..... | Wells | 1909 |
| Clerk of Court..... | John E. Flynn..... | Wells | 1909 |
| Court Commissioner..... | W. H. Drake..... | Blue Earth..... | 1909 |
| Superintendent of Schools... | J. E. Gilman..... | Winnebago | 1909 |
| County Commissioners— | | | |
| First District..... | W. S. Drake..... | Elmore | 1909 |
| Second District..... | J. C. Howley..... | Blue Earth..... | 1911 |
| Third District..... | Bernhard Beiri..... | Wells | 1909 |
| Fourth District..... | C. H. Garnsey..... | Winnebago | 1911 |
| Fifth District..... | J. A. Bachtle..... | Easton | 1909 |

FILLMORE COUNTY.
COUNTY SEAT, PRESTON.

| | | | |
|------------------------------|-----------------------|--------------------|------|
| Auditor | J. F. Jones..... | Preston | 1909 |
| Treasurer | E. A. Highum..... | Preston | 1909 |
| Register of Deeds..... | T. I. Garratt..... | Preston | 1909 |
| Sheriff | E. K. Blexrud..... | Preston | 1909 |
| Attorney | R. J. Parker..... | Spring Valley..... | 1909 |
| Judge of Probate..... | E. V. Farrington..... | Preston | 1909 |
| Coroner | W. B. Grinnell..... | Preston | 1909 |
| Clerk of Court..... | H. A. Larson..... | Preston | 1911 |
| Superintendent of Schools... | Oscar Carlson..... | Preston | 1909 |
| County Commissioners— | | | |
| First District..... | T. T. Johnson..... | Whalan | 1909 |
| Second District..... | D. J. Danielson..... | Fountain | 1911 |
| Third District..... | D. K. Michener..... | Spring Valley..... | 1909 |
| Fourth District..... | D. A. Mosher..... | Harmony | 1911 |
| Fifth District..... | Erick Nupson..... | Canton | 1909 |

COUNTY OFFICERS.

335

FREEBORN COUNTY.
COUNTY SEAT, ALBERT LEA.

| OFFICE. | NAME. | Postoffice Address. | Term Expires First Monday in January. |
|------------------------------|--------------------------|---------------------|---------------------------------------|
| Auditor | Charles E. Brainerd..... | Albert Lea..... | 1909 |
| Treasurer | S. S. Tveit..... | Albert Lea..... | 1909 |
| Register of Deeds..... | C. M. Wilkinson..... | Albert Lea..... | 1909 |
| Sheriff | Oscar Subby..... | Albert Lea..... | 1909 |
| Attorney | N. E. Peterson..... | Albert Lea..... | 1909 |
| Judge of Probate..... | Herman Blackmer..... | Albert Lea..... | 1909 |
| Surveyor | Frank H. Fisk..... | Albert Lea..... | 1909 |
| Coroner | Dr David Gordon..... | Albert Lea..... | 1909 |
| Clerk of Court..... | A. S. Hayes..... | Albert Lea..... | 1909 |
| Court Commissioner..... | D. K. Stacy..... | Albert Lea..... | 1909 |
| Superintendent of Schools... | Geo. P. Lattin..... | Albert Lea..... | 1909 |
| County Commissioners— | | | |
| First District..... | J. C. Johnson..... | Albert Lea..... | 1909 |
| Second District..... | J. J. Hove..... | Hayward..... | 1911 |
| Third District..... | O. A. Hammer..... | Albert Lea..... | 1909 |
| Fourth District..... | Frank Thompson..... | Albert Lea..... | 1911 |
| Fifth District..... | J. H. J. Seedorf..... | Mansfield..... | 1909 |

GOODHUE COUNTY.
COUNTY SEAT, RED WING.

| | | | |
|------------------------------|----------------------|-------------------|------|
| Auditor | Carl N. Lien..... | Red Wing..... | 1909 |
| Treasurer | Fred Seebach..... | Red Wing..... | 1909 |
| Register of Deeds..... | Gust E. Freeman..... | Red Wing..... | 1909 |
| Sheriff | P. J. Lundquist..... | Red Wing..... | 1909 |
| Attorney | Wm. M. Ericson..... | Red Wing..... | 1909 |
| Judge of Probate..... | Axel Haller..... | Red Wing..... | 1909 |
| Surveyor | W. J. Longcor..... | Red Wing..... | 1909 |
| Coroner | A. H. Allen..... | Red Wing..... | 1909 |
| Clerk of Court..... | Chas. S. Dana..... | Red Wing..... | 1911 |
| Court Commissioner..... | John F. Merrill..... | Red Wing..... | 1909 |
| Superintendent of Schools... | Julius Boraas..... | Red Wing..... | 1909 |
| County Commissioners— | | | |
| First District..... | L. C. Stromberg..... | Red Wing..... | 1909 |
| Second District..... | P. N. Allen..... | Cannon Falls..... | 1911 |
| Third District..... | W. R. Callister..... | Skyberg..... | 1909 |
| Fourth District..... | P. P. Finstuen..... | Zumbrota..... | 1911 |
| Fifth District..... | A. H. Dicke..... | Red Wing..... | 1909 |

GRANT COUNTY.
COUNTY SEAT, ELBOW LAKE.

| | | | |
|------------------------------|-----------------------|-----------------|------|
| Auditor | O. E. Wold..... | Elbow Lake..... | 1909 |
| Treasurer | Lars Lynne..... | Elbow Lake..... | 1909 |
| Register of Deeds..... | Frank Heald..... | Elbow Lake..... | 1909 |
| Sheriff | Alfred Thompson..... | Elbow Lake..... | 1909 |
| Attorney | E. J. Scofield..... | Elbow Lake..... | 1909 |
| Judge of Probate..... | W. H. Goetzinger..... | Elbow Lake..... | 1909 |
| Surveyor | Per Erlandson..... | Elbow Lake..... | 1909 |
| Coroner | W. R. Hand..... | Elbow Lake..... | 1909 |
| Clerk of Court..... | L. C. Johnson..... | Elbow Lake..... | 1909 |
| Court Commissioner..... | H. Sampson..... | Elbow Lake..... | 1909 |
| Superintendent of Schools... | R. J. Stromme..... | Elbow Lake..... | 1909 |
| County Commissioners— | | | |
| First District..... | M. L. Adams..... | Wendell..... | 1909 |
| Second District..... | E. F. Malmgren..... | Erdahl..... | 1911 |
| Third District..... | Anton Helland..... | Hoffman..... | 1909 |
| Fourth District..... | L. T. Fagerberg..... | Elbow Lake..... | 1911 |
| Fifth District..... | O. W. Jones..... | Herman..... | 1909 |

HENNEPIN COUNTY.
COUNTY SEAT, MINNEAPOLIS.

| OFFICE | NAME. | Postoffice Address. | Term Expires First Monday in January. |
|------------------------------|-----------------------|---------------------|---------------------------------------|
| Auditor | Hugh R. Scott..... | Minneapolis | 1909 |
| Treasurer | Henry C. Hanke..... | Minneapolis | 1909 |
| Register of Deeds..... | August W. Skog..... | Minneapolis | 1909 |
| Sheriff | J. W. Dreger..... | Minneapolis | 1909 |
| Attorney | Geo. R. Smith..... | Minneapolis | 1909 |
| Judge of Probate..... | Al. J. Smith..... | Minneapolis | 1909 |
| Surveyor | A. E. Allen..... | Minneapolis | 1911 |
| Coroner | Frank E. Haycock..... | Minneapolis | 1909 |
| Clerk of Court..... | I. M. Kistler..... | Minneapolis | 1909 |
| Superintendent of Schools... | D. C. McKenzie..... | Minnetonka | 1909 |
| County Commissioners— | | | |
| First District..... | S. D. Hamilton..... | Minneapolis | 1909 |
| Second District..... | J. W. Williams..... | Minneapolis | 1911 |
| Third District..... | Frank W. Cook..... | Minneapolis | 1909 |
| Fourth District..... | Wm. M. Knight..... | Minneapolis | 1911 |
| Fifth District..... | Andrew J. Smith..... | Minneapolis | 1909 |

HOUSTON COUNTY.
COUNTY SEAT, CALEDONIA.

| | | | |
|------------------------------|-----------------------|-------------------|------|
| Auditor | Robert Burns..... | Caledonia | 1909 |
| Treasurer | O. E. Burtness..... | Caledonia | 1909 |
| Register of Deeds..... | Adolph Eiken..... | Caledonia | 1909 |
| Sheriff | C. K. Blexrud..... | Caledonia | 1909 |
| Attorney | O. K. Dahle..... | Caledonia | 1909 |
| Judge of Probate..... | L. Budahl..... | Caledonia | 1909 |
| Surveyor | E. B. Webster..... | La Crescent..... | 1909 |
| Coroner | Dr. D. C. Rhines..... | Caledonia | 1909 |
| Clerk of Court..... | D. P. Stewart..... | Caledonia | 1911 |
| Court Commissioner..... | S. N. Wheaton..... | Caledonia | 1909 |
| Superintendent of Schools... | Georgina Lommen..... | Caledonia | 1909 |
| County Commissioners— | | | |
| First District..... | J. L. Klein..... | Caledonia | 1909 |
| Second District..... | C. Rasmussen..... | Houston | 1911 |
| Third District..... | L. Hill..... | Caledonia | 1909 |
| Fourth District..... | Francis Duffy..... | Brownsville | 1911 |
| Fifth District..... | O. O. Myhre..... | Spring Grove..... | 1909 |

HUBBARD COUNTY.
COUNTY SEAT, PARK RAPIDS.

| | | | |
|------------------------------|-------------------------|------------------|------|
| Auditor | Jos. F. Delaney..... | Hubbard | 1909 |
| Treasurer | John Bouch..... | Park Rapids..... | 1909 |
| Register of Deeds..... | M. M. Nygaard..... | Park Rapids..... | 1909 |
| Sheriff | Daniel Petrie..... | Park Rapids..... | 1909 |
| Attorney | E. R. Dampier..... | Akeley | 1909 |
| Judge of Probate..... | F. M. Shepard..... | Park Rapids..... | 1909 |
| Surveyor | C. E. Spencer..... | Park Rapids..... | 1909 |
| Coroner | P. H. Irish..... | Akeley | 1909 |
| Clerk of Court..... | Ferdinand Mueller..... | Park Rapids..... | 1909 |
| Court Commissioner..... | M. C. Schoneberger..... | Park Rapids..... | 1909 |
| Superintendent of Schools... | D. R. Bradford..... | Park Rapids..... | 1909 |
| County Commissioners— | | | |
| First District..... | O. D. Culver..... | Nevis | 1911 |
| Second District..... | J. D. Ressler..... | Park Rapids..... | 1909 |
| Third District..... | S. H. Lake..... | Park Rapids..... | 1911 |
| Fourth District..... | H. W. Day | Akeley | 1909 |
| Fifth District..... | A. E. Jondahl..... | Guthrie | 1911 |

COUNTY OFFICERS.

337

ISANTI COUNTY. COUNTY SEAT, CAMBRIDGE.

| OFFICE. | NAME. | Postoffice Address. | Term Expires First Monday in January. |
|--------------------------------|--------------------------|---------------------|---------------------------------------|
| Auditor | Peter Grift..... | Cambridge | 1909 |
| Treasurer | C. A. Exstrand..... | Cambridge | 1909 |
| Register of Deeds..... | John Engberg..... | Cambridge | 1909 |
| Sheriff | Claes M. Johnson..... | Cambridge | 1909 |
| Attorney | Henry F. Barker..... | Cambridge | 1909 |
| Judge of Probate..... | A. Hans Southerland..... | Cambridge | 1909 |
| Surveyor | A. N. Holm..... | Princeton | 1909 |
| Coroner | Dr. R. B. Hixson..... | Cambridge | 1909 |
| Clerk of Court..... | Alpheus J. Anderson..... | Cambridge | 1909 |
| Court Commissioner..... | A. P. Yngve..... | Cambridge | 1909 |
| Superintendent of Schools..... | Carl G. Benson..... | Cambridge | 1909 |
| County Commissioners— | | | |
| First District..... | Peter Hedlund..... | Tolin | 1909 |
| Second District..... | Andrew Wicklund | Cambridge | 1911 |
| Third District..... | I. F. Walker..... | Spencer Brook... .. | 1909 |
| Fourth District..... | Isaac Larson..... | Isanti | 1911 |
| Fifth District..... | Jacob Nordin..... | North Branch.... | 1909 |

ITASCA COUNTY. COUNTY SEAT, GRAND RAPIDS.

| | | | |
|--------------------------------|----------------------|--------------------|------|
| Auditor | M. A. Spang..... | Grand Rapids.... | 1909 |
| Treasurer | A. A. Kremer..... | Grand Rapids.... | 1909 |
| Register of Deeds..... | E. J. McGowan..... | Grand Rapids.... | 1909 |
| Sheriff | Wm. Hoolihan..... | Grand Rapids.... | 1909 |
| Attorney | A. L. Thwing..... | Grand Rapids.... | 1909 |
| Judge of Probate..... | H. S. Huson..... | Grand Rapids.... | 1909 |
| Surveyor | John A. Brown..... | Grand Rapids.... | 1909 |
| Coroner | Thos. Russell..... | Grand Rapids.... | 1909 |
| Clerk of Court..... | I. D. Rasmussen..... | Grand Rapids.... | 1909 |
| Court Commissioner..... | C. L. Pratt..... | Grand Rapids.... | 1909 |
| Superintendent of Schools..... | Hattie F. Booth..... | Grand Rapids.... | 1909 |
| County Commissioners— | | | |
| First District..... | Aad A. Tone..... | Northome | 1909 |
| Second District..... | Frank S. Lang..... | Internat'l Falls.. | 1911 |
| Third District..... | M. O'Brien..... | Cohasset | 1909 |
| Fourth District..... | James Passard..... | Grand Rapids.... | 1911 |
| Fifth District..... | Neil Mullins..... | Laprairie | 1909 |

JACKSON COUNTY. COUNTY SEAT, JACKSON.

| | | | |
|--------------------------------|----------------------|-----------------|------|
| Auditor | P. D. McKellar..... | Jackson | 1909 |
| Treasurer | H. A. Rue..... | Jackson | 1909 |
| Register of Deeds..... | O. J. Wagnild..... | Jackson | 1909 |
| Sheriff | H. Ter-Haas..... | Heron Lake..... | 1909 |
| Attorney | L. F. Lammers..... | Heron Lake..... | 1909 |
| Judge of Probate..... | C. H. Sandon..... | Jackson | 1909 |
| Surveyor | J. J. Babcock..... | Jackson | 1909 |
| Coroner | D. T. Maitland..... | Jackson | 1909 |
| Clerk of Court..... | A. M. Schroeder..... | Jackson | 1911 |
| Court Commissioner..... | W. P. King..... | Jackson | 1909 |
| Superintendent of Schools..... | J. B. Aip..... | Jackson | 1909 |
| County Commissioners— | | | |
| First District..... | H. Thielvoldt..... | Jackson | 1909 |
| Second District..... | H. G. Anderson..... | Jackson | 1911 |
| Third District..... | D. Crawford..... | Lakefield | 1909 |
| Fourth District..... | D. McNab..... | Brewster | 1909 |
| Fifth District..... | Andrew C. Olson..... | Jackson | 1911 |

KANABEC COUNTY.
COUNTY SEAT, MORA.

| OFFICE. | NAME. | Postoffice Address. | Term Expires First Monday in January. |
|-----------------------------|------------------------|---------------------|---------------------------------------|
| Auditor | Anton Peterson..... | Mora | 1909 |
| Treasurer | C. Oscar Peterson..... | Mora | 1909 |
| Register of Deeds..... | A. M. Anderson..... | Mora | 1909 |
| Sheriff | Otto Allman..... | Mora | 1909 |
| Attorney | W. A. Howard..... | Mora | 1909 |
| Judge of Probate..... | Louis Nelson..... | Brunswick | 1909 |
| Surveyor | T. B. Vickery..... | Mora | 1909 |
| Coroner | Arthur J. Lewis..... | Mora | 1909 |
| Clerk of Court..... | Andrew Erickson..... | Mora | 1909 |
| Court Commissioner..... | Geo H. Newbert..... | Mora | 1909 |
| Superintendent of Schools.. | Claus Morgan..... | Mora | 1909 |
| County Commissioners— | | | |
| First District..... | John O. Serline..... | Braham | 1909 |
| Second District..... | Geo. W. Holmes..... | Brunswick | 1911 |
| Third District..... | Wm. Tomson..... | Mora | 1909 |
| Fourth District..... | George McCombs..... | Mora | 1911 |
| Fifth District..... | H. E. Sjoboen..... | Mora | 1909 |

KANDIYOHI COUNTY.
COUNTY SEAT, WILLMAR.

| | | | |
|-----------------------------|-------------------------|------------------|------|
| Auditor | John Feig..... | Willmar | 1909 |
| Treasurer | W. L. Norin..... | Willmar | 1909 |
| Register of Deeds..... | O. Jorgen Olson..... | Willmar | 1909 |
| Sheriff | Peter Bonde..... | Willmar | 1909 |
| Attorney | Geo. H. Otterness..... | Willmar | 1909 |
| Judge of Probate..... | A. F. Nordin..... | Willmar | 1909 |
| Surveyor | John S. Day..... | Willmar | 1909 |
| Coroner | E. S. Frost..... | Willmar | 1909 |
| Clerk of Court..... | H. J. Ramsett..... | Willmar | 1909 |
| Court Commissioner..... | Sam Nelson..... | Willmar | 1909 |
| Superintendent of Schools.. | W. D. Frederickson..... | Willmar | 1909 |
| County Commissioners— | | | |
| First District..... | Thos. H. Olson..... | Willmar | 1909 |
| Second District..... | Simon A. Syverson..... | Norway Lake..... | 1911 |
| Third District..... | N. B. Johnson..... | New London..... | 1909 |
| Fourth District..... | Jacob O. Kloster..... | Spicer | 1911 |
| Fifth District..... | Aug. Anderson..... | Olivia | 1909 |

KITTSOON COUNTY.
COUNTY SEAT, HALLOCK.

| | | | |
|-----------------------------|-----------------------|-----------------|------|
| Auditor | G. A. Gunnarson..... | Hallock | 1909 |
| Treasurer | John A. Englund..... | Hallock | 1909 |
| Register of Deeds..... | Edward Nelson..... | Hallock | 1909 |
| Sheriff | O. J. Anderson..... | Hallock | 1909 |
| Attorney | R. R. Hedenberg..... | Hallock | 1909 |
| Judge of Probate..... | George Baker..... | Hallock | 1909 |
| Surveyor | A. O. Back..... | Halma | 1909 |
| Coroner | M. M. Lockwood..... | Hallock | 1909 |
| Clerk of Court..... | E. A. Johnson..... | Hallock | 1911 |
| Court Commissioner..... | J. A. Swenson..... | Hallock | 1909 |
| Superintendent of Schools.. | John C. Cowan..... | Hallock | 1909 |
| County Commissioners— | | | |
| First District..... | A. Arvesen..... | Donaldson | 1911 |
| Second District..... | N. B. Bengtson..... | Enok | 1909 |
| Third District..... | Reynard Anderson..... | Hallock | 1911 |
| Fourth District..... | John McFarlane..... | Northcote | 1909 |
| Fifth District..... | Charles Clow..... | Humboldt | 1911 |

COUNTY OFFICERS.

339

KOOCHICHING COUNTY. COUNTY SEAT, INTERNATIONAL FALLS.

| OFFICE. | NAME. | Postoffice Address. | Term Expires First Monday in January. |
|------------------------------|-------------------------|---------------------|---------------------------------------|
| Auditor | Ronald C. Fraser..... | Internat'l Falls... | 1909 |
| Treasurer | George A. Snyder..... | Internat'l Falls... | 1909 |
| Register of Deeds..... | Frank S. Lang..... | Internat'l Falls... | 1909 |
| Sheriff | Patrick A. Walsh..... | Internat'l Falls... | 1909 |
| Attorney | Chas. W. Stanton..... | Internat'l Falls... | 1909 |
| Judge of Probate..... | W. V. Kane..... | Internat'l Falls... | 1909 |
| Surveyor | Louis A. Ogaard..... | Internat'l Falls... | 1909 |
| Coroner | T. H. Kinshella..... | Internat'l Falls... | 1909 |
| Clerk of Court..... | J. H. Drummond..... | Internat'l Falls... | 1909 |
| Court Commissioner..... | F. J. McPartlin..... | Internat'l Falls... | 1909 |
| Superintendent of Schools... | Annie E. Shelland..... | Internat'l Falls... | 1909 |
| County Commissioners: | | | |
| First District..... | Ronald S. McDonald..... | | |
| Second District..... | Nels S. Olson..... | | |
| Third District..... | Fred Smith..... | | |
| Fourth District..... | Hugh T. McIntosh..... | | |

LAC QUI PARLE COUNTY. COUNTY SEAT, MADISON.

| | | | |
|-----------------------------|--------------------------|-----------------|------|
| Auditor | Axel G. Shogren..... | Dawson | 1909 |
| Treasurer | Iver C. Undlin..... | Madison | 1909 |
| Register of Deeds..... | H. C. Westby..... | Madison | 1909 |
| Sheriff | J. F. Ellickson..... | Madison | 1909 |
| Attorney | N. F. Soderberg..... | Dawson | 1909 |
| Judge of Probate..... | N. H. Bjeldanes..... | Madison | 1909 |
| Surveyor | Berner Loftfield..... | Madison | 1909 |
| Coroner | Nels Peterson..... | Madison | 1909 |
| Clerk of Court..... | Amund Hegna | Madison | 1909 |
| Court Commissioner..... | H. D. Davis..... | Madison | 1911 |
| Superintendent of Schools.. | Knute O. Lokensgard..... | Madison | 1909 |
| County Commissioners— | | | |
| First District..... | P. P. Digra..... | Madison | 1909 |
| Second District..... | Frank Oestreich..... | Odessa | 1911 |
| Third District..... | Isaac L. Phaley..... | Louisburg | 1909 |
| Fourth District..... | Gilbert Carlson..... | Dawson | 1911 |
| Fifth District..... | John O. Flaa..... | Boyd | 1909 |

LAKE COUNTY. COUNTY SEAT, TWO HARBORS.

| | | | |
|------------------------------|-------------------------|-----------------|------|
| Auditor | John P. Paulson..... | Two Harbors... | 1909 |
| Treasurer | S. C. Holden..... | Two Harbors... | 1909 |
| Register of Deeds..... | Charles M. Floathe..... | Two Harbors... | 1909 |
| Sheriff | Emil Nelson..... | Two Harbors... | 1909 |
| Attorney | B. F. Fowler..... | Two Harbors... | 1909 |
| Judge of Probate..... | David H. Lawrence..... | Two Harbors... | 1909 |
| Surveyor | Frank Kempfer..... | Two Harbors... | 1909 |
| Coroner | John Pearson..... | Two Harbors... | 1909 |
| Clerk of Court..... | Frank Kempfer..... | Two Harbors... | 1909 |
| Court Commissioner..... | Frank Kempfer..... | Two Harbors... | 1911 |
| Superintendent of Schools... | Carrie H. Woodward..... | Two Harbors... | 1909 |
| County Commissioners— | | | |
| First District..... | Peter Johnson..... | Beaver Bay..... | 1909 |
| Second District..... | Hans C. Hanson..... | Two Harbors... | 1911 |
| Third District..... | Frank W. Walker..... | Two Harbors... | 1911 |
| Fourth District..... | E. V. Johnson..... | Two Harbors... | 1909 |
| Fifth District..... | Geo. H. Good..... | Winton | 1911 |

LE SUEUR COUNTY.
COUNTY SEAT, LE SUEUR CENTER.

| OFFICE. | NAME. | Postoffice Address. | Term Expires First Monday in January. |
|------------------------------|-----------------------|---------------------|---------------------------------------|
| Auditor | H. A. Ziebarth..... | LeSueur Center.. | 1909 |
| Treasurer | Henry Kiewitsch..... | LeSueur Center.. | 1909 |
| Register of Deeds..... | Joseph Hagerty..... | LeSueur Center.. | 1909 |
| Sheriff | John H. Traxler..... | LeSueur Center.. | 1909 |
| Attorney | A. J. Edgerton..... | New Prague..... | 1909 |
| Judge of Probate..... | T. E. Lynch..... | LeSueur Center.. | 1909 |
| Surveyor | Edward Solberg..... | LeSueur Center.. | 1909 |
| Coroner | H. D. Baxter..... | Lexington | 1909 |
| Clerk of Court..... | Frank M. Wrabek..... | LeSueur Center.. | 1911 |
| Court Commissioner..... | John Butler..... | LeSueur Center.. | 1909 |
| Superintendent of Schools... | Ambrose Hays..... | LeSueur Center.. | 1909 |
| County Commissioners— | | | |
| First District..... | George A. Miller..... | Kilkenny | 1909 |
| Second District..... | Anton Simonet..... | LeSueur Center.. | 1911 |
| Third District..... | M. P. Curtis..... | LeSueur Center.. | 1909 |
| Fourth District..... | Cyrus L. Chase..... | Waterville | 1911 |
| Fifth District..... | H. F. Pettis..... | Kasota, Minn.. | 1909 |

LINCOLN COUNTY.
COUNTY SEAT, IVANHOE.

| | | | |
|-----------------------------|-----------------------|-----------------|------|
| Auditor | R. H. Sisson..... | Ivanhoe | 1909 |
| Treasurer | Chas. Rein..... | Ivanhoe | 1909 |
| Register of Deeds..... | J. P. Jensen..... | Tyler | 1909 |
| Sheriff | Chas. H. Curtis..... | Ivanhoe | 1909 |
| Attorney | Warren Miller..... | Lake Benton.... | 1909 |
| Judge of Probate..... | G. B. Olsen..... | Ivanhoe | 1909 |
| Surveyor | Elmer Keeler..... | Lake Benton.... | 1909 |
| Coroner | P. J. Weyrens..... | Ivanhoe | 1909 |
| Clerk of Court..... | Geo. Graff..... | Ivanhoe | 1911 |
| Court Commissioner..... | P. A. Paulsen..... | Ivanhoe | 1911 |
| Superintendent of Schools.. | George C. Miller..... | Hendricks | 1909 |
| County Commissioners— | | | |
| First District..... | Henry Smith..... | Lake Benton.... | 1909 |
| Second District..... | John Trautman..... | Lake Benton.... | 1911 |
| Third District..... | John A. Stegner..... | Hendricks | 1909 |
| Fourth District..... | Martin Nelson..... | Ivanhoe | 1911 |

LYON COUNTY.
COUNTY SEAT, MARSHALL.

| | | | |
|-----------------------------|------------------------|------------------|------|
| Auditor | Ernest S. Shepard..... | Marshall | 1909 |
| Treasurer | R. M. Neill..... | Marshall | 1909 |
| Register of Deeds..... | M. E. Drake..... | Marshall | 1909 |
| Sheriff | M. E. Grannan..... | Marshall | 1909 |
| Attorney | N. J. Robinson..... | Marshall | 1909 |
| Judge of Probate..... | O. F. Woodard..... | Marshall | 1909 |
| Surveyor | O. H. Sterk..... | Minneota | 1909 |
| Coroner | J. B. Robertson..... | Cottonwood | 1909 |
| Clerk of Court..... | A. G. Bumford..... | Marshall | 1911 |
| Court Commissioner..... | Walter Wakenman..... | Marshall | 1909 |
| Superintendent of Schools.. | H. R. Painter..... | Garvin | 1909 |
| County Commissioners— | | | |
| First District..... | O. H. Hatlestad..... | Cottonwood | 1909 |
| Second District..... | T. K. Thompson..... | Minneota | 1911 |
| Third District..... | J. N. Jones..... | Russell | 1909 |
| Fourth District..... | L. S. Kiel..... | Marshall | 1911 |
| Fifth District..... | J. M. Wardell..... | Tracy | 1909 |

COUNTY OFFICERS.

341

M'LEOD COUNTY.
COUNTY SEAT, GLENCOE.

| OFFICE. | NAME. | Postoffice Address. | Term Expires First Monday in January. |
|-----------------------------|------------------------|---------------------|---------------------------------------|
| Auditor | F. D. Stocking..... | Glencoe | 1909 |
| Treasurer | J. H. Albers..... | Glencoe | 1909 |
| Register of Deeds..... | Frank Kasper..... | Glencoe | 1909 |
| Sheriff | M. H. McKenzie..... | Glencoe | 1909 |
| Attorney | C. G. Odquist..... | Hutchinson | 1909 |
| Judge of Probate..... | C. M. Tift..... | Glencoe | 1909 |
| Surveyor | E. H. Dieter..... | Brownston | 1909 |
| Coroner | Orlando Simons..... | Glencoe | 1909 |
| Clerk of Court..... | John Luiten..... | Glencoe | 1911 |
| Court Commissioner..... | K. F. Whelan..... | Glencoe | 1911 |
| Superintendent of Schools.. | L. P. Harrington..... | Hutchinson | 1909 |
| County Commissioners— | | | |
| First District..... | Wm. Machemehl..... | Lester Prairie..... | 1909 |
| Second District..... | Henry H. Elling..... | Hamburg | 1911 |
| Third District..... | James H. Bordwell..... | Stewart | 1909 |
| Fourth District..... | Joseph Wozniak..... | Silver Lake..... | 1911 |

MAHNOMEN COUNTY.
COUNTY SEAT, MAHNOMEN.

| | | | |
|-----------------------------|------------------------|----------------|------|
| Auditor | John W. Carl..... | Mahnomen | |
| Treasurer | Henry S. Frazer..... | Mahnomen | |
| Register of Deeds..... | Wm. M. Wigham..... | Mahnomen | |
| Sheriff | T. H. Blanchard..... | Mahnomen | |
| Attorney | Wm. F. Campbell..... | Mahnomen | |
| Judge of Probate..... | A. H. Froshaug..... | Mahnomen | |
| Surveyor | Alex McKenzie..... | Mahnomen | |
| Coroner | O. R. Julian..... | Mahnomen | |
| Clerk of Court..... | Julius O. Shuland..... | Mahnomen | |
| Court Commissioner..... | A. H. Froshaug..... | Mahnomen | |
| Superintendent of Schools.. | J. T. Van Metre..... | Mahnomen | |
| County Commissioners: | | | |
| First District..... | Henry Birkett | Mahnomen | |
| Second District..... | S. B. Olson..... | Mahnomen | |
| Third District..... | Julius Owens..... | Mahnomen | |
| Fourth District..... | Selem Fairbanks | Mahnomen | |

MARSHALL COUNTY.
COUNTY SEAT, WARREN.

| | | | |
|-----------------------------|-------------------------|-----------------|------|
| Auditor | P. B. Malberg..... | Warren | 1909 |
| Treasurer | E. Dagoberg..... | Warren | 1909 |
| Register of Deeds..... | John P. Myhre..... | Warren | 1909 |
| Sheriff | William Forsberg..... | Warren | 1909 |
| Attorney | Wm. J. Brown..... | Warren | 1909 |
| Judge of Probate..... | Peter H. Holm..... | Warren | 1909 |
| Surveyor | James R. Mack..... | Warren | 1909 |
| Coroner | Oscar F. Mellby..... | Warren | 1909 |
| Clerk of Court..... | Alfred C. Swandby..... | Warren | 1911 |
| Superintendent of Schools.. | Louis M. Mithun..... | Warren | 1909 |
| County Commissioners— | | | |
| First District..... | Charles Wittensten..... | Warren | 1911 |
| Second District..... | E. O. Bystrom..... | Vega | 1909 |
| Third District..... | Frank A. Green..... | Stephen | 1911 |
| Fourth District..... | Herman Engelsrud..... | New Folden..... | 1909 |
| Fifth District..... | John A. Sorum..... | Sorum | 1911 |

COUNTY OFFICERS.

MARTIN COUNTY.
COUNTY SEAT, FAIRMONT.

| OFFICE. | NAME. | Postoffice Address. | Term Expires First Monday in January. |
|-----------------------------|---------------------|---------------------|---------------------------------------|
| Auditor | H. P. Edwards..... | Fairmont | 1909 |
| Treasurer | J. G. Mitchell..... | Fairmont | 1909 |
| Register of Deeds..... | Wm. M. Hay..... | Fairmont | 1909 |
| Sheriff | E. E. Ward..... | Fairmont | 1909 |
| Attorney | J. E. Palmer..... | Fairmont | 1909 |
| Judge of Probate..... | J. J. Goetz..... | Fairmont | 1909 |
| Surveyor | Geo. E. Sawyer..... | Fairmont | 1909 |
| Coroner | J. Jauss..... | Welcome | 1909 |
| Clerk of Court..... | E. R. Flygare..... | Fairmont | 1911 |
| Superintendent of Schools.. | C. R. Sweet..... | Fairmont | 1909 |
| County Commissioners— | | | |
| First District..... | W. W. Adams..... | Winnebago City.. | 1909 |
| Second District..... | F. W. Betz..... | Fairmont | 1911 |
| Third District..... | Fred Miller..... | Fairmont | 1909 |
| Fourth District..... | H. A. Saggan..... | Ceylon | 1911 |
| Fifth District..... | S. P. Pope..... | Monterey | 1909 |

MEEKER COUNTY.
COUNTY SEAT, LITCHFIELD.

| | | | |
|-----------------------------|-------------------------|------------------|------|
| Auditor | H. S. Johnson..... | Litchfield | 1909 |
| Treasurer | C. D. Brower..... | Litchfield | 1909 |
| Register of Deeds..... | L. M. Norgren..... | Dassel | 1909 |
| Sheriff | Christ. Bertelson..... | Litchfield | 1909 |
| Attorney | Luke K. Sexton..... | Eden Valley..... | 1909 |
| Judge of Probate..... | V. H. Harris..... | Litchfield | 1909 |
| Surveyor | N. Y. Taylor..... | Litchfield | 1909 |
| Coroner | Harry Morell..... | Litchfield | 1909 |
| Clerk of Court..... | C. H. Atkinson..... | Litchfield | 1911 |
| Court Commissioner..... | O. C. Bissell..... | Litchfield | 1909 |
| Superintendent of Schools.. | Mrs. Kate M. Jones..... | Litchfield | 1909 |
| County Commissioners— | | | |
| First District..... | H. O. Halvorson..... | Litchfield | 1909 |
| Second District..... | E. M. Nelson..... | Litchfield | 1911 |
| Third District..... | Mat. Delong..... | Dassel | 1909 |
| Fourth District..... | James Gaylor..... | Kingston | 1911 |
| Fifth District..... | James E. Brandley..... | Eden Valley..... | 1909 |

MILLE LACS COUNTY.
COUNTY SEAT, PRINCETON.

| | | | |
|-----------------------------|-------------------------|-----------------|------|
| Auditor | E. E. Whitney..... | Princeton | 1909 |
| Treasurer | K. H. Burrell..... | Princeton | 1909 |
| Register of Deeds..... | Frank Goulding..... | Princeton | 1909 |
| Sheriff | Harry Shockley..... | Princeton | 1909 |
| Attorney | Joseph A. Ross..... | Princeton | 1909 |
| Judge of Probate..... | B. M. Van Alstein..... | Princeton | 1909 |
| Surveyor | Richard S. Chapman..... | Princeton | 1909 |
| Coroner | H. P. Bacon..... | Milaca | 1909 |
| Clerk of Court..... | Robt. H. King..... | Princeton | 1909 |
| Court Commissioner..... | Jno. F. Petterson..... | Princeton | 1909 |
| Superintendent of Schools.. | Guy Ewing..... | Princeton | 1909 |
| County Commissioners— | | | |
| First District..... | L. S. Libby..... | Princeton | 1909 |
| Second District..... | Ole H. Uglem..... | Princeton | 1911 |
| Third District..... | John Dalchow..... | Princeton | 1909 |
| Fourth District..... | C. Erick Erickson..... | Milaca | 1911 |
| Fifth District..... | J. W. McClure..... | Onamia | 1909 |

COUNTY OFFICERS.

343

MORRISON COUNTY. COUNTY SEAT, LITTLE FALLS.

| OFFICE | NAME. | Postoffice Address. | Term Expires First Monday in January. |
|------------------------------|------------------------|---------------------|---------------------------------------|
| Auditor | William A. Butler..... | Little Falls..... | 1909 |
| Treasurer | Frank Renick..... | Royalton | 1909 |
| Register of Deeds..... | Charles E. Vasaly..... | Little Falls..... | 1909 |
| Sheriff | Frank Long..... | Little Falls..... | 1909 |
| Attorney | Dan M. Comeran..... | Little Falls..... | 1909 |
| Judge of Probate..... | E. F. Shaw..... | Little Falls..... | 1909 |
| Surveyor | A. J. Fenn..... | Little Falls..... | 1909 |
| Coroner | J. P. Chance..... | Royalton | 1909 |
| Clerk of Court..... | Simon P. Brick..... | Little Falls..... | 1911 |
| Court Commissioner..... | E. A. Kling..... | Little Falls..... | 1909 |
| Superintendent of Schools... | M. E. Barnes..... | Motley | 1909 |
| County Commissioners— | | | |
| First District..... | Ole L. Wahl..... | Little Falls..... | 1909 |
| Second District..... | And. Johnson..... | Little Falls..... | 1909 |
| Third District..... | Peter Virnig..... | Pierz | 1909 |
| Fourth District..... | F. H. Lakin..... | Royalton | 1911 |
| Fifth District..... | J. J. Jacobson..... | Farmdale | 1911 |

MOWER COUNTY. COUNTY SEAT, AUSTIN.

| | | | |
|------------------------------|-------------------------|------------------|------|
| Auditor | George Robertson..... | Austin | 1909 |
| Treasurer | S. A. Smith..... | Austin | 1909 |
| Register of Deeds..... | Eugene Wood..... | Austin | 1909 |
| Sheriff | Nicholas Nicholzen..... | Austin | 1909 |
| Attorney | Arthur W. Wright..... | Austin | 1909 |
| Judge of Probate..... | John M. Greenman..... | Austin | 1909 |
| Surveyor | M. N. Clausen..... | Austin | 1909 |
| Coroner | Chas. F. Lewis..... | Austin | 1909 |
| Clerk of Court..... | George S. Burnham..... | Austin | 1911 |
| Court Commissioner..... | A. C. Page..... | Austin | 1909 |
| Superintendent of Schools... | Fanny G. Gies..... | Austin | 1909 |
| County Commissioners— | | | |
| First District..... | D. L. Tanner..... | Brownsdale | 1909 |
| Second District..... | W. H. Goodsell..... | Grand Meadow.. | 1911 |
| Third District..... | F. E. Hambrecht..... | Le Roy..... | 1909 |
| Fourth District..... | John R. Johnson..... | Adams | 1911 |
| Fifth District..... | Wm. Christie..... | Austin | 1909 |

MURRAY COUNTY. COUNTY SEAT, SLAYTON.

| | | | |
|------------------------------|--------------------------|-------------------|------|
| Auditor | Ole O. Holmen..... | Slayton | 1909 |
| Treasurer | D. J. McNamara..... | Slayton | 1909 |
| Register of Deeds..... | John Knutson..... | Slayton | 1909 |
| Sheriff | James Lowe..... | Slayton | 1909 |
| Attorney | L. S. Nelson..... | Slayton | 1909 |
| Judge of Probate..... | B. W. Wollstencroft..... | Slayton | 1909 |
| Surveyor | J. H. Low..... | Lake Wilson..... | 1909 |
| Coroner | W. E. Richardson..... | Slayton | 1909 |
| Clerk of Court..... | Robert Hyslop..... | Slayton | 1909 |
| Court Commissioner..... | A. Terry..... | Slayton | 1911 |
| Superintendent of Schools... | A. D. Smith..... | Slayton | 1909 |
| County Commissioners— | | | |
| First District..... | John Donnelly..... | Currie | 1909 |
| Second District..... | John J. Mikin..... | Lake Wilson | 1911 |
| Third District..... | S. Barrows..... | Chandler | 1909 |
| Fourth District..... | A. O. Lunder..... | Slayton | 1911 |
| Fifth District..... | O. C. Reusse..... | Fulda | 1909 |

OLMSTED COUNTY.
COUNTY SEAT, ROCHESTER.

| OFFICE. | NAME. | Postoffice Address. | Term Expires First Monday in January. |
|------------------------------|------------------------|---------------------|---------------------------------------|
| Auditor | T. L. Phelps..... | Rochester | 1909 |
| Treasurer | Jno. J. Fulkerson..... | Rochester | 1909 |
| Register of Deeds..... | Walter Eckholdt | Rochester | 1909 |
| Sheriff | E. H. Vine..... | Rochester | 1909 |
| Attorney | H. J. Richardson..... | Rochester | 1909 |
| Judge of Probate..... | H. O. Christensen..... | Rochester | 1909 |
| Surveyor | C. H. Armstrong..... | Rochester | 1909 |
| Coroner | Dr. F. R. Masse..... | Rochester | 1909 |
| Clerk of Court..... | Geo. S. Hannon..... | Rochester | 1911 |
| Superintendent of Schools... | Geo. F. Howard..... | Rochester | 1909 |
| County Commissioners— | | | |
| First District..... | J. W. Flathers..... | Rochester | 1909 |
| Second District..... | A. E. Hanson..... | Byron | 1911 |
| Third District..... | L. P. Case..... | Chatfield | 1909 |
| Fourth District..... | Wm. Mitchell..... | Eyota | 1911 |
| Fifth District..... | A. O. Cowles..... | Mantorville | 1909 |

OTTER TAIL COUNTY.
COUNTY SEAT, FERGUS FALLS.

| | | | |
|------------------------------|---------------------------|---------------------|------|
| Auditor | W. C. Lincoln..... | Fergus Falls..... | 1909 |
| Treasurer | Steve Butler..... | Fergus Falls..... | 1909 |
| Register of Deeds..... | P. A. Anderson..... | Fergus Falls..... | 1909 |
| Sheriff | Orris Albertson..... | Fergus Falls..... | 1909 |
| Attorney | C. L. Hilton..... | Fergus Falls..... | 1909 |
| Judge of Probate..... | E. Frankberg..... | Fergus Falls..... | 1909 |
| Surveyor | O. G. Molden..... | Fergus Falls..... | 1909 |
| Coroner | O. M. Haugan..... | Fergus Falls..... | 1909 |
| Clerk of Court..... | Jason T. Kidder..... | Fergus Falls..... | 1909 |
| Court Commissioner..... | Alexander Fosmark..... | Fergus Falls..... | 1909 |
| Superintendent of Schools... | Charlotte M. Knudson..... | Pelican Rapids..... | 1909 |
| County Commissioner— | | | |
| First District..... | J. L. Sawyer..... | Perham | 1909 |
| Second District..... | A. T. Vigen..... | Erhard | 1911 |
| Third District..... | Ludvig Jensen..... | Battle Lake..... | 1909 |
| Fourth District..... | Geo. F. Freeman..... | Bertha | 1911 |

PINE COUNTY.
COUNTY SEAT, PINE CITY.

| | | | |
|------------------------------|------------------------|-------------------|------|
| Auditor | W. H. Hamlin..... | Pine City..... | 1909 |
| Treasurer | Nickerson Perkins..... | Pine City..... | 1909 |
| Register of Deeds..... | James H. Wandel..... | Pine City..... | 1909 |
| Sheriff | R. J. Hawley..... | Pine City..... | 1909 |
| Attorney | S. C. Scott..... | Sandstone | 1909 |
| Judge of Probate..... | Robt. Wilcox..... | Pine City..... | 1909 |
| Surveyor | John Mullen | Hinckley | 1909 |
| Coroner | R. L. Wiseman..... | Pine City..... | 1909 |
| Clerk of Court..... | Henry J. Rath..... | Pine City..... | 1909 |
| Superintendent of Schools... | R. H. Blankenship..... | Pine City..... | 1909 |
| County Commissioners— | | | |
| First District..... | J. S. Foster..... | Rock Creek..... | 1911 |
| Second District..... | C. C. Ives..... | Pine City..... | 1909 |
| Third District..... | A. Parish..... | Sandstone | 1911 |
| Fourth District..... | Edw. Clough..... | Willow River..... | 1909 |
| Fifth District..... | John F. Johnson..... | Sturgeon Lake... | 1909 |

COUNTY OFFICERS.

345

NICOLLET COUNTY. COUNTY SEAT, ST. PETER.

| OFFICE. | NAME. | Postoffice Address. | Term Expires First Monday in January. |
|------------------------------|-----------------------|---------------------|---------------------------------------|
| Auditor | A. H. Freeman..... | St. Peter..... | 1909 |
| Treasurer | John Webster..... | St. Peter..... | 1909 |
| Register of Deeds..... | J. C. Kettner..... | St. Peter..... | 1909 |
| Sheriff | August Olson..... | St. Peter..... | 1909 |
| Attorney | A. A. Stone..... | St. Peter..... | 1909 |
| Judge of Probate..... | Henry Moll..... | St. Peter..... | 1909 |
| Surveyor | H. W. Daniels..... | St. Peter..... | 1909 |
| Coroner | G. F. Merritt..... | St. Peter..... | 1909 |
| Clerk of Court..... | Wm. Mallgren..... | St. Peter..... | 1909 |
| Court Commissioner..... | H. C. Miller..... | St. Peter..... | 1909 |
| Superintendent of Schools... | John Sander..... | St. Peter..... | 1909 |
| County Commissioners— | | | |
| First District..... | L. M. Erickson..... | St. Peter..... | 1909 |
| Second District..... | Peter E. Olson..... | Traverse | 1911 |
| Third District..... | John Havemeyer..... | Courtland | 1909 |
| Fourth District..... | Claus A. Swanson..... | Lafayette | 1911 |
| Fifth District..... | Wendel Hodapp..... | Mankato | 1909 |

NOBLES COUNTY. COUNTY SEAT, WORTHINGTON.

| | | | |
|------------------------------|-------------------------|-------------------|------|
| Auditor | E. C. Pannell..... | Worthington | 1909 |
| Treasurer | E. K. Smith..... | Worthington | 1909 |
| Register of Deeds..... | Harry R. Tripp..... | Worthington | 1909 |
| Sheriff | Newton Fauskee..... | Worthington | 1909 |
| Attorney | E. J. Jones..... | Worthington | 1909 |
| Judge of Probate..... | C. M. Cory..... | Worthington | 1909 |
| Surveyor | Milton S. Smith..... | Worthington | 1909 |
| Coroner | Dr. A. B. Williams..... | Wilmont | 1909 |
| Clerk of Court..... | Fred L. Humiston..... | Worthington | 1911 |
| Court Commissioner..... | F. A. Stevens..... | Worthington | 1909 |
| Superintendent of Schools... | L. W. Abbott..... | Worthington | 1909 |
| County Commissioners— | | | |
| First District..... | J. L. McConkey..... | Brewster | 1909 |
| Second District..... | W. F. Moss..... | Worthington | 1911 |
| Third District..... | J. G. Murphy..... | Adrian | 1909 |
| Fourth District..... | O. D. Bryan..... | Ellsworth | 1911 |
| Fifth District..... | Gus. Swanberg..... | Worthington | 1909 |

NORMAN COUNTY. COUNTY SEAT, ADA.

| | | | |
|------------------------------|-----------------------|------------------|------|
| Auditor | David E. Fulton..... | Ada | 1909 |
| Treasurer | Ed. C. Helland..... | Ada | 1909 |
| Register of Deeds..... | C. K. Lee..... | Ada | 1909 |
| Sheriff | P. A. Peterson..... | Ada | 1909 |
| Attorney | M. A. Braatland..... | Ada | 1909 |
| Judge of Probate..... | Peter Sharpe..... | Ada | 1909 |
| Surveyor | E. J. Boyer..... | Ada | 1909 |
| Coroner | J. H. Heimark..... | Ada | 1909 |
| Clerk of Court..... | C. K. Semling..... | Ada | 1911 |
| Court Commissioner..... | E. J. Herringer..... | Ada | 1909 |
| Superintendent of Schools... | Thomas C. Strand..... | Ada | 1909 |
| County Commissioners— | | | |
| First District..... | H. O. Hermansen..... | Cary | 1909 |
| Second District..... | O. J. Oien..... | Shelly | 1911 |
| Third District..... | P. O. Ingberg..... | Hendrum | 1909 |
| Fourth District..... | Jacob Hadler..... | Hadler | 1911 |
| Fifth District..... | A. B. Peterson..... | Twin Valley..... | 1909 |

PIPESTONE COUNTY.
COUNTY SEAT, PIPESTONE.

| OFFICE. | NAME. | Postoffice Address. | Term Expires First Monday in January. |
|--------------------------------|----------------------|---------------------|---------------------------------------|
| Auditor | Corey Ridgway..... | Pipestone | 1909 |
| Treasurer | J. Hitchcox..... | Pipestone | 1909 |
| Register of Deeds..... | G. W. Nash..... | Pipestone | 1909 |
| Sheriff | W. H. Lake..... | Jasper | 1909 |
| Attorney | P. P. Cady..... | Pipestone | 1909 |
| Judge of Probate..... | C. I. Ring..... | Edgerton | 1909 |
| Surveyor | J. W. Pierce..... | Pipestone | 1909 |
| Coroner | Wm. Dams..... | Woodstock | 1909 |
| Clerk of Court..... | S. B. Rockey..... | Pipestone | 1909 |
| Court Commissioner..... | A. Hitchcox..... | Pipestone | 1909 |
| Superintendent of Schools..... | F. S. Hanson..... | Pipestone | 1909 |
| County Commissioners— | | | |
| First District..... | J. E. Bogenreif..... | Luctor | 1909 |
| Second District..... | E. S. Butman..... | Pipestone | 1911 |
| Third District..... | J. P. Ryan..... | Woodstock | 1909 |
| Fourth District..... | James Telford..... | Edgerton | 1911 |
| Fifth District..... | E. W. Davies..... | Pipestone | 1909 |

POLK COUNTY.
COUNTY SEAT, CROOKSTON.

| | | | |
|--------------------------------|-----------------------|------------------------|------|
| Auditor | N. A. Hoffard..... | Crookston | 1909 |
| Treasurer | W. L. Vannet..... | Crookston | 1909 |
| Register of Deeds..... | J. H. Stair..... | Crookston | 1909 |
| Sheriff | Louis Gonyea..... | Crookston | 1909 |
| Attorney | J. H. Maybury..... | Crookston | 1909 |
| Judge of Probate..... | T. T. Morken..... | Crookston | 1909 |
| Surveyor | George A. Ralph..... | Crookston | 1909 |
| Coroner | G. S. Chesterman..... | Crookston | 1909 |
| Clerk of Court..... | W. A. Lancot..... | Crookston | 1911 |
| Court Commissioner..... | John McLean..... | Crookston | 1909 |
| Superintendent of Schools..... | Thomas Casey..... | Crookston | 1909 |
| County Commissioners— | | | |
| First District..... | J. O. Rindahl..... | Fertile | 1909 |
| Second District..... | H. H. Thoreson..... | Climax | 1911 |
| Third District..... | B. Clements..... | Crookston | 1909 |
| Fourth District..... | E. G. Eklund..... | Fosston | 1911 |
| Fifth District..... | John Driscoll..... | East Grand Forks | 1909 |

POPE COUNTY.
COUNTY SEAT, GLENWOOD.

| | | | |
|--------------------------------|------------------------|----------------|------|
| Auditor | Ole Irgens..... | Glenwood | 1909 |
| Treasurer | A. P. Branae..... | Glenwood | 1909 |
| Register of Deeds..... | T. O. Ofsthun..... | Glenwood | 1909 |
| Sheriff | George Gilbertson..... | Glenwood | 1909 |
| Attorney | J. O. Grove..... | Glenwood | 1909 |
| Judge of Probate..... | E. T. Thorson..... | Glenwood | 1909 |
| Surveyor | K. J. Kinney..... | Glenwood | 1909 |
| Coroner | E. A. Eberlin..... | Glenwood | 1909 |
| Clerk of Court..... | F. E. Reed..... | Glenwood | 1909 |
| Court Commissioner..... | T. L. Hoff..... | Glenwood | 1909 |
| Superintendent of Schools..... | G. C. Torgerson..... | Glenwood | 1909 |
| County Commissioners— | | | |
| First District..... | C. C. Gorder..... | Starbuck | 1909 |
| Second District..... | Dana Hoyt..... | Glenwood | 1911 |
| Third District..... | Ole Nelson..... | Terrace | 1909 |
| Fourth District..... | Halvor Halverson..... | Hancock | 1911 |
| Fifth District..... | Ed. Homstad..... | Farwell | 1909 |

COUNTY OFFICERS.

347

RAMSEY COUNTY. COUNTY SEAT, ST. PAUL.

| OFFICE. | NAME. | Postoffice Address. | Term Expires First Monday in January. |
|--------------------------------|-------------------------|---------------------|---------------------------------------|
| Auditor | Edw. G. Krahmer..... | St. Paul..... | 1909 |
| Treasurer | Jesse Foot..... | St. Paul..... | 1909 |
| Register of Deeds..... | M. W. Fitzgerald..... | St. Paul..... | 1909 |
| Sheriff | Wm. A. Gerber..... | St. Paul..... | 1909 |
| Attorney | Richard D. O'Brien..... | St. Paul..... | 1909 |
| Judge of Probate..... | Edmund W. Bazille..... | St. Paul..... | 1909 |
| Surveyor | John B. Irvine..... | St. Paul..... | 1909 |
| Coroner | Dr. A. W. Miller..... | St. Paul..... | 1909 |
| Clerk of Court..... | Matt Jensen..... | St. Paul..... | 1911 |
| Court Commissioner..... | Henry Gallick..... | St. Paul..... | 1909 |
| Superintendent of Schools..... | Thomas Montgomery..... | St. Paul..... | 1909 |
| County Commissioners— | | | |
| First District..... | James Powers..... | Merriam Park..... | 1909 |
| Second District..... | L. Bures..... | White Bear..... | 1909 |
| City of St. Paul..... | H. S. Fairchild..... | St. Paul..... | 1909 |
| City of St. Paul..... | George A. Nash..... | St. Paul..... | 1909 |
| City of St. Paul..... | Louis H. Peter..... | St. Paul..... | 1909 |
| City of St. Paul..... | Louis Nash..... | St. Paul..... | 1909 |

RED LAKE COUNTY. COUNTY SEAT, RED LAKE FALLS.

| | | | |
|--------------------------------|-----------------------|-------------------|------|
| Auditor | John B. O'Brien..... | St. Hilaire..... | 1909 |
| Treasurer | O. T. Tandberg..... | Thief River Falls | 1909 |
| Register of Deeds..... | E. L. Quist..... | Thief River Falls | 1909 |
| Sheriff | Lewis A. Nelson..... | Thief River Falls | 1909 |
| Attorney | Thomas Germon..... | Red Lake Falls.. | 1909 |
| Judge of Probate..... | N. W. Tarrant..... | Red Lake Falls.. | 1909 |
| Surveyor | J. K. Wood..... | Thief River Falls | 1909 |
| Coroner | Joseph Belair..... | Red Lake Falls.. | 1909 |
| Clerk of Court..... | C. W. Johnson..... | Wylie | 1911 |
| Court Commissioner..... | S. T. Johnson..... | Thief River Falls | 1911 |
| Superintendent of Schools..... | H. T. McAnulty..... | Highlanding | 1909 |
| County Commissioners— | | | |
| First District..... | C. A. Lindquist..... | Wylie | 1911 |
| Second District..... | Wm. C. L. Demann..... | Red Lake Falls.. | 1909 |
| Third District..... | Ed. A. Aubol..... | St. Hilaire..... | 1911 |
| Fourth District..... | Daniel Shaw..... | Thief River Falls | 1909 |
| Fifth District..... | Joseph Pigeon..... | Brooks | 1911 |

REDWOOD COUNTY. COUNTY SEAT, REDWOOD FALLS.

| | | | |
|--------------------------------|-------------------------|------------------|------|
| Auditor | L. P. Larson..... | Redwood Falls... | 1909 |
| Treasurer | J. A. Johnson..... | Redwood Falls... | 1909 |
| Register of Deeds..... | Otto C. Goetze..... | Redwood Falls... | 1909 |
| Sheriff | B. C. Schueller..... | Redwood Falls... | 1909 |
| Attorney | Wm. G. Owens..... | Walnut Grove... | 1909 |
| Judge of Probate..... | Geo. L. Evans..... | Redwood Falls... | 1909 |
| Surveyor | Louis J. Becvar..... | Seaforth | 1909 |
| Coroner | F. H. Aldrich..... | Belview | 1909 |
| Clerk of Court..... | Fred L. Warner..... | Redwood Falls... | 1909 |
| Superintendent of Schools..... | H. J. Bebermeyer..... | Wabasso | 1909 |
| County Commissioners— | | | |
| First District..... | J. F. Cain..... | Milroy | 1909 |
| Second District..... | Geo. Posz..... | Sanborn | 1911 |
| Third District..... | C. H. Frederickson..... | Morgan | 1909 |
| Fourth District..... | H. M. Aune..... | Redwood Falls... | 1911 |

RENVILLE COUNTY.
COUNTY SEAT, OLIVIA.

| OFFICE. | NAME. | Postoffice Address. | Term Expires First Monday in January. |
|-----------------------------|-----------------------|---------------------|---------------------------------------|
| Auditor | H. J. Lee..... | Olivia | 1909 |
| Treasurer | W. D. Griffith..... | Olivia | 1909 |
| Register of Deeds..... | T. H. Collyer..... | Olivia | 1909 |
| Sheriff | John A. Vick..... | Olivia | 1909 |
| Attorney | Frank Murray..... | Bird Island..... | 1909 |
| Judge of Probate..... | Geo. F. Gage..... | Olivia | 1909 |
| Surveyor | Chas. G. Johnson..... | Renville | 1909 |
| Coroner | E. M. Clay..... | Renville | 1909 |
| Clerk of Court..... | A. P. Heaney..... | Olivia | 1911 |
| Court Commissioner..... | S. R. Miller..... | Olivia | 1909 |
| Superintendent of Schools.. | F. A. Schaffer..... | Renville | 1909 |
| County Commissioners— | | | |
| First District..... | Chas. Lammers..... | Fairfax | 1911 |
| Second District..... | B. C. McEwen..... | Buffalo Lake..... | 1909 |
| Third District..... | Julius Potzwold..... | Morton | 1909 |
| Fourth District..... | M. E. Sherin..... | Olivia | 1911 |
| Fifth District..... | Carl Anderson..... | Sacred Heart..... | 1909 |

RICE COUNTY.
COUNTY SEAT, FARIBAUT.

| | | | |
|-----------------------------|-----------------------|------------------|------|
| Auditor | J. J. Rachac..... | Faribault | 1909 |
| Treasurer | S. I. Pettitt..... | Faribault | 1909 |
| Register of Deeds..... | R. R. Hutchinson..... | Faribault | 1909 |
| Sheriff | William Geiger..... | Faribault | 1909 |
| Attorney | A. B. Childress..... | Northfield | 1909 |
| Judge of Probate..... | Geo. L. Smith..... | Faribault | 1909 |
| Surveyor | C. A. Reed..... | Dundas | 1909 |
| Coroner | D. W. Ray..... | Faribault | 1909 |
| Clerk of Court..... | Chas. F. Ebel..... | Faribault | 1909 |
| Court Commissioner..... | K. S. Chase..... | Faribault | 1909 |
| Superintendent of Schools.. | J. H. Lewis..... | Faribault | 1909 |
| County Commissioners— | | | |
| First District..... | H. H. Helberg..... | Faribault | 1909 |
| Second District..... | Wm. Ebel..... | Northfield | 1911 |
| Third District..... | P. F. Ruge..... | Faribault | 1909 |
| Fourth District..... | John Finley, Jr..... | Kilkenny | 1911 |
| Fifth District..... | Henry Sprain..... | Webster | 1909 |

ROCK COUNTY.
COUNTY SEAT, LUVERNE.

| | | | |
|-----------------------------|---------------------------|-------------------|------|
| Auditor | C. S. Bruce..... | Luverne | 1909 |
| Treasurer | P. O. Skyberg..... | Luverne | 1909 |
| Register of Deeds..... | J. H. Adams..... | Luverne | 1909 |
| Sheriff | J. E. Black..... | Luverne | 1909 |
| Attorney | C. H. Christopherson..... | Luverne | 1909 |
| Judge of Probate..... | Martin Webber..... | Luverne | 1909 |
| Surveyor | W. N. Davidson..... | Luverne | 1909 |
| Coroner | S. J. Froshaug..... | Luverne | 1909 |
| Clerk of Court..... | O. E. Ferguson..... | Luverne | 1911 |
| Court Commissioner..... | J. O. Helgersen..... | Luverne | 1911 |
| Superintendent of Schools.. | Edia Headley..... | Luverne | 1909 |
| County Commissioners— | | | |
| First District..... | E. T. Thorson..... | Hardwick | 1909 |
| Second District..... | C. H. Baldwin..... | Beaver Creek..... | 1911 |
| Third District..... | A. C. Finke..... | Hills | 1909 |
| Fourth District..... | John P. Houg..... | Luverne | 1911 |
| Fifth District..... | Alex. Walker..... | Magnolia | 1909 |

COUNTY OFFICERS.

349

ROSEAU COUNTY. COUNTY SEAT, ROSEAU.

| OFFICE. | NAME. | Postoffice Address. | Term Expires First Monday in January. |
|-----------------------------|---------------------------|---------------------|---------------------------------------|
| Auditor | Syver G. Bertilrud..... | Roseau | 1909 |
| Treasurer | A. S. Houkom..... | Roseau | 1909 |
| Register of Deeds..... | Ole E. Oie..... | Roseau | 1909 |
| Sheriff | J. C. Richmond..... | Roseau | 1909 |
| Attorney | G. M. Stebbins..... | Roseau | 1909 |
| Judge of Probate..... | Mike Holm..... | Roseau | 1909 |
| Surveyor | Joseph H. Baugh..... | Roseau | 1909 |
| Coroner | J. B. Muir..... | Roseau | 1909 |
| Clerk of Court..... | Anton O. Hagen..... | Wannaska | 1909 |
| Court Commissioner..... | Olaf Holdahl..... | Roseau | 1909 |
| Superintendent of Schools.. | G. H. Mattson..... | Roseau | 1909 |
| County Commissioners— | | | |
| First District..... | Louis Enstrom..... | Malung | 1911 |
| Second District..... | Martin Nelson..... | Eddy | 1909 |
| Third District..... | Frederik Hansen..... | Badger | 1911 |
| Fourth District..... | H. C. Reed..... | Badger | 1909 |
| Fifth District..... | Theodore E. Thompson..... | Greenbush | 1911 |

ST. LOUIS COUNTY. COUNTY SEAT, DULUTH.

| | | | |
|-----------------------------|--------------------------|----------------|------|
| Auditor | Odin Halden..... | Duluth | 1909 |
| Treasurer | W. A. Holgate..... | Duluth | 1909 |
| Register of Deeds..... | M. C. Palmer..... | Duluth | 1909 |
| Sheriff | Wm. J. Bates..... | Duluth | 1909 |
| Attorney | John H. Norton..... | Duluth | 1909 |
| Judge of Probate..... | Jehu B. Middlecoff..... | Duluth | 1909 |
| Surveyor | Lyonel Ayers..... | Duluth | 1909 |
| Coroner | J. A. McCuen..... | Duluth | 1909 |
| Clerk of Court..... | J. P. Johnson..... | Duluth | 1909 |
| Court Commissioner..... | Geo. Twaddle..... | Duluth | 1909 |
| Superintendent of Schools.. | S. W. Gilpin..... | Virginia | 1909 |
| County Commissioners— | | | |
| First District..... | E. M. Patterson..... | Duluth | 1909 |
| Second District..... | George Tischer..... | Duluth | 1911 |
| Third District..... | John Sundeen..... | Duluth | 1909 |
| Fourth District..... | U. S. Grant McMahan..... | Ely | 1911 |
| Fifth District..... | Chas. Kauppi..... | Duluth | 1909 |
| Sixth District..... | Neil McInnis..... | Eveleth | 1911 |
| Seventh District..... | P. J. Ryan..... | Hibbing | 1909 |

SCOTT COUNTY. COUNTY SEAT, SHAKOPEE.

| | | | |
|-----------------------------|------------------------|------------------|------|
| Auditor | J. H. Moore..... | Shakopee | 1909 |
| Treasurer | Frank Huber..... | Shakopee | 1909 |
| Register of Deeds..... | C. J. Delougherty..... | Shakopee | 1909 |
| Sheriff | Frank Wagener..... | Shakopee | 1909 |
| Attorney | F. J. Leonard..... | Jordan | 1909 |
| Judge of Probate..... | Nicholas Meyer..... | Shakopee | 1909 |
| Surveyor | John Hilgers..... | Shakopee | 1909 |
| Coroner | Alois Hirscher..... | Shakopee | 1909 |
| Clerk of Court..... | Wm. F. Duffy..... | Shakopee | 1911 |
| Court Commissioner..... | Nic. Meyer..... | Shakopee | 1911 |
| Superintendent of Schools.. | H. J. Fitzpatrick..... | Jordan | 1909 |
| County Commissioners— | | | |
| First District..... | P. Bills, Jr..... | Blakeley | 1909 |
| Second District..... | C. Roderig..... | Jordan | 1911 |
| Third District..... | H. Spielmann..... | Shakopee | 1909 |
| Fourth District..... | Mich. Nash..... | New Prague..... | 1911 |
| Fifth District..... | Joseph Ring..... | New Market | 1909 |

SHERBURNE COUNTY.
COUNTY SEAT, ELK RIVER.

| OFFICE. | NAME. | Postoffice Address. | Term Expires First Monday in January. |
|-----------------------------|--------------------------|---------------------|---------------------------------------|
| Auditor | Chas. E. Swanson..... | Elk River..... | 1909 |
| Treasurer | Godfrey Wicktor..... | Elk River..... | 1909 |
| Register of Deeds..... | Frank E. Wellington..... | Elk River..... | 1909 |
| Sheriff | M. K. Iliff..... | Zimmerman..... | 1909 |
| Attorney | Chas. S. Wheaton..... | Elk River..... | 1909 |
| Judge of Probate..... | Albert Bailey..... | Elk River..... | 1909 |
| Surveyor | F. W. Nickerson..... | Elk River..... | 1909 |
| Coroner | N. D. Trumbull..... | Elk River..... | 1909 |
| Clerk of Court..... | Chas. D. Kaliher..... | Zimmerman..... | 1911 |
| Superintendent of Schools.. | A. C. Bailey..... | Elk River..... | 1909 |
| County Commissioners— | | | |
| First District..... | A. H. Nickerson..... | Elk River..... | 1909 |
| Second District..... | I. L. Johnson..... | Becker..... | 1911 |
| Third District..... | John Dingmann..... | Clear Lake..... | 1909 |
| Fourth District..... | Torkell Johnson..... | Princeton..... | 1911 |
| Fifth District..... | Ole Knudson..... | Big Lake..... | 1909 |

SIBLEY COUNTY.
COUNTY SEAT, HENDERSON.

| | | | |
|-----------------------------|------------------------|-------------------|------|
| Auditor | A. C. Buck..... | Henderson..... | 1909 |
| Treasurer | Aug. G. Obernolte..... | Henderson..... | 1909 |
| Register of Deeds..... | Florenz Seemann..... | Arlington..... | 1909 |
| Sheriff | Chas. Wegge..... | Henderson..... | 1909 |
| Attorney | Chas. W. Quandt..... | Winthrop..... | 1909 |
| Judge of Probate..... | C. A. Rohrer..... | Henderson..... | 1909 |
| Surveyor | S. F. Mullen..... | Green Isle..... | 1909 |
| Coroner | Dr. P. H. Mee..... | Gaylord..... | 1909 |
| Clerk of Court..... | John McGrann..... | Henderson..... | 1909 |
| Superintendent of Schools.. | W. M. Carver..... | Gibbon..... | 1909 |
| County Commissioners— | | | |
| First District..... | Jno. J. Mohre..... | Henderson..... | 1909 |
| Second District..... | James R. Beatty..... | Gaylord..... | 1911 |
| Third District..... | Peter Olson..... | Buffalo Lake..... | 1909 |
| Fourth District..... | T. Thorson..... | Winthrop..... | 1911 |
| Fifth District..... | P. E. Fahey..... | Belle Plaine..... | 1909 |

STEARNS COUNTY.
COUNTY SEAT, ST. CLOUD.

| | | | |
|-----------------------------|------------------------|------------------|------|
| Auditor | J. C. Crevier..... | St. Cloud..... | 1909 |
| Treasurer | Christ Schmidt..... | St. Cloud..... | 1909 |
| Register of Deeds..... | Jno. M. Emmel..... | St. Cloud..... | 1909 |
| Sheriff | Ben. Moritz..... | St. Cloud..... | 1909 |
| Attorney | J. B. Himst..... | St. Cloud..... | 1909 |
| Judge of Probate..... | A. H. Klasen..... | St. Cloud..... | 1909 |
| Surveyor | S. S. Chute..... | St. Cloud..... | 1909 |
| Coroner | H. A. Pinault..... | St. Joseph..... | 1909 |
| Clerk of Court..... | H. J. Limperich..... | St. Cloud..... | 1909 |
| Court Commissioner..... | J. I. Donohue..... | St. Cloud..... | 1909 |
| Superintendent of Schools.. | Paul Ahles..... | St. Cloud..... | 1909 |
| County Commissioners— | | | |
| First District..... | J. D. Kowalkowski..... | St. Cloud..... | 1911 |
| Second District..... | H. F. Meyer..... | Albany..... | 1909 |
| Third District..... | Jacob Weber..... | Zion..... | 1909 |
| Fourth District..... | Ig. Kremer..... | Coldspring..... | 1911 |
| Fifth District..... | J. H. Canfield..... | Sauk Centre..... | 1911 |

COUNTY OFFICERS.

351

STEELE COUNTY.
COUNTY SEAT, OWATONNA.

| OFFICE. | NAME. | Postoffice Address. | Term Expires First Monday in January. |
|-----------------------------|----------------------|---------------------|---------------------------------------|
| Auditor | A. J. Bosshard..... | Owatonna | 1909 |
| Treasurer | John Watowa..... | Owatonna | 1909 |
| Register of Deeds..... | J. W. Rowland..... | Owatonna | 1909 |
| Sheriff | Wm. Leehy..... | Owatonna | 1909 |
| Attorney | S. T. Littleton..... | Owatonna | 1909 |
| Judge of Probate..... | Eugene Rice..... | Owatonna | 1909 |
| Coroner | J. H. Adair..... | Owatonna | 1909 |
| Clerk of Court..... | S. C. Goff, Jr..... | Owatonna | 1909 |
| Superintendent of Schools.. | C. L. Davis..... | Owatonna | 1909 |
| County Commissioners— | | | |
| First District..... | O. A. Anderson..... | Lemond | 1909 |
| Second District..... | Wm. Ferrington..... | Blooming Prairie.. | 1911 |
| Third District..... | L. D. Carlton..... | Medford | 1909 |
| Fourth District..... | F. G. Schuman..... | Owatonna | 1911 |
| Fifth District..... | F. J. Kasper..... | Owatonna | 1909 |

STEVENS COUNTY.
COUNTY SEAT, MORRIS.

| | | | |
|-----------------------------|-----------------------|---------------|------|
| Auditor | F. E. Ware..... | Morris | 1909 |
| Treasurer | Carl Buckentin..... | Morris | 1909 |
| Register of Deeds..... | Jos. J. Gaffney..... | Morris | 1909 |
| Sheriff | J. L. Donovan..... | Morris | 1909 |
| Attorney | Geo. W. Beise..... | Morris | 1909 |
| Judge of Probate..... | A. L. Stenger..... | Morris | 1909 |
| Surveyor | D. T. Wheaton..... | Morris | 1909 |
| Coroner | Charles E. Caine..... | Morris | 1909 |
| Clerk of Court..... | Nels Olson..... | Morris | 1909 |
| Superintendent of Schools.. | Ray S. Roberts..... | Morris | 1909 |
| County Commissioners— | | | |
| First District..... | O. N. Dohlen..... | Morris | 1909 |
| Second District..... | Fred Retz..... | Morris | 1911 |
| Third District..... | P. F. Casey..... | Morris | 1909 |
| Fourth District..... | C. B. Park..... | Hancock | 1909 |
| Fifth District..... | J. H. Devenney..... | Morris | 1911 |

SWIFT COUNTY.
COUNTY SEAT, BENSON.

| | | | |
|-----------------------------|--------------------------|-----------------|------|
| Auditor | Michael Romstad..... | Benson | 1909 |
| Treasurer | I. B. Anderson..... | Benson | 1909 |
| Register of Deeds..... | H. C. Odney..... | Kerkhoven | 1909 |
| Sheriff | Wm. H. Doyle..... | Benson | 1909 |
| Attorney | John I. Davis..... | Appleton | 1909 |
| Judge of Probate..... | J. N. Edwards..... | Appleton | 1909 |
| Surveyor | Arthur W. Van Slyke..... | Benson | 1909 |
| Coroner | D. C. Horton..... | Benson | 1909 |
| Clerk of Court..... | Jos. Moore..... | Benson | 1909 |
| Court Commissioner..... | Jos. Moore..... | Benson | 1909 |
| Superintendent of Schools.. | Nellie M. Cashman..... | Benson | 1909 |
| County Commissioners— | | | |
| First District..... | P. M. Scott..... | Appleton | 1909 |
| Second District..... | P. M. Maher..... | Danvers | 1911 |
| Third District..... | H. R. Hanson..... | Benson | 1909 |
| Fourth District..... | J. F. Cannon..... | De Graff..... | 1911 |
| Fifth District..... | Ole O. Ellingboe..... | Kerkhoven | 1909 |

COUNTY OFFICERS.

TODD COUNTY.
COUNTY SEAT, LONG PRAIRIE.

| OFFICE | NAME. | Postoffice Address. | Term Expires First Monday in January. |
|-----------------------------|--------------------------|---------------------|---------------------------------------|
| Auditor | Walter Peltier..... | Long Prairie..... | 1909 |
| Treasurer | Henry Froelich..... | Long Prairie..... | 1909 |
| Register of Deeds..... | W. J. Gutches..... | Long Prairie..... | 1909 |
| Sheriff | Chas. Hamilton..... | Long Prairie..... | 1909 |
| Attorney | L. M. Davis..... | Long Prairie..... | 1909 |
| Judge of Probate..... | J. Frank Locke..... | Long Prairie..... | 1909 |
| Surveyor | S. S. Sargeant..... | Long Prairie..... | 1909 |
| Coroner | C. E. Reeves..... | Clarissa | 1909 |
| Clerk of Court..... | Peter O. Scow..... | Long Prairie..... | 1911 |
| Court Commissioner..... | J. E. Withers..... | Long Prairie..... | 1911 |
| Superintendent of Schools.. | Bertha F. Roddis..... | Osakis | 1909 |
| County Commissioners— | | | |
| First District..... | J. D. Marlin..... | Staples | 1909 |
| Second District..... | Edward Paulson..... | Browerville | 1911 |
| Third District..... | F. Kamphenkel..... | Long Prairie..... | 1909 |
| Fourth District..... | Chris. Herrmann, Jr..... | Long Prairie..... | 1911 |
| Fifth District..... | Chris Heen..... | Osakis | 1909 |

TRAVERSE COUNTY.
COUNTY SEAT, WHEATON.

| | | | |
|-----------------------------|-------------------------|---------------------|------|
| Auditor | N. F. Schroeder..... | Wheaton | 1909 |
| Treasurer | John Lancaster..... | Wheaton | 1909 |
| Register of Deeds..... | A. T. Rustad..... | Wheaton | 1909 |
| Sheriff | P. J. Hopkins..... | Wheaton | 1909 |
| Attorney | Edward Rustad..... | Wheaton | 1909 |
| Judge of Probate..... | E. J. Fortune..... | Wheaton | 1909 |
| Surveyor | Albert Setterlund..... | Wheaton | 1909 |
| Coroner | E. H. Boley..... | Wheaton | 1909 |
| Clerk of Court..... | H. G. Marshall..... | Wheaton | 1909 |
| Court Commissioner..... | O. J. Davidson..... | Wheaton | 1909 |
| Superintendent of Schools.. | W. T. Williams..... | Wheaton | 1909 |
| County Commissioners— | | | |
| First District..... | H. W. Barrett..... | Browns Valley... .. | 1909 |
| Second District..... | John J. Sullivan..... | Collis | 1909 |
| Third District..... | Henry Heidelberger..... | Dumont | 1911 |
| Fourth District..... | Wm. Ringdahl..... | Wheaton | 1911 |
| Fifth District..... | Jos. R. Davison..... | Tintah | 1911 |

WABASHA COUNTY.
COUNTY SEAT, WABASHA.

| | | | |
|-----------------------------|---------------------------|-----------------|------|
| Auditor | Matt T. Duerre..... | Plainview | 1909 |
| Treasurer | L. L. Mathews..... | Wabasha | 1909 |
| Register of Deeds..... | Henry Burkhardt, Jr..... | Wabasha | 1909 |
| Sheriff | Jas. E. McLeod..... | Reads | 1909 |
| Attorney | Jas. A. Carley..... | Plainview | 1909 |
| Judge of Probate..... | Frank H. Fox..... | Wabasha | 1909 |
| Surveyor | Geo. Beaty..... | Lake City..... | 1909 |
| Coroner | J. L. Gengnagel..... | Wabasha | 1909 |
| Clerk of Court..... | Frank T. O'Flaherty..... | Kellogg | 1911 |
| Superintendent of Schools.. | Jacob Reusch..... | Millville | 1909 |
| County Commissioners— | | | |
| First District..... | Peter Laurprecht..... | Plainview | 1909 |
| Second District..... | Thos. Kiley..... | Milville | 1909 |
| Third District..... | S. A. Kennedy..... | Lake City..... | 1909 |
| Fourth District..... | Lawrence Schurhammer..... | Wabasha | 1911 |
| Fifth District..... | John C. Schmidt..... | Lake City..... | 1909 |

COUNTY OFFICERS.

353

WADENA COUNTY. COUNTY SEAT, WADENA.

| OFFICE. | NAME. | Postoffice Address. | Term Expires First Monday in January. |
|-----------------------------|----------------------|---------------------|---------------------------------------|
| Auditor | Eugene Boss..... | Wadena | 1909 |
| Treasurer | John W. Aldrich..... | Wadena | 1909 |
| Register of Deeds..... | R. G. Isherwood..... | Wadena | 1909 |
| Sheriff | A. L. Irwin..... | Wadena | 1909 |
| Attorney | A. B. Hughes..... | Wadena | 1909 |
| Judge of Probate..... | John Liddell..... | Wadena | 1909 |
| Surveyor | P. O. Bean..... | Wadena | 1909 |
| Coroner | O. V. Johnson..... | Wadena | 1909 |
| Clerk of Court..... | Geo. M. Stowe..... | Wadena | 1911 |
| Court Commissioner..... | A. R. Wiswell..... | Wadena | 1909 |
| Superintendent of Schools.. | H. O. Button..... | Wadena | 1909 |
| County Commissioners— | | | |
| First District..... | F. E. Gores..... | Wadena | 1911 |
| Second District..... | B. Sorenson..... | Verndale | 1909 |
| Third District..... | Henry Larson..... | Verndale | 1911 |
| Fourth District..... | John J. Rice..... | Sebekka | 1909 |
| Fifth District..... | Geo. McCormick..... | Sebekka | 1911 |

WASECA COUNTY. COUNTY SEAT, WASECA.

| | | | |
|-----------------------------|----------------------------|--------------------|------|
| Auditor | C. H. Bailer..... | Waseca | 1909 |
| Treasurer | F. W. Roesler..... | Waseca | 1909 |
| Register of Deeds..... | John M. Wollschlaeger..... | Waseca | 1909 |
| Sheriff | M. McDonough..... | Waseca | 1909 |
| Attorney | A. S. Maloney..... | Waseca | 1909 |
| Judge of Probate..... | George A. Wilson..... | Waseca | 1909 |
| Surveyor | Orson L. Smith..... | Waseca | 1909 |
| Coroner | H. G. Blanchard..... | Waseca | 1909 |
| Clerk of Court..... | Henry Reynolds..... | Waseca | 1909 |
| Court Commissioner..... | N. M. Nelson..... | Waseca | 1909 |
| Superintendent of Schools.. | Herman A. Panzram..... | Waseca | 1909 |
| County Commissioners— | | | |
| First District..... | H. J. Hanson..... | New Richland... .. | 1909 |
| Second District..... | Charles Schlicht..... | Waseca | 1911 |
| Third District..... | John S. Johnson..... | Waterville | 1909 |
| Fourth District..... | M. W. Keeley..... | Waseca | 1911 |
| Fifth District..... | Edward Thompson..... | Vivian | 1909 |

WASHINGTON COUNTY. COUNTY SEAT, STILLWATER.

| | | | |
|-----------------------------|------------------------|---------------------|------|
| Auditor | N. A. Nelson..... | Stillwater | 1909 |
| Treasurer | Fred S. Foster..... | Stillwater | 1909 |
| Register of Deeds..... | Chas. A. Lammers..... | Stillwater | 1909 |
| Sheriff | Oscar Ostrom..... | Stillwater | 1909 |
| Attorney | John C. Nethaway..... | Stillwater | 1909 |
| Judge of Probate..... | A. E. Doe..... | Stillwater | 1909 |
| Surveyor | L. W. Clark..... | Stillwater | 1909 |
| Coroner | Frank G. Landeen..... | Stillwater | 1909 |
| Clerk of Court..... | J. Q. Mackintosh..... | Stillwater | 1909 |
| Superintendent of Schools.. | J. F. Larson..... | Stillwater | 1909 |
| County Commissioners— | | | |
| First District..... | C. W. Grandstrand..... | Otisville | 1909 |
| Second District..... | L. B. Castle..... | Stillwater | 1911 |
| Third District..... | J. M. Schaffer..... | Stillwater | 1909 |
| Fourth District..... | W. S. Soule..... | Withrow | 1911 |
| Fifth District..... | A. F. Noltmier..... | St. Paul Park... .. | 1909 |

WATONWAN COUNTY.
COUNTY SEAT, ST. JAMES.

| OFFICE. | NAME. | Postoffice Address. | Term Expires First Monday in January. |
|-----------------------------|-----------------------|---------------------|---------------------------------------|
| Auditor | M. G. Fossum..... | St. James..... | 1909 |
| Treasurer | A. M. Hanson..... | St. James..... | 1909 |
| Register of Deeds..... | Edw. Bolin..... | St. James..... | 1909 |
| Sheriff | Geo. W. Forsyth..... | St. James..... | 1909 |
| Attorney | F. F. Ellsworth..... | St. James..... | 1909 |
| Judge of Probate..... | Fred H. Schweppe..... | St. James..... | 1909 |
| Surveyor | E. E. Nichols..... | St. James..... | 1909 |
| Coroner | W. J. McCarthy..... | Madelia..... | 1909 |
| Clerk of Court..... | Geo. A. Bradford..... | St. James..... | 1909 |
| Superintendent of Schools.. | Joseph Davies..... | St. James..... | 1909 |
| County Commissioners— | | | |
| First District..... | Geo. Beisser..... | Madelia..... | 1909 |
| Second District..... | T. N. Marsden..... | Lewisville..... | 1911 |
| Third District..... | W. S. Crowley..... | St. James..... | 1909 |
| Fourth District..... | Chas. G. Rask..... | Darfur..... | 1911 |
| Fifth District..... | F. O. Anderson..... | Butterfield..... | 1909 |

WILKIN COUNTY.
COUNTY SEAT, BRECKENRIDGE.

| | | | |
|-----------------------------|------------------------|--------------------|------|
| Auditor | R. P. Glover..... | Breckenridge | 1909 |
| Treasurer | Fritz Watterberg..... | Breckenridge | 1909 |
| Register of Deeds..... | Barney W. Cole..... | Breckenridge | 1909 |
| Sheriff | P. F. Gergen..... | Breckenridge | 1909 |
| Attorney | E. Balentine..... | Breckenridge | 1909 |
| Judge of Probate..... | James Kane..... | Breckenridge | 1909 |
| Surveyor | Angus A. Phillips..... | Breckenridge | 1909 |
| Coroner | L. W. Armstrong..... | Breckenridge | 1909 |
| Clerk of Court..... | John T. Wells..... | Breckenridge | 1909 |
| Court Commissioner..... | P. E. Truax..... | Breckenridge | 1909 |
| Superintendent of Schools.. | E. M. Granger..... | Breckenridge | 1909 |
| County Commissioners— | | | |
| First District..... | Judson Smith..... | Campbell | 1911 |
| Second District..... | F. L. Pierce..... | Breckenridge | 1909 |
| Third District..... | A. B. Pedersen..... | Rothsay | 1911 |
| Fourth District..... | P. P. Melbostad..... | Wolverton | 1909 |
| Fifth District..... | John Hult..... | Wolverton | 1911 |

WINONA COUNTY.
COUNTY SEAT, WINONA.

| | | | |
|-----------------------------|-------------------------|----------------|------|
| Auditor | Jos. Winczewski | Winona | 1909 |
| Treasurer | Ilen Kalmes..... | Winona | 1909 |
| Register of Deeds..... | W. L. Szawlowski..... | Winona | 1909 |
| Sheriff | W. E. Parr..... | Winona | 1909 |
| Attorney | Earl Simpson..... | Winona | 1909 |
| Judge of Probate..... | D. E. Vance..... | Winona | 1909 |
| Surveyor | O. B. Leland..... | Winona | 1909 |
| Coroner | Dr. John Steinbach..... | Winona | 1909 |
| Clerk of Court..... | Emil J. Fakler..... | Winona | 1911 |
| Superintendent of Schools.. | Wm. A. Buggs..... | Stockton | 1909 |
| County Commissioners— | | | |
| First District..... | Philip Feiten..... | Winona | 1909 |
| Second District..... | Jacob Voelker..... | Winona | 1911 |
| Third District..... | F. R. Demuth..... | Elba | 1909 |
| Fourth District..... | John Roth..... | Utica | 1911 |
| Fifth District..... | John J. Monahan..... | Winona | 1909 |

COUNTY OFFICERS.

355

WRIGHT COUNTY.

COUNTY SEAT, BUFFALO.

| OFFICE. | NAME. | Postoffice Address. | Term Expires First Monday in January. |
|-----------------------------|------------------------|---------------------|---------------------------------------|
| Auditor | Henry C. Brasie..... | Buffalo | 1909 |
| Treasurer | August G. Johnson..... | Buffalo | 1909 |
| Register of Deeds..... | August Haftten..... | Buffalo | 1909 |
| Sheriff | A. H. Grant..... | Buffalo | 1909 |
| Attorney | J. J. Woolley..... | Buffalo | 1909 |
| Judge of Probate..... | Henry Spindler..... | Buffalo | 1909 |
| Surveyor | Edward H. Merz..... | Monticello | 1909 |
| Coroner | A. G. Moffatt..... | Howard Lake..... | 1909 |
| Clerk of Court..... | James J. Erickson..... | Buffalo | 1909 |
| Court Commissioner..... | L. A. Putnam..... | Buffalo | 1909 |
| Superintendent of Schools.. | August A. Zech..... | Annandale | 1909 |
| County Commissioners— | | | |
| First District..... | C. F. Zimmermann..... | Annandale | 1909 |
| Second District..... | Frank Zachmann..... | St. Michael..... | 1911 |
| Third District..... | Ezra W. Ferrell..... | Montrose | 1909 |
| Fourth District..... | John Kelly..... | Waverly | 1911 |
| Fifth District..... | P. H. Johnson..... | Cokato | 1909 |

YELLOW MEDICINE COUNTY.

COUNTY SEAT, GRANITE FALLS.

| | | | |
|-----------------------------|------------------------|--------------------|------|
| Auditor | S. O. Tjosvold..... | Granite Falls..... | 1909 |
| Treasurer | B. G. Johnson..... | Granite Falls..... | 1909 |
| Register of Deeds..... | P. Schlemmer..... | Granite Falls..... | 1909 |
| Sheriff | Giermund O. Homme..... | Granite Falls..... | 1909 |
| Attorney | Ole Hartwick..... | Granite Falls..... | 1909 |
| Judge of Probate..... | Bert O. Loe..... | Granite Falls..... | 1909 |
| Surveyor | John Norgaard..... | Granite Falls..... | 1909 |
| Coroner | F. J. Cressy..... | Granite Falls..... | 1909 |
| Clerk of Court..... | Alvin Sandru..... | Granite Falls..... | 1911 |
| Court Commissioner..... | J. S. Putnam..... | Granite Falls..... | 1909 |
| Superintendent of Schools.. | Martin L. Pratt..... | Granite Falls..... | 1909 |
| County Commissioners— | | | |
| First District..... | H. Schnackenberg..... | Echo | 1909 |
| Second District..... | O. N. Sherdal..... | Granite Falls..... | 1911 |
| Third District..... | Andrew Olien..... | Clarkfield | 1909 |
| Fourth District..... | George Cole..... | Canby | 1911 |
| Fifth District..... | Christian Olson..... | Canby | 1909 |

STATE ELECTIONS.

ELECTION RETURNS FOR STATE OFFICERS, 1906.

Rep., Republican; Dem., Democrat; Pro., Prohibitionist; Pub. Own., Public Ownership.

AITKIN COUNTY.

| ELECTION DISTRICTS. | Total Names on Register of Electors—Males. | Total Names on Register of Electors—Females. | Total No. of Ballots Cast and Counted—Males. | Total No. of Ballots Cast and Counted—Females. | GOVERNOR. | | | | LIEUT. GOV. | | |
|------------------------|--|--|--|--|------------|---------------|---------------|--------------------|----------------|------------------|------------------|
| | | | | | Cole, Rep. | Johnson, Dem. | Dorsett, Pro. | Lofthus, Pub. Own. | Eberhart, Rep. | Pendergast, Dem. | Lokengaard, Pro. |
| 1 Aitkin Village..... | 288 | 136 | 288 | 134 | 133 | 144 | 4 | 5 | 156 | 83 | 13 |
| 2 Aitkin Township..... | 90 | 16 | 89 | 11 | 32 | 45 | 2 | ... | 50 | 21 | 4 |
| 3 Balsam | 14 | 2 | 14 | 2 | 9 | 5 | ... | ... | 12 | 2 | ... |
| 4 Ball Bluff..... | 42 | ... | 42 | ... | 15 | 21 | 2 | 4 | 29 | 15 | 5 |
| 5 Beaver | 29 | 2 | 17 | 2 | 8 | 8 | ... | ... | 14 | 2 | ... |
| 6 Clark | 38 | 2 | 29 | 2 | 15 | 12 | ... | 2 | 14 | 11 | ... |
| 7 Davidson | 8 | ... | 8 | ... | 3 | 3 | ... | 2 | 5 | 1 | 1 |
| 8 Esquagamah | 16 | 4 | 16 | 4 | 12 | 4 | ... | ... | 12 | 4 | ... |
| 9 Farm Island..... | 93 | 6 | 54 | 1 | 15 | 32 | 2 | 5 | 32 | 15 | 2 |
| 10 Fleming | 19 | 2 | 19 | 2 | 7 | 11 | 1 | ... | 2 | 8 | 2 |
| 11 Glen | 48 | ... | 28 | 3 | 6 | 22 | ... | ... | 22 | 6 | ... |
| 12 Haugen | 41 | 2 | 18 | 2 | 7 | 8 | ... | 2 | 11 | 4 | 1 |
| 13 Hazelton | 71 | 9 | 46 | 2 | 29 | 9 | ... | ... | 27 | 9 | ... |
| 14 Hebron | 12 | 3 | 8 | 2 | 6 | 2 | ... | ... | 5 | 2 | ... |
| 15 Hill Lake..... | 39 | 16 | 39 | 10 | 35 | 3 | ... | ... | 34 | 3 | ... |
| 16 Idun | 24 | ... | 24 | ... | 5 | 11 | 6 | 2 | 12 | 3 | 6 |
| 17 Jevne | 26 | 8 | 26 | 8 | 8 | 11 | 2 | 4 | 9 | 7 | 6 |
| 18 Jewett | 7 | ... | 7 | ... | 6 | 1 | ... | ... | 6 | ... | ... |
| 19 Kimberly | 57 | 13 | 41 | 9 | 20 | 19 | 1 | ... | 26 | 11 | 1 |
| 20 Lakeside | 26 | 3 | 26 | 3 | 10 | 14 | ... | 2 | 15 | 5 | 4 |
| 21 Lee | 18 | 3 | 21 | 3 | 2 | 15 | 1 | ... | 5 | 10 | 2 |
| 22 Libby | 13 | ... | 13 | ... | 3 | 4 | ... | 4 | 4 | 4 | ... |
| 23 Logan | 33 | 4 | 20 | 2 | 6 | 14 | ... | ... | 9 | 7 | ... |
| 24 Macville | 28 | ... | 15 | ... | 4 | 10 | ... | ... | 8 | 7 | ... |
| 25 Malno | 36 | 1 | 36 | 1 | 9 | 25 | 2 | ... | 21 | 8 | 3 |
| 26 McGregor | 42 | 13 | 42 | 13 | 15 | 20 | 1 | 5 | 17 | 10 | 5 |
| 27 Millward | 12 | 2 | 14 | 2 | 8 | 3 | 1 | ... | 11 | 1 | ... |
| 28 Morrison | 44 | 2 | 25 | 2 | 10 | 14 | ... | ... | 10 | 10 | ... |
| 29 Nordland | 97 | 7 | 64 | 5 | 24 | 38 | 1 | ... | 37 | 14 | 10 |
| 30 Pliny | 30 | 4 | 20 | 2 | 4 | 15 | ... | 1 | 10 | 8 | ... |
| 31 Rice River..... | 15 | 1 | 15 | 1 | 9 | 4 | ... | ... | 11 | 2 | ... |
| 32 Salo | 23 | 17 | 19 | 1 | 19 | ... | ... | ... | 19 | ... | ... |
| 33 Seavey | 20 | 3 | 20 | 3 | 10 | 5 | 5 | ... | 12 | ... | 7 |
| 34 Shamrock | 8 | 7 | 8 | 7 | 4 | 4 | ... | ... | 3 | 4 | 1 |
| 35 Spalding | 15 | 3 | 15 | 3 | 6 | 8 | ... | 1 | 8 | 4 | 1 |
| 36 Spencer | 95 | 18 | 56 | 3 | 24 | 31 | ... | ... | 27 | 20 | 2 |
| 37 Verdon | 17 | 11 | 13 | ... | 4 | 4 | 3 | 2 | 7 | 1 | 4 |
| 38 Wagner | 20 | ... | 20 | ... | 3 | 12 | 1 | 4 | 9 | 8 | ... |
| 39 Waukenabo | 14 | 1 | 14 | 1 | 10 | 4 | ... | ... | 11 | 2 | ... |
| 40 Wealthwood | 30 | ... | 16 | ... | 8 | 7 | 1 | ... | 9 | 6 | 1 |
| 41 Williams | 13 | 3 | 13 | 3 | 2 | 9 | ... | 2 | 3 | 9 | ... |
| 42 Workman | 24 | 7 | 24 | 7 | 8 | 8 | ... | 7 | 11 | 5 | 4 |
| Total | 1745 | 325 | 1342 | 256 | 573 | 639 | 36 | 54 | 753 | 352 | 84 |

ELECTION RETURNS FOR STATE OFFICERS, 1906.

Rep., Republican; Dem., Democrat; Pro., Prohibitionist; Pub. Own., Public Ownership.

AITKIN COUNTY.

| SEC. OF STATE. | | | AUDITOR. | | TREASURER. | | | ATTY. GEN'L. | | CHIEF JUSTICE SUPREME COURT Start, Rep. | CLERK SUPREME COURT. | | RAILROAD AND WAREHOUSE COMMISSIONER | | |
|----------------|-----------------|-----------------|---------------|--------------|----------------|-------------|-----------------|--------------|------------|--|----------------------|---------------|-------------------------------------|----------------|---------------|
| Schmahl, Rep. | Magnusson, Dem. | Hendricks, Pro. | Iverson, Rep. | Aarnes, Dem. | Dinehart, Rep. | Evans, Dem. | Kolu, Pub. Own. | Young, Rep. | Dwan, Dem. | | Pidgeon, Rep. | Wheaton, Dem. | Staples, Rep. | Schaefer, Dem. | Hieberg, Pro. |
| 184 | 89 | 12 | 183 | 72 | 165 | 74 | 7 | 181 | 71 | 203 | 153 | 83 | 106 | 70 | 10 |
| 42 | 24 | 5 | 53 | 18 | 51 | 17 | 1 | 54 | 17 | 57 | 48 | 19 | 49 | 15 | 3 |
| 11 | 3 | | 14 | | 100 | 2 | | 12 | 1 | 13 | 11 | 3 | 11 | 2 | |
| 17 | 19 | 3 | 25 | 14 | 17 | 17 | 7 | 22 | 16 | 27 | 20 | 17 | 18 | 14 | 5 |
| 15 | 1 | | 15 | 1 | 15 | 1 | | 15 | 1 | 16 | 14 | 1 | 14 | 1 | 1 |
| 16 | 10 | 2 | 17 | 10 | 17 | 8 | 2 | 19 | 9 | 22 | 17 | 11 | 14 | 11 | |
| 5 | 1 | | 5 | 1 | 5 | 1 | 2 | 5 | 1 | 5 | 6 | | 5 | 1 | |
| 13 | 3 | | 13 | 3 | 12 | 4 | | 12 | 4 | 13 | 13 | 3 | 12 | 4 | |
| 27 | 19 | 4 | 40 | 9 | 35 | 10 | 6 | 35 | 14 | 41 | 34 | 15 | 32 | 12 | 6 |
| 10 | 8 | 1 | 13 | 5 | 10 | 7 | 1 | 10 | 8 | 16 | 10 | 8 | 9 | 7 | 2 |
| 21 | 7 | | 24 | 4 | 25 | 3 | | 25 | 3 | 27 | 24 | 2 | 26 | 2 | |
| 9 | 5 | 1 | 14 | 3 | 12 | 4 | 2 | 14 | 2 | 14 | 11 | 5 | 10 | 3 | |
| 23 | 8 | 2 | 31 | 8 | 30 | 5 | 7 | 33 | 5 | 34 | 30 | 6 | 30 | 6 | |
| 5 | 2 | | 6 | 2 | 5 | 3 | | 6 | 2 | 7 | 6 | 2 | 6 | 2 | |
| 34 | 4 | | 33 | 5 | 33 | 4 | 1 | 34 | 4 | 35 | 32 | 5 | 29 | 5 | 2 |
| 13 | 3 | 7 | 18 | 2 | 18 | 1 | 2 | 18 | 3 | 21 | 19 | 4 | 13 | 1 | 7 |
| 10 | 7 | 5 | 14 | 6 | 13 | 5 | 5 | 15 | 6 | 18 | 14 | 8 | 10 | 6 | 5 |
| 6 | | | 7 | | 6 | | | 6 | | 6 | 5 | | 7 | | |
| 23 | 13 | 2 | 31 | 4 | 29 | 7 | 1 | 30 | 8 | 34 | 28 | 8 | 29 | 8 | |
| 12 | 10 | 1 | 20 | 4 | 15 | 4 | 4 | 17 | 5 | 21 | 16 | 7 | 14 | 4 | 4 |
| 10 | 7 | | 14 | 3 | 9 | 5 | 3 | 10 | 7 | 12 | 11 | 5 | 10 | 4 | 2 |
| 9 | 3 | 1 | 4 | 2 | 3 | 3 | 4 | 5 | 3 | 7 | 4 | 2 | 3 | 3 | |
| 8 | 9 | | 12 | 5 | 10 | 5 | 1 | 11 | 6 | 15 | 10 | 7 | 9 | 7 | |
| 9 | 5 | | 10 | 5 | 8 | 6 | 1 | 9 | 4 | 9 | 7 | 6 | 9 | 5 | |
| 20 | 8 | 4 | 29 | 3 | 25 | 6 | 1 | 27 | 5 | 28 | 27 | 4 | 24 | 5 | 3 |
| 16 | 14 | 3 | 25 | 8 | 18 | 6 | 10 | 20 | 11 | 27 | 19 | 13 | 17 | 9 | 4 |
| 11 | 1 | | 11 | 1 | 10 | 1 | | 11 | 1 | 12 | 10 | 1 | 11 | 1 | |
| 9 | 13 | | 16 | 5 | 13 | 9 | | 15 | 7 | 17 | 16 | 5 | 12 | 8 | 1 |
| 33 | 19 | 4 | 53 | 7 | 44 | 10 | 7 | 52 | 9 | 56 | 48 | 11 | 44 | 12 | 4 |
| 11 | 7 | | 10 | 8 | 10 | 8 | 1 | 13 | 5 | 13 | 9 | 9 | 11 | 8 | |
| 12 | 1 | 1 | 14 | 1 | 12 | 1 | 2 | 14 | 1 | 15 | 14 | 1 | 12 | 1 | 1 |
| 19 | | | 17 | 1 | 19 | | | 19 | | 19 | 19 | | 19 | | |
| 14 | | 6 | 17 | 1 | 19 | | 1 | 18 | 1 | 20 | 20 | | 13 | | 7 |
| 2 | 5 | 1 | 5 | 3 | 2 | 3 | 3 | 5 | 3 | 7 | 3 | 5 | 2 | 5 | 1 |
| 7 | 6 | | 10 | 4 | 10 | 3 | 1 | 10 | 4 | 100 | 10 | 4 | 7 | 4 | 3 |
| 28 | 19 | 2 | 33 | 15 | 28 | 13 | 5 | 31 | 16 | 38 | 27 | 15 | 27 | 17 | 1 |
| 8 | 1 | 3 | 9 | | 6 | 2 | 2 | 9 | 1 | 10 | 7 | 3 | 8 | 1 | 4 |
| 8 | 8 | 1 | 10 | 7 | 9 | 6 | 5 | 12 | 5 | 15 | 8 | 9 | 7 | 10 | |
| 11 | 2 | | 11 | 2 | 10 | 2 | | 11 | 2 | 11 | 11 | 2 | 11 | 3 | |
| 7 | 5 | 4 | 10 | 5 | 9 | 6 | | 11 | 5 | 12 | 9 | 5 | 8 | 5 | 2 |
| 5 | 7 | | 8 | 5 | 4 | 7 | 2 | 6 | 7 | 10 | 4 | 9 | 5 | 8 | |
| 11 | 5 | 5 | 13 | 8 | 11 | 3 | 8 | 14 | 8 | 14 | 10 | 11 | 13 | 5 | 3 |
| 72 | 281 | 80 | 919 | 269 | 814 | 282 | 105 | 896 | 291 | 1013 | 814 | 334 | 786 | 295 | 81 |

ELECTION RETURNS FOR STATE OFFICERS, 1906.

Rep., Republican; Dem., Democrat; Pro., Prohibitionist; Pub. Own., Public Ownership.
ANOKA COUNTY.

| ELECTION DISTRICTS. | Total Names on Register of Electors—Males. | Total Names on Register of Electors—Females. | Total No. of Ballots Cast and Counted—Males. | Total No. of Ballots Cast and Counted—Females. | GOVERNOR. | | | | LIEUT. GOV. | | |
|-------------------------------------|--|--|--|--|------------|---------------|---------------|--------------------|----------------|-----------------|-------------------|
| | | | | | Cole, Rep. | Johnson, Dem. | Dorsett, Pro. | Lothaus, Pub. Own. | Eberhart, Rep. | Pendegast, Dem. | Lokensgaard, Pro. |
| 1 City of Anoka—1st ward..... | 218 | | 218 | | 102 | 98 | 5 | 4 | 121 | 58 | 8 |
| 2 City of Anoka—2d ward..... | 208 | 1 | 208 | 1 | 99 | 98 | 2 | 2 | 121 | 55 | 5 |
| 3 City of Anoka—3d ward..... | 310 | | 220 | | 90 | 122 | 7 | | 125 | 58 | 16 |
| 4 Township of Anoka..... | 72 | | 72 | | 27 | 40 | 2 | | 37 | 21 | 3 |
| 5 Township of Bethel..... | 144 | | 119 | | 57 | 56 | 1 | 1 | 86 | 26 | 2 |
| 6 Village of Bethel..... | 42 | | 42 | | 27 | 15 | | | 31 | 10 | |
| 7 Township of Blaine..... | 83 | | 83 | | 41 | 36 | 2 | | 52 | 19 | 1 |
| 8 Township of Burns..... | 128 | | 128 | | 37 | 84 | 1 | 2 | 72 | 42 | 6 |
| 9 Township of Centerville..... | 143 | | 126 | | 44 | 81 | 1 | | 50 | 67 | 3 |
| 10 Village of Columbia Heights..... | 54 | | 44 | | 18 | 21 | | 1 | 21 | 15 | 2 |
| 11 Township of Columbus..... | 107 | | 74 | | 29 | 43 | 1 | | 50 | 17 | 2 |
| 12 Township of Fridley..... | 84 | | 84 | | 7 | 74 | | 1 | 30 | 43 | 4 |
| 13 Township of Grow..... | 102 | | 102 | | 34 | 64 | | | 62 | 15 | 2 |
| 14 Township of Harm Lake..... | 120 | | 101 | | 17 | 83 | | | 72 | 19 | 5 |
| 15 Township of Linwood..... | 84 | | 63 | | 38 | 17 | 2 | 2 | 49 | 10 | 2 |
| 16 Township of Oak Grove..... | 97 | | 97 | | 40 | 54 | 1 | 1 | 55 | 30 | 1 |
| 17 Township of Ramsey..... | 81 | | 81 | | 35 | 43 | | | 49 | 25 | 1 |
| 18 Township of St. Francis..... | 120 | | 76 | | 32 | 41 | | | 45 | 23 | 1 |
| Totals | 2197 | 1 | 1947 | 1 | 774 | 1070 | 25 | 14 | 1128 | 548 | 64 |

BECKER COUNTY.

| | | | | | | | | | | | |
|----------------------------------|-------|-------|-------|-------|-----|------|-------|-------|------|-----|-------|
| 1 Atlanta | 101 | 49 | | | 19 | 25 | 2 | | 30 | 10 | 5 |
| 2 Audubon | 206 | 19 | 127 | | 37 | 69 | 14 | 3 | 59 | 35 | 22 |
| 3 Burlington | 232 | 6 | 232 | 6 | 93 | 123 | 8 | | 108 | 94 | 11 |
| 4 Calloway | 73 | | 72 | | 48 | 20 | 1 | 2 | 34 | 28 | 3 |
| 5 Carsonville | 33 | 29 | 14 | | 4 | 8 | | 2 | 8 | 5 | |
| 6 Cormorant | 65 | | 65 | | 15 | 42 | 6 | 1 | 30 | 20 | 11 |
| 7 Cuba | | | 61 | | 29 | 29 | 2 | | 48 | 9 | 4 |
| 8 City of Detroit—1st ward..... | 112 | | 112 | | 27 | 78 | | 4 | 49 | 40 | 2 |
| 9 City of Detroit—2nd ward..... | 143 | 42 | 108 | | 38 | 63 | 6 | | 62 | 25 | 7 |
| 10 City of Detroit—3rd ward..... | 196 | 79 | 160 | | 49 | 90 | 9 | 10 | 88 | 43 | 14 |
| 11 Detroit Township..... | 88 | 5 | 44 | 1 | 9 | 23 | 6 | 2 | 14 | 17 | 7 |
| 12 Erie | 59 | 45 | 38 | | 19 | 18 | | | 30 | 7 | 1 |
| 13 Evergreen | 64 | | 18 | | 4 | 9 | 5 | | 8 | 2 | 4 |
| 14 Grand Park..... | 19 | | 19 | | 1 | 16 | | 2 | 13 | 5 | 1 |
| 15 Green Valley..... | 26 | | 26 | | 20 | 5 | | | 22 | 4 | |
| 16 Hamden | 127 | 79 | 61 | | 14 | 45 | 2 | | 22 | 21 | 10 |
| 17 Height of Land..... | 31 | | 31 | | 11 | 19 | | 1 | 23 | 6 | 1 |
| 18 Holmesville | 100 | | 35 | | 9 | 24 | | 2 | 14 | 17 | 2 |
| 19 Lake Eunice..... | 142 | 9 | 75 | | 18 | 49 | 1 | 7 | 38 | 22 | 8 |
| 20 Lake Park..... | 197 | 41 | 158 | | 63 | 87 | 3 | 2 | 89 | 37 | 21 |
| 21 Lake View..... | 60 | 12 | 35 | 2 | 13 | 17 | 2 | 1 | 15 | 11 | 6 |
| 22 Osage | | | 46 | 1 | 16 | 25 | 4 | 1 | 19 | 13 | 6 |
| 23 Pine Point..... | 40 | 10 | 40 | 10 | 16 | 24 | | | 5 | 18 | 1 |
| 24 Richwood | 133 | | 68 | | 20 | 44 | | | 40 | 19 | 2 |
| 25 Runeberg | 51 | | 51 | | 20 | 29 | | 2 | 38 | 9 | 2 |
| 26 Savannah | 22 | | 22 | | 9 | 12 | | | 10 | 11 | |
| 27 Shell Lake..... | 35 | 1 | 27 | | 15 | 10 | 1 | | 18 | 4 | 2 |
| 28 Silver Leaf..... | 24 | | 24 | | 6 | 15 | 1 | | 11 | 11 | 1 |
| 29 Spruce Grove..... | 83 | 65 | 46 | | 24 | 20 | 2 | | 27 | 12 | 2 |
| 30 Toad Lake..... | 55 | | 28 | | 21 | 7 | | | 25 | 2 | 1 |
| 31 Two Inlets..... | 42 | 31 | 8 | 9 | 1 | 2 | | 2 | 3 | 3 | |
| 32 Walworth | 88 | 4 | 27 | 2 | 8 | 10 | 9 | | 14 | 2 | 10 |
| 33 White Earth..... | 140 | | 140 | | 110 | 17 | | 3 | 95 | 28 | 1 |
| 34 Wolf Lake..... | 52 | 39 | 26 | | 22 | 4 | | | 23 | 3 | |
| Totals | 2839 | 565 | 2090 | 22 | 828 | 1078 | 84 | 47 | 1132 | 593 | 168 |

ELECTION RETURNS.

361

ELECTION RETURNS FOR STATE OFFICERS, 1906.

Rep., Republican; Dem., Democrat; Pro., Prohibitionist; Pub. Own., Public Ownership.
ANOKA COUNTY.

| SEC. OF STATE. | | | AUDITOR. | | TREASURER. | | | ATTY. GEN'L. | | CHIEF JUSTICE SUPREME COURT Start, Rep. | CLERK SUPREME COURT. | | RAILROAD AND WAREHOUSE COMMISSIONER | | |
|----------------|-----------------|-----------------|---------------|--------------|----------------|-------------|-----------------|--------------|------------|--|----------------------|---------------|-------------------------------------|----------------|--------------|
| Schmahl, Rep. | Magnusson, Dem. | Hendricks, Pro. | Iverson, Rep. | Aarnes, Dem. | Dinehart, Rep. | Evans, Dem. | Kolu, Pub. Own. | Young, Rep. | Dwan, Dem. | | Pidgeon, Rep. | Wheaton, Dem. | Staples, Rep. | Schaefer, Dem. | Hieber, Pro. |
| 121 | 49 | 7 | 140 | 36 | 124 | 36 | 4 | 136 | 43 | 141 | 119 | 54 | 120 | 50 | 6 |
| 126 | 44 | 9 | 141 | 40 | 140 | 34 | 4 | 146 | 38 | 151 | 124 | 46 | 128 | 41 | 7 |
| 118 | 66 | 13 | 144 | 57 | 141 | 52 | 2 | 142 | 49 | 155 | 130 | 57 | 130 | 49 | 8 |
| 37 | 20 | 3 | 45 | 16 | 44 | 17 | 2 | 43 | 18 | 48 | 39 | 19 | 38 | 16 | 4 |
| 89 | 23 | 2 | 101 | 8 | 25 | 15 | 1 | 98 | 13 | 103 | 92 | 14 | 90 | 10 | 5 |
| 31 | 8 | 2 | 33 | 8 | 32 | 6 | | 34 | 7 | 33 | 32 | 10 | 30 | 10 | 1 |
| 49 | 21 | 1 | 53 | 18 | 51 | 18 | | 53 | 18 | 55 | 51 | 17 | 49 | 18 | 1 |
| 71 | 48 | 4 | 96 | 23 | 84 | 32 | 4 | 90 | 27 | 98 | 82 | 31 | 82 | 27 | 6 |
| 58 | 60 | 5 | 62 | 55 | 57 | 62 | 2 | 64 | 56 | 77 | 58 | 60 | 54 | 56 | 3 |
| 27 | 9 | 1 | 26 | 11 | 23 | 12 | 3 | 26 | 10 | 31 | 21 | 16 | 23 | 10 | 2 |
| 45 | 25 | | 51 | 16 | 54 | 13 | 2 | 58 | 11 | 62 | 52 | 15 | 52 | 12 | 4 |
| 26 | 49 | 2 | 48 | 27 | 35 | 39 | 2 | 40 | 21 | 57 | 33 | 36 | 31 | 37 | |
| 58 | 19 | 4 | 72 | 9 | 64 | 11 | 3 | 70 | 9 | 70 | 60 | 10 | 64 | 9 | 3 |
| 70 | 23 | 5 | 87 | 11 | 82 | 14 | 1 | 90 | 5 | 91 | 80 | 13 | 80 | 11 | 4 |
| 51 | 10 | 1 | 55 | 8 | 53 | 8 | 1 | 54 | 8 | 58 | 45 | 10 | 47 | 9 | 4 |
| 52 | 34 | 4 | 61 | 26 | 61 | 24 | 3 | 60 | 29 | 64 | 68 | 26 | 57 | 27 | 1 |
| 50 | 25 | 1 | 50 | 23 | 50 | 24 | | 51 | 24 | 58 | 50 | 23 | 53 | 21 | |
| 48 | 22 | 1 | 50 | 21 | 49 | 19 | 3 | 49 | 20 | 56 | 44 | 22 | 46 | 19 | 2 |
| 1127 | 555 | 65 | 1315 | 413 | 1239 | 436 | 37 | 1304 | 416 | 1408 | 1180 | 479 | 1174 | 432 | 61 |

BECKER COUNTY.

| | | | | | | | | | | | | | | | |
|------|-------|-------|------|-----|------|-------|-------|------|-----|------|------|-------|------|-----|-------|
| 35 | 10 | 1 | 42 | 4 | 33 | 10 | 2 | 38 | 6 | 42 | 40 | 4 | 33 | 10 | 2 |
| 64 | 32 | 20 | 83 | 25 | 76 | 20 | 9 | 78 | 27 | 84 | 73 | 25 | 59 | 27 | 22 |
| 126 | 75 | 12 | 145 | 63 | 132 | 70 | 3 | 139 | 68 | 155 | 123 | 67 | 132 | 71 | 6 |
| 32 | 29 | 4 | 38 | 28 | 35 | 26 | 2 | 35 | 28 | 49 | 36 | 26 | 36 | 25 | 3 |
| 8 | 3 | 1 | 8 | 5 | 6 | 2 | 5 | 8 | 3 | 10 | 7 | 3 | 8 | 2 | 1 |
| 30 | 20 | 11 | 42 | 16 | 37 | 15 | 5 | 43 | 14 | 50 | 36 | 16 | 33 | 17 | 9 |
| 47 | 12 | 2 | 57 | 4 | 52 | 8 | | 51 | 8 | 54 | 54 | 6 | 46 | 9 | 4 |
| 53 | 33 | 3 | 61 | 29 | 55 | 33 | 3 | 62 | 29 | 71 | 52 | 30 | 53 | 33 | 2 |
| 65 | 20 | 7 | 75 | 18 | 70 | 21 | | 71 | 20 | 73 | 61 | 24 | 63 | 20 | 8 |
| 88 | 43 | 10 | 106 | 32 | 99 | 35 | 14 | 105 | 33 | 117 | 97 | 35 | 91 | 37 | 9 |
| 17 | 14 | 8 | 28 | 12 | 21 | 14 | 3 | 24 | 14 | 32 | 22 | 16 | 19 | 14 | 5 |
| 30 | 6 | 1 | 31 | 6 | 32 | 5 | | 32 | 5 | 34 | 31 | 6 | 28 | 6 | |
| 11 | 1 | 2 | 12 | 2 | 13 | | | 12 | 1 | 9 | 10 | | 11 | 1 | 1 |
| 12 | 5 | 1 | 15 | 3 | 14 | 2 | 2 | 16 | 2 | 15 | 13 | 5 | 13 | 2 | |
| 22 | 3 | 1 | 23 | 3 | 21 | 4 | 1 | 23 | 3 | 25 | 22 | 4 | 23 | 2 | 1 |
| 26 | 17 | 9 | 38 | 16 | 27 | 16 | 4 | 36 | 14 | 33 | 28 | 18 | 25 | 16 | 14 |
| 27 | 3 | | 25 | 3 | 25 | 2 | 1 | 26 | 2 | 25 | 26 | 2 | 23 | 4 | 1 |
| 14 | 19 | | 22 | 12 | 19 | 11 | 3 | 20 | 12 | 28 | 21 | 11 | 18 | 13 | 2 |
| 38 | 23 | 7 | 53 | 15 | 42 | 20 | 11 | 47 | 21 | 60 | 47 | 18 | 42 | 20 | 7 |
| 90 | 28 | 15 | 125 | 16 | 117 | 20 | 5 | 120 | 18 | 130 | 114 | 22 | 97 | 20 | 22 |
| 22 | 9 | 2 | 25 | 8 | 24 | 9 | 1 | 25 | 8 | 30 | 23 | 7 | 22 | 9 | 1 |
| 20 | 6 | 9 | 26 | 8 | 22 | 6 | 4 | 25 | 6 | 24 | 21 | 7 | 20 | 8 | 4 |
| 7 | 17 | | 10 | 13 | 6 | 16 | | 7 | 16 | 18 | 7 | 13 | 6 | 13 | |
| 39 | 22 | 2 | 47 | 16 | 43 | 12 | 6 | 48 | 13 | 55 | 41 | 16 | 40 | 21 | 2 |
| 38 | 9 | 3 | 45 | 5 | 39 | 8 | 2 | 42 | 7 | 47 | 40 | 7 | 38 | 6 | 4 |
| 11 | 9 | 1 | 10 | 11 | 10 | 11 | | 11 | 10 | 19 | 10 | 9 | 10 | 10 | |
| 22 | 1 | 3 | 24 | 2 | 23 | 3 | | 26 | 1 | 26 | 19 | 6 | 22 | 1 | 2 |
| 12 | 10 | 1 | 14 | 8 | 13 | 9 | | 14 | 8 | 17 | 13 | 9 | 12 | 9 | 1 |
| 31 | 8 | 2 | 33 | 10 | 32 | 7 | 2 | 31 | 10 | 36 | 33 | 7 | 31 | 9 | 2 |
| 25 | 2 | | 26 | 2 | 23 | 3 | 1 | 25 | 2 | 26 | 23 | 3 | 23 | 3 | |
| 1 | 5 | | 1 | 5 | 3 | 2 | 2 | 2 | 4 | 5 | 1 | 5 | 1 | 5 | 9 |
| 16 | | 9 | 22 | 2 | 19 | 1 | 2 | 21 | 1 | 23 | 20 | 1 | 14 | 2 | |
| 90 | 27 | 1 | 100 | 27 | 98 | 25 | 3 | 97 | 28 | 108 | 97 | 25 | 93 | 26 | |
| 23 | 3 | | 23 | 3 | 23 | 2 | 1 | 23 | 3 | 25 | 23 | 3 | 23 | 3 | |
| 1210 | 524 | 148 | 1435 | 432 | 1304 | 448 | 97 | 1383 | 445 | 1555 | 1284 | 456 | 1208 | 474 | 144 |

ELECTION RETURNS FOR STATE OFFICERS, 1906.

Rep., Republican; Dem., Democrat; Pro., Prohibitionist; Pub. Own., Public Ownership.
BELTRAMI COUNTY.

| ELECTION DISTRICTS. | Total Names on Register of Electors—Males. | Total Names on Register of Electors—Females. | Total No. of Ballots Cast and Counted—Males. | Total No. of Ballots Cast and Counted—Females. | GOVERNOR. | | | | LIEUT. GOV. | | |
|-------------------------------------|--|--|--|--|------------|---------------|---------------|--------------------|----------------|------------------|-------------------|
| | | | | | Cole, Rep. | Johnson, Dem. | Dorsett, Pro. | Lofthus, Pub. Own. | Eberhart, Rep. | Pendergast, Dem. | Lokensgaard, Pro. |
| 1 Alaska | 29 | | 29 | | 10 | 16 | 1 | 2 | 11 | 14 | 1 |
| 2 Battle | 49 | | 49 | | 11 | 34 | 1 | 3 | 20 | 18 | 9 |
| 3 Benirtle | 35 | | 35 | | 6 | 26 | 1 | 2 | 17 | 11 | 3 |
| 4 Bemidji | 39 | | 39 | | 14 | 13 | 9 | 3 | 13 | 12 | 13 |
| 5 Blackduck | 26 | | 26 | | 11 | 13 | | 1 | 12 | 12 | 1 |
| 6 Baudette | 93 | 9 | 73 | 1 | 45 | 24 | 1 | | 45 | 19 | 3 |
| 7 Buzzle | 37 | | 37 | | 7 | 27 | | 2 | 14 | 17 | 4 |
| 8 Birch | 13 | 2 | 8 | 2 | 5 | 2 | | | 7 | | |
| 9 Cormant | 47 | 4 | 26 | 2 | 9 | 16 | | 1 | 12 | 11 | 3 |
| 10 Durand | 24 | | 24 | | 6 | 16 | | 2 | 4 | 18 | |
| 11 Eckles | 77 | | 77 | | 10 | 52 | 1 | 3 | 17 | 44 | 3 |
| 12 Frohn | 52 | 1 | 49 | | 11 | 35 | | 1 | 18 | 25 | 5 |
| 13 Grant Valley..... | 49 | | 49 | | 20 | 18 | | 11 | 15 | 25 | 1 |
| 14 Gudrid | 34 | | 21 | | 9 | 10 | | 1 | 7 | 9 | 2 |
| 15 Hagali | 16 | | 16 | | 6 | 9 | | | 7 | 8 | |
| 16 Hornet | 34 | 2 | 34 | 2 | 20 | 11 | | 2 | 24 | 7 | |
| 17 Hamre | 20 | 2 | 20 | 2 | 10 | 7 | | 1 | 11 | 6 | 2 |
| 18 Jones | 40 | 3 | 23 | | 14 | 5 | 1 | 2 | 10 | 6 | 3 |
| 19 Kelliher | 83 | 14 | 63 | | 30 | 27 | | | 28 | 26 | 4 |
| 20 Liberty | 37 | | 37 | | 10 | 24 | 1 | | 14 | 18 | 2 |
| 21 Lammers | 48 | 8 | 34 | | 8 | 24 | | | 15 | 13 | 2 |
| 22 Langor | 25 | | 25 | | 11 | 10 | 2 | 1 | 12 | 10 | 3 |
| 23 Lee | 16 | | 16 | | 5 | 8 | | 2 | 8 | 3 | 3 |
| 24 Lakewood | 27 | | 27 | | 10 | 15 | | | 19 | 5 | |
| 25 Maple Ridge..... | 44 | | 44 | | 13 | 27 | 1 | | 14 | 23 | 1 |
| 26 Moose Lake | 17 | | 12 | | 6 | 5 | | 1 | 7 | 2 | 2 |
| 27 McDougald | 27 | 7 | 21 | | 12 | 5 | | | 14 | 6 | |
| 28 Minnie | 14 | | 14 | | 2 | 8 | 1 | 3 | 8 | 4 | 2 |
| 29 Northern | 51 | 13 | 28 | | 16 | 10 | | 1 | 7 | 19 | |
| 30 Nebish | 48 | 4 | 30 | | 11 | 18 | 1 | | 10 | 17 | 1 |
| 31 Port Hope..... | 35 | 5 | 25 | 1 | 14 | 9 | | | 13 | 9 | |
| 32 Quiring | 22 | | 22 | | 9 | 13 | | | 17 | 3 | 1 |
| 33 Roosevelt | 33 | | 33 | | 9 | 23 | | | 17 | 9 | 5 |
| 34 Summit | 11 | | 11 | | 4 | 6 | 1 | | 7 | 2 | 1 |
| 35 Shotley | 34 | 4 | 28 | 2 | 10 | 15 | | 3 | 12 | 12 | 1 |
| 36 Spooner | 87 | | 87 | | 30 | 54 | 2 | 1 | 56 | 15 | 7 |
| 37 Spruce Grove..... | 8 | | 8 | | 3 | 5 | | | 4 | 1 | 3 |
| 38 Turtle River..... | 20 | | 20 | | 10 | 7 | | 3 | 8 | 9 | 1 |
| 39 Turtle Lake | 30 | | 30 | | 6 | 17 | 1 | 2 | 7 | 17 | 2 |
| 40 Taylor | 13 | | 13 | | 10 | 2 | | 1 | 9 | 3 | 1 |
| 41 Wabanaca | 22 | | 22 | | 5 | 15 | | 1 | 8 | 7 | 6 |
| 42 City of Bemidji, 1st Ward..... | 129 | | 129 | | 68 | 54 | 2 | 1 | 50 | 72 | 2 |
| 43 City of Bemidji, 2nd Ward..... | 165 | 92 | 153 | | 61 | 88 | | 3 | 38 | 104 | 1 |
| 44 City of Bemidji, 3rd Ward..... | 261 | 139 | 207 | | 65 | 119 | | | 57 | 114 | 2 |
| 45 City of Bemidji, 4th Ward..... | 216 | 42 | 191 | | 63 | 109 | | 2 | 51 | 100 | 4 |
| 46 Village of Blackduck..... | 180 | 74 | 163 | | 86 | 62 | 1 | 3 | 79 | 45 | 4 |
| 47 Village of Nymore..... | 75 | 51 | 55 | 3 | 20 | 21 | 1 | 11 | 17 | 20 | 5 |
| 48 Village of Tenstrike Center..... | 84 | 37 | 79 | 5 | 48 | 27 | 1 | | 46 | 26 | |
| 49 Village of Turtle River..... | 35 | | 35 | | 16 | 11 | 1 | 1 | 14 | 10 | 2 |
| 50 Village of Funkly..... | 43 | 11 | 34 | | 4 | 29 | 1 | | 11 | 15 | 2 |
| 51 Red Lake Agency..... | 91 | | 91 | | 55 | 18 | 1 | | 26 | 21 | 3 |
| 52 Zippell | 21 | 4 | 21 | 4 | 14 | 5 | 2 | | 13 | 3 | 3 |
| Totals | 2766 | 528 | 2145 | 24 | 968 | 1224 | 35 | 77 | 990 | 1025 | 129 |

ELECTION RETURNS FOR STATE OFFICERS, 1906.

Rep., Republican; Dem., Democrat; Pro., Prohibitionist; Pub. Own., Public Ownership.
BELTRAMI COUNTY.

| SEC. OF STATE. | | | AUDITOR. | | TREASURER. | | | ATTY. GEN'L. | | CHIEF JUSTICE SUPREME COURT Start, Rep. | CLERK SUPREME COURT. | | RAILROAD AND WAREHOUSE COMMISSIONER | | |
|----------------|-----------------|-----------------|---------------|--------------|----------------|-------------|-----------------|--------------|------------|---|----------------------------|---------------|---|----------------|---------------|
| Schmahl, Rep. | Magnusson, Dem. | Hendricks, Pro. | Iverson, Rep. | Aarnes, Dem. | Dinehart, Rep. | Evans, Dem. | Kolu, Pub. Own. | Young, Rep. | Dwan, Dem. | | Pidgeon, Rep. | Wheaton, Dem. | Staples, Rep. | Schaefer, Dem. | Hieberg, Pro. |
| 10 | 10 | 3 | 17 | 9 | 14 | 7 | 4 | 17 | 8 | 18 | 16 | 9 | 11 | 9 | 4 |
| 20 | 21 | 7 | 35 | 10 | 29 | 12 | 7 | 31 | 15 | 41 | 34 | 12 | 22 | 16 | 9 |
| 20 | 8 | 4 | 27 | 6 | 23 | 4 | 5 | 29 | 3 | 32 | 23 | 9 | 18 | 10 | 2 |
| 17 | 5 | 14 | 29 | 8 | 25 | 8 | 2 | 29 | 4 | 32 | 27 | 6 | 19 | 5 | 11 |
| 18 | 7 | | 19 | 6 | 14 | 8 | 4 | 18 | 7 | 21 | 16 | 8 | 15 | 9 | 1 |
| 39 | 20 | 2 | 45 | 17 | 45 | 18 | 2 | 50 | 15 | 57 | 46 | 17 | 44 | 15 | 3 |
| 19 | 15 | 3 | 27 | 8 | 19 | 11 | 4 | 28 | 6 | 30 | 26 | 5 | 18 | 15 | 1 |
| 6 | | | 7 | | 6 | 1 | | 7 | | 7 | 6 | 1 | 6 | | 1 |
| 12 | 10 | 4 | 21 | 4 | 14 | 8 | 1 | 13 | 9 | 17 | 16 | 7 | 12 | 9 | 2 |
| 8 | 13 | | 10 | 11 | 8 | 7 | 6 | 10 | 11 | 11 | 8 | 13 | 10 | 11 | 1 |
| 31 | 20 | 5 | 41 | 14 | 35 | 17 | 5 | 42 | 13 | 42 | 41 | 11 | 35 | 14 | 2 |
| 25 | 14 | 6 | 39 | 10 | 33 | 10 | | 35 | 11 | 41 | 26 | 17 | 30 | 9 | 5 |
| 27 | 11 | 3 | 34 | 6 | 29 | 5 | 11 | 34 | 6 | 34 | 30 | 6 | 29 | 8 | 4 |
| 14 | 6 | | 16 | 4 | 15 | 5 | | 16 | 4 | 17 | 15 | 5 | 15 | 4 | |
| 11 | 4 | | 13 | 3 | 11 | 4 | | 14 | 2 | 15 | 13 | 3 | 11 | 4 | |
| 25 | 3 | 3 | 25 | 7 | 25 | 5 | 1 | 27 | 3 | 30 | 27 | 3 | 23 | 3 | 2 |
| 10 | 7 | 2 | 16 | 2 | 11 | 6 | 2 | 16 | 3 | 17 | 12 | 5 | 12 | 4 | 2 |
| 15 | 2 | 2 | 13 | 6 | 16 | 2 | 2 | 16 | 3 | 17 | 14 | 4 | 16 | 2 | 1 |
| 32 | 17 | 4 | 42 | 14 | 36 | 15 | 3 | 38 | 15 | 47 | 29 | 21 | 34 | 18 | 2 |
| 18 | 11 | 3 | 25 | 7 | 22 | 9 | | 25 | 7 | 30 | 22 | 7 | 19 | 9 | 4 |
| 16 | 12 | 2 | 24 | 7 | 21 | 7 | 3 | 23 | 9 | 29 | 23 | 7 | 20 | 9 | 2 |
| 15 | 8 | 2 | 18 | 6 | 16 | 8 | | 19 | 5 | 23 | 16 | 9 | 15 | 8 | 2 |
| 9 | 4 | 1 | 14 | 1 | 12 | 1 | 2 | 14 | | 14 | 11 | 1 | 9 | 1 | 1 |
| 18 | 7 | 1 | 22 | 4 | 21 | 3 | | 20 | 5 | 22 | 19 | 5 | 17 | 6 | 1 |
| 22 | 18 | 2 | 25 | 12 | 22 | 14 | 1 | 25 | 12 | 31 | 22 | 13 | 20 | 14 | 1 |
| 9 | | 2 | 11 | | 9 | | 2 | 10 | 1 | 10 | 11 | | 9 | 1 | 1 |
| 16 | 3 | | 16 | 3 | 16 | 3 | | 17 | 3 | 16 | 16 | 2 | 17 | 2 | |
| 8 | 4 | 2 | 9 | 5 | 8 | 2 | 4 | 9 | 4 | 13 | 6 | 7 | 4 | 6 | 4 |
| 18 | 5 | 1 | 20 | 4 | 20 | 2 | 1 | 20 | 3 | 20 | 17 | 4 | 16 | 5 | 1 |
| 14 | 10 | | 15 | 12 | 15 | 11 | | 15 | 9 | 22 | 16 | 9 | 17 | 6 | 2 |
| 18 | 2 | 3 | 20 | 2 | 18 | 5 | 1 | 17 | 7 | 22 | 13 | 8 | 19 | 5 | |
| 13 | 6 | 1 | 16 | 5 | 16 | 4 | 1 | 16 | 4 | 21 | 15 | 6 | 14 | 4 | 2 |
| 18 | 8 | 4 | 27 | 2 | 24 | 2 | 3 | 27 | 2 | 23 | 26 | 3 | 19 | 4 | 6 |
| 7 | 1 | 2 | 10 | 1 | 8 | 1 | 2 | 10 | | 10 | 7 | 3 | 7 | 2 | 2 |
| 15 | 11 | | 22 | 4 | 17 | 6 | 4 | 20 | 5 | 23 | 20 | 4 | 15 | 6 | 4 |
| 59 | 19 | 2 | 66 | 11 | 60 | 13 | 2 | 67 | 12 | 73 | 61 | 12 | 59 | 11 | 4 |
| 5 | 1 | 1 | 6 | 1 | 5 | 1 | 2 | 5 | 2 | 6 | 5 | 1 | 3 | | 3 |
| 14 | 3 | 1 | 15 | 4 | 11 | 4 | 2 | 14 | 5 | 19 | 16 | 3 | 11 | 6 | 1 |
| 11 | 11 | 2 | 21 | 5 | 15 | 7 | 3 | 18 | 8 | 20 | 13 | 11 | 14 | 8 | 2 |
| 11 | 1 | | 12 | | 12 | | | 12 | | 12 | 12 | | 13 | | 1 |
| 15 | 6 | | 13 | 7 | 15 | 4 | 1 | 15 | 5 | 17 | 14 | 5 | 14 | 5 | 1 |
| 82 | 26 | 7 | 93 | 21 | 94 | 16 | 6 | 93 | 20 | 100 | 79 | 30 | 83 | 23 | 6 |
| 97 | 33 | 3 | 103 | 33 | 94 | 31 | 4 | 100 | 35 | 109 | 97 | 44 | 97 | 33 | 2 |
| 96 | 45 | 12 | 110 | 44 | 106 | 43 | 12 | 117 | 44 | 124 | 101 | 43 | 100 | 47 | 4 |
| 76 | 46 | 7 | 100 | 42 | 85 | 43 | 6 | 96 | 37 | 109 | 75 | 47 | 81 | 44 | 4 |
| 92 | 29 | 10 | 109 | 23 | 92 | 23 | 11 | 105 | 20 | 113 | 89 | 34 | 90 | 26 | 9 |
| 21 | 12 | 7 | 27 | 6 | 20 | 13 | 13 | 28 | 10 | 27 | 21 | 13 | 23 | 8 | 6 |
| 54 | 11 | 3 | 58 | 12 | 56 | 12 | 2 | 61 | 11 | 64 | 52 | 11 | 53 | 14 | |
| 13 | 8 | 4 | 19 | 5 | 14 | 9 | 3 | 19 | 4 | 19 | 16 | 6 | 18 | 4 | 2 |
| 12 | 8 | 3 | 14 | 8 | 12 | 8 | | 14 | 8 | 12 | 12 | 9 | 15 | 7 | 1 |
| 40 | 8 | 2 | 40 | 8 | 42 | 7 | | 42 | 12 | 45 | 37 | 11 | 41 | 7 | 1 |
| 14 | 3 | 3 | 15 | 4 | 13 | 4 | 1 | 15 | 3 | 17 | 14 | 5 | 13 | 3 | 3 |
| 1306 | 568 | 155 | 1588 | 454 | 1419 | 489 | 153 | 1570 | 450 | 1746 | 1399 | 535 | 1345 | 499 | 135 |

ELECTION RETURNS FOR STATE OFFICERS, 1906.

Rep., Republican; Dem., Democrat; Pro., Prohibitionist; Pub. Own., Public Ownership.

BENTON COUNTY.

| ELECTION DISTRICTS. | Total Names on Register of Electors—Males. | Total Names on Register of Electors—Females. | Total No. of Ballots Cast and Counted—Males. | Total No. of Ballots Cast and Counted—Females. | GOVERNOR. | | | | LIEUT. GOV. | | |
|------------------------------|--|--|--|--|------------|---------------|---------------|--------------------|----------------|------------------|-------------------|
| | | | | | Cole, Rep. | Johnson, Dem. | Dorsett, Pro. | Lofthus, Pub. Own. | Eberhart, Rep. | Pendergast, Dem. | Lokenagaard, Pro. |
| 1 Alberta | 160 | 44 | 160 | 44 | 13 | 135 | 4 | | 20 | 117 | 11 |
| 2 Foley | 112 | 88 | 112 | 88 | 89 | 67 | 1 | | 41 | 59 | 2 |
| 3 Gilmanton | 196 | 131 | 167 | 31 | 40 | 104 | 3 | | 58 | 93 | 3 |
| 4 Glendorado | 118 | 12 | 118 | 12 | 18 | 91 | 1 | 1 | 42 | 43 | 11 |
| 5 Granite Ledge | 64 | 38 | 47 | 5 | 21 | 23 | 1 | | 24 | 21 | |
| 6 Graham | 112 | 77 | 98 | 2 | 28 | 68 | | | 41 | 48 | 2 |
| 7 Langola | 164 | | 117 | 31 | 48 | 59 | 1 | 2 | 49 | 59 | 1 |
| 8 Minden | 133 | 8 | 94 | 8 | 16 | 74 | 1 | | 35 | 59 | |
| 9 Mayhew Lake | 137 | 15 | 137 | 15 | 35 | 92 | 2 | | 54 | 73 | 2 |
| 10 Maywood | 156 | 16 | 124 | 16 | 43 | 67 | 2 | 2 | 71 | 30 | 3 |
| 11 Sauk Rapids | 425 | 307 | 347 | 100 | 146 | 167 | 8 | 2 | 202 | 136 | 15 |
| 12 St. George | 180 | 59 | 136 | 20 | 32 | 88 | 4 | 1 | 43 | 74 | 5 |
| 13 St. Cloud, 5th Ward | 42 | 4 | 42 | 4 | 9 | 32 | | | 16 | 26 | 1 |
| 14 St. Cloud, 6th Ward | 119 | 18 | 119 | 18 | 32 | 84 | | | 80 | 45 | 1 |
| 15 Ronneby | 25 | 13 | 25 | 13 | 11 | 11 | | | 17 | 5 | 1 |
| 16 Watab | 60 | 2 | 43 | 2 | 25 | 18 | | | 15 | 15 | |
| Totals | 2203 | 731 | 1886 | 409 | 556 | 1180 | 28 | 8 | 750 | 908 | 58 |

BIG STONE COUNTY.

| | | | | | | | | |
|-----------------------|------|------|-----|-----|----|-----|-----|-------|
| 1 Akron | 133 | 85 | 37 | 39 | 1 | 57 | 17 | 8 |
| 2 Almond | 78 | 65 | 15 | 45 | 1 | 35 | 16 | 7 |
| 3 Artichoke | 110 | 62 | 16 | 38 | 3 | 27 | 12 | 16 |
| 4 Big Stone | 88 | 50 | 11 | 30 | 6 | 23 | 13 | 7 |
| 5 Browns Valley | 120 | 120 | 51 | 61 | 2 | 57 | 49 | 5 |
| 6 Clinton | 93 | 85 | 38 | 38 | 8 | 56 | 16 | 10 |
| 7 Cornell | 29 | 28 | 17 | 7 | 1 | 21 | 2 | 1 |
| 8 Graceville | 310 | 236 | 67 | 154 | 1 | 77 | 122 | 4 |
| 9 Malta | 61 | 38 | 14 | 14 | 8 | 18 | 5 | 11 |
| 10 Moonshine | 57 | 57 | 13 | 40 | 1 | 19 | 30 | 1 |
| 11 Odessa | 149 | 133 | 44 | 76 | 3 | 73 | 40 | 9 |
| 12 Ortonville | 360 | 340 | 89 | 212 | 12 | 157 | 100 | 28 |
| 13 Otrey | 79 | 66 | 19 | 38 | 7 | 43 | 12 | 9 |
| 14 Prior | 195 | 127 | 31 | 69 | 21 | 57 | 32 | 33 |
| 15 Toqua | 73 | 73 | 6 | 64 | 1 | 11 | 57 | |
| Totals | 1665 | 1468 | 468 | 925 | 75 | 731 | 543 | 144 |

ELECTION RETURNS FOR STATE OFFICERS, 1906.

Rep., Republican; Dem., Democrat; Pro., Prohibitionist; Pub. Own., Public Ownership.

BENTON COUNTY.

| SEC. OF STATE. | | | AUDITOR. | | TREASURER. | | | ATTY. GEN'L. | | CHIEF JUSTICE SUPREME COURT | CLERK SUPREME COURT. | | RAILROAD AND WAREHOUSE COMMISSIONER | | |
|----------------|----------------|-----------------|---------------|--------------|----------------|-------------|-----------------|--------------|------------|-----------------------------|----------------------|---------------|-------------------------------------|----------------|---------------|
| Schmahl, Rep. | Magnuson, Dem. | Hendricks, Pro. | Iverson, Rep. | Aarnes, Dem. | Dinehart, Rep. | Evans, Dem. | Kohu, Pub. Own. | Young, Rep. | Dwan, Dem. | | Pidgeon, Rep. | Wheaton, Dem. | Staples, Rep. | Schaefer, Dem. | Hieberg, Pro. |
| 25 | 118 | 8 | 28 | 121 | 28 | 120 | 3 | 28 | 121 | 83 | 30 | 123 | 23 | 117 | 4 |
| 40 | 59 | 2 | 56 | 47 | 53 | 45 | 2 | 50 | 52 | 65 | 46 | 52 | 51 | 50 | |
| 37 | 89 | 5 | 61 | 93 | 57 | 96 | 1 | 57 | 98 | 112 | 59 | 86 | 57 | 85 | 3 |
| 38 | 58 | 7 | 64 | 38 | 54 | 41 | 3 | 59 | 37 | 73 | 47 | 42 | 50 | 38 | 4 |
| 26 | 19 | 1 | 27 | 17 | 27 | 16 | | 27 | 16 | 35 | 27 | 16 | 26 | 17 | 1 |
| 43 | 49 | 1 | 45 | 47 | 43 | 49 | 1 | 44 | 50 | 65 | 39 | 47 | 40 | 44 | 3 |
| 57 | 61 | 3 | 51 | 61 | 49 | 60 | 1 | 54 | 59 | 76 | 50 | 60 | 47 | 63 | 2 |
| 35 | 46 | 4 | 46 | 44 | 34 | 46 | 3 | 40 | 44 | 51 | 31 | 46 | 34 | 47 | |
| 56 | 73 | 1 | 56 | 71 | 53 | 76 | 1 | 57 | 70 | 86 | 53 | 70 | 50 | 70 | 4 |
| 64 | 40 | 5 | 79 | 30 | 71 | 34 | 4 | 81 | 30 | 93 | 72 | 33 | 63 | 31 | 4 |
| 209 | 98 | 14 | 244 | 77 | 230 | 80 | 8 | 252 | 72 | 270 | 233 | 76 | 223 | 81 | 8 |
| 41 | 74 | 5 | 45 | 69 | 43 | 73 | 3 | 48 | 70 | 76 | 41 | 77 | 40 | 68 | 5 |
| 9 | 29 | | 29 | 19 | 18 | 16 | 2 | 20 | 16 | 23 | 16 | 18 | 17 | 14 | 3 |
| 26 | 77 | 1 | 71 | 37 | 69 | 37 | 2 | 70 | 35 | 65 | 66 | 36 | 62 | 39 | 3 |
| 16 | 5 | 2 | 19 | 5 | 20 | 4 | | 21 | 4 | 24 | 21 | 3 | 20 | 4 | |
| 27 | 13 | | 30 | 11 | 28 | 14 | | 30 | 12 | 39 | 27 | 13 | 27 | 14 | 1 |
| 759 | 1908 | 59 | 936 | 787 | 877 | 807 | 34 | 938 | 786 | 1236 | 858 | 798 | 830 | 782 | 45 |

BIG STONE COUNTY.

| | | | | | | | | | | | | | | | |
|-----|-----|-----|-----|-----|-----|-----|------|------|------|------|-----|-----|-----|-----|-----|
| 62 | 13 | 4 | 66 | 12 | 63 | 12 | 4 | 71 | 7 | 73 | 62 | 13 | 60 | 12 | 2 |
| 36 | 24 | 1 | 43 | 15 | 41 | 15 | 2 | 42 | 15 | 47 | 41 | 16 | 40 | 16 | 1 |
| 31 | 17 | 9 | 43 | 13 | 37 | 16 | 1 | 40 | 14 | 53 | 38 | 12 | 34 | 13 | 9 |
| 18 | 19 | 10 | 29 | 12 | 28 | 13 | 1 | 32 | 10 | 35 | 27 | 14 | 26 | 12 | 5 |
| 57 | 46 | 6 | 64 | 45 | 64 | 45 | 1 | 73 | 37 | 80 | 63 | 47 | 58 | 44 | 6 |
| 43 | 33 | 8 | 61 | 21 | 60 | 21 | 2 | 73 | | 70 | 64 | 19 | 57 | 16 | 9 |
| 24 | 2 | 1 | 23 | 8 | 24 | 2 | 1 | 25 | 2 | 24 | 23 | 3 | 18 | 6 | 2 |
| 81 | 108 | 6 | 89 | 103 | 73 | 124 | 4 | 121 | 82 | 128 | 76 | 116 | 86 | 97 | 6 |
| 16 | 7 | 10 | 25 | 6 | 26 | 5 | 1 | 32 | 4 | 31 | 27 | 6 | 30 | 3 | 11 |
| 22 | 25 | 2 | 24 | 24 | 22 | 25 | 1 | 31 | 21 | 34 | 22 | 27 | 24 | 24 | 1 |
| 79 | 35 | 5 | 90 | 29 | 85 | 31 | | 88 | 30 | 96 | 91 | 37 | 73 | 37 | 6 |
| 168 | 98 | 26 | 201 | 81 | 174 | 96 | 10 | 225 | 68 | 214 | 175 | 89 | 165 | 88 | 28 |
| 44 | 10 | 12 | 60 | 5 | 51 | 8 | 4 | 60 | 5 | 62 | 56 | 9 | 48 | 6 | 9 |
| 42 | 43 | 30 | 91 | 25 | 77 | 30 | 4 | 92 | 20 | 95 | 75 | 30 | 62 | 24 | 25 |
| 12 | 53 | 1 | 16 | 51 | 11 | 53 | 1 | 21 | 46 | 35 | 13 | 50 | 12 | 52 | 8 |
| 735 | 533 | 131 | 925 | 445 | 836 | 496 | 37 | 1026 | 361 | 1077 | 853 | 488 | 793 | 450 | 122 |

ELECTION RETURNS FOR STATE OFFICERS, 1906.

Rep., Republican; Dem., Democrat; Pro., Prohibitionist; Pub. Own., Public Ownership.

BLUE EARTH COUNTY.

| ELECTION DISTRICTS. | Total Names on Register of Electors—Males. | Total Names on Register of Electors—Females. | Total No. of Ballots Cast and Counted—Males. | Total No. of Ballots Cast and Counted—Females. | GOVERNOR. | | | | LIEUT. GOV. | | |
|--------------------------------------|--|--|--|--|------------|---------------|---------------|--------------------|----------------|------------------|-------------------|
| | | | | | Cole, Rep. | Johnson, Dem. | Dorsett, Pro. | Lofthus, Pub. Own. | Eberhart, Rep. | Pendergast, Dem. | Lokensgaard, Pro. |
| 1 Amboy | 124 | 103 | 38 | 59 | 3 | 64 | 29 | 4 | | | |
| 2 Beauford | 177 | 77 | 32 | 42 | 2 | 37 | 34 | 4 | | | |
| 3 Butternut Valley | 122 | 122 | 62 | 53 | 4 | 90 | 18 | 11 | | | |
| 4 Cambria | 69 | 69 | 49 | 15 | 5 | 52 | 9 | 4 | | | |
| 5 Ceresco | 122 | 94 | 26 | 66 | 1 | 43 | 40 | 1 | | | |
| 6 Danville | 147 | 82 | 26 | 48 | 1 | 32 | 42 | 1 | | | |
| 7 Decoria | 127 | 127 | 37 | 84 | 1 | 61 | 50 | 1 | | | |
| 8 Eagle Lake | 79 | 69 | 51 | 13 | 4 | 54 | 9 | 4 | | | |
| 9 Garden City | 191 | 161 | 72 | 87 | 12 | 94 | 53 | 14 | | | |
| 10 Good Thunder | 111 | 86 | 26 | 58 | 1 | 35 | 45 | 1 | | | |
| 11 Jamestown | 111 | 83 | 16 | 63 | 1 | 31 | 48 | 1 | | | |
| 12 Judson | 139 | 117 | 82 | 28 | 1 | 97 | 13 | 1 | | | |
| 13 Lake Crystal | 269 | 269 | 128 | 120 | 13 | 165 | 70 | 19 | | | |
| 14 Le Ray | 141 | 141 | 43 | 93 | 3 | 59 | 73 | 3 | | | |
| 15 Lime | 146 | 85 | 23 | 62 | 1 | 31 | 51 | 1 | | | |
| 16 Lincoln | 78 | 78 | 33 | 42 | 5 | 43 | 21 | 7 | | | |
| 17 Lyra | 158 | 111 | 27 | 79 | 1 | 39 | 65 | 1 | | | |
| 18 Madison Lake | 85 | 85 | 36 | 43 | 4 | 42 | 33 | 4 | | | |
| 19 Mankato | 289 | 163 | 41 | 119 | 1 | 63 | 87 | 2 | | | |
| 20 Mapleton Village | 198 | 198 | 72 | 116 | 7 | 97 | 87 | 8 | | | |
| 21 Mapleton Town | 126 | 64 | 17 | 43 | 1 | 31 | 27 | 1 | | | |
| 22 McPherson | 270 | 156 | 50 | 97 | 3 | 74 | 72 | 2 | | | |
| 23 Medo | 89 | 88 | 46 | 42 | 1 | 59 | 27 | 2 | | | |
| 24 Pleasant Mound | 171 | 74 | 32 | 39 | 2 | 46 | 18 | 4 | | | |
| 25 Rapidan | 261 | 169 | 51 | 116 | 2 | 93 | 71 | 4 | | | |
| 26 Shelby | 110 | 100 | 46 | 58 | 5 | 70 | 30 | 6 | | | |
| 27 South Bend | 90 | 90 | 35 | 47 | 2 | 64 | 15 | 6 | | | |
| 28 Sterling | 155 | 106 | 34 | 65 | 2 | 53 | 45 | 3 | | | |
| 29 Vernon Center Town | 153 | 112 | 42 | 59 | 8 | 58 | 42 | 6 | | | |
| 30 Vernon Center Village | 81 | 81 | 42 | 30 | 5 | 50 | 15 | 9 | | | |
| 31 City of Mankato, First Ward | 388 | 318 | 94 | 205 | 2 | 147 | 129 | 9 | | | |
| 32 Second Ward | 399 | 346 | 78 | 246 | 2 | 134 | 184 | 4 | | | |
| 33 Third Ward | 436 | 298 | 93 | 200 | 1 | 135 | 147 | 1 | | | |
| 34 Fourth Ward | 406 | 350 | 138 | 188 | 11 | 194 | 127 | 9 | | | |
| 35 Fifth Ward | 406 | 436 | 202 | 161 | 6 | 286 | 109 | 17 | | | |
| 36 Sixth Ward | 210 | 170 | 75 | 84 | 1 | 107 | 41 | 7 | | | |
| Totals | 6724 | 6 | 1992 | 2970 | 117 | 40 | 2830 | 1985 | 178 | | |

ELECTION RETURNS FOR STATE OFFICERS, 1906.

Rep., Republican; Dem., Democrat; Pro., Prohibitionist; Pub. Own., Public Ownership.

BLUE EARTH COUNTY.

| SEC. OF STATE. | | | AUDITOR. | | TREASURER. | | | ATTY. GEN'L. | | CHIEF JUSTICE SUPREME COURT Start, Rep. | CLERK SUPREME COURT. | | RAILROAD AND WAREHOUSE COMMISSIONER | | |
|----------------|-----------------|-----------------|---------------|--------------|----------------|-------------|-----------------|--------------|------------|--|----------------------|---------------|-------------------------------------|----------------|---------------|
| Schmahl, Rep. | Magnusson, Dem. | Hendricks, Pro. | Iverson, Rep. | Aarpes, Dem. | Dinchart, Rep. | Evans, Dem. | Kolu, Pub. Own. | Young, Rep. | Dwan, Dem. | | Pidgeon, Rep. | Wheaton, Dem. | Staples, Rep. | Schaefer, Dem. | Hieberg, Pro. |
| 61 | 28 | 6 | 67 | 27 | 68 | 24 | 2 | 68 | 27 | 77 | 61 | 30 | 50 | 31 | 5 |
| 36 | 37 | 3 | 40 | 33 | 38 | 36 | 1 | 41 | 34 | 50 | 38 | 32 | 33 | 39 | 2 |
| 87 | 18 | 12 | 102 | 10 | 96 | 17 | 12 | 101 | 10 | 103 | 96 | 13 | 93 | 14 | 6 |
| 58 | 3 | 6 | 62 | 5 | 58 | 9 | | 62 | 3 | 64 | 61 | 3 | 58 | 2 | 5 |
| 45 | 35 | 2 | 44 | 33 | 42 | 38 | | 42 | 39 | 54 | 36 | 39 | 40 | 41 | 2 |
| 32 | 39 | | 32 | 42 | 32 | 41 | | 35 | 40 | 57 | 31 | 42 | 30 | 41 | |
| 90 | 56 | 2 | 64 | 56 | 61 | 57 | 2 | 62 | 58 | 75 | 59 | 55 | 57 | 59 | 1 |
| 56 | 8 | 5 | 57 | 9 | 57 | 8 | | 58 | 5 | 57 | 54 | 7 | 53 | 5 | 5 |
| 93 | 42 | 20 | 109 | 41 | 105 | 44 | 2 | 109 | 45 | 123 | 102 | 45 | 97 | 46 | 17 |
| 36 | 41 | 1 | 41 | 40 | 39 | 42 | 1 | 40 | 39 | 47 | 36 | 42 | 33 | 46 | |
| 28 | 48 | 1 | 28 | 46 | 26 | 52 | | 28 | 52 | 39 | 28 | 45 | 23 | 52 | 1 |
| 100 | 9 | 2 | 102 | 9 | 101 | 9 | | 101 | 11 | 101 | 100 | 9 | 94 | 12 | 2 |
| 155 | 60 | 22 | 185 | 58 | 174 | 58 | | 189 | 58 | 200 | 175 | 56 | 167 | 60 | 17 |
| 66 | 64 | 4 | 68 | 62 | 66 | 65 | 2 | 74 | 60 | 88 | 65 | 61 | 65 | 63 | 2 |
| 32 | 40 | | 38 | 43 | 35 | 46 | 2 | 37 | 46 | 53 | 35 | 43 | 31 | 45 | 1 |
| 50 | 16 | 6 | 54 | 17 | 47 | 18 | 2 | 56 | 14 | 55 | 50 | 17 | 45 | 18 | 7 |
| 37 | 65 | 1 | 41 | 63 | 35 | 66 | | 42 | 63 | 60 | 37 | 66 | 37 | 61 | 2 |
| 37 | 35 | 5 | 43 | 45 | 42 | 38 | | 45 | 36 | 53 | 42 | 38 | 38 | 37 | 6 |
| 58 | 89 | 6 | 58 | 88 | 61 | 87 | 1 | 61 | 88 | 86 | 57 | 91 | 52 | 89 | 7 |
| 94 | 87 | 9 | 97 | 81 | 91 | 82 | 9 | 101 | 79 | 125 | 87 | 88 | 80 | 96 | 8 |
| 28 | 25 | 3 | 28 | 28 | 27 | 26 | 1 | 31 | 27 | 36 | 25 | 28 | 26 | 22 | 2 |
| 71 | 76 | 2 | 69 | 77 | 70 | 73 | 2 | 76 | 71 | 84 | 73 | 68 | 71 | 71 | 2 |
| 63 | 23 | 1 | 65 | 21 | 62 | 24 | | 68 | 20 | 76 | 58 | 20 | 56 | 23 | |
| 48 | 17 | 6 | 46 | 25 | 44 | 23 | 2 | 49 | 23 | 61 | 48 | 23 | 46 | 22 | 3 |
| 87 | 75 | 3 | 92 | 74 | 87 | 79 | | 89 | 75 | 111 | 83 | 74 | 80 | 80 | 4 |
| 67 | 28 | 8 | 73 | 26 | 72 | 27 | 1 | 78 | 24 | 78 | 69 | 23 | 66 | 24 | 8 |
| 60 | 22 | 5 | 71 | 14 | 60 | 24 | 2 | 67 | 16 | 71 | 67 | 14 | 55 | 16 | 4 |
| 57 | 39 | 5 | 62 | 37 | 58 | 42 | 1 | 62 | 35 | 82 | 57 | 38 | 50 | 40 | 6 |
| 59 | 39 | 6 | 63 | 36 | 59 | 39 | 1 | 65 | 35 | 74 | 54 | 47 | 56 | 41 | 5 |
| 51 | 17 | 10 | 53 | 16 | 49 | 20 | 2 | 53 | 17 | 59 | 46 | 23 | 42 | 20 | 13 |
| 145 | 121 | 10 | 161 | 113 | 135 | 115 | 26 | 165 | 105 | 183 | 143 | 107 | 136 | 117 | 8 |
| 128 | 186 | 3 | 137 | 174 | 125 | 176 | 14 | 143 | 163 | 175 | 123 | 181 | 105 | 194 | 7 |
| 121 | 148 | 2 | 121 | 142 | 128 | 142 | | 132 | 128 | 178 | 111 | 153 | 109 | 153 | 2 |
| 194 | 115 | 19 | 217 | 107 | 199 | 111 | 9 | 227 | 96 | 239 | 198 | 113 | 182 | 120 | 18 |
| 251 | 94 | 17 | 319 | 82 | 304 | 94 | 11 | 313 | 96 | 337 | 284 | 104 | 266 | 125 | |
| 103 | 37 | 8 | 114 | 40 | 110 | 37 | 5 | 115 | 34 | 113 | 106 | 40 | 93 | 42 | 9 |
| 2764 | 1882 | 221 | 3023 | 1799 | 2863 | 1939 | 105 | 3085 | 1782 | 3524 | 2795 | 1878 | 2634 | 1967 | 187 |

ELECTION RETURNS FOR STATE OFFICERS, 1906.

Rep., Republican; Dem., Democrat; Pro., Prohibitionist; Pub. Own., Public Ownership.
BROWN COUNTY.

| ELECTION DISTRICTS. | Total Names on Register of Electors—Males. | Total Names on Register of Electors—Females. | Total No. of Ballots Cast and Counted—Males. | Total No. of Ballots Cast and Counted—Females. | GOVERNOR. | | | | LIEUT. GOV. | | |
|-----------------------------|--|--|--|--|------------|---------------|---------------|---------------------|----------------|------------------|-------------------|
| | | | | | Cole, Rep. | Johnson, Dem. | Dorsett, Pro. | Loftinus, Pub. Own. | Eberhart, Rep. | Pendergast, Dem. | Lokensgaard, Pro. |
| 1 New Ulm, 1st Ward..... | 344 | 344 | 103 | 221 | 5 | 7 | 158 | 156 | 4 | | |
| 2 New Ulm, 2nd Ward..... | 319 | 319 | 87 | 218 | 2 | 4 | 114 | 174 | 5 | | |
| 3 New Ulm, 3rd Ward..... | 375 | 375 | 89 | 264 | 7 | 1 | 147 | 193 | 5 | | |
| 4 Sleepy Eye, 1st Ward..... | 338 | 271 | 72 | 171 | 9 | 10 | 120 | 110 | 12 | | |
| 5 Sleepy Eye, 2nd Ward..... | 232 | 201 | 31 | 145 | 5 | 15 | 67 | 110 | 7 | | |
| 6 Springfield..... | 280 | 280 | 120 | 139 | 5 | 2 | 142 | 97 | 8 | | |
| 7 Comfrey..... | 83 | 70 | 10 | 58 | 1 | | 36 | 30 | 2 | | |
| 8 Hanska..... | 86 | 86 | 23 | 63 | | | 46 | 29 | 4 | | |
| 9 Cobden..... | 27 | 5 | 9 | 13 | | | 14 | 9 | 1 | | |
| 10 Albin..... | 139 | 100 | 13 | 86 | 1 | | 29 | 59 | 6 | | |
| 11 Bashaw..... | 74 | 74 | 12 | 59 | 2 | | 33 | 39 | 1 | | |
| 12 Burnstown..... | 125 | 60 | 23 | 30 | 2 | | 29 | 22 | 2 | | |
| 13 Cottonwood..... | 135 | 94 | 18 | 74 | 1 | | 26 | 61 | 1 | | |
| 14 Eden..... | 155 | 75 | 37 | 36 | | 1 | 48 | 21 | 1 | | |
| 15 Home..... | 224 | 137 | 26 | 105 | 5 | | 52 | 72 | 4 | | |
| 16 Lake Hanska..... | 149 | 96 | 22 | 74 | | | 41 | 42 | 8 | | |
| 17 Leavenworth..... | 124 | 69 | 15 | 51 | 1 | | 29 | 36 | 2 | | |
| 18 Linden..... | 162 | 109 | 29 | 79 | | 2 | 53 | 47 | 8 | | |
| 19 Milford..... | 85 | 85 | 20 | 60 | 1 | | 27 | 50 | 1 | | |
| 20 Mulligan..... | 115 | 64 | 8 | 55 | | | 22 | 37 | 1 | | |
| 21 North Star..... | 97 | 53 | 24 | 26 | 1 | | 30 | 17 | | | |
| 22 Prairieville..... | 140 | 90 | 30 | 52 | 1 | | 50 | 30 | 2 | | |
| 23 Siegel..... | 121 | 68 | 10 | 57 | 1 | | 21 | 43 | | | |
| 24 Stark..... | 58 | 58 | 7 | 47 | 4 | 4 | 13 | 41 | | | |
| 25 Stately..... | 97 | 45 | 12 | 30 | | | 17 | 24 | 1 | | |
| Totals..... | 4084 | 11 | 3245 | 6 | 850 | 2213 | 50 | 46 | 1364 | 1549 | 81 |

CARLTON COUNTY.

| | | | | | | | | | | | |
|-----------------------|------|-----|------|-----|-----|-----|----|------|-----|----|--|
| 1 Atkinson..... | 79 | 12 | 53 | 12 | 6 | 45 | | 29 | 19 | 3 | |
| 2 Blackhoof..... | 43 | 10 | 43 | 10 | 20 | 19 | 3 | 32 | 17 | 2 | |
| 3 Besemann..... | 23 | 3 | 17 | 3 | 3 | 12 | 1 | 7 | 6 | 2 | |
| 4 Barnum..... | 124 | 41 | 113 | 41 | 49 | 50 | 5 | 69 | 33 | 4 | |
| 5 Cloquet, No. 1..... | 313 | 23 | 226 | 23 | 71 | 148 | 1 | 108 | 99 | 4 | |
| 6 Cloquet, No. 2..... | 272 | 26 | 272 | 26 | 66 | 184 | 2 | 116 | 118 | 8 | |
| 7 Cloquet, No. 3..... | 91 | 16 | 91 | 16 | 20 | 61 | 2 | 42 | 35 | 8 | |
| 8 Cromwell..... | 23 | | 20 | 8 | 16 | 4 | | 14 | 4 | | |
| 9 Eagle..... | 30 | | 30 | | 25 | | | 25 | 2 | | |
| 10 Holyoke..... | 21 | 5 | 21 | 5 | 12 | 7 | 1 | 13 | 6 | 1 | |
| 11 Knife Falls..... | 23 | | 23 | | 6 | 17 | | 10 | 12 | | |
| 12 Kalavala..... | 57 | 2 | 57 | 2 | 54 | 3 | | 54 | 2 | | |
| 13 Lake View..... | 38 | 8 | 38 | 8 | 20 | 17 | 1 | 24 | 10 | 3 | |
| 14 Moose Lake..... | 192 | 57 | 192 | 57 | 65 | 113 | 4 | 130 | 40 | 7 | |
| 15 Mahtowa..... | 72 | 15 | 72 | 15 | 17 | 53 | | 38 | 27 | 3 | |
| 16 Red Clover..... | 23 | 3 | 16 | 3 | 8 | 5 | | 10 | 4 | | |
| 17 Skelton..... | 24 | 1 | 24 | 1 | 4 | 18 | 1 | 12 | 8 | 2 | |
| 18 Scanlon..... | 149 | 47 | 148 | 45 | 64 | 82 | 3 | 74 | 40 | 7 | |
| 19 Split Rock..... | 28 | 3 | 28 | 3 | 16 | 10 | | 15 | 10 | | |
| 20 Twin Lakes..... | 161 | 76 | 161 | 76 | 68 | 63 | 2 | 103 | 30 | 7 | |
| 21 Thomson..... | 208 | 15 | 121 | 15 | 74 | 35 | 3 | 95 | 9 | 7 | |
| 22 Wrenshall..... | 102 | 4 | 102 | 4 | 44 | 11 | 42 | 51 | 7 | 4 | |
| Totals..... | 2096 | 367 | 1808 | 375 | 728 | 957 | 28 | 1071 | 528 | 72 | |

ELECTION RETURNS.

369

ELECTION RETURNS FOR STATE OFFICERS, 1906.

Rep., Republican; Dem., Democrat; Pro., Prohibitionist; Pub. Own., Public Ownership.
BROWN COUNTY.

| SEC. OF STATE. | | | AUDITOR. | | TREASURER. | | | ATTY. GEN'L. | | CHIEF JUSTICE SUPREME COURT Start, Rep. | CLERK SUPREME COURT. | | RAILROAD AND WAREHOUSE COMMISSIONER | | |
|----------------|-----------------|-----------------|---------------|--------------|----------------|-------------|-----------------|--------------|------------|---|-------------------------|---------------|---|----------------|---------------|
| Schmahl, Rep. | Magnusson, Dem. | Hendricks, Pro. | Iverson, Rep. | Aarnes, Dem. | Dinehart, Rep. | Evans, Dem. | Kolu, Pub. Own. | Young, Rep. | Dwan, Dem. | | Pidgeon, Rep. | Wheaton, Dem. | Staples, Rep. | Schaefer, Dem. | Hieberg, Pro. |
| 175 | 139 | 7 | 180 | 139 | 161 | 148 | 13 | 178 | 132 | 217 | 138 | 162 | 131 | 159 | 5 |
| 142 | 153 | 1 | 131 | 153 | 120 | 162 | 7 | 133 | 150 | 170 | 107 | 166 | 103 | 178 | 1 |
| 164 | 177 | 7 | 175 | 166 | 152 | 179 | 7 | 180 | 163 | 225 | 133 | 189 | 128 | 187 | 8 |
| 122 | 104 | 17 | 151 | 88 | 131 | 97 | 16 | 149 | 88 | 182 | 129 | 98 | 129 | 91 | 12 |
| 64 | 107 | 13 | 75 | 96 | 67 | 96 | 17 | 81 | 91 | 114 | 60 | 108 | 70 | 96 | 9 |
| 158 | 84 | 9 | 159 | 83 | 153 | 87 | 5 | 172 | 74 | 187 | 146 | 85 | 141 | 89 | 7 |
| 30 | 34 | 4 | 37 | 29 | 33 | 28 | 4 | 41 | 24 | 48 | 34 | 29 | 33 | 27 | 3 |
| 56 | 14 | 1 | 66 | 14 | 67 | 14 | 1 | 64 | 17 | 75 | 57 | 19 | 61 | 15 | 2 |
| 16 | 6 | 1 | 15 | 5 | 16 | 4 | 2 | 17 | 4 | 19 | 15 | 5 | 14 | 6 | 1 |
| 40 | 58 | | 50 | 45 | 37 | 51 | 3 | 45 | 46 | 65 | 34 | 54 | 33 | 52 | 1 |
| 32 | 38 | 1 | 39 | 32 | 30 | 37 | 3 | 37 | 31 | 55 | 38 | 31 | 35 | 31 | |
| 35 | 17 | 2 | 36 | 17 | 35 | 20 | | 38 | 17 | 41 | 34 | 19 | 33 | 17 | 3 |
| 31 | 57 | | 31 | 67 | 25 | 63 | 1 | 31 | 58 | 48 | 27 | 60 | 22 | 62 | 1 |
| 49 | 22 | 2 | 53 | 21 | 54 | 18 | 2 | 56 | 18 | 63 | 50 | 21 | 51 | 18 | |
| 58 | 64 | 7 | 64 | 65 | 59 | 67 | 3 | 65 | 60 | 72 | 52 | 68 | 51 | 62 | 5 |
| 49 | 41 | 4 | 75 | 19 | 53 | 36 | 2 | 68 | 26 | 77 | 55 | 30 | 55 | 28 | 4 |
| 30 | 34 | 3 | 31 | 35 | 29 | 33 | 2 | 34 | 31 | 51 | 30 | 30 | 26 | 36 | 1 |
| 26 | 38 | 2 | 85 | 23 | 69 | 34 | 4 | 82 | 23 | 94 | 71 | 34 | 65 | 35 | 3 |
| 31 | 43 | 3 | 31 | 46 | 30 | 43 | 3 | 35 | 43 | 51 | 27 | 45 | 23 | 49 | 3 |
| 21 | 38 | 1 | 27 | 34 | 23 | 37 | | 24 | 36 | 47 | 19 | 38 | 24 | 35 | |
| 35 | 13 | | 22 | 14 | 33 | 13 | 1 | 32 | 13 | 30 | 28 | 15 | 28 | 13 | 2 |
| 44 | 32 | 2 | 50 | 30 | 45 | 32 | 2 | 51 | 30 | 58 | 44 | 28 | 45 | 24 | |
| 25 | 40 | | 26 | 38 | 24 | 39 | 3 | 28 | 36 | 40 | 25 | 35 | 21 | 40 | |
| 14 | 39 | | 15 | 39 | 13 | 37 | 6 | 14 | 40 | 31 | 11 | 39 | 12 | 41 | |
| 21 | 20 | 2 | 23 | 19 | 17 | 22 | | 18 | 24 | 31 | 15 | 24 | 16 | 24 | 1 |
| 1507 | 1412 | 90 | 1655 | 1307 | 1476 | 1397 | 100 | 1673 | 1277 | 2100 | 1377 | 1437 | 1350 | 1413 | 71 |

CARLTON COUNTY.

| | | | | | | | | | | | | | | | |
|------|-----|-------|------|-----|------|-------|-------|------|-------|------|------|-----|------|-----|-------|
| 24 | 25 | 2 | 39 | 12 | 38 | 13 | | 40 | 11 | 43 | 34 | 18 | 32 | 16 | 3 |
| 31 | 8 | 1 | 37 | 1 | 33 | 5 | 3 | 34 | 5 | 37 | 33 | 4 | 27 | 5 | 3 |
| 9 | 4 | 1 | 10 | 2 | 10 | 2 | | 9 | 3 | 12 | 10 | 3 | 10 | 3 | 1 |
| 67 | 31 | 6 | 85 | 24 | 79 | 25 | 4 | 81 | 26 | 94 | 71 | 31 | 65 | 29 | 8 |
| 113 | 89 | 6 | 138 | 71 | 120 | 79 | 9 | 127 | 73 | 170 | 115 | 86 | 120 | 82 | 5 |
| 133 | 108 | 10 | 169 | 81 | 144 | 90 | 12 | 149 | 94 | 208 | 150 | 83 | 140 | 87 | 10 |
| 46 | 29 | 8 | 64 | 20 | 54 | 22 | 8 | 59 | 23 | 72 | 54 | 23 | 51 | 24 | 5 |
| 14 | 3 | | 16 | 2 | 16 | 2 | 1 | 18 | 1 | 16 | 14 | 4 | 14 | 4 | |
| 27 | 2 | | 27 | 1 | 24 | | 8 | 27 | | 28 | 25 | 2 | 25 | 1 | |
| 14 | 7 | | 15 | 4 | 15 | 5 | | 14 | 6 | 17 | 15 | 6 | 15 | 5 | |
| 9 | 13 | | 12 | 10 | 11 | 10 | 1 | 12 | 10 | 16 | 11 | 11 | 12 | 10 | |
| 54 | 3 | | 55 | 2 | 54 | 3 | | 53 | 2 | 54 | 53 | 3 | 54 | 3 | |
| 24 | 11 | 2 | 32 | 4 | 27 | 10 | | 27 | 8 | 32 | 30 | 6 | 27 | 7 | 3 |
| 120 | 51 | 6 | 157 | 20 | 140 | 31 | 7 | 155 | 20 | 162 | 145 | 25 | 138 | 28 | 9 |
| 31 | 33 | 3 | 50 | 16 | 40 | 22 | 5 | 48 | 19 | 55 | 43 | 20 | 36 | 26 | 4 |
| 9 | 4 | | 9 | 3 | 9 | 3 | | 9 | 3 | 11 | 8 | 3 | 10 | 3 | |
| 8 | 13 | 3 | 12 | 8 | 11 | 10 | 2 | 15 | 7 | 11 | 11 | 9 | 11 | 9 | 1 |
| 73 | 43 | 8 | 90 | 85 | 81 | 38 | 8 | 88 | 33 | 100 | 84 | 36 | 82 | 34 | 6 |
| 14 | 10 | 1 | 19 | 8 | 14 | 11 | 1 | 18 | 7 | 24 | 16 | 8 | 16 | 8 | |
| 103 | 29 | 7 | 116 | 22 | 105 | 20 | 26 | 116 | 21 | 119 | 98 | 28 | 100 | 22 | 8 |
| 98 | 8 | 9 | 106 | 7 | 97 | 5 | 11 | 105 | 8 | 104 | 103 | 9 | 93 | 7 | 8 |
| 52 | 9 | 4 | 56 | 9 | 44 | 5 | 50 | 51 | 9 | 55 | 51 | 6 | 48 | 9 | 6 |
| 1073 | 533 | 77 | 1305 | 362 | 1166 | 411 | 151 | 1255 | 389 | 1436 | 1174 | 424 | 1126 | 420 | 80 |

ELECTION RETURNS FOR STATE OFFICERS, 1906.

Rep., Republican; Dem., Democrat; Pro., Prohibitionist; Pub. Own., Public Ownership.

CARVER COUNTY.

| ELECTION DISTRICTS. | Total Names on Register of Electors—Males. | Total Names on Register of Electors—Females. | Total No. of Ballots Cast and Counted—Males. | Total No. of Ballots Cast and Counted—Females. | GOVERNOR. | | | | LIEUT. GOV. | | |
|-----------------------------|--|--|--|--|------------|---------------|---------------|--------------------|----------------|-----------------|-------------------|
| | | | | | Cole, Rep. | Johnson, Dem. | Dorsett, Pro. | Lofthus, Pub. Own. | Eberhart, Rep. | Pendegast, Dem. | Lokensgaard, Pro. |
| 1 Benton | 275 | 263 | 92 | 161 | 2 | 125 | 118 | 1 | | | |
| 2 Camden | 264 | 210 | 82 | 111 | 5 | 117 | 73 | 8 | | | |
| 3 Carver | 126 | 126 | 38 | 85 | 1 | 63 | 56 | 1 | | | |
| 4 Chaska City—1st ward..... | 128 | 128 | 49 | 69 | 1 | 58 | 53 | 1 | | | |
| 5 Chaska City—2nd ward..... | 100 | 100 | 70 | 85 | 1 | 83 | 62 | 1 | | | |
| 6 Chaska City—3rd ward..... | 115 | 115 | 92 | 14 | 1 | 99 | 10 | 1 | | | |
| 7 Chaska Town..... | 34 | 19 | 5 | 13 | 3 | 6 | 3 | 1 | | | |
| 8 Chanhasen Town..... | 212 | 129 | 33 | 85 | 4 | 54 | 63 | 5 | | | |
| 9 Chanhasen Village..... | 30 | 30 | 3 | 23 | 1 | 3 | 25 | 1 | | | |
| 10 Dahlgren | 151 | 151 | 50 | 91 | 4 | 94 | 52 | 4 | | | |
| 11 Hancock | 129 | 110 | 26 | 80 | 2 | 57 | 45 | 1 | | | |
| 12 Hollywood | 229 | 133 | 44 | 77 | 2 | 71 | 45 | 5 | | | |
| 13 Laketown | 237 | 165 | 46 | 98 | 12 | 52 | 78 | 21 | | | |
| 14 Mayer Village..... | 26 | 26 | 17 | 9 | 1 | 19 | 4 | 1 | | | |
| 15 San Francisco..... | 141 | 124 | 33 | 85 | 1 | 81 | 31 | 4 | | | |
| 16 Waconia Town..... | 199 | 147 | 56 | 73 | 6 | 77 | 53 | 7 | | | |
| 17 Waconia Village..... | 169 | 153 | 57 | 80 | 1 | 69 | 70 | 1 | | | |
| 18 Watertown Town..... | 272 | 203 | 83 | 113 | 1 | 123 | 69 | 2 | | | |
| 19 Watertown Village..... | 118 | 103 | 51 | 49 | 1 | 73 | 26 | 1 | | | |
| 20 Young America..... | 467 | 373 | 104 | 255 | 1 | 186 | 164 | 1 | | | |
| Totals | 3482 | 2808 | 1033 | 1656 | 41 | 1510 | 1110 | 64 | | | |

CASS COUNTY.

| | | | | | | | | | | | |
|------------------------|-----|-----|----|----|----|----|----|----|--|--|--|
| 1 Ansel | 26 | 14 | 1 | 12 | 1 | 6 | 5 | 1 | | | |
| 2 Byron | 83 | 48 | 13 | 25 | 3 | 16 | 16 | 10 | | | |
| 3 Becker | 41 | 41 | 18 | 21 | 1 | 18 | 15 | 3 | | | |
| 4 Bena | 78 | 40 | 18 | 19 | 1 | 24 | 9 | 1 | | | |
| 5 Bungo | 22 | 22 | 10 | 10 | 2 | 15 | 6 | 1 | | | |
| 6 Bear River..... | 20 | 14 | 14 | 1 | 1 | 14 | 1 | 1 | | | |
| 7 Big Swamp..... | 6 | 6 | 5 | 1 | 1 | 4 | 1 | 1 | | | |
| 8 Cass Lake..... | 173 | 173 | 95 | 50 | 12 | 93 | 41 | 7 | | | |
| 9 Deerfield | 14 | 14 | 10 | 2 | 1 | 10 | 3 | 1 | | | |
| 10 Backus | 68 | 68 | 33 | 27 | 2 | 26 | 10 | 4 | | | |
| 11 Fairview | 13 | 13 | 7 | 8 | 1 | 12 | 2 | 1 | | | |
| 12 Godfrys Ferry..... | 8 | 8 | 7 | 1 | 1 | 7 | 1 | 1 | | | |
| 13 Gould | 12 | 12 | 9 | 3 | 1 | 8 | 3 | 1 | | | |
| 14 Gull River..... | 37 | 37 | 25 | 11 | 1 | 26 | 8 | 2 | | | |
| 15 Hackensack | 56 | 14 | 26 | 15 | 1 | 24 | 11 | 1 | | | |
| 16 Horn Brook..... | 32 | 32 | 18 | 11 | 1 | 15 | 5 | 8 | | | |
| 17 Hyrum | 41 | 12 | 4 | 6 | 3 | 8 | 3 | 2 | | | |
| 18 Leech Lake Dam..... | 20 | 20 | 4 | 16 | 1 | 3 | 8 | 7 | | | |
| 19 Longville | 23 | 23 | 11 | 11 | 1 | 15 | 7 | 1 | | | |
| 20 Lake Alice..... | 9 | 9 | 4 | 5 | 1 | 3 | 6 | 1 | | | |
| 21 Loon Lake..... | 21 | 21 | 11 | 9 | 1 | 10 | 7 | 1 | | | |
| 22 Leech | 61 | 45 | 31 | 25 | 1 | 22 | 18 | 3 | | | |
| 23 Maple | 50 | 27 | 14 | 12 | 1 | 20 | 4 | 1 | | | |
| 24 Meadow Brook..... | 25 | 25 | 2 | 19 | 1 | 9 | 11 | 2 | | | |

ELECTION RETURNS FOR STATE OFFICERS, 1906.

Rep., Republican; Dem., Democrat; Pro., Prohibitionist; Pub. Own., Public Ownership.

CARVER COUNTY.

| SEC. OF STATE. | | | AUDITOR. | | TREASURER. | | | ATTY. GEN'L. | | CHIEF JUSTICE SUPREME COURT Start, Rep. | CLERK SUPREME COURT. | | RAILROAD AND WAREHOUSE COMMISSIONER | | |
|----------------|-----------------|-----------------|---------------|--------------|----------------|-------------|-----------------|--------------|------------|--|----------------------|---------------|-------------------------------------|----------------|---------------|
| Schmahl, Rep. | Magnusson, Dem. | Hendricks, Pro. | Iverson, Rep. | Aarnes, Dem. | Dinehart, Rep. | Evans, Dem. | Kolu, Pub. Own. | Young, Rep. | Dwan, Dem. | | Pidgeon, Rep. | Wheaton, Dem. | Staples, Rep. | Schaefer, Dem. | Hieberg, Pro. |
| 137 | 111 | 4 | 139 | 111 | 132 | 114 | 2 | 136 | 109 | 169 | 131 | 112 | 125 | 112 | 1 |
| 125 | 66 | 8 | 131 | 66 | 119 | 76 | 3 | 143 | 60 | 158 | 123 | 69 | 119 | 63 | 9 |
| 56 | 65 | | 71 | 50 | 69 | 49 | 1 | 73 | 48 | 82 | 70 | 50 | 66 | 51 | |
| 61 | 51 | 1 | 63 | 52 | 57 | 54 | 2 | 60 | 50 | 68 | 57 | 49 | 57 | 49 | |
| 88 | 56 | 3 | 85 | 64 | 82 | 62 | 2 | 85 | 61 | 90 | 79 | 61 | 76 | 62 | 1 |
| 100 | 9 | 1 | 100 | 9 | 98 | 9 | 1 | 100 | 6 | 100 | 98 | 7 | 94 | 8 | |
| 6 | 13 | | 6 | 12 | 6 | 13 | | 6 | 13 | 9 | 6 | 13 | 6 | 13 | |
| 54 | 63 | 6 | 62 | 62 | 56 | 68 | | 58 | 65 | 80 | 57 | 65 | 55 | 62 | 5 |
| 3 | 22 | 1 | 2 | 20 | 3 | 24 | | 3 | 24 | 19 | 2 | 25 | 2 | 22 | 1 |
| 79 | 69 | | 101 | 48 | 94 | 49 | 5 | 97 | 52 | 121 | 98 | 47 | 92 | 53 | 3 |
| 44 | 56 | 1 | 57 | 45 | 54 | 45 | 2 | 62 | 43 | 74 | 56 | 47 | 54 | 45 | 2 |
| 65 | 49 | 8 | 81 | 41 | 77 | 44 | 1 | 84 | 39 | 94 | 82 | 40 | 75 | 42 | 3 |
| 56 | 79 | 18 | 75 | 77 | 70 | 77 | 4 | 75 | 77 | 98 | 68 | 78 | 49 | 79 | 18 |
| 21 | 3 | 1 | 22 | 3 | 22 | 3 | | 22 | 3 | 22 | 18 | 6 | 20 | 4 | 1 |
| 56 | 60 | | 86 | 31 | 82 | 34 | 2 | 86 | 28 | 93 | 73 | 35 | 76 | 29 | 1 |
| 78 | 51 | 5 | 87 | 52 | 80 | 55 | | 86 | 52 | 110 | 84 | 55 | 78 | 50 | 6 |
| 77 | 65 | | 76 | 63 | 71 | 69 | 4 | 76 | 67 | 91 | 68 | 68 | 65 | 75 | |
| 120 | 74 | 4 | 137 | 58 | 124 | 65 | 2 | 139 | 56 | 172 | 134 | 56 | 131 | 57 | 3 |
| 69 | 30 | 1 | 79 | 20 | 77 | 26 | | 81 | 20 | 83 | 79 | 20 | 75 | 21 | 1 |
| 202 | 148 | 7 | 214 | 138 | 197 | 151 | 6 | 211 | 135 | 270 | 192 | 151 | 166 | 168 | 3 |
| 1497 | 1140 | 69 | 1674 | 1028 | 1570 | 1088 | 39 | 1683 | 1008 | 2003 | 1575 | 1054 | 1481 | 1065 | 58 |

CASS COUNTY.

| | | | | | | | | | | | | | | | |
|----|-------|-------|-----|-------|-------|-------|-------|-------|-------|-----|-------|-------|-------|-------|-------|
| 8 | 4 | 1 | 10 | 3 | 9 | 4 | | 11 | 2 | 11 | 8 | 3 | 9 | 2 | |
| 18 | 15 | 6 | 27 | 15 | 23 | 10 | 11 | 25 | 14 | 28 | 21 | 16 | 20 | 15 | 6 |
| 17 | 16 | 2 | 18 | 17 | 20 | 15 | 3 | 22 | 14 | 28 | 20 | 15 | 19 | 19 | |
| 23 | 9 | 3 | 27 | 5 | 25 | 7 | | 25 | 9 | 28 | 23 | 6 | 23 | 6 | 3 |
| 13 | 17 | 2 | 18 | 4 | 16 | 4 | 2 | 18 | 4 | 19 | 15 | 6 | 14 | 4 | 2 |
| 13 | | | 12 | | 12 | | | 12 | | 11 | 10 | | 12 | | |
| 4 | 1 | | 6 | | | 4 | 1 | | 5 | 6 | 2 | 1 | 6 | | |
| 94 | 36 | 10 | 107 | 34 | 91 | 33 | 27 | 103 | 38 | 116 | 94 | 39 | 88 | 43 | 10 |
| 10 | 4 | | 10 | 4 | 10 | 3 | 1 | 12 | 2 | 12 | 9 | 5 | 10 | 2 | 2 |
| 28 | 10 | 2 | 46 | 7 | 26 | 11 | 8 | 44 | 7 | 43 | 39 | 8 | 36 | 10 | 4 |
| 11 | 2 | 1 | 11 | 3 | 12 | 2 | 1 | 2 | | 13 | | | | | |
| 7 | 1 | | 7 | 1 | 7 | 1 | | 7 | 1 | 8 | 7 | 1 | 7 | 1 | |
| 10 | 2 | | 11 | | 9 | 2 | 1 | 10 | 2 | 10 | 9 | 3 | 9 | 3 | |
| 25 | 9 | 2 | 26 | 8 | 26 | 7 | 2 | 27 | 6 | 28 | 23 | 8 | 25 | 8 | |
| 22 | 9 | | 27 | 8 | 22 | 8 | | 27 | 6 | 22 | 21 | 7 | 25 | 7 | |
| 16 | 6 | 6 | 22 | 7 | 19 | 8 | 2 | 20 | 8 | 25 | 24 | | 16 | 6 | 7 |
| 8 | 2 | 3 | 9 | 4 | 9 | 2 | 2 | 10 | 2 | 7 | 9 | 4 | 10 | 1 | 2 |
| 7 | 5 | 3 | 8 | 5 | 8 | 3 | | 16 | 2 | 8 | 7 | 3 | 10 | 7 | 2 |
| 16 | 4 | | 17 | 2 | 18 | 2 | | 17 | 3 | 16 | 18 | 3 | 18 | 2 | |
| 5 | 4 | | 5 | 4 | 5 | 4 | | 6 | 3 | 6 | 5 | 4 | 5 | 4 | |
| 9 | 9 | | 15 | 3 | 12 | 4 | 2 | 12 | 4 | 15 | 12 | 4 | 10 | 5 | 1 |
| 21 | 13 | 7 | 27 | 12 | 21 | 9 | 5 | 27 | 11 | 24 | 18 | 19 | 19 | 18 | 1 |
| 21 | 6 | | 21 | 5 | 21 | 5 | 1 | 22 | 5 | 22 | 21 | 5 | 19 | 6 | 1 |
| 12 | 12 | | 14 | 8 | 12 | 11 | | 15 | 9 | 15 | 11 | 11 | 11 | 11 | |

ELECTION RETURNS FOR STATE OFFICERS, 1906.

Rep., Republican; Dem., Democrat; Pro., Prohibitionist; Pub. Own., Public Ownership.

CASS COUNTY—Continued.

| ELECTION DISTRICTS. | Total Names on Register of Electors—Males. | Total Names on Register of Electors—Females. | Total No. of Ballots Cast and Counted—Males. | Total No. of Ballots Cast and Counted—Females. | GOVERNOR. | | | | LIEUT. GOV. | | |
|--------------------------|--|--|--|--|------------|---------------|---------------|--------------------|----------------|------------------|------------------|
| | | | | | Cole, Rep. | Johnson, Dem. | Dorsett, Pro. | Lofthus, Pub. Own. | Eberhart, Rep. | Pendergast, Dem. | Lokengaard, Pro. |
| 25 Moose Lake..... | 23 | 23 | 23 | 23 | 7 | 13 | | | 13 | 7 | 2 |
| 26 McKinley..... | 40 | 20 | 20 | 20 | 14 | 6 | | | 12 | 5 | 3 |
| 27 May..... | 74 | 74 | 74 | 74 | 36 | 33 | | | 28 | 26 | 20 |
| 28 Ponto Lake..... | 33 | 1 | 33 | 1 | 24 | 3 | 1 | 1 | 24 | 2 | |
| 29 Pillager..... | 16 | 16 | 16 | 16 | 6 | 5 | | | 8 | 4 | |
| 30 Pillager Village..... | 40 | 40 | 40 | 40 | 22 | 12 | 3 | 1 | 25 | 7 | 4 |
| 31 Poplar..... | 71 | 43 | 40 | 40 | 32 | 6 | | 1 | 30 | 8 | |
| 32 Pike Bay..... | 183 | 113 | 113 | 113 | 58 | 48 | | 6 | 47 | 41 | 3 |
| 33 Pine River..... | 80 | 2 | 80 | 2 | 54 | 22 | | 1 | 58 | 15 | 1 |
| 34 Regans..... | 7 | 2 | 7 | 2 | 5 | 1 | | | 3 | 4 | |
| 35 Vermillion..... | 9 | 9 | 9 | 9 | 4 | 4 | | | 4 | 4 | |
| 36 Walker..... | 129 | 129 | 129 | 129 | 94 | 27 | 1 | 4 | 77 | 38 | 5 |
| 37 Remer..... | 15 | 11 | 11 | 11 | 7 | 4 | | | 8 | 3 | |
| 38 Waldin..... | 71 | 71 | 71 | 71 | 37 | 29 | 1 | | 49 | 16 | 2 |
| Totals..... | 1730 | 75 | 1438 | 6 | 794 | 541 | 20 | 42 | 744 | 280 | 75 |

CHIPPEWA COUNTY.

| | | | | | | | | | | | |
|-----------------------------|------|-------|------|-------|-----|------|-------|-------|------|-----|-------|
| 1 Big Bend..... | 128 | 14 | 121 | 14 | 41 | 71 | 5 | | 70 | 20 | 23 |
| 2 Crate..... | 59 | 1 | 59 | 1 | 16 | 41 | | | 31 | 22 | 3 |
| 3 Grace..... | 62 | | 62 | | 20 | 33 | 5 | | 31 | 18 | 9 |
| 4 Granite Falls..... | 72 | 9 | 55 | 8 | 12 | 28 | 3 | | 27 | 17 | 7 |
| 5 Havelock..... | 68 | 3 | 68 | 3 | 30 | 35 | 2 | | 34 | 20 | 3 |
| 6 Kragero..... | 203 | 68 | 162 | 59 | 64 | 76 | 17 | | 86 | 19 | 43 |
| 7 Lenthrop..... | 128 | 38 | 95 | 19 | 6 | 79 | 9 | | 22 | 35 | 26 |
| 8 Lone Tree..... | 111 | 1 | 54 | 1 | 21 | 33 | | | 36 | 16 | |
| 9 Lauriston..... | 94 | 61 | 72 | 1 | 17 | 54 | | | 39 | 24 | 5 |
| 10 Mandt..... | 113 | 8 | 99 | 8 | 43 | 47 | 4 | | 58 | 8 | 19 |
| 11 Rheiderland..... | 102 | | 52 | 7 | 28 | 23 | 1 | | 41 | 9 | 1 |
| 12 Rosewood..... | 111 | 7 | 110 | 7 | 37 | 61 | 6 | | 44 | 43 | 14 |
| 13 Stoneham..... | 60 | 14 | 60 | 14 | 20 | 30 | 9 | | 22 | 22 | 11 |
| 14 Sparta..... | 169 | 41 | 169 | 41 | 45 | 111 | 4 | | 80 | 51 | 21 |
| 15 Tunsberg..... | 182 | 4 | 163 | 70 | 58 | 92 | 7 | 2 | 91 | 42 | 15 |
| 16 Woods..... | 80 | 2 | 32 | 2 | 6 | 21 | 5 | | 13 | 10 | 7 |
| 17 Clara City Village..... | 113 | 17 | 113 | 17 | 31 | 74 | 4 | | 58 | 41 | 3 |
| 18 Granite Falls City..... | 75 | | 56 | 19 | 17 | 35 | 1 | 2 | 24 | 19 | 7 |
| 19 Maynard Village..... | 82 | 77 | 82 | 75 | 25 | 27 | 28 | | 36 | 13 | 27 |
| 20 Montevideo—1st ward..... | 276 | 169 | 276 | 169 | 109 | 148 | 12 | 2 | 146 | 88 | 25 |
| 21 Montevideo—2nd ward..... | 274 | 127 | 274 | 127 | 77 | 165 | 17 | | 112 | 96 | 35 |
| Totals..... | 2462 | 661 | 2234 | 662 | 623 | 1294 | 139 | 6 | 1101 | 633 | 304 |

ELECTION RETURNS FOR STATE OFFICERS, 1906.

Rep., Republican; Dem., Democrat; Pro., Prohibitionist; Pub. Own., Public Ownership.

CASS COUNTY—Continued.

| SEC. OF STATE. | | | AUDITOR. | | TREASURER. | | | ATTY. GEN'L. | | CHIEF JUSTICE COURT SUPREME COURT Start, Rep. | CLERK SUPREME COURT. | | RAILROAD AND WAREHOUSE COMMISSIONER | | |
|----------------|-----------------|-----------------|---------------|--------------|----------------|-------------|-----------------|--------------|------------|---|----------------------|---------------|-------------------------------------|----------------|---------------|
| Schmahl, Rep. | Magnusson, Dem. | Hendricks, Pro. | Iverson, Rep. | Aarnes, Dem. | Dinehart, Rep. | Evans, Dem. | Kolu, Pub. Own. | Young, Rep. | Dwan, Dem. | | Pidgeon, Rep. | Wheaton, Dem. | Staples, Rep. | Schaefer, Dem. | Hieberg, Pro. |
| 11 | 8 | 2 | 17 | 6 | 15 | 8 | | 14 | 8 | 19 | 14 | 7 | 12 | 9 | 1 |
| 13 | 12 | 3 | 15 | 2 | 14 | 3 | | 16 | 1 | 13 | 11 | 3 | 13 | 3 | 1 |
| 27 | 28 | 5 | 36 | 23 | 34 | 24 | | 36 | 26 | 48 | 35 | 32 | 30 | 24 | 4 |
| 19 | 4 | 3 | 24 | 2 | 22 | 4 | | 25 | 2 | 27 | 24 | 2 | 24 | 2 | 1 |
| 8 | | | 11 | 4 | 8 | 4 | | 10 | 3 | 13 | 10 | 4 | 10 | 2 | 2 |
| 26 | 8 | 3 | 31 | 5 | 27 | 7 | | 28 | 10 | 32 | 27 | 11 | 27 | 7 | |
| 29 | 4 | 3 | 34 | 5 | 28 | 4 | 3 | 31 | 4 | 31 | 29 | 6 | 30 | 4 | |
| 52 | 36 | 1 | 63 | 27 | 52 | 32 | 9 | 60 | 39 | 62 | 53 | 35 | 54 | 31 | 3 |
| 60 | 2 | 3 | 60 | 12 | 61 | 11 | 3 | 62 | 11 | 69 | 57 | 12 | 58 | 14 | 2 |
| 4 | 3 | | 3 | 3 | 2 | 3 | 1 | 3 | 3 | 5 | 3 | 5 | 3 | 3 | |
| 4 | 4 | | 4 | 4 | 3 | 3 | 1 | 3 | 5 | 5 | 3 | 5 | 3 | 4 | 1 |
| 82 | 21 | 4 | 87 | 24 | 89 | 25 | 6 | 92 | 25 | 104 | 87 | 26 | 86 | 22 | 2 |
| 7 | 3 | | 8 | 3 | 8 | 3 | | 8 | 3 | 10 | 8 | 3 | 7 | 3 | 1 |
| 43 | 21 | 3 | 66 | 11 | 51 | 15 | 1 | 55 | 12 | 56 | 52 | 13 | 48 | 13 | 6 |
| 803 | 304 | 78 | 950 | 290 | 811 | 305 | 94 | 933 | 309 | 1015 | 839 | 333 | 826 | 321 | 64 |

CHIPPEWA COUNTY.

| | | | | | | | | | | | | | | | |
|------|-----|-----|------|------|------|-----|------|------|-----|------|------|-----|------|-----|------|
| 80 | 19 | 17 | 69 | 46 | 92 | 18 | 7 | 101 | 11 | 101 | 92 | 18 | 82 | 15 | 12 |
| 34 | 20 | 4 | 28 | 29 | 34 | 19 | 4 | 38 | 19 | 47 | 33 | 23 | 30 | 23 | 3 |
| 31 | 16 | 10 | 31 | 24 | 32 | 21 | 1 | 35 | 16 | 39 | 34 | 19 | 29 | 17 | 7 |
| 25 | 21 | 5 | 20 | 31 | 32 | 18 | | 40 | 9 | 44 | 31 | 16 | 31 | 15 | 3 |
| 37 | 16 | 4 | 29 | 32 | 36 | 21 | 2 | 41 | 18 | 45 | 39 | 18 | 38 | 18 | 4 |
| 102 | 22 | 26 | 108 | 42 | 120 | 19 | 2 | 134 | 14 | 137 | 120 | 17 | 97 | 25 | 24 |
| 28 | 26 | 25 | 27 | 60 | 43 | 38 | 6 | 51 | 34 | 71 | 46 | 36 | 40 | 24 | 20 |
| 36 | 15 | 2 | 20 | 31 | 34 | 17 | 1 | 38 | 12 | 46 | 27 | 22 | 31 | 20 | 1 |
| 44 | 23 | 3 | 45 | 21 | 49 | 21 | | 50 | 11 | 64 | 49 | 17 | 47 | 16 | 2 |
| 66 | 3 | 17 | 63 | 26 | 73 | 10 | | 81 | 8 | 79 | 72 | 4 | 64 | 6 | 11 |
| 37 | 9 | 3 | 33 | 17 | 37 | 12 | | 40 | 7 | 41 | 36 | 12 | 37 | 8 | |
| 47 | 41 | 11 | 48 | 56 | 55 | 40 | 2 | 61 | 38 | 75 | 52 | 38 | 46 | 37 | 8 |
| 25 | 22 | 11 | 30 | 23 | 29 | 21 | 3 | 38 | 15 | 41 | 28 | 21 | 27 | 19 | 8 |
| 82 | 60 | 11 | 70 | 84 | 91 | 47 | 5 | 113 | 39 | 129 | 89 | 46 | 88 | 42 | 12 |
| 94 | 42 | 10 | 83 | 66 | 96 | 43 | 4 | 113 | 29 | 122 | 94 | 40 | 89 | 39 | 13 |
| 8 | 15 | 5 | 11 | 19 | 13 | 17 | | 16 | 13 | 24 | 12 | 16 | 10 | 12 | 8 |
| 69 | 26 | 7 | 58 | 48 | 59 | 36 | 4 | 73 | 29 | 90 | 61 | 40 | 63 | 34 | 2 |
| 25 | 20 | 4 | 29 | 22 | 35 | 11 | 2 | 36 | 15 | 39 | 29 | 16 | 26 | 16 | 6 |
| 87 | 17 | 23 | 43 | 29 | 52 | 17 | 3 | 59 | 12 | 59 | 51 | 12 | 43 | 9 | 16 |
| 150 | 77 | 27 | 95 | 167 | 169 | 70 | 9 | 191 | 59 | 212 | 168 | 80 | 159 | 71 | 18 |
| 124 | 86 | 31 | 84 | 167 | 134 | 94 | 7 | 170 | 65 | 183 | 128 | 102 | 126 | 83 | 21 |
| 1171 | 617 | 256 | 1022 | 1040 | 1315 | 610 | 62 | 1528 | 473 | 1688 | 1291 | 613 | 1203 | 549 | 199 |

ELECTION RETURNS FOR STATE OFFICERS, 1906.

Rep., Republican; Dem., Democrat; Pro., Prohibitionist; Pub. Own., Public Ownership.

CHISAGO COUNTY.

| ELECTION DISTRICTS. | Total Names on Register of Electors—Males. | Total Names on Register of Electors—Females. | Total No. of Ballots Cast and Counted—Males. | Total No. of Ballots Cast and Counted—Females. | GOVERNOR. | | | | LIEUT. GOV. | | |
|-----------------------------------|--|--|--|--|------------|---------------|---------------|--------------------|----------------|------------------|------------------|
| | | | | | Cole, Rep. | Johnson, Dem. | Dorsett, Pro. | Lofthus, Pub. Own. | Eberhart, Rep. | Pendergast, Dem. | Lokengaard, Pro. |
| 1 Amador | 138 | 10 | 114 | | 47 | 64 | 1 | | 92 | 15 | 2 |
| 2 Branch | 105 | 1 | 105 | 1 | 54 | 50 | 1 | | 87 | 12 | 1 |
| 3 Chisago Lake—1st district..... | 179 | 1 | 127 | | 50 | 71 | | 1 | 95 | 16 | |
| 4 Chisago Lake—2nd district..... | 259 | 43 | 163 | | 52 | 110 | | | 118 | 26 | 3 |
| 5 Center City, Village of..... | 63 | | 60 | | 34 | 21 | | 4 | 52 | 2 | |
| 6 Franconia | 223 | 35 | 118 | | 44 | 72 | | 1 | 92 | 15 | |
| 7 Fish Lake..... | 244 | 20 | 163 | | 45 | 117 | 1 | | 112 | 41 | 1 |
| 8 Harris, Village of..... | 154 | | 119 | | 44 | 73 | 3 | 1 | 78 | 25 | 4 |
| 9 Lent | 84 | | 84 | | 37 | 45 | 1 | | 60 | 19 | 2 |
| 10 Lindstrom, Village of..... | 105 | | 105 | | 24 | 80 | 1 | | 64 | 28 | 3 |
| 11 Nessel | 274 | | 127 | | 34 | 86 | 2 | 3 | 84 | 31 | 6 |
| 12 North Branch, Village of..... | 164 | 53 | 141 | | 91 | 47 | 2 | | 120 | 12 | 1 |
| 13 Rush City, Village of..... | 187 | | 159 | | 71 | 83 | 3 | 1 | 97 | 50 | 9 |
| 14 Rushseba | 135 | 28 | 81 | | 33 | 48 | | | 51 | 25 | 1 |
| 15 Shafer | 260 | 23 | 157 | | 98 | 58 | | | 145 | 6 | |
| 16 Sunrise | 141 | | 141 | | 75 | 59 | | | 94 | 29 | 3 |
| 17 Taylors Falls, Village of..... | 137 | 54 | 84 | | 41 | 42 | 1 | | 55 | 17 | 4 |
| 18 Wyoming | 133 | 12 | 79 | | 31 | 45 | | | 58 | 13 | |
| 19 Wyoming, Village of..... | 40 | 34 | 30 | | 6 | 22 | | | 9 | 15 | 2 |
| | | | 2157 | | 911 | 1193 | 16 | 11 | 1563 | 397 | 42 |

CLAY COUNTY.

| | | | | | | | | | | | |
|-----------------------------------|-----|-------|-----|-------|----|----|-------|-------|----|----|-------|
| 1 Alliance | 57 | | 57 | | 21 | 32 | 2 | | 29 | 20 | 3 |
| 2 Barnesville | 22 | | 22 | | 10 | 12 | | | 12 | 10 | |
| 3 Barnesville City, 1st Ward..... | 103 | | 103 | | 44 | 57 | | 1 | 51 | 36 | 5 |
| 4 Barnesville City, 2d Ward..... | 103 | | 103 | | 36 | 56 | 1 | | 57 | 30 | 8 |
| 5 Barnesville City, 3rd Ward..... | 80 | | 76 | | 27 | 44 | 1 | 1 | 46 | 18 | 6 |
| 6 Cromwell | 71 | | 71 | | 18 | 47 | 2 | | 35 | 22 | 9 |
| 7 Eglon | 91 | | 91 | | 20 | 61 | 4 | 2 | 49 | 27 | 8 |
| 8 Elkton | 59 | | 31 | | 9 | 17 | 2 | 2 | 12 | 13 | 4 |
| 9 Elmwood | 112 | | 74 | | 30 | 40 | 1 | | 40 | 14 | 2 |
| 10 Felton | 73 | | 48 | | 25 | 18 | 1 | | 27 | 13 | 2 |
| 11 Flowing | 25 | | 15 | | 5 | 10 | | | 8 | 5 | 1 |
| 12 Georgetown | 82 | | 82 | | 14 | 59 | 4 | 1 | 30 | 37 | 12 |
| 13 Glyndon | 37 | | 37 | | 13 | 21 | | | 20 | 10 | |
| 14 Glyndon Village..... | 44 | | 40 | | 15 | 24 | | 1 | 23 | 9 | 5 |
| 15 Goose Prairie..... | 131 | | 77 | | 25 | 44 | 3 | 2 | 40 | 16 | 12 |
| 16 Hagen | 54 | | 24 | | 7 | 15 | 2 | | 20 | 1 | 3 |
| 17 Hawley | 85 | | 65 | | 19 | 40 | | 2 | 37 | 18 | 2 |
| 18 Hawley Village..... | 165 | | 150 | | 46 | 89 | 5 | 2 | 82 | 41 | 11 |
| 19 Highland Grove..... | 113 | | 81 | | 14 | 58 | 5 | 1 | 26 | 36 | 9 |
| 20 Holy Cross..... | 84 | | 59 | | 16 | 42 | | | 42 | 14 | 1 |
| 21 Humboldt | 41 | | 38 | | 12 | 15 | 6 | 1 | 17 | 7 | 9 |
| 22 Keene | 51 | | 51 | | 23 | 22 | | 2 | 33 | 8 | 5 |
| 23 Kragnes | 71 | | 71 | | 14 | 49 | 2 | 1 | 30 | 24 | 3 |
| 24 Kurtz | 51 | | 41 | | 13 | 25 | 1 | | 21 | 13 | 2 |
| 25 Moland | 45 | | 45 | | 13 | 30 | | 1 | 24 | 12 | 5 |
| 26 Moorhead | 24 | | 24 | | 7 | 15 | 1 | 1 | 18 | 4 | 1 |

ELECTION RETURNS FOR STATE OFFICERS, 1906.

Rep., Republican; Dem., Democrat; Pro., Prohibitionist; Pub. Own., Public Ownership.

CHISAGO COUNTY.

| SEC. OF STATE. | | | AUDITOR. | | TREASURER. | | | ATTY. GEN'L. | | CHIEF JUSTICE SUPREME COURT | CLERK SUPREME COURT. | | RAILROAD AND WAREHOUSE COMMISSIONER | | |
|----------------|-----------------|-----------------|---------------|--------------|----------------|-------------|-----------------|--------------|------------|-----------------------------|----------------------|---------------|-------------------------------------|----------------|---------------|
| Schmahl, Rep. | Magnusson, Dem. | Hendricks, Pro. | Iverson, Rep. | Aarnes, Dem. | Dinehart, Rep. | Evans, Dem. | Kolu, Pub. Own. | Young, Rep. | Dwan, Dem. | | Pidgeon, Rep. | Wheaton, Dem. | Staples, Rep. | Schaefer, Dem. | Hieberg, Pro. |
| 102 | 5 | 105 | 99 | 6 | 94 | 11 | 3 | 82 | 24 | 2 | 99 | 7 | 101 | 7 | |
| 66 | 34 | 1 | 94 | 5 | 92 | 6 | | 97 | 4 | 91 | 91 | 5 | 91 | 7 | 1 |
| 78 | 38 | | 104 | 4 | 106 | 4 | 1 | 104 | 4 | 102 | 97 | 3 | 95 | 7 | 2 |
| 92 | 58 | 1 | 137 | 10 | 133 | 15 | | 133 | 11 | 131 | 126 | 14 | 123 | 21 | 1 |
| 43 | 13 | | 52 | 1 | 48 | 2 | 4 | 51 | 2 | 51 | 45 | 3 | 47 | 2 | 2 |
| 81 | 27 | 1 | 95 | 9 | 91 | 14 | 1 | 94 | 10 | 94 | 94 | 6 | 87 | 16 | 1 |
| 53 | 105 | | 125 | 30 | 119 | 36 | 1 | 126 | 30 | 138 | 120 | 32 | 115 | 37 | 3 |
| 82 | 51 | 2 | 92 | 16 | 92 | 12 | 2 | 97 | 13 | 97 | 90 | 13 | 81 | 18 | 2 |
| 51 | 28 | 1 | 68 | 12 | 61 | 19 | 1 | 66 | 13 | 72 | 58 | 18 | 55 | 17 | 5 |
| 45 | 51 | 2 | 70 | 24 | 65 | 27 | 1 | 71 | 22 | 80 | 55 | 37 | 56 | 36 | 4 |
| 62 | 59 | 3 | 98 | 25 | 91 | 34 | 3 | 96 | 28 | 119 | 88 | 33 | 85 | 31 | 4 |
| 94 | 36 | 2 | 119 | 12 | 118 | 9 | 3 | 119 | 12 | 125 | 109 | 16 | 110 | 16 | 2 |
| 88 | 61 | 5 | 104 | 47 | 99 | 44 | 6 | 106 | 46 | 119 | 105 | 44 | 93 | 47 | 7 |
| 48 | 30 | | 60 | 16 | 60 | 16 | 1 | 62 | 14 | 68 | 60 | 17 | 53 | 17 | 5 |
| 132 | 18 | 2 | 148 | 1 | 144 | 3 | 1 | 149 | 1 | 144 | 146 | 3 | 135 | 6 | 2 |
| 92 | 38 | | 109 | 21 | 101 | 25 | 1 | 108 | 23 | 110 | 93 | 29 | 96 | 23 | 4 |
| 55 | 19 | 2 | 68 | 10 | 63 | 11 | 1 | 69 | 8 | 67 | 60 | 17 | 57 | 16 | 2 |
| 38 | 38 | 1 | 62 | 13 | 58 | 15 | | 61 | 10 | 62 | 55 | 14 | 60 | 9 | 2 |
| 10 | 15 | 1 | 17 | 12 | 18 | 10 | | 18 | 7 | 20 | 15 | 11 | 16 | 8 | 3 |
| 1272 | 743 | 26 | 1791 | 575 | 1763 | 376 | 27 | 1729 | 261 | 1795 | 1612 | 321 | 1549 | 845 | 55 |

CLAY COUNTY.

| | | | | | | | | | | | | | | | |
|----|----|------|----|----|----|----|------|-----|----|-----|----|----|----|----|------|
| 30 | 17 | 4 | 28 | 18 | 29 | 17 | 2 | 29 | 18 | 44 | 29 | 17 | 29 | 17 | 2 |
| 14 | 8 | | 13 | 8 | 12 | 7 | 1 | 12 | 8 | 18 | 17 | 4 | 15 | 6 | |
| 52 | 34 | 2 | 55 | 37 | 50 | 33 | 3 | 53 | 35 | 69 | 49 | 37 | 47 | 40 | |
| 66 | 20 | 4 | 65 | 23 | 63 | 21 | 2 | 63 | 21 | 73 | 59 | 24 | 60 | 19 | 4 |
| 43 | 16 | 5 | 53 | 12 | 50 | 12 | 4 | 53 | 17 | 55 | 44 | 16 | 42 | 20 | 2 |
| 46 | 16 | 5 | 53 | 12 | 50 | 12 | 4 | 54 | 12 | 58 | 49 | 14 | 44 | 13 | 6 |
| 51 | 25 | 8 | 68 | 13 | 66 | 14 | 3 | 71 | 10 | 75 | 68 | 12 | 62 | 16 | 2 |
| 19 | 12 | 2 | 17 | 11 | 16 | 10 | 2 | 17 | 10 | 22 | 19 | 9 | 16 | 11 | 2 |
| 49 | 11 | 7 | 49 | 17 | 52 | 10 | 4 | 49 | 15 | 63 | 50 | 14 | 43 | 15 | 3 |
| 27 | 15 | 1 | 29 | 13 | 27 | 15 | 1 | 29 | 13 | 33 | 27 | 13 | 27 | 13 | 1 |
| 8 | 6 | 1 | 10 | 5 | 10 | 5 | | 9 | 5 | 13 | 10 | 3 | 8 | 5 | |
| 36 | 35 | 7 | 44 | 33 | 42 | 31 | 4 | 43 | 34 | 58 | 41 | 34 | 38 | 30 | 4 |
| 20 | 9 | | 19 | 10 | 19 | 11 | 1 | 19 | 10 | 27 | 21 | 7 | 19 | 8 | 1 |
| 24 | 9 | 4 | 31 | 6 | 26 | 8 | 3 | 31 | 6 | 33 | 28 | 7 | 27 | 6 | 4 |
| 40 | 13 | 13 | 61 | 10 | 42 | 13 | 3 | 52 | 13 | 57 | 45 | 13 | 39 | 12 | 10 |
| 19 | 2 | 3 | 23 | 1 | 21 | 3 | | 21 | 2 | 23 | 20 | 3 | 19 | 1 | 3 |
| 35 | 20 | 1 | 28 | 17 | 36 | 17 | 3 | 40 | 16 | 47 | 38 | 14 | 34 | 15 | 2 |
| 87 | 37 | 9 | 99 | 34 | 96 | 32 | 4 | 110 | 22 | 116 | 95 | 30 | 94 | 33 | 6 |
| 29 | 38 | 7 | 47 | 28 | 40 | 29 | 4 | 41 | 33 | 57 | 41 | 28 | 36 | 26 | 9 |
| 37 | 16 | 4 | 53 | 4 | 47 | 8 | | 51 | 5 | 55 | 48 | 7 | 44 | 8 | 1 |
| 17 | 7 | 7 | 22 | 10 | 20 | 8 | 3 | 24 | 7 | 27 | 19 | 11 | 12 | 8 | 11 |
| 40 | 5 | 3 | 46 | 2 | 43 | 3 | 2 | 44 | 3 | 46 | 39 | 4 | 40 | 6 | |
| 32 | 20 | 2 | 40 | 17 | 40 | 16 | 1 | 40 | 15 | 51 | 40 | 16 | 34 | 16 | 6 |
| 24 | 12 | | 29 | 7 | 27 | 8 | | 27 | 8 | 31 | 26 | 28 | 20 | 8 | 5 |
| 27 | 9 | 3 | 35 | 7 | 30 | 9 | | 31 | 9 | 34 | 32 | 7 | 26 | 8 | 4 |
| 15 | 5 | 3 | 20 | 2 | 18 | 3 | | 18 | 1 | 20 | 16 | 2 | 16 | 4 | 1 |

ELECTION RETURNS FOR STATE OFFICERS, 1906.

Rep., Republican; Dem., Democrat; Pro., Prohibitionist; Pub. Own., Public Ownership.

CLAY COUNTY.—Continued.

| ELECTION DISTRICTS. | Total Names on Register of Electors—Males. | Total Names on Register of Electors—Females. | Total No. of Ballots Cast and Counted—Males. | Total No. of Ballots Cast and Counted—Females. | GOVERNOR. | | | | LIEUT. GOV. | | |
|---------------------------------|--|--|--|--|------------|---------------|---------------|--------------------|----------------|------------------|-----------------|
| | | | | | Cole, Rep. | Johnson, Dem. | Dorsett, Pro. | Lofthus, Pub. Own. | Eberhart, Rep. | Pendergast, Dem. | Lokengaard, Pro |
| 27 Moorhead City, 1st Ward..... | 204 | 149 | 149 | 28 | 108 | 2 | 2 | 52 | 55 | 8 | |
| 28 Moorhead City, 2d Ward..... | 213 | 213 | 213 | 56 | 140 | 2 | 5 | 95 | 70 | 15 | |
| 29 Moorhead City, 3rd Ward..... | 183 | 186 | 186 | 41 | 113 | 1 | 3 | 75 | 57 | 7 | |
| 30 Moorhead City, 4th Ward..... | 237 | 237 | 237 | 68 | 153 | 4 | 3 | 129 | 72 | 9 | |
| 31 Morken | 57 | 35 | 35 | 5 | 24 | 3 | 2 | 15 | 13 | 6 | |
| 32 Oakport | 45 | 45 | 45 | 4 | 30 | 3 | 7 | 11 | 21 | 5 | |
| 33 Parke | 121 | 82 | 82 | 19 | 44 | 8 | 8 | 38 | 14 | 20 | |
| 34 Riverton | 45 | 26 | 26 | 8 | 18 | | | 14 | 10 | 1 | |
| 35 Spring Prairie..... | 35 | 35 | 35 | 8 | 24 | 3 | | 12 | 17 | 5 | |
| 36 Skree | 89 | 61 | 61 | 27 | 28 | 2 | 1 | 38 | 14 | 7 | |
| 37 Tansen | 83 | 73 | 73 | 21 | 32 | 11 | 5 | 31 | 21 | 20 | |
| 38 Ulen | 67 | 42 | 42 | 24 | 15 | | | 30 | 7 | 2 | |
| 39 Ulen Village..... | 81 | 81 | 81 | 35 | 44 | | 2 | 58 | 17 | 2 | |
| 40 Viding | 21 | 21 | 21 | 9 | 11 | | | 10 | 9 | 1 | |
| 41 Winnipeg Junction..... | 42 | 34 | 34 | 9 | 22 | | | 23 | 5 | | |
| Totals | 3397 | 2876 | 2876 | 858 | 1748 | 80 | 50 | 1460 | 890 | 230 | |

CLEARWATER COUNTY.

| | | | | | | | | | | |
|-----------------------------|------|------|------|-----|-----|-------|-------|-----|-----|-----|
| 1 Village of Bagley..... | 140 | 140 | 140 | 52 | 77 | 4 | | 66 | 52 | 10 |
| 2 Town of Bear Creek..... | 42 | 42 | 42 | 18 | 22 | | 1 | 20 | 15 | 1 |
| 3 Town of Copley..... | 48 | 48 | 48 | 13 | 28 | 1 | 2 | 23 | 15 | 4 |
| 4 Town of Dudley..... | 38 | 38 | 38 | 7 | 20 | 2 | 7 | 9 | 14 | 6 |
| 5 Town of Eddy..... | 97 | 97 | 97 | 11 | 77 | | 7 | 41 | 37 | 6 |
| 6 Town of Greenwood..... | 24 | 24 | 24 | 10 | 13 | | 1 | 13 | 5 | 4 |
| 7 Town of Holst..... | 95 | 78 | 78 | 21 | 53 | | | 45 | 25 | 2 |
| 8 Town of Haugaard..... | 16 | 16 | 16 | 6 | 5 | 1 | 3 | 11 | 1 | 1 |
| 9 Town of Itasca..... | 49 | 49 | 49 | 24 | 18 | 1 | | 28 | 10 | 3 |
| 10 Town of Leon..... | 91 | 60 | 60 | 22 | 32 | 2 | | 32 | 10 | 10 |
| 11 Town of Moose Creek..... | 30 | 30 | 30 | 13 | 14 | | 3 | 14 | 8 | 5 |
| 12 Town of Minerva..... | 25 | 25 | 25 | 5 | 12 | 1 | 6 | 7 | 6 | 8 |
| 13 Town of Nora..... | 55 | 55 | 55 | 13 | 36 | 1 | 2 | 22 | 21 | 6 |
| 14 Town of Popple..... | 63 | 63 | 63 | 32 | 29 | | 2 | 40 | 15 | 6 |
| 15 Town of Pine Lake..... | 104 | 104 | 104 | 32 | 62 | | 2 | 47 | 32 | 11 |
| 16 Town of Rice..... | 37 | 18 | 18 | 5 | 11 | | 1 | 8 | 5 | 5 |
| 17 Town of Shevlin..... | 43 | 42 | 42 | 13 | 23 | 1 | 5 | 22 | 11 | 8 |
| 18 Village of Shevlin..... | 32 | 32 | 32 | 9 | 18 | | 4 | 19 | 10 | 3 |
| 19 Town of Sinclair..... | 71 | 32 | 32 | 12 | 18 | | 2 | 24 | 5 | 2 |
| 20 Town of Winsor..... | 73 | 73 | 73 | 37 | 34 | | 1 | 47 | 18 | 4 |
| Totals | 1064 | 1064 | 1064 | 355 | 604 | 14 | 49 | 538 | 315 | 104 |

ELECTION RETURNS FOR STATE OFFICERS, 1906.

Rep., Republican; Dem., Democrat; Pro., Prohibitionist; Pub. Own., Public Ownership.

CLAY COUNTY—Continued.

| SEC. OF STATE. | | | AUDITOR. | | TREASURER. | | | ATTY. GEN'L. | | CHIEF JUSTICE SUPREME COURT Start, Rep. | CLERK SUPREME COURT. | | RAILROAD AND WAREHOUSE COMMISSIONER | | |
|----------------|-----------------|-----------------|---------------|--------------|----------------|-------------|-----------------|--------------|------------|--|----------------------|---------------|-------------------------------------|----------------|---------------|
| Schmahl, Rep. | Magnusson, Dem. | Hendricks, Pro. | Iverson, Rep. | Aarnes, Dem. | Dinchart, Rep. | Evans, Dem. | Kolu, Pub. Own. | Young, Rep. | Dwan, Dem. | | Pidgeon, Rep. | Wheaton, Dem. | Staples, Rep. | Schaefer, Dem. | Hieberg, Pro. |
| 55 | 60 | 5 | 58 | 55 | 50 | 51 | 4 | 65 | 49 | 82 | 50 | 55 | 54 | 46 | 4 |
| 115 | 53 | 11 | 120 | 52 | 110 | 55 | 9 | 125 | 51 | 130 | 111 | 52 | 106 | 49 | 9 |
| 69 | 63 | 6 | 90 | 48 | 82 | 49 | 5 | 89 | 47 | 103 | 76 | 50 | 81 | 50 | 7 |
| 130 | 72 | 10 | 151 | 50 | 136 | 59 | 6 | 152 | 56 | 168 | 138 | 54 | 134 | 56 | 14 |
| 12 | 18 | 4 | 17 | 16 | 17 | 12 | 3 | 19 | 13 | 25 | 15 | 15 | 11 | 15 | 5 |
| 18 | 15 | 5 | 23 | 13 | 18 | 17 | | 22 | 12 | 30 | 20 | 12 | 18 | 11 | 7 |
| 41 | 15 | 18 | 64 | 9 | 53 | 13 | | 61 | 10 | 62 | 52 | 18 | 38 | 12 | 24 |
| 14 | 9 | 1 | 18 | 5 | 17 | 6 | | 17 | 7 | 20 | 17 | 7 | 16 | 6 | 1 |
| 17 | 12 | 6 | 25 | 10 | 22 | 11 | 1 | 23 | 10 | 29 | 24 | 10 | 19 | 10 | 4 |
| 40 | 14 | 4 | 46 | 13 | 43 | 15 | 2 | 46 | 14 | 52 | 42 | 14 | 41 | 11 | 2 |
| 40 | 10 | 20 | 55 | 13 | 46 | 16 | 8 | 55 | 12 | 63 | 50 | 14 | 36 | 10 | 21 |
| 31 | 7 | 1 | 31 | 6 | 30 | 6 | 2 | 30 | 6 | 36 | 31 | 5 | 30 | 5 | 3 |
| 59 | 15 | 3 | 61 | 14 | 58 | 14 | 1 | 64 | 13 | 63 | 55 | 12 | 54 | 17 | 2 |
| 11 | 7 | 2 | 14 | 6 | 13 | 7 | | 13 | 7 | 15 | 13 | 7 | 11 | 6 | 2 |
| 20 | 7 | 1 | 24 | 6 | 24 | 4 | | 25 | 3 | 25 | 24 | 4 | 20 | 9 | |
| 1562 | 795 | 202 | 1833 | 677 | 1697 | 695 | 111 | 1837 | 658 | 2108 | 1688 | 683 | 1500 | 677 | 194 |

CLEARWATER COUNTY.

| | | | | | | | | | | | | | | | |
|-----|-----|-------|-----|-----|-----|-----|----|-----|-----|-----|-----|-----|-----|-----|-----|
| 91 | 25 | 9 | 108 | 20 | 98 | 24 | 4 | 109 | 21 | 111 | 96 | 22 | 95 | 19 | 10 |
| 19 | 15 | 1 | 32 | 5 | 22 | 13 | 2 | 28 | 7 | 33 | 24 | 10 | 22 | 10 | 3 |
| 25 | 14 | 6 | 33 | 13 | 25 | 17 | 3 | 32 | 12 | 38 | 28 | 12 | 24 | 12 | 4 |
| 10 | 18 | 4 | 18 | 13 | 13 | 8 | 12 | 15 | 15 | 19 | 8 | 19 | 14 | 15 | 3 |
| 33 | 46 | 7 | 66 | 17 | 45 | 29 | 14 | 55 | 27 | 78 | 53 | 25 | 42 | 28 | 7 |
| 14 | 7 | 1 | 19 | 3 | 16 | 5 | 2 | 20 | 2 | 22 | 18 | 4 | 13 | 5 | 4 |
| 48 | 23 | 2 | 59 | 15 | 51 | 17 | 5 | 55 | 17 | 59 | 48 | 17 | 51 | 19 | 2 |
| 9 | 2 | 2 | 14 | 2 | 11 | 2 | 3 | 13 | 1 | 14 | 13 | 2 | 10 | 1 | 2 |
| 28 | 9 | 4 | 36 | 4 | 32 | 7 | 1 | 37 | 4 | 36 | 34 | 7 | 30 | 8 | 3 |
| 38 | 8 | 4 | 47 | 4 | 40 | 8 | 2 | 46 | 5 | 48 | 41 | 7 | 39 | 5 | 7 |
| 10 | 14 | 4 | 18 | 7 | 13 | 9 | 4 | 17 | 9 | 20 | 13 | 12 | 12 | 9 | 4 |
| 12 | 6 | 4 | 17 | 5 | 12 | 4 | 7 | 17 | 5 | 20 | 12 | 8 | 10 | 5 | 7 |
| 21 | 22 | 6 | 37 | 12 | 32 | 12 | 5 | 37 | 14 | 45 | 32 | 17 | 27 | 14 | 8 |
| 46 | 11 | 3 | 52 | 9 | 49 | 7 | 4 | 55 | 6 | 50 | 52 | 8 | 43 | 12 | 5 |
| 50 | 35 | 10 | 69 | 22 | 55 | 32 | 7 | 66 | 26 | 80 | 63 | 25 | 59 | 26 | 9 |
| 12 | 4 | 2 | 16 | 2 | 14 | 3 | 1 | 15 | 2 | 15 | 15 | 1 | 11 | 2 | 4 |
| 22 | 14 | 4 | 27 | 13 | 20 | 10 | 11 | 26 | 18 | 34 | 23 | 12 | 21 | 11 | 6 |
| 16 | 7 | 4 | 19 | 7 | 17 | 8 | 4 | 18 | 8 | 21 | 18 | 7 | 15 | 8 | 3 |
| 22 | 6 | 2 | 26 | 4 | 25 | 4 | 2 | 26 | 4 | 24 | 24 | 5 | 23 | 4 | 4 |
| 48 | 19 | | 57 | 13 | 50 | 15 | 3 | 60 | 9 | 64 | 53 | 14 | 49 | 12 | 6 |
| 574 | 305 | 79 | 707 | 190 | 640 | 234 | 96 | 747 | 212 | 840 | 668 | 234 | 610 | 225 | 101 |

ELECTION RETURNS FOR STATE OFFICERS, 1906.

Rep., Republican; Dem., Democrat; Pro., Prohibitionist; Pub. Own., Public Ownership.

COOK COUNTY.

| ELECTION DISTRICTS. | Total Names on Register of Electors—Males. | Total Names on Register of Electors—Females. | Total No. of Ballots Cast and Counted—Males. | Total No. of Ballots Cast and Counted—Females. | GOVERNOR. | | | | LIEUT. GOV. | | |
|--------------------------------|--|--|--|--|------------|---------------|---------------|--------------------|----------------|------------------|-------------------|
| | | | | | Cole, Rep. | Johnson, Dem. | Dorsett, Pro. | Lofthus, Pub. Own. | Eberhart, Rep. | Pendergast, Dem. | Lokenagaard, Pro. |
| 1 Hovland | 48 | 4 | 48 | 4 | 21 | 18 | 4 | | 27 | 7 | 7 |
| 2 Lutsen | 24 | 2 | 24 | 2 | 6 | 16 | | | 9 | 11 | 2 |
| 3 Tofte | 20 | 6 | 20 | 6 | 7 | 12 | | | 15 | 2 | |
| 4 Maple Hill..... | 34 | 19 | 34 | 19 | 6 | 14 | 4 | 9 | 11 | 6 | 9 |
| 5 Town of Grand Marais..... | 44 | 10 | 44 | 10 | 18 | 18 | 2 | 2 | 22 | 10 | 4 |
| 6 Village of Grand Marais..... | 84 | 26 | 85 | 26 | 35 | 36 | 3 | 1 | 50 | 15 | 2 |
| 7 Town of Schroeder..... | 27 | | 27 | | 16 | 10 | | | 20 | 4 | 1 |
| 8 Unorganized Territory..... | 32 | 12 | 32 | 12 | 30 | 2 | | | 31 | 1 | |
| Totals | 313 | 79 | 313 | 79 | 139 | 126 | 13 | 12 | 185 | 56 | 27 |

COTTONWOOD COUNTY.

| | | | | | | | | | | | |
|--------------------------------------|-------|-------|------|-------|-----|-----|-------|-------|-----|-----|-------|
| 1 Amboy | | | 41 | | 19 | 22 | | | 32 | 8 | |
| 2 Amo | 42 | | 42 | | 12 | 29 | | | 32 | 5 | 1 |
| 3 An | | | 69 | | 38 | 31 | 2 | | 48 | 10 | 6 |
| 4 Carson | 117 | | 38 | 1 | 15 | 21 | | | 27 | 4 | |
| 5 Dale | 83 | 5 | 48 | | 6 | 42 | | | 19 | 19 | 3 |
| 6 Delton | 26 | | 29 | | 6 | 20 | | | 14 | 10 | 2 |
| 7 Germantown | 114 | | 35 | | 18 | 19 | | | 26 | 7 | 1 |
| 8 Great Bend..... | 90 | 30 | 71 | 1 | 11 | 53 | 4 | | 26 | 23 | 7 |
| 9 Highwater | 50 | | 50 | | 17 | 27 | 3 | 1 | 24 | 16 | 5 |
| 10 Lakeside | 40 | | 40 | | 11 | 27 | 1 | | 15 | 19 | 1 |
| 11 Midway | 112 | | 28 | | 7 | 21 | | | 18 | 7 | 1 |
| 12 Mountain Lake..... | 99 | | 27 | | 13 | 12 | 1 | | 20 | 2 | 3 |
| 13 Rose Hill..... | 44 | | 44 | | 7 | 35 | 1 | 1 | 17 | 21 | 1 |
| 14 Selma | 80 | | 46 | | 7 | 36 | 2 | 1 | 22 | 16 | 2 |
| 15 South Crook..... | 38 | | 38 | | 10 | 27 | | | 18 | 15 | 2 |
| 16 Springfield | 83 | 13 | 41 | | 16 | 24 | 1 | | 24 | 13 | 1 |
| 17 Storden | 110 | 12 | 70 | | 5 | 55 | 9 | | 28 | 26 | 10 |
| 18 West Crook..... | 124 | | 54 | | 20 | 28 | 6 | | 28 | 10 | 15 |
| 19 Village of Jeffers..... | 48 | | 48 | | 24 | 22 | 1 | | 32 | 14 | 1 |
| 20 Village of West Crook..... | 100 | 18 | 87 | | 36 | 44 | 6 | | 53 | 23 | 6 |
| 21 Village of Bingham Lake..... | 63 | 43 | 52 | 1 | 26 | 25 | 1 | | 32 | 17 | 2 |
| 22 Village of Mountain Lake..... | 200 | 6 | 147 | | 62 | 78 | 5 | | 130 | 16 | 9 |
| 23 Village of Windom, 1st Precinct.. | 149 | 3 | 149 | 3 | 66 | 68 | 12 | | 93 | 28 | 18 |
| 24 Village of Windom, 2d Precinct.. | 207 | 108 | 194 | | 65 | 115 | 13 | | 112 | 49 | 21 |
| Totals | 2028 | 238 | 1455 | 6 | 513 | 881 | 68 | 3 | 809 | 378 | 118 |

ELECTION RETURNS FOR STATE OFFICERS, 1906.

Rep., Republican; Dem., Democrat; Pro., Prohibitionist; Pub. Own., Public Ownership.

COOK COUNTY.

| SEC. OF STATE. | | | AUDITOR. | | TREASURER. | | | ATTY. GEN'L. | | CHIEF JUSTICE SUPREME COURT Start, Rep. | CLERK SUPREME COURT. | | RAILROAD AND WAREHOUSE COMMISSIONER | | |
|----------------|-----------------|-----------------|---------------|--------------|----------------|-------------|-----------------|--------------|------------|---|----------------------------|---------------|---|----------------|---------------|
| Schmahl, Rep. | Magnusson, Dem. | Hendricks, Pro. | Iverson, Rep. | Aarnes, Dem. | Dinehart, Rep. | Evans, Dem. | Kolu, Pub. Own. | Young, Rep. | Dwan, Dem. | | Pidgeon, Rep. | Wheaton, Dem. | Staples, Rep. | Schaefer, Dem. | Hieberg, Pro. |
| 23 | 6 | 7 | 35 | 5 | 31 | 5 | 3 | 31 | 9 | 35 | 31 | 9 | 31 | 5 | 4 |
| 10 | 9 | 3 | 18 | 5 | 15 | 7 | | 15 | 8 | 18 | 15 | 5 | 13 | 4 | 4 |
| 12 | 5 | 5 | 12 | 4 | 15 | 2 | | 10 | 9 | 17 | 14 | 3 | 13 | 3 | |
| 11 | 6 | 11 | 16 | 8 | 13 | 6 | 11 | 15 | 9 | 18 | 13 | 9 | 11 | 5 | 10 |
| 18 | 13 | 7 | 31 | 6 | 24 | 8 | 4 | 28 | 10 | 32 | 30 | 7 | 28 | 3 | 8 |
| 54 | 10 | 4 | 63 | 11 | 56 | 12 | 2 | 49 | 23 | 60 | 54 | 12 | 53 | 14 | 2 |
| 17 | 5 | 2 | 21 | 4 | 22 | 2 | 1 | 21 | 4 | 24 | 18 | 2 | 20 | 4 | 1 |
| 30 | 2 | | 31 | 1 | 29 | 2 | 1 | 29 | 3 | 31 | 30 | 1 | 28 | 2 | 1 |
| 175 | 56 | 34 | 227 | 44 | 205 | 44 | 22 | 198 | 75 | 235 | 205 | 48 | 197 | 40 | 29 |

COTTONWOOD COUNTY.

| | | | | | | | | | | | | | | | |
|-----|-----|------|------|------|------|-----|------|------|-----|------|-----|-----|-----|-----|------|
| 32 | 7 | 1 | 34 | 6 | 31 | 7 | 2 | 34 | 6 | 37 | 33 | 5 | 32 | 5 | |
| 30 | 5 | | 39 | 1 | 31 | 5 | | 36 | 1 | 35 | 31 | 3 | 31 | 5 | |
| 50 | 9 | 7 | 57 | 9 | 63 | 11 | | 55 | 8 | 59 | 51 | 8 | 52 | 6 | 3 |
| 29 | 2 | 1 | 29 | | 28 | 2 | | 30 | 2 | 28 | 25 | 2 | 24 | 4 | |
| 19 | 16 | 4 | 24 | 14 | 20 | 14 | | 24 | 12 | 24 | 17 | 16 | 18 | 16 | 1 |
| 17 | 5 | 2 | 19 | 4 | 16 | 4 | 1 | 19 | 3 | 20 | 16 | 6 | 16 | 5 | |
| 26 | 7 | 1 | 28 | 5 | 26 | 7 | 1 | 28 | 5 | 31 | 28 | 5 | 26 | 7 | 1 |
| 22 | 26 | 8 | 31 | 25 | 28 | 22 | 3 | 34 | 19 | 42 | 29 | 21 | 27 | 17 | 5 |
| 26 | 13 | 5 | 34 | 9 | 34 | 9 | 1 | 23 | 10 | 37 | 32 | 10 | 27 | 13 | 4 |
| 20 | 15 | 1 | 16 | 19 | 15 | 18 | 1 | 15 | 17 | 26 | 13 | 16 | 16 | 16 | 2 |
| 19 | 8 | | 22 | 5 | 23 | 4 | | 20 | 4 | 24 | 17 | 5 | 17 | 5 | 1 |
| 21 | 4 | 1 | 22 | 4 | 22 | 3 | | 21 | 3 | 21 | 18 | 5 | 18 | 4 | 2 |
| 19 | 22 | | 22 | 21 | 19 | 22 | 1 | 24 | 18 | 34 | 20 | 19 | 16 | 22 | |
| 21 | 18 | 2 | 30 | 8 | 30 | 8 | 2 | 32 | 7 | 35 | 30 | 8 | 23 | 11 | 3 |
| 25 | 9 | 3 | 26 | 10 | 21 | 14 | 1 | 25 | 9 | 28 | 18 | 15 | 17 | 11 | 3 |
| 26 | 9 | 2 | 27 | 9 | 26 | 11 | 1 | 29 | 8 | 29 | 27 | 9 | 23 | 12 | 3 |
| 33 | 19 | 12 | 46 | 18 | 42 | 22 | | 41 | 21 | 47 | 40 | 17 | 32 | 20 | 11 |
| 26 | 13 | 14 | 43 | 8 | 36 | 15 | 1 | 40 | 11 | 45 | 37 | 9 | 29 | 10 | 9 |
| 32 | 11 | 2 | 32 | 12 | 36 | 9 | 1 | 34 | 10 | 36 | 32 | 10 | 32 | 11 | 1 |
| 54 | 19 | 8 | 65 | 15 | 67 | 14 | 11 | 65 | 15 | 75 | 64 | 12 | 54 | 21 | 6 |
| 31 | 18 | 2 | 37 | 14 | 36 | 11 | | 36 | 13 | 41 | 36 | 9 | 33 | 11 | 2 |
| 102 | 15 | 10 | 119 | 11 | 122 | 9 | 3 | 117 | 10 | 120 | 111 | 9 | 101 | 14 | 8 |
| 96 | 21 | 20 | 112 | 19 | 11 | 19 | 3 | 115 | 17 | 114 | 98 | 25 | 87 | 26 | 18 |
| 119 | 44 | 18 | 138 | 37 | 130 | 39 | | 136 | 39 | 145 | 122 | 38 | 108 | 52 | 12 |
| 895 | 335 | 124 | 1052 | 283 | 1013 | 229 | 23 | 1033 | 268 | 1133 | 945 | 282 | 859 | 324 | 95 |

ELECTION RETURNS FOR STATE OFFICERS, 1906.

Rep., Republican; Dem., Democrat; Pro., Prohibitionist; Pub. Own., Public Ownership.

CROW WING COUNTY.

| ELECTION DISTRICTS. | Total Names on Register of Electors—Males. | Total Names on Register of Electors—Females. | Total No. of Ballots Cast and Counted—Males. | Total No. of Ballots Cast and Counted—Females. | GOVERNOR. | | | | LIEUT. GOV. | | |
|-----------------------------------|--|--|--|--|------------|---------------|---------------|-------------------|----------------|------------------|-------------------|
| | | | | | Cole, Rep. | Johnson, Dem. | Dorsett, Pro. | Lothus, Pub. Own. | Eberhart, Rep. | Pendergast, Dem. | Lokenagaard, Pro. |
| 1 City of Brainerd, 1st Ward..... | 272 | | 221 | | 94 | 107 | 3 | 8 | 120 | 68 | 14 |
| 2 2nd Ward..... | 333 | 6 | 333 | 6 | 168 | 133 | 6 | 27 | 194 | 96 | 19 |
| 3 3rd Ward..... | 361 | 102 | 302 | 102 | 82 | 143 | 9 | 57 | 122 | 98 | 34 |
| 4 4th Ward..... | 261 | 40 | 243 | 40 | 49 | 162 | 4 | 24 | 103 | 70 | 30 |
| 5 5th Ward..... | 286 | | 273 | | 96 | 136 | 6 | 28 | 126 | 97 | 17 |
| 6 Allen..... | 23 | | 14 | | 12 | 2 | | | 11 | 2 | |
| 7 Bay Lake..... | 81 | | 38 | | 21 | 15 | 1 | | 24 | 8 | 1 |
| 8 Baxter..... | 22 | | 22 | | 6 | 15 | | 1 | 15 | 4 | 3 |
| 9 Crow Wing..... | 41 | | 41 | | 19 | 20 | | 1 | 22 | 18 | 1 |
| 10 Deerwood..... | 132 | | 102 | | 30 | 60 | 4 | 6 | 80 | 26 | 3 |
| 11 Daggett Brook..... | 68 | | 45 | | 13 | 28 | | 1 | 19 | 22 | 2 |
| 12 Dean Lake..... | 21 | | 21 | | 7 | 14 | | | 8 | 12 | |
| 13 Emily..... | 41 | | 41 | | 34 | 5 | | | 36 | 2 | 1 |
| 14 Fairfield..... | 22 | | 12 | | 4 | 5 | 2 | | 9 | 2 | |
| 15 Fort Ripley..... | 72 | | 43 | | 15 | 22 | 2 | | 22 | 18 | 2 |
| 16 Garrison..... | 37 | | 37 | | 26 | 8 | | 2 | 26 | 7 | 1 |
| 17 Ideal..... | 49 | | 34 | | 17 | 11 | | 3 | 25 | 6 | 1 |
| 18 Jenkins..... | 63 | | 40 | | 13 | 31 | 1 | 1 | 21 | 13 | |
| 19 Klondike..... | 41 | | 41 | | 6 | 24 | 1 | 9 | 14 | 10 | 4 |
| 20 Lake Edwards..... | 38 | | 38 | | 18 | 13 | 2 | 1 | 23 | 7 | 3 |
| 21 Long Lake..... | 112 | | 93 | | 35 | 52 | | 1 | 62 | 26 | 4 |
| 22 Little Pine..... | 21 | | 21 | | 8 | 7 | 4 | 1 | 12 | 6 | 2 |
| 23 Maple Grove..... | 64 | | 43 | | 23 | 16 | 2 | 1 | 35 | 6 | 1 |
| 24 Nokay Lake..... | 82 | | 48 | | 17 | 27 | | 1 | 32 | 11 | 1 |
| 25 Oak Lawn..... | 80 | | 46 | | 23 | 19 | 1 | 3 | 27 | 13 | 4 |
| 26 Perry Lake..... | 16 | | 16 | | 9 | 5 | | | 10 | 4 | |
| 27 Pelican..... | 40 | | 30 | | 6 | 18 | | 5 | 15 | 11 | 1 |
| 28 Platte Lake..... | 15 | | 10 | | 1 | 8 | 1 | | 5 | 4 | |
| 29 Roosevelt..... | 15 | | 9 | | 3 | 6 | | | 3 | 5 | 1 |
| 30 Ross Lake..... | 15 | | 15 | | 4 | 11 | | | 7 | 8 | |
| 31 Rabbitt Lake..... | 29 | | 29 | | 13 | 16 | | | 24 | 5 | |
| 32 St. Mathias..... | 64 | | 64 | | 31 | 29 | 1 | 1 | 38 | 21 | 1 |
| 33 Sibley..... | 72 | | 72 | | 36 | 26 | 2 | 5 | 39 | 13 | 10 |
| 34 Smiley..... | 28 | | 16 | | 10 | 5 | | | 11 | 2 | |
| 35 Watertown..... | 24 | | 24 | | 12 | 10 | | 1 | 16 | 5 | |
| 36 Davenport's..... | 71 | | 62 | | 28 | 31 | | 1 | 42 | 10 | |
| 37 Kennedy's..... | 30 | | 24 | | 18 | 4 | | | 19 | 2 | 1 |
| 38 Handv's..... | 14 | | 14 | | 11 | 3 | | | 9 | 3 | |
| 39 Walkers'..... | 34 | | 33 | | 18 | 12 | | | 21 | 9 | |
| Totals..... | 3090 | 148 | 2616 | 148 | 1036 | 1259 | 52 | 189 | 1417 | 750 | 162 |

ELECTION RETURNS FOR STATE OFFICERS, 1906.

Rep., Republican; Dem., Democrat; Pro., Prohibitionist; Pub. Own., Public Ownership.

CROW WING COUNTY.

| SEC. OF STATE. | | | AUDITOR. | | TREASURER. | | | ATTY. GEN'L. | | CHIEF JUSTICE SUPREME COURT Start, Rep. | CLERK SUPREME COURT. | | RAILROAD AND WAREHOUSE COMMISSIONER | | |
|----------------|-----------------|-----------------|---------------|--------------|----------------|-------------|-----------------|--------------|------------|---|-------------------------|---------------|---|----------------|---------------|
| Schmahl, Rep. | Magnusson, Dem. | Hendricks, Pro. | Iverson, Rep. | Aarnes, Dem. | Dinchart, Rep. | Evans, Dem. | Kolu, Pub. Own. | Young, Rep. | Dwan, Dem. | | Pidgeon, Rep. | Wheaton, Dem. | Staples, Rep. | Schaefer, Dem. | Hieberg, Pro. |
| 132 | 57 | 12 | 14 | 49 | 120 | 47 | 23 | 148 | 48 | 150 | 136 | 49 | 125 | 52 | 9 |
| 197 | 89 | 20 | 220 | 85 | 200 | 73 | 40 | 226 | 75 | 245 | 199 | 93 | 205 | 89 | 18 |
| 140 | 84 | 34 | 169 | 76 | 118 | 65 | 91 | 165 | 80 | 188 | 147 | 78 | 138 | 75 | 35 |
| 106 | 72 | 28 | 143 | 62 | 105 | 51 | 53 | 149 | 51 | 163 | 124 | 57 | 115 | 55 | 27 |
| 129 | 88 | 20 | 157 | 75 | 131 | 63 | 52 | 172 | 65 | 186 | 138 | 81 | 136 | 68 | 29 |
| 12 | 2 | | 12 | 2 | 12 | 2 | | 12 | 2 | 14 | 12 | 2 | 12 | 2 | |
| 28 | 6 | 1 | 28 | 6 | 28 | 3 | 2 | 27 | 6 | 33 | 29 | 5 | 27 | 8 | |
| 15 | 3 | 3 | 21 | 1 | 16 | 2 | 4 | 19 | 3 | 19 | 19 | 3 | 11 | 7 | 4 |
| 22 | 17 | 1 | 30 | 11 | 27 | 11 | 3 | 30 | 11 | 36 | 26 | 12 | 23 | 14 | 3 |
| 54 | 34 | 4 | 71 | 20 | 66 | 19 | 9 | 71 | 22 | 79 | 63 | 25 | 61 | 20 | 6 |
| 23 | 20 | 1 | 25 | 19 | 22 | 20 | 1 | 28 | 16 | 35 | 22 | 20 | 20 | 18 | 1 |
| 10 | 10 | | 10 | 10 | 9 | 11 | | 11 | 9 | 17 | 9 | 9 | 9 | 11 | |
| 37 | 2 | 1 | 38 | 3 | 36 | 3 | | 38 | 2 | 39 | 38 | 2 | 38 | 4 | 1 |
| 7 | 2 | 2 | 8 | 3 | 9 | 1 | | 10 | 1 | 10 | 8 | 2 | 8 | 2 | 1 |
| 25 | 16 | 2 | 29 | 13 | 27 | 13 | 3 | 29 | 14 | 31 | 29 | 14 | 24 | 15 | 2 |
| 26 | 6 | 1 | 30 | 4 | 27 | 4 | 2 | 31 | 2 | 30 | 26 | 4 | 26 | 3 | 3 |
| 21 | 6 | 3 | 25 | 5 | 22 | 4 | 4 | 24 | 6 | 30 | 23 | 5 | 22 | 7 | |
| 39 | 12 | 1 | 32 | 11 | 30 | 13 | | 30 | 13 | 36 | 21 | 11 | 30 | 11 | |
| 12 | 14 | 2 | 25 | 10 | 13 | 10 | 12 | 24 | 7 | 28 | 22 | 8 | 17 | 10 | 2 |
| 19 | 11 | 2 | 21 | 9 | 26 | 8 | | 23 | 5 | 28 | 24 | 6 | 22 | 6 | 3 |
| 53 | 26 | 7 | 67 | 18 | 55 | 20 | 6 | 67 | 16 | 71 | 53 | 21 | 54 | 21 | 3 |
| 10 | 9 | 1 | 15 | 6 | 12 | 8 | 1 | 14 | 7 | 20 | 14 | 7 | 13 | 6 | 1 |
| 34 | 6 | 2 | 38 | 8 | 36 | 3 | 3 | 37 | 3 | 38 | 35 | 3 | 34 | 5 | 2 |
| 29 | 13 | 1 | 87 | 7 | 29 | 8 | 3 | 36 | 9 | 39 | 29 | 11 | 26 | 10 | 2 |
| 29 | 11 | 4 | 33 | 11 | 31 | 9 | 3 | 34 | 8 | 40 | 33 | 9 | 28 | 7 | 3 |
| 10 | 4 | | 11 | 3 | 10 | 4 | | 10 | 4 | 13 | 12 | 2 | 10 | 4 | |
| 13 | 11 | 3 | 21 | 5 | 16 | 6 | 6 | 20 | 6 | 22 | 16 | 10 | 9 | 13 | 5 |
| 4 | 4 | 2 | 5 | 3 | 4 | 3 | | 4 | 4 | 7 | 4 | 4 | 3 | 5 | |
| 6 | 3 | | 2 | 6 | 4 | 4 | | 5 | 3 | 5 | 1 | 6 | 3 | 4 | 1 |
| 7 | 7 | 1 | 8 | 7 | 8 | 7 | | 8 | 7 | 13 | 6 | 9 | 8 | 7 | |
| 24 | 5 | | 26 | 3 | 26 | 3 | | 24 | 3 | 27 | 25 | 4 | 24 | 3 | |
| 36 | 22 | 2 | 27 | 23 | 36 | 21 | 1 | 38 | 22 | 49 | 37 | 21 | 36 | 22 | 1 |
| 36 | 20 | 6 | 47 | 11 | 40 | 10 | 12 | 48 | 12 | 50 | 39 | 17 | 41 | 13 | 7 |
| 9 | 3 | 1 | 11 | 3 | 9 | 2 | 2 | 10 | 4 | 12 | 9 | 4 | 10 | 2 | |
| 15 | 7 | | 18 | 3 | 15 | 5 | | 18 | 3 | 21 | 16 | 4 | 17 | 3 | |
| 45 | 5 | 1 | 40 | 7 | 40 | 6 | 3 | 42 | 5 | 42 | 35 | 6 | 41 | 6 | |
| 20 | 2 | | 20 | 2 | 19 | 3 | 1 | 20 | 3 | 22 | 19 | 3 | 20 | 2 | |
| 8 | 3 | 1 | 11 | 1 | 8 | 4 | | 8 | 4 | 8 | 9 | 3 | 9 | 3 | |
| 20 | 8 | 1 | 21 | 8 | 21 | 8 | | 22 | 7 | 25 | 21 | 9 | 22 | 7 | 1 |
| 1465 | 720 | 171 | 1099 | 604 | 1463 | 547 | 340 | 1732 | 568 | 1932 | 1528 | 639 | 1475 | 629 | 176 |

ELECTION RETURNS FOR STATE OFFICERS, 1906.

Rep., Republican; Dem., Democrat; Pro., Prohibitionist; Pub. Own., Public Ownership.

DAKOTA COUNTY.

| ELECTION DISTRICTS. | Total Names on Register of Electors—Males. | Total Names on Register of Electors—Females. | Total No. of Ballots Cast and Counted—Males. | Total No. of Ballots Cast and Counted—Females. | GOVERNOR. | | | | LIEUT. GOV. | | |
|-----------------------------------|--|--|--|--|------------|---------------|---------------|--------------------|----------------|------------------|-------------------|
| | | | | | Cole, Rep. | Johnson, Dem. | Dorsett, Pro. | Lothaus, Pub. Own. | Eberhart, Rep. | Pendergast, Dem. | Lokensgaard, Pro. |
| 1 Burnsville | 93 | 72 | 57 | | 14 | 41 | 1 | | 14 | 38 | 2 |
| 2 Castle Rock | 163 | 130 | 104 | | 50 | 36 | 6 | | 64 | 25 | 8 |
| 3 Douglas | 92 | 1 | 92 | 1 | 7 | 82 | 1 | | 15 | 60 | 3 |
| 4 Eagan | 213 | | 169 | | 62 | 100 | 5 | 1 | 83 | 72 | 2 |
| 5 Empire | 270 | 6 | 270 | 6 | 115 | 139 | 11 | 1 | 124 | 114 | 17 |
| 6 Eureka | 123 | 6 | 119 | 6 | 26 | 77 | 15 | 1 | 49 | 37 | 26 |
| 7 Greenvale | 164 | | 80 | | 20 | 55 | 4 | | 22 | 40 | 10 |
| 8 Hampton | 128 | | 79 | | 15 | 58 | 2 | | 31 | 43 | 1 |
| 9 Hampton Village | 42 | | 42 | 16 | 9 | 30 | 1 | | 13 | 25 | 1 |
| 10 Hastings, 1st Ward | 159 | 12 | 148 | 12 | 27 | 113 | | | 36 | 92 | 6 |
| 11 2nd Ward | 189 | 18 | 154 | 18 | 56 | 90 | 3 | | 68 | 69 | 6 |
| 12 3rd Ward | 368 | 16 | 315 | 16 | 135 | 165 | 9 | | 158 | 122 | 15 |
| 13 4th Ward | 84 | | 83 | | 28 | 50 | | | 34 | 39 | |
| 14 Inver Grove | 253 | | 253 | | 96 | 134 | 4 | 5 | 118 | 98 | 5 |
| 15 Lakeville | 293 | 13 | 217 | 13 | 34 | 167 | 3 | 6 | 60 | 124 | 12 |
| 16 Lebanon | 65 | | 64 | | 19 | 40 | 2 | 1 | 25 | 38 | |
| 17 Lilly Dale | 46 | | 27 | | 8 | 17 | | | 11 | 14 | |
| 18 Marsha | 120 | 3 | 97 | 3 | 12 | 83 | | 1 | 17 | 72 | |
| 19 Mendota | 116 | | 82 | | 53 | 25 | 1 | | 54 | 26 | 1 |
| 20 Mendota Village | 41 | | 56 | 17 | 12 | 41 | 1 | 1 | 20 | 33 | 2 |
| 21 New Trier | 22 | | 21 | | 1 | 19 | | | 1 | 17 | |
| 22 Nininger | 61 | | 61 | | 15 | 39 | 4 | | 23 | 34 | 3 |
| 23 Randolph | 56 | 31 | 41 | 1 | 18 | 20 | 2 | 1 | 25 | 10 | 2 |
| 24 Randolph Village | 33 | 33 | 23 | | 10 | 11 | 1 | | 14 | 5 | 2 |
| 25 Ravenna | 61 | 1 | 61 | 1 | 19 | 41 | 1 | | 28 | 28 | 1 |
| 26 Rosemount | 221 | 2 | 221 | 2 | 39 | 168 | 2 | | 48 | 147 | 2 |
| 27 Sciota | 30 | 2 | 30 | 2 | 4 | 26 | | | 14 | 12 | 1 |
| 28 South St. Paul, 1st Ward | 154 | | 127 | | 41 | 79 | 1 | 1 | 66 | 41 | 1 |
| 29 2nd Ward, 1st Pre | 145 | | 145 | | 32 | 104 | | | 57 | 71 | 1 |
| 30 2nd Ward, 2nd Pre | 291 | 1 | 291 | 1 | 72 | 102 | 2 | 1 | 113 | 109 | 8 |
| 31 3rd Ward | 82 | | 82 | | 34 | 43 | 1 | 1 | 44 | 24 | 5 |
| 32 Vermillion | 149 | 12 | 149 | 12 | 12 | 125 | 2 | 3 | 20 | 114 | 6 |
| 33 Waterford | 49 | | 49 | | 18 | 30 | 1 | | 28 | 19 | 1 |
| 34 West St. Paul, 1st Ward | 59 | | 58 | | 23 | 30 | 1 | 2 | 25 | 28 | 2 |
| 35 2nd Ward | 237 | | 142 | | 27 | 106 | 1 | 4 | 44 | 83 | 1 |
| 36 3rd Ward | 64 | | 41 | | 23 | 16 | | 2 | 29 | 11 | |
| Totals | 4736 | 375 | 4060 | 127 | 1195 | 2502 | 88 | 33 | 1505 | 1043 | 153 |

ELECTION RETURNS FOR STATE OFFICERS, 1906.

Rep., Republican; Dem., Democrat; Pro., Prohibitionist; Pub. Own., Public Ownership.

, DAKOTA COUNTY.

| SEC. OF STATE. | | | AUDITOR. | | TREASURER. | | | ATTY. GEN'L. | | CHIEF JUSTICE SUPREME COURT Start, Rep. | CLERK SUPREME COURT. | | RAILROAD AND WAREHOUSE COMMISSIONER | | |
|----------------|-----------------|-----------------|---------------|--------------|----------------|-------------|-----------------|--------------|------------|---|----------------------------|---------------|---|----------------|---------------|
| Schmahl, Rep. | Magnusson, Dem. | Hendricks, Pro. | Iverson, Rep. | Aarnes, Dem. | Dinehart, Rep. | Evans, Dem. | Kolu, Pub. Own. | Young, Rep. | Dwan, Dem. | | Pidgeon, Rep. | Wheaton, Dem. | Staples, Rep. | Schaefer, Dem. | Hieberg, Pro. |
| 17 | 34 | 2 | 18 | 35 | 16 | 96 | | 23 | 29 | 32 | 17 | 35 | 27 | 27 | |
| 68 | 23 | 7 | 73 | 23 | 67 | 26 | | 70 | 23 | 76 | 66 | 22 | 68 | 22 | 7 |
| 18 | 74 | 1 | 16 | 69 | 14 | 73 | 1 | 14 | 73 | 36 | 15 | 67 | 17 | 70 | |
| 84 | 69 | 3 | 88 | 64 | 80 | 73 | 2 | 84 | 67 | 117 | 78 | 71 | 122 | 35 | |
| 132 | 103 | 16 | 146 | 101 | 141 | 95 | 10 | 154 | 96 | 177 | 124 | 101 | 143 | 94 | 12 |
| 52 | 35 | 24 | 79 | 24 | 64 | 35 | 3 | 75 | 24 | 83 | 65 | 26 | 60 | 23 | 21 |
| 22 | 40 | 13 | 36 | 41 | 32 | 42 | 3 | 37 | 38 | 53 | 82 | 38 | 25 | 37 | 9 |
| 31 | 41 | 1 | 34 | 37 | 30 | 45 | | 33 | 44 | 47 | 31 | 42 | 32 | 42 | 2 |
| 12 | 25 | 1 | 15 | 24 | 15 | 24 | 1 | 14 | 24 | 25 | 11 | 23 | 13 | 23 | |
| 37 | 90 | 8 | 53 | 77 | 43 | 85 | 5 | 54 | 77 | 76 | 42 | 86 | 48 | 86 | |
| 73 | 68 | 6 | 76 | 63 | 75 | 63 | 3 | 81 | 58 | 104 | 65 | 69 | 77 | 64 | 1 |
| 168 | 114 | 14 | 200 | 98 | 185 | 101 | 7 | 191 | 104 | 218 | 187 | 96 | 176 | 105 | 10 |
| 30 | 39 | 3 | 87 | 37 | 28 | 39 | 3 | 38 | 86 | 47 | 34 | 34 | 33 | 37 | 1 |
| 189 | 90 | 5 | 134 | 87 | 122 | 95 | 9 | 136 | 86 | 177 | 123 | 97 | 131 | 86 | 5 |
| 69 | 116 | 8 | 78 | 113 | 66 | 117 | 10 | 75 | 120 | 118 | 71 | 118 | 65 | 116 | 6 |
| 25 | 86 | | 24 | 32 | 23 | 37 | 3 | 27 | 35 | 30 | 25 | 35 | 26 | 32 | 8 |
| 10 | 14 | | 17 | 7 | 10 | 12 | 4 | 17 | 7 | 16 | 11 | 11 | 12 | 12 | |
| 18 | 70 | 1 | 18 | 71 | 20 | 66 | 1 | 18 | 68 | 42 | 19 | 63 | 24 | 57 | 1 |
| 59 | 20 | 1 | 62 | 20 | 58 | 23 | | 62 | 18 | 73 | 54 | 23 | 67 | 12 | |
| 23 | 29 | 1 | 24 | 29 | 23 | 30 | | 28 | 26 | 42 | 26 | 26 | 28 | 24 | |
| 1 | 18 | | 1 | 18 | 2 | 17 | | 1 | 19 | 3 | 1 | 18 | 1 | 17 | 1 |
| 25 | 31 | 4 | 24 | 32 | 25 | 30 | 3 | 27 | 31 | 29 | 23 | 33 | 28 | 29 | 3 |
| 26 | 9 | 2 | 29 | 9 | 26 | 11 | 1 | 28 | 10 | 31 | 27 | 10 | 26 | 9 | 2 |
| 15 | 5 | 2 | 19 | 2 | 16 | 3 | 2 | 19 | 2 | 21 | 17 | 4 | 15 | 6 | 1 |
| 35 | 22 | 1 | 37 | 21 | 35 | 21 | 3 | 37 | 22 | 42 | 36 | 21 | 28 | 29 | |
| 49 | 147 | 1 | 51 | 143 | 43 | 147 | 4 | 50 | 141 | 102 | 43 | 147 | 68 | 119 | 3 |
| 19 | 7 | 2 | 21 | 6 | 17 | 8 | 2 | 20 | 7 | 24 | 20 | 5 | 16 | 10 | 1 |
| 60 | 41 | 7 | 74 | 36 | 60 | 38 | 5 | 73 | 30 | 80 | 58 | 43 | 61 | 39 | 3 |
| 56 | 62 | 4 | 69 | 53 | 55 | 69 | 4 | 74 | 60 | 91 | 63 | 64 | 57 | 62 | 3 |
| 125 | 94 | 12 | 142 | 82 | 129 | 86 | 8 | 157 | 73 | 166 | 127 | 87 | 122 | 87 | 11 |
| 49 | 20 | 5 | 53 | 19 | 46 | 26 | 4 | 55 | 21 | 63 | 47 | 21 | 51 | 21 | |
| 22 | 112 | 5 | 25 | 114 | 20 | 115 | 3 | 23 | 115 | 54 | 21 | 112 | 28 | 108 | 2 |
| 28 | 17 | 2 | 32 | 16 | 31 | 16 | 1 | 34 | 14 | 42 | 30 | 17 | 26 | 20 | 2 |
| 32 | 21 | 2 | 31 | 25 | 29 | 26 | 2 | 33 | 22 | 41 | 24 | 29 | 26 | 28 | 1 |
| 53 | 69 | 1 | 58 | 64 | 44 | 74 | 10 | 59 | 54 | 88 | 40 | 82 | 57 | 71 | |
| 32 | 9 | | 32 | 8 | 27 | 10 | 2 | 83 | 8 | 39 | 30 | 10 | 29 | 8 | 1 |
| 1709 | 1803 | 165 | 1925 | 1700 | 1717 | 1814 | 121 | 1952 | 1672 | 2505 | 1693 | 1786 | 1833 | 1666 | 112 |

ELECTION RETURNS FOR STATE OFFICERS, 1906.

Rep., Republican; Dem., Democrat; Pro., Prohibitionist; Pub. Own., Public Ownership.

DODGE COUNTY.

| ELECTION DISTRICTS. | Total Names on Register of Electors—Males. | Total Names on Register of Electors—Females. | Total No. of Ballots Cast and Counted—Males. | Total No. of Ballots Cast and Counted—Females. | GOVERNOR. | | | | LIEUT. GOV. | | |
|--------------------------|--|--|--|--|------------|---------------|---------------|--------------------|----------------|------------------|-------------------|
| | | | | | Cole, Rep. | Johnson, Dem. | Dorsett, Pro. | Lothaus, Pub. Own. | Eberhart, Rep. | Pendergast, Dem. | Lokenagaard, Pro. |
| 1 Ashland | 124 | 42 | 72 | | 21 | 42 | 9 | | 35 | 21 | 15 |
| 2 Canisteo | | | 90 | 1 | 32 | 55 | 12 | | 53 | 18 | 12 |
| 3 Claremont | 212 | 73 | 118 | 12 | 52 | 80 | 5 | | 63 | 38 | 5 |
| 4 Concord | 99 | 1 | 99 | 1 | 38 | 44 | 15 | | 42 | 21 | 12 |
| 5 Dodge Center | 288 | | 229 | | 100 | 110 | 15 | 1 | 127 | 52 | 30 |
| 6 Ellington | 124 | 11 | 64 | | 30 | 28 | 4 | | 37 | 16 | 4 |
| 7 Hayfield | 92 | | 92 | | 28 | 61 | 1 | | 48 | 34 | 3 |
| 8 Hayfield Village | 83 | 3 | 83 | 3 | 36 | 45 | 1 | | 61 | 16 | 3 |
| 9 Kasson | 255 | 2 | 255 | 2 | 132 | 117 | 3 | | 175 | 68 | 8 |
| 10 Mantorville | 218 | 184 | 167 | 17 | 70 | 91 | 4 | | 81 | 66 | 9 |
| 11 Milton | 218 | 68 | 67 | 1 | 21 | 42 | 1 | 1 | 25 | 32 | 3 |
| 12 Ripley | 89 | 16 | 41 | | 21 | 18 | 1 | 1 | 25 | 11 | 2 |
| 13 Vernon | 166 | 59 | 109 | | 40 | 67 | | | 78 | 19 | 7 |
| 14 Wasioja | 126 | 55 | 75 | 4 | 31 | 20 | 17 | 2 | 34 | 14 | 20 |
| 15 Westfield | 80 | 1 | 80 | 1 | 24 | 54 | 1 | | 14 | 21 | 3 |
| 16 West Concord | 158 | 121 | 113 | 3 | 42 | 58 | 11 | | 59 | 23 | 14 |
| Totals | 2330 | 836 | 1754 | 45 | 718 | 912 | 89 | 5 | 957 | 478 | 161 |

DOUGLAS COUNTY.

| | | | | | | | | | | | |
|---|------|-------|------|-------|-----|------|-------|-------|------|-----|-------|
| 1 Alexandria | 116 | | 100 | | 30 | 66 | 2 | | 57 | 27 | 8 |
| 2 Alexandria Village—1st precinct | 262 | | 230 | | 88 | 132 | 7 | 2 | 111 | 87 | 8 |
| 3 Alexandria Village—2nd precinct | 268 | | 268 | | 127 | 125 | 8 | 3 | 156 | 68 | 21 |
| 4 Belle River | 148 | | 77 | | 20 | 55 | | 1 | 35 | 30 | 1 |
| 5 Brandon | 157 | | 101 | | 15 | 68 | 15 | | 43 | 29 | 25 |
| 6 Brandon Village | 61 | | 50 | | 11 | 38 | 1 | | 29 | 20 | |
| 7 Carlos | 134 | | 65 | | 17 | 43 | 1 | | 32 | 24 | 5 |
| 8 Carlos Village | 41 | | 33 | | 14 | 18 | | | 19 | 9 | 2 |
| 9 Evansville | 73 | | 73 | | 30 | 41 | | | 46 | 17 | 3 |
| 10 Evansville Village | 91 | | 91 | | 24 | 61 | 5 | | 42 | 28 | 13 |
| 11 Forado Village | 15 | | 15 | | 6 | 4 | 2 | 1 | 6 | 4 | 4 |
| 12 Garfield Village | 32 | | 32 | | 11 | 19 | | | 19 | 6 | 3 |
| 13 Holmes City | 193 | | 112 | | 21 | 63 | 22 | 1 | 55 | 16 | 28 |
| 14 Hudson | 120 | 53 | 45 | | 20 | 20 | 4 | 1 | 23 | 16 | 4 |
| 15 Ida | 150 | | 88 | | 27 | 58 | 3 | | 44 | 32 | 9 |
| 16 Kensington Village | 52 | | 45 | | 8 | 30 | | 1 | 29 | 11 | 5 |
| 17 La Grana | 90 | | 96 | | 26 | 64 | 1 | 3 | 46 | 28 | 9 |
| 18 Lake Mary | 35 | | 35 | | 14 | 20 | | | 21 | 8 | 1 |
| 19 Leaf Valley | 140 | | 29 | | 10 | 19 | | | 13 | 15 | |
| 20 Lund | 144 | | 91 | | 10 | 78 | | | 31 | 41 | 8 |
| 21 Millerville | 37 | | 37 | | 12 | 25 | | | 16 | 18 | 3 |
| 22 Millerville Village | 20 | | 20 | | 12 | 8 | | | 13 | 5 | |
| 23 Miltons | 24 | 1 | 24 | | 7 | 12 | | | 7 | 12 | |
| 24 Moe | 105 | | 91 | | 30 | 52 | 3 | 4 | 52 | 21 | 10 |
| 25 Nelson Village | 45 | | 33 | | 14 | 18 | | | 21 | 10 | |
| 26 Orange | 33 | | 33 | | 10 | 19 | 3 | | 16 | 11 | 4 |
| 27 Osakis | 74 | | 74 | | 27 | 39 | 4 | | 39 | 24 | 8 |
| 28 Osakis Village | 234 | | 167 | | 89 | 70 | 5 | | 97 | 49 | 10 |
| 29 Solem | 72 | | 72 | | 35 | 37 | | | 52 | 13 | 2 |
| 30 Spencer Hill | 136 | | 69 | | 22 | 41 | 1 | 4 | 33 | 26 | 5 |
| 31 Urness | 129 | | 75 | | 25 | 45 | 2 | | 44 | 15 | 5 |
| Totals | 3297 | 54 | 2371 | | 812 | 1394 | 89 | 21 | 1249 | 720 | 204 |

ELECTION RETURNS.

385

ELECTION RETURNS FOR STATE OFFICERS, 1906.

Rep., Republican; Dem., Democrat; Pro., Prohibitionist; Pub. Own., Public Ownership.
DODGE COUNTY.

| SEC. OF STATE. | | | AUDITOR. | | TREASURER. | | | ATTY. GEN'L. | | CHIEF JUSTICE SUPREME COURT Start, Rep. | CLERK SUPREME COURT. | | RAILROAD AND WAREHOUSE COMMISSIONER | | |
|----------------|-----------------|-----------------|---------------|--------------|----------------|-------------|-----------------|--------------|------------|--|----------------------|---------------|-------------------------------------|----------------|---------------|
| Schmahl, Rep. | Magnusson, Dem. | Hendricks, Pro. | Iverson, Rep. | Aarnes, Dem. | Dinehart, Rep. | Evans, Dem. | Kolu, Pub. Own. | Young, Rep. | Dwan, Dem. | | Pidgeon, Rep. | Wheaton, Dem. | Staples, Rep. | Schaefer, Dem. | Hieberg, Pro. |
| 36 | 19 | 15 | 51 | 16 | 47 | 16 | | 46 | 17 | 54 | 45 | 16 | 34 | 19 | 15 |
| 60 | 16 | 7 | 71 | 14 | 66 | 16 | 1 | 66 | 15 | 72 | 62 | 15 | 63 | 15 | 4 |
| 68 | 30 | 8 | 72 | 31 | 71 | 31 | 2 | 71 | 32 | 80 | 63 | 32 | 63 | 35 | 6 |
| 41 | 17 | 25 | 51 | 23 | 46 | 23 | 5 | 53 | 23 | 61 | 49 | 24 | 39 | 21 | 22 |
| 131 | 46 | 27 | 158 | 42 | 150 | 46 | | 153 | 45 | 171 | 140 | 52 | 127 | 53 | 25 |
| 38 | 17 | 4 | 38 | 16 | 40 | 16 | | 40 | 16 | 45 | 35 | 16 | 35 | 14 | 3 |
| 59 | 22 | 6 | 61 | 25 | 56 | 28 | 3 | 62 | 25 | 67 | 56 | 30 | 53 | 32 | 1 |
| 64 | 15 | 3 | 65 | 16 | 65 | 15 | | 69 | 13 | 77 | 67 | 14 | 63 | 16 | 2 |
| 180 | 51 | 8 | 191 | 51 | 180 | 51 | 1 | 190 | 47 | 209 | 174 | 60 | 159 | 75 | 6 |
| 83 | 60 | 11 | 93 | 58 | 88 | 58 | 3 | 88 | 59 | 112 | 81 | 69 | 85 | 59 | 8 |
| 26 | 32 | 3 | 26 | 34 | 24 | 33 | 1 | 26 | 32 | 36 | 24 | 31 | 25 | 33 | 2 |
| 25 | 9 | 5 | 32 | 7 | 28 | 9 | | 30 | 6 | 32 | 27 | 7 | 25 | 7 | 3 |
| 91 | 12 | 2 | 92 | 10 | 88 | 10 | 2 | 94 | 9 | 99 | 88 | 11 | 87 | 11 | 1 |
| 35 | 11 | 21 | 47 | 13 | 44 | 14 | 2 | 45 | 16 | 49 | 37 | 16 | 33 | 15 | 15 |
| 43 | 29 | 2 | 49 | 26 | 47 | 26 | 2 | 46 | 28 | 54 | 48 | 22 | 46 | 26 | 1 |
| 59 | 18 | 15 | 61 | 18 | 62 | 18 | 1 | 70 | 16 | 62 | 56 | 20 | 52 | 34 | 11 |
| 1039 | 404 | 102 | 1158 | 400 | 1108 | 410 | 23 | 1149 | 399 | 1280 | 1052 | 435 | 989 | 465 | 125 |

DOUGLAS COUNTY.

| | | | | | | | | | | | | | | | |
|------|-----|------|------|-----|------|-----|------|------|-----|------|------|-----|------|-----|------|
| 46 | 36 | 10 | 68 | 23 | 63 | 23 | 3 | 67 | 22 | 77 | 65 | 21 | 56 | 24 | 11 |
| 110 | 82 | 13 | 138 | 66 | 123 | 71 | 9 | 135 | 68 | 149 | 115 | 74 | 114 | 84 | 11 |
| 154 | 78 | 19 | 184 | 65 | 174 | 62 | 4 | 189 | 51 | 202 | 166 | 64 | 165 | 54 | 18 |
| 35 | 32 | 4 | 44 | 24 | 46 | 25 | | 42 | 26 | 52 | 42 | 21 | 40 | 30 | |
| 49 | 28 | 19 | 63 | 26 | 58 | 25 | 5 | 70 | 20 | 75 | 59 | 28 | 51 | 21 | 19 |
| 28 | 18 | 2 | 36 | 12 | 31 | 14 | 1 | 36 | 12 | 43 | 32 | 13 | 33 | 12 | 2 |
| 24 | 33 | 4 | 44 | 23 | 33 | 25 | 1 | 36 | 22 | 44 | 33 | 24 | 31 | 25 | 3 |
| 15 | 13 | 1 | 17 | 10 | 16 | 13 | | 21 | 9 | 23 | 19 | 9 | 20 | 8 | 1 |
| 44 | 19 | 1 | 53 | 11 | 47 | 12 | 3 | 51 | 10 | 53 | 47 | 10 | 45 | 10 | 6 |
| 41 | 40 | 5 | 52 | 26 | 48 | 31 | 1 | 55 | 23 | 67 | 45 | 31 | 40 | 30 | 8 |
| 5 | 5 | 3 | 8 | 6 | 6 | 5 | 2 | 8 | 5 | 8 | 5 | 7 | 3 | 6 | 3 |
| 19 | 7 | 2 | 25 | 4 | 23 | 6 | 1 | 23 | 6 | 24 | 18 | 9 | 19 | 8 | |
| 43 | 35 | 23 | 76 | 13 | 70 | 18 | 3 | 79 | 12 | 71 | 65 | 16 | 55 | 15 | 26 |
| 22 | 15 | 5 | 26 | 14 | 25 | 15 | 1 | 25 | 14 | 30 | 25 | 14 | 21 | 15 | 5 |
| 44 | 35 | 7 | 62 | 21 | 59 | 24 | 3 | 65 | 20 | 72 | 58 | 22 | 50 | 23 | 11 |
| 29 | 14 | 2 | 34 | 10 | 33 | 9 | 2 | 36 | 9 | 37 | 34 | 7 | 28 | 8 | 5 |
| 45 | 36 | 6 | 59 | 25 | 51 | 25 | 4 | 56 | 27 | 71 | 52 | 28 | 49 | 25 | 10 |
| 17 | 8 | 4 | 22 | 6 | 20 | 8 | | 22 | 6 | 19 | 20 | 7 | 20 | 7 | 2 |
| 14 | 14 | 1 | 18 | 11 | 13 | 15 | 1 | 19 | 10 | 25 | 16 | 12 | 16 | 14 | |
| 26 | 48 | 7 | 48 | 27 | 40 | 31 | 6 | 47 | 30 | 73 | 41 | 34 | 34 | 31 | 13 |
| 16 | 18 | 2 | 21 | 16 | 20 | 17 | | 19 | 16 | 26 | 21 | 15 | 19 | 15 | 2 |
| 15 | 5 | | 16 | 4 | 13 | 5 | | 14 | 5 | 18 | 13 | 4 | 14 | 5 | |
| 5 | 13 | 1 | 9 | 11 | 6 | 12 | | 7 | 11 | 11 | 7 | 12 | 5 | 12 | |
| 49 | 23 | 10 | 60 | 19 | 52 | 15 | 6 | 56 | 17 | 60 | 50 | 18 | 49 | 18 | 12 |
| 19 | 11 | 1 | 26 | 5 | 23 | 8 | | 24 | 7 | 24 | 21 | 8 | 22 | 8 | |
| 11 | 10 | 4 | 19 | 9 | 20 | 7 | | 21 | 7 | 22 | 18 | 9 | 19 | 8 | 3 |
| 32 | 29 | 8 | 53 | 15 | 44 | 19 | 5 | 53 | 12 | 56 | 44 | 14 | 43 | 13 | 8 |
| 105 | 39 | 12 | 119 | 38 | 111 | 45 | | 117 | 38 | 123 | 112 | 40 | 99 | 43 | 14 |
| 43 | 23 | 2 | 57 | 10 | 51 | 13 | 3 | 55 | 11 | 61 | 51 | 11 | 50 | 13 | 3 |
| 25 | 32 | 9 | 41 | 22 | 38 | 23 | 5 | 44 | 20 | 58 | 39 | 26 | 33 | 22 | 10 |
| 42 | 16 | 3 | 53 | 7 | 49 | 9 | 9 | 52 | 5 | 49 | 47 | 12 | 43 | 10 | 5 |
| 1172 | 815 | 190 | 1552 | 579 | 1406 | 630 | 70 | 1544 | 551 | 1723 | 1380 | 620 | 1286 | 617 | 211 |

ELECTION RETURNS FOR STATE OFFICERS, 1906.

Rep., Republican; Dem., Democrat; Pro., Prohibitionist; Pub. Own., Public Ownership.

FARIBAULT COUNTY.

| ELECTION DISTRICTS. | Total Names on Register of Electors—Males. | Total Names on Register of Electors—Females. | Total No. of Ballots Cast and Counted—Males. | Total No. of Ballots Cast and Counted—Females. | GOVERNOR. | | | | LIEUT. GOV. | | |
|------------------------------------|--|--|--|--|------------|---------------|---------------|--------------------|----------------|------------------|------------------|
| | | | | | Cole, Rep. | Johnson, Dem. | Dorsett, Pro. | Lon'-us, Pub. Own. | Eberhart, Rep. | Pendergast, Dem. | Lokensgaard, Pro |
| 1 Barber | 136 | 70 | 18 | 52 | 23 | 43 | | | | | |
| 2 Brush Creek..... | 99 | 99 | 73 | 19 | 82 | 7 | 5 | | | | |
| 3 Blue Earth City..... | 91 | 91 | 40 | 50 | 55 | 23 | 1 | | | | |
| 4 City of Blue Earth—1st ward..... | 269 | 190 | 91 | 98 | 120 | 55 | 4 | | | | |
| 5 City of Blue Earth—2nd ward..... | 235 | 188 | 86 | 91 | 124 | 44 | 11 | | | | |
| 6 City of Blue Earth—3rd ward..... | 80 | 62 | 35 | 20 | 36 | 13 | 7 | | | | |
| 7 Clark | 392 | 179 | 179 | 19 | 249 | 99 | 22 | | | | |
| 8 Dunbar | 141 | 39 | 17 | 20 | 29 | 8 | 1 | | | | |
| 9 Delevan | 162 | 71 | 70 | 15 | 96 | 41 | 22 | | | | |
| 10 Elmore | 228 | 129 | 79 | 10 | 153 | 43 | 15 | | | | |
| 11 Emerald | 104 | 48 | 36 | 18 | 66 | 10 | 25 | | | | |
| 12 Foster | 110 | 68 | 33 | 31 | 56 | 6 | 1 | | | | |
| 13 Jo Davis..... | 90 | 22 | 61 | 4 | 29 | 50 | 3 | | | | |
| 14 Kiester | 111 | 43 | 60 | 8 | 73 | 23 | 6 | | | | |
| 15 Lura | 100 | 34 | 82 | 4 | 51 | 57 | 10 | | | | |
| 16 Minnesota Lake..... | 143 | 31 | 106 | 1 | 49 | 82 | 6 | | | | |
| 17 Pilot Grove..... | 77 | 49 | 22 | 3 | 53 | 12 | 4 | | | | |
| 18 Prescott | 93 | 40 | 48 | 1 | 42 | 38 | 5 | | | | |
| 19 Rome | 154 | 62 | 45 | 13 | 91 | 14 | 12 | | | | |
| 20 Seely | 191 | 113 | 65 | 10 | 147 | 17 | 21 | | | | |
| 21 Verona | 115 | 60 | 40 | 12 | 67 | 25 | 15 | | | | |
| 22 Walnut Lake..... | 120 | 74 | 34 | 34 | 42 | 28 | 2 | | | | |
| 23 Winnebago City..... | 496 | 44 | 350 | 2 | 181 | 119 | 41 | 1 | 213 | 61 | 54 |
| 24 Village of Walters..... | 29 | 24 | 12 | 12 | 19 | 5 | | | | | |
| Totals | 2120 | 44 | 3213 | 2 | 1500 | 1445 | 178 | 5 | 1965 | 809 | 252 |

FILLMORE COUNTY.

| | | | | | | | | |
|----------------------|-----|-----|-----|-----|------|-----|------|------|
| 1 Amherst | 56 | 56 | 39 | 14 | 1 | 46 | 5 | 4 |
| 2 Arendahl | 67 | 67 | 55 | 7 | 4 | 57 | | 9 |
| 3 Bristol | 142 | 26 | 27 | 68 | 1 | 46 | 44 | 2 |
| 4 Bloomfield | 177 | 11 | 20 | 67 | 4 | 46 | 31 | 12 |
| 5 Beaver | 152 | 55 | 23 | 29 | 6 | 43 | 8 | 2 |
| 6 Canton | 145 | 145 | 73 | 63 | 7 | 88 | 34 | 8 |
| 7 Chatfield | 206 | 206 | 67 | 129 | 6 | 89 | 92 | 8 |
| 8 Carimona | 148 | 15 | 15 | 53 | | 22 | 43 | 1 |
| 9 Carrolton | 218 | 218 | 118 | 98 | 2 | 140 | 63 | 8 |
| 10 Fillmore | 24 | 24 | 8 | 15 | | 13 | 9 | |
| 11 Fountain | 250 | 41 | 41 | 75 | 1 | 58 | 45 | 1 |
| 12 Forestville | 180 | 2 | 7 | 44 | 7 | 11 | 30 | 10 |
| 13 Harmony | 197 | 197 | 57 | 131 | 6 | 106 | 62 | 15 |
| 14 Holt | 140 | 98 | 36 | 13 | 1 | 38 | 5 | 3 |
| 15 Jordan | 161 | 34 | 16 | 13 | 5 | 19 | 5 | 8 |
| 16 Mabel | 91 | 1 | 51 | 32 | 7 | 67 | 14 | 7 |

ELECTION RETURNS FOR STATE OFFICERS, 1906.

Rep., Republican; Dem., Democrat; Pro., Prohibitionist; Pub. Own., Public Ownership.

FARIBAULT COUNTY.

| SEC. OF STATE. | | | AUDITOR. | | TREASURER. | | | ATTY. GEN'L. | | CHIEF JUSTICE SUPREME COURT Start. Rep. | CLERK SUPREME COURT. | | RAILROAD AND WAREHOUSE COMMISSIONER | | |
|----------------|-----------------|-----------------|---------------|--------------|----------------|-------------|-----------------|--------------|------------|--|----------------------|---------------|-------------------------------------|----------------|---------------|
| Schmahl, Rep. | Magnusson, Dem. | Hendricks, Pro. | Iverson, Rep. | Aarnes, Dem. | Dinchart, Rep. | Evans, Dem. | Kolu, Pub. Own. | Young, Rep. | Dwan, Dem. | | Pidgeon, Rep. | Wheaton, Dem. | Staples, Rep. | Schaefer, Dem. | Hieberg, Pro. |
| 26 | 42 | | 21 | 45 | 21 | 43 | 1 | 23 | 42 | 42 | 21 | 41 | 23 | 40 | |
| 86 | 5 | 4 | 92 | 12 | 89 | 3 | 2 | 90 | 3 | 20 | 88 | 4 | 85 | 4 | 3 |
| 82 | 23 | 2 | 61 | 20 | 57 | 24 | 1 | 62 | 21 | 68 | 57 | 25 | 58 | 19 | 2 |
| 125 | 43 | 5 | 128 | 42 | 133 | 43 | 1 | 129 | 39 | 136 | 123 | 44 | 122 | 40 | 5 |
| 127 | 38 | 13 | 139 | 34 | 136 | 35 | 3 | 136 | 35 | 142 | 128 | 34 | 116 | 38 | 9 |
| 36 | 11 | 6 | 42 | 16 | 41 | 12 | 4 | 46 | 12 | 43 | 88 | 9 | 57 | 10 | 4 |
| 250 | 92 | 22 | 280 | 83 | 265 | 92 | 5 | 278 | 89 | 304 | 241 | 100 | 261 | 87 | 15 |
| 33 | 6 | | 32 | 6 | 31 | 7 | | 34 | 4 | 37 | 33 | 5 | 32 | 4 | |
| 96 | 33 | 29 | 118 | 33 | 114 | 37 | 4 | 116 | 37 | 132 | 113 | 36 | 96 | 36 | 20 |
| 156 | 44 | 11 | 169 | 44 | 166 | 43 | 3 | 167 | 45 | 178 | 155 | 46 | 160 | 46 | 8 |
| 67 | 11 | 24 | 86 | 11 | 81 | 12 | 2 | 85 | 10 | 84 | 76 | 12 | 67 | 11 | 19 |
| 56 | 6 | 1 | 54 | 9 | 53 | 8 | 1 | 56 | 5 | 60 | 54 | 8 | 52 | 7 | 2 |
| 33 | 46 | 5 | 35 | 42 | 37 | 40 | 2 | 38 | 40 | 48 | 33 | 40 | 33 | 40 | 1 |
| 79 | 18 | 8 | 89 | 10 | 83 | 16 | | 89 | 12 | 88 | 77 | 16 | 73 | 17 | 7 |
| 53 | 56 | 10 | 58 | 59 | 52 | 61 | 5 | 58 | 56 | 85 | 51 | 63 | 41 | 64 | 6 |
| 48 | 85 | 5 | 58 | 77 | 52 | 84 | 2 | 60 | 74 | 84 | 53 | 79 | 46 | 79 | 5 |
| 53 | 11 | 6 | 60 | 11 | 59 | 10 | 1 | 61 | 10 | 62 | 61 | 10 | 52 | 10 | 5 |
| 48 | 33 | 5 | 49 | 35 | 46 | 36 | 2 | 47 | 34 | 53 | 39 | 35 | 40 | 33 | 4 |
| 89 | 13 | 16 | 105 | 9 | 101 | 10 | 3 | 103 | 9 | 104 | 97 | 11 | 85 | 14 | 9 |
| 155 | 19 | 22 | 165 | 14 | 163 | 10 | 16 | 170 | 8 | 172 | 164 | 11 | 149 | 9 | 22 |
| 70 | 18 | 18 | 82 | 20 | 79 | 23 | 3 | 82 | 20 | 88 | 74 | 24 | 70 | 22 | 14 |
| 42 | 26 | 2 | 44 | 26 | 45 | 24 | 1 | 42 | 28 | 54 | 43 | 26 | 41 | 24 | 1 |
| 218 | 44 | 61 | 259 | 46 | 244 | 53 | 9 | 250 | 50 | 267 | 228 | 50 | 202 | 55 | 64 |
| 20 | 4 | | 18 | 6 | 19 | 5 | | 19 | 4 | 20 | 16 | 5 | 17 | 6 | |
| 2028 | 726 | 275 | 2244 | 700 | 2167 | 731 | 71 | 2244 | 687 | 2441 | 2063 | 743 | 1938 | 715 | 215 |

FILLMORE COUNTY.

| | | | | | | | | | | | | | | | |
|-----|----|-------|-----|-------|-----|----|-------|-----|-------|-----|-----|----|-----|-------|-------|
| 48 | 5 | 2 | 52 | 3 | 50 | 5 | | 50 | 3 | 51 | 51 | 4 | 50 | 4 | 1 |
| 80 | 1 | 6 | 67 | | 63 | 1 | 1 | 67 | | 65 | 61 | 2 | 60 | | 7 |
| 54 | 35 | 5 | 90 | 36 | 52 | 39 | 1 | 58 | 36 | 58 | 49 | 36 | 50 | 41 | 2 |
| 54 | 29 | 5 | 69 | 28 | 60 | 21 | 4 | 65 | 20 | 72 | 59 | 24 | 52 | 27 | 6 |
| 43 | 5 | 4 | 46 | 6 | 47 | 6 | | 48 | 6 | 48 | 46 | 5 | 46 | 7 | 1 |
| 91 | 31 | 10 | 103 | 26 | 92 | 31 | | 97 | 30 | 100 | 87 | 31 | 80 | 42 | 10 |
| 90 | 87 | 9 | 102 | 81 | 93 | 96 | 5 | 100 | 83 | 123 | 85 | 89 | 87 | 87 | 7 |
| 24 | 25 | 2 | 29 | 34 | 22 | 41 | | 28 | 35 | 36 | 24 | 35 | 26 | 36 | 2 |
| 146 | 57 | 7 | 166 | 45 | 156 | 50 | | 158 | 49 | 171 | 145 | 55 | 145 | 51 | 10 |
| 16 | 6 | | 15 | 7 | 16 | 7 | | 16 | 6 | 21 | 17 | 5 | 12 | 10 | |
| 61 | 41 | 3 | 87 | 34 | 63 | 38 | 1 | 65 | 35 | 75 | 62 | 89 | 58 | 39 | 2 |
| 15 | 27 | 10 | 16 | 29 | 15 | 29 | 3 | 16 | 30 | 23 | 14 | 29 | 13 | 29 | 7 |
| 114 | 55 | 10 | 138 | 43 | 129 | 48 | | 130 | 43 | 150 | 120 | 45 | 74 | 98 | 8 |
| 89 | 6 | 2 | 42 | 5 | 39 | 7 | | 40 | 4 | 40 | 39 | 6 | 38 | 6 | 2 |
| 20 | 6 | 5 | 22 | 6 | 22 | 5 | 1 | 23 | 6 | 23 | 21 | 7 | 20 | 3 | 7 |
| 65 | 11 | 8 | 79 | 7 | 76 | 6 | 2 | 75 | 9 | 79 | 74 | 6 | 62 | 16 | 8 |

ELECTION RETURNS FOR STATE OFFICERS, 1906.

Rep., Republican; Dem., Democrat; Pro., Prohibitionist; Pub. Own., Public Ownership.

FILLMORE COUNTY—Continued.

| ELECTION DISTRICTS. | Total Names on Register of Electors—Males. | Total Names on Register of Electors—Females. | Total No. of Ballots Cast and Counted—Males. | Total No. of Ballots Cast and Counted—Females. | GOVERNOR. | | | | LIEUT. GOV. | | |
|---------------------------------|--|--|--|--|------------|---------------|---------------|-------------------|----------------|------------------|-------------------|
| | | | | | Cole, Rep. | Johnson, Dem. | Dorsett, Pro. | Lothus, Pub. Own. | Eberhart, Rep. | Pendergast, Dem. | Lokensgaard, Pro. |
| 17 Newburg | 175 | 26 | 83 | | 39 | 35 | 9 | | 55 | 11 | 9 |
| 18 Norway | 175 | 4 | 62 | | 45 | 10 | 4 | | 55 | 3 | 12 |
| 19 Preston | 272 | | 272 | | 103 | 153 | 6 | | 149 | 86 | 15 |
| 20 Pilot Mound | 178 | 21 | 63 | | 53 | 7 | | | 53 | 1 | 1 |
| 21 Preble | 114 | 1 | 63 | | 35 | 27 | | | 48 | 7 | 5 |
| 22 Rushford Village | 90 | 35 | 90 | | 50 | 30 | 9 | | 61 | 15 | 11 |
| 23 Rushford City | 226 | 30 | 181 | | 119 | 48 | 12 | | 129 | 28 | 16 |
| 24 Sumner | 180 | | 56 | | 34 | 16 | 5 | | 41 | 7 | 8 |
| 25 Spring Valley | 166 | 35 | 79 | | 22 | 49 | 3 | 2 | 34 | 30 | 6 |
| 26 Spring Valley—1st ward | 175 | | 175 | | 69 | 88 | 8 | 2 | 99 | 46 | 16 |
| 27 Spring Valley—2nd ward | 146 | 8 | 136 | 1 | 52 | 73 | 6 | 1 | 60 | 50 | 8 |
| 28 Wykoff | 106 | 1 | 82 | | 24 | 57 | 1 | | 31 | 44 | |
| 29 Whalan | 12 | | 12 | | 10 | 2 | | | 10 | 2 | |
| 30 York | 136 | 1 | 38 | | 10 | 26 | | 1 | 20 | 12 | 3 |
| Totals | 4505 | 445 | 2980 | 2 | 1318 | 1472 | 118 | 12 | 1740 | 832 | 198 |

FREEBORN COUNTY.

| | | | | | | | | | | | |
|-----------------------------------|------|-------|------|-------|------|------|-----|-------|------|-----|-----|
| 1 Albert Lea City—1st ward | 430 | | 340 | | 123 | 189 | 21 | 3 | 178 | 102 | 43 |
| 2 Albert Lea City—2d ward | 273 | | 273 | | 91 | 155 | 17 | 5 | 141 | 73 | 33 |
| 3 Albert Lea City—3d ward | 349 | | 349 | | 107 | 207 | 12 | 12 | 167 | 101 | 37 |
| 4 Albert Lea Township | 168 | | 108 | | 52 | 100 | 8 | 3 | 90 | 47 | 18 |
| 5 Alden (and Alden Village) | 165 | | 129 | | 60 | 57 | 8 | 2 | 77 | 26 | 19 |
| 6 Bancroft | 188 | | 111 | | 39 | 51 | 17 | 1 | 55 | 21 | 26 |
| 7 Bath | 186 | | 144 | | 35 | 66 | 35 | 2 | 53 | 33 | 43 |
| 8 Carlston | 153 | | 88 | | 27 | 50 | 10 | | 49 | 18 | 15 |
| 9 Emmons Village | 51 | | 51 | | 29 | 20 | 2 | | 41 | 9 | 1 |
| 10 Freeborn | 98 | | 98 | | 19 | 66 | 7 | | 43 | 28 | 19 |
| 11 Freeman | 138 | | 84 | | 33 | 50 | 1 | | 44 | 32 | 4 |
| 12 Geneva | 50 | | 50 | | 13 | 29 | 7 | | 20 | 17 | 8 |
| 13 Geneva Village | 52 | | 47 | | 12 | 32 | 3 | | 23 | 16 | 6 |
| 14 Glenville Village | 61 | | 61 | | 36 | 17 | 6 | | 36 | 6 | 8 |
| 15 Hayward | 165 | | 93 | | 34 | 51 | 5 | 1 | 45 | 35 | 10 |
| 16 Hartland | 74 | 1 | 74 | 1 | 26 | 45 | 2 | | 45 | 15 | 8 |
| 17 Hartland Village | 70 | | 52 | | 15 | 32 | 4 | | 29 | 16 | 6 |
| 18 London | 181 | | 69 | | 35 | 29 | 1 | 2 | 47 | 17 | 3 |
| 19 Mansfield | 113 | | 72 | | 25 | 39 | 7 | 1 | 41 | 21 | 9 |
| 20 Moscow | 75 | | 75 | | 38 | 26 | 4 | 4 | 42 | 19 | 10 |
| 21 Manchester | 194 | | 111 | | 46 | 53 | 9 | 1 | 63 | 19 | 21 |
| 22 Nunda | 79 | | 79 | | 24 | 45 | 7 | 2 | 33 | 29 | 10 |
| 23 Newry | 91 | | 91 | | 29 | 58 | 2 | | 33 | 48 | 6 |
| 24 Oakland | 141 | | 44 | | 15 | 26 | 2 | | 19 | 18 | 5 |
| 25 Pickerel Lake | 156 | | 71 | | 36 | 25 | 6 | 2 | 48 | 9 | 6 |
| 26 Riceland | 88 | | 88 | | 46 | 36 | 5 | | 65 | 13 | 8 |
| 27 Shell Rock | 95 | | 95 | | 26 | 51 | 16 | | 43 | 27 | 21 |
| Totals | 3885 | 1 | 3007 | 1 | 1071 | 1005 | 224 | 41 | 1570 | 815 | 403 |

ELECTION RETURNS FOR STATE OFFICERS, 1906.

Rep., Republican; Dem., Democrat; Pro., Prohibitionist; Pub. Own., Public Ownership.

FILLMORE COUNTY—Continued.

| SEC. OF STATE. | | | AUDITOR. | | TREASURER. | | | ATTY. GEN'L. | | CHIEF JUSTICE SUPREME COURT Start, Rep. | CLERK SUPREME COURT. | | RAILROAD AND WAREHOUSE COMMISSIONER | | |
|----------------|-----------------|-----------------|---------------|--------------|----------------|-------------|-----------------|--------------|------------|--|----------------------|---------------|-------------------------------------|----------------|---------------|
| Schmahl, Rep. | Magnusson, Dem. | Hendricks, Pro. | Iverson, Rep. | Aarnes, Dem. | Dinehart, Rep. | Evans, Dem. | Kolu, Pub. Own. | Young, Rep. | Dwan, Dem. | | Pidgeon, Rep. | Wheaton, Dem. | Staples, Rep. | Schaefer, Dem. | Hieberg, Pro. |
| 58 | 10 | 11 | 68 | 7 | 67 | 8 | | 68 | 7 | 70 | 64 | 10 | 56 | 8 | 10 |
| 52 | 4 | 3 | 58 | 1 | 55 | 3 | 1 | 55 | 3 | 57 | 54 | 3 | 50 | 6 | 2 |
| 153 | 76 | 15 | 164 | 80 | 159 | 73 | 5 | 170 | 72 | 194 | 152 | 79 | 145 | 80 | 18 |
| 53 | | | 57 | | 56 | | | 55 | | 56 | 53 | | 54 | | |
| 50 | 6 | 5 | 55 | 6 | 51 | 9 | 1 | 50 | 9 | 50 | 50 | 6 | 50 | 5 | 4 |
| 63 | 16 | 8 | 81 | 8 | 70 | 15 | 1 | 76 | 13 | 80 | 72 | 12 | 66 | 15 | 8 |
| 136 | 19 | 14 | 167 | 6 | 144 | 18 | 4 | 149 | 14 | 153 | 140 | 18 | 131 | 18 | 12 |
| 43 | 5 | 6 | 47 | 5 | 47 | 5 | | 48 | 4 | 47 | 44 | 5 | 42 | 6 | 4 |
| 83 | 26 | 13 | 41 | 26 | 37 | 28 | 3 | 39 | 26 | 51 | 38 | 30 | 35 | 27 | 5 |
| 108 | 83 | 15 | 120 | 32 | 118 | 31 | 5 | 121 | 31 | 126 | 114 | 31 | 101 | 40 | 12 |
| 7 | 34 | 11 | 85 | 37 | 86 | 33 | 4 | 89 | 32 | 96 | 76 | 37 | 72 | 36 | 9 |
| 35 | 38 | 1 | 35 | 37 | 83 | 44 | | 35 | 40 | 49 | 30 | 43 | 28 | 47 | 1 |
| 10 | 2 | | 11 | 1 | 11 | 1 | | 11 | 1 | 10 | 10 | 2 | 11 | 1 | |
| 24 | 8 | 2 | 26 | 9 | 25 | 9 | 2 | 27 | 8 | 28 | 26 | 8 | 24 | 7 | 8 |
| 1886 | 714 | 192 | 2078 | 645 | 1954 | 697 | 4 | 2029 | 655 | 2202 | 1875 | 702 | 1738 | 792 | 163 |

FREERORN COUNTY.

| | | | | | | | | | | | | | | | |
|------|-----|-----|------|-----|------|-----|------|------|-----|------|------|-----|------|-----|-----|
| 185 | 86 | 43 | 220 | 88 | 214 | 83 | 13 | 222 | 84 | 254 | 192 | 104 | 166 | 114 | 36 |
| 130 | 58 | 37 | 174 | 69 | 161 | 58 | 17 | 178 | 55 | 187 | 159 | 56 | 145 | 69 | 30 |
| 189 | 77 | 33 | 223 | 71 | 206 | 71 | 19 | 221 | 69 | 236 | 206 | 67 | 180 | 88 | 28 |
| 88 | 35 | 27 | 112 | 33 | 99 | 43 | 9 | 115 | 36 | 119 | 98 | 41 | 88 | 40 | 22 |
| 58 | 22 | 19 | 89 | 25 | 82 | 26 | 11 | 91 | 29 | 96 | 83 | 26 | 90 | 21 | 13 |
| 60 | 10 | 32 | 79 | 12 | 74 | 13 | 7 | 82 | 10 | 84 | 73 | 17 | 67 | 13 | 20 |
| 55 | 33 | 41 | 79 | 31 | 80 | 29 | 6 | 80 | 33 | 86 | 76 | 30 | 53 | 38 | 40 |
| 50 | 16 | 15 | 61 | 16 | 58 | 16 | 6 | 61 | 16 | 70 | 56 | 18 | 51 | 18 | 11 |
| 43 | 7 | 1 | 45 | 5 | 43 | 7 | 1 | 43 | 7 | 48 | 44 | 7 | 42 | 8 | 1 |
| 46 | 20 | 21 | 59 | 24 | 57 | 24 | 4 | 65 | 19 | 74 | 53 | 24 | 44 | 25 | 20 |
| 45 | 24 | 3 | 52 | 26 | 48 | 26 | 1 | 48 | 27 | 55 | 44 | 23 | 39 | 26 | 5 |
| 22 | 16 | 9 | 29 | 11 | 27 | 16 | 1 | 30 | 12 | 37 | 29 | 11 | 26 | 12 | 8 |
| 27 | 11 | 6 | 28 | 13 | 26 | 14 | | 28 | 13 | 34 | 29 | 11 | 23 | 13 | 6 |
| 39 | 4 | 10 | 46 | 5 | 40 | 6 | 2 | 48 | 3 | 42 | 43 | 6 | 38 | 3 | 11 |
| 43 | 33 | 14 | 57 | 32 | 51 | 31 | 6 | 54 | 33 | 73 | 53 | 29 | 45 | 30 | 10 |
| 48 | 16 | 5 | 53 | 15 | 51 | 14 | 2 | 53 | 17 | 57 | 50 | 15 | 44 | 15 | 3 |
| 30 | 15 | 5 | 39 | 10 | 38 | 11 | | 39 | 11 | 45 | 37 | 12 | 32 | 15 | 3 |
| 50 | 13 | 4 | 55 | 11 | 52 | 10 | 5 | 50 | 15 | 60 | 47 | 15 | 51 | 13 | 2 |
| 48 | 13 | 10 | 59 | 11 | 56 | 11 | | 56 | 13 | 61 | 49 | 12 | 48 | 14 | 8 |
| 46 | 12 | 12 | 47 | 20 | 46 | 17 | 5 | 46 | 18 | 54 | 50 | 15 | 47 | 13 | 10 |
| 72 | 15 | 17 | 78 | 23 | 77 | 16 | 3 | 78 | 19 | 80 | 68 | 19 | 69 | 16 | 14 |
| 35 | 24 | 10 | 44 | 23 | 43 | 26 | 3 | 47 | 23 | 51 | 41 | 25 | 37 | 26 | 8 |
| 33 | 47 | 4 | 47 | 40 | 43 | 46 | 1 | 41 | 43 | 49 | 40 | 43 | 38 | 41 | 4 |
| 22 | 16 | 4 | 26 | 16 | 24 | 16 | | 25 | 14 | 32 | 22 | 14 | 22 | 14 | 2 |
| 49 | 4 | 8 | 52 | 5 | 51 | 5 | 3 | 53 | 6 | 56 | 48 | 7 | 46 | 11 | 5 |
| 75 | 8 | 4 | 81 | 5 | 77 | 5 | 2 | 77 | 8 | 80 | 73 | 4 | 75 | 8 | 3 |
| 49 | 20 | 21 | 49 | 24 | 49 | 26 | 5 | 59 | 22 | 61 | 51 | 27 | 51 | 19 | 14 |
| 1662 | 655 | 415 | 2003 | 654 | 1873 | 668 | 132 | 1990 | 653 | 2181 | 1814 | 678 | 1047 | 724 | 337 |

ELECTION RETURNS FOR STATE OFFICERS, 1906.

Rep., Republican; Dem., Democrat; Pro., Prohibitionist; Pub. Own., Public Ownership.

GOODHUE COUNTY.

| ELECTION DISTRICTS. | Total Names on Register of Electors—Males. | Total Names on Register of Electors—Females. | Total No. of Ballots Cast and Counted—Males. | Total No. of Ballots Cast and Counted—Females. | GOVERNOR. | | | | LIEUT. GOV. | | |
|-------------------------------------|--|--|--|--|------------|---------------|---------------|--------------------|----------------|------------------|-------------------|
| | | | | | Cole, Rep. | Johnson, Dem. | Dorsett, Pro. | Lothius, Pub. Own. | Eberhart, Rep. | Pendergast, Dem. | Lokensgaard, Pro. |
| 1 Belle Creek..... | 214 | 123 | 34 | 79 | 7 | 46 | 62 | 10 | | | |
| 2 Belvidere | 171 | 85 | 38 | 44 | 2 | 46 | 34 | 1 | | | |
| 3 Burnside | 65 | 65 | 21 | 37 | 4 | 51 | 8 | 3 | | | |
| 4 Cannon Falls..... | 216 | 106 | 42 | 60 | 1 | 67 | 29 | 3 | | | |
| 5 Cannon Falls City..... | 358 | 281 | 130 | 138 | 6 | 157 | 93 | 13 | | | |
| 6 Central Point..... | 35 | 20 | 12 | 9 | | 12 | 5 | | | | |
| 7 Cherry Grove..... | 221 | 97 | 35 | 60 | | 58 | 30 | 7 | | | |
| 8 Featherstone | 169 | 72 | 28 | 39 | 5 | 45 | 18 | 5 | | | |
| 9 Florence | 201 | 85 | 36 | 48 | 1 | 52 | 30 | 1 | | | |
| 10 Goodhue | 192 | 84 | 32 | 46 | 3 | 39 | 29 | 3 | | | |
| 11 Goodhue Village..... | 93 | 93 | 45 | 45 | 2 | 46 | 34 | 4 | | | |
| 12 Holden | 219 | 159 | 79 | 67 | 6 | 110 | 15 | 14 | | | |
| 13 Hay Creek..... | 53 | 53 | 25 | 27 | | 37 | 13 | 1 | | | |
| 14 Kenyon | 179 | 125 | 68 | 49 | 4 | 94 | 12 | 9 | | | |
| 15 Kenyon Village..... | 222 | 222 | 119 | 79 | 13 | 148 | 38 | 16 | | | |
| 16 Leon | 249 | 143 | 66 | 73 | 1 | 102 | 30 | 4 | | | |
| 17 Minneola | 119 | 119 | 42 | 61 | 12 | 93 | 10 | 9 | | | |
| 18 Pine Island..... | 41 | 41 | 3 | 35 | 1 | 15 | 20 | 2 | | | |
| 19 Pine Island Village..... | 143 | 141 | 38 | 93 | 4 | 55 | 57 | | | | |
| 20 Roscoe | 80 | 80 | 27 | 45 | 5 | 53 | 14 | 9 | | | |
| 21 Stanton | 133 | 82 | 41 | 36 | 3 | 46 | 29 | 6 | | | |
| 22 Vasa | 282 | 191 | 84 | 107 | | 143 | 44 | 2 | | | |
| 23 Wacouta | 19 | 19 | 11 | 8 | | 9 | 5 | | | | |
| 24 Wanamingo | 266 | 175 | 89 | 61 | 18 | 122 | 20 | 24 | | | |
| 25 Warsaw | 107 | 107 | 57 | 41 | 3 | 73 | 20 | 7 | | | |
| 26 Welch | 185 | 70 | 7 | 60 | 1 | 31 | 33 | 2 | | | |
| 27 Zumbrota | 191 | 63 | 27 | 32 | | 46 | 14 | 1 | | | |
| 28 Zumbrota Village..... | 246 | 203 | 86 | 101 | 12 | 137 | 39 | 19 | | | |
| 29 Red Wing—1st pct., 1st ward..... | 168 | 168 | 65 | 93 | 10 | 92 | 56 | 10 | | | |
| 30 2d precinct, 1st ward..... | 119 | 119 | 60 | 55 | 2 | 78 | 34 | 2 | | | |
| 31 1st precinct, 2d ward..... | 233 | 205 | 86 | 105 | 7 | 123 | 59 | 8 | | | |
| 32 2d precinct, 2d ward..... | 240 | 179 | 87 | 78 | 7 | 111 | 39 | 11 | | | |
| 33 1st precinct, 3d ward..... | 181 | 167 | 72 | 83 | 2 | 104 | 46 | 4 | | | |
| 34 2d precinct, 3d ward..... | 218 | 178 | 64 | 103 | 3 | 100 | 62 | 5 | | | |
| 35 1st precinct, 4th ward..... | 205 | 196 | 93 | 93 | 1 | 112 | 61 | 5 | | | |
| 36 2d precinct, 4th ward..... | 307 | 205 | 77 | 102 | 10 | 122 | 45 | 16 | | | |
| Totals | 6340 | 2 | 4521 | 2 | 1926 | 2292 | 156 | 38 | 2775 | 1187 | 236 |

ELECTION RETURNS FOR STATE OFFICERS, 1906.

Rep., Republican; Dem., Democrat; Pro., Prohibitionist; Pub. Own., Public Ownership.

GOODHUE COUNTY.

| SEC. OF STATE. | | | AUDITOR. | | TREASURER. | | | ATTY. GEN'L. | | CHIEF JUSTICE SUPREME COURT Start, Rep. | CLERK SUPREME COURT. | | RAILROAD AND WAREHOUSE COMMISSIONER | | |
|----------------|-----------------|-----------------|---------------|--------------|----------------|-------------|-----------------|--------------|------------|---|----------------------------|---------------|---|----------------|---------------|
| Schmahl, Rep. | Magnusson, Dem. | Hendricks, Pro. | Iverson, Rep. | Aarnes, Dem. | Dinehart, Rep. | Evans, Dem. | Kolu, Pub. Own. | Young, Rep. | Dwan, Dem. | | Pidgeon, Rep. | Wheaton, Dem. | Staples, Rep. | Schaefer, Dem. | Hieberg, Pro. |
| 49 | 61 | 8 | 57 | 56 | 48 | 60 | | 55 | 58 | 79 | 50 | 60 | 49 | 60 | 8 |
| 50 | 22 | 1 | 51 | 30 | 49 | 32 | 1 | 51 | 29 | 59 | 48 | 30 | 44 | 36 | 1 |
| 48 | 10 | 3 | 54 | 6 | 55 | 8 | 1 | 55 | 8 | 59 | 52 | 6 | 49 | 10 | 5 |
| 68 | 29 | 2 | 78 | 22 | 72 | 25 | 1 | 79 | 20 | 80 | 72 | 24 | 68 | 26 | 3 |
| 155 | 93 | 13 | 176 | 79 | 170 | 77 | 5 | 174 | 83 | 199 | 165 | 76 | 164 | 86 | 9 |
| 16 | 4 | | 16 | 4 | 15 | 4 | | 15 | 5 | 15 | 12 | 4 | 13 | 3 | |
| 58 | 28 | 5 | 69 | 19 | 65 | 26 | | 71 | 24 | 74 | 65 | 30 | 62 | 25 | 2 |
| 39 | 23 | 6 | 54 | 14 | 53 | 15 | | 53 | 16 | 57 | 49 | 7 | 44 | 17 | 4 |
| 53 | 26 | 2 | 57 | 25 | 54 | 26 | | 56 | 25 | 62 | 51 | 25 | 49 | 25 | 2 |
| 41 | 29 | 3 | 47 | 27 | 46 | 27 | 1 | 48 | 27 | 53 | 44 | 23 | 39 | 21 | 6 |
| 49 | 30 | 4 | 49 | 30 | 47 | 32 | 2 | 53 | 28 | 58 | 49 | 29 | 44 | 31 | 5 |
| 122 | 15 | 7 | 131 | 8 | 132 | 11 | 1 | 131 | 9 | 134 | 129 | 10 | 126 | 10 | 7 |
| 41 | 11 | | 40 | 10 | 41 | 11 | | 43 | 8 | 43 | 41 | 11 | 35 | 15 | 1 |
| 96 | 9 | 9 | 108 | 8 | 101 | 9 | 2 | 104 | 9 | 103 | 99 | 8 | 97 | 9 | 5 |
| 156 | 34 | 15 | 174 | 32 | 170 | 32 | 4 | 178 | 30 | 190 | 162 | 34 | 155 | 35 | 15 |
| 93 | 39 | 5 | 113 | 25 | 108 | 25 | 3 | 115 | 23 | 122 | 105 | 28 | 105 | 25 | 4 |
| 95 | 7 | 10 | 108 | 7 | 102 | 9 | 1 | 105 | 8 | 107 | 104 | 8 | 97 | 6 | 10 |
| 16 | 18 | 3 | 16 | 17 | 17 | 16 | 1 | 16 | 18 | 23 | 17 | 18 | 14 | 19 | 3 |
| 59 | 51 | 4 | 63 | 48 | 60 | 53 | 3 | 63 | 53 | 78 | 58 | 49 | 54 | 55 | 2 |
| 57 | 11 | 5 | 64 | 12 | 59 | 9 | 3 | 63 | 12 | 65 | 60 | 11 | 56 | 11 | 3 |
| 48 | 23 | 8 | 58 | 21 | 53 | 24 | 2 | 53 | 24 | 65 | 49 | 26 | 50 | 22 | 5 |
| 129 | 55 | 5 | 62 | 27 | 160 | 28 | 1 | 163 | 25 | 176 | 155 | 27 | 153 | 28 | 4 |
| 9 | 4 | | 11 | 2 | 11 | 3 | | 10 | 3 | 8 | 8 | 3 | 10 | 4 | |
| 140 | 9 | 18 | 159 | 8 | 156 | 8 | 1 | 157 | 9 | 160 | 155 | 9 | 136 | 10 | 22 |
| 83 | 13 | 5 | 90 | 11 | 89 | 10 | 2 | 94 | 7 | 97 | 85 | 12 | 76 | 23 | 2 |
| 18 | 48 | 47 | 47 | 21 | 40 | 27 | | 43 | 24 | 53 | 45 | 20 | 42 | 25 | |
| 49 | 9 | 2 | 53 | 9 | 53 | 8 | 1 | 53 | 8 | 60 | 54 | 8 | 48 | 11 | 1 |
| 143 | 32 | 17 | 162 | 27 | 158 | 29 | 1 | 168 | 24 | 175 | 145 | 40 | 133 | 41 | 15 |
| 100 | 42 | 11 | 110 | 44 | 108 | 41 | 4 | 112 | 41 | 126 | 103 | 43 | 87 | 57 | 5 |
| 78 | 34 | 5 | 83 | 32 | 81 | 32 | 1 | 84 | 28 | 92 | 76 | 32 | 76 | 35 | 1 |
| 131 | 50 | 8 | 140 | 42 | 133 | 49 | 4 | 142 | 44 | 155 | 124 | 57 | 168 | 60 | 7 |
| 120 | 33 | 10 | 143 | 22 | 135 | 27 | 8 | 138 | 25 | 141 | 127 | 32 | 115 | 38 | 9 |
| 115 | 35 | 5 | 130 | 23 | 118 | 27 | 7 | 125 | 26 | 130 | 118 | 31 | 108 | 37 | 5 |
| 112 | 50 | 8 | 124 | 45 | 119 | 43 | 7 | 122 | 43 | 137 | 118 | 39 | 108 | 48 | 6 |
| 122 | 50 | 6 | 130 | 48 | 125 | 47 | 6 | 126 | 49 | 143 | 116 | 54 | 112 | 50 | 7 |
| 118 | 54 | 14 | 140 | 40 | 119 | 44 | 19 | 133 | 46 | 144 | 117 | 47 | 111 | 54 | 14 |
| 2876 | 1098 | 224 | 3167 | 901 | 3122 | 954 | 93 | 3251 | 99 | 3531 | 3027 | 958 | 2897 | 1068 | 196 |

ELECTION RETURNS FOR STATE OFFICERS, 1906.

Rep., Republican; Dem., Democrat; Pro., Prohibitionist; Pub. Own., Public Ownership.

GRANT COUNTY.

| ELECTION DISTRICTS. | Total Names on Register of Electors—Males. | Total Names on Register of Electors—Females. | Total No. of Ballots Cast and Counted—Males. | Total No. of Ballots Cast and Counted—Females. | GOVERNOR. | | | | LIEUT. GOV. | | |
|----------------------------|--|--|--|--|------------|---------------|---------------|--------------------|----------------|------------------|-------------------|
| | | | | | Cole, Rep. | Johnson, Dem. | Dorsett, Pro. | Lofthus, Pub. Own. | Eberhart, Rep. | Pendergast, Dem. | Lokensgaard, Pro. |
| 1 Delaware | 56 | 35 | 13 | 19 | 3 | 20 | 7 | 8 | | | |
| 2 Village, Elbow Lake..... | 131 | 131 | 33 | 93 | 5 | 83 | 26 | 10 | | | |
| 3 Town, Elbow Lake..... | 92 | 74 | 22 | 43 | 5 | 44 | 14 | 4 | | | |
| 4 Elk Lake..... | 72 | 72 | 28 | 42 | 1 | 54 | 9 | 6 | | | |
| 5 Erdahl | 71 | 71 | 15 | 54 | | 33 | 13 | 2 | | | |
| 6 Gorton | 93 | 45 | 11 | 30 | 1 | 29 | 10 | 4 | | | |
| 7 Herman | 123 | 123 | 45 | 75 | 4 | 62 | 40 | 1 | | | |
| 8 Hoffman | 72 | 57 | 21 | 33 | 2 | 42 | 8 | 2 | | | |
| 9 Land | 63 | 63 | 18 | 40 | 4 | 41 | 12 | 5 | | | |
| 10 Lawrence | 76 | 33 | 5 | 25 | 1 | 19 | 7 | 3 | | | |
| 11 Logan | 40 | 32 | 5 | 22 | | 12 | 13 | | | | |
| 12 Luen | 127 | 127 | 46 | 69 | 8 | 82 | 21 | 8 | | | |
| 13 Macsville | 65 | 28 | 5 | 23 | | 11 | 13 | 2 | | | |
| 14 North Ottawa..... | 27 | 27 | 4 | 20 | 3 | 10 | 10 | 6 | | | |
| 15 Pelican Lake..... | 146 | 146 | 34 | 104 | 2 | 76 | 48 | 9 | | | |
| 16 Pomme De Terre..... | 55 | 55 | 1 | 50 | 2 | 21 | 21 | 8 | | | |
| 17 Roseville | 34 | 34 | 10 | 24 | | 21 | 10 | | | | |
| 18 Sanford | 72 | 87 | 20 | 63 | 2 | 48 | 14 | 10 | | | |
| 19 Stony Brook..... | 96 | 96 | 24 | 69 | 3 | 63 | 22 | 7 | | | |
| Totals | 1511 | 1336 | 300 | 898 | 45 | 4 | 771 | 318 | 96 | | |

ELECTION RETURNS FOR STATE OFFICERS, 1906.

Rep., Republican; Dem., Democrat; Pro., Prohibitionist; Pub. Own., Public Ownership.

GRANT COUNTY.

| SEC. OF STATE. | | | AUDITOR. | | TREASURER. | | | ATTY. GEN'L. | | CHIEF JUSTICE SUPREME COURT Start, Rep. | CLERK SUPREME COURT. | | RAILROAD AND WAREHOUSE COMMISSIONER | | |
|----------------|-----------------|-----------------|---------------|--------------|----------------|-------------|-----------------|--------------|------------|--|----------------------|---------------|-------------------------------------|----------------|---------------|
| Schmahl, Rep. | Magnusson, Dem. | Hendricks, Pro. | Iverson, Rep. | Aarnes, Dem. | Dinehart, Rep. | Evans, Dem. | Kolu, Pub. Own. | Young, Rep. | Dwan, Dem. | | Pidgeon, Rep. | Wheaton, Dem. | Staples, Rep. | Schaefer, Dem. | Hieberg, Pro. |
| 18 | 7 | 3 | 21 | 4 | 19 | 6 | 3 | 24 | 4 | 26 | 22 | 5 | 21 | 6 | 3 |
| 87 | 21 | 10 | 104 | 13 | 94 | 14 | 5 | 98 | 14 | 104 | 86 | 23 | 87 | 16 | 8 |
| 47 | 7 | 7 | 53 | 6 | 50 | 6 | 1 | 54 | 4 | 51 | 46 | 7 | 46 | 4 | 9 |
| 53 | 9 | 6 | 61 | 5 | 56 | 4 | 5 | 57 | 9 | 57 | 51 | 11 | 53 | 5 | 2 |
| 24 | 16 | 3 | 39 | 10 | 33 | 10 | 1 | 33 | 12 | 36 | 29 | 10 | 31 | 11 | 1 |
| 26 | 12 | 5 | 33 | 9 | 30 | 7 | 2 | 30 | 11 | 38 | 28 | 12 | 26 | 9 | 5 |
| 66 | 35 | 10 | 78 | 32 | 72 | 33 | 4 | 81 | 28 | 83 | 60 | 50 | 66 | 32 | 7 |
| 36 | 13 | 4 | 47 | 4 | 46 | 2 | 3 | 48 | 3 | 45 | 44 | 4 | 40 | 4 | 3 |
| 26 | 27 | 6 | 53 | 7 | 48 | 8 | 3 | 53 | 5 | 51 | 44 | 12 | 37 | 12 | 6 |
| 24 | 5 | 2 | 27 | 4 | 25 | 3 | 3 | 27 | 5 | 25 | 23 | 5 | 22 | 5 | 2 |
| 15 | 9 | | 16 | 9 | 19 | 11 | | 14 | 10 | 17 | 14 | 10 | 15 | 9 | |
| 82 | 23 | 6 | 94 | 10 | 91 | 10 | 2 | 93 | 9 | 97 | 88 | 11 | 92 | 11 | 6 |
| 11 | 13 | 2 | 17 | 10 | 16 | 9 | | 18 | 6 | 21 | 10 | 12 | 14 | 9 | 1 |
| 15 | 8 | 4 | 20 | 7 | 17 | 7 | 2 | 19 | 8 | 21 | 14 | 8 | 14 | 8 | 4 |
| 81 | 40 | 7 | 109 | 23 | 85 | 30 | 8 | 106 | 21 | 116 | 90 | 29 | 81 | 31 | 11 |
| 25 | 16 | 8 | 32 | 14 | 26 | 17 | 4 | 31 | 13 | 41 | 30 | 14 | 23 | 16 | 6 |
| 17 | 13 | | 27 | 5 | 19 | 8 | 3 | 23 | 9 | 27 | 20 | 11 | 19 | 12 | 1 |
| 54 | 16 | 6 | 67 | 10 | 66 | 8 | | 70 | 7 | 70 | 63 | 8 | 59 | 12 | 7 |
| 73 | 12 | 8 | 80 | 9 | 76 | 12 | 1 | 76 | 14 | 82 | 75 | 11 | 68 | 19 | 4 |
| 780 | 302 | 97 | 978 | 191 | 888 | 205 | 50 | 955 | 192 | 1008 | 837 | 253 | 814 | 231 | 86 |

ELECTION RETURNS FOR STATE OFFICERS, 1906.

Rep., Republican; Dem., Democrat; Pro., Prohibitionist; Pub. Own., Public Ownership.

HENNEPIN COUNTY.

| ELECTION DISTRICTS. | Total Names on Register of Electors—Males. | Total Names on Register of Electors—Females. | Total No. of Ballots Cast and Counted—Males. | Total No. of Ballots Cast and Counted—Females. | GOVERNOR. | | | | LIEUT. Gov. | | |
|----------------------------------|--|--|--|--|-------------|---------------|---------------|--------------------|----------------|--------------------|------------------|
| | | | | | Cole, Rep. | Johnson, Dem. | Dorsett, Pro. | Lothaus, Pub. Own. | Eberhart, Rep. | Pendersgaard, Dem. | Lokengaard, Pro. |
| 1 Bloomington | 272 | 48 | 129 | | 60 | 58 | 3 | | 80 | 33 | 11 |
| 2 Brooklyn | 151 | | 137 | | 73 | 49 | 8 | 2 | 81 | 32 | 10 |
| 3 Champlin | 162 | 8 | 106 | 1 | 58 | 39 | 7 | | 62 | 28 | 7 |
| 4 Corcoran | 136 | | 134 | | 57 | 70 | 1 | 2 | 79 | 47 | 2 |
| 5 Crystal Lake | | | 80 | | 24 | 50 | 5 | 1 | 34 | 31 | 8 |
| 6 Dayton | 91 | | 91 | | 29 | 50 | 1 | | 39 | 41 | 3 |
| 7 Eden Prairie | 145 | 10 | 93 | | 40 | 40 | 7 | | 51 | 23 | 11 |
| 8 Excelsior Town | 126 | | 126 | | 33 | 77 | 10 | 4 | 60 | 44 | 16 |
| 9 Greenwood | 42 | | 42 | | 22 | 19 | | | 31 | 9 | |
| 10 Hassan | | | 112 | | 27 | 79 | 2 | | 34 | 60 | 1 |
| 11 Independence | 282 | 27 | 152 | 3 | 64 | 80 | 3 | | 87 | 48 | 5 |
| 12 Maple Grove | 232 | | 94 | | 44 | 47 | 1 | 1 | 58 | 28 | 2 |
| 13 Medina | 195 | | 78 | | 18 | 59 | | | 26 | 46 | 4 |
| 14 Minnetonka | 132 | 2 | 132 | 2 | 51 | 73 | 5 | 2 | 77 | 45 | 6 |
| 15 Minnetrista | 310 | 7 | 134 | | 24 | 95 | 8 | 1 | 52 | 62 | 9 |
| 16 Orono | 198 | 52 | 168 | 3 | 69 | 76 | 16 | 5 | 90 | 47 | 28 |
| 17 Plymouth | 230 | 19 | 141 | | 27 | 104 | 3 | 2 | 43 | 86 | 1 |
| 18 Richfield | 170 | 84 | 116 | | 48 | 59 | 6 | 2 | 59 | 43 | 7 |
| 19 St. Anthony | 23 | 6 | 17 | | 4 | 11 | 2 | | 8 | 6 | 2 |
| 20 Deephaven | 32 | 7 | 31 | | 6 | 23 | | 1 | 18 | 10 | |
| 21 Edina | 134 | 14 | 108 | | 56 | 47 | 4 | | 63 | 35 | 6 |
| 22 Excelsior | 161 | | 161 | | 71 | 76 | 8 | 6 | 90 | 39 | 30 |
| 23 Golden Valley | 89 | | 89 | | 25 | 61 | | | 37 | 42 | 2 |
| 24 Long Lake | 46 | 17 | 41 | | 9 | 28 | | 3 | 18 | 17 | 2 |
| 25 Minnetonka Beach | 35 | | 34 | | 16 | 17 | 2 | | 19 | 11 | 2 |
| 26 Osseo | 94 | | 65 | | 81 | 31 | 1 | 1 | 39 | 19 | 2 |
| 27 Robbinsdale | 111 | | 111 | | 48 | 60 | 1 | 2 | 63 | 36 | 5 |
| 28 St. Louis Park | 208 | 1 | 208 | 1 | 103 | 95 | 1 | 4 | 127 | 55 | 7 |
| 29 Tonka Bay | 27 | | 27 | | 14 | 12 | | | 17 | 9 | 1 |
| 30 Wayzata | 135 | 105 | 87 | | 38 | 42 | 4 | | 57 | 20 | 7 |
| 31 West Minneapolis | 445 | 105 | 362 | 2 | 132 | 193 | 12 | 13 | 179 | 133 | 22 |
| Minneapolis | 4414 | 407 | 3408 | 12 | 1330 | 1827 | 121 | 62 | 1777 | 1194 | 228 |
| 1 1st ward, 1st district | 309 | | 278 | | 34 | 231 | 1 | 9 | 69 | 172 | 8 |
| 2 1st ward, 2nd district | 350 | 3 | 324 | | 54 | 253 | 2 | 7 | 62 | 232 | 3 |
| 3 1st ward, 3rd district | 292 | | 263 | | 43 | 207 | 2 | 3 | 44 | 197 | 5 |
| 4 1st ward, 4th district | 124 | | 117 | | 23 | 90 | 1 | 2 | 25 | 83 | 1 |
| 5 1st ward, 5th district | 277 | 4 | 250 | 1 | 50 | 197 | | 4 | 61 | 108 | 2 |
| 6 1st ward, 6th district | 202 | | 178 | | 22 | 148 | | | 36 | 114 | 3 |
| 7 1st ward, 7th district | 274 | | 246 | | 56 | 180 | 3 | 5 | 81 | 133 | 7 |
| 8 1st ward, 8th district | 237 | | 201 | | 45 | 149 | 1 | 1 | 66 | 92 | 5 |
| 9 1st ward, 9th district | 326 | | 272 | | 52 | 199 | 6 | 8 | 71 | 158 | 9 |
| 10 1st ward, 10th district | 380 | 2 | 354 | | 69 | 269 | 2 | 11 | 79 | 236 | 5 |
| TOTAL | 2771 | 9 | 2489 | 1 | 448 | 1921 | 18 | 50 | 594 | 1573 | 48 |

ELECTION RETURNS FOR STATE OFFICERS, 1906.

Rep., Republican; Dem., Democrat; Pro., Prohibitionist; Pub. Own., Public Ownership.

HENNEPIN COUNTY.

| SEC. OF STATE. | | | AUDITOR. | | TREASURER. | | | ATTY. GEN'L. | | CHIEF JUSTICE SUPREME COURT Start, Rep. | CLERK SUPREME COURT. | | RAILROAD AND WAREHOUSE COMMISSIONER | | |
|----------------|----------------|-----------------|---------------|--------------|----------------|-------------|-----------------|--------------|------------|---|-------------------------|---------------|---|----------------|---------------|
| Schmahl, Rep. | Magnuson, Dem. | Hendricks, Pro. | Iverson, Rep. | Aarnes, Dem. | Dinchart, Rep. | Evans, Dem. | Kolu, Pub. Own. | Young, Rep. | Dwan, Dem. | | Pidgeon, Rep. | Wheaton, Dem. | Staples, Rep. | Schaefer, Dem. | Hieberg, Pro. |
| 83 | 29 | 10 | 99 | 23 | 91 | 29 | 2 | 102 | 21 | 111 | 84 | 34 | 85 | 24 | 10 |
| 80 | 27 | 16 | 97 | 22 | 91 | 22 | 4 | 92 | 22 | 103 | 82 | 28 | 81 | 25 | 11 |
| 82 | 18 | 12 | 81 | 15 | 77 | 17 | 1 | 81 | 13 | 87 | 69 | 25 | 66 | 23 | 6 |
| 85 | 41 | 1 | 85 | 37 | 78 | 43 | 4 | 80 | 41 | 105 | 70 | 50 | 80 | 40 | 4 |
| 41 | 22 | 7 | 45 | 28 | 43 | 27 | 4 | 45 | 27 | 81 | 42 | 28 | 38 | 27 | 7 |
| 50 | 29 | 1 | 49 | 82 | 42 | 36 | 2 | 50 | 30 | 62 | 50 | 32 | 45 | 32 | 4 |
| 55 | 21 | 11 | 70 | 13 | 67 | 14 | 4 | 70 | 15 | 77 | 66 | 15 | 62 | 15 | 8 |
| 84 | 35 | 20 | 79 | 33 | 73 | 37 | 8 | 86 | 28 | 96 | 70 | 43 | 62 | 87 | 18 |
| 34 | 6 | | 82 | 8 | 32 | 6 | 1 | 34 | 6 | 34 | 32 | 7 | 32 | 8 | |
| 39 | 63 | 1 | 41 | 82 | 82 | 68 | 3 | 41 | 63 | 60 | 30 | 70 | 36 | 63 | 1 |
| 87 | 44 | 6 | 102 | 33 | 102 | 32 | 1 | 109 | 32 | 118 | 93 | 37 | 95 | 36 | 5 |
| 58 | 28 | 4 | 66 | 24 | 58 | 29 | 2 | 61 | 28 | 73 | 55 | 31 | 53 | 34 | |
| 26 | 40 | 7 | 28 | 40 | 27 | 41 | 4 | 33 | 39 | 52 | 25 | 44 | 25 | 46 | 2 |
| 70 | 42 | 12 | 95 | 29 | 84 | 34 | 8 | 97 | 29 | 109 | 84 | 35 | 78 | 31 | 8 |
| 65 | 49 | 13 | 73 | 51 | 66 | 58 | 5 | 77 | 51 | 100 | 58 | 64 | 69 | 58 | 8 |
| 83 | 38 | 35 | 103 | 41 | 94 | 46 | 11 | 110 | 37 | 126 | 94 | 46 | 100 | 29 | 26 |
| 43 | 85 | 1 | 49 | 79 | 44 | 82 | 3 | 58 | 75 | 84 | 44 | 85 | 39 | 87 | 1 |
| 58 | 36 | 14 | 74 | 32 | 65 | 37 | 3 | 71 | 35 | 95 | 66 | 41 | 67 | 33 | 10 |
| 8 | 5 | 2 | 10 | 5 | 9 | 5 | 1 | 10 | 5 | 12 | 10 | 5 | 7 | 6 | 2 |
| 18 | 10 | | 21 | 7 | 18 | 10 | | 22 | 5 | 26 | 19 | 9 | 17 | 9 | 1 |
| 60 | 34 | 10 | 77 | 23 | 67 | 31 | 6 | 75 | 28 | 89 | 70 | 31 | 59 | 31 | 10 |
| 101 | 33 | 19 | 115 | 34 | 104 | 33 | 11 | 120 | 28 | 131 | 107 | 36 | 107 | 29 | 12 |
| 32 | 44 | 5 | 42 | 37 | 35 | 37 | 6 | 44 | 38 | 62 | 33 | 46 | 36 | 39 | 5 |
| 22 | 12 | 6 | 29 | 8 | 25 | 7 | 5 | 28 | 10 | 31 | 24 | 12 | 27 | 7 | 5 |
| 22 | 7 | 4 | 26 | 5 | 23 | 5 | 4 | 28 | 4 | 27 | 22 | 8 | 24 | 6 | 2 |
| 39 | 26 | 2 | 44 | 16 | 33 | 22 | 3 | 43 | 17 | 49 | 42 | 18 | 38 | 18 | 1 |
| 64 | 24 | 9 | 71 | 25 | 72 | 20 | 5 | 74 | 24 | 83 | 66 | 26 | 65 | 27 | 6 |
| 129 | 51 | 11 | 152 | 36 | 138 | 43 | 7 | 160 | 30 | 172 | 148 | 40 | 139 | 41 | 8 |
| 19 | 8 | | 19 | 7 | 19 | 7 | 1 | 21 | 6 | 26 | 17 | 10 | 23 | 4 | |
| 53 | 23 | 7 | 67 | 13 | 60 | 19 | 2 | 72 | 11 | 71 | 56 | 20 | 55 | 18 | 8 |
| 195 | 118 | 26 | 234 | 99 | 213 | 97 | 28 | 237 | 91 | 287 | 207 | 115 | 197 | 101 | 26 |
| 1852 | 1042 | 272 | 2175 | 912 | 1983 | 994 | 149 | 2229 | 889 | 2619 | 1935 | 1091 | 1897 | 982 | 215 |
| 75 | 164 | 8 | 77 | 161 | 78 | 148 | 17 | 98 | 147 | 147 | 64 | 163 | 80 | 156 | 6 |
| 78 | 214 | 8 | 88 | 206 | 76 | 203 | 13 | 98 | 197 | 156 | 65 | 220 | 73 | 215 | 4 |
| 53 | 134 | 7 | 49 | 181 | 45 | 182 | 8 | 60 | 171 | 121 | 46 | 187 | 57 | 177 | 4 |
| 29 | 79 | 3 | 24 | 81 | 20 | 85 | 5 | 25 | 81 | 49 | 10 | 86 | 22 | 87 | 1 |
| 73 | 139 | 9 | 73 | 147 | 65 | 150 | 2 | 86 | 133 | 141 | 58 | 162 | 63 | 148 | 3 |
| 47 | 94 | 5 | 49 | 92 | 33 | 98 | 5 | 42 | 85 | 67 | 37 | 97 | 28 | 113 | |
| 88 | 118 | 14 | 100 | 117 | 98 | 116 | 13 | 100 | 115 | 146 | 84 | 131 | 102 | 110 | 10 |
| 99 | 87 | 7 | 78 | 79 | 68 | 81 | 9 | 84 | 75 | 98 | 54 | 98 | 66 | 85 | 6 |
| 76 | 143 | 16 | 100 | 132 | 80 | 142 | 16 | 110 | 127 | 144 | 82 | 150 | 86 | 150 | 9 |
| 87 | 215 | 9 | 99 | 202 | 89 | 201 | 22 | 113 | 201 | 164 | 86 | 225 | 94 | 221 | 14 |
| 675 | 1387 | 86 | 737 | 1397 | 652 | 1406 | 110 | 817 | 1342 | 1232 | 592 | 1519 | 674 | 1462 | 57 |

ELECTION RETURNS FOR STATE OFFICERS, 1906.

Rep., Republican; Dem., Democrat; Pro., Prohibitionist; Pub. Own., Public Ownership.

HENNEPIN COUNTY—Continued.

| ELECTION DISTRICTS. | Total Names on Register of Electors—Males. | Total Names on Register of Electors—Females. | Total No. of Ballots Cast and Counted—Males. | Total No. of Ballots Cast and Counted—Females. | GOVERNOR. | | | | LIEUT. GOV. | | |
|---------------------------------|--|--|--|--|------------|---------------|---------------|--------------------|----------------|------------------|-------------------|
| | | | | | Cole, Rep. | Johnson, Dem. | Dorsett, Pro. | Lofthus, Pub. Own. | Eberhart, Rep. | Pendergast, Dem. | Lokensgaard, Pro. |
| Minneapolis— | | | | | | | | | | | |
| 1 2nd ward, 1st district..... | 245 | 214 | 245 | 214 | 56 | 147 | | 4 | 85 | 95 | 4 |
| 2 2nd ward, 2nd district..... | 243 | 243 | 243 | 243 | 95 | 139 | 3 | 2 | 116 | 102 | 6 |
| 3 2nd ward, 3rd district..... | 357 | 315 | 357 | 315 | 152 | 149 | 5 | 3 | 179 | 92 | 9 |
| 4 2nd ward, 4th district..... | 327 | 327 | 327 | 327 | 109 | 146 | 8 | 3 | 211 | 87 | 13 |
| 5 2nd ward, 5th district..... | 401 | 358 | 401 | 358 | 149 | 196 | 13 | 2 | 223 | 101 | 21 |
| 6 2nd ward, 6th district..... | 360 | 323 | 360 | 323 | 119 | 184 | 11 | 6 | 171 | 122 | 19 |
| 7 2nd ward, 7th district..... | 508 | 448 | 508 | 448 | 171 | 249 | 17 | 6 | 235 | 157 | 34 |
| 8 2nd ward, 8th district..... | 369 | 335 | 369 | 335 | 106 | 214 | 8 | 5 | 177 | 123 | 19 |
| 9 2nd ward, 9th district..... | 506 | 497 | 506 | 497 | 173 | 257 | 34 | 13 | 220 | 162 | 35 |
| | 3406 | 3060 | 3406 | 3060 | 1190 | 1681 | 99 | 44 | 1617 | 1041 | 160 |
| 1 3rd ward, 1st district..... | 149 | 126 | 149 | 126 | 37 | 84 | | 3 | 39 | 71 | 3 |
| 2 3rd ward, 2nd district..... | 312 | 296 | 312 | 296 | 67 | 212 | 3 | 12 | 99 | 153 | 16 |
| 3 3rd ward, 3rd district..... | 314 | 299 | 314 | 299 | 79 | 203 | 5 | 7 | 132 | 138 | 8 |
| 4 3rd ward, 4th district..... | 345 | 315 | 345 | 315 | 94 | 202 | 7 | 6 | 141 | 142 | 14 |
| 5 3rd ward, 5th district..... | 395 | 357 | 395 | 357 | 117 | 231 | 3 | 3 | 170 | 156 | 13 |
| 6 3rd ward, 6th district..... | 312 | 284 | 312 | 284 | 100 | 160 | 6 | 11 | 130 | 108 | 113 |
| 7 3rd ward, 7th district..... | 289 | 266 | 289 | 266 | 72 | 186 | | 6 | 125 | 115 | 9 |
| 8 3rd ward, 8th district..... | 331 | 327 | 331 | 327 | 81 | 235 | 7 | 4 | 116 | 173 | 13 |
| 9 3rd ward, 9th district..... | 432 | 379 | 432 | 379 | 79 | 283 | 3 | 7 | 110 | 224 | 6 |
| 10 3rd ward, 10th district..... | 406 | 353 | 406 | 353 | 113 | 227 | 1 | 4 | 108 | 204 | 5 |
| 11 3rd ward, 11th district..... | 335 | 335 | 335 | 335 | 87 | 233 | 4 | 9 | 112 | 186 | 15 |
| 12 3rd ward, 12th district..... | 462 | 425 | 462 | 425 | 115 | 281 | 7 | 20 | 178 | 185 | 18 |
| 13 3rd ward, 13th district..... | 467 | 424 | 467 | 424 | 122 | 282 | 9 | 6 | 169 | 198 | 20 |
| 14 3rd ward, 14th district..... | | 203 | | 203 | 45 | 153 | 1 | 4 | 70 | 106 | 3 |
| 15 3rd ward, 15th district..... | 243 | 214 | 243 | 214 | 40 | 162 | 1 | 2 | 63 | 111 | 8 |
| 16 3rd ward, 16th district..... | 413 | 346 | 413 | 346 | 73 | 259 | 2 | 2 | 120 | 197 | 7 |
| 17 3rd ward, 17th district..... | 196 | 161 | 196 | 161 | 40 | 112 | 1 | 2 | 39 | 78 | 10 |
| 18 3rd ward, 18th district..... | 131 | 103 | 131 | 103 | 34 | 64 | 1 | 5 | 36 | 42 | 3 |
| | 5532 | 5213 | 5532 | 5213 | 1395 | 3569 | 61 | 113 | 1957 | 2587 | 284 |
| 1 4th ward, 1st district..... | 286 | 194 | 286 | 194 | 39 | 135 | 3 | 7 | 52 | 100 | 10 |
| 2 4th ward, 2d district..... | 192 | 141 | 192 | 141 | 36 | 101 | | 3 | 49 | 80 | 2 |
| 3 4th ward, 3d district..... | 228 | 190 | 228 | 190 | 56 | 125 | 4 | 2 | 80 | 86 | 8 |
| 4 4th ward, 4th district..... | 255 | 255 | 255 | 255 | 97 | 147 | 3 | 7 | 107 | 115 | 8 |
| 5 4th ward, 5th district..... | 377 | 327 | 377 | 327 | 96 | 197 | 13 | 1 | 114 | 108 | 9 |
| 6 4th ward, 6th district..... | 299 | 260 | 299 | 260 | 64 | 183 | 3 | 3 | 92 | 121 | 9 |
| 7 4th ward, 7th district..... | 311 | 311 | 311 | 311 | 97 | 203 | 3 | 4 | 147 | 131 | 13 |
| 8 4th ward, 8th district..... | 424 | 424 | 424 | 424 | 118 | 289 | 7 | 6 | 187 | 189 | 18 |
| 9 4th ward, 9th district..... | 426 | 392 | 426 | 392 | 218 | 172 | 3 | | 294 | 85 | 6 |
| 10 4th ward, 10th district..... | 542 | 469 | 542 | 469 | 228 | 229 | 3 | 2 | 320 | 125 | 6 |
| 11 4th ward, 11th district..... | 394 | 325 | 394 | 325 | 126 | 184 | 8 | 6 | 174 | 125 | 14 |
| 12 4th ward, 12th district..... | 351 | 303 | 351 | 303 | 119 | 175 | 3 | 3 | 162 | 113 | 8 |
| 13 4th ward, 13th district..... | 364 | 327 | 364 | 327 | 147 | 174 | 1 | 4 | 207 | 106 | 4 |
| 14 4th ward, 14th district..... | 394 | 326 | 394 | 326 | 148 | 163 | 7 | 8 | 199 | 97 | 12 |
| 15 4th ward, 15th district..... | 390 | 295 | 390 | 295 | 87 | 197 | 4 | 4 | 228 | 130 | 10 |
| 16 4th ward, 16th district..... | 303 | 159 | 303 | 159 | 56 | 96 | 2 | 4 | 75 | 66 | 1 |
| 17 4th ward, 17th district..... | 322 | 191 | 322 | 191 | 41 | 136 | 5 | | 48 | 100 | 7 |
| | 5738 | 4889 | 5738 | 4889 | 1773 | 2906 | 72 | 64 | 2535 | 1877 | 145 |

ELECTION RETURNS FOR STATE OFFICERS, 1906.

Rep., Republican; Dem., Democrat; Pro., Prohibitionist; Pub. Own., Public Ownership.

HENNEPIN COUNTY—Continued.

| SEC. OF STATE. | | | AUDITOR. | | TREASURER. | | | ATTY. GEN'L. | | CHIEF JUSTICE SUPREME COURT Start, Rep. | CLERK SUPREME COURT. | | RAILROAD AND WAREHOUSE COMMISSIONER | | |
|----------------|-----------------|-----------------|---------------|--------------|----------------|-------------|-----------------|--------------|------------|---|----------------------------|---------------|---|----------------|---------------|
| Schmahl, Rep. | Magnusson, Dem. | Hendricks, Pro. | Iverson, Rep. | Aarnes, Dem. | Dinchart, Rep. | Evans, Dem. | Kolu, Pub. Own. | Young, Rep. | Dwan, Dem. | | Pidgeon, Rep. | Wheaton, Dem. | Staples, Rep. | Schaefer, Dem. | Hieberg, Pro. |
| 90 | 77 | 4 | 114 | 70 | 98 | 74 | 5 | 116 | 57 | 141 | 89 | 83 | 98 | 63 | 7 |
| 124 | 77 | 17 | 138 | 77 | 126 | 80 | 7 | 140 | 75 | 177 | 109 | 102 | 131 | 73 | 11 |
| 179 | 72 | 48 | 203 | 67 | 100 | 74 | 9 | 219 | 58 | 230 | 168 | 98 | 193 | 66 | 13 |
| 207 | 73 | 23 | 229 | 71 | 225 | 71 | 8 | 249 | 56 | 272 | 204 | 87 | 225 | 60 | 17 |
| 230 | 83 | 30 | 260 | 78 | 252 | 81 | 4 | 283 | 56 | 285 | 235 | 98 | 242 | 75 | 25 |
| 186 | 89 | 33 | 220 | 78 | 197 | 89 | 15 | 232 | 65 | 263 | 187 | 103 | 181 | 81 | 32 |
| 236 | 142 | 37 | 288 | 125 | 269 | 127 | 17 | 318 | 102 | 363 | 267 | 142 | 250 | 119 | 46 |
| 180 | 107 | 27 | 218 | 94 | 211 | 92 | 13 | 236 | 72 | 274 | 198 | 104 | 186 | 100 | 22 |
| 234 | 143 | 37 | 261 | 126 | 248 | 130 | 19 | 264 | 123 | 275 | 246 | 142 | 255 | 122 | 28 |
| 1675 | 863 | 226 | 1931 | 786 | 1816 | 818 | 97 | 2057 | 664 | 2280 | 1703 | 959 | 1769 | 759 | 201 |
| 42 | 65 | 2 | 51 | 56 | 41 | 60 | 5 | 52 | 54 | 64 | 39 | 64 | 45 | 57 | 4 |
| 100 | 151 | 19 | 134 | 131 | 116 | 123 | 24 | 138 | 123 | 187 | 107 | 140 | 112 | 129 | 20 |
| 142 | 125 | 8 | 168 | 108 | 164 | 98 | 14 | 181 | 96 | 213 | 179 | 126 | 149 | 117 | 8 |
| 164 | 110 | 20 | 188 | 102 | 173 | 113 | 10 | 202 | 91 | 232 | 168 | 123 | 175 | 102 | 16 |
| 182 | 131 | 23 | 203 | 125 | 189 | 134 | 11 | 223 | 110 | 267 | 190 | 135 | 190 | 116 | 25 |
| 135 | 89 | 24 | 149 | 96 | 138 | 88 | 21 | 161 | 83 | 209 | 131 | 116 | 135 | 100 | 14 |
| 130 | 102 | 15 | 162 | 83 | 141 | 86 | 21 | 163 | 81 | 204 | 124 | 114 | 133 | 101 | 19 |
| 130 | 150 | 15 | 140 | 147 | 127 | 149 | 15 | 155 | 132 | 209 | 114 | 166 | 116 | 158 | 16 |
| 120 | 209 | 7 | 139 | 190 | 116 | 199 | 19 | 142 | 184 | 209 | 111 | 203 | 126 | 191 | 17 |
| 117 | 180 | 8 | 123 | 175 | 110 | 180 | 20 | 133 | 169 | 195 | 99 | 191 | 100 | 191 | 9 |
| 132 | 162 | 18 | 159 | 146 | 134 | 155 | 14 | 171 | 132 | 233 | 125 | 166 | 137 | 160 | 12 |
| 197 | 162 | 22 | 223 | 147 | 196 | 144 | 39 | 248 | 120 | 307 | 193 | 172 | 192 | 149 | 15 |
| 184 | 168 | 28 | 208 | 157 | 196 | 163 | 23 | 249 | 121 | 283 | 182 | 180 | 201 | 162 | 22 |
| 86 | 90 | 6 | 100 | 75 | 92 | 75 | 17 | 93 | 23 | 134 | 74 | 92 | 82 | 85 | 8 |
| 72 | 100 | 9 | 80 | 88 | 71 | 95 | 6 | 91 | 84 | 103 | 62 | 110 | 77 | 92 | 6 |
| 145 | 158 | 13 | 153 | 158 | 135 | 162 | 16 | 163 | 147 | 224 | 120 | 189 | 128 | 169 | 5 |
| 49 | 69 | 8 | 55 | 62 | 48 | 66 | 5 | 63 | 59 | 76 | 46 | 68 | 55 | 66 | 6 |
| 39 | 33 | 2 | 41 | 35 | 35 | 39 | 5 | 45 | 34 | 52 | 39 | 40 | 36 | 36 | 2 |
| 2166 | 2254 | 247 | 2479 | 2081 | 2222 | 2129 | 285 | 2673 | 1843 | 3401 | 2093 | 2395 | 2189 | 2171 | 209 |
| 60 | 84 | 14 | 62 | 87 | 55 | 93 | 13 | 74 | 75 | 94 | 62 | 89 | 60 | 71 | 11 |
| 50 | 73 | 4 | 55 | 72 | 51 | 72 | 1 | 58 | 66 | 83 | 46 | 78 | 53 | 69 | 1 |
| 97 | 77 | 7 | 93 | 78 | 85 | 80 | 8 | 106 | 67 | 139 | 74 | 96 | 93 | 76 | 5 |
| 115 | 91 | 21 | 132 | 92 | 130 | 91 | 13 | 146 | 82 | 172 | 121 | 111 | 125 | 92 | 6 |
| 110 | 93 | 13 | 129 | 82 | 126 | 92 | 2 | 137 | 85 | 170 | 113 | 116 | 134 | 85 | 10 |
| 108 | 101 | 13 | 116 | 103 | 105 | 98 | 16 | 119 | 94 | 160 | 86 | 119 | 107 | 93 | 14 |
| 166 | 109 | 17 | 190 | 88 | 175 | 94 | 19 | 205 | 78 | 228 | 168 | 113 | 176 | 86 | 18 |
| 209 | 153 | 26 | 248 | 138 | 224 | 138 | 25 | 269 | 115 | 327 | 207 | 167 | 222 | 138 | 24 |
| 303 | 69 | 10 | 321 | 58 | 309 | 63 | 8 | 330 | 52 | 351 | 266 | 114 | 306 | 62 | 12 |
| 330 | 100 | 13 | 363 | 87 | 340 | 106 | 9 | 370 | 78 | 412 | 312 | 130 | 343 | 101 | 8 |
| 193 | 98 | 21 | 219 | 86 | 198 | 99 | 10 | 277 | 77 | 261 | 182 | 119 | 201 | 86 | 12 |
| 180 | 91 | 14 | 197 | 83 | 186 | 83 | 11 | 206 | 66 | 236 | 149 | 118 | 174 | 87 | 9 |
| 219 | 83 | 11 | 237 | 73 | 227 | 81 | 2 | 244 | 63 | 286 | 206 | 106 | 229 | 77 | 4 |
| 208 | 79 | 19 | 227 | 79 | 215 | 77 | 14 | 232 | 68 | 265 | 193 | 97 | 206 | 83 | 9 |
| 147 | 102 | 16 | 160 | 105 | 158 | 100 | 12 | 171 | 95 | 228 | 137 | 124 | 157 | 96 | 8 |
| 81 | 53 | 2 | 98 | 41 | 90 | 45 | 7 | 99 | 38 | 111 | 78 | 61 | 88 | 50 | 3 |
| 50 | 96 | 8 | 64 | 84 | 59 | 82 | 9 | 70 | 79 | 103 | 50 | 96 | 60 | 81 | 5 |
| 2620 | 1552 | 229 | 2911 | 1436 | 2733 | 1496 | 180 | 3113 | 1278 | 3626 | 2450 | 1855 | 2734 | 1433 | 150 |

ELECTION RETURNS FOR STATE OFFICERS, 1906.

Rep., Republican; Dem., Democrat; Pro., Prohibitionist; Pub. Own., Public Ownership.

HENNEPIN COUNTY—Continued.

| ELECTION DISTRICTS. | Total Names on Register of Electors—Males. | Total Names on Register of Electors—Females. | Total No. of Ballots Cast and Counted—Males. | Total No. of Ballots Cast and Counted—Females. | GOVERNOR. | | | | LIEUT. GOV. | | |
|---------------------------------|--|--|--|--|------------|---------------|---------------|--------------------|----------------|------------------|------------------|
| | | | | | Cole, Rep. | Johnson, Dem. | Dorsett, Pro. | Lofthus, Pub. Own. | Eberhart, Rep. | Pendergast, Dem. | Lokengaard, Pro. |
| Minneapolis— | | | | | | | | | | | |
| 1 5th ward, 1st district..... | 299 | 198 | | | 41 | 143 | | 5 | 59 | 102 | 1 |
| 2 5th ward, 2d district..... | 135 | 103 | | | 28 | 72 | | | 36 | 50 | |
| 3 5th ward, 3d district..... | 184 | 154 | | | 30 | 118 | 3 | | 45 | 69 | 4 |
| 4 5th ward, 4th district..... | 212 | 155 | | | 52 | 96 | | 5 | 63 | 68 | 4 |
| 5 5th ward, 5th district..... | 274 | 269 | | | 69 | 187 | 2 | 9 | 101 | 125 | 5 |
| 6 5th ward, 6th district..... | 281 | 231 | | | 82 | 139 | 3 | 3 | 103 | 96 | 8 |
| 7 5th ward, 7th district..... | 314 | 273 | 4 | | 95 | 167 | 2 | 6 | 136 | 109 | 13 |
| 8 5th ward, 8th district..... | 252 | 223 | | | 60 | 157 | 2 | 3 | 93 | 107 | 8 |
| 9 5th ward, 9th district..... | 485 | 398 | 2 | | 176 | 216 | 2 | 4 | 223 | 140 | 5 |
| 10 5th ward, 10th district..... | 395 | 340 | 8 | | 113 | 212 | 3 | 8 | 189 | 146 | 9 |
| 11 5th ward, 11th district..... | 547 | 489 | 11 | | 228 | 253 | 3 | 8 | 298 | 158 | 11 |
| 12 5th ward, 12th district..... | 393 | 342 | 11 | | 146 | 186 | 5 | 4 | 202 | 109 | 11 |
| 13 5th ward, 13th district..... | 431 | 383 | 9 | | 144 | 227 | 11 | 7 | 219 | 128 | 18 |
| 14 5th ward, 14th district..... | 316 | 316 | 3 | | 125 | 183 | 2 | 4 | 190 | 99 | 9 |
| 15 5th ward, 15th district..... | 339 | 289 | 6 | | 118 | 160 | 2 | 6 | 174 | 94 | 3 |
| 16 5th ward, 16th district..... | 109 | 98 | 5 | | 38 | 56 | 2 | | 49 | 38 | 6 |
| | 4966 | 283 | 4261 | 59 | 1545 | 2572 | 42 | 72 | 2180 | 1008 | 115 |
| 1 6th ward, 1st district..... | 111 | 97 | | | 19 | 66 | 1 | | 13 | 38 | 1 |
| 2 6th ward, 2d district..... | 188 | 164 | | | 28 | 126 | | 6 | 39 | 90 | 5 |
| 3 6th ward, 3d district..... | 153 | 135 | | | 17 | 113 | | 4 | 25 | 83 | 2 |
| 4 6th ward, 4th district..... | 124 | 119 | | | 29 | 82 | 1 | 4 | 38 | 60 | 3 |
| 5 6th ward, 5th district..... | 141 | 129 | | | 18 | 104 | 2 | 2 | 35 | 76 | 2 |
| 6 6th ward, 6th district..... | 206 | 198 | 2 | | 23 | 165 | 2 | 6 | 47 | 117 | 10 |
| 7 6th ward, 7th district..... | 291 | 265 | 1 | | 32 | 219 | 2 | 9 | 80 | 136 | 12 |
| 8 6th ward, 8th district..... | 178 | 157 | | | 22 | 133 | | 7 | 42 | 94 | 4 |
| 9 6th ward, 9th district..... | 249 | 249 | 1 | | 42 | 205 | 2 | 6 | 68 | 131 | 14 |
| 10 6th ward, 10th district..... | 133 | 118 | | | 15 | 97 | 2 | 3 | 33 | 63 | 4 |
| 11 6th ward, 11th district..... | 227 | 199 | | | 27 | 167 | 1 | 2 | 41 | 117 | 7 |
| 12 6th ward, 12th district..... | 294 | 274 | | | 30 | 226 | | 12 | 60 | 162 | 8 |
| | 2205 | 25 | 2104 | 4 | 302 | 1703 | 13 | 61 | 531 | 1167 | 72 |
| 1 7th ward, 1st district..... | | 404 | 5 | | 95 | 296 | 5 | 10 | 181 | 184 | 20 |
| 2 7th ward, 2d district..... | 332 | 297 | 6 | | 66 | 217 | 5 | 4 | 104 | 151 | 18 |
| 3 7th ward, 3d district..... | 317 | 317 | | | 83 | 220 | 5 | 6 | 113 | 109 | 9 |
| 4 7th ward, 4th district..... | 345 | 345 | 7 | | 99 | 232 | 5 | 5 | 164 | 143 | 21 |
| 5 7th ward, 5th district..... | 292 | 260 | 1 | | 88 | 151 | 7 | 8 | 128 | 97 | 18 |
| 6 7th ward, 6th district..... | 431 | 388 | 3 | | 120 | 248 | 12 | 5 | 190 | 144 | 26 |
| 7 7th ward, 7th district..... | 468 | 421 | 1 | | 133 | 233 | 22 | | 181 | 134 | 28 |
| 8 7th ward, 8th district..... | 305 | 269 | 1 | | 101 | 148 | 10 | 6 | 142 | 91 | 18 |
| | 2490 | 58 | 2701 | 24 | 785 | 1745 | 71 | 44 | 1203 | 1113 | 158 |

ELECTION RETURNS FOR STATE OFFICERS, 1906.

Rep., Republican; Dem., Democrat; Pro., Prohibitionist; Pub. Own., Public Ownership.

HENNEPIN COUNTY—Continued.

| SEC. OF STATE. | | | AUDITOR. | | TREASURER. | | | ATTY. GEN'L. | | CHIEF JUSTICE SUPREME COURT Start, Rep. | CLERK SUPREME COURT. | | RAILROAD AND WAREHOUSE COMMISSIONER | | |
|----------------|-----------------|-----------------|---------------|--------------|----------------|-------------|-----------------|--------------|------------|--|----------------------|---------------|-------------------------------------|----------------|---------------|
| Schmahl, Rep. | Magnusson, Dem. | Hendricks, Pro. | Iverson, Rep. | Aarnes, Dem. | Dinehart, Rep. | Evans, Dem. | Kolu, Pub. Own. | Young, Rep. | Dwan, Dem. | | Pidgeon, Rep. | Wheaton, Dem. | Staples, Rep. | Schaefer, Dem. | Hieberg, Pro. |
| 66 | 91 | 4 | 69 | 88 | 66 | 89 | 5 | 72 | 84 | 97 | 52 | 94 | 59 | 89 | |
| 39 | 47 | 2 | 45 | 39 | 38 | 46 | 2 | 44 | 41 | 57 | 32 | 54 | 40 | 41 | 1 |
| 51 | 62 | 6 | 55 | 50 | 47 | 62 | 2 | 53 | 52 | 62 | 44 | 63 | 50 | 48 | 4 |
| 70 | 57 | 8 | 79 | 50 | 72 | 58 | 9 | 85 | 52 | 108 | 75 | 59 | 76 | 50 | 3 |
| 118 | 100 | 8 | 128 | 87 | 120 | 90 | 15 | 144 | 77 | 169 | 109 | 103 | 126 | 88 | 9 |
| 109 | 88 | 8 | 124 | 77 | 109 | 86 | 10 | 128 | 73 | 153 | 98 | 98 | 116 | 75 | 9 |
| 145 | 96 | 16 | 166 | 84 | 149 | 92 | 8 | 175 | 78 | 213 | 134 | 109 | 152 | 87 | 9 |
| 95 | 92 | 13 | 126 | 68 | 106 | 81 | 18 | 126 | 70 | 96 | 94 | 113 | 113 | 76 | 13 |
| 241 | 103 | 12 | 263 | 94 | 253 | 101 | 9 | 287 | 77 | 224 | 235 | 127 | 261 | 94 | 7 |
| 202 | 102 | 13 | 231 | 85 | 208 | 91 | 12 | 245 | 67 | 278 | 187 | 124 | 209 | 92 | 10 |
| 313 | 125 | 23 | 345 | 104 | 317 | 125 | 15 | 359 | 101 | 393 | 292 | 140 | 330 | 167 | 11 |
| 216 | 93 | 11 | 239 | 80 | 232 | 73 | 13 | 251 | 68 | 275 | 201 | 116 | 231 | 76 | 9 |
| 216 | 117 | 23 | 268 | 93 | 246 | 101 | 18 | 282 | 80 | 316 | 233 | 133 | 236 | 97 | 21 |
| 201 | 79 | 14 | 221 | 71 | 212 | 72 | 9 | 242 | 50 | 249 | 195 | 90 | 208 | 70 | 15 |
| 179 | 87 | 5 | 193 | 70 | 180 | 83 | 12 | 199 | 67 | 229 | 169 | 89 | 181 | 76 | 5 |
| 54 | 31 | 9 | 61 | 32 | 62 | 28 | 3 | 71 | 18 | 79 | 56 | 33 | 58 | 27 | 5 |
| 2315 | 1370 | 175 | 2613 | 1172 | 2417 | 1278 | 160 | 2754 | 1055 | 3098 | 2293 | 1545 | 2446 | 1193 | 131 |
| 12 | 33 | 2 | 19 | 25 | 15 | 31 | 5 | 18 | 26 | 19 | 14 | 30 | 20 | 29 | 3 |
| 28 | 83 | 6 | 55 | 64 | 39 | 68 | 15 | 57 | 62 | 80 | 42 | 77 | 47 | 70 | 7 |
| 40 | 77 | 3 | 56 | 59 | 42 | 65 | 11 | 53 | 61 | 77 | 41 | 69 | 48 | 61 | |
| 47 | 52 | 3 | 52 | 48 | 42 | 53 | 7 | 50 | 48 | 63 | 33 | 62 | 37 | 53 | 5 |
| 38 | 60 | 2 | 50 | 56 | 35 | 62 | 9 | 42 | 58 | 56 | 34 | 68 | 40 | 61 | 3 |
| 49 | 110 | 10 | 78 | 83 | 66 | 84 | 19 | 81 | 74 | 110 | 57 | 105 | 57 | 86 | 13 |
| 79 | 131 | 13 | 108 | 109 | 99 | 110 | 13 | 113 | 103 | 151 | 88 | 123 | 95 | 101 | 15 |
| 49 | 93 | 4 | 57 | 76 | 56 | 77 | 14 | 56 | 76 | 93 | 52 | 82 | 56 | 70 | 6 |
| 71 | 127 | 10 | 104 | 93 | 87 | 105 | 11 | 104 | 95 | 141 | 78 | 120 | 77 | 107 | 12 |
| 37 | 58 | 5 | 41 | 56 | 32 | 53 | 8 | 46 | 49 | 64 | 34 | 56 | 33 | 55 | 4 |
| 50 | 103 | 8 | 83 | 80 | 65 | 83 | 16 | 80 | 75 | 104 | 54 | 96 | 64 | 88 | 6 |
| 73 | 150 | 6 | 107 | 116 | 90 | 119 | 26 | 106 | 119 | 157 | 78 | 142 | 81 | 125 | 12 |
| 583 | 1086 | 72 | 810 | 865 | 668 | 912 | 154 | 803 | 846 | 1115 | 905 | 1030 | 655 | 909 | 86 |
| 192 | 167 | 27 | 263 | 113 | 232 | 121 | 25 | 282 | 98 | 326 | 210 | 150 | 226 | 118 | 28 |
| 121 | 128 | 21 | 157 | 113 | 128 | 105 | 19 | 174 | 91 | 213 | 122 | 136 | 135 | 106 | 22 |
| 135 | 133 | 18 | 144 | 138 | 119 | 137 | 27 | 174 | 105 | 230 | 113 | 158 | 142 | 124 | 13 |
| 166 | 131 | 26 | 220 | 98 | 191 | 108 | 21 | 230 | 93 | 276 | 188 | 122 | 194 | 103 | 21 |
| 133 | 83 | 24 | 157 | 80 | 137 | 82 | 21 | 169 | 70 | 196 | 133 | 101 | 130 | 75 | 22 |
| 212 | 123 | 29 | 258 | 99 | 228 | 112 | 21 | 269 | 93 | 305 | 201 | 148 | 240 | 100 | 22 |
| 174 | 126 | 30 | 219 | 105 | 192 | 109 | 19 | 218 | 102 | 242 | 197 | 116 | 190 | 109 | 30 |
| 150 | 82 | 20 | 180 | 64 | 162 | 74 | 12 | 184 | 57 | 211 | 155 | 87 | 156 | 75 | 21 |
| 1283 | 973 | 195 | 1598 | 810 | 1399 | 848 | 165 | 1700 | 700 | 1989 | 1319 | 1018 | 1422 | 810 | 185 |

ELECTION RETURNS FOR STATE OFFICERS, 1906.

Rep., Republican; Dem., Democrat; Pro., Prohibitionist; Pub. Own., Public Ownership.
HENNEPIN COUNTY—Continued.

| ELECTION DISTRICTS. | Total Names on Register of Electors—Males. | Total Names on Register of Electors—Females. | Total No. of Ballots Cast and Counted—Males. | Total No. of Ballots Cast and Counted—Females. | GOVERNOR. | | | | LIEUT. GOV. | | |
|----------------------------------|--|--|--|--|------------|---------------|---------------|--------------------|----------------|------------------|------------------|
| | | | | | Cole, Rep. | Johnson, Dem. | Dorsett, Pro. | Lofthus, Pub. Own. | Eberhart, Rep. | Pendergast, Dem. | Lokengaard, Pro. |
| Minneapolis— | | | | | | | | | | | |
| 1 8th ward, 1st district..... | 298 | 25 | 266 | 5 | 106 | 151 | 3 | 3 | 156 | 87 | 8 |
| 2 8th ward, 2d district..... | 250 | 11 | 221 | 4 | 98 | 113 | 2 | 6 | 130 | 70 | 9 |
| 3 8th ward, 3d district..... | 467 | 7 | 421 | 2 | 186 | 228 | 4 | 2 | 265 | 132 | 16 |
| 4 8th ward, 4th district..... | 429 | 38 | 373 | 12 | 180 | 181 | 8 | 5 | 249 | 104 | 12 |
| 5 8th ward, 5th district..... | 349 | 13 | 305 | 4 | 123 | 170 | 5 | 4 | 171 | 106 | 12 |
| 6 8th ward, 6th district..... | 277 | 13 | 277 | 13 | 131 | 136 | 4 | 4 | 167 | 82 | 9 |
| 7 8th ward, 7th district..... | 354 | 24 | 320 | 7 | 155 | 147 | 14 | 1 | 204 | 83 | 18 |
| 8 8th ward, 8th district..... | 367 | 18 | 318 | 3 | 123 | 186 | 6 | 2 | 174 | 114 | 15 |
| 9 8th ward, 9th district..... | 426 | 4 | 388 | 1 | 144 | 219 | 7 | 16 | 208 | 132 | 15 |
| 10 8th ward, 10th district..... | 442 | 19 | 400 | 7 | 171 | 213 | 15 | 3 | 233 | 130 | 23 |
| 11 8th ward, 11th district..... | 412 | 19 | 374 | 8 | 170 | 186 | 7 | 8 | 237 | 105 | 16 |
| 12 8th ward, 12th district..... | 410 | 12 | 368 | 2 | 185 | 166 | 5 | 2 | 251 | 101 | 10 |
| 13 8th ward, 13th district..... | 392 | 40 | 352 | 7 | 187 | 163 | 11 | | 264 | 67 | 14 |
| 14 8th ward, 14th district..... | | | 361 | | 166 | 187 | 4 | 4 | 233 | 108 | 9 |
| 15 8th ward, 15th district..... | 385 | 20 | 331 | 7 | 159 | 155 | 13 | 2 | 218 | 89 | 16 |
| | 5258 | 272 | 5075 | 82 | 2294 | 2601 | 108 | 62 | 3160 | 1512 | 205 |
| 1 9th ward, 1st district..... | 345 | 3 | 300 | 1 | 80 | 191 | 8 | 15 | 120 | 137 | 19 |
| 2 9th ward, 2d district..... | 282 | 6 | 263 | 1 | 51 | 184 | 8 | 5 | 76 | 128 | 24 |
| 3 9th ward, 3d district..... | 302 | 17 | 277 | 2 | 48 | 211 | 2 | 11 | 100 | 123 | 23 |
| 4 9th ward, 4th district..... | 316 | 19 | 296 | | 63 | 216 | 7 | 6 | 102 | 142 | 22 |
| 5 9th ward, 5th district..... | 351 | | 316 | | 57 | 242 | 7 | 4 | 90 | 179 | 11 |
| 6 9th ward, 6th district..... | 301 | 4 | 268 | | 59 | 197 | 1 | 4 | 77 | 146 | 10 |
| 7 9th ward, 7th district..... | 428 | 6 | 388 | | 76 | 284 | | 16 | 100 | 228 | 11 |
| 8 9th ward, 8th district..... | 319 | 3 | 302 | 2 | 43 | 232 | 9 | 14 | 75 | 164 | 24 |
| 9 9th ward, 9th district..... | 288 | 5 | 278 | | 35 | 225 | 1 | 11 | 75 | 144 | 22 |
| 10 9th ward, 10th district..... | 434 | 24 | 389 | 5 | 104 | 250 | 14 | 9 | 151 | 155 | 21 |
| 11 9th ward, 11th district..... | 401 | 14 | 356 | 2 | 112 | 216 | 7 | 13 | 142 | 140 | 34 |
| | 3767 | 101 | 3432 | 13 | 728 | 2448 | 64 | 108 | 1108 | 1686 | 221 |
| 1 10th ward, 1st district..... | 411 | | 375 | | 87 | 252 | 19 | 17 | 138 | 181 | 27 |
| 2 10th ward, 2d district..... | 263 | | 238 | | 58 | 164 | 2 | 8 | 70 | 127 | 8 |
| 3 10th ward, 3d district..... | 370 | 9 | 355 | 3 | 63 | 273 | 2 | 9 | 121 | 192 | 20 |
| 4 10th ward, 4th district..... | 338 | 8 | 317 | 2 | 113 | 180 | 5 | 10 | 156 | 119 | 15 |
| 5 10th ward, 5th district..... | 288 | | 265 | | 66 | 185 | 4 | 8 | 125 | 96 | 16 |
| 6 10th ward, 6th district..... | 301 | 2 | 276 | | 48 | 216 | 1 | 7 | 81 | 153 | 17 |
| 7 10th ward, 7th district..... | 240 | | 210 | | 65 | 117 | 3 | 16 | 84 | 93 | 8 |
| | 2211 | 19 | 2036 | 5 | 500 | 1396 | 36 | 75 | 775 | 963 | 111 |
| 1 11th ward, 1st district..... | 245 | 34 | 225 | 3 | 39 | 179 | 3 | 3 | 82 | 106 | 19 |
| 2 11th ward, 2d district..... | 315 | 37 | 282 | 4 | 62 | 209 | 5 | 5 | 134 | 104 | 30 |
| 3 11th ward, 3d district..... | 315 | 17 | 274 | 1 | 73 | 192 | 5 | 6 | 110 | 126 | 20 |
| 4 11th ward, 4th district..... | 255 | 11 | 220 | 2 | 62 | 145 | 4 | 8 | 101 | 87 | 9 |
| 5 11th ward, 5th district..... | 273 | 19 | 248 | 2 | 49 | 161 | 2 | 4 | 103 | 119 | 9 |
| 6 11th ward, 6th district..... | 297 | 18 | 272 | 4 | 61 | 193 | 5 | 8 | 87 | 149 | 14 |
| 7 11th ward, 7th district..... | 248 | 2 | 226 | 2 | 38 | 180 | 2 | 5 | 70 | 107 | 22 |
| 8 11th ward, 8th district..... | 217 | 2 | 188 | | 30 | 142 | 5 | 8 | 65 | 91 | 16 |
| 9 11th ward, 9th district..... | 259 | 1 | 259 | 1 | 42 | 191 | 2 | 15 | 92 | 114 | 16 |
| 10 11th ward, 10th district..... | 378 | 22 | 345 | 5 | 61 | 266 | 3 | 12 | 125 | 172 | 29 |
| 11 11th ward, 11th district..... | 255 | 23 | 230 | | 34 | 179 | 12 | 8 | 69 | 103 | 42 |
| | 3057 | 186 | 2775 | 24 | 551 | 2067 | 48 | 82 | 1038 | 1280 | 216 |

ELECTION RETURNS FOR STATE OFFICERS, 1906.

Rep., Republican; Dem., Democrat; Pro., Prohibitionist; Pub. Own., Public Ownership.
HENNEPIN COUNTY—Continued.

| SEC. OF STATE. | | | AUDITOR. | | TREASURER. | | | ATTY. GEN'L. | | CHIEF JUSTICE SUPREME COURT Start, Rep. | CLERK SUPREME COURT. | | RAILROAD AND WAREHOUSE COMMISSIONER | | |
|----------------|-----------------|-----------------|---------------|--------------|----------------|-------------|-----------------|--------------|------------|--|----------------------|---------------|-------------------------------------|----------------|---------------|
| Schmahl, Rep. | Magnusson, Dem. | Hendricks, Pro. | Iverson, Rep. | Aarnes, Dem. | Dinchart, Rep. | Evans, Dem. | Kolu, Pub. Own. | Young, Rep. | Dwan, Dem. | | Pidgeon, Rep. | Wheaton, Dem. | Staples, Rep. | Schaefer, Dem. | Hieberg, Pro. |
| 157 | 82 | 10 | 182 | 58 | 165 | 70 | 10 | 170 | 62 | 211 | 149 | 94 | 161 | 68 | 10 |
| 133 | 66 | 12 | 150 | 56 | 139 | 52 | 15 | 153 | 50 | 169 | 133 | 71 | 139 | 56 | 13 |
| 274 | 106 | 20 | 313 | 85 | 292 | 101 | 6 | 334 | 65 | 366 | 240 | 154 | 291 | 94 | 12 |
| 249 | 94 | 17 | 279 | 78 | 263 | 84 | 11 | 292 | 68 | 322 | 229 | 124 | 252 | 88 | 19 |
| 194 | 33 | 12 | 211 | 73 | 194 | 80 | 11 | 221 | 66 | 247 | 188 | 196 | 191 | 84 | 13 |
| 182 | 61 | 13 | 188 | 59 | 188 | 52 | 26 | 204 | 46 | 221 | 166 | 78 | 186 | 52 | 10 |
| 203 | 73 | 24 | 239 | 56 | 228 | 69 | 5 | 254 | 51 | 277 | 209 | 87 | 221 | 63 | 21 |
| 190 | 93 | 20 | 214 | 82 | 205 | 78 | 15 | 227 | 70 | 262 | 197 | 93 | 200 | 76 | 23 |
| 214 | 100 | 31 | 257 | 97 | 231 | 105 | 27 | 270 | 84 | 306 | 231 | 116 | 242 | 92 | 19 |
| 256 | 90 | 28 | 285 | 89 | 269 | 92 | 10 | 307 | 64 | 323 | 250 | 117 | 264 | 87 | 23 |
| 255 | 74 | 28 | 289 | 62 | 268 | 67 | 17 | 296 | 59 | 324 | 236 | 110 | 248 | 80 | 20 |
| 263 | 75 | 19 | 281 | 73 | 274 | 80 | 2 | 298 | 56 | 317 | 236 | 115 | 272 | 74 | 13 |
| 267 | 65 | 19 | 295 | 44 | 286 | 57 | 2 | 202 | 38 | 327 | 239 | 92 | 289 | 42 | 12 |
| 245 | 88 | 14 | 265 | 75 | 258 | 84 | 3 | 273 | 68 | 312 | 218 | 114 | 247 | 74 | 9 |
| 236 | 61 | 21 | 257 | 55 | 243 | 58 | 13 | 267 | 46 | 293 | 200 | 111 | 228 | 63 | 24 |
| 3318 | 1170 | 288 | 3705 | 1042 | 3503 | 1129 | 173 | 3768 | 893 | 4277 | 3121 | 1672 | 3431 | 1093 | 241 |
| 120 | 125 | 26 | 147 | 120 | 130 | 112 | 29 | 160 | 99 | 198 | 122 | 129 | 126 | 111 | 28 |
| 95 | 115 | 23 | 131 | 93 | 119 | 88 | 27 | 141 | 78 | 179 | 97 | 114 | 111 | 86 | 26 |
| 85 | 139 | 20 | 134 | 102 | 113 | 106 | 25 | 144 | 95 | 187 | 104 | 121 | 109 | 99 | 32 |
| 105 | 138 | 25 | 148 | 115 | 122 | 123 | 18 | 153 | 106 | 189 | 119 | 135 | 123 | 108 | 24 |
| 101 | 167 | 17 | 118 | 165 | 100 | 134 | 18 | 129 | 142 | 189 | 92 | 173 | 95 | 163 | 19 |
| 82 | 144 | 12 | 113 | 116 | 94 | 138 | 17 | 108 | 119 | 148 | 87 | 146 | 97 | 120 | 14 |
| 109 | 212 | 15 | 119 | 201 | 106 | 192 | 34 | 140 | 188 | 212 | 105 | 212 | 121 | 199 | 9 |
| 73 | 159 | 28 | 109 | 137 | 92 | 131 | 36 | 115 | 134 | 155 | 86 | 164 | 86 | 141 | 28 |
| 67 | 161 | 20 | 136 | 94 | 98 | 100 | 39 | 139 | 88 | 160 | 91 | 122 | 86 | 103 | 39 |
| 158 | 137 | 23 | 211 | 101 | 176 | 109 | 22 | 202 | 96 | 236 | 173 | 120 | 181 | 95 | 29 |
| 156 | 121 | 36 | 192 | 106 | 181 | 112 | 22 | 208 | 96 | 256 | 171 | 126 | 167 | 110 | 32 |
| 1151 | 1618 | 245 | 1558 | 1350 | 1331 | 1365 | 287 | 1639 | 1241 | 2109 | 1247 | 1562 | 1302 | 1335 | 280 |
| 133 | 176 | 38 | 213 | 116 | 171 | 129 | 40 | 212 | 110 | 257 | 173 | 144 | 153 | 134 | 48 |
| 81 | 116 | 6 | 88 | 110 | 94 | 105 | 14 | 102 | 100 | 144 | 85 | 105 | | | |
| 146 | 177 | 11 | 172 | 155 | 155 | 153 | 22 | 189 | 138 | 244 | 144 | 167 | 143 | 155 | 23 |
| 166 | 99 | 21 | 186 | 90 | 171 | 102 | 21 | 202 | 78 | 239 | 164 | 111 | 171 | 97 | 16 |
| 136 | 94 | 12 | 188 | 52 | 146 | 64 | 26 | 178 | 57 | 197 | 152 | 69 | 145 | 60 | 26 |
| 90 | 140 | 17 | 122 | 124 | 112 | 119 | 24 | 132 | 110 | 189 | 103 | 132 | 100 | 127 | 22 |
| 90 | 73 | 17 | 106 | 68 | 95 | 68 | 21 | 111 | 61 | 131 | 82 | 79 | 101 | 65 | 7 |
| 842 | 875 | 122 | 1075 | 715 | 944 | 740 | 168 | 1126 | 654 | 1401 | 903 | 807 | 813 | 638 | 142 |
| 68 | 122 | 13 | 128 | 73 | 106 | 77 | 18 | 133 | 66 | 150 | 98 | 90 | 88 | 83 | 27 |
| 116 | 125 | 17 | 190 | 80 | 154 | 84 | 16 | 190 | 62 | 206 | 139 | 98 | 140 | 87 | 21 |
| 114 | 118 | 23 | 161 | 83 | 149 | 87 | 15 | 174 | 72 | 207 | 137 | 105 | 121 | 92 | 20 |
| 97 | 90 | 7 | 116 | 73 | 98 | 85 | 12 | 115 | 78 | 157 | 95 | 84 | | | |
| 102 | 116 | 10 | 141 | 81 | 124 | 96 | 9 | 147 | 75 | 185 | 114 | 105 | 121 | 85 | 18 |
| 106 | 119 | 22 | 122 | 115 | 110 | 115 | 20 | 149 | 103 | 185 | 110 | 127 | 110 | 112 | 16 |
| 70 | 119 | 11 | 110 | 90 | 86 | 96 | 21 | 102 | 92 | 151 | 91 | 100 | 83 | 93 | 19 |
| 66 | 97 | 11 | 98 | 72 | 79 | 68 | 25 | 103 | 64 | 132 | 69 | 88 | 75 | 71 | 21 |
| 84 | 126 | 9 | 149 | 79 | 108 | 86 | 33 | 137 | 71 | 176 | 112 | 92 | 101 | 90 | 23 |
| 116 | 186 | 18 | 210 | 115 | 178 | 112 | 35 | 202 | 108 | 257 | 157 | 140 | 162 | 121 | 29 |
| 72 | 108 | 31 | 130 | 76 | 104 | 83 | 18 | 141 | 64 | 164 | 100 | 96 | 95 | 75 | 41 |
| 1011 | 1326 | 172 | 1555 | 937 | 1296 | 989 | 222 | 1593 | 855 | 1970 | 1222 | 1125 | 1096 | 909 | 244 |

ELECTION RETURNS FOR STATE OFFICERS, 1906.

Rep., Republican; Dem., Democrat; Pro., Prohibitionist; Pub. Own., Public Ownership.

HENNEPIN COUNTY—Continued.

| ELECTION DISTRICTS. | Total Names on Register of Electors—Males. | Total Names on Register of Electors—Females. | Total No. of Ballots Cast and Counted—Males. | Total No. of Ballots Cast and Counted—Females. | GOVERNOR. | | | | LIEUT. GOV. | | |
|--------------------------------|--|--|--|--|------------|---------------|---------------|--------------------|----------------|------------------|--------------------|
| | | | | | Cole, Rep. | Johnson, Dem. | Dorsett, Pro. | Lofthus, Pub. Own. | Eberhart, Rep. | Pendergast, Dem. | Lokenburgard, Pro. |
| Minneapolis— | | | | | | | | | | | |
| 1 12th ward, 1st district..... | 270 | | 270 | | 41 | 212 | | 13 | 95 | 133 | 4 |
| 2 12th ward, 2d district..... | 559 | 9 | 500 | | 124 | 341 | 6 | 22 | 194 | 234 | 12 |
| 3 12th ward, 3d district..... | 237 | 4 | 216 | | 76 | 120 | 1 | 10 | 95 | 85 | 7 |
| 4 12th ward, 4th district..... | 448 | 7 | 405 | 5 | 174 | 200 | 9 | 12 | 144 | 165 | 13 |
| 5 12th ward, 5th district..... | 288 | 1 | 272 | | 46 | 212 | 3 | 10 | 88 | 149 | 15 |
| | 1802 | 21 | 1669 | 5 | 461 | 1085 | 19 | 67 | 616 | 766 | 70 |
| 1 13th ward, 1st district..... | 493 | 21 | 423 | 4 | 176 | 226 | 8 | 9 | 241 | 137 | 19 |
| 2 13th ward, 2d district..... | 567 | 11 | 599 | 8 | 190 | 284 | 12 | 18 | 279 | 168 | 31 |
| 3 13th ward, 3d district..... | 314 | | 314 | | 135 | 151 | 13 | 13 | 190 | 88 | 19 |
| 4 13th ward, 4th district..... | 399 | 11 | 341 | | 163 | 157 | 15 | 4 | 211 | 92 | 25 |
| 5 13th ward, 5th district..... | 140 | 15 | 115 | 7 | 44 | 65 | 4 | 1 | 72 | 36 | 8 |
| | 1913 | 58 | 1702 | 19 | 708 | 883 | 52 | 45 | 993 | 521 | 107 |
| Recapitulation— | | | | | | | | | | | |
| Towns and Villages..... | 4414 | 407 | 3406 | 12 | 1330 | 1827 | 121 | 52 | 1777 | 1194 | 228 |
| First Ward..... | 2771 | 9 | 2489 | 1 | 448 | 1921 | 18 | 50 | 594 | 1575 | 48 |
| Second Ward..... | 3406 | 103 | 3060 | 24 | 1190 | 1681 | 99 | 44 | 1617 | 1041 | 160 |
| Third Ward..... | 5532 | 108 | 5213 | 28 | 1895 | 3560 | 61 | 113 | 1957 | 2587 | 284 |
| Fourth Ward..... | 5738 | 155 | 4889 | 32 | 1773 | 2906 | 72 | 64 | 2535 | 1877 | 145 |
| Fifth Ward..... | 4966 | 283 | 4261 | 59 | 1545 | 2572 | 42 | 72 | 2189 | 1608 | 115 |
| Sixth Ward..... | 2295 | 25 | 2104 | 4 | 302 | 1703 | 13 | 61 | 531 | 1167 | 72 |
| Seventh Ward..... | 2490 | 58 | 2701 | 24 | 785 | 1745 | 71 | 44 | 1203 | 1113 | 158 |
| Eighth Ward..... | 5258 | 272 | 5075 | 82 | 2294 | 2901 | 108 | 62 | 3160 | 1512 | 305 |
| Ninth Ward..... | 3767 | 101 | 3432 | 13 | 728 | 2448 | 64 | 108 | 1108 | 1686 | 221 |
| Tenth Ward..... | 2211 | 19 | 2036 | 5 | 500 | 1396 | 36 | 75 | 775 | 963 | 111 |
| Eleventh Ward..... | 3057 | 186 | 2775 | 24 | 551 | 2067 | 48 | 82 | 1038 | 1280 | 216 |
| Twelfth Ward..... | 1802 | 21 | 1669 | 5 | 461 | 1085 | 19 | 67 | 616 | 766 | 70 |
| Thirteenth Ward..... | 1913 | 58 | 1702 | 19 | 708 | 883 | 52 | 45 | 993 | 521 | 107 |
| Grand Totals | 49620 | 1805 | 44812 | 332 | 14010 | 28404 | 824 | 939 | 20084 | 18890 | 2133 |
| HOUSTON COUNTY. | | | | | | | | | | | |
| 1 Black Hammer..... | 168 | | 86 | | 64 | 20 | 1 | | 79 | 5 | 1 |
| 2 Brownsville..... | 214 | | 127 | | 38 | 71 | 6 | 2 | 41 | 64 | 4 |
| 3 Caledonia Town..... | 188 | | 91 | | 26 | 55 | 3 | | 41 | 37 | 4 |
| 4 Caledonia Village..... | 368 | | 239 | | 76 | 149 | 4 | 1 | 98 | 115 | 6 |
| 5 Crooked Creek..... | 118 | | 42 | | 7 | 30 | 2 | | 10 | 28 | |
| 6 Houston Town..... | 54 | | 54 | | 24 | 11 | 15 | | 32 | 3 | 14 |
| 7 Houston Village..... | 160 | | 121 | | 62 | 44 | 9 | 2 | 78 | 20 | 16 |
| 8 Hokah..... | 82 | | 82 | | 49 | 31 | 1 | 1 | 56 | 24 | 1 |
| 9 Jefferson..... | 27 | | 27 | | 8 | 18 | | 1 | 11 | 15 | |
| 10 La Crescent Town..... | 91 | | 30 | | 11 | 16 | 2 | | 13 | 14 | 1 |
| 11 La Crescent Village..... | 48 | | 48 | | 26 | 18 | 1 | 2 | 32 | 12 | 2 |
| 12 Mayville..... | 131 | 85 | 44 | | 15 | 23 | | | 20 | 18 | |
| 13 Money Creek..... | 179 | 132 | 94 | | 47 | 34 | 11 | 1 | 47 | 29 | 10 |
| 14 Mound Prairie..... | 140 | 1 | 52 | | 26 | 17 | 8 | | 29 | 13 | 8 |
| 15 Spring Grove Town..... | 167 | | 106 | | 65 | 36 | 3 | | 81 | 13 | 6 |
| 16 Spring Grove Village..... | 156 | | 123 | | 81 | 38 | | 1 | 96 | 16 | 3 |
| 17 Sheldon..... | 138 | 40 | 60 | | 19 | 18 | 21 | | 25 | 8 | 25 |
| 18 Union..... | 110 | | 45 | | 25 | 17 | 2 | | 28 | 11 | 2 |
| 19 Winnebago..... | 181 | 140 | 47 | | 31 | 11 | | | 35 | 8 | 2 |
| 20 Wilmington..... | 218 | 167 | 112 | | 94 | 12 | 1 | 1 | 101 | 6 | 2 |
| 21 Yucatan..... | 158 | | 57 | | 24 | 25 | 6 | | 38 | 13 | 6 |
| Totals | 3096 | 571 | 1687 | | 818 | 694 | 96 | 12 | 991 | 472 | 113 |

ELECTION RETURNS FOR STATE OFFICERS, 1906.

Rep., Republican; Dem., Democrat; Pro., Prohibitionist; Pub. Own., Public Ownership.

HENNEPIN COUNTY—Continued.

| SEC. OF STATE. | | | AUDITOR. | | TREASURER. | | | ATTY. GEN'L. | | CHIEF JUSTICE COURT SUPREME Start, Rep. | CLERK SUPREME COURT. | | RAILROAD AND WAREHOUSE COMMISSIONER | | |
|----------------|-----------------|-----------------|---------------|--------------|----------------|-------------|-----------------|--------------|------------|---|----------------------|---------------|-------------------------------------|----------------|---------------|
| Schmahl, Rep. | Magnusson, Dem. | Hendricks, Pro. | Iverson, Rep. | Aarnes, Dem. | Dinehart, Rep. | Evans, Dem. | Kolu, Pub. Own. | Young, Rep. | Dwan, Dem. | | Pidgeon, Rep. | Wheaton, Dem. | Staples, Rep. | Schaefer, Dem. | Hieberg, Pro. |
| 96 | 138 | 6 | 129 | 103 | 102 | 111 | 26 | 133 | 95 | 168 | 100 | 125 | 108 | 113 | 11 |
| 906 | 214 | 32 | 270 | 170 | 215 | 176 | 52 | 271 | 166 | 358 | 212 | 218 | 234 | 175 | 36 |
| 96 | 67 | 14 | 114 | 64 | 101 | 61 | 26 | 114 | 61 | 142 | 105 | 68 | 99 | 61 | 10 |
| 211 | 185 | 28 | 250 | 106 | 226 | 110 | 30 | 243 | 111 | 300 | 213 | 130 | 228 | 103 | 22 |
| 78 | 159 | 22 | 126 | 121 | 99 | 122 | 25 | 138 | 108 | 186 | 96 | 139 | 108 | 122 | 20 |
| 686 | 763 | 102 | 889 | 564 | 743 | 580 | 159 | 899 | 541 | 1154 | 726 | 680 | 775 | 574 | 99 |
| 248 | 99 | 41 | 293 | 91 | 287 | 88 | 21 | 314 | 69 | 340 | 284 | 117 | 268 | 94 | 26 |
| 300 | 139 | 39 | 360 | 111 | 314 | 124 | 43 | 382 | 91 | 415 | 301 | 156 | 320 | 118 | 36 |
| 194 | 74 | 26 | 224 | 64 | 307 | 72 | 20 | 233 | 62 | 259 | 186 | 80 | 204 | 64 | 15 |
| 225 | 85 | 34 | 254 | 66 | 252 | 70 | 13 | 271 | 66 | 299 | 191 | 130 | 233 | 69 | 23 |
| 71 | 35 | 7 | 74 | 34 | 78 | 32 | 4 | 82 | 28 | 95 | 61 | 48 | 72 | 33 | 5 |
| 1038 | 412 | 147 | 1205 | 866 | 1133 | 386 | 101 | 1282 | 306 | 1408 | 1003 | 541 | 1097 | 378 | 105 |
| 1852 | 1042 | 272 | 2175 | 912 | 1983 | 994 | 149 | 2229 | 889 | 2619 | 1935 | 1091 | 1897 | 982 | 215 |
| 675 | 1387 | 86 | 737 | 1397 | 652 | 1406 | 110 | 817 | 1342 | 1232 | 592 | 1519 | 674 | 1462 | 57 |
| 1675 | 803 | 226 | 1031 | 786 | 1816 | 818 | 97 | 2057 | 664 | 2280 | 1703 | 959 | 1769 | 759 | 201 |
| 2166 | 2234 | 247 | 2479 | 2081 | 2222 | 2129 | 285 | 2673 | 1843 | 3401 | 2093 | 2395 | 2189 | 2171 | 209 |
| 2630 | 1552 | 229 | 2911 | 1436 | 2733 | 1496 | 180 | 3113 | 1278 | 3626 | 2450 | 1855 | 2734 | 1433 | 159 |
| 2315 | 1370 | 175 | 2613 | 1172 | 2417 | 1278 | 160 | 2754 | 1055 | 3098 | 2203 | 1545 | 2446 | 1193 | 131 |
| 583 | 1086 | 72 | 810 | 865 | 668 | 912 | 154 | 803 | 846 | 1115 | 605 | 1030 | 655 | 909 | 86 |
| 1283 | 973 | 196 | 1596 | 810 | 1399 | 848 | 165 | 1700 | 709 | 1989 | 1319 | 1018 | 1422 | 810 | 185 |
| 3318 | 1170 | 288 | 3705 | 1042 | 3503 | 1129 | 173 | 3768 | 893 | 4277 | 3121 | 1672 | 3431 | 1093 | 241 |
| 1151 | 1618 | 245 | 1558 | 1350 | 1331 | 1365 | 287 | 1639 | 1241 | 2109 | 1247 | 1562 | 1302 | 1335 | 280 |
| 842 | 875 | 122 | 1075 | 715 | 944 | 740 | 168 | 1126 | 654 | 1401 | 903 | 807 | 813 | 638 | 142 |
| 1011 | 1326 | 172 | 1555 | 937 | 1296 | 989 | 222 | 1593 | 855 | 1970 | 1222 | 1125 | 1096 | 909 | 244 |
| 841 | | 163 | 157 | 15 | 4 | 211 | 92 | 686 | 763 | 102 | 589 | 564 | 743 | 580 | 159 |
| 1038 | 412 | 147 | 1205 | 866 | 1133 | 386 | 102 | 1282 | 306 | 1408 | 1003 | 541 | 1097 | 378 | 105 |
| 1151 | 16601 | 2578 | 25241 | 14483 | 22845 | 15070 | 2410 | 26453 | 13116 | 31679 | 21122 | 17799 | 22300 | 14646 | 2351 |

HOUSTON COUNTY.

| | | | | | | | | | | | | | | | |
|------|-----|-------|------|-----|------|-----|-------|------|-----|------|------|-----|-----|-----|-------|
| 82 | 3 | 1 | 82 | 4 | 79 | 6 | 1 | 79 | 4 | 82 | 79 | 7 | 76 | 6 | 2 |
| 43 | 59 | 6 | 45 | 58 | 45 | 62 | 2 | 47 | 58 | 53 | 39 | 63 | 42 | 55 | 4 |
| 40 | 36 | 4 | 48 | 35 | 43 | 35 | 1 | 40 | 35 | 49 | 45 | 36 | 43 | 35 | 2 |
| 113 | 106 | 6 | 119 | 101 | 107 | 111 | 4 | 109 | 105 | 131 | 107 | 107 | 99 | 107 | 5 |
| 12 | 27 | 1 | 12 | 27 | 11 | 27 | | 12 | 26 | 17 | 10 | 28 | 9 | 28 | |
| 30 | 3 | 15 | 30 | 2 | 31 | 2 | 4 | 35 | 3 | 36 | 33 | 6 | 31 | 4 | 11 |
| 81 | 19 | 14 | 92 | 16 | 85 | 20 | 1 | 89 | 18 | 90 | 79 | 18 | 75 | 20 | 15 |
| 56 | 21 | 1 | 58 | 18 | 56 | 20 | 2 | 56 | 21 | 59 | 53 | 21 | 55 | 19 | |
| 11 | 16 | | 11 | 15 | 11 | 15 | | 11 | 15 | 12 | 11 | 15 | 11 | 14 | |
| 13 | 14 | | 13 | 15 | 13 | 14 | 1 | 14 | 14 | 18 | 11 | 13 | 13 | 13 | |
| 30 | 11 | 4 | 31 | 12 | 31 | 12 | 2 | 30 | 12 | 35 | 28 | 13 | 27 | 12 | 4 |
| 18 | 19 | | 20 | 18 | 19 | 17 | | 21 | 15 | 22 | 18 | 16 | 17 | 19 | |
| 54 | 27 | 10 | 69 | 18 | 62 | 25 | 1 | 62 | 24 | 61 | 56 | 23 | 56 | 20 | 12 |
| 81 | 11 | 9 | 85 | 15 | 83 | 16 | | 32 | 16 | 34 | 30 | 14 | 27 | 11 | 9 |
| 82 | 12 | 3 | 90 | 10 | 85 | 9 | 3 | 86 | 9 | 84 | 81 | 9 | 81 | 11 | 4 |
| 100 | 18 | | 101 | 12 | 102 | 10 | | 101 | 10 | 105 | 94 | 14 | 100 | 12 | |
| 26 | 9 | 24 | 38 | 9 | 36 | 10 | 4 | 39 | 7 | 43 | 29 | 10 | 29 | 6 | 22 |
| 28 | 12 | 2 | 28 | 12 | 26 | 13 | | 29 | 10 | 30 | 27 | 8 | 28 | 9 | 2 |
| 25 | 9 | 2 | 35 | 10 | 35 | 9 | 1 | 34 | 10 | 36 | 33 | 10 | 32 | 9 | 1 |
| 104 | 5 | 3 | 106 | 3 | 104 | 4 | 1 | 106 | 4 | 106 | 103 | 4 | 104 | 4 | 1 |
| 40 | 11 | 5 | 43 | 10 | 42 | 11 | | 42 | 10 | 43 | 39 | 11 | 39 | 10 | 2 |
| 1029 | 443 | 110 | 1112 | 420 | 1056 | 448 | 28 | 1059 | 426 | 1146 | 1005 | 446 | 998 | 434 | 21 |

ELECTION RETURNS FOR STATE OFFICERS, 1906.

Rep., Republican; Dem., Democrat; Pro., Prohibitionist; Pub. Own., Public Ownership.

HUBBARD COUNTY.

| ELECTION DISTRICTS. | Total Names on Register of Electors—Males. | Total Names on Register of Electors—Females. | Total No. of Ballots Cast and Counted—Males. | Total No. of Ballots Cast and Counted—Females. | GOVERNOR. | | | | LIEUT. GOV. | | |
|------------------------|--|--|--|--|------------|---------------|---------------|--------------------|----------------|------------------|------------------|
| | | | | | Cole, Rep. | Johnson, Dem. | Dorsett, Pro. | Lofthus, Pub. Own. | Eberhart, Rep. | Pendergast, Dem. | Lokenagard, Pro. |
| 1 Akeley | 436 | 32 | 434 | 1 | 246 | 165 | 1 | 5 | 272 | 81 | 17 |
| 2 Arago | 40 | 32 | 17 | 1 | 10 | 7 | 1 | 1 | 11 | 4 | 1 |
| 3 Badawia | 45 | 27 | 27 | 1 | 19 | 8 | 1 | 1 | 19 | 6 | 1 |
| 4 Clay | 48 | 30 | 30 | 1 | 19 | 7 | 1 | 1 | 19 | 5 | 1 |
| 5 Crow Wing Lake..... | 34 | 34 | 34 | 1 | 10 | 18 | 3 | 3 | 15 | 11 | 5 |
| 6 Clover | 22 | 22 | 22 | 1 | 8 | 13 | 1 | 1 | 9 | 9 | 1 |
| 7 Farden | 25 | 25 | 25 | 1 | 10 | 13 | 1 | 1 | 13 | 7 | 4 |
| 8 Fern | 49 | 37 | 37 | 1 | 16 | 18 | 1 | 1 | 21 | 10 | 3 |
| 9 Guthrie | 31 | 19 | 19 | 1 | 13 | 3 | 1 | 1 | 14 | 1 | 1 |
| 10 Henrietta | 81 | 58 | 58 | 1 | 18 | 37 | 2 | 1 | 24 | 27 | 2 |
| 11 Hart Lake..... | 32 | 32 | 32 | 1 | 17 | 11 | 1 | 1 | 17 | 6 | 2 |
| 12 Helga | 38 | 31 | 31 | 1 | 6 | 25 | 1 | 1 | 11 | 16 | 1 |
| 13 Hendrickson | 24 | 14 | 13 | 1 | 3 | 9 | 1 | 1 | 6 | 4 | 3 |
| 14 Hubbard | 120 | 104 | 104 | 1 | 30 | 54 | 12 | 1 | 44 | 34 | 15 |
| 15 Lake Park..... | 50 | 8 | 48 | 1 | 22 | 22 | 3 | 1 | 32 | 13 | 3 |
| 16 Lake Emma..... | 22 | 22 | 22 | 1 | 8 | 11 | 1 | 1 | 11 | 7 | 1 |
| 17 Lake George..... | 53 | 31 | 35 | 1 | 13 | 20 | 1 | 1 | 22 | 8 | 2 |
| 18 Lake Alice..... | 11 | 11 | 11 | 1 | 5 | 5 | 1 | 1 | 7 | 1 | 1 |
| 19 Lake Hattie..... | 17 | 17 | 17 | 1 | 5 | 9 | 1 | 1 | 10 | 3 | 1 |
| 20 Mantrap | 27 | 17 | 17 | 1 | 5 | 12 | 1 | 1 | 12 | 4 | 1 |
| 21 Nevis | 41 | 41 | 41 | 1 | 16 | 22 | 1 | 1 | 20 | 18 | 1 |
| 22 Rockwood | 24 | 24 | 24 | 1 | 17 | 4 | 1 | 1 | 15 | 6 | 2 |
| 23 Schoolcraft | 43 | 27 | 27 | 1 | 12 | 11 | 1 | 1 | 12 | 13 | 1 |
| 24 Straight River..... | 48 | 44 | 44 | 1 | 21 | 19 | 2 | 1 | 21 | 13 | 2 |
| 25 Todd | 42 | 42 | 42 | 1 | 19 | 22 | 1 | 1 | 24 | 15 | 1 |
| 26 Thorpe | 31 | 31 | 31 | 1 | 13 | 16 | 1 | 1 | 18 | 11 | 1 |
| 27 White Oak..... | 44 | 44 | 44 | 1 | 22 | 20 | 1 | 1 | 25 | 12 | 5 |
| 28 Park Rapids..... | 402 | 317 | 317 | 1 | 170 | 132 | 5 | 1 | 196 | 76 | 10 |
| 29 Nevis Village..... | 37 | 37 | 37 | 1 | 17 | 15 | 2 | 1 | 15 | 13 | 2 |
| 30 Mary Village..... | 9 | 9 | 9 | 1 | 3 | 6 | 1 | 1 | 7 | 2 | 1 |
| 31 Farris Village..... | 39 | 39 | 39 | 1 | 35 | 3 | 1 | 1 | 30 | 3 | 1 |
| Totals | 1974 | 85 | 1688 | 1 | 828 | 737 | 40 | 15 | 978 | 439 | 86 |

ISANTI COUNTY.

| | | | | | | | | | | | |
|---------------------------|------|-----|------|----|-----|------|----|-----|-----|-----|-----|
| 1 Athens | 119 | 8 | 60 | 2 | 16 | 40 | 1 | 1 | 38 | 13 | 5 |
| 2 Bradford | 151 | 32 | 85 | 1 | 19 | 54 | 2 | 9 | 31 | 28 | 8 |
| 3 Cambridge | 427 | 241 | 358 | 7 | 80 | 238 | 23 | 14 | 194 | 71 | 47 |
| 4 Dalbo | 128 | 19 | 90 | 1 | 10 | 55 | 1 | 25 | 35 | 14 | 13 |
| 5 Isanti | 187 | 23 | 140 | 1 | 23 | 104 | 10 | 1 | 63 | 34 | 36 |
| 6 Maple Ridge..... | 100 | 100 | 100 | 1 | 16 | 80 | 2 | 1 | 54 | 26 | 6 |
| 7 North Branch..... | 205 | 153 | 153 | 1 | 67 | 85 | 1 | 1 | 116 | 21 | 2 |
| 8 Oxford | 93 | 7 | 46 | 1 | 36 | 8 | 1 | 1 | 39 | 4 | 2 |
| 9 Spencer Brook..... | 100 | 100 | 100 | 1 | 18 | 55 | 5 | 2 | 32 | 44 | 10 |
| 10 Spring Vale..... | 126 | 3 | 126 | 3 | 15 | 93 | 1 | 15 | 52 | 34 | 8 |
| 11 Stanchfield | 240 | 54 | 194 | 1 | 21 | 150 | 8 | 18 | 79 | 58 | 23 |
| 12 Stanford | 65 | 65 | 65 | 1 | 23 | 34 | 2 | 4 | 33 | 20 | 4 |
| 13 Wyanett | 223 | 14 | 129 | 1 | 18 | 79 | 7 | 22 | 46 | 35 | 22 |
| 14 Village of Isanti..... | 61 | 61 | 61 | 1 | 27 | 30 | 3 | 1 | 45 | 9 | 3 |
| Totals | 2225 | 401 | 1707 | 12 | 389 | 1125 | 65 | 106 | 857 | 411 | 174 |

ELECTION RETURNS.

405

ELECTION RETURNS FOR STATE OFFICERS, 1906.

Rep., Republican; Dem., Democrat; Pro., Prohibitionist; Pub. Own., Public Ownership.

HUBBARD COUNTY.

| SEC. OF STATE. | | | AUDITOR. | | TREASURER. | | | ATTY. GEN'L. | | CHIEF JUSTICE SUPREME COURT Start, Rep. | CLERK SUPREME COURT. | | RAILROAD AND WAREHOUSE COMMISSIONER | | |
|----------------|-----------------|-----------------|---------------|--------------|----------------|-------------|-----------------|--------------|------------|--|----------------------|---------------|-------------------------------------|----------------|---------------|
| Schmahl, Rep. | Magnusson, Dem. | Hendricks, Pro. | Iverson, Rep. | Aarnes, Dem. | Dinchart, Rep. | Evans, Dem. | Kolu, Pub. Own. | Young, Rep. | Dwan, Dem. | | Pidgeon, Rep. | Wheaton, Dem. | Staples, Rep. | Schaefer, Dem. | Hieberg, Pro. |
| 285 | 70 | 17 | 313 | 46 | 293 | 65 | 10 | 305 | 58 | 324 | 289 | 60 | 232 | 57 | 16 |
| 11 | 2 | 2 | 12 | 3 | 12 | 3 | | 12 | 3 | 14 | 11 | 1 | 12 | 1 | 1 |
| 22 | 5 | | 23 | 4 | 21 | 5 | | 22 | 4 | 23 | 21 | 3 | 21 | 4 | |
| 18 | 4 | 3 | 22 | 4 | 22 | 4 | | 18 | 5 | 21 | 18 | 6 | 14 | 4 | |
| 18 | 9 | 4 | 22 | 9 | 19 | 10 | 1 | 22 | 9 | 22 | 20 | 9 | 17 | 11 | 3 |
| 9 | 10 | | 10 | 9 | 9 | 11 | | 10 | 10 | 15 | 10 | 10 | 8 | 10 | |
| 13 | 6 | 5 | 21 | 3 | 15 | 7 | | 22 | 2 | 22 | 20 | 4 | 13 | 2 | 7 |
| 18 | 14 | 2 | 24 | 10 | 23 | 9 | | 25 | 7 | 27 | 22 | 9 | 23 | 10 | 2 |
| 14 | 2 | 1 | 16 | 1 | 13 | 2 | | 16 | 1 | 16 | 16 | 1 | 12 | 3 | 2 |
| 25 | 23 | 4 | 35 | 18 | 24 | 21 | | 30 | 22 | 41 | 30 | 19 | 28 | 20 | 1 |
| 17 | 8 | 2 | 24 | 4 | 17 | 7 | | 23 | 6 | 22 | 17 | 8 | 17 | 6 | 2 |
| 17 | 10 | 1 | 17 | 11 | 16 | 13 | | 15 | 14 | 21 | 14 | 13 | 13 | 12 | 1 |
| 8 | 5 | | 12 | 1 | 10 | 3 | | 11 | 2 | 11 | 10 | 3 | 9 | 3 | 1 |
| 47 | 27 | 14 | 50 | 30 | 52 | 29 | 7 | 55 | 32 | 68 | 48 | 33 | 51 | 26 | 11 |
| 34 | 9 | 4 | 39 | 7 | 35 | 9 | 1 | 37 | 8 | 39 | 36 | 10 | 34 | 10 | 3 |
| 13 | 6 | 1 | 14 | 7 | 13 | 6 | 1 | 14 | 6 | 19 | 12 | 7 | 13 | 6 | 1 |
| 24 | 4 | 5 | 28 | 5 | 24 | 5 | 1 | 29 | 3 | 27 | 24 | 4 | 23 | 7 | 2 |
| 7 | 2 | | 9 | 2 | 6 | 3 | | 9 | 1 | 9 | 6 | 2 | 7 | 1 | 1 |
| 10 | 4 | | 13 | 2 | 13 | 2 | | 11 | 3 | 10 | 9 | 4 | 11 | 3 | 1 |
| 11 | 4 | | 10 | 8 | 10 | 5 | | 10 | 5 | 14 | 10 | 5 | 10 | 5 | |
| 23 | 15 | 1 | 27 | 13 | 22 | 16 | | 23 | 15 | 30 | 19 | 18 | 22 | 16 | |
| 17 | 4 | 3 | 20 | 3 | 13 | 3 | 2 | 21 | 2 | 21 | 18 | 4 | 19 | 2 | 1 |
| 17 | 7 | 2 | 20 | 5 | 14 | 8 | 1 | 18 | 7 | 21 | 12 | 11 | 16 | 8 | 2 |
| 25 | 13 | 2 | 28 | 13 | 25 | 15 | 2 | 29 | 11 | 33 | 24 | 16 | 26 | 13 | 2 |
| 22 | 15 | 2 | 25 | 15 | 24 | 16 | | 28 | 12 | 31 | 20 | 16 | 23 | 15 | 1 |
| 17 | 11 | 1 | 19 | 9 | 10 | 16 | | 20 | 14 | 24 | 19 | 8 | 15 | 12 | 1 |
| 27 | 10 | 3 | 34 | 7 | 28 | 12 | | 32 | 9 | 35 | 27 | 11 | 30 | 10 | 2 |
| 205 | 63 | 11 | 211 | 69 | 213 | 64 | 4 | 228 | 55 | 230 | 215 | 58 | 195 | 68 | 8 |
| 17 | 12 | | 18 | 12 | 17 | 9 | 2 | 20 | 11 | 18 | 16 | 12 | 17 | 12 | |
| 8 | 1 | | 9 | | 8 | | 1 | 9 | | 9 | 9 | | 9 | | |
| 37 | 2 | | 33 | 1 | 37 | 1 | 1 | 38 | 1 | 38 | 30 | 1 | 27 | 2 | |
| 1036 | 377 | 90 | 1170 | 329 | 1076 | 373 | 53 | 1162 | 337 | 1260 | 1059 | 365 | 1026 | 359 | 72 |

ISANTI COUNTY.

| | | | | | | | | | | | | | | | |
|-----|-----|-------|------|-----|-----|-----|-----|------|-----|------|-----|-----|-----|-----|-----|
| 30 | 4 | 3 | 50 | 7 | 40 | 14 | 2 | 48 | 8 | 48 | 42 | 10 | 41 | 10 | 5 |
| 30 | 37 | 5 | 46 | 24 | 34 | 23 | 22 | 40 | 29 | 64 | 35 | 28 | 33 | 27 | 5 |
| 155 | 132 | 37 | 242 | 65 | 206 | 73 | 26 | 234 | 65 | 262 | 206 | 80 | 182 | 64 | 54 |
| 25 | 37 | 6 | 54 | 10 | 35 | 12 | 35 | 50 | 12 | 54 | 36 | 22 | 39 | 12 | 12 |
| 47 | 60 | 23 | 89 | 29 | 76 | 36 | 7 | 84 | 32 | 98 | 75 | 29 | 67 | 37 | 24 |
| 39 | 47 | 7 | 70 | 18 | 60 | 20 | 4 | 66 | 23 | 74 | 56 | 23 | 49 | 24 | 10 |
| 88 | 58 | 2 | 182 | 9 | 126 | 13 | 5 | 130 | 13 | 138 | 124 | 14 | 113 | 20 | 3 |
| 36 | 9 | | 43 | 2 | 42 | 2 | 1 | 43 | 1 | 41 | 42 | 1 | 42 | 3 | 1 |
| 28 | 40 | 13 | 62 | 30 | 35 | 30 | 16 | 37 | 35 | 46 | 34 | 36 | 31 | 33 | 13 |
| 42 | 52 | 8 | 72 | 26 | 57 | 24 | 22 | 63 | 30 | 71 | 57 | 28 | 63 | 27 | 12 |
| 53 | 98 | 19 | 115 | 46 | 90 | 58 | 22 | 108 | 51 | 120 | 83 | 55 | 82 | 46 | 25 |
| 40 | 20 | 3 | 48 | 13 | 43 | 14 | 3 | 43 | 16 | 56 | 40 | 15 | 40 | 16 | 4 |
| 85 | 56 | 16 | 69 | 31 | 51 | 27 | 31 | 61 | 34 | 67 | 61 | 32 | 40 | 32 | 27 |
| 39 | 17 | 3 | 49 | 8 | 44 | 13 | 1 | 46 | 12 | 53 | 41 | 13 | 42 | 11 | 5 |
| 687 | 687 | 145 | 1131 | 318 | 930 | 359 | 197 | 1053 | 361 | 1190 | 922 | 285 | 844 | 362 | 200 |

ELECTION RETURNS FOR STATE OFFICERS, 1906.

Rep., Republican; Dem., Democrat; Pro., Prohibitionist; Pub. Own., Public Ownership.
ITASCA COUNTY.

| ELECTION DISTRICTS. | Total Names on Register of Electors—Males. | Total Names on Register of Electors—Females. | Total No. of Ballots Cast and Counted—Males. | Total No. of Ballots Cast and Counted—Females. | GOVERNOR. | | | | LIEUT. GOV. | | |
|------------------------------|--|--|--|--|------------|---------------|---------------|--------------------|----------------|------------------|------------------|
| | | | | | Cole, Rep. | Johnson, Dem. | Dorsett, Pro. | Lofthus, Pub. Own. | Eberhart, Rep. | Pendergast, Dem. | Lokengaard, Pro. |
| 1 Ardenhurst | 40 | | 38 | | 11 | 28 | | 1 | 9 | 24 | 3 |
| 2 Alywood | 36 | | 17 | | 6 | 5 | 1 | 4 | 4 | 6 | 2 |
| 3 Bass Brook | 100 | | 97 | | 58 | 32 | 2 | 1 | 80 | 21 | 4 |
| 4 Bigfork | 53 | | 53 | | 14 | 32 | 2 | | 25 | 11 | 10 |
| 5 Bridgie | | | | | 5 | 6 | | | 7 | 31 | |
| 6 Big Falls | 65 | | 65 | | 32 | 17 | | 10 | 28 | 14 | 2 |
| 7 Bearville | 16 | | 15 | | 1 | 14 | | | 7 | 8 | |
| 8 Ball Club | 35 | 4 | 50 | | 43 | 8 | | 1 | 41 | 2 | 1 |
| 9 Blackberry | | | 10 | | 2 | 12 | | 1 | 5 | 8 | |
| 10 Bass Lake | 24 | 1 | 10 | 1 | 4 | 2 | | 2 | 5 | 1 | |
| 11 Black River | 32 | | 32 | | 13 | 14 | 2 | | 12 | 9 | 4 |
| 12 Balsam | 29 | 5 | 28 | 6 | 6 | 6 | 1 | 13 | 7 | 6 | 1 |
| 13 Cingmars | 12 | 2 | 20 | | 4 | 15 | 1 | | 15 | 4 | 1 |
| 14 Crooked Lake | 26 | | 26 | | 5 | 15 | | 2 | 5 | 7 | 1 |
| 15 Clementson | 25 | | 21 | | 4 | 14 | | | 11 | 6 | 1 |
| 16 Deer River | 191 | | 191 | | 69 | 83 | 3 | 10 | 89 | 44 | 7 |
| 17 Dinner Creek | 39 | | 39 | | 23 | 10 | 1 | 1 | 28 | 6 | 1 |
| 18 Deer Lake | | | | | | | | | | | |
| 19 Evergreen | 32 | | 27 | | 10 | 10 | 6 | | 8 | 8 | 5 |
| 20 Engelwood | | | | | 11 | 24 | 1 | 2 | 12 | 27 | 6 |
| 21 Feeley | 45 | | | | 13 | 32 | | 1 | 16 | 24 | 2 |
| 22 Forest Grove | 19 | | 19 | | 3 | 14 | | 2 | 5 | 12 | 1 |
| 23 Fraser | 7 | | 12 | | 1 | 11 | | | 2 | 9 | |
| 24 Goodland | 23 | 12 | 17 | | 11 | 5 | | 1 | 11 | 4 | |
| 25 Grand Falls | 36 | | 36 | | 23 | 4 | | 6 | 16 | 10 | 2 |
| 26 Grand Rapids, No. 1 | 328 | | 328 | | 96 | 191 | | 22 | 135 | 125 | 8 |
| 27 Grattan | | | 13 | 1 | 5 | 3 | | 4 | 4 | 5 | 1 |
| 28 Guard | 28 | 3 | 28 | 3 | 6 | 21 | | | 13 | 9 | |
| 29 Huff | 13 | 1 | 13 | 1 | 7 | 6 | | | 9 | 2 | |
| 30 Henry | 26 | | | | 5 | 8 | | 12 | 3 | 13 | |
| 31 Iron Range, No. 1 | 231 | | 231 | | 60 | 134 | 2 | 13 | 89 | 65 | 13 |
| 32 Jameson | 100 | 24 | 92 | 8 | 51 | 39 | | | 60 | 27 | 2 |
| 33 Koochiching | 446 | | 446 | | 125 | 209 | 2 | 1 | 171 | 135 | 7 |
| 34 Lake Jessie | 23 | | 23 | | 8 | 10 | | 1 | 13 | 4 | |
| 35 Lindford | 30 | 8 | 23 | 2 | 5 | 16 | | 1 | 8 | 10 | |
| 36 La Croix | 67 | | | | 36 | 21 | 2 | | 23 | 30 | 1 |
| 37 Loper | 11 | | 8 | | 3 | 8 | | | 3 | 6 | |
| 38 Littlefork River | 49 | 20 | 34 | 6 | 12 | 14 | | 3 | 19 | 6 | 5 |
| 39 Long Lake | | | | | 6 | 3 | | | 7 | | 1 |
| 40 Manitou | 19 | | 19 | | 7 | 10 | | | 12 | 5 | |
| 41 Moose Park | 12 | | 12 | | 2 | 6 | | 2 | 2 | 7 | |
| 42 McCormick | 16 | | 16 | | 10 | 4 | 1 | 1 | 13 | 2 | 1 |
| 43 Murphr | 21 | 11 | 15 | 6 | 9 | 4 | 1 | | 8 | 4 | 1 |
| 44 Marcell | 46 | | 46 | | 16 | 20 | 22 | 2 | 16 | 14 | 2 |
| 45 Nashwauk, No. 1 | 192 | | 171 | | 62 | 63 | 5 | 22 | 50 | 41 | 4 |
| 46 Nore | | | | | 11 | 15 | | | 15 | 8 | |
| 47 Northome | 80 | 3 | 80 | 3 | 30 | 42 | | | 36 | 36 | 2 |
| 48 Net River | | | | | 9 | 4 | 1 | 5 | 11 | 1 | 4 |
| 49 Pine Top | 32 | 1 | | | 2 | 16 | | 1 | 8 | 10 | |
| 50 Popple | 38 | | 24 | | 12 | 9 | | 2 | 9 | 9 | 1 |
| 51 Plum Creek | 27 | | 16 | | 9 | 7 | | | 9 | 6 | |
| 52 Pokegama | 13 | 3 | 13 | 3 | 10 | 3 | | 1 | 10 | 3 | |
| 53 Ray | | | | | 6 | 13 | | | 8 | 7 | 3 |
| 54 Reedy | 30 | | 18 | | 6 | 11 | | 1 | 9 | 6 | 3 |

ELECTION RETURNS FOR STATE OFFICERS, 1906.

Rep., Republican; Dem., Democrat; Pro., Prohibitionist; Pub. Own., Public Ownership.
ITASCA COUNTY.

| SEC. OF STATE. | | | AUDITOR. | | TREASURER. | | | ATTY. GEN'L. | | CHIEF JUSTICE SUPREME COURT Start, Rep. | CLERK SUPREME COURT. | | RAILROAD AND WAREHOUSE COMMISSIONER | | |
|----------------|-----------------|-----------------|---------------|--------------|----------------|-------------|-----------------|--------------|------------|---|-------------------------|---------------|---|----------------|---------------|
| Schmahl, Rep. | Magnusson, Dem. | Hendricks, Pro. | Iverson, Rep. | Aarnes, Dem. | Dinehart, Rep. | Evans, Dem. | Kolu, Pub. Own. | Young, Rep. | Dwan, Dem. | | Pidgeon, Rep. | Wheaton, Dem. | Staples, Rep. | Schaefer, Dem. | Hiebers, Pro. |
| 14 | 20 | 1 | 24 | 11 | 16 | 14 | 4 | 20 | 15 | 28 | 18 | 15 | 16 | 13 | 5 |
| 6 | 5 | 1 | 9 | 4 | 7 | 2 | 6 | 8 | 3 | 10 | 7 | 4 | 6 | 4 | 2 |
| 21 | 12 | 5 | 68 | 15 | 59 | 19 | 1 | 65 | 17 | 72 | 60 | 12 | 64 | 14 | 3 |
| 28 | 18 | 9 | 38 | 8 | 27 | 11 | 8 | 34 | 11 | 35 | 29 | 14 | 27 | 11 | 8 |
| 6 | 3 | 3 | 7 | 3 | 7 | 2 | 1 | 7 | 3 | 7 | 6 | 2 | 5 | 2 | 8 |
| 28 | 6 | 2 | 43 | 7 | 32 | 7 | 13 | 35 | 9 | 42 | 36 | 9 | 31 | 9 | 5 |
| 8 | 5 | 1 | 12 | 3 | 8 | 6 | 1 | 9 | 5 | 12 | 10 | 4 | 8 | 7 | 2 |
| 30 | 2 | 2 | 41 | 2 | 39 | 2 | 1 | 41 | 1 | 41 | 35 | 3 | 38 | 1 | 2 |
| 5 | 8 | 2 | 12 | 2 | 4 | 8 | 2 | 6 | 7 | 12 | 4 | 9 | 6 | 6 | 2 |
| 4 | 2 | 2 | 6 | 2 | 4 | 2 | 2 | 6 | 1 | 5 | 6 | 1 | 5 | 1 | 1 |
| 14 | 8 | 3 | 20 | 5 | 13 | 6 | 4 | 18 | 6 | 18 | 13 | 7 | 13 | 8 | 1 |
| 7 | 5 | 4 | 7 | 7 | 9 | 2 | 13 | 10 | 5 | 12 | 9 | 6 | 8 | 6 | 2 |
| 13 | 5 | 1 | 17 | 3 | 15 | 3 | 2 | 16 | 3 | 18 | 14 | 5 | 14 | 3 | 2 |
| 6 | 5 | 1 | 6 | 6 | 7 | 5 | 2 | 8 | 4 | 7 | 7 | 4 | 6 | 3 | 1 |
| 12 | 5 | 1 | 15 | 4 | 12 | 6 | 1 | 15 | 2 | 13 | 11 | 6 | 12 | 4 | 4 |
| 87 | 51 | 5 | 106 | 37 | 88 | 44 | 12 | 98 | 36 | 124 | 82 | 49 | 99 | 34 | 2 |
| 28 | 4 | 1 | 28 | 5 | 26 | 6 | 2 | 29 | 5 | 31 | 25 | 8 | 25 | 7 | 2 |
| 12 | 6 | 2 | 14 | 5 | 11 | 8 | 6 | 15 | 5 | 17 | 13 | 7 | 9 | 7 | 5 |
| 15 | 24 | 5 | 21 | 24 | 18 | 20 | 8 | 22 | 20 | 28 | 18 | 20 | 16 | 22 | 6 |
| 22 | 18 | 1 | 35 | 11 | 26 | 15 | 2 | 26 | 13 | 37 | 28 | 17 | 26 | 13 | 1 |
| 4 | 11 | 1 | 10 | 7 | 7 | 7 | 3 | 7 | 8 | 14 | 5 | 10 | 8 | 8 | 1 |
| 3 | 6 | 1 | 4 | 6 | 3 | 7 | 1 | 4 | 7 | 9 | 7 | 3 | 5 | 4 | 1 |
| 11 | 4 | 1 | 11 | 4 | 11 | 3 | 2 | 13 | 3 | 13 | 12 | 3 | 9 | 5 | 1 |
| 19 | 6 | 1 | 26 | 3 | 18 | 4 | 7 | 23 | 4 | 25 | 19 | 7 | 19 | 4 | 4 |
| 151 | 102 | 11 | 170 | 96 | 157 | 84 | 41 | 167 | 98 | 206 | 144 | 112 | 154 | 96 | 8 |
| 6 | 4 | 1 | 8 | 2 | 5 | 4 | 4 | 7 | 4 | 8 | 5 | 4 | 6 | 4 | 1 |
| 15 | 7 | 1 | 16 | 6 | 13 | 9 | 1 | 19 | 5 | 19 | 17 | 7 | 15 | 7 | 1 |
| 9 | 7 | 1 | 12 | 2 | 2 | 1 | 1 | 9 | 1 | 10 | 8 | 1 | 9 | 2 | 1 |
| 7 | 8 | 1 | 11 | 5 | 8 | 2 | 13 | 9 | 6 | 11 | 8 | 6 | 7 | 7 | 2 |
| 100 | 61 | 8 | 116 | 49 | 96 | 53 | 26 | 118 | 51 | 137 | 89 | 62 | 92 | 52 | 10 |
| 67 | 19 | 1 | 70 | 17 | 68 | 19 | 1 | 65 | 25 | 82 | 74 | 15 | 69 | 11 | 6 |
| 173 | 112 | 4 | 183 | 110 | 167 | 122 | 4 | 187 | 114 | 212 | 152 | 143 | 182 | 113 | 8 |
| 12 | 5 | 1 | 13 | 5 | 11 | 4 | 1 | 13 | 5 | 13 | 12 | 5 | 12 | 5 | 1 |
| 7 | 10 | 1 | 10 | 8 | 9 | 6 | 5 | 11 | 6 | 13 | 9 | 9 | 8 | 9 | 1 |
| 40 | 15 | 1 | 45 | 12 | 28 | 29 | 2 | 43 | 11 | 39 | 21 | 32 | 40 | 12 | 2 |
| 5 | 5 | 1 | 6 | 5 | 6 | 5 | 1 | 6 | 5 | 8 | 8 | 3 | 7 | 3 | 1 |
| 18 | 9 | 3 | 19 | 10 | 16 | 8 | 4 | 20 | 9 | 28 | 19 | 12 | 21 | 9 | 1 |
| 7 | 1 | 1 | 9 | 1 | 9 | 1 | 1 | 9 | 1 | 9 | 9 | 1 | 9 | 1 | 1 |
| 18 | 5 | 1 | 13 | 5 | 13 | 6 | 1 | 15 | 4 | 14 | 12 | 6 | 12 | 5 | 1 |
| 5 | 5 | 1 | 7 | 3 | 5 | 4 | 2 | 6 | 4 | 9 | 6 | 3 | 7 | 2 | 1 |
| 12 | 2 | 1 | 10 | 4 | 11 | 2 | 2 | 12 | 3 | 16 | 10 | 4 | 11 | 5 | 1 |
| 11 | 8 | 1 | 9 | 5 | 8 | 5 | 1 | 11 | 3 | 12 | 9 | 3 | 9 | 3 | 1 |
| 16 | 17 | 1 | 23 | 12 | 18 | 12 | 6 | 23 | 10 | 27 | 19 | 12 | 18 | 12 | 1 |
| 49 | 36 | 14 | 58 | 31 | 44 | 36 | 30 | 57 | 35 | 67 | 47 | 35 | 50 | 40 | 4 |
| 14 | 9 | 1 | 18 | 6 | 15 | 6 | 1 | 19 | 5 | 22 | 17 | 7 | 14 | 7 | 1 |
| 41 | 21 | 5 | 56 | 18 | 47 | 19 | 4 | 56 | 15 | 60 | 47 | 17 | 44 | 20 | 4 |
| 11 | 1 | 4 | 11 | 4 | 9 | 3 | 5 | 12 | 3 | 13 | 10 | 5 | 12 | 1 | 3 |
| 9 | 9 | 1 | 14 | 5 | 9 | 8 | 1 | 11 | 7 | 15 | 9 | 8 | 10 | 8 | 1 |
| 7 | 10 | 2 | 11 | 8 | 8 | 8 | 3 | 11 | 8 | 11 | 10 | 6 | 11 | 6 | 3 |
| 11 | 2 | 1 | 12 | 3 | 10 | 3 | 1 | 12 | 2 | 13 | 12 | 1 | 10 | 2 | 1 |
| 9 | 4 | 1 | 10 | 3 | 9 | 3 | 1 | 10 | 3 | 11 | 9 | 4 | 10 | 2 | 2 |
| 12 | 6 | 1 | 18 | 2 | 14 | 4 | 1 | 14 | 4 | 16 | 14 | 2 | 14 | 4 | 1 |
| 9 | 7 | 1 | 15 | 3 | 10 | 6 | 2 | 8 | 9 | 15 | 11 | 5 | 13 | 3 | 1 |

ELECTION RETURNS FOR STATE OFFICERS, 1906.

Rep., Republican; Dem., Democrat; Pro., Prohibitionist; Pub. Own., Public Ownership.
ITASCA COUNTY—Continued.

| ELECTION DISTRICTS. | Total Names on Register of Electors—Males. | Total Names on Register of Electors—Females. | Total No. of Ballots Cast and Counted—Males. | Total No. of Ballots Cast and Counted—Females. | GOVERNOR. | | | | LIEUT. GOV. | | |
|-----------------------------|--|--|--|--|------------|---------------|---------------|--------------------|----------------|------------------|------------------|
| | | | | | Cole, Rep. | Johnson, Dem. | Dorsett, Pro. | Lofthus, Pub. Own. | Eberhart, Rep. | Pendergast, Dem. | Lokengaard, Pro. |
| 55 Rainy River..... | 22 | 1 | 22 | 1 | 15 | 4 | 1 | 1 | 14 | 4 | 1 |
| 56 Round Lake..... | 12 | 1 | 12 | 1 | 7 | 4 | 1 | 1 | 7 | 3 | 1 |
| 57 Rat Root..... | 54 | | | | 20 | 21 | 3 | 3 | 23 | 6 | 3 |
| 58 Sago..... | 12 | | 12 | | 6 | 4 | 1 | 1 | 8 | 1 | 1 |
| 59 Sturgeon River..... | 21 | | 21 | | 8 | 5 | | 8 | 8 | 5 | 4 |
| 60 Swan River..... | 14 | | 10 | | 7 | 6 | | | 8 | 4 | |
| 61 Splithand..... | 32 | 3 | 32 | 3 | 12 | 16 | | 2 | 19 | 9 | 2 |
| 62 Scarlett..... | 16 | 4 | 14 | 2 | 4 | 10 | | | 8 | 3 | |
| 63 Shaw..... | 35 | | 35 | | 20 | 12 | | 1 | 12 | 14 | 2 |
| 64 Sand Lake..... | 11 | | 11 | | 2 | 9 | | | 3 | 7 | |
| 65 Trout Lake..... | 31 | | | | 14 | 15 | | 1 | 14 | 8 | 1 |
| 66 Third River..... | 18 | 4 | 19 | 3 | 7 | 9 | 1 | 2 | 5 | 12 | 1 |
| 67 Iamarack..... | 83 | | 83 | | 35 | 33 | 7 | 8 | 40 | 25 | 9 |
| 68 Watrous..... | 50 | | 50 | | 15 | 26 | 3 | 3 | 27 | 17 | 4 |
| 69 Wildwood..... | 20 | | 17 | | 2 | 13 | | 1 | 5 | 4 | 2 |
| 70 Wabana..... | | | 12 | | 8 | 3 | 1 | | 9 | 2 | |
| 71 Winnibegoshish..... | 22 | 6 | 11 | 2 | 2 | 9 | | | 11 | | |
| 72 Woodland..... | | | 13 | | 11 | 2 | | | 10 | 2 | |
| 73 Grand Rapids, No. 2..... | | | 123 | | 41 | 65 | 3 | 11 | 51 | 52 | 2 |
| 74 Grand Rapids, No. 3..... | 38 | | 23 | | 13 | 8 | 1 | | 14 | 5 | 1 |
| 75 Iron Range, No. 2..... | 72 | | 72 | | 23 | 40 | 2 | 3 | 38 | 21 | 3 |
| 76 Nashwauk, No. 2..... | 67 | | 66 | | 27 | 26 | 2 | 5 | 29 | 21 | 4 |
| Totals..... | | | 3513 | | 1297 | 1671 | 55 | 208 | 1562 | 1095 | 155 |

JACKSON COUNTY.

| | | | | | | | | | | | |
|----------------------------|------|-------|------|------|------|------|-------|-------|------|-----|-------|
| 1 Alba..... | 72 | 5 | 72 | 5 | 44 | 24 | 1 | | 48 | 17 | 4 |
| 2 Belmont..... | 163 | 19 | 137 | 19 | 62 | 63 | | 3 | 93 | 29 | 6 |
| 3 Christiana..... | 138 | 12 | 110 | 12 | 25 | 83 | 1 | | 67 | 29 | 5 |
| 4 Delafield..... | 89 | 12 | 89 | 12 | 38 | 49 | | | 61 | 18 | 8 |
| 5 Des Moines..... | 133 | 23 | 133 | 23 | 41 | 71 | 7 | | 53 | 51 | 8 |
| 6 Enterprise..... | 130 | | 109 | 16 | 54 | 44 | 4 | | 64 | 28 | 8 |
| 7 Ewington..... | 120 | 11 | 90 | 11 | 47 | 37 | 1 | 1 | 48 | 27 | 4 |
| 8 Heron Lake Township..... | 124 | 27 | 124 | 27 | 100 | 17 | 3 | | 106 | 13 | 3 |
| 9 Hunter..... | 115 | 28 | 90 | 27 | 45 | 35 | 3 | 3 | 45 | 35 | |
| 10 Kimball..... | 113 | 3 | 88 | 3 | 30 | 56 | 2 | | 60 | 21 | 6 |
| 11 La Crosse..... | 98 | 11 | 84 | 11 | 19 | 63 | 1 | | 34 | 43 | |
| 12 Middeltown..... | 128 | 35 | 108 | 35 | 35 | 59 | 2 | 1 | 53 | 29 | 2 |
| 13 Minneota..... | 81 | 22 | 81 | 22 | 32 | 36 | 2 | | 49 | 23 | |
| 14 Petersburg..... | 160 | 44 | 133 | 44 | 47 | 71 | 2 | 3 | 68 | 39 | 6 |
| 15 Rost..... | 129 | 1 | 100 | 1 | 67 | 22 | 2 | | 69 | 21 | 1 |
| 16 Round Lake..... | 110 | 7 | 72 | 7 | 16 | 48 | 6 | | 27 | 32 | 8 |
| 17 Sioux Valley..... | 123 | 34 | 92 | 34 | 26 | 55 | 1 | 1 | 39 | 38 | 2 |
| 18 Weiner..... | 94 | 36 | 94 | 36 | 48 | 37 | 5 | 1 | 54 | 21 | 8 |
| 19 West Heron Lake..... | 98 | 15 | 81 | 15 | 50 | 25 | 3 | 1 | 62 | 12 | 1 |
| 20 Wisconsin..... | 121 | 1 | 100 | 16 | 35 | 53 | 4 | 1 | 37 | 42 | 5 |
| 21 Heron Lake Village..... | 175 | 136 | 167 | 132 | 79 | 77 | 5 | 3 | 120 | 31 | 8 |
| 22 Lakefield..... | 188 | 141 | 188 | 141 | 123 | 50 | 8 | 2 | 118 | 41 | 11 |
| 23 Jackson..... | 411 | 316 | 411 | 316 | 152 | 240 | 4 | 2 | 202 | 162 | 12 |
| 24 Wilder..... | 34 | 32 | 29 | 27 | 16 | 12 | | | 20 | 6 | 1 |
| 25 Alpha..... | 54 | 12 | 53 | 12 | 22 | 28 | 1 | | 31 | 16 | 2 |
| Totals..... | 3210 | 993 | 2835 | 1014 | 1253 | 1355 | 68 | 22 | 1628 | 824 | 122 |

ELECTION RETURNS FOR STATE OFFICERS, 1906.

Rep., Republican; Dem., Democrat; Pro., Prohibitionist; Pub. Own., Public Ownership.
ITASCA COUNTY—Continued.

| SEC. OF STATE | | | AUDITOR | | TREASURER | | | ATTY. GEN'L. | | CHIEF JUSTICE SUPREME COURT | CLERK SUPREME COURT | | RAILROAD AND WAREHOUSE COMMISSIONER | | |
|---------------|-----------------|-----------------|---------------|--------------|----------------|-------------|-----------------|--------------|------------|-----------------------------|---------------------|---------------|-------------------------------------|----------------|---------------|
| Schmahl, Rep. | Magnusson, Dem. | Hendricks, Pro. | Iverson, Rep. | Aarnes, Dem. | Dinehart, Rep. | Evans, Dem. | Kolu, Pub. Own. | Young, Rep. | Dwan, Dem. | | Pidgeon, Rep. | Wheaton, Dem. | Staples, Rep. | Schaefer, Dem. | Hieberg, Pro. |
| 14 | 3 | 2 | 16 | 3 | 17 | 2 | | 17 | | 15 | 15 | 2 | 12 | 1 | 2 |
| 6 | 3 | 3 | 8 | 3 | 8 | 3 | 1 | 10 | 2 | 12 | 9 | 3 | 9 | 2 | |
| 19 | 12 | 1 | 28 | 5 | 20 | 10 | | 25 | 6 | 24 | 25 | 8 | 20 | 4 | 4 |
| 8 | 2 | 1 | 8 | 2 | 8 | 3 | | 8 | 3 | 9 | 8 | 1 | 8 | 2 | 1 |
| 7 | 8 | 2 | 12 | 4 | 9 | 1 | 9 | 13 | 8 | 15 | 12 | 4 | 11 | 4 | 2 |
| 7 | | | 24 | 4 | 19 | 8 | 1 | 8 | 4 | 8 | 10 | 3 | 7 | 5 | |
| 20 | | 1 | 491 | | | | | 21 | 6 | 27 | 17 | 7 | 22 | 5 | 2 |
| 8 | 5 | | 12 | | 11 | 2 | | 12 | 1 | 11 | 9 | 1 | 9 | 2 | 1 |
| 13 | 11 | 2 | 18 | 7 | 13 | 9 | 2 | 18 | 8 | 21 | 14 | 8 | 14 | 9 | 2 |
| 7 | 1 | 2 | 7 | 3 | 5 | 3 | 2 | 9 | 1 | 7 | 6 | 4 | 7 | 3 | 1 |
| 12 | 13 | 2 | 20 | 6 | 17 | 10 | 1 | 19 | 7 | 24 | 17 | 9 | 15 | 8 | 1 |
| 6 | 9 | 2 | 14 | 4 | 8 | 4 | 7 | 10 | 8 | 14 | 8 | 7 | 5 | 9 | 5 |
| 44 | 21 | 8 | 51 | 19 | 40 | 19 | 12 | 50 | 21 | 61 | 41 | 25 | 40 | 20 | 12 |
| 27 | 15 | 5 | 33 | 11 | 30 | 12 | 4 | 33 | 12 | 38 | 32 | 13 | 29 | 11 | 5 |
| 5 | 6 | 2 | 8 | 6 | 5 | 5 | 3 | 9 | 4 | 9 | 8 | 5 | 5 | 5 | 3 |
| 9 | 2 | | 9 | 3 | 9 | 1 | 2 | 10 | 2 | 9 | 8 | 4 | 8 | 1 | 1 |
| 10 | | 1 | 10 | 1 | 10 | | 1 | 10 | 1 | 11 | 10 | 1 | 10 | 1 | |
| 11 | 2 | | 11 | 2 | 10 | 2 | 1 | 9 | 2 | 8 | 8 | 3 | 10 | 1 | |
| 57 | 43 | 2 | 64 | 39 | 59 | 40 | 13 | 61 | 41 | 77 | 55 | 47 | 59 | 44 | 1 |
| 15 | 4 | 1 | 19 | 1 | 17 | 3 | 1 | 19 | 2 | 20 | 16 | 2 | 18 | 3 | 2 |
| 42 | 16 | 3 | 43 | 15 | 42 | 13 | 5 | 41 | 18 | 58 | 41 | 18 | 48 | 13 | 3 |
| 34 | 13 | 2 | 40 | 13 | 35 | 14 | 7 | 42 | 12 | 40 | 35 | 16 | 27 | 10 | 3 |
| 1685 | 934 | 156 | 2013 | 776 | 1688 | 844 | 340 | 1948 | 812 | 2257 | 1607 | 946 | 1735 | 812 | 161 |

JACKSON COUNTY.

| | | | | | | | | | | | | | | | |
|------|-----|-------|------|-----|------|-----|-------|------|-----|------|------|-----|------|-----|-------|
| 47 | 18 | 3 | 52 | 15 | 49 | 16 | 1 | 53 | 13 | 65 | 51 | 11 | 47 | 16 | 2 |
| 100 | 24 | 3 | 108 | 24 | 101 | 23 | 2 | 102 | 23 | 113 | 99 | 21 | 98 | 20 | 5 |
| 65 | 25 | 4 | 82 | 19 | 70 | 25 | 4 | 79 | 18 | 88 | 75 | 18 | 64 | 23 | 7 |
| 70 | 13 | 4 | 76 | 8 | 73 | 11 | 1 | 76 | 9 | 76 | 68 | 12 | 71 | 10 | 5 |
| 57 | 55 | 3 | 62 | 52 | 64 | 48 | 5 | 64 | 48 | 58 | 61 | 44 | 62 | 43 | 4 |
| 65 | 27 | 7 | 73 | 26 | 66 | 30 | 2 | 70 | 29 | 77 | 64 | 23 | 64 | 24 | 6 |
| 51 | 27 | 4 | 55 | 25 | 52 | 23 | 4 | 46 | 27 | 61 | 49 | 25 | 41 | 24 | 4 |
| 100 | 8 | 3 | 110 | 10 | 111 | 10 | | 111 | 11 | 116 | 108 | 10 | 104 | 12 | 3 |
| 50 | 36 | 1 | 49 | 31 | 41 | 35 | 5 | 47 | 34 | 62 | 49 | 49 | 44 | 27 | |
| 62 | 20 | 5 | 70 | 16 | 65 | 18 | 2 | 69 | 16 | 80 | 61 | 26 | 60 | 15 | 7 |
| 40 | 40 | 1 | 34 | 43 | 37 | 46 | 1 | 38 | 41 | 55 | 33 | 42 | 29 | 20 | |
| 48 | 31 | 5 | 54 | 27 | 49 | 30 | 2 | 52 | 27 | 63 | 50 | 23 | 45 | 27 | 2 |
| 46 | 25 | | 45 | 22 | 47 | 25 | 1 | 48 | 23 | 66 | 43 | 23 | 43 | 20 | |
| 68 | 43 | 1 | 75 | 36 | 65 | 37 | 5 | 78 | 39 | 94 | 67 | 38 | 68 | 41 | 1 |
| 70 | 20 | 2 | 66 | 21 | 65 | 23 | | 67 | 21 | 80 | 65 | 30 | 63 | 17 | 1 |
| 37 | 25 | 8 | 42 | 26 | 35 | 28 | 3 | 36 | 29 | 48 | 33 | 26 | 24 | 20 | 5 |
| 40 | 36 | 2 | 42 | 35 | 35 | 40 | 2 | 38 | 40 | 55 | 37 | 38 | 24 | 40 | 1 |
| 51 | 25 | 9 | 55 | 29 | 59 | 23 | 1 | 57 | 25 | 69 | 48 | 26 | 52 | 24 | 2 |
| 61 | 12 | 4 | 64 | 11 | 62 | 11 | 3 | 64 | 13 | 69 | 55 | 18 | 57 | 15 | 2 |
| 41 | 43 | 4 | 47 | 37 | 43 | 39 | | 45 | 39 | 65 | 43 | 36 | 46 | 20 | 1 |
| 121 | 26 | 9 | 129 | 26 | 140 | 21 | | 130 | 27 | 139 | 118 | 30 | 100 | 20 | 3 |
| 124 | 33 | 12 | 125 | 39 | 121 | 38 | 5 | 124 | 34 | 134 | 112 | 44 | 100 | 40 | 11 |
| 219 | 143 | 11 | 220 | 144 | 227 | 133 | 59 | 221 | 144 | 208 | 200 | 140 | 207 | 144 | 11 |
| 22 | 2 | 2 | 24 | 2 | 25 | 2 | | 25 | 1 | 36 | 28 | 2 | 20 | 1 | |
| 34 | 10 | 3 | 35 | 13 | 34 | 13 | 1 | 34 | 14 | 48 | 34 | 15 | 39 | 19 | |
| 1704 | 767 | 110 | 1794 | 736 | 1736 | 748 | 108 | 1782 | 739 | 2121 | 1684 | 786 | 1644 | 793 | 39 |

ELECTION RETURNS FOR STATE OFFICERS, 1906.

Rep., Republican; Dem., Democrat; Pro., Prohibitionist; Pub. Own., Public Ownership.

KANABEC COUNTY.

| ELECTION DISTRICTS. | Total Names on Register of Electors—Males. | Total Names on Register of Electors—Females. | Total No. of Ballots Cast and Counted—Males. | Total No. of Ballots Cast and Counted—Females. | GOVERNOR. | | | | LIEUT. GOV. | | |
|-------------------------|--|--|--|--|------------|---------------|---------------|--------------------|----------------|-----------------|-----------------|
| | | | | | Cole, Rep. | Johnson, Dem. | Dorsett, Pro. | Lothaus, Pub. Own. | Eberhart, Rep. | Pendegast, Dem. | Lokengaard, Pro |
| 1 Ann Lake..... | 8 | 8 | 8 | 8 | 5 | 3 | | | 7 | 1 | |
| 2 Arthur..... | 208 | 3 | 77 | 77 | 48 | 27 | | | 56 | 17 | 1 |
| 3 Brunswick..... | 77 | | 82 | 82 | 22 | 57 | 1 | 1 | 48 | 28 | 4 |
| 4 Comfort..... | 121 | | 121 | 121 | 38 | 73 | 1 | 1 | 69 | 33 | 5 |
| 5 Grass Lake..... | 225 | 2 | 140 | 140 | 36 | 98 | 3 | 1 | 89 | 35 | 5 |
| 6 Hillman..... | 18 | 2 | 18 | 2 | 8 | 10 | | | 14 | 2 | 1 |
| 7 Kanabec..... | 84 | 11 | 64 | 64 | 28 | 33 | 1 | | 27 | 33 | 1 |
| 8 Knife Lake..... | 51 | | 51 | 51 | 26 | 17 | 2 | 3 | 32 | 6 | 1 |
| 9 Kroschel..... | 24 | 2 | 16 | 16 | 7 | 9 | | | 7 | 6 | 3 |
| 10 Peace..... | 21 | 6 | 21 | 6 | 7 | 12 | | 1 | 13 | 5 | 3 |
| 11 Pomroy..... | 17 | | 17 | 17 | 6 | 9 | | 1 | 9 | 7 | |
| 12 Southfork..... | 51 | 3 | 29 | 29 | 10 | 18 | 1 | | 14 | 12 | 1 |
| 13 Whited..... | 11 | | 11 | 11 | 8 | 3 | | | 8 | 3 | |
| 14 Village of Mora..... | 155 | 2 | 129 | 2 | 65 | 55 | 5 | | 81 | 26 | 1 |
| Totals..... | 1071 | 31 | 784 | 10 | 344 | 424 | 14 | 8 | 474 | 212 | 44 |

KANDIYOHI COUNTY.

| | | | | | | | | | | | |
|-----------------------------------|------|-----|------|-----|-----|------|-----|----|------|-----|-----|
| 1 Arctander..... | 160 | 25 | 130 | 130 | 46 | 76 | 5 | | 92 | 25 | 12 |
| 2 Burbank..... | 98 | | 54 | 54 | 10 | 35 | 6 | 1 | 18 | 23 | 9 |
| 3 Colfax..... | 59 | | 59 | 59 | 15 | 39 | 2 | 1 | 34 | 15 | 6 |
| 4 Dovre..... | 100 | | 100 | 100 | 37 | 52 | 11 | | 49 | 27 | 20 |
| 5 East Lake Lillian..... | 100 | 17 | 61 | 5 | 18 | 37 | 4 | | 35 | 16 | 4 |
| 6 Edwards..... | 109 | 79 | 100 | 100 | 52 | 36 | 9 | | 66 | 16 | 13 |
| 7 Fahlun..... | 97 | 14 | 84 | 84 | 14 | 65 | 3 | | 46 | 24 | 13 |
| 8 Genessee..... | 104 | | 104 | 104 | 31 | 65 | 5 | 1 | 68 | 20 | 10 |
| 9 Green Lake..... | 97 | 1 | 97 | 1 | 46 | 46 | 4 | | 61 | 24 | 11 |
| 10 Harrison..... | 118 | | 91 | 91 | 36 | 46 | 5 | | 56 | 23 | 7 |
| 11 Holland..... | 142 | 5 | 43 | 43 | 18 | 23 | | | 25 | 13 | 2 |
| 12 Irving..... | 127 | 1 | 69 | 69 | 10 | 45 | 12 | 1 | 26 | 15 | 20 |
| 13 Kandiyohti..... | 158 | 6 | 115 | 115 | 33 | 82 | | | 78 | 32 | 3 |
| 14 Lake Andrew..... | 120 | | 94 | 94 | 38 | 54 | | | 64 | 23 | 4 |
| 15 Lake Elizabeth..... | 90 | 4 | 56 | 1 | 11 | 40 | 1 | 2 | 25 | 17 | |
| 16 Lake Lillian..... | 94 | 9 | 76 | 76 | 13 | 58 | 2 | 2 | 41 | 24 | 4 |
| 17 Mamre..... | 162 | 2 | 114 | 114 | 35 | 76 | 1 | | 67 | 27 | 9 |
| 18 New London..... | 164 | | 164 | 164 | 23 | 130 | 5 | 1 | 67 | 79 | 19 |
| 19 Norway Lake..... | 112 | 6 | 83 | 83 | 36 | 43 | 2 | | 59 | 14 | 5 |
| 20 Roseland..... | 62 | | 62 | 62 | 18 | 40 | | 1 | 37 | 20 | 1 |
| 21 Roseville..... | 59 | | 59 | 59 | 18 | 25 | 12 | 1 | 24 | 15 | 17 |
| 22 St. Johns..... | 91 | | 91 | 91 | 32 | 54 | 4 | 1 | 45 | 35 | 7 |
| 23 Whitefield..... | 116 | 2 | 95 | 95 | 17 | 77 | 1 | | 58 | 25 | 4 |
| 24 Willmar..... | 96 | 6 | 83 | 83 | 16 | 59 | 3 | 2 | 34 | 23 | 17 |
| 25 Atwater Village..... | 130 | | 130 | 130 | 43 | 79 | 2 | 1 | 89 | 20 | 12 |
| 26 Kandiyohti Village..... | 36 | 14 | 33 | 33 | 21 | 10 | | | 26 | 3 | |
| 27 Spicer Village..... | 45 | | 45 | 45 | 17 | 22 | 5 | | 22 | 12 | 8 |
| 28 City of Willmar, 1st ward..... | 178 | 1 | 178 | 1 | 71 | 89 | 7 | 3 | 92 | 35 | 16 |
| 29 2nd ward..... | 30 | 94 | 259 | 259 | 93 | 142 | 12 | 4 | 142 | 74 | 18 |
| 30 3rd ward..... | 24 | 1 | 249 | 1 | 78 | 151 | 11 | 3 | 122 | 68 | 25 |
| 31 4th ward..... | 156 | 58 | 141 | 141 | 35 | 93 | 6 | 2 | 66 | 41 | 14 |
| Totals..... | 3727 | 345 | 3119 | 9 | 986 | 1889 | 140 | 27 | 1724 | 828 | 306 |

ELECTION RETURNS FOR STATE OFFICERS, 1906.

Rep., Republican; Dem., Democrat; Pro., Prohibitionist; Pub. Own., Public Ownership.

KANABEC COUNTY.

| SEC. OF STATE. | | | AUDITOR. | | TREASURER. | | | ATTY. GEN'L. | | CHIEF JUSTICE SUPREME COURT | CLERK SUPREME COURT. | | RAILROAD AND WAREHOUSE COMMISSIONER | | |
|----------------|-----------------|-----------------|---------------|--------------|----------------|-------------|-----------------|--------------|------------|-----------------------------|----------------------|---------------|-------------------------------------|----------------|---------------|
| Schmahl, Rep. | Magnusson, Dem. | Hendricks, Pro. | Iverson, Rep. | Aarnes, Dem. | Dinehart, Rep. | Evans, Dem. | Kolu, Pub. Own. | Young, Rep. | Dwan, Dem. | | Pidgeon, Rep. | Wheaton, Dem. | Staples, Rep. | Schaefer, Dem. | Hieberg, Pro. |
| 7 | 1 | | 8 | | 8 | | | 8 | | 8 | 7 | | 8 | | |
| 54 | 18 | 1 | 55 | 10 | 56 | 16 | | 63 | 12 | 66 | 58 | 18 | 56 | 15 | 1 |
| 34 | 41 | 4 | 56 | 23 | 48 | 27 | 4 | 57 | 22 | 68 | 50 | 24 | 49 | 22 | 7 |
| 71 | 35 | 4 | 86 | 23 | 82 | 24 | 1 | 82 | 22 | 95 | 77 | 28 | 71 | 24 | 5 |
| 61 | 68 | 7 | 111 | 25 | 89 | 40 | 5 | 105 | 26 | 117 | 93 | 36 | 78 | 39 | 15 |
| 13 | 5 | | 16 | 2 | 14 | 3 | | 16 | 2 | 18 | 15 | 1 | 16 | 2 | |
| 37 | 20 | 4 | 43 | 18 | 37 | 16 | 4 | 41 | 18 | 49 | 42 | 16 | 41 | 17 | |
| 33 | 10 | 4 | 42 | 6 | 36 | 6 | 5 | 41 | 5 | 40 | 39 | 6 | 29 | 7 | 9 |
| 19 | 5 | 1 | 12 | 4 | 12 | 4 | | 11 | 5 | 14 | 10 | 4 | 10 | 4 | 1 |
| 11 | 10 | | 16 | 4 | 11 | 7 | 3 | 16 | 5 | 20 | 17 | 4 | 12 | 6 | 3 |
| 13 | 3 | 1 | 11 | 5 | 11 | 3 | 3 | 12 | 4 | 14 | 12 | 4 | 10 | 6 | |
| 13 | 16 | | 20 | 7 | 19 | 7 | | 20 | 7 | 21 | 18 | 6 | 15 | 7 | 4 |
| 8 | 3 | | 9 | 2 | 8 | 3 | | 9 | 2 | 11 | 8 | 3 | 8 | 3 | |
| 73 | 29 | 13 | 92 | 24 | 82 | 32 | 3 | 101 | 18 | 103 | 89 | 22 | 87 | 26 | 6 |
| 438 | 264 | 39 | 577 | 153 | 513 | 188 | 28 | 582 | 148 | 644 | 535 | 172 | 490 | 178 | 51 |

KANDIYOHY COUNTY.

| | | | | | | | | | | | | | | | |
|------|-----|-------|------|-----|------|-----|-------|------|-----|------|------|-----|------|-----|-------|
| 95 | 20 | 11 | 113 | 13 | 107 | 14 | 4 | 116 | 10 | 112 | 105 | 15 | 96 | 13 | 10 |
| 20 | 23 | 6 | 31 | 14 | 23 | 19 | 3 | 26 | 16 | 31 | 23 | 16 | 19 | 20 | 8 |
| 37 | 14 | 3 | 46 | 8 | 44 | 9 | 1 | 47 | 7 | 47 | 45 | 7 | 36 | 8 | 4 |
| 51 | 26 | 21 | 69 | 19 | 68 | 22 | 1 | 77 | 17 | 75 | 61 | 19 | 51 | 21 | 21 |
| 36 | 13 | 5 | 45 | 10 | 40 | 13 | 1 | 43 | 9 | 48 | 43 | 9 | 35 | 9 | 5 |
| 70 | 17 | 8 | 78 | 13 | 76 | 13 | 1 | 82 | 10 | 84 | 67 | 20 | 69 | 15 | 5 |
| 34 | 39 | 10 | 63 | 13 | 53 | 23 | 4 | 63 | 14 | 69 | 56 | 17 | 51 | 10 | 15 |
| 61 | 28 | 12 | 81 | 14 | 73 | 21 | 1 | 84 | 14 | 87 | 76 | 18 | 71 | 17 | |
| 61 | 26 | 10 | 74 | 20 | 72 | 22 | | 77 | 16 | 84 | 71 | 21 | 62 | 20 | 12 |
| 52 | 23 | 7 | 65 | 18 | 59 | 23 | 3 | 71 | 10 | 67 | 63 | 12 | 62 | 15 | 4 |
| 26 | 11 | 3 | 29 | 11 | 28 | 11 | 2 | 29 | 10 | 37 | 27 | 10 | 24 | 12 | 3 |
| 26 | 22 | 14 | 39 | 19 | 40 | 21 | | 46 | 12 | 44 | 39 | 16 | 28 | 22 | 12 |
| 54 | 56 | 2 | 82 | 29 | 76 | 34 | 1 | 87 | 24 | 93 | 79 | 30 | 74 | 34 | 3 |
| 58 | 29 | 5 | 74 | 15 | 70 | 17 | 1 | 73 | 17 | 82 | 69 | 15 | 63 | 20 | 3 |
| 25 | 20 | 4 | 35 | 11 | 29 | 17 | 4 | 38 | 11 | 44 | 32 | 15 | 31 | 10 | 7 |
| 30 | 36 | 5 | 52 | 17 | 55 | 23 | 2 | 52 | 17 | 59 | 50 | 18 | 45 | 19 | 3 |
| 57 | 45 | 6 | 72 | 26 | 66 | 31 | 1 | 74 | 20 | 74 | 66 | 23 | 52 | 26 | 18 |
| 57 | 86 | 14 | 101 | 53 | 65 | 87 | 3 | 103 | 47 | 119 | 88 | 66 | 73 | 63 | 19 |
| 61 | 12 | 9 | 70 | 8 | 65 | 11 | 2 | 72 | 8 | 73 | 67 | 10 | 61 | 6 | 9 |
| 31 | 27 | 2 | 40 | 19 | 39 | 18 | 3 | 45 | 14 | 47 | 40 | 15 | 40 | 16 | 4 |
| 27 | 18 | 11 | 38 | 18 | 33 | 17 | 4 | 39 | 14 | 41 | 34 | 18 | 29 | 16 | 11 |
| 51 | 34 | 5 | 61 | 27 | 52 | 30 | 5 | 61 | 27 | 69 | 56 | 29 | 45 | 36 | 7 |
| 40 | 44 | 3 | 68 | 14 | 67 | 14 | 2 | 78 | 8 | 74 | 64 | 14 | 68 | 15 | 5 |
| 30 | 29 | 15 | 50 | 13 | 41 | 20 | 4 | 49 | 12 | 51 | 37 | 18 | 28 | 18 | 22 |
| 30 | 30 | 10 | 102 | 16 | 84 | 34 | 5 | 106 | 15 | 109 | 90 | 20 | 76 | 26 | 10 |
| 22 | 8 | | 28 | 1 | 26 | 4 | | 26 | 2 | 29 | 24 | 6 | 27 | 3 | |
| 22 | 11 | 8 | 23 | 11 | 23 | 11 | 2 | 35 | 5 | 35 | 28 | 12 | 29 | 9 | 4 |
| 98 | 37 | 13 | 116 | 27 | 104 | 34 | 8 | 120 | 24 | 128 | 99 | 37 | 95 | 33 | 13 |
| 137 | 83 | 17 | 164 | 60 | 153 | 76 | 7 | 183 | 48 | 186 | 136 | 88 | 149 | 56 | 23 |
| 116 | 77 | 21 | 150 | 54 | 132 | 68 | 9 | 165 | 41 | 156 | 120 | 75 | 120 | 56 | 20 |
| 66 | 45 | 10 | 94 | 36 | 83 | 35 | 2 | 97 | 24 | 94 | 76 | 34 | 67 | 38 | 10 |
| 1632 | 989 | 270 | 2153 | 627 | 1948 | 792 | 86 | 2264 | 523 | 2348 | 1931 | 723 | 1770 | 682 | 290 |

ELECTION RETURNS FOR STATE OFFICERS, 1906.

Rep., Republican; Dem., Democrat; Pro., Prohibitionist; Pub. Own., Public Ownership.
KITTSOON COUNTY.

| ELECTION DISTRICTS. | Total Names on Register of Electors—Males. | Total Names on Register of Electors—Females. | Total No. of Ballots Cast and Counted—Males. | Total No. of Ballots Cast and Counted—Females. | GOVERNOR. | | | | LIEUT. GOV. | | |
|-----------------------|--|--|--|--|------------|---------------|---------------|------------------|----------------|------------------|-------------------|
| | | | | | Cole, Rep. | Johnson, Dem. | Dorsett, Pro. | Lotus, Pub. Own. | Eberhart, Rep. | Pendergast, Dem. | Lokensgaard, Pro. |
| 1 Arveson | 19 | 19 | 19 | 19 | 3 | 16 | 1 | 1 | 13 | 4 | 12 |
| 2 Cannon | 29 | 29 | 29 | 29 | 4 | 24 | 1 | 1 | 13 | 10 | 10 |
| 3 Clow | 44 | 30 | 30 | 30 | 11 | 17 | 1 | 1 | 15 | 12 | 10 |
| 4 Davis | 55 | 55 | 55 | 55 | 17 | 36 | 1 | 1 | 45 | 8 | 10 |
| 5 Deerwood | 49 | 49 | 49 | 49 | 16 | 25 | 4 | 1 | 28 | 8 | 10 |
| 6 Granville | 131 | 86 | 86 | 86 | 20 | 57 | 6 | 2 | 49 | 21 | 11 |
| 7 Hallock | 266 | 266 | 266 | 266 | 81 | 175 | 9 | 1 | 139 | 87 | 23 |
| 8 Hampden | 37 | 39 | 39 | 39 | 15 | 2 | 1 | 1 | 20 | 12 | 2 |
| 9 Hazelton | 82 | 48 | 48 | 48 | 7 | 36 | 4 | 1 | 20 | 15 | 10 |
| 10 Hill | 34 | 32 | 19 | 19 | 8 | 11 | 1 | 1 | 12 | 5 | 10 |
| 11 Jupiter | 93 | 70 | 70 | 70 | 16 | 45 | 7 | 1 | 45 | 6 | 13 |
| 12 McKinley | 32 | 32 | 32 | 32 | 7 | 22 | 1 | 1 | 11 | 14 | 3 |
| 13 Norway | 62 | 52 | 52 | 52 | 30 | 18 | 1 | 2 | 34 | 8 | 3 |
| 14 Pelan | 44 | 32 | 32 | 32 | 13 | 18 | 1 | 1 | 20 | 8 | 4 |
| 15 Percy | 58 | 58 | 58 | 58 | 12 | 44 | 2 | 1 | 30 | 19 | 7 |
| 16 Poppleton | 50 | 34 | 34 | 34 | 5 | 24 | 5 | 1 | 15 | 10 | 9 |
| 17 Red River | 97 | 68 | 68 | 68 | 5 | 63 | 1 | 1 | 46 | 20 | 2 |
| 18 Richardville | 64 | 47 | 47 | 47 | 23 | 23 | 1 | 1 | 32 | 10 | 4 |
| 19 Skane | 52 | 39 | 39 | 39 | 4 | 33 | 1 | 1 | 23 | 13 | 1 |
| 20 Spring Brook | 61 | 33 | 33 | 33 | 9 | 19 | 3 | 2 | 14 | 7 | 5 |
| 21 Svea | 28 | 28 | 28 | 28 | 10 | 15 | 1 | 1 | 22 | 2 | 3 |
| 22 St. Vincent | 129 | 129 | 129 | 129 | 47 | 76 | 3 | 1 | 69 | 45 | 5 |
| 23 St. Joseph | 18 | 18 | 18 | 18 | 7 | 10 | 1 | 1 | 8 | 7 | 1 |
| 24 Tegner | 101 | 101 | 101 | 101 | 34 | 59 | 3 | 1 | 68 | 23 | 4 |
| 25 Teien | 85 | 18 | 60 | 60 | 9 | 45 | 7 | 5 | 21 | 22 | 13 |
| 26 Thompson | 97 | 77 | 77 | 77 | 15 | 59 | 2 | 1 | 35 | 27 | 6 |
| Totals | 1825 | 81 | 1524 | 1524 | 428 | 972 | 60 | 17 | 845 | 423 | 145 |

LAC QUI PARLE COUNTY.

| | | | | | | | | | | | |
|--------------------------------|-----|-----|-----|-----|----|-----|----|---|-----|----|----|
| 1 Agassiz | 92 | 36 | 36 | 36 | 15 | 21 | 1 | 1 | 21 | 9 | 5 |
| 2 Arena | 45 | 45 | 45 | 45 | 16 | 28 | 1 | 1 | 18 | 22 | 5 |
| 3 Augusta | 26 | 26 | 26 | 26 | 17 | 7 | 2 | 1 | 16 | 6 | 4 |
| 4 Baxter | 71 | 71 | 71 | 71 | 20 | 44 | 5 | 1 | 38 | 14 | 19 |
| 5 Bellingham Village | 94 | 62 | 62 | 62 | 28 | 31 | 3 | 1 | 37 | 16 | 7 |
| 6 Boyd Village | 83 | 83 | 83 | 83 | 30 | 44 | 8 | 1 | 49 | 18 | 16 |
| 7 Camp Release | 107 | 35 | 35 | 35 | 5 | 26 | 4 | 1 | 9 | 13 | 13 |
| 8 Cerro Gordo | 77 | 77 | 77 | 77 | 32 | 43 | 1 | 1 | 49 | 14 | 12 |
| 9 Dawson Village | 232 | 232 | 232 | 232 | 86 | 110 | 31 | 1 | 134 | 48 | 41 |
| 10 Freeland | 93 | 86 | 86 | 86 | 20 | 62 | 4 | 1 | 36 | 23 | 13 |
| 11 Garfield | 87 | 37 | 37 | 37 | 13 | 23 | 1 | 1 | 17 | 10 | 8 |
| 12 Hamlin | 94 | 38 | 38 | 38 | 7 | 30 | 1 | 1 | 20 | 10 | 5 |
| 13 Hantho | 79 | 34 | 34 | 34 | 13 | 14 | 3 | 1 | 19 | 1 | 9 |
| 14 Lac qui Parle | 103 | 64 | 64 | 64 | 22 | 40 | 1 | 1 | 30 | 20 | 10 |
| 15 Lake Shore | 53 | 53 | 53 | 53 | 21 | 28 | 3 | 1 | 30 | 8 | 13 |
| 16 Louisburg Village | 17 | 17 | 17 | 17 | 10 | 7 | 1 | 1 | 11 | 4 | 1 |
| 17 Madison | 76 | 76 | 76 | 76 | 35 | 37 | 2 | 1 | 45 | 21 | 6 |
| 18 Madison City—1st ward | 114 | 114 | 114 | 114 | 41 | 64 | 6 | 1 | 57 | 35 | 15 |
| 19 Madison City—2d ward | 100 | 96 | 96 | 96 | 47 | 41 | 5 | 1 | 57 | 15 | 20 |
| 20 Madison City—3d ward | 102 | 102 | 102 | 102 | 42 | 56 | 3 | 1 | 51 | 21 | 16 |
| 21 Manfred | 23 | 23 | 23 | 23 | 12 | 8 | 1 | 1 | 19 | 2 | 1 |
| 22 Maxwell | 71 | 71 | 71 | 71 | 5 | 56 | 8 | 1 | 26 | 22 | 18 |
| 23 Mehurin | 28 | 28 | 28 | 28 | 9 | 18 | 1 | 1 | 15 | 12 | 10 |
| 24 Marietta | 57 | 57 | 57 | 57 | 14 | 34 | 8 | 1 | 19 | 21 | 10 |

ELECTION RETURNS FOR STATE OFFICERS, 1906.

Rep., Republican; Dem., Democrat; Pro., Prohibitionist; Pub. Own., Public Ownership.
KITTSO COUNTY.

| SEC. OF STATE. | | | AUDITOR. | | TREASURER. | | | ATTY. GEN'L. | | CHIEF JUSTICE SUPREME COURT | CLERK SUPREME COURT. | | RAILROAD AND WAREHOUSE COMMISSIONER | | |
|----------------|-----------------|-----------------|---------------|--------------|----------------|-------------|-----------------|--------------|------------|-----------------------------|----------------------|---------------|-------------------------------------|----------------|---------------|
| Schmahl, Rep. | Magnusson, Dem. | Hendricks, Pro. | Iverson, Rep. | Aarnes, Dem. | Dinehart, Rep. | Evans, Dem. | Kolu, Pub. Own. | Young, Rep. | Dwan, Dem. | | Pidgeon, Rep. | Wheaton, Dem. | Staples, Rep. | Schaefer, Dem. | Hieberg, Pro. |
| 10 | 6 | 2 | 16 | 3 | 12 | 4 | 2 | 15 | 4 | 16 | 12 | 5 | 11 | 4 | 8 |
| 13 | 9 | 4 | 18 | 14 | 17 | 8 | 2 | 17 | 9 | 23 | 16 | 10 | 13 | 10 | 2 |
| 17 | 11 | 2 | 19 | 10 | 18 | 10 | | 17 | 12 | 24 | 17 | 11 | 19 | 9 | 2 |
| 42 | 10 | 1 | 47 | 6 | 44 | 6 | 1 | 46 | 5 | 46 | 41 | 9 | 41 | 9 | 3 |
| 28 | 9 | 7 | 39 | 7 | 34 | 8 | 4 | 37 | 7 | 40 | 36 | 7 | 28 | 7 | 10 |
| 45 | 26 | 11 | 66 | 16 | 52 | 24 | 6 | 62 | 19 | 70 | 54 | 25 | 51 | 21 | 8 |
| 132 | 98 | 24 | 179 | 68 | 160 | 77 | 14 | 179 | 69 | 198 | 159 | 81 | 148 | 84 | 19 |
| 18 | 14 | 3 | 29 | 8 | 25 | 11 | 1 | 28 | 11 | 30 | 22 | 12 | 23 | 11 | 2 |
| 21 | 14 | 18 | 27 | 17 | 23 | 16 | 6 | 25 | 18 | 39 | 21 | 21 | 22 | 11 | 11 |
| 9 | 4 | 3 | 17 | 1 | 14 | 4 | | 13 | 4 | 18 | 12 | 5 | 14 | 3 | |
| 22 | 19 | 15 | 64 | 5 | 53 | 7 | 6 | 59 | 6 | 63 | 57 | 8 | 45 | 7 | 12 |
| 12 | 14 | 8 | 20 | 9 | 14 | 11 | 2 | 19 | 11 | 23 | 15 | 18 | 13 | 14 | 2 |
| 38 | 4 | 3 | 45 | 3 | 37 | 7 | 2 | 40 | 4 | 42 | 39 | 4 | 37 | 5 | 2 |
| 14 | 14 | 3 | 19 | 10 | 19 | 11 | 2 | 22 | 9 | 26 | 17 | 11 | 19 | 8 | 4 |
| 27 | 22 | 7 | 42 | 12 | 33 | 20 | 2 | 37 | 18 | 49 | 33 | 21 | 31 | 15 | 7 |
| 15 | 9 | 11 | 24 | 7 | 22 | 7 | 2 | 24 | 8 | 29 | 22 | 9 | 14 | 8 | 11 |
| 30 | 26 | 2 | 58 | 15 | 41 | 26 | 1 | 53 | 15 | 60 | 44 | 21 | 41 | 23 | 4 |
| 29 | 13 | 4 | 40 | 7 | 38 | 8 | | 37 | 9 | 41 | 35 | 9 | 32 | 8 | 5 |
| 13 | 21 | 8 | 26 | 10 | 23 | 12 | | 30 | 6 | 33 | 26 | 10 | 28 | 9 | |
| 13 | 9 | 5 | 26 | 4 | 20 | 4 | 3 | 24 | 5 | 24 | 20 | 4 | 16 | 6 | 6 |
| 17 | 7 | 3 | 27 | | 2 | | | 27 | | 26 | 26 | 1 | 21 | 2 | 4 |
| 65 | 44 | 8 | 78 | 42 | 69 | 46 | 1 | 73 | 44 | 84 | 67 | 46 | 69 | 40 | 4 |
| 11 | 7 | | 16 | 1 | 14 | 3 | | 15 | 3 | 16 | 11 | 6 | 12 | 5 | |
| 53 | 37 | 4 | 76 | 19 | 71 | 23 | 1 | 75 | 19 | 78 | 66 | 21 | 68 | 21 | 6 |
| 36 | 23 | 11 | 39 | 17 | 27 | 18 | 11 | 36 | 17 | 40 | 31 | 19 | 25 | 17 | 14 |
| 32 | 29 | 10 | 49 | 19 | 37 | 25 | 6 | 48 | 20 | 54 | 41 | 27 | 38 | 22 | 10 |
| 762 | 508 | 162 | 1096 | 329 | 944 | 395 | 74 | 1056 | 352 | 1190 | 940 | 416 | 877 | 879 | 151 |

LAC QUI PARLE COUNTY.

| | | | | | | | | | | | | | | | |
|-----|----|------|-----|----|-----|----|------|-----|----|-----|-----|----|-----|----|------|
| 26 | 9 | | 29 | 6 | 24 | 9 | 2 | 28 | 6 | 30 | 23 | 9 | 27 | 8 | |
| 22 | 21 | | 24 | 18 | 20 | 18 | 1 | 24 | 17 | 26 | 19 | 17 | 20 | 19 | 1 |
| 17 | 6 | 3 | 21 | 6 | 20 | 6 | | 20 | 6 | 22 | 20 | 6 | 17 | 6 | 3 |
| 44 | 14 | 10 | 56 | 13 | 58 | 7 | 3 | 65 | 4 | 67 | 56 | 7 | 48 | 7 | 12 |
| 44 | 11 | 4 | 47 | 9 | 44 | 9 | 1 | 47 | 10 | 51 | 39 | 11 | 36 | 16 | 2 |
| 55 | 18 | 7 | 66 | 17 | 62 | 19 | 2 | 65 | 16 | 74 | 59 | 16 | 54 | 20 | 8 |
| 19 | 9 | 6 | 11 | 24 | 19 | 14 | | 27 | 7 | 31 | 23 | 10 | 15 | 11 | 7 |
| 56 | 16 | | 65 | 8 | 63 | 9 | 2 | 64 | 5 | 65 | 62 | 11 | 64 | 6 | 2 |
| 146 | 45 | 27 | 176 | 38 | 168 | 37 | 3 | 180 | 30 | 187 | 165 | 39 | 158 | 39 | 21 |
| 43 | 25 | 5 | 55 | 17 | 50 | 22 | | 56 | 15 | 58 | 48 | 20 | 44 | 19 | 4 |
| 25 | 5 | 4 | 31 | 5 | 24 | 9 | | 29 | 5 | 28 | 27 | 6 | 26 | 5 | 4 |
| 30 | 9 | 1 | 22 | 9 | 26 | 9 | | 25 | 6 | 22 | 19 | 10 | 21 | 6 | |
| 25 | 1 | 4 | 31 | 1 | 29 | 2 | 1 | 30 | 2 | 30 | 29 | 1 | 26 | 1 | 3 |
| 41 | 17 | 1 | 43 | 17 | 41 | 20 | | 46 | 16 | 52 | 46 | 15 | 42 | 16 | 2 |
| 37 | 9 | 3 | 40 | 6 | 39 | 9 | 1 | 43 | 5 | 46 | 40 | 8 | 39 | 8 | 2 |
| 11 | 4 | 1 | 9 | 6 | 9 | 9 | | 11 | 4 | 13 | 7 | 6 | 13 | 1 | |
| 54 | 18 | 1 | 56 | 18 | 56 | 16 | 1 | 55 | 16 | 55 | 57 | 11 | 54 | 14 | |
| 64 | 33 | 9 | 68 | 30 | 70 | 36 | 2 | 88 | 22 | 75 | 67 | 37 | 61 | 35 | 7 |
| 59 | 19 | 10 | 76 | 12 | 72 | 14 | | 79 | 10 | 77 | 69 | 14 | 68 | 15 | 6 |
| 63 | 25 | 4 | 69 | 18 | 68 | 20 | | 73 | 17 | 66 | 65 | 21 | 64 | 18 | 5 |
| 18 | 3 | 1 | 20 | 2 | 18 | 3 | | 19 | 2 | 21 | 21 | 2 | 18 | 3 | 1 |
| 16 | 32 | 15 | 36 | 23 | 30 | 27 | 3 | 39 | 24 | 52 | 31 | 27 | 24 | 23 | 16 |
| 20 | 4 | 1 | 26 | 4 | 22 | 4 | | 21 | 5 | 21 | 21 | 4 | 20 | 6 | |
| 50 | 30 | 10 | 28 | 19 | 29 | 19 | 2 | 35 | 14 | 39 | 23 | 19 | 35 | 17 | 8 |

ELECTION RETURNS FOR STATE OFFICERS, 1906.

Rep., Republican; Dem., Democrat; Pro., Prohibitionist; Pub. Own., Public Ownership.

LAC QUI PARLE COUNTY—Continued.

| ELECTION DISTRICTS. | Total Names on Register of Electors—Males. | Total Names on Register of Electors—Females. | Total No. of Ballots Cast and Counted—Males. | Total No. of Ballots Cast and Counted—Females. | GOVERNOR. | | | | LIEUT. GOV. | | |
|------------------------|--|--|--|--|------------|---------------|---------------|--------------------|----------------|------------------|-------------------|
| | | | | | Cole, Rep. | Johnson, Dem. | Dorsett, Pro. | Lothaus, Pub. Own. | Eberhart, Rep. | Pendergast, Dem. | Lokensgaard, Pro. |
| 25 Nassau | 38 | 38 | 38 | 38 | 13 | 25 | | | 19 | 15 | 2 |
| 26 Perry | 37 | 37 | 37 | 37 | 8 | 29 | | | 16 | 18 | 1 |
| 27 Providence | 140 | 83 | 83 | 83 | 5 | 77 | | | 39 | 31 | 6 |
| 28 Riverside | 96 | 53 | 53 | 53 | 11 | 36 | 5 | | 24 | 14 | 14 |
| 29 Ten Mile Lake | 65 | 52 | 52 | 52 | 16 | 21 | 15 | | 18 | 8 | 25 |
| 30 Walter | 73 | 38 | 38 | 38 | 11 | 26 | | | 18 | 20 | |
| 31 Yellow Bank | 123 | 43 | 43 | 43 | 11 | 32 | | | 18 | 21 | 3 |
| Totals | 2394 | 1907 | 1907 | 1907 | 635 | 1118 | 120 | 2 | 975 | 512 | 314 |

LAKE COUNTY.

| | | | | | | | | | | | |
|----------------------------------|-----|-----|-----|----|-----|-----|-------|-------|-----|-----|-------|
| 1 Beaver Bay | 15 | 1 | 15 | 1 | 9 | 5 | | | 12 | 2 | |
| 2 Crystal Bay | 39 | 17 | 17 | 17 | 7 | 6 | | 4 | 7 | 2 | 3 |
| 3 Fall Lake | 38 | 38 | 38 | 38 | 23 | 12 | | | 23 | 9 | |
| 4 Silver Creek | 32 | 2 | 32 | 2 | 7 | 25 | | | 16 | 11 | 3 |
| 5 Two Harbors—1st precinct | 71 | 65 | 7 | 7 | 16 | 42 | 3 | 2 | 32 | 20 | 6 |
| 6 Two Harbors—2d precinct | 213 | 217 | 7 | 7 | 61 | 120 | 3 | 28 | 87 | 84 | 17 |
| 7 Two Harbors—3d precinct | 112 | 146 | 4 | 4 | 28 | 93 | 6 | 16 | 52 | 48 | 22 |
| 8 Two Harbors—4th precinct | 175 | 1 | 175 | 1 | 39 | 116 | 5 | 14 | 70 | 64 | 26 |
| 9 Two Harbors—5th precinct | 166 | 3 | 166 | 3 | 33 | 110 | 4 | 18 | 62 | 58 | 29 |
| Totals | 861 | 7 | 871 | 25 | 223 | 529 | 21 | 82 | 361 | 298 | 106 |

LE SUEUR COUNTY.

| | | | | | | | | | | | |
|-----------------------------------|------|-----|------|-----|------|------|-------|-------|------|------|-------|
| 1 Cleveland Township | 162 | 162 | 162 | 162 | 51 | 109 | | | 92 | 68 | |
| 2 Cleveland Village | 62 | 54 | 54 | 54 | 23 | 27 | 3 | | 29 | 19 | 4 |
| 3 Cordova Township | 227 | 227 | 227 | 227 | 106 | 107 | 4 | | 132 | 81 | 2 |
| 4 Derrynane Township | 258 | 214 | 214 | 214 | 21 | 183 | 2 | | 26 | 174 | 4 |
| 5 Elysian Township | 338 | 32 | 256 | 256 | 78 | 162 | 9 | | 125 | 104 | 8 |
| 6 Heidelberg Village | 29 | 27 | 27 | 27 | 5 | 22 | | | 6 | 21 | |
| 7 Kasota Township | 218 | 218 | 218 | 218 | 51 | 128 | 2 | | 77 | 86 | 5 |
| 8 Kasota Village | 156 | 156 | 156 | 156 | 49 | 102 | 4 | 1 | 92 | 54 | 6 |
| 9 Kilkenny Township | 193 | 193 | 193 | 193 | 45 | 139 | 1 | 1 | 61 | 123 | 2 |
| 10 Kilkenny Village | 45 | 45 | 45 | 45 | 22 | 23 | | | 17 | 25 | |
| 11 Lanesburgh Township | 234 | 171 | 171 | 171 | 34 | 127 | 1 | 3 | 70 | 93 | 2 |
| 12 Lexington Township | 306 | 249 | 249 | 249 | 78 | 152 | 9 | 3 | 113 | 123 | 9 |
| 13 Le Sueur Center Village | 183 | 183 | 183 | 183 | 72 | 96 | 10 | 1 | 74 | 85 | 14 |
| 14 Le Sueur City—1st ward | 202 | 202 | 202 | 202 | 68 | 118 | 9 | 1 | 92 | 85 | 8 |
| 15 Le Sueur City—2d ward | 180 | 1 | 180 | 1 | 50 | 106 | 11 | | 27 | 82 | 14 |
| 16 Montgomery Township | 150 | 150 | 150 | 150 | 30 | 109 | 2 | 2 | 39 | 102 | 2 |
| 17 Montgomery City—1st ward | 164 | 164 | 164 | 164 | 48 | 106 | 4 | 1 | 76 | 73 | 5 |
| 18 Montgomery City—2d ward | 115 | 115 | 115 | 115 | 39 | 60 | 1 | 4 | 55 | 49 | 1 |
| 19 New Prague City—1st ward | 112 | 112 | 112 | 112 | 35 | 72 | 1 | 1 | 44 | 57 | 3 |
| 20 Ottawa Township | 108 | 89 | 89 | 89 | 32 | 46 | 11 | | 46 | 28 | 10 |
| 21 Sharon Township | 248 | 193 | 193 | 193 | 82 | 94 | 11 | | 105 | 68 | 16 |
| 22 Tyrone Township | 162 | 162 | 162 | 162 | 35 | 121 | | | 54 | 99 | 2 |
| 23 Washington Township | 70 | 70 | 70 | 70 | 5 | 64 | | | 17 | 51 | |
| 24 Waterville Township | 183 | 150 | 150 | 150 | 39 | 98 | 5 | 2 | 65 | 64 | 7 |
| 25 Waterville City—1st ward | 221 | 2 | 200 | 2 | 54 | 96 | 18 | 18 | 84 | 64 | 29 |
| 26 Waterville City—2d ward | 166 | 1 | 143 | 1 | 41 | 78 | 6 | 11 | 58 | 51 | 11 |
| Totals | 4085 | 3 | 4085 | 3 | 1802 | 2545 | 123 | 49 | 1676 | 1929 | 164 |

ELECTION RETURNS FOR STATE OFFICERS, 1906.

Rep., Republican; Dem., Democrat; Pro., Prohibitionist; Pub. Own., Public Ownership.

LAC QUI PARLE COUNTY—Continued.

| SEC. OF STATE. | | | AUDITOR. | | TREASURER. | | | ATTY. GEN'L. | | CHIEF JUSTICE SUPREME COURT Start, Rep. | CLERK SUPREME COURT. | | RAILROAD AND WAREHOUSE COMMISSIONER | | |
|----------------|-----------------|-----------------|---------------|--------------|----------------|-------------|-----------------|--------------|------------|--|----------------------|---------------|-------------------------------------|----------------|---------------|
| Schmahl, Rep. | Magnusson, Dem. | Hendricks, Pro. | Iverson, Rep. | Aarnes, Dem. | Dinehart, Rep. | Evans, Dem. | Kolu, Pub. Own. | Young, Rep. | Dwan, Dem. | | Pidgeon, Rep. | Wheaton, Dem. | Staples, Rep. | Schaefer, Dem. | Hieberg, Pro. |
| 21 | 11 | 3 | 21 | 13 | 21 | 13 | | 22 | 11 | 24 | 20 | 15 | 21 | 14 | |
| 22 | 34 | 1 | 25 | 11 | 21 | 15 | | 27 | 9 | 33 | 27 | 9 | 21 | 14 | |
| 23 | 14 | 7 | 52 | 18 | 47 | 21 | 1 | 55 | 18 | 60 | 49 | 16 | 42 | 22 | 3 |
| 24 | 10 | 18 | 45 | 8 | 41 | 11 | | 44 | 8 | 46 | 43 | 8 | 34 | 11 | 6 |
| 25 | 17 | | 33 | 14 | 33 | 12 | 1 | 36 | 11 | 34 | 28 | 15 | 24 | 11 | 15 |
| 26 | 16 | 1 | 20 | 17 | 18 | 18 | | 21 | 17 | 32 | 20 | 18 | 18 | 18 | |
| 27 | | | 27 | 13 | 25 | 13 | 2 | 24 | 17 | 36 | 24 | 16 | 21 | 18 | 1 |
| 1122 | 489 | 156 | 1321 | 425 | 1265 | 449 | 28 | 1396 | 355 | 1573 | 1252 | 484 | 1160 | 427 | 138 |

LAKE COUNTY.

| | | | | | | | | | | | | | | | |
|-----|-----|-------|-----|-----|-----|-----|-------|-----|-----|-----|-----|-----|-----|-----|-------|
| 12 | 1 | | 13 | 1 | 12 | 2 | | 12 | 2 | 11 | 11 | 1 | 12 | 1 | |
| 8 | 3 | 3 | 12 | 1 | 10 | 3 | 3 | 4 | 11 | 11 | 7 | 3 | 11 | 2 | 1 |
| 28 | 4 | | 26 | 7 | 24 | 8 | | 17 | 15 | 27 | 21 | 7 | 24 | 5 | |
| 30 | 9 | 1 | 24 | 5 | 24 | 5 | 1 | 16 | 13 | 27 | 21 | 8 | 23 | 6 | |
| 30 | 19 | 9 | 44 | 14 | 39 | 16 | 6 | 14 | 46 | 47 | 40 | 18 | 35 | 14 | 10 |
| 91 | 79 | 21 | 117 | 66 | 105 | 58 | 38 | 60 | 142 | 142 | 101 | 84 | 110 | 67 | 18 |
| 49 | 52 | 25 | 83 | 51 | 57 | 37 | 35 | 37 | 91 | 83 | 60 | 52 | 56 | 40 | 27 |
| 62 | 77 | 16 | 101 | 50 | 71 | 59 | 31 | 48 | 107 | 112 | 75 | 69 | 69 | 58 | 25 |
| 65 | 68 | 22 | 98 | 48 | 69 | 50 | 35 | 69 | 82 | 116 | 80 | 52 | 75 | 43 | 27 |
| 365 | 512 | 97 | 518 | 243 | 411 | 238 | 149 | 277 | 509 | 578 | 416 | 294 | 415 | 236 | 108 |

LE SUEUR COUNTY.

| | | | | | | | | | | | | | | | |
|------|------|-------|------|------|------|------|-------|------|------|------|------|------|------|------|-------|
| 97 | 60 | 1 | 98 | 61 | 94 | 60 | 1 | 98 | 57 | 110 | 91 | 61 | 96 | 59 | 1 |
| 31 | 18 | 3 | 35 | 15 | 33 | 17 | | 34 | 14 | 39 | 32 | 17 | 32 | 16 | 2 |
| 136 | 82 | 3 | 143 | 78 | 139 | 79 | | 141 | 80 | 158 | 130 | 79 | 134 | 78 | 1 |
| 25 | 173 | 1 | 30 | 168 | 24 | 177 | 1 | 27 | 174 | 43 | 26 | 166 | 22 | 172 | 1 |
| 138 | 89 | 14 | 150 | 89 | 135 | 96 | 6 | 150 | 84 | 171 | 133 | 96 | 122 | 93 | 13 |
| 7 | 20 | | 6 | 21 | 6 | 21 | | 6 | 20 | 10 | 6 | 21 | 6 | 21 | |
| 77 | 89 | 6 | 89 | 79 | 80 | 87 | 1 | 93 | 79 | 122 | 89 | 80 | 79 | 72 | 3 |
| 97 | 54 | 6 | 113 | 37 | 111 | 35 | 2 | 114 | 35 | 131 | 105 | 43 | 99 | 39 | 8 |
| 56 | 123 | 4 | 63 | 122 | 53 | 128 | 1 | 58 | 126 | 90 | 55 | 122 | 64 | 116 | |
| 16 | 22 | 3 | 19 | 22 | 18 | 22 | | 21 | 19 | 27 | 16 | 22 | 14 | 21 | 2 |
| 77 | 83 | 5 | 78 | 83 | 62 | 94 | 4 | 76 | 88 | 107 | 71 | 90 | 60 | 89 | 3 |
| 115 | 117 | 10 | 127 | 118 | 124 | 116 | 5 | 130 | 113 | 166 | 120 | 118 | 117 | 113 | 12 |
| 90 | 79 | 13 | 93 | 82 | 86 | 84 | 1 | 89 | 85 | 118 | 84 | 84 | 80 | 82 | 6 |
| 98 | 74 | 10 | 121 | 55 | 105 | 99 | 4 | 111 | 71 | 123 | 103 | 71 | 92 | 76 | 6 |
| 77 | 73 | 16 | 92 | 66 | 85 | 74 | 3 | 88 | 72 | 112 | 82 | 70 | 72 | 70 | 13 |
| 50 | 85 | 2 | 58 | 81 | 51 | 87 | 4 | 60 | 83 | 94 | 51 | 88 | 49 | 80 | 2 |
| 83 | 73 | 1 | 84 | 68 | 71 | 94 | | 86 | 71 | 104 | 73 | 77 | 74 | 75 | |
| 59 | 39 | 6 | 66 | 37 | 56 | 44 | 5 | 66 | 40 | 73 | 60 | 41 | 63 | 43 | |
| 49 | 53 | 4 | 52 | 51 | 48 | 58 | 2 | 49 | 56 | 61 | 50 | 49 | 41 | 57 | 1 |
| 48 | 25 | 13 | 58 | 25 | 49 | 35 | | 55 | 25 | 56 | 50 | 27 | 47 | 24 | 10 |
| 119 | 53 | 18 | 123 | 56 | 124 | 61 | 2 | 131 | 53 | 142 | 123 | 52 | 112 | 51 | 17 |
| 56 | 99 | 4 | 66 | 99 | 60 | 95 | 2 | 62 | 92 | 76 | 59 | 92 | 60 | 92 | 2 |
| 17 | 52 | | 17 | 52 | 19 | 50 | | 18 | 50 | 27 | 18 | 50 | 18 | 47 | |
| 65 | 61 | 12 | 71 | 61 | 68 | 62 | 4 | 79 | 60 | 64 | 64 | 70 | 63 | 60 | 9 |
| 87 | 56 | 31 | 113 | 56 | 111 | 44 | 20 | 112 | 55 | 123 | 85 | 78 | 80 | 55 | 23 |
| 64 | 44 | 10 | 65 | 50 | 64 | 41 | 13 | 70 | 45 | 78 | 50 | 61 | 59 | 54 | 6 |
| 1824 | 1796 | 197 | 2035 | 1722 | 1876 | 1830 | 81 | 2024 | 1752 | 2455 | 1826 | 1827 | 1761 | 1765 | 140 |

ELECTION RETURNS FOR STATE OFFICERS, 1906.

Rep., Republican; Dem., Democrat; Pro., Prohibitionist; Pub. Own., Public Ownership.
LINCOLN COUNTY.

| ELECTION DISTRICTS. | Total Names on Register of Electors—Males. | Total Names on Register of Electors—Females. | Total No. of Ballots Cast and Counted—Males. | Total No. of Ballots Cast and Counted—Females. | GOVERNOR. | | | | LIEUT. GOV. | | |
|------------------------------|--|--|--|--|------------|---------------|---------------|--------------------|----------------|------------------|-------------------|
| | | | | | Cole, Rep. | Johnson, Dem. | Dorsett, Pro. | Lofthus, Pub. Own. | Eberhart, Rep. | Pendergast, Dem. | Lokensgaard, Pro. |
| 1 Alta Vista..... | 92 | | 43 | | 11 | 32 | | | 24 | 13 | 2 |
| 2 Ash Lake..... | 75 | | 54 | | 5 | 43 | 3 | | 26 | 20 | 3 |
| 3 Arco..... | 43 | | 43 | | 9 | 31 | 2 | | 21 | 12 | 7 |
| 4 Drammen..... | 92 | | 52 | | 14 | 35 | 1 | | 23 | 14 | 7 |
| 5 Diamond Lake..... | 98 | | 49 | | 10 | 34 | 5 | | 22 | 14 | 12 |
| 6 Hansonville..... | 83 | | 35 | | 5 | 29 | | 1 | 11 | 20 | 2 |
| 7 Hendricks Township..... | 78 | | 78 | | 21 | 48 | 8 | 1 | 46 | 9 | 21 |
| 8 Hendricks Village..... | 90 | 3 | 74 | | 34 | 35 | 5 | | 46 | 14 | 7 |
| 9 Hope..... | 127 | | 81 | | 22 | 52 | 2 | | 35 | 30 | 6 |
| 10 Ivanhoe..... | 84 | | 84 | | 34 | 48 | 1 | | 54 | 21 | 2 |
| 11 Limestone..... | 45 | | 45 | | 8 | 34 | | | 19 | 22 | 1 |
| 12 Lake Stay..... | 39 | | 39 | | 9 | 27 | 1 | 1 | 11 | 14 | 6 |
| 13 Lake Benton Township..... | 90 | | 39 | | 5 | 32 | 2 | | 9 | 25 | 4 |
| 14 Lake Benton Village..... | 194 | | 130 | | 59 | 61 | 7 | 1 | 85 | 28 | 11 |
| 15 Marble..... | 32 | | 32 | | 9 | 22 | | | 20 | 11 | |
| 16 Marshfield..... | 95 | | 54 | | 11 | 40 | 1 | 2 | 23 | 24 | 1 |
| 17 Royal..... | 97 | | 73 | | 13 | 55 | 1 | 2 | 25 | 35 | 5 |
| 18 Shoakatan..... | 85 | | 51 | | 19 | 23 | 5 | 1 | 25 | 15 | 7 |
| 19 Tyler..... | 135 | | 114 | | 34 | 69 | 5 | 1 | 61 | 28 | 6 |
| 20 Verdi..... | 133 | 64 | 64 | | 19 | 38 | 3 | 1 | 27 | 26 | 3 |
| Totals..... | | | 1234 | | 351 | 788 | 52 | 11 | 613 | 395 | 113 |

LYON COUNTY.

| | | | | | | | | | | | |
|---------------------------|------|-----|------|-----|-----|------|-----|----|------|-----|-----|
| 1 Amiret..... | 81 | 18 | 49 | 16 | 21 | 22 | 3 | | 27 | 12 | 4 |
| 2 Balaton..... | 76 | 40 | 76 | 40 | 27 | 39 | 8 | 2 | 46 | 19 | 8 |
| 3 Clifton..... | 55 | 5 | 55 | 5 | 23 | 29 | 2 | | 35 | 16 | 2 |
| 4 Coon Creek..... | 122 | 6 | 79 | 6 | 18 | 59 | | 1 | 49 | 23 | 6 |
| 5 Cottonwood..... | 143 | 57 | 143 | 57 | 45 | 83 | 10 | 3 | 70 | 38 | 26 |
| 6 Custer..... | 89 | 50 | | | 24 | 59 | 2 | 1 | 48 | 30 | 4 |
| 7 Eidsvold..... | 88 | 2 | 46 | 2 | 13 | 32 | | | 19 | 16 | 4 |
| 8 Fairview..... | 73 | | 49 | 18 | 25 | 24 | | | 34 | 10 | 4 |
| 9 Ghent..... | 36 | 20 | 36 | 20 | 11 | 23 | | | 17 | 14 | 1 |
| 10 Grandview..... | 34 | 2 | 34 | 2 | 10 | 22 | | 1 | 15 | 13 | 1 |
| 11 Island Lake..... | 72 | 4 | 32 | 2 | 12 | 18 | 1 | | 22 | 5 | 2 |
| 12 Lake Marshall..... | 93 | 73 | 42 | 21 | 10 | 25 | 5 | 2 | 16 | 15 | 7 |
| 13 Lynd..... | 136 | 91 | 70 | 23 | 35 | 27 | 6 | | 45 | 8 | 7 |
| 14 Lyons..... | 45 | 14 | 45 | 14 | 20 | 22 | 1 | | 28 | 8 | 5 |
| 15 Lucas..... | 100 | 4 | 56 | 4 | 15 | 35 | 6 | | 28 | 13 | 11 |
| 16 Marshall—1st ward..... | 221 | 179 | 221 | 179 | 91 | 115 | 10 | 2 | 136 | 41 | 15 |
| 17 Marshall—2d ward..... | | | 220 | 140 | 77 | 123 | 6 | 3 | 113 | 68 | 14 |
| 18 Minneota..... | 209 | 106 | 165 | 106 | 81 | 73 | 6 | | 97 | 41 | 15 |
| 19 Monroe..... | 101 | 4 | 43 | 4 | 16 | 25 | 2 | | 23 | 13 | 6 |
| 20 Nordland..... | 98 | 6 | 51 | 6 | 26 | 15 | 7 | | 32 | 5 | 12 |
| 21 Rock Lake..... | 89 | | 48 | 6 | 15 | 27 | 5 | | 31 | 9 | 5 |
| 22 Russell..... | 63 | 41 | 42 | 41 | 19 | 21 | 1 | | 28 | 10 | 1 |
| 23 Shelburne..... | 110 | 7 | 57 | 7 | 25 | 29 | 3 | | 43 | 6 | 6 |
| 24 Sodus..... | 88 | 16 | 38 | 16 | 10 | 20 | 6 | 1 | 22 | 11 | 4 |
| 25 Stanley..... | 35 | 6 | 35 | 6 | 10 | 22 | 1 | | 17 | 12 | 2 |
| 26 Taunton..... | 49 | 6 | 49 | 6 | 25 | 17 | 1 | 2 | 28 | 12 | 2 |
| 27 Tracy—1st ward..... | 149 | 69 | 149 | 69 | 37 | 106 | 5 | | 75 | 51 | 11 |
| 28 Tracy—2d ward..... | 196 | | 185 | 114 | 47 | 122 | 10 | 1 | 78 | 68 | 15 |
| 29 Vallery..... | 75 | 3 | 39 | 3 | 8 | 26 | 5 | | 15 | 6 | 17 |
| 30 Westenheim..... | 102 | 2 | 50 | 2 | 19 | 28 | | | 24 | 21 | 4 |
| Totals..... | 2778 | 837 | 2204 | 985 | 815 | 1288 | 112 | 10 | 1361 | 614 | 221 |

ELECTION RETURNS.

417

ELECTION RETURNS FOR STATE OFFICERS, 1906.

Rep., Republican; Dem., Democrat; Pro., Prohibitionist; Pub. Own., Public Ownership.
LINCOLN COUNTY.

| SEC. OF STATE. | | | AUDITOR. | | TREASURER. | | | ATTY. GEN'L. | | CHIEF JUSTICE SUPREME COURT Start, Rep. | CLERK SUPREME COURT. | | RAILROAD AND WAREHOUSE COMMISSIONER | | |
|----------------|-----------------|-----------------|---------------|--------------|----------------|-------------|-----------------|--------------|------------|---|-------------------------|---------------|---|----------------|---------------|
| Schmahl, Rep. | Magnusson, Dem. | Hendricks, Pro. | Iverson, Rep. | Aarnes, Dem. | Dinehart, Rep. | Evans, Dem. | Kolu, Pub. Own. | Young, Rep. | Dwan, Dem. | | Pidgeon, Rep. | Wheaton, Dem. | Staples, Rep. | Schaefer, Dem. | Hieberg, Pro. |
| 23 | 13 | 2 | 81 | 8 | 26 | 12 | | 28 | 11 | 82 | 25 | 11 | 23 | 11 | 5 |
| 27 | 20 | 3 | 35 | 16 | 30 | 20 | | 36 | 18 | 32 | 30 | 19 | 26 | 20 | 3 |
| 21 | 14 | 6 | 27 | 16 | 20 | 18 | 2 | 26 | 14 | 26 | 20 | 16 | 18 | 16 | 5 |
| 29 | 12 | 6 | 35 | 11 | 29 | 16 | 3 | 35 | 12 | 40 | 33 | 11 | 28 | 13 | 3 |
| 25 | 11 | 12 | 39 | 15 | 28 | 16 | 2 | 31 | 15 | 37 | 29 | 16 | 22 | 13 | 12 |
| 11 | 20 | 3 | 17 | 16 | 15 | 19 | | 16 | 17 | 26 | 18 | 14 | 16 | 15 | 1 |
| 54 | 9 | 10 | 63 | 9 | 63 | 7 | 2 | 63 | 7 | 66 | 58 | 8 | 50 | 7 | 10 |
| 51 | 12 | 7 | 50 | 10 | 58 | 9 | 2 | 60 | 8 | 68 | 53 | 12 | 37 | 28 | 5 |
| 33 | 34 | 3 | 42 | 27 | 40 | 25 | 5 | 44 | 25 | 55 | 36 | 27 | 34 | 28 | 4 |
| 52 | 20 | 5 | 58 | 20 | 58 | 18 | 2 | 61 | 16 | 72 | 56 | 18 | 53 | 23 | 2 |
| 26 | 15 | 1 | 21 | 18 | 22 | 19 | | 22 | 20 | 33 | 19 | 20 | 19 | 20 | |
| 14 | 14 | 4 | 19 | 13 | 15 | 13 | 5 | 16 | 16 | 20 | 14 | 16 | 14 | 11 | 4 |
| 11 | 22 | 6 | 17 | 18 | 11 | 24 | 2 | 12 | 23 | 28 | 14 | 22 | 6 | 25 | 5 |
| 85 | 27 | 10 | 96 | 23 | 93 | 25 | 3 | 97 | 21 | 104 | 83 | 32 | 85 | 28 | 8 |
| 19 | 9 | 3 | 24 | 7 | 20 | 9 | 2 | 22 | 9 | 30 | 22 | 8 | 22 | 8 | 1 |
| 23 | 25 | 2 | 23 | 19 | 25 | 23 | 2 | 24 | 23 | 36 | 23 | 21 | 25 | 17 | 2 |
| 31 | 32 | 2 | 34 | 31 | 30 | 31 | 2 | 35 | 28 | 52 | 28 | 29 | 31 | 29 | 1 |
| 37 | 10 | 10 | 34 | 11 | 32 | 13 | 2 | 37 | 10 | 40 | 32 | 14 | 29 | 13 | 5 |
| 60 | 34 | 7 | 69 | 21 | 68 | 23 | 3 | 69 | 21 | 76 | 66 | 22 | 60 | 25 | 4 |
| 88 | 17 | 3 | 37 | 19 | 30 | 23 | 2 | 34 | 21 | 46 | 33 | 21 | 27 | 23 | 3 |
| 659 | 370 | 101 | 785 | 328 | 713 | 363 | 42 | 766 | 330 | 929 | 602 | 357 | 625 | 373 | 83 |

LYON COUNTY.

| | | | | | | | | | | | | | | | |
|------|-----|------|------|-----|------|-----|------|------|-----|------|------|-----|------|-----|------|
| 23 | 14 | 4 | 30 | 12 | 19 | 25 | | 31 | 12 | 35 | 26 | 16 | 25 | 13 | 6 |
| 47 | 17 | 8 | 58 | 14 | 44 | 26 | | 53 | 16 | 59 | 50 | 17 | 46 | 18 | 7 |
| 37 | 13 | 4 | 42 | 10 | 38 | 13 | 3 | 42 | 10 | 46 | 39 | 11 | 35 | 13 | 2 |
| 41 | 34 | 3 | 62 | 15 | 57 | 17 | 2 | 62 | 14 | 70 | 61 | 13 | 52 | 16 | 8 |
| 76 | 42 | 15 | 93 | 40 | 86 | 43 | 8 | 103 | 31 | 103 | 83 | 44 | 74 | 42 | 18 |
| 53 | 24 | 5 | 61 | 20 | 35 | 50 | | 58 | 22 | 67 | 53 | 23 | 55 | 21 | 5 |
| 23 | 18 | 2 | 26 | 11 | 21 | 15 | | 29 | 9 | 35 | 26 | 11 | 28 | 10 | 1 |
| 37 | 6 | 4 | 40 | 6 | 36 | 9 | 1 | 41 | 6 | 44 | 37 | 9 | 34 | 10 | 3 |
| 19 | 16 | | 17 | 16 | 15 | 16 | 1 | 19 | 13 | 26 | 17 | 13 | 21 | 12 | |
| 17 | 9 | 3 | 21 | 7 | 18 | 9 | 2 | 20 | 7 | 26 | 17 | 8 | 20 | 7 | 2 |
| 24 | 5 | 1 | 27 | 8 | 23 | 6 | | 25 | 4 | 29 | 21 | 6 | 22 | 5 | 1 |
| 19 | 10 | 7 | 24 | 9 | 20 | 15 | 2 | 25 | 9 | 29 | 23 | 12 | 14 | 11 | 8 |
| 48 | 6 | 7 | 51 | 8 | 51 | 6 | 3 | 52 | 6 | 50 | 48 | 8 | 47 | 7 | 5 |
| 81 | 8 | 1 | 87 | 2 | 31 | 4 | 2 | 34 | 4 | 36 | 35 | 5 | 29 | 9 | 2 |
| 26 | 14 | 10 | 41 | 8 | 34 | 15 | | 88 | 9 | 43 | 34 | 10 | 31 | 9 | 6 |
| 127 | 46 | 17 | 153 | 42 | 147 | 45 | 2 | 152 | 34 | 167 | 140 | 42 | 141 | 37 | 12 |
| 124 | 56 | 14 | 123 | 56 | 123 | 64 | 3 | 131 | 52 | 149 | 118 | 54 | 114 | 53 | 9 |
| 106 | 34 | 13 | 124 | 30 | 100 | 48 | 2 | 123 | 26 | 137 | 112 | 33 | 112 | 26 | 9 |
| 19 | 15 | 7 | 31 | 7 | 15 | 25 | 1 | 29 | 7 | 33 | 24 | 10 | 26 | 10 | 3 |
| 35 | 5 | 9 | 40 | 6 | 35 | 8 | 3 | 39 | 5 | 43 | 36 | 5 | 35 | 4 | 7 |
| 39 | 11 | 5 | 38 | 5 | 32 | 13 | | 38 | 7 | 38 | 31 | 8 | 33 | 8 | 4 |
| 23 | 10 | | 29 | 7 | 23 | 14 | | 32 | 7 | 32 | 26 | 12 | 28 | 13 | |
| 42 | 7 | 4 | 46 | 7 | 42 | 11 | | 48 | 5 | 49 | 45 | 8 | 41 | 7 | 3 |
| 34 | 8 | 5 | 25 | 11 | 19 | 16 | 1 | 27 | 8 | 29 | 23 | 11 | 21 | 9 | 5 |
| 20 | 8 | 1 | 31 | 10 | 15 | 12 | 1 | 23 | 8 | 25 | 15 | 11 | 18 | 11 | 3 |
| 32 | 7 | 4 | 35 | 8 | 32 | 8 | 2 | 37 | 7 | 40 | 33 | 10 | 33 | 7 | 1 |
| 75 | 50 | 11 | 96 | 41 | 32 | 110 | 3 | 95 | 37 | 107 | 81 | 46 | 80 | 45 | 10 |
| 83 | 64 | 15 | 100 | 58 | 57 | 113 | 1 | 109 | 50 | 125 | 92 | 58 | 84 | 59 | 13 |
| 17 | 12 | 10 | 83 | 6 | 26 | 10 | 2 | 29 | 9 | 36 | 25 | 9 | 21 | 6 | 9 |
| 27 | 30 | 2 | 32 | 16 | 28 | 21 | | 32 | 16 | 36 | 29 | 18 | 31 | 18 | |
| 1306 | 586 | 182 | 1554 | 485 | 1254 | 797 | 43 | 1576 | 430 | 1744 | 1400 | 541 | 1341 | 516 | 161 |

ELECTION RETURNS FOR STATE OFFICERS, 1906.

Rep., Republican; Dem., Democrat; Pro., Prohibitionist; Pub. Own., Public Ownership.
MCLEOD COUNTY.

| ELECTION DISTRICTS. | Total Names on Register of Electors—Males. | Total Names on Register of Electors—Females. | Total No. of Ballots Cast and Counted—Males. | Total No. of Ballots Cast and Counted—Females. | GOVERNOR. | | | | LIEUT. Gov. | | |
|----------------------------------|--|--|--|--|------------|---------------|---------------|--------------------|----------------|------------------|------------------|
| | | | | | Cole, Rep. | Johnson, Dem. | Dorsett, Pro. | Lofthus, Pub. Own. | Eberhart, Rep. | Pendergast, Dem. | Lokengaard, Pro. |
| 1 Acoma Township..... | 100 | 25 | 68 | 25 | 18 | 41 | 4 | | 28 | 32 | 3 |
| 2 Bergen Township..... | 259 | 4 | 153 | 4 | 82 | 55 | 4 | | 96 | 30 | 10 |
| 3 Collins Township..... | 192 | 58 | 192 | 58 | 57 | 113 | 8 | | 87 | 82 | 3 |
| 4 Glencoe Township..... | 110 | 23 | 110 | 23 | 23 | 80 | 2 | | 31 | 68 | 3 |
| 5 Glencoe Village..... | 324 | 223 | 318 | 223 | 95 | 207 | 5 | | 121 | 163 | 7 |
| 6 Hale Township..... | 177 | | 177 | | 46 | 109 | 6 | | 63 | 92 | 4 |
| 7 Hassan Valley Township..... | 177 | 23 | 141 | 23 | 20 | 115 | 1 | | 25 | 101 | 4 |
| 8 Helen Township..... | 170 | 12 | 170 | 12 | 88 | 74 | 1 | | 97 | 65 | |
| 9 Hutchinson Township..... | 238 | 40 | 190 | 40 | 22 | 157 | 7 | | 43 | 119 | 15 |
| 10 Hutchinson City—1st ward..... | 126 | 69 | 101 | 69 | 22 | 65 | 6 | | 39 | 44 | 5 |
| 11 Hutchinson City—2d ward..... | 131 | 133 | 131 | 133 | 34 | 86 | 3 | | 58 | 57 | 7 |
| 12 Hutchinson City—3d ward..... | 243 | 167 | 180 | 167 | 43 | 126 | 6 | | 79 | 76 | 11 |
| 13 Lester Prairie Village..... | 85 | 27 | 85 | 27 | 23 | 54 | 5 | | 37 | 34 | 5 |
| 14 Lynn Township..... | 149 | 20 | 96 | 20 | 16 | 66 | 5 | | 32 | 42 | 7 |
| 15 Penn Township..... | 152 | 3 | 51 | 3 | 11 | 37 | 2 | | 19 | 30 | 1 |
| 16 Plato Village..... | 56 | 9 | 51 | 9 | 32 | 16 | | | 74 | 12 | |
| 17 Rich Valley Township..... | 250 | 20 | 184 | 20 | 24 | 150 | 3 | | 32 | 131 | |
| 18 Round Grove Township..... | 142 | 5 | 68 | 5 | 13 | 55 | | | 28 | 38 | |
| 19 Sumter Township..... | 266 | 35 | 184 | 35 | 69 | 107 | 4 | | 88 | 86 | 3 |
| 20 Silver Lake Village..... | 79 | 24 | 79 | 24 | 26 | 47 | 1 | | 30 | 42 | 2 |
| 21 Winsted Township..... | 377 | 38 | 223 | 38 | 50 | 159 | 3 | | 59 | 153 | 1 |
| Totals | 3863 | 964 | 2952 | 964 | 814 | 1919 | 76 | 19 | 1117 | 1497 | 96 |

MARSHALL COUNTY.

| | | | | | | | | | | | |
|----------------------|-----|-------|-----|-------|-------|-------|-------|-------|-------|-------|-------|
| 1 Alma | 77 | 8 | 51 | 8 | 9 | 37 | 4 | | 25 | 19 | 5 |
| 2 Agder | 33 | 3 | 33 | 3 | 8 | 22 | 1 | | 19 | 9 | 5 |
| 3 Augsburg | 58 | 6 | 49 | 6 | 13 | 34 | 1 | | 33 | 11 | 3 |
| 4 Big Woods..... | 89 | 13 | 373 | 13 | 11 | 53 | 5 | | 22 | 28 | 10 |
| 5 Bloomer | 41 | 7 | 41 | 7 | 2 | 35 | 2 | | 14 | 17 | 4 |
| 6 Boxville | 20 | | 20 | | 10 | 10 | | | 12 | 6 | 1 |
| 7 Cedar | 24 | | 24 | | 4 | 20 | | | 12 | 11 | |
| 8 Comstock | 73 | 4 | 52 | 4 | 17 | 34 | 1 | | 22 | 19 | 4 |
| 9 Como | 16 | 4 | 16 | 4 | 2 | 14 | | | 8 | 3 | 4 |
| 10 Donnelly | 24 | 2 | 8 | 2 | 4 | 4 | | | 4 | 3 | |
| 11 Eckvoll | 31 | 5 | 31 | 5 | 13 | 12 | | | 19 | | 3 |
| 12 Eagle Point..... | 33 | 3 | 26 | 3 | 2 | 23 | 1 | | 9 | 13 | 4 |
| 13 East Park..... | 35 | 8 | 20 | 1 | 1 | 17 | 1 | | 9 | 8 | 1 |
| 14 East Valley..... | 33 | | 35 | 8 | 5 | 28 | 1 | | 19 | 10 | 4 |
| 15 Espilie | 37 | 3 | 37 | 3 | | | | | | | |
| 16 Excel | 75 | 12 | 75 | 12 | 28 | 40 | 6 | | 35 | 27 | 12 |
| 17 Foldahl | 49 | | 41 | 13 | 10 | 29 | 2 | | 20 | 14 | 7 |
| 18 Fork | 34 | 13 | 34 | 13 | 12 | 20 | 2 | | 16 | 11 | 5 |
| 19 Grand Plain..... | 48 | | 48 | | 16 | 31 | | | 25 | 20 | |
| 20 Hold | 91 | 11 | 65 | 11 | 17 | 40 | 4 | | 27 | 19 | 11 |
| 21 Huntsville | 22 | 2 | 22 | 2 | 6 | 15 | 1 | | 11 | 7 | 2 |
| 22 Lincoln | 49 | 2 | 49 | 2 | 15 | 31 | 1 | | 32 | 8 | 6 |
| 23 McCrea | 79 | 5 | 47 | 5 | 16 | 29 | 1 | | 21 | 15 | 6 |
| 24 Marsh Grove..... | 70 | 6 | 51 | 6 | 10 | 30 | 7 | | 17 | 15 | 15 |
| 25 Middle River..... | 46 | 23 | 46 | 23 | 15 | 30 | | | 24 | 19 | 2 |
| 26 Moylan | 36 | 2 | 35 | 2 | 8 | 23 | 1 | | 12 | 12 | 11 |
| 27 Moose River..... | 45 | 5 | 29 | 5 | 1 | 25 | | | 7 | 14 | 2 |
| 28 Nelson Park..... | 49 | 39 | 36 | 8 | 10 | 22 | 1 | | 20 | 11 | 2 |
| 29 New Folden..... | 113 | 40 | 113 | 40 | 19 | 75 | 15 | | 41 | 32 | 22 |
| 30 New Maine..... | 53 | 29 | 49 | 5 | 6 | 40 | 2 | | 22 | 17 | 4 |

ELECTION RETURNS FOR STATE OFFICERS, 1906.

Rep., Republican; Dem., Democrat; Pro., Prohibitionist; Pub. Own., Public Ownership.
MCLEOD COUNTY.

| SEC. OF STATE. | | | AUDITOR. | | TREASURER. | | | ATTY. GEN'L. | | CHIEF JUSTICE SUPREME COURT Start, Rep. | CLERK SUPREME COURT. | | RAILROAD AND WAREHOUSE COMMISSIONER | | |
|----------------|-----------------|-----------------|---------------|--------------|----------------|-------------|-----------------|--------------|------------|--|----------------------|---------------|-------------------------------------|----------------|---------------|
| Schmahl, Rep. | Magnusson, Dem. | Hendricks, Pro. | Iverson, Rep. | Aarnes, Dem. | Dinehart, Rep. | Evans, Dem. | Kolu, Pub. Own. | Young, Rep. | Dwan, Dem. | | Pidgeon, Rep. | Wheaton, Dem. | Staples, Rep. | Schaefer, Dem. | Hieberg, Pro. |
| 35 | 21 | 5 | 36 | 24 | 34 | 26 | ... | 35 | 23 | 50 | 31 | 25 | 27 | 23 | 4 |
| 99 | 29 | 8 | 110 | 26 | 107 | 26 | 2 | 105 | 28 | 110 | 97 | 29 | 90 | 29 | 8 |
| 94 | 74 | 10 | 101 | 69 | 96 | 73 | 3 | 100 | 68 | 133 | 90 | 73 | 85 | 72 | 12 |
| 36 | 66 | 2 | 42 | 60 | 38 | 64 | 1 | 37 | 66 | 64 | 35 | 64 | 39 | 60 | 2 |
| 128 | 159 | 7 | 130 | 162 | 126 | 160 | 4 | 133 | 156 | 177 | 120 | 151 | 121 | 154 | 5 |
| 65 | 94 | 5 | 65 | 93 | 62 | 97 | 2 | 70 | 91 | 94 | 61 | 92 | 57 | 88 | 3 |
| 26 | 89 | 5 | 42 | 84 | 39 | 88 | 1 | 42 | 81 | 70 | 39 | 84 | 39 | 81 | 4 |
| 103 | 59 | 2 | 103 | 58 | 103 | 58 | 2 | 104 | 58 | 111 | 106 | 55 | 101 | 58 | ... |
| 52 | 109 | 18 | 70 | 109 | 59 | 109 | 4 | 62 | 105 | 96 | 56 | 107 | 56 | 103 | 9 |
| 42 | 38 | 7 | 46 | 39 | 47 | 36 | 5 | 47 | 40 | 62 | 46 | 38 | 41 | 38 | 6 |
| 72 | 38 | 12 | 77 | 42 | 73 | 40 | 4 | 80 | 41 | 88 | 68 | 44 | 67 | 44 | 8 |
| 87 | 60 | 15 | 105 | 53 | 97 | 56 | 5 | 108 | 50 | 120 | 90 | 53 | 87 | 53 | 16 |
| 37 | 30 | 5 | 39 | 31 | 39 | 30 | 2 | 43 | 29 | 49 | 43 | 27 | 39 | 26 | 5 |
| 34 | 40 | 9 | 43 | 38 | 34 | 42 | 3 | 32 | 44 | 43 | 34 | 41 | 27 | 43 | 8 |
| 21 | 29 | 1 | 23 | 27 | 23 | 27 | 1 | 24 | 26 | 38 | 23 | 27 | 21 | 24 | 1 |
| 33 | 13 | ... | 35 | 12 | 35 | 11 | ... | 35 | 12 | 42 | 34 | 11 | 33 | 12 | ... |
| 36 | 130 | 1 | 39 | 127 | 32 | 132 | 2 | 43 | 129 | 81 | 34 | 122 | 35 | 123 | ... |
| 83 | 32 | 2 | 36 | 29 | 30 | 36 | ... | 35 | 30 | 52 | 32 | 29 | 36 | 27 | 1 |
| 95 | 77 | 5 | 97 | 76 | 95 | 76 | 2 | 102 | 74 | 122 | 93 | 75 | 89 | 74 | 9 |
| 34 | 40 | 2 | 37 | 38 | 36 | 38 | ... | 36 | 30 | 44 | 33 | 42 | 33 | 39 | 3 |
| 55 | 155 | 1 | 59 | 144 | 54 | 153 | 2 | 56 | 146 | 99 | 59 | 137 | 51 | 146 | 3 |
| 1227 | 1380 | 122 | 1335 | 1341 | 1259 | 1378 | 45 | 1329 | 1319 | 1745 | 1224 | 1326 | 1174 | 1317 | 106 |

MARSHALL COUNTY.

| | | | | | | | | | | | | | | | |
|----|-----|-----|----|-----|----|-----|-----|----|-----|----|----|-----|----|-----|-----|
| 23 | 25 | 1 | 34 | 14 | 29 | 15 | 2 | 33 | 14 | 37 | 31 | 13 | 31 | 11 | 5 |
| 17 | 12 | 3 | 27 | 5 | 23 | 8 | ... | 25 | 8 | 29 | 23 | 9 | 16 | 9 | 4 |
| 23 | 22 | 2 | 39 | 9 | 33 | 12 | 3 | 39 | 8 | 45 | 33 | 13 | 33 | 11 | 2 |
| 27 | 29 | 7 | 41 | 23 | 27 | 32 | 3 | 38 | 21 | 42 | 34 | 18 | 30 | 19 | 7 |
| 11 | 23 | 3 | 22 | 13 | 18 | 13 | 4 | 21 | 15 | 24 | 18 | 14 | 17 | 13 | 3 |
| 10 | 7 | 2 | 14 | 4 | 13 | 5 | 1 | 14 | 5 | 14 | 12 | 5 | 12 | 6 | ... |
| 13 | 9 | 1 | 15 | 7 | 13 | 8 | 1 | 15 | 6 | 18 | 11 | 10 | 10 | ... | ... |
| 26 | 15 | 5 | 26 | 19 | 26 | 17 | 1 | 26 | 17 | 37 | 22 | 19 | 24 | 17 | 2 |
| 6 | 7 | 3 | 14 | 1 | 7 | 6 | 3 | 10 | 5 | 13 | 11 | 4 | 8 | 6 | 1 |
| 4 | 2 | 1 | 4 | 2 | 5 | 2 | ... | 4 | 2 | 5 | 5 | 2 | 4 | 2 | 1 |
| 21 | ... | 4 | 24 | ... | 22 | ... | 3 | 24 | ... | 25 | 23 | ... | 18 | ... | 3 |
| 5 | 17 | 4 | 15 | 9 | 9 | 15 | 2 | 19 | 10 | 19 | 11 | 14 | 10 | 12 | 3 |
| 18 | 13 | 3 | 28 | 6 | 20 | 11 | 3 | 26 | 8 | 30 | 22 | 11 | 15 | 12 | 6 |
| 3 | 13 | 2 | 16 | 3 | 6 | 8 | 1 | 9 | 8 | 10 | 4 | 11 | 4 | 7 | 7 |
| 43 | 23 | 8 | 51 | 23 | 50 | 20 | 4 | 54 | 19 | 63 | 47 | 22 | 41 | 22 | 10 |
| 21 | 15 | 5 | 30 | 10 | 24 | 13 | 3 | 30 | 9 | 31 | 26 | 13 | 22 | 9 | 7 |
| 16 | 13 | 4 | 22 | 11 | 20 | 10 | 1 | 25 | 8 | 25 | 19 | 12 | 18 | 10 | 4 |
| 30 | 16 | ... | 36 | 10 | 30 | 15 | 1 | 31 | 14 | 37 | 27 | 15 | 32 | 13 | 1 |
| 27 | 20 | 10 | 46 | 12 | 37 | 14 | 3 | 43 | 12 | 44 | 40 | 14 | 29 | 14 | 12 |
| 14 | 5 | 2 | 19 | 2 | 12 | 8 | ... | 14 | 5 | 18 | 12 | 6 | 12 | 6 | 1 |
| 34 | 10 | 2 | 44 | 3 | 37 | 7 | 2 | 43 | 4 | 43 | 40 | 6 | 31 | 8 | 5 |
| 90 | 16 | 5 | 30 | 12 | 23 | 14 | 6 | 27 | 13 | 28 | 22 | 15 | 19 | 13 | 8 |
| 20 | 14 | 13 | 30 | 16 | 25 | 16 | 5 | 29 | 16 | 34 | 26 | 18 | 20 | 11 | 14 |
| 22 | ... | 1 | 24 | 19 | 22 | 21 | ... | 26 | 19 | 36 | 22 | 18 | 23 | 18 | ... |
| 17 | 14 | 3 | 23 | 11 | 17 | 14 | 2 | 23 | 11 | 31 | 18 | 14 | 13 | 11 | 10 |
| 8 | 16 | 1 | 11 | 13 | 10 | 11 | 1 | 14 | 11 | 18 | 11 | 13 | 11 | 13 | 2 |
| 18 | 13 | 1 | 24 | 10 | 20 | 11 | 1 | 22 | 10 | 26 | 21 | 9 | 19 | 10 | 3 |
| 47 | 31 | 29 | 83 | 21 | 69 | 30 | 3 | 74 | 26 | 81 | 69 | 24 | 50 | 23 | 29 |
| 20 | 21 | 3 | 30 | 14 | 23 | 13 | 3 | 27 | 15 | 34 | 26 | 15 | 23 | 13 | 1 |

ELECTION RETURNS FOR STATE OFFICERS, 1906.

Rep., Republican; Dem., Democrat; Pro., Prohibitionist; Pub. Own., Public Ownership.
MARSHALL COUNTY—Continued.

| ELECTION DISTRICTS. | Total Names on Register of Electors—Males. | Total Names on Register of Electors—Females. | Total No. of Ballots Cast and Counted—Males. | Total No. of Ballots Cast and Counted—Females. | GOVERNOR. | | | | LIEUT. GOV. | | |
|---------------------------------|--|--|--|--|------------|---------------|---------------|-------------------|----------------|------------------|-------------------|
| | | | | | Cole, Rep. | Johnson, Dem. | Dorsett, Pro. | Loftus, Pub. Own. | Eberhart, Rep. | Pendergast, Dem. | Lokensgaard, Pro. |
| 31 New Solum..... | 111 | 68 | 72 | 11 | 19 | 36 | 9 | 4 | 27 | 21 | 16 |
| 32 Oak Park..... | 77 | 15 | 76 | 15 | 16 | 55 | 1 | ... | 38 | 23 | 8 |
| 33 Parker..... | 23 | 1 | 23 | 1 | 10 | 13 | ... | ... | 17 | 6 | ... |
| 34 Rollis..... | 62 | 12 | 62 | 12 | 5 | 54 | 1 | 2 | 17 | 27 | 8 |
| 35 Sinnatt..... | 38 | 4 | 29 | 4 | 5 | 24 | ... | ... | 13 | 14 | 1 |
| 36 Spruce Valley..... | 62 | 20 | 55 | 14 | 9 | 42 | 3 | 1 | 17 | 23 | 12 |
| 37 Tamarac..... | 132 | 110 | 132 | 110 | 56 | 65 | 3 | 2 | 86 | 28 | 9 |
| 38 Thief Lake..... | 62 | 36 | 35 | 6 | 11 | 23 | 1 | ... | 19 | 11 | 2 |
| 39 Valley..... | 40 | 3 | 40 | 3 | 19 | 19 | ... | 1 | 32 | 6 | 1 |
| 40 Vega..... | 139 | 36 | 139 | 36 | 32 | 102 | 2 | 1 | 66 | 54 | 12 |
| 41 Veldt..... | 13 | ... | 13 | ... | 5 | 8 | ... | ... | 8 | 1 | 4 |
| 42 Viking..... | 105 | 22 | 86 | 22 | 14 | 51 | 20 | 1 | 30 | 26 | 27 |
| 43 Wanger..... | 73 | 9 | 53 | 9 | 16 | 34 | 1 | ... | 27 | 18 | 4 |
| 44 Warrenton..... | 38 | 15 | 38 | 15 | 15 | 22 | 1 | ... | 27 | 9 | ... |
| 45 West Valley..... | 33 | 7 | 33 | 7 | 9 | 15 | 8 | 1 | 14 | 5 | 13 |
| 46 Wright..... | 64 | 4 | 48 | 4 | 6 | 39 | 3 | ... | 19 | 27 | 2 |
| 47 Village of Argyle..... | 136 | 117 | 136 | 117 | 41 | 92 | 1 | ... | 83 | 40 | 4 |
| 48 Village of Middle River..... | 41 | 14 | 41 | 14 | 10 | 29 | ... | 1 | 17 | 17 | 4 |
| 49 Village of Oslo..... | 81 | 6 | 58 | 6 | 15 | 42 | ... | 1 | 24 | 18 | 8 |
| 50 City of Warren..... | 285 | 160 | 285 | 160 | 108 | 172 | 4 | ... | 159 | 90 | 17 |
| Totals..... | 4008 | 917 | 2710 | 783 | 711 | 1760 | 118 | 32 | 1297 | 862 | 317 |

MARTIN COUNTY.

| | | | | | | | | | | | |
|--------------------------------|------|-----|------|-----|-----|------|-----|-----|------|------|-----|
| 1 Cedar..... | 137 | ... | 80 | ... | 27 | 49 | 3 | ... | 43 | 20 | 10 |
| 2 Center Creek..... | 139 | 34 | 139 | 34 | 52 | 68 | 18 | 1 | 68 | 43 | 19 |
| 3 Ceylon..... | 75 | 7 | 75 | 7 | 41 | 32 | 1 | ... | 47 | 20 | 3 |
| 4 East Cham..... | 163 | 4 | 99 | 4 | 32 | 55 | 6 | ... | 53 | 29 | 9 |
| 5 Elm Creek..... | 97 | 1 | 70 | 10 | 14 | 54 | 2 | ... | 33 | 32 | 2 |
| 6 Fairmont Township..... | 144 | 40 | 107 | 32 | 39 | 58 | 1 | 3 | 61 | 30 | 3 |
| 7 Fairmont, 1st Ward..... | 233 | 100 | 196 | 90 | 86 | 104 | 3 | 2 | 106 | 78 | 6 |
| 8 2nd Ward..... | 232 | 135 | 196 | 68 | 71 | 117 | 4 | 3 | 93 | 77 | 8 |
| 9 3rd Ward..... | 133 | 83 | 133 | 83 | 41 | 78 | 6 | 3 | 60 | 50 | 13 |
| 10 Fraser..... | 137 | ... | 70 | 1 | 29 | 34 | ... | 5 | 43 | 21 | 2 |
| 11 Fox Lake..... | 111 | 4 | 72 | 4 | 27 | 43 | ... | ... | 38 | 28 | 3 |
| 12 Galena..... | 58 | 1 | 58 | 1 | 11 | 46 | 1 | ... | 33 | 19 | 2 |
| 13 Jay..... | 127 | 101 | 88 | 9 | 19 | 65 | 3 | 1 | 35 | 46 | 5 |
| 14 Lake Belt..... | 100 | 6 | 100 | 6 | 39 | 60 | ... | ... | 54 | 36 | 2 |
| 15 Lake Fremont..... | 160 | 5 | 160 | 5 | 53 | 103 | 1 | ... | 100 | 44 | 7 |
| 16 Manyaska, 1st Precinct..... | 311 | 142 | 218 | 83 | 73 | 124 | 10 | 2 | 89 | 89 | 19 |
| 17 2nd Precinct..... | 140 | 34 | 140 | 34 | 53 | 80 | 2 | 1 | 74 | 47 | 8 |
| 18 Monterey..... | 34 | 10 | 34 | 10 | 5 | 20 | 9 | ... | 12 | 9 | 10 |
| 19 Nashville..... | 100 | 8 | 101 | 8 | 22 | 56 | 16 | 2 | 38 | 34 | 23 |
| 20 Ormsby..... | 12 | ... | 12 | ... | 1 | 11 | ... | ... | 5 | 6 | ... |
| 21 Pleasant Prairie..... | 142 | ... | 99 | ... | 25 | 72 | 1 | ... | 40 | 54 | 2 |
| 22 Rolling Green..... | 99 | 1 | 61 | ... | 18 | 38 | 2 | ... | 27 | 24 | 3 |
| 23 Rutland..... | 149 | 19 | 111 | 19 | 33 | 70 | 6 | ... | 51 | 41 | 5 |
| 24 Silver Lake..... | 141 | 13 | 95 | 11 | 16 | 71 | 8 | ... | 28 | 51 | 8 |
| 25 Lenhassen..... | 129 | 13 | 82 | 5 | 22 | 49 | 6 | 2 | 38 | 36 | 5 |
| 26 Triumph..... | 60 | 8 | 60 | 8 | 22 | 31 | 7 | ... | 25 | 21 | 8 |
| 27 Truman..... | 118 | 60 | 105 | 60 | 39 | 57 | 5 | 1 | 58 | 27 | 12 |
| 28 Waverly..... | 137 | 16 | 96 | 16 | 43 | 49 | 1 | 1 | 63 | 25 | 3 |
| 29 Westford..... | 68 | 7 | 68 | 7 | 19 | 43 | 2 | 1 | 33 | 25 | 1 |
| Totals..... | 3746 | 852 | 2925 | 624 | 972 | 1737 | 124 | 28 | 1448 | 1062 | 302 |

ELECTION RETURNS FOR STATE OFFICERS, 1906.

Rep., Republican; Dem., Democrat; Pro., Prohibitionist; Pub. Own., Public Ownership.
MARSHALL COUNTY—Continued.

| SEC. OF STATE. | | | AUDITOR. | | TREASURER. | | | ATTY. GEN'L. | | CHIEF JUSTICE SUPREME COURT Start, Rep. | CLERK SUPREME COURT. | | RAILROAD AND WAREHOUSE COMMISSIONER | | |
|----------------|-----------------|-----------------|---------------|--------------|----------------|-------------|-----------------|--------------|------------|--|----------------------|---------------|-------------------------------------|----------------|---------------|
| Schmahl, Rep. | Magnusson, Dem. | Hendricks, Pro. | Iverson, Rep. | Aarnes, Dem. | Dinehart, Rep. | Evans, Dem. | Kohn, Pub. Own. | Young, Rep. | Dwan, Dem. | | Pidgeon, Rep. | Wheaton, Dem. | Staples, Rep. | Schaefer, Dem. | Hieberg, Pro. |
| 28 | 21 | 15 | 51 | 13 | 37 | 21 | 7 | 41 | 21 | 48 | 35 | 26 | 32 | 18 | 13 |
| 30 | 35 | 4 | 54 | 17 | 46 | 22 | 1 | 49 | 18 | 59 | 42 | 22 | 41 | 22 | 7 |
| 18 | 5 | | 18 | 4 | 19 | 3 | | 21 | 1 | 20 | 17 | 3 | 17 | 5 | |
| 23 | 27 | 6 | 31 | 25 | 26 | 29 | 4 | 32 | 22 | 41 | 25 | 29 | 22 | 28 | 6 |
| 10 | 18 | | 13 | 13 | 15 | 15 | 1 | 11 | 15 | 18 | 10 | 14 | 10 | 13 | 1 |
| 14 | 23 | 12 | 29 | 21 | 23 | 23 | 23 | 27 | 22 | 38 | 24 | 26 | 22 | 20 | 8 |
| 91 | 25 | 8 | 101 | 21 | 96 | 23 | 4 | 103 | 19 | 109 | 88 | 27 | 88 | 23 | 8 |
| 18 | 14 | 2 | 23 | 11 | 21 | 12 | | 23 | 10 | 28 | 18 | 13 | 20 | 10 | 3 |
| 33 | 6 | | 37 | 2 | 35 | 4 | 1 | 30 | | 36 | 36 | | 34 | 2 | 2 |
| 54 | 70 | 12 | 88 | 40 | 76 | 52 | 6 | 83 | 46 | 104 | 73 | 50 | 72 | 46 | 12 |
| 10 | 2 | 1 | 12 | 1 | 12 | 1 | | 11 | 2 | 11 | 12 | 1 | 9 | 2 | 2 |
| 27 | 35 | 23 | 58 | 18 | 45 | 27 | 3 | 51 | 26 | 63 | 46 | 27 | 30 | 23 | 28 |
| 23 | 24 | 3 | 32 | 18 | 28 | 18 | 1 | 30 | 18 | 40 | 23 | 23 | 28 | 15 | 4 |
| 22 | 14 | 1 | 25 | 12 | 23 | 13 | | 23 | 13 | 28 | 27 | 7 | 19 | 13 | 2 |
| 14 | 6 | 11 | 22 | 8 | 16 | 9 | 2 | 19 | 8 | 20 | 17 | 10 | 16 | 3 | 13 |
| 19 | 28 | 1 | 22 | 25 | 22 | 25 | 1 | 20 | 27 | 41 | 22 | 26 | 21 | 22 | 5 |
| 85 | 39 | 5 | 96 | 30 | 86 | 39 | 2 | 97 | 30 | 111 | 87 | 35 | 88 | 30 | 5 |
| 20 | 12 | 7 | 30 | 9 | 24 | 13 | 2 | 26 | 13 | 34 | 25 | 13 | 23 | 10 | 3 |
| 26 | 19 | 4 | 37 | 13 | 32 | 14 | 2 | 35 | 13 | 40 | 28 | 20 | 28 | 16 | 3 |
| 155 | 92 | 15 | 181 | 72 | 171 | 78 | 4 | 184 | 72 | 194 | 163 | 75 | 169 | 78 | 12 |
| 1284 | 939 | 257 | 1782 | 675 | 1518 | 810 | 130 | 1710 | 715 | 1980 | 1504 | 804 | 1384 | 718 | 288 |

MARTIN COUNTY.

| | | | | | | | | | | | | | | | |
|------|-----|-------|------|-----|------|-----|-------|------|-----|------|------|-----|------|-----|-------|
| 40 | 24 | 10 | 57 | 16 | 53 | 22 | | 55 | 16 | 58 | 49 | 20 | 43 | 17 | 8 |
| 42 | 40 | 18 | 92 | 34 | 83 | 36 | 5 | 91 | 37 | 96 | 83 | 37 | 66 | 40 | 17 |
| 46 | 19 | 4 | 46 | 21 | 47 | 21 | | 49 | 19 | 57 | 47 | 17 | 43 | 22 | 3 |
| 47 | 39 | 6 | 63 | 26 | 57 | 28 | 5 | 61 | 26 | 73 | 59 | 25 | 57 | 24 | 8 |
| 30 | 23 | 4 | 36 | 30 | 31 | 28 | 3 | 35 | 28 | 46 | 32 | 31 | 32 | 30 | 3 |
| 65 | 21 | 6 | 67 | 22 | 64 | 23 | 3 | 67 | 24 | 73 | 65 | 27 | 63 | 24 | 3 |
| 120 | 62 | 7 | 128 | 61 | 127 | 56 | 5 | 126 | 64 | 147 | 112 | 74 | 110 | 70 | 7 |
| 103 | 65 | 8 | 110 | 61 | 105 | 60 | 9 | 112 | 59 | 127 | 93 | 74 | 97 | 68 | 7 |
| 65 | 40 | 13 | 75 | 37 | 69 | 37 | 8 | 74 | 43 | 85 | 62 | 51 | 63 | 41 | 11 |
| 43 | 19 | 2 | 46 | 17 | 44 | 18 | 4 | 47 | 17 | 56 | 41 | 20 | 44 | 20 | 1 |
| 38 | 25 | 3 | 46 | 22 | 42 | 19 | 4 | 50 | 19 | 56 | 39 | 20 | 38 | 23 | 4 |
| 33 | 16 | 4 | 34 | 18 | 36 | 15 | | 33 | 15 | 46 | 35 | 17 | 33 | 18 | 3 |
| 41 | 38 | 0 | 51 | 33 | 45 | 38 | 1 | 48 | 31 | 60 | 44 | 36 | 42 | 35 | 6 |
| 61 | 30 | 5 | 62 | 33 | 57 | 36 | 1 | 65 | 28 | 76 | 54 | 33 | 56 | 34 | 2 |
| 92 | 55 | 4 | 116 | 31 | 109 | 37 | 1 | 118 | 30 | 130 | 102 | 42 | 100 | 42 | 6 |
| 102 | 75 | 16 | 110 | 78 | 103 | 77 | 4 | 111 | 75 | 128 | 99 | 81 | 100 | 71 | 14 |
| 75 | 41 | 9 | 82 | 41 | 77 | 43 | 3 | 87 | 37 | 105 | 81 | 38 | 76 | 43 | 4 |
| 12 | 6 | 11 | 18 | 9 | 20 | 8 | 3 | 22 | 8 | 24 | 19 | 8 | 12 | 8 | 10 |
| 45 | 26 | 24 | 59 | 26 | 56 | 26 | 3 | 61 | 24 | 72 | 50 | 32 | 44 | 24 | 22 |
| 5 | 6 | | 6 | 5 | 6 | 4 | | 6 | 5 | 8 | 5 | 6 | 6 | 5 | |
| 39 | 53 | 3 | 43 | 49 | 41 | 50 | 3 | 45 | 44 | 59 | 39 | 51 | 35 | 52 | 4 |
| 23 | 20 | 5 | 30 | 19 | 30 | 20 | 1 | 33 | 17 | 40 | 28 | 20 | 27 | 19 | 4 |
| 60 | 36 | 6 | 63 | 33 | 54 | 36 | 3 | 65 | 34 | 74 | 56 | 38 | 50 | 39 | 6 |
| 31 | 52 | 8 | 38 | 48 | 34 | 52 | | 41 | 47 | 68 | 29 | 55 | 30 | 47 | 11 |
| 37 | 31 | 8 | 47 | 30 | 38 | 32 | 4 | 45 | 31 | 61 | 44 | 31 | 37 | 32 | 3 |
| 24 | 19 | 11 | 30 | 19 | 28 | 18 | | 30 | 18 | 37 | 27 | 19 | 25 | 19 | 8 |
| 66 | 23 | 11 | 71 | 23 | 66 | 26 | 3 | 68 | 26 | 72 | 63 | 26 | 59 | 29 | 9 |
| 68 | 21 | 2 | 74 | 17 | 71 | 17 | 4 | 72 | 19 | 85 | 65 | 23 | 67 | 20 | 3 |
| 34 | 25 | 1 | 33 | 25 | 34 | 25 | 1 | 36 | 22 | 37 | 27 | 25 | 28 | 25 | 1 |
| 1621 | 960 | 215 | 1733 | 884 | 1627 | 908 | 81 | 1753 | 863 | 2056 | 1549 | 977 | 1483 | 941 | 188 |

ELECTION RETURNS FOR STATE OFFICERS, 1906.

Rep., Republican; Dem., Democrat; Pro., Prohibitionist; Pub. Own., Public Ownership.

MEEKER COUNTY.

| ELECTION DISTRICTS. | Total Names on Register of Electors—Males. | Total Names on Register of Electors—Females. | Total No. of Ballots Cast and Counted—Males. | Total No. of Ballots Cast and Counted—Females. | GOVERNOR. | | | | LIEUT. GOV. | | |
|-----------------------------------|--|--|--|--|------------|---------------|---------------|--------------------|----------------|------------------|-------------------|
| | | | | | Cole, Rep. | Johnson, Dem. | Dorsett, Pro. | Lothaus, Pub. Own. | Eberhart, Rep. | Pendergast, Dem. | Lokenagaard, Pro. |
| 1 Acton | | | 207 | 89 | 51 | 147 | 2 | | 105 | 78 | 9 |
| 2 Collinwood | | | 211 | 46 | 63 | 142 | | 1 | 139 | 56 | 5 |
| 3 Cedar Mills | 162 | 27 | 98 | 25 | 22 | 71 | 4 | | 44 | 41 | 8 |
| 4 Cosmos | 113 | 24 | 79 | 21 | 17 | 57 | 2 | | 41 | 26 | 1 |
| 5 Darwin | 163 | 61 | 118 | 61 | 33 | 77 | | 2 | 43 | 65 | 10 |
| 6 Danielson | 158 | 4 | 108 | 4 | 17 | 85 | 4 | | 38 | 55 | 7 |
| 7 Dassel | 138 | 16 | 138 | 16 | 36 | 96 | 4 | | 87 | 33 | 8 |
| 8 Village of Dassel | 127 | 74 | 381 | 74 | 50 | 66 | 8 | | 83 | 29 | 7 |
| 9 Ellsworth | 155 | 37 | 94 | 37 | 28 | 65 | | | 45 | 44 | 2 |
| 10 Forest City | 152 | 64 | 152 | 64 | 46 | 94 | 2 | | 70 | 70 | |
| 11 Forest Prairie | 212 | 75 | 212 | 75 | 64 | 129 | 5 | | 68 | 116 | 6 |
| 12 Greenleaf | 155 | 49 | 116 | 31 | 17 | 94 | 4 | | 53 | 56 | 3 |
| 13 Harvey | 112 | 43 | 112 | 43 | 39 | 68 | 1 | | 53 | 52 | 1 |
| 14 Kingston | 286 | 77 | 286 | 77 | 100 | 159 | 8 | 5 | 179 | 80 | 12 |
| 15 Litchfield, 1st Precinct | | | 315 | 229 | 109 | 193 | 5 | | 169 | 122 | 7 |
| 16 2nd Precinct | 470 | 180 | 268 | 153 | 70 | 189 | 2 | | 116 | 129 | 5 |
| 17 Manannah | 202 | 137 | 202 | 137 | 66 | 121 | 1 | 1 | 72 | 108 | 5 |
| 18 Swede Grove | 103 | 17 | 75 | 15 | 11 | 63 | 1 | | 36 | 30 | 3 |
| 19 Union Grove | 123 | 22 | 76 | 22 | 23 | 39 | 13 | | 23 | 26 | 15 |
| Totals | | | 3246 | 1219 | 862 | 1955 | 66 | 9 | 1474 | 1216 | 108 |

MILLE LACS COUNTY.

| | | | | | | | | | | | |
|----------------------------|------|----|------|----|-----|-----|----|----|-----|-----|----|
| 1 Bogus Brook | 160 | | 87 | | 21 | 40 | 1 | 2 | 23 | 26 | 3 |
| 2 Borgholm | 97 | | 97 | | 9 | 86 | 1 | | 55 | 32 | 5 |
| 3 East Side | 18 | | 18 | | 7 | 7 | 2 | 2 | 11 | 2 | 3 |
| 4 Foreston Village | 43 | 1 | 42 | | 15 | 20 | 2 | 1 | 16 | 15 | 3 |
| 5 Greenbush | 189 | | 104 | | 71 | 74 | 6 | 4 | 91 | 38 | 10 |
| 6 Hayland | 10 | 9 | 9 | | | 8 | | 1 | 2 | 5 | 2 |
| 7 Isle Harbor | 48 | | 22 | | 11 | 11 | | | 19 | 22 | 1 |
| 8 Milo | 182 | 5 | 155 | | 60 | 84 | 2 | 3 | 86 | 32 | 8 |
| 9 Milaca | 97 | | 97 | | 17 | 68 | 7 | 2 | 47 | 25 | 9 |
| 10 Milaca Village | 189 | | 189 | | 79 | 91 | 12 | 4 | 98 | 50 | 20 |
| 11 Onamia | 12 | 1 | 10 | | 5 | 4 | | | 8 | 2 | |
| 12 Page | 30 | | 30 | | 12 | 14 | 2 | | 21 | 5 | |
| 13 Princeton | 123 | | 128 | | 67 | 49 | 7 | 2 | 74 | 36 | 10 |
| 14 Princeton Village | 226 | | 226 | | 135 | 80 | 10 | | 140 | 53 | 8 |
| 15 Robbins | 37 | 2 | 19 | 2 | 13 | 2 | 1 | 1 | 13 | 2 | |
| 16 South Harbor | 32 | 9 | 26 | 9 | 8 | 18 | | | 7 | 15 | |
| Totals | 1498 | 27 | 1299 | 11 | 529 | 656 | 53 | 23 | 721 | 340 | 82 |

ELECTION RETURNS FOR STATE OFFICERS, 1906.

Rep., Republican; Dem., Democrat; Pro., Prohibitionist; Pub. Own., Public Ownership.

MEEKER COUNTY.

| SEC. OF STATE. | | | AUDITOR. | | TREASURER. | | | ATTY. GEN'L. | | CHIEF JUSTICE SUPREME COURT Start, Rep. | CLERK SUPREME COURT. | | RAILROAD AND WAREHOUSE COMMISSIONER | | |
|----------------|-----------------|-----------------|---------------|--------------|----------------|-------------|-----------------|--------------|------------|--|----------------------|---------------|-------------------------------------|----------------|---------------|
| Schmahl, Rep. | Magnusson, Dem. | Hendricks, Pro. | Iverson, Rep. | Aarnes, Dem. | Dinchart, Rep. | Evans, Dem. | Kolu, Pub. Own. | Young, Rep. | Dwan, Dem. | | Pidgeon, Rep. | Wheaton, Dem. | Staples, Rep. | Schaefer, Dem. | Hieberg, Pro. |
| 98 | 92 | 6 | 136 | 54 | 104 | 82 | 1 | 127 | 59 | 152 | 110 | 61 | 109 | 61 | 10 |
| 115 | 83 | 6 | 158 | 44 | 152 | 49 | 1 | 150 | 42 | 171 | 146 | 50 | 134 | 49 | 8 |
| 51 | 31 | 8 | 67 | 24 | 54 | 34 | 3 | 61 | 28 | 74 | 55 | 28 | 48 | 31 | 5 |
| 41 | 29 | | 48 | 21 | 45 | 23 | 1 | 50 | 19 | 58 | 45 | 22 | 42 | 21 | 2 |
| 45 | 66 | | 49 | 60 | 48 | 58 | 4 | 49 | 58 | 69 | 42 | 60 | 50 | 56 | 1 |
| 32 | 62 | 9 | 60 | 40 | 47 | 51 | | 60 | 36 | 71 | 49 | 44 | 46 | 45 | 4 |
| 79 | 39 | 9 | 104 | 22 | 98 | 28 | 3 | 106 | 24 | 112 | 101 | 17 | 90 | 17 | 17 |
| 75 | 40 | 6 | 95 | 22 | 91 | 26 | | 95 | 21 | 100 | 89 | 29 | 84 | 22 | 8 |
| 51 | 40 | 1 | 56 | 35 | 59 | 40 | 1 | 56 | 34 | 58 | 48 | 37 | 48 | 38 | 1 |
| 69 | 70 | 3 | 82 | 61 | 78 | 62 | | 83 | 61 | 97 | 78 | 58 | 76 | 62 | 1 |
| 75 | 111 | 8 | 87 | 107 | 68 | 115 | 4 | 83 | 107 | 140 | 72 | 107 | 70 | 113 | 6 |
| 36 | 74 | 3 | 61 | 45 | 51 | 53 | | 62 | 41 | 77 | 55 | 52 | 52 | 52 | 4 |
| 55 | 53 | 1 | 58 | 59 | 59 | 50 | | 60 | 45 | 69 | 52 | 52 | 53 | 48 | 1 |
| 168 | 87 | 12 | 199 | 66 | 181 | 73 | 9 | 194 | 66 | 218 | 185 | 71 | 177 | 66 | 16 |
| 166 | 121 | 13 | 190 | 102 | 176 | 113 | 2 | 203 | 90 | 206 | 156 | 130 | 165 | 120 | 7 |
| 130 | 119 | 3 | 166 | 82 | 155 | 87 | 4 | 167 | 78 | 188 | 133 | 101 | 121 | 107 | 10 |
| 71 | 106 | 5 | 74 | 102 | 81 | 94 | 3 | 85 | 100 | 102 | 70 | 101 | 82 | 87 | 4 |
| 34 | 39 | 1 | 57 | 18 | 42 | 30 | 3 | 53 | 22 | 67 | 47 | 24 | 45 | 26 | 4 |
| 35 | 25 | 14 | 44 | 28 | 44 | 23 | 3 | 49 | 22 | 55 | 46 | 23 | 37 | 23 | 11 |
| 1426 | 1287 | 108 | 1791 | 983 | 1624 | 1091 | 48 | 1082 | 953 | 2084 | 1579 | 1067 | 1529 | 1044 | 120 |

MILLE LACS COUNTY.

| | | | | | | | | | | | | | | | |
|-----|-------|-------|-----|-------|-----|-------|-------|-----|-------|-----|-----|-------|-----|-------|-------|
| 33 | 27 | 5 | 49 | 13 | 38 | 18 | 4 | 45 | 17 | 53 | 44 | 15 | 40 | 20 | 2 |
| 20 | 70 | 4 | 59 | 31 | 51 | 37 | 3 | 61 | 27 | 73 | 52 | 32 | 49 | 33 | 9 |
| 11 | 2 | 2 | 15 | 1 | 12 | 1 | 3 | 15 | 1 | 15 | 13 | 3 | 12 | 2 | 2 |
| 18 | 11 | 4 | 23 | 11 | 18 | 13 | 2 | 25 | 11 | 31 | 21 | 12 | 19 | 11 | 4 |
| 89 | 41 | 11 | 107 | 35 | 94 | 34 | 12 | 105 | 33 | 110 | 92 | 40 | 96 | 34 | 6 |
| 3 | 6 | | 4 | 5 | 3 | 2 | 4 | 4 | 5 | 9 | 4 | 5 | 3 | 5 | 1 |
| 18 | 4 | | 20 | 2 | 20 | 2 | | 22 | | 21 | 18 | 2 | 19 | 2 | 1 |
| 72 | 41 | 11 | 102 | 27 | 84 | 27 | 11 | 91 | 30 | 104 | 81 | 32 | 75 | 27 | 12 |
| 37 | 34 | 14 | 70 | 12 | 53 | 20 | 8 | 63 | 17 | 73 | 54 | 24 | 51 | 20 | 12 |
| 76 | 73 | 19 | 130 | 31 | 105 | 54 | 7 | 119 | 35 | 118 | 94 | 56 | 95 | 41 | 22 |
| 6 | 4 | | 10 | | 6 | 2 | 2 | 7 | 2 | 8 | 4 | 4 | 3 | 7 | |
| 16 | 11 | | 22 | 3 | 21 | 4 | 1 | 21 | 3 | 25 | 21 | | 19 | 5 | 1 |
| 74 | 37 | 8 | 86 | 27 | 79 | 26 | 11 | 83 | 30 | 89 | 70 | 35 | 71 | 25 | 9 |
| 154 | 39 | 13 | 151 | 47 | 153 | 33 | 4 | 152 | 39 | 166 | 118 | 71 | 145 | 37 | 8 |
| 15 | | | 14 | | 14 | | 2 | 14 | | 13 | 15 | | 13 | | |
| 8 | 13 | 2 | 10 | 11 | 5 | 14 | 2 | 11 | 12 | 17 | 8 | 14 | 8 | 14 | |
| 650 | 413 | 94 | 872 | 256 | 756 | 287 | 76 | 838 | 262 | 925 | 709 | 345 | 718 | 283 | 80 |

ELECTION RETURNS FOR STATE OFFICERS, 1906.

Rep., Republican; Dem., Democrat; Pro., Prohibitionist; Pub. Own., Public Ownership.

MORRISON COUNTY.

| ELECTION DISTRICTS. | Total Names on Register of Electors—Males. | Total Names on Register of Electors—Females. | Total No. of Ballots Cast and Counted—Males. | Total No. of Ballots Cast and Counted—Females. | GOVERNOR. | | | | LIEUT. Gov. | | |
|--|--|--|--|--|------------|---------------|---------------|--------------------|----------------|------------------|-------------------|
| | | | | | Cole, Rep. | Johnson, Dem. | Dorsett, Pro. | Lothius, Pub. Own. | Eberhart, Rep. | Pendergast, Dem. | Lokensgaard, Pro. |
| 1 Agram | | | 41 | | 8 | 32 | | | 10 | 30 | |
| 2 Buh | | | 116 | | 12 | 95 | 1 | 2 | 23 | 88 | 1 |
| 3 Buckman | 203 | 32 | 139 | 32 | 26 | 108 | | 1 | 30 | 103 | |
| 4 Bellevue | 274 | 83 | 274 | 83 | 127 | 132 | 3 | | 151 | 90 | 6 |
| 5 Belle Prairie..... | 126 | 41 | 126 | 41 | 21 | 96 | 2 | | 54 | 60 | |
| 6 Culdrum | 119 | 21 | 119 | 21 | 37 | 70 | 1 | 1 | 49 | 63 | 2 |
| 7 Clough | 77 | 7 | 55 | 7 | 21 | 27 | 4 | 1 | 34 | 13 | 4 |
| 8 Cushing | 53 | 6 | 43 | 8 | 7 | 32 | 2 | 1 | 17 | 18 | 7 |
| 9 Elmdale | 314 | 34 | 229 | 19 | 79 | 142 | 1 | 3 | 159 | 52 | 13 |
| Granite | 85 | 61 | 66 | 10 | 13 | 43 | 1 | 8 | 16 | 42 | 5 |
| 11 Green Prairie..... | 45 | 21 | 41 | 21 | 10 | 29 | | | 21 | 14 | |
| 12 Hilman | 8 | 1 | 8 | 1 | 2 | 6 | | | 3 | 3 | 2 |
| 13 Little Falls..... | 72 | 27 | 72 | 27 | 28 | 42 | | | 50 | 14 | 1 |
| 14 Lakin | 9 | 6 | 6 | | 3 | 2 | 1 | | 3 | 2 | 1 |
| 15 Morrill | 64 | 3 | 64 | 3 | 17 | 38 | 2 | | 21 | 33 | 4 |
| 16 Mt. Morris..... | 8 | 7 | 7 | 4 | | 7 | | | 2 | 5 | |
| 17 Motley | 95 | 62 | 95 | 62 | 55 | 36 | 3 | | 64 | 18 | 5 |
| 18 Pierz | 189 | 48 | 154 | 48 | 20 | 121 | 2 | 4 | 22 | 121 | 3 |
| 19 Parker | 83 | 20 | 83 | 20 | 25 | 54 | | | 41 | 35 | 1 |
| 20 Pike Creek..... | 218 | 107 | 218 | 107 | 32 | 166 | 3 | 2 | 51 | 143 | 10 |
| 21 Pulaski | 12 | 4 | 12 | 4 | 2 | 10 | | | 2 | 10 | |
| 22 Platte | 32 | 9 | 41 | | 3 | 29 | | | 6 | 23 | 2 |
| 23 Ripley | 99 | 38 | 99 | 38 | 19 | 75 | 1 | | 30 | 63 | 3 |
| 24 Rail Prairie..... | 82 | 4 | 47 | 1 | 8 | 37 | 1 | | 23 | 20 | 3 |
| 25 Randall | 124 | 26 | 124 | 26 | 29 | 81 | 2 | 2 | 62 | 40 | 7 |
| 26 Richardson | 8 | 4 | 8 | 4 | 3 | 5 | | | 6 | 2 | |
| 27 Rosing | 26 | 5 | 26 | 5 | 4 | 21 | | | 13 | 8 | 2 |
| 28 Swan River..... | 231 | 59 | 231 | 59 | 51 | 167 | 4 | | 58 | 157 | 4 |
| 29 Swanville | 123 | 8 | 123 | 6 | 28 | 83 | 4 | | 50 | 60 | 5 |
| 30 Scandia Valley..... | 37 | 9 | 37 | 9 | 12 | 22 | | | 23 | 10 | 1 |
| 31 Two Rivers..... | 133 | 24 | 133 | 24 | 18 | 113 | | | 20 | 109 | 1 |
| 32 Swanville Village..... | 87 | 41 | 87 | 41 | 35 | 47 | 1 | | 48 | 31 | 1 |
| 33 City of Little Falls, 1st Ward..... | 342 | 286 | 342 | 286 | 91 | 224 | 5 | 5 | 132 | 179 | 7 |
| 34 1st Precinct, 2nd Ward..... | 263 | 195 | 263 | 195 | 107 | 139 | 2 | 1 | 137 | 98 | 4 |
| 35 2nd Precinct, 2nd Ward..... | 177 | | 177 | | 73 | 98 | 5 | 1 | 86 | 82 | 5 |
| 36 3rd Ward..... | 205 | 145 | 205 | 145 | 65 | 117 | 6 | 5 | 106 | 78 | 8 |
| Totals | 3846 | 1447 | 3911 | 1385 | 1091 | 2546 | 57 | 37 | 1623 | 1920 | 121 |

MOWER COUNTY.

| | | | | | | | | | | | |
|-----------------------------|-----|-------|-----|-------|-----|-----|-------|-------|-----|-----|------|
| 1 Adams Township..... | 89 | | 89 | | 15 | 73 | | | 32 | 51 | 4 |
| 2 Adams Village..... | 98 | | 98 | | 13 | 82 | | | 31 | 56 | 1 |
| 3 Austin Township..... | 154 | | 50 | | 31 | 17 | 1 | | 34 | 10 | 4 |
| 4 Austin City—1st ward..... | 325 | | 325 | | 115 | 184 | 7 | 9 | 172 | 110 | 10 |
| 5 Austin City—2d ward..... | 540 | | 368 | | 134 | 214 | 6 | 11 | 212 | 96 | 16 |
| 6 Austin City—3d ward..... | 277 | | 277 | | 75 | 184 | 3 | 11 | 130 | 103 | 8 |
| 7 Brownsdale Village..... | 49 | | 49 | | 28 | 15 | | | 28 | 8 | 6 |
| 8 Bennington Township..... | 23 | | 23 | | 4 | 17 | | | 5 | 16 | 1 |
| 9 Clayton Township..... | 70 | | 21 | | 9 | 11 | 1 | | 13 | 7 | |

ELECTION RETURNS.

425

ELECTION RETURNS FOR STATE OFFICERS, 1906.

Rep., Republican; Dem., Democrat; Pro., Prohibitionist; Pub. Own., Public Ownership.

MORRISON COUNTY.

| SEC. OF STATE. | | | AUDITOR. | | TREASURER. | | | ATTY. GEN'L. | | CHIEF JUSTICE SUPREME COURT Start, Rep. | CLERK SUPREME COURT. | | RAILROAD AND WAREHOUSE COMMISSIONER | | |
|----------------|----------------|-----------------|---------------|--------------|----------------|-------------|-----------------|--------------|------------|---|----------------------------|---------------|---|----------------|---------------|
| Schmahl, Rep. | Magnuson, Dem. | Hendricks, Pro. | Iverson, Rep. | Aarnes, Dem. | Dinehart, Rep. | Evans, Dem. | Kolu, Pub. Own. | Young, Rep. | Dwan, Dem. | | Pidgeon, Rep. | Wheaton, Dem. | Staples, Rep. | Schaefer, Dem. | Hieberg, Pro. |
| 9 | 30 | 1 | 9 | 32 | 9 | 30 | | 9 | 32 | 27 | 9 | 32 | 9 | 28 | |
| 23 | 87 | 1 | 22 | 90 | 22 | 85 | 5 | 23 | 87 | 90 | 22 | 86 | 25 | 89 | |
| 28 | 104 | 1 | 29 | 103 | 29 | 103 | 22 | 32 | 103 | 68 | 28 | 102 | 28 | 102 | 4 |
| 65 | 81 | 6 | 174 | 78 | 170 | 82 | 2 | 178 | 82 | 204 | 154 | 84 | 151 | 82 | 4 |
| 42 | 70 | 5 | 63 | 55 | 57 | 55 | 3 | 65 | 54 | 84 | 55 | 54 | 57 | 57 | 3 |
| 47 | 61 | 1 | 58 | 52 | 53 | 54 | 3 | 51 | 52 | 88 | 52 | 55 | 51 | 52 | 1 |
| 31 | 18 | 4 | 40 | 10 | 38 | 11 | | 41 | 8 | 45 | 32 | 10 | 31 | 10 | 6 |
| 23 | 17 | 3 | 29 | 12 | 24 | 13 | 3 | 30 | 13 | 38 | 26 | 14 | 21 | 16 | |
| 130 | 91 | 5 | 183 | 38 | 175 | 43 | 5 | 186 | 38 | 205 | 166 | 48 | 155 | 49 | 14 |
| 16 | 42 | 5 | 21 | 39 | 17 | 37 | 8 | 21 | 40 | 32 | 18 | 40 | 18 | 38 | 1 |
| 24 | 14 | | 32 | 6 | 34 | 5 | | 32 | 6 | 30 | 30 | 6 | 29 | 7 | 1 |
| 2 | 6 | | 5 | 3 | 3 | 5 | | 4 | 4 | 7 | 3 | 5 | 2 | 5 | 1 |
| 51 | 17 | | 50 | 16 | 51 | 16 | 1 | 50 | 16 | 58 | 47 | 15 | 49 | 18 | 1 |
| 4 | 1 | 1 | 4 | 1 | 3 | 2 | | 3 | 2 | 5 | 3 | 2 | 3 | 2 | 1 |
| 23 | 30 | 7 | 29 | 29 | 25 | 34 | 1 | 33 | 30 | 37 | 26 | 33 | 23 | 29 | 4 |
| 1 | 6 | | 4 | 3 | 2 | 5 | | 4 | 3 | 3 | 3 | 4 | 1 | 6 | |
| 62 | 17 | 5 | 71 | 14 | 69 | 15 | 2 | 70 | 14 | 71 | 64 | 13 | 62 | 15 | 4 |
| 24 | 121 | 2 | 26 | 124 | 24 | 118 | 4 | 29 | 118 | 69 | 24 | 124 | 24 | 120 | 1 |
| 39 | 33 | 3 | 48 | 29 | 44 | 30 | 1 | 49 | 26 | 57 | 42 | 27 | 44 | 29 | 2 |
| 53 | 147 | 4 | 72 | 133 | 61 | 141 | 5 | 69 | 136 | 111 | 64 | 140 | 60 | 135 | 7 |
| 3 | 9 | | 4 | 8 | 3 | 9 | | 4 | 8 | 9 | 2 | 10 | 2 | 10 | |
| 11 | 21 | | 11 | 21 | 8 | 23 | 1 | 12 | 20 | 28 | 5 | 27 | 5 | 27 | |
| 29 | 64 | 4 | 37 | 57 | 33 | 59 | 1 | 37 | 59 | 47 | 36 | 60 | 32 | 59 | 2 |
| 23 | 22 | 2 | 31 | 16 | 21 | 22 | 3 | 29 | 18 | 35 | 28 | 18 | 21 | 18 | 8 |
| 58 | 41 | 9 | 81 | 29 | 78 | 30 | 4 | 82 | 31 | 93 | 71 | 32 | 67 | 31 | 11 |
| 4 | 3 | 1 | 5 | 3 | 5 | 3 | | 6 | 2 | 8 | 5 | 3 | 6 | 2 | |
| 9 | 10 | 2 | 20 | 3 | 12 | 10 | 2 | 18 | 7 | 20 | 11 | 8 | 10 | 6 | 5 |
| 63 | 158 | 1 | 71 | 149 | 64 | 160 | 1 | 76 | 148 | 122 | 70 | 150 | 68 | 152 | 8 |
| 45 | 64 | 4 | 67 | 53 | 56 | 56 | 5 | 62 | 57 | 94 | 60 | 61 | 59 | 54 | 1 |
| 21 | 10 | | 28 | 5 | 25 | 6 | | 29 | 3 | 29 | 23 | 8 | 26 | 6 | |
| 29 | 108 | 1 | 24 | 106 | 20 | 110 | 1 | 23 | 106 | 80 | 20 | 107 | 20 | 108 | 1 |
| 51 | 25 | 4 | 54 | 26 | 49 | 33 | | 60 | 24 | 66 | 50 | 30 | 53 | 23 | 4 |
| 137 | 171 | 7 | 150 | 160 | 150 | 157 | 7 | 165 | 152 | 198 | 147 | 162 | 146 | 154 | 7 |
| 141 | 93 | 6 | 145 | 91 | 144 | 94 | 3 | 153 | 88 | 174 | 137 | 95 | 131 | 98 | 5 |
| 86 | 77 | 5 | 98 | 74 | 97 | 83 | 5 | 101 | 64 | 123 | 90 | 72 | 95 | 64 | 3 |
| 24 | 83 | 9 | 126 | 67 | 105 | 71 | 11 | 120 | 68 | 140 | 107 | 72 | 110 | 70 | 9 |
| 1592 | 1952 | 109 | 1921 | 1735 | 1780 | 1790 | 89 | 1959 | 1721 | 2565 | 1730 | 1809 | 1694 | 1771 | 114 |

MOWER COUNTY.

| | | | | | | | | | | | | | | | |
|-----|----|------|-----|-----|-----|----|------|-----|----|-----|-----|----|-----|-----|------|
| 90 | 50 | 4 | 32 | 49 | 33 | 52 | | 34 | 51 | 50 | 31 | 53 | 33 | 51 | |
| 29 | 57 | 1 | 33 | 49 | 30 | 50 | 1 | 34 | 50 | 44 | 30 | 51 | 28 | 52 | 1 |
| 30 | 5 | 8 | 42 | 6 | 40 | 8 | | 43 | 7 | 46 | 36 | 8 | 34 | 6 | 2 |
| 168 | 98 | 12 | 175 | 100 | 175 | 91 | 12 | 182 | 91 | 198 | 167 | 93 | 161 | 100 | 8 |
| 231 | 74 | 16 | 241 | 74 | 230 | 73 | 15 | 242 | 72 | 256 | 214 | 77 | 215 | 75 | 12 |
| 147 | 83 | 10 | 144 | 83 | 138 | 80 | 15 | 147 | 81 | 176 | 138 | 83 | 137 | 85 | 9 |
| 29 | 5 | 6 | 32 | 7 | 32 | 5 | 1 | 33 | 5 | 36 | 30 | 3 | 26 | 8 | 6 |
| 7 | 12 | 3 | 9 | 13 | 6 | 16 | | 7 | 16 | 17 | 9 | 13 | 6 | 15 | 1 |
| 15 | 6 | | 13 | 6 | 12 | 7 | | 12 | 6 | 16 | 12 | 6 | 13 | 6 | |

ELECTION RETURNS FOR STATE OFFICERS, 1906.

Rep., Republican; Dem., Democrat; Pro., Prohibitionist; Pub. Own., Public Ownership.

MOWER COUNTY—Continued.

| ELECTION DISTRICTS. | Total Names on Register of Electors—Males. | Total Names on Register of Electors—Females. | Total No. of Ballots Cast and Counted—Males. | Total No. of Ballots Cast and Counted—Females. | GOVERNOR. | | | | LIEUT. GOV. | | |
|----------------------------------|--|--|--|--|------------|---------------|---------------|--------------------|----------------|------------------|-------------------|
| | | | | | Colt, Rep. | Johnson, Dem. | Dorsett, Pro. | Lothaus, Pub. Own. | Eberhart, Rep. | Pendergaat, Dem. | Lokenagaard, Pro. |
| 10 Dexter Village..... | 137 | | 50 | | 25 | 22 | 1 | | 34 | 13 | |
| 11 Dexter Township..... | 113 | | 72 | | 50 | 20 | 1 | | 50 | 14 | |
| 12 Elkton Village..... | 14 | | 14 | | 4 | 7 | | | 10 | 1 | |
| 13 Frankford Township..... | 130 | | 71 | | 37 | 30 | | | 48 | 16 | 1 |
| 14 Grand Meadow Village..... | 100 | | 100 | | 51 | 49 | 1 | | 68 | 27 | 1 |
| 15 Grand Meadow Township..... | 124 | | 51 | | 18 | 32 | 1 | | 32 | 14 | 1 |
| 16 Sodi Township..... | 98 | | 53 | | 25 | 25 | | | 26 | 19 | 1 |
| 17 Le Roy Township..... | 69 | | 69 | | 40 | 26 | 2 | | 48 | 18 | 1 |
| 18 Le Roy Village..... | 111 | | 111 | | 64 | 35 | 4 | 1 | 70 | 19 | 6 |
| 19 Lyle Village..... | 93 | | 89 | | 27 | 51 | 9 | 1 | 57 | 16 | 11 |
| 20 Lyle Township..... | 54 | | 54 | | 27 | 24 | 2 | 1 | 32 | 12 | 3 |
| 21 Lansing Township..... | 84 | | 84 | | 38 | 40 | 4 | 2 | 44 | 30 | 4 |
| 22 Marshall Township..... | 118 | 2 | 54 | 2 | 34 | 18 | 1 | | 42 | 5 | 3 |
| 23 Nevada Township..... | 161 | | 29 | | 11 | 17 | 1 | | 17 | 9 | 1 |
| 24 Pleasant Valley Township..... | 54 | | 53 | | 21 | 29 | | | 28 | 16 | 3 |
| 25 Red Rock Township..... | 163 | | 50 | | 24 | 23 | 2 | | 30 | 15 | 3 |
| 26 Racine Township..... | 131 | 2 | 131 | 2 | 50 | 64 | 11 | | 66 | 34 | 13 |
| 27 Rose Creek Township..... | 35 | | 33 | | 10 | 23 | | | 15 | 14 | |
| 28 Sargeant Township..... | 59 | | 59 | | 26 | 32 | | | 38 | 19 | |
| 29 Sargeant Village..... | 19 | | 19 | | 9 | 10 | | | 15 | 3 | |
| 30 Taopi Village..... | 25 | | 25 | | 7 | 17 | | 1 | 14 | 10 | |
| 31 Udolpho Township..... | 70 | | 70 | | 46 | 16 | 4 | | 58 | 4 | 5 |
| 32 Windom Township..... | 122 | | 32 | | 18 | 14 | | | 21 | 8 | |
| 33 Waltham Village..... | 47 | | 30 | | 12 | 16 | 1 | | 19 | 7 | 1 |
| 34 Waltham Township..... | 158 | | 37 | | 20 | 17 | | | 23 | 13 | |
| Totals | 3923 | 4 | 2749 | 4 | 1116 | 1454 | 63 | 37 | 1560 | 813 | 107 |

MURRAY COUNTY.

| | | | | | | | | | | | |
|-------------------------|------|--|------|--|-----|------|----|---|-----|-----|----|
| 1 Belfast | 112 | | 69 | | 15 | 52 | | 1 | 33 | 32 | 1 |
| 2 Boudin | 209 | | 209 | | 91 | 108 | 2 | | 113 | 83 | 2 |
| 3 Cameron | 81 | | 42 | | 13 | 28 | | | 23 | 15 | 1 |
| 4 Chanarambie | 102 | | 102 | | 55 | 43 | 2 | | 63 | 31 | 4 |
| 5 Des Moines River..... | 84 | | 48 | | 17 | 28 | | | 27 | 14 | 2 |
| 6 Dovray | 102 | | 60 | | 19 | 38 | | | 30 | 23 | |
| 7 Ellsborough | 94 | | 57 | | 16 | 33 | 8 | | 33 | 9 | 11 |
| 8 Fenton | 47 | | 47 | | 16 | 25 | 1 | | 30 | 16 | |
| 9 Holly | 107 | | 38 | | 10 | 27 | | | 20 | 15 | 1 |
| 10 Iona | 110 | | 110 | | 30 | 74 | 1 | | 37 | 63 | |
| 11 Lake Sarah..... | 120 | | 59 | | 17 | 29 | 2 | 1 | 35 | 18 | 2 |
| 12 Leeds | 110 | | 80 | | 38 | 38 | 3 | | 46 | 22 | 4 |
| 13 Lime Lake..... | 164 | | 125 | | 37 | 85 | 1 | | 65 | 44 | 6 |
| 14 Lowville | 77 | | 55 | | 19 | 35 | 1 | | 33 | 17 | 2 |
| 15 Mason | 124 | | 89 | | 9 | 78 | 1 | | 27 | 53 | |
| 16 Moulton | 70 | | 70 | | 37 | 27 | 4 | | 46 | 12 | 7 |
| 17 Murray | 185 | | 151 | | 36 | 112 | | 1 | 49 | 98 | 2 |
| 18 Shetek | 104 | | 61 | | 19 | 41 | | | 28 | 26 | 2 |
| 19 Skandia | 64 | | 64 | | 6 | 54 | 1 | | 27 | 28 | 4 |
| 20 Slayton | 278 | | 278 | | 119 | 145 | 7 | | 168 | 70 | 18 |
| Totals | 2344 | | 1814 | | 619 | 1110 | 34 | 3 | 933 | 680 | 64 |

ELECTION RETURNS FOR STATE OFFICERS, 1906.

Rep., Republican; Dem., Democrat; Pro., Prohibitionist; Pub. Own., Public Ownership.

MOWER COUNTY—Continued.

| SEC. OF STATE. | | | AUDITOR. | | TREASURER. | | | ATTY. GEN'L. | | CHIEF JUSTICE SUPREME COURT Start, Rep. | CLERK SUPREME COURT. | | RAILROAD AND WAREHOUSE COMMISSIONER | | |
|----------------|-----------------|-----------------|---------------|--------------|----------------|-------------|-----------------|--------------|------------|--|----------------------|---------------|-------------------------------------|----------------|---------------|
| Schmahl, Rep. | Magnusson, Dem. | Hendricks, Pro. | Iverson, Rep. | Aarnes, Dem. | Dinehart, Rep. | Evans, Dem. | Kolu, Pub. Own. | Young, Rep. | Dwan, Dem. | | Pidgeon, Rep. | Wheaton, Dem. | Staples, Rep. | Schacter, Dem. | Hieberg, Pro. |
| 36 | 9 | | 37 | 8 | 37 | 8 | | 37 | 8 | 39 | 31 | 9 | 33 | 8 | |
| 52 | 10 | 1 | 52 | 12 | 50 | 12 | 2 | 47 | 16 | 51 | 51 | 10 | 50 | 11 | 1 |
| 9 | | | 10 | | 10 | | 1 | 10 | | 11 | 10 | | 12 | | |
| 48 | 15 | 2 | 51 | 14 | 48 | 14 | | 50 | 14 | 55 | 45 | 13 | 45 | 14 | 2 |
| 76 | 18 | 2 | 81 | 11 | 80 | 16 | | 80 | 14 | 31 | 79 | 13 | 73 | 21 | |
| 32 | 14 | 1 | 32 | 15 | 34 | 11 | 1 | 33 | 15 | 41 | 32 | 11 | 33 | 12 | 1 |
| 28 | 20 | 1 | 30 | 19 | 29 | 18 | 2 | 29 | 20 | 50 | 28 | 18 | 28 | 17 | 1 |
| 49 | 15 | 3 | 62 | 13 | 51 | 12 | | 54 | 10 | 58 | 47 | 14 | 48 | 13 | 2 |
| 68 | 18 | 7 | 78 | 17 | 75 | 18 | 3 | 80 | 15 | 80 | 71 | 20 | 70 | 18 | 7 |
| 55 | 20 | 10 | 68 | 13 | 67 | 13 | 1 | 66 | 14 | 73 | 59 | 19 | 58 | 16 | 9 |
| 36 | 8 | 6 | 40 | 7 | 41 | 6 | 2 | 42 | 7 | 43 | 36 | 10 | 35 | 9 | 4 |
| 47 | 27 | 3 | 50 | 25 | 48 | 24 | 5 | 49 | 24 | 57 | 48 | 22 | 41 | 30 | 5 |
| 43 | 6 | 3 | 47 | 4 | 46 | 6 | | 48 | 4 | 50 | 46 | 4 | 47 | 8 | 1 |
| 21 | 7 | | 25 | 4 | 25 | 4 | | 25 | 4 | 23 | 24 | 4 | 23 | 4 | 1 |
| 35 | 8 | 2 | 38 | 11 | 35 | 12 | | 36 | 11 | 43 | 34 | 11 | 30 | 12 | 1 |
| 28 | 14 | 3 | 31 | 14 | 29 | 13 | 3 | 30 | 15 | 35 | 30 | 15 | 29 | 16 | 2 |
| 65 | 83 | 12 | 73 | 32 | 73 | 30 | 1 | 73 | 33 | 86 | 72 | 32 | 64 | 35 | 10 |
| 15 | 13 | 1 | 16 | 17 | 14 | 15 | | 15 | 13 | 18 | 16 | 10 | 14 | 12 | 1 |
| 38 | 17 | | 39 | 18 | 38 | 19 | | 41 | 16 | 45 | 39 | 17 | 36 | 20 | 1 |
| 14 | 4 | | 14 | 3 | 13 | 3 | | 15 | 2 | 15 | 14 | 3 | 14 | 3 | |
| 15 | 6 | 1 | 14 | 8 | 15 | 8 | 1 | 14 | 10 | 15 | 14 | 9 | 14 | 7 | 2 |
| 60 | 3 | 5 | 65 | 3 | 64 | 3 | | 65 | 3 | 65 | 62 | 3 | 59 | 4 | 4 |
| 22 | 7 | | 22 | 6 | 20 | 8 | | 20 | 6 | 22 | 19 | 5 | 20 | 7 | |
| 21 | 3 | 2 | 22 | 5 | 22 | 5 | | 22 | 6 | 25 | 23 | 5 | 17 | 5 | 2 |
| 24 | 12 | 1 | 26 | 10 | 26 | 10 | | 26 | 11 | 30 | 24 | 11 | 25 | 11 | |
| 1632 | 697 | 121 | 1734 | 676 | 1686 | 670 | 75 | 1741 | 670 | 1930 | 1621 | 675 | 1571 | 650 | 96 |

MURRAY COUNTY.

| | | | | | | | | | | | | | | | |
|-----|-----|-------|------|-----|------|-----|-------|------|-----|------|-----|-----|-----|-----|-------|
| 35 | 26 | 1 | 36 | 26 | 36 | 28 | 1 | 36 | 28 | 56 | 37 | 24 | 33 | 29 | 1 |
| 115 | 75 | 4 | 120 | 73 | 127 | 74 | | 120 | 75 | 137 | 109 | 70 | 109 | 77 | 2 |
| 29 | 12 | | 28 | 11 | 31 | 8 | 1 | 28 | 11 | 30 | 24 | 12 | 26 | 12 | |
| 64 | 34 | 3 | 70 | 26 | 77 | 24 | | 74 | 24 | 77 | 64 | 29 | 63 | 29 | 2 |
| 27 | 17 | 2 | 31 | 9 | 32 | 13 | | 36 | 7 | 38 | 29 | 12 | 28 | 14 | 3 |
| 31 | 23 | | 30 | 18 | 38 | 17 | | 37 | 16 | 43 | 31 | 21 | 31 | 22 | |
| 30 | 14 | 12 | 48 | 6 | 38 | 14 | 3 | 46 | 5 | 49 | 44 | 4 | 31 | 8 | 13 |
| 27 | 18 | | 31 | 12 | 34 | 11 | | 30 | 14 | 37 | 29 | 14 | 25 | 19 | |
| 22 | 13 | | 23 | 13 | 12 | 21 | 2 | 22 | 12 | 28 | 22 | 12 | 18 | 15 | |
| 41 | 57 | 1 | 47 | 48 | 68 | 32 | 1 | 51 | 47 | 67 | 42 | 62 | 29 | 78 | |
| 30 | 22 | 4 | 42 | 12 | 41 | 14 | 2 | 42 | 13 | 52 | 37 | 14 | 36 | 13 | 5 |
| 65 | 20 | 1 | 52 | 19 | 52 | 20 | 2 | 50 | 21 | 60 | 52 | 17 | 48 | 19 | 2 |
| 63 | 46 | 1 | 72 | 38 | 84 | 35 | | 74 | 36 | 87 | 72 | 38 | 59 | 51 | 2 |
| 33 | 20 | 1 | 37 | 15 | 33 | 20 | 2 | 37 | 16 | 43 | 33 | 18 | 33 | 20 | |
| 28 | 52 | | 30 | 49 | 53 | 29 | 2 | 33 | 48 | 39 | 28 | 40 | 30 | 46 | 2 |
| 54 | 11 | 2 | 55 | 9 | 59 | 5 | 2 | 55 | 10 | 57 | 51 | 8 | 51 | 13 | 2 |
| 51 | 92 | 1 | 51 | 90 | 57 | 88 | 5 | 54 | 90 | 71 | 45 | 95 | 46 | 98 | 1 |
| 31 | 26 | 1 | 32 | 21 | 18 | 40 | | 34 | 22 | 41 | 29 | 23 | 29 | 24 | 2 |
| 22 | 35 | 3 | 32 | 30 | 19 | 40 | 2 | 34 | 27 | 43 | 31 | 28 | 26 | 26 | 6 |
| 160 | 76 | 15 | 183 | 57 | 228 | 37 | 1 | 186 | 65 | 201 | 170 | 67 | 169 | 73 | 14 |
| 945 | 680 | 52 | 1057 | 582 | 1137 | 570 | 26 | 1079 | 587 | 1256 | 979 | 614 | 911 | 685 | 57 |

ELECTION RETURNS FOR STATE OFFICERS, 1906.

Rep., Republican; Dem., Democrat; Pro., Prohibitionist; Pub. Own., Public Ownership.
NICOLLET COUNTY.

| ELECTION DISTRICTS. | Total Names on Register of Electors—Males. | Total Names on Register of Electors—Females. | Total No. of Ballots Cast and Counted—Males. | Total No. of Ballots Cast and Counted—Females. | GOVERNOR. | | | | LIEUT. GOV. | | |
|-----------------------------|--|--|--|--|------------|---------------|---------------|--------------------|----------------|------------------|-------------------|
| | | | | | Cole, Rep. | Johnson, Dem. | Dorsett, Pro. | Lofthus, Pub. Own. | Eberhart, Rep. | Pendergast, Dem. | Lokenagaard, Pro. |
| 1 Belgrade | 218 | 130 | 28 | 101 | 63 | 57 | 4 | | | | |
| 2 Bernadotte | 145 | 93 | 12 | 72 | 52 | 23 | 15 | | | | |
| 3 Brighton | 52 | 62 | 4 | 43 | 18 | 29 | 4 | | | | |
| 4 Courtland | 75 | 75 | 13 | 58 | 34 | 32 | 3 | | | | |
| 5 Granby | 104 | 69 | 8 | 58 | 31 | 22 | 2 | | | | |
| 6 Lafayette | 116 | 116 | 14 | 102 | 40 | 62 | 3 | | | | |
| 7 Lafayette Village | 80 | 65 | 8 | 60 | 23 | 26 | 9 | | | | |
| 8 Lake Prairie | 262 | 175 | 47 | 123 | 85 | 60 | 17 | | | | |
| 9 New Sweden | 171 | 131 | 29 | 100 | 97 | 20 | 8 | | | | |
| 10 Nicollet | 150 | 84 | 18 | 65 | 36 | 39 | 1 | | | | |
| 11 Nicollet Village | 74 | 63 | 7 | 55 | 26 | 31 | 1 | | | | |
| 12 North Mankato | 206 | 137 | 49 | 80 | 78 | 45 | 7 | | | | |
| 13 Oshawa | 88 | 88 | 11 | 75 | 45 | 37 | 2 | | | | |
| 14 Ridgely | 46 | 46 | 20 | 24 | 34 | 8 | 2 | | | | |
| 15 St. Peter—1st ward | 387 | 339 | 65 | 264 | 127 | 161 | 15 | | | | |
| 16 St. Peter—2d ward | 408 | 367 | 66 | 294 | 193 | 134 | 5 | | | | |
| 17 Traverse | 100 | 100 | 24 | 74 | 51 | 38 | 6 | | | | |
| 18 West Newton | 146 | 101 | 33 | 64 | 39 | 60 | 4 | | | | |
| Totals | 2828 | 2231 | 451 | 1712 | 30 | 2 | 1072 | 884 | 108 | | |

NOBLES COUNTY.

| | | | | | | | | | | | |
|---------------------------------------|------|-----|------|-----|------|-----|------|------|-----|-----|--|
| 1 Adrian | 229 | 88 | 192 | 48 | 140 | 79 | 98 | 6 | | | |
| 2 Bigelow | 160 | 10 | 98 | 38 | 55 | 72 | 15 | 3 | | | |
| 3 Brewster | 72 | 3 | 63 | 19 | 39 | 30 | 27 | 3 | | | |
| 4 Bloom | 33 | 33 | 13 | 19 | 2 | 18 | 12 | 2 | | | |
| 5 Dewald | 92 | 1 | 66 | 23 | 37 | 39 | 14 | 4 | | | |
| 6 Dundee | 44 | 1 | 44 | 18 | 24 | 31 | 8 | 2 | | | |
| 7 Ellsworth | 95 | 14 | 105 | 20 | 81 | 34 | 62 | 4 | | | |
| 8 Elk | 88 | 41 | 19 | 22 | 27 | 14 | | | | | |
| 9 Grand Prairie | 65 | 65 | 11 | 49 | 19 | 43 | 2 | | | | |
| 10 Graham Lakes | 52 | 52 | 21 | 30 | 30 | 15 | 3 | | | | |
| 11 Hersey | 99 | 49 | 20 | 25 | 31 | 14 | 1 | | | | |
| 12 Indian Lake | 106 | 78 | 22 | 51 | 38 | 20 | 7 | | | | |
| 13 Kinbrae | 36 | 4 | 26 | 20 | 5 | 23 | 1 | 1 | | | |
| 14 Little Rock | 109 | 5 | 66 | 23 | 35 | 29 | 25 | 3 | | | |
| 15 Lorain | 100 | 2 | 56 | 24 | 28 | 37 | 14 | 1 | | | |
| 16 Larkin | 54 | 4 | 30 | 7 | 20 | 9 | 13 | 2 | | | |
| 17 Lismore Township | 37 | 37 | 6 | 31 | 12 | 22 | 1 | | | | |
| 18 Lismore Village | 43 | 43 | 8 | 34 | 19 | 22 | | | | | |
| 19 Leota | 111 | 49 | 22 | 25 | 36 | 9 | 1 | | | | |
| 20 Olney | 99 | 7 | 52 | 8 | 42 | 18 | 37 | 1 | | | |
| 21 Round Lake | 62 | 43 | 57 | 18 | 27 | 28 | 20 | 2 | | | |
| 22 Ransom | 92 | 48 | 30 | 14 | 4 | 34 | 5 | 6 | | | |
| 23 Rushmore | 57 | 51 | 19 | 25 | 5 | 32 | 8 | 9 | | | |
| 24 Summit Lake | 63 | 63 | 32 | 25 | 1 | 49 | 8 | 2 | | | |
| 25 Seward | 115 | 87 | 31 | 20 | 38 | 12 | | | | | |
| 26 Worthington Township | 99 | 12 | 34 | 30 | 8 | 39 | 19 | 4 | | | |
| 27 Worthington Village—1st ward | 216 | 107 | 91 | 93 | 13 | 134 | 45 | 19 | | | |
| 28 Worthington Village—2d ward | 220 | 96 | 85 | 115 | 11 | 140 | 43 | 16 | | | |
| 29 Westside | 49 | 49 | 11 | 36 | 1 | 19 | 24 | 2 | | | |
| 30 Wilmont Township | 57 | 57 | 3 | 51 | 1 | 10 | 44 | | | | |
| 31 Wilmont Village | 74 | 56 | 25 | 28 | 1 | 34 | 16 | 2 | | | |
| Totals | 2828 | 484 | 2184 | 769 | 1255 | 60 | 22 | 1183 | 729 | 109 | |

ELECTION RETURNS FOR STATE OFFICERS, 1906.

Rep., Republican; Dem., Democrat; Pro., Prohibitionist; Pub. Own., Public Ownership.
NICOLLET COUNTY.

| SEC. OF STATE. | | | AUDITOR. | | TREASURER. | | | ATTY. GEN'L. | | CHIEF JUSTICE SUPREME COURT | CLERK SUPREME COURT. | | RAILROAD AND WAREHOUSE COMMISSIONER | | |
|----------------|-----------------|-----------------|---------------|--------------|----------------|-------------|-----------------|--------------|------------|-----------------------------|----------------------|---------------|-------------------------------------|----------------|---------------|
| Schmahl, Rep. | Magnusson, Dem. | Hendricks, Pro. | Iverson, Rep. | Aarnes, Dem. | Dinchart, Rep. | Evans, Dem. | Kolu, Pub. Own. | Young, Rep. | Dwan, Dem. | | Pidgeon, Rep. | Wheaton, Dem. | Staples, Rep. | Schaefer, Dem. | Hieberg, Pro. |
| 56 | 60 | 3 | 69 | 51 | 63 | 54 | 2 | 67 | 53 | 85 | 61 | 53 | 62 | 62 | 4 |
| 38 | 43 | 11 | 67 | 21 | 61 | 26 | 1 | 69 | 20 | 73 | 60 | 27 | 51 | 21 | 18 |
| 21 | 25 | 4 | 23 | 25 | 23 | 26 | | 24 | 26 | 30 | 22 | 27 | 20 | 28 | 2 |
| 46 | 23 | | 46 | 23 | 44 | 27 | | 50 | 17 | 53 | 38 | 24 | 41 | 22 | |
| 40 | 23 | 1 | 42 | 22 | 37 | 27 | 1 | 41 | 24 | 48 | 41 | 20 | 37 | 24 | 1 |
| 45 | 57 | 6 | 54 | 53 | 52 | 57 | 1 | 54 | 51 | 67 | 44 | 51 | 42 | 59 | 2 |
| 18 | 33 | 7 | 32 | 22 | 26 | 28 | 1 | 35 | 21 | 37 | 33 | 21 | 25 | 28 | 5 |
| 86 | 71 | 6 | 115 | 50 | 93 | 59 | 3 | 112 | 52 | 108 | 92 | 60 | 89 | 61 | 3 |
| 72 | 50 | 3 | 107 | 14 | 103 | 20 | 1 | 107 | 13 | 108 | 96 | 18 | 95 | 22 | 3 |
| 37 | 36 | 4 | 39 | 36 | 39 | 36 | 2 | 42 | 33 | 44 | 39 | 35 | 32 | 35 | 1 |
| 32 | 28 | | 36 | 21 | 34 | 26 | | 35 | 22 | 42 | 33 | 24 | 30 | 27 | 1 |
| 81 | 43 | 9 | 85 | 41 | 86 | 42 | 3 | 85 | 42 | 97 | 82 | 39 | 75 | 41 | 9 |
| 38 | 48 | | 53 | 32 | 48 | 35 | | 55 | 28 | 60 | 49 | 39 | 43 | 36 | 2 |
| 40 | 4 | 1 | 40 | 6 | 42 | 2 | 2 | 41 | 5 | 42 | 39 | 4 | 37 | 4 | |
| 141 | 146 | 19 | 164 | 124 | 161 | 119 | 8 | 170 | 114 | 207 | 137 | 137 | 118 | 151 | 11 |
| 139 | 188 | 6 | 214 | 112 | 202 | 121 | 2 | 219 | 103 | 246 | 189 | 119 | 173 | 180 | 14 |
| 51 | 39 | 4 | 62 | 32 | 55 | 37 | 3 | 60 | 31 | 65 | 55 | 32 | 52 | 36 | 3 |
| 38 | 43 | 10 | 45 | 49 | 41 | 53 | | 53 | 44 | 56 | 37 | 53 | 39 | 49 | 7 |
| 1019 | 960 | 94 | 1293 | 734 | 1210 | 795 | 30 | 1319 | 699 | 1468 | 1147 | 783 | 1061 | 826 | 86 |

NOBLES COUNTY.

| | | | | | | | | | | | | | | | |
|------|-----|------|------|-----|------|-----|------|------|-----|------|------|-----|-----|-----|------|
| 84 | 90 | 6 | 86 | 87 | 85 | 90 | 2 | 92 | 84 | 123 | 67 | 109 | 43 | 138 | 1 |
| 70 | 18 | 3 | 76 | 14 | 76 | 12 | 1 | 76 | 13 | 80 | 72 | 14 | 70 | 16 | 2 |
| 31 | 26 | 2 | 29 | 28 | 31 | 28 | | 34 | 24 | 45 | 30 | 24 | 25 | 29 | 3 |
| 19 | 10 | 3 | 22 | 9 | 21 | 10 | 2 | 22 | 9 | 28 | 18 | 11 | 18 | 13 | 1 |
| 46 | 11 | 1 | 50 | 8 | 53 | 6 | | 55 | 5 | 54 | 47 | 7 | 28 | 31 | 1 |
| 38 | 6 | 2 | 23 | 6 | 36 | 3 | 1 | 36 | 4 | 40 | 33 | 6 | 30 | 9 | 1 |
| 37 | 57 | 4 | 43 | 54 | 40 | 54 | 2 | 38 | 56 | 55 | 31 | 65 | 30 | 59 | 3 |
| 28 | 12 | | 29 | 11 | 29 | 11 | | 29 | 11 | 29 | 28 | 9 | 23 | 11 | 3 |
| 19 | 42 | 1 | 21 | 43 | 22 | 43 | | 20 | 41 | 38 | 17 | 45 | 14 | 44 | 2 |
| 31 | 16 | 1 | 37 | 14 | 33 | 13 | 2 | 38 | 13 | 41 | 33 | 12 | 32 | 14 | 3 |
| 28 | 15 | 2 | 28 | 13 | 29 | 12 | | 34 | 9 | 37 | 28 | 11 | 26 | 14 | 1 |
| 41 | 22 | 6 | 51 | 16 | 48 | 18 | | 49 | 17 | 60 | 46 | 16 | 45 | 15 | 8 |
| 22 | 2 | 1 | 24 | 1 | 23 | 2 | | 23 | 1 | 23 | 22 | 2 | 22 | 2 | 1 |
| 30 | 24 | 1 | 34 | 23 | 33 | 23 | 2 | 34 | 25 | 39 | 30 | 23 | 34 | 24 | |
| 37 | 13 | 2 | 40 | 12 | 37 | 13 | 3 | 40 | 9 | 42 | 37 | 13 | 33 | 14 | 2 |
| 10 | 16 | 1 | 12 | 15 | 10 | 14 | 1 | 11 | 15 | 16 | 9 | 16 | 7 | 19 | |
| 12 | 22 | 1 | 13 | 22 | 13 | 22 | | 14 | 21 | 25 | 13 | 21 | 12 | 21 | 2 |
| 22 | 21 | | 23 | 20 | 23 | 19 | | 22 | 21 | 27 | 21 | 19 | 15 | 26 | |
| 39 | 7 | 1 | 41 | 5 | 39 | 6 | 1 | 39 | 7 | 43 | 39 | 7 | 37 | 6 | 2 |
| 15 | 32 | 2 | 17 | 31 | 17 | 32 | 2 | 17 | 34 | 32 | 14 | 34 | 7 | 40 | 1 |
| 30 | 18 | | 33 | 16 | 28 | 14 | 5 | 33 | 15 | 36 | 30 | 20 | 23 | 22 | 1 |
| 33 | 7 | 5 | 39 | 5 | 37 | 5 | 1 | 38 | 5 | 39 | 37 | 4 | 24 | 16 | 3 |
| 35 | 5 | 8 | 43 | 5 | 43 | 4 | 2 | 43 | 4 | 46 | 42 | 6 | 5 | 43 | 2 |
| 51 | 7 | 2 | 50 | 8 | 51 | 7 | | 54 | 6 | 57 | 52 | 6 | 47 | 11 | |
| 34 | 16 | | 42 | 7 | 40 | 6 | 1 | 38 | 10 | 45 | 33 | 12 | 34 | 12 | 1 |
| 39 | 20 | 4 | 45 | 18 | 42 | 20 | | 45 | 18 | 49 | 40 | 14 | 40 | 19 | 2 |
| 183 | 41 | 22 | 146 | 46 | 143 | 45 | 6 | 149 | 41 | 167 | 140 | 52 | 107 | 71 | 15 |
| 187 | 39 | 17 | 160 | 35 | 158 | 35 | 6 | 158 | 35 | 169 | 143 | 40 | 108 | 76 | 11 |
| 20 | 24 | | 22 | 23 | 20 | 24 | 1 | 21 | 25 | 29 | 19 | 24 | 19 | 24 | 1 |
| 9 | 44 | | 9 | 44 | 8 | 45 | | 9 | 44 | 29 | 8 | 43 | 7 | 45 | |
| 35 | 18 | 1 | 39 | 15 | 39 | 14 | | 40 | 15 | 45 | 35 | 18 | 33 | 19 | 1 |
| 1210 | 701 | 99 | 1327 | 654 | 1307 | 650 | 41 | 1351 | 637 | 1588 | 1214 | 703 | 998 | 903 | 74 |

ELECTION RETURNS FOR STATE OFFICERS, 1906.

Rep., Republican; Dem., Democrat; Pro., Prohibitionist; Pub. Own., Public Ownership.

NORMAN COUNTY.

| ELECTION DISTRICTS. | Total Names on Register of Electors—Males. | Total Names on Register of Electors—Females. | Total No. of Ballots Cast and Counted—Males. | Total No. of Ballots Cast and Counted—Females. | GOVERNOR. | | | | LIEUT. GOV. | | |
|-----------------------------|--|--|--|--|------------|---------------|---------------|--------------------|----------------|------------------|-------------------|
| | | | | | Cole, Rep. | Johnson, Dem. | Dorsett, Pro. | Lofthus, Pub. Own. | Eberhart, Rep. | Pendergast, Dem. | Lokensgaard, Pro. |
| 1 Ada Village..... | 269 | 131 | 269 | 131 | 117 | 115 | | 32 | 159 | 56 | 18 |
| 2 Anthony | | | 58 | 13 | 26 | 24 | | 1 | 42 | 5 | 6 |
| 3 Bear Park..... | 164 | 17 | 99 | 17 | 21 | 59 | 2 | 16 | 37 | 27 | 22 |
| 4 Beaulieu | | | | | 34 | 26 | | 16 | 37 | 23 | 2 |
| 5 Flom | 106 | 5 | 98 | 5 | 42 | 51 | | 5 | 64 | 21 | 5 |
| 6 Fossum | 42 | | 42 | | 12 | 27 | 1 | 1 | 23 | 13 | 3 |
| 7 Gary Village..... | 51 | | 47 | 8 | 8 | 38 | 1 | | 22 | 15 | 6 |
| 8 Good Hope..... | 18 | | 18 | | 8 | 9 | | | 17 | 4 | |
| 9 Green Meadow..... | 77 | | 41 | 1 | 15 | 25 | 1 | | 22 | 10 | 3 |
| 10 Halstad | 73 | 2 | 73 | 2 | 10 | 53 | 5 | 4 | 29 | 19 | 16 |
| 11 Halstad Village..... | 101 | | 80 | 46 | 28 | 38 | 10 | 2 | 39 | 19 | 18 |
| 12 Hegne | 49 | 2 | 49 | 1 | 11 | 32 | 1 | | 21 | 15 | 5 |
| 13 Hendrum | 101 | 18 | 101 | 18 | 17 | 59 | 19 | 5 | 35 | 30 | 29 |
| 14 Hendrum Village..... | 51 | 42 | 51 | 42 | 12 | 31 | 2 | 3 | 17 | 18 | 9 |
| 15 Home Lake..... | 94 | 2 | 54 | 2 | 16 | 34 | 2 | 2 | 33 | 14 | 5 |
| 16 Lake Ida..... | 54 | 2 | 50 | 2 | 11 | 34 | 1 | 6 | 21 | 21 | 4 |
| 17 Lee | 92 | 14 | 92 | 14 | 26 | 59 | 5 | 2 | 32 | 43 | 15 |
| 18 Lockhart | 40 | | 40 | | 11 | 22 | 4 | 1 | 23 | 9 | 3 |
| 19 Mahnomen Village..... | 141 | 23 | 141 | 23 | 6 | 57 | | 3 | 83 | 31 | 5 |
| 20 Mary | | | | | 13 | 33 | | 2 | 21 | 25 | 1 |
| 21 McDonaldsville | 60 | 8 | 60 | 8 | 20 | 33 | 5 | 1 | 27 | 20 | 7 |
| 22 Pembina | | | | | 5 | 23 | | 3 | 14 | 14 | 2 |
| 23 Pleasant View..... | 89 | | 62 | | 29 | 28 | 2 | | 34 | 21 | 2 |
| 24 Popple Grove..... | 55 | | 55 | | 22 | 24 | 1 | | 29 | 11 | 6 |
| 25 Rockwell | 31 | 2 | 31 | 2 | 8 | 23 | | | 17 | 8 | 3 |
| 26 Shelly | 103 | | 103 | | 29 | 49 | 13 | 11 | 49 | 18 | 26 |
| 27 Shelly Village..... | 50 | | 44 | 5 | 19 | 15 | 1 | 9 | 27 | 9 | 4 |
| 28 Spring Creek..... | 28 | | 28 | | 20 | 6 | 1 | | 21 | 4 | 1 |
| 29 Strand | 53 | 1 | 42 | 1 | 3 | 38 | | 1 | 18 | 11 | 12 |
| 30 Sundal | 91 | | 46 | 4 | 5 | 37 | 4 | | 20 | 16 | 9 |
| 31 Twin Valley Village..... | 136 | | 108 | 35 | 26 | 78 | 1 | 1 | 69 | 25 | 9 |
| 32 Waukon | 108 | | 68 | | 14 | 44 | 5 | 1 | 36 | 13 | 13 |
| 33 Wild Rice..... | 95 | 7 | 59 | 7 | 15 | 30 | 8 | 4 | 27 | 7 | 12 |
| 34 Winchester | 70 | | 53 | | 24 | 28 | | 1 | 39 | 12 | 1 |
| Totals | 2492 | 276 | 2162 | 387 | 746 | 1282 | 103 | 123 | 1204 | 607 | 282 |

OLMSTED COUNTY.

| | | | | | | | | | | | |
|-----------------------------|-----|---|-----|---|----|----|---|---|-----|----|----|
| 1 Byron Village..... | 72 | | 72 | | 35 | 24 | 9 | 1 | 42 | 14 | 10 |
| 2 Cascade Township..... | 119 | | 119 | | 38 | 76 | | | 44 | 62 | |
| 3 Dover Township..... | 209 | | 137 | | 88 | 47 | 1 | | 102 | 32 | 1 |
| 4 Elmira Township..... | 134 | | 134 | | 64 | 65 | 4 | | 75 | 44 | 5 |
| 5 Eyota Township..... | 108 | | 108 | | 36 | 66 | 6 | | 48 | 47 | 9 |
| 6 Eyota Village..... | 116 | | 110 | | 43 | 59 | 3 | 3 | 48 | 50 | 4 |
| 7 Farmington Township..... | 172 | | 101 | | 46 | 52 | 1 | | 62 | 35 | 1 |
| 8 Haverhill Township..... | 172 | | 124 | | 40 | 80 | 2 | | 44 | 66 | 4 |
| 9 High Forest Township..... | 132 | | 132 | | 40 | 84 | 3 | 1 | 50 | 70 | 5 |
| 10 High Forest Village..... | 29 | | 29 | | 19 | 10 | | | 18 | 9 | |
| 11 Kalmar Township..... | 135 | | 135 | | 42 | 83 | 4 | 1 | 66 | 55 | 7 |
| 12 Marion Township..... | 182 | | 149 | | 42 | 95 | 8 | | 59 | 70 | 10 |
| 13 New Haven Township..... | 214 | 4 | 118 | 4 | 43 | 72 | 1 | | 56 | 51 | 3 |

ELECTION RETURNS.

431

ELECTION RETURNS FOR STATE OFFICERS, 1906.

Rep., Republican; Dem., Democrat; Pro., Prohibitionist; Pub. Own., Public Ownership.

NORMAN COUNTY.

| SEC. OF STATE. | | | AUDITOR. | | TREASURER. | | | ATTY. GEN'L. | | CHIEF JUSTICE SUPREME COURT Start, Rep. | CLERK SUPREME COURT. | | RAILROAD AND WAREHOUSE COMMISSIONER | | |
|----------------|-----------------|-----------------|---------------|--------------|----------------|-------------|-----------------|--------------|------------|---|----------------------------|---------------|---|----------------|---------------|
| Schmahl, Rep. | Magnusson, Dem. | Hendricks, Pro. | Iverson, Rep. | Aarnes, Dem. | Dinehart, Rep. | Evans, Dem. | Kolu, Pub. Own. | Young, Rep. | Dwan, Dem. | | Pidgeon, Rep. | Wheaton, Dem. | Staples, Rep. | Schaefer, Dem. | Hieberg, Pro. |
| 170 | 50 | 17 | 173 | 45 | 164 | 43 | 26 | 175 | 44 | 187 | 155 | 54 | 140 | 47 | 28 |
| 38 | 9 | 6 | 52 | 2 | 47 | 4 | 2 | 49 | 3 | 49 | 47 | 2 | 34 | 4 | 13 |
| 37 | 28 | 23 | 61 | 18 | 48 | 22 | 23 | 62 | 22 | 64 | 51 | 20 | 47 | 11 | 24 |
| 40 | 21 | 3 | 42 | 20 | 38 | 15 | 18 | 43 | 18 | 51 | 40 | 21 | 41 | 21 | 1 |
| 65 | 20 | 5 | 77 | 14 | 69 | 11 | 7 | 73 | 15 | 78 | 67 | 17 | 62 | 11 | 16 |
| 28 | 11 | 2 | 32 | 8 | 28 | 7 | 5 | 29 | 8 | 33 | 26 | 11 | 24 | 9 | 6 |
| 32 | 10 | 1 | 36 | 6 | 34 | 6 | 1 | 35 | 7 | 38 | 34 | 6 | 25 | 7 | 10 |
| 15 | 5 | 3 | 14 | 3 | 11 | 4 | 1 | 14 | 3 | 15 | 12 | 3 | 10 | 4 | 3 |
| 21 | 10 | 3 | 29 | 9 | 24 | 11 | 1 | 27 | 8 | 27 | 23 | 10 | 24 | 8 | 4 |
| 37 | 14 | 14 | 47 | 14 | 43 | 13 | 7 | 45 | 15 | 53 | 33 | 18 | 27 | 14 | 22 |
| 41 | 17 | 20 | 59 | 18 | 53 | 18 | 5 | 52 | 20 | 65 | 46 | 25 | 36 | 15 | 26 |
| 25 | 11 | 6 | 31 | 9 | 26 | 11 | 3 | 30 | 10 | 31 | 23 | 13 | 19 | 9 | 13 |
| 42 | 29 | 23 | 71 | 18 | 54 | 26 | 9 | 69 | 21 | 76 | 62 | 27 | 38 | 17 | 39 |
| 19 | 16 | 8 | 30 | 12 | 24 | 14 | 10 | 28 | 13 | 33 | 22 | 21 | 16 | 15 | 14 |
| 32 | 16 | 4 | 46 | 6 | 41 | 8 | 4 | 42 | 11 | 46 | 42 | 9 | 29 | 9 | 12 |
| 27 | 13 | 6 | 35 | 10 | 30 | 10 | 11 | 34 | 12 | 38 | 30 | 12 | 26 | 10 | 10 |
| 39 | 36 | 14 | 59 | 28 | 47 | 38 | 7 | 57 | 28 | 76 | 45 | 33 | 34 | 32 | 19 |
| 22 | 16 | 4 | 23 | 9 | 21 | 12 | 1 | 22 | 8 | 22 | 21 | 7 | 30 | 11 | 2 |
| 83 | 25 | 9 | 94 | 21 | 84 | 22 | 10 | 93 | 21 | 103 | 87 | 23 | 83 | 26 | 4 |
| 24 | 21 | 3 | 26 | 22 | 21 | 21 | 6 | 22 | 23 | 35 | 23 | 21 | 19 | 22 | 5 |
| 34 | 18 | 7 | 42 | 13 | 38 | 14 | 3 | 44 | 11 | 48 | 38 | 10 | 31 | 13 | 10 |
| 22 | 5 | 2 | 26 | 4 | 24 | 3 | 4 | 27 | 3 | 29 | 17 | 13 | 25 | 3 | 2 |
| 37 | 16 | 3 | 43 | 15 | 38 | 19 | 1 | 40 | 16 | 46 | 38 | 18 | 38 | 13 | 6 |
| 31 | 10 | 7 | 87 | 18 | 35 | 8 | 3 | 37 | 9 | 43 | 35 | 10 | 32 | 8 | 6 |
| 17 | 2 | 1 | 23 | 4 | 20 | 5 | 2 | 20 | 4 | 22 | 19 | 4 | 15 | 9 | 2 |
| 56 | 12 | 24 | 76 | 12 | 72 | 6 | 18 | 76 | 14 | 77 | 71 | 14 | 49 | 11 | 30 |
| 25 | 9 | 6 | 33 | 8 | 28 | 7 | 8 | 33 | 7 | 32 | 29 | 8 | 23 | 6 | 9 |
| 21 | 4 | 2 | 24 | 3 | 21 | 4 | 1 | 22 | 4 | 26 | 24 | 1 | 19 | 4 | 3 |
| 23 | 8 | 9 | 33 | 8 | 27 | 9 | 5 | 28 | 11 | 35 | 26 | 8 | 23 | 8 | 7 |
| 17 | 16 | 12 | 35 | 9 | 31 | 11 | 1 | 34 | 10 | 39 | 30 | 12 | 19 | 9 | 16 |
| 72 | 22 | 5 | 89 | 14 | 84 | 12 | 5 | 83 | 16 | 92 | 83 | 12 | 59 | 12 | 29 |
| 37 | 14 | 13 | 54 | 10 | 51 | 9 | 4 | 53 | 9 | 57 | 51 | 8 | 34 | 10 | 20 |
| 27 | 8 | 12 | 41 | 6 | 36 | 10 | 4 | 40 | 8 | 42 | 35 | 7 | 23 | 4 | 27 |
| 35 | 13 | 1 | 41 | 8 | 33 | 11 | 4 | 39 | 7 | 43 | 34 | 9 | 29 | 11 | 9 |
| 1289 | 525 | 278 | 1634 | 424 | 1445 | 444 | 220 | 1577 | 439 | 1751 | 1419 | 487 | 1173 | 423 | 446 |

OLMSTED COUNTY.

| | | | | | | | | | | | | | | | |
|-----|----|----|-----|----|-----|----|-----|-----|----|-----|-----|----|-----|----|-----|
| 42 | 13 | 12 | 52 | 11 | 50 | 11 | 2 | 53 | 11 | 58 | 51 | 13 | 41 | 15 | 10 |
| 47 | 59 | 3 | 53 | 56 | 47 | 58 | 2 | 51 | 54 | 76 | 48 | 58 | 27 | 67 | ... |
| 107 | 28 | 1 | 108 | 25 | 103 | 31 | 1 | 106 | 25 | 118 | 105 | 27 | 100 | 35 | 1 |
| 74 | 41 | 4 | 82 | 40 | 77 | 41 | 1 | 78 | 40 | 98 | 75 | 42 | 69 | 44 | 7 |
| 50 | 44 | 7 | 57 | 49 | 54 | 49 | 1 | 56 | 46 | 74 | 55 | 46 | 50 | 46 | 7 |
| 50 | 45 | 5 | 52 | 47 | 51 | 46 | 3 | 54 | 46 | 78 | 50 | 48 | 48 | 47 | 4 |
| 62 | 31 | 3 | 67 | 29 | 62 | 31 | ... | 67 | 30 | 85 | 62 | 30 | 59 | 36 | 2 |
| 43 | 61 | 9 | 51 | 56 | 51 | 65 | 1 | 51 | 62 | 82 | 47 | 63 | 44 | 69 | 5 |
| 52 | 67 | 5 | 58 | 68 | 52 | 70 | 2 | 55 | 69 | 78 | 47 | 68 | 49 | 66 | 3 |
| 19 | 7 | 1 | 20 | 6 | 18 | 8 | ... | 19 | 9 | 22 | 18 | 7 | 18 | 8 | ... |
| 60 | 53 | 6 | 73 | 51 | 68 | 55 | 4 | 74 | 53 | 93 | 70 | 53 | 64 | 55 | 5 |
| 59 | 68 | 12 | 66 | 71 | 67 | 72 | 2 | 71 | 71 | 109 | 63 | 72 | 54 | 73 | 7 |
| 51 | 46 | 4 | 66 | 52 | 62 | 48 | ... | 69 | 42 | 85 | 58 | 49 | 58 | 50 | 3 |

ELECTION RETURNS FOR STATE OFFICERS, 1906.

Rep., Republican; Dem., Democrat; Pro., Prohibitionist; Pub. Own., Public Ownership.

OLMSTED COUNTY—Continued.

| ELECTION DISTRICTS. | Total Names on Register of Electors—Males. | Total Names on Register of Electors—Females. | Total No. of Ballots Cast and Counted—Males. | Total No. of Ballots Cast and Counted—Females. | GOVERNOR. | | | | LIEUT. GOV. | | |
|---------------------------------|--|--|--|--|------------|---------------|---------------|--------------------|----------------|------------------|-------------------|
| | | | | | Cole, Rep. | Johnson, Dem. | Dorsett, Pro. | Lothaus, Pub. Own. | Eberhart, Rep. | Pendergast, Dem. | Lokensgaard, Pro. |
| 14 Orion Township..... | 150 | 94 | 34 | 55 | 3 | 1 | 47 | 39 | 5 | | |
| 15 Oronoco Township..... | 151 | 151 | 60 | 81 | 3 | 1 | 80 | 50 | 2 | | |
| 16 Pleasant Grove Township..... | 168 | 168 | 65 | 73 | 26 | 1 | 77 | 53 | 29 | | |
| 17 Quincy Township..... | 129 | 67 | 11 | 42 | 1 | 1 | 24 | 26 | 11 | | |
| 18 Rochester Township..... | 109 | 109 | 25 | 77 | 3 | 1 | 34 | 65 | 3 | | |
| 19 Rock Dell Township..... | 165 | 105 | 71 | 31 | 2 | 1 | 88 | 11 | 3 | | |
| 20 Salem Township..... | 171 | 127 | 44 | 77 | 3 | 1 | 70 | 46 | 5 | | |
| 21 Stewartville..... | 202 | 173 | 74 | 92 | 5 | 1 | 94 | 68 | 5 | | |
| 22 Viola Township..... | 108 | 108 | 38 | 65 | 1 | 1 | 44 | 51 | 8 | | |
| City of Rochester— | | | | | | | | | | | |
| 23 1st ward, 1st precinct..... | 214 | 244 | 90 | 141 | 3 | 2 | 120 | 99 | 12 | | |
| 24 1st ward, 2d precinct..... | 190 | 190 | 73 | 107 | 6 | 1 | 88 | 77 | 11 | | |
| 25 2d ward, 1st precinct..... | 275 | 233 | 101 | 124 | 6 | 1 | 134 | 69 | 7 | | |
| 26 2d ward, 2d precinct..... | 324 | 296 | 107 | 178 | 8 | 1 | 146 | 121 | 11 | | |
| 27 3d ward..... | 414 | 373 | 148 | 191 | 13 | 2 | 173 | 148 | 19 | | |
| Totals | 4504 | 3896 | 1517 | 2145 | 124 | 12 | 1933 | 1528 | 190 | | |

OTTER TAIL COUNTY.

| | | | | | | | | | | | |
|----------------------------|-----|----|-----|----|----|----|----|----|----|----|----|
| 1 Aastad | 89 | 52 | 68 | 5 | 1 | 58 | 3 | 5 | 17 | 31 | 14 |
| 2 Altona Village..... | 31 | 32 | 14 | 8 | 23 | 1 | 1 | 20 | 10 | 2 | |
| 3 Amor | 99 | 80 | 62 | 17 | 15 | 42 | 3 | 1 | 30 | 17 | 10 |
| 4 Aurdal | 164 | 94 | 6 | 12 | 67 | 3 | 11 | 25 | 27 | 30 | |
| 5 Battle Lake Village..... | 99 | 41 | 99 | 42 | 45 | 3 | 6 | 59 | 15 | 14 | |
| 6 Blowers | 65 | 36 | 17 | 14 | 3 | 2 | 23 | 4 | 7 | | |
| 7 Bluffton | 57 | 9 | 57 | 11 | 38 | 2 | 5 | 13 | 37 | 1 | |
| 8 Buse | 104 | 6 | 58 | 11 | 45 | 1 | 1 | 36 | 15 | 4 | |
| 9 Butler | 66 | 5 | 33 | 15 | 15 | 1 | 1 | 16 | 10 | 4 | |
| 10 Candor | 85 | 29 | 2 | 4 | 23 | 1 | 1 | 8 | 17 | 2 | |
| 11 Carlisle | 77 | 7 | 43 | 10 | 29 | 1 | 1 | 14 | 23 | 4 | |
| 12 Clitherall | 133 | 13 | 77 | 16 | 52 | 8 | 1 | 84 | 21 | 15 | |
| 13 Clitherall Village..... | 59 | 14 | 29 | 10 | 15 | 2 | 1 | 22 | 5 | 2 | |
| 14 Compton | 115 | 68 | 3 | 14 | 51 | 2 | 1 | 82 | 27 | 7 | |
| 15 Corliss | 101 | 6 | 45 | 24 | 20 | 9 | 9 | 33 | 9 | 1 | |
| 16 Dalton Village..... | 34 | 20 | 34 | 8 | 22 | 3 | 1 | 11 | 13 | 9 | |
| 17 Dane Prairie..... | 123 | 23 | 105 | 8 | 91 | 4 | 1 | 27 | 50 | 23 | |
| 18 Dead Lake | 111 | 4 | 33 | 8 | 18 | 3 | 4 | 11 | 10 | 8 | |
| 19 Deer Creek..... | 97 | 8 | 60 | 19 | 34 | 5 | 2 | 32 | 15 | 8 | |
| 20 Deer Creek Village..... | 72 | 28 | 72 | 25 | 41 | 3 | 1 | 40 | 26 | 4 | |
| 21 Dent Village..... | 52 | 24 | 52 | 19 | 31 | 1 | 1 | 23 | 21 | 1 | |
| 22 Dora | 99 | 3 | 38 | 7 | 31 | 1 | 1 | 15 | 23 | 1 | |
| 23 Dunn | 74 | 46 | 43 | 7 | 82 | 1 | 1 | 16 | 15 | 8 | |
| 24 Eagle Lake..... | 139 | 8 | 69 | 7 | 51 | 10 | 1 | 21 | 24 | 20 | |
| 25 Eastern | 99 | 28 | 68 | 12 | 53 | 1 | 1 | 26 | 27 | 9 | |
| 26 Edna | 97 | 4 | 40 | 13 | 27 | 1 | 1 | 20 | 19 | 1 | |
| 27 Effington | 166 | 1 | 46 | 10 | 35 | 1 | 1 | 20 | 25 | 1 | |
| 28 Elizabeth | 128 | 14 | 67 | 13 | 51 | 1 | 1 | 40 | 20 | 3 | |
| 29 Elizabeth Village..... | 49 | 39 | 15 | 9 | 27 | 1 | 1 | 15 | 14 | 4 | |
| 30 Elmo | 116 | 28 | 55 | 10 | 42 | 1 | 1 | 17 | 17 | 15 | |
| 31 Erhards Grove..... | 131 | 21 | 104 | 13 | 65 | 2 | 2 | 32 | 32 | 9 | |

ELECTION RETURNS.

433

ELECTION RETURNS FOR STATE OFFICERS, 1906.

Rep., Republican; Dem., Democrat; Pro., Prohibitionist; Pub. Own., Public Ownership.

OLMSTED COUNTY—Continued.

| SEC. OF STATE. | | | AUDITOR. | | TREASURER. | | | ATTY. GEN'L. | | CHIEF JUSTICE SUPREME COURT | CLERK SUPREME COURT. | | RAILROAD AND WAREHOUSE COMMISSIONER | | |
|----------------|-----------------|-----------------|---------------|--------------|----------------|-------------|-----------------|--------------|------------|-----------------------------|----------------------|---------------|-------------------------------------|----------------|---------------|
| Schmahl, Rep. | Magnusson, Dem. | Hendricks, Pro. | Iverson, Rep. | Aarnes, Dem. | Dinehart, Rep. | Evans, Dem. | Kolu, Pub. Own. | Young, Rep. | Dwan, Dem. | | Pidgeon, Rep. | Wheaton, Dem. | Staples, Rep. | Schaefer, Dem. | Hieberg, Pro. |
| 49 | 35 | 8 | 57 | 35 | 52 | 36 | 1 | 55 | 38 | 68 | 52 | 38 | 48 | 36 | 4 |
| 78 | 48 | 6 | 86 | 48 | 84 | 49 | 2 | 90 | 43 | 109 | 74 | 45 | 75 | 46 | 1 |
| 75 | 60 | 34 | 101 | 48 | 92 | 56 | 4 | 100 | 52 | 128 | 92 | 53 | 73 | 50 | 27 |
| 20 | 28 | 5 | 28 | 24 | 21 | 26 | 3 | 23 | 27 | 33 | 19 | 30 | 19 | 31 | 2 |
| 38 | 60 | 3 | 39 | 61 | 39 | 62 | | 39 | 57 | 78 | 36 | 62 | 33 | 62 | 3 |
| 89 | 11 | 2 | 94 | 5 | 95 | 6 | | 95 | 7 | 96 | 92 | 6 | 86 | 12 | 2 |
| 74 | 41 | 5 | 81 | 39 | 75 | 40 | | 82 | 39 | 104 | 75 | 43 | 72 | 43 | 3 |
| 92 | 65 | 7 | 101 | 60 | 103 | 57 | 2 | 102 | 60 | 139 | 94 | 60 | 94 | 60 | 4 |
| 48 | 45 | 10 | 54 | 48 | 47 | 54 | | 49 | 51 | 82 | 49 | 47 | 43 | 50 | 9 |
| 120 | 86 | 24 | 138 | 89 | 129 | 98 | 2 | 136 | 92 | 195 | 128 | 100 | 115 | 107 | 6 |
| 88 | 75 | 13 | 99 | 76 | 100 | 69 | 1 | 110 | 67 | 148 | 90 | 77 | 72 | 80 | 9 |
| 137 | 67 | 13 | 146 | 62 | 142 | 68 | 4 | 151 | 62 | 190 | 138 | 68 | 110 | 99 | 4 |
| 150 | 108 | 17 | 168 | 105 | 168 | 102 | 3 | 180 | 92 | 240 | 145 | 122 | 99 | 160 | 9 |
| 168 | 141 | 33 | 194 | 138 | 186 | 146 | 3 | 196 | 138 | 254 | 176 | 143 | 142 | 160 | 19 |
| 1966 | 1422 | 260 | 2189 | 1399 | 2005 | 1454 | 44 | 2212 | 1383 | 2920 | 2005 | 1470 | 1772 | 1617 | 156 |

OTTER TAIL COUNTY.

| | | | | | | | | | | | | | | | |
|----|----|-------|----|----|----|----|-------|----|----|----|----|----|----|----|-------|
| 21 | 30 | 20 | 41 | 19 | 32 | 15 | 14 | 40 | 20 | 68 | 34 | 24 | 26 | 23 | 12 |
| 23 | 5 | 1 | 27 | 5 | 25 | 4 | 1 | 27 | 2 | 29 | 24 | 5 | 20 | 11 | |
| 26 | 21 | 11 | 53 | 7 | 36 | 16 | 7 | 47 | 14 | 52 | 40 | 18 | 37 | 10 | 12 |
| 27 | 28 | 22 | 51 | 23 | 36 | 21 | 25 | 51 | 21 | 68 | 43 | 23 | 27 | 20 | 26 |
| 68 | 11 | 19 | 77 | 10 | 69 | 15 | 7 | 74 | 8 | 8 | 66 | 11 | 61 | 11 | 15 |
| 22 | 5 | 8 | 29 | 4 | 23 | 3 | 10 | 28 | 3 | 30 | 26 | 6 | 25 | 3 | 4 |
| 19 | 33 | 1 | 20 | 31 | 14 | 30 | 9 | 21 | 29 | 32 | 12 | 40 | 14 | 35 | 8 |
| 26 | 23 | 7 | 44 | 11 | 36 | 16 | 3 | 46 | 10 | 49 | 40 | 15 | 33 | 15 | 6 |
| 15 | 7 | 6 | 18 | 8 | 13 | 10 | 5 | 17 | 9 | 17 | 15 | 11 | 13 | 11 | 3 |
| 12 | 12 | 1 | 12 | 14 | 9 | 13 | 2 | 12 | 15 | 17 | 10 | 15 | 9 | 15 | 1 |
| 17 | 22 | 2 | 21 | 19 | 16 | 22 | 2 | 24 | 17 | 33 | 19 | 22 | 15 | 25 | 1 |
| 36 | 21 | 17 | 50 | 18 | 41 | 19 | 4 | 49 | 18 | 60 | 42 | 20 | 36 | 16 | 19 |
| 19 | 6 | 3 | 23 | 5 | 23 | 3 | 1 | 22 | 6 | 24 | 24 | 5 | 19 | 5 | 3 |
| 30 | 32 | 5 | 37 | 27 | 36 | 27 | 2 | 38 | 25 | 50 | 37 | 26 | 30 | 25 | 9 |
| 33 | 9 | | 33 | 10 | 34 | 7 | | 34 | 9 | 41 | 33 | 10 | 32 | 9 | |
| 18 | 8 | 6 | 22 | 8 | 21 | 11 | | 23 | 9 | 27 | 22 | 8 | 15 | 8 | 8 |
| 28 | 46 | 23 | 61 | 36 | 43 | 48 | 5 | 52 | 39 | 66 | 38 | 46 | 34 | 42 | 23 |
| 14 | 6 | 8 | 18 | 10 | 17 | 7 | 4 | 20 | 7 | 18 | 18 | 8 | 14 | 6 | 7 |
| 37 | 13 | 6 | 41 | 12 | 41 | 10 | 5 | 44 | 11 | 47 | 41 | 13 | 34 | 13 | 6 |
| 42 | 23 | 4 | 43 | 24 | 44 | 25 | 1 | 48 | 22 | 60 | 43 | 24 | 35 | 24 | 8 |
| 27 | 17 | 1 | 30 | 14 | 28 | 17 | | 29 | 15 | 33 | 26 | 18 | 24 | 18 | |
| 19 | 17 | 1 | 23 | 12 | 23 | 12 | 1 | 23 | 14 | 29 | 17 | 13 | 16 | 17 | |
| 16 | 17 | 5 | 27 | 12 | 21 | 16 | 2 | 21 | 16 | 29 | 18 | 18 | 18 | 18 | 6 |
| 18 | 24 | 24 | 42 | 17 | 36 | 16 | 8 | 44 | 16 | 54 | 36 | 20 | 22 | 18 | 29 |
| 19 | 41 | 6 | 40 | 19 | 28 | 24 | 6 | 32 | 24 | 52 | 28 | 28 | 20 | 26 | 11 |
| 22 | 16 | | 23 | 15 | 22 | 16 | 1 | 22 | 16 | 28 | 21 | 17 | 18 | 19 | 1 |
| 23 | 15 | 2 | 26 | 17 | 24 | 18 | 1 | 27 | 18 | 38 | 19 | 23 | 21 | 22 | 1 |
| 34 | 28 | 1 | 42 | 22 | 40 | 20 | 2 | 48 | 14 | 57 | 42 | 18 | 41 | 20 | 2 |
| 17 | 16 | 1 | 17 | 12 | 17 | 14 | 3 | 22 | 12 | 29 | 17 | 14 | 16 | 14 | 3 |
| 17 | 22 | 10 | 34 | 16 | 24 | 21 | 4 | 29 | 19 | 42 | 29 | 19 | 17 | 20 | 11 |
| 38 | 30 | 6 | 51 | 22 | 42 | 23 | 6 | 49 | 22 | 58 | 39 | 29 | 34 | 26 | 13 |

ELECTION RETURNS FOR STATE OFFICERS, 1906.

Rep., Republican; Dem., Democrat; Pro., Prohibitionist; Pub. Own., Public Ownership.

OTTER TAIL COUNTY—Continued.

| ELECTION DISTRICTS. | Total Names on Register of Electors—Males. | Total Names on Register of Electors—Females. | Total No. of Ballots Cast and Counted—Males. | Total No. of Ballots Cast and Counted—Females. | GOVERNOR. | | | | LIEUT. GOV. | | |
|---|--|--|--|--|------------|---------------|---------------|--------------------|----------------|------------------|-------------------|
| | | | | | Cole, Rep. | Johnson, Dem. | Dorsett, Pro. | Lofthus, Pub. Own. | Eberhart, Rep. | Pendergast, Dem. | Lokensgaard, Pro. |
| 32 Everts | 82 | 48 | 49 | 5 | 19 | 23 | 4 | 2 | 27 | 13 | 7 |
| 33 Fergus Falls | 101 | 22 | 63 | 14 | 5 | 56 | 2 | | 24 | 29 | 6 |
| 34 City of Fergus Falls, 1st Ward | 225 | 146 | 225 | 146 | 46 | 171 | 5 | 4 | 88 | 82 | 37 |
| 35 2d Ward | 218 | 96 | 218 | 96 | 77 | 132 | 3 | 2 | 114 | 72 | 10 |
| 36 3d Ward | 323 | 190 | 323 | 190 | 110 | 192 | 14 | 4 | 173 | 104 | 22 |
| 37 4th Ward | 207 | 113 | 167 | 81 | 60 | 94 | 5 | 6 | 81 | 49 | 15 |
| 38 Folden | 77 | 5 | 72 | 5 | 8 | 63 | 1 | | 19 | 39 | 10 |
| 39 Friberg | 145 | 19 | 80 | 10 | 18 | 45 | | 14 | 33 | 16 | 15 |
| 40 Girard | 67 | 4 | 28 | 4 | 8 | 18 | | | 14 | 10 | 1 |
| 41 Gorman | 106 | 18 | 66 | 11 | 8 | 55 | 1 | | 21 | 31 | 2 |
| 42 Henning | 96 | | 55 | 4 | 2 | 44 | 4 | 1 | 9 | 24 | 13 |
| 43 Henning Village | 99 | 24 | 101 | 39 | 15 | 80 | 2 | 1 | 35 | 39 | 16 |
| 44 Hobart | 115 | | 46 | | 17 | 26 | 1 | | 21 | 20 | 2 |
| 45 Homestead | 40 | | 40 | | 20 | 16 | 3 | 1 | 24 | 11 | 4 |
| 46 Inman | 105 | 6 | 50 | 6 | 8 | 38 | 3 | 1 | 21 | 18 | 7 |
| 47 Leaf Lake | 119 | | 65 | | 21 | 37 | 3 | 3 | 31 | 17 | 12 |
| 48 Leaf Mountain | 111 | 1 | 46 | 1 | 5 | 36 | 2 | 3 | 18 | 21 | 5 |
| 49 Lida | 34 | 7 | 34 | 7 | 6 | 26 | | | 17 | 9 | 2 |
| 50 Maine | 135 | 3 | 103 | 36 | 24 | 66 | 3 | 8 | 40 | 36 | 17 |
| 51 Maplewood | 136 | 9 | 78 | 9 | 15 | 48 | 7 | 6 | 38 | 17 | 16 |
| 52 Newton | 134 | | 75 | 1 | 27 | 41 | | 4 | 41 | 20 | 6 |
| 53 Village of New York | 70 | 20 | 70 | 20 | 30 | 37 | 2 | | 41 | 21 | 4 |
| 54 Nidaros | 101 | 28 | 98 | 24 | 21 | 57 | 12 | 7 | 39 | 26 | 26 |
| 55 Norwegian Grove | 59 | 33 | 59 | 33 | 13 | 37 | 8 | | 18 | 13 | 21 |
| 56 Oak Valley | 54 | | 54 | | 10 | 40 | 1 | 2 | 24 | 20 | 6 |
| 57 Orwell | 80 | 1 | 42 | 1 | 8 | 33 | | | 26 | 12 | 2 |
| 58 Oscar | 134 | 11 | 61 | 10 | 5 | 42 | 14 | | 26 | 14 | 21 |
| 59 Otter Tail | 38 | 3 | 21 | 3 | 10 | 10 | 1 | | 5 | 5 | 3 |
| 60 Ottertail Village | 33 | 16 | 24 | 5 | 15 | 9 | | | 20 | 3 | |
| 61 Otto | 53 | 5 | 53 | 5 | 18 | 33 | | 1 | 27 | 23 | 2 |
| 62 Paddock | 115 | 3 | 62 | 3 | 46 | 14 | | 1 | 48 | 10 | 3 |
| 63 Parkers Prairie | 119 | 97 | 74 | 49 | 18 | 51 | 4 | | 39 | 21 | 9 |
| 64 Village of Parkers Prairie | 72 | 69 | 72 | 60 | 27 | 37 | 2 | 2 | 46 | 18 | 4 |
| 65 Pelican | 100 | 47 | 101 | 47 | 26 | 67 | 4 | 2 | 44 | 29 | 16 |
| 66 Village of Pelican Rapids | 187 | 203 | 187 | 203 | 58 | 98 | 19 | 4 | 85 | 41 | 43 |
| 67 Perham | 99 | 17 | 59 | 2 | 16 | 41 | | | 17 | 38 | 1 |
| 68 Village of Perham | 233 | 60 | 233 | 60 | 75 | 154 | | | 81 | 123 | 2 |
| 69 Pine Lake | 72 | 55 | 33 | 2 | 6 | 27 | | | 10 | 20 | |
| 70 Village of Richville | 42 | 30 | 42 | 30 | 25 | 17 | | | 26 | 12 | 1 |
| 71 Rush Lake | 45 | 11 | 45 | 11 | 5 | 39 | 1 | | 15 | 27 | 2 |
| 72 Saint Olaf | 126 | 87 | 62 | 9 | 8 | 49 | 3 | 2 | 18 | 25 | 16 |
| 73 Scambler | 93 | | 61 | 15 | 7 | 51 | 1 | 1 | 18 | 24 | 12 |
| 74 Star Lake | 60 | 8 | 50 | 8 | 9 | 36 | | 2 | 21 | 23 | 2 |
| 75 Sverdrup | 134 | 27 | 134 | 27 | 11 | 96 | 15 | 8 | 29 | 44 | 43 |
| 76 Tordenskjold | 168 | 6 | 104 | 14 | 5 | 70 | 10 | 19 | 15 | 42 | 37 |
| 77 Trondhjem | 135 | 21 | 75 | 21 | 5 | 66 | 2 | 1 | 13 | 36 | 22 |
| 78 Tumuli | 106 | 70 | 86 | 15 | 6 | 75 | 1 | 2 | 26 | 23 | 21 |
| 79 Western | 48 | | 48 | 5 | 15 | 32 | | 1 | 29 | 16 | 2 |
| 80 Woodside | 107 | 15 | 72 | 15 | 35 | 33 | 2 | 1 | 43 | 20 | 5 |
| Totals | 8200 | 2143 | 5827 | 1727 | 1450 | 3846 | 240 | 169 | 2486 | 2025 | 787 |

ELECTION RETURNS FOR STATE OFFICERS, 1906.

Rep., Republican; Dem., Democrat; Pro., Prohibitionist; Pub. Own., Public Ownership.

OTTER TAIL COUNTY—Continued.

| SEC. OF STATE. | | | AUDITOR. | | TREASURER. | | | ATTY. GEN'L. | | CHIEF JUSTICE SUPREME COURT Start, Rep. | CLERK SUPREME COURT. | | RAILROAD AND WAREHOUSE COMMISSIONER | | |
|----------------|-----------------|-----------------|---------------|--------------|----------------|-------------|-----------------|--------------|------------|---|-------------------------|---------------|---|----------------|---------------|
| Schmahl, Rep. | Magnusson, Dem. | Hendricks, Pro. | Iverson, Rep. | Aarnes, Dem. | Dipchart, Rep. | Evans, Dem. | Kolu, Pub. Own. | Young, Rep. | Dwan, Dem. | | Pidgeon, Rep. | Wheaton, Dem. | Staples, Rep. | Schaefer, Dem. | Hieberg, Pro. |
| 30 | 11 | 5 | 37 | 8 | 35 | 8 | 2 | 37 | 7 | 42 | 35 | 10 | 29 | 9 | 8 |
| 30 | 19 | 9 | 44 | 13 | 34 | 17 | 7 | 47 | 10 | 49 | 38 | 17 | 29 | 20 | 6 |
| 89 | 88 | 28 | 133 | 69 | 119 | 62 | 19 | 135 | 65 | 155 | 115 | 72 | 103 | 70 | 30 |
| 117 | 70 | 8 | 146 | 44 | 135 | 54 | 7 | 149 | 48 | 162 | 126 | 57 | 123 | 54 | 9 |
| 107 | 105 | 23 | 207 | 80 | 200 | 75 | 18 | 219 | 68 | 247 | 183 | 92 | 170 | 84 | 26 |
| 72 | 64 | 15 | 109 | 34 | 106 | 29 | 12 | 112 | 31 | 131 | 94 | 51 | 84 | 43 | 16 |
| 33 | 23 | 11 | 54 | 16 | 37 | 21 | 12 | 43 | 26 | 62 | 45 | 24 | 34 | 22 | 14 |
| 32 | 21 | 10 | 40 | 17 | 29 | 22 | 17 | 42 | 17 | 53 | 38 | 19 | 30 | 20 | 15 |
| 18 | 5 | 4 | 22 | 3 | 17 | 4 | 5 | 19 | 5 | 22 | 17 | 6 | 16 | 7 | 2 |
| 26 | 24 | 1 | 33 | 18 | 30 | 20 | 1 | 29 | 19 | 33 | 26 | 20 | 26 | 24 | 3 |
| 10 | 28 | 9 | 23 | 20 | 18 | 22 | 4 | 22 | 21 | 36 | 21 | 21 | 14 | 18 | 12 |
| 42 | 35 | 9 | 61 | 26 | 44 | 27 | 8 | 61 | 26 | 61 | 52 | 24 | 45 | 28 | 9 |
| 26 | 13 | 2 | 25 | 13 | 29 | 14 | | 35 | 9 | 37 | 25 | 17 | 25 | 17 | 1 |
| 25 | 10 | 3 | 26 | 10 | 27 | 9 | 3 | 28 | 9 | 32 | 28 | 10 | 22 | 11 | 5 |
| 22 | 16 | 8 | 33 | 10 | 29 | 12 | 3 | 31 | 9 | 36 | 27 | 13 | 24 | 14 | 5 |
| 36 | 18 | 10 | 45 | 11 | 38 | 15 | 5 | 45 | 11 | 48 | 43 | 13 | 35 | 15 | 10 |
| 20 | 20 | 3 | 23 | 19 | 23 | 18 | 5 | 28 | 16 | 38 | 19 | 24 | 17 | 21 | 7 |
| 13 | 13 | 5 | 22 | 5 | 18 | 7 | 4 | 21 | 6 | 22 | 20 | 6 | 10 | 8 | 8 |
| 44 | 34 | 14 | 63 | 27 | 50 | 34 | 12 | 68 | 25 | 79 | 56 | 32 | 49 | 28 | 14 |
| 44 | 15 | 12 | 54 | 16 | 49 | 13 | 11 | 54 | 15 | 63 | 46 | 17 | 40 | 42 | 6 |
| 45 | 20 | 5 | 54 | 10 | 45 | 14 | 9 | 52 | 18 | 62 | 49 | 20 | 44 | 17 | 7 |
| 45 | 17 | 6 | 57 | 10 | 47 | 12 | 8 | 49 | 16 | 63 | 52 | 14 | 44 | 14 | 9 |
| 43 | 24 | 24 | 72 | 17 | 54 | 15 | 18 | 68 | 18 | 81 | 65 | 18 | 42 | 19 | 29 |
| 18 | 18 | 17 | 37 | 12 | 31 | 12 | 6 | 43 | 8 | 43 | 35 | 11 | 24 | 8 | 19 |
| 21 | 18 | 10 | 34 | 13 | 28 | 14 | 7 | 27 | 21 | 40 | 26 | 23 | 26 | 14 | 9 |
| 25 | 15 | 1 | 29 | 12 | 23 | 14 | 4 | 28 | 13 | 35 | 26 | 15 | 21 | 12 | 6 |
| 28 | 10 | 22 | 49 | 7 | 35 | 11 | 8 | 50 | 5 | 51 | 42 | 10 | 23 | 12 | 25 |
| 17 | 3 | 1 | 17 | 4 | 18 | 3 | | 20 | 1 | 20 | 17 | 4 | 13 | 4 | 4 |
| 19 | 4 | | 20 | 4 | 17 | 5 | 2 | 19 | 5 | 20 | 18 | 6 | 17 | 5 | |
| 97 | 21 | 3 | 32 | 20 | 29 | 24 | | 31 | 21 | 41 | 28 | 22 | 26 | 21 | 4 |
| 33 | 34 | 5 | 51 | | 47 | 10 | 2 | 51 | 9 | 49 | 50 | 8 | 48 | 6 | 5 |
| 44 | 21 | 3 | 56 | 14 | 51 | 14 | 5 | 59 | 13 | 65 | 51 | 16 | 45 | 16 | 9 |
| 43 | 35 | 14 | 49 | 16 | 46 | 14 | 5 | 51 | 15 | 51 | 48 | 15 | 47 | 19 | 1 |
| 93 | 45 | 27 | 72 | 20 | 63 | 20 | 9 | 70 | 19 | 76 | 59 | 22 | 45 | 30 | 14 |
| 20 | 36 | 1 | 125 | 32 | 112 | 34 | 10 | 124 | 30 | 142 | 98 | 44 | 91 | 37 | 7 |
| 91 | 116 | 2 | 21 | 35 | 18 | 36 | 2 | 22 | 34 | 32 | 19 | 33 | 17 | 34 | 3 |
| 10 | 19 | | 93 | 111 | 90 | 114 | 5 | 98 | 113 | 111 | 81 | 116 | 81 | 117 | 2 |
| 24 | 14 | 3 | 11 | 17 | 8 | 19 | 1 | 8 | 19 | 15 | 8 | 18 | 10 | 17 | |
| 17 | 25 | 3 | 29 | 11 | 29 | 9 | 3 | 30 | 10 | 34 | 31 | 8 | 30 | 9 | 1 |
| 21 | 23 | 17 | 21 | 24 | 19 | 26 | | 20 | 25 | 28 | 18 | 25 | 16 | 26 | 1 |
| 24 | 18 | 11 | 39 | 17 | 28 | 17 | 14 | 40 | 17 | 47 | 31 | 17 | 21 | 21 | 18 |
| 22 | 22 | 2 | 34 | 20 | 28 | 14 | 9 | 31 | 19 | 41 | 30 | 19 | 20 | 19 | 11 |
| 29 | 43 | 40 | 28 | 18 | 20 | 21 | 5 | 25 | 22 | 35 | 19 | 24 | 23 | 24 | 1 |
| 21 | 32 | 42 | 68 | 42 | 43 | 34 | 26 | 57 | 43 | 74 | 47 | 44 | 30 | 35 | 45 |
| 16 | 33 | 16 | 48 | 41 | 27 | 28 | 43 | 42 | 44 | 67 | 37 | 42 | 15 | 30 | 35 |
| 26 | 26 | 19 | 37 | 30 | 29 | 29 | 9 | 35 | 30 | 48 | 29 | 33 | 19 | 30 | 19 |
| 22 | 10 | 3 | 46 | 21 | 33 | 23 | 5 | 44 | 21 | 50 | 37 | 21 | 22 | 29 | 16 |
| 30 | 22 | 4 | 37 | 8 | 34 | 8 | 4 | 37 | 9 | 44 | 35 | 9 | 34 | 9 | 5 |
| 2008 | 1948 | 718 | 42 | 21 | 44 | 23 | 4 | 48 | 17 | 64 | 41 | 18 | 44 | 19 | 4 |
| 2008 | 1948 | 718 | 3584 | 1543 | 3077 | 1621 | 519 | 3560 | 1556 | 4148 | 3096 | 1787 | 2639 | 1757 | 778 |

ELECTION RETURNS FOR STATE OFFICERS, 1906.

Rep., Republican; Dem., Democrat; Pro., Prohibitionist; Pub. Own., Public Ownersh.
PINE COUNTY.

| ELECTION DISTRICTS. | Total Names on Register of Electors—Males. | Total Names on Register of Electors—Females. | Total No. of Ballots Cast and Counted—Males. | Total No. of Ballots Cast and Counted—Females. | GOVERNOR. | | | | LIEUT. GOV. | | |
|-------------------------------|--|--|--|--|------------|---------------|---------------|--------------------|----------------|------------------|-------------------|
| | | | | | Cole, Rep. | Johnson, Dem. | Dorsett, Pro. | Lofthus, Pub. Own. | Eberhart, Rep. | Pendergast, Dem. | Lokensgaard, Pro. |
| 1 Bremen | 71 | 39 | 14 | 20 | 3 | 1 | 18 | 16 | 1 | | |
| 2 Bruno | 57 | 42 | 22 | 15 | 2 | 26 | 8 | 5 | | | |
| 3 Birch Creek | 103 | 50 | 8 | 40 | 1 | 29 | 17 | 19 | | | |
| 4 Barry | 114 | 114 | 30 | 78 | 3 | 1 | 48 | 47 | 5 | | |
| 5 Brookpark | 46 | 46 | 34 | 9 | 1 | 36 | 11 | 1 | | | |
| 6 Clover | 33 | 15 | 4 | 10 | 1 | 8 | 6 | 1 | | | |
| 7 Chengwatana | 65 | 59 | 16 | 41 | 23 | 26 | 2 | 2 | | | |
| 8 Danforth | 18 | 18 | 6 | 11 | 1 | 14 | 3 | 1 | | | |
| 9 Dell Grove | 68 | 68 | 26 | 37 | 3 | 48 | 13 | 2 | | | |
| 10 Finlayson | 54 | 54 | 24 | 27 | 1 | 11 | 34 | 19 | 2 | | |
| 11 Hinckley | 64 | 64 | 15 | 45 | 2 | 28 | 25 | 2 | | | |
| 12 Kettle River, No. 1 | 113 | 113 | 33 | 59 | 3 | 13 | 42 | 40 | 5 | | |
| 13 Kettle River, No. 2 | 28 | 28 | 8 | 17 | 13 | 11 | 1 | 1 | | | |
| 14 Kerrick | 106 | 69 | 21 | 38 | 2 | 3 | 40 | 13 | 4 | | |
| 15 Mission Creek | 87 | 48 | 10 | 35 | 1 | 12 | 31 | 1 | | | |
| 16 Munch | 20 | 20 | 1 | 13 | 3 | 4 | 8 | 1 | | | |
| 17 Norman | 83 | 1 | 9 | 10 | 7 | 9 | 12 | 1 | | | |
| 18 Partridge | 29 | 29 | 7 | 18 | 1 | 15 | 8 | 3 | | | |
| 19 Pine Lake | 38 | 38 | 22 | 12 | 2 | 1 | 29 | 6 | 3 | | |
| 20 Pokegama | 168 | 104 | 28 | 72 | 39 | 54 | 5 | | | | |
| 21 Pine City | 22 | 66 | 3 | 44 | 35 | 6 | | | | | |
| 22 Rock Creek | 207 | 145 | 44 | 90 | 1 | 73 | 45 | 5 | | | |
| 23 Royalton | 192 | 117 | 23 | 86 | 3 | 74 | 32 | 6 | | | |
| 24 Sturgeon Lake | 70 | 70 | 14 | 51 | 2 | 27 | 36 | 1 | | | |
| 25 Sandstone | 291 | 290 | 115 | 127 | 10 | 29 | 100 | 58 | 25 | | |
| 26 Windemere | 53 | 53 | 10 | 40 | 2 | 28 | 16 | 2 | | | |
| 27 Village of Finlayson | 33 | 33 | 18 | 12 | 2 | 23 | 7 | 2 | | | |
| 28 Village of Pine City | 187 | 1 | 48 | 131 | 7 | 75 | 89 | 11 | | | |
| Totals | 2397 | 1 | 2032 | 2 | 632 | 1210 | 52 | 76 | 1019 | 692 | 104 |

PIPESTONE COUNTY.

| | | | | | | | | |
|-----------------------------|------|----|------|-----|-----|----|----|-----|
| 1 Aetna | 64 | 9 | 38 | 20 | 18 | 21 | 16 | 1 |
| 2 Altona | 102 | | 43 | 5 | 36 | 2 | 15 | 24 |
| 3 Burke | 97 | | 61 | 9 | 50 | 1 | 18 | 37 |
| 4 Edgerton | 88 | | 88 | 34 | 48 | 3 | 58 | 22 |
| 5 Eden | 86 | | 86 | 31 | 47 | 2 | 1 | 55 |
| 6 Elmer | 80 | | 43 | 12 | 29 | | 14 | 25 |
| 7 Fountain Prairie..... | 77 | | 22 | 10 | 12 | | 13 | 8 |
| 8 Gray | 100 | | 59 | 16 | 37 | 1 | 22 | 34 |
| 9 Grange | 27 | | 27 | 10 | 17 | | 17 | 10 |
| 10 Holland | 58 | | 58 | 22 | 36 | | 33 | 23 |
| 11 Jasper | 116 | | 116 | 56 | 50 | 6 | 1 | 78 |
| 12 Osborne | 78 | | 58 | 25 | 28 | 2 | 35 | 14 |
| 13 Pipestone, 1st Ward..... | 246 | | 228 | 91 | 128 | 5 | 1 | 120 |
| 14 2nd Ward..... | 218 | | 238 | 108 | 116 | 12 | 1 | 141 |
| 15 Ruthon | 75 | | 61 | 22 | 26 | 9 | 37 | 8 |
| 16 Rock | 67 | | 53 | 14 | 30 | 3 | 27 | 19 |
| 17 Sweet | 83 | 15 | 52 | 9 | 42 | 1 | 18 | 26 |
| 18 Troskey | 45 | | 35 | 13 | 18 | 1 | 18 | 11 |
| 19 Troy | 109 | | 65 | 19 | 41 | 3 | 1 | 36 |
| 20 Woodstock | 78 | | 70 | 31 | 34 | 2 | 37 | 26 |
| Totals | 1894 | 24 | 1501 | 557 | 843 | 53 | 5 | 819 |

ELECTION RETURNS.

437

ELECTION RETURNS FOR STATE OFFICERS, 1906.

Rep., Republican; Dem., Democrat; Pro., Prohibitionist; Pub. Own., Public Ownership.
PINE COUNTY.

| SEC. OF STATE. | | | AUDITOR. | | TREASURER. | | | ATTY. GEN'L. | | CHIEF JUSTICE SUPREME COURT Start, Rep. | CLERK SUPREME COURT. | | RAILROAD AND WAREHOUSE COMMISSIONER | | |
|----------------|-----------------|-----------------|---------------|--------------|----------------|-------------|-----------------|--------------|------------|---|----------------------|---------------|-------------------------------------|----------------|---------------|
| Schmahl, Rep. | Magnusson, Dem. | Hendricks, Pro. | Iverson, Rep. | Aarnes, Dem. | Dinehart, Rep. | Evans, Dem. | Kolu, Pub. Own. | Young, Rep. | Dwan, Dem. | | Pidgeon, Rep. | Wheaton, Dem. | Staples, Rep. | Schaefer, Dem. | Hieberg, Pro. |
| 21 | 15 | | 24 | 12 | 18 | 15 | 3 | 24 | 12 | 34 | 17 | 15 | 19 | 16 | |
| 27 | 7 | | 22 | 8 | 25 | 6 | 6 | 31 | 8 | 31 | 28 | 8 | 28 | 9 | |
| 19 | 29 | | 33 | 14 | 27 | 16 | 3 | 29 | 16 | 85 | 32 | 14 | 25 | 20 | |
| 45 | 45 | 9 | 58 | 44 | 55 | 42 | 3 | 58 | 44 | 74 | 52 | 40 | 48 | 44 | |
| 36 | 6 | 2 | 38 | 7 | 37 | 6 | 1 | 39 | 5 | 39 | 38 | 5 | 36 | 5 | |
| 9 | 5 | 1 | 12 | 3 | 11 | 4 | | 11 | 4 | 13 | 9 | 5 | 8 | 5 | |
| 17 | 27 | 7 | 28 | 24 | 18 | 26 | 3 | 23 | 25 | 36 | 18 | 29 | 24 | 24 | 3 |
| 12 | 4 | 1 | 14 | 4 | 13 | 5 | | 16 | 2 | 18 | 15 | 3 | 13 | 4 | 1 |
| 38 | 22 | | 52 | 9 | 49 | 10 | 4 | 51 | 9 | 57 | 46 | 11 | 47 | 11 | |
| 33 | 19 | 1 | 35 | 17 | 32 | 17 | 1 | 37 | 14 | 41 | 35 | 14 | 35 | 16 | 1 |
| 28 | 27 | 2 | 34 | 23 | 31 | 25 | 1 | 39 | 20 | 45 | 31 | 21 | 30 | 24 | 2 |
| 45 | 26 | 7 | 61 | 33 | 49 | 35 | 15 | 53 | 36 | 73 | 52 | 35 | 40 | 35 | 0 |
| 13 | 11 | | 13 | 13 | 13 | 11 | | 14 | 11 | 20 | 13 | 11 | 13 | 11 | |
| 35 | 16 | 3 | 48 | 9 | 40 | 9 | 6 | 42 | 12 | 48 | 39 | 13 | 37 | 11 | 4 |
| 12 | 32 | 1 | 15 | 28 | 14 | 30 | 1 | 16 | 28 | 28 | 13 | 21 | 14 | 27 | |
| 4 | 10 | 1 | 4 | 11 | 2 | 10 | 2 | 5 | 9 | 13 | 5 | 11 | 5 | 10 | |
| 9 | 10 | 1 | 12 | 12 | 9 | 9 | 4 | 11 | 11 | 15 | 8 | 13 | 10 | 10 | 1 |
| 14 | 13 | 2 | 24 | 3 | 20 | 6 | 2 | 24 | 5 | 25 | 19 | 8 | 20 | 4 | 2 |
| 27 | 6 | 4 | 31 | 6 | 30 | 7 | | 31 | 6 | 34 | 29 | 8 | 28 | 7 | 3 |
| 39 | 58 | 4 | 53 | 44 | 38 | 56 | 3 | 53 | 45 | 69 | 39 | 54 | 41 | 44 | 9 |
| 48 | 36 | 6 | 61 | 27 | 55 | 31 | 2 | 61 | 31 | 73 | 59 | 32 | 44 | 30 | 5 |
| 72 | 48 | 5 | 98 | 27 | 85 | 35 | 3 | 95 | 30 | 107 | 82 | 35 | 79 | 35 | 6 |
| 58 | 50 | 6 | 94 | 20 | 84 | 29 | 1 | 91 | 23 | 103 | 87 | 26 | 79 | 23 | 8 |
| 26 | 38 | 1 | 30 | 33 | 27 | 35 | 1 | 31 | 33 | 50 | 39 | 33 | 27 | 32 | 3 |
| 156 | 72 | 23 | 181 | 55 | 162 | 62 | 35 | 179 | 63 | 200 | 161 | 63 | 161 | 60 | 23 |
| 25 | 24 | 1 | 43 | 7 | 38 | 8 | 3 | 39 | 10 | 44 | 40 | 7 | 38 | 8 | 3 |
| 23 | 7 | 3 | 25 | 6 | 23 | 5 | 5 | 26 | 6 | 29 | 24 | 6 | 23 | 5 | 2 |
| 88 | 80 | 9 | 98 | 78 | 89 | 82 | 3 | 94 | 79 | 116 | 81 | 87 | 82 | 80 | 6 |
| 979 | 754 | 104 | 1251 | 577 | 1091 | 632 | 111 | 1223 | 597 | 1473 | 1110 | 638 | 1059 | 610 | 102 |

PIPESTONE COUNTY.

| | | | | | | | | | | | | | | | |
|-----|-----|-------|-----|-----|-----|-----|-------|-----|-----|------|-----|-----|-----|-----|-------|
| 20 | 17 | 1 | 22 | 15 | 21 | 15 | | 21 | 14 | 28 | 20 | 15 | 22 | 14 | |
| 15 | 21 | 4 | 19 | 21 | 18 | 22 | 2 | 21 | 18 | 30 | 22 | 16 | 18 | 19 | 4 |
| 22 | 34 | 2 | 28 | 29 | 24 | 31 | 1 | 29 | 28 | 36 | 25 | 29 | 23 | 30 | 2 |
| 61 | 16 | 4 | 66 | 14 | 64 | 17 | | 67 | 13 | 79 | 58 | 24 | 61 | 19 | 3 |
| 60 | 17 | 3 | 64 | 16 | 60 | 17 | 3 | 62 | 18 | 70 | 60 | 17 | 60 | 15 | 2 |
| 17 | 21 | 1 | 16 | 22 | 14 | 22 | | 16 | 20 | 25 | 14 | 22 | 16 | 21 | 1 |
| 12 | 6 | 2 | 13 | 8 | 15 | 6 | | 14 | 7 | 15 | 13 | 8 | 12 | 8 | |
| 24 | 29 | 2 | 27 | 30 | 24 | 30 | 1 | 27 | 28 | 35 | 23 | 31 | 24 | 35 | 2 |
| 17 | 10 | | 19 | 8 | 16 | 11 | | 20 | 7 | 19 | 19 | 8 | 16 | 10 | |
| 30 | 21 | 2 | 35 | 20 | 33 | 21 | 4 | 36 | 20 | 46 | 34 | 19 | 27 | 22 | 5 |
| 80 | 22 | 7 | 83 | 22 | 87 | 18 | 1 | 90 | 18 | 86 | 72 | 31 | 80 | 17 | 6 |
| 35 | 13 | 4 | 35 | 15 | 38 | 13 | 1 | 34 | 14 | 44 | 30 | 16 | 31 | 13 | 5 |
| 135 | 56 | 14 | 147 | 57 | 150 | 55 | 6 | 150 | 53 | 158 | 135 | 62 | 128 | 62 | 9 |
| 157 | 54 | 17 | 168 | 47 | 165 | 51 | 5 | 169 | 46 | 184 | 147 | 54 | 149 | 54 | 15 |
| 36 | 7 | 12 | 52 | 4 | 43 | 11 | 1 | 52 | 5 | 53 | 47 | 8 | 43 | 5 | 8 |
| 27 | 16 | 5 | 32 | 15 | 25 | 21 | 1 | 33 | 15 | 36 | 29 | 14 | 22 | 19 | 4 |
| 21 | 25 | 2 | 22 | 27 | 23 | 26 | 1 | 22 | 26 | 25 | 17 | 24 | 15 | 29 | 2 |
| 22 | 7 | 1 | 22 | 8 | 20 | 10 | | 21 | 10 | 28 | 19 | 10 | 19 | 12 | 1 |
| 39 | 19 | 4 | 44 | 17 | 46 | 18 | | 47 | 16 | 52 | 43 | 17 | 40 | 17 | 4 |
| 38 | 25 | 3 | 43 | 24 | 44 | 21 | | 46 | 17 | 53 | 38 | 23 | 34 | 25 | 2 |
| 868 | 436 | 90 | 957 | 419 | 930 | 436 | 27 | 977 | 393 | 1102 | 805 | 448 | 840 | 446 | 75 |

ELECTION RETURNS FOR STATE OFFICERS, 1906.

Rep., Republican; Dem., Democrat; Pro., Prohibitionist; Pub. Own., Public Ownership.
POLK COUNTY.

| ELECTION DISTRICTS. | Total Names on Register of Electors—Males. | Total Names on Register of Electors—Females. | Total No. of Ballots Cast and Counted—Males. | Total No. of Ballots Cast and Counted—Females. | GOVERNOR. | | | | LIEUT. GOV. | | |
|-------------------------------------|--|--|--|--|------------|---------------|---------------|--------------------|----------------|------------------|-------------------|
| | | | | | Cole, Rep. | Johnson, Dem. | Dorsett, Pro. | Lofthus, Pub. Own. | Eberhart, Rep. | Pendergast, Dem. | Lokensgaard, Pro. |
| 1 Andover | 29 | 1 | 29 | 1 | 10 | 17 | 1 | 1 | 14 | 9 | 4 |
| 2 Angus | 41 | 1 | 41 | 1 | 13 | 20 | 1 | 6 | 14 | 18 | 3 |
| 3 Brandt | 20 | 1 | 12 | 1 | 1 | 9 | 1 | 1 | 6 | 3 | 3 |
| 4 Beltrami Village..... | 53 | 1 | 36 | 1 | 7 | 24 | 2 | 3 | 18 | 10 | 5 |
| 5 Badger | 49 | 49 | 49 | 49 | 10 | 37 | 2 | 1 | 19 | 16 | 11 |
| 6 Brandsvold | 137 | 4 | 85 | 4 | 9 | 65 | 3 | 7 | 26 | 28 | 28 |
| 7 Belgium | 15 | 11 | 11 | 11 | 4 | 6 | 1 | 1 | 6 | 5 | 1 |
| 8 Brislet | 31 | 2 | 15 | 2 | 3 | 10 | 1 | 2 | 6 | 6 | 1 |
| 9 Bygland | 113 | 5 | 47 | 5 | 4 | 37 | 3 | 1 | 19 | 8 | 17 |
| 10 Crookston | 71 | 10 | 51 | 6 | 30 | 20 | 1 | 1 | 34 | 13 | 1 |
| 11 City of Crookston, 1st Ward..... | 177 | 48 | 152 | 20 | 37 | 102 | 2 | 8 | 64 | 50 | 13 |
| 12 2nd Ward..... | 265 | 93 | 205 | 48 | 44 | 136 | 4 | 17 | 90 | 76 | 16 |
| 13 3rd Ward..... | 154 | 40 | 154 | 40 | 50 | 92 | 1 | 6 | 81 | 50 | 3 |
| 14 4th Ward..... | 223 | 54 | 186 | 37 | 68 | 107 | 3 | 6 | 111 | 53 | 12 |
| 15 5th Ward..... | 57 | 5 | 57 | 5 | 9 | 41 | 1 | 3 | 30 | 20 | 3 |
| 16 6th Ward..... | 143 | 25 | 102 | 8 | 31 | 59 | 1 | 10 | 50 | 22 | 11 |
| 17 7th Ward..... | 165 | 89 | 131 | 43 | 30 | 98 | 4 | 6 | 59 | 46 | 17 |
| 18 8th Ward..... | 148 | 48 | 148 | 48 | 48 | 88 | 2 | 10 | 72 | 56 | 7 |
| 19 Climax Village..... | 51 | 51 | 51 | 51 | 2 | 41 | 2 | 4 | 23 | 15 | 6 |
| 20 Columbia | 114 | 5 | 70 | 3 | 8 | 41 | 3 | 17 | 27 | 19 | 12 |
| 21 Chester | 94 | 35 | 35 | 35 | 10 | 22 | 1 | 2 | 23 | 5 | 5 |
| 22 City of E. Grand Forks, 1st Ward | 57 | 10 | 29 | 4 | 12 | 14 | 1 | 1 | 16 | 9 | 2 |
| 23 2nd ward..... | 32 | 10 | 32 | 7 | 8 | 23 | 1 | 1 | 15 | 17 | 1 |
| 24 3rd Ward..... | 84 | 11 | 47 | 11 | 8 | 37 | 1 | 1 | 18 | 23 | 3 |
| 25 4th Ward..... | 270 | 57 | 184 | 56 | 58 | 124 | 2 | 2 | 70 | 99 | 2 |
| 26 Euclid | 69 | 17 | 36 | 6 | 13 | 23 | 2 | 1 | 12 | 18 | 2 |
| 27 Eden | 129 | 15 | 74 | 15 | 6 | 64 | 1 | 3 | 33 | 23 | 14 |
| 28 Esther | 64 | 32 | 32 | 32 | 1 | 29 | 2 | 1 | 13 | 10 | 6 |
| 29 Erskine Village..... | 68 | 40 | 57 | 40 | 13 | 39 | 4 | 1 | 19 | 22 | 9 |
| 30 Fairfax | 51 | 3 | 29 | 2 | 4 | 21 | 1 | 2 | 12 | 12 | 4 |
| 31 Farley | 42 | 14 | 14 | 14 | 5 | 8 | 1 | 1 | 6 | 7 | 1 |
| 32 Fanny | 13 | 5 | 13 | 5 | 1 | 11 | 1 | 1 | 7 | 5 | 1 |
| 33 Town and Village of Fisher..... | 170 | 67 | 78 | 46 | 21 | 52 | 2 | 1 | 53 | 11 | 7 |
| 34 Fosston Village..... | 168 | 71 | 168 | 71 | 76 | 81 | 4 | 2 | 107 | 39 | 13 |
| 35 Fertile Village..... | 129 | 72 | 122 | 20 | 31 | 80 | 6 | 2 | 62 | 37 | 17 |
| 36 Grand Forks..... | 62 | 32 | 32 | 32 | 2 | 30 | 1 | 1 | 15 | 16 | 1 |
| 37 Garfield | 146 | 51 | 87 | 8 | 23 | 50 | 8 | 4 | 47 | 17 | 17 |
| 38 Garden | 147 | 27 | 95 | 7 | 11 | 71 | 1 | 10 | 29 | 34 | 24 |
| 39 Gentilly | 62 | 62 | 62 | 62 | 5 | 56 | 1 | 1 | 21 | 39 | 1 |
| 40 Grove Park | 40 | 40 | 40 | 40 | 6 | 29 | 1 | 4 | 15 | 20 | 4 |
| 41 Godfrey | 118 | 1 | 69 | 1 | 24 | 35 | 6 | 1 | 38 | 9 | 17 |
| 42 Gully | 60 | 44 | 44 | 44 | 18 | 23 | 1 | 3 | 26 | 10 | 5 |
| 43 Hammond | 32 | 25 | 19 | 19 | 4 | 11 | 1 | 3 | 8 | 4 | 4 |
| 44 Helgeland | 25 | 12 | 12 | 12 | 2 | 5 | 1 | 4 | 3 | 2 | 6 |
| 45 Higdem | 54 | 32 | 32 | 32 | 6 | 20 | 4 | 2 | 14 | 4 | 11 |
| 46 Hill River | 104 | 10 | 76 | 10 | 9 | 62 | 2 | 1 | 30 | 4 | 10 |
| 47 Huntsville | 106 | 6 | 39 | 6 | 14 | 13 | 1 | 1 | 16 | 8 | 3 |
| 48 Hubbard | 81 | 2 | 81 | 2 | 33 | 38 | 6 | 3 | 46 | 19 | 12 |
| 49 Johnson | 60 | 29 | 29 | 29 | 7 | 19 | 2 | 1 | 18 | 3 | 7 |
| 50 Keystone | 16 | 10 | 10 | 10 | 1 | 8 | 1 | 1 | 5 | 4 | 1 |
| 51 Kertsonville | 20 | 2 | 20 | 2 | 6 | 13 | 1 | 1 | 10 | 9 | 1 |
| 52 King | 84 | 5 | 84 | 5 | 19 | 51 | 11 | 2 | 29 | 22 | 27 |
| 53 Knute | 137 | 32 | 60 | 33 | 7 | 68 | 13 | 1 | 27 | 31 | 26 |
| 54 Liberty | 58 | 4 | 31 | 4 | 12 | 11 | 1 | 7 | 14 | 7 | 4 |
| 55 Lessor | 120 | 27 | 78 | 26 | 12 | 61 | 2 | 1 | 34 | 27 | 12 |
| 56 Lowell | 101 | 5 | 56 | 5 | 7 | 45 | 1 | 2 | 20 | 26 | 3 |

ELECTION RETURNS FOR STATE OFFICERS, 1906.

Rep., Republican; Dem., Democrat; Pro., Prohibitionist; Pub. Own., Public Ownership.
POLK COUNTY.

| SEC. OF STATE. | | | AUDITOR. | | TREASURER. | | | ATTY. GEN'L. | | CHIEF JUSTICE SUPREME COURT Start, Rep. | CLERK SUPREME COURT. | | RAILROAD AND WAREHOUSE COMMISSIONER | | |
|----------------|-----------------|-----------------|---------------|--------------|----------------|-------------|-----------------|--------------|------------|---|----------------------------|---------------|---|----------------|---------------|
| Schmahl, Rep. | Magnusson, Dem. | Hendricks, Pro. | Iverson, Rep. | Aarnes, Dem. | Dinehart, Rep. | Evans, Dem. | Kolu, Pub. Own. | Young, Rep. | Dwan, Dem. | | Pidgeon, Rep. | Wheaton, Dem. | Staples, Rep. | Schaefer, Dem. | Hieberg, Pro. |
| 19 | 4 | 3 | 24 | 4 | 22 | 4 | 1 | 24 | 4 | 28 | 23 | 3 | 22 | 4 | 2 |
| 14 | 15 | 5 | 14 | 17 | 14 | 15 | 7 | 20 | 14 | 20 | 14 | 14 | 14 | 14 | 2 |
| 5 | 5 | 2 | 9 | 3 | 8 | 2 | 2 | 9 | 3 | 11 | 7 | 5 | 5 | 4 | 2 |
| 19 | 9 | 5 | 27 | 6 | 19 | 5 | 10 | 26 | 5 | 28 | 21 | 10 | 20 | 8 | 5 |
| 13 | 19 | 8 | 34 | 12 | 29 | 13 | 2 | 29 | 14 | 37 | 27 | 15 | 16 | 16 | 13 |
| 34 | 26 | 23 | 57 | 25 | 39 | 25 | 17 | 51 | 25 | 67 | 48 | 27 | 38 | 20 | 24 |
| 7 | 4 | 4 | 7 | 4 | 7 | 3 | 3 | 7 | 4 | 8 | 7 | 3 | 7 | 4 | 1 |
| 8 | 5 | | 11 | 2 | 8 | 3 | 2 | 9 | 4 | 18 | 8 | 6 | 9 | 4 | 1 |
| 17 | 15 | 12 | 26 | 15 | 28 | 11 | 7 | 31 | 11 | 38 | 27 | 14 | 29 | 12 | 11 |
| 28 | 9 | 1 | 39 | 8 | 37 | 10 | 2 | 42 | 6 | 47 | 39 | 9 | 37 | 10 | 3 |
| 77 | 46 | 10 | 91 | 34 | 78 | 40 | 15 | 89 | 58 | 100 | 81 | 41 | 73 | 46 | 10 |
| 97 | 62 | 18 | 115 | 58 | 110 | 47 | 24 | 127 | 50 | 139 | 108 | 58 | 98 | 65 | 17 |
| 91 | 36 | 5 | 98 | 30 | 94 | 32 | 7 | 103 | 28 | 111 | 91 | 33 | 90 | 39 | 2 |
| 116 | 46 | 11 | 135 | 38 | 128 | 38 | 8 | 134 | 37 | 143 | 121 | 43 | 118 | 43 | 8 |
| 29 | 21 | 4 | 32 | 19 | 28 | 24 | 1 | 37 | 16 | 44 | 29 | 22 | 31 | 18 | 1 |
| 58 | 19 | 9 | 60 | 19 | 55 | 21 | 13 | 60 | 20 | 69 | 55 | 21 | 59 | 20 | 5 |
| 67 | 37 | 16 | 87 | 28 | 79 | 26 | 13 | 86 | 27 | 99 | 77 | 31 | 63 | 33 | 19 |
| 84 | 42 | 7 | 98 | 29 | 88 | 34 | 17 | 97 | 33 | 108 | 85 | 38 | 81 | 40 | 6 |
| 26 | 12 | 5 | 34 | 9 | 28 | 8 | 10 | 30 | 10 | 36 | 31 | 7 | 26 | 11 | 7 |
| 23 | 23 | 9 | 38 | 20 | 27 | 17 | 22 | 35 | 22 | 52 | 36 | 21 | 30 | 18 | 10 |
| 25 | 5 | 2 | 38 | 1 | 27 | 3 | 2 | 32 | 2 | 33 | 26 | 3 | 22 | 5 | 4 |
| 15 | 8 | 2 | 16 | 8 | 16 | 9 | | 18 | 8 | 18 | 14 | 8 | 17 | 7 | 1 |
| 14 | 16 | | 12 | 15 | 10 | 16 | | 11 | 15 | 15 | 10 | 13 | 10 | 15 | |
| 22 | 16 | 5 | 21 | 16 | 22 | 19 | 2 | 27 | 17 | 33 | 19 | 19 | 21 | 17 | 4 |
| 82 | 80 | 6 | 94 | 73 | 83 | 74 | 5 | 92 | 72 | 118 | 85 | 75 | 83 | 80 | 4 |
| 18 | 13 | | 20 | 14 | 17 | 11 | 3 | 29 | 14 | 22 | 16 | 13 | 29 | 11 | 1 |
| 35 | 81 | 6 | 51 | 22 | 41 | 22 | 8 | 53 | 19 | 65 | 41 | 28 | 34 | 29 | 7 |
| 11 | 12 | 6 | 21 | 9 | 16 | 12 | | 18 | 12 | 21 | 16 | 9 | 11 | 8 | 8 |
| 26 | 19 | 6 | 33 | 15 | 29 | 16 | 2 | 32 | 16 | 39 | 29 | 16 | 23 | 13 | 14 |
| 15 | 10 | 4 | 19 | 9 | 16 | 8 | 5 | 17 | 10 | 24 | 15 | 8 | 13 | 8 | 4 |
| 8 | 6 | | 7 | 6 | 5 | 7 | | 7 | 6 | 10 | 6 | 7 | 5 | 7 | |
| 9 | 3 | | 8 | 4 | 8 | 4 | | 8 | 4 | 10 | 8 | 4 | 6 | 5 | |
| 49 | 16 | 5 | 57 | 13 | 49 | 11 | 10 | 57 | 11 | 64 | 51 | 17 | 51 | 13 | 7 |
| 112 | 33 | 13 | 130 | 29 | 124 | 27 | 5 | 131 | 27 | 133 | 116 | 33 | 116 | 27 | 17 |
| 67 | 34 | 16 | 88 | 28 | 80 | 21 | 12 | 95 | 22 | 97 | 87 | 28 | 55 | 35 | 27 |
| 14 | 16 | 2 | 25 | 7 | 18 | 12 | 2 | 22 | 10 | 28 | 21 | 10 | 18 | 14 | |
| 49 | 16 | 17 | 62 | 16 | 50 | 14 | 9 | 63 | 13 | 72 | 61 | 14 | 52 | 11 | 17 |
| 29 | 37 | 18 | 60 | 24 | 44 | 25 | 15 | 49 | 29 | 54 | 42 | 33 | 27 | 34 | 21 |
| 22 | 38 | 1 | 26 | 33 | 22 | 38 | 1 | 24 | 37 | 52 | 26 | 34 | 20 | 40 | |
| 15 | 18 | 6 | 24 | 16 | 16 | 16 | 7 | 18 | 22 | 28 | 19 | 19 | 14 | 21 | 4 |
| 38 | 8 | 18 | 57 | 6 | 51 | 8 | 3 | 54 | 6 | 61 | 50 | 9 | 38 | 6 | 15 |
| 29 | 6 | 5 | 31 | 10 | 30 | 6 | 5 | 34 | 5 | 36 | 31 | 9 | 29 | 7 | 4 |
| 8 | 3 | 4 | 9 | 3 | 8 | 5 | 3 | 9 | 4 | 11 | 8 | 3 | 9 | 3 | 3 |
| 5 | | 5 | 8 | | 7 | 1 | 4 | 8 | | 6 | 5 | 3 | 3 | 2 | 4 |
| 11 | 10 | 8 | 19 | 9 | 15 | 12 | 3 | 18 | 9 | 23 | 16 | 12 | 12 | 8 | 9 |
| 28 | 35 | 7 | 45 | 27 | 35 | 31 | 5 | 46 | 24 | 63 | 41 | 29 | 28 | 30 | 11 |
| 19 | 5 | 2 | 21 | 5 | 19 | 5 | 1 | 20 | 5 | 23 | 20 | 6 | 20 | 4 | 1 |
| 49 | 19 | 10 | 62 | 14 | 54 | 17 | 6 | 61 | 17 | 71 | 57 | 19 | 47 | 20 | 12 |
| 19 | 4 | 3 | 25 | 2 | 21 | 3 | 2 | 22 | 3 | 24 | 21 | 4 | 19 | 4 | 3 |
| 4 | 2 | 3 | 5 | 4 | 5 | 5 | | 7 | 2 | 8 | 4 | 5 | 5 | 3 | 2 |
| 13 | 6 | | 15 | 5 | 15 | 4 | | 15 | 5 | 18 | 14 | 4 | 14 | 5 | |
| 36 | 28 | 16 | 55 | 22 | 45 | 27 | 5 | 53 | 22 | 66 | 47 | 27 | 33 | 21 | 20 |
| 25 | 31 | 26 | 53 | 25 | 34 | 32 | 10 | 38 | 38 | 50 | 37 | 37 | 23 | 27 | 27 |
| 17 | 8 | 2 | 20 | 7 | 18 | 6 | 7 | 18 | 9 | 26 | 17 | 9 | 16 | 7 | 3 |
| 27 | 28 | 10 | 54 | 21 | 48 | 23 | 3 | 53 | 22 | 60 | 49 | 24 | 40 | 25 | 7 |
| 24 | 20 | 8 | 34 | 16 | 29 | 16 | 4 | 28 | 18 | 38 | 25 | 19 | 24 | 16 | 6 |

ELECTION RETURNS FOR STATE OFFICERS, 1906.

Rep., Republican; Dem., Democrat; Pro., Prohibitionist; Pub. Own., Public Ownership.
POLK COUNTY—Continued.

| ELECTION DISTRICTS. | Total Names on Register of Electors—Males. | Total Names on Register of Electors—Females. | Total No. of Ballots Cast and Counted—Males. | Total No. of Ballots Cast and Counted—Females. | GOVERNOR. | | | | LIEUT. GOV. | | |
|--------------------------|--|--|--|--|------------|---------------|---------------|--------------------|----------------|------------------|-------------------|
| | | | | | Cole, Rep. | Johnson, Dem. | Dorsett, Pro. | Lofthus, Pub. Own. | Eberhart, Rep. | Pendergast, Dem. | Lokenagaard, Pro. |
| 57 Lengby Village..... | 23 | 14 | 23 | 14 | 15 | 8 | | | 18 | 2 | 1 |
| 58 Mentor Village..... | 30 | 17 | 28 | 15 | 8 | 17 | 2 | 1 | 17 | 7 | 4 |
| 59 McIntosh Village..... | 89 | 52 | 89 | 52 | 22 | 66 | 1 | | 40 | 25 | 10 |
| 60 Nesbit | 62 | 33 | 21 | | 3 | 16 | 2 | | 10 | 8 | 2 |
| 61 Northland | 81 | 1 | 34 | | 1 | 32 | 1 | | 7 | 25 | 2 |
| 62 Onstad | 27 | | 27 | | 4 | 22 | | 1 | 14 | 10 | |
| 63 Parnell | 18 | | 18 | | 2 | 12 | 1 | 2 | 7 | 6 | 2 |
| 64 Queen | 106 | | 63 | | 10 | 39 | 2 | 9 | 24 | 21 | 12 |
| 65 Reis | 53 | | 31 | | 4 | 19 | 3 | 5 | 8 | 12 | 9 |
| 66 Roome | 50 | 6 | 50 | 6 | 6 | 40 | 2 | 2 | 24 | 12 | 8 |
| 67 Rosebud | 126 | 12 | 69 | 11 | 19 | 40 | 4 | 4 | 28 | 18 | 15 |
| 68 Russia | 60 | 45 | 22 | | 10 | 12 | | | 16 | 4 | 2 |
| 69 Rhinehart | 36 | 2 | 16 | 2 | 2 | 14 | | | 2 | 13 | 1 |
| 70 Sandsville | 42 | 5 | 31 | 2 | 8 | 21 | 1 | | 15 | 10 | 3 |
| 71 Scandia | 18 | 5 | 13 | 5 | 1 | 7 | | 3 | 5 | 3 | 1 |
| 72 Sletten | 112 | 1 | 62 | 1 | 2 | 57 | | | 9 | 23 | 17 |
| 73 Sullivan | 51 | | 33 | | 3 | 29 | 1 | | 7 | 15 | 11 |
| 74 Tabor | 28 | | 38 | | 4 | 31 | 1 | 1 | 8 | 27 | 2 |
| 75 Tilden | 46 | 28 | 25 | | 10 | 12 | 1 | 1 | 18 | 6 | 1 |
| 76 Tynsid | 34 | 11 | 24 | 11 | 3 | 18 | | 3 | 5 | 13 | 5 |
| 77 Vineland | 92 | 50 | 50 | 8 | 4 | 39 | 8 | 3 | 21 | 15 | 11 |
| 78 Winger | 148 | 2 | 99 | 2 | 24 | 67 | 4 | 3 | 46 | 27 | 17 |
| 79 Woodside | 105 | 7 | 72 | 6 | 4 | 51 | 5 | 2 | 16 | 27 | 17 |
| Totals | 6543 | 1286 | 4507 | 213 | 1062 | 3066 | 158 | 214 | 2065 | 1549 | 806 |

POPE COUNTY.

| | | | | | | | | | | | |
|--------------------------|------|---|------|---|-----|-----|----|---|-----|-----|----|
| 1 Ben Wade..... | 140 | 1 | 67 | 1 | 14 | 43 | 7 | | 36 | 15 | 13 |
| 2 Bangor | 49 | | 19 | | 3 | 15 | | | 10 | 8 | |
| 3 Barnes | 63 | | 39 | | 8 | 30 | 1 | | 18 | 16 | |
| 4 Blue Mounds..... | 83 | | 63 | | 19 | 43 | | | 45 | 14 | 2 |
| 5 Cyrus Village..... | 61 | | 56 | | 30 | 21 | 4 | | 36 | 10 | 7 |
| 6 Chippewa Falls..... | 119 | | 40 | | 17 | 22 | | | 31 | 6 | 1 |
| 7 Farwell Village..... | 28 | | 23 | | 13 | 9 | | 1 | 16 | 5 | |
| 8 Gilchrist | 31 | | 31 | | 12 | 17 | 1 | | 20 | 6 | 1 |
| 9 Glenwood Village..... | 355 | 5 | 276 | | 118 | 139 | 8 | 1 | 161 | 76 | 14 |
| 10 Glenwood | 55 | | 55 | | 19 | 32 | 1 | 1 | 36 | 13 | 3 |
| 11 Grove Lake..... | 79 | | 38 | | 13 | 23 | 1 | | 22 | 10 | 1 |
| 12 Hoff | 93 | | 31 | | 17 | 14 | | | 30 | 1 | |
| 13 Langhei | 117 | | 54 | | 31 | 20 | 2 | | 41 | 6 | 7 |
| 14 Leven Villard..... | 75 | | 75 | | 21 | 50 | 2 | | 31 | 35 | 2 |
| 15 Lowry Village..... | 57 | | 51 | | 30 | 18 | 2 | | 32 | 10 | 3 |
| 16 Lake Johanna..... | 80 | | 28 | | 13 | 14 | | | 24 | 2 | 1 |
| 17 Minnewaska..... | 26 | | 26 | | 13 | 12 | | 1 | 21 | 3 | |
| 18 New Prairie..... | 42 | | 42 | | 29 | 11 | 1 | | 37 | 3 | |
| 19 Nora | 49 | | 49 | | 25 | 21 | 1 | | 42 | 3 | 3 |
| 20 Rolling Forks..... | 28 | | 28 | | 10 | 18 | | | 19 | 7 | 1 |
| 21 Reno | 104 | | 30 | | 12 | 14 | 2 | 1 | 20 | 8 | 2 |
| 22 Sedan Village..... | 29 | | 25 | | 5 | 17 | 2 | | 12 | 1 | 1 |
| 23 Starbuck Village..... | 79 | | 79 | | 37 | 41 | 1 | | 62 | 7 | 4 |
| 24 Westport | 110 | | 43 | | 13 | 27 | 2 | | 21 | 19 | 2 |
| 25 White Bear Lake..... | 116 | | 49 | | 25 | 19 | 3 | | 40 | 2 | 5 |
| 26 Walden | 87 | | 24 | | 6 | 15 | 1 | | 14 | 6 | 1 |
| Totals | 2155 | 6 | 1341 | 1 | 553 | 705 | 42 | 5 | 870 | 292 | 74 |

ELECTION RETURNS FOR STATE OFFICERS, 1906.

Rep., Republican; Dem., Democrat; Pro., Prohibitionist; Pub. Own., Public Ownership.

POLK COUNTY—Continued.

| SEC. OF STATE. | | | AUDITOR. | | TREASURER. | | | ATTY. GEN'L. | | CHIEF JUSTICE SUPREME COURT | CLERK SUPREME COURT. | | RAILROAD AND WAREHOUSE COMMISSIONER | | |
|----------------|-----------------|-----------------|---------------|--------------|----------------|-------------|-----------------|--------------|------------|-----------------------------|----------------------|---------------|-------------------------------------|----------------|---------------|
| Schmahl, Rep. | Magnusson, Dem. | Hendricks, Pro. | Iverson, Rep. | Aarnes, Dem. | Dinehart, Rep. | Evans, Dem. | Kolu, Pub. Own. | Young, Rep. | Dwan, Dem. | | Pidgeon, Rep. | Wheaton, Dem. | Staples, Rep. | Schaefer, Dem. | Hieberg, Pro. |
| 18 | | | 23 | | 20 | | 1 | 21 | | 22 | 21 | | 19 | 1 | 1 |
| 15 | | | 21 | 7 | 18 | 7 | 2 | 22 | 6 | 23 | 19 | 8 | 15 | 6 | 7 |
| 54 | 23 | 9 | 67 | 16 | 63 | 15 | 4 | 69 | 15 | 71 | 57 | 23 | 57 | 20 | 7 |
| 11 | 7 | 2 | 13 | 7 | 13 | 7 | | 13 | 6 | 16 | 13 | 5 | 12 | 7 | |
| 15 | 16 | 3 | 21 | 13 | 18 | 15 | 1 | 21 | 13 | 28 | 21 | 11 | 14 | 15 | 5 |
| 18 | 6 | 1 | 21 | 4 | 20 | 4 | 1 | 21 | 4 | 24 | 20 | 5 | 20 | 4 | 1 |
| 5 | 8 | 2 | 9 | 6 | 7 | 8 | 2 | 7 | 8 | 12 | 6 | 7 | 5 | 7 | 3 |
| 29 | 12 | 8 | 43 | 16 | 28 | 16 | 12 | 38 | 14 | 47 | 38 | 16 | 31 | 13 | 14 |
| 16 | 5 | 9 | 21 | 6 | 17 | 5 | 7 | 20 | 8 | 25 | 19 | 8 | 17 | 7 | 5 |
| 21 | 20 | 6 | 35 | 12 | 26 | 17 | 3 | 32 | 14 | 41 | 27 | 16 | 21 | 16 | 10 |
| 32 | 14 | 17 | 48 | 12 | 44 | 10 | 8 | 45 | 16 | 59 | 45 | 11 | 40 | 8 | 11 |
| 16 | 5 | 1 | 18 | 3 | 17 | 4 | | 17 | 4 | 19 | 17 | 4 | 16 | 3 | 2 |
| 5 | | | 7 | 9 | 6 | 10 | | 8 | 8 | 15 | 6 | 9 | 6 | 9 | 1 |
| 15 | 12 | 2 | 21 | 8 | 19 | 10 | 1 | 21 | 8 | 25 | 19 | 10 | 16 | 10 | 2 |
| 7 | | 2 | 8 | | 7 | | 4 | 8 | 1 | 8 | 6 | | 5 | 2 | 2 |
| 22 | 28 | 11 | 40 | 20 | 25 | 24 | 13 | 29 | 31 | 50 | 27 | 32 | 23 | 23 | 15 |
| 8 | 16 | 6 | 14 | 15 | 12 | 17 | | 14 | 16 | 24 | 10 | 16 | 9 | 16 | 5 |
| 8 | 27 | 2 | 8 | 28 | 6 | 29 | 2 | 10 | 26 | 32 | 8 | 28 | 7 | 29 | 1 |
| 18 | 6 | 2 | 21 | 4 | 19 | 4 | 1 | 20 | 4 | 22 | 18 | 5 | 17 | 4 | 3 |
| 6 | 14 | 2 | 12 | 12 | 7 | 13 | 4 | 10 | 14 | 16 | 9 | 14 | 5 | 15 | 4 |
| 25 | 13 | 8 | 39 | 6 | 33 | 7 | 8 | 38 | 6 | 40 | 34 | 7 | 28 | 4 | 12 |
| 47 | 34 | 10 | 64 | 25 | 55 | 27 | 9 | 62 | 25 | 79 | 54 | 31 | 44 | 28 | 17 |
| 18 | 25 | 17 | 38 | 21 | 26 | 23 | 10 | 37 | 18 | 52 | 31 | 23 | 22 | 28 | 9 |
| 2276 | 1418 | 514 | 2968 | 1166 | 2571 | 1216 | 423 | 2907 | 1211 | 3479 | 2612 | 1320 | 2283 | 1292 | 533 |

POPE COUNTY.

| | | | | | | | | | | | | | | | |
|-----|-----|----|------|-----|-----|-----|----|------|-----|------|-----|-----|-----|-----|----|
| 29 | 22 | 12 | 52 | 7 | 50 | 7 | 1 | 52 | 7 | 54 | 48 | 6 | 38 | 8 | 15 |
| 10 | 8 | | 10 | 8 | 9 | 10 | | 11 | 8 | 16 | 8 | 10 | 10 | 7 | 1 |
| 22 | 12 | | 26 | 9 | 23 | 11 | | 21 | 12 | 28 | 23 | 9 | 24 | 12 | |
| 43 | 14 | 2 | 48 | 11 | 49 | 10 | | 51 | 8 | 53 | 44 | 11 | 45 | 12 | 2 |
| 37 | 10 | 6 | 47 | 6 | 47 | 7 | | 48 | 5 | 49 | 47 | 5 | 47 | 7 | 6 |
| 32 | 4 | | 32 | 3 | 31 | 4 | | 32 | 2 | 31 | 31 | 3 | 31 | 2 | 1 |
| 17 | 4 | | 18 | 3 | 18 | 2 | | 19 | 3 | 18 | 18 | 3 | 17 | 2 | 1 |
| 18 | 6 | | 20 | 6 | 20 | 5 | 1 | 22 | 3 | 21 | 20 | 4 | 19 | 4 | 2 |
| 181 | 62 | 13 | 194 | 53 | 189 | 49 | 4 | 202 | 44 | 214 | 179 | 52 | 182 | 47 | 15 |
| 41 | 6 | 3 | 46 | 5 | 43 | 7 | | 44 | 6 | 43 | 43 | 5 | 42 | 5 | 2 |
| 17 | 11 | 4 | 22 | 7 | 22 | 9 | | 21 | 10 | 27 | 20 | 9 | 22 | 8 | 2 |
| 31 | | | 31 | | 30 | 1 | | 31 | | 30 | 28 | 2 | 28 | 3 | |
| 43 | 5 | 5 | 48 | 4 | 46 | 5 | 1 | 50 | 3 | 51 | 49 | 4 | 43 | 6 | 5 |
| 33 | 32 | 4 | 36 | 33 | 31 | 33 | 3 | 44 | 23 | 42 | 33 | 32 | 33 | 33 | 4 |
| 32 | 12 | 3 | 38 | 8 | 34 | 8 | 1 | 36 | 8 | 38 | 35 | 7 | 32 | 8 | 1 |
| 26 | 2 | | 27 | 1 | 26 | 2 | | 25 | 3 | 28 | 26 | 2 | 25 | 2 | |
| 25 | | | 24 | | 24 | | 1 | 24 | 1 | 25 | 24 | 1 | 24 | | 1 |
| 37 | 4 | | 38 | 2 | 39 | 1 | | 39 | 2 | 40 | 35 | 2 | 36 | 3 | 1 |
| 42 | 3 | 2 | 47 | | 47 | | 1 | 48 | | 47 | 46 | | 43 | 4 | 1 |
| 22 | 4 | 1 | 23 | 3 | 22 | 3 | | 23 | 4 | 22 | 22 | 2 | 21 | 4 | |
| 16 | 10 | 4 | 19 | 10 | 19 | 9 | 1 | 19 | 9 | 21 | 17 | 8 | 17 | 9 | 2 |
| 12 | 8 | 3 | 15 | 8 | 14 | 7 | 1 | 15 | 8 | 18 | 14 | 7 | 10 | 10 | 3 |
| 68 | 3 | 3 | 71 | 3 | 71 | 1 | 1 | 73 | 1 | 74 | 70 | 2 | 68 | 1 | 3 |
| 21 | 16 | 4 | 23 | 17 | 23 | 16 | | 29 | 14 | 29 | 23 | 15 | 21 | 16 | 3 |
| 38 | 2 | 4 | 46 | | 46 | | 1 | 46 | | 47 | 43 | | 40 | | 5 |
| 15 | 6 | 1 | 18 | 5 | 18 | 4 | | 19 | 3 | 20 | 17 | 4 | 17 | 4 | 1 |
| 908 | 266 | 74 | 1019 | 212 | 991 | 211 | 17 | 1044 | 187 | 1086 | 963 | 205 | 935 | 217 | 77 |

ELECTION RETURNS FOR STATE OFFICERS, 1906.

Rep., Republican; Dem., Democrat; Pro., Prohibitionist; Pub. Own., Public Ownership.

RAMSEY COUNTY.

| ELECTION DISTRICTS. | Total Names on Register of Electors—Males. | Total Names on Register of Electors—Females. | Total No. of Ballots Cast and Counted—Males. | Total No. of Ballots Cast and Counted—Females. | GOVERNOR. | | | | LIEUT. GOV. | | |
|------------------------------------|--|--|--|--|------------|---------------|---------------|--------------------|----------------|------------------|-------------------|
| | | | | | Cole, Rep. | Johnson, Dem. | Dorsett, Pro. | Lofthus, Pub. Own. | Eberhart, Rep. | Pendergast, Dem. | Lokensgaard, Pro. |
| St. Paul— | | | | | | | | | | | |
| 1 First ward, 1st precinct..... | 211 | 177 | 54 | 119 | 2 | 2 | 75 | 91 | 4 | | |
| 2 First ward, 2d precinct..... | 194 | 170 | 63 | 105 | 1 | 1 | 67 | 88 | 5 | | |
| 3 First ward, 3d precinct..... | 312 | 271 | 78 | 184 | 3 | 6 | 122 | 127 | | | |
| 4 First ward, 4th precinct..... | 183 | 156 | 58 | 92 | 3 | 2 | 85 | 61 | 5 | | |
| 5 First ward, 5th precinct..... | 256 | 229 | 81 | 143 | 2 | 3 | 117 | 93 | 1 | | |
| 6 First ward, 6th precinct..... | 247 | 222 | 47 | 167 | 2 | 2 | 90 | 91 | 21 | | |
| 7 First ward, 7th precinct..... | 303 | 269 | 70 | 194 | 1 | 3 | 132 | 112 | 15 | | |
| 8 First ward, 8th precinct..... | 327 | 291 | 68 | 215 | 1 | 1 | 120 | 139 | 16 | | |
| 9 First ward, 9th precinct..... | 333 | 304 | 76 | 211 | 4 | 8 | 145 | 115 | 25 | | |
| 10 First ward, 10th precinct..... | 293 | 259 | 44 | 202 | 1 | 7 | 108 | 111 | 22 | | |
| 11 First ward, 11th precinct..... | 319 | 294 | 81 | 194 | 9 | 9 | 135 | 110 | 35 | | |
| | 2978 | 2642 | 720 | 1826 | 27 | 43 | 1196 | 1129 | 169 | | |
| 1 Second ward, 1st precinct..... | 314 | 281 | 115 | 150 | 5 | 7 | 160 | 99 | 11 | | |
| 2 Second ward, 2d precinct..... | 283 | 253 | 73 | 166 | 4 | 6 | 103 | 128 | 5 | | |
| 3 Second ward, 3d precinct..... | 292 | 259 | 113 | 138 | 2 | 3 | 134 | 110 | 6 | | |
| 4 Second ward, 4th precinct..... | 427 | 389 | 133 | 235 | 4 | 9 | 186 | 172 | 12 | | |
| 5 Second ward, 5th precinct..... | 134 | 134 | 45 | 84 | 2 | 2 | 55 | 57 | 6 | | |
| 6 Second ward, 6th precinct..... | 224 | 205 | 61 | 133 | 4 | 4 | 87 | 97 | 7 | | |
| 7 Second ward, 7th precinct..... | 375 | 341 | 129 | 193 | 12 | 5 | 176 | 132 | 19 | | |
| 8 Second ward, 8th precinct..... | 154 | 136 | 45 | 86 | 2 | 2 | 59 | 60 | 3 | | |
| 9 Second ward, 9th precinct..... | 114 | 105 | 40 | 59 | 1 | 3 | 57 | 40 | 2 | | |
| 10 Second ward, 10th precinct..... | 114 | 45 | 21 | 24 | 1 | 1 | 25 | 19 | | | |
| 11 Second ward, 11th precinct..... | 368 | 344 | 128 | 198 | 3 | 6 | 150 | 175 | 4 | | |
| | 2731 | 2492 | 903 | 1466 | 33 | 47 | 1192 | 1089 | 77 | | |
| 1 Third ward, 1st precinct..... | 74 | 58 | 11 | 45 | 1 | 1 | 19 | 37 | | | |
| 2 Third ward, 2d precinct..... | 94 | 94 | 26 | 63 | 2 | 2 | 35 | 43 | 3 | | |
| 3 Third ward, 3d precinct..... | 234 | 201 | 41 | 150 | 5 | 2 | 72 | 113 | 6 | | |
| 4 Third ward, 4th precinct..... | 238 | 203 | 48 | 148 | 1 | 1 | 72 | 116 | 4 | | |
| 5 Third ward, 5th precinct..... | 240 | 195 | 61 | 126 | 3 | 1 | 83 | 96 | 7 | | |
| 6 Third ward, 6th precinct..... | 117 | 117 | 28 | 88 | 2 | 2 | 50 | 61 | 4 | | |
| | 997 | 868 | 215 | 620 | 10 | 8 | 331 | 466 | 34 | | |
| 1 Fourth ward, 1st precinct..... | 165 | 135 | 33 | 101 | 1 | 1 | 42 | 86 | | | |
| 2 Fourth ward, 2d precinct..... | 203 | 162 | 45 | 118 | 1 | 1 | 49 | 96 | | | |
| 3 Fourth ward, 3d precinct..... | 157 | 120 | 34 | 77 | 1 | 3 | 39 | 55 | 4 | | |
| 4 Fourth ward, 4th precinct..... | 70 | 70 | 15 | 55 | 2 | 1 | 24 | 38 | 1 | | |
| 5 Fourth ward, 5th precinct..... | 117 | 92 | 33 | 57 | 2 | 2 | 35 | 51 | | | |
| 6 Fourth ward, 6th precinct..... | 239 | 239 | 59 | 172 | 3 | 3 | 74 | 144 | 3 | | |
| 7 Fourth ward, 7th precinct..... | 374 | 324 | 108 | 204 | 3 | 4 | 148 | 152 | 7 | | |
| 8 Fourth ward, 8th precinct..... | 263 | 216 | 64 | 149 | 1 | 2 | 73 | 119 | 4 | | |
| 9 Fourth ward, 9th precinct..... | 119 | 94 | 26 | 65 | 1 | 1 | 36 | 55 | | | |
| 10 Fourth ward, 10th precinct..... | 126 | 90 | 31 | 55 | 1 | 2 | 38 | 46 | 1 | | |
| 11 Fourth ward, 11th precinct..... | 203 | 177 | 56 | 109 | 3 | 3 | 75 | 77 | 3 | | |
| 12 Fourth ward, 12th precinct..... | 188 | 159 | 57 | 98 | 1 | 1 | 65 | 81 | | | |
| | 2224 | 1878 | 561 | 1260 | 12 | 22 | 698 | 905 | 23 | | |

ELECTION RETURNS FOR STATE OFFICERS, 1906.

Rep., Republican; Dem., Democrat; Pro., Prohibitionist; Pub. Own., Public Ownership.

RAMSEY COUNTY.

| SEC. OF STATE. | | | AUDITOR. | | TREASURER. | | | ATTY. GEN'L. | | CHIEF JUSTICE SUPREME COURT Start, Rep. | CLERK SUPREME COURT. | | RAILROAD AND WAREHOUSE COMMISSIONER | | |
|----------------|-----------------|-----------------|---------------|--------------|----------------|-------------|-----------------|--------------|------------|---|-------------------------|---------------|---|----------------|---------------|
| Schnabl, Rep. | Magnusson, Dem. | Hendricks, Pro. | Iverson, Rep. | Aarnes, Dem. | Dinehart, Rep. | Evans, Dem. | Kolu, Pub. Own. | Young, Rep. | Dwan, Dem. | | Pidgeon, Rep. | Wheaton, Dem. | Staples, Rep. | Schaefer, Dem. | Hieberg, Pro. |
| 72 | 85 | 8 | 99 | 70 | 81 | 81 | 7 | 88 | 64 | 119 | 76 | 78 | 74 | 76 | 10 |
| 73 | 76 | 9 | 97 | 61 | 69 | 79 | 7 | 94 | 61 | 125 | 71 | 82 | 88 | 85 | 5 |
| 108 | 139 | 16 | 172 | 87 | 149 | 94 | 18 | 170 | 88 | 197 | 133 | 104 | 136 | 99 | 20 |
| 83 | 63 | 6 | 113 | 37 | 88 | 53 | 8 | 107 | 42 | 121 | 84 | 59 | 83 | 56 | 9 |
| 109 | 99 | 11 | 152 | 63 | 137 | 70 | 12 | 152 | 61 | 182 | 136 | 71 | 131 | 88 | 18 |
| 72 | 122 | 16 | 141 | 54 | 114 | 68 | 15 | 128 | 63 | 158 | 105 | 81 | 104 | 69 | 23 |
| 112 | 136 | 14 | 186 | 68 | 152 | 82 | 14 | 185 | 70 | 215 | 146 | 96 | 146 | 84 | 22 |
| 129 | 128 | 14 | 174 | 93 | 141 | 109 | 19 | 174 | 91 | 203 | 151 | 108 | 133 | 113 | 21 |
| 114 | 138 | 30 | 195 | 79 | 158 | 86 | 39 | 195 | 84 | 239 | 164 | 108 | 139 | 96 | 47 |
| 76 | 150 | 20 | 167 | 73 | 131 | 88 | 24 | 160 | 78 | 188 | 133 | 95 | 125 | 78 | 25 |
| 121 | 127 | 35 | 208 | 70 | 170 | 72 | 33 | 208 | 65 | 236 | 174 | 88 | 153 | 63 | 54 |
| 1069 | 1263 | 179 | 1704 | 755 | 1390 | 882 | 196 | 1659 | 767 | 1063 | 1373 | 970 | 1310 | 867 | 271 |
| 161 | 89 | 15 | 180 | 79 | 154 | 93 | 17 | 181 | 78 | 210 | 146 | 101 | 154 | 100 | 7 |
| 115 | 115 | 7 | 124 | 108 | 110 | 120 | 10 | 127 | 110 | 158 | 115 | 120 | 100 | 119 | 9 |
| 1 52 | 88 | 8 | 166 | 82 | 152 | 90 | 6 | 167 | 85 | 197 | 144 | 98 | 142 | 96 | 10 |
| 203 | 146 | 16 | 220 | 138 | 196 | 150 | 20 | 230 | 132 | 278 | 189 | 164 | 196 | 154 | 10 |
| 57 | 58 | 5 | 72 | 45 | 63 | 53 | 7 | 71 | 44 | 86 | 64 | 59 | 64 | 54 | 7 |
| 85 | 91 | 8 | 114 | 75 | 90 | 90 | 7 | 108 | 76 | 130 | 92 | 89 | 84 | 86 | 8 |
| 173 | 129 | 24 | 207 | 114 | 174 | 127 | 18 | 212 | 104 | 257 | 181 | 126 | 166 | 128 | 30 |
| 65 | 56 | 4 | 75 | 47 | 61 | 50 | 11 | 78 | 48 | 92 | 62 | 55 | 58 | 55 | 6 |
| 57 | 35 | 3 | 74 | 21 | 58 | 39 | 4 | 78 | 24 | 87 | 59 | 34 | 64 | 30 | 3 |
| 28 | 11 | 5 | 30 | 13 | 28 | 16 | | 30 | 13 | 37 | 25 | 17 | 27 | 13 | 2 |
| 179 | 149 | 2 | 198 | 123 | 164 | 145 | 15 | 191 | 182 | 344 | 154 | 160 | 151 | 158 | 6 |
| 1275 | 967 | 97 | 1458 | 845 | 1250 | 973 | 115 | 1466 | 848 | 1870 | 1231 | 1023 | 1206 | 998 | 98 |
| 18 | 36 | | 27 | 29 | 21 | 31 | 2 | 28 | 34 | 39 | 23 | 29 | 23 | 31 | |
| 32 | 50 | 3 | 40 | 40 | 37 | 44 | 6 | 40 | 42 | 56 | 30 | 49 | 38 | 40 | 8 |
| 77 | 107 | 6 | 99 | 89 | 82 | 97 | 7 | 96 | 91 | 130 | 76 | 102 | 80 | 100 | 8 |
| 80 | 109 | 2 | 96 | 95 | 80 | 100 | 7 | 98 | 91 | 133 | 68 | 114 | 80 | 102 | 4 |
| 78 | 95 | 8 | 106 | 75 | 88 | 85 | 7 | 103 | 77 | 125 | 82 | 91 | 84 | 84 | 8 |
| 51 | 50 | 3 | 61 | 45 | 52 | 54 | 6 | 66 | 40 | 79 | 44 | 61 | 56 | 49 | 5 |
| 336 | 456 | 22 | 428 | 373 | 300 | 411 | 35 | 426 | 371 | 562 | 323 | 446 | 361 | 406 | 26 |
| 40 | 84 | 1 | 52 | 72 | 47 | 76 | 2 | 53 | 71 | 92 | 41 | 81 | 44 | 79 | |
| 43 | 84 | 2 | 63 | 79 | 54 | 89 | | 62 | 79 | 95 | 49 | 91 | 61 | 82 | 1 |
| 47 | 50 | 4 | 50 | 51 | 46 | 48 | 5 | 52 | 45 | 75 | 44 | 52 | 44 | 52 | 1 |
| 21 | 32 | 1 | 26 | 28 | 23 | 33 | | 33 | 26 | 36 | 18 | 32 | 26 | 23 | |
| 38 | 43 | 1 | 39 | 41 | 36 | 47 | 8 | 40 | 45 | 73 | 32 | 52 | 34 | 47 | 2 |
| 91 | 126 | 2 | 90 | 116 | 88 | 122 | 6 | 100 | 109 | 132 | 76 | 130 | 84 | 127 | |
| 156 | 142 | 8 | 185 | 119 | 150 | 128 | 16 | 178 | 126 | 218 | 138 | 151 | 158 | 135 | 7 |
| 85 | 106 | 4 | 98 | 99 | 85 | 105 | 6 | 95 | 100 | 142 | 80 | 118 | 78 | 118 | 3 |
| 43 | 44 | 1 | 48 | 39 | 39 | 43 | 3 | 46 | 39 | 62 | 32 | 52 | 40 | 44 | 2 |
| 35 | 44 | 4 | 40 | 44 | 33 | 71 | 4 | 38 | 48 | 56 | 36 | 46 | 34 | 44 | |
| 86 | 70 | 4 | 96 | 64 | 83 | 71 | 4 | 92 | 61 | 118 | 79 | 77 | 76 | 73 | 8 |
| 66 | 72 | 6 | 76 | 70 | 71 | 75 | 3 | 76 | 71 | 107 | 65 | 81 | 67 | 76 | 2 |
| 751 | 897 | 38 | 869 | 822 | 764 | 880 | 58 | 865 | 820 | 1208 | 690 | 953 | 746 | 910 | 31 |

ELECTION RETURNS FOR STATE OFFICERS, 1906.

Rep., Republican; Dem., Democrat; Pro., Prohibitionist; Pub. Own., Public Ownership.

RAMSEY COUNTY—Continued.

| ELECTION DISTRICTS | Total Names on Register of Electors—Males. | Total Names on Register of Electors—Females. | Total No. of Ballots Cast and Counted—Males. | Total No. of Ballots Cast and Counted—Females. | GOVERNOR. | | | | LIEUT. GOV. | | |
|-----------------------------------|--|--|--|--|------------|---------------|---------------|--------------------|----------------|------------------|-------------------|
| | | | | | Cole, Rep. | Johnson, Dem. | Dorsett, Pro. | Lofthus, Pub. Own. | Eberhart, Rep. | Pendergast, Dem. | Lokensgaard, Pro. |
| St. Paul— | | | | | | | | | | | |
| 1 Fifth ward, 1st precinct..... | 147 | 128 | 26 | 96 | 5 | 35 | 86 | 1 | | | |
| 2 Fifth ward, 2d precinct..... | 178 | 156 | 65 | 86 | 4 | 82 | 66 | 3 | | | |
| 3 Fifth ward, 3d precinct..... | 145 | 135 | 41 | 92 | | 49 | 80 | | | | |
| 4 Fifth ward, 4th precinct..... | 205 | 168 | 54 | 108 | 1 | 65 | 85 | 4 | | | |
| 5 Fifth ward, 5th precinct..... | 193 | 160 | 27 | 122 | 1 | 86 | 111 | 1 | | | |
| 6 Fifth ward, 6th precinct..... | 292 | 262 | 70 | 187 | 1 | 94 | 154 | 8 | | | |
| 7 Fifth ward, 7th precinct..... | 220 | 191 | 51 | 138 | | 64 | 115 | 3 | | | |
| 8 Fifth ward, 8th precinct..... | 298 | 278 | 71 | 195 | | 92 | 153 | 7 | | | |
| 9 Fifth ward, 9th precinct..... | 171 | 149 | 45 | 93 | 2 | 53 | 73 | 4 | | | |
| 10 Fifth ward, 10th precinct..... | 113 | 103 | 32 | 65 | 1 | 40 | 56 | 2 | | | |
| 11 Fifth ward, 11th precinct..... | 89 | 79 | 27 | 48 | 1 | 35 | 53 | 1 | | | |
| 12 Fifth ward, 12th precinct..... | 344 | 319 | 78 | 224 | 4 | 118 | 172 | 8 | | | |
| 13 Fifth ward, 13th precinct..... | 258 | 258 | 81 | 165 | 5 | 91 | 141 | 3 | | | |
| 14 Fifth ward, 14th precinct..... | 201 | 181 | 46 | 127 | 3 | 56 | 111 | 5 | | | |
| | 2854 | 2567 | 714 | 1746 | 19 | 48 | 910 | 1436 | 50 | | |
| 1 Sixth ward, 1st precinct..... | 116 | 105 | 18 | 83 | | 30 | 71 | 1 | | | |
| 2 Sixth ward, 2d precinct..... | 197 | 170 | 48 | 118 | 1 | 57 | 89 | 4 | | | |
| 3 Sixth ward, 3d precinct..... | 215 | 188 | 30 | 150 | | 41 | 92 | 1 | | | |
| 4 Sixth ward, 4th precinct..... | 177 | 158 | 18 | 133 | | 29 | 84 | | | | |
| 5 Sixth ward, 5th precinct..... | 45 | 39 | 8 | 27 | | 11 | 24 | | | | |
| 6 Sixth ward, 6th precinct..... | 111 | 103 | 41 | 53 | | 44 | 45 | 1 | | | |
| 7 Sixth ward, 7th precinct..... | 267 | 232 | 85 | 140 | 2 | 93 | 122 | 3 | | | |
| 8 Sixth ward, 8th precinct..... | 257 | 230 | 90 | 135 | 2 | 106 | 106 | 6 | | | |
| 9 Sixth ward, 9th precinct..... | 334 | 300 | 119 | 166 | 2 | 147 | 130 | 9 | | | |
| 10 Sixth ward, 10th precinct..... | 367 | 318 | 104 | 193 | 6 | 137 | 144 | 11 | | | |
| 11 Sixth ward, 11th precinct..... | 249 | 225 | 83 | 127 | 4 | 105 | 95 | 9 | | | |
| 12 Sixth ward, 12th precinct..... | 151 | 135 | 57 | 73 | | 63 | 62 | 5 | | | |
| 13 Sixth ward, 13th precinct..... | 291 | 264 | 97 | 150 | 3 | 127 | 111 | 7 | | | |
| | 2777 | 2467 | 783 | 1548 | 20 | 64 | 990 | 1175 | 87 | | |
| 1 Seventh ward, 1st precinct..... | 346 | 345 | 140 | 196 | 3 | 170 | 159 | 2 | | | |
| 2 Seventh ward, 2d precinct..... | 383 | 325 | 171 | 149 | | 216 | 96 | 5 | | | |
| 3 Seventh ward, 3d precinct..... | 483 | 424 | 256 | 167 | | 292 | 123 | | | | |
| 4 Seventh ward, 4th precinct..... | 400 | 346 | 187 | 154 | 1 | 224 | 107 | 4 | | | |
| 5 Seventh ward, 5th precinct..... | 379 | 325 | 143 | 177 | 1 | 179 | 137 | 2 | | | |
| 6 Seventh ward, 6th precinct..... | 487 | 429 | 180 | 243 | 3 | 238 | 174 | 6 | | | |
| 7 Seventh ward, 7th precinct..... | 335 | 299 | 150 | 138 | 4 | 185 | 107 | 3 | | | |
| 8 Seventh ward, 8th precinct..... | 155 | 142 | 62 | 77 | 1 | 85 | 52 | 1 | | | |
| 9 Seventh ward, 9th precinct..... | 414 | 369 | 156 | 208 | 4 | 201 | 156 | 52 | | | |
| | 3282 | 3004 | 1445 | 1509 | 17 | 181 | 1790 | 1110 | 75 | | |

ELECTION RETURNS FOR STATE OFFICERS, 1906.

Rep., Republican; Dem., Democrat; Pro., Prohibitionist; Pub. Own., Public Ownership.

RAMSEY COUNTY—Continued.

| SEC. OF STATE. | | | AUDITOR. | | TREASURER. | | | ATTY. GEN'L. | | CHIEF JUSTICE SUPREME COURT Start, Rep. | CLERK SUPREME COURT. | | RAILROAD AND WAREHOUSE COMMISSIONER | | |
|----------------|-----------------|-----------------|---------------|--------------|----------------|-------------|-----------------|--------------|------------|---|-------------------------|---------------|---|----------------|---------------|
| Schmahl, Rep. | Magnusson, Dem. | Hendricks, Pro. | Iverson, Rep. | Aarnes, Dem. | Dinehart, Rep. | Evans, Dem. | Kolu, Pub. Own. | Young, Rep. | Dwan, Dem. | | Pidgeon, Rep. | Wheaton, Dem. | Staples, Rep. | Schaefer, Dem. | Hieberg, Pro. |
| 40 | 71 | 3 | 49 | 65 | 33 | 77 | 9 | 49 | 67 | 68 | 33 | 81 | 39 | 69 | 2 |
| 82 | 65 | 6 | 88 | 57 | 76 | 68 | 5 | 98 | 52 | 112 | 76 | 70 | 84 | 58 | 6 |
| 56 | 71 | | 56 | 71 | 50 | 77 | | 61 | 67 | 80 | 48 | 80 | 52 | 75 | |
| 89 | 65 | 5 | 93 | 64 | 69 | 77 | 9 | 93 | 62 | 122 | 67 | 83 | 80 | 70 | 5 |
| 40 | 98 | 1 | 43 | 102 | 40 | 98 | 5 | 52 | 89 | 90 | 33 | 107 | 41 | 99 | 1 |
| 108 | 134 | 6 | 110 | 128 | 93 | 136 | 9 | 120 | 125 | 178 | 89 | 147 | 100 | 136 | 5 |
| 80 | 96 | 5 | 84 | 95 | 73 | 96 | 11 | 84 | 91 | 116 | 60 | 110 | 63 | 109 | 2 |
| 106 | 135 | 5 | 133 | 117 | 104 | 134 | 10 | 131 | 114 | 179 | 94 | 139 | 102 | 140 | 4 |
| 58 | 66 | 3 | 72 | 53 | 52 | 67 | 7 | 72 | 48 | 87 | 48 | 65 | 60 | 68 | |
| 42 | 53 | 1 | 51 | 49 | 43 | 53 | 3 | 46 | 51 | 71 | 43 | 55 | 48 | 50 | |
| 40 | 28 | 1 | 37 | 29 | 31 | 34 | 4 | 37 | 29 | 42 | 29 | 33 | 23 | 43 | 2 |
| 145 | 144 | 12 | 150 | 143 | 120 | 161 | 18 | 146 | 147 | 213 | 113 | 172 | 103 | 183 | 6 |
| 107 | 115 | 6 | 123 | 111 | 87 | 123 | 15 | 119 | 106 | 142 | 88 | 123 | 92 | 131 | 5 |
| 62 | 102 | 5 | 72 | 98 | 58 | 107 | 8 | 73 | 94 | 100 | 56 | 110 | 57 | 108 | 2 |
| 1055 | 1243 | 59 | 1161 | 1182 | 929 | 1308 | 113 | 1181 | 1142 | 1590 | 877 | 1376 | 944 | 1339 | 40 |
| 40 | 60 | | 41 | 59 | 29 | 67 | 5 | 43 | 33 | 73 | 29 | 67 | 37 | 62 | 2 |
| 64 | 83 | 4 | 78 | 70 | 57 | 78 | 14 | 71 | 82 | 106 | 60 | 87 | 67 | 79 | 4 |
| 49 | 73 | 1 | 61 | 66 | 53 | 67 | 5 | 60 | 60 | 73 | 46 | 70 | 61 | 68 | 1 |
| 28 | 84 | 1 | 31 | 81 | 26 | 83 | 4 | 34 | 77 | 43 | 34 | 98 | 32 | 75 | 2 |
| 12 | 22 | 1 | 13 | 22 | 11 | 18 | 2 | 11 | 22 | 16 | 8 | 22 | 9 | 22 | 1 |
| 50 | 41 | 1 | 53 | 37 | 46 | 38 | 4 | 52 | 39 | 62 | 40 | 46 | 47 | 43 | 2 |
| 111 | 102 | 2 | 130 | 86 | 108 | 102 | 8 | 121 | 94 | 157 | 97 | 117 | 116 | 94 | 6 |
| 118 | 89 | 6 | 135 | 76 | 107 | 95 | 15 | 139 | 72 | 166 | 101 | 104 | 120 | 92 | 5 |
| 154 | 113 | 18 | 183 | 101 | 149 | 110 | 23 | 177 | 102 | 123 | 140 | 128 | 166 | 115 | 10 |
| 152 | 125 | 10 | 128 | 83 | 150 | 123 | 17 | 173 | 109 | 271 | 145 | 138 | 168 | 117 | 16 |
| 126 | 74 | 8 | 130 | 74 | 112 | 78 | 13 | 136 | 69 | 171 | 110 | 84 | 122 | 81 | 6 |
| 78 | 45 | 5 | 83 | 44 | 73 | 51 | 8 | 89 | 39 | 100 | 70 | 56 | 73 | 56 | 2 |
| 140 | 96 | 6 | 158 | 80 | 138 | 91 | 13 | 100 | 77 | 187 | 118 | 117 | 139 | 92 | 8 |
| 1122 | 1007 | 69 | 1224 | 879 | 1059 | 1001 | 131 | 1267 | 895 | 1548 | 998 | 1134 | 1157 | 996 | 65 |
| 190 | 132 | 7 | 221 | 109 | 185 | 136 | 7 | 212 | 119 | 261 | 177 | 143 | 185 | 135 | 3 |
| 220 | 90 | 4 | 252 | 65 | 235 | 78 | 3 | 250 | 64 | 276 | 215 | 97 | 229 | 80 | 4 |
| 306 | 107 | 3 | 331 | 83 | 310 | 105 | 2 | 330 | 85 | 380 | 286 | 124 | 302 | 109 | 5 |
| 221 | 104 | 11 | 247 | 82 | 228 | 96 | 9 | 251 | 78 | 287 | 224 | 94 | 231 | 92 | 5 |
| 187 | 118 | 8 | 223 | 89 | 198 | 112 | 5 | 214 | 79 | 258 | 187 | 119 | 190 | 118 | 6 |
| 241 | 158 | 10 | 289 | 124 | 258 | 146 | 8 | 299 | 113 | 356 | 237 | 172 | 261 | 149 | 5 |
| 178 | 106 | 7 | 215 | 77 | 185 | 107 | 9 | 178 | 78 | 253 | 186 | 101 | 185 | 103 | |
| 83 | 48 | 4 | 103 | 32 | 93 | 40 | 3 | 95 | 41 | 120 | 82 | 51 | 86 | 43 | 5 |
| 217 | 131 | 10 | 250 | 104 | 218 | 130 | 4 | 244 | 114 | 298 | 205 | 146 | 210 | 140 | 10 |
| 1843 | 994 | 64 | 2131 | 765 | 1910 | 950 | 50 | 2073 | 771 | 2489 | 1799 | 1047 | 1879 | 969 | 43 |

ELECTION RETURNS FOR STATE OFFICERS, 1906.

Rep., Republican; Dem., Democrat; Pro., Prohibitionist; Pub. Own., Public Ownership.

RAMSEY COUNTY—Continued.

| ELECTION DISTRICTS. | Total Names on Register of Electors—Males. | Total Names on Register of Electors—Females. | Total No. of Ballots Cast and Counted—Males. | Total No. of Ballots Cast and Counted—Females. | GOVERNOR. | | | | LIEUT. GOV. | | |
|------------------------------------|--|--|--|--|------------|---------------|---------------|--------------------|----------------|------------------|-----------------|
| | | | | | Cole, Rep. | Johnson, Dem. | Dorsett, Pro. | Lofthus, Pub. Own. | Eberhart, Rep. | Pendergast, Dem. | Lokengaard, Pro |
| St. Paul— | | | | | | | | | | | |
| 1 Eighth ward, 1st precinct..... | 240 | 211 | 83 | 121 | 2 | 2 | 97 | 102 | 2 | | |
| 2 Eighth ward, 2d precinct..... | 197 | 172 | 44 | 122 | 2 | 1 | 50 | 110 | 2 | | |
| 3 Eighth ward, 3d precinct..... | 275 | 245 | 77 | 152 | 1 | 5 | 102 | 120 | 3 | | |
| 4 Eighth ward, 4th precinct..... | 355 | 318 | 116 | 193 | 6 | 6 | 151 | 141 | 5 | | |
| 5 Eighth ward, 5th precinct..... | 384 | 347 | 117 | 217 | 3 | 8 | 155 | 163 | 8 | | |
| 6 Eighth ward, 6th precinct..... | 347 | 318 | 106 | 198 | 3 | 5 | 125 | 169 | 5 | | |
| 7 Eighth ward, 7th precinct..... | 398 | 350 | 110 | 227 | 1 | 5 | 154 | 175 | 4 | | |
| 8 Eighth ward, 8th precinct..... | 391 | 358 | 113 | 226 | 3 | 8 | 144 | 188 | 6 | | |
| 9 Eighth ward, 9th precinct..... | 238 | 211 | 46 | 155 | 2 | 6 | 63 | 137 | 2 | | |
| 10 Eighth ward, 10th precinct..... | 270 | 243 | 55 | 181 | 1 | 6 | 71 | 162 | 3 | | |
| 11 Eighth ward, 11th precinct..... | 279 | 279 | 84 | 187 | 3 | 2 | 121 | 125 | 5 | | |
| 12 Eighth ward, 12th precinct..... | 264 | 246 | 35 | 203 | 1 | 5 | 61 | 171 | 5 | | |
| 13 Eighth ward, 13th precinct..... | 350 | 315 | 97 | 187 | 3 | 21 | 144 | 135 | 11 | | |
| 14 Eighth ward, 14th precinct..... | 252 | 226 | 50 | 166 | 10 | 67 | 138 | 7 | | | |
| 15 Eighth ward, 15th precinct..... | 193 | 168 | 52 | 108 | 4 | 57 | 95 | 4 | | | |
| 16 Eighth ward, 16th precinct..... | 244 | 225 | 56 | 153 | 7 | 5 | 79 | 125 | 3 | | |
| 17 Eighth ward, 17th precinct..... | 357 | 321 | 119 | 191 | 4 | 6 | 148 | 153 | 10 | | |
| | 5034 | 4553 | 1360 | 2987 | 31 | 96 | 1789 | 2409 | 88 | | |
| 1 Ninth ward, 1st precinct..... | 286 | 247 | 97 | 145 | 1 | 2 | 108 | 120 | 2 | | |
| 2 Ninth ward, 2d precinct..... | 286 | 139 | 50 | 83 | 3 | 2 | 59 | 68 | 4 | | |
| 3 Ninth ward, 3d precinct..... | 174 | 141 | 40 | 89 | 2 | 8 | 59 | 68 | 4 | | |
| 4 Ninth ward, 4th precinct..... | 164 | 142 | 50 | 79 | 4 | 5 | 63 | 60 | 6 | | |
| 5 Ninth ward, 5th precinct..... | 155 | 155 | 66 | 78 | 5 | 5 | 64 | 68 | 5 | | |
| 6 Ninth ward, 6th precinct..... | 103 | 103 | 37 | 60 | 5 | 5 | 47 | 46 | 3 | | |
| 7 Ninth ward, 7th precinct..... | 200 | 178 | 36 | 129 | 3 | 9 | 65 | 97 | 5 | | |
| 8 Ninth ward, 8th precinct..... | 239 | 239 | 51 | 178 | 3 | 2 | 73 | 152 | 5 | | |
| 9 Ninth ward, 9th precinct..... | 205 | 173 | 56 | 109 | 2 | 3 | 71 | 84 | 6 | | |
| 10 Ninth ward, 10th precinct..... | 135 | 118 | 35 | 75 | 2 | 5 | 36 | 63 | 3 | | |
| 11 Ninth ward, 11th precinct..... | 299 | 273 | 75 | 189 | 4 | 3 | 104 | 147 | 10 | | |
| 12 Ninth ward, 12th precinct..... | 117 | 101 | 24 | 76 | 1 | 31 | 65 | | | | |
| 13 Ninth ward, 13th precinct..... | 131 | 123 | 42 | 75 | 1 | 4 | 53 | 57 | 5 | | |
| | 2358 | 2132 | 659 | 1365 | 30 | 54 | 825 | 1101 | 88 | | |
| 1 Tenth ward, 1st precinct..... | 322 | 296 | 123 | 141 | 18 | 9 | 153 | 97 | 27 | | |
| 2 Tenth ward, 2d precinct..... | 294 | 296 | 98 | 120 | 28 | 2 | 137 | 75 | 49 | | |
| 3 Tenth ward, 3d precinct..... | 310 | 277 | 109 | 147 | 8 | 4 | 137 | 103 | 13 | | |
| 4 Tenth ward, 4th precinct..... | 243 | 223 | 88 | 124 | 8 | 2 | 122 | 74 | 24 | | |
| 5 Tenth ward, 5th precinct..... | 151 | 135 | 33 | 94 | 2 | 2 | 57 | 56 | 9 | | |
| | 1320 | 1200 | 451 | 632 | 74 | 19 | 606 | 465 | 122 | | |

ELECTION RETURNS FOR STATE OFFICERS, 1906.

Rep., Republican; Dem., Democrat; Pro., Prohibitionist; Pub. Own., Public Ownership.

RAMSEY COUNTY—Continued.

| SEC. OF STATE. | | | AUDITOR. | | TREASURER. | | | ATTY. GEN'L. | | CHIEF JUSTICE SUPREME COURT Start, Rep. | CLERK SUPREME COURT. | | RAILROAD AND WAREHOUSE COMMISSIONER | | |
|----------------|-----------------|-----------------|---------------|--------------|----------------|-------------|-----------------|--------------|------------|--|----------------------|---------------|-------------------------------------|----------------|---------------|
| Schmahl, Rep. | Magnusson, Dem. | Hendricks, Pro. | Iverson, Rep. | Aarnes, Dem. | Dinehart, Rep. | Evans, Dem. | Kolu, Pub. Own. | Young, Rep. | Dwan, Dem. | | Pidgeon, Rep. | Wheaton, Dem. | Staples, Rep. | Schaefer, Dem. | Hieberg, Pro. |
| 115 | 81 | 3 | 121 | 74 | 103 | 84 | 8 | 126 | 72 | 157 | 99 | 97 | 101 | 92 | 4 |
| 59 | 98 | 3 | 73 | 85 | 55 | 101 | 6 | 76 | 85 | 118 | 53 | 110 | 56 | 101 | 5 |
| 109 | 112 | 7 | 135 | 92 | 115 | 99 | 9 | 134 | 92 | 102 | 103 | 109 | 104 | 110 | 5 |
| 162 | 129 | 4 | 181 | 113 | 147 | 134 | 15 | 183 | 110 | 194 | 145 | 141 | 136 | 146 | 4 |
| 171 | 150 | 7 | 205 | 122 | 171 | 138 | 10 | 201 | 127 | 254 | 166 | 154 | 176 | 139 | 10 |
| 142 | 145 | 6 | 166 | 133 | 138 | 138 | 17 | 169 | 124 | 231 | 129 | 150 | 140 | 140 | 10 |
| 74 | 158 | 2 | 186 | 137 | 159 | 154 | 13 | 187 | 140 | 256 | 155 | 161 | 154 | 159 | 8 |
| 168 | 160 | 7 | 187 | 143 | 154 | 163 | 16 | 190 | 139 | 242 | 146 | 170 | 144 | 171 | 5 |
| 71 | 126 | 2 | 83 | 111 | 67 | 118 | 9 | 94 | 101 | 138 | 68 | 124 | 77 | 118 | |
| 76 | 154 | 4 | 78 | 146 | 63 | 145 | 17 | 75 | 155 | 145 | 66 | 164 | 72 | 162 | 2 |
| 121 | 125 | 10 | 142 | 111 | 130 | 118 | 12 | 154 | 98 | 193 | 131 | 118 | 122 | 122 | 10 |
| 72 | 156 | 6 | 77 | 157 | 67 | 160 | 11 | 93 | 140 | 153 | 59 | 168 | 56 | 183 | 1 |
| 147 | 120 | 22 | 171 | 118 | 145 | 117 | 29 | 170 | 114 | 209 | 145 | 130 | 149 | 125 | 10 |
| 87 | 118 | 7 | 171 | 118 | 145 | 117 | 20 | 95 | 110 | 150 | 79 | 128 | 80 | 125 | 5 |
| 67 | 85 | 7 | 87 | 115 | 73 | 126 | 12 | 81 | 73 | 107 | 62 | 86 | 62 | 83 | 5 |
| 94 | 113 | 2 | 89 | 112 | 80 | 114 | 10 | 95 | 103 | 150 | 75 | 121 | 77 | 124 | 3 |
| 161 | 128 | 17 | 200 | 112 | 167 | 119 | 21 | 202 | 103 | 240 | 157 | 140 | 162 | 128 | 15 |
| 1896 | 2158 | 112 | 2260 | 1953 | 1903 | 2111 | 222 | 2325 | 1886 | 3099 | 1837 | 2271 | 1868 | 2228 | 102 |
| 125 | 101 | 3 | 142 | 86 | 124 | 94 | 9 | 134 | 91 | 177 | 115 | 105 | 121 | 98 | 3 |
| 71 | 54 | 6 | 83 | 48 | 73 | 51 | 7 | 82 | 46 | 106 | 72 | 61 | 75 | 47 | 7 |
| 54 | 68 | 3 | 65 | 59 | 53 | 68 | 14 | 67 | 63 | 99 | 57 | 69 | 59 | 66 | 5 |
| 70 | 50 | 5 | 77 | 45 | 66 | 49 | 11 | 74 | 46 | 96 | 64 | 52 | 62 | 52 | 10 |
| 67 | 68 | 5 | 80 | 61 | 70 | 67 | 7 | 76 | 65 | 98 | 62 | 68 | 69 | 67 | 6 |
| 43 | 49 | 3 | 57 | 43 | 47 | 38 | 10 | 54 | 38 | 70 | 45 | 48 | 48 | 42 | 5 |
| 63 | 89 | 5 | 83 | 79 | 64 | 86 | 17 | 82 | 79 | 120 | 65 | 95 | 70 | 91 | 6 |
| 82 | 135 | 10 | 87 | 135 | 75 | 144 | 11 | 98 | 128 | 141 | 72 | 150 | 75 | 138 | 6 |
| 72 | 77 | 12 | 78 | 81 | 71 | 74 | 15 | 82 | 77 | 102 | 69 | 78 | 78 | 71 | 5 |
| 41 | 56 | 7 | 53 | 44 | 46 | 49 | 13 | 54 | 46 | 66 | 43 | 59 | 50 | 52 | 6 |
| 120 | 132 | 7 | 135 | 119 | 114 | 139 | 13 | 139 | 116 | 178 | 109 | 140 | 105 | 141 | 6 |
| 38 | 53 | | 42 | 49 | 29 | 58 | 6 | 39 | 52 | 67 | 25 | 66 | 38 | 53 | |
| 51 | 56 | 5 | 64 | 48 | 57 | 52 | 7 | 63 | 51 | 82 | 53 | 57 | 53 | 53 | 6 |
| 897 | 988 | 71 | 1046 | 897 | 889 | 969 | 140 | 1044 | 898 | 1402 | 851 | 1048 | 903 | 971 | 75 |
| 156 | 83 | 35 | 189 | 68 | 171 | 68 | 24 | 196 | 62 | 216 | 169 | 84 | 155 | 76 | 37 |
| 139 | 61 | 57 | 199 | 47 | 168 | 66 | 11 | 197 | 47 | 223 | 168 | 66 | 147 | 51 | 52 |
| 129 | 103 | 22 | 156 | 90 | 143 | 94 | 16 | 167 | 76 | 202 | 150 | 94 | 142 | 84 | 20 |
| 130 | 64 | 23 | 156 | 60 | 151 | 55 | 9 | 167 | 46 | 186 | 148 | 62 | 139 | 53 | 25 |
| 53 | 60 | 8 | 74 | 45 | 58 | 54 | 8 | 73 | 43 | 79 | 60 | 51 | 52 | 50 | 11 |
| 607 | 371 | 145 | 774 | 310 | 691 | 337 | 68 | 800 | 274 | 906 | 695 | 357 | 635 | 314 | 145 |

ELECTION RETURNS FOR STATE OFFICERS, 1906.

Rep., Republican; Dem., Democrat; Pro., Prohibitionist; Pub. Own., Public Ownership.

RAMSEY COUNTY—Continued.

| ELECTION DISTRICTS. | Total Names on Register of Electors—Males. | Total Names on Register of Electors—Females. | Total No. of Ballots Cast and Counted—Males. | Total No. of Ballots Cast and Counted—Females. | GOVERNOR. | | | | LIEUT. GOV. | | |
|------------------------------------|--|--|--|--|------------|---------------|---------------|--------------------|----------------|------------------|-------------------|
| | | | | | Cole, Rep. | Johnson, Dem. | Dorsett, Pro. | Lofthus, Pub. Own. | Eberhart, Rep. | Pendergast, Dem. | Lokenagaard, Pro. |
| St. Paul— | | | | | | | | | | | |
| 1 Eleventh ward, 1st precinct..... | 164 | 151 | 50 | 89 | 3 | 4 | 67 | 65 | 10 | | |
| 2 Eleventh ward, 2d precinct..... | 285 | 253 | 107 | 140 | 3 | 2 | 136 | 100 | 9 | | |
| 3 Eleventh ward, 3d precinct..... | 444 | 392 | 182 | 203 | 4 | 2 | 239 | 131 | 15 | | |
| 4 Eleventh ward, 4th precinct..... | 264 | 243 | 85 | 150 | 6 | 2 | 115 | 113 | 10 | | |
| 5 Eleventh ward, 5th precinct..... | 59 | 59 | 12 | 45 | | 1 | 15 | 40 | 1 | | |
| | 1216 | 1068 | 436 | 627 | 16 | 11 | 572 | 449 | 45 | | |
| District No. 1—West of Hice St.— | | | | | | | | | | | |
| 1 New Brighton..... | 88 | 86 | 41 | 43 | 1 | | 47 | 32 | 1 | | |
| 2 Mounds View..... | 223 | 223 | 90 | 116 | 5 | 1 | 129 | 70 | 8 | | |
| 3 Rose Town..... | 335 | 303 | 83 | 201 | 1 | 5 | 140 | 123 | 9 | | |
| | 646 | 612 | 214 | 360 | 7 | 6 | 316 | 225 | 18 | | |
| District No. 2—East of Rice St.— | | | | | | | | | | | |
| 1 North St. Paul..... | 250 | 250 | 71 | 168 | 2 | 2 | 123 | 101 | 5 | | |
| 2 New Canada..... | 318 | 263 | 107 | 141 | 4 | | 139 | 96 | 8 | | |
| 3 White Bear Town..... | 258 | 253 | 113 | 129 | 5 | 3 | 135 | 96 | 9 | | |
| 4 White Bear Village..... | 297 | 297 | 110 | 177 | | 1 | 144 | 131 | 7 | | |
| | 1123 | 1065 | 401 | 615 | 11 | 6 | 541 | 424 | 29 | | |
| Grand totals..... | 29640 | 26578 | 8862 | 16561 | 307 | 442 | 11756 | 12413 | 865 | | |

ELECTION RETURNS FOR STATE OFFICERS, 1906.

Rep., Republican; Dem., Democrat; Pro., Prohibitionist; Pub. Own., Public Ownership.

RAMSEY COUNTY—Continued.

| SEC. OF STATE. | | | AUDITOR. | | TREASURER. | | | ATTY. GEN'L. | | CHIEF JUSTICE SUPREME COURT Start, Rep. | CLERK SUPREME COURT. | | RAILROAD AND WAREHOUSE COMMISSIONER | | |
|----------------|-----------------|-----------------|---------------|--------------|----------------|-------------|-----------------|--------------|------------|---|----------------------------|---------------|---|----------------|---------------|
| Schmahl, Rep. | Magnusson, Dem. | Hendricks, Pro. | Iverson, Rep. | Aarnes, Dem. | Dinchart, Rep. | Evans, Dem. | Kolu, Pub. Own. | Young, Rep. | Dwan, Dem. | | Pidgeon, Rep. | Wheaton, Dem. | Staples, Rep. | Schaefer, Dem. | Hieberg, Pro. |
| 71 | 63 | 10 | 89 | 53 | 75 | 50 | 11 | 87 | 49 | 111 | 81 | 51 | 71 | 54 | 12 |
| 142 | 87 | 12 | 169 | 66 | 147 | 86 | 8 | 169 | 89 | 190 | 135 | 101 | 148 | 85 | 13 |
| 258 | 109 | 16 | 294 | 87 | 264 | 107 | 6 | 293 | 83 | 385 | 245 | 124 | 249 | 114 | 14 |
| 112 | 109 | 14 | 140 | 95 | 132 | 98 | 5 | 136 | 96 | 182 | 125 | 102 | 128 | 97 | 14 |
| 21 | 37 | | 21 | 36 | 15 | 42 | 1 | 20 | 35 | 36 | 15 | 40 | 19 | 37 | 1 |
| 604 | 405 | 52 | 713 | 337 | 633 | 383 | 31 | 705 | 332 | 874 | 601 | 418 | 610 | 337 | 54 |
| 54 | 21 | 3 | 54 | 21 | 53 | 23 | | 58 | 22 | 73 | 57 | 24 | 50 | 23 | |
| 129 | 68 | 9 | 150 | 00 | 133 | 64 | 8 | 147 | 59 | 180 | 133 | 70 | 138 | 62 | 6 |
| 150 | 112 | 15 | 180 | 89 | 171 | 101 | 9 | 192 | 79 | 223 | 161 | 103 | 159 | 101 | 6 |
| 333 | 201 | 27 | 384 | 170 | 357 | 188 | 17 | 397 | 160 | 476 | 351 | 197 | 347 | 186 | 12 |
| 130 | 93 | 7 | 153 | 75 | 131 | 88 | 7 | 157 | 72 | 176 | 123 | 95 | 117 | 98 | 9 |
| 149 | 85 | 12 | 163 | 79 | 149 | 82 | 13 | 163 | 80 | 212 | 151 | 82 | 137 | 84 | 10 |
| 123 | 86 | 8 | 151 | 86 | 137 | 94 | 4 | 148 | 84 | 208 | 139 | 87 | 130 | 92 | 10 |
| 149 | 126 | 9 | 175 | 108 | 150 | 122 | 5 | 171 | 111 | 237 | 149 | 128 | 152 | 118 | 9 |
| 551 | 390 | 36 | 642 | 348 | 567 | 386 | 29 | 639 | 347 | 833 | 562 | 392 | 536 | 392 | 36 |
| 12389 | 11840 | 971 | 14794 | 9636 | 12702 | 10779 | 1200 | 14847 | 9509 | 18844 | 12188 | 11631 | 12502 | 10958 | 987 |

ELECTION RETURNS FOR STATE OFFICERS, 1906.

Rep., Republican; Dem., Democrat; Pro., Prohibitionist; Pub. Own., Public Ownership.

RED LAKE COUNTY.

| ELECTION DISTRICTS. | Total Names on Register of Electors—Males. | Total Names on Register of Electors—Females. | Total No. of Ballots Cast and Counted—Males. | Total No. of Ballots Cast and Counted—Females. | GOVERNOR. | | | | LIEUT. GOV. | | |
|--|--|--|--|--|------------|---------------|---------------|--------------------|----------------|--------------------|-------------------|
| | | | | | Cole, Rep. | Johnson, Dem. | Dorsett, Pro. | Lofthus, Pub. Own. | Eberhart, Rep. | Pendersgaard, Dem. | Lokenagaard, Pro. |
| 1 Black River..... | 80 | 16 | 60 | 16 | 10 | 46 | | 2 | 25 | 24 | 14 |
| 2 Bray | 30 | 7 | 28 | | 8 | 16 | | 1 | 19 | 3 | |
| 3 Clover Leaf..... | 72 | 6 | 46 | 6 | 21 | 16 | 1 | 1 | 26 | 7 | 5 |
| 4 Deer Park..... | 80 | 1 | 50 | 1 | 20 | 27 | | 2 | 25 | 13 | 11 |
| 5 Emardville | 44 | 4 | 33 | 4 | 3 | 25 | 1 | 4 | 4 | 20 | 6 |
| 6 Equality | 74 | 14 | 58 | | 21 | 33 | 1 | | 20 | 22 | 10 |
| 7 Garnes | 64 | 6 | 46 | 5 | 5 | 40 | | 1 | 13 | 16 | 16 |
| 8 Gervais | 58 | 14 | 58 | 14 | 4 | 48 | | 2 | 16 | 32 | 2 |
| 9 Goodridge | 55 | 10 | 31 | 2 | 6 | 24 | | | 10 | 17 | 3 |
| 10 Highland | 56 | 10 | 55 | 10 | 11 | 26 | 2 | 11 | 18 | 17 | 15 |
| 11 Keatha | 62 | 3 | 55 | 3 | 18 | 34 | 1 | | 23 | 14 | 10 |
| 12 Lake Pleasant..... | 54 | 24 | 54 | 24 | 14 | 37 | | | 19 | 24 | |
| 13 Lambert | 105 | 39 | 77 | 39 | 45 | 28 | 1 | | 55 | 19 | 1 |
| 14 Louisville | 84 | 19 | 69 | 19 | 16 | 47 | 1 | 4 | 26 | 31 | 6 |
| 15 Mayfield | 43 | 9 | 43 | 9 | 13 | 25 | 1 | 1 | 16 | 8 | 14 |
| 16 Norden | 86 | 17 | 70 | 17 | 12 | 42 | 6 | 7 | 28 | 9 | 27 |
| 17 North | 82 | 9 | 82 | 9 | 32 | 41 | 3 | 2 | 46 | 19 | 5 |
| 18 Numedal | 28 | 2 | 24 | 2 | 4 | 18 | 1 | 1 | 5 | 12 | 7 |
| 19 Polk Centre..... | 72 | 10 | 72 | 10 | 12 | 56 | 1 | | 45 | 14 | 3 |
| 20 Poplar River..... | 83 | 12 | 83 | 12 | 43 | 35 | | | 50 | 22 | 4 |
| 21 Red Lake Falls Township..... | 69 | 13 | 63 | 13 | 12 | 48 | 1 | | 21 | 36 | |
| 22 River Falls..... | 61 | | 49 | | 8 | 36 | 1 | 4 | 24 | 9 | 6 |
| 23 Rocksbury | 127 | 30 | 90 | 30 | 16 | 69 | 3 | 8 | 33 | 37 | 18 |
| 24 Sanders | 76 | 11 | 64 | 11 | 14 | 38 | 1 | 8 | 33 | 20 | 6 |
| 25 Silvertown | 53 | 1 | 51 | 1 | 16 | 25 | 2 | 4 | 30 | 10 | 4 |
| 26 Smiley | 53 | | 53 | | 9 | 39 | 1 | 3 | 25 | 13 | 9 |
| 27 Terrebonne | 112 | 49 | 76 | 49 | 12 | 64 | | | 20 | 49 | |
| 28 Wyandotte | 72 | 1 | 52 | 1 | 12 | 36 | 1 | 2 | 24 | 21 | 4 |
| 29 Village of Plummer..... | 29 | 14 | 29 | 14 | 9 | 18 | | 1 | 19 | 5 | 4 |
| 30 Village of St. Hilaire..... | 129 | 88 | 129 | 88 | 52 | 49 | 3 | 17 | 70 | 28 | 10 |
| City of Red Lake Falls— | | | | | | | | | | | |
| 31 First ward..... | 102 | 85 | 102 | 85 | 16 | 78 | 1 | 2 | 26 | 52 | 3 |
| 32 Second ward..... | 116 | 69 | 116 | 69 | 30 | 75 | 2 | 1 | 37 | 48 | 4 |
| 33 Third ward..... | 190 | 155 | 175 | 155 | 47 | 117 | 3 | 2 | 70 | 71 | 4 |
| City of Thief River Falls— | | | | | | | | | | | |
| 34 First ward..... | 426 | 165 | 426 | 163 | 121 | 235 | 11 | 22 | 206 | 103 | 36 |
| 35 Second ward..... | 144 | 65 | 144 | 64 | 34 | 95 | 2 | 5 | 56 | 59 | 5 |
| 36 Third ward..... | 231 | 105 | 231 | 105 | 62 | 132 | 5 | 9 | 108 | 60 | 17 |
| 37 Election Dist. of Twp. 153, R. 39.. | 44 | 14 | 16 | 2 | 8 | 8 | | 1 | 10 | 2 | 3 |
| 38 Election Dist. of Twp. 154, R. 39.. | 21 | | 21 | | 7 | 9 | 2 | 2 | 14 | 1 | 6 |
| Totals | 3322 | 1087 | 2985 | 1052 | 803 | 1833 | 50 | 130 | 1312 | 967 | 288 |

ELECTION RETURNS FOR STATE OFFICERS, 1906.

Rep., Republican; Dem., Democrat; Pro., Prohibitionist; Pub. Own., Public Ownership.

RED LAKE COUNTY.

| SEC. OF STATE. | | | AUDITOR. | | TREASURER. | | | ATTY. GEN'L. | | CHIEF JUSTICE SUPREME COURT Start, Rep. | CLERK SUPREME COURT. | | RAILROAD AND WAREHOUSE COMMISSIONER | | |
|----------------|-----------------|-----------------|---------------|--------------|----------------|-------------|-----------------|--------------|------------|--|----------------------|---------------|-------------------------------------|----------------|---------------|
| Schmahl, Rep. | Magnusson, Dem. | Hendricks, Pro. | Iverson, Rep. | Aarnes, Dem. | Dinehart, Rep. | Evans, Dem. | Kolu, Pub. Own. | Young, Rep. | Dwan, Dem. | | Pidgeon, Rep. | Wheaton, Dem. | Staples, Rep. | Schaefer, Dem. | Hieberg, Pro. |
| 19 | 34 | 1 | 29 | 23 | 28 | 22 | 3 | 31 | 23 | 41 | 24 | 27 | 27 | 22 | 28 |
| 8 | 17 | | 22 | 3 | 16 | 8 | 2 | 22 | 3 | 23 | 10 | 9 | 19 | 4 | 2 |
| 24 | 13 | 3 | 32 | 8 | 28 | 10 | 3 | 32 | 7 | 33 | 28 | 8 | 25 | 7 | 3 |
| 25 | 16 | 8 | 39 | 9 | 31 | 13 | 4 | 40 | 8 | 45 | 30 | 16 | 21 | 14 | 6 |
| 9 | 19 | 4 | 12 | 19 | 8 | 19 | 4 | 12 | 19 | 21 | 11 | 18 | 10 | 17 | 4 |
| 22 | 21 | 6 | 37 | 15 | 29 | 16 | 4 | 34 | 15 | 44 | 31 | 21 | 28 | 14 | 7 |
| 15 | 23 | 7 | 38 | 7 | 33 | 12 | 1 | 34 | 11 | 41 | 29 | 13 | 29 | 8 | 7 |
| 14 | 35 | 1 | 20 | 27 | 16 | 32 | 2 | 21 | 28 | 35 | 18 | 29 | 16 | 28 | 2 |
| 14 | 13 | 1 | 22 | 7 | 15 | 15 | | 17 | 11 | 22 | 17 | 11 | 15 | 13 | |
| 22 | 13 | 12 | 31 | 12 | 19 | 12 | 16 | 29 | 14 | 29 | 25 | 14 | 21 | 10 | 16 |
| 30 | 13 | 5 | 40 | 9 | 37 | 11 | 2 | 38 | 9 | 43 | 39 | 7 | 32 | 13 | 3 |
| 16 | 27 | 1 | 17 | 28 | 17 | 25 | | 18 | 24 | 28 | 18 | 24 | 14 | 28 | 1 |
| 55 | 15 | 4 | 58 | 15 | 57 | 16 | 1 | 56 | 17 | 65 | 54 | 15 | 53 | 13 | 1 |
| 28 | 34 | 3 | 37 | 25 | 31 | 28 | 4 | 36 | 28 | 48 | 34 | 26 | 31 | 29 | 2 |
| 19 | 17 | 2 | 28 | 11 | 24 | 8 | 5 | 26 | 11 | 29 | 20 | 14 | 17 | 10 | 4 |
| 24 | 21 | 18 | 48 | 15 | 35 | 10 | 14 | 46 | 13 | 50 | 35 | 22 | 31 | 10 | 22 |
| 43 | 25 | 5 | 54 | 17 | 47 | 15 | 11 | 57 | 15 | 63 | 50 | 19 | 49 | 16 | 6 |
| 5 | 13 | 5 | 15 | 9 | 7 | 13 | 4 | 12 | 12 | 20 | 8 | 16 | 5 | 11 | 8 |
| 29 | 34 | 1 | 50 | 16 | 36 | 27 | 1 | 52 | 13 | 62 | 38 | 24 | 44 | 15 | 5 |
| 55 | 16 | 6 | 60 | 16 | 54 | 20 | 1 | 59 | 15 | 62 | 50 | 15 | 54 | 15 | |
| 19 | 35 | 1 | 21 | 36 | 24 | 34 | | 23 | 35 | 36 | 25 | 32 | 21 | 35 | 1 |
| 15 | 19 | 5 | 32 | 6 | 24 | 12 | 4 | 30 | 6 | 31 | 25 | 12 | 19 | 12 | 5 |
| 34 | 41 | 8 | 59 | 25 | 40 | 35 | 12 | 54 | 25 | 69 | 43 | 32 | 41 | 28 | 8 |
| 30 | 25 | 3 | 43 | 12 | 26 | 23 | 9 | 39 | 17 | 52 | 32 | 18 | 32 | 18 | 5 |
| 27 | 13 | 5 | 36 | 10 | 33 | 8 | 5 | 36 | 10 | 42 | 35 | 10 | 31 | 9 | 4 |
| 24 | 16 | 6 | 40 | 8 | 30 | 11 | 7 | 41 | 6 | 43 | 33 | 9 | 30 | 14 | 4 |
| 24 | 47 | | 29 | 42 | 23 | 46 | 2 | 26 | 44 | 48 | 22 | 48 | 23 | 46 | 2 |
| 20 | 21 | 7 | 35 | 15 | 27 | 20 | 4 | 36 | 12 | 45 | 29 | 15 | 26 | 14 | 6 |
| 21 | 3 | 4 | 24 | 2 | 22 | 2 | 4 | 24 | 2 | 24 | 24 | 3 | 20 | 4 | 2 |
| 71 | 29 | 7 | 86 | 21 | 75 | 22 | 21 | 82 | 22 | 92 | 80 | 22 | 69 | 21 | 12 |
| 33 | 50 | | 37 | 47 | 32 | 50 | 3 | 41 | 39 | 52 | 30 | 46 | 31 | 47 | 2 |
| 41 | 45 | 2 | 37 | 48 | 40 | 40 | 4 | 40 | 44 | 47 | 29 | 49 | 35 | 40 | 2 |
| 69 | 67 | 5 | 81 | 62 | 76 | 60 | 5 | 77 | 66 | 100 | 65 | 69 | 68 | 66 | 3 |
| 300 | 114 | 23 | 241 | 93 | 219 | 89 | 33 | 244 | 92 | 252 | 208 | 100 | 297 | 92 | 22 |
| 64 | 47 | 4 | 71 | 44 | 62 | 49 | 7 | 72 | 42 | 84 | 58 | 47 | 64 | 46 | 3 |
| 99 | 73 | 16 | 131 | 56 | 115 | 56 | 15 | 128 | 53 | 142 | 112 | 62 | 108 | 49 | 20 |
| 10 | 4 | 2 | 13 | 1 | 11 | 3 | 2 | 14 | 2 | 16 | 10 | 3 | 9 | 4 | 3 |
| 12 | 3 | 6 | 20 | 1 | 16 | 1 | 4 | 19 | 2 | 21 | 18 | 2 | 15 | 3 | 3 |
| 1280 | 1071 | 197 | 1723 | 818 | 1459 | 893 | 223 | 1698 | 814 | 2000 | 1453 | 925 | 1388 | 843 | 209 |

ELECTION RETURNS FOR STATE OFFICERS, 1906.

Rep., Republican; Dem., Democrat; Pro., Prohibitionist; Pub. Own., Public Ownership.

REDWOOD COUNTY.

| ELECTION DISTRICTS. | Total Names on Register of Electors—Males. | Total Names on Register of Electors—Females. | Total No. of Ballots Cast and Counted—Males. | Total No. of Ballots Cast and Counted—Females. | GOVERNOR. | | | | LIEUT. GOV. | | |
|---------------------------------------|--|--|--|--|------------|---------------|---------------|--------------------|----------------|------------------|------------------|
| | | | | | Cole, Rep. | Johnson, Dem. | Dorsett, Pro. | Lofthus, Pub. Own. | Eberhart, Rep. | Pendergast, Dem. | Lokengaard, Pro. |
| 1 Brookville | 113 | 1 | 46 | | 16 | 27 | 1 | | 29 | 14 | 1 |
| 2 Charlestown | 132 | | 69 | | 25 | 42 | | 3 | 33 | 21 | 6 |
| 3 Delhi | 63 | | 63 | | 18 | 37 | 6 | | 20 | 29 | 10 |
| 4 Gales | 85 | 5 | 54 | | 10 | 44 | | | 33 | 18 | 2 |
| 5 Granite Rock | 96 | | 56 | | 25 | 31 | | | 32 | 24 | |
| 6 Honner | 55 | | 55 | | 19 | 33 | 1 | 1 | 27 | 18 | 2 |
| 7 Johnsonville | 70 | 10 | 40 | | 22 | 18 | | | 35 | 3 | 1 |
| 8 Kintire | 48 | | 48 | | 21 | 25 | 1 | | 32 | 12 | |
| 9 Lamberton | 134 | 9 | 70 | | 24 | 46 | 2 | | 33 | 26 | |
| 10 Morgan | 110 | 1 | 65 | 1 | 28 | 36 | | | 39 | 20 | 2 |
| 11 New Avon | 110 | 6 | 42 | | 22 | 14 | 5 | | 30 | 7 | 5 |
| 12 North Hero | 53 | | 53 | | 11 | 42 | | | 23 | 29 | 1 |
| 13 Paxton | 105 | | 45 | | 18 | 23 | 3 | | 26 | 13 | 3 |
| 14 Redwood Falls | 35 | | 35 | | 7 | 20 | 2 | | 15 | 12 | 3 |
| 15 Sherman | 20 | | 20 | | 6 | 13 | | | 13 | 7 | |
| 16 Sheridan | 49 | | 49 | | 16 | 33 | | | 23 | 22 | |
| 17 Springdale | 46 | | 46 | | 20 | 23 | 1 | | 31 | 11 | 1 |
| 18 Sundown | 121 | 5 | 42 | | 20 | 17 | 4 | | 23 | 7 | 10 |
| 19 Swedes Forest | 69 | | 39 | | 20 | 19 | | | 33 | 4 | 1 |
| 20 Three Lakes | 30 | | 30 | | 10 | 20 | | | 13 | 17 | |
| 21 Underwood | 28 | | 28 | | 17 | 10 | | | 21 | 3 | |
| 22 Vail | 76 | 27 | 47 | | 14 | 31 | 1 | | 15 | 30 | 1 |
| 23 Vesta | 99 | 9 | 49 | | 14 | 33 | 1 | | 15 | 21 | 3 |
| 24 Waterbury | 112 | 10 | 38 | 2 | 12 | 24 | 1 | 1 | 27 | 8 | 1 |
| 25 Westline | 49 | | 49 | | 17 | 29 | | | 28 | 16 | |
| 26 Willow Lake | 48 | | 48 | | 11 | 36 | | | 15 | 31 | |
| 27 Belview Village | 49 | | 49 | | 13 | 34 | | 1 | 24 | 17 | 5 |
| 28 Clements Village | 22 | | 22 | | 11 | 10 | | | 11 | 8 | |
| 29 Delhi Village | 27 | | 27 | | 12 | 14 | 1 | | 13 | 9 | 3 |
| 30 Lamberton Village | 137 | | 137 | | 51 | 81 | 4 | | 72 | 53 | 4 |
| 31 Lucan Village | 23 | 10 | 23 | | 11 | 9 | | | 14 | 6 | |
| 32 Morgan Village | 130 | | 130 | | 47 | 80 | 1 | | 64 | 55 | 3 |
| 33 Milroy Village | 38 | | 38 | | 16 | 22 | | | 23 | 10 | 1 |
| 34 Revere Village | 35 | | 35 | 1 | 17 | 18 | | | 19 | 12 | 2 |
| 35 Sanborn Village | 127 | 4 | 100 | 2 | 43 | 51 | | | 55 | 33 | |
| 36 Seaforth Village | 32 | | 32 | | 12 | 20 | 1 | | 23 | 8 | |
| 37 Vesta Village | 68 | 21 | 48 | | 21 | 27 | | | 31 | 13 | |
| 38 Wabasso Village | 75 | | 75 | | 31 | 44 | | | 40 | 29 | 2 |
| 39 Wanda Village | 28 | | 28 | | 4 | 18 | | | 8 | 11 | |
| 40 Walnut Grove | 92 | 7 | 83 | | 30 | 38 | 4 | | 50 | 18 | 4 |
| 41 Redwood Falls City, 1st Ward | 226 | | 175 | | 68 | 94 | 9 | 1 | 85 | 56 | 15 |
| 42 2nd Ward | 217 | 101 | 175 | 1 | 87 | 71 | 12 | 1 | 106 | 42 | 12 |
| Totals | 3242 | 227 | 2403 | 7 | 926 | 1363 | 61 | 8 | 1311 | 509 | 108 |

ELECTION RETURNS FOR STATE OFFICERS, 1906.

Rep., Republican; Dem., Democrat; Pro., Prohibitionist; Pub. Own., Public Ownership.

REDWOOD COUNTY.

| SEC. OF STATE. | | | AUDITOR. | | TREASURER. | | | ATTY. GEN'L. | | CHIEF JUSTICE COURT SUPREME COURT Start, Rep. | CLERK SUPREME COURT. | | RAILROAD AND WAREHOUSE COMMISSIONER | | |
|----------------|-----------------|-----------------|---------------|--------------|----------------|-------------|-----------------|--------------|------------|---|----------------------|---------------|-------------------------------------|----------------|---------------|
| Schmahl, Rep. | Magnusson, Dem. | Hendricks, Pro. | Iverson, Rep. | Aarnes, Dem. | Dinehart, Rep. | Evans, Dem. | Kohn, Pub. Own. | Young, Rep. | Dwan, Dem. | | Pidgeon, Rep. | Wheaton, Dem. | Staples, Rep. | Schaefer, Dem. | Hieberg, Pro. |
| 27 | 14 | | 34 | 8 | 30 | 7 | 1 | 84 | 7 | 37 | 27 | 10 | 30 | 10 | |
| 37 | 20 | | 35 | 22 | 31 | 28 | | 35 | 25 | 51 | 35 | 23 | 33 | 23 | 1 |
| 20 | 33 | | 37 | 22 | 33 | 24 | | 41 | 19 | 43 | 34 | 21 | 28 | 21 | 0 |
| 28 | 23 | | 38 | 13 | 29 | 23 | | 40 | 13 | 49 | 37 | 15 | 36 | 12 | |
| 28 | 27 | | 38 | 22 | 30 | 24 | | 35 | 20 | 45 | 33 | 21 | 27 | 25 | |
| 24 | 26 | | 34 | 18 | 28 | 18 | | 36 | 11 | 38 | 34 | 15 | 27 | 22 | 2 |
| 27 | 11 | | 37 | 1 | 34 | 5 | 1 | 36 | 2 | 37 | 35 | 2 | 34 | 7 | 1 |
| 29 | 14 | | 41 | 6 | 35 | 8 | | 41 | 6 | 42 | 34 | 7 | 35 | 7 | 1 |
| 31 | 31 | | 32 | 26 | 33 | 28 | | 35 | 15 | 40 | 27 | 30 | 34 | 26 | 3 |
| 34 | 25 | | 44 | 17 | 36 | 23 | | 41 | 21 | 55 | 43 | 14 | 34 | 24 | |
| 26 | 10 | | 31 | 6 | 32 | 8 | 1 | 34 | 6 | 35 | 32 | 7 | 29 | 5 | 5 |
| 22 | 29 | | 28 | 25 | 24 | 28 | 1 | 27 | 26 | 35 | 24 | 23 | 24 | 27 | 1 |
| 21 | 16 | | 30 | 11 | 27 | 12 | 1 | 31 | 10 | 34 | 25 | 14 | 26 | 9 | 3 |
| 11 | 22 | | 22 | 12 | 18 | 16 | | 23 | 12 | 25 | 16 | 14 | 18 | 15 | 1 |
| 15 | 5 | | 14 | 6 | 12 | 8 | | 13 | 6 | 17 | 14 | 5 | 10 | 8 | |
| 21 | 20 | | 26 | 16 | 27 | 20 | | 28 | 18 | 40 | 26 | 17 | 24 | 17 | 1 |
| 26 | 16 | | 33 | 7 | 26 | 15 | 1 | 34 | 7 | 34 | 31 | 7 | 28 | 12 | 1 |
| 27 | 6 | | 31 | 9 | 24 | 11 | 2 | 30 | 7 | 32 | 31 | 7 | 23 | 8 | 5 |
| 16 | 23 | | 36 | 3 | 38 | | 1 | 39 | | 36 | 34 | 1 | 34 | | 2 |
| 12 | 18 | | 16 | 14 | 13 | 17 | | 15 | 15 | 24 | 14 | 16 | 11 | 18 | |
| 25 | 2 | | 24 | 2 | 26 | 1 | | 24 | 2 | 24 | 24 | 1 | 22 | 2 | |
| 21 | 23 | | 25 | 22 | 21 | 24 | 1 | 23 | 20 | 41 | 21 | 23 | 17 | 25 | 2 |
| 21 | 22 | | 31 | 13 | 20 | 22 | | 24 | 21 | 29 | 21 | 20 | 17 | 23 | 2 |
| 21 | 14 | | 30 | 5 | 25 | 10 | 2 | 32 | 4 | 33 | 27 | 5 | 21 | 14 | 2 |
| 26 | 20 | | 29 | 18 | 27 | 19 | | 28 | 18 | 35 | 25 | 18 | 24 | 20 | |
| 21 | 25 | | 20 | 25 | 16 | 29 | 1 | 19 | 27 | 31 | 17 | 29 | 17 | 28 | |
| 12 | 35 | | 31 | 15 | 31 | 13 | 2 | 36 | 12 | 41 | 30 | 14 | 28 | 15 | 1 |
| 8 | 10 | | 15 | 5 | 13 | 7 | 1 | 15 | 6 | 16 | 12 | 7 | 14 | 6 | |
| 13 | 12 | | 16 | 9 | 17 | 6 | 1 | 15 | 9 | 14 | 16 | 6 | 13 | 8 | 2 |
| 47 | 74 | | 82 | 47 | 72 | 56 | 2 | 81 | 46 | 97 | 71 | 50 | 68 | 57 | 4 |
| 8 | 12 | | 17 | 3 | 15 | 5 | | 16 | 4 | 19 | 13 | 7 | 14 | 5 | 1 |
| 43 | 72 | | 70 | 45 | 59 | 59 | 1 | 74 | 44 | 84 | 67 | 46 | 59 | 48 | 3 |
| 13 | 19 | | 21 | 10 | 20 | 11 | 1 | 23 | 8 | 23 | 19 | 12 | 23 | 9 | 1 |
| 5 | 24 | | 24 | 8 | 18 | 12 | 1 | 21 | 10 | 27 | 19 | 10 | 18 | 11 | 1 |
| 45 | 44 | | 60 | 28 | 61 | 27 | | 62 | 28 | 75 | 60 | 27 | 58 | 29 | 1 |
| 17 | 15 | | 25 | 7 | 24 | 7 | 1 | 20 | 5 | 26 | 22 | 9 | 21 | 9 | 1 |
| 16 | 21 | | 35 | 8 | 26 | 18 | | 34 | 11 | 37 | 29 | 9 | 34 | 10 | |
| 32 | 40 | | 42 | 28 | 42 | 28 | | 48 | 24 | 61 | 43 | 24 | 40 | 30 | |
| 7 | 18 | | 9 | 8 | 8 | 10 | | 10 | 9 | 10 | 8 | 9 | 8 | 9 | 1 |
| 45 | 32 | | 67 | 13 | 57 | 25 | | 66 | 15 | 72 | 62 | 16 | 55 | 21 | 3 |
| 86 | 78 | | 112 | 41 | 103 | 50 | | 112 | 41 | 116 | 94 | 54 | 79 | 61 | 12 |
| 113 | 51 | | 114 | 42 | 123 | 37 | 1 | 124 | 35 | 134 | 110 | 44 | 107 | 42 | 11 |
| 1127 | 1046 | 104 | 1531 | 607 | 1384 | 799 | 33 | 1504 | 658 | 1794 | 1390 | 715 | 1302 | 775 | 84 |

ELECTION RETURNS FOR STATE OFFICERS, 1906.

Rep., Republican; Dem., Democrat; Pro., Prohibitionist; Pub. Own., Public Ownership.

RENVILLE COUNTY.

| ELECTION DISTRICTS. | Total Names on Register of Electors—Males. | Total Names on Register of Electors—Females. | Total No. of Ballots Cast and Counted—Males. | Total No. of Ballots Cast and Counted—Females. | GOVERNOR. | | | | LIEUT. GOV. | | |
|-------------------------------|--|--|--|--|------------|---------------|---------------|--------------------|----------------|------------------|-------------------|
| | | | | | Cole, Rep. | Johnson, Dem. | Dorsett, Pro. | Lothaus, Pub. Own. | Eberhart, Rep. | Pendergast, Dem. | Lokensgaard, Pro. |
| 1 Bandon | | | 102 | | 51 | 44 | | 1 | 58 | 22 | 5 |
| 2 Birch Cooley | 70 | | 70 | | 25 | 42 | 1 | | 22 | 41 | |
| 3 Beaver Falls | 101 | 18 | 77 | | 38 | 31 | 4 | | 43 | 23 | 4 |
| 4 Bird Island | 79 | | 58 | | 14 | 38 | | | 23 | 36 | |
| 5 Bird Island Village | 220 | 14 | 154 | | 41 | 106 | 5 | | 59 | 80 | 5 |
| 6 Boon Lake | 129 | 3 | 73 | | 18 | 54 | 4 | | 34 | 25 | 8 |
| 7 Brookfield | 58 | | 58 | | 17 | 38 | 1 | | 29 | 19 | 5 |
| 8 Cairo | 222 | | 222 | | 79 | 131 | 8 | | 116 | 77 | 11 |
| 9 Camp | 131 | 3 | 80 | | 47 | 22 | 6 | | 66 | 5 | 5 |
| 10 Crook | 119 | 2 | 67 | | 27 | 37 | | | 47 | 13 | 3 |
| 11 Emmet | 72 | | 72 | | 18 | 50 | 2 | | 27 | 38 | 4 |
| 12 Ericson | 144 | | 120 | | 44 | 58 | 12 | | 67 | 23 | 17 |
| 13 Flora | 139 | 46 | 86 | | 31 | 43 | 3 | 1 | 44 | 22 | 3 |
| 14 Franklin | 86 | | 86 | | 42 | 40 | 3 | | 46 | 25 | 12 |
| 15 Hawk Creek | 115 | | 111 | | 48 | 46 | 13 | 1 | 74 | 11 | 16 |
| 16 Hector | | | 65 | | 22 | 39 | 3 | | 38 | 19 | 6 |
| 17 Hector Village | | | 133 | | 60 | 71 | 2 | | 95 | 21 | 5 |
| 18 Henryville | 121 | | 67 | | 14 | 51 | 1 | | 21 | 38 | 1 |
| 19 Kingman | 68 | | 68 | | 15 | 51 | | | 39 | 33 | 2 |
| 20 Martinsburg | 74 | | 74 | | 19 | 50 | 3 | | 45 | 19 | 3 |
| 21 Melville | 103 | | 58 | | 21 | 34 | 1 | | 34 | 16 | 3 |
| 22 Morton | 190 | 25 | 157 | | 65 | 83 | 2 | 1 | 73 | 52 | 5 |
| 23 Norfolk | 110 | | 65 | | 9 | 54 | 1 | | 18 | 39 | 1 |
| 24 Olivia | 232 | 110 | 207 | | 87 | 110 | 3 | | 119 | 73 | 6 |
| 25 Osceola | 104 | | 47 | | 8 | 36 | | 1 | 22 | 22 | 3 |
| 26 Palmyra | 100 | | 100 | | 15 | 81 | 3 | | 62 | 21 | 17 |
| 27 Preston Lake | 211 | 31 | 177 | | 76 | 94 | | 1 | 106 | 58 | 5 |
| 28 Renville, 1st Ward | 66 | 65 | 51 | | 17 | 31 | 2 | | 27 | 21 | 3 |
| 29 2nd Ward | | | 104 | | 38 | 62 | 4 | | 53 | 43 | 4 |
| 30 3rd Ward | 72 | 48 | 65 | 4 | 31 | 29 | 4 | | 39 | 17 | 7 |
| 31 Sacred Heart | | | 141 | | 58 | 77 | 6 | | 90 | 30 | 19 |
| 32 Sacred Heart Village | 124 | | 124 | | 61 | 50 | 12 | | 83 | 21 | 17 |
| 33 Troy | 149 | 32 | 125 | 3 | 39 | 67 | 7 | 1 | 67 | 22 | 12 |
| 34 Wang | 126 | | 126 | | 65 | 48 | 12 | | 91 | 13 | 22 |
| 35 Wellington | 143 | | 59 | | 15 | 38 | 2 | 1 | 29 | 25 | 2 |
| 36 Winfield | 68 | | 68 | | 11 | 53 | 3 | 1 | 39 | 14 | 12 |
| | | | 3529 | | 1281 | 1989 | 133 | 9 | 1946 | 1073 | 233 |

ELECTION RETURNS FOR STATE OFFICERS, 1906.

Rep., Republican; Dem., Democrat; Pro., Prohibitionist; Pub. Own., Public Ownership.

RENVILLE COUNTY. *

| SEC. OF STATE. | | | AUDITOR. | | TREASURER. | | | ATTY. GEN'L. | | CHIEF JUSTICE SUPREME COURT Start, Rep. | CLERK SUPREME COURT. | | RAILROAD AND WAREHOUSE COMMISSIONER | | |
|----------------|-----------------|-----------------|---------------|--------------|----------------|-------------|-----------------|--------------|------------|--|----------------------|---------------|-------------------------------------|----------------|---------------|
| Schmahl, Rep. | Magnusson, Dem. | Hendricks, Pro. | Iverson, Rep. | Aarnes, Dem. | Dinchart, Rep. | Evans, Dem. | Kolu, Pub. Own. | Young, Rep. | Dwan, Dem. | | Pidgeon, Rep. | Wheaton, Dem. | Staples, Rep. | Schaefer, Dem. | Hieberg, Pro. |
| 71 | 23 | 1 | 78 | 20 | 72 | 21 | 3 | 76 | 21 | 83 | 72 | 18 | 67 | 23 | 2 |
| 27 | 37 | | 27 | 34 | 25 | 35 | | 30 | 32 | 30 | 24 | 33 | 26 | 33 | |
| 45 | 23 | 6 | 51 | 16 | 49 | 16 | 3 | 51 | 19 | 59 | 46 | 17 | 46 | 16 | 4 |
| 22 | 23 | 3 | 26 | 22 | 22 | 23 | | 26 | 21 | 32 | 22 | 23 | 19 | 25 | 2 |
| 64 | 78 | 5 | 71 | 71 | 64 | 79 | | 76 | 69 | 95 | 64 | 71 | 54 | 78 | 5 |
| 37 | 19 | 13 | 43 | 25 | 42 | 20 | 5 | 45 | 18 | 57 | 43 | 21 | 35 | 19 | 12 |
| 28 | 10 | 5 | 40 | 15 | 40 | 11 | 2 | 37 | 17 | 44 | 38 | 17 | 31 | 13 | 7 |
| 115 | 77 | 13 | 145 | 58 | 133 | 66 | | 148 | 54 | 165 | 125 | 61 | 113 | 65 | 13 |
| 67 | 4 | 5 | 74 | 2 | 69 | 5 | | 71 | 3 | 75 | 68 | 5 | 65 | 4 | 3 |
| 46 | 15 | 3 | 56 | 9 | 51 | 11 | | 53 | 11 | 56 | 47 | 15 | 44 | 15 | |
| 33 | 29 | 4 | 35 | 32 | 82 | 28 | 4 | 39 | 29 | 50 | 32 | 29 | 25 | 30 | 7 |
| 67 | 17 | 18 | 92 | 8 | 82 | 19 | 2 | 84 | 15 | 87 | 75 | 19 | 69 | 15 | 15 |
| 50 | 21 | 5 | 49 | 23 | 47 | 23 | 2 | 51 | 22 | 56 | 43 | 23 | 43 | 23 | 2 |
| 46 | 34 | 6 | 66 | 20 | 55 | 26 | 3 | 67 | 16 | 65 | 58 | 19 | 52 | 24 | 6 |
| 83 | 13 | 12 | 96 | 9 | 88 | 10 | 4 | 95 | 7 | 97 | 88 | 11 | 74 | 10 | 15 |
| 39 | 19 | 7 | 48 | 15 | 42 | 16 | 2 | 46 | 14 | 50 | 41 | 17 | 40 | 18 | 5 |
| 98 | 17 | 5 | 112 | 10 | 105 | 14 | | 110 | 10 | 107 | 101 | 13 | 93 | 19 | 6 |
| 24 | 37 | 3 | 25 | 40 | 22 | 39 | 4 | 21 | 39 | 43 | 18 | 40 | 20 | 41 | 1 |
| 31 | 31 | 2 | 33 | 32 | 34 | 31 | | 35 | 32 | 49 | 31 | 31 | 29 | 33 | 3 |
| 43 | 24 | 2 | 57 | 13 | 50 | 15 | 4 | 54 | 13 | 50 | 49 | 14 | 41 | 23 | 2 |
| 37 | 14 | 3 | 42 | 10 | 37 | 13 | 2 | 43 | 9 | 43 | 37 | 12 | 32 | 17 | 2 |
| 74 | 52 | 3 | 78 | 42 | 80 | 45 | | 83 | 41 | 88 | 72 | 45 | 72 | 48 | 3 |
| 19 | 41 | 2 | 19 | 36 | 15 | 40 | | 23 | 23 | 33 | 19 | 38 | 16 | 39 | 1 |
| 108 | 75 | 6 | 129 | 64 | 119 | 69 | 2 | 138 | 52 | 138 | 119 | 62 | 116 | 69 | 3 |
| 29 | 22 | 2 | 31 | 14 | 23 | 19 | 2 | 27 | 16 | 36 | 24 | 16 | 23 | 18 | 2 |
| 50 | 37 | 9 | 80 | 16 | 74 | 20 | 2 | 80 | 16 | 82 | 71 | 22 | 66 | 16 | 12 |
| 108 | 53 | 6 | 118 | 45 | 115 | 51 | 5 | 125 | 41 | 132 | 107 | 50 | 108 | 52 | 6 |
| 26 | 21 | 3 | 31 | 17 | 33 | 17 | 1 | 36 | 14 | 45 | 33 | 17 | 27 | 18 | 5 |
| 46 | 46 | 4 | 58 | 34 | 55 | 37 | 4 | 61 | 33 | 66 | 53 | 38 | 49 | 40 | 6 |
| 36 | 18 | 8 | 45 | 17 | 41 | 19 | 2 | 49 | 12 | 51 | 44 | 16 | 37 | 13 | 7 |
| 90 | 36 | 11 | 119 | 15 | 113 | 17 | 4 | 123 | 13 | 128 | 109 | 17 | 79 | 20 | 14 |
| 79 | 26 | 15 | 105 | 15 | 100 | 13 | 3 | 108 | 15 | 110 | 100 | 14 | 83 | 18 | 15 |
| 70 | 32 | 11 | 83 | 27 | 73 | 31 | 4 | 83 | 27 | 92 | 75 | 27 | 67 | 31 | 10 |
| 82 | 15 | 21 | 116 | 5 | 114 | 7 | 1 | 117 | 5 | 121 | 110 | 9 | 99 | 7 | 17 |
| 35 | 17 | 4 | 34 | 22 | 28 | 26 | 4 | 39 | 17 | 46 | 31 | 20 | 30 | 21 | 4 |
| 38 | 17 | 12 | 48 | 16 | 50 | 13 | 2 | 55 | 10 | 53 | 47 | 15 | 35 | 18 | 9 |
| 1906 | 1071 | 238 | 2360 | 869 | 2194 | 945 | 79 | 2403 | 816 | 2620 | 2136 | 915 | 1925 | 972 | 226 |

ELECTION RETURNS FOR STATE OFFICERS, 1906.

Rep., Republican; Dem., Democrat; Pro., Prohibitionist; Pub. Own., Public Ownership.

RICE COUNTY.

| ELECTION DISTRICTS. | Total Names on Register of Electors—Males. | Total Names on Register of Electors—Females. | Total No. of Ballots Cast and Counted—Males. | Total No. of Ballots Cast and Counted—Females. | GOVERNOR. | | | | LIEUT. GOV. | | |
|--|--|--|--|--|------------|---------------|---------------|------------------|----------------|------------------|------------------|
| | | | | | Cole, Rep. | Johnson, Dem. | Dorsett, Pro. | Lotus, Pub. Own. | Eberhart, Rep. | Pendergast, Dem. | Lokengaard, Pro. |
| 1 Town of Bridgewater | 294 | ... | 218 | ... | 66 | 138 | 6 | 3 | 86 | 104 | 17 |
| 2 Town of Cannon City | 233 | 38 | 147 | ... | 69 | 74 | 2 | ... | 85 | 44 | ... |
| 3 Town of Erin | 132 | ... | 132 | ... | 19 | 99 | 4 | ... | 33 | 82 | ... |
| City of Faribault— | | | | | | | | | | | |
| 4 First ward, 1st precinct | 216 | 19 | 184 | ... | 49 | 126 | 1 | 1 | 67 | 88 | 2 |
| 5 First ward, 2d precinct | 194 | ... | 194 | ... | 47 | 121 | 3 | 1 | 66 | 89 | 4 |
| 6 Second ward, 1st precinct | 312 | 58 | 246 | ... | 111 | 123 | 4 | 2 | 133 | 82 | 7 |
| 7 Second ward, 2d precinct | 229 | 46 | 160 | ... | 62 | 89 | ... | 3 | 74 | 59 | 3 |
| 8 Third ward | 363 | ... | 313 | ... | 134 | 165 | 5 | ... | 180 | 95 | 8 |
| 9 Fourth ward, 1st precinct | 209 | ... | 187 | ... | 41 | 137 | 1 | 3 | 68 | 102 | 2 |
| 10 Fourth ward, 2d precinct | 114 | ... | 114 | ... | 34 | 72 | 3 | ... | 41 | 56 | 3 |
| 11 Town of Forest | 181 | ... | 122 | ... | 37 | 78 | 3 | ... | 63 | 44 | 7 |
| 12 Village of Morristown | 143 | 10 | 118 | ... | 62 | 43 | 6 | 1 | 75 | 27 | 7 |
| 13 City of Northfield—First ward | 245 | ... | 184 | ... | 91 | 84 | 8 | ... | 119 | 42 | 12 |
| 14 Second ward | 344 | ... | 219 | ... | 86 | 118 | 10 | 2 | 119 | 63 | 15 |
| 15 Third ward | 233 | ... | 233 | ... | 65 | 151 | 6 | 5 | 93 | 102 | 16 |
| 16 Town of Northfield | 160 | ... | 99 | ... | 47 | 50 | 1 | ... | 63 | 29 | 4 |
| 17 Village of Nerstrand | 64 | ... | 53 | ... | 18 | 38 | 1 | ... | 41 | 12 | 3 |
| 18 Town of Richland | ... | ... | 112 | ... | 60 | 50 | 2 | ... | 75 | 28 | 3 |
| 19 Town of Shieldsville | 207 | ... | 176 | ... | 15 | 149 | 1 | ... | 31 | 118 | 1 |
| 20 Town of Walcott | 202 | 5 | 132 | ... | 48 | 75 | 6 | ... | 57 | 53 | 6 |
| 21 Town of Warsaw | ... | ... | 146 | ... | 41 | 96 | 1 | ... | 52 | 64 | 5 |
| 22 Town of Webster | 240 | 10 | 132 | ... | 45 | 66 | 6 | ... | 63 | 42 | 21 |
| 23 Town of Wells | 234 | 8 | 185 | ... | 34 | 130 | 2 | 3 | 55 | 101 | 4 |
| 24 Town of Wheeling | 144 | 1 | 69 | ... | 36 | 30 | 2 | ... | 57 | 8 | 2 |
| 25 Town of Wheatland | 329 | 14 | 220 | ... | 86 | 125 | 2 | ... | 114 | 87 | 5 |
| 26 Town of Morristown | 207 | ... | 132 | ... | 55 | 61 | 9 | 1 | 67 | 89 | 14 |
| Totals | 5594 | 208 | 4227 | ... | 1456 | 2483 | 95 | 25 | 1975 | 1600 | 176 |

ROCK COUNTY.

| | | | | | | | | | | | |
|----------------------------------|------|-----|------|-----|-----|-----|-----|-----|-----|-----|-----|
| 1 Battle Plain | 22 | ... | 22 | ... | 11 | 11 | ... | ... | 16 | 5 | 1 |
| 2 Beaver Creek | 219 | 76 | 139 | 15 | 54 | 81 | 13 | 1 | 85 | 44 | 14 |
| 3 Clinton | 106 | 16 | 78 | 2 | 40 | 32 | 4 | ... | 56 | 15 | 5 |
| 4 Denver | 75 | 2 | 47 | ... | 10 | 25 | ... | ... | 19 | 16 | ... |
| 5 Hardwick | 47 | 1 | 47 | 1 | 12 | 27 | 1 | 5 | 25 | 13 | 2 |
| 6 Hills | 58 | 3 | 56 | 3 | 28 | 24 | 4 | ... | 44 | 4 | 6 |
| 7 Kanaranzi | 80 | 4 | 80 | 4 | 14 | 61 | 1 | ... | 30 | 37 | 1 |
| 8 Luverne Township | ... | ... | 65 | ... | 23 | 38 | 3 | ... | 30 | 25 | 4 |
| 9 Luverne City, North Ward | 192 | 6 | 192 | 6 | 81 | 104 | 5 | ... | 98 | 69 | 10 |
| 10 South Ward | 297 | 292 | 239 | 13 | 90 | 127 | 7 | ... | 120 | 77 | 11 |
| 11 Magnolia | 79 | 9 | 79 | 9 | 30 | 49 | ... | ... | 43 | 33 | 1 |
| 12 Martin | ... | ... | 181 | ... | 68 | 26 | 1 | 1 | 82 | 8 | 3 |
| 13 Mound | 96 | 5 | 55 | ... | 14 | 40 | ... | ... | 20 | 26 | 1 |
| 14 Rose Dell | 46 | ... | 46 | ... | 23 | 23 | ... | ... | 32 | 9 | 1 |
| 15 Springwater | 50 | ... | 50 | ... | 20 | 28 | ... | ... | 24 | 20 | ... |
| 16 Vienna | 55 | ... | 55 | ... | 31 | 22 | 1 | ... | 36 | 7 | 10 |
| Totals | 1422 | 324 | 1347 | 53 | 549 | 718 | 40 | 7 | 760 | 408 | 70 |

ELECTION RETURNS FOR STATE OFFICERS. 1906.

Rep., Republican; Dem., Democrat; Pro., Prohibitionist; Pub. Own., Public Ownership.

RICE COUNTY.

| SEC. OF STATE. | | | AUDITOR. | | TREASURER. | | | ATTY. GEN'L. | | CHIEF JUSTICE SUPREME COURT | CLERK SUPREME COURT. | | RAILROAD AND WAREHOUSE COMMISSIONER | | |
|----------------|----------------|-----------------|---------------|--------------|----------------|-------------|-----------------|--------------|------------|-----------------------------|----------------------|---------------|-------------------------------------|----------------|---------------|
| Schmahl, Rep. | Magnuson, Dem. | Hendricks, Pro. | Iverson, Rep. | Aarnes, Dem. | Dinehart, Rep. | Evans, Dem. | Kolu, Pub. Own. | Young, Rep. | Dwan, Dem. | | Pidgeon, Rep. | Wheaton, Dem. | Staples, Rep. | Schaefer, Dem. | Hieberg, Pro. |
| 92 | 88 | 21 | 113 | 81 | 110 | 89 | 3 | 117 | 80 | 139 | 100 | 90 | 89 | 89 | 16 |
| 93 | 34 | 4 | 93 | 36 | 91 | 39 | | 34 | 34 | 110 | 96 | 31 | 94 | 30 | 4 |
| 94 | 80 | 4 | 86 | 83 | 39 | 79 | 2 | 36 | 81 | 66 | 36 | 79 | 38 | 74 | |
| 73 | 75 | 3 | 87 | 68 | 84 | 69 | 3 | 89 | 68 | 102 | 76 | 76 | 76 | 75 | 1 |
| 74 | 73 | 5 | 79 | 73 | 72 | 73 | 3 | 75 | 78 | 93 | 71 | 74 | 66 | 75 | 2 |
| 147 | 65 | 9 | 158 | 60 | 147 | 64 | 7 | 158 | 59 | 178 | 146 | 63 | 139 | 64 | 9 |
| 84 | 49 | 3 | 79 | 54 | 83 | 50 | 3 | 87 | 46 | 94 | 80 | 48 | 74 | 53 | 2 |
| 186 | 80 | 15 | 195 | 79 | 195 | 77 | 8 | 198 | 76 | 210 | 178 | 78 | 174 | 80 | 11 |
| 73 | 87 | 1 | 77 | 86 | 72 | 88 | 4 | 80 | 83 | 92 | 73 | 78 | 68 | 90 | |
| 49 | 48 | 4 | 54 | 40 | 58 | 43 | 1 | 56 | 40 | 63 | 48 | 46 | 46 | 45 | 3 |
| 58 | 48 | 6 | 72 | 43 | 69 | 39 | 3 | 70 | 42 | 84 | 70 | 38 | 68 | 37 | 3 |
| 76 | 43 | 9 | 82 | 27 | 83 | 20 | 9 | 87 | 18 | 88 | 79 | 20 | 78 | 20 | 7 |
| 126 | 32 | 14 | 139 | 27 | 141 | 26 | 2 | 144 | 24 | 145 | 130 | 30 | 79 | 76 | 18 |
| 136 | 42 | 14 | 146 | 38 | 138 | 44 | 7 | 138 | 41 | 145 | 130 | 37 | 101 | 66 | 10 |
| 104 | 77 | 15 | 123 | 71 | 114 | 66 | 7 | 121 | 66 | 134 | 101 | 72 | 82 | 93 | 11 |
| 66 | 26 | 3 | 74 | 24 | 71 | 26 | | 75 | 22 | 80 | 67 | 25 | 65 | 30 | 1 |
| 35 | 15 | | 42 | 10 | 40 | 11 | | 38 | 13 | 44 | 37 | 12 | 28 | 24 | |
| 76 | 31 | 2 | 77 | 28 | 77 | 28 | 3 | 82 | 26 | 82 | 77 | 24 | 74 | 29 | |
| 32 | 113 | 2 | 31 | 114 | 27 | 117 | 2 | 32 | 114 | 52 | 31 | 112 | 32 | 107 | 1 |
| 63 | 50 | 3 | 60 | 47 | 67 | 44 | 3 | 67 | 47 | 73 | 61 | 45 | 57 | 47 | 1 |
| 57 | 50 | 7 | 61 | 50 | 60 | 62 | | 68 | 55 | 79 | 60 | 57 | 51 | 61 | 6 |
| 68 | 37 | 21 | 86 | 34 | 89 | 34 | 1 | 90 | 34 | 97 | 86 | 37 | 61 | 41 | 16 |
| 80 | 86 | 3 | 58 | 100 | 54 | 97 | 6 | 63 | 95 | 72 | 49 | 91 | 46 | 94 | 3 |
| 58 | 6 | 1 | 60 | 4 | 59 | 4 | 1 | 59 | 5 | 90 | 58 | 5 | 53 | 11 | 1 |
| 110 | 92 | 6 | 119 | 87 | 115 | 87 | 4 | 119 | 89 | 161 | 117 | 83 | 105 | 95 | 2 |
| 80 | 34 | 13 | 88 | 35 | 83 | 35 | 1 | 90 | 30 | 98 | 82 | 24 | 78 | 33 | 9 |
| 2116 | 1460 | 188 | 2208 | 1409 | 2236 | 1411 | 78 | 2333 | 1366 | 2641 | 2139 | 1385 | 1922 | 1540 | 132 |

ROCK COUNTY.

| | | | | | | | | | | | | | | | |
|-----|-----|------|-----|-----|-----|-----|------|-----|-----|-----|-----|-----|-----|-----|------|
| 18 | 3 | 1 | 18 | 4 | 16 | 4 | 1 | 20 | 2 | 19 | 18 | 2 | 17 | 3 | 1 |
| 92 | 20 | 18 | 106 | 25 | 103 | 27 | 1 | 107 | 24 | 113 | 100 | 26 | 92 | 27 | 12 |
| 56 | 14 | 4 | 60 | 14 | 59 | 15 | 1 | 60 | 16 | 59 | 57 | 16 | 56 | 14 | 2 |
| 18 | 16 | 1 | 19 | 16 | 18 | 15 | 3 | 19 | 16 | 20 | 19 | 15 | 19 | 17 | |
| 23 | 12 | 3 | 31 | 11 | 27 | 10 | 6 | 20 | 13 | 33 | 23 | 11 | 25 | 11 | 3 |
| 43 | 4 | 8 | 47 | 4 | 48 | 3 | 2 | 50 | 2 | 51 | 48 | 2 | 47 | 2 | 4 |
| 35 | 35 | 1 | 38 | 31 | 36 | 32 | 1 | 40 | 30 | 48 | 38 | 32 | 35 | 33 | 1 |
| 34 | 21 | 5 | 37 | 22 | 36 | 22 | 1 | 37 | 20 | 42 | 34 | 22 | 34 | 20 | 2 |
| 102 | 64 | 8 | 110 | 57 | 110 | 59 | | 111 | 55 | 127 | 100 | 60 | 101 | 59 | 8 |
| 127 | 63 | 14 | 134 | 70 | 131 | 66 | 3 | 135 | 68 | 153 | 123 | 75 | 115 | 71 | 12 |
| 44 | 31 | 1 | 44 | 31 | 42 | 31 | 3 | 43 | 33 | 54 | 43 | 29 | 42 | 29 | 3 |
| 83 | 8 | 1 | 85 | 6 | 84 | 6 | | 84 | 7 | 86 | 83 | 6 | 83 | 6 | 1 |
| 21 | 27 | | 22 | 25 | 19 | 26 | 2 | 22 | 23 | 30 | 22 | 21 | 23 | 21 | |
| 34 | 11 | | 36 | 8 | 35 | 9 | | 36 | 7 | 35 | 27 | 11 | 32 | 11 | 1 |
| 30 | 13 | | 30 | 13 | 32 | 12 | | 33 | 11 | 38 | 29 | 12 | 28 | 15 | |
| 39 | 7 | 8 | 42 | 8 | 41 | 8 | 1 | 43 | 7 | 43 | 39 | 8 | 30 | 5 | 6 |
| 799 | 355 | 73 | 859 | 345 | 837 | 345 | 25 | 849 | 334 | 957 | 803 | 348 | 788 | 344 | 56 |

ELECTION RETURNS FOR STATE OFFICERS, 1906.

Rep., Republican; Dem., Democrat; Pro., Prohibitionist; Pub. Own., Public Ownership.

ROSEAU COUNTY.

| ELECTION DISTRICTS. | Total Names on Register of Electors—Males. | Total Names on Register of Electors—Females. | Total No. of Ballots Cast and Counted—Males. | Total No. of Ballots Cast and Counted—Females. | GOVERNOR. | | | | LIEUT. GOV. | | |
|-------------------------------|--|--|--|--|------------|---------------|---------------|--------------------|----------------|------------------|------------------|
| | | | | | Cole, Rep. | Johnson, Dem. | Dorsett, Pro. | Lofthus, Pub. Own. | Eberhart, Rep. | Pendergast, Dem. | Lokengaard, Pro. |
| 1 America | 24 | 1 | 24 | 1 | 12 | 9 | | 1 | 17 | 5 | 1 |
| 2 Algoma | 30 | | 10 | | 3 | 7 | | | 6 | 3 | 1 |
| 3 Barto | 93 | | 50 | | 14 | 27 | 3 | 5 | 21 | 18 | 9 |
| 4 Burnett | 18 | | 18 | | 3 | 15 | | | 8 | 8 | 1 |
| 5 Cedarbend | 20 | 5 | 20 | 5 | 9 | 8 | | 2 | 9 | 4 | 5 |
| 6 Clear River | 35 | | 13 | | 5 | 7 | | | 5 | 7 | |
| 7 Deer | 50 | | 50 | | 10 | 32 | | 2 | 29 | 12 | 8 |
| 8 Dieter | 60 | | 60 | | 19 | 34 | 1 | 5 | 31 | 3 | 21 |
| 9 Dewey | 38 | 1 | 38 | 1 | 10 | 23 | | 5 | 16 | 9 | 10 |
| 10 Grimstad | 28 | | 28 | | 5 | 15 | 2 | 5 | 9 | 9 | 8 |
| 11 Golden Valley | 38 | | 21 | | 3 | 9 | 2 | 7 | 5 | 7 | 5 |
| 12 Hereim | 29 | | 29 | | 3 | 24 | | 1 | 15 | 9 | 3 |
| 13 Huss | 53 | 13 | 32 | | 11 | 19 | | | 19 | 10 | |
| 14 Jadis | 209 | 44 | 209 | | 94 | 96 | 5 | 12 | 114 | 43 | 25 |
| 15 Laona | 53 | | 53 | | 24 | 25 | | 2 | 27 | 17 | 3 |
| 16 Lind | 44 | | 33 | | 5 | 22 | 5 | | 18 | 7 | 6 |
| 17 Malung | 115 | | 66 | | 18 | 30 | 3 | 14 | 20 | 16 | 24 |
| 18 Mickinock | 56 | 33 | 33 | | 10 | 13 | 2 | 7 | 14 | 5 | 4 |
| 19 Moranville | 30 | | 30 | | 9 | 18 | 2 | | 17 | 9 | 1 |
| 20 Moose | 44 | 5 | 44 | | 14 | 24 | 1 | 4 | 20 | 8 | 13 |
| 21 Nereson | 35 | | 35 | | 12 | 13 | 2 | 6 | 19 | 9 | 4 |
| 22 Oaks | 18 | | 18 | | 15 | 3 | | | 13 | 2 | 1 |
| 23 Pohlitz | 24 | | 24 | | 17 | 5 | 1 | 1 | 19 | 4 | 1 |
| 24 Polonia | 27 | | 27 | | 7 | 20 | | | 11 | 15 | |
| 25 Palmville | 32 | 5 | 24 | | 3 | 18 | 1 | 1 | 14 | 3 | 6 |
| 26 Poplar Grove | 14 | | 14 | | 5 | 8 | | 1 | 8 | 3 | 3 |
| 27 Ross | 62 | | 62 | | 23 | 31 | 1 | 4 | 28 | 10 | 16 |
| 28 Spruce | 71 | 5 | 63 | | 18 | 32 | 4 | 4 | 35 | 7 | 10 |
| 29 Stafford | 70 | | 41 | | 13 | 22 | 2 | 2 | 21 | 10 | 4 |
| 30 Stokes | 51 | | 50 | | 14 | 32 | 4 | 1 | 17 | 10 | 11 |
| 31 Skagen | 98 | | 98 | | 27 | 44 | 7 | 15 | 45 | 14 | 23 |
| 32 Soiar | 75 | 3 | 56 | | 7 | 39 | 2 | 8 | 23 | 11 | 20 |
| 33 Village of Warroad | 72 | | 72 | | 48 | 21 | | 1 | 51 | 14 | 1 |
| 34 Village of Greenbush | 68 | | 68 | | 17 | 44 | | 2 | 38 | 15 | 5 |
| Totals | 1783 | 183 | 1513 | 7 | 513 | 789 | 50 | 118 | 762 | 342 | 253 |

ELECTION RETURNS FOR STATE OFFICERS,*1906.

Rep., Republican; Dem., Democrat; Pro., Prohibitionist; Pub. Own., Public Ownership.

ROSEAU COUNTY.

| SEC. OF STATE. | | | AUDITOR. | | TREASURER. | | | ATTY. GEN'L. | | CHIEF JUSTICE SUPREME COURT Start, Rep. | CLERK SUPREME COURT. | | RAILROAD AND WAREHOUSE COMMISSIONER. | | |
|----------------|-----------------|-----------------|---------------|--------------|----------------|-------------|-----------------|--------------|------------|--|----------------------|---------------|--------------------------------------|----------------|---------------|
| Schmahl, Rep. | Magnusson, Dem. | Hendricks, Pro. | Iverson, Rep. | Aarnes, Dem. | Dinehart, Rep. | Evans, Dem. | Kolu, Pub. Own. | Young, Rep. | Dwan, Dem. | | Pidgeon, Rep. | Wheaton, Dem. | Staples, Rep. | Schaefer, Dem. | Hieberg, Pro. |
| 18 | 4 | 1 | 19 | 4 | 18 | 4 | 1 | 22 | 1 | 22 | 19 | 4 | 20 | 3 | |
| 22 | 7 | | 6 | 4 | 5 | 5 | | 6 | 4 | 10 | 7 | 3 | 5 | 5 | |
| 28 | 21 | 5 | 34 | 12 | 24 | 19 | 5 | 26 | 19 | 43 | 21 | 24 | 19 | 21 | 7 |
| 8 | 9 | 1 | 12 | 6 | 7 | 10 | 1 | 9 | 9 | 17 | 8 | 9 | 7 | 9 | |
| 12 | 5 | 2 | 14 | 5 | 12 | 4 | 3 | 16 | 3 | 18 | 14 | 4 | 12 | 4 | 1 |
| 5 | 7 | | 7 | 5 | 6 | 6 | | 9 | 3 | 12 | 5 | 7 | 5 | 7 | |
| 31 | 11 | 6 | 42 | 6 | 34 | 7 | 7 | 35 | 12 | 40 | 32 | 15 | 33 | 7 | 8 |
| 37 | 6 | 13 | 52 | 2 | 44 | 4 | 7 | 51 | 4 | 51 | 45 | 6 | 39 | 2 | 14 |
| 19 | 14 | 4 | 29 | 8 | 15 | 11 | 11 | 26 | 11 | 34 | 24 | 12 | 15 | 13 | 8 |
| 9 | 12 | 6 | 18 | 9 | 9 | 5 | 14 | 16 | 10 | 16 | 14 | 13 | 15 | 8 | 4 |
| 9 | 4 | 4 | 11 | 5 | 7 | 4 | 9 | 10 | 6 | 17 | 8 | 6 | 9 | 4 | 4 |
| 12 | 9 | 4 | 24 | 5 | 15 | 6 | 4 | 20 | 7 | 25 | 15 | 9 | 12 | 8 | 5 |
| 17 | 12 | 1 | 23 | 8 | 23 | 7 | 1 | 22 | 7 | 24 | 19 | 9 | 20 | 7 | |
| 115 | 36 | 30 | 151 | 28 | 129 | 32 | 23 | 136 | 40 | 142 | 132 | 34 | 118 | 30 | 22 |
| 30 | 13 | 5 | 36 | 9 | 32 | 9 | 5 | 36 | 10 | 42 | 32 | 9 | 33 | 9 | 3 |
| 10 | 13 | 8 | 24 | 7 | 19 | 10 | 1 | 22 | 8 | 28 | 19 | 9 | 14 | 5 | 9 |
| 16 | 20 | 21 | 37 | 11 | 19 | 13 | 23 | 30 | 18 | 38 | 27 | 20 | 20 | 13 | 23 |
| 13 | 4 | 5 | 24 | 3 | 16 | 2 | 8 | 19 | 5 | 18 | 13 | 6 | 13 | 3 | 6 |
| 20 | 7 | 1 | 23 | 5 | 21 | 7 | | 24 | 5 | 23 | 19 | 8 | 20 | 6 | 1 |
| 22 | 10 | 8 | 31 | 8 | 24 | 6 | 10 | 33 | 5 | 35 | 25 | 12 | 18 | 7 | 14 |
| 19 | 10 | 3 | 24 | 8 | 19 | 3 | 10 | 23 | 9 | 28 | 20 | 11 | 21 | 8 | 4 |
| 16 | 2 | | 15 | 3 | 14 | 2 | | 14 | 3 | 14 | 14 | 2 | 15 | 2 | |
| 18 | 4 | 2 | 23 | 1 | 20 | 2 | 2 | 23 | 1 | 23 | 20 | 3 | 17 | 4 | 3 |
| 8 | 17 | | 10 | 17 | 9 | 17 | | 8 | 18 | 23 | 11 | 15 | 10 | 17 | |
| 8 | 6 | 9 | 21 | 2 | 17 | 3 | 4 | 18 | 8 | 19 | 14 | 7 | 9 | 6 | 7 |
| 8 | 4 | 2 | 12 | 2 | 7 | 4 | 3 | 12 | 2 | 13 | 10 | 4 | 8 | 3 | 2 |
| 35 | 7 | 13 | 49 | 10 | 40 | 10 | 9 | 44 | 14 | 52 | 45 | 11 | 38 | 8 | 10 |
| 34 | 15 | 7 | 46 | 8 | 37 | 12 | 7 | 40 | 11 | 45 | 38 | 10 | 34 | 8 | 9 |
| 21 | 8 | 5 | 29 | 4 | 23 | 7 | 3 | 27 | 7 | 11 | 27 | 5 | 23 | 6 | 5 |
| 21 | 15 | 11 | 37 | 12 | 27 | 14 | 7 | 35 | 11 | 38 | 25 | 19 | 24 | 17 | 8 |
| 50 | 15 | 18 | 59 | 22 | 50 | 10 | 26 | 60 | 16 | 69 | 45 | 32 | 48 | 13 | 19 |
| 25 | 16 | 13 | 31 | 21 | 28 | 14 | 13 | 31 | 18 | 40 | 25 | 23 | 25 | 12 | 15 |
| 50 | 13 | | 55 | 10 | 56 | 7 | 3 | 57 | 10 | 56 | 52 | 10 | 50 | 14 | 1 |
| 39 | 15 | 5 | 49 | 15 | 41 | 14 | 5 | 43 | 22 | 56 | 45 | 15 | 44 | 12 | 3 |
| 786 | 371 | 213 | 1077 | 283 | 867 | 290 | 225 | 1003 | 334 | 1162 | 889 | 386 | 813 | 301 | 215 |

ELECTION RETURNS FOR STATE OFFICERS, 1906.

Rep., Republican; Dem., Democrat; Pro., Prohibitionist; Pub. Own., Public Ownership.
ST. LOUIS COUNTY.

| ELECTION DISTRICTS. | Total Names on Register of Electors—Males. | Total Names on Register of Electors—Females. | Total No. of Ballots Cast and Counted—Males. | Total No. of Ballots Cast and Counted—Females. | GOVERNOR. | | | | LIEUT. GOV. | | |
|-----------------------------|--|--|--|--|------------|---------------|---------------|-------------------|----------------|------------------|------------------|
| | | | | | Cole, Rep. | Johnson, Dem. | Dorsett, Pro. | Loftus, Pub. Own. | Eberhart, Rep. | Pendergast, Dem. | Lokengaard, Pro. |
| 1 City of Duluth | 8283 | | 569 | | 2783 | 4279 | 83 | 107 | 3591 | 2969 | 204 |
| 2 City of Ely | 609 | | 180 | | 191 | 159 | 13 | 8 | 234 | 82 | 29 |
| 3 City of Eveleth | 443 | | 365 | | 120 | 201 | 6 | 23 | 167 | 112 | 14 |
| 4 City of Tower | 150 | | 150 | | 74 | 70 | 3 | | 101 | 31 | 5 |
| 5 City of Virginia | 594 | | 510 | | 174 | 289 | 17 | 20 | 240 | 186 | 29 |
| 6 Village of Aurora | 91 | | 91 | | 53 | 21 | 4 | 3 | 58 | 15 | 3 |
| 7 Village of Chisholm | 374 | | 328 | | 172 | 122 | 6 | 8 | 188 | 67 | 13 |
| 8 Village of Fall Lake | 43 | | 29 | | 21 | 5 | | | 19 | 3 | 1 |
| 9 Village of Mountain Iron | 121 | | 116 | | 82 | 26 | 2 | 1 | 89 | 21 | 1 |
| 10 Village of Proctor Knott | 138 | | 138 | | 62 | 80 | 1 | 11 | 62 | 60 | 6 |
| 11 Town of Albion | 27 | | 27 | | 9 | 17 | | | 19 | 5 | 1 |
| 12 Town of Angora | 19 | 4 | 19 | 4 | 5 | 8 | 1 | 2 | 12 | 3 | 2 |
| 13 Town of Ault | 50 | | 15 | | 5 | 10 | | | 6 | 9 | |
| 14 Town of Beatty | 218 | | 8 | | 2 | 6 | | | 4 | 2 | |
| 15 Town of Biwabik | 220 | | 176 | | 53 | 108 | 2 | 7 | 76 | 65 | 6 |
| 16 Town of Breitung | 149 | | 136 | | 105 | 20 | 5 | 1 | 119 | 3 | 9 |
| 17 Town of Canosa | 19 | | 19 | | 6 | 12 | | | 11 | 6 | |
| 18 Town of Clinton | 46 | | 37 | | 9 | 26 | | 1 | 24 | 11 | |
| 19 Town of Cotton | 26 | | 26 | | 15 | 11 | | | 19 | 3 | 1 |
| 20 Town of Culver | 18 | | 18 | | 1 | 17 | | | 4 | 13 | |
| 21 Town of Duluth | 27 | | 27 | | 15 | 10 | | | 13 | 9 | 1 |
| 22 Town of Embarrass | 56 | | 56 | | 48 | 2 | 2 | 4 | 46 | 3 | 7 |
| 23 Town of Fayal | 61 | | 61 | | 45 | 10 | | 3 | 48 | 6 | 7 |
| 24 Town of Field | 25 | | 25 | | 4 | 20 | | | 11 | 12 | |
| 25 Town of Field | 24 | | 24 | | 7 | 17 | | | 12 | 8 | 1 |
| 26 Town of Floodwood | 123 | 2 | 91 | 2 | 34 | 54 | | 1 | 50 | 31 | 3 |
| 27 Town of French | 27 | | 15 | | 3 | 10 | | 1 | 6 | 7 | |
| 28 Town of Gnesen | 52 | | 52 | | 34 | 8 | 4 | 1 | 41 | 2 | 3 |
| 29 Town of Grand Lake | 47 | | 25 | | 6 | 17 | | 2 | 15 | 9 | |
| 30 Town of Great Scott | 99 | | 77 | | 34 | 31 | | 4 | 40 | 17 | 2 |
| 31 Town of Halden | 30 | | 80 | | 12 | 12 | 3 | 3 | 19 | 3 | 6 |
| 32 Town of Herman | 91 | | 91 | | 48 | 39 | 1 | 1 | 60 | 26 | 2 |
| 33 Town of Industrial | 27 | | 27 | | 10 | 16 | 1 | 1 | 16 | 8 | 2 |
| 34 Town of Kelsey | 19 | | 15 | | 6 | 8 | 1 | | 11 | 14 | |
| 35 Town of Kugler | 16 | 1 | 16 | 1 | 5 | 11 | | | 8 | 4 | |
| 36 Town of Lakewood | 19 | | 18 | | 4 | 12 | | 1 | 9 | 8 | |
| 37 Town of Lavell | 22 | | 22 | | 10 | 11 | | | 16 | 5 | |
| 38 Town of McDavitt | 49 | | 41 | | 16 | 14 | 1 | | 18 | 8 | |
| 39 Town of Meadowlands | 25 | | 14 | | 5 | 7 | | 2 | 9 | 4 | 1 |
| 40 Town of Mesaba | 45 | | 20 | | 9 | 10 | 1 | | 11 | 5 | 2 |
| 41 Town of Midway | 86 | | 50 | | 14 | 35 | | | 31 | 9 | 3 |
| 42 Town of Mesabe Mountain | 391 | | 346 | | 169 | 94 | 8 | 61 | 194 | 50 | 31 |
| 43 Town of Morcom | 36 | | 24 | | 11 | 10 | 1 | 2 | 17 | 3 | 2 |
| 44 Town of Morse | 96 | | 65 | | 51 | 14 | | | 51 | 8 | 2 |
| 45 Town of New Independence | 38 | | 26 | | 11 | 13 | | | 16 | 7 | 1 |
| 46 Town of Nichols | 89 | | 55 | | 35 | 11 | 2 | 1 | 38 | 7 | 3 |
| 47 Town of Normanna | 26 | | 10 | | 1 | 14 | | 1 | 10 | 5 | |
| 48 Town of Northland | 21 | | 13 | | 7 | 6 | | | 9 | 3 | 1 |
| 49 Town of Pike | 53 | | 53 | | 40 | 4 | 5 | 2 | 42 | 1 | 6 |
| 50 Town of Prairie Lake | 45 | 2 | 45 | 2 | 3 | 12 | | | 11 | 4 | |
| 51 Town of Rice Lake | 83 | | 45 | | 18 | 26 | | | 22 | 15 | 2 |
| 52 Town of St. Louis | 30 | | 30 | | 20 | 7 | | 2 | 21 | 1 | 1 |
| 53 Town of Solway | 40 | | 40 | | 20 | 19 | | | 28 | 8 | 1 |
| 54 Town of Stuntz | 1117 | | 813 | | 338 | 387 | 9 | 24 | 429 | 257 | 26 |

ELECTION RETURNS FOR STATE OFFICERS, 1906.

Rep., Republican; Dem., Democrat; Pro., Prohibitionist; Pub. Own., Public Ownership.
ST. LOUIS COUNTY.

| SEC. OF STATE. | | | AUDITOR. | | TREASURER. | | | ATTY. GEN'L. | | CHIEF JUSTICE SUPREME COURT | CLERK SUPREME COURT. | | RAILROAD AND WAREHOUSE COMMISSIONER | | |
|----------------|-----------------|-----------------|---------------|--------------|----------------|-------------|-----------------|--------------|------------|-----------------------------|----------------------|---------------|-------------------------------------|----------------|---------------|
| Schmahl, Rep. | Magnusson, Dem. | Hendricks, Pro. | Iverson, Rep. | Aarnes, Dem. | Dinehart, Rep. | Evans, Dem. | Kolu, Pub. Own. | Young, Rep. | Dwan, Dem. | | Pidgeon, Rep. | Wheaton, Dem. | Staples, Rep. | Schaefer, Dem. | Hieberg, Pro. |
| 3738 | 2730 | 276 | 4300 | 2295 | 3966 | 2440 | 254 | 3959 | 2099 | 5074 | 3810 | 2527 | 3837 | 2467 | 239 |
| 248 | 62 | 23 | 263 | 59 | 256 | 56 | 29 | 253 | 75 | 279 | 245 | 71 | 237 | 63 | 25 |
| 173 | 100 | 20 | 205 | 83 | 187 | 82 | 37 | 194 | 92 | 230 | 161 | 112 | 173 | 90 | 23 |
| 102 | 37 | 4 | 118 | 22 | 113 | 22 | 3 | 115 | 26 | 125 | 110 | 23 | 105 | 26 | 5 |
| 264 | 148 | 38 | 298 | 136 | 275 | 136 | 30 | 276 | 148 | 334 | 257 | 152 | 262 | 130 | 33 |
| 60 | 10 | 5 | 63 | 12 | 62 | 6 | 8 | 61 | 12 | 69 | 58 | 10 | 68 | 12 | 5 |
| 201 | 58 | 14 | 218 | 56 | 196 | 56 | 21 | 215 | 58 | 225 | 192 | 53 | 186 | 55 | 12 |
| 20 | 6 | | 19 | 6 | 19 | 5 | 2 | 18 | 6 | 24 | 20 | 4 | 20 | 5 | |
| 85 | 21 | 4 | 92 | 16 | 90 | 17 | 2 | 91 | 17 | 100 | 92 | 16 | 90 | 19 | |
| 67 | 54 | 8 | 75 | 48 | 63 | 62 | 5 | 69 | 60 | 101 | 66 | 63 | 66 | 56 | 8 |
| 21 | 4 | | 24 | 1 | 17 | 7 | 1 | 19 | 6 | 25 | 21 | 4 | 17 | 6 | 2 |
| 9 | 5 | 4 | 15 | 2 | 11 | 4 | 2 | 13 | 4 | 17 | 11 | 4 | 11 | 4 | 3 |
| 8 | 7 | | 10 | 5 | 8 | 7 | | 7 | 8 | 14 | 7 | 7 | 10 | 5 | |
| 5 | 3 | | 5 | 2 | 6 | 2 | | 6 | 2 | 6 | 5 | 2 | 5 | 2 | |
| 92 | 53 | 4 | 111 | 36 | 52 | 38 | 13 | 107 | 41 | 127 | 94 | 46 | 96 | 49 | 2 |
| 117 | 8 | 7 | 125 | 5 | 126 | 5 | 2 | 128 | 5 | 130 | 125 | 3 | 121 | 3 | 6 |
| 9 | | | 14 | 4 | 13 | 4 | 1 | 11 | 6 | 15 | 13 | 3 | 18 | 4 | 1 |
| 23 | 10 | 1 | 30 | 4 | 25 | 8 | | 25 | 10 | 30 | 25 | 8 | 25 | 7 | |
| 18 | 5 | 1 | 23 | 1 | 20 | 2 | 2 | 23 | 1 | 23 | 21 | 2 | 20 | 1 | 1 |
| 6 | 11 | 1 | 10 | 6 | 6 | 10 | 2 | 9 | 8 | 15 | 9 | 7 | 7 | 8 | 2 |
| 14 | 4 | 2 | 16 | 5 | 14 | 6 | 2 | 15 | 6 | 16 | 11 | 8 | 12 | 5 | 2 |
| 47 | 1 | 7 | 51 | 2 | 46 | 1 | 8 | 47 | 6 | 49 | 49 | 3 | 48 | 2 | 5 |
| 50 | 5 | 1 | 52 | 4 | 53 | 1 | 2 | 50 | 6 | 52 | 47 | 7 | 51 | 3 | |
| 9 | 14 | 1 | 16 | 8 | 14 | 11 | | 13 | 11 | 22 | 12 | 12 | 12 | 12 | 1 |
| 13 | 6 | | 15 | 7 | 13 | 7 | 1 | 16 | 5 | 21 | 15 | 4 | 13 | 5 | 1 |
| 58 | 22 | 3 | 67 | 16 | 59 | 18 | 8 | 71 | 14 | 73 | 62 | 18 | 60 | 18 | 4 |
| 9 | 4 | | 9 | 4 | 9 | 4 | | 8 | 6 | 8 | 9 | 5 | 6 | 6 | |
| 38 | 3 | 3 | 41 | 2 | 38 | 2 | 2 | 39 | 5 | 40 | 35 | 4 | 41 | 3 | |
| 16 | 8 | | 18 | 6 | 17 | 6 | 2 | 17 | 7 | 23 | 17 | 7 | 13 | 10 | |
| 43 | 16 | 3 | 50 | 10 | 44 | 13 | 6 | 49 | 13 | 52 | 46 | 14 | 45 | 15 | |
| 19 | 4 | 5 | 27 | 1 | 19 | 1 | 10 | 26 | 2 | 27 | 22 | 4 | 19 | 2 | 6 |
| 67 | 19 | 1 | 20 | 7 | 69 | 6 | 1 | 66 | 20 | 80 | 65 | 18 | 66 | 13 | 4 |
| 14 | 9 | 2 | 20 | 7 | 19 | 6 | 1 | 20 | 6 | 21 | 18 | 6 | 16 | 6 | 4 |
| 9 | 5 | 1 | 13 | 2 | 11 | 4 | | 12 | 3 | 14 | 12 | 3 | 13 | 2 | |
| 8 | 4 | | 10 | 3 | 10 | 3 | | 12 | | 11 | 9 | 3 | 11 | 2 | |
| 8 | 4 | | 10 | 3 | 10 | 3 | | 10 | 6 | 12 | 10 | 7 | 8 | 6 | |
| 18 | 3 | | 18 | 3 | 16 | 3 | 1 | 18 | 3 | 20 | 15 | 4 | 16 | 5 | |
| 17 | 10 | | 21 | 7 | 20 | 6 | 1 | 19 | 7 | 23 | 19 | 5 | 17 | 7 | 1 |
| 9 | 4 | 1 | 9 | 5 | 10 | 3 | 1 | 11 | 3 | 13 | 11 | 2 | 11 | 2 | 1 |
| 15 | 3 | 1 | 14 | 4 | 14 | 5 | | 13 | 6 | 18 | 13 | 4 | 14 | 4 | |
| 27 | 14 | | 36 | 6 | 33 | 7 | 2 | 35 | 6 | 40 | 35 | 6 | 33 | 7 | |
| 192 | 49 | 24 | 220 | 44 | 200 | 41 | 74 | 206 | 54 | 222 | 197 | 59 | 191 | 46 | 25 |
| 17 | 6 | 1 | 21 | 3 | 20 | 1 | 3 | 21 | 3 | 22 | 18 | 4 | 16 | 2 | 3 |
| 57 | 7 | | 59 | 3 | 59 | 3 | | 57 | 5 | 58 | 49 | 8 | 51 | 8 | 2 |
| 16 | 8 | | 18 | 6 | 16 | 7 | 1 | 18 | 5 | 21 | 17 | 5 | 17 | 5 | |
| 36 | 8 | 3 | 39 | 8 | 39 | 5 | 2 | 39 | 8 | 42 | 38 | 7 | 35 | 7 | 2 |
| 6 | 7 | | 9 | 5 | 7 | 0 | 1 | 8 | 6 | 13 | 10 | 4 | 6 | 6 | |
| 9 | 2 | 2 | 12 | 1 | 9 | 3 | 1 | 11 | 2 | 13 | 10 | 3 | 10 | 1 | 2 |
| 39 | 2 | 4 | 40 | 1 | 36 | | 8 | 39 | 2 | 40 | 39 | 2 | 39 | 1 | 5 |
| 11 | 4 | | 15 | | 13 | 1 | | 14 | | 15 | 14 | 1 | 13 | 2 | |
| 29 | 11 | 1 | 31 | 7 | 27 | 8 | 3 | 28 | 8 | 33 | 27 | 8 | 29 | 6 | 3 |
| 21 | 2 | 1 | 23 | 2 | 21 | 2 | 1 | 25 | 1 | 25 | 21 | 1 | 23 | 1 | |
| 24 | 14 | 1 | 32 | 7 | 27 | 10 | 2 | 33 | 5 | 36 | 27 | 8 | 25 | 9 | 1 |
| 443 | 214 | 25 | 506 | 190 | 456 | 201 | 40 | 488 | 198 | 567 | 457 | 214 | 454 | 190 | 39 |

ELECTION RETURNS FOR STATE OFFICERS, 1906.

Rep., Republican; Dem., Democrat; Pro., Prohibitionist; Pub. Own., Public Ownership.

ST. LOUIS COUNTY.—Continued.

| ELECTION DISTRICTS. | Total Names on Register of Electors—Males. | Total Names on Register of Electors—Females. | Total No. of Ballots Cast and Counted—Males. | Total No. of Ballots Cast and Counted—Females. | GOVERNOR. | | | | LIEUT. GOV. | | |
|--------------------------------------|--|--|--|--|------------|---------------|---------------|--------------------|----------------|------------------|-------------------|
| | | | | | Cole, Rep. | Johnson, Dem. | Dorsett, Pro. | Lofthus, Pub. Own. | Eberhart, Rep. | Pendergast, Dem. | Lokensgaard, Pro. |
| 55 Precinct of Twp. 57, Range 15.... | 34 | 14 | 34 | 18 | 5 | 1 | 6 | 20 | 4 | 10 | |
| 56 Precinct of Twp. 56, Range 16.... | 14 | 14 | 14 | 7 | 6 | 1 | | 9 | 3 | | |
| 57 Precinct of Twp. 61, Range 16.... | 21 | 18 | 18 | 6 | 12 | | | 12 | 6 | | |
| 58 Precinct of Twp. 65, Range 17.... | 36 | 28 | 28 | 13 | 14 | | | 22 | 5 | 4 | |
| 59 Precinct of Twp. 52, Range 20.... | 15 | 15 | 15 | 3 | 11 | | 1 | 11 | 3 | | |
| 60 Precinct of Twp. 64, Range 20.... | 41 | 23 | 23 | 11 | 12 | | | 12 | 6 | | |
| 61 Precinct of Twp. 53, Range 21.... | 29 | 14 | 14 | 6 | 7 | | | 7 | 7 | | |
| Totals | 14662 | 9 | 12082 | 9 | 5109 | 6522 | 182 | 516 | 6514 | 4267 | 439 |

SCOTT COUNTY.

| | | | | | | | | | | | |
|-----------------------------------|------|------|-----|------|----|----|-----|------|----|--|--|
| 1 Borough of Belle Plaine..... | 245 | 183 | 28 | 151 | 1 | 40 | 121 | 10 | | | |
| 2 Town of Belle Plaine..... | 227 | 51 | 12 | 25 | 1 | 14 | 32 | | | | |
| 3 Town of Blakeley | 176 | 72 | 45 | 25 | 1 | 50 | 17 | 10 | | | |
| 4 Town of Cedar Lake..... | 71 | 71 | 1 | 68 | 1 | 3 | 64 | | | | |
| 5 Town of Credit River..... | 99 | 43 | 1 | 40 | 1 | 2 | 37 | 1 | | | |
| 6 Town of Eagle Creek..... | 87 | 31 | 3 | 26 | 1 | 6 | 22 | 12 | | | |
| 7 Town of Glendale | 126 | 72 | 11 | 58 | 1 | 18 | 48 | 1 | | | |
| 8 Town of Helena | 80 | 80 | 4 | 76 | | 7 | 68 | 1 | | | |
| 9 Town of Jackson | 41 | 24 | 2 | 22 | | 2 | 20 | | | | |
| 10 City of Jordan—1st ward..... | 166 | 127 | 25 | 100 | | 36 | 75 | | | | |
| 11 2d ward..... | 123 | 65 | 24 | 41 | | 30 | 24 | | | | |
| 12 Town of Louisville | 69 | 30 | 2 | 26 | | 7 | 21 | | | | |
| 13 Town of New Market..... | 323 | 162 | 20 | 128 | 13 | 34 | 91 | 23 | | | |
| 14 City of New Prague—2d ward.... | 135 | 135 | 18 | 109 | 2 | 28 | 84 | 3 | | | |
| 15 Town of Sand Creek..... | 200 | 60 | 6 | 52 | 1 | 9 | 46 | 1 | | | |
| 16 Town of Spring Lake..... | 154 | 78 | 27 | 44 | | 30 | 40 | 1 | | | |
| 17 Town of St. Lawrence..... | 59 | 24 | 13 | 11 | | 18 | 2 | | | | |
| 18 City of Shakopee—1st ward..... | 115 | 115 | 20 | 89 | 1 | 19 | 81 | 3 | | | |
| 19 2d ward..... | 164 | 124 | 27 | 91 | 1 | 31 | 77 | | | | |
| 20 3d ward..... | 144 | 99 | 40 | 52 | 3 | 51 | 36 | 1 | | | |
| Totals | 2804 | 1646 | 329 | 1247 | 27 | 9 | 435 | 1006 | 41 | | |

SHERBURNE COUNTY.

| | | | | | | | | | | | |
|----------------------------|------|------|-----|-----|----|----|-----|-----|----|--|--|
| 1 Baldwin | 49 | 49 | 27 | 19 | 2 | 30 | 14 | 2 | | | |
| 2 Becker | 282 | 113 | 46 | 57 | 10 | 66 | 31 | 13 | | | |
| 3 Big Lake..... | 145 | 125 | 47 | 53 | 22 | 66 | 30 | 21 | | | |
| 4 Blue Hill..... | 82 | 82 | 35 | 33 | 11 | 47 | 14 | 11 | | | |
| 5 Clear Lake..... | 102 | 106 | 42 | 56 | 5 | 60 | 33 | 4 | | | |
| 6 Elk River Town..... | 108 | 73 | 36 | 30 | 2 | 51 | 14 | 3 | | | |
| 7 Elk River Village..... | 166 | 153 | 92 | 44 | 2 | 98 | 31 | 4 | | | |
| 8 Haven | 61 | 61 | 22 | 35 | 1 | 25 | 27 | 3 | | | |
| 9 Livonia | 100 | 100 | 47 | 37 | 11 | 55 | 18 | 14 | | | |
| 10 Orrock | 67 | 67 | 25 | 41 | 1 | 55 | 10 | 1 | | | |
| 11 Palmer | 53 | 42 | 19 | 17 | | 21 | 11 | 3 | | | |
| 12 Santiago | 122 | 98 | 47 | 44 | 3 | 73 | 10 | 5 | | | |
| 13 St. Cloud—7th ward..... | 71 | 71 | 20 | 48 | 1 | 33 | 27 | 2 | | | |
| Totals | 1468 | 1130 | 505 | 514 | 69 | 9 | 680 | 270 | 86 | | |

ELECTION RETURNS FOR STATE OFFICERS, 1906.

Rep., Republican; Dem., Democrat; Pro., Prohibitionist; Pub. Own., Public Ownership.

ST. LOUIS COUNTY.—Continued.

| SEC. OF STATE. | | | AUDITOR. | | TREASURER. | | | ATTY. GEN'L. | | CHIEF JUSTICE SUPREME COURT Start, Rep. | CLERK SUPREME COURT. | | RAILROAD AND WAREHOUSE COMMISSIONER | | |
|----------------|-----------------|-----------------|---------------|--------------|----------------|-------------|-----------------|--------------|------------|---|-------------------------|---------------|---|----------------|---------------|
| Schmahl, Rep. | Magnusson, Dem. | Hendricks, Pro. | Iverson, Rep. | Aarnes, Dem. | Dinehart, Rep. | Evans, Dem. | Kolu, Pub. Own. | Young, Rep. | Dwan, Dem. | | Pidgeon, Rep. | Wheaton, Dem. | Staples, Rep. | Schaefer, Dem. | Hieberg, Pro. |
| 12 | 3 | 3 | 21 | 4 | 19 | 3 | 7 | 20 | 2 | 20 | 20 | 3 | 17 | 2 | 4 |
| 8 | 3 | 1 | 12 | 1 | 9 | 1 | 2 | 9 | 2 | 11 | 8 | 3 | 8 | 2 | |
| 12 | 6 | | 12 | 6 | 9 | 5 | 4 | 12 | 6 | 18 | 13 | 5 | 13 | 5 | |
| 23 | 4 | 2 | 22 | 4 | 20 | 3 | 4 | 21 | 2 | 25 | 23 | 3 | 20 | 1 | 3 |
| 10 | 3 | 1 | 13 | 2 | 12 | 1 | 1 | 12 | 2 | 14 | 12 | 2 | 9 | 4 | |
| 11 | 7 | 1 | 12 | 5 | 13 | 6 | | 10 | 7 | 11 | 9 | 8 | 9 | 6 | 2 |
| 10 | 4 | | 10 | 4 | 11 | 2 | | 10 | 4 | 13 | 10 | 4 | 9 | 5 | |
| 6750 | 3871 | 511 | 7731 | 3224 | 7071 | 3407 | 619 | 7249 | 3747 | 8817 | 6893 | 3613 | 6878 | 3465 | 479 |

SCOTT COUNTY.

| | | | | | | | | | | | | | | | |
|-----|-----|------|-----|-----|-----|-----|------|-----|-----|-----|------|-----|-----|-----|------|
| 45 | 117 | 3 | 50 | 110 | 45 | 113 | 3 | 53 | 108 | 75 | 41 | 110 | 39 | 108 | 3 |
| 15 | 30 | 1 | 12 | 32 | 13 | 32 | 1 | 14 | 31 | 23 | 13 | 29 | 12 | 30 | |
| 53 | 16 | 2 | 52 | 18 | 53 | 17 | 1 | 54 | 16 | 58 | 45 | 16 | 51 | 14 | 1 |
| 3 | 61 | 1 | 5 | 59 | 4 | 55 | 3 | 5 | 57 | 14 | 4 | 54 | 5 | 53 | 2 |
| 2 | 36 | 1 | 3 | 35 | 2 | 35 | | 2 | 34 | 10 | | 37 | 1 | 35 | 2 |
| 5 | 22 | 2 | 9 | 21 | 6 | 20 | 2 | 6 | 21 | 19 | 7 | 22 | 7 | 21 | 1 |
| 21 | 44 | 2 | 23 | 44 | 15 | 48 | 3 | 21 | 44 | 33 | 19 | 48 | 19 | 44 | 2 |
| 9 | 69 | | 10 | 67 | 7 | 68 | 3 | 11 | 66 | 23 | 9 | 61 | 7 | 63 | 1 |
| 2 | 20 | | 4 | 18 | 2 | 21 | | 2 | 20 | 10 | 2 | 20 | 2 | 20 | |
| 32 | 76 | 2 | 36 | 70 | 37 | 70 | 1 | 40 | 66 | 53 | 33 | 67 | 32 | 78 | |
| 33 | 21 | | 35 | 17 | 29 | 22 | | 38 | 16 | 38 | 32 | 14 | 29 | 21 | 2 |
| 5 | 21 | | 5 | 22 | 5 | 21 | | 4 | 23 | 15 | 6 | 20 | 4 | 21 | |
| 43 | 89 | 17 | 58 | 82 | 58 | 81 | 1 | 64 | 83 | 80 | 60 | 80 | 45 | 84 | 19 |
| 33 | 80 | 4 | 36 | 78 | 32 | 76 | 5 | 34 | 79 | 39 | 33 | 75 | 26 | 78 | 2 |
| 12 | 45 | | 14 | 42 | 9 | 46 | 1 | 11 | 44 | 21 | 10 | 44 | 10 | 42 | 1 |
| 30 | 39 | 1 | 32 | 36 | 33 | 36 | 1 | 35 | 35 | 39 | 30 | 34 | 36 | 30 | 1 |
| 20 | 1 | | 20 | 1 | 18 | 2 | 1 | 19 | 1 | 20 | 18 | 2 | 19 | 1 | 1 |
| 22 | 76 | 2 | 21 | 76 | 18 | 77 | 3 | 23 | 74 | 42 | 18 | 78 | 15 | 74 | 2 |
| 31 | 77 | 4 | 37 | 72 | 33 | 74 | 2 | 33 | 73 | 49 | 28 | 75 | 31 | 76 | 2 |
| 49 | 35 | | 52 | 33 | 54 | 33 | 1 | 54 | 31 | 60 | 48 | 33 | 51 | 30 | 1 |
| 465 | 975 | 42 | 514 | 933 | 473 | 947 | 32 | 523 | 922 | 721 | 446 | 919 | 441 | 923 | 43 |

SHERBURNE COUNTY.

| | | | | | | | | | | | | | | | |
|-----|-----|----|-----|-----|-----|-----|------|-----|-----|-----|-----|-----|-----|-----|------|
| 26 | 18 | 3 | 35 | 10 | 34 | 10 | 3 | 32 | 13 | 34 | 38 | 18 | 28 | 14 | 4 |
| 70 | 27 | 12 | 90 | 19 | 84 | 21 | 1 | 89 | 18 | 97 | 84 | 22 | 74 | 20 | 12 |
| 63 | 26 | 27 | 93 | 19 | 87 | 22 | 3 | 92 | 20 | 99 | 76 | 37 | 65 | 18 | 26 |
| 50 | 15 | 8 | 60 | 10 | 56 | 14 | 1 | 58 | 11 | 56 | 47 | 18 | 47 | 13 | 9 |
| 51 | 35 | 6 | 59 | 34 | 54 | 33 | 3 | 61 | 34 | 69 | 52 | 40 | 58 | 33 | 2 |
| 39 | 19 | 5 | 58 | 9 | 55 | 10 | 1 | 55 | 10 | 61 | 51 | 12 | 49 | 10 | 7 |
| 100 | 24 | 6 | 109 | 10 | 105 | 27 | 2 | 34 | 21 | 41 | 26 | 31 | 26 | 25 | 2 |
| 26 | 30 | 1 | 31 | 23 | 23 | 29 | 4 | 103 | 24 | 106 | 96 | 27 | 99 | 24 | 3 |
| 62 | 18 | 11 | 76 | 14 | 64 | 18 | 9 | 76 | 11 | 85 | 61 | 25 | 60 | 15 | 12 |
| 54 | 10 | 2 | 61 | 6 | 59 | 6 | | 63 | 4 | 64 | 58 | 6 | 57 | 7 | 1 |
| 20 | 9 | 2 | 25 | 10 | 23 | 11 | | 23 | 9 | 28 | 22 | 9 | 22 | 9 | |
| 70 | 12 | 7 | 82 | 7 | 74 | 14 | 4 | 80 | 9 | 83 | 73 | 14 | 73 | 10 | 4 |
| 23 | 44 | 1 | 41 | 24 | 34 | 27 | 1 | 37 | 23 | 43 | 39 | 31 | 38 | 23 | 5 |
| 654 | 287 | 91 | 820 | 195 | 752 | 242 | 32 | 803 | 207 | 866 | 714 | 300 | 696 | 221 | 87 |

ELECTION RETURNS FOR STATE OFFICERS, 1906.

Rep., Republican; Dem., Democrat; Pro., Prohibitionist; Pub. Own., Public Ownership.

SIBLEY COUNTY.

| ELECTION DISTRICTS. | Total Names on Register of Electors—Males. | Total Names on Register of Electors—Females. | Total No. of Ballots Cast and Counted—Males. | Total No. of Ballots Cast and Counted—Females. | GOVERNOR. | | | | LIEUT. GOV. | | | |
|----------------------------|--|--|--|--|------------|---------------|---------------|--------------------|----------------|------------------|------------------|----|
| | | | | | Cole, Rep. | Johnson, Dem. | Dorsett, Pro. | Lofthus, Pub. Own. | Eberhart, Rep. | Pendergast, Dem. | Lokenagaard Pro. | |
| 1 Alfsborg | 157 | 20 | 128 | 20 | 11 | 114 | 2 | 1 | 62 | 48 | 6 | |
| 2 Arlington Town..... | 221 | 7 | 160 | 7 | 54 | 90 | 3 | 4 | 87 | 55 | 2 | |
| 3 Arlington Village..... | 170 | 70 | 165 | 70 | 60 | 95 | 3 | 1 | 80 | 68 | 2 | |
| 4 Bismarck | 134 | 54 | 118 | 54 | 23 | 25 | 1 | 2 | 30 | 15 | 1 | |
| 5 Cornish | 150 | 71 | 118 | 71 | 19 | 84 | 13 | 3 | 56 | 33 | 19 | |
| 6 Dryden | 127 | 14 | 82 | 14 | 20 | 42 | 3 | 1 | 28 | 39 | 2 | |
| 7 Faxon | 108 | 135 | 133 | 135 | 8 | 71 | 1 | 1 | 10 | 63 | 1 | |
| 8 Gaylord | 135 | 180 | 118 | 33 | 53 | 75 | 1 | 1 | 70 | 51 | 4 | |
| 9 Green Isle Town..... | 180 | 69 | 69 | 69 | 24 | 83 | 4 | 1 | 34 | 71 | 4 | |
| 10 Green Isle Village..... | 69 | 69 | 69 | 69 | 8 | 60 | 1 | 1 | 12 | 54 | 1 | |
| 11 Gibbon | 128 | 65 | 108 | 65 | 44 | 57 | 1 | 1 | 67 | 32 | 1 | |
| 12 Grafton | 106 | 235 | 74 | 211 | 16 | 37 | 1 | 1 | 30 | 21 | 2 | |
| 13 Henderson City..... | 235 | 183 | 108 | 108 | 83 | 115 | 1 | 1 | 104 | 90 | 3 | |
| 14 Henderson Town..... | 183 | 258 | 16 | 172 | 28 | 67 | 1 | 1 | 43 | 51 | 3 | |
| 15 Jessenland | 258 | 152 | 116 | 116 | 29 | 137 | 1 | 1 | 33 | 123 | 2 | |
| 16 Kelso | 152 | 126 | 78 | 78 | 43 | 64 | 3 | 1 | 69 | 30 | 5 | |
| 17 Moltke | 126 | 243 | 21 | 109 | 35 | 42 | 1 | 1 | 57 | 21 | 1 | |
| 18 New Auburn..... | 243 | 150 | 72 | 72 | 45 | 48 | 6 | 1 | 64 | 31 | 9 | |
| 19 Sibley | 150 | 156 | 5 | 94 | 38 | 28 | 2 | 1 | 53 | 11 | 2 | |
| 20 Severance | 156 | 141 | 82 | 82 | 20 | 68 | 2 | 1 | 56 | 27 | 5 | |
| 21 Transit | 141 | 137 | 53 | 53 | 28 | 46 | 4 | 1 | 40 | 30 | 3 | |
| 22 Washington Lake..... | 137 | 183 | 88 | 88 | 18 | 112 | 1 | 1 | 28 | 99 | 2 | |
| 23 Winthrop | 183 | 3653 | 545 | 2619 | 545 | 761 | 1675 | 47 | 14 | 1214 | 1117 | 97 |
| Totals | 3653 | 545 | 2619 | 545 | 761 | 1675 | 47 | 14 | 1214 | 1117 | 97 | |

STEARNS COUNTY.

| | | | | | | | | |
|-----------------------------------|-----|-----|----|-----|----|----|-----|-----|
| 1 Albany | 298 | 170 | 30 | 128 | 3 | 46 | 108 | 3 |
| 2 Ashley | 57 | 57 | 3 | 47 | | 12 | 31 | 3 |
| 3 Avon | 107 | 107 | 15 | 89 | 1 | 18 | 83 | 2 |
| 4 Brockway | 251 | 89 | 12 | 71 | 1 | 15 | 65 | 2 |
| 5 Collegeville | 162 | 105 | 14 | 82 | 2 | 3 | 14 | 7 |
| 6 Crow Lake..... | 84 | 44 | 7 | 27 | 7 | 3 | 10 | 24 |
| 7 Crow River | 115 | 115 | 27 | 74 | 12 | 1 | 51 | 38 |
| 8 Eden Lake..... | 103 | 103 | 28 | 65 | 6 | 1 | 34 | 56 |
| 9 Fairhaven | 138 | 40 | 12 | 25 | 2 | | 20 | 17 |
| 10 Farming | 139 | 72 | 7 | 64 | | | 7 | 59 |
| 11 Getty | 129 | 90 | 15 | 70 | 3 | | 25 | 56 |
| 12 Grove | 123 | 84 | 2 | 79 | 1 | | 1 | 78 |
| 13 Holding | 178 | 178 | 19 | 149 | 1 | 4 | 25 | 139 |
| 14 Krain | 114 | 4 | 5 | 78 | 1 | 1 | 7 | 74 |
| 15 Lake George..... | 50 | 50 | 5 | 43 | | | 11 | 37 |
| 16 Lake Henry..... | 123 | 55 | 10 | 43 | 1 | 1 | 13 | 38 |
| 17 Le Sauk | 138 | 107 | 60 | 39 | | 3 | 58 | 34 |
| 18 Luxemburg | 101 | 101 | 12 | 84 | 2 | | 20 | 79 |
| 19 Lynden | 91 | 37 | 13 | 23 | | | 14 | 22 |
| 20 Maine Prairie..... | 198 | 131 | 43 | 75 | 9 | 1 | 56 | 52 |
| 21 Melrose | 152 | 70 | 5 | 60 | | | 7 | 56 |
| 22 City of Melrose, 1st Ward..... | 243 | 190 | 35 | 141 | 3 | 2 | 56 | 109 |
| 23 2nd Ward..... | 213 | 4 | 24 | 94 | 2 | 5 | 44 | 70 |
| 24 Millwood | 92 | 92 | 13 | 80 | | | 14 | 68 |
| 25 Munson | 284 | 206 | 23 | 175 | 3 | 1 | 25 | 170 |

ELECTION RETURNS FOR STATE OFFICERS, 1906.

Rep., Republican; Dem., Democrat; Pro., Prohibitionist; Pub. Own., Public Ownership.
SIBLEY COUNTY.

| SEC. OF STATE. | | | AUDITOR. | | TREASURER. | | | ATTY. GEN'L. | | CHIEF JUSTICE SUPREME COURT Start, Rep. | CLERK SUPREME COURT. | | RAILROAD AND WAREHOUSE COMMISSIONER | | |
|----------------|-----------------|-----------------|---------------|--------------|----------------|-------------|-----------------|--------------|------------|--|----------------------|---------------|-------------------------------------|----------------|---------------|
| Schmahl, Rep. | Magnusson, Dem. | Hendricks, Pro. | Iverson, Rep. | Aarnes, Dem. | Dinehart, Rep. | Evans, Dem. | Kolu, Pub. Own. | Young, Rep. | Dwan, Dem. | | Pidgeon, Rep. | Wheaton, Dem. | Staples, Rep. | Schaefer, Dem. | Hieberg, Pro. |
| 30 | 89 | 5 | 82 | 35 | 67 | 47 | 12 | 91 | 34 | 95 | 68 | 42 | 67 | 42 | 5 |
| 93 | 46 | 1 | 97 | 48 | 92 | 49 | 3 | 99 | 44 | 107 | 89 | 42 | 88 | 46 | 2 |
| 84 | 68 | 2 | 91 | 61 | 87 | 61 | 3 | 93 | 58 | 100 | 80 | 59 | 79 | 64 | 3 |
| 29 | 15 | 1 | 32 | 12 | 28 | 13 | 1 | 34 | 10 | 40 | 33 | 10 | 28 | 9 | 3 |
| 37 | 55 | 18 | 86 | 25 | 71 | 36 | 1 | 88 | 20 | 92 | 71 | 27 | 62 | 25 | 23 |
| 31 | 31 | 1 | 31 | 36 | 29 | 37 | ... | 35 | 32 | 53 | 29 | 35 | 28 | 34 | 1 |
| 11 | 64 | 1 | 14 | 64 | 11 | 62 | 1 | 19 | 58 | 30 | 14 | 59 | 9 | 62 | ... |
| 75 | 49 | 2 | 76 | 49 | 78 | 48 | ... | 87 | 38 | 94 | 73 | 51 | 75 | 43 | 2 |
| 45 | 62 | 4 | 49 | 62 | 43 | 68 | 1 | 49 | 60 | 65 | 45 | 61 | 40 | 58 | ... |
| 14 | 49 | ... | 14 | 49 | 14 | 51 | ... | 21 | 43 | 23 | 12 | 48 | 13 | 49 | ... |
| 71 | 27 | 4 | 75 | 27 | 63 | 33 | 2 | 78 | 21 | 88 | 65 | 34 | 59 | 39 | 1 |
| 36 | 16 | 2 | 39 | 17 | 37 | 18 | 1 | 40 | 16 | 51 | 37 | 17 | 31 | 20 | 1 |
| 105 | 82 | 4 | 106 | 80 | 102 | 94 | 1 | 113 | 80 | 115 | 93 | 89 | 98 | 85 | ... |
| 52 | 44 | 1 | 50 | 46 | 44 | 51 | ... | 52 | 44 | 62 | 54 | 43 | 45 | 46 | 2 |
| 38 | 117 | 4 | 37 | 115 | 40 | 116 | ... | 55 | 103 | 58 | 43 | 112 | 35 | 106 | 1 |
| 80 | 22 | 1 | 80 | 18 | 77 | 19 | 6 | 82 | 19 | 81 | 73 | 22 | 74 | 23 | 3 |
| 63 | 13 | 1 | 70 | 7 | 65 | 9 | 1 | 69 | 9 | 73 | 60 | 16 | 64 | 11 | 2 |
| 69 | 25 | 8 | 75 | 25 | 70 | 26 | 4 | 83 | 18 | 90 | 74 | 22 | 71 | 23 | 4 |
| 52 | 13 | 1 | 53 | 16 | 51 | 15 | ... | 55 | 11 | 50 | 49 | 15 | 46 | 14 | 1 |
| 43 | 45 | 2 | 69 | 22 | 64 | 24 | ... | 66 | 24 | 73 | 59 | 26 | 49 | 29 | 8 |
| 44 | 32 | 1 | 46 | 29 | 42 | 34 | 3 | 49 | 28 | 61 | 39 | 33 | 33 | 34 | 3 |
| 31 | 96 | 2 | 32 | 95 | 30 | 94 | 2 | 37 | 93 | 48 | 25 | 91 | 26 | 95 | 2 |
| 96 | 71 | 8 | 126 | 41 | 103 | 61 | 3 | 143 | 29 | 143 | 112 | 46 | 98 | 57 | 14 |
| 1229 | 1131 | 74 | 1430 | 985 | 1308 | 1066 | 35 | 1538 | 892 | 1608 | 1297 | 1000 | 1218 | 1014 | 81 |

STEARNS COUNTY.

| | | | | | | | | | | | | | | | |
|----|-----|-----|----|-----|----|-----|-----|----|-----|-----|----|-----|----|-----|-----|
| 47 | 106 | 2 | 41 | 106 | 38 | 110 | 6 | 44 | 104 | 76 | 41 | 103 | 37 | 99 | 3 |
| 14 | 29 | 3 | 19 | 27 | 16 | 25 | 4 | 18 | 23 | 27 | 13 | 35 | 15 | 28 | 2 |
| 20 | 82 | 1 | 27 | 77 | 26 | 76 | 2 | 26 | 76 | 59 | 20 | 79 | 22 | 81 | ... |
| 19 | 61 | 4 | 27 | 58 | 24 | 60 | 2 | 28 | 58 | 63 | 26 | 56 | 23 | 58 | 3 |
| 9 | 81 | ... | 13 | 75 | 10 | 77 | 4 | 15 | 73 | 54 | 11 | 76 | 8 | 90 | ... |
| 11 | 25 | 6 | 27 | 14 | 18 | 22 | 1 | 28 | 12 | 30 | 14 | 24 | 12 | 22 | 7 |
| 58 | 31 | 12 | 79 | 22 | 69 | 29 | 1 | 78 | 25 | 85 | 63 | 30 | 57 | 28 | 13 |
| 35 | 54 | 10 | 41 | 52 | 37 | 51 | 2 | 39 | 53 | 67 | 40 | 51 | 33 | 52 | 6 |
| 18 | 17 | ... | 22 | 16 | 22 | 16 | ... | 24 | 15 | 31 | 20 | 16 | 19 | 14 | 3 |
| 7 | 58 | ... | 7 | 50 | 4 | 59 | 2 | 8 | 58 | 21 | 9 | 54 | 5 | 38 | 4 |
| 23 | 57 | 2 | 26 | 58 | 25 | 59 | ... | 31 | 55 | 57 | 23 | 61 | 26 | 50 | 1 |
| 3 | 76 | 2 | 5 | 77 | 2 | 80 | ... | 4 | 78 | 42 | 4 | 76 | 2 | 79 | 1 |
| 29 | 136 | 3 | 29 | 136 | 24 | 139 | 6 | 30 | 137 | 93 | 25 | 137 | 23 | 139 | 1 |
| 8 | 72 | 1 | 10 | 72 | 7 | 74 | 1 | 9 | 74 | 44 | 11 | 72 | 8 | 74 | 1 |
| 11 | 36 | 2 | 17 | 31 | 13 | 34 | ... | 19 | 29 | 32 | 13 | 34 | 11 | 36 | 1 |
| 8 | 39 | 3 | 17 | 37 | 15 | 38 | ... | 17 | 37 | 21 | 17 | 34 | 10 | 36 | 6 |
| 64 | 30 | 1 | 68 | 27 | 63 | 28 | ... | 64 | 30 | 75 | 61 | 29 | 63 | 28 | 1 |
| 17 | 80 | 7 | 16 | 79 | 15 | 78 | 2 | 18 | 78 | 46 | 14 | 77 | 14 | 77 | ... |
| 16 | 20 | ... | 14 | 21 | 14 | 19 | 1 | 16 | 17 | 22 | 16 | 20 | 15 | 22 | ... |
| 60 | 48 | 11 | 71 | 42 | 67 | 45 | 2 | 69 | 43 | 77 | 63 | 43 | 62 | 44 | 8 |
| 7 | 57 | 2 | 7 | 57 | 8 | 54 | 1 | 7 | 58 | 43 | 8 | 57 | 7 | 56 | 2 |
| 58 | 110 | 6 | 59 | 108 | 51 | 108 | 9 | 63 | 105 | 107 | 48 | 112 | 55 | 102 | 5 |
| 47 | 65 | 3 | 47 | 70 | 39 | 68 | 7 | 49 | 65 | 73 | 40 | 73 | 46 | 63 | 2 |
| 13 | 67 | 2 | 22 | 62 | 16 | 66 | 1 | 14 | 69 | 44 | 14 | 66 | 12 | 66 | 4 |
| 25 | 168 | 2 | 25 | 174 | 26 | 168 | 1 | 25 | 170 | 95 | 27 | 165 | 24 | 168 | 2 |

ELECTION RETURNS FOR STATE OFFICERS, 1906.

Rep., Republican; Dem., Democrat; Pro., Prohibitionist; Pub. Own., Public Ownership.

STEARN'S COUNTY—Continued.

| ELECTION DISTRICTS. | Total Names on Register of Electors—Males. | Total Names on Register of Electors—Females. | Total No. of Ballots Cast and Counted—Males. | Total No. of Ballots Cast and Counted—Females. | GOVERNOR. | | | | LIEUT. GOV. | | |
|-------------------------------------|--|--|--|--|------------|---------------|---------------|--------------------|----------------|-----------------|-------------------|
| | | | | | Cole, Rep. | Johnson, Dem. | Dorsett, Pro. | Lothaus, Pub. Own. | Eberhart, Rep. | Pendegast, Dem. | Lokensgaard, Pro. |
| 26 North Fork..... | 129 | | 129 | | 27 | 75 | 10 | 12 | 45 | 40 | 30 |
| 27 Oak | 252 | | 132 | | 10 | 118 | 2 | | 8 | 113 | |
| 28 Paynesville | 280 | 17 | 191 | | 96 | 77 | 13 | 1 | 109 | 60 | 17 |
| 29 Raymond | 112 | | 52 | | 14 | 32 | 3 | 1 | 15 | 24 | 8 |
| 30 Rockville | 72 | | 72 | | 8 | 61 | | | 10 | 52 | 1 |
| 31 St. Augusta..... | 53 | 2 | 53 | 2 | 3 | 48 | | 1 | 5 | 41 | 1 |
| 32 St. Cloud..... | 93 | 3 | 58 | | 12 | 43 | | | 19 | 35 | |
| 33 City of St. Cloud, 1st Ward..... | 376 | | 376 | | 174 | 188 | 3 | 6 | 208 | 139 | 7 |
| 34 2nd Ward..... | 262 | | 262 | | 86 | 165 | 5 | | 114 | 133 | 5 |
| 35 3rd Ward, 1st Precinct..... | 167 | 12 | 127 | 2 | 19 | 102 | | | 32 | 81 | |
| 36 3rd Ward, 2nd Precinct..... | 174 | | 174 | | 22 | 152 | | | 35 | 132 | 2 |
| 37 4th Ward, 1st Precinct..... | 306 | 79 | 278 | | 34 | 226 | | | 44 | 197 | 4 |
| 38 4th Ward, 2nd Precinct..... | 138 | | 138 | | 28 | 108 | 2 | | 34 | 80 | 3 |
| 39 St. Joseph..... | 152 | | 152 | | 11 | 132 | 1 | | 13 | 130 | |
| 40 St. Martin..... | 152 | | 64 | | 5 | 59 | | | 7 | 57 | |
| 41 St. Wendel..... | 71 | | 71 | | 10 | 55 | 1 | | 7 | 56 | |
| 42 Sauk Centre..... | 74 | | 74 | | 18 | 52 | 1 | 1 | 27 | 43 | 1 |
| 43 Sauk Centre City, 1st Ward..... | 163 | 15 | 143 | | 39 | 91 | 4 | | 60 | 53 | 8 |
| 44 2nd Ward..... | 292 | | 292 | | 115 | 159 | 2 | 3 | 134 | 103 | 6 |
| 45 Spring Hill..... | 100 | | 89 | | 6 | 73 | | 1 | 7 | 74 | 2 |
| 46 Waite Park..... | 66 | | 66 | | 30 | 30 | 1 | 1 | 41 | 19 | 2 |
| 47 Wakefield | 200 | | 200 | | 16 | 177 | 2 | | 13 | 172 | 2 |
| 48 Zion | 140 | | 58 | | 25 | 30 | | | 28 | 29 | |
| Totals | 7507 | 136 | 5771 | 4 | 1247 | 4158 | 108 | 54 | 1618 | 3489 | 176 |

STEELE COUNTY.

| | | | | | | | | | | | |
|----------------------------------|------|------|------|------|------|------|----|---|------|------|----|
| 1 Aurora | 177 | 39 | 177 | 39 | 81 | 90 | | | 102 | 64 | 3 |
| 2 Blooming Prairie Village..... | 204 | 109 | 204 | 109 | 80 | 115 | 1 | 1 | 107 | 83 | 3 |
| 3 Blooming Prairie Township..... | 153 | 51 | 153 | 51 | 76 | 67 | 4 | | 76 | 60 | 4 |
| 4 Berlin | 146 | 19 | 146 | 19 | 68 | 61 | 5 | | 80 | 53 | 3 |
| 5 Clinton Falls..... | 88 | 12 | 88 | 12 | 29 | 45 | 9 | | 35 | 35 | 12 |
| 6 Deerfield | 179 | 52 | 150 | 20 | 55 | 84 | 2 | | 74 | 60 | 5 |
| 7 Ellendale Village..... | 78 | 19 | 70 | 19 | 35 | 31 | | 1 | 44 | 19 | 1 |
| 8 Havana | 178 | 38 | 176 | 38 | 47 | 120 | 2 | | 65 | 93 | 3 |
| 9 Lemond | 212 | 24 | 152 | 24 | 85 | 54 | 6 | | 106 | 27 | 6 |
| 10 Medford | 155 | 43 | 117 | 43 | 73 | 34 | 6 | | 82 | 20 | 6 |
| 11 Merton | 145 | 50 | 145 | 50 | 79 | 57 | 2 | | 85 | 45 | 3 |
| 12 Meriden | 193 | 25 | 150 | 25 | 38 | 107 | | 1 | 50 | 86 | |
| 13 Owatonna Township..... | 165 | 26 | 129 | 26 | 45 | 79 | | | 49 | 69 | 3 |
| 14 Owatonna City, 1st Ward..... | 356 | 180 | 297 | 180 | 145 | 127 | 17 | | 174 | 93 | 19 |
| 15 2nd Ward, 1st Precinct..... | 332 | 148 | 267 | 148 | 118 | 135 | 4 | 2 | 136 | 111 | 5 |
| 16 2nd Ward, 2nd Precinct..... | 211 | 165 | 196 | 109 | 64 | 113 | 3 | 1 | 75 | 105 | 5 |
| 17 3rd Ward..... | 272 | 133 | 272 | 133 | 84 | 170 | 5 | 1 | 98 | 144 | 8 |
| 18 4th Ward..... | 225 | 113 | 225 | 113 | 67 | 133 | 4 | | 82 | 123 | 3 |
| 19 Summit | 141 | 48 | 141 | 48 | 41 | 88 | 2 | | 51 | 71 | 4 |
| 20 Somerset | 176 | 52 | 176 | 52 | 38 | 123 | 3 | | 53 | 109 | 2 |
| Totals | 3786 | 1346 | 3431 | 1258 | 1346 | 1833 | 75 | 7 | 1624 | 1470 | 98 |

ELECTION RETURNS FOR STATE OFFICERS, 1906.

Rep., Republican; Dem., Democrat; Pro., Prohibitionist; Pub. Own., Public Ownership.

STEARNS COUNTY—Continued.

| SEC. OF STATE. | | | AUDITOR. | | TREASURER. | | | ATTY. GEN'L. | | CHIEF JUSTICE SUPREME COURT Start, Rep. | CLERK SUPREME COURT. | | RAILROAD AND WAREHOUSE COMMISSIONER | | |
|----------------|----------------|-----------------|---------------|--------------|----------------|-------------|-----------------|--------------|------------|---|-------------------------|---------------|---|----------------|---------------|
| Schmahl, Rep. | Magnuson, Dem. | Hendricks, Pro. | Iverson, Rep. | Aarnes, Dem. | Dinehart, Rep. | Evans, Dem. | Kolu, Pub. Own. | Young, Rep. | Dwan, Dem. | | Pidgeon, Rep. | Wheaton, Dem. | Staples, Rep. | Schaefer, Dem. | Hieberg, Pro. |
| 51 | 46 | 22 | 72 | 41 | 80 | 40 | 17 | 77 | 35 | 94 | 82 | 40 | 56 | 33 | 24 |
| 6 | 110 | 2 | 9 | 111 | 6 | 114 | 1 | 12 | 112 | 46 | 8 | 114 | 7 | 107 | |
| 117 | 51 | 16 | 129 | 51 | 121 | 58 | 3 | 128 | 51 | 140 | 112 | 55 | 107 | 52 | 13 |
| 14 | 27 | 6 | 19 | 28 | 16 | 26 | 4 | 16 | 29 | 34 | 16 | 31 | 11 | 30 | 6 |
| 12 | 53 | | 10 | 55 | 9 | 57 | | 12 | 50 | 25 | 9 | 55 | 8 | 58 | |
| 5 | 42 | 1 | 3 | 43 | 4 | 42 | 1 | 3 | 43 | 18 | 5 | 42 | 5 | 42 | 1 |
| 17 | 38 | | 21 | 34 | 18 | 36 | | 19 | 36 | 34 | 18 | 34 | 18 | 37 | |
| 182 | 162 | 4 | 239 | 100 | 228 | 106 | 3 | 239 | 92 | 270 | 212 | 124 | 215 | 117 | |
| 105 | 143 | 5 | 180 | 116 | 123 | 119 | 2 | 132 | 113 | 154 | 109 | 126 | 122 | 119 | 2 |
| 30 | 85 | 1 | 40 | 73 | 32 | 77 | 4 | 40 | 73 | 60 | 81 | 78 | 34 | 83 | 1 |
| 33 | 133 | 4 | 40 | 124 | 83 | 128 | 6 | 39 | 123 | 78 | 35 | 121 | 27 | 136 | 1 |
| 43 | 203 | 5 | 58 | 184 | 47 | 186 | 7 | 64 | 181 | 122 | 43 | 191 | 47 | 183 | 7 |
| 81 | 86 | 3 | 40 | 79 | 37 | 77 | 3 | 37 | 80 | 68 | 34 | 84 | 36 | 77 | 2 |
| 16 | 128 | | 18 | 123 | 15 | 126 | | 15 | 123 | 49 | 14 | 120 | 19 | 118 | |
| 6 | 57 | | 6 | 57 | 6 | 57 | | 7 | 56 | 25 | 6 | 55 | 6 | 56 | |
| 6 | 54 | | 8 | 54 | 6 | 57 | | 7 | 57 | 89 | 9 | 53 | 7 | 56 | |
| 28 | 42 | | 27 | 42 | 26 | 40 | 1 | 30 | 38 | 41 | 27 | 40 | 22 | 43 | 2 |
| 64 | 48 | 6 | 71 | 44 | 66 | 51 | 4 | 76 | 47 | 92 | 64 | 49 | 61 | 48 | 5 |
| 144 | 97 | 7 | 152 | 84 | 138 | 88 | 11 | 154 | 82 | 183 | 126 | 96 | 126 | 89 | 6 |
| 13 | 73 | | 9 | 75 | 10 | 71 | 4 | 12 | 71 | 40 | 12 | 71 | 9 | 71 | 2 |
| 43 | 24 | 1 | 45 | 18 | 40 | 21 | 1 | 43 | 18 | 42 | 39 | 17 | 38 | 20 | 1 |
| 16 | 171 | 3 | 21 | 168 | 14 | 168 | 7 | 20 | 165 | 78 | 15 | 165 | 18 | 164 | |
| 26 | 32 | | 28 | 30 | 28 | 29 | | 28 | 30 | 40 | 28 | 29 | 26 | 31 | |
| 1635 | 3515 | 171 | 1931 | 3300 | 1732 | 3367 | 134 | 1953 | 3247 | 3145 | 1675 | 3370 | 1634 | 3326 | 149 |

STEELE COUNTY.

| | | | | | | | | | | | | | | | |
|------|------|-------|------|------|------|------|-------|------|------|------|------|------|------|------|-------|
| 108 | 63 | 1 | 110 | 57 | 110 | 59 | | 108 | 56 | 128 | 100 | 60 | 103 | 61 | |
| 114 | 97 | 2 | 122 | 74 | 118 | 77 | | 121 | 76 | 147 | 111 | 75 | 108 | 80 | 4 |
| 86 | 51 | 8 | 94 | 50 | 92 | 51 | | 94 | 51 | 97 | 91 | 49 | 97 | 51 | 4 |
| 81 | 80 | 4 | 91 | 52 | 87 | 51 | 1 | 91 | 51 | 99 | 86 | 51 | 81 | 52 | 2 |
| 32 | 37 | 13 | 36 | 39 | 40 | 37 | 2 | 41 | 37 | 44 | 38 | 41 | 31 | 37 | 10 |
| 79 | 58 | 1 | 75 | 50 | 78 | 58 | 3 | 81 | 60 | 97 | 79 | 55 | 75 | 57 | 2 |
| 49 | 15 | 1 | 50 | 16 | 48 | 17 | 1 | 50 | 16 | 47 | 44 | 16 | 34 | 25 | 4 |
| 71 | 85 | 5 | 78 | 85 | 74 | 88 | 1 | 81 | 82 | 95 | 73 | 87 | 85 | 85 | |
| 110 | 26 | 6 | 110 | 25 | 109 | 24 | 2 | 107 | 28 | 112 | 103 | 24 | 100 | 25 | 6 |
| 84 | 18 | 7 | 86 | 19 | 86 | 19 | 1 | 87 | 19 | 89 | 81 | 19 | 81 | 18 | 5 |
| 86 | 47 | 1 | 90 | 44 | 89 | 46 | | 90 | 44 | 95 | 80 | 48 | 87 | 43 | 3 |
| 59 | 82 | | 58 | 82 | 58 | 79 | | 61 | 80 | 83 | 55 | 83 | 46 | 92 | |
| 51 | 67 | 2 | 53 | 68 | 53 | 69 | | 55 | 68 | 70 | 52 | 69 | 48 | 68 | |
| 180 | 86 | 19 | 203 | 83 | 194 | 83 | 5 | 212 | 77 | 215 | 189 | 89 | 142 | 124 | 17 |
| 143 | 104 | 5 | 150 | 99 | 148 | 101 | 2 | 151 | 100 | 174 | 144 | 101 | 121 | 129 | 5 |
| 77 | 104 | 7 | 82 | 104 | 79 | 106 | 2 | 83 | 106 | 103 | 76 | 104 | 74 | 108 | 2 |
| 104 | 141 | 9 | 116 | 135 | 107 | 141 | 4 | 117 | 134 | 132 | 110 | 134 | 95 | 148 | 6 |
| 83 | 119 | 6 | 89 | 124 | 86 | 118 | 1 | 93 | 118 | 103 | 83 | 117 | 68 | 135 | |
| 53 | 78 | 5 | 59 | 67 | 55 | 67 | 5 | 59 | 68 | 74 | 54 | 67 | 50 | 64 | 3 |
| 53 | 105 | 4 | 54 | 111 | 50 | 109 | 3 | 57 | 106 | 77 | 45 | 107 | 50 | 110 | |
| 1708 | 1480 | 106 | 1804 | 1898 | 1761 | 1400 | 33 | 1839 | 1375 | 2081 | 1694 | 1396 | 1556 | 1510 | 73 |

ELECTION RETURNS FOR STATE OFFICERS, 1906.

Rep., Republican; Dem., Democrat; Pro., Prohibitionist; Pub. Own., Public Ownership.
STEVENS COUNTY.

| ELECTION DISTRICTS.* | Total Names on Register of Electors—Males. | Total Names on Register of Electors—Females. | Total No. of Ballots Cast and Counted—Males. | Total No. of Ballots Cast and Counted—Females. | GOVERNOR. | | | | LIEUT. GOV. | | |
|----------------------------------|--|--|--|--|------------|---------------|---------------|--------------------|----------------|-----------------|-------------------|
| | | | | | Cole, Rep. | Johnson, Dem. | Dorsett, Pro. | Lofthus, Pub. Own. | Eberhart, Rep. | Pendegast, Dem. | Lokensgaard, Pro. |
| 1 Township of Baker..... | 78 | 57 | 8 | 40 | 1 | 11 | 32 | | 36 | 26 | 5 |
| 2 Village of Chokio..... | 85 | 70 | 27 | 42 | 3 | 33 | 48 | | 28 | 19 | 1 |
| 3 Township of Darnen..... | 87 | 87 | 22 | 61 | 1 | 18 | 14 | 11 | 20 | 6 | |
| 4 Village of Donnelly..... | 51 | 51 | 25 | 26 | | 17 | 12 | 2 | 50 | 20 | 5 |
| 5 Township of Donnelly..... | 43 | 43 | 10 | 26 | 6 | 18 | 14 | 11 | 12 | 30 | |
| 6 Township of Everglade..... | 48 | 31 | 10 | 19 | | 20 | 6 | | 68 | 38 | 13 |
| 7 Township of Eldorado..... | 32 | 32 | 11 | 20 | | 17 | 12 | 2 | 23 | 10 | 2 |
| 8 Township of Framnas..... | 99 | 79 | 36 | 40 | 1 | 31 | 11 | 1 | 21 | 35 | 1 |
| 9 Township of Horton..... | 49 | 49 | 10 | 36 | | 12 | 30 | | 101 | 73 | 2 |
| 10 Village of Hancock..... | 159 | 134 | 51 | 69 | 8 | 107 | 76 | 5 | 31 | 27 | 8 |
| 11 Township of Hodges..... | 57 | 36 | 19 | 11 | 3 | 23 | 10 | 2 | 31 | 11 | 1 |
| 12 Township of Moore..... | 62 | 45 | 25 | 18 | 1 | 21 | 35 | 1 | 21 | 35 | 1 |
| 13 Township of Morris..... | 63 | 63 | 13 | 48 | | 21 | 35 | 1 | 21 | 35 | 1 |
| 14 City of Morris, 1st Ward..... | 191 | 191 | 83 | 104 | 1 | 101 | 73 | 2 | 101 | 73 | 2 |
| 15 2nd Ward..... | 235 | 232 | 85 | 126 | 3 | 107 | 76 | 5 | 31 | 27 | 8 |
| 16 Township of Pepperton..... | 58 | 58 | 24 | 30 | 6 | 31 | 17 | 8 | 31 | 27 | 8 |
| 17 Township of Rendsville..... | 58 | 67 | 24 | 38 | 3 | 31 | 29 | 5 | 26 | 21 | 1 |
| 18 Township of Synnnes..... | 67 | 52 | 12 | 35 | | 26 | 21 | 1 | 40 | 13 | 2 |
| 19 Township of Swan Lake..... | 74 | 58 | 39 | 27 | | 39 | 20 | 5 | 26 | 29 | 7 |
| 20 Township of Scott..... | 88 | 69 | 23 | 40 | 1 | 39 | 20 | 5 | 26 | 29 | 7 |
| 21 Township of Stevens..... | 68 | 68 | 18 | 48 | 2 | 26 | 29 | 7 | 26 | 29 | 7 |
| Totals | 1761 | 1578 | 575 | 904 | 39 | 8 | 769 | 579 | 76 | | |

SWIFT COUNTY.

| | | | | | | | | | | | |
|---------------------------|------|------|-----|------|-----|------|------|------|------|-----|------|
| 1 Pillsbury | 80 | 29 | 80 | 29 | 6 | 67 | 3 | 1 | 25 | 33 | 11 |
| 2 Hayes | 135 | 18 | 103 | 18 | 14 | 82 | 3 | 2 | 49 | 43 | 9 |
| 3 Kerkhoven | 128 | 69 | 128 | 69 | 42 | 76 | 8 | | 77 | 20 | 21 |
| 4 Camp Lake..... | 97 | 40 | 97 | 40 | 34 | 58 | 3 | 1 | 62 | 21 | 12 |
| 5 Kildare | 63 | 41 | 63 | 41 | 6 | 53 | 2 | | 17 | 39 | 4 |
| 6 Dublin | 97 | 66 | 68 | 43 | 12 | 51 | 2 | | 21 | 41 | 1 |
| 7 Cashel | 81 | 28 | 81 | 28 | 14 | 59 | 5 | | 31 | 38 | 6 |
| 8 Torning | 117 | 78 | 86 | 50 | 15 | 59 | 9 | 2 | 36 | 27 | 15 |
| 9 Benson | 61 | 23 | 61 | 23 | 13 | 43 | 4 | 1 | 31 | 20 | 8 |
| 10 Clontarf | 75 | 36 | 75 | 36 | 11 | 61 | | | 21 | 43 | |
| 11 Six Mile Grove..... | 78 | 59 | 62 | 25 | 10 | 45 | 4 | | 18 | 30 | 10 |
| 12 Swenoda | 114 | 73 | 83 | 22 | 16 | 62 | 2 | | 35 | 27 | 11 |
| 13 West Bank..... | 72 | 15 | 72 | 15 | 31 | 36 | 2 | | 45 | 11 | 11 |
| 14 Marysland | 61 | 14 | 61 | 14 | 14 | 42 | | | 25 | 35 | |
| 15 Tara | 86 | 44 | 64 | 44 | 7 | 55 | | | 13 | 47 | 1 |
| 16 Fairfield | 76 | 7 | 38 | 7 | 11 | 27 | | | 18 | 20 | |
| 17 Moyer | 113 | 24 | 87 | 24 | 48 | 37 | | | 55 | 25 | 3 |
| 18 Edison | 70 | 8 | 56 | 6 | 17 | 33 | 2 | 1 | 25 | 21 | 4 |
| 19 Appleton | 632 | 164 | 302 | 164 | 134 | 147 | 5 | 1 | 166 | 86 | 19 |
| 20 Shible | 87 | 3 | 46 | 3 | 17 | 27 | 2 | | 32 | 11 | 1 |
| 21 Hegbert | 114 | 15 | 63 | 15 | 19 | 33 | 7 | | 27 | 19 | 12 |
| 22 Kerkhoven Village..... | 102 | 85 | 102 | 85 | 35 | 61 | 4 | | 61 | 28 | 7 |
| 23 Murdock Village..... | 61 | 46 | 61 | 46 | 13 | 38 | 6 | | 20 | 26 | 12 |
| 24 DeGraff Village..... | 50 | 51 | 50 | 51 | 9 | 34 | 3 | 1 | 11 | 32 | 5 |
| 25 Benson Village..... | 344 | 314 | 344 | 314 | 112 | 202 | 15 | 1 | 179 | 108 | 33 |
| 26 Danvers Village..... | 38 | 24 | 38 | 24 | 8 | 28 | | | 13 | 19 | 2 |
| Totals | 2710 | 1374 | 236 | 1236 | 668 | 1516 | 91 | 11 | 1113 | 870 | 218 |

ELECTION RETURNS FOR STATE OFFICERS, 1906.

Rep., Republican; Dem., Democrat; Pro., Prohibitionist; Pub. Own., Public Ownership.
STEVENS COUNTY.

| SEC. OF STATE. | | | AUDITOR. | | TREASURER. | | | ATTY. GEN'L. | | CHIEF JUSTICE SUPREME COURT Start, Rep. | CLERK SUPREME COURT. | | RAILROAD AND WAREHOUSE COMMISSIONER | | |
|----------------|-----------------|-----------------|---------------|--------------|----------------|-------------|-----------------|--------------|------------|--|----------------------|---------------|-------------------------------------|----------------|---------------|
| Schmahl, Rep. | Magnusson, Dem. | Hendricks, Pro. | Iverson, Rep. | Aarnes, Dem. | Dinchart, Rep. | Evans, Dem. | Kolu, Pub. Own. | Young, Rep. | Dwan, Dem. | | Pidgeon, Rep. | Wheaton, Dem. | Staples, Rep. | Schaefer, Dem. | Hieberg, Pro. |
| 15 | 26 | 1 | 15 | 28 | 14 | 27 | 2 | 15 | 27 | 25 | 14 | 24 | 14 | 25 | |
| 39 | 23 | 3 | 37 | 27 | 40 | 20 | 3 | 43 | 22 | 48 | 39 | 22 | 40 | 21 | 2 |
| 32 | 50 | 1 | 35 | 46 | 33 | 47 | 2 | 38 | 44 | 52 | 31 | 46 | 34 | 40 | |
| 31 | 17 | 1 | 33 | 16 | 30 | 17 | 2 | 34 | 13 | 34 | 31 | 12 | 28 | 18 | 2 |
| 19 | 13 | 11 | 27 | 15 | 26 | 12 | 3 | 32 | 9 | 35 | 29 | 11 | 25 | 9 | 8 |
| 22 | 5 | | 22 | 5 | 21 | 4 | 2 | 23 | 4 | 24 | 20 | 5 | 18 | 5 | 1 |
| 15 | 12 | 1 | 21 | 10 | 18 | 11 | 1 | 19 | 9 | 24 | 15 | 11 | 17 | 10 | 2 |
| 55 | 17 | 4 | 65 | 11 | 62 | 13 | 2 | 69 | 6 | 71 | 61 | 16 | 58 | 12 | 3 |
| 16 | 27 | | 19 | 23 | 15 | 25 | 1 | 18 | 24 | 26 | 15 | 29 | 15 | 25 | 1 |
| 72 | 31 | 15 | 90 | 27 | 81 | 32 | 2 | 90 | 28 | 102 | 81 | 37 | 76 | 36 | 7 |
| 25 | 8 | 1 | 23 | 10 | 26 | 10 | | 26 | 9 | 30 | 23 | 9 | 24 | 9 | |
| 31 | 11 | 1 | 31 | 11 | 32 | 10 | 2 | 33 | 11 | 37 | 30 | 12 | 32 | 11 | |
| 23 | 33 | | 23 | 32 | 24 | 31 | 2 | 24 | 31 | 43 | 23 | 28 | 23 | 31 | 1 |
| 107 | 66 | 5 | 115 | 60 | 111 | 61 | | 116 | 59 | 130 | 105 | 65 | 112 | 60 | 6 |
| 120 | 76 | 2 | 135 | 66 | 122 | 68 | 2 | 137 | 58 | 144 | 106 | 84 | 116 | 63 | 6 |
| 29 | 15 | 12 | 41 | 13 | 36 | 18 | 1 | 39 | 16 | 47 | 35 | 17 | 32 | 13 | 8 |
| 30 | 32 | 5 | 39 | 28 | 37 | 29 | | 44 | 22 | 57 | 33 | 32 | 35 | 25 | 5 |
| 26 | 16 | 2 | 31 | 16 | 28 | 19 | 1 | 34 | 19 | 41 | 27 | 22 | 31 | 19 | 2 |
| 38 | 16 | 1 | 44 | 12 | 40 | 14 | | 43 | 10 | 45 | 40 | 13 | 39 | 14 | 1 |
| 37 | 20 | 4 | 44 | 17 | 37 | 19 | 4 | 47 | 17 | 49 | 41 | 20 | 40 | 21 | 1 |
| 27 | 29 | 6 | 37 | 27 | 35 | 28 | | 39 | 23 | 48 | 37 | 26 | 32 | 23 | 6 |
| 809 | 543 | 76 | 927 | 500 | 867 | 515 | 31 | 963 | 461 | 1112 | 836 | 541 | 841 | 490 | 57 |

SWIFT COUNTY.

| | | | | | | | | | | | | | | | |
|------|-----|-------|------|-----|------|-----|-------|------|-----|------|------|-----|------|-----|-------|
| 28 | 33 | 8 | 45 | 25 | 35 | 29 | 1 | 48 | 20 | 58 | 39 | 24 | 30 | 24 | 8 |
| 38 | 53 | 6 | 62 | 38 | 51 | 44 | 1 | 64 | 34 | 79 | 54 | 38 | 43 | 39 | 11 |
| 84 | 26 | 13 | 108 | 16 | 96 | 23 | 1 | 109 | 12 | 116 | 98 | 16 | 89 | 16 | 14 |
| 62 | 21 | 10 | 75 | 20 | 72 | 19 | 1 | 77 | 16 | 86 | 69 | 24 | 64 | 21 | 8 |
| 11 | 44 | 6 | 24 | 37 | 19 | 38 | 1 | 36 | 26 | 39 | 19 | 42 | 19 | 35 | 6 |
| 9 | 40 | 2 | 23 | 21 | 20 | 43 | 1 | 37 | 29 | 43 | 19 | 43 | 20 | 36 | 4 |
| 33 | 36 | 6 | 43 | 32 | 39 | 34 | 3 | 32 | 23 | 62 | 42 | 32 | 35 | 29 | 8 |
| 36 | 27 | 15 | 55 | 23 | 43 | 29 | 5 | 59 | 18 | 65 | 41 | 28 | 36 | 22 | 16 |
| 36 | 18 | 6 | 39 | 20 | 30 | 25 | 3 | 45 | 16 | 50 | 36 | 21 | 30 | 21 | 9 |
| 22 | 44 | 2 | 25 | 38 | 18 | 45 | 2 | 30 | 37 | 37 | 22 | 43 | 20 | 42 | 2 |
| 25 | 26 | 6 | 38 | 19 | 30 | 28 | | 42 | 13 | 47 | 28 | 26 | 25 | 23 | 7 |
| 47 | 23 | 4 | 54 | 22 | 50 | 21 | 3 | 56 | 17 | 63 | 48 | 25 | 50 | 16 | 6 |
| 49 | 13 | 5 | 59 | 8 | 56 | 10 | 1 | 58 | 9 | 60 | 56 | 27 | 47 | 12 | 5 |
| 26 | 33 | | 25 | 32 | 23 | 35 | 2 | 34 | 26 | 44 | 21 | 37 | 19 | 40 | |
| 13 | 44 | 3 | 17 | 46 | 12 | 46 | 2 | 42 | 15 | 45 | 15 | 46 | 16 | 46 | |
| 17 | 21 | | 21 | 17 | 19 | 18 | | 27 | 10 | 32 | 17 | 20 | 20 | 18 | |
| 62 | 21 | 2 | 61 | 24 | 62 | 23 | 1 | 67 | 18 | 73 | 58 | 21 | 61 | 18 | 4 |
| 26 | 20 | 3 | 31 | 19 | 29 | 20 | 3 | 33 | 17 | 38 | 25 | 25 | 24 | 24 | 1 |
| 184 | 72 | 9 | 198 | 64 | 188 | 70 | 2 | 234 | 42 | 226 | 185 | 66 | 188 | 63 | 9 |
| 34 | 5 | 2 | 36 | 5 | 31 | 9 | 1 | 42 | 2 | 40 | 31 | 10 | 31 | 9 | 1 |
| 27 | 20 | 8 | 39 | 17 | 30 | 24 | 1 | 40 | 17 | 45 | 30 | 23 | 25 | 19 | 12 |
| 69 | 24 | 5 | 78 | 19 | 74 | 22 | | 84 | 14 | 85 | 73 | 21 | 71 | 22 | 4 |
| 25 | 23 | 10 | 30 | 27 | 25 | 28 | 4 | 45 | 13 | 45 | 30 | 25 | 23 | 22 | 10 |
| 11 | 32 | 5 | 14 | 33 | 14 | 34 | | 21 | 28 | 25 | 13 | 32 | 11 | 30 | 6 |
| 155 | 111 | 25 | 227 | 100 | 203 | 99 | 8 | 250 | 71 | 241 | 181 | 130 | 190 | 94 | 31 |
| 14 | 17 | 3 | 15 | 18 | 15 | 18 | 1 | 21 | 14 | 21 | 15 | 14 | 14 | 14 | 4 |
| 1173 | 847 | 164 | 1442 | 740 | 1284 | 834 | 48 | 1633 | 557 | 1765 | 1265 | 839 | 1201 | 755 | 191 |

ELECTION RETURNS FOR STATE OFFICERS, 1906.

Rep., Republican; Dem., Democrat; Pro., Prohibitionist; Pub. Own., Public Ownership.

TODD COUNTY.

| ELECTION DISTRICTS. | Total Names on Register of Electors—Males. | Total Names on Register of Electors—Females. | Total No. of Ballots Cast and Counted—Males. | Total No. of Ballots Cast and Counted—Females. | GOVERNOR. | | | | LIEUT. GOV. | | |
|--------------------------------|--|--|--|--|------------|---------------|---------------|-------------------|----------------|------------------|------------------|
| | | | | | Cole, Rep. | Johnson, Dem. | Dorsett, Pro. | Loftus, Pub. Own. | Eberhart, Rep. | Pendergast, Dem. | Lokengaard, Pro. |
| 1 Bartlett | 120 | 10 | 69 | | 18 | 48 | | 1 | 34 | 32 | 2 |
| 2 Bertha | 149 | 27 | 105 | | 42 | 55 | 1 | | 55 | 37 | 6 |
| 3 Birch Lake | 70 | | 70 | | 28 | 37 | | | 31 | 28 | |
| 4 Bruce | 118 | 16 | 89 | | 23 | 59 | 1 | | 42 | 41 | |
| 5 Burleene | 46 | 9 | 60 | | 19 | 39 | 1 | | 32 | 26 | 1 |
| 6 Burnhamville | 194 | 48 | 163 | | 78 | 60 | 16 | 4 | 105 | 29 | 19 |
| 7 Bertha Village | 73 | | 73 | | 28 | 41 | 2 | | 27 | 37 | 4 |
| 8 Browerville Village | 109 | 37 | 112 | | 46 | 59 | 3 | | 50 | 55 | 3 |
| 9 Clarrissa Village | 72 | 1 | 72 | 1 | 27 | 28 | 7 | 7 | 35 | 21 | 8 |
| 10 Eagle Valley | 154 | 17 | 125 | 4 | 38 | 72 | 4 | 7 | 66 | 32 | 10 |
| 11 Eagle Bend Village | 113 | 3 | 113 | 3 | 46 | 62 | | 1 | 61 | 49 | 1 |
| 12 Fawn Lake | 42 | | 42 | | 24 | 14 | 2 | | 18 | 17 | 4 |
| 13 Germania | 119 | 7 | 77 | | 18 | 52 | 4 | 1 | 39 | 24 | 9 |
| 14 Gordon | 201 | 59 | 116 | | 51 | 35 | 20 | | 65 | 14 | 34 |
| 15 Gray Eagle | 155 | | 155 | | 88 | 61 | | | 100 | 48 | |
| 16 Hartford | 154 | 5 | 88 | 1 | 23 | 58 | 3 | 3 | 33 | 47 | 4 |
| 17 Hewitt Village | 67 | 3 | 67 | 3 | 42 | 17 | 8 | | 49 | 8 | 8 |
| 18 Iona | 163 | 6 | 90 | | 41 | 41 | 5 | 1 | 56 | 21 | 9 |
| 19 Kandota | 97 | 5 | 49 | | 12 | 34 | 2 | | 24 | 18 | 2 |
| 20 Little Elk | 54 | 11 | 38 | 2 | 12 | 26 | | | 20 | 17 | 1 |
| 21 Leslie | 159 | 46 | 93 | 3 | 39 | 47 | 2 | | 53 | 30 | 1 |
| 22 Little Sauk | 196 | 19 | 125 | | 47 | 64 | 10 | 1 | 73 | 26 | 19 |
| 23 Long Prairie | 182 | | 182 | | 55 | 119 | 2 | | 84 | 87 | 3 |
| 24 Long Prairie Village | 237 | 1 | 237 | 1 | 91 | 136 | 5 | 2 | 120 | 99 | 5 |
| 25 Moran | 68 | | 68 | | 22 | 40 | 1 | | 33 | 28 | 3 |
| 26 Reynolds | 149 | 49 | 124 | 3 | 36 | 75 | 5 | | 56 | 53 | 7 |
| 27 Round Prairie | 159 | 10 | 118 | | 56 | 55 | 2 | 2 | 70 | 40 | 4 |
| 28 Stowe Prairie | 73 | 1 | 73 | 1 | 32 | 36 | 1 | | 41 | 24 | 2 |
| 29 Staples, 1st Precinct | 205 | 2 | 205 | 2 | 53 | 124 | 4 | 11 | 90 | 90 | 9 |
| 30 2nd Precinct | 291 | 1 | 290 | 1 | 99 | 171 | 4 | 9 | 147 | 113 | 9 |
| 31 Staples | 59 | | 59 | | 10 | 44 | | 3 | 24 | 27 | 1 |
| 32 Turtle Creek | 57 | 1 | 19 | | 8 | 5 | 4 | 1 | 7 | 6 | 4 |
| 33 Villard | 47 | | 47 | | 14 | 29 | 3 | 1 | 23 | 18 | 6 |
| 34 Ward | 90 | 2 | 90 | 2 | 16 | 60 | 10 | | 38 | 35 | 12 |
| 35 West Union | 130 | 20 | 98 | 2 | 21 | 66 | 8 | | 45 | 41 | 10 |
| 36 Wykeham | 96 | 3 | 96 | 3 | 40 | 53 | | | 52 | 35 | 4 |
| Totals | 4468 | 419 | 3697 | 34 | 1343 | 2022 | 148 | 55 | 1898 | 1356 | 228 |

TRAVERSE COUNTY.

| | | | | | | | | | | | |
|-------------------------------|-------|-------|-----|-------|----|----|-------|-------|----|----|-------|
| 1 Arthur | 72 | | 15 | | 9 | 6 | | | 12 | 3 | |
| 2 Browns Valley Village | 232 | | 130 | | 60 | 57 | 12 | | 70 | 38 | 11 |
| 3 Clifton | 62 | 41 | 26 | | 10 | 14 | 1 | | 15 | 9 | 1 |
| 4 Croke | 104 | | 59 | | 17 | 38 | 1 | | 23 | 32 | 1 |
| 5 Dollymount | 22 | | 22 | | 13 | 9 | | | 13 | 8 | 1 |
| 6 Folsom | 58 | | 19 | | 6 | 10 | 1 | | 7 | 9 | 1 |
| 7 Lake Valley | 117 | | 103 | | 27 | 75 | | | 45 | 32 | 14 |
| 8 Leonardsville | 29 | | 29 | | 11 | 18 | | | 13 | 15 | |
| 9 Monson | | | 51 | | 11 | 39 | | | 23 | 23 | 2 |

ELECTION RETURNS FOR STATE OFFICERS, 1906.

Rep., Republican; Dem., Democrat; Pro., Prohibitionist; Pub. Own., Public Ownership.

TODD COUNTY.

| SEC. OF STATE. | | | AUDITOR. | | TREASURER. | | | ATTY. GEN'L. | | CHIEF JUSTICE SUPREME COURT Start, Rep. | CLERK SUPREME COURT. | | RAILROAD AND WAREHOUSE COMMISSIONER | | |
|----------------|-----------------|-----------------|---------------|--------------|----------------|-------------|-----------------|--------------|------------|--|----------------------|---------------|-------------------------------------|----------------|---------------|
| Schmahl, Rep. | Magnusson, Dem. | Hendricks, Pro. | Iverson, Rep. | Aarnes, Dem. | Dinchart, Rep. | Evans, Dem. | Kolu, Pub. Own. | Young, Rep. | Dwan, Dem. | | Pidgeon, Rep. | Wheaton, Dem. | Staples, Rep. | Schaefer, Dem. | Hieberg, Pro. |
| 27 | 37 | 3 | 37 | 30 | 31 | 34 | 3 | 35 | 33 | 51 | 31 | 36 | 27 | 36 | 4 |
| 57 | 34 | 8 | 71 | 29 | 59 | 35 | 4 | 69 | 29 | 84 | 63 | 33 | 57 | 30 | 8 |
| 34 | 26 | ... | 32 | 29 | 28 | 28 | ... | 32 | 27 | 37 | 34 | 23 | 31 | 26 | 1 |
| 48 | 34 | ... | 53 | 32 | 50 | 34 | 1 | 53 | 32 | 72 | 47 | 37 | 44 | 38 | 3 |
| 40 | 19 | ... | 44 | 15 | 37 | 20 | 1 | 41 | 15 | 48 | 35 | 20 | 38 | 18 | 1 |
| 112 | 20 | 24 | 125 | 24 | 121 | 22 | 7 | 133 | 18 | 138 | 125 | 25 | 111 | 26 | 19 |
| 37 | 26 | 5 | 40 | 27 | 38 | 30 | ... | 40 | 28 | 52 | 41 | 25 | 34 | 29 | 5 |
| 52 | 50 | 4 | 47 | 59 | 48 | 55 | ... | 54 | 51 | 72 | 54 | 51 | 55 | 47 | 4 |
| 41 | 20 | 7 | 52 | 12 | 47 | 11 | 8 | 49 | 15 | 57 | 50 | 15 | 40 | 17 | 7 |
| 63 | 44 | 8 | 90 | 26 | 73 | 27 | 15 | 84 | 29 | 91 | 76 | 29 | 67 | 35 | 9 |
| 77 | 29 | 1 | 81 | 25 | 74 | 27 | 4 | 83 | 25 | 86 | 75 | 24 | 76 | 27 | 2 |
| 19 | 18 | 3 | 25 | 15 | 25 | 14 | 1 | 26 | 13 | 37 | 27 | 12 | 25 | 12 | 2 |
| 40 | 22 | 9 | 52 | 19 | 48 | 18 | 5 | 55 | 15 | 62 | 50 | 16 | 41 | 20 | 6 |
| 66 | 16 | 30 | 86 | 19 | 91 | 14 | 3 | 93 | 12 | 98 | 81 | 14 | 72 | 8 | 30 |
| 107 | 38 | 1 | 107 | 38 | 107 | 39 | ... | 110 | 37 | 123 | 107 | 34 | 106 | 43 | ... |
| 37 | 43 | 5 | 37 | 46 | 35 | 47 | 3 | 41 | 44 | 54 | 39 | 45 | 32 | 48 | 1 |
| 53 | 3 | 9 | 59 | 4 | 59 | 3 | 1 | 60 | 2 | 60 | 57 | 4 | 51 | 2 | 9 |
| 61 | 19 | 6 | 65 | 20 | 65 | 20 | 1 | 68 | 18 | 77 | 66 | 19 | 61 | 18 | 8 |
| 28 | 16 | 2 | 38 | 8 | 33 | 12 | 2 | 36 | 12 | 43 | 33 | 13 | 32 | 11 | 4 |
| 24 | 11 | 1 | 24 | 13 | 25 | 12 | ... | 26 | 11 | 37 | 22 | 13 | 23 | 12 | 1 |
| 57 | 24 | 5 | 58 | 29 | 58 | 26 | 1 | 63 | 23 | 69 | 57 | 25 | 49 | 30 | 5 |
| 83 | 17 | 17 | 105 | 10 | 99 | 15 | 4 | 105 | 13 | 109 | 98 | 16 | 86 | 19 | 14 |
| 94 | 78 | 3 | 91 | 83 | 94 | 81 | 1 | 94 | 80 | 131 | 86 | 84 | 86 | 83 | 4 |
| 127 | 94 | 5 | 130 | 94 | 130 | 90 | 3 | 133 | 88 | 158 | 124 | 91 | 119 | 93 | 6 |
| 36 | 23 | 3 | 38 | 25 | 38 | 26 | ... | 41 | 22 | 56 | 35 | 27 | 33 | 25 | 2 |
| 58 | 53 | 7 | 69 | 49 | 63 | 50 | 4 | 64 | 52 | 90 | 59 | 53 | 55 | 52 | 5 |
| 76 | 34 | 4 | 82 | 33 | 76 | 37 | 2 | 82 | 33 | 107 | 80 | 33 | 68 | 39 | 3 |
| 37 | 24 | 3 | 42 | 22 | 39 | 23 | ... | 41 | 23 | 45 | 39 | 22 | 36 | 25 | 1 |
| 100 | 76 | 10 | 115 | 69 | 102 | 65 | 19 | 112 | 72 | 129 | 95 | 84 | 107 | 70 | 6 |
| 160 | 98 | 9 | 179 | 90 | 165 | 89 | 14 | 184 | 84 | 220 | 149 | 108 | 166 | 90 | 6 |
| 24 | 21 | 5 | 33 | 19 | 23 | 20 | 6 | 32 | 19 | 44 | 25 | 21 | 23 | 21 | 4 |
| 7 | 6 | 4 | 9 | 6 | 10 | 5 | 2 | 10 | 4 | 12 | 10 | 5 | 6 | 6 | 4 |
| 25 | 16 | 4 | 28 | 17 | 25 | 17 | 3 | 28 | 17 | 36 | 26 | 19 | 29 | 12 | 3 |
| 34 | 42 | 12 | 45 | 42 | 39 | 43 | 3 | 42 | 45 | 62 | 40 | 43 | 37 | 40 | 8 |
| 39 | 41 | 13 | 47 | 43 | 48 | 41 | 1 | 50 | 38 | 69 | 45 | 42 | 41 | 40 | 12 |
| 51 | 35 | 3 | 76 | 16 | 62 | 24 | 2 | 64 | 24 | 76 | 64 | 22 | 60 | 19 | 8 |
| 2031 | 1207 | 235 | 2812 | 1137 | 2165 | 1154 | 124 | 2333 | 1103 | 2792 | 2145 | 1183 | 2024 | 1167 | 215 |

TRAVERSE COUNTY.

| | | | | | | | | | | | | | | | |
|----|----|-----|----|----|----|----|-----|----|----|----|----|----|----|----|-----|
| 13 | 2 | ... | 12 | 3 | 12 | 3 | ... | 13 | 2 | 14 | 12 | 3 | 13 | 2 | ... |
| 72 | 36 | 10 | 77 | 37 | 76 | 40 | 1 | 88 | 33 | 97 | 70 | 42 | 67 | 42 | 8 |
| 13 | 11 | ... | 17 | 7 | 18 | 7 | 1 | 20 | 5 | 22 | 14 | 11 | 18 | 6 | 2 |
| 25 | 31 | ... | 28 | 27 | 25 | 28 | 1 | 27 | 29 | 36 | 26 | 25 | 23 | 29 | ... |
| 14 | 8 | ... | 14 | 8 | 14 | 8 | 1 | 14 | 8 | 18 | 13 | 9 | 14 | 8 | ... |
| 8 | 10 | ... | 9 | 10 | 7 | 11 | ... | 9 | 10 | 14 | 10 | 9 | 9 | 9 | ... |
| 47 | 36 | 11 | 60 | 28 | 46 | 39 | 5 | 64 | 29 | 78 | 48 | 41 | 51 | 25 | 14 |
| 13 | 15 | ... | 15 | 13 | 12 | 15 | ... | 18 | 10 | 20 | 13 | 15 | 15 | 12 | ... |
| 18 | 29 | 2 | 24 | 25 | 25 | 22 | 1 | 31 | 17 | 42 | 23 | 22 | 23 | 23 | 2 |

ELECTION RETURNS FOR STATE OFFICERS, 1906.

Rep., Republican; Dem., Democrat; Pro., Prohibitionist; Pub. Own., Public Ownership.

TRAVERSE COUNTY—Continued.

| ELECTION DISTRICTS | Total Names on Register of Electors—Males. | Total Names on Register of Electors—Females. | Total No. of Ballots Cast and Counted—Males. | Total No. of Ballots Cast and Counted—Females. | GOVERNOR. | | | | LIEUT. GOV. | | |
|--------------------------|--|--|--|--|------------|---------------|---------------|--------------------|----------------|-----------------|-------------------|
| | | | | | Cole, Rep. | Johnson, Dem. | Dorsett, Pro. | Lofthus, Pub. Own. | Eberhart, Rep. | Pendegast, Dem. | Lokensgaard, Pro. |
| 10 Parnell | 73 | 33 | 33 | 2 | 27 | 2 | 1 | 19 | 7 | 3 | |
| 11 Redpath | 34 | 34 | 34 | 8 | 25 | 1 | | 17 | 13 | 3 | |
| 12 Tara | 30 | 30 | 30 | 2 | 27 | | | 2 | 25 | 1 | |
| 13 Taylor | 91 | 28 | 28 | 15 | 12 | | 1 | 17 | 9 | | |
| 14 Tintah | 13 | 13 | 13 | 8 | 5 | | | 7 | 5 | 1 | |
| 15 Tintah Village | 67 | 46 | 46 | 18 | 24 | 2 | | 19 | 20 | 3 | |
| 16 Walls | 16 | 16 | 16 | 6 | 10 | | | 8 | 7 | | |
| 17 Wheaton Village | 269 | 241 | 241 | 101 | 130 | 6 | | 145 | 67 | 7 | |
| 18 Windsor | 34 | 14 | 14 | 10 | 4 | | | 12 | 2 | | |
| Totals | 1323 | 41 | 909 | 334 | 530 | 26 | 2 | 467 | 324 | 40 | |

WABASHA COUNTY.

| | | | | | | | | | | | |
|------------------------------|------|------|------|------|------|------|----|------|------|-----|--|
| 1 Chester | 196 | 11 | 125 | 11 | 53 | 67 | 1 | 61 | 55 | 1 | |
| 2 Elgin | 245 | 30 | 165 | 29 | 70 | 85 | 9 | 83 | 67 | 8 | |
| 3 Gifford | 175 | 36 | 115 | 36 | 48 | 60 | 3 | 58 | 46 | 3 | |
| 4 Glasgow | 110 | 30 | 110 | 30 | 17 | 81 | 1 | 23 | 72 | 2 | |
| 5 Greenfield | 214 | 118 | 214 | 218 | 55 | 143 | 4 | 74 | 113 | 4 | |
| 6 Hammond | 54 | 19 | 53 | 19 | 22 | 28 | | 24 | 19 | | |
| 7 Highland | 175 | 48 | 122 | 46 | 22 | 93 | 2 | 24 | 84 | 3 | |
| 8 Hyde Park | 83 | 17 | 50 | 17 | 17 | 32 | 1 | 20 | 26 | 1 | |
| 9 Lake | 64 | 4 | 49 | 4 | 17 | 30 | | 21 | 27 | | |
| 10 Lake City, 1st Ward | 458 | 191 | 378 | 165 | 135 | 212 | 10 | 189 | 99 | 17 | |
| 11 2nd Ward | 351 | 189 | 294 | 161 | 190 | 152 | 5 | 137 | 115 | 9 | |
| 12 Mazeppa | 81 | 16 | 81 | 16 | 37 | 35 | 2 | 49 | 20 | 5 | |
| 13 Mazeppa Village | 105 | 102 | 105 | 102 | 53 | 47 | 2 | 61 | 38 | | |
| 14 Minneska | 138 | 34 | 138 | 34 | 48 | 75 | 3 | 60 | 65 | 3 | |
| 15 Millville | 49 | 37 | 47 | 37 | 8 | 35 | 2 | 13 | 30 | 2 | |
| 16 Mt. Pleasant | 141 | 5 | 74 | 5 | 23 | 40 | 2 | 37 | 33 | 3 | |
| 17 Oakwood | 111 | 39 | 111 | 38 | 21 | 85 | 1 | 25 | 74 | 2 | |
| 18 Plainview | 129 | 40 | 128 | 40 | 51 | 69 | 1 | 62 | 48 | 1 | |
| 19 Plainview Village | 270 | 161 | 270 | 161 | 124 | 123 | 10 | 142 | 98 | 9 | |
| 20 Pepin | 190 | | 135 | 56 | 48 | 73 | 2 | 55 | 63 | | |
| 21 Wabasha, 1st Ward | 203 | 169 | 203 | 169 | 73 | 113 | 1 | 87 | 79 | 5 | |
| 22 2nd Ward | 274 | 184 | 233 | 172 | 84 | 122 | 3 | 98 | 83 | 3 | |
| 23 3rd Ward | 176 | 99 | 147 | 94 | 41 | 93 | 3 | 51 | 72 | 2 | |
| 24 Walopa | 140 | 82 | 112 | 37 | 22 | 85 | 1 | 27 | 77 | 4 | |
| 25 West Albany | 113 | 31 | 113 | 30 | 30 | 79 | 1 | 42 | 69 | 1 | |
| 26 Zumbro | 82 | 33 | 82 | 33 | 24 | 46 | 9 | 29 | 26 | 13 | |
| 27 Zumbro Falls | 54 | 33 | 54 | 33 | 38 | 15 | 1 | 38 | 13 | 1 | |
| Totals | 4351 | 1754 | 3708 | 1693 | 1301 | 2126 | 80 | 1808 | 1620 | 102 | |

ELECTION RETURNS FOR STATE OFFICERS, 1906.

Rep., Republican; Dem., Democrat; Pro., Prohibitionist; Pub. Own., Public Ownership.

TRAVERSE COUNTY—Continued.

| SEC. OF STATE. | | | AUDITOR. | | TREASURER. | | | ATTY. GEN'L. | | CHIEF JUSTICE SUPREME COURT Start, Rep. | CLERK SUPREME COURT. | | RAILROAD AND WAREHOUSE COMMISSIONER | | |
|----------------|-----------------|-----------------|---------------|--------------|----------------|-------------|-----------------|--------------|------------|---|----------------------------|---------------|---|----------------|---------------|
| Schmahl, Rep. | Magnusson, Dem. | Hendricks, Pro. | Iverson, Rep. | Aarnes, Dem. | Dinehart, Rep. | Evans, Dem. | Kolu, Pub. Own. | Young, Rep. | Dwan, Dem. | | Pidgeon, Rep. | Wheaton, Dem. | Staples, Rep. | Schaefer, Dem. | Hieberg, Pro. |
| 12 | 15 | 2 | 24 | 6 | 23 | 6 | | 28 | 5 | 24 | 21 | 8 | 22 | 5 | 1 |
| 14 | 18 | 2 | 23 | 11 | 19 | 15 | | 25 | 9 | 29 | 17 | 16 | 18 | 14 | 2 |
| 6 | 22 | 1 | 8 | 21 | 6 | 21 | 1 | 10 | 17 | 18 | 2 | 27 | 6 | 22 | 1 |
| 17 | 10 | | 20 | 8 | 17 | 10 | 1 | 21 | 7 | 24 | 17 | 11 | 17 | 10 | |
| 8 | 5 | | 10 | 3 | 9 | 4 | | 9 | 4 | 11 | 9 | 4 | 9 | 4 | |
| 20 | 20 | 3 | 22 | 20 | 18 | 23 | | 19 | 21 | 31 | 16 | 23 | 20 | 20 | 2 |
| 9 | 5 | | 8 | 6 | 8 | 6 | | 9 | 6 | 12 | 8 | 5 | 7 | 6 | 1 |
| 137 | 77 | 4 | 163 | 52 | 147 | 69 | 8 | 175 | 41 | 172 | 140 | 76 | 142 | 59 | 9 |
| 12 | 2 | | 13 | 1 | 13 | 1 | | 13 | 1 | 13 | 12 | 2 | 12 | 2 | |
| 458 | 352 | 35 | 547 | 286 | 495 | 328 | 14 | 591 | 256 | 675 | 471 | 349 | 486 | 298 | 42 |

WABASHA COUNTY.

| | | | | | | | | | | | | | | | |
|------|------|-------|------|------|------|------|-------|------|------|------|------|------|------|------|-------|
| 62 | 54 | 1 | 61 | 54 | 60 | 55 | | 62 | 53 | 72 | 59 | 52 | 58 | 55 | |
| 89 | 61 | 9 | 94 | 61 | 93 | 63 | 1 | 98 | 59 | 123 | 88 | 61 | 84 | 65 | 8 |
| 68 | 42 | 3 | 69 | 38 | 59 | 43 | 4 | 67 | 38 | 83 | 59 | 42 | 53 | 46 | 3 |
| 26 | 69 | 1 | 24 | 71 | 23 | 70 | 3 | 28 | 68 | 34 | 26 | 66 | 22 | 66 | 2 |
| 79 | 105 | 4 | 80 | 99 | 78 | 102 | 3 | 81 | 102 | 106 | 75 | 99 | 66 | 116 | |
| 27 | 18 | 1 | 30 | 17 | 25 | 19 | 2 | 30 | 18 | 36 | 27 | 17 | 22 | 27 | 2 |
| 27 | 80 | 3 | 33 | 74 | 24 | 82 | 2 | 27 | 82 | 47 | 31 | 77 | 25 | 83 | 1 |
| 22 | 26 | | 23 | 26 | 21 | 27 | | 21 | 27 | 26 | 19 | 27 | 18 | 28 | |
| 24 | 24 | | 25 | 23 | 25 | 21 | | 24 | 21 | 31 | 23 | 22 | 23 | 21 | |
| 197 | 105 | 20 | 219 | 78 | 216 | 83 | 8 | 232 | 78 | 269 | 215 | 78 | 188 | 93 | 19 |
| 148 | 100 | 9 | 152 | 95 | 153 | 99 | 9 | 155 | 93 | 192 | 141 | 94 | 131 | 112 | 9 |
| 48 | 18 | 3 | 54 | 20 | 49 | 19 | 2 | 53 | 23 | 50 | 50 | 20 | 48 | 22 | 2 |
| 68 | 31 | 5 | 67 | 32 | 65 | 33 | 2 | 67 | 33 | 73 | 65 | 31 | 69 | 30 | 3 |
| 66 | 49 | 3 | 69 | 47 | 65 | 48 | | 69 | 47 | 72 | 68 | 46 | 65 | 46 | 2 |
| 13 | 30 | 2 | 14 | 28 | 13 | 29 | | 14 | 28 | 24 | 12 | 27 | 11 | 30 | 1 |
| 39 | 30 | 2 | 44 | 26 | 39 | 30 | | 42 | 29 | 64 | 42 | 27 | 32 | 36 | 2 |
| 27 | 74 | 2 | 30 | 66 | 25 | 73 | 2 | 29 | 69 | 51 | 27 | 66 | 22 | 73 | |
| 62 | 46 | | 66 | 44 | 63 | 47 | 1 | 65 | 45 | 85 | 60 | 47 | 58 | 46 | |
| 151 | 87 | 8 | 158 | 94 | 148 | 95 | 2 | 156 | 94 | 191 | 142 | 97 | 125 | 117 | 10 |
| 58 | 59 | 2 | 61 | 59 | 60 | 56 | 1 | 61 | 57 | 75 | 55 | 55 | 54 | 60 | |
| 91 | 77 | 6 | 100 | 74 | 96 | 75 | 4 | 98 | 75 | 135 | 88 | 70 | 85 | 80 | 4 |
| 108 | 74 | 5 | 108 | 72 | 100 | 80 | | 110 | 72 | 130 | 97 | 71 | 91 | 78 | 3 |
| 54 | 69 | 3 | 51 | 70 | 48 | 72 | 2 | 56 | 65 | 79 | 49 | 67 | 50 | 61 | 5 |
| 27 | 82 | 1 | 29 | 76 | 29 | 75 | | 28 | 74 | 40 | 28 | 75 | 27 | 73 | |
| 46 | 63 | 1 | 47 | 60 | 43 | 66 | 1 | 50 | 60 | 69 | 46 | 61 | 45 | 62 | |
| 36 | 28 | 11 | 45 | 31 | 39 | 35 | 2 | 46 | 31 | 58 | 38 | 32 | 34 | 33 | 6 |
| 39 | 11 | 1 | 37 | 12 | 37 | 11 | 1 | 38 | 13 | 44 | 32 | 13 | 28 | 18 | 1 |
| 1697 | 1512 | 106 | 1800 | 1450 | 1698 | 1538 | 52 | 1805 | 1460 | 2284 | 1602 | 1439 | 1534 | 1586 | 83 |

ELECTION RETURNS FOR STATE OFFICERS, 1906.

Rep., Republican; Dem., Democrat; Pro., Prohibitionist; Pub. Own., Public Ownership.

WADENA COUNTY.

| ELECTION DISTRICTS. | Total Names on Register of Electors—Males. | Total Names on Register of Electors—Females. | Total No. of Ballots Cast and Counted—Males. | Total No. of Ballots Cast and Counted—Females. | GOVERNOR. | | | | LIEUT. GOV. | | |
|--------------------------|--|--|--|--|------------|---------------|---------------|--------------------|----------------|------------------|-------------------|
| | | | | | Cole, Rep. | Johnson, Dem. | Dorsett, Pro. | Lofthus, Pub. Own. | Eberhart, Rep. | Pendergast, Dem. | Lokenagaard, Pro. |
| 1 Aldrich | 211 | | 211 | | 105 | 97 | 3 | | 134 | 51 | 3 |
| 2 Blueberry | 33 | | 33 | | 21 | 6 | | 3 | 26 | 3 | 1 |
| 3 Bullard | 36 | 26 | 23 | | 9 | 11 | 1 | | 16 | 5 | 1 |
| 4 Huntersville | 32 | | 17 | | 6 | 8 | 1 | | 10 | 5 | |
| 5 Leaf River | 124 | | 80 | | 28 | 49 | 1 | | 43 | 30 | 1 |
| 6 Lyons | 50 | 38 | 34 | | 6 | 23 | 2 | 2 | 25 | 2 | 5 |
| 7 Meadow | 22 | | 22 | | 14 | 7 | 1 | | 13 | 6 | |
| 8 Menahga Village | 67 | | 67 | | 32 | 31 | | 1 | 44 | 16 | 2 |
| 9 North Germany | 83 | | 50 | | 9 | 35 | 3 | | 27 | 15 | 4 |
| 10 Orton | 34 | | 34 | | 7 | 25 | 2 | | 10 | 16 | 4 |
| 11 Rockwood | 52 | | 52 | | 15 | 35 | | | 28 | 13 | 2 |
| 12 Red Eye | 93 | | 53 | | 13 | 34 | 1 | 2 | 19 | 24 | 2 |
| 13 Shell River | 29 | | 29 | | 18 | 4 | 1 | 5 | 20 | 5 | 1 |
| 14 Sebekka Village | 76 | | 76 | | 26 | 46 | 1 | 1 | 41 | 28 | 1 |
| 15 Thomastown | 139 | 101 | 81 | | 42 | 35 | 2 | 2 | 55 | 16 | 2 |
| 16 Wadena | 456 | | 456 | | 143 | 297 | 7 | 1 | 238 | 164 | 19 |
| 17 Wing River | 104 | | 69 | | 38 | 23 | 1 | | 48 | 9 | 2 |
| Totals | 1641 | 165 | 1387 | | 532 | 766 | 27 | 17 | 797 | 408 | 50 |

WASECA COUNTY.

| | | | | | | | | | | | |
|-------------------------------|------|-----|------|-----|-----|------|-------|-------|------|------|-------|
| 1 Alton | 196 | 20 | 164 | 20 | 47 | 109 | 2 | | 64 | 84 | 5 |
| 2 Blooming Grove | 175 | 36 | 119 | 36 | 36 | 72 | 1 | | 50 | 54 | 3 |
| 3 Byron | 97 | 18 | 97 | 18 | 20 | 68 | 4 | | 38 | 47 | 2 |
| 4 Freedom | 232 | 31 | 162 | 31 | 53 | 105 | | 2 | 77 | 70 | 3 |
| 5 Isosco | 158 | 49 | 158 | 49 | 64 | 81 | | | 85 | 58 | 5 |
| 6 Janesville Township | 203 | 19 | 137 | 119 | 37 | 88 | 1 | | 54 | 65 | 3 |
| 7 Janesville Village | 254 | 122 | 254 | 122 | 72 | 159 | 10 | 1 | 101 | 113 | 16 |
| 8 New Richland Township | 175 | 41 | 145 | 41 | 59 | 79 | 3 | | 79 | 47 | 6 |
| 9 New Richland Village | 154 | 58 | 154 | 57 | 66 | 81 | 2 | | 86 | 58 | 3 |
| 10 Otisco | 213 | 37 | 177 | 37 | 42 | 120 | 10 | | 104 | 51 | 9 |
| 11 St. Mary | 206 | 48 | 134 | 34 | 28 | 96 | | | 37 | 83 | |
| 12 Vivian | 155 | 23 | 109 | 23 | 42 | 62 | 2 | 1 | 48 | 54 | 3 |
| 13 Waseca, 1st Ward | 242 | 115 | 242 | 115 | 87 | 144 | 4 | 2 | 124 | 93 | 6 |
| 14 2nd Ward | 258 | 91 | 227 | 91 | 85 | 133 | 4 | | 110 | 86 | 6 |
| 15 3rd Ward | 195 | 76 | 195 | 76 | 49 | 131 | 1 | 2 | 67 | 98 | 3 |
| 16 Wilton | 143 | 30 | 143 | 30 | 33 | 97 | 2 | 2 | 51 | 79 | 2 |
| 17 Woodville | 126 | 21 | 126 | 21 | 59 | 63 | 2 | | 76 | 40 | 4 |
| Totals | 3182 | 835 | 2743 | 820 | 879 | 1688 | 48 | 10 | 1251 | 1180 | 79 |

ELECTION RETURNS FOR STATE OFFICERS, 1906.

Rep., Republican; Dem., Democrat; Pro., Prohibitionist; Pub. Own., Public Ownership.

WADENA COUNTY.

| SEC. OF STATE. | | | AUDITOR. | | TREASURER. | | | ATTY. GEN'L. | | CHIEF JUSTICE SUPREME COURT Start, Rep. | CLERK SUPREME COURT. | | RAILROAD AND WAREHOUSE COMMISSIONER | | |
|----------------|-----------------|-----------------|---------------|--------------|----------------|-------------|-----------------|--------------|------------|--|----------------------|---------------|-------------------------------------|----------------|---------------|
| Schnabl, Rep. | Magnusson, Dem. | Hendricks, Pro. | Iverson, Rep. | Aarnes, Dem. | Dinehart, Rep. | Evans, Dem. | Kolu, Pub. Own. | Young, Rep. | Dwan, Dem. | | Pidgeon, Rep. | Wheaton, Dem. | Staples, Rep. | Schaefer, Dem. | Hieberg, Pro. |
| 136 | 44 | 10 | 157 | 37 | 134 | 44 | 5 | 154 | 38 | 172 | 141 | 43 | 135 | 36 | 11 |
| 26 | 2 | 2 | 29 | 2 | 28 | 1 | 3 | 27 | 4 | 28 | 24 | 4 | 25 | 3 | 1 |
| 17 | 5 | | 19 | 3 | 17 | 4 | | 17 | 5 | 18 | 15 | 5 | 15 | 4 | 2 |
| 10 | 6 | 1 | 10 | 6 | 10 | 6 | 1 | 9 | 6 | 13 | 7 | 7 | 8 | 6 | |
| 49 | 23 | 1 | 53 | 22 | 49 | 25 | | 50 | 22 | 59 | 48 | 25 | 48 | 24 | 1 |
| 26 | 4 | 4 | 31 | | 28 | 2 | 2 | 31 | | 30 | 28 | 2 | 27 | 1 | 3 |
| 16 | 4 | 1 | 19 | 3 | 16 | 6 | | 17 | 5 | 20 | 14 | 7 | 15 | 6 | 1 |
| 44 | 17 | 1 | 46 | 14 | 43 | 14 | 3 | 46 | 14 | 50 | 44 | 16 | 43 | 14 | 2 |
| 25 | 15 | 6 | 34 | 12 | 30 | 14 | 1 | 30 | 15 | 40 | 29 | 15 | 29 | 15 | 4 |
| 12 | 13 | 6 | 17 | 13 | 14 | 15 | 1 | 15 | 14 | 19 | 14 | 16 | 12 | 15 | 4 |
| 31 | 13 | 3 | 35 | 9 | 34 | 10 | | 36 | 8 | 37 | 36 | 8 | 31 | 11 | 1 |
| 31 | 10 | 5 | 38 | 8 | 29 | 9 | 4 | 32 | 12 | 39 | 32 | 10 | 26 | 10 | 2 |
| 20 | 3 | 3 | 23 | 2 | 18 | 1 | 2 | 20 | 4 | 24 | 19 | 3 | 18 | 4 | |
| 48 | 29 | | 56 | 17 | 47 | 23 | | 53 | 17 | 60 | 49 | 17 | 46 | 22 | |
| 56 | 13 | 5 | 58 | 16 | 60 | 12 | 3 | 60 | 14 | 66 | 57 | 13 | 56 | 12 | 3 |
| 263 | 132 | 23 | 297 | 116 | 276 | 131 | 10 | 289 | 129 | 330 | 252 | 156 | 247 | 152 | 14 |
| 50 | 8 | 3 | 52 | 5 | 52 | 7 | 1 | 54 | 5 | 57 | 47 | 0 | 49 | 6 | 2 |
| 800 | 341 | 74 | 974 | 285 | 885 | 324 | 42 | 940 | 312 | 1062 | 856 | 353 | 830 | 341 | 50 |

WASECA COUNTY.

| | | | | | | | | | | | | | | | |
|------|------|-------|------|------|------|------|----|------|------|------|------|------|------|------|-------|
| 67 | 78 | 7 | 77 | 70 | 69 | 75 | 4 | 74 | 76 | 94 | 71 | 70 | 67 | 68 | 3 |
| 58 | 53 | 3 | 66 | 54 | 59 | 48 | 3 | 62 | 49 | 76 | 55 | 48 | 50 | 49 | 4 |
| 38 | 47 | 3 | 37 | 52 | 38 | 48 | 2 | 40 | 47 | 47 | 38 | 47 | 34 | 50 | 2 |
| 81 | 66 | 3 | 84 | 64 | 80 | 67 | 7 | 88 | 62 | 101 | 76 | 64 | 76 | 63 | |
| 87 | 56 | 3 | 90 | 57 | 91 | 55 | 2 | 90 | 60 | 109 | 85 | 61 | 83 | 54 | 2 |
| 63 | 54 | 5 | 59 | 63 | 61 | 56 | 2 | 61 | 61 | 81 | 57 | 54 | 54 | 60 | 6 |
| 102 | 106 | | 120 | 104 | 112 | 107 | 3 | 126 | 96 | 142 | 107 | 103 | 97 | 106 | 11 |
| 91 | 41 | 3 | 93 | 36 | 87 | 39 | 2 | 92 | 37 | 96 | 88 | 31 | 87 | 32 | 5 |
| 101 | 39 | 2 | 96 | 51 | 93 | 53 | 3 | 100 | 45 | 105 | 89 | 54 | 82 | 62 | 4 |
| 89 | 65 | 9 | 118 | 45 | 110 | 49 | 1 | 119 | 42 | 124 | 107 | 43 | 97 | 49 | 7 |
| 38 | 81 | 2 | 41 | 81 | 37 | 78 | 3 | 42 | 78 | 52 | 38 | 76 | 36 | 81 | 1 |
| 52 | 45 | 4 | 53 | 47 | 54 | 45 | 1 | 59 | 44 | 59 | 48 | 43 | 48 | 42 | |
| 128 | 86 | 6 | 134 | 89 | 135 | 81 | 4 | 139 | 80 | 152 | 129 | 83 | 124 | 90 | 5 |
| 115 | 82 | 6 | 119 | 82 | 121 | 78 | 3 | 127 | 77 | 145 | 117 | 75 | 107 | 84 | 7 |
| 77 | 87 | 2 | 79 | 88 | 73 | 85 | 5 | 74 | 93 | 95 | 73 | 83 | 76 | 80 | 3 |
| 56 | 74 | 2 | 53 | 77 | 51 | 74 | 5 | 61 | 69 | 81 | 52 | 73 | 51 | 69 | 2 |
| 80 | 41 | 2 | 83 | 34 | 79 | 36 | 1 | 83 | 33 | 91 | 78 | 36 | 75 | 38 | 1 |
| 1323 | 1101 | 62 | 1402 | 1094 | 1350 | 1074 | 37 | 1437 | 1049 | 1651 | 1308 | 1044 | 1244 | 1077 | 63 |

ELECTION RETURNS FOR STATE OFFICERS, 1906.

Rep., Republican; Dem., Democrat; Pro., Prohibitionist; Pub. Own., Public Ownership.
WASHINGTON COUNTY.

| ELECTION DISTRICTS. | Total Names on Register of Electors—Males. | Total Names on Register of Electors—Females. | Total No. of Ballots Cast and Counted—Males. | Total No. of Ballots Cast and Counted—Females. | GOVERNOR. | | | | LIEUT. GOV. | | |
|---------------------------------|--|--|--|--|------------|---------------|---------------|-------------------|----------------|------------------|------------------|
| | | | | | Cole, Rep. | Johnson, Dem. | Dorsett, Pro. | Lothua, Pub. Own. | Eberhart, Rep. | Pendergast, Dem. | Lokengaard, Pro. |
| 1 Afton | 175 | 124 | 58 | 65 | 2 | 83 | | | | | 4 |
| 2 Baytown | 102 | 58 | 15 | 40 | | 12 | | | | | |
| 3 Cottage Grove | 198 | 115 | 75 | 36 | 2 | 80 | | | | | |
| 4 Denmark | 163 | 61 | 31 | 27 | | 33 | | | | | |
| 5 Forest Lake | 101 | 101 | 25 | 72 | | 56 | | | | | |
| 6 Forest Lake Village | 91 | 91 | 46 | 42 | | 58 | | | | | |
| 7 Grant | 75 | 75 | 37 | 35 | 2 | 45 | | | | | |
| 8 Lakeland | 162 | 77 | 30 | 45 | 1 | 41 | | | | | |
| 9 May | 95 | 57 | 21 | 36 | | 32 | | | | | |
| 10 Marine Village | 102 | 76 | 28 | 44 | 1 | 55 | | | | | |
| 11 New Scandia | 277 | 183 | 55 | 122 | | 122 | | | | | |
| 12 Newport | 189 | 119 | 76 | 40 | 2 | 82 | | | | | |
| 13 Newport Village | 55 | 55 | 38 | 15 | 2 | 40 | | | | | |
| 14 Oakdale | 218 | 91 | 34 | 56 | | 46 | | | | | |
| 15 Oneka | 85 | 85 | 49 | 38 | 3 | 54 | | | | | |
| 16 Stillwater | 132 | 75 | 34 | 39 | | 38 | | | | | |
| 17 South Stillwater | 170 | 153 | 37 | 104 | 2 | 68 | | | | | 10 |
| 18 Woodbury | 283 | 90 | 32 | 26 | | 39 | | | | | 1 |
| City of Stillwater— | | | | | | | | | | | |
| 19 1st Ward, 1st Precinct | 228 | 192 | 65 | 123 | 1 | 79 | | | 100 | | |
| 20 1st Ward, 2d Precinct | 153 | 129 | 44 | 81 | 1 | 51 | | | 65 | | |
| 21 1st Ward, 3d Precinct | 247 | 220 | 72 | 135 | 2 | 85 | | | 89 | | 4 |
| 22 2d Ward, 1st Precinct | 201 | 145 | 43 | 100 | | 57 | | | 60 | | 3 |
| 23 2d Ward, 2d Precinct | 290 | 216 | 79 | 133 | | 91 | | | 102 | | 2 |
| 24 2d Ward, 3d Precinct | 204 | 173 | 62 | 104 | 1 | 73 | | | 77 | | 6 |
| 25 3d Ward, 1st Precinct | 221 | 195 | 55 | 125 | 2 | 80 | | | 77 | | 5 |
| 26 3d Ward, 2d Precinct | 248 | 208 | 50 | 136 | 2 | 88 | | | 77 | | 10 |
| 27 3d Ward, 3d Precinct | 231 | 201 | 73 | 117 | 2 | 99 | | | 65 | | 10 |
| Totals | 4656 | 3333 | 1264 | 1936 | 19 | 1700 | | | 1299 | | 88 |

WATONWAN COUNTY.

| | | | | | | | | | | | |
|-----------------------------------|------|-----|-----|------|----|------|--|--|-----|--|-----|
| 1 Adrian Township | 108 | 44 | 23 | 20 | 1 | 38 | | | 5 | | |
| 2 Antrim Township | 68 | 14 | 33 | 25 | 1 | 42 | | | 13 | | 2 |
| 3 Butterfield Township | 75 | 75 | 32 | 36 | 5 | 43 | | | 17 | | 7 |
| 4 Butterfield Village | 84 | 81 | 26 | 50 | 2 | 40 | | | 25 | | 6 |
| 5 Darfur Village | 18 | 18 | 7 | 8 | 2 | 12 | | | 3 | | 1 |
| 6 Fieldon Township | 118 | 6 | 23 | 53 | 2 | 39 | | | 32 | | 5 |
| 7 Lewisville Village | 41 | 41 | 17 | 20 | 1 | 25 | | | 7 | | 3 |
| 8 Long Lake Township | 134 | 70 | 31 | 37 | 2 | 56 | | | 8 | | 4 |
| 9 Madelia Township | 113 | 113 | 49 | 50 | 4 | 58 | | | 27 | | 8 |
| 10 Madelia Village | 302 | 302 | 120 | 153 | 10 | 173 | | | 74 | | 24 |
| 11 Nelson Township | 178 | 111 | 28 | 83 | | 69 | | | 25 | | 6 |
| 12 Odin Township | 29 | 59 | 30 | 36 | 3 | 40 | | | 10 | | 7 |
| 13 Odin Village | 29 | 29 | 12 | 15 | 2 | 17 | | | 4 | | 5 |
| 14 Ormsby Village | 20 | 9 | 3 | 10 | | 6 | | | 4 | | 2 |
| 15 Riverdale Township | 118 | 20 | 25 | 78 | 2 | 54 | | | 39 | | 8 |
| 16 Rosendale Township | 92 | 7 | 24 | 45 | 2 | 40 | | | 22 | | 6 |
| 17 South Branch Township | 99 | 47 | 14 | 32 | 1 | 23 | | | 19 | | 3 |
| 18 St. James Township | 121 | 4 | 35 | 60 | | 47 | | | 36 | | |
| 19 St. James City, 1st Ward | 310 | 50 | 86 | 124 | 3 | 138 | | | 58 | | 6 |
| 20 2d Ward | 209 | 209 | 98 | 102 | 4 | 130 | | | 56 | | 7 |
| Totals | 2353 | 110 | 700 | 1037 | 46 | 1068 | | | 424 | | 110 |

ELECTION RETURNS FOR STATE OFFICERS, 1906.

Rep., Republican; Dem., Democrat; Pro., Prohibitionist; Pub. Own., Public Ownership.
WASHINGTON COUNTY.

| SEC. OF STATE. | | | AUDITOR. | | TREASURER. | | | ATTY. GEN'L. | | CHIEF JUSTICE SUPREME COURT | CLERK SUPREME COURT. | | RAILROAD AND WAREHOUSE COMMISSIONER | | |
|----------------|-----------------|-----------------|---------------|--------------|----------------|-------------|-----------------|--------------|------------|--------------------------------|-------------------------|---------------|---|----------------|---------------|
| Schmahl, Rep. | Magnusson, Dem. | Hendricks, Pro. | Iverson, Rep. | Aarnes, Dem. | Dinehart, Rep. | Evans, Dem. | Kolu, Pub. Own. | Young, Rep. | Dwan, Dem. | | Pidgeon, Rep. | Wheaton, Dem. | Staples, Rep. | Schaefer, Dem. | Hieberg, Pro. |
| 77 | 36 | 3 | 98 | 18 | 94 | 24 | 2 | 97 | 22 | 106 | 96 | 21 | 89 | 23 | 4 |
| 27 | 25 | 1 | 29 | 22 | 25 | 24 | 1 | 31 | 20 | 40 | 23 | 26 | 27 | 21 | |
| 83 | 24 | 2 | 90 | 18 | 87 | 28 | 1 | 93 | 18 | 90 | 81 | 23 | 81 | 23 | 4 |
| 35 | 20 | 2 | 40 | 18 | 38 | 18 | 1 | 40 | 17 | 48 | 36 | 18 | 39 | 15 | 1 |
| 50 | 45 | 1 | 80 | 16 | 69 | 28 | | 79 | 28 | 89 | 72 | 20 | 67 | 26 | 1 |
| 46 | 41 | | 65 | 20 | 58 | 25 | 1 | 66 | 21 | 71 | 56 | 30 | 56 | 30 | 1 |
| 48 | 23 | 1 | 52 | 20 | 47 | 24 | 1 | 50 | 22 | 60 | 46 | 21 | 48 | 24 | 1 |
| 46 | 21 | 3 | 49 | 19 | 46 | 21 | | 48 | 20 | 54 | 43 | 20 | 46 | 22 | 1 |
| 35 | 19 | | 42 | 12 | 43 | 10 | | 45 | 9 | 50 | 45 | 6 | 42 | 10 | |
| 35 | 36 | 6 | 67 | 7 | 61 | 10 | 2 | 64 | 9 | 67 | 63 | 8 | 57 | 12 | 4 |
| 93 | 79 | 2 | 155 | 17 | 147 | 21 | 2 | 144 | 24 | 159 | 143 | 24 | 115 | 49 | 2 |
| 84 | 17 | 7 | 94 | 17 | 90 | 20 | | 93 | 17 | 96 | 83 | 24 | 89 | 21 | |
| 39 | 12 | 3 | 40 | 13 | 42 | 12 | | 43 | 10 | 47 | 38 | 12 | 37 | 14 | 3 |
| 45 | 35 | | 49 | 32 | 45 | 34 | | 48 | 31 | 56 | 43 | 32 | 44 | 37 | |
| 52 | 26 | 4 | 60 | 20 | 57 | 22 | 1 | 57 | 22 | 74 | 59 | 22 | 54 | 24 | 1 |
| 45 | 25 | 1 | 49 | 22 | 47 | 24 | 1 | 49 | 23 | 55 | 48 | 26 | 46 | 24 | |
| 71 | 64 | 3 | 88 | 45 | 80 | 47 | 8 | 90 | 44 | 113 | 80 | 48 | 77 | 46 | 7 |
| 44 | 14 | 1 | 47 | 12 | 42 | 16 | | 45 | 13 | 46 | 41 | 13 | 42 | 11 | 1 |
| 85 | 86 | | 91 | 80 | 83 | 83 | 3 | 87 | 82 | 110 | 76 | 87 | 81 | 85 | |
| 55 | 59 | 2 | 80 | 55 | 61 | 51 | 1 | 64 | 47 | 72 | 58 | 51 | 59 | 52 | |
| 93 | 82 | 1 | 98 | 78 | 96 | 83 | 3 | 105 | 75 | 128 | 87 | 79 | 102 | 75 | 1 |
| 67 | 42 | 6 | 60 | 40 | 64 | 47 | 3 | 70 | 30 | 75 | 66 | 44 | 69 | 42 | 3 |
| 100 | 92 | 4 | 114 | 80 | 104 | 85 | 2 | 115 | 75 | 128 | 99 | 90 | 105 | 78 | 5 |
| 83 | 60 | 7 | 108 | 44 | 90 | 62 | 4 | 90 | 45 | 107 | 87 | 51 | 93 | 48 | 5 |
| 89 | 63 | 7 | 93 | 64 | 86 | 64 | 2 | 87 | 61 | 99 | 79 | 64 | 80 | 71 | 1 |
| 97 | 68 | 7 | 122 | 43 | 114 | 54 | 6 | 131 | 40 | 139 | 107 | 57 | 113 | 53 | 5 |
| 109 | 59 | 14 | 133 | 41 | 122 | 47 | 3 | 136 | 40 | 136 | 123 | 43 | 112 | 49 | 0 |
| 1733 | 1180 | 94 | 2076 | 879 | 1938 | 974 | 38 | 2084 | 871 | 2305 | 1878 | 900 | 1870 | 985 | 57 |

WATONWAN COUNTY.

| | | | | | | | | | | | | | | | |
|------|-----|------|------|-----|------|-----|------|------|-----|------|------|-----|------|-----|------|
| 32 | 8 | | 37 | 3 | 32 | 6 | 1 | 37 | 3 | 38 | 31 | 7 | 26 | 11 | |
| 43 | 11 | 3 | 45 | 11 | 44 | 13 | 1 | 51 | 7 | 48 | 42 | 10 | 42 | 13 | 1 |
| 43 | 17 | 7 | 50 | 15 | 49 | 19 | | 49 | 17 | 53 | 47 | 15 | 41 | 17 | 8 |
| 39 | 26 | 8 | 48 | 22 | 43 | 25 | 2 | 46 | 22 | 53 | 38 | 29 | 37 | 25 | 6 |
| 10 | 5 | 2 | 13 | 3 | 14 | 3 | | 14 | 3 | 15 | 12 | 4 | 11 | 4 | 2 |
| 38 | 32 | 5 | 42 | 27 | 39 | 34 | 1 | 41 | 30 | 48 | 41 | 30 | 38 | 31 | 1 |
| 24 | 8 | 3 | 20 | 7 | 25 | 7 | | 28 | 6 | 25 | 23 | 6 | 25 | 8 | |
| 50 | 11 | 5 | 63 | 5 | 61 | 5 | 2 | 61 | 6 | 57 | 59 | 5 | 56 | 9 | 1 |
| 64 | 22 | 10 | 68 | 21 | 65 | 23 | 2 | 75 | 20 | 80 | 60 | 25 | 59 | 22 | 8 |
| 177 | 70 | 22 | 203 | 65 | 193 | 69 | 6 | 203 | 65 | 230 | 190 | 64 | 172 | 66 | 20 |
| 56 | 46 | 3 | 85 | 18 | 78 | 24 | 1 | 89 | 14 | 92 | 79 | 18 | 75 | 20 | 3 |
| 37 | 15 | 6 | 49 | 6 | 43 | 13 | | 48 | 8 | 48 | 47 | 8 | 40 | 10 | 5 |
| 21 | 5 | 2 | 22 | 4 | 20 | 5 | 1 | 23 | 3 | 24 | 21 | 2 | 20 | 4 | 2 |
| 9 | 4 | | 9 | 2 | 10 | 2 | | 10 | 2 | 12 | 10 | 2 | 9 | 2 | |
| 56 | 37 | 8 | 68 | 30 | 60 | 32 | 7 | 69 | 29 | 83 | 62 | 33 | 63 | 32 | 7 |
| 42 | 22 | 5 | 48 | 18 | 46 | 19 | 1 | 51 | 13 | 54 | 47 | 18 | 48 | 16 | 3 |
| 24 | 17 | 3 | 29 | 15 | 21 | 17 | 4 | 28 | 14 | 33 | 25 | 14 | 23 | 15 | 3 |
| 46 | 38 | | 50 | 38 | 52 | 34 | 1 | 53 | 34 | 50 | 47 | 30 | 47 | 30 | 2 |
| 123 | 69 | 7 | 152 | 47 | 145 | 51 | 3 | 154 | 45 | 164 | 135 | 55 | 138 | 56 | 6 |
| 135 | 47 | 6 | 144 | 45 | 147 | 43 | 1 | 151 | 37 | 167 | 130 | 51 | 127 | 52 | 7 |
| 1068 | 510 | 106 | 1251 | 395 | 1187 | 444 | 34 | 1285 | 378 | 1383 | 1146 | 432 | 1097 | 443 | 83 |

ELECTION RETURNS FOR STATE OFFICERS, 1906.

Rep., Republican; Dem., Democrat; Pro., Prohibitionist; Pub. Own., Public Ownership.
WILKIN COUNTY.

| ELECTION DISTRICTS. | Total Names on Register of Electors—Males. | Total Names on Register of Electors—Females. | Total No. of Ballots Cast and Counted—Males. | Total No. of Ballots Cast and Counted—Females. | GOVERNOR. | | | | LIEUT. GOV. | | |
|------------------------------|--|--|--|--|------------|---------------|---------------|--------------------|----------------|------------------|------------------|
| | | | | | Cole, Rep. | Johnson, Dem. | Dorsett, Pro. | Lothius, Pub. Own. | Eberhart, Rep. | Pendergast, Dem. | Lokengaard, Pro. |
| 1 Akron | | | | | 5 | 40 | | | 20 | 21 | 4 |
| 2 Andrea | | | | | 10 | 7 | | | 9 | 7 | |
| 3 Atherton | | | | | 7 | 7 | | | 7 | 7 | |
| 4 Bradford | | | | | 10 | 16 | | | 14 | 7 | |
| 5 Brandrup | | | | | 26 | 45 | 5 | | 37 | 31 | |
| 6 Brenckenridge | | | | | 118 | 181 | 5 | 2 | 153 | 128 | |
| 7 Campbell | | | | | 34 | 16 | 1 | 1 | 34 | 13 | |
| 8 Champion | | | | | 13 | 24 | 4 | | 16 | 18 | |
| 9 Connelly | | | | | 8 | 6 | 1 | | 9 | 4 | |
| 10 Deerhorn | | | | | 9 | 9 | 2 | | 15 | 1 | |
| 11 Foxhome | | | | | 16 | 35 | 1 | | 24 | 26 | |
| 12 Manston | | | | | 12 | 10 | | | 14 | 7 | |
| 13 McCauleyville | | | | | 12 | 4 | | | 11 | 4 | |
| 14 Meadows | | | | | 2 | 13 | | | 7 | 6 | |
| 15 Mitchell | | | | | 5 | 10 | | | 7 | 7 | |
| 16 Nilsen | | | | | 4 | 9 | | 1 | 6 | 8 | |
| 17 Nordick | | | | | 5 | 10 | | | 7 | 8 | |
| 18 Prairie View | | | | | 8 | 21 | | | 19 | 9 | |
| 19 Roberts | | | | | 12 | 9 | | | 16 | 4 | |
| 20 Sunnyside | | | | | 5 | 10 | | | 7 | 6 | |
| 21 Tanberg | | | | | 5 | 28 | | | 11 | 15 | |
| 22 Wolverton | | | | | 12 | 56 | 2 | | 30 | 27 | |
| 23 Village of Campbell | | | | | 48 | 17 | 2 | 1 | 54 | 9 | |
| 24 Village of Kent | | | | | 10 | 15 | | | 9 | 12 | |
| 25 Village of Rothsay | | | | | 15 | 40 | 1 | 1 | 34 | 15 | |
| Totals | | | 1090 | | 411 | 638 | 24 | 6 | 570 | 401 | 51 |

WINONA COUNTY.

| | | | | | | | | | | | |
|--------------------------------|-----|----|-----|----|-----|-----|---|---|-----|-----|---|
| 1 Diesbach | 100 | 22 | 100 | 22 | 41 | 47 | 5 | | 54 | 32 | 6 |
| 2 Elba Town | 119 | | 71 | 3 | 19 | 52 | | | 24 | 44 | |
| 3 Elba Village | 52 | | 49 | 6 | 6 | 38 | | | 10 | 32 | |
| 4 Tremont | 168 | 28 | 132 | 27 | 84 | 43 | 2 | | 91 | 36 | 1 |
| 5 Hart | 160 | 5 | 109 | 5 | 18 | 82 | | 1 | 30 | 69 | 1 |
| 6 Hillsdale | 131 | 58 | 103 | 56 | 24 | 76 | 1 | | 28 | 55 | 5 |
| 7 Homer | 256 | 23 | 157 | 6 | 64 | 81 | 1 | 1 | 83 | 64 | 1 |
| 8 Minnesota City Village | 34 | 7 | 34 | 7 | 9 | 25 | | | 15 | 18 | |
| 9 Mt. Vernon | 116 | 2 | 57 | | 13 | 44 | | | 17 | 36 | 2 |
| 10 New Hartford | 95 | 25 | 95 | 25 | 45 | 47 | 1 | | 54 | 36 | |
| 11 Norton | 183 | | 114 | | 24 | 88 | 2 | | 33 | 76 | |
| 12 Pleasant Hill | 193 | 35 | 126 | 33 | 43 | 70 | 4 | | 50 | 62 | 1 |
| 13 Richmond | 74 | | 50 | | 12 | 35 | | | 24 | 23 | 1 |
| 14 Rollingstone Town | 128 | 7 | 104 | 3 | 14 | 80 | 2 | | 17 | 79 | 4 |
| 15 Rollingstone Village | 50 | 4 | 50 | 4 | 5 | 44 | | | 7 | 42 | |
| 16 Saratoga | 164 | 9 | 114 | 9 | 60 | 60 | 1 | | 72 | 35 | 2 |
| 17 St. Charles Town | 136 | 24 | 75 | 24 | 20 | 52 | 1 | | 30 | 41 | |
| 18 St. Charles City | 346 | | 301 | | 142 | 149 | 6 | | 177 | 102 | 7 |
| 19 Utica Town | 290 | 82 | 224 | 57 | 40 | 170 | 2 | | 56 | 148 | 6 |
| 20 Utica Village | 52 | 31 | 46 | 16 | 28 | 12 | 2 | | 26 | 10 | 3 |
| 21 Warren | 170 | 54 | 120 | 40 | 42 | 73 | 5 | | 48 | 56 | 4 |
| 22 Whitewater | 157 | 64 | 101 | 47 | 45 | 50 | 2 | 2 | 49 | 44 | 2 |
| 23 Wilson | 211 | 51 | 142 | 34 | 33 | 89 | 1 | 1 | 50 | 70 | 5 |
| 24 Winona Town | 62 | 9 | 47 | 6 | 14 | 28 | 2 | | 20 | 21 | 1 |
| 25 Wiscouy | 111 | 24 | 111 | 24 | 57 | 50 | 1 | | 61 | 40 | 1 |

ELECTION RETURNS FOR STATE OFFICERS, 1906.

Rep., Republican; Dem., Democrat; Pro., Prohibitionist; Pub. Own., Public Ownership.
WILKIN COUNTY.

| SEC. OF STATE. | | | AUDITOR. | | TREASURER. | | | ATTY. GEN'L. | | CHIEF JUSTICE SUPREME COURT Start, Rep. | CLERK SUPREME COURT. | | RAILROAD AND WAREHOUSE COMMISSIONER | | |
|----------------|-----------------|-----------------|---------------|--------------|----------------|-------------|-----------------|--------------|------------|---|-------------------------|---------------|---|----------------|---------------|
| Schmahl, Rep. | Magnusson, Dem. | Hendricks, Pro. | Iverson, Rep. | Aarnes, Dem. | Dinchart, Rep. | Evans, Dem. | Kolu, Pub. Own. | Young, Rep. | Dwan, Dem. | | Pidgeon, Rep. | Wheaton, Dem. | Staples, Rep. | Schaefer, Dem. | Hieberg, Pro. |
| 21 | 21 | 2 | 29 | 15 | 24 | 16 | 2 | 31 | 12 | 38 | 24 | 17 | 21 | 17 | 4 |
| 11 | 4 | | 10 | 5 | 10 | 6 | | 11 | 4 | 11 | 8 | 5 | 9 | 6 | |
| 6 | 6 | 1 | 6 | 7 | 6 | 7 | 1 | 7 | 6 | 10 | 6 | 7 | 7 | 6 | |
| 15 | 5 | 2 | 17 | 6 | 17 | 6 | | 17 | 5 | 20 | 15 | 5 | 15 | 5 | 2 |
| 38 | 30 | 5 | 46 | 25 | 45 | 27 | 1 | 47 | 25 | 57 | 44 | 25 | 43 | 27 | 1 |
| 166 | 113 | 11 | 189 | 98 | 175 | 106 | 5 | 186 | 101 | 225 | 147 | 120 | 162 | 108 | 5 |
| 34 | 12 | 2 | 36 | 12 | 35 | 12 | | 37 | 10 | 42 | 33 | 11 | 35 | 10 | 2 |
| 19 | 16 | 4 | 20 | 18 | 19 | 17 | 2 | 21 | 18 | 27 | 18 | 20 | 22 | 13 | 2 |
| 9 | 4 | 1 | 11 | 3 | 10 | 4 | | 10 | 4 | 11 | 8 | 5 | 10 | 4 | |
| 10 | 5 | 3 | 13 | 6 | 15 | 4 | | 15 | 4 | 18 | 13 | 6 | 11 | 5 | 3 |
| 29 | 21 | | 32 | 17 | 29 | 18 | 2 | 31 | 16 | 39 | 31 | 17 | 30 | 16 | 3 |
| 14 | 7 | 1 | 17 | 5 | 16 | 6 | | 16 | 5 | 20 | 16 | 5 | 15 | 4 | 1 |
| 12 | 3 | | 11 | 4 | 11 | 3 | | 12 | 3 | 12 | 11 | 3 | 8 | 3 | |
| 8 | 6 | | 9 | 5 | 8 | 7 | | 10 | 4 | 12 | 9 | 5 | 10 | 4 | |
| 7 | 8 | | 9 | 6 | 7 | 7 | 1 | 9 | 6 | 13 | 7 | 8 | 8 | 7 | |
| 5 | 9 | | 10 | 5 | 6 | 8 | | 10 | 4 | 11 | 6 | 8 | 6 | 7 | 1 |
| 6 | 8 | | 7 | 8 | 5 | 8 | | 5 | 9 | 8 | 4 | 10 | 4 | 9 | |
| 19 | 9 | 2 | 25 | 5 | 25 | 5 | | 25 | 5 | 27 | 23 | 4 | 17 | 5 | 7 |
| 15 | 7 | | 15 | 6 | 14 | 6 | 1 | 15 | 6 | 20 | 16 | 5 | 15 | 6 | |
| 7 | 6 | | 7 | 6 | 7 | 6 | | 7 | 6 | 10 | 7 | 6 | 6 | 5 | 1 |
| 15 | 13 | | 20 | 10 | 16 | 10 | 2 | 21 | 6 | 24 | 17 | 7 | 14 | 9 | 4 |
| 24 | 36 | 2 | 41 | 24 | 34 | 26 | 4 | 43 | 21 | 53 | 36 | 25 | 36 | 22 | 9 |
| 53 | 11 | 6 | 56 | 8 | 55 | 6 | 4 | 58 | 8 | 58 | 55 | 9 | 54 | 9 | 2 |
| 13 | 11 | 2 | 12 | 9 | 12 | 12 | | 12 | 10 | 17 | 10 | 12 | 11 | 10 | |
| 53 | 15 | 4 | 41 | 13 | 37 | 11 | 4 | 43 | 9 | 44 | 35 | 15 | 34 | 13 | 5 |
| 588 | 386 | 48 | 689 | 325 | 638 | 344 | 29 | 609 | 307 | 825 | 599 | 360 | 603 | 330 | 52 |

WINONA COUNTY.

| | | | | | | | | | | | | | | | |
|-----|-----|-------|-----|-----|-----|-----|-------|-----|-----|-----|-----|-----|-----|-----|-------|
| 55 | 30 | 6 | 60 | 32 | 57 | 34 | 1 | 61 | 32 | 69 | 56 | 33 | 53 | 33 | 5 |
| 25 | 42 | | 25 | 42 | 23 | 43 | 1 | 24 | 42 | 39 | 23 | 42 | 22 | 43 | |
| 11 | 30 | | 12 | 32 | 11 | 31 | | 19 | 30 | 17 | 8 | 28 | 9 | 30 | |
| 88 | 35 | 4 | 105 | 23 | 92 | 34 | | 97 | 30 | 107 | 89 | 39 | 78 | 43 | 2 |
| 28 | 70 | 3 | 37 | 61 | 27 | 71 | 3 | 31 | 70 | 63 | 29 | 70 | 22 | 75 | 1 |
| 30 | 51 | 7 | 37 | 52 | 33 | 55 | 1 | 38 | 51 | 63 | 31 | 51 | 34 | 50 | 3 |
| 84 | 61 | 3 | 91 | 61 | 81 | 61 | 4 | 95 | 54 | 123 | 82 | 50 | 80 | 62 | 2 |
| 15 | 18 | | 17 | 16 | 14 | 18 | 1 | 16 | 17 | 24 | 13 | 17 | 11 | 20 | |
| 19 | 36 | 1 | 19 | 34 | 18 | 37 | | 25 | 30 | 34 | 19 | 33 | 18 | 37 | |
| 56 | 34 | 2 | 55 | 34 | 55 | 34 | 1 | 55 | 34 | 77 | 55 | 34 | 53 | 35 | |
| 38 | 70 | | 37 | 71 | 34 | 73 | | 38 | 73 | 70 | 35 | 70 | 30 | 74 | |
| 57 | 55 | 3 | 57 | 55 | 56 | 57 | 1 | 58 | 54 | 82 | 50 | 50 | 54 | 50 | 3 |
| 23 | 24 | 2 | 27 | 22 | 27 | 22 | | 30 | 18 | 35 | 26 | 21 | 24 | 20 | 2 |
| 17 | 76 | 4 | 20 | 76 | 18 | 76 | 1 | 25 | 73 | 45 | 17 | 76 | 18 | 78 | 1 |
| 8 | 39 | | 7 | 42 | 7 | 41 | | 9 | 38 | 28 | 8 | 38 | 7 | 39 | |
| 76 | 30 | 1 | 82 | 26 | 76 | 28 | 1 | 84 | 25 | 94 | 75 | 27 | 73 | 31 | 1 |
| 32 | 39 | 1 | 34 | 40 | 31 | 39 | 1 | 35 | 37 | 58 | 26 | 41 | 26 | 44 | 1 |
| 185 | 94 | 7 | 200 | 86 | 188 | 94 | | 202 | 80 | 245 | 188 | 86 | 163 | 108 | 6 |
| 59 | 141 | 7 | 74 | 137 | 69 | 139 | 3 | 67 | 144 | 129 | 65 | 141 | 47 | 155 | 1 |
| 27 | 9 | 4 | 31 | 9 | 32 | 8 | 1 | 32 | 8 | 31 | 31 | 7 | 26 | 9 | 3 |
| 48 | 59 | 3 | 56 | 54 | 49 | 58 | | 57 | 53 | 78 | 52 | 56 | 46 | 37 | 5 |
| 50 | 46 | 4 | 56 | 42 | 50 | 43 | 5 | 58 | 39 | 74 | 50 | 45 | 52 | 43 | 3 |
| 50 | 70 | 5 | 56 | 71 | 56 | 70 | 1 | 61 | 67 | 84 | 53 | 65 | 47 | 69 | 3 |
| 20 | 20 | 2 | 23 | 21 | 22 | 18 | 1 | 22 | 21 | 37 | 21 | 21 | 20 | 20 | 2 |
| 62 | 41 | 1 | 67 | 37 | 65 | 37 | 1 | 67 | 36 | 78 | 63 | 36 | 60 | 39 | 1 |

ELECTION RETURNS FOR STATE OFFICERS, 1906.

Rep., Republican; Dem., Democrat; Pro., Prohibitionist; Pub. Own., Public Ownership.

WINONA COUNTY.—Continued.

| ELECTION DISTRICTS. | Total Names on Register of Electors—Males. | Total Names on Register of Electors—Females. | Total No. of Ballots Cast and Counted—Males. | Total No. of Ballots Cast and Counted—Females. | GOVERNOR. | | | | LIEUT. GOV. | | |
|--------------------------------|--|--|--|--|------------|---------------|---------------|-------------------|----------------|-----------------|------------------|
| | | | | | Cole, Rep. | Johnson, Dem. | Dorsett, Pro. | Lonhus, Pub. Own. | Eberhart, Rep. | Pendegast, Dem. | Lokengaard, Pro. |
| Winona City— | | | | | | | | | | | |
| 26 1st precinct, 1st ward..... | 279 | 218 | 218 | 218 | 68 | 136 | 4 | 7 | 99 | 96 | 11 |
| 27 2d precinct, 1st ward..... | 342 | 285 | 285 | 285 | 58 | 197 | 4 | 10 | 93 | 148 | 17 |
| 28 3d precinct, 1st ward..... | 269 | 269 | 269 | 269 | 90 | 153 | 3 | 5 | 114 | 117 | 6 |
| 29 4th precinct, 1st ward..... | 340 | 227 | 227 | 227 | 72 | 151 | 2 | 2 | 94 | 120 | 2 |
| 30 1st precinct, 2d ward..... | 345 | 269 | 269 | 269 | 91 | 161 | 3 | 1 | 130 | 116 | 6 |
| 31 2d precinct, 2d ward..... | 200 | 185 | 185 | 185 | 72 | 100 | 3 | 1 | 93 | 76 | 5 |
| 32 3d precinct, 2d ward..... | 419 | 323 | 323 | 323 | 107 | 189 | 1 | 4 | 149 | 152 | 2 |
| 33 1st precinct, 3d ward..... | 386 | 310 | 310 | 310 | 62 | 234 | 1 | 3 | 94 | 187 | 1 |
| 34 2d precinct, 3d ward..... | 255 | 255 | 255 | 255 | 54 | 180 | 2 | 2 | 77 | 152 | 3 |
| 35 3d precinct, 3d ward..... | 245 | 245 | 245 | 245 | 39 | 185 | 2 | 1 | 59 | 154 | 4 |
| 36 1st precinct, 4th ward..... | 32 | 172 | 4 | 4 | 60 | 139 | 6 | 6 | 60 | 139 | 6 |
| 37 2d precinct, 4th ward..... | 411 | 354 | 354 | 354 | 92 | 234 | 2 | 1 | 117 | 202 | 7 |
| 38 3d precinct, 4th ward..... | 312 | 263 | 263 | 263 | 79 | 156 | 4 | 1 | 98 | 137 | 5 |
| 39 4th precinct, 4th ward..... | 170 | 170 | 170 | 170 | 30 | 123 | 1 | 1 | 49 | 102 | 2 |
| Totals | 7336 | 564 | 6217 | 454 | 1848 | 3951 | 75 | 47 | 2452 | 3169 | 130 |

WRIGHT COUNTY.

| | | | | | | | | | | | |
|-----------------------|------|-----|------|-----|------|------|-----|----|------|------|-----|
| 1 Albion | 139 | 84 | 84 | 84 | 42 | 42 | 0 | 0 | 56 | 23 | 1 |
| 2 Buffalo | 215 | 100 | 100 | 100 | 36 | 66 | 0 | 0 | 52 | 38 | 8 |
| 3 Chatham | 122 | 36 | 36 | 36 | 10 | 26 | 0 | 0 | 18 | 17 | 0 |
| 4 Clearwater | 170 | 40 | 103 | 1 | 62 | 34 | 5 | 1 | 67 | 24 | 9 |
| 5 Cokato | 184 | 184 | 184 | 184 | 74 | 94 | 13 | 1 | 123 | 29 | 20 |
| 6 Corinna | 51 | 51 | 51 | 51 | 17 | 28 | 4 | 0 | 25 | 21 | 4 |
| 7 Frankfort | 326 | 4 | 183 | 0 | 22 | 157 | 3 | 0 | 42 | 129 | 1 |
| 8 Franklin | 284 | 10 | 141 | 0 | 47 | 90 | 3 | 0 | 60 | 70 | 3 |
| 9 French Lake | 142 | 142 | 142 | 142 | 64 | 72 | 1 | 2 | 106 | 27 | 5 |
| 10 Maple Lake | 164 | 3 | 38 | 0 | 6 | 32 | 0 | 0 | 10 | 23 | 0 |
| 11 Marysville | 71 | 71 | 71 | 71 | 11 | 56 | 3 | 1 | 40 | 24 | 2 |
| 12 Middleville | 241 | 25 | 74 | 0 | 29 | 41 | 2 | 2 | 42 | 25 | 2 |
| 13 Monticello | 93 | 93 | 93 | 93 | 34 | 46 | 9 | 2 | 47 | 24 | 13 |
| 14 Otsego | 223 | 110 | 110 | 110 | 59 | 46 | 2 | 1 | 68 | 33 | 1 |
| 15 Rockford | 124 | 124 | 124 | 124 | 50 | 63 | 6 | 1 | 71 | 37 | 8 |
| 16 Silver Creek | 105 | 105 | 105 | 105 | 30 | 72 | 2 | 1 | 56 | 38 | 9 |
| 17 Southside | 117 | 37 | 37 | 37 | 9 | 25 | 1 | 0 | 16 | 13 | 4 |
| 18 Stockholm | 301 | 172 | 172 | 172 | 33 | 139 | 0 | 0 | 139 | 27 | 4 |
| 19 Victor | 233 | 12 | 55 | 0 | 14 | 39 | 2 | 4 | 21 | 31 | 5 |
| 20 Woodland | 196 | 51 | 51 | 51 | 14 | 30 | 2 | 4 | 19 | 25 | 5 |
| 21 Annandale | 107 | 107 | 107 | 107 | 45 | 55 | 6 | 0 | 60 | 31 | 9 |
| 22 Buffalo | 240 | 169 | 169 | 169 | 74 | 85 | 7 | 0 | 104 | 41 | 12 |
| 23 Cokato | 138 | 138 | 138 | 138 | 48 | 88 | 2 | 0 | 97 | 26 | 12 |
| 24 Delano | 164 | 164 | 164 | 164 | 51 | 108 | 2 | 1 | 77 | 73 | 4 |
| 25 Howard Lake | 123 | 123 | 123 | 123 | 43 | 68 | 6 | 1 | 73 | 33 | 7 |
| 26 Maple Lake | 105 | 70 | 78 | 0 | 26 | 52 | 0 | 0 | 32 | 44 | 1 |
| 27 Monticello | 146 | 146 | 146 | 146 | 75 | 58 | 13 | 0 | 96 | 37 | 11 |
| 28 Montrose | 61 | 61 | 61 | 61 | 29 | 29 | 0 | 1 | 41 | 17 | 1 |
| 29 South Haven | 59 | 34 | 34 | 34 | 12 | 19 | 2 | 0 | 19 | 11 | 2 |
| 30 Waverly | 133 | 80 | 80 | 80 | 16 | 59 | 4 | 1 | 22 | 50 | 4 |
| Totals | 4768 | 184 | 3063 | 7 | 1082 | 1819 | 106 | 20 | 1899 | 1041 | 164 |

ELECTION RETURNS FOR STATE OFFICERS, 1906.

Rep., Republican; Dem., Democrat; Pro., Prohibitionist; Pub. Own., Public Ownership.

WINONA COUNTY.—Continued.

| SEC. OF STATE. | | | AUDITOR. | | TREASURER. | | | ATTY. GEN'L. | | CHIEF JUSTICE SUPREME COURT | CLERK SUPREME COURT. | | RAILROAD AND WAREHOUSE COMMISSIONER | | |
|----------------|-----------------|-----------------|---------------|--------------|----------------|-------------|-----------------|--------------|------------|-----------------------------|----------------------|---------------|-------------------------------------|----------------|---------------|
| Schmahl, Rep. | Magnusson, Dem. | Hendricks, Pro. | Iverson, Rep. | Aarnes, Dem. | Dinehart, Rep. | Evans, Dem. | Kolu, Pub. Own. | Young, Rep. | Dwan, Dem. | | Pidgeon, Rep. | Wheaton, Dem. | Staples, Rep. | Schaefer, Dem. | Hieberg, Pro. |
| 103 | 85 | 15 | 118 | 81 | 104 | 83 | 17 | 119 | 82 | 159 | 109 | 88 | 93 | 89 | 12 |
| 121 | 129 | 12 | 132 | 124 | 113 | 128 | 16 | 137 | 118 | 191 | 119 | 130 | 110 | 131 | 14 |
| 113 | 113 | 4 | 123 | 112 | 109 | 115 | 7 | 126 | 103 | 161 | 106 | 109 | 117 | 102 | 6 |
| 106 | 105 | 5 | 109 | 104 | 99 | 116 | 1 | 114 | 102 | 165 | 109 | 104 | 97 | 109 | |
| 137 | 109 | 5 | 149 | 102 | 144 | 100 | 4 | 151 | 100 | 203 | 136 | 105 | 129 | 111 | 6 |
| 96 | 72 | 4 | 108 | 64 | 100 | 67 | 5 | 110 | 63 | 146 | 96 | 68 | 98 | 68 | 4 |
| 161 | 141 | 2 | 170 | 131 | 160 | 141 | 3 | 180 | 123 | 241 | 154 | 133 | 156 | 136 | 4 |
| 98 | 176 | 3 | 116 | 169 | 101 | 178 | 5 | 124 | 160 | 201 | 98 | 174 | 91 | 186 | |
| 85 | 141 | 7 | 87 | 141 | 82 | 142 | 6 | 93 | 136 | 150 | 81 | 139 | 76 | 145 | 2 |
| 78 | 140 | 2 | 80 | 140 | 70 | 141 | 7 | 82 | 134 | 159 | 73 | 136 | 64 | 145 | 4 |
| 59 | 133 | 10 | 81 | 120 | 65 | 130 | 11 | 79 | 127 | 132 | 63 | 129 | 58 | 132 | 4 |
| 121 | 198 | 7 | 134 | 190 | 123 | 194 | 7 | 133 | 191 | 199 | 119 | 193 | 118 | 191 | 6 |
| 108 | 131 | 7 | 108 | 134 | 100 | 131 | 8 | 109 | 133 | 139 | 94 | 132 | 100 | 127 | 3 |
| 50 | 104 | 3 | 51 | 98 | 47 | 97 | 3 | 53 | 101 | 76 | 76 | 102 | 48 | 106 | |
| 2006 | 2997 | 156 | 2851 | 2886 | 2607 | 2990 | 128 | 2914 | 2829 | 4106 | 2598 | 2925 | 2428 | 3042 | 110 |

WRIGHT COUNTY.

| | | | | | | | | | | | | | | | |
|------|------|------|------|-----|------|-----|------|------|-----|------|------|-----|------|-----|------|
| 52 | 29 | 1 | 59 | 21 | 61 | 21 | | 63 | 18 | 65 | 80 | 21 | 57 | 23 | |
| 56 | 35 | 9 | 70 | 27 | 62 | 32 | 3 | 70 | 29 | 82 | 70 | 31 | 54 | 32 | 11 |
| 18 | 15 | 2 | 18 | 17 | 18 | 18 | 1 | 19 | 16 | 23 | 21 | 14 | 16 | 17 | |
| 66 | 24 | 11 | 73 | 24 | 72 | 23 | 4 | 76 | 22 | 86 | 73 | 23 | 67 | 20 | 10 |
| 115 | 42 | 22 | 146 | 27 | 136 | 33 | 6 | 147 | 28 | 157 | 144 | 29 | 128 | 27 | 22 |
| 25 | 20 | 3 | 27 | 18 | 24 | 19 | 2 | 29 | 18 | 31 | 30 | 17 | 24 | 19 | 1 |
| 45 | 120 | 4 | 46 | 125 | 46 | 125 | 1 | 55 | 111 | 94 | 86 | 101 | 48 | 119 | 1 |
| 65 | 69 | 1 | 64 | 66 | 60 | 68 | 3 | 67 | 67 | 89 | 67 | 65 | 55 | 75 | 4 |
| 93 | 43 | 3 | 117 | 22 | 111 | 24 | 2 | 115 | 23 | 120 | 108 | 27 | 104 | 27 | 5 |
| 11 | 23 | | 16 | 18 | 12 | 18 | 1 | 16 | 19 | 28 | 19 | 15 | 9 | 24 | 1 |
| 30 | 36 | 1 | 46 | 23 | 47 | 21 | 1 | 50 | 19 | 57 | 49 | 18 | 36 | 25 | 3 |
| 39 | 28 | 5 | 48 | 24 | 45 | 22 | 2 | 49 | 22 | 55 | 51 | 18 | 41 | 24 | 5 |
| 43 | 25 | 14 | 61 | 18 | 59 | 19 | 4 | 63 | 16 | 64 | 64 | 16 | 51 | 20 | 11 |
| 70 | 28 | 5 | 79 | 22 | 71 | 25 | 6 | 74 | 24 | 88 | 78 | 19 | 72 | 28 | 1 |
| 67 | 41 | 6 | 86 | 25 | 74 | 36 | 4 | 80 | 33 | 79 | 80 | 35 | 71 | 35 | 9 |
| 50 | 49 | 3 | 71 | 30 | 59 | 37 | 6 | 69 | 34 | 83 | 64 | 34 | 61 | 28 | 11 |
| 13 | 14 | 4 | 23 | 10 | 19 | 14 | 1 | 24 | 9 | 24 | 20 | 12 | 18 | 13 | 3 |
| 26 | 73 | 9 | 149 | 15 | 139 | 26 | 1 | 147 | 10 | 154 | 138 | 21 | 130 | 26 | 8 |
| 25 | 25 | 3 | 25 | 25 | 26 | 23 | 2 | 24 | 28 | 37 | 28 | 23 | 25 | 26 | 1 |
| 16 | 29 | 3 | 23 | 25 | 20 | 28 | 2 | 25 | 20 | 34 | 23 | 22 | 21 | 21 | 4 |
| 61 | 26 | 13 | 78 | 23 | 69 | 27 | 3 | 72 | 25 | 81 | 70 | 26 | 60 | 27 | 11 |
| 100 | 41 | 14 | 120 | 34 | 113 | 35 | 5 | 120 | 31 | 119 | 123 | 33 | 105 | 35 | 14 |
| 88 | 37 | 8 | 112 | 19 | 113 | 17 | 3 | 116 | 18 | 117 | 104 | 25 | 93 | 30 | 10 |
| 86 | 64 | 3 | 91 | 62 | 88 | 58 | 1 | 96 | 55 | 109 | 78 | 78 | 72 | 76 | 2 |
| 78 | 25 | 8 | 85 | 27 | 84 | 28 | | 86 | 26 | 85 | 82 | 32 | 78 | 27 | 8 |
| 30 | 41 | 3 | 32 | 39 | 30 | 40 | 2 | 36 | 42 | 45 | 41 | 35 | 33 | 40 | 1 |
| 103 | 25 | 15 | 114 | 25 | 110 | 29 | 2 | 119 | 23 | 124 | 110 | 31 | 96 | 32 | 15 |
| 41 | 17 | | 40 | 17 | 40 | 17 | 1 | 42 | 15 | 45 | 48 | 10 | 40 | 18 | 1 |
| 21 | 8 | 4 | 23 | 7 | 21 | 8 | | 21 | 11 | 24 | 22 | 9 | 18 | 10 | 2 |
| 29 | 41 | 4 | 31 | 40 | 28 | 44 | 2 | 33 | 40 | 40 | 30 | 45 | 28 | 44 | 2 |
| 1627 | 1091 | 181 | 1973 | 875 | 1857 | 933 | 71 | 2006 | 861 | 2230 | 1966 | 885 | 1711 | 968 | 177 |

ELECTION RETURNS FOR STATE OFFICERS, 1906.

Rep., Republican; Dem., Democrat; Pro., Prohibitionist; Pub. Own., Public Ownership.

YELLOW MEDICINE COUNTY.

| ELECTION DISTRICTS. | Total Names on Register of Electors—Males. | Total Names on Register of Electors—Females. | Total No. of Ballots Cast and Counted—Males. | Total No. of Ballots Cast and Counted—Females. | GOVERNOR. | | | | LIEUT. Gov. | | |
|---------------------------------|--|--|--|--|------------|---------------|---------------|--------------------|----------------|------------------|------------------|
| | | | | | Cole, Rep. | Johnson, Dem. | Dorsett, Pro. | Lothaus, Pub. Own. | Eberhart, Rep. | Pendergast, Dem. | Lokengaard, Pro. |
| 1 City of Canby, 1st Ward..... | 86 | 73 | 35 | 36 | 42 | 19 | 4 | | | | |
| 2 2nd Ward..... | 81 | 81 | 39 | 40 | 1 | | | | | | |
| 3 3rd Ward..... | 120 | 120 | 43 | 76 | 35 | 7 | | | | | |
| 4 Village of Echo..... | 91 | 66 | 27 | 36 | 2 | | | | | | |
| 5 Village of Hanley Falls..... | 59 | 59 | 22 | 34 | | | | | | | |
| 6 Village of Porter..... | 61 | 48 | 7 | 40 | 1 | | | | | | |
| 7 Village of Wood Lake..... | 61 | 55 | 20 | 33 | 1 | | | | | | |
| 8 Town of Burton..... | 119 | 29 | 6 | 21 | 1 | | | | | | |
| 9 Town of Echo..... | 28 | 28 | 13 | 13 | 1 | | | | | | |
| 10 Town of Fortier..... | 85 | 26 | 6 | 19 | 1 | | | | | | |
| 11 Town of Florida..... | 26 | 26 | 10 | 14 | | | | | | | |
| 12 Town of Friendship..... | 127 | 127 | 25 | 72 | 29 | | | | | | |
| 13 Town of Hammer..... | 104 | 47 | 18 | 27 | 1 | | | | | | |
| 14 Town of Hazel Run..... | 47 | 47 | 12 | 28 | 7 | | | | | | |
| 15 Town of Lisbon..... | 97 | 81 | 7 | 16 | 8 | | | | | | |
| 16 Town of Minnesota Falls..... | 111 | 41 | 19 | 20 | 2 | | | | | | |
| 17 Town of Norman..... | 95 | 42 | 8 | 23 | | | | | | | |
| 18 Town of Normania..... | 99 | 41 | 8 | 28 | 3 | 1 | | | | | |
| 19 Town of Otis..... | 250 | 198 | 90 | 94 | 4 | 4 | | | | | |
| 20 Town of Omro..... | 26 | 26 | 2 | 24 | | | | | | | |
| 21 Town of Oshkosh..... | 123 | 60 | 15 | 42 | | | | | | | |
| 22 Town of Posen..... | 99 | 29 | 9 | 19 | | | | | | | |
| 23 Town of Stony Run..... | 114 | 53 | 9 | 36 | 7 | 1 | | | | | |
| 24 Town of Sandnes..... | 83 | 47 | 12 | 33 | 2 | | | | | | |
| 25 Town of Sioux Agency..... | 117 | 50 | 19 | 23 | 5 | 1 | | | | | |
| 26 Town of Swede Prairie..... | 78 | 39 | 9 | 30 | | | | | | | |
| 27 Town of Tyro..... | 34 | 34 | 7 | 26 | 1 | | | | | | |
| 28 Town of Wergeland..... | 91 | 24 | 7 | 17 | | | | | | | |
| 29 Town of Wood Lake..... | 60 | 48 | 19 | 24 | 5 | | | | | | |
| Totals | 2571 | 1505 | 523 | 954 | 82 | 7 | | | 861 | 457 | 178 |

ELECTION RETURNS FOR STATE OFFICERS, 1906.

Rep., Republican; Dem., Democrat; Pro., Prohibitionist; Pub. Own., Public Ownership.

YELLOW MEDICINE COUNTY.

| SEC. OF STATE. | | | AUDITOR. | | TREASURER. | | | ATTY. GEN'L. | | CHIEF JUSTICE SUPREME COURT Start, Rep. | CLERK SUPREME COURT. | | RAILROAD AND WAREHOUSE COMMISSIONER | | |
|----------------|-----------------|-----------------|---------------|--------------|----------------|-------------|-----------------|--------------|------------|---|----------------------------|---------------|---|----------------|---------------|
| Schmahl, Rep. | Magnusson, Dem. | Hendricks, Pro. | Iverson, Rep. | Aarnes, Dem. | Dinehart, Rep. | Evans, Dem. | Kolu, Pub. Own. | Young, Rep. | Dwan, Dem. | | Pidgeon, Rep. | Wheaton, Dem. | Staples, Rep. | Schaefer, Dem. | Hieberg, Pro. |
| 44 | 18 | 1 | 49 | 17 | 44 | 17 | 2 | 50 | 15 | 54 | 44 | 19 | 43 | 19 | |
| 63 | 13 | 1 | 67 | 8 | 63 | 11 | | 65 | 10 | 68 | 62 | 8 | 59 | 12 | 3 |
| 73 | 36 | 4 | 86 | 25 | 79 | 29 | 3 | 85 | 23 | 91 | 82 | 22 | 82 | 23 | 2 |
| 37 | 22 | 6 | 51 | 10 | 51 | 12 | | 55 | 8 | 57 | 52 | 11 | 38 | 18 | 4 |
| 40 | 14 | 3 | 43 | 13 | 42 | 14 | | 47 | 10 | 49 | 43 | 12 | 43 | 11 | 2 |
| 28 | 15 | 2 | 35 | 10 | 29 | 16 | | 35 | 10 | 43 | 27 | 14 | 30 | 11 | 1 |
| 36 | 13 | 2 | 39 | 12 | 37 | 13 | | 41 | 11 | 42 | 38 | 13 | 34 | 13 | 3 |
| 11 | 12 | 3 | 14 | 13 | 11 | 13 | 3 | 13 | 12 | 18 | 12 | 14 | 9 | 15 | 1 |
| 19 | 6 | | 19 | 6 | 19 | 5 | 1 | 20 | 5 | 19 | 18 | 6 | 16 | 8 | |
| 11 | 10 | | 12 | 8 | 9 | 10 | 2 | 12 | 8 | 16 | 8 | 9 | 9 | 10 | 1 |
| 22 | 3 | 1 | 23 | 3 | 21 | 3 | 2 | 23 | 3 | 23 | 20 | 4 | 21 | 2 | 1 |
| 56 | 32 | 36 | 77 | 33 | 69 | 31 | 8 | 82 | 27 | 91 | 74 | 31 | 58 | 30 | 33 |
| 22 | 19 | 2 | 28 | 14 | 24 | 21 | | 27 | 17 | 32 | 23 | 19 | 20 | 21 | 1 |
| 26 | 13 | 7 | 37 | 8 | 35 | 10 | | 38 | 7 | 40 | 38 | 11 | 30 | 9 | 4 |
| 21 | 13 | 7 | 37 | 8 | 35 | 10 | 1 | 24 | 1 | 24 | 24 | | 21 | 1 | 7 |
| 26 | 2 | 8 | 24 | 2 | 24 | | | 32 | 5 | 32 | 29 | 6 | 32 | 6 | 1 |
| 25 | 13 | 1 | 28 | 10 | 25 | 13 | | 30 | 10 | 31 | 27 | 10 | 25 | 11 | 3 |
| 22 | 11 | 6 | 33 | 5 | 30 | 7 | 2 | 32 | 6 | 32 | 26 | 9 | 22 | 7 | 6 |
| 136 | 42 | 6 | 145 | 41 | 138 | 38 | 10 | 156 | 31 | 161 | 126 | 46 | 134 | 37 | 9 |
| 6 | 18 | 2 | 4 | 20 | 4 | 17 | 3 | 5 | 18 | 15 | 8 | 15 | 6 | 16 | 1 |
| 21 | 32 | 2 | 26 | 28 | 24 | 26 | | 25 | 28 | 38 | 24 | 29 | 21 | 29 | 2 |
| 18 | 9 | 1 | 16 | 13 | 16 | 10 | 3 | 16 | 11 | 23 | 15 | 12 | 14 | 13 | |
| 28 | 14 | 9 | 30 | 17 | 32 | 12 | 3 | 32 | 13 | 40 | 30 | 14 | 27 | 13 | 8 |
| 33 | 11 | 1 | 37 | 7 | 33 | 12 | | 36 | 8 | 40 | 37 | 6 | 35 | 9 | 2 |
| 36 | 5 | 5 | 43 | 4 | 42 | 3 | | 43 | 5 | 45 | 40 | 7 | 37 | 4 | 4 |
| 22 | 16 | | 26 | 10 | 25 | 10 | 1 | 27 | 9 | 32 | 25 | 10 | 20 | 14 | 2 |
| 19 | 13 | 1 | 25 | 7 | 20 | 11 | 1 | 25 | 7 | 30 | 23 | 8 | 23 | 8 | 2 |
| 13 | 7 | | 15 | 6 | 13 | 8 | | 13 | 8 | 20 | 14 | 6 | 11 | 7 | 2 |
| 34 | 6 | 7 | 40 | 5 | 37 | 8 | | 40 | 4 | 42 | 36 | 5 | 35 | 6 | 4 |
| 951 | 432 | 114 | 1105 | 360 | 1027 | 385 | 45 | 1129 | 330 | 1248 | 1025 | 376 | 955 | 383 | 109 |

ABSTRACT OF VOTES POLLED FOR

Rep., Republican; Dem., Democrat; Pro., Prohibitionist; Pub. Own., Public Ownership.

| ELECTION DISTRICTS | Total Names on Register of Electors—Males. | Total Names on Register of Electors—Females. | Total No. of Ballots Cast and Counted—Males. | Total No. of Ballots Cast and Counted—Females. | GOVERNOR. | | | | LIEUT. GOV. | | |
|--------------------|--|--|--|--|------------|---------------|---------------|--------------------|----------------|------------------|------------------|
| | | | | | Cole, Rep. | Johnson, Dem. | Dorsett, Pro. | Lofthus, Pub. Own. | Eberhart, Rep. | Pendergast, Dem. | Lokenagaard, Pro |
| Aitkin | 1745 | 325 | 1342 | 256 | 573 | 639 | 36 | 54 | 753 | 352 | 84 |
| Anoka | 2197 | 1 | 1947 | 1 | 774 | 1070 | 25 | 14 | 1128 | 548 | 64 |
| Becker | 2839 | 565 | 2090 | 22 | 828 | 1078 | 84 | 47 | 1132 | 503 | 169 |
| Beltrami | 2766 | 528 | 2446 | 24 | 908 | 1224 | 35 | 77 | 990 | 1025 | 139 |
| Benton | 2203 | 732 | 1886 | 409 | 556 | 1180 | 28 | 8 | 798 | 888 | 58 |
| Big Stone | 1935 | 2 | 1565 | | 468 | 925 | 75 | 14 | 731 | 523 | 144 |
| Blue Earth | 6724 | 6 | 5298 | 4 | 1992 | 2970 | 117 | 40 | 2830 | 1985 | 178 |
| Brown | 4084 | 11 | 3245 | 6 | 850 | 2213 | 50 | 46 | 1364 | 1549 | 81 |
| Carlton | 2096 | 367 | 1868 | 375 | 728 | 957 | 28 | 103 | 1071 | 628 | 72 |
| Carver | 3482 | | 2868 | | 1033 | 1656 | 41 | 11 | 1510 | 1110 | 64 |
| Cass | 1730 | 75 | 1438 | 6 | 704 | 541 | 20 | 42 | 744 | 380 | 75 |
| Chippewa | 2562 | 661 | 2234 | 662 | 723 | 1294 | 139 | 6 | 1101 | 633 | 304 |
| Chisago | 3025 | 314 | 2157 | 1 | 911 | 1193 | 16 | 11 | 1563 | 397 | 42 |
| Clay | 3397 | | 2876 | | 858 | 1748 | 80 | 50 | 1469 | 800 | 230 |
| Clearwater | 1173 | 12 | 1064 | 2 | 355 | 604 | 14 | 49 | 538 | 315 | 104 |
| Cook | 313 | 79 | 313 | 79 | 139 | 126 | 13 | 12 | 185 | 56 | 27 |
| Cottonwood | 2028 | 488 | 1486 | 6 | 513 | 881 | 68 | 3 | 869 | 378 | 118 |
| Crow Wing | 3090 | 138 | 2616 | 148 | 1036 | 1269 | 52 | 189 | 1417 | 750 | 162 |
| Dakota | 4736 | 376 | 4050 | 127 | 1195 | 2592 | 88 | 33 | 1895 | 1943 | 153 |
| Douglas | 3297 | 54 | 2371 | 45 | 718 | 912 | 89 | 5 | 957 | 478 | 161 |
| Douglas | 3287 | 54 | 2371 | | 812 | 1394 | 89 | 21 | 1249 | 720 | 204 |
| Faribault | 3826 | 44 | 3213 | 2 | 1500 | 1445 | 176 | 5 | 1905 | 809 | 252 |
| Fillmore | 4505 | 445 | 2980 | 2 | 1318 | 1472 | 118 | 12 | 1740 | 832 | 198 |
| Freeborn | 3885 | 1 | 3007 | 1 | 1071 | 1605 | 224 | 41 | 1570 | 815 | 403 |
| Goodhue | 6340 | 2 | 4521 | 2 | 1926 | 2292 | 150 | 38 | 2775 | 1187 | 236 |
| Grant | 1511 | | 1336 | | 300 | 898 | 45 | 4 | 771 | 318 | 96 |
| Hennepin | 49620 | 1805 | 44812 | 332 | 14010 | 28404 | 824 | 939 | 20084 | 18860 | 2133 |
| Houston | 3000 | 571 | 1087 | | 818 | 694 | 96 | 12 | 991 | 472 | 113 |
| Hubbard | 1974 | 85 | 1688 | 1 | 828 | 737 | 40 | 15 | 978 | 439 | 86 |
| Isanti | 2225 | 401 | 1707 | 12 | 389 | 1125 | 65 | 106 | 857 | 411 | 174 |
| Itasca | 3701 | 117 | 3513 | 51 | 1297 | 1671 | 55 | 208 | 1562 | 1095 | 155 |
| Jackson | 3210 | 993 | 2835 | 1014 | 1253 | 1355 | 68 | 22 | 1628 | 824 | 122 |
| Kanabec | 1071 | 31 | 784 | 10 | 314 | 424 | 14 | 8 | 474 | 212 | 44 |
| Kandiyohi | 3727 | 345 | 3119 | 9 | 986 | 1889 | 140 | 27 | 1734 | 828 | 205 |
| Kittson | 1825 | 81 | 1524 | | 428 | 972 | 60 | 17 | 845 | 423 | 145 |
| Lac qui Parle | 2394 | | 1907 | | 835 | 1118 | 120 | 2 | 975 | 512 | 314 |
| Lake | 861 | 7 | 871 | 25 | 223 | 529 | 21 | 82 | 361 | 298 | 106 |
| Le Sueur | 4402 | 47 | 4085 | 8 | 1202 | 2545 | 123 | 49 | 1676 | 1929 | 164 |
| Lincoln | 1767 | 67 | 1234 | | 351 | 788 | 62 | 11 | 613 | 395 | 113 |
| Lyon | 2778 | 837 | 2291 | 935 | 815 | 1288 | 112 | 19 | 1251 | 614 | 221 |
| McLeod | 3863 | 964 | 2952 | 964 | 814 | 1919 | 76 | 19 | 1117 | 1497 | 96 |
| Marshall | 4008 | 917 | 2710 | 783 | 711 | 1700 | 118 | 32 | 1297 | 872 | 317 |
| Martin | 3746 | 852 | 2925 | 624 | 972 | 1737 | 124 | 28 | 1448 | 1062 | 202 |
| Meeker | 3341 | 008 | 3240 | 1219 | 862 | 1955 | 66 | 9 | 1474 | 1216 | 106 |
| Mille Lacs | 1498 | 27 | 1299 | 11 | 529 | 666 | 53 | 22 | 721 | 340 | 82 |
| Morrison | 4160 | 1447 | 3911 | 1385 | 1091 | 2546 | 57 | 37 | 1623 | 1920 | 121 |
| Mower | 3923 | 2 | 2749 | 2 | 1116 | 1454 | 68 | 37 | 1500 | 818 | 107 |
| Murray | 2344 | | 1814 | | 619 | 1110 | 34 | 3 | 833 | 689 | 64 |
| Nicollet | 2828 | | 2231 | | 451 | 1712 | 30 | 2 | 1072 | 884 | 104 |
| Nobles | 2828 | 484 | 2184 | 11 | 769 | 1255 | 60 | 22 | 1183 | 729 | 108 |
| Norman | 2492 | 276 | 2317 | 387 | 746 | 1282 | 103 | 123 | 1204 | 607 | 282 |
| Olmstead | 4504 | 4 | 3896 | 4 | 1517 | 2145 | 124 | 12 | 1934 | 1528 | 190 |
| Otter Tail | 8290 | 2143 | 5827 | 1727 | 1460 | 3846 | 240 | 169 | 2400 | 2025 | 787 |
| Pine | 2397 | 1 | 2032 | 1 | 632 | 1210 | 52 | 76 | 1019 | 692 | 104 |

STATE OFFICERS BY COUNTIES, 1906.

Rep., Republican; Dem., Democrat; Pro., Prohibitionist; Pub. Own., Public Ownership.

| SEC. OF STATE. | | | AUDITOR. | | TREASURER. | | | ATTY. GEN'L. | | CHIEF JUSTICE SUPREME COURT Start, Rep. | CLERK SUPREME COURT. | | RAILROAD AND WAREHOUSE COMMISSIONER | | |
|----------------|-----------------|-----------------|---------------|--------------|----------------|-------------|-----------------|--------------|------------|--|----------------------|---------------|-------------------------------------|----------------|---------------|
| Schmahl, Rep. | Magnusson, Dem. | Hendricks, Pro. | Iverson, Rep. | Aarnes, Dem. | Dinehart, Rep. | Evans, Dem. | Kolu, Pub. Own. | Young, Rep. | Dwan, Dem. | | Pidgeon, Rep. | Wheaton, Dem. | Staples, Rep. | Schaefer, Dem. | Hieberg, Pro. |
| 732 | 381 | 80 | 919 | 269 | 814 | 282 | 105 | 896 | 291 | 1013 | 814 | 334 | 786 | 295 | 81 |
| 1127 | 555 | 65 | 1315 | 413 | 1239 | 436 | 37 | 1304 | 416 | 1408 | 1180 | 479 | 1174 | 432 | 61 |
| 1210 | 524 | 148 | 1435 | 432 | 1304 | 448 | 97 | 1383 | 445 | 1555 | 1284 | 456 | 1208 | 474 | 144 |
| 1305 | 568 | 155 | 1588 | 454 | 1419 | 469 | 153 | 1576 | 450 | 1746 | 1399 | 535 | 1345 | 499 | 135 |
| 759 | 908 | 59 | 936 | 787 | 877 | 807 | 34 | 938 | 786 | 1236 | 858 | 798 | 830 | 782 | 45 |
| 735 | 533 | 131 | 925 | 445 | 836 | 496 | 37 | 1026 | 361 | 1077 | 853 | 488 | 793 | 450 | 122 |
| 2764 | 1882 | 221 | 3023 | 1799 | 2863 | 1939 | 105 | 3085 | 1782 | 3524 | 2795 | 1878 | 2624 | 1967 | 187 |
| 1507 | 1412 | 90 | 1655 | 1307 | 1476 | 1397 | 106 | 1673 | 1277 | 2100 | 1377 | 1437 | 1350 | 1413 | 71 |
| 1073 | 533 | 77 | 1305 | 362 | 1166 | 411 | 151 | 1255 | 389 | 1436 | 1174 | 424 | 1126 | 420 | 80 |
| 1497 | 1140 | 69 | 1674 | 1028 | 1570 | 1088 | 39 | 1683 | 1008 | 2003 | 1575 | 1054 | 1481 | 1065 | 58 |
| 803 | 304 | 78 | 950 | 290 | 811 | 305 | 94 | 933 | 309 | 1015 | 839 | 333 | 826 | 321 | 64 |
| 1171 | 617 | 256 | 1022 | 1040 | 1315 | 610 | 62 | 1528 | 473 | 1688 | 1291 | 613 | 1203 | 549 | 199 |
| 1272 | 743 | 26 | 1721 | 275 | 1660 | 309 | 27 | 1729 | 261 | 1795 | 1612 | 321 | 1549 | 345 | 55 |
| 1562 | 795 | 202 | 1833 | 677 | 1697 | 695 | 111 | 1837 | 658 | 2108 | 1688 | 683 | 1560 | 677 | 194 |
| 574 | 305 | 79 | 770 | 190 | 640 | 234 | 96 | 747 | 212 | 840 | 668 | 234 | 610 | 225 | 101 |
| 175 | 56 | 34 | 227 | 44 | 205 | 44 | 22 | 198 | 75 | 235 | 205 | 48 | 197 | 40 | 29 |
| 895 | 335 | 124 | 1052 | 283 | 1013 | 299 | 23 | 1033 | 268 | 1133 | 945 | 282 | 859 | 324 | 95 |
| 1455 | 720 | 171 | 1699 | 604 | 1463 | 547 | 340 | 1732 | 568 | 1932 | 1528 | 639 | 1475 | 620 | 175 |
| 1709 | 1803 | 165 | 1925 | 1700 | 1717 | 1814 | 121 | 1952 | 1672 | 2505 | 1693 | 1786 | 1833 | 1660 | 112 |
| 1039 | 504 | 102 | 1158 | 400 | 1108 | 410 | 23 | 1149 | 399 | 1280 | 1052 | 435 | 989 | 465 | 125 |
| 1172 | 815 | 190 | 1552 | 579 | 1406 | 630 | 70 | 1544 | 551 | 1723 | 1380 | 620 | 1286 | 617 | 211 |
| 2028 | 726 | 275 | 2244 | 700 | 2167 | 731 | 71 | 2244 | 687 | 2441 | 2063 | 743 | 1938 | 715 | 215 |
| 1836 | 714 | 192 | 2078 | 645 | 1954 | 697 | 44 | 2029 | 655 | 2202 | 1875 | 702 | 1738 | 792 | 163 |
| 1662 | 655 | 415 | 2003 | 654 | 1873 | 668 | 132 | 1990 | 653 | 2181 | 1814 | 678 | 1647 | 724 | 337 |
| 2876 | 1098 | 224 | 3167 | 901 | 3122 | 954 | 93 | 3251 | 919 | 3531 | 3027 | 958 | 2897 | 1068 | 196 |
| 780 | 302 | 97 | 978 | 191 | 888 | 205 | 50 | 955 | 192 | 1008 | 837 | 253 | 814 | 231 | 86 |
| 21215 | 10691 | 2578 | 25241 | 14433 | 22845 | 15070 | 2410 | 26453 | 13116 | 31679 | 21122 | 17799 | 22300 | 14646 | 2354 |
| 1029 | 443 | 110 | 1112 | 420 | 1056 | 448 | 28 | 1080 | 426 | 1146 | 1005 | 446 | 998 | 434 | 99 |
| 1036 | 377 | 90 | 1170 | 329 | 1076 | 373 | 53 | 1162 | 337 | 1260 | 1059 | 365 | 1026 | 359 | 72 |
| 687 | 687 | 145 | 1131 | 318 | 939 | 359 | 197 | 1053 | 361 | 1180 | 922 | 385 | 844 | 362 | 200 |
| 1685 | 934 | 150 | 2013 | 776 | 1688 | 844 | 340 | 1948 | 812 | 2257 | 1697 | 946 | 1735 | 812 | 161 |
| 1704 | 767 | 110 | 1794 | 736 | 1736 | 748 | 109 | 1782 | 739 | 2121 | 1634 | 750 | 1564 | 793 | 89 |
| 438 | 264 | 39 | 577 | 153 | 513 | 188 | 28 | 582 | 148 | 644 | 535 | 172 | 490 | 178 | 51 |
| 1632 | 989 | 270 | 2153 | 627 | 1948 | 792 | 86 | 2264 | 523 | 2348 | 1931 | 723 | 1776 | 682 | 290 |
| 762 | 508 | 162 | 1096 | 329 | 944 | 395 | 74 | 1056 | 352 | 1190 | 940 | 416 | 817 | 379 | 151 |
| 1122 | 489 | 158 | 1321 | 425 | 1265 | 449 | 28 | 1396 | 355 | 1573 | 1252 | 424 | 1160 | 427 | 138 |
| 365 | 312 | 97 | 518 | 243 | 411 | 238 | 149 | 277 | 509 | 578 | 416 | 294 | 415 | 236 | 108 |
| 1824 | 1796 | 197 | 2035 | 1722 | 1876 | 1820 | 81 | 2024 | 1752 | 2455 | 1826 | 1827 | 1761 | 1765 | 140 |
| 659 | 370 | 101 | 785 | 328 | 713 | 303 | 42 | 766 | 330 | 920 | 692 | 357 | 625 | 373 | 83 |
| 1308 | 583 | 182 | 1554 | 485 | 1254 | 787 | 45 | 1576 | 450 | 1744 | 1400 | 541 | 1341 | 516 | 161 |
| 1127 | 1380 | 122 | 1335 | 1341 | 1259 | 1378 | 45 | 1329 | 1319 | 1745 | 1224 | 1326 | 1174 | 1317 | 106 |
| 1284 | 939 | 257 | 1882 | 675 | 1518 | 810 | 140 | 1710 | 715 | 1980 | 1504 | 804 | 1384 | 718 | 288 |
| 1521 | 960 | 215 | 1733 | 884 | 1627 | 908 | 81 | 1753 | 863 | 2056 | 1549 | 977 | 1483 | 941 | 188 |
| 1426 | 1287 | 108 | 1791 | 983 | 1624 | 1091 | 48 | 1802 | 953 | 2084 | 1579 | 1067 | 1529 | 1044 | 120 |
| 650 | 413 | 94 | 872 | 256 | 756 | 287 | 76 | 838 | 262 | 925 | 709 | 345 | 718 | 283 | 89 |
| 1592 | 1952 | 109 | 1921 | 1735 | 1780 | 1790 | 89 | 1959 | 1721 | 2565 | 1730 | 1809 | 1694 | 1771 | 114 |
| 1632 | 697 | 121 | 1734 | 676 | 1686 | 670 | 75 | 1741 | 670 | 1930 | 1621 | 675 | 1571 | 659 | 96 |
| 945 | 689 | 50 | 1056 | 582 | 1137 | 570 | 26 | 1079 | 587 | 1256 | 979 | 614 | 911 | 686 | 57 |
| 1019 | 960 | 94 | 1293 | 734 | 1210 | 795 | 30 | 1319 | 609 | 1468 | 1147 | 783 | 1061 | 826 | 86 |
| 1210 | 701 | 99 | 1327 | 654 | 1307 | 650 | 41 | 1351 | 637 | 1588 | 1214 | 703 | 998 | 903 | 74 |
| 1289 | 525 | 278 | 1634 | 424 | 1445 | 444 | 220 | 1577 | 439 | 1751 | 1419 | 487 | 1173 | 423 | 446 |
| 1066 | 1422 | 250 | 2189 | 1399 | 2095 | 1454 | 44 | 2212 | 1383 | 2920 | 2005 | 1470 | 1772 | 1617 | 156 |
| 2608 | 1948 | 718 | 3584 | 1543 | 3077 | 1621 | 519 | 3560 | 1556 | 4148 | 3096 | 1787 | 2639 | 1757 | 778 |
| 979 | 754 | 104 | 1251 | 577 | 1094 | 632 | 111 | 1223 | 597 | 1473 | 1110 | 638 | 1059 | 610 | 102 |
| 868 | 436 | 90 | 957 | 419 | 930 | 436 | 27 | 977 | 393 | 1102 | 865 | 448 | 840 | 446 | 75 |

ABSTRACT OF VOTES POLLED FOR

Rep., Republican; Dem., Democrat; Pro., Prohibitionist; Pub. Own., Public Ownership.

| ELECTION DISTRICTS. | Total Names on Register of Electors—Males. | Total Names on Register of Electors—Females. | Total No. of Ballots Cast and Counted—Males. | Total No. of Ballots Cast and Counted—Females. | GOVERNOR. | | | | LIEUT. GOV. | | |
|-----------------------|--|--|--|--|------------|---------------|---------------|--------------------|----------------|------------------|-------------------|
| | | | | | Cole, Rep. | Johnson, Dem. | Dorsett, Pro. | Lofthus, Pub. Own. | Eberhart, Rep. | Pendergast, Dem. | Lokensgaard, Pro. |
| Pipestone | 1894 | 24 | 1501 | | 557 | 843 | 53 | 5 | 819 | 513 | 75 |
| Polk | 6583 | 1296 | 4597 | 778 | 1072 | 3066 | 158 | 214 | 2065 | 1549 | 605 |
| Pope | 2155 | 6 | 1341 | 1 | 553 | 705 | 42 | 5 | 876 | 292 | 74 |
| Ramsey | 29640 | | 26578 | | 8862 | 16561 | 307 | 442 | 11756 | 12413 | 865 |
| Red Lake | 3322 | 1087 | 2985 | 1052 | 803 | 1833 | 59 | 130 | 1312 | 967 | 288 |
| Redwood | 3242 | 227 | 2403 | 7 | 926 | 1363 | 61 | 8 | 1311 | 803 | 108 |
| Renville | 4303 | 377 | 3529 | | 1281 | 1989 | 133 | 9 | 1946 | 1075 | 253 |
| Rice | 5594 | 208 | 4227 | | 1456 | 2483 | 95 | 25 | 1975 | 1600 | 176 |
| Rock | 1422 | 324 | 1347 | 53 | 549 | 718 | 40 | 7 | 760 | 408 | 70 |
| Roseau | 1783 | 183 | 1513 | 7 | 513 | 789 | 50 | 118 | 762 | 342 | 253 |
| St. Louis | 14662 | 9 | 12082 | 9 | 5109 | 6522 | 182 | 316 | 6514 | 4267 | 409 |
| Scott | 2804 | | 1646 | | 329 | 1247 | 27 | 9 | 435 | 1006 | 41 |
| Sherburne | 1468 | | 1130 | | 505 | 514 | 69 | 9 | 680 | 270 | 86 |
| Sibley | 3653 | 545 | 2619 | 545 | 761 | 1675 | 47 | 14 | 1214 | 1117 | 97 |
| Stearns | 7507 | 136 | 5771 | 4 | 1247 | 4158 | 108 | 54 | 1618 | 3489 | 176 |
| Steele | 3786 | 1346 | 3431 | 1258 | 1346 | 1833 | 75 | 7 | 1624 | 1470 | 98 |
| Stevens | 1761 | | 1578 | | 575 | 904 | 39 | 8 | 769 | 579 | 76 |
| Swift | 2710 | 1374 | 2364 | 1236 | 668 | 1516 | 91 | 11 | 1113 | 870 | 218 |
| Todd | 4408 | 419 | 3697 | 34 | 1343 | 2022 | 148 | 55 | 1898 | 1356 | 228 |
| Traverse | 1323 | 41 | 909 | | 334 | 530 | 26 | 2 | 467 | 324 | 49 |
| Wabasha | 4351 | 1758 | 3708 | 1693 | 1301 | 2126 | 80 | 18 | 1608 | 1620 | 102 |
| Wadena | 1641 | 165 | 1387 | | 532 | 760 | 27 | 17 | 797 | 408 | 50 |
| Waseca | 3182 | 835 | 2743 | 820 | 879 | 1688 | 48 | 10 | 1251 | 1180 | 79 |
| Washington | 4656 | | 3333 | | 1264 | 1936 | 29 | 16 | 1700 | 1209 | 88 |
| Watsonwan | 2353 | 110 | 1857 | 1 | 706 | 1037 | 46 | 5 | 1088 | 484 | 110 |
| Wilkin | 1096 | | 1090 | | 411 | 638 | 24 | 6 | 570 | 400 | 51 |
| Winona | 7803 | 564 | 6217 | 454 | 1848 | 3951 | 75 | 47 | 2452 | 3169 | 130 |
| Wright | 4768 | 184 | 3063 | 7 | 1082 | 1819 | 106 | 20 | 1699 | 1041 | 164 |
| Yellow Medicine | 2571 | 1 | 1595 | 1 | 523 | 954 | 82 | 7 | 861 | 457 | 178 |
| Totals | 349433 | 30252 | 284366 | 19065 | 96162 | 168480 | 7223 | 4646 | 137864 | 106926 | 15900 |

STATE OFFICERS BY COUNTIES, 1906.

Rep., Republican; Dem., Democrat; Pro., Prohibitionist; Pub. Own., Public Ownership.

| SEC. OF STATE. | | | AUDITOR. | | TREASURER. | | | ATTY. GEN'L. | | CHIEF JUSTICE SUPREME COURT Start, Rep. | CLERK SUPREME COURT. | | RAILROAD AND WAREHOUSE COMMISSIONER | | |
|----------------|-----------------|-----------------|---------------|--------------|----------------|-------------|-----------------|--------------|------------|---|----------------------------|---------------|---|----------------|---------------|
| Schmahl, Rep. | Magnusson, Dem. | Hendricks, Pro. | Iverson, Rep. | Aarnes, Dem. | Dinehart, Rep. | Evans, Dem. | Kolu, Pub. Own. | Young, Rep. | Dwan, Dem. | | Pidgeon, Rep. | Wheaton, Dem. | Staples, Rep. | Schaefer, Dem. | Hieberg, Pro. |
| 2276 | 1418 | 514 | 2968 | 1168 | 2571 | 1218 | 424 | 2907 | 1211 | 3479 | 2612 | 1320 | 2223 | 1292 | 553 |
| 908 | 266 | 74 | 1019 | 212 | 991 | 211 | 17 | 1044 | 187 | 1086 | 963 | 205 | 935 | 217 | 17 |
| 12339 | 11340 | 971 | 14794 | 9636 | 12702 | 10779 | 1200 | 14847 | 9509 | 18844 | 12188 | 11631 | 12502 | 10958 | 987 |
| 1289 | 1071 | 197 | 1723 | 818 | 1459 | 893 | 223 | 1698 | 814 | 2000 | 1453 | 925 | 1388 | 843 | 209 |
| 1127 | 1046 | 104 | 1531 | 667 | 1384 | 799 | 33 | 1564 | 658 | 1794 | 1396 | 715 | 1302 | 775 | 84 |
| 1966 | 1071 | 238 | 2360 | 869 | 2194 | 945 | 79 | 2403 | 816 | 2620 | 2136 | 915 | 1925 | 972 | 228 |
| 2116 | 1460 | 188 | 2298 | 1409 | 2236 | 1411 | 78 | 2333 | 1366 | 2641 | 2139 | 1385 | 1922 | 1540 | 132 |
| 799 | 355 | 73 | 859 | 345 | 837 | 345 | 25 | 866 | 334 | 957 | 803 | 348 | 788 | 344 | 56 |
| 786 | 371 | 213 | 1077 | 283 | 867 | 290 | 225 | 1003 | 334 | 1162 | 889 | 386 | 813 | 301 | 215 |
| 6750 | 3871 | 511 | 7731 | 3224 | 7071 | 3407 | 619 | 7249 | 3747 | 8817 | 6893 | 3613 | 6878 | 3465 | 479 |
| 465 | 975 | 42 | 514 | 933 | 473 | 947 | 32 | 523 | 922 | 721 | 446 | 919 | 441 | 923 | 43 |
| 654 | 287 | 91 | 820 | 195 | 752 | 242 | 32 | 903 | 207 | 866 | 714 | 300 | 696 | 221 | 87 |
| 1229 | 1131 | 74 | 1430 | 985 | 1308 | 1066 | 35 | 1538 | 892 | 1698 | 1297 | 1000 | 1218 | 1014 | 81 |
| 1635 | 3515 | 171 | 1931 | 3300 | 1732 | 3357 | 134 | 1953 | 3247 | 3145 | 1675 | 3370 | 1644 | 3326 | 149 |
| 1703 | 1430 | 106 | 1804 | 1393 | 1761 | 1400 | 33 | 1839 | 1375 | 2081 | 1694 | 1896 | 1556 | 1510 | 73 |
| 909 | 543 | 76 | 927 | 500 | 887 | 515 | 31 | 963 | 461 | 1112 | 838 | 541 | 841 | 490 | 57 |
| 1173 | 847 | 164 | 1442 | 740 | 1284 | 834 | 48 | 1633 | 557 | 1765 | 1265 | 839 | 1201 | 755 | 191 |
| 2031 | 1207 | 235 | 2312 | 1137 | 2165 | 1154 | 124 | 2333 | 1103 | 2792 | 2145 | 1183 | 2024 | 1167 | 215 |
| 458 | 352 | 35 | 547 | 286 | 495 | 328 | 14 | 591 | 256 | 675 | 471 | 349 | 486 | 298 | 42 |
| 1697 | 1512 | 106 | 1800 | 1450 | 1696 | 1508 | 52 | 1805 | 1460 | 2284 | 1602 | 1439 | 1534 | 1586 | 83 |
| 890 | 341 | 74 | 974 | 285 | 885 | 324 | 42 | 940 | 312 | 1062 | 856 | 353 | 830 | 341 | 50 |
| 1323 | 1101 | 62 | 1402 | 1094 | 1350 | 1074 | 51 | 1437 | 1049 | 1650 | 1308 | 1044 | 1244 | 1077 | 63 |
| 1733 | 1180 | 94 | 2076 | 879 | 1938 | 974 | 48 | 2084 | 871 | 2305 | 1878 | 990 | 1870 | 985 | 57 |
| 1068 | 510 | 105 | 1251 | 395 | 1187 | 444 | 34 | 1285 | 378 | 1383 | 1146 | 432 | 1007 | 443 | 83 |
| 568 | 396 | 48 | 689 | 325 | 638 | 344 | 20 | 699 | 307 | 825 | 599 | 360 | 603 | 330 | 52 |
| 2606 | 2097 | 156 | 2861 | 2886 | 2607 | 2990 | 128 | 2914 | 2829 | 4106 | 2598 | 2925 | 2428 | 3042 | 110 |
| 1627 | 1091 | 181 | 1973 | 875 | 1857 | 933 | 71 | 2006 | 861 | 2239 | 1966 | 885 | 1711 | 968 | 177 |
| 951 | 432 | 114 | 1106 | 380 | 1027 | 385 | 45 | 1129 | 830 | 1248 | 1025 | 376 | 955 | 383 | 109 |
| 142266 | 101307 | 15900 | 168421 | 87322 | 158746 | 92450 | 11391 | 109908 | 85154 | 200167 | 149061 | 96703 | 144171 | 92705 | 14893 |

VOTE FOR CONSTITUTIONAL AMENDMENTS.

| | No. 1* | | No. 2** | | No. 3*** | |
|---------------|--------|-------|---------|-------|----------|-------|
| | Yes. | No. | Yes. | No. | Yes. | No. |
| Aitkin | 718 | 264 | 709 | 236 | 1,089 | 118 |
| Anoka | 1,181 | 190 | 970 | 207 | 1,648 | 76 |
| Becker | 1,203 | 308 | 1,084 | 278 | 1,527 | 194 |
| Beltrami | 1,323 | 344 | 1,080 | 398 | 1,596 | 224 |
| Benton | 1,083 | 334 | 799 | 387 | 1,209 | 304 |
| Big Stone | 948 | 211 | 844 | 227 | 1,077 | 169 |
| Blue Earth | 2,619 | 975 | 2,384 | 1,017 | 3,449 | 691 |
| Brown | 1,615 | 600 | 1,613 | 622 | 1,993 | 468 |
| Carlton | 1,291 | 248 | 1,187 | 265 | 1,425 | 207 |
| Carver | 1,545 | 562 | 1,397 | 594 | 1,818 | 447 |
| Cass | 878 | 151 | 726 | 189 | 1,071 | 87 |
| Chippewa | 1,320 | 331 | 1,051 | 400 | 1,530 | 289 |
| Chisago | 1,231 | 306 | 1,177 | 319 | 1,544 | 215 |
| Clay | 1,563 | 451 | 1,388 | 461 | 1,890 | 308 |
| Clearwater | 528 | 235 | 500 | 228 | 745 | 128 |
| Cook | 231 | 26 | 212 | 30 | 245 | 21 |
| Cottonwood | 697 | 280 | 616 | 287 | 982 | 185 |
| Crow Wing | 1,569 | 273 | 1,416 | 274 | 1,299 | 158 |
| Dakota | 1,979 | 739 | 1,839 | 734 | 2,786 | 388 |
| Dodge | 1,410 | 268 | 990 | 237 | 1,257 | 167 |
| Douglas | 1,231 | 324 | 1,136 | 369 | 1,642 | 232 |
| Faribault | 1,699 | 532 | 1,488 | 531 | 2,056 | 397 |
| Fillmore | 1,529 | 578 | 1,482 | 770 | 2,064 | 374 |
| Freeborn | 1,434 | 760 | 1,208 | 749 | 1,958 | 441 |
| Goodhue | 2,516 | 827 | 2,158 | 911 | 3,080 | 587 |
| Grant | 625 | 278 | 450 | 401 | 829 | 192 |
| Hennepin | 22,625 | 6,130 | 22,121 | 6,083 | 27,969 | 5,138 |
| Houston | 795 | 423 | 845 | 373 | 1,182 | 221 |
| Hubbard | 1,094 | 214 | 920 | 230 | 1,280 | 135 |
| Isanti | 941 | 197 | 836 | 180 | 1,274 | 137 |
| Itasca | 2,102 | 423 | 1,935 | 494 | 2,406 | 285 |
| Jackson | 1,696 | 462 | 1,307 | 490 | 1,812 | 325 |
| Kanabec | 498 | 133 | 500 | 146 | 640 | 58 |
| Kandiyohi | 1,727 | 568 | 1,649 | 568 | 2,172 | 359 |
| Kittson | 1,083 | 148 | 947 | 188 | 1,180 | 134 |
| Lac qui Parle | 1,095 | 293 | 1,108 | 305 | 1,347 | 234 |
| Lake | 501 | 93 | 490 | 76 | 605 | 50 |
| Le Sueur | 2,138 | 791 | 1,858 | 841 | 2,478 | 625 |
| Lincoln | 561 | 311 | 544 | 286 | 843 | 178 |
| Lyon | 1,218 | 441 | 1,074 | 454 | 1,538 | 278 |
| McLeod | 1,727 | 508 | 1,282 | 572 | 1,776 | 485 |
| Marshall | 1,896 | 521 | 1,329 | 547 | 1,862 | 411 |
| Martin | 1,599 | 525 | 1,517 | 521 | 1,993 | 357 |
| Meeker | 1,459 | 573 | 1,420 | 604 | 1,930 | 367 |
| Mille Lacs | 628 | 239 | 606 | 219 | 889 | 114 |
| Morrison | 2,299 | 747 | 2,066 | 820 | 2,862 | 546 |
| Mower | 1,395 | 500 | 1,254 | 524 | 1,817 | 326 |
| Murray | 877 | 318 | 861 | 394 | 1,188 | 198 |
| Nicollet | 1,135 | 490 | 952 | 631 | 1,438 | 323 |
| Nobles | 1,163 | 393 | 1,002 | 367 | 1,414 | 294 |
| Norman | 1,350 | 418 | 1,161 | 448 | 1,612 | 287 |
| Olmsted | 2,333 | 693 | 2,211 | 689 | 2,856 | 447 |
| Otter Tail | 2,977 | 1,123 | 2,961 | 1,093 | 4,090 | 705 |
| Pine | 1,192 | 318 | 1,075 | 349 | 1,580 | 292 |
| Pipestone | 885 | 187 | 856 | 191 | 1,330 | 186 |
| Polk | 2,390 | 1,184 | 2,262 | 1,205 | 3,267 | 682 |
| Pope | 865 | 167 | 732 | 191 | 1,014 | 111 |

*Amendment of article nine of the Constitution, relating to taxation, to take the place of sections one, two, three, four and the amendment added at the end of said article. Adopted in 1906.

**Amendment to section (16) of article nine (IX) of the Constitution, establishing the road and bridge fund, and authorizing the Legislature to levy an annual tax for the purpose of constructing and improving roads and bridges within this state. Not adopted.

***Amendment to article (1) of the Constitution, Any person may sell or peddle the products of the farm or garden occupied and cultivated by him without obtaining a license therefor. Adopted in 1906.

VOTE FOR CONSTITUTIONAL AMENDMENTS.

| | No. 1* | | No. 2** | | No. 3*** | |
|-----------------|---------|--------|---------|--------|----------|--------|
| | Yes. | No. | Yes. | No. | Yes. | No. |
| Ramsey | 15,778 | 3,512 | 13,435 | 3,884 | 18,096 | 3,166 |
| Red Lake | 1,612 | 413 | 1,544 | 395 | 2,005 | 290 |
| Redwood | 1,618 | 326 | 1,464 | 333 | 1,794 | 223 |
| Renville | 2,283 | 539 | 2,113 | 625 | 2,565 | 418 |
| Rice | 2,010 | 647 | 1,972 | 632 | 2,596 | 428 |
| Rock | 855 | 184 | 774 | 180 | 947 | 136 |
| Roseau | 845 | 206 | 814 | 252 | 1,075 | 160 |
| St. Louis | 7,741 | 1,738 | 7,190 | 2,019 | 9,026 | 1,024 |
| Scott | 751 | 330 | 835 | 322 | 998 | 273 |
| Sherburne | 602 | 157 | 460 | 196 | 792 | 102 |
| Sibley | 1,489 | 473 | 1,420 | 408 | 1,688 | 416 |
| Stearns | 2,898 | 1,277 | 2,630 | 1,233 | 3,508 | 917 |
| Steele | 1,761 | 783 | 1,388 | 780 | 2,026 | 619 |
| Stevens | 865 | 259 | 861 | 248 | 1,081 | 144 |
| Swift | 1,437 | 322 | 1,344 | 359 | 1,699 | 286 |
| Todd | 2,122 | 769 | 2,069 | 741 | 2,794 | 431 |
| Traverse | 562 | 134 | 513 | 137 | 672 | 96 |
| Wabasha | 1,984 | 587 | 1,663 | 611 | 2,251 | 502 |
| Wadena | 824 | 242 | 661 | 266 | 1,074 | 121 |
| Waseca | 1,236 | 800 | 832 | 996 | 1,515 | 586 |
| Washington | 1,888 | 408 | 1,712 | 441 | 2,171 | 357 |
| Watsonwan | 1,124 | 229 | 1,021 | 240 | 1,278 | 199 |
| Wilkin | 542 | 202 | 598 | 194 | 780 | 109 |
| Winona | 3,022 | 1,562 | 2,759 | 1,547 | 3,778 | 1,309 |
| Wright | 1,613 | 629 | 1,440 | 620 | 2,122 | 377 |
| Yellow Medicine | 979 | 273 | 805 | 274 | 1,113 | 200 |
| Totals | 156,051 | 46,982 | 141,870 | 49,232 | 190,897 | 34,094 |

*Amendment of article nine of the Constitution, relating to taxation, to take the place of sections one, two, three, four and the amendment added at the end of said article. Adopted in 1906.

**Amendment to section (16) of article nine (IX) of the Constitution, establishing the road and bridge fund, and authorizing the Legislature to levy an annual tax for the purpose of constructing and improving roads and bridges within this state. Not adopted.

***Amendment to article (1) of the Constitution, Any person may sell or peddle the products of the farm or garden occupied and cultivated by him without obtaining a license therefore. Adopted in 1906.

CONGRESSIONAL VOTE.

FIRST CONGRESSIONAL DISTRICT.

| | Tawney, Rep. | French, Dem. |
|----------------|-----------------|-----------------|
| Dodge | 1,066 | 553 |
| Fillmore | 1,904 | 808 |
| Freeborn | 1,914 | 830 |
| Houghton | 1,031 | 494 |
| Mower | 1,574 | 913 |
| Olmsted | 2,314 | 1,601 |
| Steele | 1,804 | 1,472 |
| Wabasha | 1,438 | 1,848 |
| Waseca | 1,350 | 1,182 |
| Winona | 2,967 | 2,976 |
| Totals | 17,352 | 12,676 |

SECOND CONGRESSIONAL DISTRICT.

| | McCleary, Rep. | Hammond, Dem. | Tucker, Pro. |
|------------------|-------------------|------------------|-----------------|
| Blue Earth | 2,291 | 2,796 | 95 |
| Brown | 1,293 | 1,816 | 38 |
| Cottonwood | 662 | 711 | 69 |
| Faribault | 1,673 | 1,290 | 156 |
| Jackson | 1,469 | 1,151 | 60 |
| Martin | 1,828 | 1,362 | 136 |
| Murray | 859 | 856 | 44 |
| Nobles | 911 | 1,123 | 67 |
| Pipestone | 676 | 691 | 69 |
| Rock | 590 | 651 | 48 |
| Watsonwan | 724 | 1,079 | 29 |
| Totals | 12,466 | 13,526 | 811 |

THIRD CONGRESSIONAL DISTRICT.

| | Davis, Rep. |
|----------------|----------------|
| Carver | 2,090 |
| Dakota | 2,421 |
| Goodhue | 3,570 |
| Le Sueur | 2,476 |
| McLeod | 1,819 |
| Nicollet | 1,618 |
| Rice | 2,688 |
| Scott | 867 |
| Sibley | 1,572 |
| Totals | 19,461 |

FOURTH CONGRESSIONAL DISTRICT.

| | Stevens, Rep. | Scholle, Dem. | Lando, P. O. |
|------------------|------------------|------------------|-----------------|
| Chisago | 1,577 | 311 | 68 |
| Ramsey | 15,533 | 8,177 | 1,355 |
| Washington | 2,190 | 691 | 121 |
| Totals | 19,300 | 9,179 | 1,544 |

FIFTH CONGRESSIONAL DISTRICT.

| | Nye, Rep. | Larrabee, Dem. | Lindsay, Rep. | Dight, Rep. |
|----------------|--------------|-------------------|------------------|----------------|
| Hennepin | 23,742 | 16,448 | 1,157 | 1,386 |
| Totals | 23,742 | 16,448 | 1,157 | 1,386 |

ELECTION RETURNS.

491

CONGRESSIONAL VOTE—Continued.

| SIXTH CONGRESSIONAL DISTRICT | | Lindbergh, Rep. | Tift, Dem. |
|------------------------------|--|--------------------|---------------|
| Benton | | 850 | 897 |
| Cass | | 880 | 382 |
| Crow Wing | | 1,489 | 892 |
| Douglas | | 1,533 | 655 |
| Hubbard | | 1,117 | 418 |
| Meeker | | 1,722 | 1,117 |
| Morrison | | 1,031 | 1,803 |
| Sherburne | | 752 | 298 |
| Stearns | | 2,008 | 3,381 |
| Todd | | 1,898 | 1,651 |
| Wadena | | 792 | 406 |
| Wright | | 1,790 | 1,127 |
| Totals | | 16,762 | 13,115 |

| SEVENTH CONGRESSIONAL DISTRICT. | | Volstead, Rep. |
|---------------------------------|--|-------------------|
| Big Stone | | 1,130 |
| Chippewa | | 1,807 |
| Grant | | 1,080 |
| Kandiyohi | | 2,245 |
| Lac qui Parle | | 1,618 |
| Lincoln | | 1,051 |
| Lyon | | 1,840 |
| Pope | | 1,120 |
| Redwood | | 1,855 |
| Renville | | 2,712 |
| Stevens | | 1,171 |
| Swift | | 1,769 |
| Traverse | | 728 |
| Yellow Medicine | | 1,367 |
| Totals | | 21,491 |

| EIGHTH CONGRESSIONAL DISTRICT. | | Bede, Rep. | Peterson, P. O. |
|--------------------------------|--|---------------|--------------------|
| Aitkin | | 842 | 326 |
| Anoka | | 1,392 | 238 |
| Carlton | | 1,273 | 413 |
| Cook | | 215 | 69 |
| Isanti | | 987 | 482 |
| Itasca | | 2,235 | 779 |
| Kanabec | | 495 | 222 |
| Lake | | 437 | 357 |
| Mille Lacs | | 811 | 280 |
| Pine | | 1,489 | 351 |
| St. Louis | | 8,464 | 2,508 |
| Totals | | 18,640 | 6,025 |

| NINTH CONGRESSIONAL DISTRICT. | | Steenerson, Rep. | Boen, P. O. |
|-------------------------------|--|---------------------|----------------|
| Becker | | 1,564 | 285 |
| Beltrami | | 1,713 | 315 |
| Clay | | 2,106 | 407 |
| Clearwater | | 750 | 286 |
| Kittson | | 1,217 | 210 |
| Marshall | | 2,147 | 351 |
| Norman | | 1,642 | 446 |
| Otter Tail | | 3,824 | 1,212 |
| Polk | | 3,199 | 1,026 |
| Red Lake | | 2,134 | 492 |
| Roseau | | 1,122 | 376 |
| Wilkin | | 737 | 204 |
| Totals | | 22,145 | 5,490 |

VOTE FOR JUDGES OF THE DISTRICT COURTS.

SECOND JUDICIAL DISTRICT.

| | | |
|--------------|------------------|---------------|
| | Hascal R. Brill. | Wm. L. Kelly. |
| Ramsey | 19,688 | 19,757 |

FOURTH JUDICIAL DISTRICT.

| | | |
|----------------|---------------------|------------------------|
| | Frederick V. Brown. | Alexander M. Harrison. |
| Hennepin | 23,642 | 17,253 |

SEVENTH JUDICIAL DISTRICT.

| | |
|------------------|------------------|
| | Myron D. Taylor. |
| Benton | 1,224 |
| Douglas | 1,736 |
| Mille Lacs | 956 |
| Morrison | 2,500 |
| Otter Tail | 4,227 |
| Stearns | 3,536 |
| Todd | 2,866 |
| Clay | 2,210 |
| Becker | 1,560 |
| Wadena | 1,085 |
| Totals | 21,900 |

NINTH JUDICIAL DISTRICT.

| | | | |
|----------------|--------------|---------------------|----------------|
| | I. M. Olson. | Albert Steinhauser. | M. E. Mathews. |
| Brown | 1,143 | 890 | 1,086 |
| Lincoln | 528 | 79 | 581 |
| Lyon | 954 | 100 | 1,181 |
| Nicollet | 1,218 | 384 | 531 |
| Redwood | 1,168 | 407 | 700 |
| Totals | 5,011 | 1,860 | 4,078 |

TENTH JUDICIAL DISTRICT.

| | |
|----------------|------------------|
| | Nathan Kingsley. |
| Fillmore | 2,350 |
| Freeborn | 2,003 |
| Houston | 1,049 |
| Mower | 2,078 |
| Totals | 7,480 |

FIFTEENTH JUDICIAL DISTRICT.

| | |
|------------------|-------------------|
| | W. S. McClenahan. |
| Aitkin | 1,062 |
| Clearwater | 879 |
| Itasca | 2,398 |
| Crow Wing | 2,084 |
| Hubbard | 1,279 |
| Beltrami | 1,928 |
| Cass | 1,089 |
| Totals | 10,719 |

SIXTEENTH JUDICIAL DISTRICT.

| | |
|-----------------|-----------------|
| | S. A. Flaherty. |
| Big Stone | 1,246 |
| Grant | 1,060 |
| Pope | 1,154 |
| Stevens | 1,327 |
| Traverse | 762 |
| Wilkin | 915 |
| Totals | 6,484 |

OFFICIAL VOTE BY DISTRICTS AND COUNTIES FOR STATE SENATORS AND REPRESENTATIVES.

State Election Held Nov. 6, 1906.

First District—Houston County. One Senator and One Representative.

| | | |
|-----------------|-------------------------|-------|
| Senator— | J. Q. Briggs, R..... | 1,270 |
| Representative— | O. B. Nelson, R..... | 1,052 |
| | T. R. Stewart, Pro..... | 345 |

Second District—Winona County. One Senator and three Representatives.

| | | |
|------------------|------------------------|-------|
| Senator— | E. K. Tarbell, R..... | 2,457 |
| | P. Fitzpatrick, D..... | 4,600 |
| Representatives— | H. W. Libby, R..... | 1,217 |
| | Thos. B. Rand, R..... | 1,907 |
| | John Hitzker, D..... | 1,146 |
| | John C. Henry, R..... | 1,103 |
| | Charles Goss, D..... | 966 |

Third District—Wabasha County. One Senator and one Representative.

| | | |
|-----------------|--------------------------|-------|
| Senator— | L. O. Cooke, R..... | 1,778 |
| | M. J. O'Laughlin, D..... | 1,758 |
| Representative— | William Foreman, R..... | 1,707 |
| | David Cratte, D..... | 1,701 |

Fourth District—Olmsted County. One Senator and two Representatives.

| | | |
|------------------|---------------------------|-------|
| Senator | Wm. C. Fraser, R..... | 1,635 |
| | H. H. Witherstine, D..... | 2,103 |
| Representatives— | A. C. McCoy, R..... | 1,911 |
| | Jas. F. Spencer, R..... | 1,892 |
| | John W. Hendricks..... | 1,122 |
| | John Fitzgerald..... | 1,185 |
| | Bert Crowell..... | 551 |

Fifth District—Fillmore County. One Senator and two Representatives.

| | | |
|------------------|-------------------------|-------|
| Senator— | S. A. Nelson, R..... | 2,300 |
| Representatives— | O. N. Thundale, R..... | 2,150 |
| | Burdette Thayer, R..... | 1,930 |

Sixth District—Mower County. One Senator and two Representatives.

| | | |
|------------------|--------------------------|-------|
| Senator— | Alex S. Campbell, R..... | 2,046 |
| Representatives— | W. L. Hollister, R..... | 1,010 |
| | W. A. Nplan, R..... | 804 |
| | G. W. W. Harden, R..... | 24 |

Seventh District—Dodge County. One Senator and one Representative.

| | | |
|-----------------|---------------------|-------|
| Senator— | D. E. White..... | 1,303 |
| Representative— | E. H. Emerson..... | 692 |
| | Hans C. Boysen..... | 471 |
| | L. W. Andrist..... | 492 |

Eighth District—Steele County. One Senator and one Representative.

Senator—

| | |
|--------------------------|-------|
| Geo. W. Peachey, R..... | 1,508 |
| Thos. E. Cashman, D..... | 1,866 |

Representative—

| | |
|--------------------------|-------|
| F. C. Carlton, R..... | 2,029 |
| Frank G. Sloan, Pro..... | 801 |

Ninth District—Freeborn County. One Senator and two Representatives.

Senator—

| | |
|-------------------------|-------|
| B. N. Anderson, R..... | 2,359 |
| A. F. D. Austin, D..... | 45 |

Representatives—

| | |
|-----------------------------|-------|
| E. W. Gleason, R..... | 1,251 |
| J. C. Johnson, R..... | 1,271 |
| T. E. Noble, Pro..... | 1,491 |
| Geo. L. Briggs..... | 453 |
| Henry Kemmer, Pub. Own..... | 596 |

Tenth District—Waseca County. One Senator and one Representative.

Senator—

| | |
|-------------------------|-------|
| E. B. Colleston, R..... | 958 |
| John Moonan, D..... | 1,730 |

Representative—

| | |
|------------------------|-------|
| J. D. Davidson, R..... | 1,305 |
| Wm. H. Myers, D..... | 1,285 |

Eleventh District—Blue Earth County. One Senator and three Representatives.

Senator—

| | |
|------------------------|-------|
| James H. Baker, R..... | 2,319 |
| S. D. Works, D..... | 2,705 |

Representatives—

| | |
|----------------------------|-------|
| Ezra W. Gates, R..... | 2,592 |
| John T. Lewis, R..... | 2,621 |
| Wm. L. McQueen, R..... | 2,925 |
| H. O. Thompson, D..... | 2,412 |
| Brooks Hitchings, Pro..... | 712 |

Twelfth District—Faribault County. One Senator and one Representative.

Senator—

| | |
|-------------------------|-------|
| Frank E. Putnam, R..... | 2,428 |
|-------------------------|-------|

Representative—

| | |
|---------------------------|-------|
| R. L. Mork, R..... | 1,578 |
| Michael T. Braden, D..... | 480 |
| J. F. Damon, Pro..... | 991 |

Thirteenth District—Martin and Watonwan Counties. One Senator and two Representatives.

Senator—

| | | | |
|----------------------|---------|-----------|--------|
| W. A. Hinton, R..... | Martin. | Watonwan. | Total. |
| | 2,307 | 1,412 | 3,719 |

Representatives—

| | | | |
|------------------------|-------|-------|-------|
| C. J. Swendsen, R..... | 1,036 | 1,090 | 2,126 |
| John Schrooten, D..... | 1,359 | 572 | 1,931 |
| O. C. Cole..... | 1,039 | 837 | 1,876 |
| Burr D. Alton..... | 749 | 196 | 945 |
| N. C. Sorenson..... | 192 | 114 | 306 |

Fourteenth District—Jackson and Cottonwood Counties. One Senator and two Representatives.

Senator—

| | | | |
|-------------------------|----------|-------------|--------|
| Henry E. Hanson, R..... | Jackson. | Cottonwood. | Total. |
| | 2,194 | 1,162 | 3,356 |

Representatives—

| | | | |
|-------------------------|-------|-------|-------|
| Chas. Winzer, R..... | 1,422 | | |
| A. P. Vandam, D..... | 1,037 | | |
| C. M. Forman, Pro..... | 191 | | |
| R. H. Jefferson, R..... | | 939 | |
| F. M. Dyer, Pro..... | | 440 | |

Fifteenth District—Nobles and Murray Counties. One Senator and one Representative.

| | | | | |
|-----------------|-----------------------|---------|---------|--------|
| Senator— | | Murray. | Nobles. | Total. |
| | S. B. Bedford, R..... | 941 | 1,100 | 2,041 |
| | John F. Flynn, D..... | 1,788 | 1,033 | 1,821 |
| Representative— | | | | |
| | S. O. Morse, R..... | 1,305 | 1,542 | 2,847 |

Sixteenth District—Rock and Pipestone Counties. One Senator and one Representative.

| | | | | |
|-----------------|---------------------------|-------|------------|--------|
| Senator— | | Rock. | Pipestone. | Total. |
| | E. H. Canfield..... | 1,040 | 1,068 | 2,108 |
| Representative— | | | | |
| | Harrison White, R..... | 726 | 831 | 1,557 |
| | John Michaelson, Pro..... | 448 | 403 | 851 |

Seventeenth District—Lincoln, Lyon and Yellow Medicine Counties. One Senator and two Representatives.

| | | | | | |
|------------------|-------------------------|----------|-------|-----------|--------|
| Senator— | | Lincoln. | Lyon. | Yel. Med. | Total. |
| | Virgil B. Seward, R.... | 912 | 1,798 | 1,253 | 3,963 |
| Representatives— | | | | | |
| | Harry M. Hanson, R.... | 873 | 1,536 | 1,170 | 3,579 |
| | C. K. Melby, R..... | 788 | 1,452 | 1,066 | 3,306 |

Eighteenth District—Lac qui Parle and Chippewa Counties. One Senator and two Representatives.

| | | | | |
|------------------|---------------------------|----------------|-----------|--------|
| Senator— | | Lac qui Parle. | Chippewa. | Total. |
| | O. G. Dale, R..... | 1,640 | 1,592 | 3,232 |
| Representatives— | | | | |
| | Elias Rachie, R..... | 1,525 | | 1,525 |
| | M. S. Carl, R..... | | 1,042 | 1,042 |
| | Chas. E. Lasher, Pro..... | | 938 | 938 |

Nineteenth District—Redwood and Brown Counties. One Senator and two Representatives.

| | | | | |
|------------------|------------------------|----------|--------|--------|
| Senator— | | Redwood. | Brown. | Total. |
| | Frank Clague, | 1,955 | 2,140 | 4,095 |
| Representatives— | | | | |
| | S. D. Peterson, R..... | | 1,591 | |
| | Jesse Palmer, D..... | | 1,427 | |
| | B. Masschner, Soc..... | | 47 | |
| | C. M. Bendixen..... | 1,867 | | |

Twentieth District—Nicollet County. One Senator and one Representative.

| | | |
|-----------------|-----------------------|-------|
| Senator— | | |
| | C. A. Johnson, R..... | 1,554 |
| Representative— | | |
| | T. O. Haugen, R..... | 1,280 |

Twenty-first District—Sibley County. One Senator and one Representative.

| | | |
|-----------------|-----------------------------|-------|
| Senator— | | |
| | C. A. Benson, R..... | 1,021 |
| | A. A. Poehler, D..... | 1,503 |
| Representative— | | |
| | George A. MacKenzie, R..... | 1,077 |
| | Fred V. Burdorf, D..... | 1,083 |
| | J. Aug. Swanson, Pro..... | 305 |

Twenty-second District—Renville County. One Senator and two Representatives.

| | | |
|------------------|-------------------------|-------|
| Senator— | D. S. Hall, R..... | 2,003 |
| | O. T. Ramsland, D..... | 1,383 |
| Representatives— | John A. Dalzell, R..... | 1,635 |
| | N. J. Holmberg, R..... | 2,112 |
| | J. P. Sheppard, D..... | 1,153 |
| | A. G. Gjevre, Pro..... | 742 |

Twenty-third District—Meeker County. One Senator and one Representative.

| | | |
|-----------------|-------------------------|-------|
| Senator— | John W. Wright, R..... | 1,692 |
| | Charles H. Dart, D..... | 1,195 |
| Representative— | A. W. Johnson, R..... | 1,550 |
| | Andrew Evanson, D..... | 1,307 |

Twenty-fourth District—McLeod County. One Senator and one Representative.

| | | |
|-----------------|-------------------------|-------|
| Senator— | S. S. Beach, R..... | 1,050 |
| | C. R. Donaldson, D..... | 1,705 |
| Representative— | Ottocar Sobotka, R..... | 868 |
| | John H. Dorsey, D..... | 1,300 |
| | M. C. Madson, Pro..... | 685 |

Twenty-fifth District—Carver County. One Senator and one Representative.

| | | |
|-----------------|-----------------------|-------|
| Senator— | Aug. F. Truwe, R..... | 1,168 |
| | F. E. DuToit, D..... | 1,637 |
| Representative— | Peter Effertz, D..... | 1,428 |
| | Vitalis Ahlin..... | 1,140 |
| | Albert Gerdson..... | 193 |

Twenty-sixth District—Scott County. One Senator and one Representative.

| | | |
|----------|---------------------------|-------|
| Senator— | Julius A. Collier, D..... | 1,159 |
| | P. J. Welter, D..... | 1,115 |

Twenty-seventh District—Le Sueur County. One Senator and two Representatives.

| | | |
|------------------|----------------------------|-------|
| Senator— | C. W. Babcock, R..... | 1,566 |
| | Harry F. Weis, D..... | 2,147 |
| | Frank F. Marzahn, Pro..... | 195 |
| Representatives— | George H. Denzer, R..... | 1,776 |
| | C. W. Glotfelter, R..... | 1,809 |
| | P. A. McDermott, D..... | 1,249 |
| | John Spence, D..... | 1,572 |
| | C. T. Barker, Pro..... | 264 |
| | Fred C. Dressel, Pro..... | 395 |

Twenty-eighth District—Rice County. One Senator and two Representatives.**Senator—**

| | |
|----------------------------|-------|
| A. B. Kelly, R..... | 1,653 |
| Frank L. Glotzbach, D..... | 2,451 |

Representatives—

| | |
|--------------------------|-------|
| E. A. Orne, R..... | 2,200 |
| Geo. W. Thompson, R..... | 2,587 |

Twenty-ninth District—Goodhue County. One Senator and three Representatives.**Senator—**

| | |
|-----------------------|-------|
| O. K. Naeseth, R..... | 3,368 |
|-----------------------|-------|

Representatives—

| | |
|-------------------------|-------|
| J. A. Gates, R..... | 802 |
| G. H. Voxland, Pro..... | 625 |
| A. J. Rockne, R..... | 826 |
| W. H. Putnam, R..... | 1,653 |

Thirtieth District—Dakota County. One Senator and two Representatives.**Senator—**

| | |
|-------------------------|-------|
| A. M. Hayes, R..... | 1,628 |
| Albert Schaller, D..... | 2,156 |

Representatives—

| | |
|-----------------------|-------|
| W. H. Wescott, R..... | 1,845 |
| Joseph Peters, D..... | 1,892 |
| Henry C. Barton..... | 1,453 |
| R. S. Clegg..... | 1,306 |
| C. W. Curry..... | 289 |

Thirty-first District—Washington County. One Senator and two Representatives.**Senator—**

| | |
|----------------------------|-------|
| George H. Sullivan, R..... | 2,358 |
|----------------------------|-------|

Representatives—

| | |
|--------------------------|-------|
| Henry B. Vollmer, R..... | 2,179 |
| John Zelch, R..... | 1,873 |

Thirty-second District—Chisago, Pine and Kanabec Counties. One Senator and two Representatives.**Senator—**

| | | | | |
|--------------------------|----------|-------|----------|--------|
| Victor L. Johnson, R.... | Chisago. | Pine. | Kanabec. | Total. |
| | 1,853 | 1,534 | 678 | 4,065 |

Representatives—

| | | | | |
|-----------------------|-------|-------|-----|-------|
| Henry Rines, R..... | 1,557 | 1,261 | 644 | 3,462 |
| Henry P. Webb, R..... | 1,458 | 1,147 | 535 | 3,140 |

Thirty-third District—First and Second Wards, St. Paul. One Senator and two Representatives.**Senator—**

| | |
|-------------------------------|-------|
| W. W. Dunn, R..... | 2,898 |
| Emerson R. McKinney, Pro..... | 1,877 |

Representatives—

| | |
|---------------------------|-------|
| Andrew G. Johnson, R..... | 1,970 |
| Geo. W. Rodenberg, R..... | 1,406 |
| P. D. Scannell, D..... | 928 |

Thirty-fourth District—Third, Ninth and part of Eighth Wards, St. Paul. One Senator and three Representatives.**Senator—**

| | |
|----------------------|-------|
| Henry McColl, D..... | 3,375 |
|----------------------|-------|

Third Ward—**Representatives—**

| | |
|--------------------------------|-----|
| Frederick J. Carpenter, R..... | 393 |
| Thomas J. Brady, D..... | 428 |

Eleventh and Twelfth Precincts, Eighth Ward; Eighth, Ninth, Tenth and Eleventh Precincts of Ninth Ward, St. Paul.

Representatives—

| | |
|-----------------------|-----|
| H. G. Norton, R..... | 599 |
| James Handlan, D..... | 670 |

First, Second, Fifth, Sixth, Ninth and Fifteenth Precincts of the Eighth Ward; First, Second, Third, Fourth, Fifth, Sixth, Seventh, Twelfth and Thirteenth Precincts of the Ninth Ward, St. Paul.

Representatives—

| | |
|---------------------------|-------|
| John T. Rosenthal, R..... | 1,112 |
| J. P. Cummings, D..... | 1,227 |
| Fred Miller, Pro..... | 302 |

Thirty-fifth District—Fifth and Sixth Wards, St. Paul. One Senator and two Representatives.

Senator—

| | |
|-----------------------|-------|
| John C. Hardy, D..... | 3,389 |
|-----------------------|-------|

Fifth Ward.

Representatives—

| | |
|----------------------|-------|
| John F. Selb, R..... | 1,090 |
| Wm. Brown, D..... | 1,367 |

Sixth Ward.

Representatives—

| | |
|------------------------------|-------|
| Oscar F. Christensen, R..... | 1,205 |
| Joseph M. Hawthorne, D..... | 1,149 |

Thirty-sixth District—Fourth, Seventh and part of Eighth Wards, St. Paul. One Senator and two Representatives.

Senator—

| | |
|---------------------------|-------|
| Edmund S. Durment, R..... | 4,400 |
|---------------------------|-------|

Representatives—

| | |
|--------------------------|-----|
| James D. Denegre, R..... | 876 |
| J. D. O'Brien, D..... | 881 |

Seventh Ward, Third and Fourth Precincts of Eighth Ward.

Representative—

| | |
|-----------------------|-------|
| Ambrose Tighe, R..... | 7,932 |
|-----------------------|-------|

Thirty-seventh District—Part of Eighth and Tenth and Eleventh Wards, St. Paul, and country in Ramsey County. One Senator and two Representatives.

Senator—

| | |
|---------------------------|-------|
| Joseph M. Hackney, R..... | 2,765 |
| Pierce Butler, D..... | 2,720 |

Representatives—

| | |
|----------------------------|-------|
| Fred B. Phillips, R..... | 2,812 |
| Alwin Rowe, R..... | 3,240 |
| J. H. Burns, D..... | 2,136 |
| Henry A. Noltmier, D..... | 752 |
| Bert F. Morledge, Pro..... | 453 |

Thirty-eighth District—First Ward and part of Third Ward, Minneapolis. One Senator and two Representatives.

Senator—

| | |
|-------------------------|-------|
| John T. McGowan, D..... | 3,003 |
|-------------------------|-------|

Representatives—

| | |
|------------------------|-------|
| J. B. Murphy, R..... | 2,189 |
| James Donohue, D..... | 1,622 |
| M. J. Sullivan, D..... | 2,223 |

Thirty-ninth District—Second and Ninth Wards, Minneapolis, and Town of St. Anthony. One Senator and two Representatives.

| | | |
|------------------|-----------------------------|-------|
| Senator— | James T. Elwell, R..... | 4,213 |
| Representatives— | Jos. F. Conroy, R..... | 3,177 |
| | Byron H. Timberlake, R..... | 2,959 |
| | W. G. Calderwood, Pro..... | 2,528 |
| | L. W. Northfield, Pro..... | 811 |

Fortieth District—Fourth Ward, Minneapolis. One Senator and two Representatives.

| | | |
|------------------|--------------------------|-------|
| Senator— | John F. Calhoun, R..... | 3,507 |
| Representatives— | Frank E. Nimocks, R..... | 3,016 |
| | Fred B. Wright, R..... | 2,911 |
| | W. C. Thompson, Pro..... | 676 |

Forty-first District—Fifth and Sixth Wards, Minneapolis. One Senator and four Representatives.

| | | |
|------------------|------------------------------|-------|
| Senator— | George P. Wilson, R..... | 3,926 |
| Representatives— | Henry G. Hicks, R..... | 3,172 |
| | John G. Lennon, R..... | 3,327 |
| | Charles L. Sawyer, R..... | 3,155 |
| | James W. Stokes, R..... | 3,606 |
| | Samuel Musgrave, Jr., D..... | 1,820 |
| | Alonzo Phillips, D..... | 2,423 |

Forty-second District—Seventh, Eleventh and Twelfth Wards, Minneapolis; Village of Edina, Towns of Richfield, Bloomington, Eden Prairie, Village and Town of Excelsior, Hennepin County. One Senator and two Representatives.

| | | |
|------------------|---------------------------|-------|
| Senator— | Manley L. Fosseen, R..... | 4,202 |
| | Freeman B. Lane, D..... | 2,671 |
| | John H. Hirt, P. O..... | 491 |
| Representatives— | Swan Nelson, R..... | 4,187 |
| | W. I. Nolan, R..... | 4,077 |
| | Enoch Liljengren, D..... | 1,006 |
| | Donald McKenzie, Pro..... | 2,369 |

Forty-third District—Eighth and Thirteenth Wards, Minneapolis; Towns of Corcoran, Greenwood, Medina, Independence, Minnetonka, Plymouth, Minnetrista, Maple Grove, Orono, and the Villages of Golden Valley, St. Louis Park, West Minneapolis, Minnetonka Beach and Wayzata, Hennepin County. One Senator and two Representatives.

| | | |
|------------------|-----------------------------|-------|
| Senator— | Edward E. Smith, R..... | 6,693 |
| Representatives— | Lawrence H. Johnson, R..... | 5,497 |
| | E. P. Allen, R..... | 5,349 |
| | W. L. Gardner, Pro..... | 1,387 |
| | F. H. Mellen, Pro..... | 1,148 |

Forty-fourth District—Part of Third and Tenth Wards, Minneapolis, and Villages of Crystal, Robbinsdale, Osseo, and Towns of Crystal Lake, Brooklyn, Champlin, Dayton, and Hassan, Hennepin County. One Senator and two Representatives.

| | | |
|------------------|---------------------------|-------|
| Senator— | Edward G. Dahl, R..... | 2,625 |
| | John W. Pauly, D..... | 2,996 |
| Representatives— | Alex McNeil, R..... | 3,383 |
| | Thomas J. Reid, R..... | 2,330 |
| | Geo. W. Higgins, Pro..... | 2,479 |

Forty-fifth District—Isanti, Anoka, Mille Lacs and Sherburne Counties, except Seventh Ward, St. Cloud. One Senator and three Representatives.

| | | | | | | |
|------------------|----------------------|---------|--------|-------------|------------|--------|
| Senator— | C. J. Swanson, R... | Isanti. | Anoka. | Mille Lacs. | Sherburne. | Total. |
| | | 1,382 | 1,531 | 973 | 840 | 4,726 |
| Representatives— | Frank T. White, R... | 1,103 | 1,281 | 788 | 759 | 3,931 |
| | Andrew Davis, R... | 1,108 | 1,279 | 792 | 854 | 4,033 |
| | Thos. H. Horton, R. | 1,145 | 1,229 | 786 | 782 | 3,942 |

Forty-sixth District—Wright County. One Senator and two Representatives.

| | | |
|------------------|-----------------------------|-------|
| Senator— | George C. Carpenter, R..... | 2,213 |
| Representatives— | E. M. Nagel, R..... | 1,694 |
| | A. J. Wood, R..... | 1,525 |
| | Wm. Ziebarth, D..... | 1,238 |
| | W. F. Sudemann, D..... | 645 |

Forty-seventh District—Benton County, Seventh Ward, St. Cloud, in Sherburne County; City of St. Cloud, and Towns of St. Cloud and Le Sauk, in Stearns County. One Senator and one Representative.

| | | | | | |
|-----------------|---------------------------|---------|----------|------------|--------|
| Senator— | William L. Sartell, R.... | Benton. | Stearns. | Sherburne. | Total. |
| | | 812 | 631 | 48 | 1,491 |
| | John E. C. Robinson, D. | 997 | 938 | 29 | 1,964 |
| Representative— | Otis F. Doyle, R..... | 1,061 | 940 | 46 | 2,047 |
| | Peter C. Lynch, D..... | 723 | 567 | 21 | 1,311 |

Forty-eighth District—Morrison and Crow Wing Counties. One Senator and two Representatives.

| | | | | |
|------------------|--------------------------|-----------|------------|--------|
| Senator— | S. F. Alderman, R..... | Morrison. | Crow Wing. | Total. |
| | | 2,501 | 2,015 | 4,516 |
| Representatives— | I. W. Bouck, R..... | 1,544 | 1,273 | 2,817 |
| | M. N. Young, R..... | 1,442 | 1,395 | 2,837 |
| | Nels N. Bergheim, D..... | 1,718 | 647 | 2,365 |
| | Wm. H. Hall, D..... | 1,976 | 588 | 2,564 |

Forty-ninth District—Seventh and Eighth Wards, City of Duluth, and townships 49 and 50, range 15, all of St. Louis County, west of range 15. One Senator and two Representatives.

| | | |
|------------------|-----------------------------|-------|
| Senator— | P. E. Vail, R..... | 4,101 |
| Representatives— | Joseph Austin, R..... | 3,243 |
| | John Saari, R..... | 3,196 |
| | John G. Maattala, P. O..... | 976 |

Fiftieth District—Third, Fifth and Sixth Wards, City of Duluth; all outside of City of Duluth, between ranges 13 and 14 and between range lines 15 and 16. One Senator and two Representatives.

| | | | |
|------------------|--|-------------------------|-------|
| Senator— | | T. M. Pugh, R..... | 1,859 |
| | | John T. Dow, D..... | 967 |
| Representatives— | | Andrew Miller, R..... | 1,792 |
| | | John R. Randall, R..... | 1,636 |

Fifty-first District—First, Second and Fourth Wards of the City of Duluth; all of St. Louis County east of range line between ranges 13 and 14, Lake and Cook Counties. One Senator and two Representatives.

| | | | | | |
|------------------|--------------------------|-------|-------|------------|--------|
| Senator— | | Lake. | Cook. | St. Louis. | Total. |
| | Geo. R. Laybourn, R..... | 586 | 227 | 2,661 | 3,474 |
| Representatives— | | | | | |
| | N. F. Hugo, R..... | 290 | 120 | 2,020 | 2,430 |
| | C. B. Miller, R..... | 374 | 158 | 2,121 | 2,653 |
| | Frank Fulton, Pro..... | 427 | 79 | 501 | 1,007 |

Fifty-second District—Aitkin, Carlton, Cass and Itasca Counties. One Senator and two Representatives.

| Senator— | | Aitkin. | Carlton. | Cass. | Itasca. | Total. |
|--------------------------|--|---------|----------|-------|---------|--------|
| D. M. Gunn, R..... | | 782 | 1,114 | 919 | 2,009 | 4,824 |
| Walter W. Keenan, D.. | | 307 | 399 | 338 | 657 | 1,701 |
| John Lefevre, P. O.... | | 128 | 193 | 239 | 433 | 993 |
| Representatives— | | | | | | |
| G. W. Knox, R..... | | 912 | 906 | 896 | 1,624 | 4,338 |
| Walter L. Case, R..... | | 706 | 1,142 | 566 | 1,441 | 3,855 |
| Leopold Peters, P. O.... | | 213 | 457 | 193 | 634 | 1,497 |

Fifty-third District—Hubbard, Todd and Wadena Counties. One Senator and two Representatives.

| | | | | | |
|------------------|------------------------|----------|-------|---------|--------|
| Senator— | | Hubbard. | Todd. | Wadena. | Total. |
| | James Johnston, R..... | 1,318 | 2,779 | 1,052 | 5,149 |
| Representatives— | | | | | |
| | Wm. Dower, R..... | 1,008 | 2,598 | 992 | 4,598 |
| | L. W. Bills, R..... | 1,179 | 2,030 | 892 | 4,101 |

Fifty-fourth District—Stearns County, except City of St. Cloud and Towns of St. Cloud and Le Sauk. One Senator and two Representatives.

| | | | |
|----------|--|----------------------------|-------|
| Senator— | | John J. Ahmann, D..... | 2,035 |
| | | Frank E. Minette, Ind..... | 1,792 |

First District.

| | | | |
|------------------|--|------------------------|-----|
| Representatives— | | John R. Howard, R..... | 934 |
| | | E. W. Nugent, D..... | 866 |

Second District.

| | | | |
|-----------------|--|--------------------------|-------|
| Representative— | | Joseph Friedmann, D..... | 1,833 |
|-----------------|--|--------------------------|-------|

Fifty-fifth District—Kandiyohi County. One Senator and one Representative.

| | | | |
|-----------------|--|----------------------------|-------|
| Senator— | | L. O. Thorpe, R..... | 1,643 |
| | | Victor E. Lawson, Ind..... | 1,395 |
| Representative— | | Chas. E. Johnson, R..... | 2,567 |

Fifty-sixth District—Big Stone and Swift Counties. One Senator and one Representative.

| Senator— | Big Stone. | Swift. | Total. |
|----------------------------|------------|--------|--------|
| Michael Ferch, R..... | 661 | 1,102 | 1,763 |
| Ray G. Farrington, D..... | 831 | 1,154 | 1,985 |
| Representative— | | | |
| Knute Knutson, R..... | 755 | 1,346 | 2,101 |
| Chas. W. Wheeler, Pro..... | 622 | 854 | 1,476 |

Fifty-seventh District—Grant, Stevens and Traverse Counties. One Senator and two Representatives.

| Senator— | Grant. | Stevens. | Traverse. | Total. |
|--------------------------|--------|----------|-----------|--------|
| Ole O. Canestorp, R..... | 1,080 | 1,093 | 677 | 2,850 |
| Representatives— | | | | |
| Lewis C. Spooner, R.... | 895 | 1,091 | 645 | 2,631 |
| Wm. C. Bicknell, R..... | 884 | 1,111 | 541 | 2,536 |

Fifty-eighth District—Douglas and Pope Counties. One Senator and two Representatives.

| Senator— | Douglas. | Pope. | Total. |
|-------------------------|----------|-------|--------|
| C. J. Gunderson, R..... | 1,859 | 1,112 | 2,971 |
| Representatives— | | | |
| J. F. Landeen, R..... | 957 | | |
| E. E. Lobeck, Pro..... | 1,289 | | |
| E. M. Webster, R..... | | 1,088 | |

Fifty-ninth District—Otter Tail County. One Senator and four Representatives.

| Senator— | | | |
|------------------------------|-------|-------|-------|
| Hans T. Hille, R..... | | | 1,777 |
| Syver Vinje, D..... | | | 366 |
| Ole O. Sageng, Pro..... | | | 3,454 |
| Representatives— | | | |
| Elmer E. Adams, R..... | | | 3,110 |
| Charles L. Alexander, R..... | | | 2,596 |
| J. T. Johnson, R..... | | | 2,777 |
| Michael Walz, R..... | | | 2,466 |
| E. W. Leeper..... | | | 1,214 |
| Halvor Thompson..... | | | 1,643 |
| Wm. L. Morton..... | | | 498 |
| N. E. Nelson..... | | | 849 |
| Victor H. Skalman..... | | | 556 |
| George C. Waters..... | | | 594 |
| John B. Hompe..... | | | 2,041 |
| Bronson Strain..... | | | 876 |

Sixtieth District—Becker, Clay and Wilkin Counties. One Senator and three Representatives.

| Senator— | Becker. | Clay. | Wilkin. | Total. |
|------------------------|---------|-------|---------|--------|
| F. H. Peterson, R..... | 1,619 | 2,245 | 856 | 4,720 |
| Representatives— | | | | |
| R. J. Wells, R..... | | | 883 | |
| John T. Lommen, R..... | | 1,544 | | |
| John McGrath..... | | 939 | | |
| H. O. Bjorge, R..... | 1,598 | | | |

Sixty-first District—Beltrami, Clearwater, Norman and Red Lake Counties. One Senator and two Representatives.

| Senator— | Clearwater. | Beltrami. | Norman. | Red Lake. | Total. |
|----------------------|-------------|-----------|---------|-----------|--------|
| A. L. Hanson..... | 879 | 1,860 | 1,755 | 2,773 | 6,767 |
| Representatives— | | | | | |
| Jens J. Opsahl..... | 840 | 1,812 | | 2,084 | 4,736 |
| J. L. Wohl, R..... | | | 1,158 | | |
| H. O. Rask, Pro..... | | | 834 | | |
| E. B. Amelahl..... | | | 272 | | |

Sixty-second District—Polk County. One Senator and two Representatives.

Senator—

| | |
|-------------------------|-------|
| A. D. Stephens, R..... | 2,414 |
| W. E. Rowe, D..... | 1,542 |
| F. A. Wilson, P. O..... | 441 |

Representatives—

| | |
|--------------------------|-------|
| John Holten, R..... | 2,406 |
| John Saugstad, R..... | 2,515 |
| P. J. Carey, D..... | 967 |
| F. E. LePage, D..... | 1,030 |
| David Sanders, P. O..... | 523 |

Sixty-third District—Marshall, Kittson and Roseau Counties. One Senator and two Representatives.

Senator—

| | | | | |
|-------------------------|----------|-----------|---------|--------|
| Bengt E. Sundberg, R... | Kittson. | Marshall. | Roseau. | Total. |
| | 1,290 | 2,187 | 1,184 | 4,661 |

Representatives—

| | | | | |
|-------------------------|-----|-------|-----|-------|
| H. O. Hanson, R..... | 804 | 1,220 | 791 | 2,815 |
| Donald Robertson, R.... | 781 | 1,123 | 766 | 2,670 |
| C. A. Tullar, D..... | 508 | 1,150 | 360 | 2,018 |
| Adolph S. Rokke, Pro... | 245 | 588 | 283 | 1,116 |

VOTE FOR GOVERNOR.

| | | | | | |
|-----------------------|---------|---------|---------------------------|---------|---------|
| 1857. | | | 1888. | | |
| Henry H. Sibley..... | 17,790 | | W. R. Merriam, R..... | 134,355 | |
| Alexander Ramsey..... | 17,550 | 35,340 | Eugene M. Wilson, D.... | 110,251 | |
| | | | Hugh Harrison, Pro..... | 17,026 | 261,632 |
| 1859. | | | 1890. | | |
| Alexander Ramsey..... | 21,335 | | W. R. Merriam, R..... | 88,111 | |
| George L. Becker..... | 17,582 | 38,917 | Thomas Wilson, D..... | 85,844 | |
| | | | S. M. Owen, Alliance..... | 58,513 | |
| 1861. | | | Jas. P. Pinkham, Pro..... | 8,424 | 240,892 |
| Alexander Ramsey..... | 16,274 | | | | |
| E. O. Hamblin..... | 10,448 | 26,722 | 1892. | | |
| | | | Knute Nelson, R..... | 109,220 | |
| 1863. | | | Daniel W. Lawler, D.... | 94,600 | |
| Stephen Miller..... | 19,628 | | Ignatius Donnelly, Peo... | 39,862 | |
| H. T. Welles..... | 12,739 | 32,367 | William J. Dean, Pro..... | 12,239 | 255,921 |
| | | | | | |
| 1865. | | | 1904. | | |
| W. R. Marshall..... | 17,318 | | Knute Nelson, R..... | 147,943 | |
| H. M. Rice..... | 13,842 | 31,160 | George L. Becker, D..... | 53,584 | |
| | | | Sidney M. Owen, Peo.... | 87,890 | |
| 1867. | | | Hans S. Hilleboe, Pro.... | 6,832 | 296,249 |
| W. R. Marshall..... | 34,874 | | | | |
| C. E. Flandrau..... | 29,502 | 64,376 | 1896. | | |
| | | | David M. Clough, R..... | 165,806 | |
| 1869. | | | John Lind, Dem-Peo..... | 162,254 | |
| Horace Austin..... | 27,348 | | Wm. J. Dean, Pro..... | 5,154 | |
| George L. Otis..... | 25,401 | | A. A. Ames, Ind..... | 2,890 | |
| Daniel Cobb..... | 1,764 | 54,513 | W. B. Hammond, Soc..... | 1,125 | 337,229 |
| | | | | | |
| 1871. | | | 1898. | | |
| H. Austin..... | 46,950 | | William H. Eustis, R..... | 111,796 | |
| Winthrop Young..... | 30,376 | | John Lind, Dem-Peo..... | 131,980 | |
| Samuel Mayall..... | 846 | 78,172 | Geo. W. Higgins, Pro.... | 5,299 | |
| | | | W. B. Hammond, Soc..... | 1,685 | |
| 1873. | | | L. C. Long, Midroad P.... | 1,802 | 252,562 |
| C. K. Davis..... | 40,741 | | | | |
| A. Barton..... | 35,245 | | 1900. | | |
| S. Mayall..... | 1,036 | 77,022 | Samuel R. Van Sant, R... | 152,905 | |
| | | | John Lind, Dem-Peo..... | 150,651 | |
| 1875. | | | Bernt B. Haugan, Pro.... | 5,430 | |
| J. S. Pillsbury..... | 47,073 | | S. M. Fairchild, Mid. P.. | 763 | |
| D. L. Buell..... | 35,275 | | Thos. H. Lucas, Soc-Dem. | 3,546 | |
| R. F. Humiston..... | 1,669 | 84,017 | Edward Kriz, Soc-Labor. | 886 | 314,181 |
| | | | | | |
| 1877. | | | 1902. | | |
| J. S. Pillsbury..... | 57,071 | | Samuel R. Van Sant, R.. | 155,849 | |
| W. L. Banning..... | 39,147 | | Leonard A. Rosing, D.... | 99,362 | |
| Wm. Meigher..... | 2,396 | 98,614 | Thomas J. Meighen, Peo.. | 4,821 | |
| | | | Chas. Scanlon, Pro..... | 5,765 | |
| 1879. | | | Jay E. Nash, Soc..... | 2,521 | |
| J. S. Pillsbury..... | 57,524 | | Thos. Van Lear, Soc-Lab. | 2,570 | 270,888 |
| Edmund Rice..... | 41,524 | 99,048 | | | |
| | | | 1894. | | |
| 1881. | | | Robert C. Dunn, R..... | 140,130 | |
| L. F. Hubbard..... | 65,025 | | John A. Johnson, D..... | 147,992 | |
| R. W. Johnson..... | 37,163 | 102,193 | Charles W. Dorsett, Pro.. | 7,577 | |
| | | | J. E. Nash, Pub. Own.... | 5,810 | |
| 1883. | | | A. W. M. Anderson, S.-L. | 2,293 | 303,802 |
| L. F. Hubbard..... | 72,462 | | | | |
| A. Biermann..... | 58,251 | 130,713 | 1906. | | |
| | | | A. L. Cole, R..... | 96,162 | |
| 1886. | | | John A. Johnson, D..... | 168,480 | |
| A. R. McGill..... | 107,064 | | Chas. W. Dorsett, Pro.... | 7,223 | |
| A. A. Ames..... | 104,164 | | O. E. Lofthus, Pub. Own. | 4,646 | 276,511 |
| James E. Child..... | 9,030 | 220,558 | | | |

PRESIDENTIAL VOTE.

| 1860. | | 1888. | |
|------------------------------|---------|----------------------------------|---------|
| Abram Lincoln..... | 22,069 | R. H. Harrison, Rep..... | 142,492 |
| S. A. Douglas..... | 11,920 | Grover Cleveland, Dem..... | 104,385 |
| J. C. Breckenridge..... | 748 | Fisk, Pro..... | 15,311 |
| 1864. | | 1892. | |
| Abraham Lincoln..... | 25,055 | Grover Cleveland, Dem..... | 100,920 |
| Geo. B. McClellan..... | 17,367 | B. H. Harrison, Rep..... | 122,823 |
| 1868. | | James B. Weaver, Peo..... | 29,313 |
| U. S. Grant..... | 43,722 | John Bidwell, Pro..... | 14,182 |
| Horatio Seymour..... | 28,076 | Weaver (fusion vote)..... | 107,077 |
| 1872. | | 1896. | |
| U. S. Grant..... | 55,708 | William McKinley, Rep..... | 193,503 |
| Horace Greeley..... | 35,211 | William J. Bryan, Dem-Peo..... | 130,735 |
| 1876. | | Joshua Levering, Pro..... | 4,338 |
| R. B. Hayes..... | 72,955 | Palmer, Dem..... | 3,222 |
| S. J. Tilden..... | 48,587 | Machett, Soc..... | 954 |
| Peter Cooper, Greenback..... | 2,389 | 1900. | |
| 1880. | | William McKinley, R..... | 190,461 |
| James A. Garfield..... | 93,902 | William J. Bryan, Dem-Peo..... | 112,901 |
| W. S. Hancock..... | 53,315 | Wooley, Pro..... | 8,555 |
| Weaver, Greenback..... | 3,267 | Debs, Soc-Dem..... | 3,065 |
| 1884. | | Chas. Wm. Brandborg, Soc.-Lab... | 1,329 |
| Grover Cleveland..... | 70,065 | 1904. | |
| James G. Blaine..... | 111,685 | Theodore Roosevelt, R..... | 216,651 |
| St. John, Pro..... | 4,684 | Alton B. Parker, D..... | 55,187 |
| Butler, Greenback..... | 3,583 | Thomas Watson, Peo..... | 2,103 |
| | | Eugene V. Debs, Pub. Own..... | 11,692 |
| | | Silas C. Swallow, Pro..... | 6,253 |
| | | Corregan, Soc.-Lab..... | 974 |

POPULATION.

POPULATION OF MINNESOTA.

1905.

URBAN AND RURAL.

The total number of people residing in cities and villages in Minnesota according to the 1905 census is 1,048,922, or 53 per cent of the entire population of the state. Ten years ago the urban population of the state was 741,184, or about 48 per cent of the population of the whole state at that time. Ten years ago the population of Minneapolis, St. Paul and Duluth was 53 per cent of the urban population of the state, while the figures of the 1905 census show the three big cities have yielded a trifle in the urban growth to the smaller cities of the state, the population of the three cities this year being about half of the urban population of the state. The increase in urban population of the state has been 38 per cent in the last ten years, while rural population has made an increase of only 14.5 per cent. Ten years ago there were 366 cities and villages in the state, while the census (1905) shows returns from 610 cities and villages, an increase of 244 cities and villages in the last decade. These cities and villages have sprung up all over the state, almost all counties showing a few new villages in the last ten years. Railroad construction and the natural desire of man to traffic, together with the powerful forces of industry and commerce, have created the new marts.

The population per square mile in 1890 was 16.4 inhabitants; 1895, 20; 1900, 22.1; and in 1905, 25 per square mile.

There are, according to the 1905 census, 137 cities and villages in the state having a population of 1,000 and over, and 114 villages having a population between 500 and 1,000. There are fifty-nine cities and villages having a population of 2,000 and over. Of this number Minneapolis, St. Paul, Duluth, Winona, Stillwater, Mankato, St. Cloud, Faribault, Red Wing, Brainerd and Rochester have maintained the same rank in the order named for the last ten years. The table showing the rank of these cities and villages is as follows:

(509)

TABLE NO. I.

| | 1905 | 1900 | Rank 1905 | Rank 1900 | Rank 1895 |
|-------------------|---------|---------|--------------|--------------|--------------|
| Minneapolis | 261,974 | 202,716 | 1 | 1 | 1 |
| St. Paul | 197,023 | 163,065 | 2 | 2 | 2 |
| Duluth | 64,942 | 52,969 | 3 | 3 | 3 |
| Winona | 20,334 | 19,714 | 4 | 4 | 4 |
| Stillwater | 12,435 | 12,318 | 5 | 5 | 5 |
| Mankato | 10,996 | 10,599 | 6 | 6 | 6 |
| St. Cloud | 9,422 | 8,663 | 7 | 7 | 7 |
| Faribault | 8,279 | 7,868 | 8 | 8 | 9 |
| Red Wing | 8,149 | 7,525 | 9 | 9 | 8 |
| Brainerd | 8,133 | 7,524 | 10 | 10 | 10 |
| Rochester | 7,233 | 6,843 | 11 | 11 | 11 |
| Crookston | 6,794 | 5,859 | 12 | 17 | 19 |
| Fergus Falls | 6,692 | 6,072 | 13 | 12 | 16 |
| Hibbing | 6,566 | 2,481 | 14 | 39 | 89 |
| Austin | 6,489 | 5,474 | 15 | 15 | 13 |
| Cloquet | 6,117 | 3,072 | 16 | 28 | 26 |
| Virginia | 6,056 | 2,962 | 17 | 30 | 22 |
| Little Falls | 5,856 | 5,774 | 18 | 13 | 12 |
| New Ulm | 5,720 | 5,403 | 19 | 16 | 15 |
| Albert Lea | 5,657 | 4,500 | 20 | 18 | 18 |
| Owatonna | 5,651 | 5,561 | 21 | 14 | 14 |
| Eveleth | 5,332 | 2,752 | 22 | 33 | ... |
| Moorhead | 4,794 | 3,730 | 23 | 22 | 24 |
| St. Peter | 4,514 | 4,302 | 24 | 19 | 17 |
| Two Harbors | 4,402 | 3,278 | 25 | 25 | 43 |
| Anoka | 4,053 | 3,769 | 26 | 21 | 21 |
| Ely | 4,045 | 3,717 | 27 | 23 | 33 |
| Willmar | 4,040 | 3,409 | 29 | 24 | 30 |
| Hastings | 3,810 | 3,811 | 28 | 20 | 20 |
| Bemidji | 3,800 | 2,183 | 30 | 45 | ... |
| Thief River Falls | 3,502 | 1,819 | 31 | 60 | ... |
| South St. Paul | 3,458 | 2,322 | 32 | 41 | 35 |
| Northfield | 3,438 | 3,210 | 33 | 26 | 23 |
| Alexandria | 3,051 | 2,681 | 34 | 34 | 27 |
| Fairmont | 2,995 | 3,040 | 35 | 29 | 34 |
| Pipestone | 2,885 | 2,536 | 36 | 36 | 55 |
| Lake City | 2,877 | 2,774 | 37 | 32 | 28 |
| Waseca | 2,838 | 3,103 | 38 | 27 | 25 |
| Wabasha | 2,619 | 2,528 | 39 | 37 | 29 |
| Montevideo | 2,595 | 2,146 | 40 | 47 | 49 |
| East Grand Forks | 2,489 | 2,077 | 41 | 49 | 62 |
| Hutchinson | 2,489 | 2,495 | 42 | 38 | 39 |
| Sauk Centre | 2,463 | 2,220 | 43 | 44 | 38 |
| Litchfield | 2,415 | 2,280 | 44 | 42 | 36 |
| Blue Earth City | 2,364 | 2,900 | 45 | 31 | 32 |
| St. James | 2,320 | 2,607 | 46 | 35 | 46 |
| Sleepy Eye | 2,312 | 2,046 | 47 | 51 | 42 |
| Worthington | 2,276 | 2,386 | 48 | 40 | 44 |
| Luverne | 2,272 | 2,223 | 49 | 43 | 45 |
| Marshall | 2,243 | 2,088 | 50 | 48 | 51 |
| Staples | 2,163 | 1,504 | 51 | 70 | 70 |
| Melrose | 2,151 | 1,768 | 52 | 63 | ... |
| Detroit | 2,149 | 2,060 | 53 | 50 | 48 |
| West St. Paul | 2,100 | 1,830 | 54 | 59 | 50 |
| Chaska | 2,085 | 2,165 | 55 | 46 | 31 |
| Shakopee | 2,069 | 1,948 | 56 | 53 | 41 |
| Grand Rapids | 2,055 | 1,428 | 57 | 71 | 58 |
| Tracy | 2,015 | 1,911 | 58 | 57 | 53 |
| Morris | 2,003 | 1,034 | 59 | 56 | 64 |

Ten years ago there were forty cities and villages in the state having a population of over 2,000; five years ago there were fifty-one, and this year there are fifty-nine.

TABLE NO. 2.
GROWTH OF CITY AND COUNTRY.

The following table will show the urban and rural population by counties ten years ago and according to the present census: (Reservation Indians not included.)

| COUNTY. | Population of Cities and Villages. | | Population Outside Cities and Villages. | |
|------------------------------|---------------------------------------|---------|--|--------|
| | 1895. | 1905. | 1895. | 1905. |
| Aitkin | 1,670 | 2,153 | 3,554 | 7,384 |
| Anoka | 3,812 | 4,366 | 7,369 | 7,747 |
| Becker | 2,720 | 4,461 | 8,332 | 11,773 |
| Beltrami and Clearwater..... | | 7,017 | 976 | 12,058 |
| Benton | 2,270 | 3,368 | 5,523 | 7,888 |
| Big Stone..... | 2,258 | 4,185 | 5,219 | 5,289 |
| Blue Earth..... | 13,329 | 15,217 | 18,966 | 16,011 |
| Brown | 7,859 | 10,196 | 10,572 | 10,327 |
| Carlton | 4,041 | 9,245 | 3,417 | 6,042 |
| Carver | 5,276 | 5,701 | 12,291 | 12,012 |
| Cass | | 2,411 | 3,072 | 7,113 |
| Chippewa | 2,837 | 4,599 | 7,968 | 8,757 |
| Chisago | 3,691 | 4,218 | 9,427 | 10,123 |
| Clay | 5,120 | 8,568 | 10,034 | 10,889 |
| Cook | | 248 | 427 | 852 |
| Cottonwood | 2,118 | 3,868 | 8,069 | 8,708 |
| Crow Wing..... | 7,031 | 8,552 | 4,530 | 8,180 |
| Dakota | 9,312 | 11,901 | 12,033 | 11,570 |
| Dodge | 3,346 | 4,035 | 9,407 | 8,742 |
| Douglas | 4,543 | 5,233 | 12,399 | 13,547 |
| Faribault | 5,905 | 6,504 | 14,234 | 13,944 |
| Fillmore | 7,571 | 9,749 | 21,028 | 17,467 |
| Freeborn | 5,070 | 7,567 | 16,068 | 14,868 |
| Goodhue | 11,963 | 13,315 | 20,305 | 18,313 |
| Grant | 1,397 | 2,793 | 6,590 | 6,859 |
| Hennepin | 197,607 | 268,195 | 20,191 | 24,611 |
| Houston | 2,097 | 3,948 | 13,459 | 11,144 |
| Hubbard | 945 | 3,764 | 1,502 | 5,244 |
| Isanti | 391 | 1,554 | 9,804 | 11,387 |
| Itasca | 1,706 | 4,743 | 2,259 | 6,786 |
| Jackson | 2,773 | 3,952 | 9,551 | 10,886 |
| Kanabec | 438 | 1,114 | 2,276 | 5,080 |
| Kandiyohi | 3,259 | 6,068 | 13,063 | 13,328 |
| Kittson | 690 | 2,072 | 5,589 | 7,806 |
| Lac qui Parle..... | 2,098 | 3,667 | 10,599 | 11,515 |
| Lake | 1,934 | 4,402 | 277 | 1,871 |
| Le Sueur..... | 6,833 | 7,888 | 14,082 | 12,387 |
| Lincoln | 829 | 2,600 | 6,367 | 7,388 |
| Lyon | 4,468 | 7,023 | 7,957 | 9,146 |
| McLeod | 5,947 | 6,190 | 13,187 | 13,125 |
| Martin | 8,508 | 6,089 | 10,473 | 11,498 |
| Meeker | 3,661 | 4,340 | 13,728 | 13,613 |
| Marshall | 1,872 | 3,190 | 11,200 | 14,547 |
| Mille Lacs..... | 1,907 | 3,235 | 3,222 | 6,641 |
| Morrison | 6,855 | 8,234 | 12,310 | 16,330 |
| Mower | 7,465 | 10,019 | 14,081 | 12,327 |
| Murray | 1,513 | 2,890 | 7,809 | 8,925 |
| Nicollet | 4,660 | 6,111 | 9,639 | 8,833 |
| Nobles | 3,342 | 5,872 | 8,563 | 9,184 |
| Norman | 1,428 | 3,735 | 12,042 | 12,509 |
| Olmsted | 8,300 | 9,476 | 14,013 | 12,933 |
| Otter Tail..... | 7,283 | 12,069 | 32,170 | 36,160 |
| Pine | 3,260 | 4,483 | 5,371 | 10,386 |
| Pipestone | 2,884 | 4,815 | 4,231 | 4,747 |
| Polk and Red Lake..... | 9,557 | 19,472 | 29,652 | 33,695 |
| Pope | 1,352 | 3,134 | 10,255 | 10,230 |
| Ramsey | 143,032 | 200,509 | 4,505 | 5,821 |

TABLE NO. 2.—Continued.

| COUNTY. | Population of Cities and Villages. | | Population Outside Cities and Villages. | |
|-----------------------|---------------------------------------|--------|--|--------|
| | 1895. | 1905. | 1895. | 1905. |
| Redwood | 2,955 | 6,218 | 10,578 | 12,816 |
| Renville | 5,086 | 7,237 | 16,732 | 16,795 |
| Rice | 12,343 | 13,518 | 14,494 | 12,729 |
| Rock | 2,260 | 3,358 | 6,337 | 6,371 |
| Roseau | 256 | 1,644 | 3,237 | 9,547 |
| St. Louis | 70,677 | 98,343 | 7,898 | 19,170 |
| Scott | 5,363 | 6,105 | 9,672 | 8,989 |
| Sherburne | 1,525 | 2,204 | 5,612 | 5,757 |
| Sibley | 3,647 | 4,331 | 12,789 | 12,023 |
| Stearns | 7,345 | 19,157 | 32,580 | 27,963 |
| Steele | 5,518 | 6,803 | 10,280 | 9,790 |
| Stevens | 1,664 | 3,232 | 4,879 | 5,983 |
| Swift | 2,365 | 4,623 | 481 | 8,952 |
| Todd | 3,344 | 6,524 | 14,330 | 18,114 |
| Traverse | 1,085 | 2,042 | 4,979 | 5,043 |
| Wabasha | 7,605 | 9,005 | 10,982 | 9,705 |
| Wadena | 1,291 | 3,307 | 4,785 | 6,010 |
| Waseca | 4,627 | 4,740 | 10,086 | 8,893 |
| Washington | 13,990 | 16,056 | 13,427 | 12,828 |
| Watsonwan | 3,212 | 4,169 | 7,050 | 7,325 |
| Wilkin | 1,017 | 3,283 | 5,183 | 5,996 |
| Winona | 21,929 | 23,550 | 15,205 | 12,286 |
| Wright | 5,577 | 8,199 | 22,076 | 21,268 |
| Yellow Medicine | 2,667 | 3,171 | 9,914 | 12,728 |

TABLE NO. 3.

POPULATION OF MINNESOTA BY CONGRESSIONAL DISTRICTS, SHOWING
INCREASE OR DECREASE IN FIVE YEARS.

| FIRST DISTRICT. | 1905. | 1900. | Increase. |
|-----------------|---------|---------|-----------|
| Dodge | 12,757 | 13,340 | (*) 583 |
| Fillmore | 27,216 | 28,238 | (*) 1,022 |
| Freeborn | 22,435 | 21,838 | 597 |
| Houston | 15,092 | 15,400 | (*) 308 |
| Mower | 22,346 | 22,335 | 11 |
| Olmsted | 22,409 | 23,119 | (*) 710 |
| Steele | 16,593 | 16,524 | 69 |
| Wabasha | 18,710 | 18,924 | (*) 214 |
| Waseca | 13,633 | 14,760 | (*) 1,127 |
| Winona | 35,836 | 35,686 | 150 |
| Total | 207,027 | 210,164 | (*) 3,137 |

*Decrease.

POPULATION.

513

TABLE NO. 3—Continued.

| SECOND DISTRICT. | 1905. | 1900. | Increase. |
|------------------|---------|---------|-----------|
| Blue Earth..... | 31,228 | 32,263 | (*)1,035 |
| Brown | 20,523 | 19,787 | 736 |
| Cottonwood | 12,576 | 12,069 | 507 |
| Faribault | 20,448 | 22,055 | (*)1,607 |
| Jackson | 14,838 | 14,793 | 45 |
| Martin | 17,587 | 16,936 | 651 |
| Murray | 11,715 | 11,911 | (*) 196 |
| Nobles | 15,056 | 14,932 | 124 |
| Pipestone | 9,662 | 9,264 | 398 |
| Rock | 9,729 | 9,668 | 61 |
| Watsonwan | 11,494 | 11,496 | (*) 2 |
| Total | 174,856 | 175,174 | (*) 318 |

| THIRD DISTRICT. | 1905. | 1900. | Increase. |
|-----------------|---------|---------|-----------|
| Carver | 17,713 | 17,544 | 169 |
| Dakota | 23,471 | 21,733 | 1,738 |
| Goodhue | 31,628 | 31,137 | 491 |
| Le Sueur..... | 20,275 | 20,234 | 41 |
| McLeod | 19,315 | 19,595 | (*)280 |
| Nicollet | 14,944 | 14,774 | 170 |
| Rice | 26,247 | 26,080 | 167 |
| Scott | 15,094 | 15,147 | (*) 53 |
| Sibley | 16,354 | 16,862 | (*)508 |
| Total | 185,041 | 183,106 | 1,935 |

| FOURTH DISTRICT. | 1905. | 1900. | Increase. |
|------------------|---------|---------|-----------|
| Chisago | 14,341 | 13,248 | 1,093 |
| Ramsey | 206,330 | 170,554 | 35,776 |
| Washington | 28,884 | 27,808 | 1,076 |
| Total | 249,555 | 211,610 | 37,945 |

| FIFTH DISTRICT. | 1905. | 1900. | Increase. |
|-----------------|---------|---------|-----------|
| Hennepin | 292,806 | 228,340 | 64,466 |

(*) Decrease.

TABLE NO. 3—Continued.

| SIXTH DISTRICT. | 1905. | 1900. | Increase. |
|-----------------|---------|---------|-----------|
| Benton | 11,256 | 9,912 | 1,344 |
| Cass (a) | 11,012 | 7,777 | 3,235 |
| Crow Wing | 16,731 | 14,250 | 2,481 |
| Douglas | 18,780 | 17,964 | 816 |
| Hubbard | 9,008 | 6,578 | 2,430 |
| Meeker | 17,953 | 17,753 | 200 |
| Morrison | 24,584 | 22,891 | 1,693 |
| Sherburne | 7,961 | 7,281 | 680 |
| Stearns | 47,120 | 44,464 | 2,656 |
| Todd | 24,638 | 22,214 | 2,424 |
| Wadena | 9,317 | 7,921 | 1,396 |
| Wright | 29,467 | 29,157 | 310 |
| Total | 227,827 | 208,162 | 19,665 |

| SEVENTH DISTRICT. | 1905. | 1900. | Increase. |
|-----------------------|---------|---------|-----------|
| Big Stone | 9,474 | 8,731 | 743 |
| Chippewa | 13,356 | 12,499 | 857 |
| Grant | 9,652 | 8,935 | 717 |
| Kandiyohi | 19,613 | 18,416 | 1,197 |
| Lac qui Parle | 15,182 | 14,289 | 893 |
| Lincoln | 9,988 | 8,966 | 1,022 |
| Lyon | 16,171 | 14,591 | 1,580 |
| Pope | 13,364 | 12,577 | 787 |
| Redwood | 19,034 | 17,261 | 1,773 |
| Renville | 24,032 | 23,693 | 339 |
| Stevens | 9,215 | 8,721 | 494 |
| Swift | 13,575 | 13,503 | 70 |
| Traverse | 7,985 | 7,573 | 412 |
| Yellow Medicine | 15,899 | 14,602 | 1,297 |
| Total | 196,540 | 184,357 | 12,183 |

| EIGHTH DISTRICT. | 1905. | 1900. | Increase. |
|---------------------|---------|---------|-----------|
| Aitkin | 9,537 | 6,743 | 2,794 |
| Anoka | 12,113 | 11,313 | 800 |
| Carlton (b) | 15,287 | 10,017 | 5,270 |
| Cook | 1,462 | 810 | 652 |
| Isanti | 12,941 | 11,675 | 1,266 |
| Itasca (c) | 11,529 | 4,573 | 6,956 |
| Kanabec | 6,194 | 4,614 | 1,580 |
| Lake | 6,273 | 4,654 | 1,619 |
| Mille Lacs | 9,876 | 8,066 | 1,810 |
| Pine | 14,869 | 11,546 | 3,323 |
| St. Louis (d) | 117,513 | 82,932 | 34,581 |
| Totals | 217,594 | 156,943 | 60,651 |

(a) Includes 1,488 Indians; 2,382 Indians returned in 1900.

(b) Does not include Indians; 367 Indians returned in 1900.

(c) Does not include Indians; 1,208 Indians returned in 1900. Koochiching county created out of Itasca, 1906.

(d) Does not include Indians; 881 Indians returned in 1900.

TABLE NO. 3—Continued.

| NINTH DISTRICT. | 1905. | 1900. | Increase. |
|----------------------|---------|---------|-----------|
| Becker (c) | 18,490 | 14,375 | 4,115 |
| Beltrami (f) | 14,312 | 11,030 | 3,282 |
| Clearwater (g) | 6,230 | | 6,230 |
| Clay | 19,457 | 17,942 | 1,515 |
| Kittson | 9,878 | 7,889 | 1,989 |
| Marshall | 17,737 | 15,698 | 2,039 |
| Norman (h) | 18,176 | 15,045 | 3,131 |
| Otter Tail | 48,229 | 45,375 | 2,854 |
| Polk | 37,212 | 35,429 | 1,783 |
| Red Lake | 15,955 | 12,195 | 3,760 |
| Roseau | 11,191 | 6,994 | 4,197 |
| Wilkin | 9,279 | 8,080 | 1,199 |
| Total | 226,155 | 190,052 | 36,103 |

| RECAPITULATION. | 1905. | 1900. | Increase. |
|-----------------------|-------------|--------------|-----------|
| First District..... | 207,027 | 210,164 | (*) 3,137 |
| Second District..... | 174,027 | 175,174 | (*) 318 |
| Third District..... | 185,041 | 183,106 | 1,935 |
| Fourth District..... | 249,555 | 211,610 | 37,945 |
| Fifth District..... | 292,806 | 228,340 | 64,466 |
| Sixth District..... | 227,827 | 208,162 | 19,665 |
| Seventh District..... | 196,540 | 184,357 | 12,183 |
| Eighth District..... | 217,594 | 156,943 | 60,651 |
| Ninth District..... | 226,155 | 190,052 | 36,103 |
| Total | **1,977,401 | ***1,747,908 | 229,493 |

(*) Decrease.

(**) Less 2,511 Indians not included in county returns.

(***) Less 3,486 Indians returned from White Earth Indian Reservation.

(c) Includes 2,256 Indians. No returns for Indians in 1900.

(f) Includes 1,476 Indians. 1,513 Indians returned in 1900.

(g) Does not include Indians.

(h) Includes 2,132 Indians. No returns for Indians in 1900. Mahnomen created out of Norman, 1906.

TABLE NO. 4.
POPULATION BY COUNTIES FOR ELEVEN CENSUS YEARS.

| COUNTIES. | 1905 | 1900 | 1895 | 1890 | 1887 | 1880 | 1875 | 1870 | 1865 | 1860 | 1850 |
|------------------------|---------|---------|---------|---------|---------|--------|--------|--------|--------|--------|-------|
| Aitkin | 9,337 | 6,743 | 5,224 | 2,462 | 1,388 | 366 | 205 | 178 | | | |
| Anoka (a) | 12,113 | 11,313 | 11,181 | 9,884 | 10,089 | 7,108 | 5,709 | 3,940 | 2,260 | 2,106 | |
| Becker | 18,490 | 14,375 | 13,725 | 9,401 | 7,433 | 5,218 | 2,256 | 368 | | 386 | |
| Beltrami | 14,312 | 11,030 | 1,364 | 3,312 | 1,111 | 10 | | 80 | | | |
| Benton | 11,256 | 9,912 | 7,793 | 6,284 | 4,721 | 3,012 | 1,971 | 1,558 | 505 | 627 | 418 |
| Big Stone (b) | 9,474 | 8,731 | 7,477 | 5,722 | 4,697 | 3,688 | 305 | 24 | | | |
| Blue Earth | 31,228 | 32,263 | 32,295 | 29,210 | 26,462 | 22,889 | 20,942 | 17,302 | 9,291 | 4,803 | |
| Breckenridge (c) | | | | | | | | | | 79 | |
| Brown | 20,523 | 19,787 | 18,431 | 15,817 | 13,976 | 12,018 | 9,815 | 6,396 | 2,511 | 2,339 | |
| Buchanan (d) | | | | | | | | | | 26 | |
| Carlton | 15,287 | 10,017 | 7,458 | 5,272 | 3,189 | 1,230 | 495 | 286 | 28 | 51 | |
| Carver | 17,713 | 17,544 | 17,567 | 16,532 | 15,965 | 14,140 | 13,033 | 11,586 | 8,704 | 5,106 | |
| Cass (e) | 11,012 | 7,777 | 3,425 | 1,247 | 1,135 | 486 | 239 | 380 | 37 | 150 | |
| Chippewa (b) | 13,356 | 12,499 | 10,805 | 8,555 | 6,561 | 5,408 | 2,977 | 1,467 | | | |
| Chisago | 14,341 | 13,248 | 13,118 | 10,359 | 9,765 | 7,982 | 6,046 | 4,358 | 2,175 | 1,743 | |
| Clay (f) | 19,457 | 17,942 | 15,154 | 11,517 | 10,362 | 5,887 | 1,451 | 92 | | | |
| Clearwater (g) | 6,239 | | | | | | | | | | |
| Cook | 1,462 | 810 | 427 | 98 | 322 | 65 | 215 | | | 12 | |
| Cottonwood | 12,576 | 12,069 | 10,187 | 7,412 | 5,894 | 5,533 | 2,870 | 534 | | | |
| Crow Wing (h) | 16,731 | 14,250 | 11,561 | 8,852 | 8,743 | 2,319 | 1,031 | 200 | 178 | 269 | |
| Dakota | 23,471 | 21,733 | 21,345 | 20,240 | 18,590 | 17,391 | 17,360 | 16,312 | 12,476 | 9,093 | 584 |
| Dodge | 12,757 | 13,340 | 12,753 | 10,864 | 10,487 | 11,344 | 10,045 | 8,598 | 5,222 | 3,797 | |
| Douglas | 18,780 | 17,964 | 16,942 | 14,606 | 12,924 | 9,130 | 6,319 | 4,239 | | 195 | |
| Faribault | 20,448 | 22,055 | 20,139 | 16,708 | 15,163 | 13,016 | 11,131 | 9,940 | 4,735 | 1,335 | |
| Fillmore | 27,216 | 28,238 | 28,599 | 25,966 | 26,677 | 28,162 | 28,337 | 24,887 | 17,534 | 13,542 | |
| Freeborn | 22,435 | 21,838 | 21,138 | 17,962 | 17,364 | 16,069 | 13,189 | 10,578 | 5,688 | 3,367 | |
| Goodhue | 31,628 | 31,137 | 32,268 | 28,806 | 31,113 | 29,651 | 28,500 | 22,618 | 14,860 | 8,977 | |
| Grant | 9,652 | 8,935 | 7,987 | 6,875 | 5,197 | 3,004 | 1,191 | 340 | | | |
| Hennepin | 292,806 | 228,340 | 217,798 | 185,294 | 148,737 | 67,013 | 48,725 | 31,566 | 17,087 | 12,849 | |
| Houston | 15,092 | 15,400 | 15,556 | 14,653 | 15,482 | 16,332 | 16,566 | 14,936 | 9,787 | 6,645 | |
| Hubbard (i) | 9,008 | 6,578 | 2,447 | 1,412 | 853 | | | | | | |
| Isanti | 12,941 | 11,675 | 10,195 | 7,607 | 7,031 | 5,063 | 3,901 | 2,035 | 453 | 284 | |
| Itasca | 11,529 | 4,573 | 3,965 | 743 | 237 | 124 | | 96 | | 51 | 97 |
| Jackson | 14,838 | 14,793 | 12,324 | 8,924 | 6,110 | 4,806 | 3,506 | 1,825 | 234 | 181 | |
| Kanabec | 6,194 | 4,614 | 2,714 | 1,579 | 1,109 | 505 | 311 | 93 | 31 | 30 | |
| Kandiyohi (j) | 19,613 | 18,416 | 16,322 | 13,997 | 12,849 | 10,159 | 8,083 | 1,760 | | 76 | |
| Kittson (k) | 9,878 | 7,889 | 6,389 | 5,387 | 3,462 | 905 | | | | | |

(a) Manomin annexed to Anoka in 1870. (b) Big Stone, Chippewa, Pope and Stevens organized from Pierce, between 1860 and 1870. (c) Part taken to form Clay in 1862, and remainder annexed to Wilkin in 1868. (d) Buchanan annexed to Pine between 1860 and 1870. (e) Part taken to form Hubbard in 1883, and parts annexed to Crow Wing and Hubbard since 1890. (f) Organized from part of Breckenridge in 1862. (g) Detached from Beltrami since 1900. (h) Part of Cass annexed since 1890. (i) Organized from part of Cass in 1883, and part of Cass annexed since 1895. (j) Monongalia annexed to Kandiyohi in 1870. (k) Name changed from Pembina in 1878. Part taken to form Roseau in 1895.

TABLE NO. 4—Continued.

| COUNTIES. | 1905 | 1900 | 1895 | 1890 | 1885 | 1880 | 1875 | 1870 | 1865 | 1860 | 1850 |
|------------------------|---------|---------|---------|---------|---------|--------|--------|--------|--------|--------|-------|
| Lac qui Parle (l)..... | | | | | | | | 145 | | | |
| Lac qui Parle..... | 15,182 | 14,289 | 12,687 | 10,382 | 7,842 | 4,891 | 1,428 | | | | |
| Lake..... | 6,273 | 4,654 | 2,211 | 1,299 | 453 | 108 | | 135 | 154 | 248 | |
| Le Sueur..... | 20,275 | 20,234 | 20,015 | 19,057 | 18,559 | 16,108 | 13,237 | 11,807 | 7,834 | 5,318 | |
| Lincoln..... | 9,988 | 8,066 | 7,196 | 5,691 | 4,362 | 2,945 | 413 | | | | |
| Lyon..... | 16,171 | 14,591 | 12,425 | 9,501 | 7,936 | 6,257 | 2,543 | | | | |
| McLeod..... | 19,315 | 19,595 | 19,134 | 17,026 | 15,311 | 12,342 | 8,651 | 5,643 | 2,457 | 1,286 | |
| Mankasha (m)..... | | | | | | | | | | | 158 |
| Manomin (a)..... | | | | | | | | | 117 | 130 | |
| Marshall..... | 17,737 | 15,698 | 12,072 | 9,130 | 5,560 | 992 | | | | | |
| Martin..... | 17,587 | 16,936 | 13,981 | 9,403 | 6,426 | 5,249 | 3,738 | 3,867 | 1,430 | 151 | |
| Meeker..... | 17,953 | 17,753 | 17,389 | 15,456 | 14,501 | 11,739 | 8,626 | 6,090 | 1,229 | 928 | |
| Mille Lacs..... | 9,876 | 8,066 | 5,129 | 2,845 | 1,897 | 1,501 | 1,300 | 1,109 | 331 | 73 | |
| Monongalia (j)..... | | | | | | | | 3,161 | | | |
| Morrison..... | 24,584 | 22,891 | 19,163 | 13,325 | 9,406 | 5,875 | 2,722 | 1,681 | 796 | 618 | |
| Mower..... | 22,346 | 22,335 | 21,546 | 18,019 | 15,277 | 16,799 | 13,682 | 10,447 | 5,150 | 3,217 | |
| Murray..... | 11,715 | 11,911 | 9,322 | 6,692 | 5,046 | 3,604 | 1,329 | 209 | | 29 | |
| Nicollet..... | 14,944 | 14,774 | 14,290 | 13,382 | 13,434 | 12,333 | 11,525 | 8,362 | 5,019 | 3,773 | |
| Nobles..... | 15,056 | 14,932 | 11,905 | 7,958 | 5,039 | 4,435 | 2,750 | 117 | | 35 | |
| Norman (n)..... | 18,176 | 15,045 | 13,470 | 10,618 | 8,335 | | | | | | |
| Olmsted..... | 22,409 | 23,119 | 22,316 | 19,806 | 20,518 | 21,543 | 20,946 | 19,793 | 15,107 | 9,524 | |
| Otter Tail..... | 48,229 | 45,375 | 39,458 | 34,232 | 31,520 | 18,675 | 9,174 | 1,968 | | 240 | |
| Pembina (n)..... | | | | | | | 202 | 64 | | 1,612 | 1,134 |
| Pierce (b)..... | | | | | | | | | | 11 | |
| Pine (d)..... | 14,860 | 11,546 | 8,631 | 4,052 | 2,186 | 1,365 | 795 | 648 | 64 | 92 | |
| Pipestone..... | 9,662 | 9,264 | 7,115 | 5,132 | 3,956 | 2,092 | | | | 23 | |
| Polk (n)..... | 37,212 | 35,429 | 30,209 | 30,192 | 23,475 | 11,433 | 937 | | | 240 | |
| Pope (b)..... | 13,364 | 12,577 | 11,607 | 10,032 | 8,707 | 5,874 | 4,078 | 2,691 | | | |
| Ramsey..... | 206,330 | 170,554 | 147,537 | 139,796 | 116,227 | 45,890 | 36,333 | 23,085 | 15,107 | 12,150 | 2,227 |
| Red Lake (n)..... | 15,955 | 12,195 | | | | | | | | | |
| Redwood..... | 19,034 | 17,261 | 13,538 | 9,386 | 6,488 | 5,375 | 2,982 | 1,829 | | | |
| Renville..... | 24,082 | 23,693 | 21,818 | 17,099 | 13,153 | 10,791 | 6,876 | 3,219 | | 245 | |
| Rice..... | 26,247 | 26,080 | 26,837 | 23,968 | 24,941 | 22,841 | 20,622 | 16,083 | 10,977 | 7,543 | |
| Rock..... | 9,729 | 9,668 | 8,597 | 6,817 | 5,230 | 3,609 | 1,861 | 138 | 23 | | |
| Roseau (o)..... | 11,191 | 6,994 | 3,493 | | | | | | | | |
| St. Louis..... | 117,513 | 82,932 | 78,575 | 44,862 | 20,453 | 4,504 | 3,517 | 4,561 | 294 | 406 | |
| Scott..... | 15,094 | 15,147 | 15,035 | 13,831 | 14,181 | 13,516 | 12,094 | 11,042 | 8,621 | 4,595 | |
| Sherburne..... | 7,961 | 7,281 | 7,137 | 5,908 | 5,647 | 3,855 | 3,018 | 2,050 | 819 | 723 | |
| Sibley..... | 16,354 | 16,862 | 16,436 | 15,199 | 13,126 | 10,637 | 8,884 | 6,725 | 4,786 | 3,609 | |
| Stearns..... | 47,120 | 44,464 | 39,925 | 34,844 | 28,712 | 21,956 | 17,797 | 14,206 | 7,367 | 4,505 | |

(l) Lac qui Parle annexed to Swift and other counties in 1870. (m) Absorbed in re-division of counties between 1850 and 1855. (n) Part of Polk taken to form Norman in 1881 and Red Lake in 1897. (o) Organized from part of Kittson in 1895.

POPULATION.

517

TABLE NO. 4—Continued.

| COUNTIES. | 1905 | 1900 | 1895 | 1890 | 1885 | 1880 | 1875 | 1870 | 1865 | 1860 | 1850 |
|--|-----------|-----------|-----------|-----------|-----------|---------|---------|---------|---------|---------|-------|
| Steele | 16,593 | 16,524 | 15,798 | 13,232 | 12,733 | 12,460 | 10,739 | 8,271 | 4,932 | 2,863 | |
| Stevens (b) | 9,215 | 8,721 | 6,543 | 5,251 | 4,511 | 3,911 | 786 | 174 | | | |
| Swift | 13,575 | 13,503 | 11,846 | 10,161 | 8,373 | 7,473 | 2,269 | | | | |
| Todd | 24,638 | 22,214 | 17,674 | 12,980 | 9,643 | 6,133 | 3,818 | 2,036 | 117 | 430 | |
| Traverse | 7,985 | 7,573 | 6,064 | 4,516 | 2,860 | 1,507 | 100 | 13 | | | |
| Wabasha | 18,710 | 18,924 | 18,587 | 16,972 | 17,999 | 18,206 | 17,296 | 15,859 | 11,363 | 7,228 | 243 |
| Wadena | 9,317 | 7,921 | 6,076 | 4,053 | 3,565 | 2,080 | 210 | 6 | | | |
| Wahnata (m) | | | | | | | | | | | 160 |
| Waseca | 13,633 | 14,760 | 14,713 | 13,313 | 13,342 | 12,835 | 14,751 | 7,854 | 4,174 | 2,601 | |
| Washington | 28,884 | 27,808 | 27,417 | 25,092 | 29,751 | 19,536 | 9,794 | 11,809 | 6,780 | 3,123 | 1,056 |
| Watsonwan | 11,494 | 11,496 | 10,262 | 7,746 | 5,995 | 5,104 | 4,024 | 2,426 | 2,426 | | |
| Wilkin (p) | 9,279 | 8,080 | 6,200 | 4,346 | 3,734 | 1,906 | 528 | 295 | | 40 | |
| Winona | 35,836 | 35,688 | 37,134 | 33,797 | 31,923 | 27,197 | 27,855 | 22,319 | 15,277 | 9,208 | |
| Wright | 29,467 | 29,157 | 27,653 | 24,164 | 22,790 | 18,104 | 13,775 | 9,457 | 5,028 | 3,729 | |
| Yellow Medicine | 15,809 | 14,602 | 1,258 | 9,854 | 7,863 | 5,884 | 2,484 | | | | |
| White Earth Indian Reservation | 2,511 | 3,486 | | | | | | | | | |
| Indians not returned by counties | 1,979,912 | 1,751,894 | 1,574,619 | 1,301,826 | 1,117,798 | 780,773 | 597,407 | 439,706 | 250,099 | 172,123 | 6,077 |
| Totals | | | | | | | | | | | |

(p) Name changed from Tooms to Andy Johnson and from Andy Johnson to Wilkin in 1868. Breckenridge annexed in 1868.

TABLE NO. 5.
LIST OF INCORPORATED CITIES WITH INCREASE OR DECREASE IN GROWTH
IN TEN YEARS.

| CITIES. | Population. | | |
|------------------------|-------------|---------|-----------|
| | 1905. | 1895. | Increase. |
| Albert Lea..... | 5,657 | 4,158 | 1,499 |
| Anoka..... | 4,053 | 3,812 | 241 |
| Austin..... | 6,489 | 5,087 | 1,402 |
| Barnesville..... | 1,566 | 1,238 | 328 |
| Blue Earth..... | 2,364 | 2,432 | (*) 68 |
| Brainerd..... | 8,133 | 7,051 | 1,083 |
| Cannon Falls..... | 1,460 | 1,329 | 130 |
| Chaska..... | 2,085 | 2,443 | (*) 358 |
| Cloquet..... | 6,117 | 2,662 | 3,455 |
| Crookston..... | 6,794 | 3,970 | 2,824 |
| Detroit..... | 2,149 | 1,801 | 348 |
| Duluth..... | 64,942 | 59,396 | 5,546 |
| East Grand Forks..... | 2,489 | 1,443 | 1,046 |
| Ely..... | 4,045 | 2,260 | 1,785 |
| Eveleth..... | 5,332 | 784 | 4,548 |
| Faribault..... | 8,279 | 7,616 | 663 |
| Fairmont..... | 2,955 | 2,207 | 748 |
| Fergus Falls..... | 6,692 | 4,497 | 2,195 |
| Granite Falls..... | 1,340 | 1,189 | 151 |
| Hastings..... | 3,810 | 3,848 | (*) 38 |
| Henderson..... | 820 | 904 | (*) 84 |
| Hutchinson..... | 2,489 | 2,011 | 478 |
| Jordan..... | 1,311 | 1,459 | (*) 148 |
| Lake City..... | 2,877 | 2,616 | 261 |
| Litchfield..... | 2,415 | 2,044 | 371 |
| Little Falls..... | 5,856 | 5,116 | 740 |
| Luverne..... | 2,272 | 1,890 | 382 |
| Le Sueur borough..... | 1,842 | 2,007 | (*) 165 |
| Madison..... | 1,604 | 915 | 689 |
| Mankato..... | 10,996 | 10,173 | 823 |
| Marshall..... | 2,243 | 1,744 | 499 |
| Melrose..... | 2,151 | 815 | 1,236 |
| Minneapolis..... | 261,974 | 192,833 | 69,141 |
| Montgomery..... | 1,281 | 789 | 492 |
| Montivideo..... | 2,595 | 1,800 | 795 |
| Moorhead..... | 4,794 | 3,290 | 1,504 |
| Morris..... | 2,003 | 1,417 | 583 |
| New Prague..... | 1,419 | 1,042 | 382 |
| New Ulm..... | 5,720 | 4,790 | 930 |
| Northfield..... | 3,438 | 3,456 | (*) 18 |
| Ortonville..... | 1,612 | 1,180 | 432 |
| Owatonna..... | 5,651 | 4,891 | 760 |
| Pipestone..... | 2,885 | 1,668 | 1,217 |
| Red Lake Falls..... | 1,797 | 1,002 | 795 |
| Redwood Falls..... | 1,806 | 1,589 | 217 |
| Red Wing..... | 8,149 | 7,685 | 464 |
| Rochester..... | 7,233 | 6,429 | 804 |
| Rushford..... | 1,133 | 1,122 | 11 |
| St. Charles..... | 1,238 | 1,416 | (*) 178 |
| St. Cloud..... | 9,422 | 8,663 | 759 |
| St. James..... | 2,320 | 1,874 | 446 |
| St. Paul..... | 197,023 | 140,292 | 56,931 |
| St. Peter..... | 4,514 | 4,251 | 263 |
| Sauk Centre..... | 2,463 | 2,015 | 448 |
| Shakopee..... | 2,069 | 1,966 | 103 |
| Sleepy Eye..... | 2,312 | 1,953 | 359 |
| South St. Paul..... | 3,458 | 2,135 | 1,323 |
| Stillwater..... | 12,435 | 12,004 | 431 |
| Thief River Falls..... | 3,502 | 840 | 2,662 |
| Tower..... | 1,340 | 1,265 | 75 |
| Tracy..... | 2,015 | 1,687 | 328 |
| Virginia..... | 6,056 | 3,647 | 2,409 |
| Wabasha..... | 2,619 | 2,545 | 74 |
| Warren..... | 1,640 | 975 | 665 |
| Waseca..... | 2,838 | 2,780 | 58 |
| Waterville..... | 1,383 | 1,446 | (*) 63 |
| West St. Paul..... | 2,100 | 1,763 | 337 |
| Willmar..... | 4,040 | 2,511 | 1,529 |
| Windom..... | 1,884 | 1,523 | 359 |
| Winona..... | 20,334 | 20,649 | (*) 315 |
| Worthington..... | 2,276 | 1,918 | 358 |

*Decrease.

TABLE
NATIVITY BY

| COUNTIES | Native Born. | Minnesota Born. | Germany. | Sweden. | Norway. | Canada. | Ireland. |
|---------------|-----------------|--------------------|----------|---------|---------|---------|----------|
| Aitkin | 2,431 | 4,152 | 217 | 1,323 | 378 | 404 | 23 |
| Anoka | 2,212 | 6,928 | 336 | 1,123 | 248 | 514 | 133 |
| Becker | 2,680 | 9,071 | 776 | 958 | 1,684 | 309 | 60 |
| Beltrami | 3,790 | 5,430 | 322 | 744 | 1,381 | 717 | 70 |
| Benton | 1,595 | 6,897 | 1,420 | 479 | 184 | 219 | 70 |
| Big Stone | 2,248 | 4,954 | 467 | 602 | 584 | 173 | 218 |
| Blue Earth | 6,043 | 18,787 | 3,028 | 783 | 817 | 310 | 252 |
| Brown | 1,630 | 13,403 | 3,874 | 182 | 724 | 112 | 40 |
| Carlton | 3,158 | 5,748 | 358 | 1,743 | 907 | 1,070 | 94 |
| Carver | 708 | 12,903 | 2,736 | 823 | 58 | 87 | 71 |
| Cass | 2,622 | 4,825 | 244 | 508 | 536 | 424 | 51 |
| Chippewa | 2,299 | 7,446 | 794 | 582 | 1,766 | 105 | 39 |
| Chisago | 1,211 | 8,121 | 351 | 4,252 | 76 | 117 | 56 |
| Clay | 3,596 | 9,897 | 738 | 1,182 | 2,968 | 449 | 99 |
| Clearwater | 991 | 3,123 | 46 | 530 | 1,409 | 65 | 4 |
| Cook | 236 | 272 | 4 | 153 | 154 | 170 | 7 |
| Cottonwood | 2,713 | 6,555 | 734 | 219 | 900 | 69 | 35 |
| Crow Wing | 3,896 | 8,742 | 724 | 1,092 | 675 | 665 | 138 |
| Dakota | 2,679 | 15,016 | 2,699 | 667 | 373 | 302 | 575 |
| Dodge | 2,578 | 8,066 | 523 | 37 | 802 | 85 | 64 |
| Douglas | 2,266 | 11,206 | 890 | 2,277 | 1,179 | 131 | 56 |
| Faribault | 5,058 | 11,624 | 1,647 | 163 | 1,141 | 213 | 133 |
| Fillmore | 4,407 | 17,655 | 807 | 45 | 3,228 | 238 | 310 |
| Freeborn | 3,834 | 13,022 | 616 | 290 | 2,265 | 86 | 180 |
| Goodhue | 3,303 | 19,553 | 1,757 | 3,013 | 2,898 | 148 | 168 |
| Grant | 1,627 | 5,445 | 260 | 702 | 1,428 | 41 | 21 |
| Hennepin | 73,372 | 133,953 | 10,987 | 27,126 | 15,671 | 8,572 | 3,547 |
| Houston | 1,794 | 10,055 | 1,089 | 190 | 1,472 | 91 | 245 |
| Hubbard | 3,046 | 4,415 | 333 | 408 | 391 | 242 | 30 |
| Isanti | 688 | 7,279 | 330 | 4,453 | 72 | 53 | 10 |
| Itasca | 3,606 | 3,916 | 254 | 967 | 704 | 1,105 | 86 |
| Jackson | 4,345 | 6,717 | 1,317 | 212 | 1,071 | 78 | 26 |
| Kanabec | 803 | 3,227 | 193 | 1,030 | 154 | 98 | 7 |
| Kandiyohi | 2,065 | 11,421 | 348 | 2,694 | 2,299 | 103 | 36 |
| Kittson | 788 | 4,967 | 116 | 2,120 | 732 | 720 | 39 |
| Lac qui Parle | 2,419 | 8,432 | 951 | 487 | 2,007 | 74 | 13 |
| Lake | 1,205 | 1,929 | 87 | 1,364 | 479 | 526 | 54 |
| Le Sueur | 2,057 | 14,343 | 1,537 | 267 | 71 | 163 | 360 |
| Lincoln | 2,143 | 5,205 | 533 | 202 | 494 | 41 | 27 |
| Lyon | 4,455 | 7,580 | 645 | 543 | 1,134 | 313 | 84 |
| McLeod | 1,401 | 13,376 | 2,228 | 109 | 117 | 122 | 72 |
| Marshall | 2,297 | 8,890 | 325 | 2,523 | 2,519 | 610 | 32 |
| Martin | 6,119 | 8,115 | 1,664 | 817 | 234 | 138 | 89 |
| Meeker | 1,603 | 11,255 | 752 | 2,790 | 567 | 220 | 151 |
| Mille Lacs | 1,813 | 5,404 | 391 | 1,437 | 361 | 167 | 31 |
| Morrison | 4,015 | 14,394 | 2,439 | 1,647 | 328 | 710 | 61 |
| Mower | 5,621 | 12,733 | 1,157 | 168 | 1,503 | 234 | 236 |
| Murray | 3,759 | 5,054 | 698 | 612 | 799 | 125 | 195 |
| Nicollet | 1,224 | 9,368 | 1,237 | 1,194 | 514 | 128 | 82 |
| Nobles | 5,845 | 6,132 | 1,311 | 576 | 313 | 138 | 145 |
| Norman | 1,074 | 9,723 | 416 | 321 | 3,567 | 125 | 34 |
| Olmsted | 4,089 | 13,908 | 1,477 | 75 | 553 | 219 | 465 |
| Otter Tail | 6,696 | 27,063 | 2,666 | 2,594 | 5,140 | 487 | 76 |
| Pine | 2,773 | 7,074 | 782 | 1,904 | 382 | 360 | 93 |
| Pipestone | 4,020 | 3,783 | 721 | 136 | 349 | 114 | 85 |
| Polk | 5,776 | 19,488 | 845 | 1,707 | 6,358 | 1,808 | 174 |
| Pope | 1,842 | 7,946 | 206 | 609 | 2,287 | 217 | 54 |
| Ramsey | 42,703 | 104,475 | 16,072 | 12,365 | 4,291 | 5,972 | 5,195 |
| Red Lake | 2,161 | 8,477 | 371 | 884 | 2,252 | 1,157 | 47 |
| Redwood | 3,190 | 11,767 | 1,897 | 327 | 508 | 269 | 70 |
| Renville | 2,851 | 15,153 | 2,230 | 1,047 | 1,491 | 195 | 152 |
| Rice | 4,276 | 15,666 | 1,585 | 232 | 1,031 | 701 | 325 |

POPULATION.

521

NO. 6.

COUNTIES.

| Denmark. | England | Bohemia. | Poland. | Finland. | Austria. | Russia. | Scotland. | France. | Wales. | All Other Countries. | Total Foreign Born. |
|----------|---------|----------|---------|----------|----------|---------|-----------|---------|--------|----------------------|---------------------|
| 52 | 33 | 13 | 3 | 417 | | 2 | 28 | 5 | 1 | 55 | 2,954 |
| 100 | 103 | 6 | | 46 | | 15 | 18 | 5 | 2 | 59 | 2,708 |
| 118 | 81 | 4 | 7 | 357 | | 67 | 23 | | | 39 | 4,483 |
| 99 | 64 | 2 | 8 | 47 | 8 | 49 | 25 | 8 | 4 | 68 | 3,616 |
| 23 | 33 | 12 | 144 | 4 | 35 | 6 | 41 | 16 | 2 | 76 | 2,764 |
| 84 | 42 | 3 | 6 | 4 | | 5 | 26 | 2 | 3 | 53 | 2,272 |
| 220 | 177 | 10 | 3 | | 88 | 33 | 62 | 22 | 352 | 241 | 6,398 |
| 318 | 27 | 7 | 1 | | 537 | 26 | 23 | 13 | 4 | 102 | 5,490 |
| 56 | 49 | 25 | 201 | 1,730 | | 29 | 13 | 6 | 1 | 104 | 6,381 |
| 18 | 22 | 5 | 3 | 1 | | 52 | 2 | 16 | | 258 | 4,102 |
| 65 | 43 | 18 | 3 | 103 | | 13 | 17 | | | 52 | 2,077 |
| 109 | 27 | 1 | | 1 | | | 15 | | 5 | 167 | 3,611 |
| 63 | 26 | 5 | 7 | 2 | | 12 | 4 | 7 | | 31 | 5,009 |
| 110 | 147 | 9 | 4 | 7 | 16 | 40 | 64 | 15 | 17 | 99 | 5,964 |
| 47 | 6 | | | 10 | 2 | | 1 | 1 | | 4 | 2,125 |
| 2 | 17 | | 3 | 60 | 16 | | | 1 | 1 | 4 | 592 |
| 213 | 31 | 11 | 2 | | 102 | 939 | 6 | 1 | | 46 | 3,308 |
| 184 | 143 | 18 | 1 | 252 | | 8 | 51 | 22 | 6 | 114 | 4,098 |
| 246 | 169 | 21 | 55 | 4 | 83 | 23 | 66 | 24 | 11 | 152 | 5,470 |
| 195 | 67 | 17 | 2 | | | | 39 | 11 | 3 | 269 | 2,113 |
| 242 | 57 | 164 | 3 | 119 | 59 | 6 | 13 | 3 | | 109 | 5,308 |
| 167 | 112 | 5 | 20 | | | 21 | 46 | 20 | 8 | 70 | 3,766 |
| 49 | 120 | 58 | | 6 | | 6 | 76 | 8 | 32 | 171 | 5,154 |
| 1,758 | 53 | 207 | 17 | | 19 | 27 | 23 | 2 | 3 | 33 | 5,579 |
| 114 | 89 | 7 | 8 | 7 | | 12 | 21 | 3 | 1 | 83 | 8,329 |
| 28 | 17 | 1 | 1 | | | | 21 | | | 60 | 2,580 |
| 2,369 | 2,539 | 834 | 897 | 882 | 2,821 | 3,035 | 1,046 | 258 | 212 | 3,458 | 84,154 |
| 7 | 33 | 11 | | 4 | | | 19 | 7 | 1 | 74 | 3,243 |
| 16 | 33 | 3 | 3 | 7 | | 19 | 16 | 6 | | 40 | 1,547 |
| 16 | 14 | | 2 | 4 | | 19 | 2 | | | 8 | 4,974 |
| 64 | 94 | 14 | 17 | 416 | 103 | 19 | 39 | 8 | 5 | 112 | 4,007 |
| 225 | 58 | 269 | | | 362 | 42 | 26 | 4 | 3 | 83 | 3,776 |
| 30 | 9 | | | | | | | 1 | | 42 | 2,164 |
| 253 | 48 | 53 | 1 | | | 8 | 26 | 1 | 1 | 256 | 6,127 |
| 43 | 87 | 5 | 20 | 9 | 74 | 61 | 18 | 2 | | 77 | 4,123 |
| 111 | 27 | 2 | 3 | | | 11 | 8 | 1 | | 36 | 4,331 |
| 21 | 68 | 2 | 42 | 309 | 131 | 8 | 27 | 6 | 2 | 13 | 3,139 |
| 12 | 83 | 1,019 | 74 | | 43 | 23 | 13 | 7 | 14 | 189 | 3,875 |
| 800 | 35 | 40 | 333 | | 11 | 3 | 8 | | | 113 | 2,640 |
| 168 | 110 | 5 | 30 | 3 | | 6 | 54 | 21 | 88 | 937 | 4,136 |
| 475 | 33 | 534 | 219 | | 312 | 76 | 13 | 10 | | 218 | 4,538 |
| 82 | 30 | 29 | 183 | 18 | 49 | 9 | 77 | 26 | 2 | 30 | 6,544 |
| 158 | 113 | 10 | 24 | | | 10 | 24 | 15 | 4 | 53 | 3,353 |
| 273 | 48 | 4 | | 237 | | 6 | 7 | | 1 | 39 | 5,095 |
| 71 | 32 | 2 | 5 | 32 | | 5 | 11 | 1 | 1 | 112 | 2,659 |
| 158 | 69 | 35 | 412 | 42 | 93 | 42 | 11 | 5 | 7 | 116 | 6,175 |
| 261 | 140 | 115 | | 7 | | 14 | 37 | 4 | 10 | 106 | 3,992 |
| 102 | 77 | 13 | 1 | 14 | 95 | 17 | 32 | 4 | 2 | 116 | 2,902 |
| 49 | 33 | 7 | | 16 | 64 | 19 | 14 | 13 | 4 | 38 | 3,412 |
| 92 | 103 | 11 | | 62 | | 9 | 48 | 3 | 17 | 251 | 3,079 |
| 51 | 8 | 2 | 1 | 3 | 18 | 3 | 15 | 7 | 2 | 74 | 4,647 |
| 241 | 169 | 26 | 8 | | | 17 | 59 | 7 | 6 | 66 | 3,888 |
| 346 | 125 | 15 | 138 | 1,054 | 30 | 123 | 73 | 9 | 8 | 50 | 12,934 |
| 41 | 55 | 359 | 225 | 366 | 159 | 41 | 44 | 4 | 8 | 199 | 5,022 |
| 154 | 74 | 7 | 1 | | 11 | 2 | 38 | 3 | 10 | 154 | 1,859 |
| 205 | 97 | 197 | 8 | 19 | 71 | 164 | 94 | 22 | 10 | 169 | 11,948 |
| 58 | 51 | 55 | 1 | 2 | | 1 | 23 | 1 | 1 | 10 | 3,576 |
| 1,423 | 2,182 | 1,071 | 1,345 | 74 | 1,994 | 2,002 | 872 | 272 | 65 | 3,357 | 59,152 |
| 85 | 80 | 23 | 21 | 41 | 57 | 5 | 21 | 10 | 8 | 10 | 5,017 |
| 569 | 97 | 108 | 4 | 2 | 81 | 13 | 65 | 1 | | 68 | 4,077 |
| 103 | 48 | 348 | | 117 | 101 | 31 | 16 | | 2 | 147 | 6,028 |
| 144 | 99 | 617 | 2 | | 33 | 30 | 42 | 32 | 3 | 186 | 5,062 |

TABLE NO.
NATIVITY BY

| COUNTIES. | Native Born. | Minnesota Born. | Germany | Sweden. | Norway. | Canada. | Ireland. |
|-----------------------|-----------------|--------------------|---------|---------|---------|---------|----------|
| Rock | 3,408 | 3,951 | 882 | 66 | 1,046 | 73 | 59 |
| Roseau | 2,008 | 5,028 | 246 | 1,327 | 1,797 | 294 | 89 |
| St. Louis | 23,097 | 39,562 | 2,672 | 11,146 | 5,866 | 8,612 | 997 |
| Scott | 1,010 | 10,927 | 1,706 | 81 | 205 | 104 | 270 |
| Sherburne | 1,545 | 4,432 | 312 | 564 | 346 | 123 | 52 |
| Sibley | 983 | 11,866 | 2,280 | 689 | 104 | 109 | 183 |
| Stearns | 4,810 | 33,543 | 5,876 | 424 | 540 | 445 | 196 |
| Steele | 2,325 | 10,227 | 1,285 | 47 | 525 | 115 | 102 |
| Stevens | 2,293 | 4,805 | 635 | 340 | 641 | 122 | 139 |
| Swift | 2,105 | 7,958 | 613 | 741 | 1,554 | 154 | 254 |
| Todd | 4,966 | 15,072 | 1,557 | 978 | 939 | 328 | 73 |
| Traverse | 1,906 | 4,269 | 534 | 749 | 173 | 77 | 117 |
| Wabasha | 3,221 | 12,007 | 2,174 | 416 | 110 | 182 | 309 |
| Wadena | 2,479 | 4,736 | 490 | 281 | 301 | 125 | 31 |
| Waseca | 1,737 | 9,182 | 1,449 | 224 | 493 | 85 | 238 |
| Washington | 3,386 | 16,968 | 2,171 | 2,805 | 499 | 1,422 | 257 |
| Watsonwan | 2,113 | 6,438 | 678 | 676 | 1,015 | 71 | 55 |
| Wilkin | 2,963 | 4,338 | 567 | 216 | 661 | 146 | 59 |
| Winona | 5,974 | 22,415 | 4,015 | 134 | 432 | 300 | 384 |
| Wright | 3,322 | 19,243 | 2,218 | 2,633 | 293 | 684 | 254 |
| Yellow Medicine | 2,471 | 9,069 | 861 | 542 | 2,593 | 72 | 18 |
| Total | 366,767 | 1,057,566 | 119,868 | 126,283 | 111,611 | 47,211 | 19,531 |

(* Does not include 10,225 Indians or inmates of State Institutions.

6.—Continued.

COUNTIES.

| Denmark. | England. | Bohemia. | Poland. | Finland. | Austria. | Russia. | Scotland. | France. | Wales | All other Countries. | Total Foreign Born. |
|----------|----------|----------|---------|----------|----------|---------|-----------|---------|-------|----------------------|---------------------|
| 67 | 44 | 5 | | | | 1 | 34 | 2 | 8 | 83 | 2,370 |
| 38 | 29 | 127 | 95 | 3 | | 17 | 20 | 7 | | 68 | 4,155 |
| 409 | 1,515 | 30 | 1,342 | 12,076 | 5,451 | 1,105 | 542 | 76 | 24 | 2,981 | 54,854 |
| 23 | 44 | 420 | | | 153 | 49 | 7 | 23 | 2 | 70 | 3,157 |
| 156 | 67 | 5 | 11 | 2 | | 4 | 24 | 3 | 1 | 28 | 1,698 |
| 27 | 14 | 4 | | | 20 | 46 | 2 | 5 | | 22 | 3,505 |
| 71 | 111 | 37 | 79 | 4 | 462 | 32 | 60 | 41 | 9 | 380 | 8,767 |
| 598 | 58 | 772 | 102 | | 77 | 20 | 33 | 5 | 6 | 28 | 3,773 |
| 71 | 31 | | | | 19 | 20 | 15 | 5 | | 79 | 2,117 |
| 54 | 57 | 3 | 28 | 9 | 8 | 2 | 8 | 2 | 2 | 23 | 3,512 |
| 50 | 89 | 113 | 246 | 33 | | 18 | 15 | 19 | 7 | 140 | 4,600 |
| 45 | 13 | 6 | 6 | | 13 | 18 | 16 | 1 | | 42 | 1,810 |
| 19 | 97 | 4 | 4 | | 15 | 1 | 35 | 10 | 8 | 98 | 3,482 |
| 82 | 83 | 17 | | 609 | | | | | | 83 | 2,102 |
| 49 | 53 | 39 | 4 | 2 | 32 | 4 | 15 | 8 | 1 | 23 | 2,714 |
| 241 | 122 | 5 | 2 | 6 | 36 | 14 | 49 | 38 | 3 | 190 | 7,855 |
| 73 | 58 | 8 | | | 75 | 197 | 5 | 9 | 4 | 24 | 2,943 |
| 40 | 57 | 98 | 6 | | 49 | 9 | 23 | 3 | 1 | 43 | 1,978 |
| 88 | 208 | 57 | 1,401 | | 175 | | 77 | | 12 | 164 | 7,447 |
| 53 | 88 | 124 | 22 | 300 | | | | 34 | | 199 | 6,902 |
| 58 | 54 | 57 | 11 | 1 | 25 | 3 | 9 | 4 | | 51 | 4,359 |
| 16,266 | 11,598 | 8,403 | 7,881 | 19,847 | 14,403 | 8,835 | 4,651 | 1,277 | 1,031 | 18,345 | 537,041 |

TABLE NO. 7.
OCCUPATION BY COUNTIES.

| COUNTIES. | Farmers. | Skilled Laborers. | Common Laborers. | Lumbermen and Woodsmen. | Merchants, Storekeepers and Dealers. | Railway Employees. | Liquor Dealers and Bartenders. | Clerks, Agents and Salesmen. | Professional Men. | Teachers. | Capitalists and Retired. | Unclassified. |
|---------------|----------|-------------------|------------------|-------------------------|--------------------------------------|--------------------|--------------------------------|------------------------------|-------------------|-----------|--------------------------|---------------|
| Aitkin | 1,224 | 166 | 548 | 164 | 81 | 3 | 7 | 59 | 26 | 33 | 3 | 47 |
| Anoka | 1,455 | 389 | 1,086 | 28 | 101 | 29 | 13 | 80 | 32 | 102 | 13 | 187 |
| Becker | 1,919 | 368 | 1,124 | 3 | 123 | 7 | 14 | 128 | 40 | 96 | 14 | 94 |
| Beltrami | 1,760 | 641 | 1,760 | 128 | 125 | 38 | 150 | 206 | 106 | 94 | | 4 |
| Benton | 1,261 | 300 | 1,103 | 2 | 52 | 24 | 20 | 73 | 38 | 74 | | 11 |
| Big Stone | 1,277 | 475 | 722 | 10 | 178 | 26 | 60 | 150 | 68 | 123 | 8 | 14 |
| Blue Earth | 3,247 | 1,473 | 2,587 | 4 | 416 | 262 | 87 | 705 | 237 | 407 | 4 | 109 |
| Brown | 1,515 | 501 | 2,265 | 68 | 453 | 127 | 167 | 387 | 126 | 119 | 205 | 129 |
| Carlton | 888 | 432 | 3,412 | 335 | 247 | 189 | 108 | 189 | 74 | 66 | 23 | 132 |
| Carver | 1,503 | 178 | 1,616 | 34 | 353 | 69 | 89 | 157 | 70 | 90 | 145 | 12 |
| Cass | 1,062 | 168 | 1,065 | 306 | 172 | 88 | 92 | 150 | 57 | 78 | 20 | 42 |
| Chippewa | 1,687 | 387 | 1,179 | 5 | 207 | 123 | 37 | 218 | 53 | 118 | 35 | 60 |
| Chicago | 1,761 | 292 | 1,023 | 3 | 141 | 16 | 26 | 132 | 41 | 63 | 83 | 69 |
| Clay | 1,823 | 493 | 1,646 | 2 | 211 | 140 | 110 | 316 | 67 | 177 | 22 | 51 |
| Clearwater | 1,029 | 37 | 618 | 13 | 69 | 9 | 21 | 28 | 18 | 55 | 10 | 1 |
| Cook | 138 | 19 | 159 | 170 | 8 | | 1 | 13 | 6 | 5 | | 78 |
| Cottonwood | 1,620 | 99 | 1,106 | 27 | 212 | 49 | 26 | 156 | 76 | 91 | 36 | 42 |
| Crow Wing | 1,503 | 325 | 2,879 | 1 | 80 | 66 | 45 | 179 | 69 | 80 | 34 | 9 |
| Dakota | 2,410 | 983 | 2,676 | 8 | 273 | 128 | 80 | 410 | 96 | 178 | 35 | 106 |
| Dodge | 1,697 | 303 | 1,273 | 1 | 181 | 61 | 19 | 147 | 72 | 174 | 112 | 177 |
| Douglas | 2,223 | 421 | 1,395 | 5 | 202 | 23 | 45 | 190 | 62 | 165 | 117 | 52 |
| Faribault | 2,470 | 493 | 1,606 | 2 | 367 | 88 | 66 | 289 | 121 | 197 | 130 | 263 |
| Fillmore | 3,608 | 782 | 2,525 | 5 | 396 | 70 | 46 | 414 | 126 | 324 | 100 | 85 |
| Freeborn | 2,446 | 376 | 1,789 | 22 | 376 | 407 | 53 | 309 | 126 | 220 | 188 | 181 |
| Goodhue | 3,337 | 1,269 | 3,935 | 3 | 501 | 117 | 80 | 558 | 196 | 322 | 174 | 198 |
| Grant | 1,521 | 102 | 1,205 | 13 | 198 | 40 | 30 | 124 | 55 | 104 | 23 | 23 |
| Hennepin | 4,940 | 31,865 | 55,723 | 482 | 6,442 | 2,964 | 1,127 | 24,324 | 3,878 | 2,104 | 872 | 6,344 |
| Houston | 1,482 | 120 | 1,211 | 16 | 205 | 45 | 28 | 125 | 53 | 109 | 81 | 60 |
| Hubbard | 991 | 174 | 1,169 | 100 | 143 | 28 | 22 | 117 | 37 | 49 | 9 | 30 |
| Isanti | 1,893 | 62 | 1,154 | 12 | 91 | 8 | 16 | 104 | 33 | 33 | 7 | 24 |
| Itasca (a) | 1,611 | 374 | 1,983 | 301 | 195 | 77 | 179 | 187 | 55 | 60 | 9 | 33 |
| Jackson | 1,823 | 125 | 1,063 | 15 | 188 | 56 | 28 | 134 | 60 | 101 | 68 | 23 |
| Kanabec | 1,012 | 70 | 520 | 1 | 62 | 3 | 8 | 41 | 18 | 15 | 8 | 15 |
| Kandiyohi | 2,551 | 293 | 1,704 | 13 | 268 | 227 | 49 | 214 | 69 | 134 | 80 | 50 |
| Kittson | 998 | 73 | 818 | 4 | 116 | 22 | 44 | 91 | 46 | 64 | 26 | 5 |
| Lac qui Parle | 1,578 | 130 | 1,300 | 22 | 238 | 19 | 29 | 134 | 63 | 96 | 30 | 6 |
| Lake | 80 | 348 | 1,863 | 22 | 69 | 440 | 30 | 143 | 23 | 11 | 7 | 26 |

| | | | | | | | | | | | | |
|-----------------------|---------|--------|---------|-------|--------|--------|-------|--------|--------|--------|-------|--------|
| Le Sueur | 2,517 | 709 | 2,444 | 5 | 271 | 55 | 53 | 135 | 121 | 177 | 96 | 181 |
| Lincoln | 1,050 | 97 | 1,145 | 5 | 180 | 25 | 33 | 92 | 45 | 58 | 32 | 42 |
| Lyon | 1,826 | 568 | 1,834 | | 258 | 107 | 49 | 290 | 131 | 200 | | 17 |
| McLeod | 2,507 | 513 | 2,306 | 3 | 240 | 81 | 63 | 155 | 112 | 106 | | 109 |
| Marshall | 2,702 | 277 | 1,813 | 7 | 214 | 31 | 25 | 198 | 56 | 136 | 9 | 25 |
| Martin | 2,166 | 218 | 1,358 | 20 | 275 | 75 | 59 | 230 | 80 | 157 | 127 | 58 |
| Meeker | 2,653 | 246 | 2,587 | | 96 | 25 | 35 | 196 | 96 | 124 | 105 | 70 |
| Mille Lacs | 1,208 | 161 | 1,441 | | 68 | 37 | 30 | 74 | 37 | 56 | 30 | 13 |
| Morrison | 2,853 | 481 | 2,148 | 25 | 222 | 40 | 63 | 223 | 85 | 166 | 28 | 71 |
| Mower | 2,320 | 487 | 1,551 | 2 | 355 | 237 | 41 | 322 | 107 | 110 | 77 | 431 |
| Murray | 1,843 | 185 | 901 | 5 | 132 | 23 | 30 | 120 | 36 | 109 | 27 | 33 |
| Nicollet | 1,465 | 189 | 1,286 | 7 | 183 | 40 | 37 | 151 | 58 | 123 | 84 | 16 |
| Nobles | 1,628 | 151 | 1,330 | 25 | 250 | 126 | 47 | 185 | 86 | 167 | 47 | 96 |
| Norman | 2,317 | 432 | 2,596 | 5 | 258 | 38 | 20 | 143 | 64 | 137 | 45 | 36 |
| Olmsted | 2,406 | 582 | 1,948 | 2 | 292 | 68 | 55 | 333 | 122 | 284 | 97 | 72 |
| Otter Tail | 6,696 | 1,102 | 4,239 | 10 | 608 | 86 | 30 | 368 | 180 | 380 | 114 | 135 |
| Pine | 2,213 | 455 | 1,629 | 37 | 154 | 79 | 52 | 105 | 59 | 97 | 19 | 65 |
| Pipestone | 1,114 | 262 | 649 | 1 | 172 | 85 | 29 | 211 | 55 | 132 | 28 | 38 |
| Polk | 4,375 | 559 | 4,539 | 37 | 586 | 344 | 207 | 530 | 151 | 315 | 73 | 172 |
| Pope | 1,870 | 252 | 1,380 | 5 | 146 | 102 | 35 | 189 | 42 | 127 | 20 | 64 |
| Ramsey | 1,223 | 10,380 | 35,254 | 293 | 3,436 | 2,377 | 900 | 19,987 | 2,194 | 1,172 | 1,280 | 2,670 |
| Red Lake | 2,094 | 398 | 1,517 | 29 | 309 | 53 | 62 | 215 | 73 | 109 | 29 | 63 |
| Redwood | 2,604 | 324 | 1,390 | 10 | 271 | 37 | 69 | 281 | 74 | 101 | 77 | 136 |
| Renville | 3,220 | 427 | 2,056 | 9 | 312 | 47 | 51 | 308 | 82 | 176 | 74 | 157 |
| Rice | 2,351 | 1,371 | 2,934 | 16 | 502 | 55 | 50 | 630 | 117 | 380 | 183 | 231 |
| Rock | 1,212 | 198 | 898 | 3 | 120 | 33 | 22 | 125 | 38 | 55 | 26 | 41 |
| Roseau | 1,863 | 171 | 655 | 1 | 118 | 5 | 30 | 54 | 35 | 76 | 6 | 56 |
| St. Louis (b) | 2,514 | 7,657 | 19,488 | 1,977 | 1,404 | 2,766 | 755 | 4,229 | 669 | 531 | 49 | 1,441 |
| Scott | 1,828 | 529 | 1,328 | 2 | 158 | 71 | 78 | 168 | 65 | 112 | 168 | 94 |
| Sherburne | 953 | 210 | 701 | | 39 | 25 | 5 | 66 | 36 | 47 | 18 | 6 |
| Sibley | 2,040 | 405 | 2,852 | 6 | 240 | 29 | 60 | 138 | 67 | 94 | 206 | 61 |
| Stearns | 4,918 | 890 | 5,343 | 3 | 304 | 330 | 181 | 471 | 216 | 559 | 161 | 51 |
| Steele | 1,696 | 518 | 863 | 1 | 190 | 28 | 88 | 240 | 77 | 141 | 103 | 75 |
| Stevens | 1,165 | 229 | 919 | 2 | 129 | 27 | 41 | 172 | 50 | 114 | 8 | 41 |
| Swift | 1,798 | 355 | 1,463 | 5 | 248 | 27 | 40 | 115 | 67 | 136 | 32 | 86 |
| Todd | 3,103 | 387 | 1,525 | 3 | 227 | 248 | 46 | 170 | 63 | 149 | 13 | 7 |
| Traverse | 1,067 | 77 | 716 | 10 | 130 | 31 | 32 | 69 | 47 | 61 | 14 | 24 |
| Wabasha | 1,969 | 831 | 1,741 | 36 | 347 | 112 | 57 | 337 | 107 | 197 | 164 | 69 |
| Wadena | 1,310 | 198 | 508 | 4 | 128 | 32 | 26 | 149 | 37 | 88 | 11 | 39 |
| Waseca | 1,447 | 327 | 840 | 1 | 131 | 118 | 42 | 131 | 50 | 102 | 129 | 36 |
| Washington | 2,194 | 1,711 | 3,924 | 618 | 310 | 128 | 70 | 491 | 114 | 212 | 105 | 235 |
| Watsonwan | 1,456 | 489 | 1,468 | 10 | 235 | 157 | 37 | 179 | 77 | 82 | 113 | 67 |
| Wilkin | 1,253 | 168 | 814 | 7 | 150 | 292 | 49 | 154 | 32 | 74 | 27 | 33 |
| Winona | 2,447 | 1,271 | 4,368 | 90 | 609 | 411 | 181 | 782 | 208 | 346 | 387 | 286 |
| Wright | 4,186 | 743 | 2,270 | 16 | 305 | 84 | 66 | 300 | 123 | 236 | 119 | 128 |
| Yellow Medicine | 1,866 | 895 | 2,345 | 8 | 268 | 27 | 42 | 154 | 72 | 130 | 59 | 52 |
| Total | 166,874 | 92,696 | 248,121 | 5,721 | 29,320 | 15,291 | 7,125 | 65,746 | 12,907 | 14,970 | 7,389 | 16,653 |

(a) 90 miners. (b) 7,203 miners.

POPULATION.

525

TABLE NO. 8.
VILLAGES OF 1,000 POPULATION AND OVER.
Comparisons with 1895, Showing Increase and Decrease.

| VILLAGES. | COUNTIES. | 1905 | 1895 | Increase |
|----------------------|----------------------|-------|-------|----------|
| Ada | Norman | 1,515 | 845 | 770 |
| Adrian | Nobles | 1,184 | 1,072 | 112 |
| Aitkin | Aitkin | 1,896 | 1,670 | 226 |
| Akeley | Hubbard | 1,635 | | |
| Alexandria | Douglas | 3,051 | 2,655 | 390 |
| Appleton | Swift | 1,321 | 1,001 | 320 |
| Belle Plaine borough | Scott | 1,301 | 1,031 | 270 |
| Bemidji | Beltrami | 3,800 | 2,183 | 1,617 |
| Benson | Swift | 1,766 | 1,121 | 645 |
| Breckenridge | Wilkin | 1,850 | 808 | 1,042 |
| Buffalo | Wright | 1,124 | 839 | 285 |
| Caledonia | Houston | 1,405 | 1,045 | 360 |
| Canby | Yellow Medicine | 1,505 | 716 | 789 |
| Cass Lake | Cass | 1,082 | | |
| Chatfield city (a) | Fillmore and Olmsted | 1,300 | 1,435 | (*) 135 |
| Chisholm | St. Louis | 4,231 | | 4,231 |
| Dawson | Lac qui Parle | 1,056 | 701 | 355 |
| Delano | Wright | 1,023 | 857 | 166 |
| Fosston | Polk | 1,000 | 636 | 364 |
| Frazee | Becker | 1,146 | 279 | 867 |
| Glencoe | McLeod | 1,805 | 2,022 | (*) 217 |
| Glenwood | Pope | 1,718 | 892 | 826 |
| Graceville | Big Stone | 1,032 | 745 | 287 |
| Grand Rapids | Itasca | 2,055 | 1,546 | 509 |
| Hallock | Kittson | 1,014 | 549 | 465 |
| Hibbing | St. Louis | 6,566 | 1,085 | 5,481 |
| Jackson | Jackson | 1,776 | 1,356 | 420 |
| Janesville | Waseca | 1,205 | 1,128 | 77 |
| Kasson | Dodge | 1,049 | 1,125 | (*) 76 |
| Kenyon | Goodhue | 1,252 | 1,148 | 104 |
| Lake Crystal | Blue Earth | 1,231 | 1,124 | 107 |
| Lanesboro | Fillmore | 1,041 | 1,109 | (*) 68 |
| Long Prairie | Todd | 1,256 | 1,079 | 177 |
| Madelia | Watsonwan | 1,290 | 1,185 | 105 |
| Milaca | Mille Lac | 1,319 | 482 | 837 |
| Mountain Lake | Cottonwood | 1,083 | 595 | 468 |
| North Mankato | Nicollet | 1,129 | | |
| North St. Paul | Ramsey | 1,400 | 1,020 | 380 |
| Olivia | Renville | 1,019 | 718 | 301 |
| Osakis | Douglas and Todd | 1,056 | 685 | 371 |
| Park Rapids | Hubbard | 1,719 | 820 | 899 |
| Pelican Rapids | Otter Tail | 1,095 | 831 | 264 |
| Perham | Otter Tail | 1,366 | 846 | 520 |
| Pine City | Pine | 1,092 | 793 | 299 |
| Plainview | Wabasha | 1,140 | 864 | 276 |
| Preston | Fillmore | 1,320 | 1,316 | 4 |
| Princeton | Mille Lac | 1,704 | 1,087 | 617 |
| Renville | Renville | 1,229 | 720 | 509 |
| Rush City | Chisago | 1,041 | 832 | 209 |
| Rushford | Fillmore | 1,040 | 974 | 66 |
| St. Louis Park | Hennepin | 1,491 | 1,211 | 218 |
| Sandstone | Pine | 1,589 | 1,054 | 535 |
| Sauk Rapids | Benton | 1,552 | 1,813 | 239 |
| South Stillwater | Washington | 1,572 | 1,453 | 119 |
| Staples | Todd | 2,163 | 1,313 | 850 |
| Scanlon | Carlton | 1,132 | | |
| Springfield | Brown | 1,546 | 1,116 | 430 |
| Spring Valley | Fillmore | 1,573 | 1,862 | (*) 289 |
| Two Harbors | Lake | 4,402 | 1,934 | 2,468 |
| Wadena | Wadena | 1,868 | 1,252 | 616 |
| Wells | Faribault | 1,814 | 1,702 | 112 |
| West Minneapolis | Hennepin | 2,530 | 1,168 | 1,362 |
| Wheaton | Traverse | 1,346 | 589 | 757 |
| White Bear Lake | Ramsey | 1,724 | 1,334 | 390 |
| Winnebago City | Faribault | 1,553 | 1,838 | (*) 85 |
| Winthrop | Sibley | 1,081 | 545 | 486 |
| Zumbrota | Goodhue | 1,129 | 1,069 | 60 |

(*) Decrease.

(a) Heretofore returned in all government and state census reports as a village, but has been an incorporated city for many years.

TABLE NO. 9

MALES TWENTY-ONE YEARS AND OVER, BY COUNTIES *

| COUNTIES. | | COUNTIES. | | COUNTIES. | |
|------------------|--------|---------------------|-------|-------------------|---------|
| Aitkin | 2,870 | Hubbard | 2,722 | Pope | 3,745 |
| Anoka | 3,108 | Isanti | 2,784 | Ramsey | 64,476 |
| Becker | 4,920 | Itasca | 7,313 | Red Lake | 3,712 |
| Beltrami | 4,565 | Jackson | 4,112 | Redwood | 5,324 |
| Benton | 2,942 | Kanabec | 2,714 | St. Louis | 6,160 |
| Big Stone | 2,756 | Kandiyohi | 2,699 | St. Mary | 4,946 |
| Blue Earth | 7,939 | Kittsee | 2,766 | St. Peter | 2,561 |
| Brown | 5,562 | Lac qui Parle | 4,319 | St. Regis | 2,713 |
| Carlton | 5,349 | Lake | 2,774 | St. Vincent | 47,245 |
| Carver | 4,635 | Le Sueur | 2,717 | Swift | 2,424 |
| Cass | 3,051 | Lincoln | 2,711 | Stearns | 2,272 |
| Chippewa | 3,915 | Lyon | 3,079 | Steele | 4,453 |
| Chisago | 4,294 | McLeod | 3,111 | Stevens | 1,179 |
| Clay | 5,593 | Marshall | 4,146 | Stoddard | 4,796 |
| Clearwater | 1,815 | Martin | 4,777 | Swift | 2,714 |
| Cook | 597 | Meeker | 5,112 | Taft | 3,774 |
| Cottonwood | 3,257 | Mille Lacs | 2,761 | Todd | 4,227 |
| Crow Wing | 4,557 | Morrison | 6,479 | Traverse | 2,911 |
| Dakota | 6,715 | Mower | 3,444 | Wadena | 5,455 |
| Dodge | 3,644 | Murray | 3,111 | Wadena | 2,472 |
| Douglas | 5,155 | Nobles | 3,472 | Wadena | 2,779 |
| Fairbault | 5,775 | Norman | 3,771 | Washington | 7,494 |
| Fillmore | 7,751 | Olson | 4,111 | Washington | 2,774 |
| Freeborn | 6,459 | Olmsted | 4,171 | Washington | 2,774 |
| Goodhue | 9,391 | Otter Tail | 1,471 | Washington | 1,179 |
| Grant | 2,651 | Pine | 2,711 | Washington | 4,946 |
| Hennepin | 97,714 | Preston | 2,714 | Washington | 2,774 |
| Houston | 4,260 | Polk | 1,471 | Washington | 2,774 |
| | | | | Total | 574,829 |

* Does not include Reservation Indians or State Institutions.

TABLE NO. 10.

MALES TWENTY-ONE YEARS OF AGE AND OVER, BY GROUP OF CITIES OF OVER 5,000 POPULATION *

| CITIES. | | CITIES. | |
|-------------------|--------|---------------|--------|
| Minneapolis | 67,543 | Chicago | 21,111 |
| St. Paul | 51,276 | Detroit | 11,111 |
| Duluth | 21,111 | Hunting | 4,111 |
| Winona | 1,111 | Wadena | 2,111 |
| Stillwater | 1,111 | Wadena | 2,111 |
| Mankato | 1,111 | Wadena | 2,111 |
| St. Cloud | 1,111 | Wadena | 2,111 |
| Fairbault | 1,111 | Wadena | 2,111 |
| Red Wing | 1,111 | Wadena | 2,111 |
| Brainerd | 1,111 | Wadena | 2,111 |
| Rochester | 1,111 | Wadena | 2,111 |

(*) Does not include State Institutions.

PARENTAGE

TABLE SHOWING WHERE FATHERS OF

| COUNTIES. | Germany | Sweden | Norway | Canada | Ireland | Denmark | England | Bohemia |
|---------------------|---------|--------|--------|--------|---------|---------|---------|---------|
| Aitkin | 607 | 2,116 | 764 | 785 | 177 | 80 | 129 | 27 |
| Anoka | 1,155 | 2,434 | 623 | 1,282 | 573 | 216 | 369 | 22 |
| Becker | 2,289 | 2,184 | 4,557 | 661 | 282 | 196 | 251 | 15 |
| Beltrami | 1,011 | 1,236 | 2,660 | 1,183 | 437 | 179 | 214 | 5 |
| Benton | 4,404 | 1,180 | 465 | 403 | 313 | 69 | 122 | 52 |
| Big Stone | 1,490 | 1,360 | 1,292 | 328 | 878 | 204 | 153 | 10 |
| Blue Earth | 7,562 | 1,828 | 2,519 | 598 | 1,142 | 452 | 587 | 47 |
| Brown | 9,997 | 484 | 2,086 | 441 | 438 | 1,069 | 63 | 11 |
| Carlton | 824 | 3,314 | 1,577 | 1,932 | 407 | 116 | 184 | 45 |
| Carver | 9,182 | 2,017 | 130 | 60 | 350 | 40 | 79 | 23 |
| Cass | 764 | 902 | 1,096 | 757 | 614 | 167 | 195 | 70 |
| Chippewa | 2,488 | 1,361 | 4,688 | 199 | 215 | 271 | 136 | 9 |
| Chisago | 1,088 | 9,737 | 184 | 274 | 221 | 121 | 105 | 11 |
| Clay | 1,950 | 2,406 | 6,631 | 753 | 423 | 232 | 329 | 18 |
| Clearwater | 168 | 1,118 | 3,344 | 124 | 31 | 104 | 35 | |
| Cook | 25 | 268 | 254 | 192 | 47 | 3 | 45 | |
| Cottonwood | 2,339 | 509 | 2,564 | 202 | 207 | 553 | 130 | 33 |
| Crow Wing | 2,172 | 2,194 | 1,636 | 1,447 | 587 | 505 | 434 | 44 |
| Dakota | 7,607 | 1,493 | 772 | 602 | 2,352 | 545 | 370 | 95 |
| Dodge | 1,591 | 104 | 2,364 | 184 | 331 | 517 | 300 | 49 |
| Douglas | 2,890 | 5,433 | 3,177 | 372 | 306 | 608 | 218 | 397 |
| Faribault | 5,469 | 344 | 3,172 | 532 | 730 | 358 | 438 | 20 |
| Fillmore | 2,533 | 110 | 9,421 | 599 | 1,377 | 130 | 529 | 144 |
| Freeborn | 1,891 | 633 | 6,212 | 144 | 872 | 3,931 | 220 | 562 |
| Goodhue | 5,259 | 6,536 | 7,300 | 297 | 766 | 217 | 355 | 28 |
| Grant | 924 | 1,804 | 4,025 | 116 | 98 | 81 | 106 | 2 |
| Hennepin | 30,696 | 49,501 | 27,287 | 14,884 | 13,818 | 4,738 | 6,570 | 1,826 |
| Houston | 3,536 | 430 | 3,951 | 213 | 995 | 18 | 128 | 31 |
| Hubbard | 885 | 723 | 813 | 420 | 121 | 72 | 148 | 2 |
| Isanti | 1,008 | 8,933 | 172 | 104 | 42 | 52 | 58 | |
| Itasca | 554 | 1,475 | 838 | 1,481 | 463 | 163 | 246 | 21 |
| Jackson | 4,034 | 474 | 2,481 | 142 | 141 | 581 | 239 | 673 |
| Kanabec | 600 | 2,044 | 475 | 221 | 69 | 73 | 55 | 1 |
| Kandiyohi | 1,124 | 6,550 | 6,032 | 263 | 390 | 584 | 148 | 143 |
| Kittson | 387 | 5,317 | 1,866 | 1,108 | 232 | 138 | 184 | 11 |
| Lac qui Parle | 2,783 | 1,164 | 6,874 | 121 | 78 | 160 | 84 | 3 |
| Lake | 231 | 2,075 | 2,015 | 578 | 209 | 31 | 142 | 8 |
| Le Sueur | 4,862 | 498 | 319 | 316 | 1,901 | 28 | 308 | 3,016 |
| Lincoln | 1,618 | 473 | 1,497 | 92 | 164 | 2,384 | 124 | 106 |
| Lyon | 2,032 | 1,009 | 2,788 | 657 | 587 | 468 | 368 | 19 |
| McLeod | 7,766 | 297 | 332 | 373 | 348 | 1,148 | 148 | 1,414 |
| Marshall | 827 | 5,102 | 5,969 | 1,145 | 165 | 192 | 92 | 74 |
| Martin | 5,550 | 1,901 | 732 | 288 | 247 | 392 | 327 | 16 |
| Meeker | 2,559 | 6,439 | 1,467 | 385 | 871 | 575 | 170 | 13 |
| Mille Lacs | 996 | 3,272 | 864 | 346 | 194 | 163 | 112 | 5 |
| Morrison | 7,452 | 3,722 | 832 | 1,859 | 336 | 630 | 336 | 54 |
| Mower | 3,801 | 364 | 4,236 | 422 | 1,192 | 567 | 552 | 411 |
| Murray | 2,448 | 1,529 | 2,089 | 341 | 627 | 227 | 215 | 17 |
| Nicollet | 4,240 | 2,795 | 987 | 144 | 410 | 90 | 130 | 26 |
| Nobles | 4,390 | 1,160 | 795 | 248 | 581 | 238 | 346 | 25 |
| Norman | 1,451 | 597 | 10,323 | 263 | 107 | 80 | 51 | 2 |
| Olmsted | 4,326 | 184 | 1,361 | 330 | 1,618 | 569 | 477 | 67 |
| Otter Tail | 8,602 | 6,085 | 13,541 | 705 | 480 | 1,026 | 453 | 35 |
| Pine | 2,029 | 3,549 | 658 | 528 | 252 | 125 | 127 | 949 |
| Pipestone | 2,023 | 264 | 844 | 306 | 414 | 340 | 250 | 16 |
| Polk | 2,848 | 3,449 | 14,872 | 3,544 | 666 | 452 | 277 | 661 |
| Pope | 689 | 1,603 | 6,479 | 533 | 274 | 137 | 208 | 155 |
| Ramsey | 41,024 | 23,336 | 7,032 | 7,951 | 15,120 | 2,577 | 4,871 | 2,741 |
| Red Lake | 1,305 | 1,540 | 4,220 | 3,180 | 220 | 171 | 117 | 84 |
| Redwood | 6,261 | 984 | 1,449 | 453 | 429 | 1,253 | 312 | 302 |
| Renville | 7,209 | 2,423 | 3,868 | 300 | 725 | 244 | 146 | 973 |

POPULATION.

529

BY COUNTIES.

PERSONS ENUMERATED WERE BORN.

| Poland | Finland | Russia | Austria | Scotland | France | Wales | Holland | Switzer-land | Hungary | Belgium | United States |
|--------|---------|--------|---------|----------|--------|-------|---------|--------------|---------|---------|---------------|
| 8 | 664 | | | 73 | 5 | 1 | | | | | 3,170 |
| | 2 | 42 | 120 | 87 | 24 | 3 | 13 | 79 | | | 4,794 |
| 7 | 862 | 107 | 44 | 78 | 80 | 15 | | 27 | 3 | | 4,602 |
| 11 | 47 | 52 | 44 | 68 | | 8 | | | | | 5,832 |
| 415 | 14 | 11 | 455 | 40 | 25 | 17 | | | | | 2,845 |
| 29 | 12 | 6 | 21 | 67 | 18 | 7 | | | | | 3,438 |
| 12 | | 60 | 147 | 275 | 114 | 1,241 | 29 | 143 | | 19 | 14,440 |
| 2 | | 27 | 1,464 | 46 | 31 | 14 | 30 | 124 | 6 | 9 | 4,181 |
| 415 | 2,785 | 50 | 29 | 96 | 34 | 3 | 6 | 48 | 14 | 33 | 3,318 |
| 12 | 1 | 87 | 64 | 5 | 45 | 1 | 495 | 164 | 14 | 34 | 4,841 |
| 8 | 144 | 21 | 35 | 97 | 41 | 7 | 6 | 19 | 23 | 12 | 5,546 |
| | 1 | 2 | 24 | 89 | 3 | 13 | 24 | 48 | | | 3,793 |
| 9 | 2 | 22 | 28 | 40 | 22 | 2 | 1 | 24 | 25 | 8 | 2,404 |
| 9 | 6 | 69 | 39 | 152 | | 25 | 14 | 14 | | | 6,877 |
| | 19 | 1 | 8 | 16 | 4 | | 1 | 2 | | 3 | 1,260 |
| 6 | 61 | | 18 | 14 | 2 | 1 | | 1 | | | 157 |
| 14 | 9 | 2,677 | | 46 | 8 | 8 | 26 | 14 | 9 | | 3,217 |
| 22 | 479 | 19 | 69 | 188 | 76 | 20 | 60 | 61 | 29 | 29 | 6,640 |
| 106 | 32 | 74 | 159 | 222 | 104 | 37 | 41 | 173 | 32 | 16 | 7,260 |
| 11 | | | 31 | 179 | 43 | 8 | 94 | 658 | | 2 | 6,260 |
| 11 | 323 | 11 | 230 | 98 | 20 | 2 | 103 | 43 | | 58 | 4,453 |
| 51 | | 27 | 61 | 210 | 74 | 33 | 27 | 45 | 5 | 6 | 8,843 |
| 4 | 8 | 15 | 24 | 240 | 50 | 141 | 498 | 66 | | 6 | 11,296 |
| 32 | | 27 | 89 | 96 | 17 | 2 | 10 | 34 | | 1 | 7,672 |
| 34 | 13 | 20 | 32 | 104 | 8 | | 11 | 152 | | 27 | 10,002 |
| | 1 | 11 | 15 | 43 | 5 | 1 | 5 | 11 | | | 2,357 |
| 1,431 | 1,290 | 5,173 | 4,891 | 3,329 | 917 | 573 | 494 | 984 | 1,091 | 124 | 121,862 |
| | 13 | 1 | 10 | 74 | 15 | | 27 | 117 | | | 5,525 |
| 3 | 27 | 42 | 52 | 72 | 17 | 2 | 15 | 26 | | 2 | 5,550 |
| 14 | 11 | 14 | 2 | 15 | 5 | | 9 | 7 | | | 2,496 |
| 30 | 449 | 51 | 170 | 109 | 48 | 5 | 8 | 18 | 1 | 7 | 5,279 |
| 6 | | 102 | 1,099 | 102 | 17 | | 21 | 51 | | | 4,636 |
| | | 10 | 3 | 15 | 3 | 13 | 74 | 9 | | | 2,522 |
| 1 | 1 | 12 | 14 | 106 | 15 | 9 | 621 | 18 | 2 | 15 | 3,333 |
| 49 | 14 | 89 | 183 | 219 | 9 | 1 | 13 | 13 | 3 | | 83 |
| 6 | 2 | | | 14 | 2 | | 11 | 98 | 5 | | 3,777 |
| 41 | 383 | 4 | 144 | 86 | 10 | 2 | 3 | 6 | 1 | 2 | 308 |
| 204 | | 40 | 182 | 78 | 28 | 53 | 16 | 218 | 69 | 19 | 8,102 |
| 890 | | 6 | 30 | 42 | | | | 24 | | 7 | 2,361 |
| 67 | 3 | 15 | 13 | 223 | 50 | 87 | 368 | 14 | | 783 | 6,182 |
| 700 | | 83 | 1,061 | 49 | 49 | 10 | 124 | 118 | 168 | | 5,125 |
| 532 | 31 | 18 | 46 | 169 | 43 | | 5 | 14 | 22 | 2 | 3,310 |
| 76 | | 10 | 23 | 108 | 55 | 19 | 47 | 54 | | 54 | 7,688 |
| | 385 | 8 | 11 | 43 | 14 | 1 | 51 | 25 | 7 | 11 | 4,917 |
| 16 | 56 | 10 | 20 | 48 | 2 | 5 | 182 | 25 | | | 3,556 |
| 1,297 | 57 | 112 | 450 | 91 | 32 | 28 | 34 | 45 | 117 | 3 | 7,081 |
| 1 | | 24 | 32 | 169 | 65 | 39 | 63 | 129 | 2 | 25 | 10,241 |
| 1 | 18 | 39 | 219 | 59 | 18 | 16 | | | | | 3,962 |
| | 23 | 23 | 180 | 58 | 47 | 4 | 24 | 61 | 18 | | 4,732 |
| | 2 | 14 | 140 | 181 | 20 | 44 | 426 | 74 | | | 6,283 |
| 13 | 8 | 5 | 29 | 62 | 25 | 1 | 74 | 84 | | 5 | 2,858 |
| 17 | | 33 | 71 | 226 | 19 | 21 | 16 | 82 | 4 | 18 | 11,894 |
| 360 | 2,617 | 250 | 84 | 246 | 68 | 22 | 29 | 88 | 20 | | 11,908 |
| 503 | 563 | 86 | 449 | 86 | 16 | 17 | 248 | 52 | 26 | 8 | 4,471 |
| 2 | | 2 | 22 | 153 | 13 | 32 | 305 | 36 | | 22 | 4,609 |
| 17 | 34 | 238 | 188 | 373 | 41 | 29 | 60 | 131 | 0 | 33 | 9,111 |
| 2 | 3 | 1 | 2 | 123 | 4 | 4 | 7 | 9 | 1 | 4 | 3,123 |
| 3,162 | 143 | 3,310 | 3,769 | 2,413 | 810 | 149 | 359 | 1,355 | 1,523 | 63 | 82,559 |
| 27 | 84 | 24 | 163 | 115 | 59 | 2 | 23 | 7 | | 6 | 4,608 |
| 8 | 11 | 27 | 152 | 310 | 3 | | | 110 | | 7 | 6,925 |
| | 227 | 40 | 277 | 52 | 56 | 2 | 190 | 90 | 1 | | 7,180 |

PARENTAGE BY

| COUNTIES. | Germany | Sweden | Norway | Canada | Ireland | Denmark | England | Bohemia |
|-----------------------|---------|---------|---------|--------|---------|---------|---------|---------|
| Rice | 4,952 | 574 | 2,642 | 1,756 | 1,346 | 297 | 347 | 2,004 |
| Rock | 2,342 | 152 | 2,361 | 133 | 273 | 164 | 157 | 16 |
| Roseau | 787 | 2,369 | 4,395 | 413 | 125 | 94 | 89 | 283 |
| St. Louis | 7,605 | 17,067 | 8,963 | 10,782 | 4,057 | 1,689 | 3,929 | 155 |
| Scott | 5,932 | 195 | 509 | 221 | 1,137 | 52 | 98 | 1,140 |
| Sherburne | 1,001 | 1,465 | 901 | 270 | 140 | 365 | 212 | 13 |
| Sibley | 7,676 | 2,441 | 338 | 265 | 920 | 58 | 88 | 5 |
| Stearns | 20,998 | 1,020 | 1,573 | 957 | 833 | 255 | 401 | 158 |
| Steele | 3,599 | 212 | 1,457 | 222 | 624 | 1,296 | 187 | 1,783 |
| Stevens | 2,181 | 869 | 1,689 | 265 | 481 | 132 | 143 | 15 |
| Swift | 1,968 | 1,827 | 4,201 | 359 | 1,146 | 165 | 162 | 11 |
| Todd | 4,711 | 2,309 | 2,064 | 509 | 301 | 153 | 229 | 258 |
| Traverse | 1,967 | 1,695 | 481 | 185 | 579 | 140 | 82 | 16 |
| Wabasha | 7,055 | 955 | 278 | 402 | 1,413 | 49 | 250 | 8 |
| Wadena | 1,582 | 652 | 801 | 271 | 162 | 162 | 259 | 44 |
| Waseca | 4,578 | 537 | 1,428 | 189 | 1,229 | 107 | 159 | 107 |
| Washington | 5,830 | 5,708 | 745 | 2,298 | 822 | 468 | 342 | 39 |
| Watsonwan | 2,210 | 1,660 | 2,135 | 152 | 269 | 187 | 156 | 6 |
| Wilkin | 2,078 | 537 | 1,652 | 367 | 361 | 85 | 199 | 253 |
| Winona | 12,141 | 356 | 1,050 | 558 | 1,348 | 294 | 546 | 170 |
| Wright | 6,916 | 5,802 | 631 | 1,620 | 985 | 95 | 296 | 301 |
| Yellow Medicine | 3,166 | 1,317 | 6,773 | 179 | 128 | 164 | 224 | 187 |
| Total | 381,099 | 253,885 | 260,938 | 80,814 | 77,239 | 37,540 | 33,190 | 22,562 |

COUNTIES—Continued.

| Poland | Finland | Russia | Austria | Scotland | France | Wales | Holland | Switzer- land | Hungary | Belgium | United States |
|--------|---------|--------|---------|----------|--------|-------|---------|------------------|---------|---------|------------------|
| 5 | 0 | 40 | 28 | 220 | 124 | 13 | 77 | 39 | | 102 | 11,666 |
| | | 4 | 1 | 97 | 12 | 23 | 102 | 17 | | 50 | 3,821 |
| 262 | 7 | 27 | 108 | 71 | 33 | 2 | 17 | 46 | | 2 | 1,925 |
| 2,786 | 18,135 | 1,675 | 7,850 | 2,100 | 358 | 71 | 113 | 154 | 107 | 166 | 26,785 |
| | | 89 | 491 | 74 | 76 | 4 | 77 | 68 | 3 | | 4,908 |
| 26 | 14 | 5 | 11 | 99 | 19 | 9 | | | | 7 | 3,344 |
| | | 76 | 43 | 9 | 2 | | 3 | 47 | | | 4,378 |
| 257 | 19 | 57 | 1,280 | 114 | 99 | 13 | 196 | 323 | 87 | 54 | 17,894 |
| 297 | | 27 | 193 | 152 | 20 | 11 | 17 | 94 | | 7 | 6,175 |
| 2 | | 30 | 52 | 81 | 12 | 5 | 39 | 87 | | | 3,565 |
| 101 | 17 | 3 | 29 | 132 | 17 | 13 | 30 | 64 | | 2 | 3,422 |
| 810 | 82 | 19 | 78 | 92 | 29 | 4 | 12 | 115 | 76 | 2 | 12,784 |
| 35 | | 16 | 28 | 59 | 6 | 4 | 67 | 41 | | 8 | 2,568 |
| 5 | | 2 | 30 | 187 | 23 | 43 | 9 | 236 | | 25 | 7,680 |
| | 1,320 | 27 | 63 | 94 | 11 | 4 | 21 | 33 | 1 | 5 | 3,802 |
| 6 | 2 | 5 | 48 | 73 | 20 | 8 | 8 | 99 | | 2 | 5,024 |
| 4 | 18 | 31 | 51 | 193 | 44 | 3 | 25 | 243 | 6 | 14 | 11,097 |
| 4 | | 556 | 183 | 43 | 26 | | 2 | 51 | | | 3,846 |
| 12 | 2 | 21 | 128 | 65 | 13 | 13 | 22 | 88 | 1 | 3 | 3,358 |
| 3,900 | | 28 | 432 | 327 | 62 | 31 | 60 | 244 | 6 | 21 | 14,262 |
| 91 | 1,105 | 27 | 67 | 82 | 108 | 10 | 138 | 123 | 43 | 74 | 10,844 |
| 30 | 6 | 8 | 63 | 68 | 20 | 4 | 6 | 23 | 1 | 1 | 3,434 |
| 19,343 | 32,730 | 16,355 | 28,679 | 17,407 | 4,532 | 3,176 | 6,532 | 8,385 | 3,577 | 2,038 | 683,806 |

STATE FINANCES.

Digitized by Google

Original from
UNIVERSITY OF MICHIGAN

STATE FINANCES.

Receipts into the treasury for the fiscal year ending July 31, 1905:

| | |
|---|-----------------------|
| Taxes— | |
| State, general..... | \$1,217,009.06 |
| State, school and university..... | 1,001,256.35 |
| Railroad companies..... | 1,925,768.47 |
| Insurance companies..... | 297,673.93 |
| Telephone companies..... | 65,310.59 |
| Telegraph companies..... | 38,455.67 |
| Express companies..... | 25,849.51 |
| Freight line companies..... | 1,706.72 |
| Sleeping car companies..... | 1,160.60 |
| Vessel tonnage..... | 12,513.94 |
| Department earnings, fees, fines and miscellaneous receipts..... | 1,742,045.47 |
| State institutions, receipts and earnings including federal aid to state university and soldiers' home..... | 388,026.88 |
| Sale of binder twine at state prison..... | 949,100.52 |
| Sale of timber on state lands..... | 443,768.92 |
| Sale of grass on state lands..... | 1,748.74 |
| Mineral leases and contracts..... | 27,569.50 |
| Royalty on iron ore..... | 128,111.34 |
| Principal paid on land contracts..... | 248,360.16 |
| Principal paid on invested funds..... | 157,571.72 |
| Repayment of seed grain loans..... | 515.25 |
| Interest paid on land contracts..... | 255,490.08 |
| Interest paid on trust fund investments..... | 306,128.30 |
| Interest paid on invested funds..... | 95,565.25 |
| Interest paid on daily bank balances..... | 21,321.05 |
| Redemption of Minnesota funding bonds..... | 136,000.00 |
| Total | \$9,488,718.02 |

The disbursements were as follows:

| | |
|---|-----------------------|
| Revenue | \$6,051,450.64 |
| Soldiers' relief | 71,695.16 |
| Funding tax | 131,815.00 |
| Agricultural college | 28,222.57 |
| Permanent school | 1,365,295.47 |
| General school | 1,355,579.17 |
| Permanent university | 13,104.25 |
| General university | 481,708.85 |
| Internal improvement | 23,025.00 |
| Internal improvement land..... | |
| Internal improvement land interest..... | 88.86 |
| State institutions | 558.00 |
| State institutions interest..... | 98.93 |
| Swamp land..... | 51.00 |
| Swamp land interest..... | 14.61 |
| Grain inspection | 251,252.51 |
| Total | \$9,773,960.02 |

Receipts into the treasury for the fiscal year ending July 31, 1906:

| | | |
|--|----------------|-----------------|
| Taxes— | | |
| State, general | \$1,378,597.15 | |
| State, school | 1,025,736.59 | |
| Railroad companies | 2,865,414.83 | |
| Insurance companies | 326,672.20 | |
| Telegraph companies | 41,522.66 | |
| Telephone companies | 75,947.54 | |
| Express companies | 31,923.75 | |
| Freight line companies..... | 2,661.61 | |
| Sleeping car companies..... | 1,185.89 | |
| Vessel tonnage | 15,989.90 | |
| Inheritances | 159,454.91 | |
| Departmental earnings, fees, fines and miscellaneous receipts | 493,882.37 | |
| State institutions receipts and earnings (including federal aid to state university and soldiers' home)..... | 430,721.47 | |
| Sale of binder twine at state prison twine plant..... | 1,056,030.81 | |
| Sales of timber on state lands..... | 565,495.42 | |
| Mineral permits and contracts..... | 25,525.00 | |
| Royalty on iron ore..... | 139,915.67 | |
| Principal paid on land contracts..... | 346,590.97 | |
| Principal paid on school districts, city, county, township and village bonds..... | 172,070.00 | |
| Repayment of seed grain loans..... | 484.04 | |
| Sales of grass on state lands..... | 1,000.51 | |
| Redemption of bonds..... | 232,000.00 | |
| Interest paid on land contracts..... | 303,219.28 | |
| Interest paid on school districts, city, county, township and village bonds..... | 133,216.85 | |
| Interest on trust fund bonds..... | 313,127.50 | |
| Interest paid on daily bank balances..... | 24,409.18 | |
| Total | | \$10,162,396.05 |

The disbursements were as follows:

| | | |
|---|----------------|----------------|
| Revenue | \$5,496,919.88 | |
| Soldiers' relief | 84,721.22 | |
| Funding tax | 187,157.50 | |
| Agricultural college | 36,908.92 | |
| Permanent school | 1,217,535.45 | |
| General school | 1,504,186.77 | |
| Permanent university | 111,239.00 | |
| General university | 467,280.67 | |
| Internal improvement | 41,561.65 | |
| Internal improvement land..... | | |
| Internal improvement land interest..... | 93.27 | |
| State institutions | 104,006.15 | |
| State institutions interest..... | 230.11 | |
| Swamp land | 31,000.00 | |
| Swamp land interest..... | 35.65 | |
| Grain inspection | 245,602.06 | |
| Hay inspection | 5,085.29 | |
| Total | | \$9,533,563.59 |

ESTIMATED RECEIPTS AND DISBURSEMENTS.

The following shows the estimated receipts and disbursements for the fiscal years, 1907, 1908 and 1909. The taxable valuation, both real and personal, is about \$853,000,000. For state revenue fund a rate of one and two-tenths mills is used:

REVENUE FUND.

| RECEIPTS— | 1907. | 1908. | 1909. |
|--|-----------------------|-----------------------|-----------------------|
| Cash on hand August 1st, 1906..... | \$430,936.09 | | |
| State taxes | 1,000,000.00 | \$500,000.00 | \$500,000.00 |
| Railroad taxes | 2,850,000.00 | 2,850,000.00 | 2,900,000.00 |
| Inheritance taxes | 150,000.00 | 150,000.00 | 150,000.00 |
| Insurance taxes | 300,000.00 | 300,000.00 | 300,000.00 |
| Insurance fees | 50,000.00 | 50,000.00 | 50,000.00 |
| Telegraph and telephone taxes..... | 100,000.00 | 100,000.00 | 100,000.00 |
| Incorporation fees | 50,000.00 | 50,000.00 | 50,000.00 |
| Interest on deposits..... | 20,000.00 | 20,000.00 | 25,000.00 |
| Earnings of state institutions..... | 100,000.00 | 100,000.00 | 105,000.00 |
| Earnings of state prison..... | 100,000.00 | 100,000.00 | 105,000.00 |
| Express companies taxes..... | 30,000.00 | 30,000.00 | 30,000.00 |
| Vessel tonnage taxes..... | 15,000.00 | 15,000.00 | 15,000.00 |
| State prison twine plant receipts..... | 1,000,000.00 | 1,000,000.00 | 1,000,000.00 |
| Oil inspection fees..... | 30,000.00 | 30,000.00 | 30,000.00 |
| Miscellaneous receipts | 75,000.00 | 75,000.00 | 80,000.00 |
| Totals | \$6,300,936.09 | \$5,370,000.00 | \$5,440,000.00 |

| DISBURSEMENTS— | 1907. | 1908. | 1909. |
|--|-----------------------|-----------------------|-----------------------|
| Outstanding warrants, August 1st, 1904..... | \$25,876.93 | | |
| Executive expenses | 150,000.00 | \$155,000.00 | \$160,000.00 |
| Judicial expenses | 150,000.00 | 155,000.00 | 155,000.00 |
| Legislative expenses | 170,000.00 | | 175,000.00 |
| Support of state institutions..... | 1,600,000.00 | 1,650,000.00 | 1,700,000.00 |
| Repairs and improvement of state institutions. | 100,000.00 | 100,000.00 | 100,000.00 |
| State prison twine plant..... | 950,000.00 | 950,000.00 | 950,000.00 |
| New state capitol..... | 160,000.00 | 165,000.00 | 170,000.00 |
| New buildings, state institutions..... | 1,470,000.00 | | |
| Board of control..... | 30,000.00 | 30,000.00 | 30,000.00 |
| Dairy and food commission..... | 40,000.00 | 40,000.00 | 40,000.00 |
| Game and fish commission..... | 45,000.00 | 45,000.00 | 45,000.00 |
| Railroad and Warehouse commission..... | 25,000.00 | 25,000.00 | 25,000.00 |
| Bureau of labor..... | 17,000.00 | 17,000.00 | 17,000.00 |
| Board of health..... | 23,000.00 | 23,000.00 | 23,000.00 |
| Live stock sanitary board..... | 19,000.00 | 19,000.00 | 19,000.00 |
| Drainage commission | 30,000.00 | 30,000.00 | 30,000.00 |
| Sundry other boards..... | 15,000.00 | 15,000.00 | 15,000.00 |
| Sundry state associations..... | 60,000.00 | 60,000.00 | 60,000.00 |
| Forestry bounties, etc..... | 50,000.00 | 50,000.00 | 50,000.00 |
| Interest on state capitol certificates..... | 90,000.00 | 90,000.00 | 85,000.00 |
| State aid to high schools..... | 300,000.00 | 300,000.00 | 300,000.00 |
| State aid to graded schools..... | 80,000.00 | 80,000.00 | 80,000.00 |
| State aid to semi-graded schools..... | 70,000.00 | 70,000.00 | 70,000.00 |
| State aid to rural schools..... | 100,000.00 | 100,000.00 | 100,000.00 |
| Teachers' institutes and training schools..... | 40,000.00 | 40,000.00 | 40,000.00 |
| Public and traveling libraries..... | 27,000.00 | 27,000.00 | 27,000.00 |
| Printing and binding..... | 75,000.00 | 50,000.00 | 75,000.00 |
| Printing laws in newspapers..... | 40,000.00 | | 40,000.00 |
| State national guard..... | 80,000.00 | 80,000.00 | 80,000.00 |
| Fire departments | 95,000.00 | 100,000.00 | 100,000.00 |
| Miscellaneous | 250,000.00 | 300,000.00 | 300,000.00 |
| Totals | \$6,376,876.93 | \$4,768,000.00 | \$5,061,000.00 |

RECEIPTS (Including Balances).

DISBURSEMENTS AND BALANCES IN TREASURY FROM JANUARY 1, 1858,
TO JULY 31, 1906, DURING EACH YEAR SINCE THE FORMATION OF THE
STATE GOVERNMENT.

| Years. | Receipts | Disbursements. | Balance in Treasury. |
|--|---------------|----------------|----------------------|
| Jan. 1, 1858 to Feb. 1, 1859.... | \$286,902.36 | \$282,838.80 | \$4,063.56 |
| Feb. 1, 1859 to Dec. 1, 1859.... | 96,392.02 | 95,377.86 | 1,014.16 |
| 1860, including balance at begin- ning of year..... | 139,522.62 | 138,846.84 | 675.78 |
| 1861 | 106,462.38 | 101,732.86 | 4,729.52 |
| 1862 | 221,091.75 | 184,535.88 | 36,555.87 |
| 1863 | 695,864.85 | 576,539.32 | 119,325.53 |
| 1864 | 496,482.63 | 402,962.15 | 93,520.48 |
| 1865 | 489,120.46 | 410,526.24 | 78,594.22 |
| 1866 | 529,455.22 | 461,265.29 | 68,189.93 |
| 1867 | 755,919.91 | 704,683.52 | 51,236.39 |
| 1868 | 836,550.02 | 762,315.70 | 74,234.32 |
| 1869 | 947,010.12 | 855,757.07 | 91,253.05 |
| 1870 | 732,069.01 | 595,905.01 | 136,164.00 |
| 1871 | 913,136.64 | 716,958.17 | 196,180.37 |
| 1872 | 979,661.65 | 736,361.59 | 243,300.06 |
| 1873 | 1,384,102.65 | 1,165,704.30 | 218,398.35 |
| 1874 | 1,331,210.87 | 1,148,059.96 | 183,150.91 |
| 1875 | 1,163,755.07 | 1,033,509.78 | 130,245.29 |
| 1876 | 1,151,649.79 | 1,035,385.50 | 116,264.29 |
| 1877 | 1,271,783.64 | 1,138,511.79 | 133,271.85 |
| 1878 | 1,610,909.17 | 1,562,409.97 | 48,499.20 |
| 1879 | 1,465,673.60 | 1,343,644.17 | 122,029.43 |
| 1880 | 1,685,055.88 | 1,420,903.89 | 264,151.99 |
| 1881 | 1,979,558.06 | 1,421,813.79 | 557,744.27 |
| 1882 | 3,201,415.79 | 3,058,317.21 | 143,098.58 |
| 1883, July 31st | 2,018,297.57 | 1,714,711.13 | 303,586.44 |
| 1884 | 3,366,149.16 | 2,729,354.12 | 636,795.04 |
| 1885 | 3,014,159.18 | 2,400,313.62 | 614,145.56 |
| 1886 | 3,748,864.50 | 2,816,719.23 | 932,145.27 |
| 1887 | 3,408,675.64 | 2,759,814.98 | 648,860.66 |
| 1888 | 3,746,470.91 | 2,404,108.24 | 1,342,362.67 |
| 1889 | 4,638,649.94 | 3,532,507.42 | 1,106,142.52 |
| 1890 | 5,046,206.54 | 3,407,983.45 | 1,638,223.09 |
| 1891 | 6,020,635.72 | 4,105,830.48 | 1,914,805.24 |
| 1892 | 5,910,662.40 | 4,107,267.43 | 1,803,394.97 |
| 1893 | 6,687,445.90 | 4,153,407.11 | 2,534,038.79 |
| 1894 | 7,286,344.94 | 5,190,419.99 | 2,095,924.95 |
| 1895 (exclusive of balances).... | 5,426,935.96 | 5,478,751.55 | 2,044,109.36 |
| 1896 (exclusive of balances).... | 5,482,876.27 | 5,060,999.48 | 2,465,986.15 |
| 1897 (exclusive of balances).... | 4,686,555.45 | 5,098,227.34 | 2,054,314.26 |
| 1903 (exclusive of balances).... | 8,053,396.05 | 8,116,683.62 | 2,149,549.49 |
| 1899 (exclusive of balances).... | 6,221,214.43 | 6,338,710.99 | 2,607,115.97 |
| 1900 (exclusive of balances).... | 6,903,296.48 | 6,801,074.93 | *2,169,337.52 |
| 1901 (exclusive of balances).... | 6,731,847.02 | 6,895,563.93 | 2,000,343.24 |
| 1902 (exclusive of balances).... | 7,505,443.94 | 7,202,950.12 | 2,212,837.06 |
| 1903 (exclusive of balances).... | 8,053,396.05 | 8,116,683.62 | 2,149,549.49 |
| 1904 (exclusive of balances).... | 8,757,325.00 | 9,438,320.63 | 1,467,313.84 |
| 1905 (exclusive of balances).... | 9,488,718.02 | 9,773,960.02 | 1,182,071.84 |
| 1906 (exclusive of balances).... | 10,162,396.05 | 9,533,563.59 | 1,810,904.30 |
| Total receipts (exclusive of bal.) | | | \$147,622,462.19 |
| Total disbursements | | | 145,811,557.89 |
| Balance, July 31, 1906..... | | | \$1,810,904.30 |

*\$5,277.37 lost in Fillmore County Bank, deducted from balance in state treasurer's hand, August 1, 1900, as authorized by chapter 250, General Laws of 1899.

**\$1,240.11 lost in the Marine National Bank of Duluth, deducted from balance in state treasurer's hand, July 31, 1904, as authorized by chapter 250, General Laws of 1899.

ASSESSMENT AND TAXATION.

| | 1905. | 1904. | Increase. |
|---|---------------|---------------|-------------|
| Acres of land assessed..... | 39,521,333 | 38,944,729 | 576,604 |
| Value of land with structures..... | \$433,083,789 | \$431,032,486 | \$2,051,303 |
| Value of city property..... | 275,220,431 | 270,176,562 | 5,043,869 |
| Value of taxable personal property..... | 144,729,315 | 144,688,062 | 42,253 |
| Total value of taxable property..... | \$853,033,535 | \$845,897,110 | \$7,136,425 |

TAX LEVIES AND COLLECTIONS.

TAX LEVIES, 1904 AND 1905 TAX LIST, WITH COLLECTIONS OF STATE AND STATE SCHOOL TAXES DURING THE FISCAL YEARS 1905 AND 1906.

| STATE TAXES. | Rate of 1904 Tax Levy Mills. | Amount of 1904 Tax Levy. | Rate of 1905 Tax Levy Mills. | Amount of 1905 Tax Levy. | Collected 1905 Fiscal Year. | Collected 1906 Fiscal Year. |
|--------------------------|------------------------------------|--------------------------------|------------------------------------|--------------------------------|-----------------------------------|-----------------------------------|
| Revenue fund..... | 1.0 | \$843,114.06 | 1.5 | \$1,264,671.06 | \$813,195.32 | \$1,093,627.71 |
| Soldiers' relief fund.. | .1 | 84,311.40 | .1 | 84,311.40 | 81,412.05 | 83,318.74 |
| Funding tax fund.... | .2 | 168,622.80 | .2 | 170,977.88 | 162,824.10 | 166,637.48 |
| Agricultural col. fund.. | .2 | 168,622.80 | .2 | 170,977.88 | 159,667.59 | 35,013.22 |
| Totals | 1.5 | \$1,264,671.06 | 1.8 | \$1,538,801.01 | \$1,207,090.06 | \$1,378,597.15 |
| State School Taxes— | | | | | | |
| General school fund... | 1.00 | \$845,856.32 | 1.00 | \$853,084.58 | \$814,051.45 | \$833,863.01 |
| General univ. fund... | .23 | 194,546.95 | .23 | 196,209.46 | 187,204.90 | 191,873.58 |
| Totals | 1.23 | \$1,040,403.27 | 1.23 | \$1,049,294.04 | \$1,001,256.35 | \$1,025,736.59 |

THE PERMANENT LAND FUNDS.

The condition of the permanent land funds at the close of the fiscal year ending July 31, 1906, is shown by the annexed statements.

SCHOOL FUND FINANCES.

During the year 1906 there was sold 77,991.28 acres of school land for \$569,486.15, an average price of \$7.30 per acre. The total sales of school land to July 31, 1906, aggregate 1,886,214.35 acres, the purchase money for which amounts to \$11,923,374.08, and the receipts from pine timber sales, mineral leases, royalty on iron ore, forfeitures and right of way, and profit on sale of bonds increased the fund to \$17,824,135.12, as shown below:

PERMANENT SCHOOL FUND, JULY 31, 1906.

ACCUMULATIONS.

| | |
|--|------------------------|
| Sales of lands..... | \$11,923,374.08 |
| Amount paid on forfeitures and right of way..... | 188,698.19 |
| Sales of pine timber..... | 4,459,513.80 |
| Mineral leases and contracts..... | 214,751.77 |
| Royalty on iron ore..... | 676,227.34 |
| Profits on sale of bonds..... | 361,569.94 |
| Total | \$17,824,135.12 |

INVESTMENTS.

| | |
|---|------------------------|
| Cash in state treasury..... | \$303,201.52 |
| Land contracts (including \$1,833,920.44, transferred internal improvement land contracts) | 5,852,268.64 |
| Bonds as follows: | |
| Alabama, (\$143,000.00) 5 per cent..... | 140,755.00 |
| Delaware, 3 per cent..... | 4,000.00 |
| Massachusetts, 3 per cent..... | 300,000.00 |
| Massachusetts, 3½ per cent..... | 2,595,000.00 |
| Minnesota, capitol, 3 and 3½ per cent..... | 2,640,000.00 |
| Minnesota, cities, 4 per cent..... | 170,400.00 |
| Minnesota, counties, 4 and 5 per cent..... | 329,938.00 |
| Minnesota, ditch, 3 and 4 per cent..... | 668,896.01 |
| Minnesota, funding, 3½ per cent..... | 102,000.00 |
| Minnesota, school districts, 4 and 5 per cent..... | 2,537,108.45 |
| Minnesota, townships, 4 and 5 per cent..... | 209,137.50 |
| Louisiana, 4 per cent..... | 150,000.00 |
| Tennessee, 4½ per cent..... | 270,000.00 |
| Utah, 3¾ per cent..... | 100,000.00 |
| Virginia (\$1,635,000.00), 3 per cent..... | 1,451,430.00 |
| Total | \$17,824,135.12 |

PERMANENT UNIVERSITY FUND, JULY 31, 1906.

ACCUMULATIONS.

| | |
|--|-----------------------|
| Sales of lands..... | \$816,892.00 |
| Amount paid on forfeitures, right of way, etc..... | 15,054.36 |
| Sales on timber | 494,672.81 |
| Mineral permits and leases..... | 53,444.00 |
| Royalty on iron ore..... | 452.20 |
| Transfer from state institutions fund..... | 7,292.73 |
| Transfer from internal improvement land fund..... | 150.00 |
| Profit on sales of bonds..... | 900.00 |
| Total | \$1,388,858.10 |

STATE FINANCES.

541

INVESTMENTS.

| | |
|--|----------------|
| Cash in state treasury..... | \$5,287.77 |
| Land contracts (including \$86,763.48 transferred internal improvement land contracts) | 302,686.28 |
| Bonds as follows: | |
| Alabama, 5 per cent..... | 43,000.00 |
| Delaware, 3 per cent..... | 131,000.00 |
| Massachusetts, 3 per cent..... | 30,000.00 |
| Minnesota, cities, 4 per cent..... | 20,000.00 |
| Minnesota, counties, 4 per cent..... | 70,000.00 |
| Minnesota, funding, 3½ per cent..... | 170,000.00 |
| Minnesota, villages, 4 per cent..... | 169,639.00 |
| Tennessee, 4½ per cent..... | 80,000.00 |
| Virginia (\$355,000.00), 3 per cent..... | 267,245.05 |
| Total | \$1,388,858.10 |

INTERNAL IMPROVEMENT LAND FUND, JULY 31, 1906.

ACCUMULATIONS.

| | |
|---|----------------|
| Sales of lands..... | \$2,787,525.68 |
| Amounts paid on forfeitures, right of way, etc..... | 20,939.65 |
| Sales of timber | 114,170.44 |
| Mineral permits and leases..... | 850.00 |
| Total | \$2,923,485.77 |

INVESTMENTS.

| | |
|---|----------------|
| Cash in state treasury..... | \$47,711.03 |
| Land contracts | 267,680.99 |
| Louisiana bonds, 4 per cent..... | 23,000.00 |
| Virginia bonds (\$55,000.00), 3 per cent..... | 52,093.75 |
| Railroad adjustment bonds, destroyed..... | 2,533,000.00 |
| Total | \$2,923,485.77 |

STATE INSTITUTIONS FUND, JULY 31, 1906.

ACCUMULATIONS.

| | |
|---|--------------|
| Sales of lands..... | \$487,973.65 |
| Amounts paid on forfeitures, right of way, etc..... | 1,004.61 |
| Sales of timber..... | 287,295.01 |
| Mineral permits and leases..... | 45,060.92 |
| Royalty on iron ore..... | 8,622.06 |
| Total | \$780,556.25 |

INVESTMENTS.

| | |
|--|--------------|
| Cash in state treasury..... | \$11,787.36 |
| Land contracts | 379,788.89 |
| Bonds as follows: | |
| Louisiana, 4 per cent..... | 38,000.00 |
| Minnesota, state capitol, 3 per cent..... | 150,000.00 |
| Minnesota, cities, 4 per cent..... | 25,000.00 |
| Minnesota, counties, 4 per cent..... | 40,000.00 |
| Minnesota, school districts, 4 per cent..... | 35,000.00 |
| Minnesota, villages, 4 per cent..... | 4,000.00 |
| Virginia (\$100,000.00), 3 per cent..... | 96,980.00 |
| Total | \$780,556.25 |

SWAMP LAND FUND, JULY 31, 1906.

ACCUMULATIONS.

| | |
|---|--------------|
| Sales of lands..... | \$56,777.27 |
| Amounts paid on forfeitures, right of way, etc..... | 4,509.55 |
| Sales of timber..... | 69,190.23 |
| Mineral permits and leases..... | 1,149.08 |
| Total | \$131,626.23 |

INVESTMENTS.

| | |
|--|--------------|
| Cash in state treasury..... | \$2,818.36 |
| Land contracts | 47,807.87 |
| Bonds as follows: | |
| Minnesota, state capitol, 3½ per cent..... | 50,000.00 |
| Minnesota, school districts, 4 per cent..... | 15,000.00 |
| Minnesota, villages, 4 per cent..... | 16,000.00 |
| Total | \$131,626.23 |

INSURANCE TAXES.

Payments into the treasury, as taxes, by insurance companies, operating in this state, for the two fiscal years ending July 31, 1905, and July 31, 1906:

| COMPANIES. | 1905. | 1906. |
|--|--------------|--------------|
| Domestic Fire Companies..... | \$100,232.17 | \$108,236.77 |
| Foreign Fire Companies..... | 30,440.41 | 29,465.77 |
| Mutual Fire Companies..... | 7,361.42 | 8,378.74 |
| Life Companies | 133,883.48 | 143,687.01 |
| Stock, Casualty, etc., Companies..... | 24,851.23 | 25,752.65 |
| Totals | \$297,760.77 | \$316,926.42 |
| State fire marshal tax, for year ending July 31, 1906..... | | \$10,724.28 |

TAX ON EXPRESS COMPANIES.

FOR THE YEAR ENDING DECEMBER 31, 1904.

| NAME OF COMPANY. | Total Gross Receipts. | Less Paid to Railroad Companies. | Taxable Receipts. | Tax 6 per cent. |
|------------------------|-----------------------------|---|----------------------|--------------------|
| Adams | \$2,169.56 | \$1,084.78 | \$1,084.78 | \$65.08 |
| American | 114,412.17 | 57,206.08 | 57,206.09 | 3,432.36 |
| Great Northern | 281,702.86 | 112,681.14 | 169,021.72 | 10,141.30 |
| Northern Pacific | 137,060.29 | 68,530.14 | 68,530.15 | 4,111.80 |
| United States | 157,034.94 | 65,954.67 | 91,080.27 | 5,464.80 |
| Wells, Fargo & Co..... | 35,040.32 | 14,016.12 | 21,024.20 | 1,261.45 |
| Western | 33,038.53 | 31,452.51 | 1,586.02 | 95.16 |
| Totals | \$760,458.67 | \$350,925.44 | \$409,533.23 | \$24,571.95 |

TAX ON EXPRESS COMPANIES.
FOR THE YEAR ENDING DECEMBER 31, 1905.

| NAME OF COMPANY | Total Gross Receipts. | Less Paid to Railroad Companies. | Taxable Receipts. | Tax 6 per cent. |
|------------------------|-----------------------------|---|----------------------|--------------------|
| Adams | \$2,039.93 | \$1,019.97 | \$1,019.96 | \$61.20 |
| American | 130,447.96 | 55,984.71 | 74,463.25 | 4,467.79 |
| Great Northern | 306,631.17 | 122,652.47 | 183,978.70 | 11,038.72 |
| Northern Pacific | 140,863.45 | 70,431.72 | 70,431.73 | 4,225.90 |
| United States | 225,056.82 | 112,512.66 | 112,544.16 | 6,752.65 |
| Wells, Fargo & Co..... | 35,929.35 | 14,371.74 | 21,557.61 | 1,293.45 |
| Western | 39,825.70 | 37,854.73 | 1,970.97 | 118.25 |
| Totals | \$880,794.38 | \$414,828.00 | \$465,966.38 | \$27,957.96 |

RAILROAD TAXES FOR THE YEAR ENDING JULY 31, 1906.

| NAME OF COMPANIES. | Balance Due Aug. 1, 1905. | Taxes for 1905. | Back Taxes. | Amount Paid. | Credits. | Balance Due July 31, 1906 |
|---|---------------------------|-----------------|-------------|----------------|-------------|---------------------------|
| Canada Northern | | \$10,205.68 | | \$10,205.68 | | |
| Chicago, Burlington & Quincy..... | | 11,936.01 | | 11,936.01 | | |
| Chicago, Great Western..... | | 53,923.83 | | 28,944.21 | | 24,979.62 |
| Chicago, Milwaukee & St. Paul..... | \$13,176.50 | 369,420.42 | | 369,420.42 | | 13,176.50 |
| Chicago & Northwestern..... | | 117,555.68 | | 117,555.68 | | |
| Chicago, Rock Island & Pacific..... | | 39,611.71 | | 39,611.71 | | |
| Chicago, St. Paul, Minneapolis & Omaha..... | | 163,926.43 | | 163,926.43 | | |
| Dubuque & Sioux City..... | | 3,346.40 | | 3,346.40 | | |
| Duluth Belt Line..... | | 259.32 | | 259.32 | | |
| Duluth & Iron Range..... | | 303,005.66 | | 303,005.66 | | |
| Duluth, Mesaba & Northern..... | | 311,924.40 | | 311,924.40 | | |
| Duluth & Northern Minnesota..... | | 7,813.32 | | 3,906.66 | | 3,906.66 |
| Duluth South Shore & Atlantic..... | | 111.71 | | 111.71 | | |
| Duluth & North Eastern..... | | 4,116.11 | | 4,116.11 | | |
| Duluth, Rainy Lake & Winnipeg..... | | 5,149.67 | | 5,149.67 | | |
| Green Bay & Western..... | | 116.01 | | 116.01 | | |
| Great Northern | 6,976.40 | 741,615.85 | 386.41 | 621,264.88 | 6,976.40 | 120,737.38 |
| Iowa Central | | 1,571.44 | | 1,571.44 | | |
| Mason City & Fort Dodge..... | | 4,408.74 | | 4,408.74 | | |
| Minneapolis Eastern | | 2,480.68 | | 2,480.68 | | |
| Minneapolis & Rainy River..... | 523.26 | 2,644.26 | | 3,167.52 | | |
| Minneapolis, Red Lake & Manitoba..... | | 229.75 | | 229.75 | | |
| Minneapolis & St. Louis..... | | 98,263.19 | | 98,263.19 | | |
| Minneapolis, St. Paul & Sault Ste. Marie..... | | 152,138.67 | | 152,138.67 | | |
| Minneapolis Western | | 2,382.94 | | 2,382.94 | | |
| Minnesota & International..... | 1,879.94 | 19,576.02 | 13.07 | 19,576.02 | | 1,893.01 |
| Minnesota & Great Northern..... | | 1,276.03 | 9.05 | 1,285.08 | | |
| Minnesota & North Wisconsin..... | | 7,115.82 | | 3,557.91 | | 3,557.91 |
| Minnesota Transfer..... | | 1,021.35 | | 1,021.35 | | |
| Northern Pacific | 37,547.96 | 488,284.54 | 2,260.06 | 490,544.60 | 3,598.58 | 33,949.38 |
| Park Rapids & Leach Lake..... | | 4,774.76 | | 4,774.76 | | |
| Railway Transfer | | 6,376.11 | | 6,376.11 | | |
| Split Rock & Northern..... | | 669.94 | | 669.94 | | |
| Willmar & Sioux Falls..... | 802.21 | 42,187.80 | | 42,187.80 | | 802.21 |
| Winona Bridge | | 485.28 | | 485.28 | | |
| Wisconsin Central | | 10,567.05 | | 10,567.05 | | |
| Wisconsin, Minnesota & Pacific..... | 5,980.58 | 24,984.36 | | 24,984.36 | | 5,980.58 |
| Sundry old accounts..... | 34,974.50 | | | | | 34,974.50 |
| Totals | \$101,861.35 | \$3,015,676.94 | \$2,668.59 | \$2,865,414.83 | \$10,574.98 | \$244,217.07 |

TELEGRAPH COMPANIES.

FOR THE TWO YEARS ENDING JULY 31, 1906.

Western Union Telegraph Company—

| | |
|--|-------------|
| Tax for 1904 upon a valuation of \$100,000.00, at the average rate of taxation throughout the state of 24.77 mills | \$24,770.00 |
| Tax for 1905 upon a valuation of \$100,000.00, at the average rate of taxation throughout the state of 26.19 mills | 26,190.00 |

North American Telegraph Company—

| | |
|--|----------|
| Tax for 1904 upon a valuation of \$1,000,000.00, at the average rate of taxation throughout the state of 24.77 mills | 2,477.00 |
| Tax for 1905 upon a valuation of \$1,000,000.00, at the average rate of taxation throughout the state of 26.19 mills | 2,619.00 |

| | |
|--------------|-------------|
| Totals | \$56,056.00 |
|--------------|-------------|

TAX ON SLEEPING, DRAWING ROOM AND PARLOR CAR COMPANIES.

The Pullman Company—

| | | |
|---|-------------|------------|
| Gross receipts within the state of Minnesota for the year ending December 31, 1904..... | \$38,686.70 | |
| Tax at 3 per cent..... | | \$1,160.60 |
| Gross receipts within the state of Minnesota for the year ending December 31, 1905..... | \$39,529.65 | |
| Tax at 3 per cent..... | | \$1,185.89 |

TAX ON VESSEL TONNAGE.

| | |
|--------------------|-------------|
| For year 1905..... | \$12,513.94 |
| For year 1906..... | \$15,989.90 |

TAX ON INHERITANCES.

| | |
|------------------------------------|--------------|
| For year ending July 31, 1906..... | \$159,020.57 |
|------------------------------------|--------------|

ASSESSED VALUATION OF ALL TAXABLE PROPERTY AND STATE TAXES LEVIED AND PAID EACH YEAR FROM 1858
TO 1905, INCLUSIVE.

| TAX YEAR. | Number of Acres Exclusive of Town Lots | Value of Lands and Structures Thereon. | Average Value Per Acre. | Value of Town and City Lots and Structures Thereon. | Value of Personal Property. | Total Valuation. | Total Tax Levied. | Average Rate of Taxation for All Purposes. | Rate of State Taxes, Mills. | Total State Taxes Levied, Excluding State School Tax. | State Taxes Paid by Fiscal Years Excluding State School Tax. |
|--------------|---|---|-------------------------------|--|-----------------------------------|---------------------|----------------------|---|--------------------------------------|--|---|
| 1858. | | \$32,021,913. | | | | \$41,846,778. | \$554,768.86 | .0113 | 5 | \$177,881.00 | \$116,446.92 |
| 1859. | | 25,713,494. | | | | 35,576,292. | 507,330.49 | .0131 | 5 | 209,234.00 | 113,601.87 |
| 1860. | 8,829,844. | 46,236,193. | 5.20 | 88,087,238. | \$4,731,495. | 36,743,408. | 655,985.49 | .0178 | 4 | 147,013.00 | 218,963.33 |
| 1861. | 10,336,921. | 47,253,394. | 4.38 | 20,985,135. | 19,912,525. | 87,133,673. | 2,062,431.88 | .0458 | 6 | 271,104.00 | 338,460.88 |
| 1862. | 10,889,811. | 47,253,394. | 4.33 | 22,245,027. | 21,174,290. | 90,672,720. | 2,783,756.36 | .0319 | 5 | 435,668.00 | 410,109.80 |
| 1863. | 11,386,669. | 47,253,394. | 4.33 | 28,376,178. | 22,092,692. | 103,373,836. | 2,001,602.05 | .0387 | 5 | 453,363.00 | 418,413.71 |
| 1864. | 12,702,167. | 57,275,490. | 4.50 | 30,340,916. | 24,681,619. | 112,298,125. | 3,125,869.00 | .0303 | 5 | 516,869.00 | 467,036.59 |
| 1865. | 13,711,404. | 113,410,620. | 8.25 | 48,994,793. | 45,021,798. | 218,427,211. | 3,815,260.96 | .0339 | 5 | 561,480.00 | 575,164.65 |
| 1866. | 13,993,391. | 114,733,198. | 8.19 | 58,960,078. | 45,162,467. | 218,855,743. | 4,102,835.84 | .0158 | 2.33 | 506,728.00 | 461,793.88 |
| 1867. | 14,708,565. | 116,907,835. | 7.91 | 58,640,424. | 45,302,485. | 218,850,744. | 3,892,482.96 | .0177 | 2.1 | 459,606.00 | 442,699.32 |
| 1868. | 15,310,765. | 118,769,222. | 7.76 | 57,014,757. | 45,141,639. | 220,925,638. | 3,651,336.34 | .0166 | 2 | 437,879.00 | 432,727.80 |
| 1869. | 15,976,624. | 129,107,263. | 8.08 | 54,508,475. | 46,175,304. | 229,791,042. | 3,804,734.26 | .0172 | 2.5 | 441,930.00 | 476,275.21 |
| 1870. | 17,054,224. | 133,514,073. | 7.83 | 55,732,623. | 53,527,017. | 242,771,715. | 3,864,711.08 | .0164 | 2 | 574,388.00 | 582,977.00 |
| 1871. | 17,815,310. | 138,802,999. | 7.80 | 64,670,638. | 54,581,906. | 258,055,543. | 3,751,500.21 | .0162 | 1.5 | 384,185.00 | 380,905.58 |
| 1872. | 18,430,789. | 141,572,497. | 7.68 | 67,376,687. | 65,209,777. | 271,158,961. | 4,191,811.41 | .0154 | 1.8 | 468,761.00 | 504,866.80 |
| 1873. | 19,608,026. | 150,866,621. | 7.89 | 93,167,226. | 67,139,588. | 311,193,435. | 4,698,721.57 | .0173 | 1.4 | 377,689.00 | 402,600.08 |
| 1874. | 21,090,420. | 156,190,006. | 7.50 | 99,720,034. | 78,548,269. | 338,258,553. | 5,755,765.66 | .0185 | 1.1 | 342,375.00 | 308,996.61 |
| 1875. | 22,821,371. | 168,581,298. | 7.40 | 139,403,956. | 80,298,879. | 338,258,553. | 7,343,427.52 | .0219 | 1.8 | 602,149.00 | 518,313.42 |
| 1876. | 23,820,691. | 171,292,340. | 7.10 | 147,716,524. | 82,730,902. | 399,729,766. | 7,494,860.37 | .0209 | 1.3 | 504,832.00 | 660,698.80 |
| 1877. | 25,450,470. | 190,950,897. | 7.50 | 191,886,567. | 87,494,258. | 469,831,722. | 9,242,231.72 | .0204 | 1.3 | 719,539.00 | 642,464.20 |
| 1878. | 26,647,991. | 190,883,543. | 7.02 | 200,939,817. | 96,536,004. | 486,669,964. | 10,796,483.70 | .0221 | 1.9 | 609,420.16 | 842,553.16 |
| 1879. | 27,374,637. | 197,739,368. | 7.22 | 257,696,547. | 96,536,557. | 551,972,472. | 11,530,160.52 | .0209 | 1.9 | 924,713.41 | 892,435.89 |
| 1880. | 28,430,364. | 200,435,682. | 7.05 | 263,507,715. | 95,418,116. | 559,361,512. | 12,243,958.00 | .0210 | 1.9 | 1,062,412.93 | 974,639.93 |
| 1881. | 28,784,958. | 211,901,154. | 7.36 | 284,657,214. | 92,261,847. | 588,820,215. | 12,707,538.94 | .0216 | 2.0 | 1,177,557.96 | 1,177,013.86 |
| 1882. | 29,342,758. | 213,842,048. | 7.46 | 288,732,050. | 93,014,432. | 595,585,530. | 13,670,010.67 | .0230 | 2.6 | 1,548,535.34 | 819,854.71 |
| 1883. | 30,064,271. | 237,084,696. | 7.88 | 309,411,613. | 96,013,649. | 637,459,928. | 14,214,938.06 | .0226 | 2.6 | 1,657,361.49 | 1,526,135.10 |
| 1884. | 30,654,472. | 236,561,142. | 7.72 | 307,395,011. | 98,947,498. | 642,903,651. | 14,645,741.41 | .0228 | 2.2 | 1,414,630.89 | 1,500,901.73 |
| 1885. | 31,163,321. | 247,990,098. | 7.96 | 304,569,630. | 86,356,598. | 638,916,326. | 14,604,540.82 | .0230 | 2.2 | 1,405,449.83 | 1,442,943.09 |
| 1886. | 32,426,007. | 249,152,239. | 7.71 | 308,983,628. | 85,114,394. | 641,250,281. | 14,770,804.91 | .0230 | 1.8 | 1,154,929.30 | 1,456,920.63 |
| 1887. | 32,063,186. | 236,193,434. | 7.37 | 242,258,354. | 85,043,875. | 563,945,663. | 13,535,948.29 | .0219 | 1.8 | 1,015,164.98 | 1,006,308.23 |
| 1888. | 34,448,667. | 241,368,402. | 7.01 | 248,606,277. | 85,624,134. | 570,598,813. | 14,084,406.68 | .0236 | 1.8 | 1,026,997.82 | 1,010,397.79 |
| 1889. | 35,096,289. | 250,774,597. | 7.08 | 289,028,737. | 89,448,796. | 579,252,130. | 13,847,896.50 | .0249 | 1.8 | 1,042,839.28 | 1,056,609.04 |
| 1890. | 35,046,834. | 252,180,126. | 7.02 | 240,095,048. | 92,808,154. | 585,083,328. | 14,530,285.91 | .0248 | 1.8 | 994,694.62 | 1,039,070.47 |
| 1891. | 36,706,382. | 266,639,300. | 7.26 | 222,574,057. | 98,803,235. | 588,016,068. | 14,963,901.76 | .0254 | 1.6 | 941,472.15 | 1,010,397.79 |
| 1892. | 36,900,284. | 267,340,220. | 7.25 | 225,800,350. | 107,840,044. | 600,980,614. | 16,269,671.55 | .0271 | 1.6 | 961,734.98 | 1,042,829.84 |
| 1893. | 37,756,230. | 287,908,085. | 10.27 | 259,746,675. | 114,105,514. | 761,760,274. | 18,926,197.55 | .0243 | 1.8 | 990,224.01 | 908,751.57 |
| 1894. | 38,480,925. | 300,104,543. | 10.66 | 264,321,468. | 132,443,708. | 786,869,809. | 19,926,197.55 | .0253 | 1.8 | 1,186,066.75 | 1,207,999.88 |
| 1895. | 38,944,729. | 431,032,480. | 11.06 | 270,176,592. | 144,688,062. | 845,807,110. | 20,980,645.17 | .0247 | 1.6 | 1,204,671.06 | 1,207,999.88 |
| 1896. | 39,521,833. | 433,083,789. | 10.96 | 276,320,431. | 144,729,315. | 853,083,535. | 22,353,376.25 | .0242 | 1.8 | 1,538,801.01 | 1,378,597.15 |

Several large counties unpaid at close of fiscal year, which accounts for the reduced collection.

TELEPHONE COMPANIES.

REPORTS OF COMPANIES DOING BUSINESS IN THE STATE, SHOWING GROSS EARNINGS OF EVERY NATURE AND
KIND, FOR THE YEARS ENDING NOVEMBER 30, 1904 AND 1905.

| Name of Company. | Gross Earnings for 1904. | Tax at 3 per cent. | Gross Earnings for 1905. | Tax at 3 per cent. | |
|--|--------------------------------|-----------------------|--------------------------------|-----------------------|-----------------|
| Aitkin Telephone Exchange Co..... | \$1,813.32 | \$54.40 | \$1,813.32 | \$54.40 | |
| Albert Lea Telephone Co..... | 5,797.60 | 173.93 | 6,580.00 | 197.40 | |
| American Telephone and Telegraph Co..... | 67,168.88 | 2,015.06 | 48,927.39 | 1,467.82 | |
| Annandale Telephone Exchange Co..... | 1,973.81 | 59.21 | 2,090.90 | 62.70 | |
| Armstrong Telephone Exchange Co..... | 1,335.00 | 40.05 | 1,450.00 | 43.50 | |
| Belle Plaine Telephone Co..... | 750.00 | 22.50 | 884.20 | 26.52 | |
| Bellingham Telephone Co..... | 468.88 | 14.07 | 1,648.33 | 49.45 | |
| Black Duck Electric & Telephone Co..... | 472.30 | 14.17 | 1,175.64 | 35.26 | |
| Blue Earth Telephone Co., Lake Crystal..... | 784.53 | 23.53 | 2,352.00 | 70.56 | |
| Blue Earth Valley Telephone Exch. Co..... | 13,635.81 | 409.07 | 15,641.40 | 469.24 | |
| Brainerd Telephone Exchange Co..... | 9,153.90 | 274.62 | 8,974.08 | 269.22 | |
| Canby Telephone Exchange Co..... | | | 3,245.89 | 97.36 | to Mar. 31, '06 |
| Cannon Falls Telephone Co..... | | | 875.00 | 26.25 | |
| Cannon Valley Telephone Co..... | 3,447.77 | 103.43 | 4,189.88 | 125.70 | |
| Cass Co. Mutual Telephone Co..... | 5,380.62 | 161.42 | 5,475.91 | 164.28 | |
| Clearwater Telephone Co..... | | | 41.00 | 1.23 | |
| Central Telephone Co..... | 250.83 | 7.52 | 585.00 | 17.55 | |
| Citizens' Telephone Exchange..... | 147.60 | 4.43 | 204.95 | 6.15 | |
| Cokato Telephone Co..... | 4,833.10 | 144.99 | 6,977.51 | 209.33 | |
| Commercial Telephone Co..... | 1,536.83 | 46.10 | 2,337.65 | 70.12 | |
| Consol. Telephone and Telegraph Co..... | | | 697.50 | 20.92 | |
| Dakota Central Telephone Lines..... | 20,659.31 | 619.78 | | | |
| Dassel and Collinwood Telephone Exchange..... | 3,038.02 | 91.14 | 6,710.08 | 201.30 | |
| Dawson Telephone Exchange..... | 80.69 | 2.70 | 2,399.27 | 71.97 | |
| Detroit Telephone Co..... | 1,264.20 | 37.93 | 1,365.00 | 40.95 | |
| Duluth Telephone Co..... | 2,094.35 | 62.83 | 3,744.92 | 112.35 | |
| Duluth & Iron Range R. R. Co.'s Telephone..... | 82,234.51 | 2,467.03 | 93,297.62 | 2,798.92 | |
| Dwelle Telephone Co..... | 21,612.35 | 648.36 | 25,633.00 | 765.99 | |
| Eden Valley Telephone Exchange Co..... | 4,389.10 | 131.67 | 5,881.55 | 176.45 | |
| Electric Phone Co..... | 1,204.13 | 36.15 | 1,228.68 | 36.86 | |
| Elgin Telephone Co..... | 1,917.85 | 57.54 | 3,455.36 | 103.66 | |
| English Grove Rural Telephone Co..... | 2,884.66 | 86.53 | 3,187.90 | 94.13 | |
| | | | 11.85 | .36 | |

STATE FINANCES.

547

ASSESSED VALUATION OF ALL TAXABLE PROPERTY AND STATE TAXES LEVIED AND PAID EACH YEAR FROM 1858 TO 1905, INCLUSIVE.

| TAX YEAR. | Number of Acres Exclusive of Town Lots | Value of Lands and Structures Thereon. | Average Value | Value of Town and City Lots and Structures Thereon. | Value of Personal Property. | Total Valuation. | Total Tax Levied. | Average Rate of Taxation for all Purposes. | Rate of State Taxes, Mills. | Total State Taxes Levied, Excluding State School Tax. | State Taxes Paid by Fiscal Years Excluding State School Tax. |
|-----------|--|--|---------------|---|-----------------------------|------------------|-------------------|--|-----------------------------|---|--|
| 1858. | | | | | | \$41,846,778 | \$554,368.86 | .013 | 5 | \$177,881.00 | \$116,446.92 |
| 1859. | | | | | | 35,576,292 | 507,330.04 | .0131 | 5 | 209,234.00 | 113,801.87 |
| 1860. | | \$32,021,913 | | | \$4,731,495 | 36,743,408 | 655,935.49 | .0178 | 4 | 147,013.00 | 218,963.33 |
| 1861. | 8,829,844 | 25,713,494 | \$2.90 | 88,087,238 | 11,383,331 | 45,184,063 | 2,062,431.88 | .0468 | 6 | 271,104.00 | 336,460.88 |
| 1862. | 10,536,921 | 46,236,193 | 4.38 | 20,986,155 | 19,912,525 | 87,133,673 | 2,783,756.36 | .0319 | 5 | 453,668.00 | 410,109.80 |
| 1863. | 10,889,811 | 47,253,394 | 4.33 | 22,245,027 | 21,174,290 | 90,672,720 | 2,001,602.65 | .0327 | 5 | 516,869.00 | 418,413.71 |
| 1864. | 11,586,669 | 42,704,968 | 4.54 | 28,576,178 | 22,092,692 | 103,373,836 | 3,125,869.00 | .0308 | 5 | 561,480.00 | 467,036.59 |
| 1865. | 12,702,167 | 57,275,490 | 4.50 | 30,340,916 | 24,621,798 | 112,298,125 | 3,815,280.96 | .0329 | 5 | 506,728.00 | 576,164.65 |
| 1866. | 13,741,404 | 113,410,620 | 8.25 | 48,994,793 | 46,021,798 | 212,427,211 | 4,102,835.84 | .0158 | 2.33 | 459,606.00 | 461,793.88 |
| 1867. | 13,993,391 | 114,733,198 | 8.19 | 58,960,078 | 45,162,467 | 218,855,743 | 3,892,482.96 | .0177 | 2.1 | 487,879.00 | 442,699.32 |
| 1868. | 14,768,563 | 116,907,835 | 7.91 | 56,640,424 | 45,392,485 | 218,850,744 | 3,651,336.34 | .0166 | 2 | 441,930.00 | 432,727.86 |
| 1869. | 15,310,765 | 118,769,222 | 7.76 | 57,014,757 | 45,141,650 | 220,925,638 | 3,804,734.26 | .0172 | 2 | 574,388.00 | 478,275.21 |
| 1870. | 15,976,624 | 129,107,263 | 8.08 | 54,568,475 | 47,175,304 | 229,791,942 | 3,864,711.38 | .0164 | 2.5 | 364,185.00 | 582,377.00 |
| 1871. | 17,054,224 | 133,514,075 | 7.83 | 55,732,623 | 53,527,017 | 242,771,715 | 3,751,702.21 | .0162 | 1.5 | 876,689.00 | 504,666.80 |
| 1872. | 17,815,310 | 138,802,999 | 7.80 | 64,670,638 | 54,581,906 | 258,055,543 | 4,191,811.41 | .0154 | 1.4 | 842,375.00 | 402,600.08 |
| 1873. | 18,430,749 | 141,572,497 | 7.68 | 67,376,687 | 55,209,777 | 271,158,961 | 4,698,371.57 | .0173 | 1.4 | 602,149.00 | 513,313.42 |
| 1874. | 19,608,026 | 150,866,621 | 7.80 | 93,167,226 | 67,159,588 | 311,193,435 | 5,755,765.66 | .0185 | 1.1 | 719,539.00 | 660,698.80 |
| 1875. | 21,090,420 | 156,190,006 | 7.50 | 99,720,034 | 78,649,269 | 334,469,359 | 7,848,427.52 | .0219 | 1.8 | 924,713.41 | 842,553.16 |
| 1876. | 22,521,371 | 168,581,298 | 7.40 | 139,403,956 | 80,298,879 | 338,258,553 | 7,494,860.88 | .0193 | 1.3 | 986,867.38 | 892,435.89 |
| 1877. | 23,820,691 | 171,292,340 | 7.19 | 147,716,524 | 82,720,902 | 339,729,766 | 8,383,696.57 | .0209 | 1.6 | 1,062,412.93 | 974,539.93 |
| 1878. | 25,450,470 | 190,950,897 | 7.50 | 191,886,567 | 87,494,258 | 469,831,722 | 9,242,331.72 | .0204 | 1.3 | 1,177,557.96 | 1,177,013.86 |
| 1879. | 26,047,991 | 190,883,543 | 7.02 | 200,939,817 | 98,546,604 | 486,689,664 | 10,796,488.70 | .0221 | 1.9 | 1,548,535.84 | 819,854.71 |
| 1880. | 27,374,637 | 197,739,368 | 7.22 | 257,096,547 | 96,536,557 | 551,972,472 | 11,530,160.52 | .0219 | 1.9 | 1,657,861.49 | 1,526,135.10 |
| 1881. | 28,784,958 | 211,901,154 | 7.36 | 263,507,715 | 95,418,116 | 586,620,215 | 12,707,568.94 | .0216 | 2.0 | 1,414,630.89 | 1,560,901.73 |
| 1882. | 29,842,758 | 213,842,048 | 7.46 | 288,732,050 | 93,014,432 | 595,588,530 | 13,670,010.57 | .0230 | 2.6 | 1,405,449.83 | 1,442,243.09 |
| 1883. | 30,064,271 | 237,084,696 | 7.88 | 309,111,613 | 98,043,640 | 637,459,828 | 14,214,988.06 | .0226 | 2.6 | 1,154,929.80 | 1,456,920.63 |
| 1884. | 30,654,472 | 236,561,142 | 7.72 | 307,385,011 | 98,947,498 | 642,903,651 | 14,045,741.41 | .0228 | 2.2 | 1,015,164.98 | 1,006,308.33 |
| 1885. | 31,163,321 | 247,090,098 | 7.96 | 304,569,630 | 86,336,598 | 638,916,326 | 14,694,540.82 | .0230 | 1.8 | 1,026,997.82 | 772,927.19 |
| 1886. | 32,426,007 | 249,152,259 | 7.71 | 306,983,628 | 85,114,394 | 641,250,281 | 14,770,864.91 | .0230 | 1.8 | 1,042,639.38 | 1,039,070.47 |
| 1887. | 32,068,186 | 236,193,434 | 7.37 | 242,258,354 | 85,493,875 | 568,945,683 | 13,535,048.29 | .0247 | 1.6 | 941,472.15 | 1,016,397.79 |
| 1888. | 33,448,667 | 241,368,402 | 7.01 | 248,606,277 | 85,624,134 | 570,598,813 | 14,084,406.68 | .0246 | 1.8 | 961,734.98 | 1,042,829.84 |
| 1889. | 35,406,289 | 250,774,597 | 7.08 | 239,028,737 | 89,448,798 | 579,262,130 | 13,847,896.50 | .0239 | 1.8 | 990,224.91 | 908,751.57 |
| 1890. | 36,766,382 | 266,639,306 | 7.25 | 222,574,057 | 98,803,235 | 668,016,668 | 14,963,901.76 | .0254 | 1.6 | 1,136,066.75 | 880,323.88 |
| 1891. | 36,900,284 | 267,340,220 | 7.25 | 226,800,350 | 107,840,044 | 600,980,614 | 16,269,671.55 | .0271 | 1.6 | 1,264,671.06 | 1,207,099.06 |
| 1892. | 37,756,230 | 287,908,085 | 10.27 | 269,746,676 | 114,105,514 | 761,760,274 | 18,620,416.60 | .0243 | 1.8 | 1,538,401.01 | 1,378,597.15 |
| 1893. | 38,980,025 | 300,104,543 | 10.08 | 264,321,468 | 132,443,798 | 786,869,409 | 19,926,197.55 | .0237 | 1.8 | | |
| 1894. | 38,944,729 | 431,082,496 | 11.06 | 270,176,592 | 144,688,062 | 845,807,110 | 20,989,645.17 | .0247 | 1.6 | | |
| 1895. | 39,321,333 | 433,083,740 | 10.90 | 275,220,431 | 144,739,315 | 853,033,535 | 22,353,394.95 | .0282 | 1.8 | | |

*Several large counties unpaid at close of fiscal year, which accounts for the reduced collection.

TELEPHONE COMPANIES.

REPORTS OF COMPANIES DOING BUSINESS IN THE STATE, SHOWING GROSS EARNINGS OF EVERY NATURE AND
KIND, FOR THE YEARS ENDING NOVEMBER 30, 1904 AND 1905.

| Name of Company. | Gross Earnings for 1904. | Tax at 3 per cent. | Gross Earnings for 1905. | Tax at 3 per cent. | |
|--|--------------------------------|-----------------------|--------------------------------|-----------------------|-----------------|
| Aitkin Telephone Exchange Co..... | \$1,813.32 | \$54.40 | \$1,813.32 | \$54.40 | |
| Albert Lea Telephone Co..... | 5,797.60 | 173.93 | 6,580.00 | 197.40 | |
| American Telephone and Telegraph Co..... | 67,168.83 | 2,015.06 | 48,927.39 | 1,467.82 | |
| Annandale Telephone Exchange Co..... | 1,973.81 | 59.21 | 2,090.90 | 62.70 | |
| Armstrong Telephone Exchange Co..... | 1,335.00 | 40.05 | 1,450.00 | 43.50 | |
| Belle Plaine Telephone Co..... | 750.00 | 22.50 | 884.20 | 26.52 | |
| Bellingham Telephone Co..... | 468.86 | 14.07 | 1,648.33 | 49.45 | |
| Black Duck Electric & Telephone Co..... | 472.30 | 14.17 | 1,175.64 | 35.26 | |
| Blue Earth Telephone Co., Lake Crystal..... | 784.53 | 23.53 | 2,352.00 | 70.56 | |
| Blue Earth Valley Telephone Exch. Co..... | 13,635.81 | 409.07 | 15,641.40 | 469.24 | |
| Brainerd Telephone Exchange Co..... | 9,153.90 | 274.62 | 8,974.08 | 269.22 | |
| Canby Telephone Exchange Co..... | | | 3,245.89 | 97.36 | to Mar. 31, '06 |
| Cannon Falls Telephone Co..... | 3,447.77 | 103.43 | 875.00 | 26.25 | |
| Cannon Valley Telephone Co..... | 5,380.62 | 161.42 | 4,189.88 | 125.70 | |
| Cass Co. Mutual Telephone Co..... | | | 5,475.91 | 164.28 | |
| Clearwater Telephone Co..... | 250.83 | 7.52 | 41.00 | 1.23 | |
| Central Telephone Co..... | 147.60 | 4.43 | 585.00 | 17.55 | |
| Citizens' Telephone Exchange..... | 4,833.10 | 144.99 | 204.95 | 6.15 | |
| Cokato Telephone Co..... | 1,536.83 | 46.10 | 6,977.51 | 209.33 | |
| Commercial Telephone Co..... | | | 2,337.65 | 70.12 | |
| Consol. Telephone and Telegraph Co..... | 20,659.31 | 619.78 | 697.50 | 20.92 | |
| Dakota Central Telephone Lines..... | 3,038.02 | 91.14 | | | |
| Dassel and Collinwood Telephone Exchange..... | 89.69 | 2.70 | 6,710.08 | 201.30 | |
| Dawson Telephone Exchange..... | 1,264.20 | 37.93 | 2,399.27 | 71.97 | |
| Detroit Telephone Co..... | 2,994.35 | 89.83 | 1,365.00 | 40.95 | |
| Duluth Telephone Co..... | 82,234.51 | 2,467.03 | 3,744.92 | 112.35 | |
| Duluth & Iron Range R. R. Co.'s Telephone..... | 21,612.35 | 648.36 | 93,297.62 | 2,798.92 | |
| Dwelle Telephone Co..... | 4,389.10 | 131.67 | 25,533.00 | 765.99 | |
| Eden Valley Telephone Exchange Co..... | 1,204.13 | 36.15 | 5,881.55 | 176.45 | |
| Electric Phone Co..... | 1,917.85 | 57.54 | 1,228.68 | 36.86 | |
| Elgin Telephone Co..... | 2,884.66 | 86.53 | 3,455.36 | 103.66 | |
| English Grove Rural Telephone Co..... | | | 3,137.90 | 94.13 | |
| | | | 11.85 | .36 | |

STATE FINANCES.

547

TELEPHONE COMPANIES—Continued.

| Name of Company. | Gross Earnings for 1901. | Tax at 3 per cent. | Gross Earnings for 1905. | Tax at 3 per cent. |
|---|--------------------------------|-----------------------|--------------------------------|-----------------------|
| Enterprise Telephone Co..... | 4,501.29 | 135.03 | 4,556.12 | 136.68 |
| Fairmont Telephone Co..... | 13,139.37 | 394.18 | 13,602.43 | 408.07 |
| Farmers' & Citizens' Mutual, Springfield..... | 392.61 | 11.78 | 3,434.76 | 103.04 |
| Farmers' Co-operative of Traverse..... | 14.40 | .43 | | |
| Farmers' & Merchants' Mutual of Le Sueur..... | 1,366.71 | 41.00 | 2,221.20 | 66.63 |
| Farmers' Mutual of Emmons..... | 750.00 | 22.50 | 950.00 | 28.50 |
| Farmers' Mutual of Wannamingo..... | 706.20 | 21.18 | 1,300.00 | 39.00 |
| Farmers' & Merchants' of Arlington..... | | | 1,109.05 | 33.27 |
| Farmers' Telephone of Cokato..... | | | 479.04 | 14.37 |
| Farmers' Interurban of Kasson..... | | | 31.20 | .93 |
| Farmers' Mutual of Nobles Co..... | | | 155.90 | 4.68 |
| Fergus Telephone Co..... | 13,399.47 | 401.98 | 14,416.11 | 432.48 |
| Fosston Telephone Co..... | 1,457.55 | 43.72 | 1,365.95 | 40.98 |
| Freeborn Co. Rural Telephone, Glenville..... | | | 1,382.60 | 41.47 |
| Fulda Telephone Co..... | 1,484.32 | 44.53 | 2,973.59 | 89.20 |
| Glenville Tel. Exchange Co..... | 2,286.19 | 68.59 | | |
| Glenwood Telephone Co..... | 1,909.75 | 57.29 | 2,404.87 | 72.15 |
| Grant Co. Telephone Co., Elbow Lake..... | 5,638.72 | 169.16 | 5,369.95 | 161.10 |
| Great Western Tel. Co., Fergus Falls..... | 2,686.95 | 80.60 | 3,047.98 | 91.44 |
| Greenwood Prairie Telephone Co..... | 4,154.97 | 124.64 | 4,747.30 | 142.41 |
| Grove City & Rosendale Tel. Exchange Co..... | 35.14 | 1.05 | 68.12 | 2.04 |
| Green & Western Tel. Co., Mason, City, Ia..... | | | 89.35 | 2.68 |
| Hanska Rural Telephone Co..... | 424.53 | 12.73 | 1,238.69 | 37.16 |
| H. & W. Telephone Co., Wrightstown..... | 10.70 | .32 | 262.80 | 7.88 |
| Henderson Telephone Co..... | | | 1,565.00 | 46.95 |
| Hendrum Telephone Co..... | 125.00 | 3.75 | 175.00 | 5.25 |
| Home Telephone Co., Cottonwood..... | 781.28 | 23.44 | 2,094.27 | 62.83 |
| Home Telephone Exchange Co..... | 2,158.75 | 64.76 | 1,903.60 | 57.10 |
| Howard Lake Telephone Co..... | 1,026.25 | 30.78 | 1,425.00 | 42.75 |
| Hutchinson Telephone Exch. Co..... | 5,888.87 | 176.66 | 7,276.91 | 218.30 |
| Iron Range Electric Telephone Co..... | 30,841.87 | 925.25 | 31,736.42 | 952.09 |
| Inter-State Telegraph & Tel. Co. of Austin..... | 5,770.10 | 173.10 | 9,609.15 | 288.27 |
| Inter-Urban Tel. Exch. Co..... | 4,321.00 | 129.63 | 4,394.28 | 131.82 |
| Jackson Telephone Co..... | 3,052.00 | 91.56 | 3,713.00 | 111.39 |
| Jasper Telephone Co..... | 830.04 | 24.90 | | |
| Jordan Telephone Co..... | 776.04 | 23.28 | 845.66 | 25.36 |
| Iowa, Dakota and Minnesota Tel. Co..... | 946.77 | 28.41 | | |

to June 30, '05.

Original from
UNIVERSITY OF MICHIGAN

TELEPHONE COMPANIES—Continued.

550

STATE FINANCES.

| Name of Company. | Gross Earnings for 1901. | Tax at 3 per cent. | Gross Earnings for 1905. | Tax at 3 per cent. | |
|---|--------------------------------|-----------------------|--------------------------------|-----------------------|------------------|
| Southwestern Minnesota Tel. Co..... | 22,489.66 | 674.69 | 20,870.84 | 626.12 | to July 31, '06. |
| Standard Telephone Co..... | 7,923.12 | 237.69 | 10,929.52 | 327.88 | |
| Star Telephone Co..... | 3,547.69 | 106.42 | 5,569.61 | 167.08 | |
| Steele County Telephone Co..... | 2,240.65 | 67.22 | 2,799.65 | 83.99 | |
| Stevens County Telephone Co..... | 73.35 | 2.20 | 450.00 | 13.50 | |
| Swift County Telephone Co..... | | | 1,420.70 | 42.62 | |
| Torah Telephone & Improvement Co..... | | | 339.91 | 10.20 | |
| Traill County Telephone Co..... | 200.88 | 6.00 | 368.35 | 11.05 | |
| Twin City Telephone Co..... | 386,150.00 | 11,584.50 | 506,210.62 | 15,186.31 | |
| Tri-State Telephone & Telegraph Co..... | 27,623.55 | 828.70 | 84,189.56 | 2,525.69 | |
| Ulen Telephone Exchange Co..... | | | 958.40 | 28.75 | |
| Verndale Telephone Co..... | 780.50 | 23.42 | 736.50 | 22.10 | |
| Viola Telephone Co..... | 299.40 | 8.98 | 397.00 | 11.91 | |
| Walker Telephone Co..... | | | 229.18 | 6.88 | |
| Warren Telephone Co..... | 1,821.75 | 54.65 | 2,060.00 | 61.80 | |
| Waseca Telephone Co..... | 3,607.46 | 108.22 | 5,474.57 | 164.24 | |
| Wastedo Telephone Exchange Co..... | 1,525.13 | 45.75 | 1,810.99 | 54.32 | |
| Watertown Telephone Co..... | | | 2,354.05 | 70.62 | |
| Western Electric Telephone Co..... | 2,418.15 | 72.54 | 2,681.40 | 80.45 | |
| Willmar Telephone Exchange Co..... | 5,868.63 | 176.05 | 6,264.47 | 187.93 | |
| Windom Mutual Tel. Co..... | 5,471.99 | 164.16 | 6,330.14 | 189.90 | |
| Winona Telephone Co..... | 17,646.85 | 529.41 | 19,653.56 | 589.60 | |
| Woodgate Telephone System..... | | | 3,208.00 | 96.24 | |
| Wright County Telephone Co..... | 818.38 | 24.55 | 2,054.50 | 61.63 | |
| Zumbro Valley Telephone Co..... | 610.00 | 18.30 | 767.16 | 23.01 | |
| Zenith Telephone Co..... | 50,569.27 | 1,517.07 | 63,676.96 | 1,910.31 | |
| Totals | \$2,164,590.63 | \$64,937.47 | \$2,482,588.45 | \$74,477.34 | |

DISBURSEMENTS FOR THE SUPPORT OF STATE

| Years. | State Prison. | State Training School. | State Reform- atory. | Insane Hospitals and Asylums. | University. |
|-------------|------------------|------------------------------|----------------------------|--|----------------|
| 1861..... | \$6,269.34 | | | | |
| 1862..... | 7,603.18 | | | \$680.00 | |
| 1863..... | 7,925.00 | | | 1,718.62 | |
| 1864..... | 10,144.69 | | | 3,675.39 | |
| 1865..... | 8,349.49 | | | 5,804.43 | |
| 1866..... | 12,162.96 | | | 9,671.32 | |
| 1867..... | 16,390.21 | | | 20,111.52 | |
| 1868..... | 19,659.76 | \$3,575.87 | | 32,000.00 | |
| 1869..... | 17,547.90 | 9,786.97 | | 43,792.50 | \$11,508.20 |
| 1870..... | 22,605.82 | 9,000.00 | | 53,707.50 | 22,500.00 |
| 1871..... | 28,975.48 | 12,500.00 | | 56,000.00 | 17,500.00 |
| 1872..... | 31,161.66 | 12,000.00 | | 70,000.00 | 21,000.00 |
| 1873..... | 35,729.40 | 26,000.00 | | 60,000.00 | 16,500.00 |
| 1874..... | 34,857.49 | 30,000.00 | | 84,500.00 | 30,000.00 |
| 1875..... | 36,058.52 | 27,000.00 | | 78,500.00 | 30,000.00 |
| 1876..... | 46,059.48 | 24,750.00 | | 79,000.00 | 36,135.00 |
| 1877..... | 71.92 | 27,000.00 | | 111,500.00 | 39,000.00 |
| 1878..... | 85,904.39 | 25,000.00 | | 97,000.00 | 43,700.00 |
| 1879..... | 62,893.58 | 28,476.35 | | 132,788.68 | 45,980.00 |
| 1880..... | 45,678.22 | 26,000.00 | | 129,654.36 | 31,500.00 |
| 1881..... | 50,968.24 | 37,500.00 | | 135,170.99 | 47,000.00 |
| 1882..... | 51,358.37 | 32,000.00 | | 146,057.10 | 43,881.41 |
| 1883..... | 37,805.05 | 24,877.71 | | 126,731.66 | 46,091.67 |
| 1884..... | 62,636.87 | 35,000.00 | | 192,319.86 | 59,706.83 |
| 1885..... | 65,933.06 | 35,000.00 | | 216,639.30 | 72,140.08 |
| 1886..... | 63,474.16 | 35,000.00 | | 218,026.67 | 71,357.71 |
| 1887..... | 63,417.21 | 35,000.00 | | 244,563.12 | 84,100.17 |
| 1888..... | 74,892.82 | 31,370.79 | | 292,006.64 | 54,990.59 |
| 1889..... | 81,939.84 | 38,992.17 | | 283,662.10 | 85,740.18 |
| 1890..... | 82,755.85 | 43,649.62 | \$28,000.00 | 332,566.31 | 185,406.25 |
| 1891..... | 88,207.48 | 42,621.44 | 69,849.03 | 399,827.73 | 166,781.10 |
| 1892..... | 87,438.06 | 56,728.32 | 46,038.50 | 390,584.02 | 184,624.15 |
| 1893..... | 91,708.19 | 53,301.64 | 43,768.48 | 418,931.76 | 202,586.13 |
| 1894..... | 105,446.62 | 45,214.10 | 49,976.88 | 477,587.40 | 223,687.45 |
| 1895..... | 108,826.97 | 50,841.86 | 44,882.34 | 492,979.59 | 254,117.98 |
| 1896..... | 101,731.91 | 54,274.51 | 45,524.25 | 543,898.40 | 244,101.97 |
| 1897..... | 103,084.66 | 58,186.37 | 44,065.74 | 519,577.60 | 283,716.26 |
| 1898..... | 94,791.68 | 55,373.32 | 49,746.73 | 512,361.61 | 288,375.50 |
| 1899..... | 97,248.14 | 59,429.69 | 49,319.14 | 534,071.04 | 335,742.89 |
| 1900..... | 110,176.44 | 66,437.73 | 56,117.80 | 589,946.70 | 374,075.39 |
| 1901..... | 110,891.92 | 66,324.37 | 64,405.04 | 568,222.04 | 398,350.47 |
| 1902..... | 91,192.22 | 55,712.27 | 53,620.20 | 535,583.88 | 415,104.71 |
| 1903..... | 101,707.37 | 67,871.53 | 64,838.69 | 613,790.76 | 420,745.16 |
| 1904..... | 109,240.26 | 67,368.39 | 82,938.60 | 611,711.12 | 438,589.43 |
| 1905..... | 115,803.19 | 67,347.30 | 86,675.71 | 627,744.83 | 481,355.94 |
| 1906..... | 116,161.36 | 68,423.51 | 93,284.60 | 650,924.46 | 467,141.91 |
| Totals..... | \$2,801,086.47 | \$1,543,928.83 | \$973,951.79 | \$11,746,482.01 | \$6,274,834.53 |

INSTITUTIONS FROM 1861 TO 1906 INCLUSIVE.

| Normal Schools. | Deaf, Dumb, Blind and Feeble Minded. | State Pub- lic School. | Soldiers' Orphans. | Minnesota Soldiers' Home. | Totals. |
|--------------------|---|---------------------------|-----------------------|---------------------------------|-----------------|
| \$1,318.19 | | | | | \$7,587.53 |
| 183.10 | | | | | 8,466.28 |
| | \$1,300.00 | | | | 10,943.62 |
| 3,000.00 | 4,540.65 | | | | 21,380.73 |
| 4,000.00 | 3,949.21 | | | | 22,103.13 |
| 5,000.00 | 7,563.44 | | | | 33,654.54 |
| 5,000.00 | 11,453.25 | | | | 53,668.76 |
| 5,000.00 | 11,554.58 | | | | 71,788.21 |
| 13,000.00 | 18,343.46 | | | | 115,553.03 |
| 15,000.00 | 15,000.00 | | \$1,574.05 | | 140,061.82 |
| 18,000.00 | 15,000.00 | | 2,248.50 | | 151,963.25 |
| 26,212.70 | 20,000.00 | | 5,987.76 | | 192,881.07 |
| 28,069.80 | 20,000.00 | | 12,500.71 | | 202,170.95 |
| 26,250.00 | 26,000.00 | | 15,871.75 | | 251,625.00 |
| 33,571.00 | 26,000.00 | | 20,917.62 | | 249,550.98 |
| 18,950.00 | 23,500.00 | | 18,430.41 | | 242,357.28 |
| 30,000.00 | 28,000.00 | | 13,962.80 | | 248,625.79 |
| 29,124.92 | 27,500.00 | | 13,053.87 | | 312,812.77 |
| 30,720.00 | 27,226.35 | | 4,583.47 | | 369,640.84 |
| 29,895.97 | 40,030.07 | | 1,375.24 | | 305,176.32 |
| 38,258.47 | 39,571.45 | | 417.70 | | 348,541.60 |
| 37,023.38 | 45,074.15 | | 72.35 | | 356,294.41 |
| 33,981.71 | 34,548.23 | | | | 304,036.03 |
| 39,204.27 | 56,955.64 | | | | 445,823.57 |
| 40,995.62 | 60,000.00 | | | | 490,708.06 |
| 48,000.00 | 62,459.01 | | | | 498,517.55 |
| 50,000.00 | 74,874.20 | \$13,026.88 | | | 564,981.64 |
| 51,171.54 | 95,078.30 | 13,384.71 | | \$14,990.84 | 628,486.24 |
| 64,228.46 | 88,907.65 | 36,153.77 | | 24,996.13 | 704,620.50 |
| 73,747.53 | 105,075.77 | 22,114.80 | | 20,950.04 | 903,266.17 |
| 82,231.82 | 114,457.02 | 22,608.50 | | 33,782.47 | 1,020,316.59 |
| 86,520.14 | 111,017.95 | 24,258.69 | | 38,022.72 | 1,026,727.61 |
| 89,752.28 | 126,186.94 | 23,183.62 | | 44,805.27 | 1,094,174.31 |
| 95,386.66 | 133,816.69 | 27,558.36 | | 63,620.34 | 1,222,294.50 |
| 98,037.84 | 138,906.43 | 36,858.88 | | 58,642.79 | 1,284,094.68 |
| 103,356.80 | 148,749.05 | 35,344.42 | | 65,347.19 | 1,342,328.50 |
| 122,604.56 | 161,550.12 | 34,889.66 | | 67,237.87 | 1,399,912.84 |
| 128,791.53 | 164,761.29 | 37,577.29 | | 53,633.96 | 1,385,412.91 |
| 130,090.08 | 171,573.46 | 38,152.22 | | 52,339.71 | 1,467,966.37 |
| 117,054.87 | 189,991.55 | 42,335.40 | | 69,189.21 | 1,615,325.09 |
| 128,826.06 | 203,745.97 | 42,032.56 | | 64,452.44 | 1,647,250.87 |
| 134,007.47 | 187,388.80 | 38,053.20 | | 65,534.42 | 1,576,197.17 |
| 159,014.06 | 212,796.49 | 41,934.23 | | 66,562.10 | 1,749,259.99 |
| 171,229.74 | 224,162.10 | 43,551.03 | | 69,567.50 | 1,818,358.17 |
| 172,483.26 | 228,823.04 | 43,607.07 | | 65,771.56 | 1,889,611.90 |
| 190,432.19 | 251,513.42 | 43,664.80 | | 66,242.79 | 1,947,789.04 |
| \$2,809,377.76 | \$3,758,865.88 | \$660,290.08 | \$110,102.23 | \$1,015,230.36 | \$31,694,158.94 |

TOTAL COST OF BUILDINGS FOR

| Years | Rebuilding Capitol. | Prison. | State Reform- atory. | State Training School. | Insane Hospital and Asylums. | Deaf, Dumb, Blind and Feeble Minded |
|-------|------------------------|--------------|----------------------------|------------------------------|---------------------------------------|--|
| 1866 | | \$7,100.00 | | | \$9,930.00 | \$9,600.82 |
| 1867 | | 14,157.93 | | \$5,000.00 | 39,233.73 | 42,339.18 |
| 1868 | | | | 6,600.00 | 76,436.27 | 7,033.09 |
| 1869 | | 17,150.00 | | 10,000.00 | 49,859.43 | 10,000.00 |
| 1870 | | 12,150.00 | | 18,100.00 | 10,140.57 | 466.91 |
| 1871 | | 39,596.47 | | | 63,169.00 | 25,000.00 |
| 1872 | | 39,387.79 | | | 3,000.00 | |
| 1873 | | 40,000.00 | | 20,500.00 | 128,000.00 | 31,000.00 |
| 1874 | | 5,849.35 | | 5,500.00 | 77,000.00 | 9,000.00 |
| 1875 | | 34,836.18 | | | 20,800.00 | 7,000.00 |
| 1876 | | 3,136.76 | | | 25,000.00 | 4,000.00 |
| 1877 | | 11,718.30 | | | 9,492.78 | 55,500.00 |
| 1878 | | 23,061.09 | | | | 3,500.00 |
| 1879 | | 33,403.36 | | 5,500.00 | 29,850.62 | 18,500.00 |
| 1880 | | 24,734.63 | | 10,000.00 | 14,404.49 | 25,904.54 |
| 1881 | \$40,195.63 | | | | 102,595.51 | 10,599.51 |
| 1882 | 139,226.14 | 20,129.10 | | 2,000.00 | 132,546.60 | 15,295.49 |
| 1883 | 163,027.68 | 34,191.78 | | 4,000.00 | 70,453.40 | 8,000.00 |
| 1884 | 11,847.62 | 54,179.04 | | | 90,235.30 | 36,316.18 |
| 1885 | 7,280.41 | 82,976.50 | | 2,000.00 | 45,764.70 | 14,500.00 |
| 1886 | 8,747.33 | 34,038.80 | | | 59,500.00 | 40,183.82 |
| 1887 | 4,928.71 | 30,000.00 | \$3,275.00 | 4,000.00 | 98,876.18 | 15,000.00 |
| 1888 | 21,444.40 | 25,951.48 | 14,755.58 | | 95,793.55 | 27,500.00 |
| 1889 | 7,532.60 | 34,487.24 | 98,769.92 | 7,045.60 | 81,124.77 | 33,000.00 |
| 1890 | | 51,855.98 | 54,480.80 | 79,062.41 | 98,717.43 | 25,210.99 |
| 1891 | | 33,249.26 | | | 80,188.99 | 21,744.80 |
| 1892 | 10,000.00 | 17,184.19 | 5,670.89 | 121,935.36 | 117,515.56 | 35,277.49 |
| 1893 | | | | | 91,063.69 | 28,544.09 |
| 1894 | | | 9,999.46 | | 154,839.52 | 78,257.34 |
| 1895 | 1,726.40 | | 4,007.53 | 1,370.63 | 185,016.97 | 26,330.76 |
| 1896 | | | 18,907.46 | 9,291.22 | 207,705.05 | 37,794.22 |
| 1897 | | | 13,118.82 | 2,547.55 | 80,480.21 | 51,000.00 |
| 1898 | | | 30,514.92 | 12,720.50 | 147,306.36 | 48,350.00 |
| 1899 | | | 14,968.57 | 7,966.05 | 48,833.60 | 3,976.95 |
| 1900 | | | 10,572.88 | 33.20 | 126,230.17 | 27,802.30 |
| 1901 | | | 1,147.76 | 1,332.34 | 36,057.92 | 24,980.75 |
| 1902 | | | 15,901.55 | | 23,439.01 | 50,841.36 |
| 1903 | | | 9,816.56 | | 90,543.90 | 45,249.29 |
| 1904 | | 31,805.31 | 16,482.74 | 10,071.12 | 3,681.06 | 54,132.61 |
| 1905 | | 2,525.21 | 33,741.10 | 701.15 | 168,748.88 | 43,182.07 |
| 1906 | | 13,253.08 | 27,915.31 | 760.29 | 98,694.90 | 49,852.04 |
| Total | \$421,956.54 | \$764,294.06 | \$384,047.85 | \$347,037.42 | \$3,047,670.11 | \$1,075,686.60 |

THE SEVERAL STATE INSTITUTIONS.

| University. | Normal School. | State Agricultural Society. | State Public School. | Minnesota Soldiers' Home. | New Capitol. | Totals. |
|----------------|----------------|-----------------------------|----------------------|---------------------------|----------------|-----------------|
| | \$10,000.00 | | | | | \$36,030.90 |
| \$8,000.00 | 25,000.00 | | | | | 184,730.84 |
| 7,000.00 | 30,000.00 | | | | | 127,069.36 |
| | 87,000.00 | | | | | 124,009.43 |
| | 65,576.68 | | | | | 106,434.16 |
| 10,000.00 | 14,954.34 | | | | | 152,720.31 |
| | 2,700.00 | | | | | 37,086.79 |
| 15,000.00 | 20,600.00 | | | | | 254,000.00 |
| 61,500.00 | 20,000.00 | | | | | 178,849.35 |
| 7,850.00 | 3,100.00 | | | | | 73,586.18 |
| 18,500.00 | | | | | | 50,186.76 |
| | 2,500.00 | | | | | 20,296.08 |
| | | | | | | 26,561.09 |
| | 8,500.00 | | | | | 95,343.98 |
| 2,000.00 | | | | | | 75,043.00 |
| | 10,000.00 | | | | | 169,390.27 |
| 1,000.00 | | | | | | 310,097.33 |
| | 5,900.00 | | | | | 285,572.81 |
| 39,000.00 | 5,100.00 | | | | | 236,678.14 |
| 15,720.00 | 9,000.00 | \$15,000.00 | | | | 186,941.70 |
| 28,000.00 | 21,250.00 | 85,000.00 | \$9,000.00 | | | 286,619.95 |
| 36,000.00 | 9,200.00 | | 11,000.00 | | | 212,279.89 |
| 40,000.00 | 56,993.55 | 25,000.00 | 35,000.00 | \$9,252.64 | | 307,947.65 |
| 35.92 | 28,417.37 | 25,000.00 | 36,741.84 | 39,551.29 | | 427,600.63 |
| 160,358.3 | 6,538.88 | | 5,489.62 | 49,047.66 | | 525,757.07 |
| 73,485.03 | 4,011.21 | | 12,056.40 | 1,343.83 | | 178,364.21 |
| 43,787.45 | 23,866.60 | | 17,546.46 | 52,500.00 | | 433,886.79 |
| 44,096.89 | 14,746.97 | | 10,482.95 | 46,685.77 | | 233,365.29 |
| 114,330.10 | 118,305.09 | | 23,925.28 | 25,814.23 | \$242,305.00 | 767,666.13 |
| 111,950.07 | 32,501.58 | | 20,193.74 | 5,857.47 | 8,659.97 | 397,615.12 |
| 140,224.26 | 25,357.20 | | 5,407.31 | 19,142.53 | 73,460.53 | 567,289.78 |
| 68,623.75 | 32,501.58 | | 4,690.27 | | 120,002.86 | 371,272.33 |
| 73,995.45 | 25,357.20 | | 10,109.73 | | 178,521.20 | 516,993.50 |
| | 17,085.91 | | 4,000.00 | | 345,350.82 | 436,449.11 |
| 74,833.99 | 19,672.91 | | 5,799.80 | | 288,465.15 | 543,264.38 |
| 42,294.35 | 82,166.59 | | 6,199.70 | 381.09 | 213,508.83 | 408,069.33 |
| 172,661.38 | 52,132.87 | 25,000.00 | 2,131.49 | 11,486.88 | 264,564.04 | 618,158.58 |
| 114,104.20 | 69,622.60 | | | 15,701.66 | 694,355.31 | 1,039,393.52 |
| 115,040.34 | 26,894.81 | | 4,143.13 | 7,798.34 | 1,062,969.15 | 1,332,538.50 |
| 68,735.93 | 14,359.15 | 30,000.00 | 35,844.30 | | 796,342.61 | 1,194,180.40 |
| 164,875.28 | 118,902.89 | 25,000.00 | 6,018.97 | 46,325.15 | 140,034.25 | 691,632.16 |
| \$1,913,397.77 | \$981,136.07 | \$230,000.00 | \$265,780.99 | \$330,888.54 | \$4,428,539.72 | \$14,190,435.57 |

ASSESSED VALUATION OF TAXABLE PROPERTY.
ABSTRACT OF THE TAX LISTS OF THE SEVERAL COUNTIES IN THE STATE OF MINNESOTA FOR THE YEAR 1906.
Also Showing (for Comparison) the Totals of the Tax Lists for Several Prior Years.

| (Counties. | Number of Acres of Land exclusive of Town Lots | Value of Land (other than town lots) including Structures thereon. | Average Value per Acre. | Value of Town and City Lots including Structures thereon. | Value of Taxable Personal Property. | Total Value. | Average Rate of Taxation Mills. | Total Taxes Levied | STATE TAXES. | | | |
|------------------|--|--|-------------------------|---|-------------------------------------|--------------|---------------------------------|--------------------|---|---|---------------------------------------|--|
| | | | | | | | | | Revenue, Soldiers' Relief, Funding Tax and State Road and Bridge Funds. | School and University Tax Rate, 1.23 Mills. | Interest and Principal on State Loan. | |
| Aitkin | 390,483.00 | \$3,837,226 | \$3.92 | \$319,133 | \$294,852 | \$4,471,211 | 32.95 | \$147,351.02 | \$9,080.69 | \$3,499.08 | \$4,339.16 | |
| Anoka | 264,535.62 | 1,937,096 | 7.32 | 901,746 | 408,397 | 3,247,181 | 33.90 | 110,250.06 | 5,033.13 | 3,994.03 | 8,837.17 | |
| Becker | 533,536.34 | 3,896,775 | 7.30 | 730,515 | 798,944 | 5,414,234 | 25.89 | 147,067.20 | 8,391.66 | 6,639.22 | 3,550.68 | |
| Beltrami | 539,734.10 | 3,777,370 | 6.99 | 967,669 | 723,244 | 5,468,313 | 36.90 | 201,867.74 | 8,479.04 | 6,727.51 | 8,780.88 | |
| Benton | 255,186.81 | 1,804,768 | 7.06 | 234,894 | 299,559 | 2,339,207 | 29.19 | 68,313.90 | 3,623.76 | 2,877.30 | 2,890.27 | |
| Big Stone | 320,519.20 | 3,066,158 | 9.55 | 589,203 | 733,531 | 4,391,892 | 21.87 | 95,823.54 | 6,791.89 | 5,399.68 | 5,629.84 | |
| Blue Earth | 470,653.12 | 7,434,911 | 15.79 | 3,397,974 | 2,014,319 | 12,847,294 | 23.14 | 297,300.31 | 19,913.20 | 15,802.09 | 5,855.90 | |
| Brown | 379,033.84 | 5,571,516 | 14.69 | 1,398,921 | 1,142,315 | 8,111,852 | 20.80 | 168,754.33 | 12,573.01 | 9,877.39 | 2,884.92 | |
| Carver | 467,808.12 | 2,112,275 | 4.51 | 482,734 | 1,265,578 | 3,690,387 | 48.70 | 193,031.72 | 7,370.23 | 4,748.32 | 4,785.12 | |
| Cass | 222,610.00 | 3,485,944 | 15.66 | 470,296 | 798,740 | 4,754,980 | 20.10 | 95,571.31 | 5,983.90 | 5,848.66 | 56.22 | |
| Chippewa | 822,131.18 | 3,050,100 | 3.72 | 189,772 | 339,641 | 3,588,513 | 39.40 | 141,430.45 | 5,562.09 | 4,413.75 | 6,024.92 | |
| Chisago | 367,005.03 | 3,701,307 | 10.07 | 586,669 | 686,978 | 4,874,954 | 23.20 | 115,923.41 | 7,711.88 | 6,119.65 | 6,024.92 | |
| Clay | 284,586.18 | 2,387,957 | 8.95 | 510,607 | 619,573 | 3,496,137 | 22.20 | 77,819.76 | 5,422.12 | 4,302.70 | 2,060.99 | |
| Clearwater | 664,763.18 | 6,066,990 | 9.27 | 1,442,230 | 1,221,200 | 8,730,420 | 23.69 | 206,825.48 | 13,532.00 | 10,735.38 | 2,228.94 | |
| Cook | 305,977.35 | 1,186,187 | 3.88 | 109,905 | 155,291 | 1,451,383 | 34.90 | 50,776.99 | 2,249.61 | 1,783.19 | 158.37 | |
| Cottonwood | 374,537.95 | 1,544,217 | 4.12 | 33,998 | 55,420 | 1,633,633 | 32.45 | 53,043.98 | 2,631.76 | 2,009.33 | 3,830.92 | |
| Crow Wing | 404,192.57 | 5,385,730 | 13.32 | 619,788 | 871,842 | 6,877,390 | 21.70 | 143,960.95 | 10,660.18 | 8,459.66 | 3,830.92 | |
| Dakota | 598,696.90 | 3,293,788 | 5.52 | 1,830,169 | 689,880 | 5,813,337 | 25.52 | 175,748.44 | 9,010.67 | 7,150.40 | 6,342.65 | |
| Dodge | 367,205.00 | 6,261,887 | 14.73 | 2,062,641 | 2,042,069 | 9,386,527 | 24.72 | 232,030.09 | 14,527.96 | 11,647.70 | 2,896.40 | |
| Douglas | 277,055.83 | 4,305,750 | 15.54 | 592,181 | 980,658 | 5,858,589 | 18.28 | 107,083.12 | 9,080.44 | 7,205.76 | 1,548.08 | |
| Faribault | 394,391.57 | 3,691,757 | 9.36 | 850,271 | 975,755 | 5,517,783 | 20.22 | 111,616.35 | 8,532.78 | 6,787.06 | 1,548.08 | |
| Fillmore | 449,544.28 | 6,780,813 | 15.09 | 1,188,399 | 1,208,023 | 9,177,216 | 22.97 | 210,941.29 | 14,223.99 | 11,290.42 | 11,843.14 | |
| Freeborn | 543,467.13 | 7,625,828 | 14.04 | 1,090,275 | 1,870,321 | 10,596,424 | 19.50 | 206,006.00 | 16,424.54 | 13,033.64 | 6,606.53 | |
| Goodhue | 437,023.04 | 6,042,243 | 15.80 | 1,649,084 | 1,954,637 | 10,250,994 | 20.06 | 208,513.98 | 15,902.46 | 12,619.07 | 7,288.09 | |
| Grant | 485,568.52 | 7,446,077 | 15.34 | 2,628,092 | 2,410,577 | 12,483,246 | 26.40 | 256,457.22 | 19,300.84 | 15,362.57 | 1,060.80 | |
| Hennepin | 338,104.00 | 3,269,898 | 9.67 | 345,247 | 732,778 | 4,367,913 | 19.90 | 87,361.79 | 6,801.27 | 5,367.10 | 4,859.08 | |
| Hennepin | 302,801.14 | 13,028,321 | 43.02 | 113,755,903 | 50,518,439 | 177,919,043 | 25.33 | 5,333,264.75 | 274,819.00 | 218,082.25 | 5,963.29 | |

| | | | | | | | | | | |
|---------------|------------|-------|------------|------------|-------------|-------|--------------|------------|------------|-----------|
| Houston | 3,713,184 | 10.41 | 480,444 | 920,102 | 5,122,790 | 33.76 | 179,831 | 7,941,071 | 6,302,001 | 8,408.17 |
| Hubbard | 2,544,616 | 5.13 | 282,576 | 600,781 | 3,425,273 | 33.76 | 15,820.41 | 4,216.77 | 4,057.44 | 4,057.44 |
| Isanti | 2,109,067 | 7.53 | 149,330 | 405,973 | 2,664,370 | 25.32 | 74,343.19 | 4,120.76 | 13,277.10 | 13,277.10 |
| Itasca | 9,369,967 | 8.75 | 885,615 | 513,051 | 10,708,633 | 29.47 | 317,332.56 | 16,691.42 | 18,246.41 | 2,116.62 |
| Jackson | 4,470,730 | 14.02 | 806,718 | 982,501 | 7,967,814 | 21.19 | 108,841.98 | 12,350.12 | 9,900.41 | |
| Kanabec | 1,491,072 | 4.41 | 105,530 | 167,391 | 1,764,293 | 34.50 | 61,027.30 | 2,734.65 | 2,170.06 | 6,386.50 |
| Kandiyohi | 4,979,834 | 10.18 | 1,212,126 | 1,214,583 | 7,406,543 | 23.65 | 174,016.31 | 11,490.15 | 9,110.10 | 5,152.18 |
| Kittson | 3,509,012 | 6.27 | 246,342 | 628,392 | 4,383,646 | 24.37 | 106,833.61 | 6,794.70 | 5,391.80 | 7,026.58 |
| Koochiching | 437,061.79 | 6.44 | 161,405 | 509,277 | 3,197,909 | 20.50 | 64,093.41 | 4,955.68 | 3,930.88 | 408.96 |
| Lac qui Parle | 492,774.79 | 10.84 | 556,566 | 1,152,862 | 7,053,389 | 30.79 | 130,601.66 | 10,932.86 | 8,075.72 | 3,068.06 |
| Lake | 3,276,219 | 5.23 | 507,707 | 195,390 | 3,979,306 | 30.28 | 130,520.81 | 6,167.93 | 4,894.54 | 5,118.40 |
| Le Sueur | 4,388,030 | 15.76 | 883,254 | 992,143 | 6,263,427 | 22.93 | 142,748.73 | 9,708.31 | 7,704.01 | 3,890.67 |
| Lincoln | 2,864,232 | 8.66 | 333,267 | 606,787 | 3,806,296 | 21.34 | 80,832.36 | 5,899.70 | 4,681.78 | 2,062.84 |
| Lyon | 5,828,337 | 13.06 | 1,118,749 | 996,543 | 7,943,629 | 22.70 | 180,179.24 | 12,312.63 | 9,770.68 | 6,002.99 |
| Mahnomen | 50,008 | 8.35 | 48,336 | 53,470 | 151,814 | 22.41 | 3,402.52 | 230.31 | 188.61 | 491.71 |
| McLeod | 4,740,948 | 15.49 | 873,802 | 1,052,408 | 6,667,158 | 19.64 | 138,137.34 | 10,333.93 | 8,200.55 | 5,383.11 |
| Marshall | 4,492,267 | 5.25 | 462,419 | 855,181 | 5,809,867 | 32.11 | 186,574.31 | 9,005.02 | 7,149.85 | 8,487.57 |
| Martin | 7,069,610 | 15.82 | 985,290 | 980,018 | 9,034,918 | 21.27 | 192,182.97 | 14,003.04 | 11,112.78 | 5,830.73 |
| Meeher | 4,781,063 | 12.68 | 726,433 | 850,820 | 6,367,336 | 19.60 | 138,662.57 | 9,860.38 | 7,831.83 | 3,247.98 |
| Millie Lacs | 1,453,499 | 4.05 | 305,729 | 293,055 | 2,052,253 | 43.18 | 88,609.73 | 3,184.07 | 2,526.69 | 6,817.15 |
| Morrison | 3,265,263 | 4.66 | 866,436 | 922,399 | 5,054,098 | 36.80 | 185,631.75 | 7,884.73 | 6,216.79 | 5,371.62 |
| Mower | 7,249,444 | 15.78 | 1,532,887 | 1,377,511 | 10,150,842 | 21.70 | 220,383.04 | 15,747.76 | 12,496.59 | 4,273.08 |
| Murray | 6,107,757 | 13.06 | 706,328 | 1,274,716 | 6,895,818 | 18.48 | 119,204.42 | 10,688.47 | 8,481.86 | 2,860.68 |
| Murcollet | 4,107,757 | 14.96 | 706,328 | 1,274,716 | 6,895,818 | 18.48 | 119,204.42 | 10,688.47 | 8,481.86 | 2,860.68 |
| Nobles | 6,159,260 | 13.65 | 942,028 | 1,162,009 | 8,253,297 | 20.90 | 182,485.38 | 12,792.57 | 10,151.58 | 5,773.22 |
| Norman | 4,648,943 | 8.36 | 469,756 | 886,685 | 6,025,383 | 25.60 | 151,001.20 | 9,339.30 | 7,411.31 | 8,474.30 |
| Ohmsted | 6,509,228 | 15.63 | 1,690,234 | 1,657,831 | 9,827,293 | 22.90 | 225,592.40 | 15,232.27 | 12,087.64 | 226.84 |
| Otter Tail | 9,057,415 | 7.21 | 1,494,027 | 1,779,017 | 12,330,459 | 23.85 | 294,128.75 | 19,110.92 | 15,166.10 | 6,946.10 |
| Pine | 3,779,139 | 4.32 | 384,449 | 508,672 | 4,670,260 | 35.50 | 166,131.18 | 7,236.86 | 5,746.98 | 18,986.60 |
| Pinestone | 3,310,792 | 11.21 | 583,536 | 607,191 | 4,501,819 | 26.00 | 119,346.72 | 6,977.72 | 5,537.14 | 2,294.41 |
| Polk | 6,943,196 | 5.65 | 1,898,287 | 1,887,511 | 10,728,994 | 40.50 | 484,051.40 | 16,626.70 | 13,196.43 | 16,093.53 |
| Pope | 3,714,042 | 8.80 | 381,473 | 712,337 | 4,807,853 | 21.33 | 102,547.66 | 7,452.07 | 5,913.56 | 5,813.78 |
| Ramsey | 1,632,905 | 33.12 | 80,774,897 | 23,767,051 | 106,474,733 | 29.37 | 3,100,464.19 | 165,050.66 | 130,982.83 | 8,043.78 |
| Red Lake | 1,975,520 | 4.41 | 615,827 | 574,102 | 3,165,449 | 42.85 | 134,547.74 | 4,907.15 | 3,804.43 | 2,705.31 |
| Redwood | 8,103,332 | 14.83 | 1,059,489 | 1,338,586 | 10,501,407 | 19.70 | 193,869.52 | 16,277.10 | 12,916.65 | 201.08 |
| Renville | 8,057,140 | 13.02 | 1,248,920 | 1,324,342 | 10,630,302 | 19.95 | 210,825.76 | 16,477.15 | 13,075.29 | 10,231.98 |
| Rice | 4,949,664 | 15.81 | 2,300,716 | 1,569,206 | 8,819,586 | 22.09 | 203,539.31 | 13,671.51 | 10,848.12 | 8,279.39 |
| Rock | 4,186,789 | 13.71 | 564,118 | 789,562 | 5,590,489 | 22.50 | 124,123.10 | 8,556.70 | 6,790.19 | 2,653.70 |
| Roseau | 1,540,145 | 3.56 | 132,363 | 324,980 | 1,997,438 | 41.83 | 53,559.19 | 3,086.92 | 2,456.70 | 1,926.70 |
| St. Louis | 86,869,859 | 37.86 | 26,205,203 | 12,612,800 | 123,587,862 | 20.70 | 2,566,339.08 | 191,661.35 | 132,012.97 | 80,447.20 |
| Scott | 222,032.78 | 14.06 | 536,171 | 688,787 | 4,345,671 | 20.41 | 88,693.62 | 6,735.78 | 5,845.16 | 1,806.49 |
| Sherburne | 1,901,541 | 6.50 | 153,559 | 206,590 | 2,221,690 | 30.03 | 66,726.10 | 3,443.12 | 2,732.30 | 2,872.57 |
| Sibley | 5,610,790 | 15.11 | 450,266 | 809,436 | 6,969,432 | 17.88 | 131,825.24 | 10,802.58 | 8,572.39 | 1,072.19 |
| Stearns | 8,060,736 | 9.49 | 3,220,053 | 2,111,410 | 13,388,199 | 25.45 | 340,670.77 | 20,761.87 | 16,467.56 | 10,046.64 |
| Steele | 270,964.90 | 19.87 | 1,108,953 | 1,105,320 | 6,675,349 | 21.05 | 140,217.84 | 10,346.87 | 8,210.67 | |
| Stevens | 8,348,492 | 9.84 | 421,348 | 684,820 | 4,454,660 | 24.38 | 108,615.00 | 6,907.74 | 5,481.64 | 7,199.83 |
| Swift | 3,795,634 | 8.07 | 498,982 | 731,270 | 5,025,886 | 23.82 | 117,212.90 | 7,789.33 | 6,181.67 | 8,662.65 |
| Todd | 4,165,721 | 7.32 | 908,422 | 780,926 | 5,866,069 | 23.60 | 145,651.95 | 9,072.22 | 7,200.95 | 3,611.31 |

ASSESSED VALUATION OF TAXABLE PROPERTY.—Continued.

| Counties. | Number of Acres of Land exclusive of Town Lots. | Value of Land (other than town lots) including Structures thereon. | Average Value per Acre. | Value of Town and City Lots including Structures thereon | Value of Taxable Personal Property. | Total Value. | Average Rate of Taxation Mills. | Total Taxes Levied. | STATE TAXES. | | |
|-----------------------|---|--|-------------------------|--|-------------------------------------|-----------------|---------------------------------|---------------------|--|---|---------------------------------------|
| | | | | | | | | | Revenue, Soldiers' Relief, Tax and State Road and Bridge Funds Rate, 1.55 Mills. | School and University Tax Rate, 1.23 Mills. | Interest and Principal on State Loan. |
| Traverse | 363,549.77 | 3,237,396 | 8.90 | 390,293 | 492,505 | 4,120,104 | 18.90 | 92,490.08 | 6,393.05 | 5,067.74 | 3,330.55 |
| Wabasha | 328,978.65 | 3,564,046 | 10.51 | 1,595,874 | 992,066 | 6,152,030 | 28.16 | 173,257.11 | 9,535.64 | 7,567.00 | 1,633.61 |
| Wadena | 313,882.40 | 1,798,380 | 5.72 | 421,021 | 430,645 | 2,650,046 | 27.00 | 71,728.06 | 4,107.36 | 3,259.38 | 4,630.88 |
| Waseca | 265,068.61 | 3,919,727 | 14.38 | 634,424 | 750,360 | 5,204,517 | 20.10 | 108,960.90 | 8,067.15 | 6,401.68 | 599.16 |
| Washington | 244,065.38 | 3,724,232 | 15.26 | 3,735,419 | 1,845,788 | 9,305,439 | 25.60 | 239,183.17 | 14,423.45 | 11,445.66 | 1,848.95 |
| Watonswan | 274,653.47 | 3,902,014 | 13.84 | 788,252 | 827,538 | 5,417,824 | 21.29 | 115,386.48 | 8,397.44 | 6,653.86 | 1,641.24 |
| Wilkin | 473,201.52 | 4,558,763 | 9.60 | 406,714 | 629,239 | 5,596,716 | 23.54 | 131,749.05 | 8,674.90 | 6,863.96 | 5,519.35 |
| Winona | 389,617.00 | 5,371,951 | 13.44 | 4,880,813 | 2,871,098 | 13,124,372 | 26.88 | 352,756.76 | 20,343.52 | 16,142.73 | 2,647.46 |
| Wright | 418,409.20 | 4,948,747 | 11.83 | 723,047 | 1,248,180 | 6,919,983 | 24.19 | 167,364.38 | 10,726.32 | 8,511.94 | 5,050.20 |
| Yellow Medicine | 476,212.10 | 5,570,771 | 11.69 | 694,708 | 1,083,903 | 7,279,472 | 18.35 | 133,565.70 | 11,283.20 | 8,953.75 | 6,102.78 |
| Totals | 40,088,479.21 | \$458,710,317 | \$11.44 | \$294,874,739 | \$163,432,357 | \$1,017,117,413 | 25.60 | \$23,472,577.06 | \$1,421,387.65 | \$1,127,070.12 | \$414,020.46 |
| Totals for year 1905. | 39,521,333.17 | \$433,083,789 | \$10.96 | \$275,220,431 | \$144,729,315 | \$853,033,535 | 26.30 | \$22,355,326.25 | \$1,338,801.01 | \$1,040,294.04 | \$327,131.78 |
| Totals for year 1904. | 38,944,729.17 | 431,032,486 | 11.06 | 270,176,562 | 144,688,062 | 845,897,140 | 24.77 | 20,989,045.17 | 1,264,671.06 | 1,040,403.27 | 309,086.72 |
| Totals for year 1903. | 36,680,025.94 | 390,104,543 | 10.68 | 264,321,408 | 132,443,708 | 786,869,809 | 25.32 | 19,926,197.55 | 1,190,006.75 | 967,816.05 | 318,990.57 |
| Totals for year 1902. | 37,756,230.00 | 387,908,085 | 10.27 | 259,746,675 | 114,105,514 | 761,760,274 | 24.3 | 18,520,046.60 | 990,224.91 | 938,840.07 | 331,518.24 |
| Totals for year 1901. | 36,940,384.00 | 267,340,250 | 7.25 | 225,800,350 | 107,840,044 | 600,960,614 | 27.1 | 16,269,671.53 | 961,734.98 | 729,439.76 | 344,273.18 |
| Totals for year 1900. | 36,766,382.00 | 266,639,396 | 7.25 | 222,574,057 | 98,803,255 | 588,016,888 | 25.4 | 14,963,901.76 | 941,472.15 | 723,265.72 | 335,844.47 |
| Totals for year 1899. | 35,946,834.00 | 252,180,126 | 7.02 | 240,095,048 | 92,808,154 | 583,083,328 | 24.8 | 14,539,285.91 | 994,694.62 | 720,071.79 | 312,000.36 |
| Totals for year 1898. | 35,406,289.00 | 250,774,507 | 7.06 | 239,028,737 | 89,448,796 | 579,252,130 | 23.9 | 13,847,898.50 | 1,042,839.28 | 712,528.64 | 267,150.02 |
| Totals for year 1897. | 34,448,667.00 | 241,368,402 | 7.01 | 243,006,277 | 85,624,134 | 570,308,813 | 24.6 | 14,084,409.88 | 1,026,997.82 | 701,936.19 | 241,849.12 |
| Totals for year 1896. | 32,063,186.00 | 236,193,434 | 7.37 | 242,258,354 | 85,403,875 | 563,945,683 | 24.0 | 13,535,948.29 | 1,015,254.07 | 648,803.02 | 199,924.42 |
| Totals for year 1895. | 32,426,007.00 | 249,152,259 | 7.71 | 306,028,028 | 85,114,394 | 641,250,281 | 23.0 | 14,770,964.91 | 1,154,926.68 | 737,991.68 | 192,769.63 |
| Totals for year 1894. | 31,163,321.00 | 247,090,098 | 7.96 | 304,569,630 | 86,356,508 | 638,916,326 | 23.0 | 14,094,540.82 | 1,405,895.98 | 735,912.98 | 186,599.05 |
| Totals for year 1893. | 30,084,271.00 | 237,084,086 | 7.88 | 300,411,613 | 96,048,649 | 637,459,928 | 22.6 | 14,214,938.06 | 1,668,006.87 | 638,374.24 | 144,882.14 |
| Totals for year 1892. | 28,784,958.00 | 211,901,151 | 7.36 | 284,657,214 | 92,201,847 | 586,850,215 | 21.6 | 12,707,543.04 | 1,188,069.30 | 586,562.12 | 88,045.50 |
| Totals for year 1891. | 28,820,691.00 | 171,292,310 | 7.19 | 145,716,524 | 389,729,766 | 589,830,215 | 20.9 | 8,383,098.67 | 750,032.58 | | |
| Totals for year 1890. | 17,815,310.00 | 138,802,069 | 7.80 | 64,670,638 | 54,581,046 | 258,055,543 | 16.2 | 4,191,811.41 | 561,005.08 | | |
| Totals for year 1870. | 10,530,921.00 | 40,236,193 | 4.30 | 30,085,155 | 10,967,940 | 87,179,257 | 30.0 | 2,610,704.17 | 435,864.31 | | |
| Totals for year 1860. | | | | | | 30,753,498 | | | 147,013.63 | | |

ASSESSED VALUATION OF TAXABLE PROPERTY.—Continued.

ABSTRACT OF THE TAX LISTS OF THE SEVERAL COUNTIES IN THE STATE OF MINNESOTA FOR THE YEAR 1906.

Also Showing (for Comparison) the Totals of the Tax Lists for Several Prior Years.

| Counties. | COUNTY TAXES. | | | | | CITY AND VILLAGE TAXES. | | | | | |
|------------------|---------------|------------------|------------|--|----------------------|-------------------------|------------------|------------|--|--------------------|----------------------|
| | Revenue. | Road and Bridge. | Poor. | Bonds and Interest other than "State Loans." | Other Special Taxes. | Revenue. | Road and Bridge. | Poor. | Bonds and Interest other than "State Loans." | Local Assessments. | Other Special Taxes. |
| Aitkin | \$20,120.39 | \$11,177.88 | \$2,011.92 | \$2,056.68 | | \$2,014.16 | | | | | \$352.48 |
| Anoka | 13,902.89 | 10,066.33 | 519.64 | 5,520.22 | \$6,347.45 | 3,905.20 | \$3,496.38 | | \$2,237.42 | | 1,245.27 |
| Becker | 25,011.95 | 595.58 | 8,120.05 | 3,031.80 | 9,711.97 | 7,522.32 | 312.59 | | 1,776.80 | | 2,540.17 |
| Beltrami | 27,352.26 | 8,204.57 | 10,392.21 | 17,065.36 | | | | \$538.19 | 5,381.92 | \$4,030.22 | 4,305.53 |
| Benton | 11,605.99 | 2,339.15 | 1,545.40 | 3,954.79 | | 657.27 | | 105.16 | 972.75 | 2,209.01 | |
| Big Stone | 16,212.98 | | 3,067.29 | | | 7,347.18 | | | | 2,571.40 | 128.86 |
| Blue Earth | 34,687.44 | 12,847.19 | 11,819.42 | | 1,669.39 | 76,350.48 | | | 2,266.34 | 5,117.87 | |
| Brown | 19,467.98 | 8,111.60 | 11,356.54 | 518.09 | 3,406.68 | 4,204.46 | 8,445.54 | | 5,018.72 | 562.87 | 6,290.73 |
| Carlton | 16,986.55 | 3,860.54 | 5,918.72 | | 2,007.43 | 468.80 | | | 1,339.24 | 220.54 | 59,628.25 |
| Carver | 17,688.52 | | | | 1,141.78 | 4,923.84 | 73.93 | | | 62.49 | |
| Cass | 17,942.51 | 5,741.55 | 5,741.55 | 6,459.32 | 11,554.88 | 1,501.28 | | | | | |
| Chippewa | 14,529.47 | 3,482.71 | 2,985.18 | 1,990.14 | | 6,080.92 | 2,082.09 | | 3,198.40 | 3,150.43 | 2,013.82 |
| Chisago | 11,543.86 | 769.59 | 5,946.72 | | 5,099.72 | 266.06 | | | 1,022.21 | 1,557.07 | |
| Clay | 26,191.26 | 8,730.42 | | 1,920.71 | 10,527.61 | 11,280.88 | | 202.06 | 2,223.47 | 1,217.32 | 3,296.67 |
| Clearwater | 5,805.45 | 2,902.79 | 1,770.67 | | 1,451.33 | 679.70 | | | | | 679.70 |
| Cook | 8,167.98 | 1,633.59 | 1,502.89 | 3,691.92 | | 1,046.62 | | | | | 104.66 |
| Cottonwood | 22,699.83 | 4,126.44 | 4,951.69 | 2,063.33 | 10.00 | 8,794.45 | 1,012.14 | | | 870.00 | 755.41 |
| Crow Wing | 10,051.21 | 5,809.32 | 2,904.56 | 10,107.17 | 3,856.58 | 15,084.58 | | | 2,295.97 | 15,375.82 | 1,147.99 |
| Dakota | 18,175.28 | 3,147.10 | 5,750.60 | | 195.00 | 10,121.51 | 7,038.89 | | 15,540.21 | 4,436.54 | 19,312.80 |
| Dodge | 14,651.07 | | 2,929.14 | | | 10,024.87 | | | | 933.32 | 395.00 |
| Douglas | 17,100.67 | 3,972.89 | | | 1,213.17 | 1,836.41 | | 1,026.43 | 1,658.09 | 1,769.89 | 4,974.26 |
| Faribault | 13,827.85 | 13,827.79 | 9,253.86 | | | 16,237.62 | | | | 1,548.76 | 2,561.15 |
| Fillmore | 21,193.21 | | 5,510.34 | | | 12,758.27 | | | 2,597.49 | 1,331.32 | 833.82 |
| Freeborn | 35,992.96 | 8,209.61 | 5,130.66 | 2,274.37 | | 24,501.66 | 50.90 | | 2,116.94 | 34.50 | 1,299.96 |
| Goodhue | 28,722.41 | 6,230.50 | 3,996.59 | | | 52,244.43 | 768.43 | | | 5,096.05 | 2,387.87 |
| Grant | 21,939.57 | 2,720.51 | | | | 5,694.89 | | 194.35 | | | |
| Hennepin | 395,384.87 | | | | | 1,230,106.99 | 239,444.54 | 121,896.64 | 532,935.42 | 762,311.70 | 220,183.18 |
| Houston | 16,394.36 | 3,074.63 | 3,074.63 | | | 3,254.64 | | | | 66.06 | |
| Hubbard | 17,141.39 | 5,142.41 | 3,428.27 | | 5,121.96 | 2,213.81 | 737.93 | | 442.73 | | 352.81 |
| Isanti | 13,321.58 | 2,664.49 | 2,184.66 | | | 500.95 | 379.92 | | 1,243.35 | 38.44 | |

ASSESSED VALUATION OF TAXABLE PROPERTY.—Continued.

| Counties. | COUNTY TAXES. | | | | | CITY AND VILLAGE TAXES. | | | | | |
|---------------------|---------------|------------------|-----------|--|----------------------|-------------------------|------------------|----------|--|--------------------|----------------------|
| | Revenue | Road and Bridge. | Poor. | Bonds and Interest other than "State Loans." | Other Special Taxes. | Revenue. | Road and Bridge. | Poor. | Bonds and Interest other than "State Loans." | Local Assessments. | Other Special Taxes. |
| Itasca | 53,843.36 | 10,768.60 | 13,999.22 | 31,982.87 | | 13,603.09 | | | 8,614.36 | 340.35 | 5,302.35 |
| Jackson | 34,259.97 | 1,991.91 | 3,027.73 | | | 7,630.41 | 1,326.23 | | 2,140.10 | 1,485.16 | 1,311.52 |
| Kanabec | 8,821.50 | 1,704.29 | 1,623.13 | | 1,790.37 | 1,006.36 | | | 1,006.36 | 385.63 | 55.78 |
| Kandiyohi | 28,589.26 | 2,518.26 | | | 11,774.87 | 13,417.01 | 1,905.90 | 1,151.87 | 4,247.77 | 8,137.48 | 2,046.28 |
| Kittson | 17,006.24 | 4,383.68 | 2,191.83 | 876.71 | 5,300.02 | 1,360.81 | | | 1,142.11 | 63.54 | |
| Koochiching | | | | | | 2,290.54 | | | | 128.80 | |
| Lac qui Parle | 21,371.96 | 3,032.98 | 3,032.98 | 3,032.98 | 1,109.54 | 10,962.80 | | | | 532.15 | |
| Lake | 19,896.54 | 5,968.96 | 2,069.24 | 5,252.68 | 5,968.96 | 5,228.89 | | | | | 917.34 |
| Le Sueur | 29,188.54 | | | 1,063.38 | | 8,331.01 | | | | 6,098.54 | |
| Lincoln | 14,540.10 | | | | | 8,076.91 | | | | 471.63 | |
| Lyon | 18,303.79 | | 3,177.42 | | 3,971.81 | 26,325.45 | 1,000.08 | | | 2,591.42 | 88.36 |
| Mahnomen | | | | | | 1,011.30 | | | | | |
| McLeod | 16,001.04 | 5,000.16 | 5,000.16 | | 6,250.88 | 7,561.44 | 6,405.39 | 697.21 | | 245.83 | 1,103.18 |
| Marshall | 28,178.20 | 5,809.69 | | 1,568.56 | 21,749.39 | 7,985.17 | | | 991.50 | 222.15 | |
| Martin | 38,876.11 | 4,517.59 | 1,807.00 | | 3,050.65 | 9,556.04 | 989.71 | 989.71 | 989.71 | 1,456.53 | 79.82 |
| Meeker | 21,394.25 | 6,367.38 | | | 12,445.17 | 2,917.96 | 1,479.15 | 1,003.81 | | 1,126.24 | |
| Mille Lacs | 10,271.16 | 7,087.08 | 3,081.34 | | | 2,032.91 | 1,009.07 | | | | |
| Morrison | 20,339.33 | 6,472.07 | | 7,078.58 | 8,438.12 | 10,024.39 | 50.05 | 50.05 | 7,048.95 | 2,879.14 | 1,484.07 |
| Mower | 30,683.12 | 15,239.77 | 8,127.87 | | | 22,259.24 | 153.47 | | 7,780.80 | 6,959.25 | 10,969.48 |
| Murray | 14,481.25 | 2,758.29 | 3,447.92 | | 1,552.88 | 6,262.84 | | | 1,500.41 | 1,498.82 | |
| Nicollet | 24,356.15 | 3,044.50 | 6,088.97 | | 4,159.96 | 10,165.30 | | | | 3,186.06 | 1,088.17 |
| Nobles | 21,458.60 | 7,015.33 | 2,063.33 | 4,291.73 | 4,935.05 | 15,428.53 | 3,240.46 | | | 1,268.89 | 1,336.39 |
| Norman | 25,900.43 | 6,326.69 | 4,037.44 | | 13,821.49 | 4,206.26 | 125.34 | | 616.49 | 1,487.27 | 519.08 |
| Olmsted | 21,816.54 | 4,127.39 | 7,665.21 | | | 18,067.49 | 4,130.88 | | 1,090.56 | 29,353.95 | 9,123.80 |
| Otter Tail | 31,070.47 | 12,330.14 | 3,982.37 | 6,165.01 | 5,739.61 | 9,241.87 | 4,136.40 | 1,422.21 | 3,831.17 | 2,921.04 | 7,347.83 |
| Pine | 18,680.95 | 4,670.13 | 5,147.48 | 1,027.45 | | 1,005.00 | | | | 408.40 | |
| Pipestone | 6,392.49 | | 810.23 | 1,530.57 | 12,604.97 | 5,592.23 | 3,076.90 | | 1,877.54 | 7,358.10 | 4,102.53 |
| Polk | 53,755.71 | 10,943.20 | | | 67,214.94 | 20,024.93 | 601.67 | 4,386.04 | 13,272.05 | 17,111.28 | 21,342.73 |
| Pope | 18,289.53 | 3,845.97 | 1,112.03 | | 2,403.85 | 2,022.72 | | | 238.26 | 2,006.93 | |
| Ramsey | 465,361.09 | | | | 660.20 | 1,427,850.98 | 1,812.05 | | 272,690.98 | 33,017.09 | 613.23 |
| Red Lake | 15,841.83 | 4,298.87 | | 4,616.42 | 12,585.70 | 8,240.72 | 2,707.95 | 1,083.18 | 1,623.18 | 3,931.38 | 541.60 |
| Redwood | 25,417.22 | 6,300.73 | 3,150.38 | 3,150.38 | | 5,135.06 | 2,030.26 | | 2,203.52 | 3,087.61 | 2,521.10 |
| Renville | 24,063.08 | 2,120.08 | | 2,120.03 | 8,374.79 | 7,085.48 | 1,492.34 | 53.40 | 5,858.15 | 779.70 | 20.50 |

| | | | | | | | | | | |
|-----------------|----------------|--------------|--------------|--------------|----------------|--------------|--------------|----------------|----------------|--------------|
| Rice | 26,987.93 | 1,766.54 | 3,010.89 | 245.06 | 20,939.38 | 11,242.13 | 1,208.50 | 10,399.70 | 2,430.37 | 5,297.97 |
| Rock | 14,333.44 | 1,997.32 | 1,666.16 | 9,384.74 | 3,227.28 | 2,570.40 | 8,122.36 | 1,849.61 | 1,064.77 | |
| Rosau | 14,980.70 | 98,870.32 | 4,968.46 | 4,034.71 | 201.69 | 255.49 | 1,195.22 | | | |
| St. Louis | 181,038.13 | 3,917.89 | 87,076.36 | 56,850.35 | 252,991.07 | | 170,068.96 | 30,277.07 | 376,890.60 | |
| Scott | 19,124.85 | 1,775.56 | 3,128.88 | | 6,381.74 | | | 415.35 | | |
| Sherburne | 11,107.08 | | 1,110.06 | | 1,568.06 | | | 509.98 | | |
| Sibley | 24,533.15 | 10,041.45 | | | 5,029.33 | | | 983.21 | | |
| Stearns | 40,026.05 | 6,007.79 | 3,671.43 | 3,003.92 | 5,746.70 | | | 6,191.70 | | |
| Stevens | 11,141.00 | 1,114.19 | 3,342.47 | 4,456.61 | 17,886.89 | | | 12,795.34 | | |
| Swift | 24,229.42 | 6,926.31 | | | 7,075.62 | | | 6,743.22 | | |
| Todd | 19,437.88 | 2,928.71 | | | 6,354.30 | | | | | |
| Traverse | 16,068.07 | 1,854.03 | 2,348.46 | | 2,746.34 | | | | | |
| Wabasha | 27,071.46 | 18,456.10 | 8,121.89 | | 3,007.69 | | | | | |
| Wadena | 13,240.89 | 2,617.46 | | | 11,849.29 | | | | | |
| Waseca | 16,134.46 | 11,033.84 | 4,163.70 | | 3,685.57 | | | | | |
| Washington | 27,638.67 | 3,722.16 | 7,909.62 | | 1,408.86 | | | | | |
| Watson | 13,652.21 | 2,167.06 | 2,167.06 | | 40,527.42 | | | | | |
| Watson | 15,622.03 | 5,021.92 | 4,463.66 | | 8,652.77 | | | | | |
| Winona | 39,372.66 | 21,131.46 | 3,937.24 | | 8,401.13 | | | | | |
| Wright | 25,051.25 | 6,920.16 | | | 68,777.06 | | | | | |
| Yellow Medicine | 19,072.23 | 2,038.22 | 3,057.37 | | 8,197.58 | | | | | |
| Totals | \$2,689,110.20 | \$496,404.44 | \$204,669.65 | \$221,693.47 | \$3,709,172.49 | \$330,509.96 | \$140,396.95 | \$1,186,436.54 | \$1,027,283.03 | \$847,788.54 |
| Totals, 1905 | \$2,627,530.67 | \$524,343.24 | \$391,089.37 | \$269,317.23 | \$3,437,637.74 | \$294,022.06 | \$154,776.13 | \$1,129,241.78 | \$825,490.72 | \$708,246.92 |
| Totals, 1904 | 2,485,819.99 | 462,343.96 | 398,053.92 | 345,686.27 | 3,011,744.18 | 286,019.58 | 178,889.48 | 1,133,342.57 | 854,761.38 | 703,770.84 |
| Totals, 1903 | 2,393,800.76 | 450,108.70 | 324,315.71 | 381,790.55 | 3,023,525.81 | 267,869.01 | 187,383.96 | 1,102,982.71 | 755,796.45 | 677,766.22 |
| Totals, 1902 | 2,246,590.99 | 417,992.05 | 377,644.08 | 360,921.01 | 2,691,035.29 | 228,095.90 | 184,237.31 | 1,111,342.80 | 760,428.63 | 683,664.56 |
| Totals, 1901 | 1,822,800.04 | 376,204.00 | 307,871.63 | 344,776.38 | 3,173,985.93 | 47,786.83 | 156,024.27 | 917,489.73 | 703,341.95 | 114,706.45 |
| Totals, 1900 | 1,791,237.46 | 277,759.63 | 248,149.20 | 325,053.35 | 3,133,757.09 | 44,890.19 | 19,138.51 | 334,465.94 | 83,385.17 | 1,146,511.63 |
| Totals, 1899 | 1,847,546.02 | 231,936.85 | 250,634.90 | 311,503.49 | 3,322,637.56 | 35,626.92 | 20,379.64 | 282,969.00 | 100,271.90 | 854,243.59 |
| Totals, 1898 | 1,695,299.41 | | 249,842.42 | 271,716.66 | 3,496,268.08 | | | | | 919,953.12 |
| Totals, 1897 | 1,890,764.21 | | 305,073.66 | 248,098.02 | 3,641,753.69 | | | | | 959,428.58 |
| Totals, 1896 | 1,645,536.96 | | 266,727.36 | 232,930.72 | 3,559,414.54 | | | | | 973,364.48 |
| Totals, 1895 | 1,706,596.82 | | 329,352.50 | 279,339.97 | 3,879,172.83 | | | | | 1,422,765.48 |
| Totals, 1894 | 1,606,613.73 | | 266,831.88 | 264,600.51 | 3,840,758.05 | | | | | 1,581,413.17 |
| Totals, 1893 | 1,564,458.61 | | 221,832.55 | 275,129.63 | 3,984,350.24 | | | | | 1,347,986.35 |
| Totals, 1892 | 1,540,728.60 | | 222,855.04 | 253,923.62 | 3,292,552.23 | | | | | 1,371,614.93 |
| Totals, 1891 | 1,294,333.69 | | 224,027.38 | 162,117.99 | 1,856,910.46 | | | | | 783,682.45 |
| Totals, 1890 | 807,371.32 | | 130,718.44 | 82,438.49 | 665,465.33 | | | | | 129,291.03 |
| Totals, 1879 | 417,676.06 | | 127,907.06 | 100,288.47 | 352,065.89 | | | | | 36,116.00 |
| Totals, 1860 | | | | | | | | | | |

ASSESSED VALUATION OF TAXABLE PROPERTY.—Continued.
ABSTRACT OF THE TAX LISTS OF THE SEVERAL COUNTIES IN THE STATE OF MINNESOTA FOR THE YEAR 1906.
Also Showing (for Comparison) the Totals of the Tax Lists for Several Prior Years.

| COUNTIES | TOWNSHIP TAXES | | | | | SCHOOL DISTRICT TAXES | | | |
|------------|----------------|-----------------|----------|---|-----------------|-----------------------|------------|---|---------------------|
| | Revenue | Road and Bridge | Poor | Bonds and Interest other than "State Loans" | Delinquent Road | Other Special Taxes | Local Mill | Bonds and Interest other than "State Loans" | Other Special Taxes |
| Aitkin | \$6,136.37 | \$14,319.39 | \$969.86 | \$4,724.87 | \$9,359.71 | \$2,498.42 | \$4,471.08 | \$1,095.08 | \$49,573.83 |
| Anoka | 3,405.08 | 7,717.49 | | | 1,652.54 | 247.17 | 3,247.16 | | 29,416.49 |
| Becker | 6,128.33 | 8,990.33 | | 681.87 | 4,904.70 | 845.92 | 5,390.18 | | 42,931.02 |
| Beltrami | 6,303.39 | 14,871.83 | | | 7,662.15 | 2,290.59 | 5,226.38 | 4,839.43 | 59,426.20 |
| Benton | 3,735.14 | 6,735.64 | | | 2,024.00 | 2,274.40 | 2,339.09 | 1,860.82 | 16,979.36 |
| Big Stone | 3,854.77 | 4,251.79 | | | 2,344.79 | 838.87 | 4,381.79 | | 33,012.41 |
| Blue Earth | 22,281.86 | | | 3,067.96 | 2,022.63 | | 12,847.19 | | 70,731.36 |
| Brown | 6,407.99 | 8,667.47 | | | 1,023.88 | | 8,111.56 | | 51,475.42 |
| Carlton | 3,418.45 | 9,836.14 | | | 3,495.83 | 1,133.46 | 3,860.32 | 8,492.39 | 54,096.76 |
| Carver | 15,802.23 | 5,529.70 | 1,121.25 | 3,649.97 | 492.66 | | 4,754.96 | | 30,704.74 |
| Cass | 4,204.63 | 8,325.31 | | | 5,397.53 | | 3,598.45 | | 60,907.00 |
| Chippewa | 3,998.19 | 8,177.40 | | | 1,598.95 | 1,446.95 | 4,975.39 | | 35,958.92 |
| Chicago | 2,996.45 | 6,253.06 | | 127.36 | 923.96 | 65.61 | 3,468.22 | | 25,964.04 |
| Clay | 7,254.58 | 19,082.10 | 4,590.90 | 523.47 | 6,379.94 | 431.94 | 8,730.42 | 3,453.12 | 59,941.93 |
| Clearwater | 3,482.33 | 4,425.88 | | | 3,090.16 | 1,837.45 | 1,451.84 | 76.89 | 16,861.56 |
| Cook | 3,043.24 | 6,511.63 | | 9,837.18 | | | 1,633.59 | | 11,171.10 |
| Cottonwood | 3,980.26 | 13,129.10 | | | 4,684.74 | 3,285.66 | 6,877.84 | | 43,789.82 |
| Crow Wing | 6,086.29 | 10,162.28 | 96.18 | | 8,241.34 | 100.08 | 5,899.31 | 7,530.81 | 55,955.31 |
| Dakota | 7,134.55 | 6,545.04 | | | 1,066.01 | | 9,392.98 | | 92,874.31 |
| Dodge | 7,492.10 | 9,025.11 | | | 1,164.20 | | | 125.12 | 35,302.31 |
| Douglas | 4,819.45 | 7,521.62 | 1,145.87 | | 1,344.96 | | 5,513.89 | 3,086.93 | 37,264.62 |
| Faribault | 14,425.30 | 12,059.47 | | 419.30 | 2,897.47 | 10,399.66 | 9,178.72 | | 60,416.48 |
| Fillmore | 16,896.13 | 12,967.02 | | 7,949.61 | 2,897.02 | 2,533.61 | 10,696.67 | | 77,423.88 |
| Freeborn | 4,499.20 | 13,150.34 | | 3,897.46 | 1,562.67 | 2,079.43 | 10,256.41 | | 57,597.82 |
| Goodhue | 12,220.83 | 15,841.77 | | 4,166.74 | 1,439.24 | 446.00 | 12,498.21 | | 75,620.31 |
| Grant | 3,980.10 | 2,798.24 | 885.26 | | 995.01 | | 4,887.91 | | 24,929.14 |
| Hennepin | 15,322.22 | 31,076.65 | 897.94 | | 2,685.39 | | 177,302.66 | | 1,024,613.43 |
| Houston | 14,406.20 | 3,041.23 | | 1,481.78 | 1,518.93 | 804.94 | 5,122.76 | 1,445.35 | 29,995.41 |
| Hubbard | 7,924.12 | 11,036.02 | | | 8,844.93 | 753.60 | 8,428.28 | | 34,203.91 |
| Isanti | 3,482.32 | 5,744.94 | | 478.10 | 1,185.25 | 5,725.08 | 2,064.40 | 1,072.85 | 22,581.56 |
| Itasca | 5,755.97 | 27,748.90 | 964.80 | 2,243.12 | 6,101.78 | 578.94 | 10,768.69 | | 92,673.92 |

| | | | | | | | | | | |
|---------------|-----------|-----------|-------|----------|-----------|----------|------------|------------|--------|------------|
| Jackson | 6,324.03 | 12,788.62 | | | 3,533.58 | 2,280.81 | 7,968.42 | | | 60,622.06 |
| Kanabec | 8,000.10 | 6,235.47 | | | 6,537.94 | | 1,764.28 | | | 15,735.93 |
| Kandiyohti | 4,082.88 | 10,762.35 | | | 2,044.11 | 489.51 | 7,406.88 | | 602.03 | 47,028.78 |
| Kittson | 5,914.81 | 10,911.69 | | 339.55 | 4,583.40 | | 4,273.13 | | 833.47 | 27,759.36 |
| Koochiching | 3,642.68 | 7,372.56 | | 4,297.58 | 3,286.51 | 1,783.08 | 3,197.26 | | 141.65 | 28,150.14 |
| Lac qui Parle | 5,274.55 | 10,636.08 | | | 1,310.48 | | 7,058.45 | | | 49,686.47 |
| Lake | 4,670.87 | 11,289.79 | | | | 1,298.17 | 3,979.31 | | | 37,800.20 |
| Le Sueur | 10,529.91 | 7,808.73 | | | 618.21 | 2,297.65 | 6,222.48 | | | 48,633.67 |
| Lincoln | 9,747.89 | | | 1,319.90 | 1,173.86 | | 3,806.19 | | | 29,051.46 |
| Lyon | 6,662.43 | 12,617.40 | | | 2,423.39 | 1,433.41 | 7,943.63 | 8,380.18 | | 57,166.19 |
| Mahnomen | | | | | | | 70.22 | | | 1,404.38 |
| NicLeod | 6,082.17 | 13,645.59 | | 1,408.65 | 476.24 | | 6,867.10 | | | 37,094.62 |
| Marshall | 9,528.64 | 14,033.16 | | 302.96 | 12,350.84 | 1,151.79 | 5,809.88 | 1,638.70 | | 48,723.70 |
| Martin | 6,622.83 | 21,949.27 | | | 2,820.97 | 807.62 | 9,084.99 | 359.23 | | 58,238.66 |
| Meeker | 4,890.00 | 8,939.26 | | 2,290.61 | 1,223.81 | 114.55 | 6,367.39 | 2,340.06 | | 34,827.74 |
| Millie Lacs | 3,065.34 | 7,600.23 | | | 5,615.19 | 594.64 | 2,061.13 | | | 33,871.73 |
| Morrison | 6,616.51 | 16,449.32 | | 2,276.96 | 6,189.98 | 1,354.09 | 5,052.24 | 4,099.08 | | 58,831.29 |
| Mower | 8,913.45 | 3,497.64 | | | 1,424.04 | | 10,159.57 | | | 61,897.61 |
| Murray | 6,596.80 | 12,853.81 | | 1,669.31 | 2,489.43 | | 6,895.92 | 2,490.93 | | 32,675.00 |
| Nicollet | 10,415.26 | 6,438.19 | | | 1,194.27 | | 8,253.40 | | | 53,489.28 |
| Nobles | 11,206.61 | 15,443.35 | | 683.55 | 3,653.51 | | 9,827.24 | | | 38,789.58 |
| Norman | 6,905.83 | 11,763.75 | | 259.71 | 5,585.50 | | 6,925.43 | | | 38,291.99 |
| Olmsted | 8,046.39 | 18,563.74 | | 1,039.32 | 1,289.69 | | 12,330.14 | 10,531.97 | | 102,199.38 |
| Otter Tail | 11,221.67 | 17,454.99 | | 248.35 | 6,373.43 | 49.42 | 4,670.12 | 2,707.20 | | 56,906.27 |
| Pine | 8,195.14 | 16,504.98 | | 2,516.81 | 11,323.87 | 1,304.57 | 4,501.82 | | | 42,976.67 |
| Pipestone | 4,766.82 | 5,554.76 | | | 1,541.44 | 1,970.38 | 10,728.85 | | | 113,447.67 |
| Polk | 11,923.99 | 17,548.70 | | 1,643.65 | 16,375.51 | 793.32 | 4,807.51 | 2,623.33 | | 32,071.49 |
| Pope | 3,982.15 | 7,083.46 | | 846.72 | 2,055.30 | | 106,489.96 | | | 540,258.91 |
| Ramsey | 1,956.39 | 5,665.84 | | | 6,551.66 | 2,258.83 | 3,165.52 | | | 41,263.19 |
| Red Lake | 3,873.77 | 8,021.44 | | 1,126.60 | 1,786.29 | | 10,501.41 | | | 66,191.99 |
| Redwood | 7,781.06 | 24,617.68 | | | 1,044.79 | 1,393.01 | 10,630.30 | | | 75,390.56 |
| Renville | 9,859.05 | 17,950.79 | | 1,383.32 | 992.26 | | 8,819.57 | | | 61,470.11 |
| Rice | 3,508.32 | 12,590.70 | | 1,170.83 | 468.74 | | 5,820.48 | | | 40,247.95 |
| Rock | 5,906.13 | 10,342.57 | | | 2,508.28 | | 1,997.25 | 921.77 | | 24,646.64 |
| Roseau | 4,296.27 | 5,807.66 | | 1,456.95 | 3,824.79 | | 123,587.92 | 108,746.54 | | 580,826.11 |
| St. Louis | 40,047.77 | 97,632.62 | | | 2,049.89 | 588.44 | 4,345.67 | 806.30 | | 25,286.75 |
| Scott | 4,246.15 | 7,099.33 | | 552.16 | 422.44 | | 2,231.10 | | | 18,904.08 |
| Sherburne | 2,693.22 | 7,665.17 | | 1,180.07 | 1,362.82 | 287.47 | 6,989.21 | | | 36,899.88 |
| Sibley | 6,477.53 | 21,101.60 | | 1,454.81 | 721.16 | | 13,388.18 | 60.00 | | 107,762.37 |
| Stearns | 11,557.37 | 18,901.28 | | 3,297.92 | 3,622.42 | 1,255.99 | 6,675.35 | | | 41,736.33 |
| Steele | 5,445.92 | 11,629.70 | | | 494.88 | | 4,454.67 | | | 33,670.74 |
| Stevens | 3,749.59 | 4,179.68 | | | 3,191.57 | 949.73 | 5,025.29 | | | 38,640.46 |
| Swift | 5,083.78 | 7,890.89 | | 867.48 | | | 5,855.12 | 1,790.35 | | 51,019.63 |
| Todd | 6,445.57 | 18,021.54 | | | 4,993.05 | 418.55 | 4,120.10 | | | 29,617.74 |
| Traverse | 4,340.21 | 6,876.08 | | 109.00 | 2,730.88 | 888.23 | 6,152.04 | 486.18 | | 53,528.38 |
| Wabasha | 15,306.29 | 342.72 | | 4,586.73 | 747.59 | | 2,649.99 | 234.80 | | 22,365.08 |
| Wadena | 3,114.57 | 3,705.04 | | 571.28 | 2,794.61 | | 5,204.25 | | | 32,733.06 |
| Waseca | 3,893.51 | 5,308.62 | | 1,624.98 | 637.78 | | | | | |

ASSESSED VALUATION OF TAXABLE PROPERTY.—Continued.

| | TOWNSHIP TAXES | | | | | SCHOOL DISTRICT TAXES | | | |
|----------------------------|----------------|-----------------|-------------|---|-----------------|-----------------------|--------------|---|---------------------|
| | Revenue | Road and Bridge | Poor | Bonds and Interest other than "State Loans" | Delinquent Road | Other Special Taxes | Local 1 Mill | Bonds and Interest other than "State Loans" | Other Special Taxes |
| Washington | 4,561.02 | 10,691.03 | | 1,114.00 | 1,719.91 | 545.29 | 9,305.42 | 117.29 | 74,492.73 |
| Watowan | 2,790.10 | 21,774.32 | | 750.71 | 1,326.41 | | 5,417.02 | | 36,285.44 |
| Wilkin | 11,073.77 | 8,925.48 | | | | 13,071.88 | 5,507.09 | | 37,005.38 |
| Winona | 8,283.14 | 6,531.70 | 867.27 | | 1,247.06 | | 13,124.38 | 8,115.93 | 94,540.55 |
| Wright | 7,398.91 | 11,963.69 | 1,745.10 | 584.05 | 1,400.95 | 886.25 | 6,919.89 | 4,448.88 | 60,860.75 |
| Yellow Medicine | 8,694.68 | 9,438.38 | | 1,662.15 | 1,226.81 | 457.06 | 7,279.49 | 594.07 | 46,708.88 |
| Totals | \$612,583.90 | \$980,039.90 | \$54,477.69 | \$87,223.04 | \$251,262.39 | \$80,307.53 | \$916,470.24 | \$106,157.33 | \$5,988,876.72 |
| Totals for year 1905 | \$598,792.47 | \$969,507.70 | | \$79,431.23 | \$227,809.00 | \$75,083.93 | \$852,598.25 | \$218,836.63 | \$5,733,850.01 |
| Totals for year 1904 | 591,616.20 | 818,094.42 | 47,602.54 | 63,118.43 | 199,384.18 | 56,955.39 | 845,291.41 | 240,300.18 | 5,398,350.05 |
| Totals for year 1903 | 539,422.29 | 708,090.89 | 62,756.57 | 49,061.82 | 209,736.19 | 42,257.25 | 785,572.00 | 130,967.54 | 5,235,155.94 |
| Totals for year 1902 | 510,667.88 | 645,369.83 | 46,182.39 | 70,646.18 | 146,696.84 | 45,090.81 | 760,007.77 | 108,500.21 | 4,626,403.27 |
| Totals for year 1901 | 448,634.70 | 535,416.93 | 46,583.58 | 61,743.35 | 139,530.01 | 47,880.93 | 599,595.49 | 69,066.14 | 4,016,696.57 |
| Totals for year 1900 | 427,193.73 | 480,221.41 | *28,133.95 | 59,983.47 | 119,675.23 | 67,748.19 | 586,892.72 | 79,116.50 | 3,650,949.45 |
| Totals for year 1899 | 412,508.68 | 417,738.96 | 37,162.76 | 58,938.76 | 129,307.82 | 34,981.81 | 583,941.57 | 102,087.27 | 3,503,474.83 |
| Totals for year 1898 | 755,302.27 | | | 56,937.57 | 153,689.29 | | 577,841.71 | | 3,353,219.35 |
| Totals for year 1897 | 672,297.16 | | | 83,794.20 | 164,450.37 | | 569,079.83 | | 3,313,692.70 |
| Totals for year 1896 | 687,090.98 | | | 62,975.94 | 365,812.43 | | 582,764.91 | | 3,225,199.73 |
| Totals for year 1895 | 698,556.17 | | | 76,657.82 | 171,583.18 | | 640,195.67 | | 3,210,616.69 |
| Totals for year 1894 | 654,482.16 | | | 75,703.22 | 173,824.89 | | 638,014.12 | | 3,010,345.90 |
| Totals for year 1893 | 542,421.13 | | | 94,513.62 | 206,958.75 | | 636,653.78 | | 2,725,365.90 |
| Totals for year 1892 | 458,789.43 | | | 89,240.65 | 200,807.84 | | 588,376.89 | | 2,695,383.05 |
| Totals for year 1891 | 374,256.22 | | | 103,927.13 | 278,528.66 | | 407,142.82 | | 1,948,646.02 |
| Totals for year 1890 | 250,476.74 | | | 71,365.29 | 148,539.01 | | 257,688.94 | | 1,073,896.96 |
| Totals for year 1870 | 273,111.75 | | | | | | 164,637.76 | | 601,381.14 |
| Totals for year 1800 | | | | | | | | | |

STATE BANKS.

STATE BANKS.

BANKS OF DISCOUNT AND DEPOSIT.

| LOCATION. | NAME OF BANK. |
|----------------------|--|
| Ada | First State Bank of Ada. |
| Adrian | Adrian State Bank. |
| Aitkin | Aitkin County State Bank. |
| Akeley | Akeley State Bank. |
| Albert Lea | Albert Lea State Bank. |
| Alden | Security State Bank of Alden. |
| Alexandria | Douglas County Bank. |
| Alpha | Alpha State Bank. |
| Amboy | Minnesota State Bank. |
| Annandale | Annandale State Bank. |
| Anoka | Anoka State Bank. |
| Appleton | Bank of Appleton. |
| Appleton | Appleton State Bank. |
| Argyle | Farmers' and Merchants' Bank of Argyle. |
| Arlington | Farmers' and Merchants' State Bank of Arlington. |
| Arlington | First State Bank of Arlington. |
| Ashby | First State Bank of Ashby. |
| Atwater | Security Bank of Atwater. |
| Avoca | Avoca State Bank. |
| Aurora | Aurora State Bank. |
| Albany | First State Bank of Albany. |
| Amboy | German State Bank of Amboy. |
| Atwater | Farmers' State Bank of Atwater. |
| Alvarado | Alvarado State Bank. |
| Balaton | First State Bank of Balaton. |
| Barnum | Barnum State Bank. |
| Barrett | Barrett State Bank. |
| Battle Lake | First State Bank of Battle Lake. |
| Beardsley | Citizens' State Bank of Beardsley. |
| Belgrade | North-American State Bank of Belgrade. |
| Belle Plaine | Belle Plaine State Bank. |
| Bellingham | Bellingham State Bank. |
| Beltrami | First State Bank of Beltrami. |
| Belview | Belview State Bank. |
| Benson | Security State Bank of Benson. |
| Bertha | Bertha State Bank. |
| Bethel | State Bank of Bethel. |
| Big Lake | Sherburne County State Bank. |
| Bingham Lake | First State Bank of Bingham Lake. |
| Bird Island | Renville County State Bank. |
| Biwabik | Biwabik State Bank. |
| Blackduck | First State Bank of Blackduck. |
| Blue Earth | Blue Earth State Bank. |
| Boyd | First State Bank of Boyd. |
| Brainerd | Citizens State Bank of Brainerd. |
| Brandon | Brandon State Bank. |
| Breckenridge | Merchants' State Bank of Breckenridge. |
| Brewster | Brewster State Bank. |
| Bronson | Bronson State Bank. |
| Brooks | First State Bank of Brooks. |
| Brooten | Scandinavian State Bank of Brooten. |
| Brown's Valley | Brown's Valley State Bank. |
| Brownston | First State Bank of Brownston. |
| Buffalo | Oakley State Bank of Buffalo. |
| Buffalo Lake | State Bank of Buffalo Lake. |
| Buffalo | State Bank of Buffalo. |
| Buhl | First State Bank of Buhl. |
| Butterfield | People's State Bank of Butterfield. |
| Butterfield | State Bank of Butterfield. |
| Byron | Byron State Bank. |
| Browerville | Browerville State Bank. |
| Bovey | First State Bank of Bovey. |
| Beaudette | Security State Bank of Beaudette. |
| Beaudette | First State Bank of Beaudette. |

(567)

BANKS OF DISCOUNT AND DEPOSIT—Continued.

| LOCATION. | NAME OF BANK. |
|------------------------|---|
| Badger | First State Bank of Badger. |
| Cambridge | First State Bank of Cambridge. |
| Canby | Bank of Canby. |
| Cannon Falls | The Citizens' State Bank of Cannon Falls. |
| Carlos | First State Bank of Carlos. |
| Ceylon | State Bank of Ceylon. |
| Chandler | State Bank of Chandler. |
| Chaska | Carver County State Bank. |
| Chatfield | First State Bank of Chatfield. |
| Chisholm | Miners' State Bank of Chisholm. |
| Chokio | Chokio State Bank. |
| Clara City | Clara City State Bank. |
| Claremont | State Bank of Claremont. |
| Clarissa | Clarissa State Bank. |
| Clarkfield | Clarkfield State Bank. |
| Clark's Grove | State Bank of Clark's Grove. |
| Clearwater | Clearwater State Bank. |
| Clearwater | First State Bank of Clearwater. |
| Clements | Clement State Bank. |
| Cleveland | First State Bank of Cleveland. |
| Climax | State Bank of Climax. |
| Clinton | Clinton State Bank. |
| Cloquet | Northwestern State Bank of Cloquet. |
| Cobden | Coben State Bank. |
| Cokato | Farmers' and Merchants' State Bank of Cokato. |
| Cokato | State Bank of Cokato. |
| Cologne | State Bank of Cologne. |
| Comfrey | Comfrey State Bank. |
| Cottonwood | Cottonwood State Bank. |
| Courtland | Courtland State Bank. |
| Crookston | Scandinavian Bank of Crookston. |
| Currie | First State Bank of Currie. |
| Claremont | Farmers' State Bank of Claremont. |
| Chisago City | Chisago County State Bank. |
| Chisago City | Farmers' State Bank of Chisago City. |
| Danube | Danube State Bank. |
| Darfur | Darfur State Bank. |
| Dassel | Bank of Dassel. |
| Dawson | Bank of Dawson. |
| Deer River | First State Bank of Deer River. |
| De Graff | De Graff State Bank. |
| Delano | Wright County Bank of Delano. |
| Delevan | Security State Bank of Delevan. |
| Dexter | First State Bank of Dexter. |
| Donaldson | State Bank of Donaldson. |
| Donnelly | State Bank of Donnelly. |
| Dover | First State Bank of Dover. |
| Dovray | State Bank of Dovray. |
| Duluth | American Exchange Bank of Duluth. |
| Dumont | First State Bank of Dumont. |
| Dundee | State Bank of Dundee. |
| Duluth | Western State Bank of Duluth. |
| Excelsior | Minnetonka State Bank of Excelsior. |
| Eagle Bend | First State Bank of Eagle Bend. |
| East Grand Forks | First State Bank of East Grand Forks. |
| Echo | State Bank of Echo. |
| Eden Valley | State Bank of Eden Valley. |
| Elbow Lake | Bank of Elbow Lake. |
| Elk River | Bank of Elk River. |
| Ellendale | Security State Bank of Ellendale. |
| Ellsworth | German State Bank of Ellsworth. |
| Erskine | State Bank of Erskine. |
| Evan | Evan State Bank. |
| Evansville | Evansville State Bank. |
| Fairfax | Citizens' State Bank of Fairfax. |
| Fairfax | State Bank of Fairfax. |
| Faribault | Faribault County Bank. |
| Farmington | Farmington Exchange Bank. |

BANKS OF DISCOUNT AND DEPOSIT—Continued.

| LOCATION. | NAME OF BANK. |
|---------------------|--|
| Felton | First State Bank of Felton. |
| Fergus Falls | First State Bank of Fergus Falls. |
| Fergus Falls | Scandia State Bank of Fergus Falls. |
| Fertile | Citizens' State Bank of Fertile. |
| Fisher | Bank of Fisher. |
| Foley | State Bank of Foley. |
| Forest Lake | State Bank of Forest Lake. |
| Fosston | First State Bank of Fosston. |
| Foxhome | Foxhome State Bank. |
| Franklin | Franklin State Bank. |
| Freeborn | First State Bank of Freeborn. |
| Frost | State Bank of Frost. |
| Fulda | Farmers' State Bank of Fulda. |
| Farwell | Farwell State Bank. |
| Faribault | Chase State Bank. |
| Gaylord | Citizens' State Bank of Gaylord. |
| Gaylord | First State Bank of Gaylord. |
| Georgetown | State Bank of Georgetown. |
| Gibbon | State Bank of Gibbon. |
| Gibbon | Citizens' State Bank of Gibbon. |
| Glencoe | Bank of Glencoe. |
| Good Thunder | State Bank of Good Thunder. |
| Graceville | The Big Stone County Bank. |
| Granada | Granada State Bank. |
| Grand Marais | Cook County State Bank. |
| Grand Meadow | Exchange State Bank of Grand Meadow. |
| Grand Rapids | First State Bank of Grand Rapids. |
| Granite Falls | Granite Falls Bank. |
| Granite Falls | Yellow Medicine County Bank. |
| Greenbush | Farmers' and Merchants' State Bank of Greenbush. |
| Greenbush | State Bank of Greenbush. |
| Green Isle | Citizens' State Bank of Green Isle. |
| Garfield | Garfield State Bank. |
| Garvin | Garvin State Bank. |
| Hallock | Kirkson County State Bank. |
| Halstad | State Bank of Halstad. |
| Hamburg | State Bank of Hamburg. |
| Hammond | State Bank of Hammond. |
| Hanska | State Bank of Hanska. |
| Hanska | Security State Bank of Hanska. |
| Harmony | Harmony State Bank. |
| Hartland | State Bank of Hartland. |
| Hastings | German-American Bank of Hastings. |
| Hawley | State Bank of Hawley. |
| Hayward | Farmers' State Bank of Hayward. |
| Hazel Run | Hazel Run State Bank. |
| Hector | Farmers' and Merchants' Bank of Hector. |
| Hector | State Bank of Hector. |
| Henderson | Sibley County Bank. |
| Hendrum | State Bank of Hendrum. |
| Heron Lake | Farmers' State Bank of Heron Lake. |
| Hewitt | First State Bank of Hewitt. |
| Hibbing | Merchants' and Miners' State Bank of Hibbing. |
| Hills | State Bank of Hills. |
| Hinckley | State Bank of Hinckley. |
| Hitterdal | Security State Bank of Hitterdal. |
| Hoffman | State Bank of Hoffman. |
| Holland | Ho and State Bank. |
| Houston | Citizens' State Bank of Houston. |
| Houston | Farmers' and Merchants' State Bank of Houston. |
| Howard Lake | Bank of Howard Lake. |
| Humboldt | First State Bank of Humboldt. |
| Hutchinson | Bank of Hutchinson. |
| Hutchinson | Citizens' Bank of Hutchinson. |
| Henning | Farmers' State Bank of Henning. |
| Herman | Grant County State Bank. |
| Holloway | State Bank of Holloway. |
| Howard Lake | German-American State Bank of Howard Lake. |

BANKS OF DISCOUNT AND DEPOSIT—Continued.

| LOCATION. | NAME OF BANK. |
|---------------------------|---|
| International Falls | First State Bank of International Falls. |
| Isanti | State Bank of Isanti. |
| Ivanhoe | Lincoln County State Bank. |
| Janesville | Waseca County Bank. |
| Jeffers | State Bank of Jeffers. |
| Jordan | Peoples' State Bank of Jordan. |
| Kandiyohi | State Bank of Kandiyohi. |
| Karlstad | State Bank of Karlstad. |
| Kasota | First State Bank of Kasota. |
| Kasson | Farmers' State Bank of Kasson. |
| Kennedy | State Bank of Kennedy. |
| Kent | Kent State Bank. |
| Kenyon | Citizens' State Bank of Kenyon. |
| Kiester | State Bank of Kiester. |
| Kimball | State Bank of Kimball. |
| Kenyon | Farmers' State Bank of Kenyon. |
| Kerkhoven | State Bank of Kerkhoven. |
| Kingston | State Bank of Kingston. |
| La Fayette | La Fayette State Bank. |
| Lake Benton | Farmers' State Bank of Lake Benton. |
| Lake City | Lake City Citizens' Bank. |
| Lake City | Bank of Minnesota. |
| Lakefield | Jackson County State Bank. |
| Lake Park | Becker County State Bank. |
| Lakeville | Dakota County State Bank. |
| Lake Wilson | State Bank of Lake Wilson. |
| Lamberton | State Bank of Lamberton. |
| Lancaster | First State Bank of Lancaster. |
| Lanesboro | State Bank of Lanesboro. |
| Le Roy | State Bank of Le Roy. |
| Lester Prairie | State Bank of Lester Prairie. |
| Le Sueur | Farmers' State Bank of Le Sueur. |
| Le Sueur Center | First State Bank of Le Sueur Center. |
| Lewiston | First State Bank of Lewiston. |
| Lewisville | Merchants' State Bank of Lewisville. |
| Lismore | State Bank of Lismore. |
| Litchfield | Bank of Litchfield. |
| Litchfield | Farmers' and Merchants' State Bank of Litchfield. |
| Little Falls | Merchants' State Bank of Little Falls. |
| Long Prairie | The Bank of Long Prairie. |
| Louisburg | Louisburg State Bank. |
| Luverne | Rock County Bank. |
| Long Lake | Long Lake State Bank. |
| Lindstrom | First State Bank of Lindstrom. |
| Lewiston | Security Bank (State) of Lewiston. |
| La Salle | State Bank of La Salle. |
| Madelia | Madellia State Bank. |
| Madison | Lac qui Parle County Bank. |
| Madison | Madison State Bank. |
| Magnolia | Magnolia State Bank. |
| Mahnomen | First State Bank of Mahnomen. |
| Mahnomen | Mahnomen State Bank. |
| Manchester | Manchester State Bank. |
| Mankato | Mankato State Bank. |
| Maple Lake | Maple Lake State Bank. |
| Maple Lake | Security State Bank of Maple Lake. |
| Maple Plain | State Bank of Maple Plain. |
| Mapleton | Mapleton State Bank. |
| Marietta | Marietta State Bank. |
| Mayer | Mayer State Bank. |
| Mazeppa | Bank of Mazeppa. |
| Menhaga | State Bank of Menhaga. |
| Middle River | State Bank of Middle River. |
| Milaca | Farmers' State Bank of Milaca. |
| Milaca | Milaca State Bank. |
| Milroy | State Bank of Milroy. |
| Millville | Millville State Bank. |
| Minneapolis | East Side State Bank. |
| Minneapolis | German-American Bank of Minneapolis. |

BANKS OF DISCOUNT AND DEPOSIT—Continued.

| LOCATION. | NAME OF BANK. |
|-----------------------|---|
| Minneapolis | Germania Bank of Minneapolis. |
| Minneapolis | Peoples' Bank of Minneapolis. |
| Minneapolis | St. Anthony Falls Bank. |
| Minneapolis | Security Bank of Minnesota. |
| Minneapolis | Merchants' and Manufacturers' State Bank. |
| Minneapolis | South Side State Bank. |
| Minneapolis | Union State Bank of Minneapolis. |
| Monterey | People's State Bank of Monterey. |
| Montgomery | First State Bank of Montgomery. |
| Monticello | Citizens' State Bank of Monticello. |
| Monticello | Security State Bank of Monticello. |
| Monticello | State Bank of Monticello. |
| Montrose | State Bank of Montrose. |
| Moorhead | First State Bank of Moorhead. |
| Mora | State Bank of Mora. |
| Morgan | Farmers' and Merchants' State Bank of Morgan. |
| Morgan | State Bank of Morgan. |
| Morris | Citizens' Bank of Morris. |
| Morristown | State Bank of Morristown. |
| Mountain Lake | First State Bank of Mountain Lake. |
| Mountain Lake | State Bank of Mountain Lake. |
| Morris | Stevens County State Bank. |
| Montgomery | Citizens' State Bank of Montgomery. |
| Madison Lake | People's State Bank of Madison Lake. |
| Mankato | German-American State Bank of Mankato. |
| Nashwauk | Nashwauk State Bank. |
| Nassau | Nassau State Bank. |
| New Auburn | State Bank of New Auburn. |
| Newfolden | Farmers' State Bank of Newfolden. |
| New London | State Bank of New London. |
| Newmarket | First State Bank of Newmarket. |
| New Paynesville | First State Bank of New Paynesville. |
| New Prague | State Bank of New Prague. |
| New Richland | State Bank of New Richland. |
| New Ulm | Brown County Bank. |
| New Ulm | State Bank of New Ulm. |
| New York Mills | First State Bank of New York Mills. |
| Nicollet | Nicollet State Bank. |
| Nielsville | State Bank of Nielsville. |
| North Branch | Merchants' State Bank of North Branch. |
| Northome | First State Bank of Northome. |
| Norwood | Bank of Norwood. |
| New Germany | New Germany State Bank. |
| Nerstrand | Farmers' State Bank of Nerstrand. |
| Odessa | First State Bank of Odessa. |
| Odin | Odin State Bank. |
| Okabena | First State Bank of Okabena. |
| Olivia | Olivia State Bank. |
| Orleans | First State Bank of Orleans. |
| Ormsby | First State Bank of Ormsby. |
| Osakis | Osakis State Bank. |
| Osseo | Osseo State Bank. |
| Ostrander | Ostrander State Bank. |
| Owatonna | Security State Bank of Owatonna. |
| Oslo | Citizens State Bank of Oslo. |
| Oslo | First State Bank of Oslo. |
| Ogilvie | Ogilvie State Bank. |
| Parkers Prairie | State Bank of Parkers Prairie. |
| Pelan | State Bank of Pelan. |
| Pelican Rapids | I. P. Wallace State Bank of Pelican Rapids. |
| Pennock | State Bank of Pennock. |
| Pine City | First State Bank of Pine City. |
| Pine City | Pine City State Bank. |
| Pine Island | Citizens' State Bank of Pine Island. |
| Pipestone | Pipestone County Bank. |
| Plummer | First State Bank of Plummer. |
| Porter | State Bank of Porter. |
| Princeton | Security State Bank of Princeton. |

BANKS OF DISCOUNT AND DEPOSIT—Continued.

| LOCATION. | NAME OF BANK. |
|-----------------------------|--|
| Plainview | Plainview State Bank. |
| Perley | First State Bank of Perley. |
| Park Rapids | Park Rapids State Bank. |
| Reading | State Bank of Reading. |
| Red Lake Falls | First State Bank of Red Lake Falls. |
| Red Lake Falls | Merchants' State Bank of Red Lake Falls. |
| Red Wing | Bank of Pierce, Simmons & Co. |
| Redwood Falls | Gold-Stabeck State Bank of Redwood Falls. |
| Renville | Renville State Bank. |
| Revere | Revere State Bank. |
| Rollingstone | First State Bank of Rollingstone. |
| Roseau | Citizens' State Bank of Roseau. |
| Roseau | Farmers' and Merchants' State Bank of Roseau. |
| Rushmore | Rushmore State Bank. |
| Russell | First State Bank of Russell. |
| Round Lake | State Bank of Round Lake. |
| Robbinsdale | Robbinsdale State Bank. |
| Rushford | Rushford State Bank. |
| Sacred Heart | Farmers' State Bank of Sacred Heart. |
| St. Bonifacius | State Bank of St. Bonifacius. |
| St. Charles | Citizens' State Bank of St. Charles. |
| St. Cloud | Security State Bank of St. Cloud. |
| St. Hilaire | First State Bank of St. Hilaire. |
| St. Hilaire | Merchants' State Bank of St. Hilaire. |
| St. James | Security State Bank of St. James. |
| St. Joseph | First State Bank of St. Joseph. |
| St. Michael's Station | German-American State Bank of St. Michael's Station. |
| St. Michael | State Bank of St. Michael. |
| St. Paul | East St. Paul State Bank. |
| St. Paul | Scandinavian-American Bank of St. Paul. |
| St. Paul | State Bank of St. Paul. |
| St. Peter | Nicollet County Bank. |
| St. Vincent | Farmers' and Merchants' State Bank of St. Vincent. |
| Sanborn | Sanborn State Bank. |
| Sandstone | Quarryman's State Bank of Sandstone. |
| Sargeant | State Bank of Sargeant. |
| Sauk Rapids | Benton County State Bank. |
| Seaforth | Security State Bank of Seaforth. |
| Sebek | First State Bank of Sebek. |
| Shelley | State Bank of Shelley. |
| Sherburne | Bank of Sherburne. |
| Silver Lake | State Bank of Silver Lake. |
| Slayton | Citizens' State Bank of Slayton. |
| Slayton | State Bank of Slayton. |
| Sleepy Eye | Farmers' and Merchants' State Bank of Sleepy Eye. |
| Sleepy Eye | State Bank of Sleepy Eye. |
| Spicer | Green Lake State Bank of Spicer. |
| Springfield | State Bank of Springfield. |
| Spring Grove | State Bank of Spring Grove. |
| Spring Valley | First State Bank of Spring Valley. |
| Staples | Citizens' State Bank of Staples. |
| Starbuck | Farmers' State Bank of Starbuck. |
| Stephen | Scandia State Bank of Stephen. |
| Stephen | State Bank of Stephen. |
| Stewart | Farmers' and Merchants' State Bank of Stewart. |
| Storden | First State Bank of Storden. |
| Stewartville | First State Bank of Stewartville. |
| South Haven | First State Bank of South Haven. |
| Shakopee | Security State Bank of Shakopee. |
| Sandstone | Sandstone State Bank. |
| Sabin | Sabin State Bank. |
| Taunton | State Bank of Taunton. |
| Tenney | State Bank of Tenney. |
| Thief River Falls | Citizens' State Bank of Thief River Falls. |
| Thief River Falls | First State Bank of Thief River Falls. |
| Thief River Falls | Peoples' State Bank of Thief River Falls. |
| Torah | German-American State Bank of Torah. |
| Torah | State Bank of Richmond. |

BANKS OF DISCOUNT AND DEPOSIT—Continued.

| LOCATION. | NAME OF BANK. |
|-----------------------|--|
| Tower | First State Bank of Tower. |
| Tracy | Citizens' State Bank of Tracy. |
| Tracy | Tracy State Bank. |
| Triumph | Triumph State Bank. |
| Truman | Truman State Bank. |
| Twin Valley | Citizens' State Bank of Twin Valley. |
| Tyler | First State Bank of Tyler. |
| Two Harbors | First State Bank of Two Harbors. |
| Tintah | Farmers' State Bank of Tintah. |
| Vergas | Farmers' State Bank of Vergas. |
| Vernon Center | Vernon Center State Bank. |
| Vesta | State Bank of Vesta. |
| Virginia | American Exchange Bank of Virginia. |
| Villard | Villard State Bank. |
| Wabasso | Citizen's State Bank of Wabasso. |
| Waconia | Farmers' State Bank of Waconia. |
| Walnut Grove | First State Bank of Walnut Grove. |
| Walnut Grove | Walnut Grove State Bank. |
| Wanamingo | Farmers' State Bank of Wanamingo. |
| Wanda | State Bank of Wanda. |
| Warren | Warren State Bank. |
| Warren | Swedish-American State Bank of Warren. |
| Warroad | State Bank of Warroad. |
| Waseca | Peoples' State Bank of Waseca. |
| Watertown | State Bank of Watertown. |
| Watkins | Watkins State Bank. |
| Watson | First State Bank of Watson. |
| Waverly | State Bank of Waverly. |
| Wendell | Farmers' and Merchants' State Bank of Wendell. |
| Westbrook | Citizens' State Bank of Westbrook. |
| Wheaton | State Bank of Wheaton. |
| Wilder | Farmers' State Bank of Wilder. |
| Willmar | Bank of Willmar. |
| Willmar | Kandiyohi County Bank of Willmar. |
| Windom | Cottonwood County Bank of Windom. |
| Winger | First State Bank of Winger. |
| Winnebago City | Faribault County State Bank of Winnebago City. |
| Winnebago City | State Bank of Commerce of Winnebago City. |
| Winona | Merchants' Bank of Winona. |
| Winona | Deposit Bank of Winona. |
| Winsted | State Bank of Winsted. |
| Winthrop | State Bank of Winthrop. |
| Wolverton | State Bank of Wolverton. |
| Worthington | State Bank of Worthington. |
| Wykoff | First State Bank of Wykoff. |
| White Bear Lake | First State Bank of White Bear Lake. |
| Young America | State Bank of Young America. |
| Zumbrota | Security State Bank of Zumbrota. |
| Zumbrota | First State Bank of Zumbrota. |

SAVINGS BANKS.

| | |
|-------------------|--|
| Duluth | Duluth Savings Bank. |
| Mankato | Citizens' Savings Bank of Mankato. |
| Mankato | Mankato Savings Bank. |
| Minneapolis | Hennepin County Savings Bank. |
| Minneapolis | Farmers' & Mechanics' Savings Bank of Minneapolis. |
| Minneapolis | Savings Bank of Minneapolis. |
| Minneapolis | Swedish American Savings Bank. |
| Red Wing | Goodhue County Savings Bank. |
| St. Paul | Northern Savings Bank of St. Paul. |
| St. Paul | State Savings Bank. |
| St. Paul | Citizens' Savings Bank. |
| St. Paul | Scandinavian Savings Bank. |
| Stillwater | St. Croix Valley Savings Bank. |
| Stillwater | Stillwater Savings Bank. |
| Winona | Winona Savings Bank. |

TRUST COMPANIES.

| | |
|-------------------|--|
| Duluth | Duluth Trust Company. |
| Minneapolis | Minneapolis Trust Company. |
| Minneapolis | Minnesota Title Insurance and Trust Company. |
| Minneapolis | The Minnesota Loan and Trust Company. |
| St. Paul | Northwestern Trust Company. |
| St. Paul | St. Paul Title & Trust Company. |
| St. Paul | Security Trust Company. |
| St. Paul | The St. Paul Trust Company. |

GENERAL BUILDING AND LOAN ASSOCIATIONS.

| | |
|-------------------|---|
| Minneapolis | The State Institution for Savings (formerly the |
| Minneapolis | Guaranty Savings and Loan Association). |
| Minneapolis | Interstate Savings and Loan Association. |
| Minneapolis | Minnesota Savings Fund and Investment Company. |
| St. Paul | United States Savings and Loan Company. |

MUTUAL BUILDING AND LOAN ASSOCIATIONS.

| | |
|-------------------|--|
| Duluth | Climax Building and Loan Association. |
| Duluth | Provident Savings and Loan Association. |
| Duluth | Union Building and Loan Association. |
| Duluth | Zenith Building and Loan Association. |
| Mankato | Mankato Savings and Building Association. |
| Minneapolis | Hennepin Savings and Loan Association. |
| Minneapolis | Mechanics' and Workingmen's Loan and Building Association. |
| Minneapolis | Minneapolis Savings and Loan Association. |
| Minneapolis | North Side Building and Loan Association. |
| Minneapolis | Turners' Building Association. |
| St. Paul | Inter-City Mutual Building and Loan Association. |
| St. Paul | St. Paul Mutual Building Association, No. 1. |
| St. Paul | North St. Paul Home Building Company. |
| Stillwater | Washington County Building-Loan Association. |
| Winona | Winona Building and Loan Association. |
| Winona | Fidelity Building and Loan Association. |

POSTOFFICES.

POSTOFFICES AND POSTMASTERS IN MINNESOTA.

| Postoffice. | County. | Postmaster. |
|----------------------|------------------|------------------------|
| Ada | Norman | Charles E. Ward. |
| Adams | Mower | E. L. Slindee. |
| Adolph | St. Louis | Paul C. Wasserzieher. |
| Adrian | Nobles | Joseph Cowin. |
| Afton | Washington | George Slater. |
| Airlie | Pipestone | John H. Doty. |
| Aitkin | Aitkin | Francis M. Shook. |
| Akely | Hubbard | Charles Scheers. |
| Albany | Stearns | N. Young. |
| Alberta | Stevens | Rectina S. Roberts. |
| Albert Lea | Freeborn | Emil Nelson. |
| Alborn | St. Louis | Frank A. Trolander. |
| Alden | Freeborn | A. R. Walker. |
| Aldrich | Wadena | Andrew G. Peterson. |
| Alexandria | Douglas | Henry K. White. |
| Alida | Clearwater | Bernhard M. Iverslie. |
| Allen | St. Louis | James B. Beatly. |
| Alma City | Waseca | C. W. Crump. |
| Almora | Otter Tail | Ole O. Johre. |
| Alpha | Jackson | Peter O. Rakness. |
| Altura | Winona | Henry Babb. |
| Alvorado | Marshall | Emil Johnson. |
| Alowood | Itasca | Lydia Bossell. |
| Amboy | Blue Earth | David E. Cross. |
| Amiret | Lyon | Frank W. Webb. |
| America | Roseau | Gottfried Rutiger. |
| Amo | Cottonwood | |
| Angora | St. Louis | Carl L. Nord. |
| Angus | Polk | J. F. Montgomery. |
| Annandale | Wright | W. H. Towle. |
| Annie | St. Louis | Matti Snojanen. |
| Anoka | Anoka | William J. Annon. |
| Ansel | Cass | A. E. McDonald. |
| Anstad | Marshall | Torkel Olson. |
| Anthony | Norman | Peter P. Olson. |
| Anten | Red Lake | Krist Larson. |
| Apple | Marshall | Chas. A. Anderson. |
| Appleton | Swift | Fred E. Wheeler. |
| Arago | Hubbard | Chas. W. Martin. |
| Arco | Lincoln | Christ Larsen. |
| Argyle | Marshall | Brayton S. Buckingham. |
| Arlington | Sibley | Fred T. Schlegel. |
| Arneson | Beltrami | Bernhard A. Arneson. |
| Armstrong | Freeborn | Henry Springer. |
| Arnold | St. Louis | F. G. Sandstedt. |
| Artichoke Lake | Big Stone | Dietrich Schmeckpeper. |
| Ashby | Grant | William Pennar. |
| Ashawa | St. Louis | James A. Field. |
| Ashcreek | Rock | Frank L. Long. |
| Atkinson | Carlton | C. O. G. Anderson. |
| Attica | Aitkin | Richard B. Lesler. |
| Atwater | Kandiyohi | William Peterson. |
| Audubon | Becker | M. L. Hawley. |
| Augusta | Carver | Oscar E. Wolff. |
| Aurora | St. Louis | Robert J. McGhee. |

POSTOFFICES AND POSTMASTERS—Continued.

| Postoffice. | County. | Postmaster. |
|--------------------|---------------------|-----------------------|
| Aure | Beltrami | Peter Bakke. |
| Ausland | Morrison | Lillian Austin. |
| Austin | Mower | Samuel Sweningsen. |
| Averil | Clay | J. Johnson. |
| Avoca | Murray | Thorwald O. Westby. |
| Avon | Stearns | Wm. S. Bartholomew. |
| Backus | Cass | Sue A. Kinney. |
| Badger | Roseau | Chas. S. Peterson. |
| Badoura | Hubbard | Jacob W. Bartholomew. |
| Bagley | Clearwater | Aaron R. Butler. |
| Baker | Clay | Henry G. Possehl. |
| Balaton | Lyon | John H. Carlaw. |
| Ballclub | Itasca | Frank Payne. |
| Balsam | Aitkin | Thomas Hamel. |
| Baltic | Marshall | John A. Johnson. |
| Banning | Pine | Maurice Ring. |
| Barker | Carlton | Wm. S. White. |
| Barnesville | Clay | Dennis F. McGrath. |
| Barnum | Carlton | John D. Barstow. |
| Barrett | Grant | John G. Peterson. |
| Barry | Big Stone | L. A. Lien. |
| Bates | St. Louis | Martin M. Lavell. |
| Battle Lake | Otter Tail | Henry Olson. |
| Battle River | Beltrami | Joseph Jerome. |
| Baudette | Beltrami | J. L. Williams. |
| Bay Lake | Crow Wing | Josephine Rutger. |
| Beard | Clearwater | Myrtle D. Johnson. |
| Beardsley | Big Stone | Roy A. Smith. |
| Bear River | St. Louis | Lars Brude. |
| Beaton | Kittson | Barney C. Bothum. |
| Beaulieu | Norman | Viola Cook. |
| Beaver Bay | Lake | Peter Johnson. |
| Beaver Creek | Rock | Herman Ohs. |
| Becida | Hubbard | Christen A. Olson. |
| Becker | Sherburne | Frank R. Brasie. |
| Bejou | Norman | John A. Hintzen. |
| Belgrade | Stearns | C. M. Iverslie. |
| Belle Plaine | Scott | Wm. H. Nichols. |
| Bellingham | Lac qui Parle | Leopold Radke. |
| Beltrami | Polk | Iver Johnson. |
| Bellevue | Redwood | Fred G. Tuttle. |
| Bemidji | Beltrami | Geo. E. Carson. |
| Bena | Cass | Thomas Mack. |
| Bengal | St. Louis | Geo. I. Nickerson. |
| Bennettville | Aitkin | Charles W. Kibby. |
| Benson | Swift | Mons Hauge. |
| Berner | Clearwater | Peter J. Espeseth. |
| Benwood | Roseau | Anna Fitzgerald. |
| Bergville | Itasca | Charles Johnson. |
| Beroun | Pine | John W. Chalupsky. |
| Bertha | Todd | Jackson J. Payne. |
| Betcher | Norman | A. H. Betcher. |
| Bethany | Winona | J. F. Benedett. |
| Bethel | Anoka | Celia J. Pratt. |
| Bigelow | Nobles | Edward F. Clower. |
| Big Falls | Itasca | Anton O. Lindem. |
| Big Fork | Itasca | Elmer E. Putnam. |
| Big Lake | Sherburne | K. O. Knutson. |
| Big Woods | Marshall | Fritz H. M. Hamdorf. |
| Billings | Aitkin | C. F. Heibert. |
| Bingham Lake | Cottonwood | Herbert T. Whitcomb. |
| Birchdale | Itasca | Jos. Kraker, Jr. |
| Birch Lake | Todd | Jos. H. Feeter. |
| Bird Island | Renville | Adolph N. Anderson. |
| Birkholz | Folk | |

POSTOFFICES AND POSTMASTERS—Continued.

| Postoffice. | County. | Postmaster. |
|------------------------|-----------------------|------------------------|
| Biscay | McLeod | John Kennedy. |
| Biwabic | St. Louis | Ivan R. Gillpatrick. |
| Bixby | Steele | Peter C. Johnson. |
| Blackberry | Itasca | Sherman I. Yost. |
| Black Duck | Beltrami | Larmon G. Townsend. |
| Blakely | Scott | Henry J. Lawrence. |
| Blix | Clearwater | Albert N. Blix. |
| Bloemendal | Aitkin | Erik Segerstrom. |
| Blooming Prairie | Steele | Theodore P. Fagne. |
| Bloomwood | Marshall | Andrew P. Nordlund. |
| Blue Earth | Faribault | G. W. Buswell. |
| Bluffton | Otter Tail | J. M. Hawes. |
| Bock | Mille Lacs | Ole Nilson. |
| Borup | Norman | John Torske. |
| Covey | Itasca | Erik Johnson. |
| How String | Itasca | Wm. J. Gibbs. |
| Boyd | Lac qui Parle | Wm. J. Flaa. |
| Bradford | Isanti | Thomas L. Nichols. |
| Brager | Becker | Geo. W. N. Brager. |
| Braham | Isanti | Severin Mattson. |
| Brainerd | Crow Wing | Newton H. Ingersoll. |
| Brandon | Douglas | Charles W. Meckstroth. |
| Bratsburg | Fillmore | Ole J. Overland. |
| Breckenridge | Wilkin | Edmund Mattson. |
| Brewster | Nobles | P. Geyermann. |
| Bricelyn | Faribault | Knute O. Sandum. |
| Brickton | Mille Lacs | Rufus P. Morton. |
| Bridgeman | Cass | Oscia Williams. |
| Bridgie | Itasca | Wm. M. Attix. |
| Bridgeport | Kittson | John W. Lindberg. |
| Brimson | St. Louis | Betsy M. Highland. |
| Bronson | Kanabec | Andrew Vik. |
| Brookfield | Renville | Victor A. Cedarstrom. |
| Brooklyn Center | Hennepin | C. R. Howe. |
| Brook Park | Pine | Ira H. Williams. |
| Brooks | Red Lake | Arthur Daniel. |
| Brookston | St. Louis | Wm. A. Epperson. |
| Brooten | Stearns | J. M. Wenger, Jr. |
| Browerville | Todd | B. Borgert. |
| Brownsdale | Mower | Albert Swift. |
| Brown's Valley | Traverse | S. Y. Gordon, Jr. |
| Brownsville | Houston | Chas. E. McCan. |
| Brownton | McLeod | F. W. Booth. |
| Bruce | Rock | H. N. Kjeragaard. |
| Brunkeburg | Red Lake | Ole H. Langlie. |
| Bruno | Pine | Wm. H. Gillatty. |
| Brunswick | Kanabec | Andrew Skoglund. |
| Brushvale | Wilkin | Jessie R. Holecck. |
| Buckman | Morrison | J. Schmolke. |
| Buenavista | Beltami | Soren Sorenson. |
| Buffalo | Wright | F. B. Lamson. |
| Buffalo Lake | Renville | Peter F. Walstrom. |
| Buhl | St. Louis | Merle A. Nichols. |
| Bullard | Wadena | Alfred Jackson. |
| Bungo | Cass | Jacob W. Huffman. |
| Burchard | Lyon | Lena Lake. |
| Burnett | St. Louis | Francis Brousseau. |
| Burr | Yellow Medicine | Alfred Froberg. |
| Burtrum | Todd | Frank W. Willson. |
| Burwell | Polk | Anton L. Nelson. |
| Butler | Otter Tail | Marie W. Anderson. |
| Butterfield | Watsonwan | John F. Enus. |
| Byron | Olmsted | J. H. Vicks. |
| Caledonia | Houston | Moses Emery. |
| Callaway | Becker | Joseph T. Porter. |

POSTOFFICES AND POSTMASTERS—Continued.

| Postoffice. | County. | Postmaster. |
|----------------------|-----------------------|------------------------|
| Cambria | Blue Earth | Earnest Hughes. |
| Cambridge | Isanti | Wm. H. Smith. |
| Camden Station | Minneapolis | |
| Campbell | Wilkin | Albert A. Stoebe. |
| Canby | Yellow Medicine | Ida Erickson. |
| Cannon Falls | Goodhue | P. A. Peterson. |
| Canosia | St. Louis | E. B. Engren. |
| Canton | Fillmore | R. A. Surgeon. |
| Canyon | St. Louis | Peder Erickson. |
| Cardigan | Ramsey | Chester A. Bradshaw. |
| Caribou | Kittson | Victor C. Bailey. |
| Carlisle | Otter Tail | C. Evjen. |
| Carlos | Douglas | Albert Heinz. |
| Carlton | Carlton | William Gallagher. |
| Carmel | Beltrami | Olof Hawkins. |
| Carmody | Isanti | Paul A. Swanson. |
| Carver | Carver | J. S. Nelson. |
| Casino | Cass | John M. McGuire. |
| Casperson | Roseau | Mary Christianson. |
| Cass Lake | Cass | Charles M. Johnson. |
| Castle Rock | Dakota | C. L. Wood. |
| Cazenovia | Pipestone | Wm. J. Dingler. |
| Cedar | Anoka | Mary A. Green. |
| Cedar Bend | Roseau | Mary Pratty. |
| Center City | Chisago | J. E. Peterson. |
| Ceylon | Martin | Henry P. Andrews. |
| Chamberlain | Hubbard | Wm. H. Bredenburg. |
| Champlin | Hennepin | Arthur J. Miller. |
| Chandler | Murray | C. C. Peterson. |
| Chanhassen | Carver | John P. Roeser. |
| Charlesville | Grant | Carl M. Johnson. |
| Chaska | Carver | Emma C. Taylor. |
| Chatfield | Fillmore | J. Chermak. |
| Cheney | Dodge | Albert Roth. |
| Chester | Olmsted | W. W. Hyslop. |
| Childs | Wilkin | Edgar E. Waite. |
| Chisago City | Chisago | J. A. Bloom. |
| Chisholm | St. Louis | Wm. E. Talboys. |
| Chokio | Stevens | Alfred F. Riedner. |
| Churns | Clearwater | Alick Churns. |
| Cisco | Polk | Andre N. Seter. |
| Clara City | Chippewa | Cornelius Berghius. |
| Claremont | Dodge | James Edmond. |
| Clarissa | Todd | Charles G. Landerholm. |
| Clarkfield | Yellow Medicine | Wm. B. Torgerson. |
| Clark's Grove | Freeborn | Adolph Johnson. |
| Clear Lake | Sherburne | Robert Pearce. |
| Clearwater | Wright | Jennie L. Phillips. |
| Clements | Redwood | L. J. Rongstad. |
| Clementson | Beltrami | Ole Clementson. |
| Cleveland | Le Sueur | W. F. Johnson. |
| Clifford | Becker | D. C. Clifford. |
| Climax | Polk | C. Steenerson. |
| Clinton | Big Stone | Theodore Condit. |
| Clinton Falls | Steele | Cyrus W. Finch. |
| Clitherall | Otter Tail | Julius Severson. |
| Clontarf | Swift | James W. Flynn. |
| Cloquet | Carlton | Frank L. Redfield. |
| Clotho | Todd | Lewis A. Losey. |
| Clover | Freeborn | George A. Enser. |
| Coates | Dakota | Jos. T. Callahan. |
| Cobden | Brown | Axel Newdall. |
| Cohasset | Itasca | Henry H. Currier. |
| Cokato | Wright | Seth J. Johnson. |
| Cold Springs | Stearns | I. Kremer. |

POSTOFFICES AND POSTMASTERS—Continued.

| Postoffice. | County. | Postmaster. |
|--------------------------|---------------------|-------------------------|
| Coleraine | Itasca | Ellis J. Anderson. |
| Collegeville | Stearns | Andrew Keegler. |
| Collis | Traverse | Johanna O. Murray. |
| Cologne | Carver | Jacob Menwissen. |
| Columbia Heights | Anoka | Percy A. Walton. |
| Comfrey | Brown | Peter R. Nelson. |
| Commerce Station | Minneapolis | |
| Commercial Station | St. Paul | |
| Comstock | Clay | D. Askegaard. |
| Concord | Dodge | C. B. Calhoun. |
| Conger | Freeborn | Martin Sprenger. |
| Constance | Anoka | Fred Johnson. |
| Copas | Washington | John E. Hawkinson. |
| Corbin | St. Louis | August Johnson. |
| Cordova | Le Sueur | Samuel McMillin. |
| Cormorant | Becker | S. A. Halgren. |
| Correll | Big Stone | James A. Wilson. |
| Cottage Grove | Washington | Theo. L. Furber. |
| Cotton | St. Louis | Abraham Wickstrom. |
| Cottonwood | Lyon | Sarah Dahl. |
| Cove | Mille Lacs | |
| Courtland | Nicollet | G. W. Schlottman. |
| Cromwell | Carlton | C. Morse. |
| Crookston | Polk | Elias Steenerson. |
| Cross Lake | Crow Wing | J. Long. |
| Crow River | Isanti | Ole A. Jacobson. |
| Crow Wing | Crow Wing | Edgar L. Guin. |
| Crystal Bay | Hennepin | James E. Stangeland. |
| Cunningham | Itasca | Edwin S. Cunningham. |
| Culver | St. Louis | Neal Mack. |
| Curry | Murray | N. Weber. |
| Cushing | Morrison | Phillipa Godway. |
| Cutler | Aitkin | Lucie L. Harvey. |
| Cyrus | Pope | Johannah M. Moe. |
| Dahl | Becker | Christine L. Carlson. |
| Dakota | Winona | M. Harrington. |
| Dalbo | Isanti | Emanuel Nelson. |
| Dalton | Otter Tail | Ezra M. Heald. |
| Danube | Renville | Henry W. Shoemaker. |
| Danvers | Swift | John P. Hughes. |
| Darfur | Watsonwan | Arthur L. Jaeger. |
| Darling | Morrison | Edward W. Frederickson. |
| Darwin | Meeker | W. Fortnum. |
| Dassel | Meeker | O. E. Lindquist. |
| Davidson | Polk | James Gilmour. |
| Dawson | Lac qui Parle | Chas. W. Paige. |
| Day | Isanti | G. A. Olson. |
| Dayton | Hennepin | Kate A. McNeil. |
| Decoy | Marshall | John Pearson. |
| Deephaven | Hennepin | Adolph F. Dukatz. |
| Deer | Kittson | Christian O. Haugland. |
| Deer Creek | Otter Tail | Joseph A. Tufts. |
| Deer River | Itasca | M. J. Taylor. |
| Deerwood | Crow Wing | Murray J. Taylor. |
| De Graff | Swift | Alfred D. Beaudreau. |
| Delano | Wright | Clarence J. Buckley. |
| Delavan | Faribault | Eda J. Holt. |
| Delhi | Redwood | John A. Lagerstrom. |
| Dennison | Goodhue | Willie W. Bunday. |
| Dent | Otter Tail | Edward Van Antwerp. |
| Detroit | Becker | E. D. Holmes. |
| Dexter | Mower | Edward W. Dorr. |
| Dixville | Morrison | Chas. M. Keehr. |
| Dodge Center | Dodge | Peter J. Schwarg. |
| Donaldson | Kittson | Martin Lund. |

POSTOFFICES AND POSTMASTERS—Continued.

| Postoffice. | County. | Postmaster. |
|------------------------|-----------------------|-----------------------|
| Donnelly | Stevens | F. J. McLaughlin. |
| Dopelius | Otter Tail | John A. Muckala. |
| Doran | Wilkin | Ole A. Kvenmoen. |
| Dorothy | Red Lake | J. F. Mathews. |
| Dorris | Aitkin | John Holum. |
| Dorset | Hubbard | Karina P. Rodin. |
| Douglas | Olmsted | Chas. H. Ostrom. |
| Dover | Olmsted | Ida Bondy. |
| Dovray | Murray | Christ Jensen. |
| Downer | Clay | John O. Seim. |
| Doyle | Le Sueur | James Delehanty. |
| Dresbach | Winona | R. Remp. |
| Drewes | Becker | Henry Drewes. |
| Drummond | Lake | John Walfrid. |
| Duane | Norman | Duane F. Porter. |
| Dudley | Lyon | Linda R. Castle. |
| Duelm | Benton | C. A. Hunck. |
| Dulce | Morrison | Meinert Larson. |
| Dugdale | Polk | O. H. Camp. |
| Duluth | St. Louis | Guy A. Eaton. |
| West Duluth | St. Louis | |
| Lakeview | St. Louis | |
| Hunters Park | St. Louis | |
| Dumfries | Wabasha | Wm. H. Wolf. |
| Dumont | Traverse | W. N. Hulse. |
| Dundas | Rice | Joseph Herkenratt. |
| Dundee | Nobles | Robert O. Morrison. |
| Dunnell | Martin | Frank A. Sandin. |
| Dunowen | Clearwater | Raymond L. Stevens. |
| Duquette | Pine | |
| Duxby | Roseau | Albert Hallick. |
| Dykeman | Crow Wing | Albert C. Love. |
| Eagle Bend | Todd | Wilber E. Hutchinson. |
| Eagle Lake | Blue Earth | Alex H. Presnall. |
| East Grand Forks | Polk | Ole A. Thoreson. |
| Easton | Faribault | John P. Scholten. |
| Eastwood | Aitkin | D. L. Olson. |
| Ebro | Clearwater | A. Pederson. |
| Echo | Yellow Medicine | Chas. S. Chapman. |
| Echols | Watonwan | Thos. O. Offerdal. |
| Eckwoll | Marshall | O. K. Nelson. |
| Eddy | Roseau | Jacob Johnson. |
| Eden Prairie | Hennepin | Frederick Miller. |
| Eden Valley | Meeker | C. J. O'Brien. |
| Edgerton | Pipestone | Charles H. Calking. |
| Elbe | Itasca | Eva R. Wenans. |
| Eggleston | Goodhue | M. T. Milan. |
| Ehren | Houston | Bertha Bunge. |
| Elba | Winona | J. Churchill. |
| Elbow Lake | Grant | Charles M. Nelson. |
| Elfred | Polk | Harbert P. Brekind. |
| Egin | Wabasha | William P. Holten. |
| Elizabeth | Otter Tail | L. W. Bell. |
| Elk River | Sherburne | E. N. Corey. |
| Elston | Mower | Chas. C. Hagen. |
| Ellendale | Steele | Hans A. Mohe. |
| Elmorth | Marshall | Anders Korsrud. |
| Elson | Cass | Andrew H. Clark. |
| Elsworth | Pine | Jacob J. Somner. |
| Elva | Nobles | T. Walker. |
| Elvira | Marshall | Frank A. Johnson. |
| Elvira | Marshall | H. Olson. |
| Elvira | Faribault | Wm. C. Enge. |
| Elvira | St. Louis | Wm. H. Sawyer. |
| Elvira | Aitkin | Edward F. Schupansky. |

POSTOFFICES AND POSTMASTERS—Continued.

| Postoffice. | County. | Postmaster. |
|--------------------|------------------|-------------------------|
| Elsie | Becker | Ewold Boliver. |
| Ely | St. Louis | William J. Cowling. |
| Elysian | Le Sueur | Wm. K. Wilcox. |
| Embarrass | St. Louis | Matthias R. Hannula. |
| Emily | Crow Wing | John M. Lambert. |
| Emmaville | Hubbard | Richard Fearn. |
| Emmons | Freeborn | C. A. Oien. |
| Empire City | Dakota | J. G. Weiler. |
| Englund | Marshall | William Rybacks. |
| Enok | Kittson | Albin Peterson. |
| Erdahl | Grant | Lauryts O. Larson. |
| Erhard | Otter Tail | Andrew O. Solum. |
| Erick | Aitkin | Magnus Erickson. |
| Erie | Red Lake | Alexander F. Lattimore. |
| Erskine | Polk | Gunder Odegaard. |
| Esdon | Crow Wing | J. Walker. |
| Esplee | Marshall | Paul P. Sund. |
| Espetvet | Polk | Delphin C. Walseth. |
| Esquagamah | Aitkin | Francis H. Seth. |
| Essig | Brown | Wm. C. Heymann. |
| Esterday | Cass | Walter H. Smith. |
| Etter | Dakota | A. J. Nelson. |
| Euclid | Polk | J. S. Chapin. |
| Eureka | Hennepin | Grant E. Gafford. |
| Evan | Brown | E. Rasmussen. |
| Evansville | Douglas | H. G. Urie. |
| Eveleth | St. Louis | William B. Ellsworth. |
| Everdell | Wilkin | Frank L. Ellis. |
| Excelsior | Hennepin | Frank E. Bardwell. |
| Eyota | Olmsted | Rollo C. Dugan. |
| Fairbanks | St. Louis | Helena Riess. |
| Fairfax | Reville | Ole S. Grasmoen. |
| Fairfield | Swift | B. E. Knapp. |
| Fairmont | Martin | E. B. Shanks. |
| Faith | Norman | Nels H. Aamoth. |
| Falun | Roseau | L. J. Larson. |
| Faribault | Rice | Wm. Kaiser. |
| Farley | Beltrami | Wm. T. Blakely. |
| Farmington | Dakota | H. H. Judson. |
| Farris | Hubbard | Adolph B. Ostrom. |
| Farwell | Pope | Alfred S. Irgens. |
| Fawndale | Morrison | Louis Larson. |
| Feeley | Itasca | Karl W. Heyman. |
| Felton | Clay | Edward J. Murphy. |
| Fergus Falls | Otter Tail | B. D. Underwood. |
| Fernhill | Hubbard | John A. Stilwell. |
| Fertile | Polk | Samuel C. LaDue. |
| Finlayson | Pine | John A. Oldenburg. |
| Finn | Becker | Elick Frederickson. |
| Firman | Beltrami | Halvor Grunt. |
| Fisher | Polk | H. B. Laughlin. |
| Flak | Crow Wing | Peter Albert. |
| Flaming | Norman | Gustav Erickson. |
| Flensburg | Morrison | Patrick Watzka. |
| Flom | Norman | Julius G. Mattson. |
| Floodwood | St. Louis | James B. Myer. |
| Florence | Lyon | Martin O. Gorset. |
| Florian | Marshall | Andrew Iglinski. |
| Fodwang | Marshall | C. P. Haagen. |
| Foldal | Marshall | M. Amundsen. |
| Foley | Benton | Charles H. Latterell. |
| Fond du Lac | St. Louis | Theresa Hollenbeck. |
| Forada | Douglas | Jerome J. Murray. |
| Forbes | St. Louis | Andrew P. Quaal. |
| Forest City | Meeker | S. W. Peters. |

POSTOFFICES AND POSTMASTERS—Continued.

| Postoffice. | County. | Postmaster. |
|--------------------|------------------|-------------------------|
| Forest Lake | Washington | Wm. Jackson Simmons. |
| Foreston | Mille Lacs..... | E. E. Price. |
| Fork | Marshall | J. P. Lein. |
| Forsyth | Itasca | Francis White. |
| Fort Ripley | Crow Wing | J. J. Tucker. |
| Fort Snelling..... | Hennepin | Nicholas J. Kohn. |
| Fosston | Polk | J. Lohn. |
| Fossum | Norman | L. J. Moreland. |
| Fountain | Fillmore | P. Mangan. |
| Fowlds | Beltrami | John S. Fowlds. |
| Fox | Roseau | John Erickson. |
| Foxhome | Wilkin | Clint C. Potter. |
| Fox Lake..... | Beltrami | Howard E. Card. |
| Foy | Beltrami | John A. Carlson. |
| Fram | Marshall | Ruth C. Clark. |
| Franklin | Renville | Clara M. Johnson. |
| Frazee | Becker | E. F. Gummer. |
| Freeborn | Freeborn | Gideon R. Borland. |
| Freeberg | Houston | M. Roster. |
| Freedhem | Morrison | Oscar Swenson. |
| Freeport | Stearns | Moritz Haeschen. |
| Freer | Mille Lacs..... | John A. Erstad. |
| Fremont | Winona | Hans Selvig. |
| Fridley | Anoka | Johan B. Ryberg. |
| Friesland | Pine | Wm. G. Davidson. |
| Frontenac | Goodhue | H. Scherf. |
| Frontier | Itasca | Ann Murphy. |
| Frost | Faribault | Ios. J. Meland. |
| Fulda | Murray | Jesse A. Maxwell. |
| Funkley | Beltrami | Belinda Fisher. |
| Garden City..... | Blue Earth | Earnest E. Norton. |
| Garfield | Douglas | Chas. G. Bergsten. |
| Garland | Roseau | Hans Christensen. |
| Garnes | Red Lake..... | Karl L. Moen. |
| Garrison | Crow Wing..... | Horace F. Mann. |
| Garvin | Lyon | Evan M. Jones. |
| Gary | Norman | Lewis Garden. |
| Gatzke | Marshall | Christian A. Engelstad. |
| Gaylord | Sibley | Jacob Geib. |
| Gemmell | Itasca | Mary Rofidal. |
| Geneva | Freeborn | Swend Svendsen. |
| Gentilly | Polk | Henry T. Glendron. |
| Georgetown | Clay | Ole S. Dalen. |
| Georgeville | Stearns | N. Trulson. |
| Germantown | Marshall | Leon Oriard. |
| Ghent | Lyon | Matilda Blodgett. |
| Gheen | St. Louis..... | Wm. Gheen. |
| Gibbon | Sibley | H. A. Saur. |
| Gilman | Renton | Martin Herman. |
| Gladiola | Cass | Sadie E. Smith. |
| Gladstone | Ramsey | Jacob Faust. |
| Glencoe | McLeod | T. M. Paine. |
| Glen | Aitkin | Ida M. Peysar. |
| Glenville | Freeborn | J. Bartlet. |
| Glenwood | Pope | Eilert Koefod. |
| Glory | Aitkin | Erick O. Swanson. |
| Glyndon | Clay | Emory D. North. |
| Godahl | Watsonwan | Olof Forseth. |
| Goldenrod | Becker | John Schmitt. |
| Convick | Clearwater | Nels Fredensberg. |
| Goodhue | Goodhue | Dwight M. Pierce. |
| Goodland | Itasca | Halda Brackin. |
| Good Thunder..... | Blue Earth..... | John G. Graham. |
| Goos | Roseau | Dora Goos. |
| Gordon | Roseau | Olaf N. Gordon. |

POSTOFFICES AND POSTMASTERS—Continued.

| Postoffice. | County. | Postmaster. |
|---------------------|-----------------------|--------------------------|
| Gordonsville | Freeborn | N. Nelson. |
| Gould | Cass | Harvey A. Langley. |
| Gowen | St. Louis | Geo. W. Goetting. |
| Graceton | Beltrami | Joseph B. Ferguson. |
| Graceville | Big Stone | Josie Forde. |
| Graff | Cass | Engelbret H. Flategraff. |
| Grainwood | Scott | Burnham K. Watson. |
| Granada | Martin | L. H. Becker. |
| Grand Marais | Cook | Chas. J. Johnson. |
| Grand Meadow | Mower | S. Y. Paddock. |
| Grand Portage | Cook | M. Madwayosh. |
| Grand Rapids | Itasca | Fred A. McVicar. |
| Grandy | Isanti | Swen S. Morell. |
| Granfalls | Itasca | Geo. P. Watson. |
| Granger | Fillmore | A. G. Serfling. |
| Granite Falls | Yellow Medicine | Mary J. Dillingham. |
| Grant | Cass | James Leverington. |
| Grasston | Kanabec | Annie Swan. |
| Grayling | Aitkin | Samuel A. Borg. |
| Greenbush | Roseau | F. Hedges. |
| Green Isle | Sibley | Jara Spellacy. |
| Greenland | Le Sueur | B. E. Thwing. |
| Green Valley | Lyon | John Sharatt. |
| Gregg | Polk | Martin L. Haugen. |
| Grenier | Wilkin | Nels Grenier. |
| Grey Eagle | Todd | W. Alderman. |
| Griebrok | Polk | Knut K. Moen. |
| Grit | Red Lake | E. E. Havik. |
| Grogan | Watsonwan | Matthew J. Grogan. |
| Groningen | Pine | O. E. Oslund. |
| Grove City | Meeker | Nils Paulson. |
| Grove Lake | Pope | Millville C. Whitney. |
| Grygla | Marshall | Otto J. Johnson. |
| Guckeen | Faribault | John C. Sullivan. |
| Gully | Polk | Nels M. Bolstad. |
| Gunder | Clearwater | Gunder G. Haugaard. |
| Guthrie | Hubbard | Geo. A. Hankerson. |
| Hackensack | Cass | Bron B. Bartlett. |
| Hackett | Beltrami | John Hackett. |
| Hadler | Norman | Fred Wichern. |
| Hadley | Murray | Ira Engbretson. |
| Hagan | Chippewa | John K. Johnson. |
| Hallock | Kittson | E. P. Le Masurier. |
| Halma | Kittson | Thorbjorn L. Spilde. |
| Halstad | Norman | Sevard E. Berg. |
| Hamburg | Carver | Henry Dreyer. |
| Hamel | Hennepin | Achile D. Pouliot. |
| Hammond | Wabasha | E. N. York. |
| Hampton | Dakota | Robert O. Clark. |
| Hamre | Beltrami | Thor Thronson. |
| Hancock | Stevens | John Atz. |
| Hanley Falls | Yellow Medicine | Sussie Podratz. |
| Hanover | Wright | Louisa Haefer. |
| Hanska | Brown | Edward Carlson. |
| Hardwick | Rock | J. B. Iverson. |
| Harmony | Fillmore | S. Aaberg. |
| Harris | Chisago | Wm. D. Savage. |
| Harrison | Kandiyohi | Fred Stenberg. |
| Hart | Winona | Ernest F. Wolfram. |
| Hartland | Freeborn | Hans M. Wulf. |
| Hastings | Dakota | Edwin E. Tuttle. |
| Hasty | Wright | Edward Ahl. |
| Hatfield | Pipestone | Levi J. Clayton. |
| Haug | Roseau | Lorentz C. Hegstad. |
| Havana | Steele | Frank R. Herzberg. |
| Hawick | Kandiyohi | Harriet L. Nyberg. |
| Hawley | Clay | Susan C. Fulton. |

POSTOFFICES AND POSTMASTERS—Continued.

| Postoffice. | County. | Postmaster. |
|---------------------------|-----------------------|-----------------------|
| Hayfield | Dodge | George P. Hagen. |
| Hay Point | Aitkin | Geo. McPheeters. |
| Hayward | Freeborn | Roy E. Dewey. |
| Hazel | Red Lake | John F. Magnuson. |
| Hazel Run | Yellow Medicine | A. Isaacson. |
| Heckman | Lyon | Julia Brantner. |
| Hector | Renville | Wm. B. Strom. |
| Heiberg | Norman | K. Stenseth. |
| Hellem | Marshall | Ole Hanson. |
| Hellensburg | Crow Wing | Geo. Frost. |
| Hemmington | Kittson | Charlotte Anderson. |
| Henderson | Sibley | Herman Ohde. |
| Hendricks | Lincoln | S. Erickson. |
| Hendrum | Norman | O. Torgeson. |
| Henning | Otter Tail | Iver Bondy. |
| Henriette | Pine | Edward Peterson. |
| Herb | Roseau | Peter Johanson. |
| Hereford | Grant | Roney M. Johnson. |
| Herman | Grant | H. I. Hodgson. |
| Heron Lake | Jackson | C. A. Wood. |
| Hewitt | Todd | T. P. Hannifin. |
| Hibbing | St. Louis | Claude M. Atkinson. |
| High Landing | Red Lake | Thomas S. Jacobsen. |
| Highwood | Ramsey | Wm. Vievering. |
| Hilda | Red Lake | Olaf B. Hanson. |
| Hill City | Aitkin | Fred B. Smith. |
| Hills | Rock | O. Skyberg. |
| Hinckley | Pine | Catharine L. Egan. |
| Hines | Beltrami | Charles S. Carter. |
| Hitterdal | Clay | S. S. Hanson. |
| Hoffman | Grant | Emil J. Carlquist. |
| Hokah | Houston | W. S. Moe. |
| Holdingford | Stearns | Wm. E. Murphy. |
| Holland | Pipestone | Edwin Giles. |
| Holloway | Swift | T. B. Boyle. |
| Holmes City | Douglas | S. O. Wagenius. |
| Holt | Marshall | Christian E. Bjerk. |
| Holyoke | Carlton | Charles E. Collins. |
| Homebrook | Cass | Charles O. Runyan. |
| Homer | Winona | Wm. F. Martin. |
| Homolka | Roseau | Martin F. Knapper. |
| Hopkins | Hennepin | W. B. Anderson. |
| Houpt | Itasca | Ira L. Dexter. |
| Houston | Houston | Caspar F. Schonlan. |
| Hovland | Cook | Martin Jacobson. |
| Howard Lake | Wright | M. M. Woolley. |
| Hubbard | Hubbard | Edward R. Hinds. |
| Hubert | Crow Wing | Fredman Thorp. |
| Hugo | Washington | B. R. Kellogg. |
| Humboldt | Kittson | Reuben A. Mathew. |
| Huntersville | Wadena | Chancy M. Burt. |
| Huntley | Faribault | Albert N. Faucher. |
| Huot | Red Lake | John B. Huot. |
| Huss | Roseau | Lewis Christopherson. |
| Hutchinson | McLeod | Kee Wakefield. |
| Ihlen | Pipestone | Lewis H. Wilson. |
| Imogen | Martin | Daniel I. Hodgman. |
| Independence | St. Louis | Lars T. Haakenson. |
| Indus | Itasca | Marion F. Smootz. |
| Inez | Beltrami | Geo. Gunderson. |
| Ingalls | Marshall | W. H. Ingalls. |
| International Falls | Itasca | Ernest J. Holler. |
| Inver Grove | Dakota | P. Barton. |
| Iona | Murray | M. McDonnell. |
| Iron | St. Louis | Rose Klingensmith. |
| Isanti | Isanti | Wilfred D. Olson. |
| Isinours | Fillmore | Emma F. Mills. |

POSTOFFICES AND POSTMASTERS—Continued.

| Postoffice. | County. | Postmaster. |
|--------------------|--------------------|---------------------|
| Island Lake..... | Beltrami | Fred O. Sibley. |
| Isle | Mille Lacs..... | Otto A. Haggberg. |
| Ivanhoe | Lincoln | Anthony M. Matz. |
| Jackson | Jackson | Alex. Fiddes. |
| Jacobson | Aitkin | Angus W. McDonald. |
| Janesville | Waseca | John A. Henry. |
| Jarrets | Wabasha | Peter C. Shaw. |
| Jasper | Pipestone | Wm. H. Storts. |
| Jeffers | Cottonwood | Albert A. Faust. |
| Jelle | Beltrami | Louis Jelle. |
| Jenkins | Crow Wing..... | W. A. Curo. |
| Jevne | Marshall | Albert Gjovik. |
| Jewett | Aitkin | |
| Johnson | Big Stone | Henry G. Rixie. |
| Jonstad | Marshall | John Larson. |
| Jordan | Scott | Frank H. Jurgens. |
| Judson | Blue Earth..... | Wm. W. Jenkins. |
| Juneberry | Roseau | Herman J. Grimsrud. |
| Juvik | Marshall | L. O. Dahlin. |
| Kalavala | Carlton | Herman Lampel. |
| Kanaranzi | Rock | Paul Untredt. |
| Kandiyohi | Kandiyohi | C. U. Peterson. |
| Karlstad | Kittson | Jonas M. Anderson. |
| Kasota | Le Sueur..... | Dolly B. Thompson. |
| Kasson | Dodge | B. A. Shaver. |
| Katrine | Crow Wing..... | Geo. W. Hunt. |
| Keegan | Wabasha | J. McBride. |
| Kewatin | Itasca | |
| Kelliher | Beltrami | Anton E. Schlusser. |
| Kellogg | Wabasha | M. H. Tobiat. |
| Kelsey | St. Louis..... | Virgil W. Chapin. |
| Kennedy | Kittson | Justus Anderson. |
| Kenneth | Rock | Jacob D. Cope. |
| Kensington | Douglas | George S. Maxfield. |
| Kent | Wilkin | Geo. W. Robinson. |
| Kenyon | Goodhue | A. Glimme. |
| Kerkhoven | Swift | A. Westerdahl. |
| Kerrick | Pine | Frank Duquette. |
| Key West..... | Polk | R. P. Skarstad. |
| Kiester | Faribault | Tollak I. Hove. |
| Kilkenny | Le Sueur..... | M. A. Byrne. |
| Kimball | Stearns | E. Peck. |
| Kimberly | Aitkin | Martin Oppegaard. |
| Kinbrae | Nobles | Benj. F. Holland. |
| Kingston | Meeker | John A. Moberg. |
| Klep | Marshall | Samuel Tunheim. |
| Klondike | Crow Wing..... | John F. Doble. |
| Klossner | Nicollet | John W. Berger. |
| Knapp | Wright | August Pearson. |
| Knife River..... | Lake | Pascal J. Rosso. |
| Koland | Marshall | J. Z. Sundberg. |
| Kolb | Clearwater | Ludvig D. Larson. |
| Kragness | Clay | Oliver A. Kragness. |
| Kratka | Red Lake | Carl Jensen. |
| Kron | Douglas | A. G. Johnson. |
| Kuehnell | Red Lake | Auguste Kuehnell. |
| Kurtz | Clay | R. Kirkhorn. |
| Lac qui Parle..... | Lac qui Parle..... | Lucy H. Simpson. |
| La Crescent..... | Houston | E. B. Webster. |
| Lafayette | Nicollet | Victor Lund. |
| Lake Alice..... | Cass | DeWitt C. Jenkins. |
| Lake Benton..... | Lincoln | Robert S. Tucker. |
| Lake City..... | Wabasha | Carl A. Von Vleck. |
| Lake Crystal..... | Blue Earth | David J. Price. |
| Lake Elmo..... | Washington | Arthur Stephen. |
| Lakefield | Jackson | Marion G. Crawford. |
| Lake Itasca..... | Clearwater | Theodore Wagma- |

POSTOFFICES AND POSTMASTERS—Continued.

| Postoffice. | County. | Postmaster. |
|------------------------|------------------|----------------------|
| Lakeland | Washington | S. E. Sanderson. |
| Lake Park | Becker | Owen Wangenstein. |
| Lakeview Station | St. Louis | Duluth P. O. |
| Lakeville | Dakota | William F. Roche. |
| Lake Wilson | Murray | R. B. Forrest. |
| Lakewood | St. Louis | Clyde O'Brien. |
| Lambert | Red Lake | L. Doucet. |
| Lamberton | Redwood | Alfred J. Gebhard. |
| Lamoille | Winona | G. Sains. |
| Lancaster | Kittson | Edward Smith. |
| Lanesboro | Fillmore | H. E. Glasoe. |
| Langdon | Washington | F. E. Woodward. |
| Langor | Beltrami | M. A. Langford. |
| Lansing | Mower | H. M. McIntyre. |
| Laporte | Hubbard | John C. Stuart. |
| La Prairie | Itasca | Eugene A. Arnold. |
| La Salle | Watsonwan | J. E. Sundt. |
| Lastrup | Morrison | Louis Brinkman. |
| Latona | Hubbard | Edwin G. Fletcher. |
| Laurel | Itasca | Fred Smith. |
| Lavina | Beltrami | Valdemar Voller. |
| Lawndale | Wilkin | Gilbert Elken. |
| Lawrence | Mille Lacs | Samuel Mattson. |
| Leader | Cass | Edith M. Thompson. |
| Leaf River | Wadena | Frederick W. Klebs. |
| Leeston | Polk | Thorine Lee. |
| Lengby | Polk | Ole K. Ringstad. |
| Leo | Roseau | P. Y. Johnson. |
| Leon | Clearwater | Charles Johnson. |
| Leonard | Clearwater | Geo. H. French. |
| Leota | Nobles | James Ten Cate. |
| Lerdal | Freeborn | Oluf Jorgenson. |
| Le Roy | Mower | Charles S. Harden. |
| Lester Prairie | McLeod | Oscar H. Smith. |
| Le Sueur | Le Sueur | Jacob Gish. |
| Le Sueur Center | Le Sueur | James H. Smullen. |
| Lewiston | Winona | John Doran. |
| Lewisville | Watsonwan | Richard Lewis. |
| Lexington | Le Sueur | H. T. Baxter. |
| Libby | Aitkin | Alfred Torrey. |
| Lillo | Red Lake | Ida M. Lilo. |
| Limecreek | Murray | Joseph Fiedler. |
| Lincoln | Morrison | L. J. Pickett. |
| Lindford | Itasca | Andrew L. Lindvall. |
| Lindsay | Polk | Fred S. Syverson. |
| Lindstrom | Chisago | Ludwig J. Andrews. |
| Liner | Marshall | Hans Berseng. |
| Linnell | Becker | D. E. Moore. |
| Lintonville | Kandiyohi | J. A. Nurse. |
| Lismore | Nobles | Ollis B. Bratager. |
| Litchfield | Meeker | Charles H. Strobeck. |
| Little Falls | Morrison | Wheaton M. Fuller. |
| Little Fork | Itasca | Nels L. Olson. |
| Little Marais | Lake | Benjamin Fenstad. |
| Little Pine | Crow Wing | |
| Little Sauk | Todd | |
| Llewellyn | Marshall | Per. P. Hagen. |
| Local | Becker | Mark E. Chamberlain. |
| Lockhart | Norman | |
| Loerch | Crow Wing | Lucien A. Canfield. |
| Loman | Itasca | Mary M. Loman. |
| London | Freeborn | Nordahl H. Nelson. |
| Longfellow | Aitkin | Ray L. Thomson. |
| Long Lake | Hennepin | W. W. Lawrence. |
| Long Prairie | Todd | Charles D. Lyliard. |
| Long Siding | Mille Lacs | B. F. Ream. |
| Longville | Cass | Wm. P. Lock. |

POSTOFFICES AND POSTMASTERS—Continued.

| Postoffice. | County. | Postmaster. |
|----------------|-----------------|------------------------|
| Lonnrot | Becker | Wm. Isola. |
| Lonsdale | Rice | James C. Drozda. |
| Loretto | Hennepin | C. W. Spurzem. |
| Lorne | Yellow Medicine | August H. Frase. |
| Lost | Red Lake | Jacob Froiland. |
| Louis | Beltrami | Edwin D. Bentley. |
| Louisburg | Lac qui Parle | Knute Holken. |
| Louriston | Chippewa | Frank E. Armstrong. |
| Lowry | Pope | A. O. Lysen. |
| Luce | Otter Tail | Michael Durkin. |
| Lude | Beltrami | Alexander Lude. |
| Lutsen | Cook | C. A. A. Nelson. |
| Luverne | Rock | M. Swedberg. |
| Luxemburg | Stearns | Gregor Frziewike. |
| Lyle | Mower | George Robertson. |
| Lynd | Lyon | Wm. R. Gregg. |
| Lyndal | Hennepin | Sta. Minneapolis P. O. |
| Lynx | Beltrami | Ole Jacobson. |
| Lysne | Steele | Louis W. Thompson. |
| McGregor | Aitkin | Josiah W. Clark. |
| McHugh | Becker | Geo. W. Harris. |
| McIntosh | Polk | Olaves A. Wilson. |
| McKinley | St. Louis | Leonora A. Johnson. |
| McPhail | Beltrami | John O. Fundanet. |
| Mabel | Fillmore | Dillwyn W. Jones. |
| Madelia | Watsonwan | J. E. Haycraft. |
| Madison | Lac qui Parle | J. T. Hammer. |
| Madison Lake | Blue Earth | Frank Haskell. |
| Magnolia | Rock | M. Pickett. |
| Mahnomen | Norman | Sigurd B. Olson. |
| Mahtowa | Carlton | Halbert E. Brest. |
| Maine | Otter Tail | W. L. Wilson. |
| Malcolm | Beltrami | Nels G. Hendrickson. |
| Mallard | Clearwater | Harry Sinker. |
| Mallory | Polk | Fred I. McMahan. |
| Malmo | Aitkin | Swan Nyquist. |
| Maltby | Hubbard | Ralph H. Dickinson. |
| Malung | Roseau | Jesse F. Webster. |
| Mananah | Meeker | Curtis S. Clark. |
| Manchester | Freeborn | E. O. Fossum. |
| Mandt Ry. Sta. | Chippewa | Montevideo. |
| Manitou | Itasca | Bertha E. Ogren. |
| Mankato | Blue Earth | Clifford L. Benedict. |
| Manley | Rock | Willis J. Stearns. |
| Manor | Marshall | Carl Steinhauer. |
| Mansfield | Freeborn | Frank M. Becker. |
| Manston | Wilkin | P. E. Stonehart. |
| Mantorville | Dodge | John F. Morris. |
| Manyaska | Martin | Oren W. Kinney. |
| Maplebay | Polk | Lizzie A. Hunter. |
| Maple Lake | Wright | Albert W. Nary. |
| Maple Plain | Hennepin | R. M. Mills. |
| Mapleton | Blue Earth | Chas. G. Spaulding. |
| Marceli | Itasca | John Lundeen. |
| March | Marshall | Theodore E. Moulton. |
| Marcus | Cass | Houston G. Knouf. |
| Marcy | Lake | Roy S. Cameron. |
| Margie | Itasca | Wesley S. Horton. |
| Marietta | Lac qui Parle | Fred C. Grow. |
| Marine Mills | Washington | John A. Sjostrand. |
| Marna | Faribault | Henry S. Doeg. |
| Marshall | Lyon | Oscar Krook. |
| Maud | Big Stone | M. C. Peterson. |
| Max | Itasca | John Hamalyainen. |
| Mayer | Carver | Frank F. Block. |
| Maynard | Chippewa | A. I. Shaver. |
| Mayville | Mower | Herman Jacob. |

POSTOFFICES AND POSTMASTERS—Continued.

| Postoffice. | County. | Postmaster. |
|---|------------------|------------------------|
| Mazeppa | Wabasha | L. E. Scruby. |
| Meadow Brook | Cass | George Keenan. |
| Meadow Lands | St. Louis | Wm. R. McMasters. |
| Meadows | Clearwater | Emma J. P. Campbell. |
| Medford | Steele | W. A. Bailey. |
| Melby | Douglas | Richard A. Johnson. |
| Melrose | Stearns | John Kolb. |
| Melvin | Polk | L. A. Thorson. |
| Menahga | Wadena | Matthew Ristinen. |
| Mendota | Dakota | Arthur Bernier. |
| Mentor | Polk | J. Tagley. |
| Merident | Steele | Samuel E. Grandprey. |
| Merriam | Scott | Frank M. Schneiderhan. |
| Merriam Park (Sta. St. Paul P. O.) | Ramsey | Ernest E. Niles. |
| Merrifield | Crow Wing | Alex. P. McRae. |
| Mesaba | St. Louis | A. R. Berg. |
| Metz | Wadena | Elias Hjertos. |
| Middle River | Marshall | H. Norman. |
| Midway | St. Louis | Chas. F. Searles. |
| Milaca | Mille Lacs | Andrew R. Blom. |
| Milan | Chippewa | Malvina Waggoner. |
| Mildred | Cass | P. B. Lorsung. |
| Millerville | Douglas | H. Leonard. |
| Millville | Wabasha | Arthur Richardson. |
| Millward | Aitkin | Edward M. Wilson. |
| Milroy | Redwood | Barbara Readle. |
| Milona | Jackson | Wm. D. Hale. |
| Minneapolis | Hennepin | John R. Wilson. |
| Minneiska | Wabasha | Gudrie S. Sigurdson. |
| Minneota | Lyon | Geo. W. Dickens. |
| Minnesota City | Winona | Daniel J. Townsend. |
| Minnesota Lake | Faribault | Minnie M. Smith. |
| Minnetonka | Hennepin | Anna T. Jackson. |
| Minnetonka Beach | Hennepin | Ole O. Haugejorde. |
| Minnie | Cass | Anthony F. Lively. |
| Mission | Crow Wing | Geo. W. Hambleton. |
| Mission Creek | Pine | Edward W. Francis. |
| Mizpah | Itasca | Wm. J. Andrews. |
| Moffat | Crow Wing | Halvor Halvorson. |
| Molde | St. Louis | Fred C. Perkins. |
| Money Creek | Houston | Marion A. Babcock. |
| Monterey | Martin | F. E. Bentley. |
| Montevideo | Chippewa | J. Sheehy. |
| Montgomery | Le Sueur | R. B. Kreis. |
| Monticello | Wright | Wm. H. Wright. |
| Montrose | Wright | A. O. Skagen. |
| Moody | Roseau | Petra Henderson. |
| Moon Light | Clearwater | Edward L. Bjorkquist. |
| Moorhead | Clay | J. H. McCallum. |
| Moose | Clearwater | Ernest H. Pushor. |
| Moose Island | Stevens | Raleigh M. Pope. |
| Mora | Kanabec | S. Swanson. |
| Moose Lake | Carlton | Francis S. Pollard. |
| Morgan | Redwood | M. Begordis. |
| Morrill | Morrison | Justin Berkin. |
| Morris | Stevens | Wm. L. Eddy. |
| Morristown | Rice | W. C. Keefe. |
| Morton | Renville | Geo. W. Mosher. |
| Motley | Morrison | Chas. L. Fuller. |
| Mound | Hennepin | Wm. H. Blumentrift. |
| Mound Prairie | Houston | Isaac I. Borgen. |
| Mountain Lake | Cottonwood | Nicholas Eilertson. |
| Mount Iron | St. Louis | Aug. A. Holt. |
| Munger | St. Louis | Gustaf E. Lundberg. |
| Murdock | Swift | D. T. McDonald. |
| Muskoda | Clay | |

POSTOFFICES AND POSTMASTERS—Continued.

| Postoffice. | County. | Postmaster. |
|-----------------------|---------------------|------------------------|
| Myron | Beltrami | Mina D. Hivile. |
| Myrtle | Freeborn | Charles W. Hanson. |
| Nary | Hubbard | Charles E. Harding. |
| Naset | Marshall | Albert T. Bernhardson. |
| Nashua | Wilkin | P. F. Nash. |
| Nashwank | Itasca | Paul H. Twedt. |
| Nassau | Lac qui Parle | Jennie E. Putnam. |
| Nea | St. Louis | A. Hjelm. |
| Nebish | Beltrami | Chas. Hamlin. |
| Negord Sta. | | Kerkhoven P. O. |
| Nelson | Douglas | T. Oleson. |
| Nerstrand | Rice | Fred R. Kaufmann. |
| Neutral | Crow Wing | John W. Wuenderlich. |
| Neving | Clearwater | Lauritz Halvorsen. |
| Nevis | Hubbard | Walter W. Pearson. |
| New Auburn | Sibley | r. Siats. |
| New Brighton | Ramsey | Frank M. Searles. |
| New Duluth | St. Louis | U. C. Tower. |
| Newfolden | Marsahll | Harry Hoberg. |
| New Germany | Carver | Albert Groenke. |
| Newhaven | Beltrami | John Petri. |
| New Hartford | Winona | Klaus H. H. Husman. |
| Newhouse | Houston | Ole O. Lee. |
| New London | Kandiyohi | J. G. Peterson. |
| New Market | Scott | J. H. Baltes. |
| New Paynesville | Stearns | Adolphus L. Elliot. |
| Newport | Washington | H. A. Durand. |
| New Prague | Scott | John F. Wrabek. |
| New Richland | Waseca | Anton O. Lea. |
| New Trier | Dakota | Wm. L. Resemius. |
| New Ulm | Brown | S. D. Peterson. |
| New York Mills | Otter Tail | O. A. Austin. |
| Niawa | Hubbard | John W. Bucklin. |
| Nichols | Aitkin | Della F. Welliver. |
| Nickerson | Pine | Willet R. Chamberlain. |
| Nicollet | Nicollet | D. T. Johnson. |
| Neilsville | Polk | G. Talipson. |
| Nimrod | Wadena | Dora M. Marshall. |
| Noble | Polk | Elling Erickson. |
| Norcross | Grant | Ole Selleseth. |
| Norman | St. Louis | Andrew L. Flatly. |
| North Branch | Chisago | Geo. W. Rowell. |
| Northcote | Kittson | Thomas Cannon. |
| Northfield | Rice | Chas. H. Pierce. |
| Northland | Polk | Olaf M. Jevning. |
| Northome | Itasca | Chas. W. Field. |
| North Redwood | Redwood | Herm. W. Shoemaker. |
| Northrop | Martin | Isaac N. Stone. |
| North St. Paul | Ramsey | C. B. Boody. |
| Norway Lake | Kandiyohi | Oliver Halvorson. |
| Norwood | Carver | J. W. Craven. |
| Nymore | Beltrami | Olive J. Tagley. |
| Oak Center | Wabasha | Frank A. Wassmann. |
| Oakhill | Todd | D. Fearing. |
| Oakland | Freeborn | Louis E. Hardy. |
| Oakpark | Benton | Ida M. Williams. |
| Oakwood | Beltrami | James D. Girard. |
| Odessa | Big Stone | Lizzie Eagon. |
| Odin | Watsonwan | John C. Jensen. |
| Ogema | Becker | Theodore Thoennes. |
| Ogilvie | Kanabec | Horace S. Conger. |
| Okabena | Jackson | Samuel Dahl. |
| Olander | St. Louis | Ole B. Olson. |
| Olberg | Clearwater | John Olson. |
| Olga | Polk | O. Edevold, Jr. |
| Olivia | Renville | Henry H. Neuenburg. |
| Onamia | Mille Lacs | James E. Franklin. |
| Onigum | Cass | Gustave Kulander. |

POSTOFFICES AND POSTMASTERS—Continued.

| Postoffice. | County. | Postmaster. |
|-----------------------|------------------|------------------------|
| Opdahl | Marshall | Kittil Knudtson. |
| Opstead | Mille Lacs | Andrew Sehlin. |
| Oran | Hubbard | Harvey H. McCollough. |
| Orchid | Itasca | Frank C. Jones. |
| Org | Nobles | Chas. King. |
| Orheim | Beltrami | Rasmus Orheim. |
| Orleans | Kittson | Allan J. Hunter. |
| Ormsby | Watsonwan | John F. Northdurft. |
| Oronoco | Olmsted | E. J. Rice. |
| Ortonville | Big Stone | N. J. Van Inwegen. |
| Osage | Becker | Geo. A. McKinley. |
| Osakis | Douglas | Harry C. Sargent. |
| Oschawa | Nicollet | Frank McQuat. |
| Oslo | Marshall | John A. Hilden. |
| Ossipee | Crow Wing | Leo Trynka. |
| Oster | Wright | |
| Ostlund | Aitkin | Olof Ostlund. |
| Ostrander | Fillmore | E. F. Ostrander. |
| Otisco | Waseca | J. L. Hanson. |
| Otisville | Washington | C. Ekdahl. |
| Ottawa | Le Sueur | E. D. Lloyd. |
| Otter Tail | Otter Tail | Henry A. Schultz. |
| Owatonna | Steele | James M. Diment. |
| Oxlip | Isanti | Andrew C. Smith. |
| Oye | Wadena | Gilbert Pederson. |
| Oylen | Wadena | Henry J. Trana. |
| Paddock | Otter Tail | Lauritz C. Anderson. |
| Page | Mille Lacs | Wm. H. Miars. |
| Palo | St. Louis | John Johnson. |
| Parent | Benton | Gustave A. Marschall. |
| Park | Kittson | Frans O. Andersen. |
| Parkers Prairie | Otter Tail | John A. Hawkinson. |
| Park Rapids | Hubbard | F. A. Vanderpoel. |
| Partridge | Pine | Wilhelm Holm. |
| Patchen | Grant | C. B. Kloos. |
| Payne | St. Louis | Earl B. Wolfe. |
| Paynesville | Stearns | Manley S. Elliott. |
| Pease | Mille Lacs | Jasper A. Petsingea. |
| Pelan | Kittson | Loff G. Johnson. |
| Pelican Rapids | Otter Tail | C. R. Frazee. |
| Pelland | Itasca | Deliana Pelland. |
| Pencer | Roseau | John K. Lee. |
| Pennock | Kandiyohi | E. G. Berglund. |
| Pequis | Roseau | Fred C. Piper. |
| Pequot | Crow Wing | F. M. Lawhead. |
| Perham | Otter Tail | Geo. M. Young. |
| Perley | Norman | P. I. Nelson. |
| Peterson | Fillmore | Joseph C. Dayton. |
| Phelps | Otter Tail | Geo. G. Kyser. |
| Philbrook | Todd | Clarence R. Marsh. |
| Pickwick | Winona | George F. Husman. |
| Pierz | Morrison | J. Bernfeld. |
| Pike | St. Louis | Henry Kangas. |
| Pillager | Cass | E. P. Bacon. |
| Pillsbury | Todd | Sarah J. Merrell. |
| Pilotgrove | Faribault | Wm. L. Throwbridge. |
| Pine City | Pine | John Y. Breckenridge. |
| Pine Creek | Roseau | G. T. Haugen. |
| Pine Island | Goodhue | Henry Tome. |
| Pineknoll | Aitkin | Christopher G. Welton. |
| Pine River | Cass | Eddie S. Holman. |
| Pinetop | Itasca | William Buente-meier. |
| Pipestone | Pipestone | Luella T. Roby. |
| Pitt | Beltrami | Herbert Sanborn. |
| Plainview | Wabasha | George R. Hall. |
| Plato | McLeod | D. Bergman. |

POSTOFFICES AND POSTMASTERS—Continued.

| Postoffice. | County. | Postmaster. |
|-------------------------|-----------------------|-------------------------|
| Platte | Morrison | M. J. Kosobucke. |
| Pliny | Aitkin | John G. Gorins. |
| Plum | Becker | M. Garry. |
| Plummer | Red Lake | Charles W. Latta. |
| Ponemah | Beltrami | John G. Morrison, Jr. |
| Ponsford | Becker | A. B. Hoyle. |
| Pontoria | Cass | James B. Sales. |
| Poplar | Cass | Geo. H. De Wald. |
| Popple | Itasca | Bert N. Congdon. |
| Portage | Aitkin | Hanna Sanders. |
| Porter | Yellow Medicine | B. C. Lang. |
| Portview | Houston | Mary Carson. |
| Powers | St. Louis | Albert H. Powers. |
| Pratt | Steele | Matilda S. Lieb. |
| Preston | Fillmore | L. O'Brien. |
| Priam | Kandiyohi | Evan Erickson. |
| Princeton | Mille Lacs | Wm. Cordiner. |
| Prior Lake | Scott | J. L. Bunnell. |
| Proctor | St. Louis | Helen Keating. |
| Prosper | Fillmore | Oscar Dahl. |
| Providence | Lac qui Parle | Peter A. Olson. |
| Puposky | Beltrami | Alfred E. Smith. |
| Quamba | Kanabec | Brita Oman. |
| Queen | Polk | James M. Sullivan. |
| Quiring | Beltrami | David W. Carter. |
| Racine | Mower | C. Schwarz. |
| Radium | Marshall | John Johnson, Jr. |
| Radney | Red Lake | John L. Radniecky. |
| Rail Prairie | Morrison | Henry J. Mahoney. |
| Ramey | Morrison | Isaac Petty. |
| Randall | Morrison | S. C. Cochran. |
| Randen | Marshall | Hans A. Randin. |
| Randolph | Dakota | L. R. Miller. |
| Rapidan | Blue Earth | Daniel E. Bosin. |
| Raymond | Kandiyohi | Stephen E. Fay. |
| Reading | Nobles | Robert J. Jones. |
| Real | Clay | Theophile Bailey. |
| Rebedew | Beltrami | DeForest L. Hovey. |
| Reber | Wilkin | Chas. Reber. |
| Red Lake | Beltrami | Susan Meley. |
| Red Lake Falls | Red Lake | Emma F. Marshall. |
| Red Wing | Goodhue | Christian A. Rasmussen. |
| Redwood Falls | Redwood | A. E. King. |
| Reeds | Wabasha | Ashley F. Oliver. |
| Reiner | Red Lake | Reinhard Johnsrud. |
| Remer | Cass | Wm. P. Remer. |
| Reno | Houston | L. W. Greener. |
| Renova | Mower | Elias A. Rothhouse. |
| Renville | Renville | Ferdinand H. Berning. |
| Revere | Redwood | Florence J. Nelson. |
| Rhoda | Red Lake | Edward Singer. |
| Rice | Benton | Francis S. Flint. |
| Richdale | Otter Tail | Edward O. Hempel. |
| Rich Valley | Dakota | W. Strathern. |
| Richville | Otter Tail | Charley A. Friberg. |
| Richwood | Becker | Delia Hazleton. |
| Ringbo | Marshall | Magnus Grondal. |
| Riverside Station | Marshall | Minneapolis P. O. |
| Robbin | Kittson | Thomas Kjorsvik. |
| Robbinsdale | Hennepin | Carrie A. Swift. |
| Rochert | Becker | Christian Henters. |
| Rochester | Olmsted | C. E. Callaghan. |
| Rock | Redwood | Jens Larson. |
| Rock Creek | Pine | Andrew M. Challeen. |
| Rockford | Wright | Chapin A. Farnham. |
| Rockstad | Marshall | Jens P. Folden. |
| Rockville | Stearns | Jacob Weisman. |

POSTOFFICES AND POSTMASTERS—Continued.

| Postoffice. | County. | Postmaster. |
|---------------------------------|-----------------------|---------------------|
| Rogers | Hennepin | Ida M. Weggin. |
| Rollag | Clay | S. Anderson. |
| Rollingstone | Winona | J. B. Rivers. |
| Rollis | Marshall | Joseph S. Anthony. |
| Ronald | Aitkin | H. M. Ruonala. |
| Ronneby | Benton | Chas. R. Larrabee. |
| Roosevelt | Roseau | John Mansfield. |
| Rosby | Beltrami | Karen Erickson. |
| Roscoe | Goodhue | Nels O. Romnes. |
| Roseau | Roseau | C. A. Pearson. |
| Rose Creek | Mower | T. Cronan. |
| Rosemount | Dakota | T. E. Devitt. |
| Rosen | Lac qui Parle | John Stoll. |
| Ross | Roseau | Lars Odegaard. |
| Rosburg | Aitkin | Luigi Digiovanni. |
| Rosy | Itasca | Peter O. Bohn. |
| Rothsay | Wilkin | Oscar H. Lunder. |
| Round Lake | Nobles | John L. Seeley. |
| Round Prairie | Todd | Jesse R. McKellip. |
| Royalton | Morrison | Albert W. Swanson. |
| Rucker | Morrison | Julius Olsen. |
| Rudell | Red Lake | Eber Hought. |
| Runneberg | Becker | Samuel S. Johnson. |
| Rush City | Chisago | G. E. Kirkpatrick. |
| Rushford | Fillmore | Chas. Hamstreet. |
| Rushmore | Nobles | S. F. Purdy. |
| Russell | Lyon | Wm. H. Cone. |
| Russia | Polk | J. T. Hinck. |
| Ruthton | Pipestone | Edge C. Townsend. |
| Rutledge | Pine | H. G. Wendtlandt. |
| Sabin | Clay | Peter O. Roe. |
| Sacred Heart | Renville | Mark C. Francisco. |
| Saginaw | St. Louis | Minneapolis P. O. |
| St. Anthony Falls Station | Ramsey | St. Paul P. O. |
| St. Anthony Hill Station | Ramsey | Nicholas Kraus. |
| St. Bonifacius | Hennepin | John Frisch. |
| St. Charles | Winona | M. B. Rasdall. |
| St. Clair | Blue Earth | Clinton D. Grinols. |
| St. Cloud | Stearns | Henry G. Leathers. |
| St. Francis | Anoka | Oscar F. Post. |
| St. Hilaire | Red Lake | C. E. Fuller. |
| St. James | Watsonwan | Susan Muller. |
| St. Joseph | Stearns | Wm. Soehner. |
| St. Kilian | Nobles | Mary N. Antony. |
| St. Leo | Yellow Medicine | Chas. H. Hamilton. |
| St. Louis Park | Hennepin | F. J. Reid. |
| St. Matthias | Crow Wing | J. K. Jackman. |
| St. Michael | Wright | J. P. Eull. |
| St. Michael Station | Wright | Edw. Yanish. |
| St. Paul | Ramsey | Joseph M. Trickey. |
| St. Paul Park | Washington | Henry C. Miller. |
| St. Peter | Nicollet | Wm. G. Deacon. |
| St. Vincent | Kittson | Matt Rounoa. |
| Salo | Carlton | Angus D. McRae. |
| Sanborn | Redwood | Nils Engebretson. |
| Sandridge | Marshall | Angus Gunn. |
| Sandstone | Pine | John E. Odegaard. |
| Santiago | Sherburne | Halvor N. Johnson. |
| Sanwick | Roseau | Edwin H. Weber. |
| Sargent | Mower | Anton Sonudde. |
| Sartell | Stearns | Oliver B. Boobar. |
| Sauk Centre | Stearns | Chester A. Coburn. |
| Sauk Rapids | Benton | Ole J. Wolden. |
| Saum | Beltrami | John Riley. |
| Savage | Scott | Mary T. Smith. |
| Savannah | Becker | Anne M. Wilson. |
| Sawyer | Carlton | |

POSTOFFICES AND POSTMASTERS—Continued.

| Postoffice. | County. | Postmaster. |
|------------------------|------------------|-----------------------|
| Scandia | Washington | J. M. Jonassen. |
| Scanlan | Carlton | Theodore G. Fasteen. |
| Schoolcraft | Hubbard | Elmer F. Shaw. |
| Schroeder | Cook | Wm. C. Smith. |
| Seaforth | Redwood | Glen A. Tuttle. |
| Searles | Brown | August S. Veeh. |
| Seavey | Aitkin | Thor Anderson. |
| Sebeka | Wadena | Fred Katzky. |
| Sedan | Pope | W. E. Martin. |
| Sellwood | Lake | Samuel Hoar. |
| Senjen | Becker | Elmire Wilcox. |
| Shafer | Chisago | J. Peterson. |
| Shakopee | Scott | Peter J. Schwartz. |
| Shell Lake | Becker | Alfred J. Ensor. |
| Shelly | Norman | S. S. Moen. |
| Sherburn | Martin | E. M. Harkins. |
| Shevelin | Clearwater | A. L. Gordon. |
| Shoreham | Becker | Thomas Richmond. |
| Shieldsville | Rice | John C. Carpenter. |
| Shorly | Beltrami | Hilda S. Dyrhaug. |
| Siggstad | Kittson | Iver Norum. |
| Silver Creek | Wright | Jessie M. Ives. |
| Silver Lake | McLeod | G. W. Lord. |
| Simpson | Olmsted | S. H. Brown. |
| Skibo | St. Louis | George E. Church, Jr. |
| Skog | Marshall | Peter P. Granskog. |
| Skyberg | Goodhue | F. J. White. |
| Slayton | Murray | Jas. Ruane. |
| Sleepy Eye | Brown | F. H. Buelow. |
| Smiley | Crow Wing | Wm. L. Holsier. |
| Smith Lake | Wright | John W. Krueger. |
| Smith Mill | Waseca | Abraham L. Lane. |
| Smithville | St. Louis | Andrew G. Renstrom. |
| Solway | Beltrami | Raymond Dickinson. |
| Sorum | Marshall | Gunnerius Olsen. |
| Soudan | St. Louis | Frederick Williams. |
| Southbranch | Watsonwan | Franz C. I. Rathky. |
| Southaven | Wright | Freeman S. Holmes. |
| South Park | Dakota | A. D. S. Clark. |
| South St. Paul | Dakota | E. F. Gould. |
| South Stillwater | Washington | Cora O. Smith. |
| Sparta | St. Louis | A. R. Anderson. |
| Spaulding | Beltrami | Frederick Ihde. |
| Spencer Brook | Isanti | Jay A. Smith. |
| Spicer | Kandiyohi | O. T. Olesen. |
| Springfield | Brown | John Schmely. |
| Spring Grove | Houston | T. I. Doely. |
| Springhill | Stearns | Leonhard Kirchner. |
| Spring Park | Hennepin | George F. Hopkins. |
| Springvale | Isanti | A. P. Bloomgren. |
| Spring Valley | Fillmore | Edmund W. Thayer. |
| Sprucedell | Becker | Ella H. Mills. |
| Stacy | Chisago | Frank S. Sherman. |
| Stanchfield | Isanti | P. M. Peterson. |
| Stanton | Goodhue | Henry W. Nelson. |
| Staples | Todd | Rowland Arundel. |
| Starbuck | Pope | Bennie H. Holte. |
| Starlight | Clearwater | Arne Westhy. |
| Steen | Rock | C. Clementson. |
| Stephen | Marshall | John P. Lundin. |
| Stevenson | St. Louis | Martha A. Stener. |
| Stewart | McLeod | R. S. Donaldson. |
| Stewartville | Olmsted | Truman B. Horton. |
| Stillwater | Washington | W. E. Easton. |
| Stockton | Winona | A. F. Swindler. |
| Stockwood | Clay | Ole K. Shermoen. |
| Stone | Marshall | Ole B. Hall. |

POSTOFFICES AND POSTMASTERS—Continued.

| Postoffice. | County. | Postmaster. |
|-------------------------|------------------|-------------------------|
| Stonybrook | Cass | Lizzie M. Gardner. |
| Storden | Cottonwood | James Morris. |
| Strand | Morrison | Peter J. Dvorak. |
| Strandquist | Marshall | J. E. Strandquist. |
| Strachcona | Roseau | Hans Lerum. |
| Strip | Marshall | Enoch Nelson. |
| Strole | Aitkin | Andrew L. Olafson. |
| Sturgeon Lake | Pine | Charles Olson. |
| Sullivan | Morrison | James R. Taylor. |
| Sumter | McLeod | Almira Barnum. |
| Sunbeam | Red Lake | Wm. G. Hunt. |
| Sundby | St. Louis | Victor Johnson. |
| Sunrise | Chisago | Wallace N. Deming. |
| Sutton | Mower | Chas. N. Miller. |
| Svea | Kandiyohi | J. E. Nelson. |
| Sveadahl | Watsonwan | John E. Hegestrom. |
| Swanburg | Crow Wing | Peter J. Peterson. |
| Swan River | Itasca | Carrie McDonald. |
| Swanville | Morrison | John J. McRae. |
| Swatara | Aitkin | |
| Swift | Roseau | Carl E. Carlquist. |
| Swift Falls | Swift | Herman A. Danelz. |
| Sylvan | Cass | Peter Yde. |
| Syre | Norman | Lars Bjerkness. |
| Tabor | Polk | Andrew Palya. |
| Taconite | Itasca | Frederick W. Damkroger. |
| Tamarac | Aitkin | Ed. L. Douglas. |
| Taopi | Mower | M. H. Lyons. |
| Taunton | Lyon | Anna Ahern. |
| Taylor's Falls | Chisago | Albert S. Knight. |
| Teckla | Clearwater | Annie Gunerius. |
| Tenney | Wilkin | John P. Polifka. |
| Tenstrike | Beltrami | Charles Gustafson. |
| Terrace | Pope | G. R. Wheeler. |
| Terrabonne | Red Lake | George Dupont. |
| Theilman | Wabasha | Theodore Hamp. |
| Theodore | Polk | Peder B. Johnson. |
| Thief River Falls | Red Lake | Frank H. Kratka. |
| Thomson | Carlton | Henry Ruikka. |
| Thor | Aitkin | Jonas Frederickson. |
| Thornhult | Beltrami | Peter M. Swanson. |
| Thorwick | Marshall | Saave Brokke. |
| Tintah | Traverse | John P. Dahlquist. |
| Tofte | Pope | Raymond P. Barry. |
| Togo | Itasca | Olaf Severson. |
| Townsite | Cook | Weseley McCauley. |
| Tolin | Isanti | Ole Tolin. |
| Tonka | Hennepin | Ferdinand J. Fink. |
| Torah | Stearns | M. A. Bussen. |
| Tower | St. Louis | Harriet E. Morcom. |
| Tracy | Lyon | Wm. R. Edwards. |
| Traverse | Nicollet | Herman J. Zieske. |
| Triumph | Martin | Geo. E. Brockman. |
| Tronnes | Aitkin | Peter Anderson. |
| Trosky | Pipestone | C. French. |
| Truman | Martin | James O. Griggs. |
| Turpville | Pine | Ida Hendrickson. |
| Turtle River | Beltrami | Nels A. Otterstad. |
| Twig | St. Louis | Christ Roland. |
| Twin Lakes | Freeborn | F. M. McCall. |
| Twin Valley | Norman | Alfred Anderson. |
| Two Harbors | Lake | Nels C. Nelson. |
| Twainlets | Becker | Maximilian Eischens. |
| Tyler | Lincoln | Thos. T. Gronlund. |
| Ude | Aitkin | Ole A. Dysland. |
| Ulen | Clay | Harvey M. Webster. |
| Underwood | Otter Tail | E. S. Evenson. |

POSTOFFICES AND POSTMASTERS—Continued.

| Postoffice. | County. | Postmaster. |
|---------------------|------------------|-----------------------|
| Upsala | Morrison | John S. Borgstrom. |
| Utica | Winona | Irvin O. Brown. |
| Vasa | Goodhue | Nathan B. Ofelt. |
| Vega | Marshall | Ole B. Helgesen. |
| Verdi | Lincoln | Alfred Bartlett. |
| Vergas | Otter Tail | Emory B. Wells. |
| Verdon | Aitkin | N. Klotz. |
| Vermilion | Dakota | John Wicken. |
| Vern | Clearwater | F. Raeber. |
| Verndale | Wadena | A. W. Petrich. |
| Vernon Center | Blue Earth | Morgan E. Lewis. |
| Vesta | Redwood | Josephine Nordberg. |
| Victoria | Carver | M. Hanson. |
| Viking | Marshall | Peter G. Peterson. |
| Villard | Pope | Andrew P. Jorgenson. |
| Vineland | Mille Lacs | Samuel Severson. |
| Vining | Otter Tail | G. R. Toogood. |
| Viola | Olmsted | Mary H. James. |
| Virginia | St. Louis | Ole S. Aspevig. |
| Voss | Becker | David C. Cochran. |
| Wabana | Itasca | Ole J. Rollevson. |
| Wabanica | Beltrami | Ziba C. Goss. |
| Wabasha | Wabasha | Dayton E. Billington. |
| Wabasso | Redwood | Bernhart F. Metzger. |
| Wabedo | Cass | Otto J. Kuntz. |
| Waconia | Carver | C. C. Eastman. |
| Wadena | Wadena | Ferdinand Zabel. |
| Waite Park | Stearns | Grace Waldeck. |
| Waldeck | Aitkin | Arthur McBride. |
| Walker | Cass | P. Harkness. |
| Wallace | Dakota | Daniel Malloy. |
| Walnut Grove | Redwood | Fred Hartman. |
| Walters | Faribault | J. A. Stephan. |
| Waltham | Mower | H. M. Halvorson. |
| Wanamingo | Goodhue | Mathias J. Eichten. |
| Wanda | Redwood | E. J. Wanke. |
| Wanke | Polk | Knudt Lee. |
| Wannaska | Roseau | Jonas Sjoberg. |
| Ware | Marshall | John P. Mattson. |
| Warren | Marshall | T. L. Jones. |
| Warroad | Roseau | Wm. R. Aldrich. |
| Warsaw | Rice | F. A. Swartwood. |
| Waseca | Waseca | H. E. Cook. |
| Wasioja | Dodge | J. F. Campbell. |
| Watab | Benton | Oscar J. Bleedorn. |
| Watertown | Carver | John W. Gish. |
| Waterville | Le Sueur | Michael J. McCarthy. |
| Watkins | Meeker | Martin O. Myhre. |
| Watson | Chippewa | J. H. Ladd. |
| Waukenabo | Aitkin | Nels A. Narum. |
| Waukon | Norman | C. H. Cullen. |
| Waverly | Wright | W. Bushnell. |
| Wayzata | Hennepin | Charles B. Maben. |
| Wealthwood | Aitkin | Richard Montgomery. |
| Weaver | Wabasha | Henry Sprain. |
| Webster | Rice | Iver A. Sandbo. |
| Wegdahl | Chippewa | Paul M. Shol. |
| Weggeland | Otter Tail | S. Nelson. |
| Welch | Goodhue | John Schwarz. |
| Welcome | Martin | Justin E. Stiles. |
| Wells | Faribault | Emma Westerlund. |
| Weine | Clearwater | T. A. Boyd. |
| Wendell | Grant | Fred H. Waldeman. |
| Wendt | Cass | Mathias J. Smisek. |
| Wesley | Rice | Clark W. Seely. |
| Westbrook | Cottonwood | Ole Thompson. |
| Westburg | Becker | |

POSTOFFICES AND POSTMASTERS—Continued.

| Postoffice. | County. | Postmaster. |
|-------------------------|-----------------------|------------------------|
| West Concord | Dodge | Hiram W. Severns. |
| W. Duluth— | St. Louis | Ind. Sta. Duluth P. O. |
| West Side Station | Ramsey | St. Paul P. O. |
| Westport | Pope | Curtis M. Wheeler. |
| West Union | Todd | Herman J. Bentfield. |
| West Valley | Marshall | Engbret O. Hjelle. |
| Whalan | Fillmore | L. H. Haasarud. |
| Wheatland | Rice | Frank Barnett. |
| Wheaton | Traverse | E. F. Joubert. |
| Wheatville | Norman | Edward C. Trost. |
| White Bear Lake | Ramsey | James M. King. |
| White Earth | Becker | Morton Davids. |
| Whiteford | Marshall | James C. Reinhart. |
| Whiteoak | Aitkin | Wm. Nordon. |
| Wicklow | Cass | Hans L. Larson. |
| Wilbert | Martin | Ed. P. J. Sterge. |
| Wilder | Jackson | Samuel L. Rank. |
| Wildwood | Itasca | Wm. E. Sykes. |
| Willborg | Clearwater | Ole K. Glaim. |
| Williams | Beltrami | Wm. H. Dure. |
| Willmar | Kandiyohi | Alton Crosby. |
| Willmont | Nobles | Chas. W. Becker. |
| Willow River | Pine | H. S. Akin. |
| Wilson | Winona | John P. Tschumper. |
| Wilton | Beltrami | Thomas O. Melby. |
| Windom | Cottonwood | Archibald J. DeWolf. |
| Winger | Polk | Lars Wik. |
| Winnebago | Faribault | Frederick M. Grinnell. |
| Winnibigoshis | Itasca | |
| Winnipeg Junction | Clay | John A. Anderson. |
| Winona | Winona | F. E. Gartside. |
| Winsor | Clearwater | Martin Kilen. |
| Winsted | McLeod | Mary Lyons. |
| Winthrop | Sibley | Frank Hagberg. |
| Winton | St. Louis | Ole K. Berg. |
| Wirt | Itasca | Elias O. Walby. |
| Withrow | Washington | Carlton W. Ellis. |
| Witoka | Winona | George D. Thomas. |
| Wolverton | Wilkin | P. B. Melbostad. |
| Wood Lake | Yellow Medicine | Wm. T. Bush. |
| Woodland | Otter Tail | Chas. S. Palmer. |
| Woodstock | Pipestone | Frederick Bloom. |
| Woolnough | Hennepin | James H. Woolnough. |
| Worthington | Nobles | F. R. Coughran. |
| Wrenshall | Carlton | Bart Wolf. |
| Wright | Carlton | Paul L. Bushey. |
| Wykoff | Fillmore | Fred. Wendorf. |
| Wylie | Red Lake | Thor P. Smidesang. |
| Wyoming | Chisago | Anthony A. Richner. |
| Yola | Hubbard | Hattie R. Spencer. |
| Young America | Carver | August F. Truwe. |
| Zerkel | Clearwater | Magnus E. Hough. |
| Zim | St. Louis | Knute O. Nelson. |
| Zimmermann | Sherburne | Harry English. |
| Zions | Stearns | John M. Weis. |
| Zippel | Beltrami | Wm. Zippel. |
| Zumbro Falls | Wabasha | J. L. Strickland. |
| Zumbrota | Goodhue | Barker C. Grover. |

POSTOFFICES DISCONTINUED ON ACCOUNT OF RURAL FREE DELIVERY.

| OFFICE. | SUPPLIED FROM. | OFFICE. | SUPPLIED FROM. |
|-----------------------|-------------------|----------------------|-----------------|
| Aastad | Fergus Falls. | Bloomfield | Minneapolis. |
| Acoma | Hutchinson. | Bloomington | Minneapolis. |
| Acton | Grove City. | Bloomington Ferry... | Washburn. |
| Adelaide | Ortonville. | Blowers | Sebek. |
| Aggie | Montevideo. | Bodum | Isanti. |
| Almelund | Taylor's Falls. | Bona | Sabin. |
| Almon | Lewiston. | Boon Lake | Buffalo Lake. |
| Amor | Battle Lake. | Brack | Buffalo Lake. |
| Amherst | Canton. | Bray | Wylie. |
| Andree | Braham. | Brenner | Cottonwood. |
| Arban | Avon. | Brighton | New Ulm. |
| Arendahl | Rushford. | Bristol | Greenleafston. |
| Arthur | Dent. | Brockway | Rice. |
| Arrow | Toga. | Brownsburg | Jackson. |
| Ashford | Marshall. | Bucks Mills | Detroit City. |
| Aspelund | Kenyon. | Bureau | Rothsay. |
| Assumption | Green Isle. | Burbank | New London. |
| Athens | Isanti. | Burley | Red Wing. |
| Augsburg | Stephen. | Burschville | Loretto. |
| Ayr | Kenyon. | Butternut | Lake Crystal. |
| Axel | Battle Lake. | Buzzle | Aure. |
| Balmoral | Battle Lake. | Bygland | Fisher. |
| Bancroft | Albert Lea. | Cahill | Minneapolis. |
| Banks | Wells. | Camp | Fairfax. |
| Baran | Rothsay. | Carimona | Preston. |
| Barness | Glenwood. | Carlson | Murdock. |
| Basswood | Richville. | Carrollsville | Rochester. |
| Batavia | Browerville. | Cascade | Northfield. |
| Bearlake | Hutchinson. | Casey | Litchfield. |
| Beaver | Minneiska. | Cashel | Benson. |
| Beaver Falls | Morton. | Catlin | Gowan. |
| Beauford | Mapleton. | Cedar Lake | New Prague. |
| Bechyn | North Redwood. | Central | Verndale. |
| Bede | Ripple. | Censtohowa | Delano. |
| Bederwood | Long Lake. | Center Chain | Imogene. |
| Bee | Dorchester, Iowa. | Centergrove | Pelican Rapids. |
| Belleriver | Carlos. | Centerville | Hugo. |
| Belle Chester | Goodhue. | Cereal | St. James. |
| Belle Prairie | Little Falls. | Ceresco | Madelia. |
| Belvidere Mills | Red Wing. | Cerrogordo | Madison. |
| Bend | Argyle. | Chehallis | Waterville. |
| Benedict | New Prague. | Cherrygrove | Ostrander. |
| Berg | Northfield. | Choice | Mabel. |
| Bergen | Windom. | Claybank | Goodhue. |
| Berkey | Maine. | Clint | Braham. |
| Berlin | Ellendale. | Clough | Fridley. |
| Bern | West Concord. | Clyde | Utica. |
| Bernadotte | Lafayette. | Coin | Graham. |
| Bessie | Pelican Rapids. | Colechester | Brooten. |
| Beverdam | Cleveland. | Colfax | New London. |
| Bigbend | Windom. | Colony | Crookston. |
| Bigstone | Ortonville. | Conception | Warwick. |
| Birkholz | Oslo. | Concord | West Concord. |
| Blackhammer | Spring Grove. | Cooncreek | Anoka. |
| Blomford | Cambridge. | Coon Rapids | Jackson. |
| Bloomer | Warren. | Corvuso | Brookfield. |

(599)

DISCONTINUED POSTOFFICES—Continued.

| OFFICE. | SUPPLIED FROM. | OFFICE. | SUPPLIED FROM. |
|------------------------|--------------------|---------------------|------------------|
| Corning | Lansing. | Gossen | Erskine. |
| Corcoran | Hamel. | Gotland | Warren. |
| Cosmos | Brookfield. | Gotha | Cologne. |
| Cream | Janesville. | Gracelock | Montevideo. |
| Credit River | Prior Lake. | Grainwood | Prior Lake. |
| Crown | St. Francis. | Gravelville | Little Falls. |
| Crystal | Robbinsdale. | Granite Lake | Annandale. |
| Current Lake | Balaton. | Greeley | Braham. |
| Custer | Barry. | Green Prairie | Little Falls. |
| Dairy | Becker. | Greenlake | Spicer. |
| Dalstrop | Harris. | Greenleaf | Litchfield. |
| Danewood | Braham. | Greenleafston | Preston. |
| Davies | New York Mills. | Gresham | Candor. |
| Dean | Faribault. | Grover | Utica. |
| Deerfield | Medford. | Grue | Willmar. |
| Delft | Windom. | Grunden | Walnut Grove. |
| Dell | Blue Earth. | Hader | Cannon Falls. |
| Demarest | Anoka. | Halvor | Elden. |
| Dewey | Hubbard. | Hamilton | Spring Valley. |
| Dibley | Wolverton. | Hantho | Madison. |
| Ditter | Wayzata. | Harlin | Jackson. |
| Dock | Greenbush. | Harney | Cloquet. |
| Dora | Dent. | Hassan | Rogers. |
| Dotson | Springfield. | Haugen | Ronald. |
| Drexel | Fergus Falls. | Hay Creek | Red Wing. |
| Drywood | Carlos. | Hazelwood | Northfield. |
| Dysart | Blackduck. | Healy | Preston. |
| East Chain Lakes | Fairmont. | Heatwole | Hutchinson. |
| East Union | Carver. | Hedin | Mora. |
| Eckvold | Oslo. | Hegbert | Artichoke Lake. |
| Eddsville | Bird Island. | Heidelberg | New Prague. |
| Edina Mills | Minneapolis. | Helena | New Prague. |
| Edwards | Erhard. | Henrytown | Harmony. |
| Effington | Parkers Prairie. | Hewson | Stacy. |
| Eggen | Hancock. | Hickory | Bennetville. |
| Eidsvold | Lakeville. | High Forest | Stewartville. |
| Eklund | Faribault. | Highland | Whalan. |
| Elden | Oslo. | Hobson | Owatonna. |
| Elm | Jackson. | Holden | Nerstrand. |
| Elmpark | Stanchfield. | Hillman | Mora. |
| Elsie | Frazee. | Holum | Brooten. |
| Endeavor | Buffalo. | Holst | Bagley. |
| Eslef | Doran. | Home | Sleepy Eye. |
| Estesbrook | Forreston. | Homedahl | Bricelyn. |
| Etna | Ostrander. | Horeb | Starbuck. |
| Excell | Thief River Falls. | Horton | Eyota. |
| Fairhaven | South Haven. | Hoyt | Lamberton. |
| Fairpoint | West Concord. | Huff | Randall. |
| Fairwater | Altura. | Hutton | Preston. |
| Farming | Torah. | Ibsen | Wolverton. |
| Fernando | Stewart. | Idella | Savage. |
| Fillmore | Wyckoff. | Irving | Atwater. |
| Fir | Englund. | Isabel | Melrose. |
| Fletcher | Rogers. | Jennie | Dassel. |
| Florita | Renville. | Joel | Belle Plaine. |
| Forestville | Preston. | Johnsburg | Adams. |
| Frankford | Grand Meadow. | Joy | Parkers Prairie. |
| Freeland | Madison. | Judge | Simpson. |
| French | Fergus Falls. | Kabekona | Laporte. |
| French Lake | Annandale. | Karmel | Princeton. |
| Genoa | Byron. | Keene | Hawley. |
| Gilbert | Fort Ripley. | Kelly | Currie. |
| Gilchrist | Terrace. | Kerns | Mankato. |
| Glasspool | Hinckley. | Keystone | Cokato. |
| Glendorado | Princeton. | Kisner | New Ulm. |
| Glitner | Montevideo. | Knapp | Cokato. |
| Goldengate | Sleepy Eye. | Knatvold | Albert Lea. |
| Golden Valley | Robbinsdale. | Kost | North Branch. |

POSTOFFICES.

601

DISCONTINUED POSTOFFICES—Continued.

| OFFICE. | SUPPLIED FROM. | OFFICE. | SUPPLIED FROM. |
|-----------------------|------------------|------------------------|-------------------|
| Kroschel | Hinckley. | Meadowbrook | Gladiola. |
| Laird | Eyota. | Medo | Mapleton. |
| Lake | Deerwood. | Mehurin | Marietta. |
| Lake Elizabeth | Atwater. | Meire Grove | Melrose. |
| Lake Eunice | Detroit City. | Merriam | Shakopee. |
| Lake George | Belgrade. | Merton | Medford. |
| Lake Henry | Paynesville. | Miesville | Cannon Falls. |
| Lake Lillian | Olivia. | Millersburg | Dundas. |
| Lakenetta | Constance. | Milona | Parkers Prairie. |
| Lake Sarah | Loretto. | Minnehaha Park | Minneapolis. |
| Lakeside | Buffalo Lake. | Moe | Kensington. |
| Lake Washington | Mankato. | Moland | Kenyon. |
| Lamson | Dassel. | Monroe | Welcome. |
| Lange | St. Peter. | Aoran Brook | Philbrook. |
| Langhei | Starbuck. | Mort | Cedar. |
| Leaf Mountain | Clitherall. | Moscow | Austin. |
| Leaf Valley | Garfield. | Mount Vernon | Minneiska. |
| Leavenworth | Sleepy Eye. | Myrna | Vernon Center. |
| Ledoux | Little Falls. | Nansen | Kenyon. |
| Leech | Onigum. | Namsos | Alpha. |
| Leffingwell | Burnett. | Nashville Center | Truman. |
| Lemond | Ellendale. | Navarre | Ketcher. |
| Lenora | Canton. | Neby | Climax. |
| Leslie | Osakis. | Negord | Kerkhoven. |
| Lester | Dundas. | Newavon | Wabasso. |
| Lewis Lake | Mora. | Newburg | Mabel. |
| Lida | Candor. | New Hartford | Dakota. |
| Lillemon | Campbell. | New Munich | Melrose. |
| Linden | Hanska. | New Sweden | Nicollet. |
| Lino | New Brighton. | New Canada | St. Paul. |
| Linwood | Stacy. | New Rome | Arlington. |
| Littlecob | Mapleton. | Newry | Blooming Prairie. |
| Little Rock | Rushmore. | Nodine | Dakota. |
| Little Valley | Saint Charles. | Nokay | Grainerd. |
| Lloyd | Le Sueur. | Nora | Farwell. |
| Logan | Walnut Grove. | Norfolk | Olivia. |
| Lonetree | Morgan. | Norseland | Saint Peter. |
| Lortz | Mankato. | North Prairie | Royalton. |
| Lotta | Sebek. | North Star | Welcome. |
| Loveid | Fodvang. | Norwegian Grove | Barnesville. |
| Lowville | Balaton. | Nowthen | St. Francis. |
| Luctor | Pipestone. | Oakbury | Lake Elmo. |
| Ludemann | Buffalo. | Oak Grove | Anoka. |
| Lukens | Verndale. | Oak Ridge | Minneiska. |
| Lund | Strandquist. | Omro | Owatonna. |
| Luxemburg | Saint Cloud. | Opole | Royalton. |
| Lydia | Jordan. | Orr | Lakefield. |
| Lyman | Deercreek. | Orris | Campbell. |
| Lyndale | Maple Plain. | Orrock | Big Lake. |
| McCauleyville | Kent. | Oscar | Fergus Falls. |
| McCleary | Comfrey. | Osceola | Bird Island. |
| Mackenzie | Falun. | Oslo | Hayfield. |
| Mahtomedi | White Bear Lake. | Otsego | Elk River. |
| Maine Prairie | Kimball. | Owanka | Tracy. |
| Manila | Dexter. | Owen | Houston. |
| Maple Glen | Prior Lake. | Oxford | Stacy. |
| Maple Grove | Osseo. | Padua | Brooten. |
| Maple Ridge | Braham. | Palmdale | Taylor's Falls. |
| Marion | Rochester. | Palmer | Waseca. |
| Marsh River | Halstad. | Panola | Otisville. |
| Martinville | Canby. | Parker | Robbinsdale. |
| Martv | Kimball. | Pelican Lake | Pelican Rapids. |
| Marysburg | Madison Lake. | Petersburg | Jackson. |
| Marystown | Shakopee. | Pfingston | Fulda. |
| Mason | Slayton. | Pilotmound | Chatfield. |
| Mattson | Hallock. | Pine Bend | Rich Valley. |
| Mayhew | Sauk Rapids. | Pine View | Hubbard. |
| Maywood | Foley. | Pixley | Granada. |

DISCONTINUED POSTOFFICES—Continued.

| OFFICE. | SUPPLIED FROM. | OFFICE. | SUPPLIED FROM. |
|-----------------------|----------------|----------------------|--------------------|
| Pleasant Grove..... | Stewartville. | Shoreham | Detroit City. |
| Pleasant Mounds..... | Amboy. | Sigsbee | Hayward. |
| Pleasant Prairie..... | Granada. | Silo | Lewiston. |
| Plymouth | Robbinsdale. | Silver Creek..... | Maple Lake. |
| Point Douglas..... | Langdon. | Sioux Valley..... | Lake Park, Iowa. |
| Pomme de Terre..... | Elbow Lake. | Six Oaks..... | Plainview. |
| Poppleton | Lanerow. | Skrumstad | Middle River. |
| Portland | Caledonia. | Sletten | Fosston. |
| Potsdam | Edin. | Smithfield | Plainview. |
| Prairie Queen..... | Preston. | Sogn | Dennison. |
| Preble | Springgrove. | Soland | Lanesboro. |
| Predmore | Eyota. | South Bend.. .. | Mankato. |
| Prinsburg | Raymond. | South Troy..... | Hammond. |
| Prosperity | Murdock. | Spatten | Duluth. |
| Qual | Twin Valley. | Sperry | Winnebago City. |
| Quincy | St. Charles. | Spirit Lake | Candor. |
| Raether | Sauk Rapids. | Splitrock | Beaverbay. |
| Ransom | Rushmore. | Spring Creek..... | Kenyon. |
| Ranum | Flamin. | Spring Lake..... | North Branch. |
| Rapidan Mills..... | Mankato. | Squier | Fergus Falls. |
| karitan | Kanabec. | Stanley | Cambridge. |
| Rasset | Buffalo. | Stark | Harris. |
| Raven Stream..... | New Prague. | Star Lake | Dent. |
| Redington | Dent. | Stavanger | Cottonwood. |
| Republic | Forest Lake. | Steele Center..... | Owatonna. |
| Riceford | Mabel. | Sterling Center..... | Amboy. |
| Rice Lake..... | Dodge Center. | Stockholm | Cokato. |
| Richfield | Minneapolis. | Stod | Rothsay. |
| Richland | Faribault. | Stonehouse | Burnett. |
| Richmond | Lamoille. | Strout | Litchfield. |
| Ridgeway | Lamoille. | Sunburg | Kerkhoven. |
| Rindal | Fertile. | Sundahl | Flaming. |
| Ringe | Rochester. | Sundown | Springfield. |
| Ringville | Georgeville. | Sverre | Erhard. |
| River Point..... | Owatonna. | Tansem | Barnesville. |
| Roberts | Fergus Falls. | Tarn | St. Francis. |
| Rockdell | Ilyron. | Tawney | Mabel. |
| Rosee | Zumbiota. | Tegneer | Menahga. |
| Rosendale..... | Grove City. | | |
| Roseland | Olivia. | Teien | Drayton, N. D. |
| Rowland | Hopkins. | Tenod | Northfield. |
| Rud | Whalan. | Teutonia | Robbinsdale. |
| Rumsey | Fergus Falls. | | |
| Runeberg | Menahga. | Thorpe | Atwater. |
| Rush Point..... | Rush City. | Tonka | Excelsior. |
| Rush River..... | Le Sueur. | Tomsonite | Grand Marais. |
| Rusten | Bagley. | Torilenskjold | Dalton. |
| Ryan | Goodhue. | Trondjem | Lonsdale. |
| Saint Anna..... | Avon. | Trout | Minneiska. |
| Saint Anthony..... | Albany. | Troy | Saint Charles. |
| St. Augusta..... | St. Cloud. | Tuthill | Anoka. |
| St. George..... | New Ulm. | Tuxedo | Pine City. |
| St. Henry..... | Le Sueur. | Tweet | Thief River Falls. |
| Saint Lawrence..... | Perham. | Union Hill..... | New Prague. |
| Saint Martin..... | Watkins. | Unity | Sauk Center. |
| Saint Nicholas..... | Zions. | Urbank | Vining. |
| St. Olaf..... | Dalton. | Urness | Brandon. |
| St. Patrick..... | New Prague. | Valley | Fertile. |
| St. Thomas..... | Le Sueur. | Valley Creek..... | Afton. |
| Saint Wendall..... | Avon. | Vega | Oslo. |
| Saratoga | St. Charles. | Velzora | Park Rapids. |
| Sardis | Ortonville. | Venture | Blooming Prairie. |
| Saxon | Worthington. | Visby | Orleans. |
| Scriven | Carlos. | Vivian | New Richmond. |
| Sewell | Brainerd. | Vlasaty | Dodge Center. |
| Sheldon | Caledonia. | Wacouta | Red Wing. |
| Shepherd | Brainerd. | Walbo | Cambridge. |
| Sherack | Euelid. | Walden | Starbuck. |
| Shieldsville | Faribault. | Wall Lake..... | Fergus Falls. |
| Shipman | Park Rapids. | Wanga | Dennison. |

DISCONTINUED POSTOFFICES—*Continued.*

| OFFICE. | SUPPLIED FROM. | OFFICE. | SUPPLIED FROM. |
|-------------------|----------------|---------------------|--------------------|
| Warner | Belgrade. | Wilmington | Caledonia. |
| Warwick | Osseo. | Wilno | Ivanhoe. |
| Washington | Spring Valley. | Winfield | Olivia. |
| Wastedo | Cannon Falls. | Winnebago Valley... | Eitzen. |
| Waterford | Northfield. | Wiscoy | Wetoka. |
| Waukon | Gary. | Woodward | Osseo. |
| Weber | North Branch. | Woodside | Mentor. |
| Wellington | Fairfax. | Worden | Pelican Rapids. |
| Western | Campbell. | Wrightsdown | Parkers Prairie. |
| Westlake | Pennock. | Wyanett | Princeton. |
| West Newton..... | New Ulm. | Wyattville | Lewiston. |
| Whipple | Montrose. | Wyandotte | Saint Hilaire. |
| White Rock..... | Cannon Falls. | Yellow Medicine.... | Granite Falls. |
| Whitewillow | Goodhue. | York | Limesprings, Iowa. |
| Wig | Fisher. | Yucatan | Spring Grove. |
| Wildwood | Northome. | Zumbro Heights.... | St. Bonifacius. |
| Willow Creek..... | Amboy. | | |

POSTAGE RATES.

THE CLASSES OF MAIL MATTER.

Domestic mail matter is divided into four classes, as follows:

First Class—Letters, postal cards and matter wholly or partially in writing, whether sealed or unsealed (except manuscript copy accompanying proof-sheets or corrected proof-sheets of the same), and all matter sealed or otherwise closed against inspection.

Rates of Postage—Two cents per ounce or fraction thereof. Postal cards one cent each. On "drop" letters, two cents per ounce or fraction thereof, when mailed at letter-carriers' office; and one cent per ounce or fraction thereof at other offices.

Second Class—Newspapers and publications issued at stated intervals as often as four times a year, bearing date of issue and numbered consecutively, issued from a known office of publication, and formed of printed sheets, without board, cloth, leather or other substantial binding. Such publications must be originated and published for the dissemination of information of a public character, or devoted to literature, the sciences, art, or some special industry. They must have a legitimate list of subscribers, and must not be designed primarily for advertising purposes, or for free circulation at nominal rates.

Rate of Postage—One cent for each four ounces or fraction thereof, when sent by other than publishers.

Third Class—Books, circulars, periodicals, and matter wholly in print (not included in second class), proof-sheets, corrected proof-sheets and manuscript copy accompanying the same.

Rate of Postage—One cent for each two ounces or fraction thereof.

Fourth Class—Merchandise, namely, all matter not embraced in the other three classes, and which is not in its form or nature liable to destroy, deface, or otherwise damage the contents of the mail bag, or harm the person of any one engaged in the postal service, and not above the weight provided by law.

Rates of Postage—One cent per ounce or fraction thereof, but on seeds, cuttings, roots, scions and plants, one cent for each two ounces or fraction thereof.

THE LIMIT OF WEIGHT.

A package must not exceed four pounds in weight, unless it be a single book.

PAYMENT OF POSTAGE.

On first-class matter the postage should be fully prepaid; but if two cents in stamps be affixed, the matter will be forwarded and remainder due collected and addressed before delivery.

(604)

- On second-class matter the postage must be fully prepaid.
- On third-class matter the postage must be fully prepaid.
- On fourth-class matter the postage must be fully prepaid.

WHAT MAY BE WRITTEN OR PRINTED ON MAIL MATTER.

Second Class—The name and address of persons to whom the matter is to be sent; index-figures of subscription book printed or written; printed title of publication; printed or written name or address, without advertisement of publisher or sender; written or printed words or figures, or both, indicating date upon which subscription ends; correction of typographical errors; a mark except by printed or written words to designate a word or passage to which it is desired to call attention; the words, "Sample copy"; publishers' or news agents' bills, receipts and orders for subscriptions, but the same shall convey no other information than the name, place of publication, subscription price, and amount of subscription due. The number of copies inclosed may be indicated on wrapper or face of package.

Third Class—Sender's name and address, with the word "from"; marks other than by written or printed words to call attention to word or passage; correction of typographical errors; on the blank leaves or cover of any book may be placed a simple manuscript dedication or inscription not like a personal correspondence; upon the address side of wrapper, envelope, tag or label must be left space sufficient for legible address and necessary stamps.

Fourth Class—With matter of this kind may be inclosed any mailable third-class matter. On wrapper, cover, tag or label may be written name and address of sender with word "from"; marks, numbers, names or letters for purposes of description, or same may be printed; any printed matter not in nature of a personal correspondence. On address side must be left space sufficient for legible address and necessary stamps.

THE REGISTRY SYSTEM.

All mail matter, including drop letters, may be registered; but not matter addressed to fictitious names, initials or box numbers, or bearing vague and indefinite addresses. The registry fee is eight cents in addition to postage. It must be prepaid by stamps affixed.

THE POSTAL MONEY ORDER SYSTEM.

The following are the fees for domestic money orders:

| | |
|--|--------|
| For orders for sums of \$2.50 or less..... | \$0.03 |
| For orders not exceeding \$5..... | .05 |
| For orders exceeding \$5 and not exceeding \$10..... | .08 |
| For orders exceeding \$10 and not exceeding \$20..... | .10 |
| For orders exceeding \$20 and not exceeding \$30..... | .12 |
| For orders exceeding \$30 and not exceeding \$40..... | .15 |
| For orders exceeding \$40 and not exceeding \$50..... | .18 |
| For orders exceeding \$50 and not exceeding \$60..... | .20 |
| For orders exceeding \$60 and not exceeding \$75..... | .25 |
| For orders exceeding \$75 and not exceeding \$100..... | .30 |

NEWSPAPERS.

Digitized by Google

Original from
UNIVERSITY OF MICHIGAN

NEWSPAPERS IN MINNESOTA.

LIST OF NEWSPAPERS IN MINNESOTA IN 1907.

| County. | Location. | Name of Paper. | Editor or Publisher. |
|------------|---------------|------------------------|-----------------------|
| Aitkin | Aitkin | Aitkin Republican | A. L. Hamilton. |
| Aitkin | Aitkin | Aitkin Independent | F. E. Krech. |
| Aitkin | Aitkin | Aitkin Age | B. H. Hollister. |
| Anoka | Anoka | Anoka County Union | G. S. Pease. |
| Anoka | Anoka | The Anoka Herald | Roe G. Chase. |
| Anoka | Anoka | Anoka Free Press | N. P. Olson. |
| Anoka | Bethel | Bethel News | D. S. Pierce. |
| Becker | Detroit | Record | Geo. D. Hamilton. |
| Becker | Frazee | Free Press | P. C. Peterson. |
| Becker | Lake Park | Journal | R. Bronson. |
| Beltrami | Bemidji | Bemidji Pioneer Weekly | Pioneer Pub. Co. |
| Beltrami | Bemidji | Bemidji Pioneer Daily | Pioneer Pub. Co. |
| Beltrami | Bemidji | Beltrami County News | C. R. Martin. |
| Beltrami | Bemidji | Bemidji Sentinel | A. B. Allen. |
| Beltrami | Funkley | Bugle | Henry Plummer. |
| Beltrami | Kelliher | Journal | Lennon & Schusser. |
| Beltrami | Tenstrike | Tenstrike Tribune | Chas. Gustafson. |
| Beltrami | Blackduck | Blackduck American | E. L. Oberg. |
| Beltrami | Boudette | Rainy Lake Region | Dahlquist & Williams. |
| Benton | Foley | Foley Tribune | Claude W. Proctor. |
| Benton | Foley | Independent | E. H. Farrington. |
| Benton | Sauk Rapids | Sentinel-Free Press | Ross & Halloran. |
| Big Stone | Ortonville | Herald Star | W. C. Whiteman. |
| Big Stone | Ortonville | Ortonville Journal | Chas. P. Carl. |
| Big Stone | Clinton | Clinton Advocate | Theo. Condit. |
| Big Stone | Graceville | Graceville Enterprise | Day & Atwood. |
| Big Stone | Graceville | The Phenix | E. M. Robertson. |
| Big Stone | Beardsley | Beardsley News | Geo. E. Sloan. |
| Big Stone | Odesa | Odesa Tribune | Geo. S. Graham. |
| Blue Earth | Mapleton | Enterprise | H. C. Hotaling. |
| Blue Earth | Good Thunder | Herald | F. H. Griffin. |
| Blue Earth | Amboy | Herald | J. E. Brown. |
| Blue Earth | Vernon Center | News | M. H. Galer. |
| Blue Earth | Lake Crystal | Union | G. W. Neff. |
| Blue Earth | Mankato | Free Press | Free Press Ptg. Co. |
| Blue Earth | Mankato | Daily Free Press | Free Press Ptg. Co. |
| Blue Earth | Mankato | Review | J. C. Wise & Sons. |
| Blue Earth | Mankato | Daily Review | J. C. Wise & Sons. |
| Blue Earth | Mankato | Post | Geo. Traub. |
| Blue Earth | Mankato | Journal | A. M. Morrison. |
| Blue Earth | Mankato | Ledger | J. D. Quane. |
| Brown | New Ulm | New Ulm Review | New Ulm Pub. Co. |
| Brown | New Ulm | Brown County Journal | Philip Liesch. |
| Brown | New Ulm | New Ulm News | J. J. Green. |
| Brown | New Ulm | Volksblatt | Philip Liesch. |
| Brown | New Ulm | Fortschritt | Ernst Brandt. |
| Brown | Sleepy Eye | Dispatch | C. S. Whitmore. |
| Brown | Sleepy Eye | Sleepy Eye Herald | W. R. Hodges. |
| Brown | Springfield | Springfield Advance | W. F. Mahler. |
| Brown | Comfrey | Comfrey Times | W. B. Brooks. |
| Brown | Hanska | Hanska Herald | A. E. Eggenspuger. |
| Brown | New Ulm | New Ulm Post | New Ulm Pub. Co. |
| Carver | Chaska | Valley Herald | F. E. DuToit. |
| Carver | Chaska | Review | T. F. Burns. |
| Carver | Carver | Journal | H. D. Meyer. |

(609)

LIST OF NEWSPAPERS—Continued.

| County. | Location. | Name of Paper. | Editor or Publisher. |
|------------|----------------|-------------------------|----------------------|
| Carver | Waconia | Patriot | C. A. Reil. |
| Carver | Watertown | News | C. O. Teas. |
| Carver | Norwood | Times | J. W. Craven. |
| Carver | Young America | Eagle | H. S. Vogler. |
| Carlton | Cloquet | The Pine Knot | F. D. Vibert. |
| Carlton | Cloquet | The Cloquet Independent | Lancelot Bros. |
| Carlton | Carlton | Carlton County Vidette | D. C. Anderson. |
| Carlton | Moose Lake | Star Gazette | Rydeen & Barston. |
| Cass | Walker | Walker Pilot | F. N. Dare. |
| Cass | Walker | Pioneer | A. A. Oliver. |
| Cass | Cass Lake | Voice | E. N. Sundberg. |
| Cass | Cass Lake | Times | Frank Ives. |
| Cass | Pine River | Pine Tree Blaze | A. B. Holman. |
| Cass | Pine River | Sentinel | H. M. Gann. |
| Cass | Pillager | Leader | A. L. Snow. |
| Chisago | Lindstrom | Chisago Co. Press | Sam Ringquist. |
| Chisago | Taylor's Falls | Taylor's Falls Journal | Ed. H. Folsom |
| Chisago | North Branch | North Branch Review | Elbert Bede. |
| Chisago | Rush City | Rush City Post | Mrs. J. F. Stone. |
| Chisago | Lindstrom | Medborgaren | C. A. Victor. |
| Chippewa | Milan | Milan Standard | A. Bromstad. |
| Chippewa | Clara City | Clara City Herald | C. H. Berghuis. |
| Chippewa | Maynard | Maynard Vanguard | Jesse Goar. |
| Chippewa | Montevideo | The Advance | J. E. Henry. |
| Chippewa | Montevideo | The Commercial | T. G. McKay. |
| Chippewa | Montevideo | Montevideo Leader | H. E. Hoard. |
| Clay | Barnesville | Record-Review | L. Benshoof. |
| Clay | Hawley | Clay County Herald | R. P. Colburn. |
| Clay | Glyndon | Red River Valley News | L. Osborn. |
| Clay | Moorhead | Independent | Fred Hancock. |
| Clay | Moorhead | Weekly News | Richards & Titus. |
| Clay | Moorhead | Daily News | Richards & Titus. |
| Clay | Moorhead | Citizen | Melander & Zeller. |
| Clay | Ulen | Union | O. E. Reiersgaard. |
| Clearwater | Bagley | Bagley Independent | A. R. Butler. |
| Clearwater | Bagley | Bagley Times | E. N. Falk. |
| Clearwater | Shevlin | Shevlin Advocate | Iver A. Krohn. |
| Clearwater | Olberg | Olberg Journal | Albert Anderson. |
| Clearwater | Mallard | Mallard Call | F. S. Kalberg. |
| Cottonwood | Windom | Windom Reporter | E. C. Huntington. |
| Cottonwood | Windom | Cottonwood Co. Citizen | L. C. Churchill. |
| Cottonwood | Mountain Lake | Mt. Lake View | I. I. Borgen. |
| Cottonwood | Mountain Lake | "Unsub. Beaucher" | |
| Cottonwood | Jeffers | Jeffers Review | A. E. Karst. |
| Cottonwood | Westbrook | Westbrook Sentinel | O. M. Quigley. |
| Cook | Grand Marais | Cook County Herald | C. E. Murphy. |
| Crow Wing | Brainerd | Brainerd Tribune | A. J. Halstead. |
| Crow Wing | Brainerd | Brainerd Dispatch | Ingersold & Wieland. |
| Crow Wing | Brainerd | The Brainerd Arena | W. C. Holden. |
| Crow Wing | Pequot | The Pequot Enterprise | D. D. Schrader. |
| Dakota | Farmington | Dakota County Tribune | I. A. Herrick. |
| Dakota | Farmington | Farmington Herald | Ham Clay. |
| Dakota | Hastings | The Gazette | I. Todd & Son. |
| Dakota | Hastings | Hastings Democrat | Adolph J. Schaller. |
| Dakota | South St. Paul | South St. Paul Reporter | E. L. Ogilvie. |
| Dakota | South St. Paul | Daily Reporter | E. L. Ogilvie. |
| Dakota | Lakeville | Lakeville News | |
| Dodge | Mantorville | Mantorville Express | H. A. Smith. |
| Dodge | Kasson | Dodge County Republic'n | Nottage Bros. |
| Dodge | Hayfield | Dodge County Transcript | Johnston & Wicker. |
| Dodge | Hayfield | Hayfield Guard | L. A. Conser. |
| Dodge | West Concord | West Concord Enterprise | A. E. Pennell. |
| Dodge | Claremont | Claremont Bee | P. A. Ferris. |
| Dodge | Dodge Center | Dodge County Star | Edgar Stivers. |
| Dodge | Dodge Center | Dodge County Record | |

LIST OF NEWSPAPERS—Continued.

| County. | Location. | Name of Paper. | Editor or Publisher. |
|-----------|----------------|----------------------------------|-------------------------------|
| Douglas | Alexandria | Alexandria Post News... | E. E. McCrea. |
| Douglas | Alexandria | Alexandria Citizen | Henning & Kenney. |
| Douglas | Brandon | Brandon Echo | C. A. Wold. |
| Douglas | Evansville | Evansville Enterprise | W. N. Bronson. |
| Douglas | Osakis | Osakis Review | C. H. Bronson. |
| Douglas | Osakis | Messenger | C. P. Eastman. |
| Faribault | Blue Earth | Blue Earth Post | Dillman & More. |
| Faribault | Blue Earth | Faribault County Register | J. M. Palmer. |
| Faribault | Winnebago City | Press-News | Sherin & Foss. |
| Faribault | Winnebago City | Enterprise | F. E. Hadley. |
| Faribault | Wells | Forum Advocate | W. R. L. Jenks. |
| Faribault | Elmore | Eye | W. A. Bruss. |
| Faribault | Minnesota Lake | Tribune | Ed. B. Howe. |
| Faribault | Frost | Frost Record | J. R. Lee. |
| Faribault | Bricelyn | Sentinel | K. O. Sandum. |
| Faribault | Kiester | Courier | R. M. Carpenter. |
| Faribault | Easton | Leader | M. V. B. Scribner. |
| Fillmore | Preston | Preston Times | S. A. Langum. |
| Fillmore | Preston | Preston Republican | T. J. Ibach. |
| Fillmore | Harmony | Harmony News | J. O. Haugen. |
| Fillmore | Canton | Canton Free Lance | Geo. Eismenger. |
| Fillmore | Mabel | Mabel Sentinel | Geo. W. Drowley. |
| Fillmore | Chatfield | News Democrat | Harnish & Stoudt. |
| Fillmore | Spring Valley | Spring Valley Sun | S. J. Huntley. |
| Fillmore | Spring Valley | Spring Valley Mercury-Vidette | F. E. Langworthy. |
| Fillmore | Fountain | Fountain Review | F. R. Haines. |
| Fillmore | Wykoff | Wykoff Messenger | |
| Fillmore | Lanesboro | Lanesboro Journal | W. W. Wall. |
| Fillmore | Lanesboro | Lanesboro Leader | O. M. Levang. |
| Fillmore | Rushford | Rushford Star Republic'n | C. L. Foss. |
| Freeborn | Albert Lea | Freeborn Co. Standard | H. G. Day. |
| Freeborn | Albert Lea | Times Enterprise | Edwards & Morin. |
| Freeborn | Albert Lea | Evening Tribune | Hurley & Co. |
| Freeborn | Albert Lea | Albert Lea Twice-a-Week Tribune | Hurley & Co. |
| Freeborn | Emmons | Emmons Leader | J. O. Solheim. |
| Freeborn | Alden | Alden Advance | Glenn Howard. |
| Freeborn | Glenville | Glenville Progress | M. P. Fuller. |
| Goodhue | Kenyon | Kenyon News | O. G. Saustad. |
| Goodhue | Kenyon | Kenyon Leader | A. E. Finstuen. |
| Goodhue | Zumbrota | Zumbrota News | Rockne & Davis. |
| Goodhue | Pine Island | Pine Island Record | R. W. Holms. |
| Goodhue | Goodhue | Goodhue Enterprise | D. C. Pierce. |
| Goodhue | Cannon Falls | Cannon Falls Beacon | John C. Applegate. |
| Goodhue | Red Wing | Red Wing Rep. Weekly | Red Wing Pr. Co. |
| Goodhue | Red Wing | Red Wing Daily Republican | Red Wing Pr. Co. |
| Goodhue | Red Wing | Goodhue County News | Geo. H. Allen. |
| Goodhue | Red Wing | Red Wing Argus | Geo. H. Allen. |
| Grant | Ashby | Post | Wm. Pennar. |
| Grant | Elbow Lake | Grant County Herald | W. H. Goetzinger. |
| Grant | Herman | Review | Oscar Arneson |
| Hennepin | Minneapolis | Minnesota Daily | The Minnesota Daily Co. |
| Hennepin | Minneapolis | Northwestern Horseman & Stockman | N. W. Horseman & Stockman Co. |
| Hennepin | Minneapolis | School Education | School Education Co. |
| Hennepin | Minneapolis | Farm, Stock & Home | S. M. Owen. |
| Hennepin | Minneapolis | Minneapolis Daily News | Wm. O. Wilcox. |
| Hennepin | Minneapolis | Daily Legal News | Herman D. Maul. |
| Hennepin | Excelsior | The Minnetonka Record | Willard Dillman. |
| Hennepin | Minneapolis | La Voix du Peuple | L. J. Bachaud. |
| Hennepin | Minneapolis | The Farmers' Tribune | R. B. Thurston. |
| Hennepin | Minneapolis | The Minneapolis Telegram | P. G. Sjoblom. |
| Hennepin | Minneapolis | Evening Tribune | R. B. Thurston. |

LIST OF NEWSPAPERS—Continued.

| County. | Location. | Name of Paper. | Editor or Publisher. |
|----------|-------------------|--|--------------------------|
| Hennepin | Minneapolis | Minneapolis Tribune.... | R. B. Thurston. |
| Hennepin | Hopkins | Hopkins News..... | J. G. Smetana. |
| Hennepin | Minneapolis | Minneapolis Advertiser.. | Wm. F. Gibson. |
| Hennepin | Minneapolis | The Union..... | E. E. Stevens. |
| Hennepin | Minneapolis | Illustrated Familie Jour- nal | M. S. Rasmussen. |
| Hennepin | Minneapolis | Politiken | |
| Hennepin | Minneapolis | Der Lustige Bruder..... | Karl Bernhardt. |
| Hennepin | Minneapolis | Lutheranern | Th. Eggen. |
| Hennepin | Minneapolis | Folkebladet | O. A. Hain. |
| Hennepin | Minneapolis | Northwestern Miller.... | W. C. Edgar. |
| Hennepin | Minneapolis | Northwestern Agricultur- ist | P. V. Collins Pub. Co. |
| Hennepin | Minneapolis | The Progress | H. L. Hoskinson. |
| Hennepin | Minneapolis | Both Sides..... | Henry M. Gann. |
| Hennepin | Robbinsdale | Progress | A. S. Millan. |
| Hennepin | Minneapolis | Freie Presse Herald.... | A. W. Schlichting. |
| Hennepin | Minneapolis | Voix du Lac..... | T. F. X. Beaudet. |
| Hennepin | Minneapolis | Ugebladet | L. E. Olson. |
| Hennepin | Minneapolis | Nya Verlden..... | John J. Erickson. |
| Hennepin | Minneapolis | Normanna | G. F. Johnson. |
| Hennepin | Minneapolis | Minneapolis Veckoblad.. | Gust Theden. |
| Hennepin | Minneapolis | Svenska Amerikanska Posten | S. J. Turnblad. |
| Hennepin | Minneapolis | Minneapolis Daglig Ti- dende, D'ly & W'kly... | T. Gulbrandsen Pub. Co. |
| Hennepin | Minneapolis | Svenska Folkets Tidning. | Olaf Hoglund. |
| Hennepin | Minneapolis | Tidende | J. Bjorhus. |
| Hennepin | Minneapolis | Skandinavisk Farmers' Journal | C. Rasmussen. |
| Hennepin | Minneapolis | The Christian Gleaner... | Chas. G. McNeill. |
| Hennepin | Minneapolis | The Ensign..... | F. N. Eldredge. |
| Hennepin | Minneapolis | Minnesota Good Templar. | N. J. Bray. |
| Hennepin | Minneapolis | Railway & Hotel News.. | John E. King. |
| Hennepin | Minneapolis | Mississippi Valley Lum- berman | Platt B. Walker. |
| Hennepin | Minneapolis | The Irish Standard..... | John D. O'Brien. |
| Hennepin | Minneapolis | North East Argus..... | A. H. Nelson. |
| Hennepin | Minneapolis | Minneapolis Chronicle.. | C. E. Whitney. |
| Hennepin | Minneapolis | North Side Chronicle... | J. C. Whitney. |
| Hennepin | Minneapolis | Echo de L'Ouest..... | Z. Demeules. |
| Hennepin | Minneapolis | The Register..... | E. L. Otis. |
| Hennepin | Minneapolis | The Minneapolis Journal | Lucian Swift, Jr. |
| Hennepin | Minneapolis | Kellogg's Minneapolis Record | A. N. Kellogg Newsp. Co. |
| Hennepin | Minneapolis | Odalmannen, Semi- Monthly | Swedish Printing Co. |
| Hennepin | Minneapolis | Minnetonka Messenger.. | H. G. Hayes. |
| Houston | Long Lake..... | Caledonia Journal..... | E. K. Roverud. |
| Houston | Caledonia | Houston Signal..... | C. F. Schonlau. |
| Houston | Houston | Houston County Chief... | W. S. Moe. |
| Houston | Spring Grove..... | Spring Grove Herald.... | B. L. Onsgaard. |
| Houston | Caledonia | The Argus..... | P. V. Ryan. |
| Houston | Brownsville | Brownsville News..... | H. G. Forscheir. |
| Hubbard | Park Rapids..... | Clipper | Page Bros. |
| Hubbard | Park Rapids..... | Hubbard Co. Enterprise.. | J. D. Haradon. |
| Hubbard | Akeley | Tribune | C. F. Sheers. |
| Hubbard | Akeley | Herald | F. E. Giese. |
| Isanti | Braham | Braham Journal..... | W. F. Way. |
| Isanti | Cambridge..... | Isanti County Press..... | Alex Young. |
| Isanti | Cambridge..... | Cambridge Independent.. | J. E. Kienitz. |
| Isanti | Isanti | Isanti News..... | E. R. Lawton. |
| Itasca | Grand Rapids..... | Herald-Review..... | E. C. Kiley. |
| Itasca | Grand Rapids..... | Independent | A. L. Lafreniere. |
| Itasca | Bovey | Bovey News..... | L. D. Lammon. |
| Itasca | Itasca | Itasca News..... | M. J. Taylor. |

LIST OF NEWSPAPERS—Continued.

| County. | Location. | Name of Paper. | Editor or Publisher. |
|---------------|---------------------|--------------------------------|--------------------------|
| Itasca | Northome | Record | A. L. La Freniere. |
| Itasca | Internat'l Falls... | Border Budget | Holler & Slocum. |
| Itasca | Internat'l Falls... | Echo | C. B. Montgomery. |
| Itasca | Internat'l Falls... | International Falls Press. | Stanton & Ferrell. |
| Itasca | Ripple | Compass | A. M. Greeley. |
| Itasca | Little Fork | Guardian | C. E. Berg. |
| Itasca | Big Fork | Settler | W. E. Johnson. |
| Jackson | Heron Lake | Jackson County Times | Woolstencroft & Hensell. |
| Jackson | Heron Lake | Heron Lake News | C. S. Eastwood. |
| Jackson | Lakefield | Lakefield Standard | R. H. Luneberg. |
| Jackson | Jackson | Republic | Norman & Mallahan. |
| Jackson | Jackson | Pilot | J. L. King. |
| Jackson | Alpha | Argus | A. A. Kruger. |
| Kanabec | Mora | Kanabec Co Times | Henry Rines. |
| Kanabec | Ogilvie | Sentinel | J. W. Wilcox. |
| Kittson | St. Vincent | St. Vincent New Era | W. G. Deacon. |
| Kittson | Hallock | Hallock Weekly News | Nelson Bros. |
| Kittson | Hallock | Kittson County Enter- prise | J. E. Bouvette. |
| Kittson | Bronson | Budget | A. E. Babcock. |
| Kittson | Lancaster | Lancaster Herald | L. H. Boyd. |
| Kittson | Kennedy | Kennedy Star | E. J. Estland. |
| Kittson | Karlstad | Karlstad Advocate | J. Forsberg. |
| Kandiyohi | Willmar | Republican Gazette | Alton Crosby. |
| Kandiyohi | Atwater | Republican Press | L. E. Covell. |
| Kandiyohi | Raymond | Raymond News | Frank Smith. |
| Kandiyohi | Willmar | Willmar Tribune | Tribune Printing Co. |
| Kandiyohi | New London | New London Times | Frank Covell. |
| Kandiyohi | Spicer | Breeze | G. B. Parsons. |
| Lac qui Parle | Madison | Independent Press | Farnham & Jacobs. |
| Lac qui Parle | Madison | Western Guard | Henry L. Lokensgard. |
| Lac qui Parle | Dawson | Dawson Sentinel | A. C. Ruud. |
| Lac qui Parle | Boyd | Boyd Bulletin | A. H. Nibbelink. |
| Lac qui Parle | Bellingham | Bellingham Times | Leopold Radke. |
| Lac qui Parle | Nassau | Nassau Advertiser | Robt. B. Scott. |
| Lac qui Parle | Marietta | Marietta Messenger | C. F. Grow. |
| Lake | Two Harbors | Two Harbors Iron News | Mrs. James Cogswell. |
| Lake | Two Harbors | The Iron Trade Journal | Johnson & Bryan. |
| Lake | Beaver Bay | Lake County Advocate | J. A. Wood. |
| Lyon | Balaton | Balaton Press | A. J. Rush & Co. |
| Lyon | Cottonwood | Cottonwood Current | Huddleston & Sessions. |
| Lyon | Minneota | Minneota Mascot | Bjornson & Swenson. |
| Lyon | Balaton | Balaton Tribune | C. H. Smith. |
| Lyon | Marshall | News-Messenger | C. C. Whitney & Son. |
| Lyon | Marshall | Lyon County Reporter | C. F. Case & Son. |
| Lyon | Tracy | Republican-Trumpet | W. R. Edwards. |
| Lyon | Tracy | Herald | O. J. Rea. |
| Le Sueur | Le Sueur | Le Sueur News | M. W. Grimes. |
| Le Sueur | Le Sueur | Le Sueur Sentinel | E. H. McLeod. |
| Le Sueur | New Prague | New Prague Times | John W. Wrabek. |
| Le Sueur | Montgomery | The Messenger | P. J. Svjeda. |
| Le Sueur | Waterville | The Advance | S. H. Farrington. |
| Le Sueur | Elysian | Elysian Enterprise | W. K. Wilcox. |
| Le Sueur | Cleveland | Cleveland Pioneer | L. H. Rairdon. |
| Le Sueur | Le Sueur Center | The Democrat | C. C. Kolars. |
| Le Sueur | Le Sueur Center | The Leader | F. M. Wrabek. |
| Lincoln | Hendricks | Hendricks Pioneer | C. P. Sonichsen. |
| Lincoln | Ivanhoe | Ivanhoe Advertiser | A. E. Seagrave. |
| Lincoln | Ivanhoe | Ivanhoe Times | Johnson & Johnson. |
| Lincoln | Tyler | Tyler Journal | H. Sykes. |
| Lincoln | Lake Benton | Lake Benton News | R. A. Turner. |
| Marshall | Warren | Register | Stevens Bros. |
| Marshall | Warren | Sheaf | J. P. Mattson. |
| Marshall | Argyle | Banner | M. H. Novotney. |
| Marshall | Stephen | Leader | Sam H. Clark. |
| Marshall | Middle River City | Middle River Pioneer | R. V. D. Carr. |
| Marshall | Grygia | Grygia | Geo. Johnson. |

LIST OF NEWSPAPERS—Continued.

| County. | Location. | Name of Paper. | Editor or Publisher. |
|------------|----------------|------------------------------|-------------------------|
| Marshall | Rollis | Eastern Marshall County News | E. Havel. |
| Martin | Monterey | Monterey News | A. E. Eggenspuger. |
| Martin | Sherburn | Advance Standard | E. E. Lane. |
| Martin | Triumph | Triumph Progress | C. E. Gibson. |
| Martin | Ceylon | Ceylon Herald | B. Robinson. |
| Martin | Welcome | Welcome Times | H. A. Zettel. |
| Martin | Truman | Truman Tribune | F. H. Whitney. |
| Martin | Fairmont | Martin Co. Independent | A. L. Ward. |
| Martin | Fairmont | Martin County Sentinel | Day & Aldrich. |
| Martin | Fairmont | Fairmont Daily Sentinel | Day & Aldrich. |
| McLeod | Glencoe | Glencoe Enterprise | J. H. McClelland. |
| McLeod | Hutchinson | The Independent Times | Carlos Avery. |
| McLeod | Stewart | Stewart Tribune | Clayton R. C. Baker. |
| McLeod | Lester Prairie | Lester Prairie News | O. H. Smith. |
| McLeod | Brownton | Brownton Bulletin | O. C. Conrad. |
| Meeker | Litchfield | Saturday Review | C. W. Wagner. |
| Meeker | Litchfield | News Ledger | W. D. Jaubert. |
| Meeker | Litchfield | Independent | H. I. Peterson. |
| Meeker | Eden Valley | Eden Valley Journal | Wm. O'Brien. |
| Meeker | Dassel | Dassel Anchor | C. W. Henke. |
| Meeker | Grove City | Grove City Times | H. N. Lyon. |
| Mille Lacs | Princeton | Union | R. C. Dunn. |
| Mille Lacs | Princeton | News | M. L. Carmony. |
| Mille Lacs | Cove | Mille Lacs Pioneer | T. F. Norton. |
| Mille Lacs | Milaca | Mille Lacs Co. Times | Fay Cravens. |
| Morrison | Motley | Motley Mercury | H. F. Lake. |
| Morrison | Swanville | Swanville News | A. J. Hunt. |
| Morrison | Royalton | Royalton Banner | A. W. Swanson. |
| Morrison | Little Falls | Little Falls Herald | C. E. Vasaly. |
| Morrison | Little Falls | Little Falls Transcript | W. M. Fuller. |
| Morrison | Little Falls | Morrison Co. Democrat | Auyer & Hoblet. |
| Mower | Austin | Mower County Transcript | C. D. Belden. |
| Mower | Austin | Austin Register | Basford & Bingham. |
| Mower | Austin | Austin Herald, Weekly | J. H. Skinner. |
| Mower | Lyle | Lyle Tribune | Wm. Nordland. |
| Mower | Adams | Adams Review | K. L. Niles. |
| Mower | Le Roy | Le Roy Independent | S. E. Bronson. |
| Mower | Grand Meadow | Grand Meadow Record | B. A. Johnson. |
| Mower | Brownsdale | Brownsdale Leaflet | L. L. Quimby. |
| Murray | Slayton | The Slayton Gazette | James Ruane. |
| Murray | Slayton | Murray County Herald | E. J. Lynch. |
| Murray | Lake Wilson | Lake Wilson Pilot | R. B. Forrest. |
| Murray | Fulda | The Fulda Republican | J. A. Maxwell. |
| Murray | Iona | Iona Journal | |
| Murray | Fulda | The Free Press | H. F. Pfeifer. |
| Murray | Avoca | Murray Co. Independent | B. J. Beck. |
| Murray | Currie | Lake Shetek Currier | Conrad Bros. |
| Nicollet | St. Peter | Tribune | Fichthorn & Loehl. |
| Nicollet | St. Peter | Free Press | H. C. Miller. |
| Nicollet | St. Peter | Herald | Essler & Johnson. |
| Nicollet | Nicollet | Nicollet Leader | B. J. Schulze. |
| Nicollet | Lafayette | Lafayette Ledger | C. O. Cooley. |
| Nobles | Worthington | Herald | E. K. Smith. |
| Nobles | Worthington | Advance | Thos. Doherty. |
| Nobles | Worthington | Globe | J. L. Berkheimer & Son. |
| Nobles | Adrian | Nobles County Democrat | A. I. Schaeffer. |
| Nobles | Rushmore | Rushmore Enterprise | Hamstreet. |
| Nobles | Adrian | Adrian Guardian | D. J. Tinnes. |
| Nobles | Dundee | Dundee Advocate | O. Congdon. |
| Nobles | Lismore | Lismore Leader | Olin. |
| Nobles | Wilmon | Wilmon Tribune | Berkhimer Bros. |
| Nobles | Rigelow | Minnesota Signal | E. F. Clower. |
| Nobles | Brewster | Brewster Tribune | N. Weinandt. |
| Norman | Ada | Norman County Index | D. C. Lightbourn. |
| Norman | Ada | Norman County Herald | Jason Weatherhead. |

NEWSPAPERS IN MINNESOTA.

615

LIST OF NEWSPAPERS—Continued,

| County. | Location. | Name of Paper. | Editor or Publisher. |
|------------|------------------|--|--------------------------|
| Norman | Twin Valley | Twin Valley Times | J. D. Mason. |
| Norman | Gary | Gary Graphic | Irve Townsend. |
| Norman | Halstad | Halstad Reporter | Edward Sullivan. |
| Norman | Hendrum | Red River Review | Martin Widsten. |
| Olmsted | Rochester | Post and Record | A. W. Blakely & Son. |
| Olmsted | Rochester | Post and Record (Daily) | A. W. Blakely & Son. |
| Olmsted | Rochester | Olmsted Co. Democrat | C. Elliott & Son. |
| Olmsted | Stewartville | Stewartville Star | J. I. Wheeler. |
| Olmsted | Oronoco | Oronoco News | R. V. Hellenbolt. |
| Otter Tail | Fergus Falls | Daily Journal | E. E. Adams. |
| Otter Tail | Fergus Falls | Weekly Journal | E. E. Adams. |
| Otter Tail | Perham | Perham Bulletin | L. E. Davison. |
| Otter Tail | Fergus Falls | Fergus Globe | H. E. Boen. |
| Otter Tail | Fergus Falls | Ugeblad | A. Solem. |
| Otter Tail | New York Mills | Uusi Kotimaa | John Lahdi. |
| Otter Tail | Pelican Rapids | Press | E. L. Peterson. |
| Otter Tail | Fergus Falls | Wheelock's Weekly | H. M. Wheelock. |
| Otter Tail | Battle Lake | Review | Harvey Johnson. |
| Otter Tail | Henning | Advocate | Manley Johnson. |
| Otter Tail | Fergus Falls | Free Press | Free Press Pub. Co. |
| Otter Tail | Perham | Enterprise | J. Coughlin. |
| Otter Tail | Parkers Prairie | Independent | H. G. Meyers. |
| Otter Tail | Richville | Leader | |
| Otter Tail | Dent | Dent Messenger | |
| Pipestone | Pipestone City | Daily and Weekly Star | I. L. Hart. |
| Pipestone | Pipestone City | Farmers' Leader (W'kly) | G. G. Stone. |
| Pipestone | Woodstock | Woodstock News | Shields & Davis. |
| Pipestone | Edgerton | Edgerton Enterprise | Green & Yocum. |
| Pipestone | Jasper | Jasper Journal | S. S. King. |
| Pipestone | Holland | Holland Advocate | G. Gayen. |
| Pipestone | Ruthton | Ruthton Gazette | C. W. Smith. |
| Pope | Glenwood | Glenwood Herald | Herald Printing Co. |
| Pope | Glenwood | Glenwood Gopher-Press | W. A. Simonton. |
| Pope | Starbuck | Starbuck Times | E. B. Linsley. |
| Pope | Villard | Villard Grit | H. E. West. |
| Polk | Fosston | Thirteen Towns | A. W. Foss. |
| Polk | Crookston | Crookston Times (Daily and Weekly) | Crookston Times Ptg. Co. |
| Polk | Crookston | Crookston Journal (D'y) | The Journal Ptg. Co. |
| Polk | Crookston | Red River Valley Farm Journal (Weekly) | The Journal Ptg. Co. |
| Polk | Crookston | Crookston Press | Hagen & Crawford. |
| Polk | Beltrami | Beltrami Graphic | Hagen & Crawford. |
| Polk | Fisher | Fisher Bulletin | Hagen & Crawford. |
| Polk | East Grand Forks | Valley View | Stenbar & Stoughton. |
| Polk | Fertile | Fertile Journal | L. E. George. |
| Polk | Erskine | Erskine Echo | H. P. Hale. |
| Polk | McIntosh | McIntosh Times | C. T. Lanman. |
| Pine | Sandstone | Sandstone Courier | Angus Hay. |
| Pine | Hinckley | Hinckley Enterprise | W. C. Warren. |
| Pine | Pine City | Pine County Pioneer | W. P. Gottry. |
| Pine | Pine City | Pine Poker | B. M. Edwards. |
| Ramsey | St. Paul | The Pioneer Press (D'y) | } Conde Hamlin. |
| Ramsey | St. Paul | The Weekly Pioneer Press | |
| Ramsey | St. Paul | The St. Paul Daily News | F. E. Crawford. |
| Ramsey | St. Paul | The St. Paul Dispatch (Daily) | } Geo. Thompson. |
| Ramsey | St. Paul | The Weekly Dispatch | |
| Ramsey | St. Paul | Die Volkszeitung | Mrs. F. W. Bergmeier. |
| Ramsey | St. Paul | The People's Gazette | J. R. Steiner. |
| Ramsey | St. Paul | The Appeal | J. Q. Adams. |
| Ramsey | St. Paul | A. O. U. W. Guide | Ramaley Pub. Co. |
| Ramsey | St. Paul | Daily Recorder | Daily Recorder Co. |
| Ramsey | St. Paul | The Record | H. W. Kingston. |
| Ramsey | St. Paul | Der Wanderer | Joseph Matt. |

LIST OF NEWSPAPERS—Continued.

| County. | Location. | Name of Paper. | Editor or Publisher. |
|----------|-------------------|-----------------------------------|--------------------------------|
| Ramsey | St. Paul | St. Paul Trade Journal | Williams & Roleau. |
| Ramsey | St. Paul | The East Side Star | D. I. Hammergren. |
| Ramsey | St. Paul | Dairy Record | H. P. Olson. |
| Ramsey | St. Paul | Midway News | Ed. A. Paradis. |
| Ramsey | St. Paul | Minnehaha | |
| Ramsey | St. Paul | Minnesota Stats Tidning | A. P. J. Colberg. |
| Ramsey | St. Paul | The Minnesota Union Ad- vocate | Cornelius Guiney. |
| Ramsey | St. Paul | The Nordvesten | Norvesten Pub. House. |
| Ramsey | St. Paul | Northwestern Chronicle | C. J. Phillips, Mngr. |
| Ramsey | St. Paul | People's Gazette | J. R. Steiner. |
| Ramsey | St. Paul | The St. Paul Herald | J. H. Burns. |
| Ramsey | St. Paul | St. Paul Review | Review Pub. Co. |
| Ramsey | St. Paul | The Twin City Guardian | J. R. Steiner. |
| Ramsey | St. Paul | The West St. Paul Times | C. S. Schurman. |
| Ramsey | Midway | Midway Advertiser | E. C. Mitchell. |
| Ramsey | White Bear Lake | White Bear Life | Edward L. Fales. |
| Ramsey | North St. Paul | The Sentinel | Chas. R. McKenney. |
| Ramsey | St. Paul | Tidende | C. Rasmussen Pub. Co. |
| Renville | Hector | Hector Mirror | W. B. Strom. |
| Renville | Buffalo Lake | Buffalo Lake News | J. R. Landry. |
| Renville | Bird Island | Bird Island Union | H. B. Sherwood. |
| Renville | Bird Island | Bird Island Advance | W. H. McMahon. |
| Renville | Fairfax | Fairfax Standard | Asa M. Wallace. |
| Renville | Olivia | Olivia Times | H. Wilson. |
| Renville | Olivia | Olivia Review | W. H. McMahon. |
| Renville | Renville | Star Farmer | W. A. Reid. |
| Renville | Sacred Heart | Sacred Heart Journal | H. T. Marsh. |
| Renville | Franklin | Franklin Tribune | D. Whetston. |
| Renville | Morton | Morton Enterprise | Hill & Smith. |
| Renville | Danube | Herald | F. A. Tilmacter. |
| Redwood | Belview | Belview Independent | F. G. Tuttle. |
| Redwood | Lamberton | The Lamberton Star | W. C. Starr. |
| Redwood | Morgan | Morgan Messenger | C. C. Eaton. |
| Redwood | Revere | The Revere Record | |
| Redwood | Sanborn | Sanborn Sentinel | A. D. McRae. |
| Redwood | Seaforth | Seaforth Item | G. R. Tuttle. |
| Redwood | Wabasso | Wabasso Standard | Gooler & Larson. |
| Redwood | Walnut Grove | Walnut Grove Tribune | |
| Redwood | Milroy | The Milroy Echo | E. M. Wilson. |
| Redwood | Vesta | The Vesta Censor | Harris & Lewis. |
| Redwood | Redwood Falls | The Redwood Gazette | Jas. Aikin. |
| Redwood | Redwood Falls | Redwood Reveille | A. M. Welles. |
| Red Lake | Red Lake Falls | Red Lake Courier | John E. King. |
| Red Lake | Red Lake Falls | Red Lake Falls Gazette | Dudley & Creglow. |
| Red Lake | Thief River Falls | Thief River Press | F. E. Packard. |
| Red Lake | Thief River Falls | Thief River Falls News | John Eastman. |
| Red Lake | Thief River Falls | Review | D. A. & John A. Mc- Donald. |
| Red Lake | Sunbeam | Sunbeam | W. G. Hunt. |
| Red Lake | Erie | Eleven Town's | |
| Red Lake | St. Hilaire | St. Hilaire Spectator | H. E. Ives. |
| Rice | Faribault | Faribault Republican | A. W. McKinstry. |
| Rice | Faribault | Faribault Journal | Faribault Ptg. Co. |
| Rice | Faribault | Faribault Democrat | A. E. Haven. |
| Rice | Faribault | Faribault Pilot | M. M. Shields. |
| Rice | Faribault | Referendum | E. B. Ford. |
| Rice | Lonsdale | Lonsdale Times | Ham Clay. |
| Rice | Northfield | Northfield News | J. P. Heatwole. |
| Rice | Northfield | Independent | C. P. Carpenter. |
| Rice | Morristown | Morristown Press | I. C. Temple & Son. |
| Rock | Luverne | Rock County Herald | H. J. Miller. |
| Rock | Magnolia | Magnolia Advance | I. M. Caddy. |
| Rock | Beaver Creek | Beaver Creek Banner | L. Misener. |
| Rock | Hills | Hills Crescent | Finke & Nash. |
| Rock | Hardwick | Hardwick News | A. H. Higley. |

LIST OF NEWSPAPERS—Continued.

| County | Location | Name of Paper | Editor or Publisher |
|-----------|---------------------|--|---------------------|
| Rock | Luverne | Luverne Journal | A. H. Osborn, Jr. |
| Roseau | Roseau | Region | R. H. Medicraft |
| Roseau | Roseau | Times | R. J. Bell |
| Roseau | Badger | Herald-Rustler | G. J. Brenden |
| Roseau | Greenhush | Journal | H. J. Sanders |
| Roseau | Warroad | Commonwealth | A. E. McDonald |
| Roseau | Warroad | Plaindealer | W. H. Book |
| Sibley | Henderson | Sibley Co. Independent | G. A. Buck |
| Sibley | Arlington | Arlington Enterprise | Paul A. King |
| Sibley | Gaylord | The Hub | A. C. Wallin |
| Sibley | Winthrop | Winthrop News | A. T. Johnson |
| Sibley | Gibbon | Gibbon Gazette | Geo. W. Bisson |
| Sibley | New Auburn | Herald | J. Carl Ramsey |
| Sherburne | Elk River | Star-News | A. N. Dare |
| Sherburne | Big Lake | Herald | E. E. French |
| Sherburne | Clear Lake | Times | W. O. Duree |
| Sherburne | Becker | Becker Record | Brasce & Co. |
| Scott | Shakopee | Shakopee Tribune | C. G. Bowdish |
| Scott | Shakopee | Scott County Argus | Wm. Hinds |
| Scott | Jordan | Jordan Independent | J. E. Casey |
| Scott | Belle Plaine | Herald | J. E. Townsend |
| Steele | Owatonna | People's Press | B. E. Darby |
| Steele | Owatonna | Owatonna D'y Journal | Whiting & Luers |
| Steele | Owatonna | Journal-Chronicle | Whiting & Luers |
| Steele | Bloomington Prairie | Bloomington Prairie Times | Times Ptg. Co. |
| Steele | Ellendale | Ellendale Eagle | C. C. Campbell |
| Stevens | Morris | The Morris Sun | Chas. Lee |
| Stevens | Morris | The Morris Tribune | J. C. Morrison |
| Stevens | Hancock | The Hancock Record | E. J. Bahe |
| Stevens | Chokio | Stevens County Review | Maloney & Lee |
| Stearns | Torah | Richmond Standard | M. A. Bussen |
| Stearns | Sauk Centre | Sauk Centre Herald | Frank M. Eddy |
| Stearns | Belgrade | Belgrade Tribune | Susie G. Holterman |
| Stearns | Kimball | Kimball Kodak | F. E. Bacon |
| Stearns | St. Cloud | St. Cloud Times (Daily and Weekly) | C. F. McDonald |
| Stearns | St. Cloud | St. Cloud Journal-Press (Daily and Weekly) | Alvah Eastman |
| Stearns | St. Cloud | St. Cloud Union Herald | Chas. H. Allen |
| Stearns | St. Cloud | Der Wanderer | G. Mann |
| Stearns | Sauk Centre | Sauk Centre Avalanche | F. H. Michaelson |
| Stearns | St. Cloud | Der Anzeiger | A. J. Hilger |
| Stearns | Albany | Albany Tribune | |
| Stearns | Melrose | Melrose Beacon | A. F. Steffen |
| Stearns | Coldspring | Coldspring Record | Peter T. Honer |
| Stearns | New Paynesville | Paynesville Press | W. W. Holmes |
| Stearns | St. Cloud | Der Farmer Herold | U. J. Hilger |
| St. Louis | Virginia | Virginia Enterprise | W. E. Hannaford |
| St. Louis | Virginia | The Virginian | D. E. Cuppernull |
| St. Louis | Hibbing | Mesaba Ore | C. M. Atkinson |
| St. Louis | Hibbing | Hibbing Tribune | A. Eugene Pfremmer |
| St. Louis | Ely | The Ely Miner | Peter Schaefer |
| St. Louis | Duluth | Duluth Tribunal | R. C. Mitchell |
| St. Louis | Duluth | Labor World | Wm. E. McEwen |
| St. Louis | Eveleth | Eveleth Star | P. E. Dowling |
| St. Louis | Eveleth | Eveleth News | George A. Perham |
| St. Louis | Biwabik | Biwabik Iron Ore | Jay B. Densmore |
| St. Louis | Biwabik | Biwabik Times | A. E. Koen |
| St. Louis | Chisholm | Chisholm Herald | Wm. E. Talboys |
| St. Louis | Duluth | Duluth News-Tribune | Milie Bunnell |
| St. Louis | Duluth | Duluth Weekly News-Tribune | Milie Bunnell |
| St. Louis | Duluth | Duluth Evening Herald | A. C. Weiss |
| St. Louis | Duluth | Duluth Weekly Herald | A. C. Weiss |
| St. Louis | Duluth | Duluth Tribunal | R. C. Mitchell |
| St. Louis | Duluth | Duluth Posten | Gust Bergquist |

LIST OF NEWSPAPERS—Continued.

| County. | Location. | Name of Paper. | Editor or P. blisher. |
|------------------|--------------------|---|---------------------------|
| St. Louis..... | Duluth | Duluth West End Advertiser | Geo. M. Jensen. |
| St. Louis..... | Duluth | Duluth Skandinav..... | M. Wesenberg. |
| St. Louis..... | Duluth | Nordvesterns Handels- tidning, or Northwest- ern Commercial News. | N. L. Bendz. |
| St. Louis..... | Tower | Tower Weekly News.... | Frank C. Burgess. |
| St. Louis..... | Ashawa | Northland Farmer..... | J. A. Fields. |
| St. Louis..... | Floodwood | News | J. E. Therrieu. |
| Swift | Kerkhoven | Kerkhoven Banner..... | A. T. Archer. |
| Swift | Murdock | Murdock Voice..... | E. C. Detuncq. |
| Swift | Benson | Benson Times..... | Foland & McCune. |
| Swift | Benson | Swift County Review.... | Leslie Matthews & Co. |
| Swift | Benson | Swift County Monitor... | A. E. Ellickson. |
| Swift | Appleton | Appleton Press..... | I. J. Courtright. |
| Todd | Bertha | The Bertha Headlight... | Mrs. F. A. Wright. |
| Todd | Browersville | Browersville Blade..... | R. A. Lee. |
| Todd | Long Prairie..... | Long Prairie Leader.... | R. L. Sheets. |
| Todd | Long Prairie..... | The Todd County Argus. | J. T. Drawz. |
| Todd | Staples | Staples World..... | F. D. Sherman. |
| Todd | Grey Eagle..... | The Grey Eagle Gazette. | W. E. Hutchinson. |
| Todd | Eagle Bend..... | Todd County News..... | Ignatius Rosch |
| Todd | Long Prairie..... | Long Prairie Democrat.. | Geo. Etzler. |
| Todd | Clariassa | Todd County Independ- ent | W. C. Dally. |
| Todd | Hewitt | Banner | E. F. Joubert. |
| Traverse | Wheaton | Gazette-Reporter | Geo. G. Allanson. |
| Traverse | Wheaton | Weekly Footprints..... | G. Y. Gordon. |
| Traverse | Browns Valley... | Inter-Lake Tribune..... | C. E. Goodsell. |
| Traverse | Tintah | The Weekly Call..... | C. C. Eastman. |
| Wadena | Wadena | Pioneer Journal..... | H. M. Henderson. |
| Wadena | Verndale | Verndale Sun..... | M. E. Isherwood. |
| Wadena | Sebekka | Sebekka Review and Me- nago Messenger..... | C. A. Von Vleck. |
| Wabasha | Elgin | Monitor | A. J. Myers. |
| Wabasha | Lake City..... | Republican | McGovern & Keating. |
| Wabasha | Lake City..... | Graphic-Sentinel | A. J. Stone. |
| Wabasha | Wabasha | Wabasha Herald..... | W. G. Mack. |
| Wabasha | Wabasha | Standard | W. G. Kingsford. |
| Wabasha | Plainview | Plainview News..... | M. Marx. |
| Wabasha | Mazeppa | Mazeppa Tribune..... | G. Christopher. |
| Wabasha | Mazeppa | Mazeppa Journal..... | E. J. McDonough. |
| Wabasha | Zumbro Falls... | Zumbro Falls Messenger. | Cole & Bestor. |
| Wabasha | Millville | Millville Review..... | O. C. Cole & Son. |
| Wabasha | Kellogg | Enterprise | Barrett & Bell. |
| Watsonwan | Madelia | Times-Messenger | H. W. Haislet. |
| Watsonwan | St. James | Plainealer | W. A. Clement, Mngr. |
| Watsonwan | St. James | Journal-Gazette | James E. Child. |
| Watsonwan | Butterfield | Advocate | J. A. Henry. |
| Waseca | Waseca | Journal-Radical | C. W. Brown. |
| Waseca | Waseca | Herald | F. C. Neumeier. |
| Waseca | Janesville | Janesville Argus..... | S. A. Clewell. |
| Waseca | New Richland... | Star | Easton & Masterman. |
| Washington | Stillwater | Washington Co. Journal.. | Easton & Masterman. |
| Washington | Stillwater | Prison Mirror..... | Stillwater Daily Gazette. |
| Washington | Stillwater | Stillwater Messenger.... | Paul Vandereike. |
| Washington | Stillwater | The Stillwater Gazette... | W. M. James. |
| Washington | Stillwater | Stillwater Daily Gazette.. | Edwards & Fisher. |
| Washington | Marine Mills... | Mascot | Mr. Porter. |
| Wilkin | Breckenridge | Telegram | F. J. Dow. |
| Wilkin | Breckenridge | Wilkin County Gazette.. | G. M. Cowie. |
| Wilkin | Foxhome | Hustler | S. O. Olson. |
| Wilkin | Campbell | News | |
| Wilkin | Rothsay | Enterprise | |
| Wilkin | Wolverton | Times | |

NEWSPAPERS IN MINNESOTA.

619

LIST OF NEWSPAPERS—Continued.

| County. | Location. | Name of Paper. | Editor or Publisher. |
|-------------------|------------------|---|------------------------|
| Winona | Winona | The Winona Daily Re- publican and Herald... | Scott Laird. |
| Winona | Winona | The Winona Weekly Re- publican and Herald... | Scott Laird. |
| Winona | Winona | Winona Weekly News... | Thos B. Hill. |
| Winona | Winona | Winona Morning Inde- pendent | Independent Pub. Co. |
| Winona | Winona | Winona Co. Enterprise.. | Independent Pub. Co. |
| Winona | Winona | Winona Weekly Leader.. | P. J. Barth. |
| Winona | Winona | Westlicher Herold..... | Joseph Leicht. |
| Winona | Winona | Winona | Joseph Leicht. |
| Winona | Winona | Volksblatt des Westens.. | Joseph Leicht. |
| Winona | Winona | Wiarns | Mrs. Juanna Derdowski. |
| Winona | St. Charles..... | St. Charles Union..... | J. Eben Whiton. |
| Wright | Monticello | Wright County Times... | C. A. French. |
| Wright | Clearwater | Herald | John Evans. |
| Wright | Annandale | Advocate-Post | M. P. Satterlee. |
| Wright | Maple Lake..... | Messenger | W. R. Brower. |
| Wright | Buffalo | Journal | H. S. Saylor. |
| Wright | Delano | Delano Eagle..... | C. J. Buckley. |
| Wright | Waverly | Tribune | Tribune Printing Co. |
| Wright | Waverly | Star | J. P. McDonnell. |
| Wright | Howard Lake... | Herald | N. B. Reynolds. |
| Wright | Cokato | Enterprise | Carlson Bros. |
| Yellow Medicine.. | Granite Falls... | Granite Falls Journal... | C. A. Bennett. |
| Yellow Medicine.. | Granite Falls... | Granite Falls Tribune... | J. L. Putnam. |
| Yellow Medicine.. | Canby | Canby Herald..... | Fred Bomboy. |
| Yellow Medicine.. | Canby | Canby News..... | Jac. Brynildsen. |
| Yellow Medicine.. | Clarkfield | The Reform Advocate... | P. R. Johnson. |
| Yellow Medicine.. | Hanley Falls... | Hanley Falls Press..... | H. M. Hanson. |
| Yellow Medicine.. | Wood Lake..... | Wood Lake News..... | C. W. Folson. |
| Yellow Medicine.. | Echo | Echo Enterprise..... | Sam Peterson. |

BIOGRAPHICAL SKETCHES.

BIOGRAPHICAL SKETCHES.

EXECUTIVE.

STATE OFFICERS.

GOVERNOR.

John A. Johnson (Democrat) was born in St. Peter, Minn., July 28, 1861. Attended the common schools of his native city. At the age of fourteen became employed in a drug store, where he remained for nearly ten years. For one year was paymaster for a railway construction company. In 1886 he became one of the editors and publishers of the St. Peter Herald, with which publication he is still identified. Was a member of the Minnesota National Guard for eight years, having served as captain Company I, Second Regiment. Was elected to state senate in 1899. In 1904 was the Democratic nominee for governor, and elected over Robert C. Dunn, the Republican nominee. Re-elected 1906 over A. L. Cole, Republican.

LIEUTENANT GOVERNOR.

A. O. Eberhart (Republican) is a lawyer, residing at Mankato, Blue Earth county. Born in Sweden. He came to Minnesota in 1881. He is thirty-six years of age and married. A graduate of Gustavus Adolphus College, St. Peter, Minn., in 1895. He studied law in the office of Judge Cray, Mankato, Minn. Has been appointed and served as deputy clerk United States circuit and district courts, and United States commissioner for the district of Minnesota. Is a director in the First National Bank, Mankato. Served in the Senate sessions 1903 and 1905.

SECRETARY OF STATE.

Julius A. Schmahl (Republican) is a Minnesota product, having been born in Traverse des Sioux, Nicollet county, in 1867. He moved with his parents to Redwood Falls in 1870, and there secured a common school education, herding cattle and working on farms in summer time until he was fourteen years old, when he commenced an apprenticeship in the

(623)

printing office of the Redwood Gazette. Working there three years, he served two years in the Fargo Argus job printing office. Afterwards he reported for eight or more years on the daily papers of St. Paul and Minneapolis. In 1892 he returned to Redwood Falls, purchased an interest in the Redwood Gazette with James Aiken. He was chief clerk of the house in 1901, at the extra session of 1902, 1903 and 1905 sessions. Elected secretary of state, 1906.

STATE AUDITOR AND LAND COMMISSIONER.

Samuel G. Iverson (Republican) was born in Rushford, Fillmore county, Minnesota, in 1859. Was appointed postmaster of his native city in 1881 by President Hayes. Held that position until September, 1886. In November, 1886, was elected a member of the legislature. Was auditor's accountant in state auditor's office from 1887 to 1891, deputy state treasurer from 1891 to 1895 and deputy state auditor from 1895 to 1903. Was elected state auditor in 1902. Mr. Iverson was married in 1900. He is a graduate of the law department of the University of Minnesota.

STATE TREASURER.

Clarence Christopher Dinehart (Republican) was born in Chicago, April 3, 1877. In 1884 he came to Minnesota with his parents, who located at Slayton, Murray county, where they have since resided. He attended the schools at Slayton, the Central High School, Minneapolis, and graduated from the University of Minnesota in 1899. The same year he was elected assistant cashier of the State Bank of Slayton. In 1902 he was elected president of the village council of Slayton, which office and that of assistant cashier he resigned in the fall of 1902 to enter the law school of Harvard University, from which he graduated in June, 1905. Returning to Slayton he re-entered the banking business. In 1906 he was elected state treasurer on the Republican ticket.

ATTORNEY GENERAL.

Edward T. Young (Republican) was born in Sibley county, Minnesota, Oct. 27, 1858. Was raised on a farm, and educated at the Minnesota State University. He was admitted to the bar in 1881, and located that year at Appleton, where he has resided ever since, engaged in the active practice of the law. He held local office and served two terms in the house of representatives and two terms in the state senate, during the last term holding the office of chairman of the judiciary committee. Elected in 1904.





















































PRIVATE SECRETARY TO GOVERNOR.

Frank A. Day (Democrat). Born in Wisconsin, 1855; settled in Minnesota, 1874; elected to the house of representatives, 1878; to the state senate in 1886, 1890 and 1894; was delegate at large of national Republican convention in 1892; delegate to Democratic national convention in 1904; resides in Fairmont; has for thirty continuous years published the Martin County Sentinel (daily and weekly); is married and has four children; was elected lieutenant governor by the state senate to succeed Hon. D. M. Clough (promoted to governor) Jan. 25, 1895; chairman Democratic state central committee, 1904 and 1906.

ASSISTANT SECRETARY OF STATE.

James A. Larson (Republican) was born in 1860 in Illinois. His education was received in the common schools of his native state. He settled in Minnesota in the spring of 1877. He has been a member of town and school boards for a number of years, postmaster and member of the legislature in 1899, 1901 and extra session 1902; he is married, a farmer by occupation, and his postoffice address is Walnut Grove.

DEPUTY STATE AUDITOR.

Claude S. Brown (Republican) was born in Rockford, Ill., Feb. 19, 1872. Received a common school education in Le Mars, Ia., where he lived until November, 1895. Attended the Breck School at Wilder, Minnesota, during the winter of 1895-6, where he took a course in stenography. Appointed clerk in the city clerk's office at St. Paul, Feb. 9, 1896, by Matt Jensen, city clerk. Resigned December, 1902, and was appointed to position as clerk in the land department, state auditor's office, by S. G. Iverson, state auditor. Appointed chief clerk land department June 1, 1904, and deputy state auditor Nov. 20, 1906.

DEPUTY STATE TREASURER.

Elias S. Pettijohn (Republican) was born at Pottsville, Ill., Feb. 1, 1848. He came to Minnesota with his parents in 1853, settling on a farm in Nicollet county. He attended the public schools, and then spent several years teaching school, until Jan. 1, 1875, when he was appointed superintendent of schools of Nicollet county. He was elected county auditor in 1876, and served seven terms, until 1890, when he accepted the position of cashier of the First National Bank of St. Peter, which position he resigned to accept the appointment of deputy treasurer under State Treasurer J. H. Block, Jan. 1, 1901.

ASSISTANT ATTORNEY GENERAL.

George T. Simpson (Republican), born at Winona, Minn., in 1867. Graduated from State Normal School at Winona in 1885; graduate academic department, University of Wisconsin, 1890; attended law school, University of Wisconsin, and admitted to practice in Wisconsin in 1894; admitted to practice in Minnesota, 1895; city attorney, city of Winona, 1897-9; county attorney of Winona county, 1900-4; assistant attorney general, 1905.

ASSISTANT ATTORNEY GENERAL.

Royal A. Stone (Republican), son of Herman W. and Polly (Wells) Stone. Born, Le Sueur, Minn., June 26, 1875. With parents moved to Morris, Minn., 1876, where he now resides. Engaged in the practice of law since 1897, and is now senior member of law firm of Stone & Randall, with offices at Morris. August, 1901, married Miss E. Olive Whiting of Spring Valley, Minn. Appointed assistant attorney general, April 5, 1905.

PUBLIC EXAMINER.

Anton Schaefer (Democrat) was born in New York, Nov. 28, 1854. His parents located in St. Paul in 1857, where he obtained his education in the public schools. He entered early upon a business career, being for many years commercial traveler for well-known wholesale houses. During the years 1893-6 inclusive, Mr. Schaefer was president of the State Bank of Adrian. Though not a politician he was a member of the Democratic state central committee during the chairmanship of Louis Baker, who recognized Mr. Schaefer's executive ability by tendering him the position of state organizer, a position which for business reasons he declined. In 1896 he was an elector on the Palmer and Buckner ticket on a sound-money platform. During the Spanish war he enlisted, becoming captain of Company "G" of the Fourth regiment, was later transferred as captain of Company "I" of the Second regiment, and thereafter elected captain of Company "H" of the Third regiment of the Minnesota National Guard, a position which he still holds. In 1906, Captain Schaefer was the Democratic nominee for railroad and warehouse commissioner on the state ticket with Governor Johnson. On the resignation of former Public Examiner P. M. Kerst, in January, 1907, the governor appointed Captain Schaefer public examiner, the appointment taking effect Feb. 1, 1907.

DEPUTY PUBLIC EXAMINER.

Frank N. Stacy (Democrat) was born in California, March 4, 1861, coming to Minnesota in 1866, and to Minneapolis, his present home, in 1880. He graduated at the University of Minnesota in 1888, and entered

the profession of journalism, with statistical investigation a specialty. In 1899 he was appointed by Governor Lind special agent of the railroad and warehouse commission. In 1903 he was employed by the Minneapolis city council as expert accountant to check the city accounts, and at the close of this investigation recommended for the city a new accounting system, the new system being installed Jan. 1, 1904. In 1898 and again in 1904, he was the Democratic nominee for city comptroller of Minneapolis; and in 1906 for city treasurer. In 1905 he was appointed deputy public examiner under former Public Examiner Kerst, and on Feb. 1, 1907, was reappointed under the present public examiner, Hon. Anton Schaefer.

INSURANCE COMMISSIONER.

Thomas D. O'Brien (Democrat) was born at La Pointe, Wis., Feb. 14, 1859. His father was Dillon O'Brien, who brought his family to Minnesota in 1863. He was admitted to the bar April 17, 1880; was assistant city attorney of St. Paul, under W. P. Murray, from 1883 to 1888; captain of First Battery, Minnesota National Guard, 1886-1887; county attorney of Ramsey county, 1891-1892; member of the board of trustees for the hospitals of the insane, 1896-1897; member of the charter commission which framed the present charter of the city of St. Paul; member from Minnesota of the national Democratic committee from 1896 to 1904; appointed insurance commissioner of the state of Minnesota Jan. 12, 1905. Mr. O'Brien was married on April 24, 1888, to Miss Mary Cruice of Philadelphia. They have four children.

DEPUTY INSURANCE COMMISSIONER.

Edward A. Waters (Democrat) was born in Dodge county, Wisconsin, Dec. 13, 1876. Came to Minnesota in 1893. Graduated from St. Paul College of Law in 1902, and later received degree of Master of Laws from the University of Minnesota. Resigned chief clerkship in legal department of C. G. W. Ry. Co. to accept appointment of chief clerk in insurance department in January, 1905. In July of same year was appointed deputy insurance commissioner, which position he has held ever since. Was married June 26, 1906, to Nora L. Gibbons of St. Paul.

SUPERINTENDENT OF PUBLIC INSTRUCTION.

John W. Olsen (Republican) was born in Denmark in 1864. Came to America at the age of seven years, and settled with his parents on a farm in Freeborn county. He attended the common schools and graduated from the Albert Lea high school, and received his B. S. degree from the Valparaiso College, Indiana, in 1887. He has been principal of the public schools at Alden, in this state, and of the public schools at

Holton, Kansas. In 1890 he was elected county superintendent of Freeborn county, and served in this capacity until his appointment to his present position, January 25, 1901. Mr. Olsen is married, and his home is at Albert Lea, Minnesota.

ASSISTANT SUPERINTENDENT OF PUBLIC INSTRUCTION.

C. G. Schulz (Republican), born in Nicollet county, Minnesota, in 1867. Received common school education; entered Gustavus Adolphus College in 1880; graduated from Augustana College, Rock Island, Ill., in 1888; taught public school for the two years following; held the office of county superintendent of Nicollet county from January, 1890, until July 1, 1901, when he was appointed to his present position. Mr. Schulz is married.

ADJUTANT GENERAL

Fred B. Wood (Democrat) was born June 14, 1866, at Ames, Montgomery county, New York; came to Minnesota with his parents in 1877 and located at Austin, Mower county; graduated from the Austin high school in 1886; was engaged in the real estate and insurance business for many years, and for the past ten years was deputy register of deeds of Mower county, Minnesota. He has always taken a very active interest in militia matters, commencing his military career as a private in Company G, Second Infantry, M. N. G., on May 8, 1884; was promoted corporal in 1885; sergeant in 1886; right chief guide, Second Infantry, 1887; transferred back to Company G, Feb. 14, 1888, and appointed first sergeant; regimental sergeant major, Second Infantry, April 19, 1890; commissioned first lieutenant Company G, Second Infantry, Jan. 26, 1891; captain June 7, 1893; and was captain of Company G, Twelfth Minnesota Infantry, Volunteers, during the Spanish-American war, on April 29, 1898, to November 5, 1898; commissioned major Second Infantry May, 1899, and adjutant general, Minnesota National Guard, with rank of brigadier general, Jan. 28, 1905.

ASSISTANT ADJUTANT GENERAL.

George S. Whitney (Democrat) was born at La Crosse, Wis., Dec. 9, 1858. Attended the public schools there, and in the fall of 1875 entered the Shattuck School at Faribault, Minn., graduating from the same as first lieutenant and adjutant in June, 1879, when he returned to La Crosse, Wis. In 1885 he came back to Faribault, Minn., and has resided there since, being engaged in the insurance business. He served as deputy county auditor for Rice county from 1899 until 1901, and was elected register of deeds in the fall of 1900 for the term of two years. He was com-

commissioned captain Company B, Third Wisconsin, National Guard, in 1884; captain Company B, Second Regiment, Minnesota National Guard, Oct. 16, 1886; major Second Regiment, April 25, 1895; lieutenant-colonel May 23, 1903, and was major of the Twelfth Minnesota Infantry Volunteers during the Spanish-American war, serving from May 6, 1898, to November, 1898. Appointed January, 1905.

DAIRY AND FOOD COMMISSIONER.

Edward K. Slater (Republican), born in Northwood, Iowa, June 28, 1877. Lived in Martin county, Minnesota, since 1879. He has a common school education. Took up newspaper work in 1894. Enlisted in Twelfth Minnesota Volunteer Infantry, and was commissioned as second lieutenant May 6, 1898, serving until muster out of regiment Nov. 6, 1898. Entered creamery work, operating creameries in Martin county until Jan. 20, 1903, when he was commissioned by W. W. P. McConnel as creamery inspector. Served as instructor in the dairy school, St. Anthony Park, during terms of the school 1902, 1903 and 1904. Edited Dairy Record, St. Paul, in connection with other work, Feb. 1, 1904, to Jan. 15, 1905, when he was appointed dairy and food commissioner.

ASSISTANT DAIRY AND FOOD COMMISSIONER.

John McCabe, residence, St. Peter, Minn.; born in Reading, Fairfield county, Connecticut, June 26, 1850. Removed to New York, 1853; common school education. Came to St. Peter, Minn., April, 1867. Married to Miss Margaret A. Moriarty of Minneapolis, Minn., Nov. 15, 1877. Occupation, contractor and builder. Food inspector from Jan. 19, 1905, to December, 1906. Appointed January, 1907, assistant dairy and food commissioner.

PRESIDENT OF THE HISTORICAL SOCIETY.

Nathaniel P. Langford was born in Westmoreland, N. Y., Aug. 9, 1832; came to Minnesota in 1854, settling in St. Paul, and engaged in banking for ten years; was collector of internal revenue in Montana, 1864-8; was one of the organizers of the expedition that discovered the Yellowstone geysers, and was national bank examiner for the Pacific states and territories, 1872-1885. Later he has resided in St. Paul, and is the author of "Vigilante Days and Ways," two volumes, 1890. He was elected president of the Minnesota Historical Society in January, 1905.

SECRETARY OF THE HISTORICAL SOCIETY.

Warren Upham, A. M. and D. Sc., was born in Amherst, N. H., March 8, 1850; was graduated at Dartmouth College in 1871; was assist-

ant on the geological surveys of New Hampshire, Minnesota and the United States, 1874-1895; was librarian of the Western Reserve Historical Society, Cleveland, Ohio, 1895; has been secretary and librarian of the Minnesota Historical Society since November, 1895. He is author of "The Glacial Lake Agassiz," and of "Groseilliers and Radisson, the First White Men in Minnesota," besides many other works in geology and history.

SECRETARY DAIRY AND FOOD COMMISSION.

W. W. Wall (Republican), born in Cass county, Indiana, Aug. 16, 1858. Educated in Chatfield, Minn., common schools and Chatfield Academy. Learned the printing business in Caledonia, Minn., and since 1888 has owned and edited the Lanesboro Journal. In 1886 moved to Watertown, S. D., where, in company with P. P. Wall and M. C. Russell, he published the Watertown Journal. Was appointed secretary of the dairy and food commission, April 20, 1901.

COMMISSIONER OF LABOR.

W. H. Williams (Democrat) was born Nov. 2, 1858, at Lexington, Ky. Was apprenticed to the printing trade at an early age, and was a journeyman printer at the age of seventeen years, at which time he took out a union card in the Kansas City, Mo., union. Came to Minnesota in 1884, since which time he has been a resident of Minneapolis, from which city he was appointed by Governor Johnson, January, 1905.

ASSISTANT LABOR COMMISSIONER.

E. J. Lynch (Democrat) was born in New Jersey, Oct. 29, 1856. Practical printer by trade; by occupation a publisher. Was appointed by Governor Johnson from Watonwan county in 1905.

STATE LIBRARIAN.

John E. King (Democrat) was born at Laketon, Ind., Aug. 27, 1870. When eleven years of age he was apprenticed in a country newspaper office, and worked as a printer in Indiana, Illinois and Iowa until October, 1888, when he established the Leader at Larchwood, Ia. In January, 1892, he established the Nobles County Democrat at Adrian, Minn., and conducted that paper for ten years. He was postmaster of Adrian during President Cleveland's administration, and served as a member of the state board of equalization under Governor Lind. In 1901 Mr. King moved to Red Lake Falls, becoming editor and proprietor of the Red Lake Courier, which paper he still owns and edits. He was the Democratic nominee for secretary of state in the campaign of 1904. Mr. King is married. Appointed, 1905.

RAILROAD AND WAREHOUSE COMMISSIONERS.

Ira B. Mills (Republican) was born in Scotchtown, Orange county, New York, Jan. 14, 1851. Received an academic education, and studied law four years in an office and then at Albany Law School, graduating in 1872. Came to Minnesota, 1881; resides at Moorhead; is married; practiced law at Moorhead until elected judge of the Fourteenth judicial district; was appointed assistant attorney general Jan. 2, 1893, and member of the railroad and warehouse commission January 26th of the same year by Governor Nelson and reappointed by Governor Clough, and served until January, 1900. At the 1900 and 1904 general elections he was elected a member of the railroad and warehouse commission for a term of four years.

Charles F. Staples (Republican) was born in Dakota county, this state, in 1856; was educated in the district schools and finished in St. Paul; engaged in teaching several years; is a practical farmer and dairyman, operating at one time the largest dairy in the state; has held many positions of trust and honor, including school, town and county; was elected a member of the state legislature in 1892, and was re-elected for four successive terms, and at the general election, 1900, he was elected a railroad and warehouse commissioner of the state for a term of two years; re-elected, 1902 and 1906.

William E. Young (Republican) was born in Adams county, Wisconsin, Oct. 26, 1861. His parents were of New England birth. When he was two years of age the family moved to Minnesota and settled in Waseca county. Mr. Young graduated in 1881 from the State Normal School in Mankato, and from the University of Iowa in the year 1883; is a lawyer by profession; was admitted to the bar at Des Moines, Iowa, in 1883, and during the same year in Waseca county, Minnesota. He practiced law for one year in Pope county and two years in Waseca county, after which he moved to Mankato, Blue Earth county, where he has resided since 1887, and engaged in the practice of his profession. He served for six years as city attorney of Mankato. At the general election of 1904 he was chosen a member of the railroad and warehouse commission for a term of four years.

WAREHOUSE REGISTRAR AND SECRETARY RAILROAD AND WAREHOUSE COMMISSION.

Albert C. Clausen (Republican) was born in Charlestown, Mass., May 6, 1849. He received an academic education in his native city. Came to Minnesota in the year 1872, and has since that time, with the exception of one year, been engaged in the grain business in one form or another. He was appointed chief deputy inspector at Minneapolis, under the new grain law, June 1, 1885; was promoted to the position of chief grain inspector of the state Aug. 1, 1889, which position he held until

1899. He was appointed to his present position in 1901. Mr. Clausen came from Atwater, Kandiyohi county, and now resides at Merriam Park, St. Paul.

CHIEF INSPECTOR OF GRAIN.

Frederick W. Eva (Republican) was born in Cornwall, England, April 19, 1860. Came to Minnesota in 1883, engaging in the grain business in one form or another since that time. He was appointed on the board of grain appeals Aug. 1, 1899, resigning Aug. 1, 1901, to become chief deputy inspector of grain at Duluth; was promoted to the position of chief inspector of grain Aug. 1, 1902, which position he still holds. Mr. Eva now resides in St. Paul.

STATE WEIGHMASTER.

P. P. Quist (Republican) was born in Rinkaby, Sweden, Aug. 18, 1854. Came to the United States with his parents and settled in Nicollet county in 1865. Attended public schools at St. Peter and also St. Angsgars Academy at East Union. Has been engaged in hardware and implement trade at Winthrop for eighteen years. Was appointed state weighmaster at Minneapolis, March 15, 1901.

STATE BOARD OF CONTROL.

Silas W. Leavett (Democrat) was born in Belmont, N. H.; received a common school education; was a member of Company A, Fifteenth New Hampshire volunteers; settled in Minnesota in 1868, and lives at Litchfield; is married; was for twelve years clerk of district court of Meeker county; was for sixteen years president of the educational board of Litchfield, and has been member of council and mayor of the village. Served as state senator 1891 and 1893. Was first chairman of state board of control.

P. M. Ringdal (Populist) is a resident of Crookston, where his occupation is that of a marble manufacturer and dealer. He was born in Goodhue county, and educated in the public schools of his native county. At the age of nineteen he entered the service of the C. & N. W. railway company as a telegraph operator, and continued in that business with different companies until 1889. He located in Polk county in August, 1888. Elected state senator in 1894, serving during sessions 1895 and 1897. Appointed railroad and warehouse commissioner by Governor John Lind, from January 5, 1899, to January 7, 1901; appointed member of state board of control January 19, 1907, to succeed Ozro B. Gould, deceased. He is forty years old and married.

Leonard A. Rosing (Democrat) was born in Malmo, Sweden, forty-five years ago. Mr. Rosing settled in this state in 1869; he is married

and is engaged in the general merchandise business at Cannon Falls, Goodhue county. Mr. Rosing was chairman of the state central committee of the fusion forces during the campaigns of 1896 and 1898. Private secretary to Governor Lind, 1899 and 1900. He was appointed on the board of control in April, 1905.

FIRE COMMISSIONER.

Christopher C. Andrews (Republican) was born at Hillsboro, N. H.; was admitted to the bar of Massachusetts in 1850; elected to the senate of Minnesota in 1859. Served as colonel of the Third regiment, Minnesota volunteers, in the Civil war, and as brigadier general and brevet major general of volunteers; was United States minister at Stockholm, 1869-1877. His report on the forestry system of Sweden was published by the department of the state in 1872. He was a member of the first American forestry congress at Cincinnati, 1882.

STATE OIL INSPECTOR.

John A. McDermott (Democrat) of Canby, Minn., was born in Stillwater, Minn., July 12, 1868. Received a high school education and graduated in the commercial course with honors from St. John's University, Collegeville, Minn., in 1886. Went into the employ of a wholesale saddlery house and started on the road as a commercial traveler in 1888 and has been a salesman in the saddlery line for the last sixteen years. Mr. McDermott was a member of the Democratic state central committee from Yellow Medicine county during the last campaign and a member of the Democratic executive committee from the Seventh congressional district.

STATE EXPERT PRINTER.

Arthur N. Dare (Republican) was born in Onondago county, New York, in 1850; in 1867 he settled in Minnesota, and is now an editor and publisher in Elk River. He was a member of the house in 1895 and 1897. Was elected speaker 1899. Was appointed to this position in 1903.

EXECUTIVE AGENT, STATE BOARD OF GAME AND FISH COMMISSIONERS.

Carlos Avery (Democrat) was born in Minnooka, Ill., Jan. 25, 1868, and has lived in Minnesota since 1872. He was educated in the public schools and taught school for several years. Was elected county superintendent of schools of McLeod county, Minnesota, in 1890, and served six years. He has been the owner and publisher of the Hutchinson Leader for the past ten years. Was appointed by Governor Johnson as a member of the state game and fish commission in January, 1906. He is married and resides at Hutchinson.

JUDICIARY.

SUPREME COURT.

CHIEF JUSTICE.

Charles M. Start (Republican) was born in Bakersfield, Franklin county, Vermont, 1839; came to Minnesota 1863. Is married and his residence is at Rochester. Was attorney general of the state of Minnesota from January, 1880, to March, 1881, when he resigned to accept the office of judge of the Third judicial district, which office he held until January, 1895, when he took his seat on the bench of the supreme court, having been elected chief justice in 1894 and was re-elected in 1900 and 1906.

ASSOCIATE JUSTICES.

Calvin L. Brown (Republican) was born in Sullivan county, New Hampshire, in 1854; came to Minnesota with his parents in 1855, and has since continuously resided in the state; was admitted to the bar in 1876; located at Morris in 1878, and was elected county attorney of Stevens county in 1882, 1884 and 1886. Was appointed judge of the Sixteenth judicial district by Governor McGill, on March 10, 1887, and was elected to that office in 1888, and again in 1894. Was appointed associate justice of the supreme court by Governor Lind, to succeed Justice Buck, resigned, and was elected to that office in 1898. Re-elected in 1904, for term beginning January, 1906. He is married and resides at Morris.

Charles L. Lewis (Republican) was born in Ottawa, Ill., fifty-two years ago; educated at the Chicago University and Oberlin College, Ohio; settled in Fergus Falls, Otter Tail county, in 1880; moved to Duluth in 1880; has served on the bench of the district court of the Eleventh judicial district. Mr. Lewis is married and his home address is Duluth. Term began January, 1900. Second term begins 1906.

Charles B. Elliott (Republican) was born in Morgan county, Ohio, June 6, 1861; educated at Marietta College, State University of Iowa and University of Minnesota. Degree of Ph. D. from University of Minnesota, 1887. Honorary LL. D. from State University in 1895, and from

(634)

Marietta College, 1904. Practiced law in Minneapolis from 1884 to 1890. Appointed judge municipal court of Minneapolis by Governor Merriam, and served to January 4, 1894, when appointed judge district court by Governor Nelson. Served until October 1, 1904, when appointed associate justice supreme court by Governor Johnson. Served under appointment until January 1, 1905, when term to which he had been elected commenced. Member law faculty of State University for 1890 to 1899. Author of books on Law of Private Corporations, Law of Public Corporations, Law of Insurance, Minnesota Practice and many articles in American and foreign magazines and reviews on questions of international and public law.

Edwin A. Jaggard (Republican) resides in St. Paul; married Anna M. Averill, daughter of Hon. John T. Averill of St. Paul; was born at Altoona, Pa., 1859; graduated at Dickinson college, Carlisle, Pa., A. B., 1879, A. M., 1882; law department University of Pennsylvania, LL. B., 1882; came to St. Paul in 1882; admitted to bar in 1882. Lectured on medical jurisprudence at St. Paul medical college, 1887; since 1891 has been a member of the law faculty University of Minnesota. Was elected judge of the district court, Second judicial district of Minnesota, in 1898, and judge of the supreme court of said state in 1904. He is an honorary fellow of the railway academy of railway surgeons; and the author of Jaggard on Torts, 1893; Jaggard on Taxation in Minnesota, North and South Dakota, 1901; Jaggard on Taxation in Iowa, 1902, and of numerous published pamphlets.

CLERK OF SUPREME COURT.

Carl A. Pidgeon (Republican) was born in Guilford county, North Carolina, July 11, 1861. His parents shortly afterwards moved to Ohio. He was a teacher in the common schools in Ohio in 1877-78-79; was thereafter educated at Lebanon normal school and the Ohio Wesleyan University. Located in Minnesota and was principal of Rockford school in 1884-5 and of Howard Lake high school in 1885-6 and 1886-7. Studied law while teaching and was admitted to practice June 8, 1887. Formed a co-partnership with J. H. Wendell, which continued as Wendell & Pidgeon nearly ten years. Served as county attorney of Wright county four years and was associated in civil practice with E. S. Oakley as Pidgeon & Oakley. He is married, resides at Buffalo, and was elected clerk of supreme court in 1902.

DEPUTY CLERK SUPREME COURT.

Irving A. Caswell, born in Anoka county on farm. Educated in Anoka schools; graduated law department University of Minnesota. Editor and proprietor Anoka Herald for a number of years.

DISTRICT COURTS.

FIRST DISTRICT

Francis M. Crosby (Republican) was born at Wilmington, Vt., Nov. 13, 1830. Received a common school and academic education. Was a member of the Vermont house of representatives, 1855-1856. Came to Minnesota, 1858, locating at Hastings, where he still resides. Elected judge of probate of Dakota county, 1860; has been judge of the First judicial district since 1872.

Wm. C. Williston (Conservative Democrat) was born in South Carolina, and is seventy-four years old. Settled in Minnesota in 1857, residing at Red Wing. He received a common school education. Served in the Civil war as captain of Company "G," Seventh Minnesota infantry volunteers. Represented his district in 1873 and 1874, being a member of the house, and as senator during sessions 1876 and 1877. Was for several years city attorney of Red Wing; a member of the board of corrections and charities at the time of his appointment as district judge to succeed Hon. H. R. Murdock, Feb. 1, 1891.

SECOND DISTRICT.

Hascal R. Brill (Republican) was born in the Province of Quebec, Canada, 1846; came to the United States in 1859, and settled in Minnesota the same year; received a university education, and studied law with Judge Palmer of St. Paul; was admitted to the bar in 1870; elected judge of probate of Ramsey county, 1872, appointed judge of the court of common pleas of the same county March 1, 1875, and elected judge of the same court in the fall of 1875 for seven years; unanimously elected judge of the Second judicial district, 1882. He is married and resides in St. Paul.

William Louis Kelly (Republican) was born at Springfield, Ky., Aug. 27, 1839, and settled in Minnesota in 1865; educated in private country school. At his father's death, in 1854, had to take charge of and support his family. In 1855 he went to Louisville, Ky.; first entered the office of the chancery court clerk as a deputy; after that, and in the same year, entered the postoffice in that city as an ordinary clerk; became assistant postmaster of Louisville, Ky., in August or September, 1855, and held that position until 1864, when he was tendered a commission as special agent of the postoffice department, and ordered to General Sherman's army; resigned as assistant postmaster and continued with the army until the war closed. While in postoffice service in Louisville, Ky., he studied law (at night) and succeeded in passing through the law department of the University of Louisville, A. D. 1859. Has farmed in

Minnesota, edited a newspaper for a while, and practiced law. Was admitted to the Ramsey county bar in 1871, but never made the law his exclusive occupation until the fall of 1878; appointed judge of district court March 15, 1887, by Governor McGill; was elected in 1888.

Olin B. Lewis (Republican) was born in Weyauwega, Wis., March 12, 1861. He graduated from Omro high school in 1879, the classical department of the State University of Wisconsin in 1884, and the University Law School of Wisconsin in 1889, where he was for some time instructor. He came to this state in 1889 and located at St. Paul. He was elected to the assembly in 1894 and re-elected in 1896; elected to the district bench in 1896.

George L. Bunn (Democrat) was born June 25, 1865, in Sparta, Wis. He graduated from the University of Wisconsin in 1885, and from the law department of the same institution in 1888. Came to this state Sept. 18, 1888, locating at St. Paul, where he has since resided. Was appointed judge of the Second judicial district on the second day of January, 1897, to fill the vacancy caused by the death of Hon. C. D. Kerr; elected in 1898; re-elected in 1904.

Grier M. Orr (Republican) was born May 14, 1856, in Clarion county, Pennsylvania. Attended the public schools in Oconto, Wis., from 1868 to 1873. Entered Heidelberg College, Tiffin, Ohio, 1873, graduating in 1878. Taught school and read law for two years. Graduated from Cincinnati law school, 1883. Practiced law in Lima, Ohio, until 1884, when he came to St. Paul. Elected judge of the municipal court in St. Paul, 1894, and re-elected, 1898; elected judge of district court, 1902. He is married.

Oscar Hallam (Republican) was born on a farm at Linden, Wis., Oct. 19, 1865. Attended the district school there. In 1881 he entered the Dodgeville high school and in 1882 entered the University of Wisconsin. Graduated there in 1887, and in 1889 graduated from the Wisconsin University law school. Came to Minnesota in 1889 and located in St. Paul, where he was admitted to the bar, and practiced there until taking office Jan. 1, 1905. Has been an instructor in the St. Paul College of Law since it was instituted. He is married.

THIRD DISTRICT.

Arthur H. Snow (Democrat) was born in Clinton, Mich., in 1841. He graduated from the literary department of the University of Michigan in 1865, and came to this state in January, 1871. He has held the positions of city attorney of Winona, county attorney of Winona county.

mayor of Winona, member and president of board of education of Winona, court commissioner and president of the state board of examiners in law.

FOURTH DISTRICT.

David F. Simpson (Republican) is a native of the state of Wisconsin, where he was born forty-seven years ago. He is a graduate of the University of Wisconsin and of the Columbia law school of New York. In 1884 he came to Minnesota and located in Minneapolis, and was elected city attorney of that city in 1893. Elected 1896.

Frederick V. Brown (Democrat) was born in Washtenaw county, Michigan, March 8, 1862; removed to Shakopee, Minn., 1869; educated in the common schools there and at Hamline University, St. Paul; was admitted to the bar at Shakopee, June, 1885; practiced law at that place until March, 1889; since that time practiced law at Minneapolis, Minn.; was president of the State Bar association in 1903; appointed judge of the district court by Governor John A. Johnson, Oct. 1, 1905; elected to the same office, Nov. 6, 1906.

Frank C. Brooks (Democrat) was born in Massachusetts fifty-four years ago; came to Minnesota in 1884, locating in Minneapolis, where he has since practiced his profession as an attorney at law. First elected, 1898.

John Day Smith (Republican), Minneapolis, was born in Litchfield, Me., Feb. 25, 1845, and came to Minnesota in 1886. Served in the army for three years during the War of the Rebellion in Company F, Nineteenth Maine Volunteers, and was severely wounded at the battle of Petersburg, Va., in 1864. Graduated from Brown University in 1872, and received the degree of A. M. from that university in 1875. Was given the degree of LL. M. by the Columbia Law School in 1880. Served in the Minnesota house of representatives in 1889 and in the senate in 1891 and 1893. Was elected department commander of the Grand Army of the Republic in 1893. Was elected district judge in 1904.

Horace D. Dickinson, born at Ogdensburg, St. Lawrence county, New York, July 25, 1866, and in the same year brought by parents to Minnesota, the family locating on a farm near Hastings, Dakota county. Moved to Minneapolis in September, 1876. Educated in the public schools of that city and the State University, graduating from the law department in 1890, at the age of twenty-four. Engaged in the general practice of law for six years, when he became assistant city attorney of the city of Minneapolis, occupying said position for four years. Elected in 1900 one of the judges of the municipal court of Minneapolis, resigning

the latter office to assume the duties of one of the judges of the district court of the Fourth judicial district, to which place he was elected at the the Republic in 1893. Was elected district judge in 1904.

Andrew Holt (Republican) was born in East Union, Carver county, Minnesota, May 20, 1855. Judge Holt was born and raised on his father's farm until the age of nineteen years. He attended the common schools of the county, St. Ansgar's Academy at East Union, now Gustavus Adolphus College at St. Peter, during such periods as he could be spared from farm work; entered the University of Minnesota, graduating in 1880; studied law and was admitted to the practice of law in 1881; practiced law in the city of Minneapolis until January, 1894, when he was appointed municipal judge; elected in the fall of 1894 and again in the fall of 1900; elected to the district bench in 1904. He is a member of St. John's English Lutheran Church of Minneapolis. He is married.

FIFTH DISTRICT.

Thomas S. Buckham (Republican) was born in Chelsea, Orange county, Vermont, Jan. 7, 1839. He received a classical education, and is a graduate of the University of Vermont. He removed to Minnesota in 1857. During his residence in this state he has been mayor of Faribault, county attorney for Rice county, county superintendent of schools, and state senator. He resides in Faribault and is married. Has been district judge since 1880.

SIXTH DISTRICT.

Lorin Cray (Republican) was born in Clinton county, New York, sixty-two years ago; settled in Minnesota in October, 1859; served three years in the Ninth Minnesota Volunteers; wounded in Hood's battle, at Nashville, Tenn., in December, 1864; practiced law since May, 1875. Judge Cray is married and resides at Mankato, Blue Earth county. Term began January, 1900.

SEVENTH DISTRICT.

Luther L. Baxter (Democrat) was born at Cornwall, Vt., June 8, 1832; pursued a partial collegiate course at Norwich University, Vermont; studied law with Hon. Horatio Seymour at Middlebury, Vt.; came to Minnesota in March, 1857, and has been a resident of this state ever since; served in the army during the War of the Rebellion over two years, first as major Fourth Minnesota Volunteer Infantry, and afterwards as major and lieutenant colonel First Minnesota Heavy Artillery; served in the legislature of this state from Scott and Carver counties, either in the senate or house, from 1864 to 1883. Judge of district court since 1885.

Myron D. Taylor (Republican) was born Dec. 30, 1855, at Byron, Maine; came to Minnesota in September, 1858; graduate of the University of Minnesota, class of 1878; principal of schools at Henderson, Minn., two years; resided at St. Cloud, Minn., practicing law, since March, 1881. City attorney twelve years; register United States land office eight years; member Republican state central committee in 1888; elected judge in 1906. Appointed to succeed Judge Searl, Dec. 1, 1906.

EIGHTH DISTRICT.

P. W. Morrison (Republican) was born on a farm in the town of Trapon, Sibley county, Minnesota, on the 12th day of March, 1866; worked there upon his father's farm until he was nineteen years old; educated in the common schools, and at the age of twenty years began teaching, which occupation he followed for six years, during which time he occupied his evenings studying law. In 1886 he attended college at Sauk Center. In 1889 he entered the law office of W. H. Leeman at Henderson, where he remained until April, 1891, at which time he was admitted to the bar. On the 13th day of July, 1891, he located in Norwood, Carver county, where he still resides. In 1894 he was elected county attorney, which office he held for eight years. In 1902 he was a candidate at the primary election for congress from the Third district. In 1904 he was elected judge of the district court of the Eighth judicial district.

NINTH DISTRICT.

I. M. Olsen (Republican) was born in Norway, Jan. 4, 1861; came to Nicollet county, Minnesota, in May, 1865; graduated from the University of Minnesota in 1887; admitted to the bar in 1893; practiced law at Sleepy Eye, Minn., from June, 1894, until his election as judge, Nov. 6, 1906.

TENTH DISTRICT.

Nathaniel Kingsley (Republican) was born at Sharon, Conn., Sept. 10, 1850. In 1858 his father moved west, settling on a farm in La Salle county, Illinois. In March, 1869, Mr. Kingsley came to Minnesota and worked on a farm until the following year, when he learned the miller's trade. He was admitted to the bar at Preston, Fillmore county, in November, 1876, and in February, 1877, commenced practicing law at Rushford, Fillmore county; in December, 1878, he moved to Chatfield, in the same county, and opened an office there. At the November election, in 1880, he was elected county attorney of Fillmore county, and held the office four years. In April, 1887, he moved to Austin, where he now lives. Was appointed judge by Governor Clough to fill vacancy caused by death of John Whytock. Elected district judge in 1900.

ELEVENTH DISTRICT.

Josiah D. Ensign (Republican) was born in Erie county, New York, May 14, 1833. Moved with his parents to Ashtabula county, Ohio, in 1839, where he received a common school and academic education; was admitted to the bar in 1857. He was elected clerk of the courts of Ashtabula county in 1857, and served six years. Settled in Minnesota in 1869, and in Duluth, February, 1870, where he followed the practice of law until his appointment as judge, April, 1889. He has held the offices of county attorney for St. Louis county, member of city council and mayor of Duluth, and member of board of education.

William A. Cant (Republican) was born at Westfield, Marquette county, Wisconsin, Dec. 23, 1863. Came to Minnesota in 1881; settled in Duluth in April, 1886; was elected a member of the house of representatives in 1894, city attorney of Duluth in 1895, and judge of the district court in 1896. Was educated in the common schools of his native state, the St. Cloud State Normal School of Minnesota, and the University of Michigan.

Homer B. Dibell (Republican) was born in Fillmore county, Minnesota, forty-two years ago; graduated from the University of Indiana in 1889, and from the Northwestern University law school, of Chicago, in 1890; was admitted to the bar in October of the same year. Judge Dibell has been a practicing attorney in Duluth for a number of years. Term as district judge began January, 1900. He is married.

TWELFTH DISTRICT.

Gorham Powers (Republican) was born in Pittsfield, Somerset county, Maine. He received a common school and academic education; settled in Minnesota in 1866; enlisted as a private Feb. 2, 1862, Fourth Maine Battery Light Artillery; commissioned lieutenant in Thirteenth

United States Colored Heavy Artillery, August, 1864; discharged October, 1865. Graduated from Albany Law School, 1866; practiced law in Minneapolis two years, then located at Granite Falls; held the office of county attorney of Yellow Medicine county seven years; in 1879 was a member of the legislature; appointed judge by Governor Merriam, February, 1890; elected same year.

G. E. Qvale (Republican) was born at Haugesund, Norway, forty-six years ago; came to the United States in October, 1878; settled in Minnesota the following year; admitted to the bar July, 1882; practiced law in Willmar until appointed judge in 1897; elected in 1898; was judge of probate six years, and county attorney four years, of Kandiyohi county. Mr. Qvale resides at Willmar.

THIRTEENTH DISTRICT.

P. E. Brown (Republican) was born in Wisconsin; educated at the University of Wisconsin and Albany Law School. He is forty-six years of age, married and resides at Luverne. He was appointed judge of district court by Governor Merriam, Feb. 25, 1891.

FOURTEENTH DISTRICT.

William Watts (Republican) was born in the Province of Ontario, Canada, in 1850; graduated from the law department of the University of Michigan and was admitted to the bar in 1877; came to Minnesota in 1878; resides at Crookston; has held the office of city attorney, county attorney, president of the city council, and a member of the board of education. Elected judge, 1898. He is married.

Andrew Grindeland (Republican) is by profession a lawyer, residing at Warren, Marshall county, Minnesota. He was born in Winnesheik county, Iowa, fifty years ago. He graduated from the law department of the University of Iowa in 1882, and settled in Minnesota July of the same year. He is married, and has held the office of judge of probate of Marshall county. Served as senator from the Sixty-third district, 1889, to 1903. Appointed judge of the district court, Fourteenth district, March 24, 1903.

FIFTEENTH DISTRICT.

William S. McClenahan (Republican) was born in Baltimore, Md., June 19, 1854; was graduated (A. B.) from Dickinson College, Carlisle, Pa., 1875, and from the law department of the University of Maryland (LL. B.) in 1880; practiced law in Baltimore until October, 1882, when he came to Brainerd, where he has resided and practiced law ever since; held the office of city attorney of Brainerd from March, 1888, until November, 1900; has held no other office prior to his election to the office he now holds; still resides at Brainerd. Re-elected, 1906.

Marshall A. Spooner (Republican) was born in Lawrenceburg, Ind., May 18, 1858. Graduated from Hughes College, Cincinnati, Ohio, 1876, and later studied law. In 1878 began active practice of law in Cincinnati. Located at Moorhead, Minn., in 1882, and in 1885 removed to Minneapolis. He has resided and practiced law at Bemidji since the spring of 1902. Was appointed judge of the district court, Fifteenth district, March, 1903.

SIXTEENTH DISTRICT.

Stephen A. Flaherty (Republican) was born in Sheboygan, Wis., on April 11, 1855. He was educated at Lawrence University in Appleton,

Wis., and at the State University of Minnesota. In 1881 he located at Morris, and was there admitted to the bar in 1882. He was for many years county attorney of Stevens county, and resigned that office in 1895 upon moving to Minneapolis. After one year's residence in that city he located in Litchfield, and in the spring of 1899 returned to Morris, where he now lives. Elected in 1900.

SEVENTEENTH DISTRICT.

James H. Quinn (Republican) was born in Kilbourn City, Wis., June 23, 1857; came to Minnesota, locating in Blue Earth county, June, 1864; has practiced law ever since twenty-four years of age; was elected county attorney of Faribault county five terms; resigned when appointed judge in March, 1897. Mr. Quinn is married and resides at Fairmont, Minn.

EIGHTEENTH DISTRICT.

Arthur E. Giddings (Republican) was born in Anoka, Oct. 2, 1866. He is a graduate of the State University, and took a full course at the university law school. He has been city attorney of Anoka for two terms, and county attorney of Anoka county. Mr. Giddings is married and resides at Anoka. First term began 1899.

MEMBERS OF CONGRESS.

SENATORS.

Knute Nelson (Republican) of Alexandria was born in Norway, Feb. 2, 1843. He came to the United States in July, 1849, resided in Chicago, Ill., until the fall of 1850, when he removed to the state of Wisconsin, and from there to the state of Minnesota in July, 1871. He was a private and non-commissioned officer in the Fourth Wisconsin Regiment during the War of the Rebellion, and was wounded and taken prisoner at Port Hudson, La., on the 14th day of June, 1863. He was admitted to the bar as a practicing attorney in the spring of 1867; was a member of the assembly in the Wisconsin legislature in 1868 and 1869; was county attorney of Douglas county, Minnesota, in 1872, 1873 and 1874; was state senator in 1875, 1876, 1877 and 1878; was presidential elector in 1880; was a member of the board of regents of the State University from Feb. 1, 1882, to Jan. 1, 1893; was a member of the forty-eighth, forty-ninth and fiftieth congresses for the Fifth district of Minnesota; was elected governor of Minnesota in the fall of 1892; re-elected as governor in the fall of 1894, and was elected United States senator for Minnesota on the 23d day of January, 1895, re-elected Jan. 23, 1901 and Jan. 23, 1907.

Moses E. Clapp (Republican) was born at Delphi, Ind., in 1851; parents removed to Hudson, Wis., in 1857; attended common school and graduated from Wisconsin Law School in 1873; commenced the practice of law at New Richmond, Wis., in 1873; removed to Hudson, Wis., in 1875; removed to Fergus Falls, Minn., in June, 1881; was elected attorney general in the fall of 1886, again in the fall of 1888, and again in the fall of 1890; removed to St. Paul, Minn., in the spring of 1891. Elected to the United States senate Jan. 23, 1901, to fill the unexpired term of the late Cushman K. Davis. Re-elected, 1905.

REPRESENTATIVES.

FIRST DISTRICT.

James A. Tawney (Republican) was born near Gettysburg, Adams county, Pennsylvania, in 1855; is married and resides at Winona, having
(644)

settled in Minnesota in 1877. He has had no school opportunities since fourteen years of age. Was elected state senator in 1890 and representative to congress in 1892.

SECOND DISTRICT.

Winfield S. Hammond (Democrat) was born in Southborough, Worcester county, Massachusetts, Nov. 17, 1863. He attended the public schools of his native town, graduating from the Peters' High School in June, 1880. That year he entered Dartmouth College, and graduated therefrom in June, 1884. Shortly after graduation, he came to Minnesota, and for one year was employed as principal of the High school at Mankato, Minn., and thereafter for five years as superintendent of schools in Madelia, Minn. In 1891 he was admitted to the bar, and began the practice of his profession in Madelia, Minnesota. Mr. Hammond moved to St. James, Minn., May, 1895, and has since been engaged in the practice of law there.

He served as county attorney of Watonwan county during the years 1895 and 1896, and again from the year 1900 to the end of 1904. In 1898 he was appointed by Governor Lind a member of the board of directors for state normal schools of Minnesota and re-appointed by Governor Van Sant, serving as a normal school director for eight years. He was president of the board of education of St. James, Minn., for several years, and for a number of years has been one of the state managers of the Sons of the Revolution. In 1892 he was the Democratic candidate for congress in the Second Minnesota district, and was, in 1906, again a candidate for the same position, to which he was elected at the general election that year.

THIRD DISTRICT.

Charles Russell Davis (Republican) of St. Peter was born at Pittsfield, Ill., Sept. 17, 1849; removed to Le Sueur county, Minnesota, in 1853; was educated in the common schools of Le Sueur county, graduating from the St. Peter High School in 1865; for two years thereafter received private instruction in the higher branches, and took a business college course in St. Paul during the winter of 1867-68; studied law with Alfred Wallin, present chief justice of North Dakota; was admitted to the bar March 6, 1872, and has practiced his profession ever since in Minnesota; was married, 1874, to Miss Emma Haven of Chicago; was county attorney of Nicollet county for ten years, and city clerk and city attorney of St. Peter for eighteen years; elected to the house of representatives of the state legislature in 1888 and to the senate in 1890; was captain of Company I, Second Regiment, Minnesota National Guard, for four years; was elected to the fifty-eighth congress.

FOURTH DISTRICT.

Frederick C. Stevens (Republican) was born in Boston, Mass., forty-six years ago. Graduated from Bowdoin College in 1881, and from the law department of the State University of Iowa in 1884. He came to Minnesota that year, settling in St. Paul. He was a representative to the legislature of Minnesota in 1889 and in 1891, and served as secretary of the State League of Republican Clubs from 1891 to 1896. Term began March 4, 1897.

FIFTH DISTRICT.

Frank M. Nye (Republican) was born in Shirley, Maine, March 7, 1852. His parents came to Wisconsin and settled in St. Croix county near River Falls, when he was two years old; grew up on the farm; common school and academic education; taught school; studied law and was admitted to the bar at Hudson, Wis., in the spring of 1878; removed the following year to Clear Lake, Polk county, Wisconsin, where he commenced the practice of law; was elected and held the office of district attorney for two terms and was elected in the fall of 1884 to the lower house of the Wisconsin legislature. Came to Minneapolis in the spring of 1886, where he has since resided and practiced law. He was assistant county attorney under Judge Jamison two years and elected county attorney in the fall of 1892, and held the office for four years. Since he retired from the office of county attorney he has been engaged in general practice. Was married in 1876 to Miss Carry M. Wilson, whose family resided near River Falls, Wisconsin. Has four children.

SIXTH DISTRICT.

Charles A. Lindberg (Republican) was born January 20, 1859, in Sweden. Brought by his parents to the United States in 1860; lived on a farm near Melrose, Minn., from 1860 to 1881, where he attended the public schools; later on attended Grove Lake Academy and Michigan University, Ann Arbor. He resides at Little Falls, where he is engaged in the practice of law, which profession he has followed for twenty-one years. He is married.

SEVENTH DISTRICT.

Andrew J. Volstead (Republican) of Granite Falls, born in Goodhue county, Minnesota, 1860. Was educated at the common schools, St. Olaf's College and Decorah Institute. Studied and was admitted to practice law. He has been engaged in farming, teaching and practicing law. Has been president of the board of education, city attorney and mayor of Granite Falls, and for fourteen years county attorney of Yellow Medicine county. He is married. Was elected as a Republican to the fifty-eighth congress.

Minnesota, edited a newspaper for a while, and practiced law. Was admitted to the Ramsey county bar in 1871, but never made the law his exclusive occupation until the fall of 1878; appointed judge of district court March 15, 1887, by Governor McGill; was elected in 1888.

Olin B. Lewis (Republican) was born in Weyauwega, Wis., March 12, 1861. He graduated from Omro high school in 1879, the classical department of the State University of Wisconsin in 1884, and the University Law School of Wisconsin in 1889, where he was for some time instructor. He came to this state in 1889 and located at St. Paul. He was elected to the assembly in 1894 and re-elected in 1896; elected to the district bench in 1896.

George L. Bunn (Democrat) was born June 25, 1865, in Sparta, Wis. He graduated from the University of Wisconsin in 1885, and from the law department of the same institution in 1888. Came to this state Sept. 18, 1888, locating at St. Paul, where he has since resided. Was appointed judge of the Second judicial district on the second day of January, 1897, to fill the vacancy caused by the death of Hon. C. D. Kerr; elected in 1898; re-elected in 1904.

Grier M. Orr (Republican) was born May 14, 1856, in Clarion county, Pennsylvania. Attended the public schools in Oconto, Wis., from 1868 to 1873. Entered Heidelberg College, Tiffin, Ohio, 1873, graduating in 1878. Taught school and read law for two years. Graduated from Cincinnati law school, 1883. Practiced law in Lima, Ohio, until 1884, when he came to St. Paul. Elected judge of the municipal court in St. Paul, 1894, and re-elected, 1898; elected judge of district court, 1902. He is married.

Oscar Hallam (Republican) was born on a farm at Linden, Wis., Oct. 19, 1865. Attended the district school there. In 1881 he entered the Dodgeville high school and in 1882 entered the University of Wisconsin. Graduated there in 1887, and in 1889 graduated from the Wisconsin University law school. Came to Minnesota in 1889 and located in St. Paul, where he was admitted to the bar, and practiced there until taking office Jan. 1, 1905. Has been an instructor in the St. Paul College of Law since it was instituted. He is married.

THIRD DISTRICT.

Arthur H. Snow (Democrat) was born in Clinton, Mich., in 1841. He graduated from the literary department of the University of Michigan in 1865, and came to this state in January, 1871. He has held the positions of city attorney of Winona, county attorney of Winona county.

EIGHTH DISTRICT.

J. Adam Bede (Republican) was born on a farm in Lorain county, Ohio, in 1856. Was educated in the public schools of Ohio and a course in a business college; learned the printer's trade; taught school, and studied law. He has been engaged in newspaper work for twenty years. Located in Minnesota in July, 1886. Affiliated with the Republican party, but supported Cleveland in 1888 and 1892. Was appointed United States marshal for Minnesota in 1894, serving until the great railroad strikes of that year were settled, then resigned. Supported the Republican party in 1896 on the financial issues. He is married. Term began March 4, 1903.

NINTH DISTRICT.

Halvor Steenerson (Republican) of Crookston, Minn., was born June 30, 1852, in Dane county, Wisconsin, but removed to Minnesota the following year, 1853, his parents having settled in Houston county, where he was educated in the common schools, and at the high school in Rushford, Minn. Studied law in an office at Austin, Minn., and at Union College of Law, Chicago, and was admitted to the bar in the supreme court of Illinois in June, 1878, and the courts of Minnesota the same year. Began the practice of his profession at once, and removed to Crookston in April, 1880. Was in the fall of that year elected county attorney and served two years. In 1882 elected state senator and served in the sessions of 1883 and 1885. Was delegate to the national Republican convention at Chicago in 1884 and 1888. Married Maria Christofferson in 1878, and has one son, Benjamin G., twenty-three years of age. Was elected to the fifty-eighth congress.

MINNESOTA LEGISLATURE, 1907.

SENATE.

The senate consists of sixty-three members, who hold their offices for four years. The lieutenant governor is president of the senate.

PRESIDENT OF SENATE.

HON. A. O. EBERHART.

FIRST DISTRICT.

John Q. Briggs (Republican) was born in Roscoe, Winnebago county, Illinois. He is by occupation a farmer; settled in Minnesota in 1874; is 58 years of age and married.

SECOND DISTRICT.

P. Fitzpatrick (Democrat), lawyer, Winona, Minn. He was born in Galena, Ill., in 1851; came to Minnesota in 1861, receiving his education at the normal school, Winona, and the State University, Minneapolis; was county attorney of Winona county from 1882 to 1892; now serving his third term as state senator.

THIRD DISTRICT.

Lytle O. Cooke (Republican) lives at Kellogg, Wabasha county. He is a native of Virginia and fifty-one years of age; settled in Minnesota, 1855; educated at the Minneapolis Academy and Carleton College, and is a farmer by occupation, and has held a number of local town and county offices. He was county surveyor six years and register of deeds four years. Member of house in 1901, and of the senate 1903-05.

FOURTH DISTRICT.

H. H. Witherstine (Democrat) was born in Herkimer, N. Y., in 1852. His preparatory collegiate education was received at Fairfield Seminary. Came to Minnesota in 1872 and taught in the public schools for ten years. Graduated from Rush Medical College in 1886, and came to Rochester, where he has practiced medicine up to date. He served

(648)

five terms as mayor of Rochester and ten years as a member of the school board. He is now serving his second term in the state senate. He is married.

FIFTH DISTRICT.

S. A. Nelson (Republican) is a banker and merchant residing at Lanesboro, Fillmore county. He was born in Norway, Jan. 6, 1851; came to Minnesota in 1865; married to Julia M. Skorie, Jan. 16, 1878. Attended the public schools, Bryant & Stratton's Commercial College, Chicago, and Marshall Academy, Wisconsin. He has been mayor, member of the city council, and member and clerk of the board of education, Lanesboro; has served on the governor's staff, under Governors Clough and Van Sant. He has been active in church and school work, and for two terms was a member of the board of trustees of the United Lutheran Church of America. Is president of the Norwegian Pioneer Association of America.

SIXTH DISTRICT.

Alex S. Campbell (Republican) lives at Austin. He was born in Minnesota, and is forty-eight years old. His occupation is that of merchant-miller. Has been mayor of the city of Austin two terms. Is married. Now serving second term.

SEVENTH DISTRICT.

Daniel E. White (Republican) was born in Washington county, Wisconsin; when he was four years of age his parents moved to Dodge county, Wisconsin, where he lived on a farm; attended the district schools and Wayland University, Beaver Dam, Wisconsin; came to Minnesota in 1887; was elected village justice in 1898, which office he still holds; has also been clerk of his school district; he is married; forty-four years of age, and is a hardware merchant at Claremont.

EIGHTH DISTRICT.

Thomas E. Cashman (Democrat) was born near Owatonna, Minn.; educated in the county and Sisters Convent schools; has been a member of the school board and served two terms as mayor; he is thirty-five years of age and married. He is president and manager of the Clinton Falls Nursery Company, and a director of the Security State Bank.

NINTH DISTRICT.

Bernhart N. Anderson (Republican) was born in the town of Manchester, Freeborn county, in 1861; he is by occupation a farmer and has served his county as county treasurer for four terms, as well as holding

several town offices; secretary of the Farmers' Mutual Insurance Company for many years. He is married.

TENTH DISTRICT.

John Moonan (Democrat) was admitted to the bar in 1887; served as mayor of the city of Waseca and county attorney of Waseca county from 1899 to 1903; he is married, forty years of age and engaged in the practice of law at Waseca.

ELEVENTH DISTRICT.

Samuel D. Works (Democrat) was born in Steuben county, New York, Feb. 3, 1862; he is engaged in the business of lumbering, real estate and loans at Mankato, Minn. Settled in Minnesota in 1897; he was educated in the public schools, Cook Academy, University of Chicago; he is a member of the Carnegie Library Board of Mankato; forty-four years old and married.

TWELFTH DISTRICT.

Frank E. Putnam (Republican) is an attorney at law, residing at Blue Earth, Faribault county. Born in Grofton, Vt. He came to Minnesota in 1885. His education was had in the common schools of his native state and in the Vermont Academy, Laxton's River, Vt. He studied law at the University of Michigan. Has been county attorney of Faribault county six years. Is fifty years of age and married. Is serving his second term.

THIRTEENTH DISTRICT.

William A. Hinton (Republican) is a merchant, residing at Truman, Minn. He was born in Wisconsin and came to Minnesota in 1864. He is forty-five years of age and married; has been a member of the board of county commissioners of Martin county, and its chairman. He has been the town clerk of Nashville town, in said county, for twelve years; served as member of house, 1903 and 1905.

FOURTEENTH DISTRICT.

Henry E. Hanson (Republican) was born in Fillmore county, Minnesota. He resides at Windom; has held the office of register of deeds of Cottonwood county for eighteen years; is forty-six years of age and married.

FIFTEENTH DISTRICT.

S. B. Bedford (Republican) was born on a farm in Pennsylvania in 1857; settled in Minnesota in 1873; he is cashier of the Rushmore State

Bank; forty-nine years of age and married; he was postmaster at Rushmore from 1880 to 1894; served one term as county commissioner in Nobles county. He is at present mayor of his home town, Rushmore.

SIXTEENTH DISTRICT.

E. H. Canfield (Republican) was born at Westfield, Wis., Dec. 27, 1855. Removed with his parents to Olmsted county, Minnesota, in 1866. Educated in the public schools of Rochester, Minn., after which he taught school four years. Studied law under Charles C. Wilson, Esq., of Rochester, and was admitted to the bar in 1881. The same year he began practice at Luverne, Rock county, Minnesota, where he has practiced his profession continuously ever since. Was a member of the school and library boards a number of years, and county attorney about fourteen years. Married and has two children.

SEVENTEENTH DISTRICT.

Virgil B. Seward (Republican) was born in Indiana; he resides at Marshall, Lyon county, where he is engaged in the practice of law; he settled in Minnesota in 1855; is fifty-three years of age and married.

EIGHTEENTH DISTRICT.

O. G. Dale (Republican) is a resident of Madison, Lac qui Parle county, where he is engaged in the banking business. He was born in Norway, in 1861 and came to Minnesota in 1870. He graduated from the Mankato Normal School in 1886. He has served one term as superintendent of schools (1887 to 1889) and four terms as county auditor (1889-1897) of Lac qui Parle county. Is now serving second term. He is married.

NINETEENTH DISTRICT.

Frank Clague (Republican), is a lawyer, residing at Lamberton, Redwood county. He was born in Ohio in 1865, and came to Minnesota in 1881. He has a common and normal school education; was county attorney of Redwood county from 1895 to 1903; married. Mr. Clague was a member of the house in 1903, and speaker of the house in 1905.

TWENTIETH DISTRICT.

C. A. Johnson (Republican) is a resident merchant of St. Peter, Minn. He was born in Nyo Socken, Sweden, and settled in Minnesota in 1869. He has a high school education; was census enumerator in 1880; taught school; was clerk of the district court of Nicollet county from 1884 to 1892, and has been member and president of the school board of St. Peter. He is forty-eight years of age and married. Now serving second term.

TWENTY-FIRST DISTRICT.

A. A. Poehler (Democrat) born Oct. 26, 1869. Graduated from Henderson High School, 1885, also attended Shattuck Military School, Fairbault, and State University. Engaged in the general merchandise, grain and stock business ever since. Served as alderman and mayor of Henderson for three consecutive terms.

TWENTY-SECOND DISTRICT.

Darwin Scott Hall (Republican) was born at Wheatland, Kenosha county, Wis., he is a farmer and settled in Minnesota in 1866; served in the war of the Rebellion, Company K., Forty-second Wisconsin Volunteer Infantry. He held the office of county auditor of Renville county from 1869 to 1872, clerk of the district court 1873 to 1877; he was the founder of the Renville Times and its editor for a number of years; in 1876 he was elected to the Legislature; Register of the United States Land Office at Benson, Minn., 1878 to 1886; elected state senator in 1886; in 1888 was elected to Congress; chairman of the Chippewa Indian Commission, appointed by President Harrison in 1891; delegate to the National Republican Convention at Minneapolis in 1892. He is sixty-three years of age, and married.

TWENTY-THIRD DISTRICT.

J. W. Wright (Republican) was born in Russell county, Virginia; settled in Minnesota in 1865; received his education in the common and state normal schools; served as county superintendent of schools from 1879 to 1887; postmaster of Litchfield, Meeker county, from 1893 to 1897. He is a merchant. Married.

TWENTY-FOURTH DISTRICT.

C. R. Donaldson (Democrat) was born in Dakota county, Minnesota, forty-five years ago; received his education in the common schools; he is engaged in the hardware business at Stewart, where he has resided since 1878. He has filled the offices of president of the council, member of the school board and is the present village treasurer; married.

TWENTY-FIFTH DISTRICT.

Frederick E. Du Toit (Democrat) is a printer and publisher, residing at Chaska, Carver county. He was born in Lewis county, New York, sixty-one years ago; located in Minnesota in 1856. He was a member of the legislature of this state in 1873-74; sheriff of Carver county for twenty-one consecutive years, and served in the War of the Rebellion for four years. Elected state senator in 1898, and successively since.

TWENTY-SIXTH DISTRICT.

Julius A. Collier (Democrat) is an attorney at law, residing at Shakopee, Scott county, at which place he was born forty-seven years ago. Mr. Collier was city recorder of Shakopee for ten years, clerk of district court of Scott county for nine years, and county attorney for four years. Elected to state senate in 1898, and successively since.

TWENTY-SEVENTH DISTRICT.

Harry F. Weis (Democrat) settled in Minnesota in 1876; resides at Le Sueur, being cashier of the First National Bank. He was born at Parkersburg, West Virginia; educated in the public schools at Henderson, Minnesota, is president Board of Education, Le Sueur. He is forty-one years of age, and married.

TWENTY-EIGHTH DISTRICT.

Frank L. Glotzbach (Democrat) born in Pennsylvania, settled in Minnesota in 1887; was educated in the public schools of Pennsylvania; he has served as alderman of Faribault, two terms as mayor of said city; was delegate to the Democratic National Convention in 1900; chairman of the Third Congressional Democratic Committee in 1902, and has served as a member of the Democratic State Central Committee for eight years; married and thirty-four years of age; he is by occupation a pharmacist.

TWENTY-NINTH DISTRICT.

Ole K. Naeseth (Republican) is a farmer and resides at Aspelund, Goodhue county. Born in Walworth county, Wisconsin; came to Minnesota in 1856; received a common school education. He has been a county commissioner and a presidential elector, now serving second term. He is secretary of the Wanamingo Insurance Company. Married.

THIRTIETH DISTRICT.

Albert Schaller (Democrat) was born in Chicago, May 20, 1856, and came to Hastings, Minn., July 4, 1856, with his parents. He was educated in the public schools of Hastings and at other schools in this country, France and Germany. Has had experience in mercantile and newspaper business; studied law with Messrs. Clagett and Searles of Hastings, and took the law course in St. Louis Law School, where he graduated in 1879; was admitted to practice law in Minnesota in July, 1879; elected county attorney of Dakota county same year, and served in that position until January, 1891. He was elected city attorney of Hastings in 1891. Elected state senator in 1894.

THIRTY-FIRST DISTRICT.

George H. Sullivan (Republican) born in Stillwater, Minn., December 20, 1867; educated in the city schools; graduate of the Law School, University of Wisconsin, June 20, 1888; and has practiced law at Stillwater ever since; he has served as county attorney of Washington county and city attorney of Stillwater; member of the Republican State Central Committee, 1904-1906; he is thirty-eight years of age, and married.

THIRTY-SECOND DISTRICT.

Victor L. Johnson (Republican) was born in Chisago county, Minnesota, in 1871. Spent the early part of his life on a farm; attended the State Normal School at St. Cloud; taught country school for some years; attended the State University, graduating from the Law Department in 1895. The following year was elected county treasurer, which position he held for four terms, then retired voluntarily to become cashier in the Chisago County State Bank at Center City. Has had charge of many large estates, and matters of financial and fiduciary character. Was nominated for state senator in 1906 by an overwhelming majority and elected without opposition. He is married.

THIRTY-THIRD DISTRICT.

Winslow W. Dunn (Republican) is a native-born Minnesotan. He received a common school education and is by profession a lawyer, residing in St. Paul. Mr. Dunn has served two terms as a member of the house of representatives, being during his second term chairman of the judiciary committee. He is fifty-one years old and married. Second term in senate.

THIRTY-FOURTH DISTRICT.

Henry McColl (Democrat) is a druggist, residing in St. Paul. He was born in Chicago, Ill., forty-one years ago, and came to Minnesota in 1873. Member of the house, 1903 and 1905.

THIRTY-FIFTH DISTRICT.

John C. Hardy (Democrat) was born in St. Paul, educated in the public and German schools of St. Paul and at St. John's University in Stearns county, Minn. He is married and engaged in the ice business. Second term in senate.

THIRTY-SIXTH DISTRICT.

Edmund S. Durment (Republican) born in Indiana, settled in Minnesota in 1885; educated in the School of Mines, Rolla, Mo., and Drury College, at Springfield; graduated from the Law Department of Columbia University, at Washington, D. C. He is engaged in the practice of law; is forty-six years of age and married.

THIRTY-SEVENTH DISTRICT.

Joseph M. Hackney (Republican) born at Antrim, Minn., on a farm; he is a graduate of Hamline University and the Law Department of the State University; served in St. Paul city council from the Tenth Ward; he is a member of the St. Paul Business Men's League and Commercial Club; one of the trustees of Hamline University; he is engaged in buying and selling of farm lands, mortgages, loans and manufacturing enterprises; he is thirty-one years of age and married.

THIRTY-EIGHTH DISTRICT.

J. T. McGowan (Democrat) was born in Minneapolis, in the district which he now represents, forty-two years ago. He attended the public schools of Minneapolis until sixteen years of age, when he commenced work at the carpenter's trade, at which trade he was employed until ten years ago, when he engaged in the real estate and fire insurance business. He was elected to the city council in 1888 and served four years in that body. Elected state senator in 1898.

THIRTY-NINTH DISTRICT.

James T. Elwell (Republican) was born in Minnesota, where he received his education in the common schools and at Carleton College, Northfield; served as a member of the legislature in 1899; has been secretary of the Good Roads Association, and instrumental in securing good roads legislation. Is engaged in the real estate business at Minneapolis. Married and fifty-one years of age.

FORTIETH DISTRICT.

John Franklin Calhoun (Republican) is a broker and resides at 1611 Dupont Avenue South, Minneapolis. He was born in Licking county, Ohio, in 1854; came to Minnesota in 1881. He is essentially a "self-made man;" received a common school education; at the age of thirteen years was a printer's devil for a short time, and has since shifted for himself. Married. Is now serving second term in senate.

FORTY-FIRST DISTRICT.

Geo. P. Wilson (Republican) was born in Pennsylvania in 1840; came to Minnesota in 1860, locating at Winona. He has been assistant secretary of the state senate, secretary of the senate, county attorney of Winona county, government commissioner of the Northern Pacific Railroad, member of the house of representatives and attorney general of Minnesota. He was chairman of judiciary committee in house, 1873,

and is present chairman of senate judiciary committee. He now resides at 1729 Park avenue, Minneapolis, Minn., in which city he is engaged in the practice of law. Elected since 1898.

FORTY-SECOND DISTRICT.

Manley L. Fosseen (Republican) was born in the state of Illinois Dec. 10, 1869. He received his early education in the schools of that state. He afterwards studied law and graduated from the University of Minnesota in 1895. Since that time he has continuously practiced his profession in Minneapolis. He is married. Member of the house in 1903 and 1905.

FORTY-THIRD DISTRICT.

Edward E. Smith (Republican) is by profession a lawyer, and is a native of Minnesota, his present home being in Minneapolis. He is married and forty-six years of age. Mr. Smith served as a representative in the legislatures of 1895 and 1897. Elected state senator, 1898.

FORTY-FOURTH DISTRICT.

John W. Pauly (Democrat) was born in Minneapolis, where he is engaged in the business of manufacturing cigars; he is forty-one years of age and married.

FORTY-FIFTH DISTRICT.

Charles J. Swanson (Republican) was born in Sweden fifty-six years ago; settled in Minnesota in 1869; is a manufacturer of brick and hollow tile fire-proofing at Fridley, Minn.; he is married.

FORTY-SIXTH DISTRICT.

George Clifton Carpenter (Republican) was born in Wisconsin; educated in the common schools and Wayland College, Beaver Dam, Wis.; located in Buffalo, Wright county in 1886; held the office of sheriff of said county from 1892 until 1896; has been chairman of the Republican County Committee six years. He is a merchant at Buffalo, Minn., married and fifty-one years of age.

FORTY-SEVENTH DISTRICT.

John E. C. Robinson (Democrat) born in Clomwell, Ireland; settled in Minnesota in 1870; he was educated in the public schools of St. Cloud, St. Vincent College, Pennsylvania; St. Thomas College, St. Paul, and a graduate from the Classical Department, St. John's University, Minnesota, in 1888; admitted to the bar in 1890; member of the Democratic State Central Committee, 1896; he has been mayor of St. Cloud for four terms; thirty-eight years of age and single.

FORTY-EIGHTH DISTRICT.

Solomon Flagg Alderman (Republican) was born at East Grandby, Conn.; settled in Minnesota in 1883; he is engaged in the practice of law at Brainerd, Minn.; educated in Connecticut Literary Institution, Suffield, Conn.; served as clerk of district court of Crow Wing county for about ten years, which office he resigned when elected judge of the municipal court, serving for four years; county attorney of Crow Wing county three years; resigned to enter the practice of law; he is forty-five years of age and married.

FORTY-NINTH DISTRICT.

Patrick R. Vail (Republican) was born in Wisconsin forty-nine years ago. Settled in this state in 1887. Mr. Vail is married. He has been engaged in the mercantile business at Ely, of which city he was for a time mayor; was a member of the house in 1897. He now resides at Virginia, engaged in mining.

FIFTIETH DISTRICT.

Thomas M. Pugh (Republican) was born in Cammes, Montgomeryshire, Wales, in 1831. He came to Minnesota and located at Mankato in 1855. Mr. Pugh has the distinction of having raised the first wheat grown in Blue Earth county. He served in the Indian wars of 1857 and 1862; was provost marshal during the Civil war; was appointed receiver of the United States land office at Fargo, Dak., in 1874, which office he held for nine years; represented the Fargo district in the legislature in 1885. Mr. Pugh is now engaged in the grain and produce commission business at Duluth. Served two terms in house, 1899 and 1901, and extra session, 1902. Elected to senate 1902.

FIFTY-FIRST DISTRICT.

Geo. R. Laybourn (Republican) was born near Springfield, Ohio, in 1857. He graduated at Hillsdale College, and after leaving college spent three years in educational work in Illinois, and later moved to Groton, Dak. He was a member of the constitutional convention held at Sioux Falls, Dak., in 1885, which drafted the constitution under which, with slight changes, South Dakota was admitted to the Union as a state. In December, 1886, he moved to Duluth, where he is engaged in the real estate and surety bond business. He is a prominent member of several fraternal orders. He was a member of the legislatures of 1897, 1899, 1901 and 1902, and is the only member ever elected from the Duluth district for five consecutive terms.

FIFTY-SECOND DISTRICT.

D. M. Gunn (Republican) was born in Ontario, Canada; has lived in the state twenty-seven years and fifteen years at Grand Rapids, Itasca county, where he is engaged in the hotel business; he is forty-seven years old and married; has been chairman of the board of county commissioners of Itasca county two years. Member of the house sessions, 1895, 1897.

FIFTY-THIRD DISTRICT.

James Johnston (Republican) was born in Canada fifty-three years ago; settled in Minnesota in 1878; educated in the common schools of Canada; was engaged in the hotel and livery business at Howard Lake, Minn., for eleven years; at present is engaged in farming and stock-breeding at Bertha, Minn. He is married.

FIFTY-FOURTH DISTRICT.

John J. Ahmann (Democrat) resides at Torah, Stearns county. Merchant and farmer. Born in Germany, in 1860, came to Minnesota in 1875. Attended the common schools in his native country and later St. John's University, Collegeville, Minn. Held different positions until 1885, when he engaged in the mercantile business at Torah in which he is still engaged. Was clerk of school district for six years and was postmaster under Cleveland. Is married and has a large family.

FIFTY-FIFTH DISTRICT.

L. O. Thorpe (Republican) is a banker and resides at Willmar, Kandiyohi county; born in Norway, Dec. 14, 1847; settled in Minnesota in 1865; was register of deeds of Kandiyohi county six years; state senator, sessions 1895, 1897, 1903, 1905, and presidential elector. He is president of the Willmar Seminary; is fifty-nine years of age and married

FIFTY-SIXTH DISTRICT.

Ray G. Farrington (Democrat) was born at McGregor, Iowa, graduated from the high school of that city; taught school for a number of years; was admitted to the bar at the age of twenty-three, and has been engaged in the practice of his profession at Ortonville, since 1896. Has served several terms as city attorney of Ortonville and as county attorney of Big Stone county from 1899 to 1903; he is married and thirty-four years of age. Settled in Minnesota, 1894.

FIFTY-SEVENTH DISTRICT.

Ole O. Canestorp (Republican) born in Wermeland, Sweden, May 21, 1847, emigrated to the United States in 1862, settling in Vernon

county, Wis.; he received his education in the public schools of Sweden and Wisconsin; settled in Minnesota, 1871; held the office of justice of the peace for twenty years; school and town clerk, six years; judge of probate, four years; county treasurer, seven years; elected state senator in 1890, again elected in 1906; has been president of the Elbow Lake Grain Co. for nine years; by occupation he is a farmer; he is married.

FIFTY-EIGHTH DISTRICT.

Claus J. Gunderson (Republican) born at Whitewater, Wis., settled in Minnesota in 1866; educated at the University of Minnesota and in the Literary and Law Departments, University of Michigan, graduating from the Law Department, Michigan University, 1883; practiced law at Alexandria since 1886; county attorney Douglas county, 1889 to 1893; he is fifty-two years of age and married.

FIFTY-NINTH DISTRICT.

Ole O. Sageng (Peoples) was born in Norway; settled in Minnesota in 1878; he is a graduate of the Fergus Falls High School; was a member of the house of representatives, session of 1901 and the extra session of 1902; he is by occupation a farmer; thirty-five years of age and married.

SIXTIETH DISTRICT.

Frank H. Peterson (Republican) is a lawyer, residing at Moorhead, Clay county, forty-seven years of age and married. He was born in Baltimore county, Maryland, and came to Minnesota in 1884. He attended the public schools, Western Maryland College at Westminster, Johns Hopkins University and University of Maryland. He has held the offices of city attorney, Moorhead, president of the board of education, Moorhead, and judge of probate, Clay county. This is his second term in the senate.

SIXTY-FIRST DISTRICT.

A. L. Hanson (Republican) was born on a farm in Allamakee, Iowa, October 28th, 1854. Was educated in the common schools of that state and at the Iowa State College, of which he is a graduate. Was a resident of North Dakota from 1880 to 1893, since which time he has been a resident of Norman county, Minnesota. Prior to 1890 he devoted eleven years to active banking business, one year at Belmond, Iowa, and ten years at Hillsboro, North Dakota. Since that time, while retaining some banking interests, he has devoted most of his time to his farming interests. He is married.

SIXTY-SECOND DISTRICT.

A. D. Stephens (Republican) is a banker and resides at Crookston, Polk county. He was born in Carver county, Minnesota; is fifty-one years of age and married. Was educated in the common schools and St. Angsgars Academy. He has been mayor of Crookston, surveyor general of logs and lumber, Seventh district, and member of state Republican central committee. Served as senator, sessions of 1903 and 1905.

SIXTY-THIRD DISTRICT.

Bengt E. Sundberg (Republican) is a farmer and resides at Kennedy, Kittson county. He was born in Sweden fifty-six years ago and came to Minnesota in 1871. From 1866 to 1871 he lived in Germany. He has held various offices in his village and county—postmaster, county commissioner, schol clerk and town treasurer. Married. Second term in senate.

SECRETARY OF THE SENATE.

Samuel A. Langum (Republican), secretary of the senate, born on a farm near Spring Valley, Fillmore county, Aug. 18, 1857; elected sheriff of Fillmore county at the age of twenty-three; held the office six years; deputy warden, Stillwater, 1890-1; member of the legislature in 1893; secretary of the senate during the sessions of 1895, 1897, 1899, 1901, 1902, 1903 and 1905; is and has been for twenty-one years the publisher of the Preston Times, Preston, Minn.

CHAPLAIN OF THE SENATE.

Rev. J. W. Eckman (Republican), was born in Wright county, Minn., Dec. 7, 1869. Graduated from Gustavus Adolphus College, St. Peter, Minn., in 1893, and after some post graduate work at the University of Pennsylvania and the completion of the regular courses at Mt. Airy Theological Seminary, Philadelphia, Pa., and Augustana Theological Seminary, Rock Island, Ill., was ordained a minister of the Gospel by the Lutheran Augustana Synod in 1896. Has held regular pastorates at Quincy and Lowell, Mass., and is now the pastor of the Swedish Lutheran church at Dunnell, Martin county, Minn.

HOUSE OF REPRESENTATIVES.

The house of representatives consists of 119 members, who are chosen bi-ennially by districts. The speaker is chosen by the members.

SPEAKER.

LAWRENCE H. JOHNSON.

FIRST DISTRICT.

O. B. Nelson (Republican) born in Spring Grove, Houston county, Minnesota, educated in the common schools, state normal at Winona, and business college, Madison, Wis.; taught school for a number of years, and acted as station agent for the C., M. & St. P. R. R. for four years; engaged in the hardware and implement business at Clark, S. D., for five years, returned to his native town nineteen years ago, where he has engaged in the hardware business; he has held the offices of town assessor, clerk, member of village council and is at the present time president of the village; he is president of Spring Grove Stock & Grain Co. and vice president State Bank of Spring Grove; he is fifty-three years of age and married.

SECOND DISTRICT.

John Hitzker (Democrat) born in Germany, where he received his education; he settled in Minnesota in 1872, and resides at Winona, where he is engaged in business; has been a member of the State Examining Board of Barbers for four years; he is fifty-two years of age and married.

John C. Henry (Republican) born in Winona county, town of Fremont, Aug. 6, 1864; educated in the common schools of the county and state normal; has been member of the town board for eleven years, two years, chairman; also held the office of town treasurer, and member of school board; he is engaged in the business of farming; is forty-two years of age and married.

Henry W. Libby (Republican) was born in Winona and educated in Winona schools; he is by trade a machinist; is a member of the board of directors and recording secretary of the Winona Y. M. C. A., and first vice president of the State Federation of Labor; he is thirty years of age and married.

THIRD DISTRICT.

William Foreman (Republican) was born in Ireland sixty-two years ago; came to Steuben county, N. Y., in 1848; settled in Minnesota in 1854. He has held various town offices for the last forty years, and was a member of the house in 1895, from Wabasha county. He is by occupation a farmer; is now a widower.

FOURTH DISTRICT.

James F. Spencer (Republican) was born in Wisconsin and educated in the public schools of Wisconsin; moved with his parents to High Forest, Minn., in 1864; has filled the different town offices of his home town; an officer in the senate in 1885, and in the house in 1887; register of deeds of Olmsted county from 1895 to 1899; he has been engaged in the business of farming since the age of twenty-one; he is fifty-nine years of age and married.

A. C. McCoy (Republican) was born in Crete, Will county, Ill., Dec. 26, 1842; came to Minnesota in 1856; he was educated in the common schools and at Hamline University. Served three years during the war, Co. F, Ninth Minnesota Inf., and was a prisoner at Andersonville prison for seven months. Has been town clerk for fifteen years; one term as county commissioner; he is by occupation a farmer, and is serving his second term in the legislature.

FIFTH DISTRICT.

Burdett Thayer (Republican) resides at Spring Valley, Minn.; was born in Pennsylvania fifty-four years ago; is by occupation a lawyer; settled in Minnesota Nov. 8, 1864; was a member of the legislature in 1883 and 1905; has held the office of county attorney of Fillmore county three terms, and presidential elector in 1896; educated at the University of Minnesota. He is married.

Ole N. Thundale (Republican) is by occupation a merchant in the village of Harmony; was born in Voss, Norway; is forty-two years of age and married; is vice president of the Harmony State Bank and a director of the First National Bank of Preston; has held several positions of honor and trust in his home town and village; received a high school education in his native country, and has attended the schools of this country; settled in Minnesota in 1885. Member of the house in 1905.

SIXTH DISTRICT.

Wm. L. Hollister (Republican) born in Schoharie county, N. Y.; graduated from the Albany Medical School, 1860; settled in Minnesota in 1867; has held the office of United States revenue agent, examining surgeon for recruits for two years and has followed the practice of medicine at Austin for a number of years; is the present health officer of the city of Austin; he is seventy years of age and married.

William A. Nolan (Republican), born in Yankton, S. D., 1863; settled in Minnesota, 1867; engaged in business of harnessmaker and live stock at age of nineteen, which business is successfully carried on at present; is married and resides with family at Grand Meadow, Minn.; served during sessions of 1901, 1902, 1903 and 1905.

SEVENTH DISTRICT.

E. H. Emerson (Republican) was born in Norway in 1849; he came with his parents to Goodhue county, Minn., in 1855; located in Dodge county in 1876; has been register of deeds of Dodge county for four years; he is a farmer by occupation and is now serving his second term in the house. He is married.

EIGHTH DISTRICT.

Frank C. Carlton (Republican) was born at Black Earth, Dane county, Wis.; settled in Minnesota in 1855; educated in the Owatonna public schools; has held the offices of county commissioner and superintendent of schools of Steele county; he is chairman of the Cash Road Tax System; is fifty-two years of age and married.

NINTH DISTRICT.

Thomas Elwood Noble (Prohibitionist), was born in Marquette, Green Lake county, Wis.; settled in Minnesota, Mar. 1, 1885; he is by occupation a farmer and dairyman; educated in the public schools; has been a member of the town board, school board and member of the board of the local creamery; he is forty-nine years of age and married.

John C. Johnson (Republican) born in Norway; settled in Minnesota in 1860; he has been town supervisor four years, assessor one year, town clerk twenty years, county commissioner six years; he is a director of the Clarks Grove Mercantile Co., vice president of the State Bank of Clarks Grove and secretary of the Clarks Grove Creamery for ten years; he is sixty years of age and married. By occupation, a farmer.

TENTH DISTRICT.

John D. Davidson (Republican) was born in Connecticut; settled in Minnesota, June 11, 1853; he is by occupation a farmer; sixty-three years of age and married.

ELEVENTH DISTRICT.

John T. Lewis (Republican) is by occupation a farmer and is married; was born in Green Lake county, Wisconsin, 1856; settled in Minnesota in 1860; educated in the common schools of Blue Earth county; held several positions of trust in his home town, and has been president of the Judson Butter and Cheese Association. Member of the house in 1905.

Ezra W. Gates (Republican) was born in Waukon, Wis., Jan. 1, 1851; is by occupation a miller and farmer; resides at Garden City, Blue Earth county, and is married; educated in the common schools at Gar-

den City and Bailey's Commercial College in Dubuque, Iowa; was a member of the Home Guards, under Captain Smith of Garden City, at the time of the Jewett family massacre. Now serving second term.

William L. McQueen (Republican) born in Vernon county, Wis.; settled in Blue Earth county in 1862; educated in the public schools; served on the town and school boards of his town; he has been president of the Farmers' Elevator Co., of Mapleton, for nine years; he is by occupation a farmer; fifty-four years of age and married.

TWELFTH DISTRICT.

R. L. Mork (Republican) is a farmer, residing at Bricelyn, Faribault county. He was born in Nordfjord, Norway; came to Minnesota in 1881; has held various town offices. He is forty-seven years of age and married; was a member of house, 1903 and 1905.

THIRTEENTH DISTRICT.

Carl J. Swendsen (Republican) born in Sweden, Province of Smoland; graduate of the high schools in Sweden and the Polytechnical School of Boras; been a member of the city council of St. James, president of the board of education and member of board of education Gustavus Adolphus College at St. Peter; he is engaged in the mercantile business at St. James; settled in Minnesota in 1891; is forty-five years of age and married.

John Schrooten (Democrat) was born in Dodge county, Wis.; settled in Minnesota in 1886; served as a member of the county board Fond du Lac county, Wis., from 1879 to 1885; chairman of the Waverly town board from 1888 to 1898; county commissioner, 1892 to 1901; elected county treasurer for Martin county in 1900 and 1902; educated in the common schools of Wisconsin; he has been engaged in the dairy and creamery business since 1872; secretary and manager of the North Star Creamery for last ten years; he is by occupation a farmer; fifty-six years of age and married.

FOURTEENTH DISTRICT.

R. H. Jefferson (Republican) resides at Bingham Lake, Cottonwood county; born in 1851. Member of house in 1905; is chairman of committee on mines and minerals.

Charles Winzer (Republican) was born in Saxe Weimar, Germany; he received his education in his native land and emigrated to this country at the age of seventeen; participated in the War of the Rebellion, was wounded at Port Hudson, May 27, 1863; after the war he engaged in business in Chicago, Ill; came to Minnesota in 1869; has held various

official positions; is a farmer by occupation and is a member of the G. A. R., and has been the commander of the Heron Lake post for six years. He is sixty-one years of age and married.

FIFTEENTH DISTRICT.

Solon Osmond Morse (Republican), born in Arrowsic, Me., May 23, 1843; settled in Minnesota in 1872; is engaged in the mercantile business at Slayton and is married; has been mayor and member of the council of Slayton; member of the school board, postmaster, and served in the house in 1887, 1889 and 1905. He was private secretary to Senator W. D. Washburn during his six years in the United States senate, and served four years as clerk of the committee on improvements of the Mississippi river.

SIXTEENTH DISTRICT.

Harrison White (Republican) was born in Boston, Mass.; was educated in the schools of his native city and Brooklyn, N. Y. Served in the War of the Rebellion from April 23, 1861, until August 9, 1865, when he was mustered out as brevet colonel commanding his regiment. Has been elected Junior and Senior Vice Commander of the Minn. G. A. R. state organization, and is a member of the Loyal Legion. Mr. White is a retired merchant; sixty-five years of age, married and resides at Luverne, Rock county. He settled in Minnesota in 1877.

SEVENTEENTH DISTRICT.

Harry M. Hanson (Republican) was born at Forest City, Iowa, thirty-four years ago; received his education in the Forest City, Iowa high schools, Cornell College, Mt. Vernon, Iowa, and the Curtiss Commercial College, Minneapolis; settled in Minnesota in 1899. He has been engaged in the banking business since 1892; organized the First National Bank of Hanley Falls, and has been the cashier since 1900; director in several corporations. He is single.

C. K. Melby (Republican) was born in Norway; came to Minnesota in 1881, moved to North Dakota in 1883, where he resided seven years, returning to Minnesota in 1890, settling in Lyon county, where he has been engaged in farming. Has been county commissioner, chairman board of supervisors, assessor and a member of the school board; thirty-nine years of age and married.

EIGHTEENTH DISTRICT.

Matthew S. Carl (Republican), born in Ontario, Canada; came to Minnesota, January, 1892; is married and resides at Clara City; educated at St. Catherine's Collegiate Institute, Ontario, and taught school in

Canada for a number of years. He resided for a time at Granite Falls; organized the Clara City State Bank in November, 1892, and has been its cashier ever since; has been president of the village council of Clara City, and president of the school board for several years. Second term in the house.

Elias Rachie (Republican) was born in Yellow Medicine county; is engaged in the practice of law at Madison; thirty-one years of age and single. He was educated in the common schools of the state, and graduated from Red Wing Seminary in 1893. He has the following degrees from the University of Minnesota: B. L., M. A., LL. B., and Ph. D. Taught school for three years before entering upon the practice of law. Was a member of the house in 1905.

NINETEENTH DISTRICT.

S. D. Peterson (Republican) has served five terms in the house previous to his present term and four years in the senate. He was born in Norway fifty-seven years ago. He came to Minnesota in 1856 and for many years has been engaged in the farm implement business at New Ulm.

C. M. Bendixen (Republican) was born in Denmark forty-nine years ago; emigrated to the United States in 1880, going to California; came to St. Paul in 1883, where he was engaged in various occupations. Settled on a farm in Redwood county in 1898, in which business he is still engaged. Attended the schools in St. Paul and the State University. He is married.

TWENTIETH DISTRICT.

T. O. Haugen (Republican) is a native of Minnesota, having been born in the town of New Sweden, Nicollet county in 1866; Mr. Haugen received his education in the schools of his home town and Gustavus Adolphus College; has been town clerk for fourteen years, which office he still holds. He is a farmer by occupation and married.

TWENTY-FIRST DISTRICT.

Fred V. Burdorf (Democrat) was born in Germany, where he received a common school education; settled in Minnesota in 1881, and in Sibley county in 1882, where he still resides; has held the offices of justice of the peace and town clerk for the last sixteen years; has been secretary, treasurer and manager of the Gibbon Co-Operative Creamery Co. for six years; has been on the school board and assessor for several years, and secretary of the Lutheran church for twenty-five years. He is by occupation a farmer; fifty years of age and married.

TWENTY-SECOND DISTRICT.

John Afton Dalzell (Republican) was born in Waddington, N. Y.; is a graduate of the State Normal and Training School at Potsdam, N. Y., and of Hamilton College; was admitted to the bar at Albany, N. Y., in 1886; practiced law in his home city until July, 1890, when he came to Minnesota; he is engaged in the practice of his profession at Morton, Renville county; is married and forty-five years of age.

Nathaniel J. Holmberg (Republican) was born on a farm near Renville, Minn., July 24, 1878; was educated in the district and public schools of Renville, and later entered the University of Minnesota, School of Agriculture, from which he graduated in 1902; has held school and township offices; he is by occupation a farmer and is single.

TWENTY-THIRD DISTRICT.

Andrew W. Johnson (Republican) was born in Sweden fifty-three years ago; settled in Minnesota in 1858; he is engaged in the business of farming near Litchfield; he is married.

TWENTY-FOURTH DISTRICT.

John H. Dorsey (Democrat) is a native of Pennsylvania, fifty-two years old, and has resided in Minnesota since 1878. Mr. Dorsey is by profession a physician and is married; has held numerous public offices; superintendent of schools, McLeod county, 1881 and 1882; published first Democratic paper in McLeod county in 1883, known as McLeod Democrat; postmaster under Cleveland's first term; United States pension examiner for four years; surgeon Fourteenth Minnesota, Spanish war, with rank as lieutenant; served in sessions 1901, 1902, 1903 and 1905.

TWENTY-FIFTH DISTRICT.

Peter Effertz (Democrat) was born in Germany, where he received a common school education and later attended the district schools in Minnesota, where he settled in 1864. Has been president of the village council for six years, served on the Board of Education of Norwood graded school for fifteen years, and has held other positions of trust. He conducted a hotel in Norwood for thirty years; is now engaged in farming; sixty-one years of age and married.

TWENTY-SIXTH DISTRICT.

Peter John Welter (Democrat) was born in Germany, educated in his home schools; settled in Minnesota in 1883; is assistant postmaster at New Market, treasurer of the village for three years and is secretary of the Star Telephone Co. He is engaged in the general merchandise business at New Market; is thirty-seven years old and married.

TWENTY-SEVENTH DISTRICT.

Charles Weymoth Glotfelter (Republican) was born in McLean county, Ill., in 1858; settled in Minnesota in 1870; he is a farmer and manufacturer of furniture; is married and resides at Waterville; he has served one term on the school board.

George H. Denzer (Republican) was born in Le Sueur county thirty-nine years ago; is by occupation a farmer; member of house in 1905.

TWENTY-EIGHTH DISTRICT.

Geo. W. Thompson (Republican) was born in Rice county forty-three years ago and is married. He is by occupation a farmer, operating the farm on which he was born; educated in the Northfield High School and Carleton College. He has never held any political office prior to his election to the house of representatives. Served in the house in 1905.

Edward A. Orne (Republican) was born in the town of Moultonborough, New Hampshire, later moved to Boston, Mass., where he resided for three years, coming to Minnesota in the year 1865; purchased a farm in 1872 near the city of Faribault, where he engaged in the dairy and stock business, which occupation he still follows; he is sixty-three years of age and married.

TWENTY-NINTH DISTRICT.

A. J. Rockne (Republican) is a lawyer, residing at Zumbrota, Goodhue county. He was born in Fillmore county; is thirty-eight years of age and married. He is a graduate of the law department, University of Minnesota. Also served in 1903 and 1905.

W. H. Putnam (Republican) is a banker and resides at Red Wing. He was born in Danvers, Mass.; came to Minnesota in 1867; is fifty-nine years of age and married; has been mayor of Red Wing two terms and president of the board of education, Red Wing school district. He has a high school education. Representative in 1903 and 1905.

Joseph A. Gates (Republican) is a practicing physician, located at Kenyon, Minn. He was born in Olmsted county, is thirty-six years of age and married. He is a graduate of the Rochester High School and State University of Minnesota. He was elected delegate to the Republican national convention in 1904. Has been president of the village council of Kenyon, and president of the board of education. He is the owner of the Kenyon Telephone Exchange. This is his second term in the house.

THIRTIETH DISTRICT.

Joseph Peters (Democrat) was born in Minnesota forty-seven years ago; graduate of the Empire Academy; he has held various public offices; was a member of the legislature, 1903; he is a farmer and stock breeder; unmarried.

William H. Wescott (Republican) was born in Minnesota thirty-six years ago in Dakota county; educated in common schools; elected assessor in 1899 to 1907, and clerk of school board since 1897. He is a farmer by occupation and single.

THIRTY-FIRST DISTRICT.

Henry B. Vollmer (Republican) was born in Switzerland, and is by occupation a farmer. Settled in Minnesota in 1858. He is sixty years of age and married; has been chairman of the town board of Lakeland township, Washington county, for twelve consecutive years; clerk of school board for fifteen years; has been either director, secretary or president of the German Farmers' Fire Insurance Company for thirty years; member of the legislature in 1889 and 1905, and held other positions of trust; educated in the German and French schools in Switzerland, and the common schools of Minnesota.

John Zelch (Republican) resides at Cottage Grove, Washington county. He is a farmer and engaged in farming and stock-raising, a stockholder and director in the Hennepin Bridge Co. He was a member of the twenty-seventh, twenty-eighth and thirty-fourth legislatures. Born in Germany, and came to Minnesota in 1860. He is forty-six years old.

THIRTY-SECOND DISTRICT.

Henry P. Webb (Republican) is a native Minnesotan; born in Blue Earth county thirty-eight years ago; has been mayor of Sandstone three terms and has held other positions; received a common school education. He is a merchant and banker at Sandstone and is married.

Henry Rines (Republican) was born in Orsa, Dalarne, Sweden, where he was educated; settled in Minnesota in 1873; was deputy postmaster at Brunswick and Mora, Kanabec county; county auditor of Kanabec county for ten years; at present he is publisher of a newspaper. He is thirty-four years of age and married.

THIRTY-THIRD DISTRICT.

George W. Rodenberg (Republican) was born in Hanover, Germany, Nov. 12, 1861; came to the United States in 1868 and to St. Paul in 1891.

Received his education in the public schools of Cincinnati, Ohio, and entered the life insurance business in 1881, in which he is still engaged; he is married and forty-five years of age.

Andrew G. Johnson (Republican) was born in Sweden; educated in Sweden, Northwestern University, Evanston, Ill., and the Swedish Theological Seminary, Evanston, Ill. He first settled in Minnesota in 1878. He is forty-eight years of age and married. He has been a minister since 1878.

THIRTY-FOURTH DISTRICT.

James Handlan (Democrat) was born in Sparta, Wis. He is thirty-six years of age and married; graduated from high school at Sparta, Wis.; settled in Minnesota in 1884, at St. Paul, and has been engaged in the meat market business since 1890. Was a member of the house in 1903 and 1905.

Thomas J. Brady (Democrat) was born in Brooklyn, N. Y., where he attended St. John's College; came to Minnesota in 1879; he is by occupation a book-keeper; is married and forty years of age.

J. P. Cummings (Democrat) is a native of St. Paul, Minn., where he received his education. He is a contractor and builder; forty-three years of age and single.

THIRTY-FIFTH DISTRICT.

Oscar Francis Christensen (Republican) was born in St. Paul, Minn., June 29, 1876; educated in the public schools of St. Paul, and later attended the law school at the State University of Minnesota; is a graduate of the St. Paul College of Law. Was connected with the county attorney's office, Ramsey county, from 1897 to 1901, also in the office of the judge of probate of the same county. He is a lawyer and single.

William Brown (Democrat) was born in County Tipperary, Ireland, sixty years ago; by trade a bricklayer; came to Minnesota in 1857. He is married.

THIRTY-SIXTH DISTRICT.

John D. O'Brien (Democrat) was born in St. Paul twenty-nine years ago; received his education in the public schools of St. Paul and the Northwestern University of Chicago; he is single and engaged in the practice of dental surgery in St. Paul.

Ambrose Tighe (Republican) is a lawyer residing at St. Paul. He was born in Brooklyn, N. Y., and came to Minnesota in 1885. He is forty-seven years of age, a graduate of Yale College (class '79), and married. Was a member of the house in 1903.

THIRTY-SEVENTH DISTRICT.

Frederick Boyd Phillips (Republican) was born in Wayne county, N. Y.; educated at the Northern Indiana Normal School at Valparaiso, Ind.; graduated from the Northern Indiana Law School and St. Paul College of Law, working his way through both colleges; served as a private in the Fourteenth Minnesota Vol. Infantry during the Spanish-American war; he is a lawyer; unmarried and resides at White Bear; is thirty-two years of age.

Alwin Rowe (Republican) was born in Germany; is forty-six years of age and married; is by occupation a market gardener; settled in Minnesota in 1878. Was a member of the house in 1905.

THIRTY-EIGHTH DISTRICT.

John B. Murphy (Republican) was born in St. George, N. B.; came to Minnesota in 1886; he is engaged in the real estate business in Minneapolis; is single and twenty-seven years of age.

Michael J. Sullivan (Democrat) was born in Minneapolis, Minn., where he is engaged in the cut stone contracting business; he is married and thirty-eight years old.

THIRTY-NINTH DISTRICT.

Byron H. Timberlake (Republican) was born at Salem, Ind. Settled in Minneapolis, March, 1883. He is forty-five years of age and married. Educated in the business department of the Minneapolis Academy, and graduated from the State University in 1891; since which time he has been engaged in the life insurance business, with the exception of two years (1897-1899), when he served as deputy state insurance commissioner. He is at present general agent of the Prudential Insurance Company of America. Served in the house, 1905.

Joseph Farrell Conroy (Republican) was born at Niagara, Canada; settled in Minnesota sixteen years ago; he is engaged in the insurance business in Minneapolis; is married and fifty-four years of age.

FORTIETH DISTRICT.

Frank E. Nimocks (Republican) was born in Michigan fifty-one years ago; settled in Minnesota in 1868; was educated in the public schools of Minneapolis and graduated from the Barnard Business College; was employed on the staff of local papers in Minneapolis for two years; after taking a course of dentistry at the New York College of Dentistry practiced that profession for three years; at present he is manager of the Tax Rebate Co. Married.

Fred B. Wright (Republican) was born in New Hampshire; educated in the common schools of Vermont and New Hampshire; is a graduate of the St. Johnsbury Academy, at St. Johnsbury, Vt.; settled in this state in 1883; he is engaged in the practice of law in Minneapolis; married and fifty years old.

FORTY-FIRST DISTRICT.

Henry George Hicks (Republican) was born at Varysburgh, Wyoming county, N. Y.; educated in the common schools of New York and Pennsylvania and at Oberlin College. Served in the War of the Rebellion from 1861 until 1864; was sheriff of Hennepin county, Minn., from 1867 to 1871; city justice of Minneapolis, 1871 to 1874; member of the legislature during the sessions of 1879, 1881, 1883 and 1897; judge of the district court, 1887-1895, a member of the board of trustees of the Soldiers' Orphan Home, from 1869 to 1872, and president of said board during the last ten years of its existence. He is engaged in the practice of law at Minneapolis; is sixty-eight years of age and married.

Charles L. Sawyer (Republican) was born in Lee, N. H.; educated at Dartmouth College, Hanover, N. H., in 1888, received masters degree in 1891, graduate of the Minnesota School of Law, 1897. Was principal of the South Side High School, Minneapolis, from 1892 to 1899, when he engaged in the real estate business, which he still follows. He settled in Minnesota in 1892; is married and forty-six years of age.

John George Lennon (Republican), born in Minneapolis, is a traveling salesman, forty-seven years of age and married. Educated at Owatonna High School. He has held the positions of postmaster and member of the village council of Blooming Prairie. Now serving second term.

James W. Stokes (Republican) was born in Milwaukee, Wis., Dec. 25, 1856; came to Minneapolis thirty-six years ago; he is by occupation a paperhanger and decorator and has been a Union man for twelve years, being a member of the Painters, Paperhangers and Decorators Union of America; was elected as representative by a very large vote.

FORTY-SECOND DISTRICT.

W. I. Nolan (Republican) was born in the city of St. Paul and educated in the city schools. He resides in Minneapolis and is married. Is by occupation a humoristic lecturer. Served in the 1903 and 1905 sessions.

Swan Nelson (Republican) was born in Sweden, where he was educated in the public schools, later attended a business college in this country. Settled in Minnesota in 1882; he is engaged in the contracting business in Minneapolis, is married and forty years of age.

FORTY-THIRD DISTRICT.

Lawrence Henry Johnson (Republican), born in German forty-four years ago, came to Minnesota in 1884. His principal business is that of bridge contractor and engineer. Mr. Johnson is married served in the house session of 1901, 1903, and 1905, and is speaker of the house.

Edmund Pratt Allen (Republican) was born in Whitehall, N. Y., thirty-eight years ago; settled in Minnesota in 1878, where he received his education in the public schools and graduated from the University of Minnesota in 1890; he is engaged in the insurance and collection business; married.

FORTY-FOURTH DISTRICT.

Geo. W. Higgins (Prohibition) was born in Rockland, Maine; settled in Minnesota in 1870; he was the nominee of his party for governor in 1898 and for mayor of Minneapolis in 1902, and has frequently been the nominee of the party for minor offices; was selected as chairman of the State Prohibition Committee in 1896. He is engaged in the business of brick and tile manufacturing, and is married.

Alex McNeil (Republican) was born in Minnesota Dec. 6, 1860; educated in the public schools and Grove Lake Academy; he is by occupation a merchant and farmer, is married and resides at Dayton, Minn.

FORTY-FIFTH DISTRICT.

Andrew Davis (Republican) was born at Elk River, Minn., at which place he still lives and is a merchant; married and forty years of age.

Thomas H. Horton (Republican) was born in Cleveland, Ohio, Oct. 11, 1859; came to Minnesota in 1873, locating in Anoka county; later he moved to Isanti county, where he still resides and is actively engaged in farming. Has held the office of county commissioner, chairman of the board six years, and served as secretary and chairman of the Republican County Committee of Isanti county. He is married and forty-seven years of age.

Frank T. White (Republican) was born in East Burlington, Ill.; came to Minnesota in 1872 and settled in Clear Lake; educated in the common schools of Clear Lake and high school at Monticello, Minn.; graduated from the Law School of the University of Minnesota 1894; served ten years as county attorney of Sherburne county; he is engaged in the practice of his profession at Elk River, married and forty years of age.

FORTY-SIXTH DISTRICT.

A. J. Wood (Republican) is a farmer, residing at Otsego, Wright county. He was born in Canada; came to Minnesota in 1855; is fifty-four years of age and married. He has held various town offices; supervisor ten years and constable twenty-two years. He was also deputy sheriff for several years. Also in the house, sessions of 1903 and 1905.

E. M. Nagel (Republican) was born at his present home, Buffalo, Minn., forty-three years ago; educated in the common schools; has served as assessor, deputy sheriff, deputy register of deeds and two terms as register of deeds; he is unmarried and engaged in farming.

FORTY-SEVENTH DISTRICT.

Otis F. Doyle (Republican) born in Minnesota thirty-seven years ago, in Wright county; has been alderman for twelve years in the city of St. Cloud; member of the City School Board, and served on the Plumbers' Commission Board. He is a contractor, resides at St. Cloud and is married.

FORTY-EIGHTH DISTRICT.

I. W. Bouck (Republican) is a merchant, residing at Royalton, Morrison county. He was born at Independence, Iowa, and came to Minnesota in 1880. He is fifty-one years of age and married. He attended the common schools and the Iowa State Agricultural College. He has been postmaster, alderman and member of the school board at Royalton, and president of the board of education. Has been a staff officer under Governors Clough and Van Sant. Served in 1903 and 1905 sessions.

Milo N. Young (Republican), born at West Middlesex, Pa., in 1854; came with his parents to Minnesota in 1856; educated in the common schools of this state and the Academy in Iowa; is engaged in the business of farming, and is married.

FORTY-NINTH DISTRICT.

John Saari (Republican) was born at Lapua, Finland, Feb. 24, 1877; settled in Minnesota August, 1892. He is engaged in the general mercantile business at Sparta and is married. Educated in the common schools of Michigan and Gustavus Adolphus College, St. Peter. In 1902-1903 was township assessor in the town of Mesaba Mountain, St. Louis county; served during session of 1905.

Joseph Austin (Republican) resides at Chisholm, Minn.; was born at Garden City, Minn., thirty-one years ago; is by occupation a law-

yer; has held various village offices; educated in common schools at Good Thunder, Minn.; graduated from high school, Mankato, Minn., 1896, and from the College of Law, University of Minnesota, 1903. He is single.

FIFTIETH DISTRICT.

John R. Randall (Republican) was born in Steuben county, New York, sixty-four years ago. Came to Minnesota in 1882; is a miller by occupation and resides at Duluth. He received an academic education and served in the Civil War. Was promoted from private to captain while in the field. Has been deputy clerk district court of St. Louis county, and fire commissioner of Duluth; member of the house in 1903; married.

Andrew Miller (Republican) was born in Ontario, Canada, in 1851. He received a common school education, coming to the state of Michigan in 1880; was the first police officer appointed in St. Ignace, Mich., in 1881, and served several years as deputy sheriff of Mackinac county; settled in Duluth in 1892, where he is in the employ of the Duluth Imperial Milling Company. He is a member of several fraternal orders. Served as a member of the house 1899, 1901, 1902 and 1905.

FIFTY-FIRST DISTRICT.

N. Frederic Hugo (Republican), senior member of the firm of Hugo & Tims, contractors, Duluth, Minn., was born in Kingston, Ontario, and came to Minnesota in 1881. He is forty-six years of age and married. Mr. Hugo is a machinist and marine engineer, and has had many municipal and government contracts, notably the municipal water plant, Duluth, Portage Lake ship canals improvements, breakwaters at Ashland, Wis., Harbor Beach and Marquette, Mich. He has served on the board of aldermen, Duluth, two terms. Member of the house in 1903 and 1905 speaker pro tem.

Clarence B. Miller (Republican) is a native of Minnesota, having been born in Goodhue county in 1872; educated in the high school at Pine Island, the Minneapolis Academy and at the State University, graduating from the academic department in 1895 and from the law department in 1900. Was superintendent of schools at Rushford, Minn., from 1895 to 1898. He is engaged in the practice of law at Duluth; married.

FIFTY-SECOND DISTRICT.

Walter L. Case (Republican) born in Niagara county, New York, in 1863, attended the district school and graduated from the Wilson Collegiate Institution in 1884; taught school at Tonawanda and Lewis-

ton, N. Y., during the year 1887, and in 1888 attended Mt. Union College near Alliance, Ohio; later went to Michigan, where he was admitted to the bar, and practiced law for four years; came to Minnesota in 1893, locating at West Duluth; in 1894 started the publication of the Daily Law Bulletin in Duluth, which he continued for three years; located in Cloquet in 1898, where he has since practiced law; was village attorney for Cloquet for four years; is secretary of the commercial club and a member of the library board of that city at present. He is married.

George Whitfield Knox (Republican) was born in Wisconsin; educated in the high school at Kilbourn City, Wis.; came to Minnesota in 1876; has held several county offices in Aitkin county; was appointed colonel on the governor's staff, May 29, 1902; member of the state board of equalization from August, 1904, to Jan. 1, 1906. He has been engaged in the merchandise and lumber business at Aitkin since 1878; married and fifty-four years of age.

FIFTY-THIRD DISTRICT.

L. W. Bills (Republican) was born near Oswego, N. Y., forty-four years ago; was educated at Westfield, N. Y., high school and Michigan University at Ann Arbor; came to Minnesota in 1884. Has practiced law for almost twenty years at Park Rapids, Minn., and has been county attorney of Hubbard county for sixteen years.

William Dower (Republican) was born in Michigan; came to Duluth, Minn., in 1870, and moved to Wadena county in 1875; was elected county treasurer of Wadena county in 1894, which office he held for ten years. He is a retail hardware merchant, married and forty-six years of age.

FIFTY-FOURTH DISTRICT.

John R. Howard (Republican) was born in Winthrop, Me., Sept. 6, 1840; married; educated in the public schools and at the Towle Academy of his native town; came West in 1858 and to Blue Earth county, Minnesota, in 1860. Enlisted as a volunteer in the Second Regiment, Minnesota Cavalry, and was commissioned second lieutenant Company E; served with his regiment and company until discharged, November, 1865. Settled at Sauk Center, November, 1865. Served as second assistant clerk of the house session of 1876, and served as reading clerk of the house at each following session until 1881, when he was elected chief clerk; was chief clerk for session of 1881, extra session of 1881, and sessions of 1883, 1885 and 1887.

Joseph Friedmann (Democrat) was born at Cold Springs, Stearns county, Minnesota, thirty-six years ago; attended the Normal School at St. Cloud, Minn.; has been alderman at Eden Valley for several years; he is engaged in the real estate business and general merchandise; married.

FIFTY-FIFTH DISTRICT.

Charles E. Johnson (Republican) was born in Kandiyohi county, Minnesota; later on moved to St. Paul; lived in Duluth from 1870 to 1873, where he attended the high school; moved to Goodhue county, where he resided from 1874 to 1878, returning to Kandiyohi county in 1878, where he engaged in farming, which occupation he still follows. Served as county commissioner from 1892 to 1896. He is married and forty-six years of age.

FIFTY-SIXTH DISTRICT.

Knute Knutson (Republican) was born in Norway; came to Minnesota with his parents in 1874; educated at the Benson high school and Willmar Seminary; taught school five years; later was employed in the state grain department at Duluth for three years; acted as traveling solicitor in North Dakota for several years for Duluth grain companies; he is a member of the school board of his town, and engaged in the business of farming; single and thirty-four years of age.

FIFTY-SEVENTH DISTRICT.

Lewis C. Spooner (Republican) was born in Erie county, New York, where he received his education in the common schools; came to Minnesota in 1875; he is engaged in the practice of law at Morris, Stevens county; is fifty-six years of age and married.

William C. Bicknell (Republican) was born in St. Lawrence county, New York; is a graduate of the State Normal School at Potsdam, N. Y., and of the law department of the University of Michigan, at Ann Arbor. Has been county superintendent of schools for two terms in Stevens county, Minnesota, and county attorney of said county for the past twelve years. He is by occupation a lawyer; married and fifty-one years of age.

FIFTY-EIGHTH DISTRICT.

Engebret E. Lobeck (Prohibition) was born in Norway; came to Minnesota in 1867; received his education at Augsburg Seminary; Wraaman's Academy and the State University and Willmar Seminary. Mr. Lobeck has written and published a collection of poems and a story in 1899, and has been a successful temperance lecturer for a number of years. He is married, forty-two years of age and resides at Alexandria.

E. M. Webster (Republican) was born in Waukesha county, Wisconsin, fifty-three years ago; is a graduate of the law department of Wisconsin University; settled at Glenwood, Minn., in 1875, taking up the practice of law; has been county attorney of Pope county for fifteen years and mayor of the city of Glenwood for several terms. He is married.

FIFTY-NINTH DISTRICT.

Charles L. Alexander (Republican) was born and raised on a farm in Dodge county, Minnesota, twenty-eight years ago; attended the district school and graduated from the law and academic departments of the State University. He is engaged in the practice of law at Pelican Rapids. He is married; a member of the Alpha Tau Omega college fraternity.

Michael Walz (Republican) was born in Illinois fifty-four years ago, coming to Minnesota in 1860; was educated at St. John's College, Collegeville, Minn.; was a member of the house in 1903; at present he is engaged in farming at Perham, Otter Tail county. He is married.

Elmer Ellsworth Adams (Republican) was born in Waterbury, Vt. He entered the University of Minnesota in 1878, graduating in 1884, and has been editor of the Fergus Falls Journal ever since. He was supervisor of the census in 1890 for the Fifth congressional district, and for the 1900 census for the Seventh congressional district. Was appointed regent of the State University by Governor Clough, serving for seven years, resigning on being elected to the house in 1904. Besides conducting the Fergus Falls Journal he is engaged in the milling business, and director of the First National Bank. Settled in Minnesota in 1878, and is forty-four years of age and married.

John T. Johnson (Republican) was born in Waseca county, Minnesota; attended the common schools and Bayley's Business College at Dubuque, Iowa; settled in Fergus Falls in 1878; has served as chairman of the county commissioners; he is engaged in the drug, paint and oil business at Fergus Falls; married and forty-six years of age.

SIXTIETH DISTRICT.

Robert J. Wells (Republican) combines the diversified occupations of farming and practicing law. He was born in Wisconsin fifty years ago, and remained there long enough to acquire an education in the public schools of Eau Claire. He came to Minnesota in 1878, and was admitted to the bar ten years later. He has been clerk of court for Wilkin county for ten years. He is married and resides at Breckenridge. Was a member of the house in 1901, 1902, 1903 and 1905.

John T. Lommen (Republican) is a native Minnesotan, having been born in Houston county forty-two years ago. He is married and by occupation a farmer. His education was received in the common schools and at the high school of Preston, Minn. A member of the house in 1899, 1901 and the special session of 1902.

Henry O. Bjorge (Republican) was born at Lake Park, Minn., where he now resides, being engaged in the practice of law and farming. He is thirty-five years of age and single. Graduated from the State Normal School at Moorhead in 1893 and from the law department of the State University in 1898. Member of the house in 1905.

SIXTY-FIRST DISTRICT.

Jens J. Opsahl (Republican) was born in Eidsvold, Norway, in 1865; came with his parents to Wisconsin in 1867, residing in Monroe and Trempealeau counties. At the age of nineteen he started out for himself, attending La Crosse Business College winters and working summers. Settled in Minnesota in 1889. He has been engaged in the mercantile and lumber business at Moorhead, Felton, Wilton and Bemidji, where he now lives. For the last ten years he has devoted much of his time to land surveying and the development of Northern Minnesota. He is a warm advocate of a thorough drainage system.

John L. Wold (Republican) was born in Sibley county, Minnesota, in 1877; attended the common schools, Red Wing Seminary, Red Wing and Concordia College, at Moorhead; held the office of president of the council, Twin Valley, and other local offices; he is engaged in the general merchandise business at Twin Valley. Married and twenty-nine years of age.

SIXTY-SECOND DISTRICT.

John Holten (Republican) was born in Sundal, Norway, fifty-seven years ago; in 1872 came to the United States; in 1886 he engaged in the mercantile business at Fertile, where he has since resided. Has served as village recorder for four terms, president of the council three terms, and member of the board of education fourteen years, the last six of which he has been president of the board. He is married.

Johannes Saugstad (Republican) was born in Wisconsin; settled in Minnesota in 1872 and in Polk county in 1880; is a graduate of the Crookston high school, 1894; was postmaster of Eldred, Minn., three years; he is by occupation a farmer; thirty-five years of age and married.

SIXTY-THIRD DISTRICT.

H. O. Hanson (Republican) resides at Stephen, where he is engaged in the mercantile business. He was born in Dane county, Wisconsin, Jan. 16, 1853. In 1875 he settled in the town of Roseville, Grant county, this state, on a homestead. In 1883 he removed to Stephen, his present home. Besides his mercantile business, has actively engaged in farming. He has held various positions of trust, being president of the village

council for three terms and chairman of the board of town supervisors five years. He is married. Was a member of the house in 1903 and 1905.

Donald Robertson (Republican) was born in Ontario, Canada, forty-seven years ago; worked on a farm and attended school there until he was twenty-three years old; came to the United States in 1883; settled in Argyle, Minn. In 1894 he was elected superintendent of schools for Marshall county and re-elected in 1896. He is married. He is by occupation a plasterer and bricklayer.

CHIEF CLERK OF THE HOUSE.

Adolph E. L. Johnson (Republican) was born in Sweden, July 23, 1877. He has lived in Minneapolis since 1881; educated in Minneapolis public schools and high school, and graduated from law department of University of Minnesota in 1899; he received the degree of Doctor of Civil Law at Columbian University of Washington, D. C., in 1902. Practiced law in Minneapolis since that time. He was first assistant chief clerk during 1903 and 1905 sessions.

CHAPLAIN.

Rev. Robert D. Phillips (Republican) chaplain of the house of representatives, was born in Waterville, N. Y., Dec. 19, 1838. Graduated from Whitestown Seminary, N. Y., in 1860. United with the Black River Conference of the Methodist Episcopal church in April, 1864; was transferred to Minnesota Conference in 1891. He has been an ardent Republican, voting for Lincoln in 1860 and supporting with enthusiasm the principles of his party from that time to the present; he has been forty-three years in the active work of the ministry, serving many important churches in New York and Minnesota.

UNITED STATES GOVERNMENT.

Digitized by Google

Original from
UNIVERSITY OF MICHIGAN

UNITED STATES GOVERNMENT.

THE EXECUTIVE.

| | Salary |
|--|----------|
| Theodore Roosevelt of New York, President of the United States | \$50,000 |
| Charles W. Fairbanks of Indiana, Vice President..... | 8,000 |
| William Loeb, Secretary to the President..... | 8,000 |

THE CABINET.

| | |
|--|---------|
| Elihu Root of New York, Secretary of State..... | \$8,000 |
| George B. Cortelyou of New York, Secretary of the Treasury.. | 8,000 |
| William H. Taft of Ohio, Secretary of War..... | 8,000 |
| Charles J. Bonaparte of Maryland, Attorney General..... | 8,000 |
| George von L. Meyer of Massachusetts, Postmaster General.... | 8,000 |
| Victor H. Metcalf of California, Secretary of the Navy..... | 8,000 |
| James R. Garfield of Ohio, Secretary of the Interior..... | 8,000 |
| James Wilson of Iowa, Secretary of Agriculture..... | 8,000 |
| Oscar S. Straus of New York, Secretary of Commerce and Labor | 8,000 |

THE SIXTIETH CONGRESS.

March 4, 1907—March 4, 1909.

THE SENATE.

Charles W. Fairbanks of Indiana, President of the Senate.

| State. | Name. | Party. | Terms Expire. | Home Postoffice. |
|-------------------|-------------------------|--------|------------------|------------------|
| Alabama | John T. Morgan..... | D | 1913 | Selma. |
| | Edmund W. Pettus..... | D | 1909 | Selma. |
| Arkansas | Jefferson Davis | D | 1913 | Little Rock. |
| | James P. Clarke..... | D | 1909 | Little Rock. |
| California | Geo. C. Perkins..... | R | 1909 | Oakland. |
| | Frank P. Flint..... | R | 1911 | Los Angeles. |
| Colorado | Simon Guggenheim | D | 1913 | Denver. |
| | Henry M. Teller..... | D | 1909 | Central City. |
| Connecticut | Frank B. Brandagee..... | R | 1909 | New London. |
| | Morgan G. Bulkeley..... | R | 1911 | Hartford. |

(683)

THE SENATE.—Continued.

| State | Name. | Party. | Terms Expire. | Home Post office. |
|---------------------|----------------------------|--------|------------------|-------------------|
| Delaware | Harry H. Richardson..... | R | 1913 | Dover. |
| | Henry A. Dupont..... | R | 1911 | Wilmington. |
| Florida | Stephen R. Mallory..... | D | 1909 | Pensacola. |
| | James P. Taliaferro..... | D | 1911 | Jacksonville. |
| Georgia | Augustus O. Bacon..... | D | 1913 | Macon. |
| | Alexander S. Clay..... | D | 1909 | Marietta. |
| Idaho | William E. Borah..... | D | 1913 | Bois. |
| | Weldon B. Heyburn..... | R | 1909 | Wallace. |
| Illinois | Shelby M. Cullom..... | R | 1913 | Springfield. |
| | Albert J. Hopkins..... | R | 1909 | Aurora. |
| Indiana | James A. Hemenway..... | R | 1909 | Boonville. |
| | Albert J. Beveridge..... | R | 1911 | Indianapolis. |
| Iowa | Jonathan P. Dolliver..... | R | 1913 | Fort Dodge. |
| | William B. Allison..... | R | 1909 | Dubuque. |
| Kansas | Charles Curtis | R | 1913 | Abilene. |
| | Chester I. Long..... | R | 1909 | Medicine Lodge. |
| Kentucky | T. H. Paynter..... | D | 1913 | Frankfort. |
| | James B. McCreary..... | D | 1909 | Richmond. |
| Louisiana | Murphy J. Foster..... | D | 1913 | Franklin. |
| | Samuel D. McEnery..... | D | 1909 | New Orleans. |
| Maine | William P. Frye..... | R | 1913 | Lewiston. |
| | Eugene Hale..... | R | 1911 | Ellsworth. |
| Maryland | William P. Whyte..... | D | 1909 | Baltimore. |
| | Isador Rayner | D | 1911 | Baltimore. |
| Massachusetts | Winthrop Murray Crane..... | R | 1913 | Dalton. |
| | Henry Cabot Lodge..... | R | 1911 | Nahant. |
| Michigan | Wm. Alden Smith..... | R | 1913 | Detroit. |
| | Julius C. Burrows..... | R | 1911 | Kalamazoo. |
| Minnesota | Knut Nelson | R | 1913 | Alexandria. |
| | Moses E. Clapp..... | R | 1911 | St. Paul. |
| Mississippi | H. D. Money..... | D | 1911 | Carrollton. |
| | Anselm J. McLaurin..... | D | 1913 | Brandon. |
| Missouri | William J. Stone..... | D | 1909 | St. Louis. |
| | William Warner | R | 1911 | Kansas City. |
| Montana | Joseph M. Dixon..... | D | 1913 | Butte. |
| | Thomas H. Carter..... | D | 1911 | Helena. |
| Nebraska | Norris Brown | R | 1913 | Omaha. |
| | Elmer J. Burkett..... | R | 1911 | Lincoln. |
| Nevada | Francis G. Newlands..... | D | 1909 | Reno. |
| | George S. Nixon..... | R | 1911 | Winnemucca. |
| New Hampshire..... | Henry E. Burnham..... | R | 1913 | Manchester. |
| | Jacob H. Gallinger..... | R | 1909 | Concord. |
| New Jersey..... | Frank O. Briggs..... | R | 1913 | Trenton. |
| | John Kean | R | 1911 | Elizabeth. |
| New York..... | Thomas C. Platt..... | R | 1909 | Owego. |
| | Chauncey M. Depew..... | R | 1911 | New York City. |
| North Carolina..... | Furnifold McL. Simmons... | D | 1913 | Raleigh. |
| | Lee S. Overman..... | D | 1909 | Salisbury. |
| North Dakota..... | Henry C. Hansbrough..... | R | 1909 | Devils Lake. |
| | Porter J. McCumber..... | R | 1911 | Wahpeton. |
| Ohio | Joseph B. Foraker..... | R | 1909 | Cincinnati. |
| | Charles Dick | R | 1911 | Akron. |
| Oregon | Jonathan Bourne | R | 1913 | Portland. |
| | Frederick W. Mulkley..... | R | 1909 | |
| Pennsylvania | Boies Penrose | R | 1909 | Philadelphia. |
| | Philander C. Knox..... | R | 1911 | Valley Forge. |
| Rhode Island..... | George P. Wetmore..... | R | 1913 | Newport. |
| | Nelson W. Aldrich..... | R | 1911 | Providence. |
| South Carolina..... | Benjamin R. Tillman..... | D | 1913 | Trenton. |
| | Asbury C. Latimer..... | D | 1909 | Belton. |
| South Dakota..... | Robert J. Gamble..... | R | 1913 | Yankton. |
| | Alfred B. Kittredge..... | R | 1909 | Sioux Falls. |
| Tennessee | Robert L. Taylor..... | D | 1913 | |
| | James B. Frazier..... | D | 1911 | Chattanooga. |
| Texas | Joseph W. Bailey..... | D | 1913 | Gainesville. |
| | Charles A. Culberson..... | D | 1911 | Dallas. |

UNITED STATES GOVERNMENT.

685

THE SENATE.—Continued.

| State. | Name. | Party. | Terms Expire. | Home Postoffice. |
|-------------------|-----------------------------|--------|---------------|------------------|
| Utah | Reed Smoot | R | 1909 | Provo City. |
| | George Sutherland | R | 1911 | Salt Lake City. |
| Vermont | William P. Dillingham | R | 1909 | Waterbury. |
| | Redfield Proctor | R | 1911 | Proctor. |
| Virginia | Thomas S. Martin | D | 1913 | Scottsville. |
| | John W. Daniel | D | 1911 | Lynchburg. |
| Washington | Levi Ankeny | R | 1909 | Walla Walla. |
| | Samuel H. Piles | R | 1911 | Seattle. |
| West Virginia.... | Stephen B. Elkins | R | 1913 | Elkins. |
| | Nathan B. Scott | R | 1911 | Wheeling. |
| Wisconsin | John C. Spooner | R | 1909 | Madison. |
| | Robert M. La Follette | R | 1911 | Madison. |
| Wyoming | Francis E. Warren | R | 1913 | Cheyenne. |
| | Clarence D. Clark | R | 1911 | Evanston. |

Total number of Senators, 90, of whom 61 are Republicans and 29 Democrats.

DELEGATES.

| Territory. | Name. | Party. | Home Postoffice. |
|------------------|--------------------------|--------|--------------------------------|
| Alaska | Thomas Cale | R | Fairbanks. |
| Arizona | Marcus A. Smith | D | Tucson. |
| New Mexico | William H. Andrews | R | Albuquerque. |
| Hawaii | Jonah Kalanianole | R | Waikiki, District of Honolulu. |
| Porto Rico | Julian Larrinaga | R | Commissioner, San Juan. |

PARTY DIVISIONS IN CONGRESS SINCE THE FORMATION OF THE REPUBLICAN PARTY IN 1856.

| Congresses. | Years. | Senate. | | | | | House of Representatives. | | | | |
|---------------|------------------|---------|------|-------|--------|------|---------------------------|------|-------|--------|------|
| | | Dem. | Rep. | Amer. | Union. | Ind. | Dem. | Rep. | Amer. | Union. | Ind. |
| XXXV. | 1857-1859 | 39 | 20 | 5 | ... | ... | 131 | 92 | 14 | ... | ... |
| XXXVI. | 1859-1861 | 38 | 26 | 2 | ... | ... | 101 | 113 | 23 | ... | ... |
| XXXVII. | 1861-1863* | 10 | 31 | ... | 2 | ... | 42 | 106 | ... | 28 | ... |
| XXXVIII. | 1863-1865* | 9 | 36 | ... | 5 | ... | 75 | 102 | ... | ... | 9 |
| XXXIX. | 1865-1867 | 11 | 41 | ... | ... | ... | 40 | 145 | ... | ... | ... |
| XL. | 1867-1869 | 11 | 42 | ... | ... | ... | 49 | 143 | ... | ... | ... |
| XLI. | 1869-1871 | 11 | 58 | ... | ... | ... | 78 | 151 | ... | ... | ... |
| XLII. | 1871-1873 | 17 | 57 | ... | ... | ... | 103 | 138 | ... | ... | A5 |
| XLIII. | 1873-1875 | 20 | 47 | ... | ... | A7 | 92 | 194 | ... | ... | 14 |
| XLIV. | 1875-1877 | 29 | 43 | ... | ... | A2 | 168 | 107 | ... | ... | ... |
| XLV. | 1877-1879 | 39 | 36 | ... | ... | A1 | 151 | 142 | ... | ... | ... |
| XLVI. | 1879-1881 | 44 | 32 | ... | ... | ... | 148 | 129 | ... | ... | B16 |
| XLVII. | 1881-1883 | 38 | 37 | ... | ... | C1 | 138 | 146 | ... | ... | C10 |
| XLVIII. | 1883-1885 | 36 | 40 | ... | ... | ... | 198 | 124 | ... | ... | C1 |
| XLIX. | 1885-1887 | 34 | 42 | ... | ... | ... | 204 | 120 | ... | ... | C1 |
| L. | 1887-1889 | 37 | 39 | ... | ... | ... | 168 | 153 | ... | ... | 4 |
| LI. | 1889-1891 | 37 | 39 | ... | ... | ... | 159 | 166 | ... | ... | ... |
| LII. | 1891-1893 | 39 | 47 | ... | ... | D2 | 236 | 88 | ... | ... | D8 |
| LIII.** | 1893-1895 | 44 | 38 | ... | ... | D3 | 220 | 126 | ... | ... | D8 |
| LIV. | 1895-1897 | 39 | 42 | ... | ... | D5 | 104 | 246 | ... | ... | D7 |
| LV. | 1897-1899 | 34 | 46 | ... | ... | E10 | E134 | 206 | ... | ... | F16 |
| LVI. | 1899-1901 | 26 | 53 | ... | ... | J11 | 163 | 185 | ... | ... | G9 |
| LVII. | 1901-1903 | 29 | 56 | ... | ... | O3 | 153 | 198 | ... | ... | L5 |
| LVIII. | 1903-1905 | 32 | 58 | ... | ... | ... | 174 | 206 | ... | ... | P2 |
| LVIX. | 1905-1907 | 32 | 58 | ... | ... | ... | 136 | 250 | ... | ... | ... |
| LX. | 1907-1909 | 29 | 61 | ... | ... | ... | 164 | 222 | ... | ... | ... |

Parties as constituted at the beginning of each Congress are given. These figures were liable to change by contests for seats, etc.

*During the Civil War most of the Southern States were unrepresented in Congress.

A Liberal Republicans. B Greenbackers. C David Davis, Independent, of Illinois.

Q Two Virginia Senators were Readjusters, and voted with the Republicans.

D People's party, except that in the House of Representatives of the Fifty-fourth Congress one member is classed as Silver party.

**Three Senate seats were vacant (and continued so) and two Representative seats were unfilled (Rhode Island had not yet effected a choice) when the session began. Rhode Island subsequently elected two Republicans.

E Five Populists, two Silver party, three Independents. F Including fifteen members classed as Fusionists. F Including three members classed as Silver party. There was one vacancy.

G Six Populists, three Silver party.

J Five Populists, one Silver party, two Independents, and three vacancies.

L Three Populists, one Silver party, one Fusion party, one vacancy.

* One Populist, one Silver party, one Fusionist, two vacancies.

F Two Union Labor and two vacancies—one Democratic, one Republican.

FOREIGN CONSULS IN MINNESOTA.

For Denmark—John C. Nelson, Union Block, St. Paul, Consul.

For France—Francois Celestin Boucher, New York Life Bldg., St. Paul, Con. Agent.

For Netherlands—Theodore F. Koch, St. Paul, Vice Consul.

For German Empire—Johannes Grunow, New York Life Bldg., St. Paul, Consul.

For Norway—Engbreth H. Hobe, New York Life Bldg., St. Paul, Consul.

For Sweden—Joseph A. Jackson, New York Life Bldg., St. Paul, Vice Consul.

For Switzerland—Gottfried Stamm, 105 Smith Avenue, St. Paul, Consul.

UNITED STATES GOVERNMENT.

687

HOUSE OF REPRESENTATIVES.

| State. | Dist. | Name. | Party. | Home Postoffice. |
|------------------------|-------|-----------------------------|--------|------------------|
| Alabama | 1 | *George W. Taylor..... | D | Demopolis. |
| | 2 | *Ariosto A. Wiley..... | D | Montgomery. |
| | 3 | *Henry D. Clayton..... | D | Eufaula. |
| | 4 | William B. Craig..... | D | Selma. |
| | 5 | *J. Thomas Heflin..... | D | Lafayette. |
| | 6 | Richmond P. Hobson..... | D | Fayette. |
| | 7 | *John L. Burnett..... | D | Gadsden. |
| | 8 | *William Richardson..... | D | Huntsville. |
| Arkansas | 9 | *Oscar W. Underwood..... | D | Birmingham. |
| | 1 | *Robert Bruce Macom..... | D | Helena. |
| | 2 | *Stephen Brundidge, Jr..... | D | Searcy. |
| | 3 | *John C. Floyd..... | D | Yellville. |
| | 4 | W. B. Cravens..... | D | Fort Smith. |
| | 5 | *Charles C. Reid..... | D | Morrilton. |
| | 6 | *Joseph T. Robinson..... | D | Lonoke. |
| | 7 | *Robert M. Wallace..... | D | Magnolia. |
| California | 1 | W. F. Englebright..... | R | Nevada City. |
| | 2 | *Duncan E. McKinlay..... | R | Santa Rosa. |
| | 3 | *Joseph R. Knowland..... | R | Alameda. |
| | 4 | Julius Kahn..... | R | San Francisco. |
| | 5 | *Everis A. Hayes..... | R | San Jose. |
| | 6 | James C. Needham..... | R | Modesta. |
| | 7 | *James McLachlan..... | R | Pasadena. |
| | 8 | *Sylvester C. Smith..... | R | Bakersfield. |
| Colorado (at large)... | | George W. Cook..... | R | Denver. |
| | 1 | *Robert W. Bonyng..... | R | Denver. |
| Connecticut (at large) | 2 | Warren A. Haggatt..... | R | Idaho Springs. |
| | | *George L. Lilley..... | R | Waterbury. |
| | 1 | *E. Stevens Henry..... | R | Rockville. |
| | 2 | *Nehemiah D. Sperry..... | R | New Haven. |
| Delaware (at large)... | 3 | *Edwin W. Higgins..... | R | Norwich. |
| | 4 | *Ebenezer J. Hill..... | R | Norwalk. |
| | | *Hiram R. Burton..... | R | Lewes. |
| | | *Stephen M. Sparkman..... | D | Tampa. |
| Florida | 1 | *Frank Clark..... | D | Lake City. |
| | 3 | *William B. Lamar..... | D | Tallahassee. |
| Georgia | 1 | Charles G. Edwards..... | D | Savannah. |
| | 2 | *James M. Griggs..... | D | Dawson. |
| | 3 | Elijah B. Lewis..... | D | Montezuma. |
| | 4 | *William C. Adamson..... | D | Carrollton. |
| | 5 | *Leonidas F. Livingston... | D | Covington. |
| | 6 | *Charles L. Bartlett..... | D | Macon. |
| | 7 | *Gordon Lee..... | D | Chickamauga. |
| | 8 | *William M. Howard..... | D | Lexington. |
| | 9 | *Thomas M. Bell..... | D | Gainesville. |
| | 10 | *Thomas W. Hardwick..... | D | Sandersville. |
| | 11 | *William G. Brantley..... | D | Brunswick. |
| Idaho | | *Burton L. French..... | R | Moscow. |
| Illinois | 1 | *Martin B. Madden..... | R | Chicago. |
| | 2 | *James R. Mann..... | R | Chicago. |
| | 3 | *William W. Wilson..... | R | Chicago. |
| | 4 | James T. McDermott..... | D | Chicago. |
| | 5 | A. J. Sabbath..... | D | Chicago. |
| | 6 | *William Lorimer..... | R | Chicago. |
| | 7 | *Philip Knopf..... | R | Chicago. |
| | 8 | *Charles McGavin..... | R | Chicago. |
| | 9 | *Henry S. Boutell..... | R | Chicago. |
| | 10 | *George Edmund Foss..... | R | Chicago. |
| | 11 | *Howard M. Snapp..... | R | Joliet. |
| | 12 | *Charles E. Fuller..... | R | Belvidere. |
| | 13 | Frank O. Lowden..... | R | Oregon. |
| | 14 | *James McKinney..... | R | Aledo. |
| | 15 | *George W. Prince..... | R | Galesburg. |
| | 16 | *Joseph V. Graff..... | R | Peoria. |
| | 17 | *John A. Sterling..... | R | Bloomington. |
| | 18 | *Joseph G. Cannon..... | R | Danville. |
| | 19 | *William B. McKinley..... | R | Champaign. |

HOUSE OF REPRESENTATIVES.—Continued.

| State. | Dist. | Name. | Party. | Home Postoffice. |
|-----------------------|-------|----------------------------|--------|------------------|
| Illinois—Cont'd. | 20 | *Henry T. Rainey..... | D | Carrollton. |
| | 21 | *Ben F. Caldwell..... | D | Chatham. |
| | 22 | *William A. Rodenberg.... | R | East St. Louis. |
| | 23 | *Martin D. Foster..... | D | Olney. |
| | 24 | *Pleasant T. Chapman..... | R | Vienna. |
| Indiana | 25 | *George W. Smith..... | R | Murphysboro. |
| | 1 | *John H. Foster..... | R | Evansville. |
| | 2 | *John C. Chaney..... | R | Sullivan. |
| | 3 | W. E. Cox..... | D | Jasper. |
| | 4 | *Lincoln Dixon | D | North Vernon. |
| | 5 | *Elias S. Holliday..... | R | Brazil. |
| | 6 | *James E. Watson..... | R | Rushville. |
| | 7 | *Jesse Overstreet | R | Indianapolis. |
| | 8 | John A. M. Adair..... | D | Portland. |
| | 9 | *Charles B. Landis..... | R | Delphi. |
| | 10 | *Edgar D. Crumpacker.... | R | Valparaiso. |
| | 11 | George W. Rauch..... | D | Marion. |
| | 12 | Clarence C. Gilhams..... | R | La Grange. |
| Iowa | 13 | *Abraham L. Brick..... | R | South Bend. |
| | 1 | C. A. Kennedy..... | R | Montrose. |
| | 2 | *Albert F. Dawson..... | R | Preston. |
| | 3 | *Benjamin P. Birlsall.... | R | Clarion. |
| | 4 | *Gilbert N. Haugen..... | R | Northwood. |
| | 5 | *Robert G. Cousins..... | R | Tipton. |
| | 6 | Daniel W. Hamilton..... | D | Sigourney. |
| | 7 | *John A. T. Hull..... | R | Des Moines. |
| | 8 | *William F. Hepburn..... | R | Clarinda. |
| | 9 | *Walter I. Smith..... | R | Council Bluffs. |
| | 10 | *James P. Conner..... | R | Denison. |
| Kansas | 11 | *E. H. Hubbard..... | R | Sioux City. |
| | 1 | *Charles Curtis | R | Topeka. |
| | 2 | *Charles F. Scott..... | R | Iola. |
| | 3 | *Philip P. Campbell..... | R | Pittsburgh. |
| | 4 | *James M. Miller..... | R | Council Grove. |
| | 5 | *William A. Calderhead.... | R | Marysville. |
| | 6 | *William A. Reeder..... | R | Logan. |
| | 7 | Ed. Madison | R | Dodge City. |
| Kentucky | 8 | *Victor Murdock | R | Wichita. |
| | 1 | *Ollie M. James..... | D | Marion. |
| | 2 | *Augustus O. Stanley..... | D | Henderson. |
| | 3 | A. D. James..... | R | Penrod. |
| | 4 | Ben Johnson | D | Bardstown. |
| | 5 | *Swagar Sherley | D | Louisville. |
| | 6 | *Joseph L. Rhinock..... | D | Covington. |
| | 7 | W. P. Kimball..... | D | Lexington. |
| | 8 | Harvey Helm | D | Stanford. |
| | 9 | *James B. Bennett..... | R | Greenup. |
| Louisiana | 10 | John W. Langley..... | R | Prestonburg. |
| | 11 | *Don C. Edwards..... | R | London. |
| | 1 | *Adolph Meyer | D | New Orleans. |
| | 2 | *Robert C. Davey..... | D | New Orleans. |
| | 3 | *Robert F. Broussard.... | D | New Iberia. |
| | 4 | *John T. Watkins..... | D | Minden. |
| Maine | 5 | *Joseph Ransdell..... | D | Lake Providence. |
| | 6 | George K. Favrot..... | D | Baton Rouge. |
| | 7 | *Arsene P. Pujo..... | D | Lake Charles. |
| | 1 | *Amos L. Allen..... | R | Alfred. |
| | 2 | *Chas. E. Littlefield.... | R | Rockland. |
| | 3 | *Edwin C. Burleigh..... | R | Augusta. |
| | 4 | *Llewellyn Powers | R | Houlton. |
| Maryland | 1 | *W. H. Jackson..... | R | Salisbury. |
| | 2 | *Joshua F. C. Talbott.... | D | Lutherville. |
| | 3 | Harry B. Wolf..... | D | Baltimore. |
| | 4 | *John Gill, Jr..... | D | Baltimore. |
| | 5 | *Sydney E. Mudd..... | R | La Plata. |
| | 6 | *George A. Pearre..... | R | Cumberland. |

HOUSE OF REPRESENTATIVES.—Continued.

| State. | Dist. | Name. | Party. | Home Postoffice. |
|-----------------------|-------|-----------------------------|--------|------------------|
| Massachusetts | 1 | *George P. Lawrence..... | R | North Adams. |
| | 2 | *Frederick H. Gillett..... | R | Springfield. |
| | 3 | Charles G. Washburn..... | R | Worcester. |
| | 4 | *Charles Q. Tirrell..... | R | Natick. |
| | 5 | *Butler Ames | R | Lowell. |
| | 6 | *Augustus P. Gardner..... | R | Hamilton. |
| | 7 | *Ernest W. Roberts..... | R | Chelsea. |
| | 8 | *Samuel W. McCall..... | R | Winchester. |
| | 9 | *John A. Keliher..... | D | Boston. |
| | 10 | John F. O'Connell..... | D | Boston. |
| | 11 | Andrew J. Peters..... | D | Boston. |
| | 12 | *John W. Weeks..... | R | Newton. |
| | 13 | *William S. Greene..... | R | Fall River. |
| | 14 | *William C. Lovering..... | R | Taunton. |
| Michigan | 1 | *Edwin Denby | R | Detroit. |
| | 2 | *Charles E. Townsend..... | R | Jackson. |
| | 3 | *Washington Gardner | R | Albion. |
| | 4 | *Edward L. Hamilton..... | R | Niles. |
| | 6 | *Samuel W. Smith..... | R | Pontiac. |
| | 7 | *Henry McMorran | R | Port Huron. |
| | 8 | *Joseph W. Fordney..... | R | Saginaw. |
| | 9 | James McLaughlin | R | Muskegon. |
| | 10 | *George A. Loud..... | R | Au Sable. |
| | 11 | *Archibald B. Darragh..... | R | St. Louis. |
| | 12 | *H. Olin Young..... | R | Ishpeming. |
| Minnesota | 1 | *James A. Tawney..... | R | Winona. |
| | 2 | W. S. Hammond..... | D | St. James. |
| | 3 | *Charles R. Davis..... | R | St. Peter. |
| | 4 | *Fred C. Stevens..... | R | St. Paul. |
| | 5 | Frank M. Nye..... | R | Minneapolis. |
| | 6 | Charles A. Lindbergh..... | R | Little Falls. |
| | 7 | *Andrew J. Volstead..... | R | Granite Falls. |
| | 8 | *J. Adam Bede..... | R | Pine City. |
| | 9 | *Halvor Steenerson | R | Crookston. |
| Mississippi | 1 | *Ezekiel S. Candler, Jr.... | D | Corinth. |
| | 2 | *Thomas Spight | D | Ripley. |
| | 3 | *Benj. G. Humphreys..... | D | Greenville. |
| | 4 | *Wilson S. Hill..... | D | Winona. |
| | 5 | *Adam M. Byrd..... | D | Philadelphia. |
| | 6 | *Eaton J. Bowers..... | D | Bay St. Louis. |
| | 7 | *Frank A. McLain..... | D | Gloster. |
| | 8 | *John Sharp Williams..... | D | Yazoo City. |
| | 9 | *James T. Lloyd..... | D | Shelbyville. |
| Missouri | 2 | *William W. Rucker..... | D | Keytesville. |
| | 3 | Joshua W. Alexander..... | D | Gallatin. |
| | 4 | Charles F. Booker..... | D | Savannah. |
| | 5 | *Edgar C. Ellis..... | R | Kansas City. |
| | 6 | *David A. De Armond..... | D | Butler. |
| | 7 | *Courtney W. Hamlin..... | D | Springfield. |
| | 8 | *Dorsey W. Shackelford.... | D | Jefferson City. |
| | 9 | *Champ Clark | D | Rowling Green. |
| | 10 | *Richard Bartholdt | R | St. Louis. |
| | 11 | Henry S. Caulfield..... | R | St. Louis. |
| | 12 | *Harry M. Coudrey..... | R | St. Louis. |
| | 13 | Madison R. Smith..... | D | Farmington. |
| | 14 | Joseph J. Russell..... | D | Charleston. |
| | 15 | Thomas Hackney | D | Carthage. |
| | 16 | *Robert Lamar | D | Houston. |
| Montana (at large)... | | Charles N. Pray..... | R | Fort Benton. |
| Nebraska | 1 | *Ernest Pollard | R | Nehawka. |
| | 2 | *Gilbert M. Hitchcock..... | D | Omaha. |
| | 3 | John F. Boyd..... | R | Neligh. |
| | 4 | *Edmund H. Hinshaw..... | R | Fairbury. |
| | 5 | *George W. Norris..... | R | McCook. |
| | 6 | *Moses P. Kinkaid..... | R | O'Neill. |
| Nevada (at large).... | | George Bartlett | D | Tonopah. |

HOUSE OF REPRESENTATIVES.—Continued.

| State. | Dist. | Name. | Party. | Home Postoffice. |
|------------------------------|-------|---------------------------|--------|------------------|
| New Hampshire..... | 1 | *Cyrus A. Sulloway..... | R | Manchester. |
| | 2 | *Frank D. Carrier..... | R | Canaan. |
| New Jersey..... | 1 | *Henry C. Loudenslager... | R | Paulsboro. |
| | 2 | *John J. Gardner..... | R | Atlantic City. |
| | 3 | *Benjamin F. Howell..... | R | New Brunswick. |
| | 4 | *Ira W. Wood..... | R | Trenton. |
| | 5 | *Charles N. Fowler..... | R | Elizabeth. |
| | 6 | *William Hughes..... | D | Paterson. |
| | 7 | *Richard Wayne Parker... | R | Newark. |
| | 8 | Le Gage Pratt..... | D | East Orange. |
| | 9 | Eugene W. Leake..... | D | Jersey City. |
| | 10 | James A. Hamill..... | D | Jersey City. |
| New York..... | 1 | *William W. Cocks..... | R | Old Westbury. |
| | 2 | *George H. Lindsay..... | R | Brooklyn. |
| | 3 | *Charles T. Dunwell..... | R | Brooklyn. |
| | 4 | *Charles B. Law..... | R | Brooklyn. |
| | 5 | *George E. Waldo..... | R | Brooklyn. |
| | 6 | *William M. Calder..... | R | Brooklyn. |
| | 7 | *John J. Fitzgerald..... | D | Brooklyn. |
| | 8 | *Daniel J. Riordan..... | D | New York. |
| | 9 | *Henry M. Goldfogle..... | D | New York. |
| | 10 | *William Sulzer..... | D | New York. |
| | 11 | Charles V. Fornes..... | D | New York. |
| | 12 | *W. Bourke Cockran..... | D | New York. |
| | 13 | *Herbert Parsons..... | R | New York. |
| | 14 | William Willett, Jr..... | D | Far Rockaway. |
| | 15 | *J. Van Vechten Olcott... | R | New York. |
| | 16 | *Francis B. Harrison..... | D | New York. |
| | 17 | *William S. Bennet..... | R | New York. |
| | 18 | *Joseph A. Goulden..... | D | New York. |
| | 19 | *John E. Andrus..... | R | Yonkers. |
| | 20 | *Thomas W. Bradley..... | R | Walden. |
| | 21 | Samuel McMillan..... | R | Lake Mahopac. |
| | 22 | *William H. Draper..... | R | Troy. |
| | 23 | George N. Southwick..... | R | Albany. |
| | 24 | George W. Fairchild..... | R | Oneonta. |
| | 25 | Cyrus Durey..... | R | Johnstown. |
| | 26 | George Malby..... | R | Ogdensburg. |
| | 27 | *James S. Sherman..... | R | Utica. |
| | 28 | *Charles L. Knapp..... | R | Loweville. |
| | 29 | *Michael E. Driscoll..... | R | Syracuse. |
| | 30 | *John W. Dwight..... | R | Dryden. |
| | 31 | *Serenio E. Payne..... | R | Auburn. |
| | 32 | *James Breck Perkins..... | R | Rochester. |
| | 33 | *J. Sloat Fassett..... | R | Elmira. |
| | 34 | Peter A. Porter..... | D | Niagara Falls. |
| | 35 | *William H. Ryan..... | D | Buffalo. |
| | 36 | *De Alva S. Alexander... | R | Buffalo. |
| | 37 | *Edward B. Vreeland..... | R | Salamanca. |
| North Carolina..... | 1 | *John H. Small..... | D | Washington. |
| | 2 | *Claude Kitchin..... | D | Scotland Neck. |
| | 3 | *Charles R. Thomas..... | D | Newbern. |
| | 4 | *Edward W. Pou..... | D | Smithfield. |
| | 5 | *William W. Kitchin..... | D | Roxboro. |
| | 6 | H. P. Godwin..... | D | Dunn. |
| | 7 | *Robert N. Page..... | D | Biscoe. |
| | 8 | Richard N. Hackett..... | D | Wilkesboro. |
| | 9 | *Edwin Y. Webb..... | D | Shelby. |
| | 10 | *W. T. Crawford..... | D | Waynesville. |
| North Dakota (at large)..... | | *Thomas F. Marshall..... | R | Oakes. |
| | | Asle J. Gronna..... | R | Lakota. |
| Ohio..... | 1 | *Nicholas Longworth..... | R | Cincinnati. |
| | 2 | *Herman P. Goebel..... | R | Cincinnati. |
| | 3 | John E. Harding..... | R | Middletown. |
| | 4 | W. W. Touville..... | D | Celina. |
| | 5 | T. T. Ansbury..... | D | Defiance. |

HOUSE OF REPRESENTATIVES.—Continued.

| State. | Dist. | Name. | Party. | Home Postoffice. |
|-------------------------------|-------|----------------------------|--------|------------------|
| Ohio—Cont'd. | 6 | M. R. Denver..... | D | Wilmington. |
| | 7 | *J. Warren Keifer..... | R | Springfield. |
| | 8 | *Ralph D. Cole..... | R | Findlay. |
| | 9 | *Isaac R. Sherwood..... | D | Toledo. |
| | 10 | *Henry T. Bannon..... | R | Portsmouth. |
| | 11 | Albert Douglas..... | R | Chillicothe. |
| | 12 | *Edward L. Taylor, Jr..... | R | Columbus. |
| | 13 | *Grant E. Mouser..... | R | Marion. |
| | 14 | Jay F. Laning..... | R | Norwalk. |
| | 15 | *Beman G. Dawes..... | R | Marietta. |
| | 16 | *Capell L. Weems..... | R | St. Clairsville. |
| | 17 | W. A. Asabrook..... | D | Johnstown. |
| | 18 | *James Kennedy..... | R | Youngstown. |
| | 19 | *W. Aubrey Thomas..... | R | Niles. |
| | 20 | Paul Howland..... | R | Cleveland. |
| | 21 | *Theodore E. Burton..... | R | Cleveland. |
| Oregon | 1 | W. C. Hawley..... | R | Salem. |
| | 2 | *W. R. Ellis..... | R | Pendleton. |
| Pennsylvania | 1 | *Henry H. Bingham..... | R | Philadelphia. |
| | 2 | *John E. Reyburn..... | R | Philadelphia. |
| | 3 | J. Hampton Moore..... | R | Philadelphia. |
| | 4 | *Reuben O. Moon..... | R | Philadelphia. |
| | 5 | W. W. Foulkrod..... | R | Philadelphia. |
| | 6 | *George D. McCreary..... | R | Philadelphia. |
| | 7 | *Thomas S. Butler..... | R | West Chester. |
| | 8 | *Irving P. Wanger..... | R | Norristown. |
| | 9 | *H. Burd Cassel..... | R | Marietta. |
| | 10 | T. D. Nichols..... | D | Seranton. |
| | 11 | John T. Lenahan..... | D | Wilkesbarre. |
| | 12 | *Charles N. Brumm..... | R | Pottsville. |
| | 13 | John H. Rothermel..... | D | Reading. |
| | 14 | George W. Kipp..... | D | Towando. |
| | 15 | William B. Wilson..... | D | Blossburg. |
| | 16 | John G. McHenry..... | D | Benton. |
| | 17 | Benjamin K. Focht..... | R | Lewisburg. |
| | 18 | *Marlin E. Olmsted..... | R | Harrisburg. |
| | 19 | *John M. Reynolds..... | R | Bedford. |
| | 20 | *Daniel F. Lafean..... | R | York. |
| Rhode Island..... | 21 | Charles F. Barclay..... | R | Sinnemahoning. |
| | 22 | *George F. Huff..... | R | Greensburg. |
| | 23 | *Allen F. Cooper..... | R | Uniontown. |
| | 24 | *Ernest F. Acheson..... | R | Washington. |
| | 25 | *Arthur L. Bates..... | R | Meadville. |
| | 26 | J. Davis Brodhead..... | D | South Bethlehem. |
| | 27 | Joseph G. Beale..... | R | Leechburg. |
| | 28 | Nelson P. Wheeler..... | R | Endeavor. |
| | 29 | *William H. Graham..... | R | Allegheny. |
| | 30 | *John Dalzell..... | R | Pittsburg. |
| | 31 | *James Francis Burke..... | R | Pittsburg. |
| | 32 | *Andrew J. Barchfield..... | R | Pittsburg. |
| South Carolina | 1 | *Daniel L. D. Granger..... | D | Providence. |
| | 2 | *Alin B. Capron..... | R | Smithfield. |
| South Dakota (at large) | 1 | *George S. Legare..... | D | Charleston. |
| | 2 | James O. Patterson..... | D | Barnwell. |
| | 3 | *Wyatt Aiken..... | D | Abbeville. |
| | 4 | *Joseph T. Johnson..... | D | Spartanburg. |
| | 5 | *David E. Finley..... | D | Yorkville. |
| | 6 | *J. Edwin Ellerbe..... | D | Sellers. |
| | 7 | *Ashury E. Lever..... | D | Lexington. |
| Tennessee | | Philo Hall..... | R | Brookings. |
| | | William H. Parker..... | R | Deadwood. |
| | 1 | *Walter P. Brownlow..... | R | Jonesboro. |
| | 2 | *Nathan W. Hale..... | R | Knoxville. |
| | 3 | *John A. Moon..... | D | Chattanooga. |
| | 4 | Cordell Hull..... | D | Crossville. |
| | 5 | *William C. Houston..... | D | Woodbury. |

HOUSE OF REPRESENTATIVES.—Continued.

| State. | Dist. | Name. | Party. | Home Postoffice. |
|-----------------------------|-------|----------------------------|--------|------------------|
| Tennessee—Cont'd. .. | 6 | *John Wesley Gaines..... | D | Nashville. |
| | 7 | *Lemuel P. Padgett..... | D | Columbia. |
| | 8 | *Thetus W. Sims..... | D | Linden. |
| | 9 | Finis J. Garrett..... | D | Dresden. |
| | 10 | George W. Gordon..... | D | Memphis. |
| Texas | 1 | *Morris Sheppard..... | D | Texarkana. |
| | 2 | *Sam B. Cooper..... | D | Beaumont. |
| | 3 | *Gordon Russell..... | D | Tyler. |
| | 4 | *Choice B. Randell..... | D | Sherman. |
| | 5 | *Jack Beall..... | D | Waxahachie. |
| | 6 | Rufus Hardy..... | D | Corsicana. |
| | 7 | *Alexander W. Gregg..... | D | Palestine. |
| | 8 | *John M. Moore..... | D | Richmond. |
| | 9 | *George F. Burgess..... | D | Gonzales. |
| | 10 | *Albert S. Burleson..... | D | Austin. |
| | 11 | Robert L. Henry..... | D | Waco. |
| | 12 | *Oscar W. Gillespie..... | D | Fort Worth. |
| | 13 | *John H. Stephens..... | D | Vernon. |
| | 14 | *James L. Slayden..... | D | San Antonio. |
| | 15 | *John N. Garner..... | D | Uvalde. |
| | 16 | *William R. Smith..... | D | Colorado. |
| Utah (at large)..... | | *Joseph Howell..... | R | Wellsville. |
| Vermont | 1 | *David J. Foster..... | R | Burlington. |
| | 2 | *Kittredge Haskins..... | R | Brattleboro. |
| Virginia | 1 | *William A. Jones..... | D | Warsaw. |
| | 2 | Harry L. Maynard..... | D | Portsmouth. |
| | 3 | *John Lamb..... | D | Richmond. |
| | 4 | *Francis R. Lassiter..... | D | Petersburg. |
| | 5 | *E. W. Saunders..... | D | Rockymount. |
| | 6 | *Carter Glass..... | D | Lynchburg. |
| | 7 | *James Hay..... | D | Madison. |
| | 8 | *John F. Rixey..... | D | Brandy. |
| | 9 | *Campbell Slemph..... | R | Big Stone Gap. |
| | 10 | *Henry D. Flood..... | D | W. Appomattox. |
| Washington (at large) | | *Wesley L. Jones..... | R | North Yakima. |
| | | *Francis W. Cushman..... | R | Tacoma. |
| | | *William E. Humphrey..... | R | Seattle. |
| West Virginia..... | 1 | W. P. Hubbard..... | R | Wheeling. |
| | 2 | George G. Sturgiss..... | R | Morgantown. |
| | 3 | *Joseph Holt Gaines..... | R | Charleston. |
| | 4 | *Harry C. Woodyard..... | R | Spencer. |
| | 5 | *James A. Hughes..... | R | Huntington. |
| Wisconsin | 1 | *Henry A. Cooper..... | R | Racine. |
| | 2 | John M. Nelson..... | R | Madison. |
| | 3 | James W. Murphy..... | D | Plattville. |
| | 4 | William J. Carey..... | R | Milwaukee. |
| | 5 | *William H. Stafford..... | R | Milwaukee. |
| | 6 | *Charles H. Weiss..... | D | Sheboygan Falls. |
| | 7 | *John J. Esch..... | R | La Crosse. |
| | 8 | *James H. Davidson..... | R | Oshkosh. |
| | 9 | Gustave Kuesterman..... | R | Green Bay. |
| | 10 | E. A. Morse..... | R | Antigo. |
| | 11 | *John J. Jenkins..... | R | Chippewa Falls. |
| Wyoming | 1 | *Frank W. Mondell..... | R | Newcastle. |
| Alaska | | Thomas Cale..... | R | Fairbanks. |
| Arizona | | *Marcus A. Smith..... | D | Tucson. |
| New Mexico..... | | *William H. Andrews..... | R | Albuquerque. |
| Hawaii | | *Jonah K. Kalanianole..... | R | Honolulu. |
| Porto Rico..... | | *Julian Larrinaga..... | R | Comr., San Juan. |

Republicans, 222; Democrats, 164; whole number, 386.

When Oklahoma is admitted as a State five Representatives will be added to the present number of members of the House of Representatives.

*Served in the Fifty-ninth Congress. **Served in a previous Congress.

MINNESOTA REPRESENTATIVES IN FOREIGN COUNTRIES.

| Position and Name. | Appointed From— County. | Where Employed. |
|---|----------------------------|-----------------|
| Envoy Extraordinary and Minister Plenipotentiary, Servia and Roumania— John W. Riddle..... | Ramsey | |
| Envoy Extraordinary and Minister Plenipotentiary, Sweden— Charles H. Graves..... | St. Louis..... | Stockholm. |
| Consul General, Norway— Henry Bordewich | Renville | Christiania. |
| Consul, Turkey and Dominions— Edward H. Ozmun..... | Ramsey | Constantinople. |
| Consul, Netherlands and Dominions— Soren Listoe | Ramsey | Rotterdam. |
| Consul, Russia— Thomas E. Heenan..... | Minnesota | Odessa. |
| Consul, France— Oscar Malmros | Ramsey | Rouen. |
| Consul, Netherlands and Dominions— Frank D. Hill..... | | Amsterdam. |

UNITED STATES COURTS IN MINNESOTA.

UNITED STATES CIRCUIT AND DISTRICT COURTS.

JUDGES.

Hon. David J. Brewer, Associate Justice United States Supreme Court,
Washington, D. C.

UNITED STATES CIRCUIT JUDGES.

Hon. Walter H. Sanborn.....St. Paul, Minn.
Hon. Willis Van Devanter.....Cheyenne, Wyo.
Hon. William C. Hook.....Leavenworth, Kan.
Hon. Elmer B. Adams.....St. Louis, Mo.

UNITED STATES DISTRICT JUDGES.

Hon. William Lochren.....Minneapolis, Minn.
Hon. Page Morris.....Duluth, Minn.

Charles C. Hought, United States District Attorney, Fergus Falls, Minn.
Joel M. Dickey, Assistant United States District Attorney, St. Paul,
Minn.

Paul A. Ewert, Assistant United States District Attorney, Pipestone,
Minn.

Henry D. Lang, Clerk United States Circuit Court, St. Paul, Minn.

Charles L. Spencer, Clerk United States District Court, St. Paul, Minn.
Deputies—

L. B. Trott, United States Circuit Court, St. Paul, Minn.

M. L. Mullane, United States District Court, St. Paul, Minn.

George F. Hitchcock, Jr., United States District and Circuit Courts,
Minneapolis, Minn.

Margaret C. Noonan, United States District and Circuit Courts, Min-
neapolis, Minn.

Thos. H. Presnell, United States District and Circuit Courts, Duluth,
Minn.

E. Catherine Neff, United States District and Circuit Courts, Duluth,
Minn.

L. A. Levorsen, United States District and Circuit Courts, Fergus Falls,
Minn.

Mabel L. Sheardown, United States District and Circuit Courts, Winona, Minn.
 A. O. Eberhart, United States District and Circuit Courts, Mankato, Minn.
 Mamie A. Carlson, United States District and Circuit Courts, Mankato, Minn.
 William H. Grimshaw, United States Marshal, Minneapolis, Minn.

TERMS OF COURT.

First Division—Third Tuesday in May and November, Winona.
 Second Division—Fourth Tuesday in April and October, Mankato.
 Third Division—First Tuesday in June and December, St. Paul.
 Fourth Division—First Tuesday in April and October, Minneapolis.
 Fifth Division—Second Tuesday in January and July, Duluth.
 Sixth Division—Fourth Tuesday in May and second Tuesday in November, Fergus Falls.

REFEREES IN BANKRUPTCY.

William Burns.....Winona
 Jean A. Flittie.....Mankato
 M. Doran, Jr.....St. Paul
 Orlando C. Merriam.....Minneapolis
 William O. Pealer.....Duluth
 Ernest W. Campbell.....Litchfield
 Ole J. Vaule.....Crookston
 Wm. L. Parsons.....Fergus Falls
 Wayland W. Sanford.....Duluth

MASTERS IN CHANCERY.

Ambrose Tighe.....St. Paul
 B. J. Shipman.....St. Paul
 E. K. Fairchild.....Minneapolis
 Howard S. Abbott.....Minneapolis
 A. L. Agatin.....Duluth
 United States Commissioner (Court of Claims), Percy D. Godfrey, St. Paul
 Thomas H. Presnell, Standing Examiner.....Duluth

UNITED STATES COMMISSIONERS.

Charles L. Spencer.....St. Paul
 Howard S. Abbott.....Minneapolis
 Thomas H. Presnell.....Duluth
 Henry M. Lamberton.....Winona
 Charles H. Mix.....Crookston
 James A. Brown.....Fergus Falls

| | |
|-----------------------------|-------------------|
| George Westcott..... | Ely |
| Benj. F. Brown..... | Bagley |
| Samuel Whaley..... | St. Paul |
| Alpheus E. Doe..... | Stillwater |
| Lawrence G. Browning..... | Thief River Falls |
| George P. Watson..... | Grand Falls |
| Edw. McCagherty..... | Warroad |
| Donald M. Cameron..... | Little Falls |
| Harold J. Sanders..... | Greenbush |
| N. K. Nelson..... | Carmel |
| Clark H. Carhart..... | Grand Marais |
| Hiram A. Simons..... | Phena |
| Levor A. Levorson..... | Fergus Falls |
| Halvor Rasmusson..... | Moorhead |
| Alexander R. MacDonald..... | Duluth |
| Daniel De Lury..... | Walker |
| Otto A. Poirier..... | Virginia |
| Peter E. Schroeder..... | Detroit |
| Allan W. Clark..... | Fram |
| Theo. B. Torkelson..... | Middle River |
| Albert Berg..... | Beaudette |

MINNESOTA FEDERAL OFFICERS.

UNITED STATES CUSTOMS SERVICE, DISTRICT OF MINNESOTA.

| Position and Name. | Born. | Appointed From— County. | Where Employed. |
|----------------------------------|------------------|----------------------------|-----------------|
| Collector— | | | |
| John Peterson | Sweden | Nicollet | St. Paul. |
| Special Deputy Collector— | | | |
| Arthur W. Lyman..... | Minnesota | Fillmore | St. Paul. |
| Deputy Collectors— | | | |
| Clayton R. Cooley..... | Minnesota | Hennepin | Minneapolis. |
| Thomas F. Masterson..... | New York..... | Ramsey | St. Paul. |
| Aslak K. Teisberg..... | Wisconsin | Ramsey | St. Paul. |
| William Farnsworth | Ohio | Hennepin | St. Paul. |
| John A. Holler..... | Ohio | Wright | Koochiching. |
| John J. Thompson..... | Canada | Kittson | St. Vincent. |
| Frank F. Stevens..... | Maine | Ramsey | St. Paul. |
| Floyd Townsend | Michigan | St. Louis..... | Harding. |
| James A. Noyes..... | Minnesota | Marshall | St. Vincent. |
| Richard Dowman | Ireland | Cook | Gunflint Lake. |
| John A. Kennedy..... | Minnesota | Morrison | Indus. |
| William Fisher | Massachusetts .. | St. Louis..... | Baudette. |
| John H. Wittmaack..... | Minnesota | Ramsey | Pine Creek. |
| Patrick H. Fogarty..... | Minnesota | Wright | Koochiching. |
| Samuel L. Howell..... | | | |
| William J. Murphy..... | Ireland | Ramsey | St. Paul. |
| George E. La Clair..... | | | |
| Tea Examiner— | | | |
| Owen McEneaney | New Jersey..... | Ramsey | St. Paul. |
| Clerks— | | | |
| Alexander J. Mullen..... | Indiana | Hennepin | Minneapolis. |
| James Shields | Minnesota | Ramsey | St. Paul. |
| Frederick W. Webber..... | Minnesota | Ramsey | St. Paul. |
| Laura A. Colver..... | Illinois | Ramsey | St. Paul. |
| Inspectors— | | | |
| Martin J. Tobin..... | Minnesota | Ramsey | St. Paul. |
| John E. Munson..... | Wisconsin | Ramsey | Minneapolis. |
| William F. Steffes..... | Minnesota | Hennepin | Warroad. |
| Ralph B. Stephens..... | Wisconsin | Hennepin | Minneapolis. |
| Adolph M. Peterson..... | Norway | Hennepin | Minneapolis. |
| Fred O. Richardson..... | Minnesota | Hennepin | St. Vincent. |
| William T. Fahey..... | Minnesota | Sibley | St. Vincent. |
| Orville L. Davis..... | Minnesota | Hennepin | Baudette. |
| George A. Weiant..... | Minnesota | Ramsey | St. Paul. |
| William M. Brack..... | New Jersey..... | Ramsey | St. Paul. |
| William H. Fleming..... | Minnesota | Ramsey | Baudette. |
| Storekeepers— | | | |
| Charlie E. Thurston..... | Wisconsin | Dakota | Warroad. |
| Herbert Newland | Delaware | Ramsey | St. Paul. |
| William M. Robinson..... | Ohio | Hennepin | St. Paul. |
| Laborer— | | | |
| Andrew Sandberg | Ohio | Hennepin | St. Vincent. |
| Watchman— | | | |
| John F. Van Brunt..... | England | Dakota | St. Paul. |
| | Sweden | Hennepin | Minneapolis. |
| | Ohio | Ramsey | St. Paul. |

(697)

POSTOFFICE, CUSTOM HOUSE AND CUSTOM HOUSE BUILDING, ST. PAUL, MINN.

| Position and Name. | Born. | Appointed From— County. | Where Employed. |
|---|--------------------|----------------------------|-----------------|
| Custodian— John Peterson | Sweden | Nicollet | St. Paul. |
| Acting Custodian— Arthur W. Lyman | Minnesota | Fillmore | St. Paul. |
| Engineers— James McGeary | Pennsylvania | Ramsey | St. Paul. |
| Oscar Lindquist | Minnesota | Ramsey | St. Paul. |
| Dennis Ryan | Minnesota | Ramsey | St. Paul. |
| Electrician— Joseph King | Rhode Island | Ramsey | St. Paul. |
| Assistant Custodian-Janitor— Philip J. Bigue | Canada | Ramsey | St. Paul. |
| Erick Larson | Sweden | Ramsey | St. Paul. |

CUSTOMS SERVICE, DULUTH, MINN.

| Position and Name. | Born. | Appointed From— County. | Where Employed. |
|--|--------------------|----------------------------|-----------------|
| Collector— L. M. Willcuts | Indiana | St. Louis | Duluth. |
| Deputy Collector and Clerk— N. A. Linderberg | Sweden | St. Louis | Duluth. |
| Deputy Collectors and Inspectors— Thomas H. Little | Canada | St. Louis | Duluth. |
| Frank Spurbek | New York | St. Louis | Duluth. |
| Louella M. Petty | Ohio | St. Louis | Duluth. |
| Edwin C. Clow | Canada | St. Louis | Duluth. |
| Carl J. Halling | Minnesota | St. Louis | Duluth. |
| Donald C. McKenzie | Scotland | St. Louis | Duluth. |
| Storekeepers— Anton G. Hanson | Wisconsin | St. Louis | Duluth. |
| Volney S. Wilkinson | Ohio | St. Louis | Duluth. |
| Custodian Custom House, Duluth, Minn.— L. M. Willcuts | Indiana | St. Louis | Duluth. |
| Janitor— Martin J. Shannon | Canada | St. Louis | Duluth. |
| Watchman— Richard Long | Ireland | St. Louis | Duluth. |
| Engineer— George Zopp | Pennsylvania | St. Louis | Duluth. |
| Fireman— Marius Petersen | Norway | St. Louis | Duluth. |

STEAMBOAT—INSPECTION SERVICE AT LARGE.

| Position and Name. | Born. | Appointed From— County. | Where Employed. |
|--|-------------------|----------------------------|-----------------|
| Supervising Inspector, 5th District— John D. Sloane..... | Canada | Ramsey | Dubuque, Ia. |
| Local Inspector of Hulls, 5th District— John Monaghan | Michigan | St. Louis..... | Duluth. |
| Local Inspector of Boilers— Michael F. Chalk..... | Rhode Island..... | St. Louis..... | Duluth. |
| Clerk— Donald McLennan | Canada | St. Louis..... | Duluth. |

ST. PAUL DIVISION—POSTOFFICE INSPECTORS.

| Position and Name. | Appointed From— County. | Where Employed. |
|---|----------------------------|---------------------------------|
| Inspector in Charge— Martin C. Fosnes..... | Winona | St. Paul. |
| Inspectors— George H. Drake..... | Hennepin | Minneapolis. |
| C. B. Welter..... | Polk | Spokane. |
| Alexander R. Burr..... | Dakota | Cincinnati, Ohio. |
| W. J. Munro..... | Stevens | Morris. (In the field.) |
| Herbert Harland | Ramsey | Nebraska. (In the field.) |
| H. S. Grogan..... | Hennepin | Kansas City. (In the field.) |
| Arthur M. Stedman..... | Hennepin | Kansas City. (In the field.) |

RAILWAY MAIL SERVICE.

| Position and Name. | Appointed From— County. | Where Employed. |
|--|----------------------------|-----------------|
| Division Superintendent— Norman Perkins | Ramsey | St. Paul. |
| Assistant Superintendent— R. H. Barclay..... | Ramsey | Helena. |
| Chief Clerks— George Bradford | Fillmore | St. Paul. |
| John Fishel | Fillmore | St. Paul. |
| Theodore Carr | Faribault | St. Paul. |
| James Dent | Douglas | St. Paul. |
| Michael J. Woulfe..... | Ramsey | St. Paul. |

INDIAN SERVICE.

| Position and Name. | Appointed From— County. | Where Employed. |
|--|----------------------------|---------------------|
| White Earth Indian Agency Agent— Simon Michelet | Hennepin | White Earth Agency. |
| Commissioner to Negotiate with the Chero- kee, Choctaw, Muskogee and Seminole Indians— Tams Bixby | Goodhue | In the field. |

UNITED STATES INTERNAL REVENUE DEPARTMENT, ST. PAUL, MINN.

| Position and Name. | Appointed From— County. | Where Employed. |
|---|----------------------------|-----------------|
| Collector— Fred von Baumbach | Douglas | St. Paul. |
| Chief Deputy Collector— John W. Vars | Olmsted | St. Paul. |
| Deputy Collectors— S. C. Lobdell | Fillmore | Spring Valley. |
| W. L. Humason | Olmsted | Rochester. |
| E. D. French | Redwood | Redwood Falls. |
| E. Hagerty | Rice | Faribault. |
| C. A. Parker | Washington | St. Paul. |
| S. N. Nichols | Hennepin | Minneapolis. |
| Otto Gafvert | St. Louis | Duluth. |
| G. A. Aubul | Polk | Crookston. |
| M. D. Vars | Ramsey | St. Paul. |
| Theo. Sanders | Ramsey | St. Paul. |
| S. L. Trussell | Hennepin | St. Paul. |
| J. T. Kerker | Ramsey | St. Paul. |
| H. F. Dains | Hennepin | Minneapolis. |
| Mattie Dains | Hennepin | Minneapolis. |
| H. B. McHenry | Benton | |
| E. M. Heimbach | Ramsey | St. Paul. |
| H. C. Huston | Hennepin | St. Paul. |
| Clerks— C. H. Heffron | Olmsted | St. Paul. |
| G. W. Kurtz | Hennepin | Minneapolis. |
| Stenographer— Carrie Hammond | Ramsey | St. Paul. |
| Gaugers— Henry Bogart | Ramsey | St. Paul. |
| Chas. J. West | Ramsey | St. Paul. |
| John Rice | Ramsey | St. Paul. |
| Richard Bradley | Ramsey | St. Paul. |
| J. J. Baumann | Winona | Winona. |
| G. A. Demo | Washington | Duluth. |

OFFICE OF UNITED STATES SURVEYOR GENERAL, DISTRICT OF MINNESOTA.

| Position and Name. | Born. | Appointed From— County. | Where Employed. |
|---|-------------------|----------------------------|-----------------|
| Surveyor General— Eli S. Warner..... | Minnesota | Ramsey | St. Paul. |
| Chief Clerk— Theodore N. Espe..... | Iowa | Nebraska | St. Paul. |
| Clerk— John A. Larson..... | Sweden | Goodhue | St. Paul. |
| Draftsman— Charles L. Gardner..... | North Carolina... | Washington, D. C. | St. Paul. |

UNITED STATES LAND OFFICES IN MINNESOTA.

Crookston—Register, R. J. Montague. Receiver, John Petterson.
Duluth—Register, J. C. Herman Engel. Receiver, N. B. Morrison.
Cass Lake—Register, Egbert S. Oakley. Receiver, Mathias N. Koll.

INDEX.

INDEX.

A

| | Page. |
|---|---------|
| Act authorizing state government..... | 20 |
| Act of admission into Union..... | 62 |
| Act, organic, of Minnesota..... | 13 |
| Adjutant general, duties of..... | 216 |
| biography of | 628 |
| department officers, 1907 | 302 |
| names of, since organization..... | 100 |
| Admission of state into Union..... | 62 |
| Agricultural— | |
| society, state, objects and history of..... | 268 |
| officers of, 1907 | 319 |
| statistics on cost of miantenance and buildipgs..... | 552 554 |
| Agriculture, department of, state university..... | 228 |
| college of | 221 |
| dairy school | 228 |
| experiment stations | 228-229 |
| Aitkin county, county seat, officers, 1907..... | 327 |
| vote of, on state officers, 1906..... | 358 |
| population of | 526 |
| newspapers in | 609 |
| Amendments to constitution | 282 |
| Anoka county, county seat, officers, 1907..... | 327 |
| vote of, on state officers, 1906..... | 360 |
| population of | 516 |
| newspapers in | 609 |
| Apportionment, territorial, first, 1849..... | 94 |
| second, 1851 | 94 |
| third, 1855 | 95 |
| state, first, 1857 | 106 |
| second, 1860 | 107 |
| third, 1866 | 109 |
| fourth, 1871 | 112 |
| fifth, 1881 | 119 |
| sixth, 1889 | 123 |
| seventh, 1897 | 128 |
| congressional, 1872, 1881 | 134 |
| of 1891, 1901 | 135 |
| Area of state | 196 |
| Articles of confederation | 87 |
| Assessed valuation of taxable property in state for 1905..... | 556 |
| Assistant secretary of state, biography of..... | 625 |

| | Page. |
|---|-------|
| Assistant dairy and food commissioner | 629 |
| Assistant adjutant general and clerk..... | 628 |
| Associate justices supreme court. (See judges supreme court.) | |
| Associate justices supreme court, territorial..... | 93 |
| Attorneys general, territorial | 93 |
| state, attorneys since organization..... | 98 |
| duties of | 215 |
| biography of | 624 |
| department officers, 1907 | 302 |
| vote for, in 1906 | 484 |
| Auditors, territorial | 93 |
| auditors, state, since organization..... | 198 |
| duties of | 215 |
| department officers, 1907 | 301 |
| biography of | 624 |
| vote for, in 1906..... | 484 |
| deputy auditors since organization..... | 98 |
| Australian system of voting, when adopted..... | 283 |

B

| | |
|---|-----|
| Banks, state, under supervision of public examiner..... | 256 |
| names of, location, county, capital stock..... | 567 |
| savings banks | 573 |
| trust companies | 574 |
| Barbers, state board of, examiners of, 1907..... | 317 |
| Becker county, county seat, officers, 1907..... | 328 |
| vote of, on state officers, 1906..... | 360 |
| population of | 516 |
| newspapers in | 609 |
| Beltrami county, county seat, officers, 1907..... | 328 |
| vote of, on state officers, 1906..... | 362 |
| population of | 516 |
| newspapers in | 609 |
| Benton county, county seat, officers, 1907..... | 328 |
| vote of, on state officers, 1906..... | 364 |
| population of | 516 |
| newspapers in | 609 |
| Big Stone county, county seat, officers, 1907..... | 329 |
| vote of, on state officers, 1906..... | 364 |
| population of | 516 |
| newspapers in | 609 |

BIOGRAPHIES—

| | Page. | | Page. |
|----------------------|-------|-----------------|-------|
| State officers | 627 | Eberhart | 623 |
| Andrews | 633 | Iverson | 634 |
| Avery | 633 | Johnson | 623 |
| Clausen | 631 | King | 630 |
| Day | 625 | Langford | 629 |
| Dare | 633 | Larson | 625 |
| Brown | 625 | Leavett | 632 |
| Dinehart | 624 | Lynch | 630 |
| Eva | 632 | McDermott | 633 |

BIOGRAPHIES—

| | Page. | | Page. |
|---------------------------|-------|----------------------------------|-------|
| State officers—Cont'd. | | Judges of District Court—Cont'd. | |
| McCabe | 629 | Lewis | 637 |
| Mills | 631 | McClenahan | 642 |
| O'Brien | 627 | Morrison | 640 |
| Olsen | 627 | Olsen | 640 |
| Pettijohn | 626 | Orr | 637 |
| Quist | 632 | Powers | 641 |
| Ringdal | 632 | Quinn | 643 |
| Schmahl | 623 | Qvale | 641 |
| Rosing | 632 | Simpson | 638 |
| Schulz | 628 | Smith | 638 |
| Simpson | 626 | Snow | 637 |
| Slater | 629 | Spooner | 642 |
| Stacy | 626 | Taylor | 640 |
| Staples | 631 | Watts | 642 |
| Schaefer | 626 | Williston | 630 |
| Stone | 626 | Members of Congress from Min- | |
| Upham | 629 | nesota, 1907— | |
| Wall | 630 | Senators— | |
| Whitney | 628 | Nelson | 644 |
| Waters | 627 | Clapp | 644 |
| Williams | 630 | Representatives— | |
| Wood | 628 | Bede | 647 |
| Young, W. E. | 631 | Davis | 645 |
| Young, E. T. | 624 | Hammond | 646 |
| Judges of Supreme Court— | | Lindbergh | 646 |
| Start | 634 | Nye | 646 |
| Brown | 634 | Stevens | 646 |
| Lewis | 634 | Steenerson | 647 |
| Elliott | 634 | Tawney | 644 |
| Jaggard | 635 | Volstead | 646 |
| Clerks of Supreme Court— | | Members of State Legislature, | |
| Pidgeon | 635 | 1907— | |
| Caswell | 635 | Senators— | |
| Judges of District Court— | | Ahmann | 658 |
| Baxter | 639 | Alderman | 657 |
| Brill | 636 | Anderson | 649 |
| Brooks | 638 | Bedford | 650 |
| Brown | 642 | Briggs | 648 |
| Brown, F. V. | 638 | Calhoun | 655 |
| Buckham | 639 | Campbell | 649 |
| Bunn | 637 | Carpenter | 656 |
| Cant | 641 | Cashman | 649 |
| Cray | 639 | Canestorp | 658 |
| Crosby | 636 | Canfield | 651 |
| Dickinson | 638 | Clague | 651 |
| Dibell | 641 | Coller | 653 |
| Ensign | 641 | Cooke | 648 |
| Flaherty | 643 | Dale | 651 |
| Giddings | 643 | Donaldson | 652 |
| Grindeland | 642 | Dunn | 654 |
| Hallam | 637 | Durment | 654 |
| Holt | 639 | Du Toit | 652 |
| Kelly | 636 | Elwell | 655 |
| Kingsley | 640 | Farrington | 658 |

BIOGRAPHIES—

Members of the State Legislature—
Cont'd.

Senators—Cont'd.

| | Page. |
|---------------------|-------|
| Fitzpatrick | 648 |
| Fosseen | 650 |
| Glotzbach | 653 |
| Gunderson | 659 |
| Gunn | 668 |
| Hackney | 655 |
| Hall | 652 |
| Hanson, A. L. | 659 |
| Hanson, H. E. | 650 |
| Hardy | 654 |
| Hinton | 650 |
| Johnson, C. A. | 651 |
| Johnson, V. L. | 654 |
| Johnston | 658 |
| Laybourn | 657 |
| McColl | 654 |
| McGowan | 655 |
| Moonan | 650 |
| Naeseth | 653 |
| Nelson | 649 |
| Pauly | 656 |
| Peterson | 659 |
| Poehler | 652 |
| Pugh | 657 |
| Putnam | 650 |
| Robinson | 656 |
| Sageng | 659 |
| Schaller | 663 |
| Seward | 651 |
| Smith | 656 |
| Stephens | 660 |
| Sullivan | 654 |
| Sundberg | 660 |
| Swanson | 656 |
| Thorpe | 658 |
| Vail | 657 |
| Weis | 653 |
| White | 649 |
| Wilson | 655 |
| Witherstine | 648 |
| Works | 650 |
| Wright | 652 |
| Langum | 660 |
| Eckman | 660 |

Representatives—

| | |
|-----------------|-----|
| Adams | 678 |
| Alexander | 678 |
| Allen | 673 |
| Austin | 674 |
| Bendixen | 666 |
| Bicknell | 677 |

| | Page. |
|------------------------|-------|
| Bills | 676 |
| Bjorge | 679 |
| Bouck | 674 |
| Brady | 670 |
| Brown | 670 |
| Burdorf | 666 |
| Carl | 665 |
| Carlton | 663 |
| Case | 675 |
| Christenson | 670 |
| Conroy | 671 |
| Cummings | 670 |
| Dalzell | 667 |
| Davidson | 663 |
| Davis | 672 |
| Denzer | 668 |
| Dorsey | 667 |
| Dower | 676 |
| Doyle | 674 |
| Effertz | 667 |
| Emerson | 663 |
| Foreman | 661 |
| Friedman | 676 |
| Gates, E. W. | 663 |
| Gates, J. A. | 668 |
| Glotfelter | 668 |
| Handlan | 670 |
| Hanson, H. M. | 665 |
| Hanson, H. O. | 679 |
| Haugen | 666 |
| Henry | 661 |
| Hicks | 672 |
| Higgins | 673 |
| Hitzker | 661 |
| Hollister | 662 |
| Holmberg | 667 |
| Holten | 679 |
| Horton | 673 |
| Howard | 676 |
| Hugo | 675 |
| Jefferson | 664 |
| Johnson, A. G. | 670 |
| Johnson, A. W. | 667 |
| Johnson, C. E. | 677 |
| Johnson, J. C. | 663 |
| Johnson, J. T. | 678 |
| Johnson, A. E. L. | 680 |
| Knox | 676 |
| Knutson | 677 |
| Lennon | 672 |
| Lewis | 663 |
| Libby | 661 |
| Lobeck | 677 |
| Lommen | 678 |
| McCoy | 662 |

| Representatives—Cont'd. | Page. | | Page. |
|---|-------|-------------------|-------|
| McNeil | 673 | Saari | 674 |
| McQueen | 664 | Saugstad | 679 |
| Melby | 665 | Sawyer | 672 |
| Miller, A. | 675 | Schrooten | 664 |
| Miller, C. B. | 675 | Spencer | 662 |
| Mork | 664 | Spooner | 677 |
| Morse | 665 | Stokes | 672 |
| Murphy | 671 | Sullivan | 671 |
| Nagel | 674 | Swendsen | 664 |
| Nelson, O. B. | 661 | Thayer | 662 |
| Nelson, S. | 672 | Thompson | 668 |
| Nimocks | 671 | Thundale | 662 |
| Noble | 663 | Tighe | 670 |
| Nolan, W. A. | 662 | Timberlake | 671 |
| Nolan, W. I. | 672 | Vollmer | 669 |
| O'Brien | 670 | Walz | 678 |
| Opsahl | 679 | Webb | 669 |
| Orne | 668 | Webster | 677 |
| Peters | 669 | Wells | 678 |
| Peterson | 668 | Welter | 667 |
| Phillips | 671 | Wescott | 669 |
| Phillips, R. D. | 680 | White, F. T. | 673 |
| Putnam | 668 | White, H. | 665 |
| Rachie | 666 | Winzer | 664 |
| Randall | 675 | Wold | 679 |
| Rines | 669 | Wood | 674 |
| Robertson | 680 | Wright | 672 |
| Rockne | 668 | Young | 674 |
| Rodenberg | 669 | Zelch | 669 |
| Rowe | 671 | Mr. Speaker | 673 |
| Blind, school for, at Faribault..... | 236 | | |
| Blue Earth county, county seat, officers, 1907..... | 329 | | |
| vote of, on state officers, 1906..... | 366 | | |
| population of | 516 | | |
| newspapers in | 609 | | |
| Board of control of state institutions..... | 239 | | |
| members of | 309 | | |
| of dental examiners (see dental examiners). | | | |
| of electricity | 318 | | |
| of equalization (see equalization). | | | |
| of examiners of plumbing (see plumbing). | | | |
| of game and fish commission (see game and fish). | | | |
| of health and vital statistics (see health). | | | |
| of investment, state | 281 | | |
| of medical examiners (see medical examiners). | | | |
| of pardons, members and powers of..... | 281 | | |
| of pharmacy (see pharmacy). | | | |
| Boards of state institutions..... | 318 | | |
| Bonds, five million loan to aid railroads..... | 187 | | |
| adjustment of legislature..... | 187 | | |
| Boundary of state defined by congress..... | 13 | | |

| | Page |
|---|------|
| Brown county, county seat, officers, 1907..... | 329 |
| vote of, on state officers, 1906..... | 368 |
| population of | 516 |
| newspapers in | 609 |
| Bureau of labor (see labor bureau). | |
| public printing (see printing). | |
| Buter and Cheesemakers' Association of state..... | 274 |

C

| | |
|--|-----|
| Capital of state, when and where located..... | 179 |
| Capitol, state, new..... | 211 |
| commissioners | 320 |
| Carlton county, county seat, officers, 1907..... | 330 |
| vote of, on state officers, 1906..... | 368 |
| population of | 516 |
| newspapers in | 609 |
| Carver county, county seat, officers, 1907..... | 330 |
| vote of, on state officers, 1906..... | 370 |
| population of | 516 |
| newspapers in | 609 |
| Cass county, county seat, officers, 1907..... | 330 |
| vote of, on state officers, 1906..... | 370 |
| population of | 516 |
| newspapers in | 610 |
| Census, first, in 1850..... | 178 |
| second, in 1857..... | 180 |
| third, in 1860..... | 183 |
| fourth, in 1865, and fifth, in 1870..... | 186 |
| sixth, in 1875..... | 186 |
| national, of 1880..... | 187 |
| State, of 1885..... | 187 |
| national, of 1890..... | 187 |
| state, of 1895..... | 188 |
| national, of 1900..... | 188 |
| state, of 1905..... | 188 |
| statistics from (see population). | |
| Chief justice supreme court, territorial, since 1849..... | 93 |
| state (see supreme court). | |
| Children, school for, at Owatonna (see public schools). | |
| Chippewa county, county seat, officers, 1907..... | 331 |
| vote of, on state officers, 1906..... | 372 |
| population of | 516 |
| newspapers in | 610 |
| Chisago county, county seat, officers, 1907..... | 331 |
| vote of, on state officers, 1906..... | 374 |
| population of | 516 |
| newspapers in | 610 |
| Chronological history of important events in the state since 1685..... | 188 |
| Circuit court of United States in Minnesota..... | 694 |
| Cities, comparative growth of (see population). | |

INDEX.

711

| | Page. |
|--|-------|
| Citizenship in United States..... | 89 |
| in Minnesota | 43 |
| Clay county, county seat, officers, 1907..... | 331 |
| vote of, on state officers, 1906..... | 374 |
| population of | 516 |
| newspapers in | 584 |
| Clearwater county, county seat, officers, 1907..... | 332 |
| vote of, on state officers, 1906..... | 376 |
| population of | 516 |
| newspapers in | 610 |
| Clerk of supreme court, territorial, since 1849..... | 99 |
| clerks, since organization..... | 102 |
| vote for, 1906..... | 484 |
| department officers, 1907..... | 310 |
| Climate of state..... | 198 |
| College of agriculture (see University of Minnesota). | |
| Commission, board of game and fish (see game and fish commission). | |
| board of railroad and warehouse (see railroad and warehouse commission). | |
| state capitol | 211 |
| Commissioners of statistics, since organization..... | 100 |
| of dairy and food (see dairy and food). | |
| of insurance (see insurance commissioner). | |
| of labor (see labor commissioner). | |
| of printing (see printing). | |
| Committees, legislative (see legislative department). | |
| Common schools of state (see education or schools). | |
| Compensation, state officers..... | 300 |
| Confederation, articles of..... | 60 |
| Congress, members of 1907, from Minnesota..... | 106 |
| 60th | 687 |
| party divisions since formation of Republican party..... | 685 |
| apportionment, 1901 | 185 |
| Congressmen, United States, from Minnesota, since organization..... | 106 |
| vote on, 1906..... | 490 |
| biographies of | 644 |
| Congressional delegates, territorial..... | 98 |
| apportionment, 1872, 1881..... | 134 |
| apportionment of 1891..... | 135 |
| apportionment, 1901 | 135 |
| population, by districts..... | 512 |
| Constitution of Minnesota..... | 23 |
| United States | 77 |
| Constitutional amendments, publication of..... | 282 |
| convention | 96 |
| two conventions held, 1857..... | 181 |
| Consuls, foreign in Minnesota..... | 686 |
| Control, state board of..... | 239 |
| members of | 309 |
| Cook county, county seat, officers, 1907..... | 332 |
| vote of, on state officers, 1906..... | 378 |
| population of | 516 |
| newspapers in | 610 |
| Correctional and charitable institutions..... | 240 |
| under state board, members of, 1907..... | 309 |
| statistics on cost of maintenance and buildings..... | 552 |

| | Page. |
|--|-------|
| Cottonwood county, county seat, officers, 1907..... | 333 |
| vote of, on state officers, 1906..... | 378 |
| population of | 516 |
| newspapers in | 610 |
| County government, 1907..... | 327 |
| under supervision of public examiner..... | 356 |
| population of | 516 |
| vote of, 1906..... | 358 |
| County seats (see counties)..... | 327 |
| Courts (see judiciary department). | |
| Crow Wing county, county seat, officers, 1907..... | 333 |
| vote of, on state officers, 1906..... | 380 |
| population of | 516 |
| newspapers in | 610 |
| Cruelty, Minnesota society for prevention of, purposes and history of..... | 380 |
| Custom house officers in state, 1907..... | 697 |

D

| | |
|---|---------|
| Dairy and food commission, purposes and history of..... | 256 |
| dairy statistics | 256 |
| department officers, 1907..... | 304 |
| Dairymen's association of Minnesota, purposes and history of..... | 273 |
| Dairy school state..... | 228 |
| Dakota county, county seat, officers, 1907..... | 333 |
| vote of, on state officers, 1906..... | 382 |
| population of | 516 |
| newspapers in | 610 |
| Dalles of the St. Croix..... | 203 |
| Deaf, school for, at Faribault..... | 235 |
| Declaration of Independence..... | 63 |
| Defectives, institute for, at Faribault..... | 241 |
| statistics on cost of maintenance and buildings..... | 552 |
| school for deaf | 235 |
| school for blind | 236 |
| school for feeble-minded | 241 |
| superintending officers | 314-315 |
| Delegates to congress, territorial..... | 93 |
| Dental examiners, state board..... | 317 |
| Department of insurance (see insurance). | |
| oil inspection (see oil). | |
| public examiner (see public examiner). | |
| public instruction (see public instruction). | |
| railroads (see railroads). | |
| Department officers, state, 1907..... | 300 |
| Dependent children, school for (see public schools). | |
| Descriptive history of state..... | 177 |
| Disbursements from state treasury (see finances). | |
| District courts, judges of, since organization..... | 103 |
| of state, powers..... | 218 |
| in 1907, compensation..... | 311 |
| vote on, 1906..... | 493 |
| District schools (see education or schools). | |
| Doctors, state medical board (see medical examiners). | |

| | Page. |
|--|-------|
| Dodge county, county seat, officers, 1907..... | 383 |
| vote of, on state officers, 1906..... | 384 |
| population of | 516 |
| newspapers in | 610 |
| Douglas county, county seat, officers, 1907..... | 384 |
| vote of, on state officers, 1906..... | 384 |
| population of | 516 |
| newspapers in | 611 |
| Druggists, examination of (see pharmacy). | |

E

| | |
|---|---------|
| Education, school system of state..... | 219 |
| schools, school fund finances | 539-540 |
| district, state rural..... | 219 |
| graded | 219 |
| high | 219 |
| normal | 219 |
| university | 221 |
| Elections of state, laws relating to..... | 283 |
| qualification of voters..... | 43, 283 |
| Australian system | 283 |
| 1904, presidential returns..... | 505 |
| returns for state officers, by precincts..... | 358 |
| summary, by counties | 484 |
| vote on congressmen | 490 |
| vote on judges of district courts..... | 492 |
| vote on members of legislature..... | 493 |
| Electricity, board of | 318 |
| Elevation of state | 198 |
| Eligibility to hold office | 286 |
| Equalization, state board of..... | 280 |
| members of board, 1907..... | 320 |
| Equipment companies, taxes (see railroads). | |
| Examiners, in dentistry (see dental examiners). | |
| in law (see law). | |
| in medicine (see medical examiners). | |
| of barbers (see barbers). | |
| of plumbers (see plumbers). | |
| of veterinarians (see health). | |
| Examiner, public (see public examiner). | |
| Executive department, territorial..... | 93 |
| of state, duties of executive officers..... | 214 |
| executive officers, 1907 | 300 |
| roster of executives since organization..... | 97 |
| Expert printer (see printing). | |
| Experiment station, state | 226 |
| Express companies, taxes | 568 |
| Extra session, 1902 | 181 |

F

| | Page. |
|---|----------|
| Factories inspected by labor bureau..... | 257 |
| Faribault county, county seat, officers, 1907..... | 334 |
| vote of, on state officers, 1906..... | 386 |
| population of | 516 |
| newspapers in | 611 |
| Faribault, institute for defectives, located at | 285 |
| Farm statistics (see agriculture). | |
| Farmers' institutes of Minnesota, aim and history of..... | 274 |
| Federal officers from Minnesota..... | 699 |
| 60th congress, senate, members..... | 683 |
| house of representatives, members..... | 687 |
| executive department | 683 |
| judicial department | 694 |
| U. S. circuit and district court..... | 694 |
| postoffices and postmasters in Minnesota..... | 594 |
| rural free delivery | 577 |
| postage rates | 604 |
| Feeble-minded, school for, at Faribault..... | 241 |
| Fergus Falls, hospital for insane, at..... | 243 |
| Fillmore county, county seat, officers, 1907..... | 334 |
| vote of, on state officers, 1906..... | 386 |
| population of | 516 |
| newspapers in | 611 |
| Finances of state, statistics | 535 |
| receipts and expenditures | 535 |
| estimated receipts and disbursements..... | 537 |
| state treasury receipts since 1858..... | 538 |
| assessments and taxation | 539 |
| tax levies and collections..... | 539 |
| school fund finances | 539 |
| sales of school lands..... | 540 |
| sale of university and agricultural college lands..... | 540 |
| permanent school fund | 540 |
| permanent university fund | 540 |
| internal improvements land fund..... | 541 |
| state institutions land fund..... | 541 |
| assessed valuation of taxable property, 1906..... | 556 |
| insurance taxes | 542 |
| railroad taxes | 544 |
| telegraph and telephone taxes..... | 545, 547 |
| express companies taxes | 542 |
| sleeping and parlor car companies taxes..... | 545 |
| disbursements for support of state institutions since 1861..... | 552 |
| cost of buildings for state institutions..... | 554 |
| Fiscal year of state | 284 |
| Fish commission (see game and fish commission). | |
| hatcheries, state, Willowbrook | 318 |
| Glenwood | 318 |
| superintendents, 1907 | 318 |
| Flag of state | 6 |
| Flower of state | 5 |
| Food adulterations, state action..... | 257 |
| Foreign consuls in Minnesota..... | 686 |

| | Page. |
|---|----------|
| Forest commissioner | 308, 318 |
| officers of, in 1907..... | 308 |
| department | 266 |
| Freeborn county, county seat, officers, 1907..... | 335 |
| vote of, on state officers, 1906..... | 388 |
| population of | 616 |
| newspapers in | 611 |

G

| | |
|--|-----|
| Game and fish commission, purposes of..... | 264 |
| fish hatcheries | 264 |
| superintendents, 1907 | 318 |
| members of board, 1907..... | 317 |
| General taxes (see taxes). | |
| Geography of state | 196 |
| Goodhue county, county seat, officers, 1907..... | 335 |
| vote of, on state officers, 1906..... | 390 |
| population of | 616 |
| newspapers in | 611 |
| Government, act authorizing a state..... | 20 |
| Minnesota territorial | 93 |
| Governors, territorial, since 1848 | 93 |
| state, since organization | 97 |
| duties of | 214 |
| department officers, 1907 | 300 |
| vote for, 1906..... | 484 |
| private secretaries to, since organization, name of in 1907..... | 100 |
| executive clerks to, since organization..... | 101 |
| name of, 1907 | 300 |
| Grain inspection department | 261 |
| department officers, 1907 | 306 |
| Graded schools (see education or schools). | |
| Grant county, county seat, officers, 1907..... | 385 |
| vote of, on state officers, 1906..... | 392 |
| population of | 616 |
| newspapers in | 611 |

H

| | |
|---|-----|
| Health and vital statistics, state board of, purposes and history of..... | 276 |
| membership of board, 1907..... | 316 |
| Hennepin county, county seat, officers, 1907..... | 336 |
| vote of, on state officers, 1906..... | 394 |
| population of | 616 |
| newspapers in | 611 |
| High schools (see education or schools). | |
| Historical society Minnesota, objects and history of..... | 262 |
| members and officers of, 1907..... | 318 |
| History of Minnesota | 177 |
| chronological | 188 |
| descriptive | 196 |
| Holidays, legal | 284 |
| Horticultural society, of Minnesota, object and history of..... | 371 |
| officers of, in 1907..... | 319 |

| | Page. |
|--|-------|
| Hospitals for insane | 241 |
| disbursements for support of, 1861 to 1906, inclusive..... | 552 |
| inspected by board of control..... | 240 |
| first, at St. Peter, history of..... | 241 |
| resident officers, 1907..... | 241 |
| second, at Rochester, history of..... | 242 |
| resident officers, 1907..... | 242 |
| third, at Fergus Falls, history of..... | 243 |
| resident officers, 1907..... | 243 |
| first state asylum, Anoka..... | 244 |
| resident officers, 1907..... | 244 |
| second state asylum, Hastings..... | 244 |
| resident officers, 1907..... | 244 |
| House of representatives, officers of, since organization..... | 137 |
| 1907 (see legislative department). | |
| Houston county, county seat, officers, 1907..... | 336 |
| vote of, on state officers, 1906..... | 402 |
| population of | 516 |
| newspapers in | 612 |
| Hubbard county, county seat, officers, 1907..... | 336 |
| vote of, on state officers, 1906..... | 404 |
| population of | 516 |
| newspapers in | 612 |

I

| | |
|--|-------------------------|
| Illuminating oil, inspection of (see oil). | |
| Independence, declaration of..... | 63 |
| Indian massacre of 1862..... | 184 |
| Indian reservations | 183 |
| Indian shoe, state flower..... | 5 |
| Indian treaties | 177, 178, 179, 183, 185 |
| Insane hospitals (see hospitals). | |
| Inspection of oil (see oil). | |
| Institute for defectives at Faribault (see defectives). | |
| Institutions of state | 209 |
| disbursements for support of, 1861 to 1906, inclusive..... | 552 |
| cost of buildings of, from establishment to date..... | 554 |
| Insurance commissioners, since organization..... | 99 |
| Insurance department of state, history and growth of..... | 255 |
| receipts of department | 255 |
| companies doing business in state, class and number..... | 255 |
| department officers, 1907..... | 308 |
| Internal revenue officers of U. S. in Minnesota, 1907..... | 700 |
| Interstate park | 203 |
| Isanti county, county seat, officers, 1907..... | 337 |
| vote of, on state officers, 1906..... | 404 |
| population of | 516 |
| newspapers in | 612 |
| Itasca county, county seat, officers, 1907..... | 337 |
| vote of, on state officers, 1906..... | 406 |
| population of | 516 |
| newspapers in | 612 |
| Itasca state park | 201 |

INDEX.

717

J

| | Page. |
|---|-------|
| Jackson county, county seat, officers, 1907..... | 387 |
| vote of, on state officers, 1906..... | 408 |
| population of | 516 |
| newspapers in | 613 |
| Janitor, capitol (see public property). | |
| Judges, supreme court (see supreme court). | |
| district court (see district court). | |
| probate courts (see probate court). | |
| Judiciary department of state, supreme court judges since organization..... | 101 |
| judges in 1907 | 310 |
| reporter, duties of | 217 |
| reporters, since organization..... | 102 |
| clerk (see clerk supreme court). | |
| district courts (see district court). | |
| municipal courts (see municipal court). | |
| probate courts (see probate courts). | |

K

| | |
|--|-----|
| Kanabec county, county seat, officers, 1907..... | 388 |
| vote of, on state officers, 1906..... | 410 |
| population of | 516 |
| newspapers in | 613 |
| Kandiyohi county, county seat, officers, 1907..... | 338 |
| vote of, on state officers, 1906..... | 410 |
| population of | 516 |
| newspapers in | 613 |
| Kittson county, county seat, officers, 1907..... | 338 |
| vote of, on state officers, 1906..... | 412 |
| population of | 516 |
| newspapers in | 613 |
| Koochiching county, county seat, officers, 1907..... | 339 |

L

| | |
|--|-----|
| Labor bureau, history and purpose of..... | 257 |
| commissioners since organized..... | 101 |
| department officers, 1907..... | 305 |
| Lac qui Parle county, county seat, officers, 1907..... | 339 |
| vote of, on state officers, 1906..... | 412 |
| population of | 517 |
| newspapers in | 613 |
| Lady slipper, state flower..... | 5 |
| Lake county, county seat, officers, 1907..... | 339 |
| vote of, on state officers, 1906..... | 414 |
| population of | 517 |
| newspapers in | 613 |
| Lakes of state | 197 |
| Lands, department of state..... | 215 |
| department officers, 1907..... | 301 |

| | Page. |
|--|-------|
| Land offices of United States in Minnesota..... | 701 |
| Latitude and longitude of state..... | 196 |
| Law, state board of examiners, members of, 1907..... | 316 |
| Laws, disposition of | 282 |
| publication in newspapers..... | 282 |
| Legislative department Minnesota, territorial, since 1849..... | 94 |
| territorial apportionment, first, 1849..... | 94 |
| second, 1851 | 94 |
| third, 1855 | 95 |
| membership since 1849..... | 95 |
| presiding officers since 1849..... | 94 |
| state apportionment, first, 1857..... | 106 |
| second, 1860 | 107 |
| third, 1866 | 109 |
| fourth, 1871 | 112 |
| fifth, 1881 | 119 |
| sixth, 1889 | 123 |
| seventh, 1897 | 128 |
| members of, since organization..... | 106 |
| presiding officers of, since organization..... | 136 |
| 1902, extra session | 131 |
| 1907 session—members of, by districts..... | 133 |
| vote for in 1906..... | 493 |
| number and compensation of members..... | 282 |
| permanent rules of senate..... | 151 |
| permanent rules of house..... | 160 |
| newspaper reporters in senate..... | 142 |
| newspaper reporters in house..... | 145 |
| 1907 session—senate, members of, by districts..... | 141 |
| officers of | 142 |
| standing committees | 146 |
| rules, permanent, 1907..... | 151 |
| joint | 170 |
| vote for in 1906..... | 493 |
| 1907 session—house, members of, by districts..... | 143 |
| statistical lists of | 143 |
| officers of | 145 |
| standing committees | 148 |
| rules, permanent, 1907..... | 160 |
| joint | 170 |
| vote for in 1906..... | 493 |
| Legislature, state, officers of senate since organization..... | 136 |
| officers of house since organization..... | 137 |
| how constituted | 289 |
| Le Sueur county, county seat, officers, 1907..... | 340 |
| vote of, on state officers, 1906..... | 414 |
| population of | 517 |
| newspapers in | 613 |
| Library, law, of state, in capitol building, St. Paul..... | 265 |
| number of books added past two years..... | 265 |
| librarian, duties of | 265 |
| librarians since organization | 101 |
| department officers, 1907..... | 306 |
| commission | 322 |

| | Page.. |
|--|--------|
| Lieutenant governors since organization..... | 97 |
| duties of | 214 |
| name of, 1907..... | 300 |
| vote for, 1906..... | 484 |
| Lincoln county, county seat, officers, 1907..... | 340 |
| vote of, on state officers, 1906..... | 416 |
| population of | 517 |
| newspapers in | 613 |
| Loan and trust companies (see banks). | |
| Logs and lumber, surveyors of, 1907..... | 319 |
| Lyon county, county seat, officers, 1907..... | 340 |
| vote of, on state officers, 1906..... | 416 |
| population of | 517 |
| newspapers in | 613 |

M

| | |
|---|-----|
| McLeod county, county seat, officers, 1907..... | 341 |
| vote of, on state officers, 1906..... | 418 |
| population of | 517 |
| newspapers in | 614 |
| Mankato, normal school at..... | 232 |
| Mahnomen county, county seat, officers, 1907..... | 341 |
| newspapers in (see Norman Co.)..... | 517 |
| Marshall county, county seat, officers, 1907..... | 311 |
| vote of, on state officers, 1906..... | 418 |
| population of | 517 |
| newspapers in | 613 |
| Martin county, county seat, officers, 1907..... | 342 |
| vote of, on state officers, 1906..... | 420 |
| population of | 517 |
| newspapers in | 614 |
| Medical examiners, members of board, 1907..... | 316 |
| Meeker county, county seat, officers, 1907..... | 342 |
| vote of, on state officers, 1906..... | 422 |
| population of | 517 |
| newspapers in | 614 |
| Members of legislature, territorial and state (see legislative department). | |
| Military department of state..... | 216 |
| adjutant general | 216 |
| military storekeeper | 216 |
| duties of | 216 |
| Milk (see dairy and food commission). | |
| Mille Lacs county, county seat, officers, 1907..... | 342 |
| vote of, on state officers, 1906..... | 422 |
| population of | 517 |
| newspapers in | 614 |
| Minnehaha Falls, soldiers' home located at..... | 251 |
| Minnesota, act authorizing state government..... | 20 |
| act of admission into Union..... | 62 |
| adjutant general (see adjutant general). | |
| area of land and water..... | 196 |
| banks (see banks). | |

| Minnesota-Continued. | Page. |
|---|----------|
| climate | 198 |
| constitution of | 23 |
| dairymen-s association (see dairymen's association). | |
| dairy and food commission (see dairy and food commission). | |
| drainage (see Red River Valley drainage commission). | |
| elevation | 198 |
| executive department officers, duties of..... | 214 |
| officers and assistants, 1907..... | 300 |
| finances (see finances of state). | |
| forestry department | 266 |
| game and fish commission (see game and fish commission). | |
| geography of | 196 |
| historical society (see historical society). | |
| history of | 177 |
| in Spanish War | 188 |
| insane hospitals (see hospitals). | |
| insurance department (see insurance). | |
| judiciary department | 217 |
| labor bureau (see labor bureau). | |
| lakes of | 196 |
| law library (see library). | |
| legislative department, territorial, since 1849..... | 94 |
| state, 35th session, 1907 (see legislative department). | |
| military department, courts..... | 216 |
| national guard | 216 |
| normal schools (see normal). | |
| newspapers in | 609 |
| oil inspection (see oil). | |
| organic act of | 13 |
| origin of name, geographical position, area, descriptive..... | 196 |
| population of (see population). | |
| postoffices and postmasters in 1907..... | 577 |
| public examiner (see public examiner). | |
| public library commission | 290, 322 |
| railroads (see railroads). | |
| river and water courses..... | 196 |
| sanatorium for consumptives | 279 |
| schools (see schools or education). | |
| society for prevention of cruelty..... | 250 |
| soldiers' home, at Minnehaha Falls (see soldiers' home). | |
| state agricultural society (see agriculture). | |
| state art society | 292, 322 |
| state board of health and vital statistics (see health). | |
| state board of medical examiners (see medical examiners). | |
| state butter and cheesemakers' association, objects and history of..... | 274 |
| state capitol | 211 |
| state constitution | 23 |
| state farmers' institutes, aim and history of..... | 274 |
| state federal courts in..... | 695 |
| state flag | 6 |
| flower | 5 |
| state government, act authorizing a..... | 20 |
| officers since organization | 97 |
| in 1907 | 300 |
| votes for, 1906 | 484 |

INDEX.

721

| Minnesota—Continued. | Page. |
|---|-------|
| state forestry association (see forestry). | |
| state horticultural society (see horticulture). | |
| state legislature (see legislative department). | |
| state parks, Itasca | 201 |
| Interstate | 203 |
| Minneopa | 208 |
| state public school at Owatonna (see public schools). | |
| society for prevention of cruelty (see cruelty). | |
| state prison (see prison). | 1 |
| state reformatory at St. Cloud (see reformatory). | |
| state training school for boys and girls at Red Wing (see training school). | |
| state university (see university). | |
| supreme court, reports | 217 |
| supreme court (see judiciary). | |
| territorial government | 98 |
| executive, since 1849 | 98 |
| legislative, since 1849 | 94 |
| Moccasin, state flower | 5 |
| Monetary statistics (see finances). | |
| state debt (see finances). | |
| Moorhead, normal school at | 228 |
| Morrison county, county seat, officers, 1907..... | 343 |
| vote of, on state officers, 1906..... | 424 |
| population of | 517 |
| newspapers in | 614 |
| Mower county, county seat, officers, 1907..... | 343 |
| vote of, on state officers, 1906..... | 424 |
| population of | 517 |
| newspapers in | 614 |
| Municipal courts of state | 218 |
| Murray county, county seat, officers, 1907..... | 443 |
| vote of, on state officers, 1906..... | 426 |
| population of | 517 |
| newspapers in | 614 |

N

| | |
|---|----------|
| Name of state, origin of | 196 |
| National guard of state | 216 |
| Neglected children, school for (see public school). | |
| Newspapers, in state, 1907..... | 609 |
| reporters in legislature, 1907 session..... | 142, 145 |
| publication of laws in | 282 |
| Nicollet county, county seat, officers, 1907..... | 345 |
| vote of, on state officers, 1906..... | 428 |
| population of | 517 |
| newspapers in | 614 |
| Nobles county, county seat, officers, 1907..... | 345 |
| vote of, on state officers, 1906 | 428 |
| population of | 517 |
| newspapers in | 614 |
| Normal schools of state, how controlled..... | 219 |
| appropriation for | 552 |
| board of directors | 313 |

| | |
|--|------|
| Normal Schools—Continued. | Page |
| presidents | 314 |
| statistics on cost of maintenance and buildings..... | 554 |
| at Winona | 231 |
| at Mankato | 232 |
| at St. Cloud | 233 |
| at Moorhead | 233 |
| at Duluth | 234 |
| Norman county, county seat, officers, 1907..... | 345 |
| vote of, on state officers, 1906..... | 420 |
| population of | 517 |
| newspapers in | 615 |
| Notable events in state history..... | 188 |
| Notaries public, powers, etc | 281 |

O

| | |
|---|-----|
| Office, eligibility for | 286 |
| Officers, territorial government, since 1849..... | 93 |
| state, since organization | 97 |
| executive, 1907 | 300 |
| vote for, in 1906 | 488 |
| county, in 1907 | 327 |
| state institutions | 313 |
| of legislatures, territorial, since 1849..... | 91 |
| presiding, since organization | 136 |
| 35th session, 1907. | |
| senate | 141 |
| house | 145 |
| Official bonds, oaths, etc., where filed..... | 214 |
| Oil, illuminating, inspection of..... | 288 |
| inspector in 1907 | 318 |
| inspectors, since organization | 101 |
| Olmsted county, county seat, officers, 1907..... | 344 |
| vote of, on state officers, 1906..... | 430 |
| population of | 517 |
| newspapers in | 615 |
| Organic act of Minnesota..... | 13 |
| Origin of name of state | 195 |
| Otter Tail county, county seat, officers, 1907..... | 344 |
| vote of, on state officers, 1906..... | 432 |
| population of | 517 |
| newspapers in | 615 |
| (O)watonna, state public school, located at..... | 227 |

P

| | |
|---|-----|
| Pardons, board of, members and powers of..... | 281 |
| Parlor car companies, taxes (see railroads). | |
| Parks, state, Itasca | 201 |
| Interstate | 203 |
| Minneopa | 205 |

| | Page. |
|--|----------|
| Party divisions in congress since formation of Republican party..... | 686 |
| Penitentiary, state (see prison). | |
| Pensions, claims through adjutant general's office..... | 216 |
| Permanent school fund | 540 |
| Personal property, taxable, valuation of..... | 546 |
| Pharmacy, members of board, 1907..... | 317 |
| Pine county, county seat, officers, 1907..... | 344 |
| vote of, on state officers, 1906..... | 436 |
| population of | 517 |
| newspapers in | 615 |
| Pipestone county, county seat, officers, 1907..... | 346 |
| vote of, on state officers, 1906..... | 436 |
| population of | 517 |
| newspapers in | 615 |
| Polk county, county seat, officers, 1907..... | 346 |
| vote of, on state officers, 1906..... | 438 |
| population of | 517 |
| newspapers in | 615 |
| Pope county, county seat, officers, 1907..... | 346 |
| vote of, on state officers, 1906..... | 440 |
| population of | 540 |
| newspapers in | 615 |
| Population of Minnesota, 1850 to 1905..... | 516 |
| of incorporated cities, of 1895 and 1905..... | 519 |
| of the principal cities of Minnesota, 1905..... | 510 |
| census, by congressional districts..... | 512 |
| nativity by counties | 520 |
| occupation by counties | 524 |
| villages of 1,000 and over..... | 526 |
| males, 21 years and over | 527 |
| by cities over 5,000..... | 527 |
| nativity by parentage | 528 |
| urban and rural | 509, 511 |
| Postoffices and postmasters in Minnesota, 1907..... | 577 |
| postage rates and regulations..... | 604 |
| postal money order system | 604 |
| Presidential vote of state in 1904..... | 505 |
| Presidents of state normal schools, 1907..... | 314 |
| Printing, bureau of, members and objects of..... | 280 |
| superintendent or expert printer, duties of..... | 280 |
| name of, 1907..... | 300 |
| Prison, state, at Stillwater, history of..... | 248 |
| resident officers, 1907 | 248 |
| statistics on cost of maintenance and buildings..... | 552, 554 |
| warden | 248 |
| Probate courts of state, powers..... | 218 |
| judges of, compensation | 218 |
| in 1907, (see counties). | |
| Publication of laws in newspapers..... | 282 |
| Public examiner, history of office, powers and duties of..... | 255 |
| superintendent of banks (ex-officio)..... | 255 |
| examiners, since organization | 99 |
| department officers, 1907 | 303 |
| Public instruction, department of, superintendents since organization..... | 99 |
| department officers, 1907 | 304 |

| | Page. |
|--|----------|
| Public printing, bureau of (see printing). | |
| Public property, department officers, 1907..... | 307 |
| Public school, state, at Owatonna, history of..... | 227 |
| statistics on cost of maintenance and buildings..... | 552, 554 |
| board of control, members of, 1907..... | 315 |
| superintendent | 315 |
| Public schools (see schools or education). | |

R

| | |
|---|----------|
| Railroads, five million loan bill..... | 182, 187 |
| foreclosure of franchises | 182 |
| taxes paid state by, 1906..... | 544 |
| express companies' taxes | 543 |
| sleeping and parlor car companies' taxes..... | 545 |
| Railroad and warehouse commission, purposes and history of..... | 258 |
| members of, 1907 | 306 |
| commissioners since organization | 98 |
| Ramsey county, county seat, officers, 1907..... | 347 |
| vote of, on state officers, 1906..... | 442 |
| population of | 517 |
| newspapers in | 615 |
| Real property in state | 555 |
| Receipts in state treasury since 1858..... | 538 |
| Receipts and disbursements, estimated for three years..... | 537 |
| Red Lake county, county seat, officers, 1907..... | 347 |
| vote of, on state officers, 1906..... | 450 |
| population of | 517 |
| newspapers in | 616 |
| Red Wing, training school for boys and girls..... | 345 |
| Redwood county, county seat, officers, 1907..... | 347 |
| vote of, on state officers, 1906..... | 452 |
| population of | 517 |
| newspapers in | 616 |
| Reformatory, state, at St. Cloud..... | 246 |
| statistics on cost of maintenance and buildings..... | 552, 554 |
| superintendent | 246 |
| Regents of state university, board of..... | 228, 313 |
| Renville county, county seat, officers, 1907..... | 348 |
| vote of, on state officers, 1906..... | 454 |
| population of | 517 |
| newspapers in | 616 |
| Reporters, supreme court, territorial, since 1849..... | 98 |
| duties of | 217 |
| reporters since organization | 102 |
| in 1907 | 210 |
| newspaper, in 1907, senate..... | 142 |
| in 1907, house of representatives..... | 145 |
| Reports, Minnesota, supreme court..... | 217 |
| Representatives, house of, Minnesota (see legislature). | |
| from Minnesota in U. S. congress, since organization..... | 105 |
| vote for, 1906 | 490 |
| biographies of | 544 |

INDEX.

725

| | Page. |
|---|-------|
| Rice county, county seat, officers, 1907..... | 348 |
| vote of, on state officers, 1906..... | 456 |
| population of | 517 |
| newspapers in | 616 |
| Right to hold office | 286 |
| Rights of women | 286 |
| Rivers of state | 197 |
| Rochester, hospital for insane at..... | 242 |
| Rock county, county seat, officers, 1907..... | 348 |
| vote of, on state officers, 1906..... | 456 |
| population of | 517 |
| newspapers in | 616 |
| Roseau county, county seat, officers, 1907..... | 349 |
| vote of, on state officers, 1906..... | 458 |
| population of | 517 |
| newspapers in | 617 |
| Rules, permanent, of legislature, 1907, senate..... | 161 |
| house | 160 |
| joint | 170 |

S

| | |
|---|----------|
| St. Cloud, normal school at..... | 233 |
| state reformatory, located at..... | 246 |
| St. Paul, capital of state..... | 179 |
| when located | 179 |
| St. Louis county, county seat, officers, 1907..... | 349 |
| vote of, on state officers, 1906..... | 460 |
| population of | 517 |
| newspapers in | 617 |
| St. Peter, hospital for insane at..... | 241 |
| Salary, state officers | 300 |
| Savings banks under supervision of public examiner..... | 256, 573 |
| Schools, state school system of state..... | 219 |
| state, school fund finances..... | 539 |
| deaf and blind | 284 |
| district, state rural | 219 |
| graded | 219 |
| high | 219 |
| normal | 219 |
| public, for dependent and neglected children..... | 237 |
| university | 221 |
| school of agriculture (see agriculture). | |
| Scott county, county seat, officers, 1907..... | 349 |
| vote of, on state officers, 1906..... | 462 |
| population of | 517 |
| newspapers in | 617 |
| Seal of state | 9 |
| Secretary, territorial secretaries since 1849..... | 93 |
| of state, secretaries since organization..... | 97 |
| assistant secretaries since organization..... | 99 |
| department officers, 1907 | 300 |
| biographies of | 628 |
| vote for, in 1906 | 484 |

| | Page. |
|---|----------|
| Senators, U. S., from Minnesota since organization..... | 104 |
| in 1907 (see federal officers in Minnesota). | |
| in Minnesota legislature (see legislative department). | |
| Senate, state, officers of, since organization..... | 186 |
| state, 1907 (see legislative department). | |
| Sherburne county, county seat, officers, 1907..... | 360 |
| vote of, on state officers, 1906..... | 463 |
| population of | 517 |
| newspapers in | 617 |
| Sibley county, county seat, officers, 1907..... | 360 |
| vote of, on state officers, 1906..... | 464 |
| population of | 517 |
| newspapers in | 617 |
| Sleeping car companies, taxes (see railroads). | |
| Sioux massacre of 1862 | 186 |
| Society, agricultural (see agricultural). | |
| historical (see historical society). | |
| horticultural (see horticultural society). | |
| prevention of cruelty (see cruelty). | |
| Soldiers' home at Minnehaha Falls..... | 251 |
| resident officers, 1907 | 251 |
| statistics on cost of maintenance and buildings..... | 552, 554 |
| board of trustees, members of, 1907..... | 315 |
| commandant, compensation of | 315 |
| Spanish War, Minnesota's part | 188 |
| Standing committees, legislative session, 1907, senate..... | 146 |
| house | 148 |
| State adjutant general (see military department). | |
| agricultural society (see agricultural). | |
| auditor (see auditor). | |
| banks (see banks). | |
| board of dental examiners (see dental examiners). | |
| board of equalization | 280 |
| members of board, 1907..... | 320 |
| board of examiners in law (see law). | |
| board of examiners of barbers (see barbers). | |
| board of examiners of practical plumbing (see plumbing). | |
| board of game and fish commission (see game and fish commission). | |
| boards governing institutions | 313 |
| board of health and vital statistics (see health). | |
| board of investment | 281 |
| board of medical examiners (see medical examiners). | |
| board of pharmacy (see pharmacy). | |
| board of veterinary examiners, members of..... | 317 |
| capitol commissioners, 1907 | 320 |
| constitution | 23 |
| correctional and charitable institutions..... | 241 |
| dairymen's association (see dairymen). | |
| dairy and food commission (see dairy and food commission). | |
| drainage | 297 |
| elections (see elections). | |
| returns, 1906 | 358 |
| executive department, officers, duties of..... | 214 |
| roster of executive officers, 1907..... | 300 |
| farmers' institutes, aim and history of..... | 274 |

| | Page. |
|---|-------|
| State—Continued. | |
| flag | 6 |
| flower | 5 |
| finances (see finances). | |
| forestry association (see forestry). | |
| game and fish commission (see game and fish commission). | |
| government, act authorizing | 20 |
| organization | 97 |
| officers since organization | 97 |
| history of | 177 |
| historical society (see historical society). | |
| horticultural society (see horticultural society). | |
| hospitals for insane (see hospitals). | |
| disbursements for support of, 1861 to 1906, inclusive..... | 552 |
| cost of buildings, from establishment to date..... | 554 |
| insurance department (see insurance). | |
| judiciary department (see judiciary department). | |
| labor bureau (see labor bureau). | |
| law library (see library). | |
| laws (see laws). | |
| legislature, members and compensation of members..... | 382 |
| legislative department (see legislative department). | |
| library (see library). | |
| military department | 216 |
| normal schools (see normal schools). | |
| oil inspection (see oil). | |
| parks, Itasca | 201 |
| Interstate | 203 |
| Minneopa | 208 |
| population (see population). | |
| printing commission (see printing). | |
| prison (see prison). | |
| public examiner (see public examiner). | |
| public school at Owatonna (see public school). | |
| railroads (see railroads). | |
| reformatory, at St. Cloud (see reformatory). | |
| school system (see education or schools). | |
| sanatorium for the tuberculous | 279 |
| soldiers' home at Minnehaha Falls (see soldiers' home). | |
| seal | 9 |
| taxes (see taxes). | |
| training school for boys and girls at Red Wing (see training school). | |
| treasurer (see treasurer). | |
| university, at Minneapolis (see university). | |
| Standing committees of legislature, 1907 (see legislature). | |
| senate | 146 |
| house | 148 |
| Statistics, labor commissioner of (see labor commissioner). | |
| vital (see health). | |
| Statutes (see laws). | |
| Stearns county, county seat, officers, 1907..... | 350 |
| vote of, on state officers, 1906 | 464 |
| population of | 517 |
| newspapers in | 617 |

| | Page. |
|---|-------|
| Steele county, county seat, officers, 1907..... | 851 |
| vote of, on state officers, 1906..... | 466 |
| population of | 517 |
| newspapers in | 617 |
| Stevens county, county seat, officers, 1907..... | 351 |
| vote of, on state officers, 1906..... | 463 |
| population of | 517 |
| newspapers in | 617 |
| Stillwater, state prison, located at..... | 248 |
| Superintendent of banks (see public examiner). | |
| printing (see printing). | |
| public instruction (see public instruction). | |
| of insane hospitals (see insane hospitals). | |
| Supreme court reporters, territorial, since 1849..... | 102 |
| Supreme court of state, powers..... | 217 |
| judges of, since organization..... | 101 |
| in 1907, compensation | 310 |
| clerk of (see clerk of supreme court). | |
| reporter of, duties of..... | 217 |
| reporters since organization | 101 |
| in 1907 | 310 |
| Surveyors of logs and lumber, districts of..... | 319 |
| Swift county, county seat, officers, 1907..... | 351 |
| vote of, on state officers, 1906..... | 468 |
| population of | 517 |
| newspapers in | 618 |

T

| | |
|---|----------|
| Taxation, tables of | 535 |
| Taxes, general, when become a lien..... | 285 |
| delinquent and penalty | 285 |
| can be paid in two semi-annual installments..... | 285 |
| certificates of sale, holders of..... | 285 |
| personal property | 285 |
| assessment and taxation | 539 |
| tax levies and collections | 539 |
| assessed valuation of taxable property, 1906..... | 556 |
| insurance taxes, 1906 | 542 |
| railroad taxes, 1906 | 544 |
| comparative statement of | 558 |
| telegraph and telephone taxes, 1906..... | 545, 547 |
| express companies' taxes | 542 |
| sleeping and parlor car taxes..... | 545 |
| Teachers' institutes, appropriation for..... | 220 |
| Telegraph and telephone taxes..... | 545, 547 |
| Territorial government, when organized..... | 178 |
| officers, from 1849 | 98 |
| legislative department, first apportionment..... | 94 |
| second apportionment, 1851 | 94 |
| third apportionment, 1855 | 96 |
| members since 1849 | 94 |
| presiding officers since 1849..... | 94 |

| | |
|--|----------|
| Todd county, county seat, officers, 1907..... | 563 |
| vote of, on state officers, 1906..... | 470 |
| population of | 517 |
| newspapers in | 618 |
| Training school for boys and girls at Red Wing..... | 245 |
| resident officers, 1907 | 245 |
| statistics on cost of maintenance and buildings..... | 552, 554 |
| superintendent | 245 |
| Traverse county, county seat, officers, 1907..... | 352 |
| vote of, on state officers, 1906..... | 470 |
| population of | 517 |
| newspapers in | 618 |
| Treasurer, territorial, since 1849..... | 93 |
| state, since organization | 98 |
| duties of | 215 |
| vote for, 1906 | 484 |
| department officers, 1907 | 301 |
| Treasury, receipts, from all sources in 1905 and 1906..... | 535, 536 |
| disbursements in 1905 and 1906..... | 535, 536 |
| since 1858 | 538 |
| estimated receipts for 1907, 1908, 1909..... | 537 |

U

| | |
|--|-----|
| United States, declaration of independence..... | 65 |
| articles of confederation | 69 |
| constitution of | 79 |
| government of, 1907 | 683 |
| president of | 683 |
| vice president of | 683 |
| cabinet, presidential | 683 |
| 60th congress | 683 |
| senate | 683 |
| house of representatives | 687 |
| delegates | 685 |
| party divisions since formation of Republican party..... | 685 |
| foreign consuls in Minnesota | 686 |
| foreign representatives from Minnesota..... | 693 |
| federal officers in Minnesota..... | 697 |
| collector of customs | 697 |
| internal revenue collector | 700 |
| postoffice inspection service | 699 |
| superintendent railway mail service | 699 |
| Indian service | 700 |
| surveyor general's office | 701 |
| steamboat inspection | 699 |
| land office, at Crookston | 701 |
| at Duluth | 701 |
| at Cass Lake | 701 |
| Indian agencies | 700 |
| circuit and district courts, judges of..... | 694 |
| officers of | 694 |
| terms of court | 695 |
| referees in bankruptcy | 695 |

| | Page. |
|--|----------|
| United States—Continued. | |
| masters in chancery | 695 |
| U. S. commissioners | 695 |
| postoffices in Minnesota, 1907..... | 577 |
| postmasters of | 577 |
| postage rates and regulations..... | 604 |
| postoffices discontinued, rural delivery..... | 599 |
| senators from Minnesota since organization..... | 104 |
| representatives from Minnesota since organization..... | 105 |
| vote for, 1906 | 490 |
| University of Minnesota | 221 |
| colleges and departments | 221 |
| statistics on cost of maintenance and buildings..... | 552, 554 |
| enrollment, 1907 | 226 |
| board of regents | 318 |
| agricultural department | 226 |
| northeast experiment farm | 229 |
| northwest experiment farm | 228 |

V

| | |
|--|-----|
| Voters, qualification of | 283 |
| Veterinary state board of examiners..... | 317 |
| Vital statistics (see health). | |
| collection of, by state board of health..... | 276 |
| Vote of 1906 (see elections). | |

W

| | |
|---|-----|
| Wabasha county county seat, officers, 1907..... | 352 |
| vote of, on state officers, 1906..... | 472 |
| population of | 517 |
| newspapers in | 618 |
| Wadena county, county seat, officers, 1907..... | 353 |
| vote of, on state officers, 1906..... | 474 |
| population of | 517 |
| newspapers in | 618 |
| War, Spanish, Minnesota's part..... | 187 |
| Waseca county, county seat, officers, 1907..... | 353 |
| vote of, on state officers, 1906..... | 472 |
| population of | 517 |
| newspapers in | 618 |
| Washington county, county seat, officers, 1907..... | 353 |
| vote of, on state officers, 1906..... | 476 |
| population of | 517 |
| newspapers in | 618 |
| Watsonwan county, county seat, officers, 1907..... | 354 |
| vote of, on state officers, 1906..... | 476 |
| population of | 517 |
| newspapers in | 618 |

INDEX.

731

| | Page. |
|---|-------|
| Wilkin county, county seat, officers, 1907..... | 354 |
| vote of, on state officers, 1906..... | 578 |
| population of | 517 |
| newspapers in | 618 |
| Willowbrook fish hatchery..... | 318 |
| superintendent of, 1907 | 318 |
| Winona county, county seat, officers, 1907..... | 354 |
| vote of, on state officers, 1906 | 578 |
| population of | 517 |
| newspapers in | 619 |
| Winona, normal school at | 281 |
| Women, rights of | 286 |
| Wright county, county seat, officers, 1907..... | 355 |
| vote of, on state officers, 1906..... | 580 |
| population of | 517 |
| newspapers in | 619 |

Y

| | |
|--|-----|
| Year, fiscal, of state | 284 |
| Yellow Medicine county, county seat, officers, 1907..... | 355 |
| vote of, on state officers, 1906 | 582 |
| population of | 517 |
| newspapers in | 619 |

Digitized by Google

Original from
UNIVERSITY OF MICHIGAN