

Legislative manual of the State of Minnesota. 1905

St. Paul [etc.]

<http://hdl.handle.net/2027/uc1.b4049218>

HathiTrust



www.hathitrust.org

Public Domain, Google-digitized

http://www.hathitrust.org/access_use#pd-google

This work is in the Public Domain, meaning that it is not subject to copyright. Users are free to copy, use, and redistribute the work in part or in whole. It is possible that heirs or the estate of the authors of individual portions of the work, such as illustrations, assert copyrights over these portions. Depending on the nature of subsequent use that is made, additional rights may need to be obtained independently of anything we can address. The digital images and OCR of this work were produced by Google, Inc. (indicated by a watermark on each page in the PageTurner). Google requests that the images and OCR not be re-hosted, redistributed or used commercially.

The images are provided for educational, scholarly, non-commercial purposes.



Digitized by Google

Original from
UNIVERSITY OF CALIFORNIA

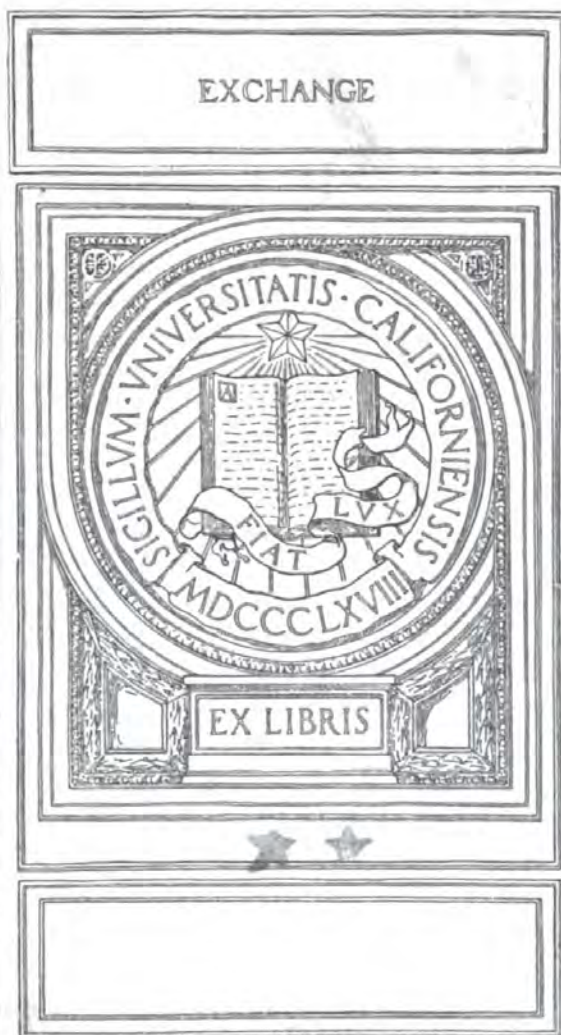

21

Compliments of
J. L. ...

UNIV. OF
CALIFORNIA

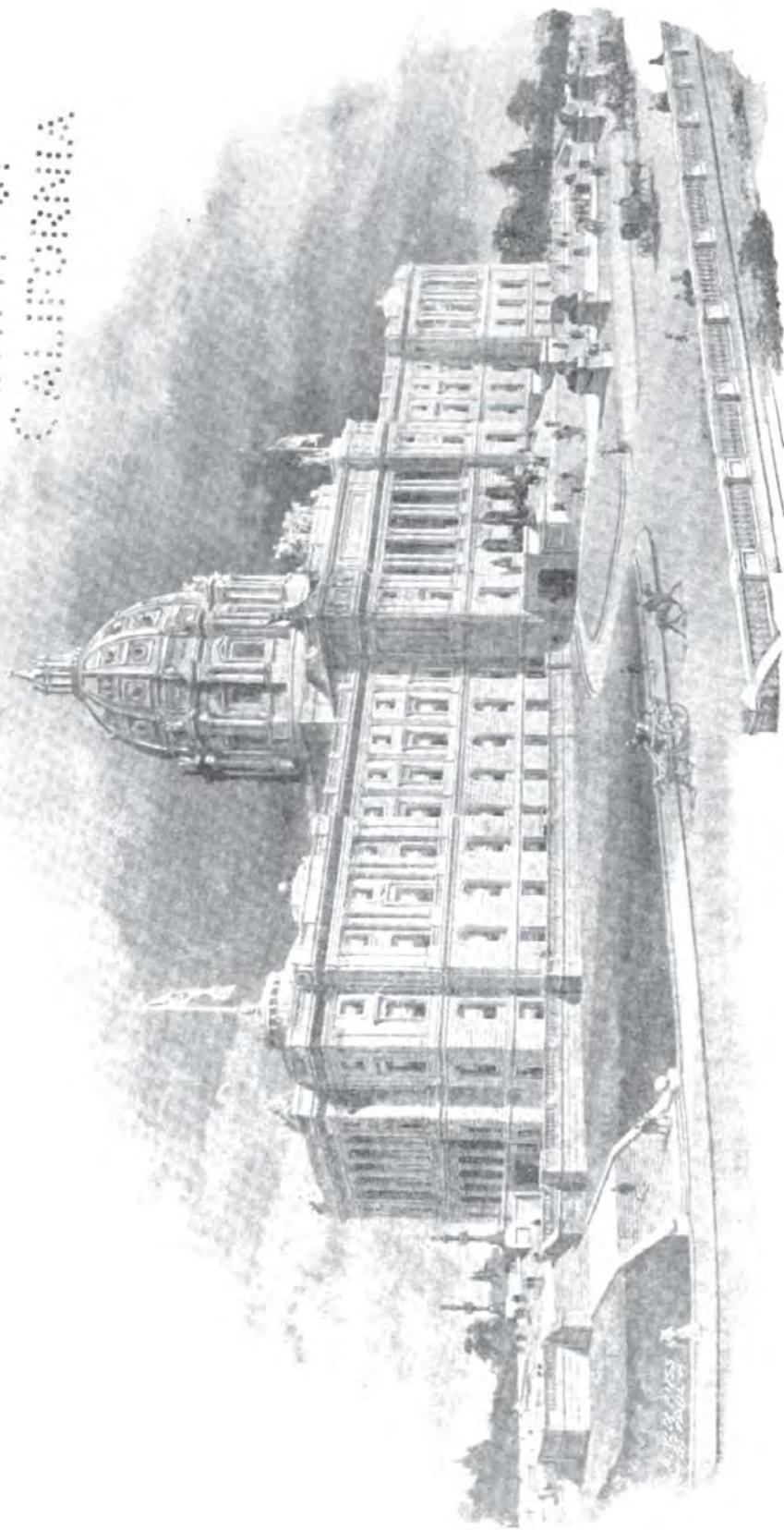

STATE CAPITOL.

The Legislative Manual of the

STATE OF

MINNESOTA.

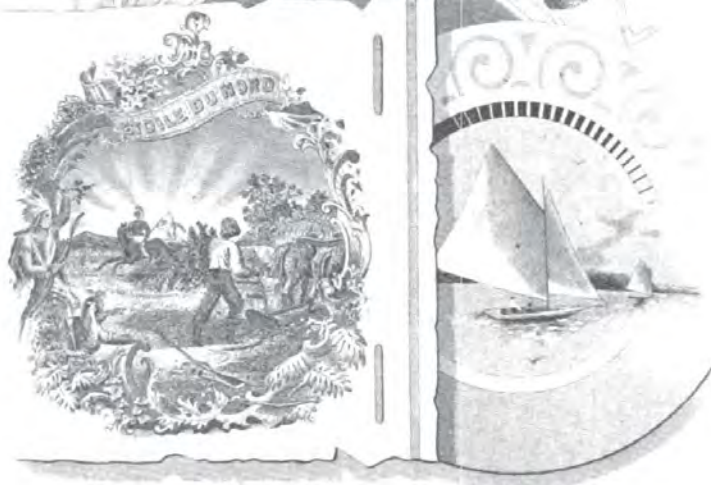

Year of
California
COMPILED FOR

The **Legislature** OF
1905.

JK6131
A2
1905
DOCUMENTS
DEPT.

EXCHANGE

TO VINU
ALPHABET

INTRODUCTORY.

TO THE MEMBERS
OF THE
THIRTY-FOURTH LEGISLATIVE SESSION OF MINNESOTA
THIS MANUAL IS RESPECTFULLY
DEDICATED.

The Legislative Manual of nineteen hundred and five is divided as to contents into three parts. Part I. contains the state organic act, act authorizing a state government, act of admission, declaration of independence, articles of confederation, constitutions of the State of Minnesota and the United States, territorial and state government, legislative statistics. Part II. contains history and growth of state, and review of state departments and institutions. Part III. contains roster of officers of state departments and institutions, county officers and federal officers appointed from Minnesota, election returns, population and financial statistics of the state, and such miscellaneous matter as has usually been published in the Manual and that has been considered of general interest.

The publication of this Manual is authorized under chapter 122, General Laws of 1893, as amended. A synopsis of the same herewith follows:

SECTION 1. It shall be the duty of the secretary of state to cause to be prepared and published, for the use of the senate and house of representatives, a book to be denominated "Legislative Manual," which shall contain the constitution of the United States, and the organic act and the constitution of this state, rules of order of the senate and house of representatives of this state, joint rules of the senate and house, lists of senators and members of the house and employees of each house, statistical and other information of the same description with that heretofore published in the Legislative Manual.

* * * * *

M 1146

SEC. 6. The secretary of state shall, under the contract of the state printer, and upon as favorable terms as he can secure for the state, cause twenty thousand (20,000) copies of the Legislative Manual to be published biennially, to be distributed as follows:

Fifty copies to each member of the legislature, including the president of the senate.

Fifty copies to state historical society for exchange with other states.

Five copies to state university.

Three copies to state library.

Two copies to congressional library at Washington.

Two copies to soldiers' home.

Two copies to each free public library in the state.

Two copies to each public college, seminary or academy in this state.

Two copies to each state normal school.

Two copies to each state high school.

One copy to each independent special and common school district in this state.

And the secretary of state shall send the number of manuals required to be furnished said school districts to the county superintendent of schools of each county.

One copy to each state institution not herein provided for.

One copy to each elective state officer.

One copy to each appointed state officer who is the head of any department.

One copy to each officer and employe of the house and senate.

One copy to each supreme and district court judge.

One copy to each United States senator and member of congress from this state.

One copy to each auditor's office in this state.

Two hundred and seventy-five copies to remain in the office of the secretary of state for distribution among the members of the next succeeding legislature.

The remaining copies shall be held for distribution as deemed best.

P. E. HANSON,
Secretary of State.

PART I.



FROM AN OIL PAINTING BY HELEN S. CASTLE, OF ST. PAUL.

CYPRIPEDIUM.—THE MOCCASIN FLOWER.

STATE FLOWER OF MINNESOTA.

THE STATE FLOWER

OF

MINNESOTA.

The name *Cypripedium* (from Greek words meaning the shoe of Venus), published for this genus in 1737 by Linnæus, and its common English and American popular names, as Lady's Slipper, Moccasin Flower, and Indian Shoe, refer to the saccate and somewhat shoe-like form of the most conspicuous petal (in this Orchis family called the lip) of the flower.

About twenty-five species of *Cypripedium* are known, belonging to the north temperate zone and reaching south into Mexico and Northern India. Six species occur in the northern United States and Canada, east of the Rocky Mountains, all of these being found in Minnesota; and about a dozen species in total occur on this continent. They are perennial herbs with perfect, irregular flowers, which are solitary or few, large and showy.

The Minnesota species are as follows: *C. arietinum* R. Br., the Ram's-head Moccasin Flower, with red and whitish veiny lip, as shown in the accompanying plate; *C. candidum* Muhl., the small White Moccasin Flower; *C. parviflorum* Salisb., the small Yellow Moccasin Flower, also shown in this plate; *C. pubescens* Willd., with much larger yellow flowers; *C. spectabile* Sw., with most showy, large flowers, of mingled white and pink purple color; and *C. acaule* Ait., the Stemless Moccasin Flower, with leaves on the ground and a large rose-purple flower on an erect scape nearly a foot high. These plants grow preferably in cold and moist woods and in bogs, flowering from May to July. The first and second are rare or infrequent; but the other four are frequent or common, especially northward.

NOTE.—Minnesota has fourteen genera, including forty-one species, of the Orchis family, to which the *Cypripediums* belong. In total, 1,582 species of flowering plants, and sixty-eight ferns and their allies, making together 1,650 species, were tabulated, as known to grow without cultivation in this state, by Warren Upham in the Catalogue of the Flora of Minnesota, published in the Twelfth Annual Report of the Geological and Natural History Survey for the year 1883 (193 pages, with a map showing the areas of forest and prairie). Within the basin of the Minnesota river, according to the report in 1892 by Prof. Conway MacMillan, the state botanist, 1,174 species and varieties of flowering plants, including all our *Cypripediums*, are known and have been collected for the Herbarium of the State University. The State Flower is thus chosen from among more than a thousand others which bloom on our prairies, in the northern woods, in their cool bogs, and in our streams and lakes.

THE STATE FLAG

OF

MINNESOTA.

The state legislature of 1893, by chapter sixteen, provided for the adoption of a state flag.

Mrs. Franklyn L. Greenleaf, Mrs. A. A. White, Mrs. Edward Durant, Mrs. F. B. Clarke, Mrs. H. F. Brower and Mrs. A. T. Stebbins were by this act named and designated a commission to select and adopt an appropriate design for a state flag.

Conformably to the provision of this act, this commission called for designs, and on Tuesday, Feb. 28, 1893, met, selected and adopted the design presented by Mrs. Edward H. Center, of Minneapolis.

Following is a description of the flag: "The ground is of white silk, and the reverse side of blue silk, bordered with bullion fringe. In the center is the state seal, wreathed with white moccasin flowers, on a blue ground. The red ribbon of the seal bearing the motto is continued through the wreath, entwining the blossoms and floating carelessly over the lower portion of the flag. It bears, in gold, the dates 1819, the time of the settlement of Minnesota, and 1893. Above, also in gold, is the date 1858, the time of the admission of Minnesota to the Union. Below the design, in gold letters, is wrought 'Minnesota.' Grouped around the seal are nineteen stars in the design of star points, with the North Star, significant of the North Star State, in a group of three at the top."

The choice of the number nineteen is a peculiarly happy one, as Minnesota was the nineteenth state, after the original thirteen, to be admitted to the Union. The standard to the flag was surmounted by a golden gopher, and tied with a gold cord and tassel. The execution of the design is entirely in needle work.





THE STATE SEAL

OF

MINNESOTA.

The first official record of a state seal is in the message of Governor Ramsey to the first territorial legislature, Sept. 9, 1849, in which he says: "A temporary great seal of the Territory of Minnesota has been adopted, an impression of which will be submitted. I preferred consulting the legislative assembly upon the adoption of a permanent great seal, and I herewith lay before you the design of one, to which I ask your attention, and if you approve it, or suggest its modification, it will be placed in the hands of an artist and engraved, and thenceforward supersede the seal now in use." On October 31st Mr. James M. Boal, from the committee appointed to draft a device for the territorial seal, reported having adopted for "a device, an every-day scene, consisting of an Indian family with their lodge, canoe, etc., and a single white man visiting them, with no other protection than the feeling of hospitality and friendship existing between the two people. The white man is receiving from the Indian the pipe of peace," etc. This report was adopted, and an act providing for the use of the seal was duly passed and became a law. But, for some reason, the seal so authorized was never used.

In place of it one was adopted, just how or by whom there is no record now, and which was used as "the great seal of Minnesota" until 1858. It bears the date at the bottom, "1849." The device is much the same as the present state seal. A farmer is plowing in the foreground, but facing to the west. His rifle, powderhorn, etc., are leaning on a stump near him. In the distance, to the left, is the Falls of St. Anthony, and an Indian on horseback riding rapidly *eastward*, towards what appears to be a rising sun. Over the device is the motto, "*Quo sursum velo videre*," the third word a misprint for *volo*, the whole meaning, "I wish to see what lies beyond." This motto was selected by Hon. H. H. Sibley, while delegate in congress, and the engraving of the seal was procured in Washington, by Governor Ramsey, of D. O. Hare, an engraver of that city, at a cost of \$157.

This seal was ridiculed more or less by journalists, who said it represented "a man plowing one way and looking another," or "an astonished Indian and a scared white man," etc. But it was used until 1858.

At the first session of the state legislature the question of a state seal was taken up. Hon. Chas. F. Dowe, a member of the constitutional con-

vention in 1857, had drafted (by Mr. Buechner, an artist of St. Paul) a design for a state seal, which he had hoped that the first state legislature would adopt. It was generally considered very suitable (an engraving is given of it on page 658 of W. H. C. Folsom's History of the Northwest). Article fifteen of the state constitution, adopted on Oct. 13, 1857, provided that "The legislature shall provide for an appropriate device and motto for said seal." The first legislative session (which assembled Dec. 2, 1857), however, does not seem to have done so, and when the state government came into operation in May, 1858, there was still no "state seal" for use on documents. Governor Sibley authorized the secretary of state to continue the use of the old territorial seal for the present. At the adjourned session of the legislature in June, Governor Sibley referred to the subject, and a special committee was appointed to report the design for a seal, of which W. H. C. Folsom was chairman. This was done on June 30th. Mr. Folsom had secured an elaborate design from an artist of St. Paul, Dr. R. O. Sweeny, fully described in his report. A joint resolution adopting the design was passed, and duly signed, on July 16th.

Several months appear to have elapsed before the new seal was engraved and put into use, and when it was, it was found that the elaborate design proposed in Mr. Folsom's report had not been adopted, but that the device of the old territorial seal had been used, with a little change. The equestrian Indian was represented as riding *westward* and the farmer plowing eastward. No other change was made except the use of the word "state" instead of "territory," and adding the date of its admission, "1858." The motto was "L'ETOILE DU NORD" (the North Star). The "Minnesotian" newspaper ridiculed this latter in a series of vituperative articles, declaring that Governor Sibley had used a French motto simply because he spoke that tongue. But the seal soon came into general use, and has been the only one used officially.

ORGANIC ACT OF MINNESOTA.

ORGANIC ACT OF MINNESOTA.

An act to establish the Territorial Government of Minnesota.

[Passed March 3, 1849.]

SECTION 1. *Be it enacted by the Senate and House of Representatives of the United States of America in Congress assembled, That from and after the passage of this act, all that part of the territory of the United States which lies within the following limits, to wit: Beginning in the Mississippi river, at the point where the line of forty-three degrees and thirty minutes of north latitude crosses the same; thence running due west on said line, which is the northern boundary of the state of Iowa, to the northwest corner of the said state of Iowa; thence southerly along the western boundary of said state to the point where said boundary strikes the Missouri river; thence up the middle of the main channel of the Missouri river to the mouth of White Earth river; thence up the middle of the main channel of the White Earth river to the boundary line between the possessions of the United States and Great Britain; thence east and south of east along the boundary line between the possessions of the United States and Great Britain to Lake Superior; thence in a straight line to the northernmost point of the state of Wisconsin in Lake Superior; thence along the western boundary line of said state of Wisconsin to the Mississippi river; thence down the main channel of said river to the place of beginning, be and the same is hereby erected into a temporary government by the name of the Territory of Minnesota; provided, that nothing in this act contained shall be construed to inhibit the government of the United States from dividing said territory into two or more territories, in such manner and at such times as congress shall deem convenient and proper, or from attaching any portion of said Territory to any other state or territory of the United States.*

SEC. 2. *And be it further enacted, That the executive power and authority in and over said Territory of Minnesota shall be vested in a governor, who shall hold his office for four years, and until his successor shall be appointed and qualified, unless sooner removed by the president of the United States. The governor shall reside within said Territory; shall be commander-in-chief of the militia thereof; shall perform the duties and receive the emoluments of superintendent of Indian affairs. He may grant pardons for offenses against the laws of said Territory, and reprieves for offenses against the laws of the United States until the decision of the*

(18)

president can be made known thereon; he shall commission all officers who shall be appointed to office under the laws of the said Territory, and shall take care that the laws be faithfully executed.

SEC. 3. *And be it further enacted,* That there shall be a secretary of said Territory, who shall reside therein, and hold his office for four years, unless sooner removed by the president of the United States; he shall record and preserve all the laws and proceedings of the legislative assembly hereinafter constituted, and all the acts and proceedings of the governor in his executive department; he shall transmit one copy of the laws and one copy of the executive proceedings, on or before the first day of December in each year, to the president of the United States, and at the same time two copies of the laws to the speaker of the house of representatives, and the president of the senate for the use of Congress. And in case of the death, removal, resignation, or necessary absence of the governor from the Territory, the secretary shall be ~~and he is~~ hereby authorized and required to execute and perform all the powers and the duties of the governor during such vacancy or necessary absence; or until another governor shall be duly appointed to fill such vacancy.

SEC. 4. *And be it further enacted,* That the legislative power and authority of said Territory shall be vested in the governor and a legislative assembly. The legislative assembly shall consist of a council and house of representatives. The council shall consist of nine members having the qualifications of voters, as hereinafter prescribed, whose term of service shall continue two years. The house of representatives shall, at its first session, consist of eighteen members, possessing the same qualifications as prescribed for members of the council, and whose term of service shall continue one year. The number of councilors and representatives may be increased by the legislative assembly, from time to time, in proportion to the increase of population; *provided*, that the whole number shall never exceed fifteen councilors and thirty-nine representatives. An apportionment shall be made, as nearly equal as practicable, among the several counties or districts for the election of the council and representatives, giving to each section of the Territory representation in the ratio of its population, Indians excepted, as nearly as may be. And the members of the council and of the house of representatives shall reside in and be inhabitants of the districts for which they may be elected, respectively. Previous to the first election, the governor shall cause a census or enumeration of the inhabitants of the several counties and districts of the Territory to be taken, and the first election shall be held at such time and places and be conducted in such manner as the governor shall appoint and direct; and he shall, at the same time, declare the number of members of the council and house of representatives to which each of the counties and districts shall be entitled under this act.

The number of persons authorized to be elected having the highest number of votes, in each of said council districts for members of the council, shall be declared by the governor to be duly elected to the council, and the person or persons authorized to be elected, having the greatest number of votes for the house of representatives, equal to the number to

which each county or district shall be entitled, shall also be declared by the governor to be duly elected members of the house of representatives; *provided*, that in case of a tie between two or more persons voted for, the governor shall order a new election to supply the vacancy made by such tie. And the persons thus elected to the legislative assembly shall meet at such place on such day as the governor shall appoint, but thereafter the time, place and manner of holding and conducting all elections by the people, and the apportioning of the representation in the several counties or districts to the council and house of representatives, according to the population, shall be prescribed by law, as well as the day of the commencement of the regular session of the legislative assembly; *provided*, that no one session shall exceed the term of sixty days.

SEC. 5. *And be it further enacted*, That every free white male inhabitant above the age of twenty-one years, who shall have been a resident of said Territory at the time of the passage of this act, shall be entitled to vote at the first election, and shall be eligible to any office within the said Territory; but the qualifications of voters and of holding office at all subsequent elections shall be such as shall be prescribed by the legislative assembly; *provided*, that the right of suffrage and of holding office shall be exercised only by citizens of the United States and those who shall have declared on oath their intention to become such, and shall have taken an oath to support the constitution of the United States and the provisions of this act.

SEC. 6. *And be it further enacted*, That the legislative power of the Territory shall extend to all rightful subjects of legislation, consistent with the Constitution of the United States and the provisions of this act; but no law shall be passed interfering with the primary disposal of the soil; no tax shall be imposed upon the property of the United States; nor shall the lands or other property of non-residents be taxed higher than the lands or other property of residents. All the laws passed by the legislative assembly and governor shall be submitted to the Congress of the United States, and if disapproved shall be null and of no effect.

SEC. 7. *And be it further enacted*, That all township, district and county officers, not herein otherwise provided for, shall be appointed or elected, as the case may be, in such manner as shall be provided by the governor and legislative assembly of the Territory of Minnesota. The governor shall nominate and, by and with the advice and consent of the legislative council, appoint all officers not herein otherwise provided for, and, in the first instance, the governor alone may appoint all said officers, who shall hold their offices until the end of the next session of the legislative assembly.

SEC. 8. *And be it further enacted*, That no member of the legislative assembly shall hold or be appointed to any office which shall have been created, or the salary or emoluments of which shall have been increased, while he was a member, during the term for which he was elected, and for one year after the expiration of such term; and no person holding a commission or appointment under the United States, except postmasters, shall be a member of the legislative assembly, or shall hold any office under the government of said Territory.

SEC. 9. *And be it further enacted*, That the judicial power of said Territory shall be vested in a supreme court, district courts, probate courts, and in justices of the peace. The supreme court shall consist of a chief justice and two associate justices, any two of whom shall constitute a quorum, and who shall hold a term at the seat of government of said Territory annually; and they shall hold their offices during the period of four years. The said Territory shall be divided into three judicial districts, and a district court shall be held in each of said districts by one of the justices of the supreme court, at such time and places as may be prescribed by law; and the said judges shall, after their appointment, respectively, reside in the districts which shall be assigned them. The jurisdiction of the several courts herein provided for, both appellate and original, and that of probate courts and justices of the peace, shall be as limited by law; *provided*, that the justices of the peace shall not have jurisdiction of any matter in controversy when the title or boundaries of land may be in dispute, or where the debt or sum claimed shall exceed one hundred dollars; and the said supreme and district courts, respectively, shall possess chancery as well as common law jurisdiction. Each district court, or the judges thereof, shall appoint its clerk, who shall also be the register in chancery, and shall keep his office at the place where the court may be held. Writs of error, bills of exception and appeals shall be allowed in all cases from the final decisions of said district courts to the supreme court, under such regulations as may be prescribed by law, but in no case removed to the supreme court shall trial by jury be allowed in said court. The supreme court, or the justices thereof, shall appoint its own clerk, and every clerk shall hold his office at the pleasure of the court for which he shall have been appointed. Writs of error and appeals from the final decisions of said supreme court shall be allowed, and may be taken to the supreme court of the United States, in the same manner and under the same regulations as from the circuit courts of the United States, where the value of the property or the amount in controversy, to be ascertained by the oath or affirmation of either party, or other competent witness, shall exceed one thousand dollars; and each of the said district courts shall have and exercise the same jurisdiction, in all cases arising under the constitution and laws of the United States, as is vested in the circuit and district courts of the United States; and the first six days of every term of said courts, or so much thereof as shall be necessary, shall be appropriated to the trial of causes arising under the said constitution and laws; and writs of error and appeal in all such cases shall be made to the supreme court of said Territory, the same as in other cases. The said clerk shall receive in all such cases the same fees which the clerks of the district courts of the late Wisconsin Territory received for similar services.

SEC. 10. *And be it further enacted*, That there shall be appointed an attorney for said Territory, who shall continue in office for four years, unless sooner removed by the president, and who shall receive the same fees and salary as the attorney of the United States for the late Territory of Wisconsin received. There shall also be a marshal for the Territory appointed, who shall hold his office for four years, unless sooner removed by the president,

and who shall execute all processes issuing from the said courts, when exercising their jurisdiction as circuit and district courts of the United States; he shall perform the duties, be subject to the same regulations and penalties, and be entitled to the same fees as the marshal of the district court of the United States for the late Territory of Wisconsin; and shall, in addition, be paid two hundred dollars annually as a compensation for extra services.

SEC. 11. *And be it further enacted,* That the governor, secretary, chief justice and associate justices, attorney and marshal, shall be nominated and by and with the advice and consent of the senate, appointed by the president of the United States. The governor and secretary to be appointed as aforesaid shall, before they act as such, respectively, take an oath or affirmation, before the district judge, or some justice of the peace in the limits of said Territory, duly authorized to administer oaths and affirmations by the laws now in force therein, or before the chief justice, or some associate justice of the supreme court of the United States, to support the constitution of the United States, and faithfully to discharge the duties of their respective offices, which said oaths, when so taken, shall be certified by the person by whom the same shall have been taken, and such certificates shall be received and recorded by the said secretary among the executive proceedings; and the chief justice and associate justices, and all other civil officers in said Territory, before they act as such, shall take a like oath or affirmation, before the said governor or secretary, or some judge or justice of the peace of the Territory, who may be duly commissioned and qualified; which said oath or affirmation shall be certified and transmitted, by the person taking the same, to the secretary, to be by him recorded as aforesaid; and afterwards, the like oath or affirmation shall be taken, certified and recorded in such manner and form as may be prescribed by law. The governor shall receive an annual salary of \$1,500 as governor, and \$1,000 as superintendent of Indian affairs. The chief justice and associate justice shall each receive an annual salary of \$1,800. The secretary shall receive an annual salary of \$1,800. The said salaries shall be paid quarter-yearly, at the treasury of the United States. The members of the legislative assembly shall be entitled to receive three dollars each per day during their attendance at the session thereof, and three dollars each for every twenty miles traveled in going to and returning from the said sessions, estimated according to the nearest usually traveled route. There shall be appropriated, annually, the sum of \$1,000, to be expended by the governor to defray the contingent expenses of the Territory; and there shall also be appropriated, annually, a sufficient sum to be expended by the secretary of the Territory, and upon an estimate to be made by the secretary of the treasury of the United States, to defray the expenses of the legislative assembly, the printing of the laws, and other incidental expenses, and the secretary of the Territory shall annually account to the secretary of the treasury of the United States for the manner in which the aforesaid sum shall have been expended.

SEC. 12. *And be it further enacted,* That the inhabitants of the said Territory shall be entitled to all the rights, privileges and immunities heretofore granted and secured to the Territory of Wisconsin and to its inhabitants;

and the laws in force in the Territory of Wisconsin at the date of the admission of the State of Wisconsin shall continue to be valid and operative therein, so far as the same be not incompatible with the provisions of this act, subject, nevertheless, to be altered, modified or repealed by the governor and legislative assembly of the said Territory of Minnesota; and the laws of the United States are hereby extended over, and declared to be in force in said Territory, so far as the same, or any provision thereof, may be applicable.

SEC. 13. *And be it further enacted*, That the legislative assembly of the Territory of Minnesota shall hold its first session in St. Paul; and at said first session the governor and legislative assembly shall locate and establish a temporary seat of government for said Territory, at such place as they may deem eligible; and shall at such time as they shall see proper prescribe by law the manner of locating the permanent seat of government of said Territory by a vote of the people. And the sum of twenty thousand dollars, out of any money in the treasury not otherwise appropriated, is hereby appropriated and granted to said Territory of Minnesota, to be applied by the governor and legislative assembly to the erection of suitable public buildings at the seat of government.

SEC. 14. *And be it further enacted*, That a delegate to the house of representatives of the United States, to serve for the term of two years, may be elected by the voters qualified to elect members of the legislative assembly, who shall be entitled to the same rights and privileges as are exercised and enjoyed by the delegates from the several other territories of the United States to the said house of representatives. The first election shall be held at such times and places and be conducted in such manner as the governor shall appoint and direct; and at all subsequent elections the times, places and manner of holding the elections shall be prescribed by law. The person having the greatest number of votes shall be declared by the governor to be duly elected, and a certificate thereof shall be given accordingly.

SEC. 15. *And be it further enacted*, That all suits, process and proceedings, civil and criminal, at law or in chancery, and all indictments and informations, which shall be pending and undetermined in the courts of the Territory of Wisconsin, within the limits of said Territory of Minnesota, when this act shall take effect, shall be transferred to be heard, tried, prosecuted and determined in the district courts hereby established, which may include the counties or districts where any such proceedings may be pending. All bonds, recognizances, and obligations of every kind whatsoever, valid under the existing laws, within the limits of said Territory, shall be valid under this act; and all crimes and misdemeanors against the laws, in force within said limits, may be prosecuted, tried, and punished in the courts established by this act; and all penalties, forfeitures, actions, and causes of action may be recovered under this act the same as they would have been under the laws in force within the limits composing said Territory at the time this act shall go into operation.

SEC. 16. *And be it further enacted*, That all justices of the peace, constables, sheriffs, and all other judicial and ministerial officers, who shall be

in office within the limits of said Territory when this act shall take effect, shall be and they are hereby authorized and required to continue to exercise and perform the duties of their respective offices as officers of the Territory of Minnesota, temporarily, and until they or others shall be duly appointed and qualified to fill their places, in the manner herein directed, or until their offices shall be abolished.

SEC. 17. *And be it further enacted,* That the sum of \$5,000 be and the same is hereby appropriated out of any moneys in the treasury not otherwise appropriated, to be expended by and under the direction of the said governor of the Territory of Minnesota, in the purchase of a library, to be kept at the seat of government for the use of the governor, legislative assembly, judges of the supreme court, secretary, marshal, and attorneys of said Territory, and such other persons and under such regulations as shall be prescribed by law.

SEC. 18. *And be it further enacted,* That when the lands in said Territory shall be surveyed under the direction of the government of the United States, preparatory to bringing the same into market, sections numbered sixteen and thirty-six in each township in said Territory shall be and the same are hereby reserved for the purpose of being applied to schools in said Territory, and in the state and territories hereafter to be erected out of the same.

SEC. 19. *And be it further enacted,* That temporarily, and until otherwise provided by law, the governor of said Territory may define the judicial districts of said Territory, and assign the judges who may be appointed for said Territory to the several districts, and also appoint the times and places for holding courts in the several counties or subdivisions in each of said judicial districts, by proclamation to be issued by him; but the legislative assembly, at their first or any subsequent session, may organize, alter or modify such judicial districts, and assign the judges, and alter the times and places of holding the courts, as to them shall seem proper and convenient.

SEC. 20. *And be it further enacted,* That every bill which shall or may pass the council and house of representatives, shall, before it becomes a law, be presented to the governor of the Territory; if he approve, he shall sign it; but if not, he shall return it, with his objections, to the house in which it originated; which shall cause the objections to be entered at large upon their journal, and proceed to reconsider it. If, after such reconsideration, two-thirds of that house shall agree to pass the bill, it shall be sent, together with the objections, to the other house, by which it shall also be reconsidered, and if approved by two-thirds of that house it shall become a law; but in all such cases the votes of both houses shall be determined by yeas and nays, and the names of the persons voting for or against the bill shall be entered on the journal of each house, respectively. If any bill shall not be returned by the governor within three days (Sundays excepted) after it shall have been presented to him, the same shall be a law in like manner as if he had signed it, unless the legislative assembly, by adjournment, prevent it; in which case it shall not become a law.

ACT

AUTHORIZING A STATE GOVERNMENT.

[*Passed Feb. 26, 1857.*]

SECTION 1. *Be it enacted by the Senate and House of Representatives of the United States of America, in Congress assembled,* That the inhabitants of that portion of the Territory of Minnesota which is embraced within the following limits, to-wit: Beginning at the point in the center of the main channel of the Red River of the North, where the boundary line between the United States and the British Possessions crosses the same; thence up the main channel of said river to that of the Bois de Sioux river; thence up the main channel of said river to Lake Traverse; thence up the center of said lake to the southern extremity thereof; thence in a direct line to the head of Big Stone lake; thence through its center to its outlet; thence by a due south line to the north line of the State of Iowa; thence along the northern boundary of said state to the main channel of the Mississippi river; thence up the main channel of said river, and following the boundary line of the State of Wisconsin, until the same intersects with the St. Louis river; thence down the said river to and through Lake Superior, on the boundary line of Wisconsin and Michigan, until it intersects the dividing line between the United States and the British Possessions; thence up Pigeon river and following said dividing line to the place of beginning, be and they hereby are authorized to form for themselves a constitution and state government by the name of the State of Minnesota, and to come into the Union on an equal footing with the original states, according to the Federal Constitution.

SEC. 2. *And be it further enacted,* That the State of Minnesota shall have concurrent jurisdiction on the Mississippi and all other rivers and waters bordering on the said State of Minnesota, so far as the same shall form a common boundary to said state and any state or states now or hereafter to be formed or bounded by the same; and said river or waters leading into the same shall be common highways, and forever free, as well to the inhabitants of said state as to all other citizens of the United States, without any tax, duty, impost, or toll therefor.

SEC. 3. *And be it further enacted,* That on the first Monday in June next, the legal voters in each representative district then existing within the limits of the proposed state, are hereby authorized to elect two delegates for each representative to which said district shall be entitled according to the appor-

(20)

tionment for representatives to the territorial legislature; which election for delegates shall be held and conducted, and the returns made, in all respects in conformity with the laws of said Territory regulating the election of representatives, and the delegates so elected shall assemble at the capital of said Territory on the second Monday in July next, and first determine by a vote whether it is the wish of the people of the proposed State to be admitted into the Union at that time; and if so, shall proceed to form a constitution, and take all necessary steps for the establishment of a state government, in conformity with the Federal Constitution, subject to the approval and ratification of the people of the proposed State.

SEC. 4. *And be it further enacted*, That in the event said convention shall decide in favor of the immediate admission of the proposed State into the Union, it shall be the duty of the United States marshal for said Territory to proceed to take a census or enumeration of the inhabitants within the limits of the proposed State, under such rules and regulations as shall be prescribed by the secretary of the interior, with the view of ascertaining the number of representatives to which said State may be entitled in the Congress of the United States. And said State shall be entitled to one representative, and such additional representatives as the population of the State shall, according to the census, show it would be entitled to according to the present ratio of representation.

SEC. 5. *And be it further enacted*, That the following propositions be and the same are hereby offered to the said convention of the people of Minnesota for their free acceptance or rejection, which, if accepted by the convention, shall be obligatory on the United States, and upon the said State of Minnesota, to-wit:

First—That sections numbered sixteen and thirty-six in every township of public lands in said State, and where either of said sections, or any part thereof, has been sold or otherwise been disposed of, other lands, equivalent thereto, and as contiguous as may be, shall be granted to said State for the use of schools.

Second—That seventy-two sections of land shall be set apart and reserved for the use and support of a state university, to be selected by the governor of said State, subject to the approval of the commissioner at the general land office, and to be appropriated and applied in such manner as the legislature of said State may prescribe, for the purpose aforesaid, but for no other purpose.

Third—Ten entire sections of land to be selected by the governor of said State, in legal subdivisions, shall be granted to said State for the purpose of completing the public buildings, or for the erection of others at the seat of government, under the direction of the legislature thereof.

Fourth—That all salt springs within said State, not exceeding twelve in number, with six sections of land adjoining or as contiguous as may be to each, shall be granted to said State for its use; and the same to be selected by the governor thereof within one year after the admission of said State, and, when so selected, to be used or disposed of on such terms, conditions and regulations as the legislature shall direct; *provided*, that no salt spring

or land the right whereof is now vested in any individual or in individuals, or which may be hereafter confirmed or adjudged to any individual or individuals, shall by this article be granted to said State.

Fifth—That five per centum of the net proceeds of sales of all public lands lying within said State, which shall be sold by Congress after the admission of said State into the Union, after deducting all the expenses incident to the same, shall be paid to said State for the purpose of making public roads and internal improvements as the legislature shall direct; *provided*, the foregoing propositions herein offered are on the condition that the said convention which shall form the constitution of said State shall provide, by a clause in said constitution, or an ordinance, irrevocable without the consent of the United States, that said State shall never interfere with the primary disposal of the soil within the same by the United States, or with any regulations Congress may find necessary for securing the title in said soil to *bona fide* purchasers thereof; and that no tax shall be imposed on lands belonging to the United States, and that in no case shall non-resident proprietors be taxed higher than residents.

CONSTITUTION
OF THE
STATE OF MINNESOTA.

Adopted October 13, 1857. Ayes, 30,055; Noes, 571.

Preamble. We, the people of the State of Minnesota, grateful to God for our civil and religious liberty, and desiring to perpetuate its blessings and secure the same to ourselves and our posterity, do ordain and establish this constitution:

Preamble.

ARTICLE I.

BILL OF RIGHTS.

SECTION 1. Government is instituted for the security, benefit and protection of the people, in whom all political power is inherent, together with the right to alter, modify or reform such government, whenever the public good may require it.

Object of government.

SEC. 2. No member of this State shall be disfranchised, or deprived of any of the rights or privileges secured to any citizen thereof, unless by the law of the land, or the judgment of his peers. There shall be neither slavery nor involuntary servitude in the State otherwise than in the punishment of crime, whereof the party shall have been duly convicted.

Rights and privileges.

SEC. 3. The liberty of the press shall forever remain inviolate, and all persons may freely speak, write and publish their sentiments on all subjects, being responsible for the abuse of such right.

Liberty of the press.

SEC. 4. The right of trial by jury shall remain inviolate, and shall extend to all cases at law without regard to the amount

Right of trial by jury.

(28)

in controversy, but a jury trial may be waived by the parties in all cases in the manner prescribed by law; [and the legislature may provide that the agreement of five-sixths of any jury in any civil action or proceeding, after not less than six* (6) hours' deliberation, shall be a sufficient verdict therein.]*

No excessive bail or unusual punishments.

SEC. 5. Excessive bail shall not be required, nor shall excessive fines be imposed; nor shall cruel or unusual punishments be inflicted.

Rights of accused in criminal prosecutions.

SEC. 6. In all criminal prosecutions the accused shall enjoy the right to a speedy and public trial, by an impartial jury of the county or district wherein the crime shall have been committed, which county or district shall have been previously ascertained by law, and to be informed of the nature and cause of the accusation, to be confronted with the witnesses against him, to have compulsory process for obtaining witnesses in his favor, and to have the assistance of counsel in his defense. (a)

Further rights of accused.

SEC. 7. No person shall be held to answer for a criminal offense without due process of law, and no person for the same offense shall be put twice in jeopardy of punishment, nor shall be compelled in any criminal case to be a witness against himself, nor be deprived of life, liberty or property without due process of law. All persons shall before conviction be bailable by sufficient sureties, except for capital offenses when the proof is evident or the presumption great; and the privilege of the writ of habeas corpus shall not be suspended unless when in case of rebellion or invasion the public safety may require.

When bailable.

Redress of injuries or wrongs.

SEC. 8. Every person is entitled to a certain remedy in the laws for all injuries or wrongs which he may receive in his person, property or character; he ought to obtain justice freely and without purchase; completely and without denial; promptly and without delay, conformable to the laws.

Treason defined.

SEC. 9. Treason against the State shall consist only in levying war against the same, or in adhering to its enemies, giving them aid and comfort. No person shall be convicted of treason unless on the testimony of two witnesses to the same overt act, or on confession in open court.

Right against unreasonable searches.

SEC. 10. The right of the people to be secure in their persons, houses, papers, and effects, against unreasonable searches

*The clause in brackets was adopted Nov. 4. 1890.

(a) The jury contemplated by article 1, section 6, securing the right to jury trial in criminal cases, is a body of twelve men, and it is error to try a party charged with crime in a justice court, against his objection, with a jury of six. The fact that he may appeal to the district court, on entering into recognizance with sureties, does not change the rule. 14 Minn. 330.

and seizures, shall not be violated; and no warrant shall issue but upon probable cause, supported by oath or affirmation, and particularly describing the place to be searched and the person or things to be seized.

SEC. 11. No bill of attainder, *ex post facto* law, nor any law impairing the obligation of contracts shall ever be passed, and no conviction shall work corruption of blood or forfeiture of estate.

Prohibits *ex post facto* laws, or laws impairing contracts.

SEC. 12. No person shall be imprisoned for debt in this State, (a) but this shall not prevent the legislature from providing for imprisonment, or holding to bail, persons charged with fraud in contracting said debt. A reasonable amount of property shall be exempt from seizure or sale for the payment of any debt or liability. The amount of such exemption shall be determined by law. [*Provided, however, that all property so exempted shall be liable to seizure and sale for any debts incurred to any person for work done or materials furnished in the construction, repair or improvement of the same; and, provided further, that such liability to seizure and sale shall also extend to all real property for any debt incurred to any laborer or servant for labor or service performed.*]*

Imprisonment for debt.

Property exemption.

SEC. 13. Private property shall not be taken, destroyed or damaged for public use without just compensation therefor, first paid or secured.†

Private property for public use.

SEC. 14. The military shall be subordinate to the civil power, and no standing army shall be kept up in this State in time of peace.

Military power subordinate.

SEC. 15. All lands within the State are declared to be allodial, and feudal tenures of every description, with all their incidents, are prohibited. Leases and grants of agricultural lands for a longer period than twenty-one years, hereafter made, in which shall be reserved any rent or service of any kind, shall be void.

Lands declared allodial. Leases, when void.

SEC. 16. The enumeration of rights in this constitution shall not be construed to deny or impair others retained by and inherent in the people. The right of every man to worship God according to the dictates of his own conscience shall never be infringed, nor shall any man be compelled to attend, erect or support any place of worship, or to maintain any religious or ecclesiastical ministry, against his consent; nor shall any control of or interference with the rights of conscience be per-

Freedom of conscience.

(a) 23 Minn. 1; 23 Minn. 411.

*The clause in brackets was adopted Nov. 6, 1888.

†The words "destroyed or damaged" inserted by amendment adopted Nov. 3, 1896.

No preference to be given to any religious establishment or mode of worship.

mitted, or any preference be given by law to any religious establishment or mode of worship; but the liberty of conscience hereby secured shall not be so construed as to excuse acts of licentiousness, or justify practices inconsistent with the peace or safety of the State, nor shall any money be drawn from the treasury for the benefit of any religious societies, or religious or theological seminaries.

No religious test or property qualification to be required.

SEC. 17. No religious test or amount of property shall ever be required as a qualification for any office of public trust under the State. No religious test or amount of property shall ever be required as a qualification of any voter at any election in this State; nor shall any person be rendered incompetent to give evidence in any court of law or equity in consequence of his opinion upon the subject of religion.

ARTICLE II.

ON NAME AND BOUNDARIES.

Name and boundaries.

SECTION 1. This State shall be called and known by the name of the State of Minnesota, and shall consist of and have jurisdiction over the territory embraced in the following boundaries, to-wit: Beginning at the point in the center of the main channel of the Red River of the North, where the boundary line between the United States and British Possessions crosses the same; thence up the main channel of said river to that of the Bois des Sioux river; thence up the main channel of said river to Lake Traverse; thence up the center of said lake to the southern extremity thereof; thence in a direct line to the head of Big Stone lake; thence through its center to its outlet; thence by a due south line to the north line of the State of Iowa; thence east along the northern boundary of said State to the main channel of the Mississippi river; thence up the main channel of said river and following the boundary line of the State of Wisconsin until the same intersects the St. Louis river; thence down the said river to and through Lake Superior, on the boundary line of Wisconsin and Michigan, until it intersects the dividing line between the United States and British Possessions; thence up Pigeon river and following said dividing line to the place of beginning.*

*The northern boundary of the state at the Lake of the Woods is projected beyond the 49th parallel a distance of about twenty miles, making a wedge-shaped jog through the lake until it strikes firm ground on the west bank of the lake; thence in a due south line to the 49th parallel. The explanation of this jog is found in the subjoined paragraphs: In the seventh article of the treaty of Ghent, section 19 reads as follows: Sec. 19. Resolved that the following described (also represented on said map as before mentioned), is, in the opinion of the commissioners, so far as the

SEC. 2. The State of Minnesota shall have concurrent jurisdiction on the Mississippi and on all other rivers and waters bordering on the said State of Minnesota, so far as the same shall form a common boundary to said State, and any other state or states now or hereafter to be formed by the same; and said rivers and waters, and navigable waters leading into the same, shall be common highways and forever free, as well to the inhabitants of said State as to other citizens of the United States, without any tax, duty, impost, or toll therefor.

Jurisdiction
on bordering
rivers.

SEC. 3. The propositions contained in the act of Congress entitled, "An act to authorize the people of the Territory of Minnesota to form a constitution and state government, preparatory to their admission into the Union on equal footing with the original states," are hereby accepted, ratified and confirmed, and shall remain irrevocable without the consent of the United States; and it is hereby ordained that this State shall never interfere with the primary disposal of the soil within the same, by the United States, or with any regulations Congress may find necessary for securing the title to said soil to *bona fide* purchasers thereof; and no tax shall be imposed on lands belonging to the United States and in no case shall non-resident proprietors be taxed higher than residents.

Acceptance
of propositions
in enabling act.

same extends, the true boundary intended by the before mentioned treaties, namely: * * * thence through the middle of the waters of this bay to the northwest extremity of the same; being the most northwestern point of the Lake of the Woods, and from a monument in this bay, on the nearest firm ground to the above northwest extremity of said bay, the courses and distances are as follows: 56° W. 1,565½ feet; 2d, N. 6° W. 861½ feet; 3d, N. 28° W. 615.4 feet; 4th, N. 27° 10' W. 495.4 feet; 5th, N. 5° 10' E. 1,322½ feet; 6th, N. 7° 45' W. 493 feet, the variation being 12° east. The termination of this 6th and last course and distance being the above said most northwestern point of the Lake of the Woods, as designated by the seventh article of the treaty of Ghent, and being in latitude 49° 23' 55" north of the equator, and in longitude 95° 14' 38" west from Greenwich. The second article of the convention of 1818 is as follows: Article 2. It is agreed that a line drawn from the most northwestern point of the Lake of the Woods along the 49th parallel of north latitude, or, if the said point shall not be in the 49th parallel of north latitude, then that a line drawn from the said point due north or south, as the case may be, until the said line shall intersect the said parallel of north latitude, and from the point of such intersection due west, along and with the said parallel, shall be the line of demarkation between the territories of the United States and His Britannic Majesty, and that the said line shall form the northern boundary of the said territories of the United States and the southern boundary of his Britannic Majesty, from the Lake of the Woods to the Stony Mountains. This boundary was re-established and determined by a commission authorized by congress, and the surveys embracing four years were made and reported to congress in 1877.

ARTICLE III.

DISTRIBUTION OF THE POWERS OF GOVERNMENT.

Division of
powers.

SECTION 1. The powers of government shall be divided into three distinct departments—legislative, executive, and judicial; and no person or persons belonging to or constituting one of these departments shall exercise any of the powers properly belonging to either of the others, except in the instances expressly provided in this constitution. (a)

ARTICLE IV.

LEGISLATIVE DEPARTMENT.

Legislature
meets
biennially.

Length of
session.

Apportion-
ment of
members.

SECTION 1. The legislature shall consist of the Senate and House of Representatives, which shall meet biennially at the seat of government of the State, at such time as shall be prescribed by law, but no session shall exceed the term of ninety (90) legislative days; (b) and no new bill shall be introduced in either branch, except on the written request of the governor, during the last twenty (20) days of such sessions, except the attention of the legislature shall be called to some important matter of general interest by a special message from the governor.*

SEC. 2. The number of members who compose the Senate and House of Representatives shall be prescribed by law, but the representatives in the Senate shall never exceed one member for every 5,000 inhabitants, and in the House of Representatives one member for every 2,000 inhabitants. The representation in both houses shall be apportioned equally throughout the different sections of the State, in proportion to the population thereof, exclusive of Indians not taxable under the provisions of law.

(a) Courts cannot control or interfere with an executive officer of the state in his official acts, even though they are such that the duty to perform them might have been entrusted to some other officer. 28 Minn. 50.

(b) Feb. 5, 1889, the judiciary committee of the House of Representatives unanimously reported, "that it was clearly the purpose of the legislature which proposed this amendment of the Constitution to the people, and plainly the intention of the people themselves, when voting for its adoption, to limit the sessions of the legislature to ninety days, excluding only Sundays and legal holidays." Also that twenty days' limitation of introduction of bills before adjournment only applied to the period of ninety days, and proportionately for a shorter session.

*Amendment adopted Nov. 6, 1888.

SEC. 3. Each house shall be the judge of the election returns and eligibility of its own members; (a) a majority of each shall constitute a quorum to transact business, but a smaller number may adjourn from day to day, and compel the attendance of absent members in such manner and under such penalties as it may provide.

Eligibility of members.

Quorum.

SEC. 4. Each house may determine the rules of its proceedings, sit upon its own adjournment, punish its members for disorderly behavior, and, with the concurrence of two-thirds, expel a member; but no member shall be expelled the second time for the same offense.

Rules of government.

SEC. 5. The House of Representatives shall elect its presiding officer and the Senate and House of Representatives shall elect such other officers as may be provided by law; they shall keep journals of their proceedings, and from time to time publish the same, and the yeas and nays, when taken on any question, shall be entered on such journals.

Officers.

Journal of proceedings.

SEC. 6. Neither house shall, during a session of the legislature, adjourn for more than three days (Sundays excepted), nor to any other place than that in which the two houses shall be assembled, without the consent of the other house.

Length of adjournments.

SEC. 7. The compensation of senators and representatives shall be three dollars per diem during the first session, but may afterwards be prescribed by law (b). But no increase of compensation shall be prescribed which shall take effect during the period for which the members of the existing House of Representatives may have been elected.

Compensation.

SEC. 8. The members of each house shall in all cases, except treason, felony, and breach of the peace, be privileged from arrest during the session of their respective houses, and in going to or returning from the same. For any speech or debate in either house they shall not be questioned in any other place.

Privileged from arrest.

SEC. 9. No senator or representative shall, during the time for which he is elected, hold any office under the authority of the United States or the State of Minnesota, except that of postmaster, and no senator or representative shall hold an office under the state which has been created or the emoluments of which have been increased during the session of the legislature of which he was a member, until one year after the expiration of his term of office in the legislature. (c)

Restriction as to holding office.

(a) The election of a state senator or representative to congress does not necessarily create a vacancy. Senate Journal, 1889, page 962. See opinion of Att'y Gen. Clapp.

(b) Made \$5.00 per day, G. L. 1873, ch. 113.

(c) 27 Minn. 466.

Bills of revenue to originate in House

Approval of bills by Governor.

Action on non-approval.

Governor may cut out items of appropriation bills and otherwise approve.

SEC. 10. All bills for raising a revenue shall originate in the House of Representatives, but the Senate may propose and concur with amendments as on other bills.

SEC. 11. Every bill which shall have passed the Senate and House of Representatives, in conformity to the rules of each house and the joint rules of the two houses, shall, before it becomes a law, be presented to the governor of the State. If he approve, he shall sign and deposit it in the office of secretary of state for preservation, and notify the house where it originated of the fact. But if not, he shall return it, with his objections, to the house in which it shall have originated; when such objections shall be entered at large on the journal of the same, and the house shall proceed to reconsider the bill. If, after such reconsideration, two-thirds of that house shall agree to pass the bill, it shall be sent, together with the objections, to the other house, by which it shall likewise be reconsidered; and if it be approved by two-thirds of that house it shall become a law. But in all such cases the votes of both houses shall be determined by yeas and nays, and the names of the persons voting for or against the bill shall be entered on the journal of each house, respectively. If any bill shall not be returned by the governor within three days (Sundays excepted) after it shall have been presented to him, the same shall be a law in like manner as if he had signed it, unless the legislature, by adjournment within that time, prevents its return; in which case it shall not be a law. The governor may approve, sign and file in the office of the secretary of state, within three days after the adjournment of the legislature, any act passed during the last three days of the session, and the same shall become a law.

[If any bill presented to the governor contain several items of appropriation of money, he may object to one or more of such items, while approving of the other portion of the bill. In such case he shall append to the bill, at the time of signing it, a statement of the items to which he objects, and the appropriation so objected to shall not take effect. If the legislature be in session, he shall transmit to the house in which the bill originated a copy of such statement, and the items objected to shall be separately reconsidered. If, on reconsideration, one or more of such items be approved by two-thirds of the members elected to each house, the same shall be a part of the law, notwithstanding the objections of the governor. All the provisions of this section, in relation to bills not approved by the governor, shall apply in cases in which he shall withhold his

approval from any item or items contained in a bill appropriating money.]*

SEC. 12. No money shall be appropriated except by bill. Every order, resolution or vote requiring the concurrence of the two houses (except such as relate to the business or adjournment of the same) shall be presented to the governor for his signature, and, before the same shall take effect, shall be approved by him, or, being returned by him with his objections, shall be repassed by two-thirds of the members of the two houses, according to the rules and limitations prescribed in case of a bill.

Money appropriations, how made.

SEC. 13. The style of all laws of this State shall be: "Be it enacted by the Legislature of the State of Minnesota." No law shall be passed unless voted for by a majority of all the members elected to each branch of the legislature, and the vote entered upon the journal of each house.

Majority vote of all members elect to pass a law.

SEC. 14. The House of Representatives shall have the sole power of impeachment, through a concurrence of a majority of all the members elected to seats therein. All impeachments shall be tried by the Senate; and when sitting for that purpose the senators shall be upon oath or affirmation to do justice according to law and evidence. No person shall be convicted without the concurrence of two-thirds of the members present.

Impeachment powers.

SEC. 15. The legislature shall have full power to exclude from the privilege of electing or being elected any person convicted of bribery, perjury, or any other infamous crime.

Exclusion from civil rights.

SEC. 16. Two or more members of either house shall have liberty to dissent and protest against any act or resolution which they may think injurious to the public or to any individual, and have the reason of their dissent entered on the journal.

Protest and dissent of members.

SEC. 17. The governor shall issue writs of election to fill such vacancies as may occur in either house of the legislature. The legislature shall prescribe by law the manner in which evidence in cases of contested seats in either house shall be taken.

Vacancies in legislature.

SEC. 18. Each house may punish by imprisonment, during its session, any person, not a member, who shall be guilty of any disorderly or contemptuous behavior in their presence. but no such imprisonment shall at any time exceed twenty-four hours.

Punish for disorderly conduct.

SEC. 19. Each house shall be open to the public during the sessions thereof, except in such cases as in their opinion may require secrecy.

Open sessions.

*This paragraph in brackets was adopted Nov. 7, 1876.

Reading of
bills.

SEC. 20. Every bill shall be read on three different days in each separate house, unless, in case of urgency, two-thirds of the house where such bill is depending shall deem it expedient to dispense with this rule; and no bill shall be passed by either house until it shall have been previously read twice at length. (a)

Enrollment
of bills.

SEC. 21. Every bill having passed both houses shall be carefully enrolled, and shall be signed by the presiding officer of each house. Any presiding officer refusing to sign a bill which shall have previously passed both houses shall thereafter be incapable of holding a seat in either branch of the legislature, or hold any other office of honor or profit in the State, and in case of such refusal, each house shall, by rule, provide the manner in which such bill shall be properly certified for presentation to the governor.

Passage of
bills on last
day of
session
prohibited.

SEC. 22. No bill shall be passed by either house of the legislature upon the day prescribed for the adjournment of the two houses. But this section shall not be so construed as to preclude the enrollment of a bill, or the signature and passage from one house to the other, or the reports thereon from committees, or its transmission to the executive for his signature.

Census
enumeration.

SEC. 23. The legislature shall provide by law for an enumeration of the inhabitants of this State in the year one thousand eight hundred and sixty-five, and every tenth year thereafter. At their first session after each enumeration so made, and also at their first session after each enumeration made by the authority of the United States, the legislature shall have the power to prescribe the bounds of congressional, senatorial and representative districts, and to apportion anew the senators and representatives among the several districts according to the provisions of section second of this article.

Apportion-
ment.

Senatorial
districts—
term of office
of senators
and repre-
sentatives.

SEC. 24. The senators shall also be chosen by single districts of convenient contiguous territory, at the same time that members of the house of representatives are required to be chosen, and in the same manner; and no representative district shall be divided in the formation of a senate district. The senate districts shall be numbered in a regular series. The terms of office of senators and representatives shall be the same as now prescribed by law until the general election of the year one thousand eight hundred and seventy-eight (1878), at which time there shall be an entire new election of all the senators and representatives. Representatives chosen at such election, or at any election thereafter, shall hold their office for the term of two years, except it be to fill a vacancy; and the

(a) Provision as to manner of passing bills imperative and not directory. 2 Minn. 330.

senators chosen at such election by districts designated as odd numbers shall go out of office at the expiration of the second year, and senators chosen by districts designated by even numbers shall go out of office at the expiration of the fourth year; and thereafter senators shall be chosen for four years, except there shall be an entire new election of all the senators at the election of representatives next succeeding each new apportionment provided for in this article.*

SEC. 25. Senators and representatives shall be qualified voters of the State, and shall have resided one year in the State and six months immediately preceding the election in the district from which they are elected.

Qualifica-
tion of
legislators.

St. Paul, Aug. 11, 1892.

*Hon. F. P. Brown, Secretary of State,

Dear Sir: You inquire whether it will be necessary to give notice of election of state senators for odd numbered districts, at the coming general election.

Your inquiry is evidently based upon the language of section 24 of article 4 of the constitution of the State of Minnesota. (See sec. 24 above.)

The above is as section 24 reads since its amendment in 1877. It will be seen that by the terms of this section that representatives chosen at *such election* (being the general election of 1878), or at any election thereafter, shall hold their office for the term of two years; and the senators chosen at *such election* (being the general election of 1878), by districts designated as odd numbers were to hold their office for two years; and those chosen by even numbered districts, for the term of four years. And thereafter, that is, after *such election* (the election of 1878) senators shall be chosen for four years, except there shall be an entire new election of senators at the election of representatives next succeeding each new apportionment.

It is difficult to see how but one construction can be placed upon this language. There are but two limitations placed upon a four years' term of state senators; one is that those chosen by odd numbered districts, at the election of 1878, shall hold for two years; another is, that a new election after an apportionment may result in shortening by two years the terms of all senators; if the apportionment is made at the first session after the election of senators. The first is a positive limitation. The other is a possible limitation which may apply after the election; as to the election itself and the term for which they are to be elected, the language is too plain to admit of any question. After providing for the election of 1878, it is provided: "And thereafter senators shall be chosen for four years," except * * *

It may be urged that this section provided that as to the election of 1878, one-half should hold office for four years and one-half for two years; thus providing for one-half the Senate going out of office every two years, and that it was desirable that this order should be maintained. Whatever may be said as to the wisdom of such policy, we are obliged to interpret the law as we find it; for, where a law is plain and unambiguous, we must assume that that was intended which the words used clearly import.

I have the honor therefore to advise you that in my opinion all the senators elected in 1890 were elected for the term of four years. Very truly yours,

MOSES E. CLAPP,
Attorney General.

8

Senators
to Congress.

SEC. 26. Members of the Senate of the United States from this State shall be elected by the two houses of the legislature in joint convention, at such time and in such manner as may be provided by law. (a)

Laws to embrace only one subject.
Divorces.

SEC. 27. No law shall embrace more than one subject, which shall be expressed in its title. (b)

Oath of office.

SEC. 28. Divorces shall not be granted by the legislature.

SEC. 29. All members and officers of both branches of the legislature shall, before entering upon the duties of their respective trusts, take and subscribe an oath or affirmation to support the Constitution of the United States, the Constitution of the State of Minnesota, and faithfully and impartially to discharge the duties devolving upon him as such member or officer.

Elections
viva voce.

SEC. 30. In all elections to be made by the legislature, the members thereof shall vote *viva voce*, and their votes shall be entered on the journal.

Prohibition
of lotteries.

SEC. 31. The legislature shall never authorize any lottery or the sale of lottery tickets.

Change of
form of taxation of
railroads to
be voted
upon.

SEC. 32. [a] Any law providing for the repeal or amendment of any law or laws heretofore or hereafter enacted, which provides that any railroad company now existing in this State or operating its road therein, or which may be hereafter organized, shall, in lieu of all other taxes and assessments upon their real estate, roads, rolling stock, and other personal property, at and during the time and periods therein specified, pay into the treasury of this State a certain percentage therein mentioned of the gross earnings of such railroad companies now existing or hereafter organized, shall, before the same shall take effect or be in force, be submitted to a vote of the people of the State, and be adopted and ratified by a majority of the electors of the State voting at the election at which the same shall be submitted to them.*

Internal
Improvement
Lands.

SEC. 32. [b] All lands donated to the State of Minnesota for the purpose of internal improvement, under the eighth section of the act of Congress, approved September fourth, eighteen hundred and forty-one, being "An act to appropriate the proceeds of the sale of the public lands, and to grant pre-emption rights," shall be appraised and sold, in the same manner and by the same officers, and the minimum price shall be the same as is provided by law for the appraisal and sale of the school lands, under the provisions of title one (1), chapter thirty-eight, of the General Statutes, except the modi-

(a) G. L. 1869, ch. 93.

(b) Chap. 46, General Laws of 1839, "An act to establish a probate code," is not obnoxious to the constitution. 47 Minn. 575.

*This section was adopted Nov. 8, 1871.

fications hereinafter mentioned. All moneys derived from the sales of said lands shall be invested in the bonds of the United States, or of the State of Minnesota issued since 1860; and the moneys so invested shall constitute the Internal Improvement Land Fund of the State. All moneys received by the county treasurer under the provisions of title one (1), chapter thirty-eight (38), aforesaid, derived from the sale of internal improvement lands, shall be held at all times subject to the order and direction of the state treasurer, for the benefit of the fund to which it belongs; and on the fifteenth day of June in each year, and at such other times as he may be requested so to do by the state treasurer, he shall pay over to the said state treasurer all moneys received on account of such fund.

Investment
of proceeds
in bonds.

The bonds purchased in accordance with this amendment shall be transferable only upon the order of the governor, and on each bond shall be written "Minnesota Internal Improvement Land Fund of the State, transferable only on the order of the governor."

The principal sum from all sales of internal improvement lands shall not be reduced by any charges or costs of officers, by fees, or by any other means whatever; and section fifty (50), of title one (1), of chapter thirty-eight (38), of the General Statutes, shall not be applicable to the provisions of this amendment, and wherever the words "school lands" are used in said title, it shall read as applicable to this amendment, "Internal Improvement Lands."

Principal
not to be
reduced.

The moneys belonging to the Internal Improvement Land Fund shall not be appropriated for any purpose whatever until the enactment for that purpose shall have been approved by a majority of the electors of the State voting at the annual general election following the passage of the act. (a)

Appropriations
therefrom to
be voted
upon before
valid.

The force of this amendment shall be to authorize the sale of the internal improvement lands, without further legislative enactment.*

SEC. 33. In all cases when a general law can be made applicable, no special law shall be enacted; and whether a general law could have been made applicable in any case is hereby declared a judicial question, and as such shall be judicially determined without regard to any legislative assertion on that subject. The legislature shall pass no local or special law regulating the affairs of, or incorporating, erecting or chang-

Against
special
legislation.

(a) By chapter 71, G. L. of 1881, extra session, the proceeds of this fund were pledged to the payment of Minnesota State railroad adjustment bonds, and the law was voted upon and approved at the general election of 1884, by 31,011 votes in favor and 13,589 votes against.

*This section was adopted Nov. 5, 1872.

ing the lines of, any county, city, village, township, ward or school district, or creating the offices, or prescribing the powers and duties of the officers of, or fixing or relating to the compensation, salary or fees of the same, or the mode of election or appointment thereto, authorizing the laying out, opening, altering, vacating or maintaining roads, highways, streets or alleys; remitting fines, penalties or forfeitures; regulating the powers, duties and practice of justices of the peace, magistrates and constables; changing the names of persons, places, lakes or rivers; for opening and conducting of elections, or fixing or changing the places of voting; authorizing the adoption or legitimation of children; changing the law of descent or succession; conferring rights upon minors; declaring any named person of age; giving effect to informal or invalid wills or deeds, or affecting the estates of minors or persons under disability; locating or changing county seats; regulating the management of public schools, the building or repairing of school houses, and the raising of money for such purposes; exempting property from taxation, or regulating the rate of interest on money; creating corporations, or amending, renewing, extending or explaining the charters thereof; granting to any corporation, association or individual any special or exclusive privilege, immunity or franchise whatever, or authorizing public taxation for a private purpose. *Provided, however,* That the inhibitions of local or special laws in this section shall not be construed to prevent the passage of general laws on any of the subjects enumerated.

Repeal of
existing
special laws.

Refers to
amendment
of 1881, su-
perseded as
above.

Against
combina-
tions or
pools to
affect
markets.

The legislature may repeal any existing special or local law, but shall not amend, extend or modify any of the same.*

SEC. 34. The legislature shall provide general laws for the transaction of any business that may be prohibited by section one (1) of this amendment, and all such laws shall be uniform in their operation throughout the State.† (b)

SEC. 35. Any combinations of persons, either as individuals or as members or officers of any corporation, to monopolize the markets for food products in this State, or to interfere with, or restrict the freedom of, such markets, is hereby declared to be a criminal conspiracy, and shall be punished in such manner as the legislature may provide.‡

*Adopted Nov. 8, 1892.

†Adopted Nov. 8, 1881.

(b) This section having been a part of the amendment, regulating special legislation, adopted in 1881, should properly have been included in the substitution of the amendment of 1892; but as it was not referred to by section, in the law submitted to the people, it must perforce remain in the constitution, however inapplicable its reading.

‡Adopted Nov. 6, 1888.

SEC. 36. Any city or village in this State may frame a charter for its own government as a city consistent with and subject to the laws of this State, as follows: The legislature shall provide, under such restrictions as it deems proper, for a board of fifteen freeholders, who shall be and for the past five years shall have been qualified voters thereof, to be appointed by the district judges of the judicial district in which the city or village is situated, as the legislature may determine, for a term in no event to exceed six years, which board shall, within six months after its appointment, return to the chief magistrate of said city or village a draft of said charter, signed by the members of said board, or a majority thereof. Such charter shall be submitted to the qualified voters of such city or village at the next election thereafter, and if four-sevenths of the qualified voters voting at such election shall ratify the same it shall, at the end of thirty days thereafter, become the charter of such city or village as a city, and supersede any existing charter and amendments thereof; *provided*, that in cities having patrol limits now established, such charter shall require a three-fourths majority vote of the qualified voters voting at such election to change the patrol limits now established.

City or village may frame its own charter.

Charter to be submitted to voters.

Before any city shall incorporate under this act the legislature shall prescribe by law the general limits within which such charter shall be framed. Duplicate certificates shall be made setting forth the charter proposed and its ratification, which shall be signed by the chief magistrate of said city or village and authenticated by its corporate seal. One of said certificates shall be deposited in the office of secretary of state, and the other, after being recorded in the office of the register of deeds for the county in which such city or village lies, shall be deposited among the archives of such city or village, and all courts shall take judicial notice thereof. Such charter so deposited may be amended by proposal therefor made by a board of fifteen commissioners aforesaid, published for at least thirty days in three newspapers of general circulation in such city or village, and accepted by three-fifths of the qualified voters of such city or village voting at the next election, and not otherwise; but such charter shall always be in harmony with and subject to the Constitution and laws of the State of Minnesota. The legislature may prescribe the duties of the commission relative to submitting amendments of charter to the vote of the people and shall provide that upon application of five per cent of the legal voters of any such city or village, by written petition, such commission shall submit to the vote of the people proposed amendments to such charter set forth in said petition. The board of freeholders above provided for shall be permanent, and all the vacancies by death, disability to

Legislature to prescribe general limits of charter.

Amendment of charter.

Upon application of 5 per cent of legal voters.

perform duties, resignation or removal from the corporate limits, or expiration of term of office, shall be filled by appointment in the same manner as the original board was created, and said board shall always contain its full complement of members.

Mayor and legislative body.

It shall be a feature of all such charters that there shall be provided, among other things, for a mayor or chief magistrate, and a legislative body of either one or two houses; if of two houses, at least one of them shall be elected by general vote of the electors.

Articles of amendment may be submitted separately.

In submitting any such charter or amendment thereto to the qualified voters of such city or village, any alternate section or article may be presented for the choice of the voters, and may be voted on separately without prejudice to other articles or sections of the charter or any amendments thereto.

General laws for cities by divisions of population.

The legislature may provide general laws relating to affairs of cities, the application of which may be limited to cities of over fifty thousand inhabitants, or to cities of fifty and not less than twenty thousand inhabitants, or to cities of twenty and not less than ten thousand inhabitants, or to cities of ten thousand inhabitants or less, which shall apply equally to all such cities of either class, and which shall be paramount while in force to the provisions relating to the same matter included in the local charter herein provided for. But no local charter, provision or ordinance passed thereunder shall supersede any general law of the State defining or punishing crimes or misdemeanors.*

ARTICLE V.

EXECUTIVE DEPARTMENT.

Officers in executive department.

SECTION 1. The executive department shall consist of a governor, lieutenant governor, secretary of state, auditor, treasurer and attorney general who shall be chosen by the electors of the State. (a)

Election returns to be sent to secretary of state.

SEC. 2.8 The returns of every election for the officers named in the foregoing section shall be made to the secretary of state, who shall call to his assistance two or more of the judges of the supreme court, and two disinterested judges of

*Section 36 adopted Nov. 8, 1898.

(a) An executive officer of the state is not subject to the control or interference of the judiciary in the performance of duties belonging to him as an executive officer, and no act done, or threatened to be done, by him in his official capacity can be brought under judicial control or interference by mandamus or injunction, even when the act is purely ministerial. 29 Minn. 555.

§ As amended Nov. 6, 1877.

the district courts of the State, who shall constitute a board of canvassers, who shall open and canvass said returns and declare the result within three days after such canvass.

SEC. 3. The term of office for the governor and lieutenant governor shall be two years, and until their successors are chosen and qualified. Each shall have attained the age of twenty-five (25) years, and shall have been a *bona fide* resident of the State for one year next preceding his election. Both shall be citizens of the United States.

Official term
of governor
and lieutenant
governor
—qualifica-
tions.

SEC. 4. The governor shall communicate by message to each session of the legislature such information touching the state and condition of the country as he may deem expedient. He shall be commander-in-chief of the military and naval forces, and may call out such forces to execute the laws, suppress insurrection and repel invasion. He may require the opinion, in writing, of the principal officer in each of the executive departments, upon any subject relating to the duties of their respective offices;† and he shall have power, in conjunction with the board of pardons, of which the governor shall be *ex officio* a member, and the other members of which shall consist of the attorney general of the State of Minnesota and the chief justice of the supreme court of the State of Minnesota, and whose powers and duties shall be defined and regulated by law, to grant reprieves and pardons after conviction for offenses against the State, except in cases of impeachment. He shall have power, by and with the advice and consent of the Senate, to appoint a state librarian and notaries public, and such other officers as may be provided by law. He shall have power to appoint commissioners to take the acknowledgment of deeds or other instruments in writing, to be used in the State. He shall have a negative upon all laws passed by the legislature, under such rules and limitations as are in this Constitution prescribed. He may on extraordinary occasions convene both houses of the legislature. He shall take care that the laws be faithfully executed, fill any vacancy that may occur in the office of secretary of state, treasurer, auditor, attorney general, and such other state and district offices as may be hereafter created by law, until the next annual election, and until their successors are chosen and qualified.

Powers and
duties of
governor.

SEC. 5. The official term of the secretary of state, treasurer and attorney general shall be two (2) years. The official term of the state auditor shall be four (4) years, and each shall continue in office until his successor shall have been elected and

Official term
of other
executive
officers.

†Adopted Nov. 3, 1896.

Duties of
lieutenant
governor.

qualified. The further duties and salaries of said executive officers shall each be prescribed by law.*

SEC. 6. The lieutenant governor shall be *ex officio* president of the Senate; and in case a vacancy shall occur, from any cause whatever, in the office of governor, he shall be governor during such vacancy. The compensation of lieutenant governor shall be double the compensation of a state senator. Before the close of each session of the Senate they shall elect a president *pro tempore*, who shall be lieutenant governor in case a vacancy should occur in that office.

Official
terms of
first State
officers.

SEC. 7. The term of each of the executive officers named in this article shall commence on taking the oath of office on or after the first day of May, 1858, and continue until the first Monday of January, 1860, except the auditor, who shall continue in office till the first Monday of January, 1861, and until their successors shall have been duly elected and qualified; and the same above mentioned time for qualification and entry upon the duties of their respective offices shall extend and apply to all other officers elected under the State Constitution, who have not already taken the oath of office, and commenced the performance of their official duties.†

[Obsolete.]

Oath of
Office to be
taken by
State
Officers.

SEC. 8. Each officer created by this article shall, before entering upon his duties, take an oath or affirmation to support the Constitution of the United States and of this State, and faithfully discharge the duties of his office to the best of his judgment and ability.

[Obsolete.]

SEC. 9. Laws shall be passed at the first session of the legislature after the State is admitted into the Union to carry out the provisions of this article.

ARTICLE VI.

JUDICIARY.

Judicial
powers.

SECTION 1. The judicial power of the State shall be vested in a supreme court, district courts, courts of probate, justices of the peace, and such other courts, inferior to the supreme court, as the legislature may from time to time establish by a two-thirds vote. (a)

*Adopted Nov. 6, 1883.

†This section was adopted April 15, 1858.

(a) Article 6, Section 1. The provision of article 6, section 1, vesting the judicial powers of the state in the courts specified therein, is not infringed by the statute authorizing the appointment of and trial of cases before referees, who are merely subordinate officers of the courts, acting only in an intermediate capacity. 5 Minn. 78.

SEC. 2. The supreme court shall consist of one chief justice and two associate justices, but the number of the associate justices may be increased to a number not exceeding four, by the legislature, by a two-thirds vote, when it shall be deemed necessary. It shall have original jurisdiction in such remedial cases as may be prescribed by law, and appellate jurisdiction in all cases, both in law and equity, but there shall be no trial by jury in said court. It shall hold one or more terms in each year, as the legislature may direct, at the seat of government, and the legislature may provide, by a two-thirds vote, that one term in each year shall be held in each or any judicial district. It shall be the duty of such court to appoint a reporter of its decisions. There shall be chosen, by the qualified electors of the State, one clerk of the supreme court, who shall hold his office for the term of four years, and until his successor is duly elected and qualified, and the judges of the supreme court, or a majority of them, shall have the power to fill any vacancy in the office of clerk of the supreme court until an election can be regularly had. (a)

Supreme court.

Jurisdiction and powers.

Reporter of decisions.

Clerk of supreme court.

SEC. 3. The judges of the supreme court shall be elected by the electors of the State at large, and their term of office shall be six years, and until their successors are elected and qualified.

Election and term of office for judges.

[Whenever all or a majority of the judges of the supreme court shall, from any cause, be disqualified from sitting in any case in said court, the governor, or, if he shall be interested in the result of such case, then the lieutenant governor, shall assign judges of the district court of the State, who shall sit in such case in place of such disqualified judges, with all the powers and duties of judges of the supreme court.]*

District judges may act where supreme judges are disqualified.

SEC. 4. The State shall be divided by the legislature into judicial districts, which shall be composed of contiguous territory, be bounded by county lines, and contain a population as nearly equal as may be practicable. In each judicial district, one or more judges, as the legislature may prescribe, shall be elected by the electors thereof, whose term of office shall be six years, and each of said judges shall severally have and exercise the powers of the court, under such limitations as may be prescribed by law. Every district judge shall, at the time of his election, be a resident of the district for which he shall be elected, and shall reside therein during his continuance in office. In case any court of common pleas heretofore established shall be abolished, the judge of said court may be constituted by

Judicial districts for district courts.

Election of judges.

Term of office and residence.

(a) The supreme court shall consist of one chief justice and four associate justices. G. L. 1881, ch. 141.

*Paragraph in brackets added Nov. 7, 1876.

the legislature one of the judges of the district court of the district wherein such court has been so established for a period not exceeding the unexpired term for which he was elected.†

**Jurisdiction
of district
courts.**

SEC. 5. The district courts shall have original jurisdiction in all civil cases, both in law and equity, where the amount in controversy exceeds one hundred dollars, and in all criminal cases where the punishment shall exceed three months' imprisonment or a fine of more than one hundred dollars, and shall have such appellate jurisdiction as may be prescribed by law. The legislature may provide by law that the judge of one district may discharge the duties of judge of any other district not his own, when convenience or the public interest may require it.

**Qualifica-
tions.**

SEC. 6. The judges of the supreme and district courts shall be men learned in the law, and shall receive such compensation at stated times as may be prescribed by the legislature; which compensation shall not be diminished during their continuance in office, but they shall receive no other fee or reward for their services.

**Probate
court.**

SEC. 7. There shall be established in each organized county in the State a probate court, which shall be a court of record, and be held at such time and places as may be prescribed by law. It shall be held by one judge, who shall be elected by the voters of the county for the term of two years. He shall be a resident of such county at the time of his election, and reside therein during his continuance in office; and his compensation shall be provided by law. He may appoint his own clerk where none has been elected; but the legislature may authorize the election, by the electors of any county, of one clerk or register of probate for such county, whose powers, duties, term of office and compensation shall be prescribed by law. A probate court shall have jurisdiction over the estates of deceased persons and persons under guardianship, but no other jurisdiction, except as prescribed by this Constitution.

**Judges to be
elected.**

Jurisdiction.

**Justices of
the peace to
be elected.**

Jurisdiction.

SEC. 8. The legislature shall provide for the election of a sufficient number of justices of the peace in each county, whose term of office shall be two years, and whose duties and compensation shall be prescribed by law. *Provided*, That no justice of the peace shall have jurisdiction of any civil cause where the amount in controversy shall exceed one hundred dollars, nor in a criminal cause where the punishment shall exceed three months' imprisonment, or a fine over one hundred dollars, nor in any cause involving the title to real estate.

†This section was adopted Nov. 5, 1875.

SEC. 9. All judges other than those provided for in this Constitution shall be elected by the electors of the judicial district, county, or city, for which they shall be created, not for a longer term than seven years.

Judges for other courts to be elected.

SEC. 10. In case the office of any judge become vacant before the expiration of the regular term for which he was elected, the vacancy shall be filled by appointment by the governor, until a successor is elected and qualified. And such successor shall be elected at the first annual election that occurs more than thirty days after the vacancy shall have happened.

Vacancies—appointment by governor.

SEC. 11. The justices of the supreme court and the district courts shall hold no office under the United States, nor any other office under this State. And all votes for either of them for any elective office under this Constitution, except a judicial office given by the legislature or the people, during their continuance in office, shall be void.

Prohibition supreme or district judges to hold other offices or to be voted for office while in office.

SEC. 12. The legislature may at any time change the number of judicial districts or their boundaries, when it shall be deemed expedient; but no such change shall vacate the office of any judge.

Change of judicial districts.

SEC. 13. There shall be elected in each county where a district court shall be held, one clerk of said court, whose qualifications, duties and compensation shall be prescribed by law, and whose term of office shall be four years.

Clerk of court.

SEC. 14. Legal pleadings and proceedings in the courts of this State shall be under the direction of the legislature. The style of all process shall be, "The State of Minnesota," and all indictments shall conclude, "against the peace and dignity of the State of Minnesota."

Legal pleadings.

SEC. 15. The legislature may provide for the election of one person in each organized county in this State, to be called a court commissioner, with judicial power and jurisdiction not exceeding the power and jurisdiction of a judge of the district court at chambers; or the legislature may, instead of such election, confer such power and jurisdiction upon the judges of probate in the State.

Court commissioner—powers and jurisdiction.

ARTICLE VII.

ELECTIVE FRANCHISE.

*SECTION 1. What persons are entitled to vote:

Elective franchise.

Every male person of the age of twenty-one (21) years or upwards belonging to either of the following classes who has resided in this State six (6) months next preceding any

Residence required.

*Section 1, adopted Nov. 3, 1896.

election shall be entitled to vote at such election in the election district of which he shall at the time have been for thirty (30) days a resident, for all officers that now are, or hereafter may be, elective by the people.

First—Citizens of the United States who have been such for the period of three (3) months next preceding any election.

Second—Persons of mixed white and Indian blood, who have adopted the customs and habits of civilization.

Third—Persons of Indian blood residing in this State, who have adopted the language, customs and habits of civilization, after an examination before any district court of the State, in such manner as may be provided by law, and shall have been pronounced by said court capable of enjoying the rights of citizenship within the State.

Citizens of
the United
States.

Mixed
Indians.

Pure Indians
having
adopted
habits of
civilization.

Non-eligible.

SEC. 2. No person not belonging to one of the classes specified in the preceding section; no person who has been convicted of treason or any felony, unless restored to civil rights; and no person under guardianship, or who may be *non compos mentis* or insane, shall be entitled or permitted to vote at any election in this State.

SEC. 3. For the purpose of voting, no person shall be deemed to have lost a residence by reason of his absence while employed in the service of the United States; nor while engaged upon the waters of this State or of the United States; nor while a student in any seminary of learning; nor while kept at any almshouse or asylum; nor while confined in any public prison.

Residence
not lost in
certain
cases.

Soldiers and
sailors—
restriction.

SEC. 4. No soldier, seaman or marine in the army or navy of the United States shall be deemed a resident of this State in consequence of being stationed within the same.

Civil process
suspended
on election
day.

SEC. 5. During the day on which any election shall be held, no person shall be arrested by virtue of any civil process.

Elections by
ballots.

SEC. 6. All elections shall be by ballot, except for such town officers as may be directed by law to be otherwise chosen.

Right to
hold office.

SEC. 7. Every person who by the provisions of this article shall be entitled to vote at any election shall be eligible to any office which now is, or hereafter shall be, elective by the people in the district wherein he shall have resided thirty days previous to such election, except as otherwise provided in this Constitution, or the Constitution and laws of the United States. (a)

Women may
vote and be
eligible.

SEC 8.* Women may vote for school officers and members of library boards, and shall be eligible to hold any office pertaining to the management of schools or libraries.

(a) Held restrictive and to disqualify a person from holding an elective office who was not eligible at the date of his election, though eligible at the beginning of the term. 45 Minn. 309.

*Adopted Nov. 8, 1898.

Any woman of the age of twenty-one (21) years and upward and possessing the qualifications requisite to a male voter may vote at any election held for the purpose of choosing any officer of schools or any members of library boards, or upon any measure relating to schools or libraries, and shall be eligible to hold any office pertaining to the management of schools and libraries. (a)

SEC. 9. The official year for the State of Minnesota shall commence on the first Monday in January in each year, and all terms of office shall terminate at that time; and the general election shall be held on the first Tuesday after the first Monday in November. The first general election for State and county officers, except judicial officers, after the adoption of this amendment, shall be held in the year A. D. one thousand eight hundred and eighty-four (1884), and thereafter the general election shall be held biennially. All state, county or other officers elected at any general election, whose terms of office would otherwise expire on the first Monday of January, A. D. one thousand eight hundred and eighty-six (1886), shall hold and continue in such offices, respectively, until the first Monday in January, one thousand eight hundred and eighty-seven (1887).†

Official year.
of the State.

ARTICLE VIII.

SCHOOL FUNDS, EDUCATION AND SCIENCE.

SECTION. 1. The stability of a republican form of government depending mainly upon the intelligence of the people, it shall be the duty of the legislature to establish a general and uniform system of public schools. (b)

Uniform
system of
public
schools.

SEC. 2. The proceeds of such lands as are or hereafter may be granted by the United States for the use of schools within each township of this State shall remain a perpetual school fund to the State; and not more than one-third ($\frac{1}{3}$) of said lands may be sold in two (2) years, one-third ($\frac{1}{3}$) in five (5) years, and one-third ($\frac{1}{3}$) in ten (10) years; but the lands

Proceeds of
school lands
to be a
perpetual
fund.

(a) The right to vote on district school matters was granted by chapter 71, General Laws of 1878; and the right to vote for county school superintendents was granted by chapter 204, General Laws of 1885.

†Adopted Nov. 6, 1883.

(b) Article 8, section 1, which directs the establishment of a general and uniform system of public schools, does not prohibit the Legislature from providing public schools other than those included in the general system, or creating exceptional districts, to meet particular and exceptional cases; and the exception from the operation of a general law relating to public schools of independent school districts, and schools specially provided for, does not violate the constitutional provision. 25 Minn. 1.

of the greatest valuation shall be sold first; *provided*, that no portion of said lands shall be sold otherwise than at public sale. The principal of all funds arising from sales or other disposition of lands or other property, granted or entrusted to this State in each township for educational purposes, shall forever be preserved inviolate and undiminished; and the income arising from the lease or sale of said school land shall be distributed to the different townships throughout the State, in proportion to the number of scholars in each township, between the ages of five and twenty-one years; and shall be faithfully applied to the specific objects of the original grants or appropriations.

Investment
of funds.

[Suitable laws shall be enacted by the legislature for the safe investment of the principal of all funds which have heretofore arisen or which may hereafter arise from the sale or other disposition of such lands, or the income from such lands accruing in any way before the sale or disposition thereof, in interest-bearing bonds of the United States, or of the State of Minnesota, issued after the year one thousand eight hundred and sixty (1860), or of such other state as the legislature may, by law, from time to time direct.]* (b)

Swamp
lands.

All swamp lands now held by the State, or that may hereafter accrue to the State, shall be appraised and sold in the same manner and by the same officers, and the minimum price shall be the same less one-third ($\frac{1}{3}$), as is provided by law for the appraisement and sale of the school lands under the provisions of title one (1) of chapter thirty-eight (38) of the General Statutes. The principal of all funds derived from sales of swamp lands, as aforesaid, shall forever be preserved inviolate and undiminished. One-half ($\frac{1}{2}$) of the proceeds of said principal shall be appropriated to the common school fund of the State. The remaining one-half ($\frac{1}{2}$) shall be appropriated to the educational and charitable institutions of the State in the relative ratio of cost to support said institutions.†

Division of
proceeds.

Public
schools in
each town-
ship to be
established.

SEC. 3. The legislature shall make such provisions, by taxation or otherwise, as, with the income arising from the school fund, will secure a thorough and efficient system of public schools in each township in the State.

Prohibition
as to aiding
sectarian
schools.

[But in no case shall the moneys derived as aforesaid, or any portion thereof, or any public moneys or property, be appropriated or used for the support of schools wherein the

*Paragraph in brackets adopted Nov. 5, 1875.

(b) Ch. 102, G. L. of 1885.

†Adopted Nov. 8, 1881.

distinctive doctrines, creeds or tenets of any particular Christian or other religious sect are promulgated or taught.]‡

SEC. 4. The location of the University of Minnesota, as established by existing laws, is hereby confirmed, and said institution is hereby declared to be the University of the State of Minnesota. All the rights, immunities, franchises and endowments heretofore granted or conferred are hereby perpetuated unto the said university; and all lands which may be granted hereafter by Congress, or other donations for said university purposes, shall vest in the institution referred to in this section.

University
of Minnesota
—location
confirmed.

SEC. 5. The permanent school funds of the State may be loaned upon interest at the rate of five (5) per cent per annum to the several counties or school districts of the State, to be used in the erection of county or school buildings. No such loan shall be made until approved by a board consisting of the governor, the state auditor and the state treasurer, who are hereby constituted an investment board for the purpose of the loans hereby authorized; nor shall any such loan be for an amount exceeding three (3) per cent of the last preceding assessed valuation of the real estate of the county or school district receiving the same. The state auditor shall annually, at the time of certifying the state tax to the several county auditors, also certify to each auditor to whose county, or to any of the school districts of whose county, any such loan shall have been made, the tax necessary to be levied to meet the accruing interest or principal of any such loan, and it shall be the duty of every such county auditor forthwith to levy and extend such tax upon all the taxable property of his county, or of the several school districts, respectively, liable for such loans—as the case may be—and in all such cases the tax so assessed shall be fifty (50) per cent in excess of the amount actually necessary to be raised on account of such accruing principal or interest. It shall be levied, collected and paid into the county and state treasuries in the same manner as state taxes, and any excess collected over the amount of such principal or interest accruing in any given year shall be credited to the general funds of the respective counties or school districts. No change of the boundaries of any school district after the making of any such loan shall operate to withdraw any property from the taxation herein provided for; nor shall any law be passed extending the time of payment of any such principal or interest, or reducing the rate of such interest, or in any manner waiving or impairing any rights of the State in connection

Permanent
school funds
may be
loaned to
districts or
counties for
school
purposes.

‡Paragraph in brackets adopted Nov. 6, 1877.

||Adopted Nov. 2, 1886

Investment
of permanent
school and
university
funds.

Approval.

Bonded in-
debtedness
not to ex-
ceed 15 per
cent, draw
not less
than 3 per
cent, run not
less than 5
nor more
than 20
years.

with any such loan. Suitable laws, not inconsistent with this amendment, may be passed by the legislature for the purpose of carrying the same into effect. (a)

SEC. 6. The permanent school and university fund of this state may be invested in the bonds of any county, school district, city, town or village of this state, but no such investment shall be made until approved by the board of commissioners designated by law to regulate the investment of the permanent school fund and the permanent university fund of this state; nor shall such loan or investment be made when the bonds to be issued or purchased would make the entire bonded indebtedness exceed fifteen (15) per cent of the assessed valuation of the taxable real property of the county, school district, city, town or village issuing such bonds; nor shall such loans or indebtedness be made at a lower rate of interest than three (3) per cent per annum, nor for a shorter period than five (5) years, nor for a longer period than twenty (20) years, and no change of the town, school district, city, village, or of county lines shall relieve the real property in such town, school district, county, village or city in this state at the time of the issuing of such bonds from any liability for taxation to pay such bonds.*

ARTICLE IX.

FINANCES OF THE STATE, AND BANKS AND BANKING.

Taxation to
be equal.

Municipal
taxation.

Municipal
tax for water
pipes, etc.

SECTION 1. All taxes to be raised in this State shall be as nearly equal as may be, and all property on which taxes are to be levied shall have a cash valuation and be equalized and uniform throughout the State; *provided*, that the legislature may, by general law or special act, authorize municipal corporations to levy assessments for local improvements upon the property fronting upon such improvements, or upon the property to be benefited by such improvements, or both, without regard to a cash valuation, and in such manner as the legislature may prescribe. And, *provided further*, that for the purpose of defraying the expenses of laying water pipes and supplying any city or municipality with water, the legislature may, by general or special law, authorize any such city or municipality, having a population of five thousand (5,000) or more, to levy an annual tax or assessment upon the lineal foot of all lands fronting on any water main or water pipe laid by such city or municipality

(a) Chapter 193, G. L. of 1887, made the necessary provision for giving effect to this section.

*Adopted Nov. 8, 1904.

within corporate limits of said city for supplying water to the citizens thereof without regard to the cash value of such property, and to empower such city to collect any such tax, assessments or fines, or penalties for failure to pay the same, or any fine or penalty for any violation of the rules of such city or municipality in regard to the use of water, or for any water rate due for the same.* And, *provided further*, that there may be by law levied and collected a tax upon all inheritances, devises, bequests, legacies and gifts of every kind and description above a fixed and specified sum, of any and all natural persons and corporations. Such a tax above such exempted sum may be uniform, or it may be graded or progressive, but shall not exceed a maximum tax of five per cent.†

Tax on inheritances, etc.

SEC. 2. The legislature shall provide for an annual tax sufficient to defray the estimated ordinary expenses of the State for each year; and whenever it shall happen that such ordinary expenses of the State for any year shall exceed the income of the State for such year, the legislature shall provide for levying a tax for the ensuing year, sufficient with other sources of income to pay the deficiency of the preceding year, together with the estimated expenses of such ensuing year. [But no law levying a tax, or making other provisions for the payment of interest or principal of the bonds denominated "Minnesota State Railroad Bonds," shall take effect or be in force until such law shall have been submitted to a vote of the people of the State, and adopted by a majority of the electors of the State voting upon the same.]‡ (a)

State tax levy.

SEC. 3. Laws shall be passed taxing all moneys, credits, investments in bonds, stocks, joint stock companies, or otherwise, and also all real and personal property, according to its true value in money; but public burying grounds, public school houses, public hospitals, academies, colleges, universities, and all seminaries of learning, all churches, church property used for religious purposes, and houses of worship, institutions of purely public charity, public property used exclusively for any public purpose, and personal property to an amount not exceeding in value two hundred dollars for each individual, shall, by general laws, be exempt from taxation. (b)

Property subject to taxation.

SEC. 4. Laws shall be passed for taxing the notes and bills discounted or purchased, moneys loaned, and all other property,

Taxation of banking institutions.

*Adopted Nov. 2, 1869, and Nov. 8, 1881.

†Adopted Nov. 6, 1894.

‡These amendments were adopted Nov. 6, 1860.

(a) By Chapter 71, G. L. of 1881 (extra session), the question of paying the state railroad bonds was submitted to a vote of the people, and the law was duly ratified by a vote, 82,435 in favor, and 24,526 against.

(b) G. L. of 1878, Ch. 1, makes this exemption \$100.

effects or dues of every description, of all banks and all bankers, so that all property employed in banking shall always be subject to a taxation equal to that imposed on the property of individuals.

State debt
limited—how
contracted.

SEC. 5.* For the purpose of defraying extraordinary expenditures, the State may contract public debts, but such debts shall never, in the aggregate, exceed \$250,000; every such debt shall be authorized by law, for some single object, to be distinctly specified therein; and no such law shall take effect until it shall have been passed by the vote of two-thirds of the members of each branch of the legislature, to be recorded by yeas and nays on the journals of each house respectively; and every such law shall levy a tax annually sufficient to pay the annual interest of such debt, and also a tax sufficient to pay the principal of such debt within ten years from the final passage of such law, and shall specially appropriate the proceeds of such taxes to the payment of such principal and interest; and such appropriation and taxes shall not be repealed, postponed or diminished, until the principal and interest of such debt shall have been wholly paid. The State shall never contract any debts for works of internal improvements, or be a party in carrying on such works, except in cases where grants of land or other property shall have been made to the State, especially dedicated by the grant to specific purposes, and in such case the State shall devote thereto the avails of such grants, and may pledge or appropriate the revenues derived from such works in aid of their completion.

Issue of
bonds for
created debt.

SEC. 6. All debts authorized by the preceding section shall be contracted by loan on State bonds of amounts not less than five hundred dollars each on interest, payable within ten years after the final passage of the law authorizing such debt; and such bonds shall not be sold by the State under par. A correct registry of all such bonds shall be kept by the treasurer, in numerical order, so as always to exhibit the number and amount unpaid, and to whom severally made payable.

Limitation
as to when
debt may be
contracted.

SEC. 7. The State shall never contract any public debt, unless in time of war, to repel invasion or suppress insurrection, except in the cases and in the manner provided in the fifth and sixth sections of this article.

Disposition
of funds
received for
bonds.

SEC. 8. The money arising from any loan made, or debt or liability contracted, shall be applied to the object specified in the act authorizing such debt or liability, or to the repayment of such debt or liability, and to no other purpose whatever.

*Amended April 14, 1858.

SEC. 9. No money shall ever be paid out of the treasury of this State except in pursuance of an appropriation by law.

Money drawn from the State treasury. Credit of the State prohibited.

SEC. 10. The credit of the State shall never be given or loaned in aid of any individual, association or corporation. [Nor shall there be any further issue of bonds denominated "Minnesota State Railroad Bonds," under what purports to be an amendment to section ten (10) of article nine (9) of the Constitution, adopted April fifteenth, eighteen hundred and fifty-eight, which is hereby expunged from the Constitution, saving, excepting and reserving to the State, nevertheless, all rights, remedies, and forfeitures accruing under said amendment.]*

SEC. 11. There shall be published by the treasurer, in at least one newspaper printed at the seat of government, during the first week in January in each year, and in the next volume of the acts of legislature, detailed statements of all moneys drawn from the treasury during the preceding year, for what purpose and to whom paid, and by what law authorized; and also of all moneys received, and by what authority and from whom.

Publication of receipts and expenditures by treasurer.

SEC. 12.† Suitable laws shall be passed by the legislature for the safe-keeping, transfer and disbursements of the state and school funds; and all officers and other persons charged with the same or any part of the same, or the safe keeping thereof, shall be required to give ample security for all moneys and funds of any kind received by them; to make forthwith and keep an accurate entry of each sum received, and of each payment and transfer; and if any of said officers or other persons shall convert to his own use in any manner or form, or shall loan, with or without interest, or shall deposit in his own name, or otherwise than in the name of the State of Minnesota; or shall deposit in banks or with any person or persons, or exchange for other funds or property, any portion of the funds of the State or of the school funds aforesaid, except in the manner prescribed by law, every such act shall be and constitute an embezzlement of so much of the aforesaid State and school funds, or either of the same, as shall thus be taken, or loaned, or deposited or exchanged, and shall be a felony; and any failure to pay over, produce or account for the State school funds, or any part of the same entrusted to such officer or persons as by law required on demand, shall be held and be taken to be *prima facie* evidence of such embezzlement.

State school funds—investment—safe keeping.

All state funds to be deposited in name of State.

SEC. 13. The legislature may, by a two-thirds vote, pass a general banking law, with the following restrictions and requirements, viz:

General banking law—provisions and restrictions.

*The clause in brackets was adopted Nov. 6, 1860.

†Adopted Nov. 4, 1873

First—The legislature shall have no power to pass any law sanctioning in any manner, directly or indirectly, the suspension of specie payments by any person, association or corporation issuing bank notes of any description.

Second—The legislature shall provide by law for the registry of all bills or notes issued or put in circulation as money, and shall require ample security in United States stock or State stocks for the redemption of the same in specie; and in case of a depreciation of said stocks, or any part thereof, to the amount of ten per cent or more on the dollar, the bank or banks owning said stocks shall be required to make up said deficiency by additional stocks.

Third—The stockholders in any corporation and joint association for banking purposes, issuing bank notes, shall be individually liable in an amount equal to double the amount of stock owned by them for all the debts of such corporation or association; and such individual liability shall continue for one year after any transfer or sale of stock by any stockholder or stockholders.

Fourth—In case of the insolvency of any bank or banking association, the bill holders thereof shall be entitled to preference in payment over all other creditors of such bank or association.

Fifth—Any general banking law which may be passed in accordance with this article shall provide for recording the names of all stockholders in such corporation, the amount of stock held by each, the time of transfer, and to whom transferred.

Special provision for a loan for hospital building for insane.

SEC. 14. (a)* For the purpose of erecting and completing buildings for a hospital for the insane, a deaf, dumb and blind asylum, the state prison, the legislature may by law increase the public debt of the State to an amount not exceeding \$250,000, in addition to the public debt already heretofore authorized by the Constitution; and for that purpose may provide by law for issuing and negotiating the bonds of the State, and appropriate the money only for the purpose aforesaid; which bonds shall be payable in not less than ten nor more than thirty years from the date of the same, at the option of the State.

Superseded by section 15 but not repealed in express terms.

SEC. 14. (b) The legislature shall not authorize any county, township, city, or other municipal corporation to issue bonds or to become indebted in any manner to aid in the construction or equipment of any or all railroads to any amount that shall exceed ten per centum of the value of the taxable property within such county, township, city, or other municipal corporation; the amount of such taxable property to be ascertained and

*Sections 14a and 14b were adopted Nov. 5, 1872.

determined by the last assessment of said property made for the purpose of state and county taxation previous to the incurring of such indebtedness, Nov. 5, 1872.

SEC. 15.* The legislature shall not authorize any county, township, city, or other municipal corporation to issue bonds, or to become indebted in any manner, to aid in the construction or equipment of any or all railroads to any amount that shall exceed five (5) per centum of the value of the taxable property within such county, township, city, or other municipal corporation. The amount of such taxable property to be ascertained and determined by the last assessment of said property made for the purpose of state and county taxation, previous to the incurring of such indebtedness.

County, city or township aid to railroads limited.

SEC. 16.** For the purpose of lending aid in the construction and improvement of public highways and bridges, there is hereby created a fund to be known as the "State Road and Bridge Fund." Said fund shall include all moneys accruing from the income derived from investments in the internal improvement land fund, or that may hereafter accrue to said fund, and shall also include all funds accruing to any state road and bridge fund, however provided.

State road and bridge fund.

The legislature is authorized to add to such fund for the purpose of constructing or improving roads and bridges of this State, by providing, in its discretion, for an annual tax levy upon the property of this State of not to exceed in any year one-twentieth (1-20) of one (1) mill on all the taxable property within the State.

Legislature may levy tax to aid road and bridge fund.

The legislature is also authorized to provide for the appointment, by the governor of the State, of a board to be known as the "State Highway Commission," consisting of three (3) members, who shall perform such duties as shall be prescribed by law without salary or compensation other than personal expenses.

Providing for state highway commission.

Such commission shall have general superintendence of the construction of State roads and bridges and shall use such fund in the construction thereof and distribute the same in the several counties in the State upon an equitable basis. *Provided further*, that no county shall receive in any year more than three (3) per cent or less than one-half ($\frac{1}{2}$) of one (1) per cent of the total fund thus provided and expended during such year; and, *provided further*, that no more than one-third ($\frac{1}{3}$) of such fund accruing in any year shall be expended for bridges, and in no case shall more than one-third ($\frac{1}{3}$) of the cost of construct-

Duties of Commissioner

*Sec. 15 was adopted Nov. 4, 1879.

**Sec. 16 was adopted Nov. 8, 1898.

ing or improving any road or bridge be paid by the State from such fund.

Legislature
may provide
special
methods of
taxation in
certain cases.

SEC. 17.† The legislature may impose, or provide for the imposition of, upon the property within this State of any and all owners or operators, whether corporate or individual, or otherwise, of any and all sleeping, parlor and drawing room cars, or any or either of the same, which run in, into or through this State; also upon the property within this state of any and all telegraph and telephone companies, or owners, whose lines are in, or extend in, into or through this State: also upon the property within this State of all express companies, or owners, or any or either of the same, doing business in this State; also upon the property within this State of all domestic insurance companies of this State of any kind; also upon the property within this State of all owners or operators of any and all mines or of mineral ores situated in this State; also upon the property within this State of all boom companies or owners, and of all ship builders or owners doing business in this State or having a port therein; *provided*, that this act shall not apply to property owned by railroad companies, their lands and other property; and upon the property of either or any of such companies or owners a tax, as uniform as reasonably may be with the taxes imposed upon similar property in said State, or upon the earnings thereof within this State, but may be graded or progressive, or both, and in providing for such tax, or in providing for ascertaining the just and true value of such property, it shall be competent for the legislature, in either or all of such cases, to impose such tax, upon any or all property thereof within this State, and in either case by taking as the basis of such imposition the proportionate business, earnings, mileage or quantity of production or property now or hereafter existing of any such companies, persons or owners, transacted or existing in this State, in relation to the entire business, mileage or quantity of production or property of such companies, persons or owners as aforesaid; or in such other manner, or by such other method, as the legislature may determine; but the proceeds of such taxes upon mining property shall be distributed between the State and the various political subdivisions thereof wherein the same is situated in the same proportion as the proceeds of taxes upon real property are distributed; *provided further*, that nothing in this act contained shall operate to authorize the assessment or taxation of land or ordinary business blocks or property owned by any such corporation, person, firm or company, except in the manner provided by the ordinary methods of taxation.

†Sec. 17 was adopted Nov. 3, 1896.

ARTICLE X.

OF CORPORATIONS HAVING NO BANKING PRIVILEGES.

SECTION 1. The term "Corporation," as used in this article, shall be construed to include all associations and joint stock companies having any of the powers and privileges not possessed by individuals or partnerships, except such as embrace banking privileges, and all corporations shall have the right to sue, and shall be liable to be sued in all courts, in like manner as natural persons.

Corporations
for general
purposes.

SEC. 2. No corporations shall be formed under special acts, except for municipal purposes.

Not to be
created by
special act.

SEC. 3. Each stockholder in any corporation [(a) excepting those organized for the purpose of carrying on any kind of manufacturing or mechanical business shall be liable to the amount of stock held or owned by him.]† (b)

Liability of
stockholders.

SEC. 4. Lands may be taken for public way, for the purpose of granting to any corporation the franchise of way for public use. In all cases, however, a fair and equitable compensation shall be paid for such land, and the damages arising from the taking of the same; but all corporations being common carriers, enjoying the right of way in pursuance of the provisions of this section, shall be bound to carry the mineral, agricultural and other productions of manufacturers on equal and reasonable terms.

Lands may
be taken for
public use.

(a) The exception in favor of manufacturing corporations, in article 10, section 3, imposing individual liability upon stockholders for the debts of a corporation, embraces only those corporations which are organized for the purpose, as stated in their articles of association, of carrying on an exclusively manufacturing business; and if the purposes, as stated in the articles, are to carry on both a manufacturing business and also other kinds of business, not properly incidental to or necessarily connected with the manufacturing business, the fact that the corporation never actually engaged in such other kinds of business will not bring it within the exception referred to. 44 Minn. 409.

†The clause in brackets adopted Nov. 5, 1872.

(b) Article 10, section 3, providing that each stockholder in any corporation, excepting those organized for the purpose of carrying on any kind of manufacturing or mechanical business, "shall be liable to the amount of stock held or owned by him," does not merely make a stockholder liable to pay for his stock at its face value, but imposes a liability to the amount of stock held, in addition to the liability for the stock. 50 N. W. 1110.

ARTICLE XI.

COUNTIES AND TOWNSHIPS.

County or-
ganization.

SECTION 1. The legislature may from time to time establish and organize (a) new counties; but no new county shall contain less than four hundred square miles; nor shall any county be reduced below that amount; and all laws changing county lines in counties already organized, or for removing county seats, shall, before taking effect, be submitted to the electors of the county or counties to be affected thereby, at the next general election after the passage thereof, and be adopted by a majority of such electors. Counties now established may be enlarged, but not reduced below four hundred (400) square miles.

Cities of
20,000
population
may be
organized
into separate
counties.

SEC. 2. The legislature may organize any city into a separate county, when it has attained a population of 20,000 inhabitants, without reference to geographical extent, when a majority of the electors of the county in which such city may be situated, voting thereon, shall be in favor of a separate organization.

Township
organization.

SEC. 3. Laws may be passed providing for the organization for municipal and other town purposes, of any congressional or fractional townships in the several counties in the State, *provided* that when a township is divided by county lines or does not contain one hundred inhabitants, it may be attached to one or more adjoining townships or parts of townships for the purposes aforesaid.

Election of
county and
town officers.
Local
taxation
may be
authorized.
Money
drawn
from county
or town
treasuries.
County of
Manomin
abolished.

SEC. 4. Provision shall be made by law for the election of such county or township officers as may be necessary.

SEC. 5. Any county and township organization shall have such powers of local taxation as may be prescribed by law.

SEC. 6. No money shall be drawn from any county or township treasury except by authority of law.

SEC. 7.* That the county of Manomin is hereby abolished, and that the territory heretofore comprising the same shall constitute and be a part of the county of Anoka.

(a) Article 11, section 1. The establishing of a county is the setting apart of the territory to be in future organized as a political community or quasi corporation for political purposes, while the organizing is the vesting the people of such territory with such corporate rights and powers; and, until authorized by the legislature, the people of a county established but not organized have no right to act as an organized county. 25 Minn. 215.

*Adopted Nov. 2, 1869.

ARTICLE XII.

OF THE MILITIA.

SECTION 1. It shall be the duty of the legislature to pass such laws for the organization, discipline and service of the militia of the State as may be deemed necessary.

Militia
organization.

ARTICLE XIII.

IMPEACHMENT AND REMOVAL FROM OFFICE.

SECTION 1. The governor, secretary of state, treasurer, auditor, attorney general, and the judges of the supreme and district courts, may be impeached for corrupt conduct in office, or for crimes and misdemeanors; but judgment in such case shall not extend further than to removal from office and disqualification to hold and enjoy any office of honor, trust or profit in this State. The party convicted thereof shall nevertheless be liable and subject to indictment, trial, judgment and punishment, according to law.

Impeach-
ment and
removal
from office.

SEC. 2. The legislature of this State may provide for the removal of inferior officers from office, for malfeasance or non-feasance in the performance of their duties.

SEC. 3. No officer shall exercise the duties of his office after he shall have been impeached and before his acquittal.

SEC. 4. On the trial of an impeachment against the governor, the lieutenant governor shall not act as a member of the court.

SEC. 5. No person shall be tried on impeachment before he shall have been served with a copy thereof at least twenty days previous to the day set for trial.

ARTICLE XIV.

AMENDMENTS TO THE CONSTITUTION.

SECTION 1.* Whenever a majority of both houses of the legislature shall deem it necessary to alter or amend this Constitution, they may propose such alterations or amendments, which proposed amendments shall be published with the laws which have been passed at the same session, and said amendments shall be submitted to the people for their approval or rejection at any general election, and if it shall appear, in a man-

Amend-
ments to
constitution.

*Adopted Nov. 8, 1898.

Majority
vote of
electors vot-
ing makes
amendment
valid.

ner to be provided by law, that a majority of all the electors voting at said election shall have voted for and ratified such alterations or amendments, the same shall be valid to all intents and purposes as a part of this Constitution. If two or more alterations or amendments shall be submitted at the same time, it shall be so regulated that the voters shall vote for or against each separately.

Revision of
constitution.

SEC. 2. Whenever two-thirds of the members elected to each branch of the legislature shall think it necessary to call a convention to revise this Constitution, they shall recommend to the electors to vote at the next general election for members of the legislature, for or against a convention; and if a majority of all the electors voting at said election shall have voted for a convention, the legislature shall, at their next session, provide by law for calling the same. The convention shall consist of as many members as the House of Representatives, who shall be chosen in the same manner, and shall meet within three months after their election for the purpose aforesaid.

ARTICLE XV.

MISCELLANEOUS SUBJECTS.

Seat of
government.

SECTION 1. The seat of government of the State shall be at the city of St. Paul, but the legislature, at their first or any future session, may provide by law for a change of the seat of government by a vote of the people, or may locate the same upon the land granted by Congress for a seat of government to the State; and in the event of the seat of government being removed from the city of St. Paul to any other place in the State, the capitol building and grounds shall be dedicated to an institution for the promotion of science, literature and the arts, to be organized by the legislature of the State, and of which institution the Minnesota Historical Society shall always be a department.

Residents on
Indian lands.

SEC. 2. Persons residing on Indian lands within the State shall enjoy all the rights and privileges of citizens, as though they lived in any other portion of the State, and shall be subject to taxation.

Uniform
oath at
elections.

SEC. 3. The legislature shall provide for a uniform oath or affirmation to be administered at elections, and no person shall be compelled to take any other or different form of oath to entitle him to vote.

State seal.

SEC. 4. There shall be a seal of the State, which shall be kept by the secretary of state, and be used by him officially, and shall be called the great seal of the State of Minnesota, and shall be attached to all the official acts of the governor (his signature to acts and resolves of the legislature excepted) re-

quiring authentication. The legislature shall provide for an appropriate device and motto for said seal.

SEC. 5. The territorial prison, as located under existing laws, shall, after the adoption of this Constitution, be and remain one of the state prisons of the State of Minnesota.

State prison location.

SCHEDULE.

SECTION 1. That no inconvenience may arise by reason of a change from a territorial to a permanent state of government, it is declared that all rights, actions, prosecutions, judgments, claims and contracts, as well of individuals as of bodies corporate, shall continue as if no change had taken place; and all process which may be issued under the authority of the Territory of Minnesota previous to its admission into the Union of the United States shall be as valid as if issued in the name of the State.

Territorial laws valid in change to State organization.

SEC. 2. All laws now in force in the Territory of Minnesota not repugnant to this Constitution shall remain in force until they expire by their own limitation, or be altered or repealed by the legislature.

Territorial laws not repugnant to constitution to be in force.

SEC. 3. All fines, penalties or forfeitures accruing to the Territory of Minnesota shall inure to the State.

SEC. 4. All recognizances heretofore taken, or which may be taken before the change from a territorial to a permanent state government shall remain valid, and shall pass to and may be prosecuted in the name of the State; and all bonds executed to the governor of the Territory, or to any other officer or court in his or their official capacity, shall pass to the governor or state authority and their successors in office, for the uses therein respectively expressed, and may be sued for and recovered accordingly; and all the estate of property, real, personal or mixed, and all judgments, bonds, specialties, choses in action, and claims and debts, of whatsoever description, of the Territory of Minnesota, shall inure to and vest in the State of Minnesota, and may be sued for and recovered in the same manner and to the same extent by the State of Minnesota as the same could have been by the Territory of Minnesota. All criminal prosecutions and penal actions which may have arisen, or which may arise before the change from a territorial to a state government, and which shall then be pending, shall be prosecuted to judgment and execution in the name of the State. All offenses committed against the laws of the Territory of Minnesota, before the change from a territorial to a state government, and which shall not be prosecuted before such change, may be prosecuted in the name and by the authority of the State of Minnesota with like effect as though such change had not taken

Civil rights under territorial government secured in the change to State government.

place, and all penalties incurred shall remain the same as if this Constitution had not been adopted. All actions at law and suits in equity which may be pending in any of the courts of the Territory of Minnesota, at the time of a change from a territorial to a state government, may be continued and transferred to any court of the State which shall have jurisdiction of the subject matter thereof.

Territorial
officers
continued
until
superseded.

SEC. 5. All territorial officers, civil or military, now holding their offices under the authority of the United States, or of the Territory of Minnesota shall continue to hold and exercise their respective offices until they shall be superseded by the authority of the State.

First session
of State
legislature.

SEC. 6. The first session of the legislature of the State of Minnesota shall commence on the first Wednesday of December next, and shall be held at the capitol, in the city of St. Paul.

SEC. 7. The laws regulating the election and qualification of all district, county and precinct officers shall continue and be in force until the legislature shall otherwise provide by law.

Constitution
submitted to
a vote of the
people.

SEC. 8. The president of this convention shall, immediately after the adjournment thereof, cause this Constitution to be deposited in the office of the governor of the Territory; and if, after the submission of the same to a vote of the people, as hereinafter provided, it shall appear that it has been adopted by a vote of the people of the State, then the governor shall forward a certified copy of the same, together with an abstract of the votes polled for and against the said Constitution, to the president of the United States, to be by him laid before the Congress of the United States.

Representa-
tion to
congress.

SEC. 9. For the purposes of the first election, the State shall constitute one district, and shall elect three members to the House of Representatives of the United States.

First apportionment
into
legislative
districts.

SEC. 10. For the purposes of the first election for members of the State Senate and House of Representatives, the State shall be divided into senatorial and representative districts, as follows, viz: First district, Washington county; Second district, Ramsey county; Third district, Dakota county; Fourth district, so much of Hennepin county as lies west of the Mississippi; Fifth district, Rice county; Sixth district, Goodhue county; Seventh district, Scott county; Eighth district, Olmsted county; Ninth district, Fillmore county; Tenth district, Houston county; Eleventh district, Winona county; Twelfth district, Wabasha county; Thirteenth district, Mower and Dodge counties; Fourteenth district, Freeborn and Faribault counties; Fifteenth district, Steele and Waseca counties; Sixteenth district, Blue Earth and Le Sueur counties; Seventeenth district, Nicollet and Brown counties; Eighteenth district, Sibley, Renville and McLeod counties; Nineteenth district, Carver and Wright

counties; Twentieth district, Benton, Stearns and Meeker counties; Twenty-first district, Morrison, Crow Wing and Mille Lacs counties; Twenty-second district, Cass, Pembina and Todd counties; Twenty-third district, so much of Hennepin county as lies east of the Mississippi; Twenty-fourth district, Sherburne, Anoka and Manomin counties; Twenty-fifth district, Chisago, Pine and Isanti counties; Twenty-sixth district, Buchanan, Carlton, St. Louis, Lake and Itasca counties.

SEC. 11. The counties of Brown, Stearns, Todd, Cass, Pembina and Renville, as applied in the preceding section, shall not be deemed to include any territory west of the State line, but shall be deemed to include all counties and parts of counties east of said line as were created out of the territory of either, at the last session of the legislature.

SEC. 12. The senators and representatives at the first election shall be apportioned among the several senatorial and representative districts as follows, to wit:

Apportionment of members.

1st district.	2	Senators.	3	Representatives.
2d	"	3	"	6
3d	"	2	"	5
4th	"	2	"	4
5th	"	2	"	3
6th	"	1	"	4
7th	"	1	"	3
8th	"	2	"	4
9th	"	2	"	6
10th	"	2	"	3
11th	"	2	"	4
12th	"	1	"	3
13th	"	2	"	3
14th	"	1	"	3
15th	"	1	"	4
16th	"	1	"	3
17th	"	1	"	3
18th	"	1	"	3
19th	"	1	"	3
20th	"	1	"	3
21st	"	1	"	1
22d	"	1	"	1
23d	"	1	"	2
24th	"	1	"	1
25th	"	1	"	1
26th	"	1	"	1
		37		80

Judicial districts.

SEC. 13. The returns from the Twenty-second district shall be made to and canvassed by the judges of election at the precinct of Otter Tail City.

SEC. 14. Until the legislature shall otherwise provide, the State shall be divided into judicial districts as follows, viz:

The counties of Washington, Chisago, Manomin, Anoka, Isanti, Pine, Buchanan, Carlton, St. Louis and Lake shall constitute the First judicial district.

The county of Ramsey shall constitute the Second judicial district.

The counties of Houston, Winona, Fillmore, Olmsted and Wabasha shall constitute the Third judicial district.

The counties of Hennepin, Carver, Wright, Meeker, Sherburne, Benton, Stearns, Morrison, Crow Wing, Mille Lacs, Itasca, Pembina, Todd and Cass shall constitute the Fourth judicial district.

The counties of Dakota, Goodhue, Scott, Rice, Steele, Waseca, Dodge, Mower and Freeborn shall constitute the Fifth judicial district.

The counties of Le Sueur, Sibley, Nicollet, Blue Earth, Faribault, McLeod, Renville, Brown, and all other counties in the State not included within the other districts, shall constitute the Sixth judicial district.

SEC. 15. Each of the foregoing enumerated judicial districts may, at the first election, elect one prosecuting attorney for the district.

First State election.

SEC. 16. Upon the second Tuesday, the thirteenth day of October, 1857, an election shall be held for members of the House of Representatives of the United States, governor, lieutenant governor, supreme and district judges, members of the legislature, and all other officers designated in this Constitution, and also for the submission of this Constitution to the people, for their adoption or rejection.

Voters at the first election.

SEC. 17. Upon the day so designated as aforesaid every free white male inhabitant over the age of twenty-one years, who shall have resided within the limits of the State for ten days previous to the day of said election, may vote for all officers to be elected under this Constitution at such election, and also for or against the adoption of this Constitution.

Vote on the constitution.

SEC. 18. In voting for or against the adoption of this Constitution, the words, "For Constitution," or "Against Constitution," may be written or printed on the ticket of each voter, but no voter shall vote for or against this Constitution, on a separate ballot from that cast by him for officers to be elected at said election under this Constitution; and if upon the canvass of the vote so polled it shall appear that there was a greater number of votes polled for than against said Constitution, then this

Constitution shall be deemed to be adopted as the Constitution of the State of Minnesota, and all the provisions and obligations of this Constitution, and of the schedule thereunto attached, shall thereafter be valid to all intents and purposes as the Constitution of said State.

SEC. 19. At said election the polls shall be opened, the election held, returns made, and certificates issued, in all respects as provided by law for opening, closing and conducting elections and making returns of the same, except as hereinbefore specified, and excepting also that polls may be opened and elections held at any point or points in any of the counties where precincts may be established as provided by law, ten days previous to the day of election, not less than ten miles from the place of voting in any established precinct.

Election—
how
conducted.

SEC. 20. It shall be the duty of the judges and clerks of election, in addition to the returns required by law for each precinct, to forward to the secretary of the Territory, by mail, immediately after the close of the election, a certified copy of the poll book containing the name of each person who has voted in the precinct and the number of votes polled for and against the adoption of this Constitution.

Returns of
election.

SEC. 21. The returns of said election for and against this Constitution, and for all state officers and members of the House of Representatives of the United States, shall be made, and certificates issued in the manner now prescribed by law for returning votes given for delegates to Congress; and the returns for all district officers, judicial, legislative or otherwise, shall be made to the register of deeds of the senior county in each district, in the manner prescribed by law, except as otherwise provided. The returns for all officers elected at large shall be canvassed by the governor of the Territory, assisted by Joseph R. Brown and Thomas J. Galbraith, at the time designated by law for canvassing the vote for delegates to Congress.

Canvassing
returns.

SEC. 22. If, upon canvassing the votes for and against the adoption of this Constitution, it shall appear that there has been polled a greater number of votes against than for it, then no certificate of election shall be issued for any State or district officer provided for in this Constitution, and no State organization shall have validity within the limits of the Territory, until otherwise provided for and until a Constitution for a State government shall have been adopted by the people.

ACT OF ADMISSION INTO THE UNION.

An Act for the admission of Minnesota into the Union.

[Passed May 11, 1858.]

WHEREAS, An act of Congress was passed February twenty-sixth, eighteen hundred and fifty-seven, entitled "An act to authorize the people of the Territory of Minnesota to form a constitution and state government preparatory to their admission into the Union on an equal footing with the original states;" and, whereas, the people of said Territory did, on the twenty-ninth day of August, eighteen hundred and fifty-seven, by delegates elected for that purpose, form for themselves a constitution and state government, which is republican in form, and was ratified and adopted by the people at an election held on the thirteenth day of October, eighteen hundred and fifty-seven, for that purpose; therefore,

Be it enacted by the Senate and House of Representatives of the United States of America, in Congress assembled, That the State of Minnesota shall be one, and is hereby declared to be one, of the United States of America, and admitted into the Union on an equal footing with the original states in all respects whatever.

SEC. 2. *And be it further enacted,* That said State shall be entitled to two representatives in Congress, until the next apportionment of representatives among the several states.

SEC. 3. *And be it further enacted,* That from and after the admission of the State of Minnesota, as hereinbefore provided, all the laws of the United States which are not locally inapplicable shall have the same force and effect within that State as in other States of the Union; and the said State is hereby constituted a judicial district of the United States, within which a district court, with like powers and jurisdiction as the district court of the United States for the district of Iowa, shall be established; the judge, attorney and marshal of the United States of the said district of Minnesota shall reside within the same, and shall be entitled to the same compensation as the judge, attorney and marshal of the district of Iowa; and in all cases of appeal or writ of error heretofore prosecuted and now pending in the supreme court of the United States, upon any record from the supreme court of Minnesota Territory, the mandate of execution or order of further proceedings shall be directed by the supreme court of the United States to the district court of the United States for the district of Minnesota, or to the supreme court of the State of Minnesota, as the nature of such appeal or writ of error may require; and each of those courts shall be the successor of the supreme court of Minnesota Territory, as to all such cases, with full power to hear and determine the same, and to award mesne or final process therein.

THE DECLARATION OF INDEPENDENCE.

IN CONGRESS, JULY 4, 1776.

THE UNANIMOUS DECLARATION OF THE THIRTEEN UNITED STATES OF AMERICA.

WHEN, in the course of human events, it becomes necessary for one people to dissolve the political bands which have connected them with another, and to assume, among the powers of the earth, the separate and equal station to which the laws of nature and of nature's God entitle them, a decent respect to the opinions of mankind requires that they should declare the causes which impel them to the separation.

We hold these truths to be self-evident: that all men are created equal; that they are endowed, by their Creator, with certain unalienable rights; that among these are life, liberty, and the pursuit of happiness. That to secure these rights, governments are instituted among men, deriving their just powers from the consent of the governed; that whenever any form of government becomes destructive of these ends, it is the right of the people to alter or to abolish it, and to institute a new government, laying its foundation on such principles and organizing its powers in such form as to them shall seem most likely to effect their safety and happiness. Prudence, indeed, will dictate that governments long established should not be changed for light and transient causes; and, accordingly, all experience hath shown that mankind are more disposed to suffer while evils are sufferable than to right themselves by abolishing the forms to which they are accustomed. But when a long train of abuses and usurpations, pursuing invariably the same object, evinces a design to reduce them under absolute despotism, it is their right, it is their duty to throw off such government, and to provide new guards for their future security. Such has been the patient sufferance of these colonies; and such is now the necessity which constrains them to alter their former systems of government. The history of the present king of Great Britain is a history of repeated injuries and usurpations, all having in direct object the establishment of an absolute tyranny over these states. To prove this, let facts be submitted to a candid world.

He has refused his assent to laws the most wholesome and necessary for the public good.

He has forbidden his governors to pass laws of immediate and pressing importance, unless suspended in their operation till his assent should be obtained; and when so suspended, he has utterly neglected to attend to them.

He has refused to pass other laws for the accommodation of large districts of people, unless those people would relinquish the right of representation in the legislature—a right inestimable to them and formidable to tyrants only.

He has called together legislative bodies at places unusual, uncomfortable and distant from the repository of their public records, for the sole purpose of fatiguing them into compliance with his measures.

He has dissolved representative houses repeatedly, for opposing, with manly firmness, his invasions on the rights of the people.

He has refused for a long time after such dissolutions to cause others to be elected; whereby the legislative powers, incapable of annihilation, have returned to the people at large, for their exercise, the State remaining, in the meantime, exposed to all the dangers of invasion from without and convulsions within.

He has endeavored to prevent the population of these states; for that purpose obstructing the laws for naturalization of foreigners; refusing to pass others to encourage their migration hither, and raising the conditions of new appropriations of lands.

He has obstructed the administration of justice, by refusing his assent to laws for establishing judiciary powers.

He has made judges dependent on his will alone for the tenure of their offices, and the amount and payment of their salaries.

He has erected a multitude of new offices, and sent hither swarms of officers to harass our people and eat out their substance.

He has kept among us, in times of peace, standing armies, without the consent of our legislatures.

He has affected to render the military independent of, and superior to, the civil power.

He has combined with others to subject us to a jurisdiction foreign to our constitution, and unacknowledged by our laws; giving his assent to their acts of pretended legislation:

For quartering large bodies of armed troops among us:

For protecting them, by a mock trial, from punishment for any murders which they should commit on the inhabitants of these states:

For cutting off our trade with all parts of the world:

For imposing taxes on us without our consent:

For depriving us, in many cases, of the benefits of trial by jury:

For transporting us beyond seas to be tried for pretended offenses:

For abolishing the free system of English laws in a neighboring province, establishing therein an arbitrary government, and enlarging its boundaries, so as to render it at once an example and fit instrument for introducing the same absolute rule into these colonies:

For taking away our charters, abolishing our most valuable laws, and altering, fundamentally, the forms of our government:

For suspending our own legislatures, and declaring themselves invested with power to legislate for us in all cases whatsoever.

He has abdicated government here by declaring us out of his protection, and waging war against us.

He has plundered our seas, ravaged our coasts, burnt our towns, and destroyed the lives of our people.

He is at this time transporting large armies of foreign mercenaries to complete the works of death, desolation, and tyranny, already begun with circumstances of cruelty and perfidy scarcely paralleled in the most barbarous ages, and totally unworthy the head of a civilized nation.

He has constrained our fellow citizens, taken captive on the high seas, to bear arms against their country, to become the executioners of their friends and brethren, or to fall themselves by their hands.

He has excited domestic insurrections among us, and has endeavored to bring on the inhabitants of our frontiers the merciless Indian savages, whose known rule of warfare is an undistinguished destruction of all ages, sexes and conditions.

In every stage of these oppressions we have petitioned for redress in the most humble terms; our repeated petitions have been answered only by repeated injury. A prince, whose character is thus marked by every act which may define a tyrant, is unfit to be the ruler of a free people.

Nor have we been wanting in attentions to our British brethren. We have warned them, from time to time, of attempts by their legislature to extend an unwarrantable jurisdiction over us. We have reminded them of the circumstances of our emigration and settlement here. We have appealed to their native justice and magnanimity, and we have conjured them by the ties of our common kindred to disavow these usurpations, which would inevitably interrupt our connections and correspondence. They, too, have been deaf to the voice of justice and of consanguinity. We must, therefore, acquiesce in the necessity which denounces our separation, and hold them, as we hold the rest of mankind—enemies in war, in peace, friends.

We, therefore, the representatives of the UNITED STATES OF AMERICA, in general congress assembled, appealing to the Supreme Judge of the world for the rectitude of our intentions, do, in the name and by the authority of the good people of these colonies, solemnly publish and declare, That these United Colonies are, and of right ought to be, FREE and INDEPENDENT STATES; that they are absolved from all allegiance to the British crown, and all political connection between them and the State of Great Britain is, and ought to be, totally dissolved; and that, as FREE and INDEPENDENT STATES, they have full power to levy war, conclude peace, contract alliances, establish commerce, and to do all other acts and things which INDEPENDENT STATES may of right do. And for the support of this Declaration, with a firm reliance on the protection of DIVINE PROVIDENCE, we mutually pledge to each other our lives, our fortunes, and our sacred honor.

JOHN HANCOCK.

New Hampshire.—Josiah Bartlett, William Whipple, Matthew Thornton.

Massachusetts Bay.—Samuel Adams, John Adams, Robert Treat Paine, Elbridge Gerry.

Rhode Island, etc.—Stephen Hopkins, William Ellery.

Connecticut.—Roger Sherman, Samuel Huntington, William Williams, Oliver Wolcott.

New York.—William Floyd, Philip Livingston, Francis Lewis, Lewis Morris.

New Jersey.—Richard Stockton, John Witherspoon, Francis Hopkinson, John Hart, Abraham Clark.

Pennsylvania.—Robert Morris, Benjamin Rush, Benjamin Franklin, John Morton, George Clymer, James Smith, George Taylor, James Wilson, George Ross.

Delaware.—Cæsar Rodney, George Read, Thos. McKean.

Maryland.—Samuel Chase, William Paca, Thomas Stone, Charles Carroll of Carrollton.

Virginia.—George Wythe, Richard Henry Lee, Thomas Jefferson, Benjamin Harrison, Thomas Nelson, Jr., Francis Lightfoot Lee, Carter Braxton.

North Carolina.—William Hooper, Joseph Hewes, John Penn.

South Carolina.—Edward Rutledge, Thomas Hayward, Jr., Thos. Lynch, Jr., Arthur Middleton.

Georgia.—Button Gwinnett, Lyman Hall, George Walton.

THE ARTICLES OF CONFEDERATION.

IN CONGRESS, JULY 9, 1778.

Articles of Confederation and Perpetual Union between the States of New Hampshire, Massachusetts Bay, Rhode Island and Providence Plantations, Connecticut, New York, New Jersey, Pennsylvania, Delaware, Maryland, Virginia, North Carolina, South Carolina and Georgia.

ARTICLE 1. The style of this confederacy shall be "THE UNITED STATES OF AMERICA."

ART. 2. Each state retains its sovereignty, freedom, and independence, and every power, jurisdiction, and right, which is not by this confederation expressly delegated to the United States in Congress assembled.

ART. 3. The said states hereby severally enter into a firm league of friendship with each other for their common defense, the security of their liberties, and their mutual and general welfare, binding themselves to assist each other against all force offered to or attacks made upon them, or any of them, on account of religion, sovereignty, trade, or any other pretense whatever.

ART. 4. § 1. The better to secure and perpetuate mutual friendship and intercourse among the people of the different states in this Union, the free inhabitants of each of these states (paupers, vagabonds, and fugitives from justice excepted) shall be entitled to all privileges and immunities of free citizens in the several states, and the people of each state shall have free ingress and egress to and from any other state, and shall enjoy therein all the privileges of trade and commerce, subject to the same duties, impositions and restrictions as the inhabitants thereof respectively; *provided*, that such restrictions shall not extend so far as to prevent the removal of property imported into any state, to any other state, of which the owner is an inhabitant; *provided, also*, that no imposition, duties, or restriction shall be laid by any state on the property of the United States, or either of them.

§ 2. If any person guilty of, or charged with, treason, felony, or other high misdemeanor, in any state, shall flee from justice, and be found in any of the United States, he shall, upon the demand of the governor or executive power of the state from which he fled, be delivered up and removed to the state having jurisdiction of his offense.

(60)

§ 3. Full faith and credit shall be given in each of these states to the records, acts and judicial proceedings of the courts and magistrates of every other state.

ART. 5. § 1. For the more convenient management of the general interests of the United States, delegates shall be annually appointed in such manner as the legislature of each state shall direct, to meet in congress on the first Monday in November, of every year, with a power reserved to each state to recall its delegates, or any of them, at any time within the year, and to send others in their stead, for the remainder of the year.

§ 2. No state shall be represented in congress by less than two, nor more than seven, members; and no person shall be capable of being a delegate for more than three years, in any term of six years; nor shall any person, being a delegate, be capable of holding any office under the United States, for which he, or any other for his benefit, receives any salary, fees, or emolument of any kind.

§ 3. Each state shall maintain its own delegates in a meeting of the states, and while they act as members of the committee of these states.

§ 4. In determining questions in the United States in congress assembled, each state shall have one vote.

§ 5. Freedom of speech and debate in congress shall not be impeached or questioned in any court or place out of congress, and the members of congress shall be protected in their persons from arrests and imprisonments during the time of their going to and from, and attendance on, congress, except for treason, felony, or breach of the peace.

ART. 6. § 1. No state, without the consent of the United States in congress assembled, shall send any embassy to, or receive any embassy from, or enter into any conference, agreement, alliance or treaty with, any king, prince, or state; nor shall any person holding any office of profit or trust under the United States, or any of them, accept of any present, emolument, office, or title of any kind whatever, from any king, prince, or foreign state; nor shall the United States in congress assembled, or any of them, grant any title of nobility.

§ 2. No two or more states shall enter into any treaty, confederation, or alliance whatever, between them, without the consent of the United States in congress assembled, specifying accurately the purposes for which the same is to be entered into, and how long it shall continue.

§ 3. No state shall lay any imposts or duties which may interfere with any stipulations in treaties entered into by the United States, in congress assembled, with any king, prince, or state, in pursuance of any treaties already proposed by congress to the courts of France and Spain.

§ 4. No vessels of war shall be kept up in time of peace by any state, except such number only as shall be deemed necessary by the United States in congress assembled, for the defense of such state, or its trade; nor shall any body or forces be kept up by any state, in time of peace, except such number only as, in the judgment of the United States in congress assembled, shall be deemed requisite to garrison the forts necessary for the defense of such state; but every state shall always keep up a well regulated and disci-

plined militia, sufficiently armed and accoutered, and shall provide and constantly have ready for use, in public stores, a due number of field pieces and tents, and a proper quantity of arms, ammunition and camp equipage.

§ 5. No state shall engage in any war without the consent of the United States in congress assembled, unless such state be actually invaded by enemies, or shall have received certain advice of a resolution being formed by some nation of Indians to invade such state, and the danger is so imminent as not to admit of delay till the United States in congress assembled can be consulted; nor shall any state grant commissions to any ships or vessels of war, nor letters of marque or reprisal, except it be after a declaration of war by the United States in congress assembled, and then only against the kingdom or state, and the subjects thereof, against which war has been so declared, and under such regulations as shall be established by the United States in congress assembled, unless such state be infested by pirates, in which case vessels of war may be fitted out for that occasion, and kept so long as the danger shall continue, or until the United States in congress assembled shall determine otherwise.

ART. 7. When land forces are raised by any state for the common defense, all officers of or under the rank of colonel shall be appointed by the legislature of each state, respectively, by whom such forces shall be raised, or in such manner as such state shall direct, and all vacancies shall be filled up by the state which first made the appointment.

ART. 8. All charges of war, and all other expenses that shall be incurred for the common defense or general welfare, and allowed by the United States in congress assembled, shall be defrayed out of a common treasury, which shall be supplied by the several states, in proportion to the value of all land within each state, granted to or surveyed for any person, as such land and the buildings and improvements thereon shall be estimated, according to such mode as the United States in congress assembled shall, from time to time, direct and appoint. The taxes for paying that proportion shall be laid and levied by the authority and direction of the legislatures of the several states within the time agreed upon by the United States in congress assembled.

ART. 9. § 1. The United States in congress assembled shall have the sole and exclusive right and power of determining on peace and war, except in the cases mentioned in the sixth article; of sending and receiving ambassadors, entering into treaties and alliances; *provided*, that no treaty of commerce shall be made whereby the legislative power of the respective states shall be restrained from imposing such imposts and duties on foreigners as their own people are subjected to, or from prohibiting the exportation or importation of any species of goods or commodities whatsoever; of establishing rules for deciding in all cases what captures on land or water shall be legal, and in what manner prizes taken by land or naval forces in the service of the United States shall be divided or appropriated; of granting letters of marque and reprisal in times of peace; appointing courts for the trial of piracies and felonies committed on the high seas, and establishing courts for receiving and determining finally appeals in all cases of captures; *provided*,

that no member of congress shall be appointed a judge of any of the said courts.

§ 2. The United States in congress assembled shall also be the last resort on appeal in all disputes and differences now subsisting, or that may hereafter arise, between two or more states concerning boundary, jurisdiction, or any other cause whatever; which authority shall always be exercised in the manner following: Whenever the legislative or executive authority or lawful agent of any state in controversy with another shall present a petition to congress, stating the matter in question, and praying for a hearing, notice thereof shall be given by order of congress to the legislative or executive authority of the other state in controversy, and a day assigned for the appearance of the parties by their lawful agents, who shall then be directed to appoint, by joint consent, commissioners or judges to constitute a court for hearing and determining the matter in question; but if they cannot agree, congress shall name three persons out of each of the United States, and from the list of such persons each party shall alternately strike out one, the petitioners beginning, until the number shall be reduced to thirteen; and from that number not less than seven nor more than nine names, as congress shall direct, shall, in the presence of congress, be drawn out by lot; the persons whose names shall be so drawn, or any five of them, shall be commissioners or judges to hear and finally determine the controversy, so always as a major part of the judges who shall hear the cause shall agree in the determination; and if either party shall neglect to attend at the day appointed, without showing reasons which congress shall judge sufficient, or being present shall refuse to strike, the congress shall proceed to nominate three persons out of each state, and the secretary of congress shall strike in behalf of such party absent or refusing; and the judgment and sentence of the court, to be appointed in the manner before prescribed, shall be final and conclusive; and if any of the parties shall refuse to submit to the authority of such court, or to appear to defend their claim or cause, the court shall nevertheless proceed to pronounce sentence or judgment, which shall in like manner be final and decisive; the judgment or sentence and other proceedings being in either case transmitted to congress and lodged among the acts of congress, for the security of the parties concerned; *provided*, that every commissioner, before he sits in judgment, shall take an oath, to be administered by one of the judges of the supreme or superior court of the state where the cause shall be tried, "well and truly to hear and determine the matter in question, according to the best of his judgment, without favor, affection, or hope of reward;" *provided, also*, that no state shall be deprived of territory for the benefit of the United States.

§ 3. All controversies concerning the private right of soil claimed under different grants of two or more states, whose jurisdiction, as they may respect such lands, and the states which passed such grants are adjusted, the said grants or either of them being at the same time claimed to have originated antecedent to such settlement of jurisdiction, shall, on the petition of either party to the congress of the United States, be finally determined, as

near as may be, in the same manner as is before prescribed for deciding disputes respecting territorial jurisdiction between different states.

§ 4. The United States in congress assembled shall also have the sole and exclusive right and power of regulating the alloy and value of coin struck by their own authority, or by that of the respective states; fixing the standard of weights and measures, throughout the United States; regulating the trade and managing all affairs with the Indians, not members of any of the states; *provided*, that the legislative right of any state, within its own limits, be not infringed or violated; establishing and regulating postoffices from one state to another, throughout all the United States, and exacting such postage on the papers passing through the same as may be requisite to defray the expenses of the said office; appointing all officers of the land forces in the service of the United States, excepting regimental officers; appointing all the officers of the naval forces, and commissioning all officers whatever in the service of the United States; making rules for the government and regulation of the said land and naval forces, and directing their operations.

§ 5. The United States in congress assembled shall have authority to appoint a committee, to sit in the recess of congress, to be denominated "*A Committee of the States*," and to consist of one delegate from each state; and to appoint such other committees and civil officers as may be necessary for managing the general affairs of the United States under their direction; to appoint one of their number to preside; *provided*, that no person be allowed to serve in the office of president more than one year in any term of three years; to ascertain the necessary sums of money to be raised for the service of the United States, and to appropriate and apply the same for defraying the public expenses; to borrow money or emit bills on the credit of the United States, transmitting every half year to the respective states an account of the sums of money so borrowed or emitted; to build and equip a navy; to agree upon the number of land forces, and to make requisitions from each state for its quota, in proportion to the number of white inhabitants in such state, which requisition shall be binding; and thereupon the legislature of each state shall appoint the regimental officers, raise the men, and clothe, arm and equip them, in a soldier-like manner, at the expense of the United States; and the officers and men so clothed, armed, and equipped shall march to the place appointed, and within the time agreed on by the United States in congress assembled; but if the United States in congress assembled shall, on consideration of circumstances, judge proper that any state should not raise men, or should raise a smaller number than its quota, and that any other state should raise a greater number of men than the quota thereof, such extra number shall be raised, officered, clothed, armed and equipped in the same manner as the quota of such state, unless the legislature of such state shall judge that such extra number cannot be safely spared, out of the same, in which case they shall raise, officer, clothe, arm and equip as many of such extra number as they judge can be safely spared, and the officers and men so clothed, armed, and equipped shall

march to the place appointed, and within the time agreed on by the United States in congress assembled.

§ 6. The United States in congress assembled shall never engage in a war, nor grant letters of marque and reprisal in time of peace, nor enter into any treaties or alliances, nor coin money, nor regulate the value thereof, nor ascertain the sums and expenses necessary for the defense and welfare of the United States, or any of them, nor emit bills, nor borrow money on the credit of the United States, nor appropriate money, nor agree upon the number of vessels of war to be built or purchased, or the number of land or sea forces to be raised, nor appoint a commander-in-chief of the army or navy, unless nine states assent to the same; nor shall a question on any other point, except for adjourning from day to day, be determined, unless by the votes of a majority of the United States in congress assembled.

§ 7. The congress of the United States shall have power to adjourn to any time within the year, and to any place within the United States, so that no period of adjournment be for a longer duration than the space of six months, and shall publish the journal of their proceedings monthly, except such parts thereof relating to treaties, alliances, or military operations as in their judgment require secrecy; and the yeas and nays of the delegates of each state, on any question, shall be entered on the journal, when it is desired by any delegate; and the delegates of a state, or any of them, at his or their request, shall be furnished with a transcript of the said journal, except such parts as are above excepted, to lay before the legislatures of the several states.

ART. 10. The committee of the states, or any nine of them, shall be authorized to execute, in the recess of congress, such of the powers of congress as the United States in congress assembled, by the consent of nine states, shall, from time to time, think expedient to vest them with; *provided*, that no power be delegated to the said committee, for the exercise of which, by the articles of confederation, the voice of nine states, in the congress of the United States assembled, is requisite.

ART. 11. Canada acceding to this confederation, and joining in the measures of the United States, shall be admitted into and entitled to all the advantages of this Union; but no other colony shall be admitted into the same, unless such admission be agreed to by nine states.

ART. 12. All bills of credit emitted, moneys borrowed, and debts contracted by or under the authority of congress, before the assembling of the United States, in pursuance of the present confederation, shall be deemed and considered as a charge against the United States, for payment and satisfaction whereof the said United States and the public faith are hereby solemnly pledged.

ART. 13. Every state shall abide by the determination of the United States in congress assembled, on all questions which by this confederation are submitted to them. And the articles of this confederation shall be inviolably observed by every state, and the Union shall be perpetual; nor shall any alteration at any time hereafter be made in any of them, unless

such alteration be agreed to in a congress of the United States, and be afterward confirmed by the legislature of every state.

And whereas, it has pleased the great Governor of the world to incline the hearts of the legislatures we respectively represent in congress to approve of and to authorize us to ratify the said articles of confederation and perpetual union, Know ye, that we, the undersigned delegates, by virtue of the power and authority to us given for that purpose, do by these presents, in the name and in behalf of our respective constituents, fully and entirely ratify and confirm each and every of the said articles of confederation and perpetual union, and all and singular the matters and things therein contained. And we do further solemnly plight and engage the faith of our respective constituents, that they shall abide by the determinations of the United States in congress assembled, on all questions which by the said confederation are submitted to them; and that the articles thereof shall be inviolably observed by the states we respectively represent, and that the Union shall be perpetual. In witness whereof, we have hereunto set our hands in congress.

Done at Philadelphia, in the State of Pennsylvania, the ninth day of July, in the year of our Lord one thousand seven hundred and seventy-eight, and in the third year of the Independence of America.

Ratified by the States of New Hampshire, Massachusetts Bay, Rhode Island and Providence Plantations, Connecticut, New York, New Jersey, Pennsylvania, Delaware, Maryland, Virginia, North Carolina, South Carolina, Georgia.

CONSTITUTION
OF
THE UNITED STATES.

CONSTITUTION OF THE UNITED STATES.

Preamble. We, the people of the United States, in order to form a more perfect union, establish justice, insure domestic tranquillity, provide for the common defense, promote the general welfare, and secure the blessings of liberty to ourselves and our posterity, do ordain and establish this Constitution for the United States of America.

ARTICLE I.

SECTION 1. All legislative powers herein granted shall be vested in a congress of the United States, which shall consist of a senate and a house of representatives.

SEC. 2. The house of representatives shall be composed of members chosen every second year by the people of the several states; and the electors in each state shall have the qualifications requisite for electors of the most numerous branch of the state legislature.

No person shall be a representative who shall not have attained to the age of twenty-five years and been seven years a citizen of the United States, and who shall not, when elected, be an inhabitant of that state in which he shall be chosen.

Representatives and direct taxes shall be apportioned among the several states which may be included within this Union according to their respective numbers, which shall be determined by adding to the whole number of free persons, including those bound to service for a term of years, and excluding Indians not taxed, three-fifths of all other persons. The actual enumeration shall be made within three years after the first meeting of the Congress of the United States, and within every subsequent term of ten years, in such manner as they shall by law direct. The number of representatives shall not exceed one for every 30,000, but each state shall have at least one representative; and until such enumeration shall be made, the State of New Hampshire shall be entitled to choose 3; Massachusetts, 8; Rhode Island and Providence Plantations, 1; Connecticut, 5; New York, 6; New Jersey, 4;

(79)

Pennsylvania, 8; Delaware, 1; Maryland, 6; Virginia, 10; North Carolina, 5; South Carolina, 5; and Georgia, 3.

When vacancies happen in the representation from any state the executive authority thereof shall issue writs of election to fill such vacancies.

The house of representatives shall choose their speaker and other officers, and shall have the sole power of impeachment.

SEC. 3. The senate of the United States shall be composed of two senators from each state, chosen by the legislature thereof for six years; and each senator shall have one vote.

Immediately after they shall be assembled in consequence of the first election, they shall be divided, as equally as may be, into three classes. The seats of the senators of the first class shall be vacated at the expiration of the second year; of the second class at the expiration of the fourth year; and of the third class at the expiration of the sixth year; so that one-third may be chosen every second year; and if vacancies happen by resignation or otherwise, during the recess of the legislature of any state, the executive thereof may make temporary appointments until the next meeting of the legislature, which shall then fill such vacancies.

No person shall be a senator who shall not have attained to the age of thirty years, and been nine years a citizen of the United States, and who shall not, when elected, be an inhabitant of that state for which he shall be chosen.

The vice president of the United States shall be president of the senate, but shall have no vote unless they be equally divided.

The senate shall choose their own officers, and also a president *pro tempore*, in the absence of the vice president, or when he shall exercise the office of president of the United States.

The senate shall have the sole power to try all impeachments.

When sitting for that purpose they shall be on oath or affirmation. When the president of the United States is tried, the chief justice shall preside; and no person shall be convicted without the concurrence of two-thirds of the members present.

Judgment in cases of impeachment shall not extend further than to removal from office, and disqualification to hold and enjoy any office of honor, trust or profit under the United States; but the party convicted shall nevertheless be liable and subject to indictment, trial, judgment, and punishment according to law.

SEC. 4. The times, places and manner of holding elections for senators and representatives shall be prescribed in each state by the legislature thereof; but the Congress may at any time by law make or alter such regulations, except as to the places of choosing senators.

The Congress shall assemble at least once in every year, and such meetings shall be on the first Monday in December, unless they shall, by law, appoint a different day.

SEC. 5. Each house shall be the judge of the election returns and qualifications of its own members, and a majority of each shall constitute a quorum to do business; but a smaller number may adjourn from day to day,

and may be authorized to compel the attendance of absent members, in such manner and under such penalties as each house may provide.

Each house may determine the rules of its proceedings, punish its members for disorderly behavior, and, with the concurrence of two-thirds, expel a member.

Each house shall keep a journal of its proceedings, and from time to time publish the same; excepting such parts as may in their judgment require secrecy; and the yeas and nays of the members of either house on any question shall, at the desire of one-fifth of those present, be entered on the journal.

Neither house, during the session of congress, shall, without the consent of the other, adjourn for more than three days, nor to any other place than that in which the two houses shall be sitting.

SEC. 6. The senators and representatives shall receive a compensation for their services, to be ascertained by law and paid out of the treasury of the United States. They shall, in all cases except treason, felony, and breach of the peace, be privileged from arrest during their attendance at the session of their respective houses, and in going to and returning from the same; and for any speech or debate in either house they shall not be questioned in any other place.

No senator or representative shall, during the time for which he was elected, be appointed to any civil office under the authority of the United States which shall have been created or the emoluments whereof shall have been increased during such time; and no person holding any office under the United States shall be a member of either house during his continuance in office.

SEC. 7. All bills for raising revenue shall originate in the house of representatives, but the senate may propose or concur with amendments, as on other bills.

Every bill which shall have passed the house of representatives and the senate shall, before it becomes a law, be presented to the president of the United States; if he approve, he shall sign it; but if not, he shall return it, with his objections, to that house in which it shall have originated, who shall enter the objections at large on their journal, and proceed to reconsider it. If, after such reconsideration, two-thirds of that house shall agree to pass the bill, it shall be sent, together with the objections, to the other house, by which it shall likewise be reconsidered, and, if approved by two-thirds of that house, it shall become a law. But in all cases the votes of both houses shall be determined by yeas and nays, and the names of the persons voting for and against the bill shall be entered on the journal of each house, respectively. If any bill shall not be returned by the president within ten days (Sundays excepted) after it shall have been presented to him, the same shall be a law in like manner as if he had signed it, unless the Congress by their adjournment prevent its return; in which case it shall not be a law.

Every order, resolution, or vote to which the concurrence of the senate and house of representatives may be necessary (except on a question of ad-

jourment) shall be presented to the president of the United States, and, before the same shall take effect, shall be approved by him, or being disapproved by him, shall be repassed by two-thirds of the senate and house of representatives, according to the rules and limitations prescribed in the case of a bill.

SEC. 8. The Congress shall have power:

To lay and collect taxes, duties, imposts, and excises, to pay the debts and provide for the common defense and general welfare of the United States; but all duties, imposts and excises shall be uniform throughout the United States;

To borrow money on the credit of the United States;

To regulate commerce with foreign nations, and among the several states, and with the Indian tribes;

To establish an uniform rule of naturalization and uniform laws on the subject of bankruptcies throughout the United States;

To coin money, regulate the value thereof and of foreign coin, and fix the standard of weights and measures;

To provide for the punishment of counterfeiting the securities and current coin of the United States;

To establish postoffices and post roads;

To promote the progress of science and useful arts, by securing for limited times, to authors and inventors, the exclusive right to their respective writings and discoveries;

To constitute tribunals inferior to the supreme court;

To define and punish piracies and felonies committed on the high seas, and offenses against the laws of nations;

To declare war, grant letters of marque and reprisal, and make rules concerning captures on land and water;

To raise and support armies; but no appropriation of money to that use shall be for a longer term than two years;

To provide and maintain a navy;

To make rules for the government and regulation of the land and naval forces;

To provide for calling forth the militia to execute the laws of the Union, suppress insurrections and repel invasions;

To provide for organizing, arming and disciplining the militia, and for governing such part of them as may be employed in the service of the United States, reserving to the states, respectively, the appointment of the officers and the authority of training the militia according to the discipline prescribed by Congress;

To exercise exclusive legislation in all cases whatsoever over such district (not exceeding ten miles square) as may, by cession of particular states and the acceptance of Congress, become the seat of the government of the United States; and to exercise like authority over all places purchased by the consent of the legislature of the state in which the same shall be, for the erection of forts, magazines, arsenals, dock yards, and other needful buildings; and

To make all laws which shall be necessary and proper for carrying into execution the foregoing powers, and all other powers vested by this Constitution in the government of the United States, or in any department or officer thereof.

SEC. 9. The migration or importation of such persons as any of the states now existing shall think proper to admit shall not be prohibited by the Congress prior to the year one thousand eight hundred and eight; but a tax or duty may be imposed on such importation, not exceeding ten dollars for each person.

The privilege of the writ of *habeas corpus* shall not be suspended unless when, in cases of rebellion or invasion, the public safety may require it.

No bill of attainder, or *ex post facto* law, shall be passed.

No capitation or other direct tax shall be laid, unless in proportion to the census or enumeration hereinbefore directed to be taken.

No tax or duty shall be laid on articles exported from any state. No preference shall be given, by any regulation of commerce or revenue, to the ports of one state over those of another; nor shall vessels bound to or from one state be obliged to enter, clear or pay duties in another.

No money shall be drawn from the treasury but in consequence of appropriations made by law; and a regular statement and account of the receipts and expenditures of all public money shall be published from time to time.

No title of nobility shall be granted by the United States, and no person holding any office of profit and trust under them shall, without the consent of the Congress, accept of any present, emolument, office or title of any kind whatever, from any king, prince or foreign state.

SEC. 10. No state shall enter into any treaty, alliance or confederation; grant letters of marque and reprisal; coin money; emit bills of credit; make anything but gold and silver coin a tender in payment of debts; pass any bill of attainder, *ex post facto* law, or law impairing the obligation of contracts, or grant any title of nobility.

No state shall, without the consent of Congress, lay any imposts or duties on imports or exports, except what may be absolutely necessary for executing its inspection laws; and the net produce of all duties and imposts laid by any state on imports or exports shall be for the use of the treasury of the United States; and all such laws shall be subject to the revision and control of the Congress.

No state shall, without the consent of Congress, lay any duty of tonnage, keep troops or ships of war in time of peace, enter into any agreement or compact with another state or with a foreign power, or engage in war, unless actually invaded or in such imminent danger as will not admit of delay.

ARTICLE II.

SECTION 1. The executive power shall be vested in a president of the United States of America. He shall hold his office during the term of four

years, and, together with the vice president, chosen for the same term, be elected as follows:

Each state shall appoint, in such manner as the legislature thereof may direct, a number of electors equal to the whole number of senators and representatives to which the state may be entitled in the Congress; but no senator or representative, or person holding an office of trust or profit under the United States, shall be appointed an elector.

[The electors shall meet in their respective states, and vote by ballot for two persons, of whom one at least shall not be an inhabitant of the same state with themselves. And they shall make a list of all the persons voted for, and the number of votes for each; which list they shall sign and certify, and transmit, sealed, to the seat of the government of the United States, directed to the president of the senate. The president of the senate shall, in the presence of the senate and house of representatives, open all the certificates; and the votes shall then be counted. The person having the greatest number of votes shall be the president, if such a number be a majority of the whole number of electors appointed; and if there be more than one who have such majority, and have an equal number of votes, then the house of representatives shall immediately choose, by ballot, one of them for president; and if no person have a majority, then from the five highest on the list the said house shall, in like manner, choose the president. But in choosing the president the vote shall be taken by states, the representation from each state having one vote; a quorum for this purpose shall consist of a member or members from two-thirds of the states, and a majority of all the states shall be necessary to a choice. In every case, after the choice of the president, the person having the greatest number of votes of the electors shall be the vice president. But if there should remain two or more who have equal votes, the senate shall choose from them, by ballot, the vice president.]*

The Congress may determine the time of choosing the electors, and the day on which they shall give their votes; which day shall be the same throughout the United States.

No person except a natural born citizen, or a citizen of the United States at the time of the adoption of this Constitution, shall be eligible to the office of president; neither shall any person be eligible to that office who shall not have attained to the age of thirty-five years and been fourteen years a resident within the United States.

In case of the removal of the president from office, or of his death, resignation, or inability to discharge the powers and duties of the said office, the same shall devolve on the vice president; and the Congress may by law provide for the case of removal, death, resignation, or inability, both of the president and vice president, declaring what officer shall then act as president, and such officer shall act accordingly until the disability be removed, or a president shall be elected.

*The portion in brackets has been superseded by the 12th amendment.

The president shall, at stated times, receive for his services a compensation which shall neither be increased nor diminished during the period for which he shall have been elected; and he shall not receive within that period any other emolument from the United States, or any of them.

Before he enter on the execution of his office he shall take the following oath or affirmation:

"I do solemnly swear (or affirm) that I will faithfully execute the office of president of the United States, and will, to the best of my ability, preserve, protect and defend the Constitution of the United States."

SEC. 2. The president shall be commander-in-chief of the army and navy of the United States, and of the militia of the several states, when called into the actual service of the United States; he may require the opinion, in writing, of the principal officer in each of the executive departments, upon any subject relating to the duties of their respective offices; and he shall have power to grant reprieves and pardons for offenses against the United States, except in cases of impeachment.

He shall have power, by and with the advice and consent of the senate, to make treaties, provided two-thirds of the senators present concur, and he shall nominate, and by and with the advice and consent of the senate shall appoint ambassadors, other public ministers, and consuls, judges of the supreme court, and all other officers of the United States whose appointments are not herein otherwise provided for, and which shall be established by law. But the Congress may, by law, vest the appointment of such inferior officers as they think proper in the president alone, in the courts of law, or in the heads of departments.

The president shall have power to fill up all vacancies that may happen during the recess of the senate, by granting commissions which shall expire at the end of their next session.

SEC. 3. He shall, from time to time, give to the Congress information of the state of the Union, and recommend to their consideration such measures as he shall judge necessary and expedient. He may, on extraordinary occasions, convene both houses, or either of them; and in case of disagreement between them with respect to the time of adjournment, he may adjourn them to such time as he shall think proper; he shall receive ambassadors and other public ministers. He shall take care that the laws be faithfully executed, and shall commission all the officers of the United States.

SEC. 4. The president, vice president, and all civil officers of the United States shall be removed from office on impeachment for and conviction of treason, bribery, or other high crimes and misdemeanors.

ARTICLE III.

SECTION 1. The judicial power of the United States shall be vested in one supreme court, and in such inferior courts as the Congress may, from time to time, ordain and establish. The judges, both of the supreme and inferior courts, shall hold their offices during good behavior, and shall, at

stated times, receive for their services a compensation which shall not be diminished during their continuance in office.

SEC. 2. The judicial power shall extend to all cases in law and equity, arising under this Constitution, the laws of the United States, and treaties made, or which shall be made, under their authority; to all cases affecting ambassadors, other public ministers and consuls; to all cases of admiralty and maritime jurisdiction; to controversies to which the United States shall be a party; to controversies between two or more states, between a state and citizens of another state, between citizens of different states, between citizens of the same state claiming lands under grants of different states, and between a state or the citizens thereof and foreign states, citizens, or subjects.*

In all cases affecting ambassadors, other public ministers and consuls, and those in which a state shall be party, the supreme court shall have original jurisdiction. In all the other cases before mentioned the supreme court shall have appellate jurisdiction, both as to law and fact, with such exceptions and under such regulations as the Congress shall make.

The trial of all crimes, except in cases of impeachment, shall be by jury, and such trial shall be held in the state where the said crimes shall have been committed; but when not committed within any state, the trial shall be at such place or places as the Congress may by law have directed.

SEC. 3. Treason against the United States shall consist only in levying war against them, or in adhering to their enemies, giving them aid and comfort. No person shall be convicted of treason unless on the testimony of two witnesses to the same overt act, or on confession in open court.

The Congress shall have power to declare the punishment of treason, but no attainder of treason shall work corruption of blood, or forfeiture, except during the life of the person attained.

ARTICLE IV.

SECTION 1. Full faith and credit shall be given in each state to the public acts, records and judicial proceedings of every other state. And the Congress may by general laws prescribe the manner in which such acts, records and proceedings shall be proved, and the effect thereof.

SEC. 2. The citizens of each state shall be entitled to all privileges and immunities of citizens in the several states.

A person charged in any state with treason, felony, or other crime, who shall flee from justice and be found in another state, shall, on demand of the executive authority of the state from which he fled, be delivered up, to be removed to the state having jurisdiction of the crime.

No person held to service or labor in one state under the laws thereof, escaping into another, shall, in consequence of any law or regulation therein, be discharged from such service or labor, but shall be delivered up on claim of the party to whom such service or labor may be due.

*Sec the 11th amendment.

SEC. 3. New states may be admitted by the Congress into this Union; but no new state shall be formed or erected within the jurisdiction of any other state, nor any state be formed by the junction of two or more states or parts of states, without the consent of the legislatures of the states concerned, as well as of the Congress.

The Congress shall have power to dispose of and make all needful rules and regulations respecting the territory or other property belonging to the United States, and nothing in this Constitution shall be so construed as to prejudice any claims of the United States or of any particular state.

SEC. 4. The United States shall guarantee to every state in the Union a republican form of government; and shall protect each of them against invasion, and, on application of the legislature, or of the executive (when the legislature cannot be convened), against domestic violence.

ARTICLE V.

The Congress, whenever two-thirds of both houses shall deem it necessary, shall propose amendments to this Constitution, or, on the application of the legislatures of two-thirds of the several states, shall call a convention for proposing amendments, which in either case shall be valid, to all intents and purposes, as part of this Constitution, when ratified by the legislatures of three-fourths of the several states, or by conventions in three-fourths thereof, as the one or the other mode of ratification may be proposed by the Congress; *provided*, that no amendment which may be made prior to the year one thousand eight hundred and eight shall in any manner affect the first and fourth clauses in the ninth section of the first article; and that no state, without its consent, shall be deprived of its equal suffrage in the senate.

ARTICLE VI.

All debts contracted and engagements entered into, before the adoption of this Constitution, shall be as valid against the United States under this Constitution, as under the confederation.

This Constitution, and the laws of the United States which shall be made in pursuance thereof, and all treaties made, or which shall be made, under the authority of the United States, shall be the supreme law of the land, and the judges in every state shall be bound thereby, anything in the Constitution or laws of any state to the contrary notwithstanding.

The senators and representatives before mentioned, and the members of the several state legislatures, and all executive and judicial officers, both of the United States and of the several states, shall be bound by oath or affirmation to support this Constitution; but no religious test shall ever be required as a qualification to any office or public trust under the United States.

ARTICLE VII.

The ratification of the conventions of nine states shall be sufficient for the establishment of this Constitution between the states so ratifying the same.

ARTICLES.

In addition to, and amendment of, the Constitution of the United States of America, proposed by Congress and ratified by the Legislatures of the several states, pursuant to the fifth article of the original Constitution.

ARTICLE I.

Congress shall make no law respecting an establishment of religion, or prohibiting the free exercise thereof; or abridging the freedom of speech, or of the press, or the right of the people peaceably to assemble, or to petition the government for a redress of grievances.

ARTICLE II.

A well regulated militia being necessary to the security of a free state, the right of the people to keep and bear arms shall not be infringed.

ARTICLE III.

No soldier shall, in time of peace, be quartered in any house without the consent of the owner, nor in time of war but in a manner to be prescribed by law.

ARTICLE IV.

The right of the people to be secure in their persons, houses, papers and effects, against unreasonable searches and seizures, shall not be violated, and no warrant shall issue but upon probable cause, supported by oath or affirmation, and particularly describing the place to be searched and the persons or things to be seized.

ARTICLE V.

No person shall be held to answer for a capital or otherwise infamous crime, unless on a presentment or indictment of a grand jury, except in cases arising in the land or naval forces, or in the militia, when in actual service, in time of war and public danger; nor shall any person be subject for the same offense to be twice put in jeopardy of life or limb; nor shall be compelled in any criminal case to be witness against himself; nor be deprived of life, liberty, or property without due process of law; nor shall private property be taken for public use without just compensation.

ARTICLE VI.

In all criminal prosecutions the accused shall enjoy the right to a speedy and public trial by an impartial jury of the state and district wherein the

crime shall have been committed, which district shall have been previously ascertained by law, and to be informed of the nature and cause of the accusation; to be confronted with the witnesses against him; to have compulsory process for obtaining witnesses in his favor; and to have the assistance of counsel for his defense.

ARTICLE VII.

In suits at common law, where the value in controversy shall exceed twenty dollars, the right of trial by jury shall be preserved, and no fact tried by a jury shall be otherwise re-examined in any court in the United States than according to the rules of the common law.

ARTICLE VIII.

Excessive bail shall not be required, nor excessive fines imposed, nor cruel and unusual punishment inflicted.

ARTICLE IX.

The enumeration in the Constitution of certain rights shall not be construed to deny or disparage others retained by the people.

ARTICLE X.

The powers not delegated to the United States by the Constitution, nor prohibited by it to the states, are reserved to the states, respectively, or to the people.

ARTICLE XI.

The judicial power of the United States shall not be construed to extend to any suit in law or equity, commenced or prosecuted against one of the United States by citizens of another state, or by citizens or subjects of any foreign state.

ARTICLE XII.

The electors shall meet in their respective states, and vote by ballot for president and vice president, one of whom at least shall not be an inhabitant of the same state with themselves; they shall name in their ballots the person voted for as president, and in distinct ballots the person voted for as vice president; and they shall make distinct lists of all persons voted for as president and of all persons voted for as vice president, and of the number of votes for each; which lists they shall sign and certify, and transmit, sealed, to the seat of the government of the United States, directed to the president of the senate; the president of the senate shall, in presence of the senate and house of representatives, open all the certificates, and the votes shall then be counted; the person having the greatest number of votes for president shall

be the president; if such number be a majority of the whole number of electors appointed; and if no person have such majority, then from the persons having the highest numbers, not exceeding three, on the list of those voted for as president, the house of representatives shall choose immediately, by ballot, the president. But in choosing the president the vote shall be taken by states, the representation from each state having one vote; a quorum for this purpose shall consist of a member or members from two-thirds of the states; and a majority of all the states shall be necessary to a choice. And if the house of representatives shall not choose a president whenever the right of choice shall devolve upon them, before the fourth day of March next following, then the vice president shall act as president, as in the case of the death or other constitutional disability of the president.

The person having the greatest number of votes as vice president shall be the vice president, if such number be a majority of the whole number of electors appointed; and if no person have a majority, then, from the two highest numbers on the list, the senate shall choose the vice president; a quorum for the purpose shall consist of two-thirds of the whole number of senators, and a majority of the whole number shall be necessary to a choice.

But no person constitutionally ineligible to the office of president shall be eligible to that of vice president of the United States.

ARTICLE XIII.

SECTION 1. Neither slavery nor involuntary servitude, except as a punishment for crime whereof the party shall have been duly convicted, shall exist within the United States, or any place subject to their jurisdiction.

SEC. 2. Congress shall have power to enforce this article by appropriate legislation.

ARTICLE XIV.

SECTION 1. All persons born or naturalized in the United States, and subject to the jurisdiction thereof, are citizens of the United States and of the state wherein they reside. No state shall make or enforce any law which shall abridge the privileges or immunities of citizens of the United States; nor shall any state deprive any person of life, liberty, or property without due process of law, nor deny to any person within its jurisdiction the equal protection of the laws.

SEC. 2. Representatives shall be appointed among the several states according to their respective numbers, counting the whole number of persons in each state, excluding Indians not taxed. But when the right to vote at any election for the choice of electors for president and vice president of the United States, representatives in Congress, the executive and judicial officers of a state, or the members of the legislature thereof, is denied to any of the male inhabitants of such state, being twenty-one years of age, and citizens of the United States, or in any way abridged, except for participation in rebellion or other crime, the basis of representation therein shall be

reduced in the proportion which the number of such male citizens shall bear to the whole number of male citizens twenty-one years of age in such state.

SEC. 3. No person shall be a senator or representative in Congress or elector of president and vice president, or hold any office, civil or military, under the United States, or under any state, who, having previously taken an oath, as a member of Congress, or as an officer of the United States, or as a member of any state legislature, or as an executive or judicial officer of any state, to support the Constitution of the United States, shall have engaged in insurrection or rebellion against the same, or given aid or comfort to the enemies thereof. But Congress may by a vote of two-thirds of each house remove such disability.

SEC. 4. The validity of the public debt of the United States, authorized by law, including debts incurred for payment of pensions and bounties for services in suppressing insurrection or rebellion, shall not be questioned. But neither the United States nor any state shall assume or pay any debt or obligation incurred in aid of insurrection or rebellion against the United States, or any claim for the loss or emancipation of any slave; but all such debts, obligations and claims shall be held illegal and void.

SEC. 5. The Congress shall have power to enforce, by appropriate legislation, the provisions of this article.

ARTICLE XV.

SECTION 1. The right of citizens of the United States to vote shall not be denied or abridged by the United States, or by any state, on account of race, color or previous condition of servitude.

SEC. 2. The Congress shall have power to enforce this article by appropriate legislation.

NOTE—The Constitution was adopted Sept. 17, 1787, by the unanimous consent of the states present in the convention appointed in pursuance of the resolution of the Congress of the confederation, of the twenty-first of February, 1787, and was ratified by the conventions of the several states, as follows, viz: By convention of Delaware, Dec. 7, 1787; Pennsylvania, Dec. 12, 1787; New Jersey, Dec. 18, 1787; Georgia, Jan. 2, 1788; Connecticut, Jan. 9, 1788; Massachusetts, Feb. 6, 1788; Maryland, April 28, 1788; South Carolina, May 23, 1788; New Hampshire, June 21, 1788; Virginia, June 26, 1788; New York, July 26, 1788; North Carolina, Nov. 21, 1789; Rhode Island, May 29, 1790.

The first ten of the amendments were proposed at the first session of the First Congress of the United States, Sept. 25, 1789; and were finally ratified by the constitutional number of states Dec. 15, 1791. The eleventh amendment was proposed at the first session of the Third Congress, March 5, 1794, and was declared in a message from the president of the United States to both houses of Congress, dated Jan. 8, 1798, to have been adopted by the constitutional number of states. The twelfth amendment was proposed at the first session of the Eighth Congress, Dec. 12, 1803, and was adopted by the constitutional number of states in 1804, according to a public notice thereof by the secretary of state, dated Sept. 25, 1804.

The thirteenth amendment was proposed at the second session of the Thirty-eighth Congress, Feb. 1, 1865, and was adopted by the constitutional number of states in 1865, according to a public notice thereof by the secretary of state, dated Dec. 18, 1865.

The fourteenth amendment took effect July 28, 1868.

The fifteenth amendment took effect March 30, 1870.

TERRITORIAL AND STATE GOVERNMENTS.

MINNESOTA TERRITORIAL GOVERNMENT.

ROSTER OF OFFICERS OF MINNESOTA AS A TERRITORY

EXECUTIVE DEPARTMENT.

GOVERNORS.

Alexander Ramsey: June 1, 1849, to May 15, 1853.
Willis A. Gorman: May 15, 1853, to April 23, 1857.
Samuel Medary: April 23, 1857, to May 24, 1858.

SECRETARIES.

Charles K. Smith: June 1, 1849, to October 23, 1851.
Alexander Wilkin: October 23, 1851, to May 15, 1853.
Joseph Travis Rosser: May 15, 1853, to April 23, 1857.
Charles L. Chase: April 23, 1857, to May 24, 1858.

TREASURERS.

Calvin A. Tuttle: November 3, 1849, to July 2, 1853.
George W. Prescott: July 2, 1853, to February 24, 1854.
Charles E. Leonard: February 24, 1854, to May 7, 1857.
George W. Armstrong: May 7, 1857, to May 24, 1858.

AUDITORS.

J. E. McKusick: November 3, 1849, to November 30, 1852.
A. Van Voorhees: November 30, 1852, to May 15, 1853.
Socrates Nelson: May 15, 1853, to January 17, 1854.
Julius Georgii: January 17, 1854, to May 24, 1858.

ATTORNEYS GENERAL.

Lorenzo A. Babcock: June 1, 1849, to May 15, 1853.
Lafayette Emmett: May 15, 1853, to May 24, 1858.

CHIEF JUSTICES.

Aaron Goodrich: June 1, 1849, to November 13, 1851.
Jerome Fuller: November 13, 1851, to December 16, 1852.
Henry Z. Hayner: December 16, 1852, to April 7, 1853.
[Never presided at a term.]
William H. Welch: April 7, 1853, to May 24, 1858.

ASSOCIATE JUSTICES.

David Cooper: June 1, 1849, to April 7, 1853.
Bradley B. Meeker: June 1, 1849, to April 7, 1853.
Andrew G. Chatfield: April 7, 1853, to April 23, 1857.
Moses G. Sherburne: April 7, 1853, to April 13, 1857.
R. R. Nelson: April 23, 1857, to May 24, 1858.
Charles E. Flandrau: April 23, 1857, to May 24, 1858.

CLERKS OF SUPREME COURT.

James K. Humphrey: January 14, 1850, to ———, 1853.
Andrew J. Whitney: ———, 1853, to ———, 1854.
George W. Prescott: ———, 1854, to May 24, 1853.

REPORTERS OF SUPREME COURT.

William Hollinshead: Appointed July 7, 1851.
Isaac Atwater: Appointed March 6, 1852.
John B. Brisbin: Appointed February 28, 1854.
M. E. Ames: Appointed March 20, 1856.
Harvey Officer: Appointed November 27, 1857.

DELEGATES TO CONGRESS.

Henry H. Sibley: January 15, 1849, to March 4, 1853.
Henry M. Rice: December 5, 1853, to March 4, 1857.
W. W. Kingsbury: December 7, 1857, to May 11, 1858.

LEGISLATIVE DEPARTMENT.

FIRST APPORTIONMENT.

On July 7, 1849, Gov. Alexander Ramsey, by proclamation, fixed the following council districts for the Territory, which had not then been divided into counties:

No. 1. The St. Croix precinct of St. Croix county, and the settlements on the west bank of the Mississippi south of Crow village to the Iowa line. 2. The Stillwater precinct of the county of St. Croix. 3. The St. Paul precinct (except Little Canada settlement). 4. Marine Mills, Falls of St. Croix, Rush Lake, Rice River and Snake River precincts, of St. Croix county and La Pointe county. 5. The Falls of St. Anthony precinct and the Little Canada settlement. 6. The Sauk Rapids and Crow Wing precincts, of St. Croix county, and all settlements west of the Mississippi and north of the Osakis river, and a line thence west to the British line. 7. The country and settlements west of the Mississippi not included in districts 1 and 6.

Total: Council, 9 members; house, 18 members.

FIRST LEGISLATURE.—1849. Assembled September 3; adjourned November 1.

COUNCIL.—David Olmsted, of Long Prairie, President.

1. James S. Norris. 2. Samuel Burkleo. 3. William H. Forbes, James McC. Boal. 4. David B. Loomis. 5. John Rollins. 6. David Olmsted, William R. Sturges. 7. Martin McLeod.

HOUSE.—Joseph W. Furber, of Washington County, Speaker.

1. Joseph W. Furber, James Wells. 2. M. S. Wilkinson, Sylvanus Trask, Mahlon Black. 3. Benj. W. Brunson, Henry Jackson, John J. Dewey, Parsons K. Johnson. 4. Henry F. Setzer. 5. William R. Marshall, William Dugas. 6. Jeremiah Russell, Allen Morrison, Lorenzo A. Babcock, Thomas A. Holmes. 7. Alexis Bailly, Gideon H. Pond.

SECOND LEGISLATURE.—1851. Assembled January 1; adjourned March 31.

COUNCIL.—David B. Loomis, of Washington county, President.

1. James S. Norris. 2. Samuel Burkleo. 3. William H. Forbes, James McC. Boal. 4. David B. Loomis. 5. John Rollins. 6. David Olmsted, William R. Sturges. 7. Martin McLeod.

HOUSE.—Michael E. Ames, of Washington county, Speaker.

1. John A. Ford, James Wells. 2. Michael E. Ames, Sylvanus Trask, Jesse Taylor. 3. Benj. W. Brunson, J. C. Ramsey, Edmund Rice, H. L. Tilden. 4. John D. Ludden. 5. John W. North, E. Patch. 6. David Gilman, S. B. Olmsted, W. W. Warren, D. T. Sloan. 7. B. H. Randall, Alex. Faribault.

APPORTIONMENT OF 1851.

The Territory, having been divided into counties, it was apportioned by the second legislature into council districts, as follows: 1. Washington, Itasca and Chisago counties. 2. Precincts of St. Paul and Little Canada. 3. Precincts of St. Anthony Falls. 4. Counties of Wabasha and Washington and precincts of St. Paul and Little Canada jointly (Wabasha county to be one representative district). 5. Benton and Cass counties. 6. Dakota county. 7. Pembina county.

THIRD LEGISLATURE.—1852. Assembled January 7; adjourned March 6.

COUNCIL.—William H. Forbes, of Ramsey county, President.

1. Elam Greeley, David B. Loomis. 2. George W. Farrington, William H. Forbes. 3. William L. Larned. 4. Lorenzo A. Babcock. 5. Sylvanus B. Lowry. 6. Martin McLeod. 7. Norman W. Kittson.

HOUSE.—John D. Ludden, of Washington county, Speaker.

1. Martin Leavitt, Mahlon Black, Jesse Taylor, John D. Ludden. 2. Charles S. Cave, W. P. Murray, Samuel J. Findley, Jeremiah W. Selby, Joseph E. Fullerton. 3. Sumner W. Farnham, John H. Murphy. 4. Fordyce S. Richards. 5. James Beatty, David Day. 6. James McC. Boal, Benj. H. Randall. 7. Joseph Rolette, Antoine Gingras.

FOURTH LEGISLATURE.—1853. Assembled January 5; adjourned March 5.

COUNCIL.—Martin McLeod, of Lac qui Parle, President.

1. Elam Greeley, D. B. Loomis. 2. George W. Farrington, William H. Forbes. 3. William L. Larned. 4. L. A. Babcock. 5. S. B. Lowry. 6. Martin McLeod. 7. N. W. Kittson.

HOUSE.—David Day, of Long Prairie, Speaker.

1. N. Green Wilcox, John D. Ludden, Albert Stimson, Caleb Truax. 2. Wm. P. Murray, B. W. Lott, J. C. Ramsey, L. M. Oliver, Wm. Noot. 3. R. P. Russell, G. B. Dutton. 4. James Wells. 5. David Day, J. McKee. 6. A. E. Ames, B. H. Randall. 7. Joseph Rolette, Antoine Gingras.

FIFTH LEGISLATURE.—1854. Assembled January 4; adjourned March 4.

COUNCIL.—S. Baldwin Olmstead, of Belle Prairie, President.

1. John E. Mower, Albert Stimson. 2. Wm. P. Murray, Isaac Van Etten. 3. Charles T. Stearns. 4. Wm. Freeborn. 5. S. B. Olmstead. 6. Joseph R. Brown. 7. Norman W. Kittson.

HOUSE.—N. C. D. Taylor, of Chisago county, Speaker.

1. John Fisher, N. C. D. Taylor, Robert Watson, William McKusick. 2. Wm. Noot, Wm. A. Davis, Lotis Bartlett, John H. Day, Levi Sloan. 3. Cephas Gardner, Henry S. Plummer. 4. O. M. Lord. 5. R. M. Richardson, Peter Roy. 6. Hezekiah Fletcher, Wm. H. Nobles. 7. Joseph Rolette, Donald G. Morrison.

SIXTH LEGISLATURE.—1855. Assembled January 3; adjourned March 3.

COUNCIL.—Wm P. Murray, of Ramsey county, President.

1. John E. Mower, Albert Stimson. 2. Wm. P. Murray, Isaac Van Etten. 3. Charles T. Stearns. 4. William Freeborn. 5. S. B. Olmstead. 6. Joseph R. Brown. 7. N. W. Kittson.

HOUSE.—James S. Norris, of Washington county, Speaker.

1. James B. Dixon, Wm. Willim, James S. Norris, Samuel M. Register. 2. Wm. A. Davis, D. F. Brawley, C. S. Cave, Reuben Haus, Joseph Lemay. 3. A. M. Fridley, Daniel Stanchfield. 4. Clark W. Thompson. 5. James Beatty, Fred Andros. 6. H. H. Sibley, D. M. Hanson. 7. Joseph Rolette, Charles Grant.

APPORTIONMENT OF 1855.

First Council District: Washington, Itasca and Chisago, Superior and Doty counties. 2. Precincts of St. Paul and Little Canada. 3. Precinct of the Falls of St. Anthony. 4. Goodhue, Dodge and Freeborn counties. 5. Benton, Cass, Todd, Stearns and Wright. 6. Dakota, Scott and Rice. 7. Pembina county. 8. Houston, Fillmore and Mower. 9. Winona, Olmsted and Wabasha. 10. Le Sueur, Steele, Faribault, Blue Earth, Brown, Nicollet, Sibley, Pierce and Renville. 11. Hennepin (west), Carver and Davis. Total: Council, 15 members; house, 38 members.

SEVENTH LEGISLATURE.—1856. Assembled January 2; adjourned March 1.

COUNCIL.—John B. Brisbin, of Ramsey county, President.

1. J. D. Ludden, H. N. Setzer. 2. John B. Brisbin. 3. John Rollins. 4. Wm. Freeborn. 5. Lewis Stone. 6. H. G. Bailly, Samuel Dooley. 7. Joseph Rolette. 8. Clark W. Thompson. 9. B. F. Tillotson. 10. St. A. D. Balcombe, W. D. Lowry. 11. C. E. Flandrau. 12. D. M. Hanson.

HOUSE.—Charles Gardner, of Westervelt, Speaker.

1. James S. Norris, Abraham Van Vorhes, Henry A. Jackman, N. C. D. Taylor, 2. William H. Nobles, B. W. Lott, F. Knauff, Ross Wilkinson, Reuben Haus. 3. Sumner W. Farnham, C. W. La Boutillier. 4. Charles Gardner, J. B. Hubbell. 5. John L. Wilson, William Sturgis. 6. M. T. Murphy, O. C. Gibbs, John C. Ide, J. T. Galbraith, John M. Holland. 7. R. Carlisle Burdick, Charles Grant. 8. W. B. Gere, Samuel Hull, William F. Dunbar, William B. Covel, Martin G. Thompson. 9. John H. Hartenbauer, Cornelius F. Buck, James Kirkman. 10. Parsons K. Johnson, Aurelius F. de La Vergne, George A. McLeod. 11. James F. Bradley, Thos. W. Pierce, Arva Cleveland, Thomas B. Hunt, Francis Thorndike.

*EIGHTH LEGISLATURE.—1857. Assembled January 7; adjourned March 7.

COUNCIL.—John B. Brisbin, of Ramsey county, President.

1. John D. Ludden, H. N. Setzer. 2. John B. Brisbin. 3. W. W. Wales. 4. William Freeborn. 5. Lewis Stone. 6. Samuel Dooley, H. G. Bailly. 7. Joseph Rolette. 8. B. F. Tillotson, C. W. Thompson. 9. St. A. D. Balcombe, W. D. Lowry. 10. P. P. Humphrey. 11. Joel B. Bassett.

HOUSE.—Joseph W. Furber, of Washington county, Speaker.

1. L. K. Stannard, Mahlon Black, Joseph W. Furber, Elam Greeley. 2. William Branch, A. T. Chamblin, Wm. P. Murray, Wm. Costello, J. C. Ramsey. 3. Jonathan Chase, Henry Hechtman. 4. Nelson Payne, W. W. Sweeney. 5. Samuel B. Abbe, W. W. Kingsbury, John L. Wilson. 6. C. P. Adams, J. J. McVey, L. M. Brown, F. J. Whitlock, Morgan L. Noble. 7. Charles Grant, John B. Wilkie. 8. William B. Gere, D. F. Case, W. J. Howell, John M. Berry, M. G. Thompson. 9. Eli B. Barrows, Ephraim L. King, Alonzo P. Foster. 10. Joseph R. Brown, Francis Baasen, O. A. Thomas. 11. John M. Troll, Asa Keith, J. P. Plummer, W. Hayden, Delano T. Smith.

*Eighth Legislature. Extra session assembled April 27, adjourned May 23.

†At the extra session of 1857, Charles Jewett was admitted, vice Noble, resigned.

CONSTITUTIONAL CONVENTION.

Under the enabling act of Congress, approved March 3, 1857, a constitutional convention of one hundred and eight members (each council district to elect two for each councilman and representative it was entitled to) was authorized to meet at the capitol on the second Monday in July, to frame a state constitution, and submit it to the people of the territory. The election was held on the first Monday in June. On July 13th the delegates met, but, a disagreement arising in the organization, the Republican members organized one body, and the Democratic members organized separately. Each of these bodies, claiming to be the legal constitutional convention, proceeded with the work of forming an instrument to be submitted to the people. After some days an understanding was effected between them, and, by means of committees of conference, the same constitution was framed and adopted by both bodies. On being submitted to the people, October 13th, it was ratified.

REPUBLICAN WING.—Assembled July 13; dissolved August 29. 59 Members. St. A. D. Balcombe, President; L. A. Babcock, Secretary.

1. P. A. Cederstam, W. H. C. Folsom. 2. L. K. Stannard, Charles F. Lowe. 3. S. W. Putnam, D. M. Hall, D. A. Secombe, P. Winell, L. C. Walker, J. H. Murphy. 4. Charles McClure, Aaron C. Hudson, George Watson, Frank Mantor, Joseph Peckham. 5. Fred Ayer. 6. John W. North, Thomas Bolles, Oscar F. Perkins, Thomas Foster, Thomas J. Galbraith, D. D. Dickinson. 8. Alanson B. Vaughn, C. W. Thompson, John A. Anderson, Charles A. Coe, N. P. Colburn, James A. McCann, H. A. Billings, Charles Hanson, H. W. Holley, John Cleghorn, A. H. Butler, Robert Lyle, Boyd Phelps. 9. St. A. D. Balcombe, Wm. H. Mills, Charles Garrish, Simlow Harding, Nathan B. Robbins, W. J. Duly, Samuel A. Kemp, Thomas Wilson, David L. King, Benjamin C. Baldwin. 10. Amos Cogswell, Lewis McCune, Edwin Page Davis. 11. Cyrus Aldrich, Wentworth Hayden, R. L. Bartholomew, W. F. Russell, Henry Eschlie, Charles B. Sheldon, David Morgan, E. N. Bates, Albert W. Combs, T. D. Smith, B. E. Messer.

DEMOCRATIC WING.—Assembled July 13; dissolved August 29. 53 Members. H. H. Sibley, President; J. J. Noah, Secretary.

1. William Holcombe, James S. Norris, Henry N. Setzer, Gold T. Curtis, Charles G. Leonard, Newington Gilbert, Chas. E. Butler, R. H. Sanderson. 2. George L. Becker, Moses Sherburne, D. A. J. Baker, Lafayette Emmett, William P. Murray, W. A. Gorman, Wm. H. Taylor, John S. Prince, Patrick Nash, Wm. B. McGrorty, Paul Faber, Michael E. Ames. 3. B. B. Meeker, Wm. M. Lashells, C. A. Tuttle, C. L. Chase. 4. Edwin C. Stacy. 5. Daniel Gilman, H. C. Wait, J. C. Shepley, William Sturgis, J. W. Ten Voorde, W. W. Kingsbury, R. H. Barrett. 6. Henry H. Sibley, Robert Kennedy, Daniel J. Burns, Frank Warner, William A. Davis, Joseph Burwell, Henry G. Bailey, Andrew Keegan. 7. James McFetridge, J. P. Wilson, J. Jerome, Xavier Cantell, Joseph Rolette, Louis Vasseur. 8. James C. Day. 10. Joseph R. Brown, C. E. Flandrau, Francis Baasen, William B. McMahan, J. H. Swan. 11. Alfred E. Ames.

MINNESOTA STATE GOVERNMENT.

ROSTER OF OFFICERS SINCE ORGANIZATION OF STATE.

EXECUTIVE DEPARTMENT.

GOVERNORS.

Henry H. Sibley: May 24, 1858, to January 2, 1860.
Alexander Ramsey: January 2, 1860, to July 10, 1863.
Henry A. Swift: July 10, 1863, to January 11, 1864.
Stephen Miller: January 11, 1864, to January 8, 1866.
William R. Marshall: January 8, 1866, to January 9, 1870.
Horace Austin: January 9, 1870, to January 7, 1874.
Cushman K. Davis: January 7, 1874, to January 7, 1876.
John S. Pillsbury: January 7, 1876, to January 10, 1882.
Lucius F. Hubbard: January 10, 1882, to January 5, 1887.
A. R. McGill: January 5, 1887, to January 9, 1889.
William R. Merriam: January 9, 1889, to January 4, 1893.
Knute Nelson: January 4, 1893, to January 31, 1895.
David M. Clough: January 31, 1895, to January 2, 1899.
John Lind: January 2, 1899, to January 7, 1901.
Samuel R. Van Sant: January 7, 1901, to January 4, 1905.
John A. Johnson: January 4, 1905, to January, 1907.

LIEUTENANT GOVERNORS.

William Holcomb: May 24, 1858, to January 2, 1860.
Ignatius Donnelly: January 2, 1860, to July 10, 1863.
Charles D. Sherwood: January 11, 1864, to January 8, 1866.
Thomas H. Armstrong: January 8, 1866, to January 7, 1870.
William H. Yale: January 7, 1870, to January 9, 1874.
Alphonso Barto: January 9, 1874, to January 7, 1876.
James B. Wakefield: January 7, 1876, to January 10, 1880.
C. A. Gilman: January 10, 1880, to January 4, 1887.
A. E. Rice: January 4, 1887, to January 5, 1891.
G. S. Ives: January 5, 1891, to January 3, 1893.
D. M. Clough: January 3, 1893, to January 31, 1895.
Frank A. Day: January, 1895, to January 5, 1897.
John L. Gibbs: January 5, 1897, to January 3, 1899.
Lyndon A. Smith: January 3, 1899, to January 5, 1903.
Ray W. Jones: January 5, 1903, to January, 1907.

SECRETARIES OF STATE.

Francis Baasen: May 24, 1858, to January 2, 1860.
James H. Baker: January 2, 1860, to November 17, 1862.
David Blakeley: November 17, 1862, to January 8, 1866.
Henry C. Rogers: January 8, 1866, to January 7, 1870.
Hans Mattson: January 7, 1870, to January 5, 1872.
S. P. Jennison: January 5, 1872, to January 7, 1876.
John S. Irgens: January 7, 1876, to January 10, 1880.
Fred Von Baumbach: January 10, 1880, to January 4, 1887.
Hans Mattson: January 4, 1887, to January 5, 1891.
Frederick P. Brown: January 5, 1891, to January 7, 1895.
Albert Berg: January 7, 1895, to January 7, 1901.
Peter E. Hanson: January 7, 1901, to January, 1907.

(90)

TREASURERS.

George W. Armstrong: May 24, 1858, to January 1, 1860.
 Charles Scheffer: January 1, 1860, to January 10, 1868.
 Emil Munch: January 10, 1868, to January 5, 1872.
 William Seeger: January 5, 1872, to February 7, 1873.
 Edwin W. Dyke: February 7, 1873, to January 7, 1876.
 William Pfaender: January 7, 1876, to January 10, 1880.
 Charles Kittelson: January 10, 1880, to January 5, 1887.
 Joseph Bobleter: January 5, 1887, to January 7, 1895.
 August T. Koerner: January 7, 1895, to January 7, 1901.
 Julius H. Block: January 7, 1901, to January, 1907.

AUDITORS.

W. F. Dunbar: May 24, 1858, to January 1, 1861.
 Charles McIlrath: January 1, 1861, to January 13, 1873.
 O. P. Whitcomb: January 13, 1873, to January 10, 1882.
 W. W. Braden: January 10, 1882, to January 5, 1891.
 Adolph Biermann: January 5, 1891, to January 7, 1895.
 Robert C. Dunn: January 7, 1895, to January 5, 1903.
 Samuel G. Iverson: January 5, 1903, to January, 1907.

DEPUTY STATE AUDITORS.

M. D. Kenyon: April 21, 1885, to February 29, 1888.
 H. G. Griswold: March 9, 1888, to January 5, 1891.
 E. E. Biermann: January 5, 1891, to August, 1893.
 George M. Giltinan: August, 1893, to January 7, 1895.
 Samuel G. Iverson: January 7, 1895, to January 5, 1903.
 A. W. Thompson: January 5, 1903, to January, 1907.

ATTORNEYS GENERAL

Charles H. Berry: May 24, 1858, to January 2, 1860.
 Gordon E. Cole: January 4, 1860, to January 8, 1866.
 William Colville: January 8, 1866, to January 10, 1868.
 F. R. E. Cornell: January 10, 1868, to January 18, 1874.
 George P. Wilson: January 9, 1874, to January 10, 1880.
 Charles M. Start: January 10, 1880, to March 11, 1881.
 W. J. Hahn: March 11, 1881, to January 5, 1887.
 Moses E. Clapp: January 5, 1887, to January 2, 1893.
 H. W. Childs: January 2, 1893, to January 2, 1899.
 W. B. Douglas: January 2, 1899, to April 1, 1904.
 W. J. Donahower: April 1, 1904, to January 2, 1905.
 Edward T. Young: January 2, 1905, to January, 1907.

RAILROAD COMMISSIONERS.

APPOINTED BY THE GOVERNOR.

A. J. Edgerton: January 10, 1872, to January, 1876.
 W. R. Marshall: March 14, 1874, to January, 1876.
 J. J. Randall: March 14, 1874, to January, 1876.

ELECTED.

Wm. R. Marshall: January 6, 1876, to January 10, 1882.
 J. H. Baker: January 10, 1882, to April 14, 1885.
 Ira B. Mills: January 7, 1901, to January, 1909.
 J. G. Miller: January 7, 1901, to January, 1905.
 C. F. Staples: January 7, 1901, to January, 1907.
 William E. Young: January 2, 1905, to January, 1909.

APPOINTED BY THE GOVERNOR.

J. H. Baker: April 14, 1885, to January, 1887.
 S. S. Murdock: April 14, 1885, to January, 1887.
 Geo. L. Becker: April 14, 1885, to January, 1901.
 Horace Austin: January 12, 1887, to January, 1889.
 John L. Gibbs: January 12, 1887, to January, 1891.
 John P. Williams: January 22, 1889, to January 26, 1893.
 *Wm. M. Liggett: January 22, 1891, to November, 1896.
 Ira B. Mills: January 26, 1893, to January, 1900.
 *Nathan Kingsley: November 13, 1896, to November 26, 1898.
 P. M. Ringdal: January 5, 1899, to January 7, 1901.
 Thomas J. Knox: January 2, 1900, to January 7, 1901.

SUPERINTENDENTS OF PUBLIC INSTRUCTION.

APPOINTED BY THE GOVERNOR.

Edward D. Neill: March, 1860, to July, 1861.
 B. F. Crary: July, 1861, to July, 1862.
 The secretary of state, *ex-officio*, superintendent from 1862 to 1867.
 M. H. Dunnell: April 1, 1867, to August, 1870.
 H. B. Wilson: August 1, 1870, to April, 1875.
 David Burt: April 3, 1875, to September 1, 1881.
 D. L. Kiehle: September 1, 1881, to September 1, 1893.
 W. W. Pendergast: September 1, 1893, to January 21, 1899.
 John H. Lewis: January 21, 1899, to January 25, 1901.
 J. W. Olsen: January 25, 1901, to January, 1907.

PUBLIC EXAMINERS.

APPOINTED BY THE GOVERNOR.

H. M. Knox: May 1, 1878, to February 29, 1888.
 M. D. Kenyon: February 29, 1888, to January 6, 1899.
 E. M. Pope: January 6, 1899, to January, 1902.
 Samuel T. Johnson: January 6, 1902, to February 1, 1905.
 P. M. Kerst: February 1, 1905, to January, 1908.

INSURANCE COMMISSIONERS.

APPOINTED BY THE GOVERNOR.

Pennock Pusey: March 1, 1872, to December 15, 1873.
 A. R. McGill: December 15, 1873, to January, 1887.
 Chas. Shandrew: January 6, 1887, to January, 1889.
 Calvin P. Bailey: January 22, 1889, to January, 1891.
 C. H. Smith: January, 1891, to June, 1896.
 Elmer H. Dearth: January 8, 1897, to February 27, 1899.
 J. A. O'Shaughnessy: February 27, 1899, to January 23, 1901.
 Elmer H. Dearth: January 23, 1901, to January 12, 1905.
 Thomas D. O'Brien: January 12, 1905, to January, 1907.

ASSISTANT SECRETARIES OF STATE.

APPOINTED BY THE SECRETARY OF STATE.

J. J. McCullough: July 14, 1858, to January 3, 1860.
 F. E. Snow: January 3, 1860, to September 3, 1862.
 Pennock Pusey: September 3, 1862, to January 3, 1872.
 C. F. Solberg: March 7, 1872, to January 7, 1876.
 J. B. Phillips: January 7, 1876, to April 27, 1877.
 T. M. Metcalf: May 7, 1877, to January 28, 1878.
 J. P. Jacobson: January 28, 1878, to February 10, 1880.
 F. Sneedorff Christensen: February 10, 1880, to October 1, 1882.
 Oscar Malmros: October 1, 1882, to March 1, 1884.
 A. F. Nordin: March 1, 1884, to October 1, 1886.
 Victor Hjortsberg: Acting, October 1, 1886, to January 4, 1887.
 Magnus Lunnow: Acting, April 25, 1890, to July 1, 1890.
 Herman Stockenstrom: January 4, 1887, to January 7, 1895.

*Resigned.

P. W. Wildt: January 7, 1895, to September 24, 1895.
 George E. Hallberg: Acting, September 24, 1895, to December 2, 1895.
 J. J. Lomen: December 2, 1895, to January 7, 1901.
 P. G. Sjoblom: January 7, 1901, to January 5, 1903.
 J. J. Lomen: January 5, 1903, to January, 1907.

COMMISSIONERS OF STATISTICS.

J. A. Wheelock: February 6, 1860, to January 1, 1863.
 Pennock Pusey: March 5, 1869, to March 7, 1872.
 C. F. Solberg: March 7, 1872, to January 7, 1876.
 J. B. Phillips: January 7, 1876, to April 27, 1877.
 T. M. Metcalf: May 7, 1877, to January 28, 1878.
 S. P. Jennison: January 2, 1860, to January 24, 1861.
 F. Sneedorff Christensen: February 10, 1880, to October 1, 1882.
 Oscar Malmros: October 1, 1882, to March 1, 1884.
 A. F. Nordin: March 1, 1884, to October 1, 1886.
 Victor Hjortsberg: Acting, October 1, 1886, to January 4, 1887.
 Magnus Lunnov: Acting, April 25, 1890, to July 1, 1890.
 Herman Stockenstrom: January 4, 1887, to January 7, 1895.
 P. W. Wildt: January 7, 1895, to September 24, 1895.
 George E. Hallberg: Acting, September 24, 1895, to December 2, 1895.
 J. J. Lomen: December 2, 1895, to January 7, 1901.
 P. G. Sjoblom: January 7, 1901, to January 5, 1903.
 J. J. Lomen: January 5, 1903, to January, 1907.

ADJUTANT GENERALS.

APPOINTED BY THE GOVERNOR.

Alex. C. Jones: September 1, 1858, to April 13, 1860.
 W. H. Acker: April 13, 1860, to May 24, 1861.
 John B. Sanborn: May 24, 1861, to December 31, 1861.
 Oscar Malmros: December 31, 1861, to May 15, 1865.
 John Peller: May 15, 1865, to January 22, 1866.
 H. P. Van Cleve: January 22, 1866, to March 4, 1870.
 M. D. Flower: March 4, 1870, to November 1, 1875.
 H. A. Castle: November 1, 1875, to March 1, 1876.
 H. P. Van Cleve: March 1, 1876, to June 1, 1882.
 A. C. Hawley: June 1, 1882, to January 7, 1884.
 C. M. MacCarthy: January 7, 1884, to January 8, 1887.
 F. W. Seeley: January 8, 1887, to January 22, 1889.
 John H. Mullen: January 22, 1889, to January, 1893.
 Herman Muehlberg: January, 1893, to January 18, 1899.
 G. C. Lambert: January 18, 1899, to January, 1901.
 E. D. Libbey: January, 1901, to January 28, 1905.
 Fred B. Wood: January 28, 1905, to January, 1907.

LIBRARIANS.

APPOINTED BY THE GOVERNOR.

W. F. Wheeler: August 12, 1858, to January 2, 1860.
 S. P. Jennison: January 2, 1860, to January 24, 1861.
 Dr. Thomas Foster: January 24, 1861, to November 7, 1861.
 Robert F. Fisk: November 7, 1861, to January 14, 1864.
 De Witt C. Smith: January 14, 1864, to April 30, 1864.
 George H. Oakes: April 30, 1864, to March 3, 1865.
 Mrs. L. F. Goodwin: March 3, 1865, to April 1, 1867.
 Mrs. M. R. Smith: April 1, 1867, to April 1, 1873.
 John C. Shaw: April 1, 1873, to August, 1877.
 W. H. Taylor: August 1, 1877, to January, 1894.
 C. A. Gilman: February, 1894, to January 24, 1899.
 F. W. Johnson: January 24, 1899, to January 29, 1901.
 E. A. Nelson: January 29, 1901, to March 1, 1905.
 John E. King: March 1, 1905, to January, 1907.

GOVERNORS' PRIVATE SECRETARIES.

W. F. Wheeler: May 24, 1858, to June 2, 1860.
 S. P. Jennison: June 2, 1860, to June 24, 1861.
 Dr. Thomas Foster: June 24, 1861, to November 7, 1861.
 R. F. Fisk: November 7, 1861, to July 1, 1863.

John T. Morrison: July 1, 1863, to January 13, 1864.
 Pennock Pusey: January 13, 1864, to April 30, 1864.
 George H. Oakes: April 30, 1864, to March 4, 1865.
 J. Fletcher Williams: March 4, 1865, to June 13, 1865.
 R. D. Miller: June 13, 1865, to April 15, 1867.
 S. P. Jennison: April 15, 1867, to January 7, 1870.
 A. R. McGill: January 7, 1870, to January 9, 1874.
 W. L. Wilson: January 9, 1874, to January 6, 1876.
 Pennock Pusey: January 6, 1874, to January 10, 1882.
 S. P. Jennison: January 10, 1882, to January 5, 1887.
 J. K. Moore: January 5, 1887, to January 9, 1889.
 R. C. Elliott: January 9, 1889, to November 17, 1890.
 Tams Bixby: November 17, 1890, to May 17, 1897.
 Roland H. Hartley: May 17, 1897, to January 2, 1899.
 L. A. Rosing: January 2, 1899, to January 7, 1901.
 Robert Jamieson: January 7, 1901, to January 4, 1905.
 Frank A. Day: January 4, 1905, to January, 1907.

EXECUTIVE CLERKS.

E. Coleman Macy: January 7, 1876, to June, 1880.
 Frank H. Carleton: June, 1880, to January 16, 1882.
 W. H. Angell: March 12, 1882, to June, 1899.
 Eugene Rice: June, 1899, to January 7, 1901.
 J. A. Martin: January 7, 1901, to November, 1902.
 Charles J. Moos: November 1, 1902, to January 4, 1905.
 Cleve W. Van Dyke: January 4, 1905, to January, 1907.

STATE OIL INSPECTORS.

APPOINTED BY THE GOVERNOR.

James K. Hoffman: April 1, 1876, to January 25, 1883.
 Henry A. Castle: January 25, 1883, to January 18, 1887.
 Henry B. Willis: January 18, 1887, to January 2, 1889.
 Samuel H. Nichols: January 22, 1889, to May 18, 1891.
 Henry B. Willis: June, 1891, to January, 1893.
 Hiram W. Foote: January, 1893, to February 1, 1897.
 F. C. Barrows: February 1, 1897, to January 14, 1899.
 J. J. Heinrich: January 14, 1899, to January 23, 1901.
 F. C. Schiffman: January 23, 1901, to January, 1903.
 F. G. Warner: January 5, 1903, to January 5, 1905.
 John A. McDermott: January 5, 1905, to January, 1907.

COMMISSIONERS OF LABOR STATISTICS.

John Lamb: April 14, 1887, to January 5, 1891.
 J. P. McGaughey: January 5, 1891, to April 2, 1891.
 L. G. Powers: April 2, 1891, to January 6, 1899.
 M. F. McHale: January 6, 1899, to January 23, 1901.
 John O'Donnell: January 23, 1901, to January 5, 1905.
 W. H. Williams: January 5, 1905, to January, 1907.

CHIEF JUSTICES, SUPREME COURT.

Lafayette Emmett: May 24, 1858, to January 10, 1865.
 Thomas Wilson: January 10, 1865, to July 14, 1869.
 James Gilfillan: July 14, 1869, to January 7, 1870.
 Christopher G. Ripley: January 7, 1870, to April 7, 1874.
 S. J. R. McMillan: April 7, 1874, to March 10, 1875.
 James Gilfillan: March 10, 1875, to December, 1894.
 Charles M. Start: January 7, 1895, to January, 1907.

ASSOCIATE JUSTICES, SUPREME COURT.

Charles E. Flandrau: May 24, 1858, to July 5, 1864.
 Isaac Atwater: May 24, 1858, to July 6, 1864.
 S. J. R. McMillan: July 6, 1864, to April 7, 1874.
 Thomas Wilson: July 6, 1864, to January 10, 1865.
 John M. Berry: January 10, 1865, to November 8, 1887.
 George B. Young: April 16, 1874, to January 11, 1875.

F. R. E. Cornell: January 11, 1875, to May 23, 1881.
 D. A. Dickinson: June 27, 1881, to January, 1894.
 Greenleaf Clark: March 14, 1881, to January 12, 1882.
 William Mitchell: March 14, 1881, to January, 1900.
 C. E. Vanderburgh: January 12, 1882, to January, 1894.
 Loren W. Collins: November 16, 1887, to April 1, 1904.
 Daniel Buck: January, 1894, to January, 1900.
 Thomas Cauty: January, 1894, to January, 1900.
 John A. Lovely: January, 1900, to January, 1906.
 C. L. Brown: January, 1900, to January, 1912.
 C. L. Lewis: January, 1900, to January, 1912.
 W. B. Douglas: April 1, 1904, to January 2, 1905.
 Charles B. Elliott: January, 1906, to January, 1912.
 Edwin A. Jaggard: January, 1905, to January, 1911.

CLERKS OF SUPREME COURT.

Jacob J. Noah: May 24, 1858, to January 15, 1861.
 A. J. Van Vorhes: January 15, 1861, to January 13, 1864.
 George F. Potter: January 13, 1864, to January 14, 1867.
 Sherwood Hough: January 14, 1867, to January 7, 1876.
 Sam H. Nichols: January 7, 1876, to January 5, 1887.
 J. D. Jones: January 5, 1887, to January 5, 1891.
 Charles P. Holcomb: January 5, 1891, to January 7, 1895.
 Darius F. Reese: January 7, 1895, to January, 1903.
 C. A. Pidgeon: January 5, 1903, to January, 1907.

REPORTERS OF SUPREME COURT.

Harvey Officer: May 24, 1858, to January 30, 1865.
 William A. Spencer: January 30, 1865, to June 15, 1875.
 George B. Young: June 15, 1875, to April 15, 1892.
 C. C. Wilson: April 15, 1892, to May 14, 1895.
 Henry B. Wenzell: May 14, 1895, to ———.

JUDGES OF DISTRICT COURT.

FIRST DISTRICT.

S. J. R. McMillan: May 24, 1850, to July 1, 1864.
 Charles McClure: August, 1864, to December 31, 1871.
 F. M. Crosby: January 1, 1872, to January, 1909.
 Wm. M. McCluer: November 19, 1881, to September, 1890.
 Hollis R. Murdock: September 24, 1890, to January 14, 1891.
 W. C. Williston: January, 1891, to January, 1911.

SECOND DISTRICT.

E. C. Palmer: May 24, 1858, to December 31, 1864.
 Wescott Wilkin: January 1, 1865, to January 5, 1897.
 H. R. Brill: January 1, 1876, to January, 1907.
 Orlando Simons: January 1, 1876, to November, 1890.
 L. M. Vilas: February 15, 1889, to August, 1889.
 William L. Kelly: March 17, 1887, to January, 1907.
 †C. D. Kerr: February 14, 1889, to January, 1897.
 Charles E. Otis: August 28, 1889, to January, 1903.
 James J. Egan: January, 1891, to January, 1897.
 W. D. Cornish: December 5, 1890, to January, 1893.
 J. W. Willis: January, 1893, to January 2, 1899.
 O. B. Lewis: January 5, 1897, to January, 1909.
 George L. Bunn: January 2, 1897, to January, 1911.
 E. A. Jaggard: January 2, 1899, to January, 1905.
 Grier M. Orr: January 5, 1903, to January, 1909.
 Oscar Hallam: January 2, 1905, to January, 1911.

THIRD DISTRICT.

Thomas Wilson: May 24, 1858, to July 1, 1864.
 Lloyd Barber: September 12, 1864, to December 31, 1871.
 C. N. Waterman: January 1, 1872, to February 18, 1873.
 John Van Dyke: February 28, 1873, to January 8, 1874.
 William Mitchell: January 8, 1874, to March 14, 1881.
 Chas. M. Start: March 14, 1881, to January 7, 1895.
 O. B. Gould: January 7, 1895, to January 5, 1897.
 A. H. Snow: January 5, 1897, to January, 1909.

†Died.

FOURTH DISTRICT.

James Hall: May 24, 1858, to October 1, 1858.
 Edward O. Hamlin: October 1, 1858, to December 31, 1858.
 Chas. E. Vanderburgh: January 1, 1859, to January 12, 1882.
 A. H. Young: January, 1877, to January, 1891.
 John M. Shaw: January 13, 1882, to January 8, 1884.
 M. B. Koon: January 8, 1884, to May 1, 1886.
 John P. Rea: May 1, 1886, to March 5, 1889.
 *Wm. Lochren: November 19, 1881, to May 8, 1893.
 Henry G. Hicks: March 15, 1887, to January, 1895.
 †Frederick Hooker: March 5, 1889, to September, 1893.
 †Seagrave Smith: March 5, 1889, to May, 1898.
 Chas. M. Pond: November 18, 1890, to January 5, 1897.
 *Thos. Canty: January 5, 1891, to January 3, 1894.
 *Robert D. Russell: May 8, 1893, to October 20, 1897.
 *Robert Jamison: September 19, 1893, to December 1, 1897.
 Chas. B. Elliott: January 3, 1894, to January, 1907.
 *Henry C. Belden: January, 1895, to May 5, 1897.
 David F. Simpson: January 5, 1897, to January, 1909.
 E. M. Johnson: May 5, 1897, to January 2, 1899.
 John F. McGee: October 20, 1897, to Nov. 19, 1902.
 Willard R. Cray: November 19, 1902, to January, 1905.
 Wm. A. Lancaster: December 1, 1897, to January 2, 1899.
 Alexander M. Harrison: May 19, 1898, to January, 1905.
 Chas. M. Pond: January 2, 1899, to January, 1905.
 Frank C. Brooks: January 2, 1899, to January, 1911.
 Andrew Holt: January 2, 1905, to January, 1911.
 Horace D. Dickinson: January 2, 1905, to January, 1911.
 John Day Smith: January 2, 1905, to January, 1911.

FIFTH DISTRICT.

N. M. Donaldson: May 24, 1858, to December 31, 1871.
 Samuel Lord: January 1, 1872, to February 21, 1880.
 Thomas S. Buckham: February 21, 1880, to January, 1911.

SIXTH DISTRICT.

L. Branson: May 24, 1858, to December 31, 1864.
 Horace Austin: January 1, 1865, to September 30, 1869.
 M. G. Hanscome: October 1, 1869, to December 31, 1869.
 Franklin H. Waite: January 1, 1870, to October 1, 1874.
 A. C. Woolfolk: October 1, 1874, to December 31, 1874.
 D. A. Dickinson: January 1, 1875, to June 27, 1881.
 M. J. Severance: June 27, 1881, to January, 1900.
 Lorin Cray: January, 1900, to January, 1912.

SEVENTH DISTRICT.

James M. McKelvey: August 1, 1866, to April 19, 1883.
 L. W. Collins: April 19, 1883, to November 16, 1887.
 L. L. Baxter: March 18, 1885, to January, 1911.
 D. B. Searle: November 14, 1887, to January 1907.

EIGHTH DISTRICT.

L. M. Brown: March 11, 1870, to December 31, 1870.
 A. G. Chatfield: January 1, 1871, to October 3, 1875.
 L. M. Brown: October 29, 1875, to January 3, 1877.
 J. L. McDonald: January 3, 1877, to November 4, 1886.
 James C. Edson: November 4, 1886, to January 27, 1897.
 Francis Cadwell: February, 1891, to January, 1905.
 P. W. Morrison: January, 1905, to January, 1911.

NINTH DISTRICT.

M. G. Hanscome: March 11, 1870, to January 1, 1877.
 E. St. Julian Cox: January 1, 1877, to March 22, 1882.
 H. D. Baldwin: April 4, 1882, to January 3, 1883.
 B. F. Webber: January 3, 1883, to January, 1907.

*Resigned. †Died.

TENTH DISTRICT.

Sherman Page: January 1, 1873, to January 10, 1880.
 John Q. Farmer: January 10, 1880, to January, 1893.
 †John Whytock: January, 1893, to November, 1898.
 *Nathan Kingsley: November 26, 1898, to January, 1907.

ELEVENTH DISTRICT.

O. P. Stearns: April 23, 1874, to January, 1894.
 R. Reynolds: March 19, 1885, to January 4, 1887.
 Ira B. Mills: March 8, 1887, to January, 1893.
 J. D. Ensign: April 16, 1889, to January, 1909.
 Charles L. Lewis: March 14, 1893, to September 1, 1895.
 Samuel H. Moer: January, 1894, to January, 1900.
 Page Morris: September 2, 1895, to September 1, 1896.
 W. A. Cant: January 5, 1897, to January, 1909.
 H. B. Dibbell: January, 1900, to January, 1912.

TWELFTH DISTRICT.

John H. Brown: March 13, 1875, to January, 1890.
 Gorham Powers: January 31, 1890, to January, 1909.
 *G. E. Quale: April 30, 1897, to January, 1911.

THIRTEENTH DISTRICT.

A. D. Perkins: March 17, 1885, to March 1, 1891.
 P. E. Brown: February, 1891, to January, 1911.

FOURTEENTH DISTRICT.

Ira B. Mills: March 8, 1887, to January, 1893.
 Frank Ives: January, 1893, to January 3, 1899.
 Wm. Watts: January 3, 1899, to January, 1911.
 *Andrew Grindeland: March 24, 1903, to January, 1911.

FIFTEENTH DISTRICT.

C. B. Sleeper: March 10, 1887, to January 5, 1889.
 Geo. W. Holland: January 5, 1889, to January 7, 1901.
 W. S. McClenehan: January 7, 1901, to January, 1907.
 *Marshall A. Spooner: March 27, 1903, to January, 1911.

SIXTEENTH DISTRICT.

Calvin L. Brown: March 10, 1887, to August 30, 1899.
 F. J. Steidl: August 30, 1899, to January 7, 1901.
 S. A. Flaherty: January 7, 1901, to January, 1907.

SEVENTEENTH DISTRICT.

*Jas. N. Quinn: March 12, 1897, to January, 1911.

EIGHTEENTH DISTRICT.

*Jos. C. Tarbox: May 5, 1897, to January 2, 1899.
 A. E. Giddings: January 2, 1899, to January, 1911.

UNITED STATES SENATORS.

James Shields, Democrat: May 12, 1858, to March 3, 1859.
 Henry M. Rice, Democrat: May 12, 1858, to March 3, 1863.
 Morton S. Wilkinson, Republican: March 4, 1859, to March 3, 1865.
 Alexander Ramsey, Republican: March 4, 1863, to March 3, 1875.
 Daniel S. Norton, Republican: March 4, 1865, died July 13, 1870.
 William Windom, Republican: July 16, 1870, to January 18, 1871.
 O. P. Stearns, Republican: January 18, 1871, to March 3, 1871.
 William Windom, Republican: March 4, 1871, to March 12, 1881.
 S. J. R. McMillan, Republican: March 6, 1875, to March 3, 1887.
 A. J. Edgerton, Republican: March 14, 1881, to October 26, 1881.
 William Windom, Republican: October 26, 1881, to March 3, 1883.
 D. M. Sabin, Republican: March 4, 1883, to March 4, 1889.
 C. K. Davis, Republican: March 4, 1887, to November 27, 1900.
 W. D. Washburn, Republican: March 4, 1889, to March 4, 1895.
 Knute Nelson, Republican: March 4, 1895, to March 4, 1907.
 Charles A. Towne, Republican: December 5, 1900, to January 23, 1901.
 Moses E. Clapp, Republican: January 23, 1901, to March 4, 1911.

†Died. *Appointed.

REPRESENTATIVES IN CONGRESS.

FIRST DISTRICT.

J. M. Cavanaugh, Democrat: May 12, 1858, to March 4, 1859.
 William Windom, Republican: March 4, 1859, to March 4, 1869.
 Morton S. Wilkinson, Republican: March 4, 1869, to March 4, 1871.
 Mark H. Dunnell, Republican: March 4, 1871, to March 4, 1883.
 Milo White, Republican: March 4, 1883, to March 4, 1887.
 Thomas Wilson, Democrat: March 4, 1887, to March 4, 1889.
 Mark H. Dunnell, Republican: March 4, 1889, to March 4, 1891.
 W. H. Harries, Democrat: March 4, 1891, to March 4, 1893.
 James A. Tawney, Republican: March 4, 1893, to March 4, 1907.

SECOND DISTRICT.

W. W. Phelps, Democrat: May 12, 1858, to March 4, 1859.
 Cyrus Aldrich, Republican: March 4, 1859, to March 4, 1863.
 Ignatius Donnelly, Republican: March 4, 1863, to March 4, 1869.
 H. B. Strait, Republican: March 4, 1873, to March 4, 1879.
 J. B. Wakefield, Republican: March 4, 1883, to March 4, 1887.
 John Lind, Republican: March 4, 1887, to March 4, 1893.
 James T. McCleary, Republican: March 4, 1893, to March 4, 1907.

THIRD DISTRICT.

Eugene M. Wilson, Democrat: March 4, 1869, to March 4, 1871.
 John T. Averill, Republican: March 4, 1872, to March 4, 1875.
 William S. King, Republican: March 4, 1875, to March 4, 1877.
 Jacob H. Stewart, Republican: March 4, 1877, to March 4, 1879.
 William D. Washburn, Republican: March 4, 1879, to March 4, 1883.
 Henry Poehler, Democrat: March 4, 1879, to March 4, 1881.
 H. B. Strait, Republican: March 4, 1881, to March 4, 1887.
 John L. McDonald, Democrat: March 4, 1887, to March 4, 1889.
 Darwin S. Hall, Republican: March 4, 1889, to March 4, 1891.
 O. M. Hall, Democrat: March 4, 1891, to March 4, 1895.
 Joel P. Heatwole, Republican: March 4, 1895, to March 4, 1903.
 Charles R. Davis, Republican: March 4, 1903, to March 4, 1907.

FOURTH DISTRICT.

W. D. Washburn, Republican: March 4, 1883, to March 4, 1885.
 J. B. Gilfillan, Republican: March 4, 1885, to March 4, 1887.
 Edmund Rice, Democrat: March 4, 1887, to March 4, 1889.
 S. P. Snider, Republican: March 4, 1889, to March 4, 1891.
 J. N. Castle, Democrat: March 4, 1891, to March 4, 1893.
 Andrew R. Kiefer, Republican: March 4, 1893, to March 4, 1897.
 Frederick C. Stevens, Republican: March 4, 1897, to March 4, 1907.

FIFTH DISTRICT.

Knute Nelson, Republican: March 4, 1883, to March 4, 1889.
 S. G. Comstock, Republican: March 4, 1889, to March 4, 1891.
 Kittel Halvorson, Alliance: March 4, 1891, to March 4, 1893.
 Loren Fletcher, Republican: March 4, 1893, to March 4, 1903.
 John Lind, Democrat: March 4, 1903, to March 4, 1905.
 Loren Fletcher, Republican: March 4, 1905, to March 4, 1907.

SIXTH DISTRICT.

M. R. Baldwin, Democrat: March 4, 1893, to March 4, 1895.
 Charles A. Towne, Republican: March 4, 1895, to March 4, 1897.
 Page Morris, Republican: March 4, 1897, to March 4, 1903.
 C. B. Buckman, Republican: March 4, 1903, to March 4, 1907.

SEVENTH DISTRICT.

Haldor E. Boen, People's Party: March 4, 1893, to March 4, 1895.
 Frank M. Eddy, Republican: March 4, 1895, to March 4, 1903.
 Andrew J. Volstead, Republican: March 4, 1903, to March 4, 1907.

EIGHTH DISTRICT.

J. Adam Bede, Republican: March 4, 1903, to March 4, 1907.

NINTH DISTRICT.

Halvor Steenerson, Republican: March 4, 1903, to March 4, 1907.

LEGISLATIVE DEPARTMENT.

APPORTIONMENT OF 1857.

Senate, 37 members; house, 80 members. For the apportionment, see sections 10, 11 and 12 of the schedule of the Constitution.

FIRST LEGISLATURE.—1857-8. Assembled Dec. 2, 1857. On March 25, 1858, took a recess until June 2. Finally adjourned August 12.

SENATE.—Richard G. Murphy, President until June 3; Lieut. Governor William Holcombe, June 3 to August 12.

- | | | |
|-----------------------|-------------------------|---------------------------|
| 1. Joel K. Reiner, | 8. Charles H. Lindsley, | 16. Basil Moreland. |
| H. L. Thomas. | Emerson Hodges. | 17. Thomas Cowan. |
| 2. Isaac Van Etten, | 9. Samuel Hull, | 18. Elijah T. Mixer. |
| Chas. S. Cave, | John R. Jones. | 19. Samuel E. Adams. |
| William Sprigg Hall. | 10. James C. Day, | 20. Reuben M. Richardson. |
| 3. D. W. C. Dunwell, | O. W. Streeter. | 21. Anson Northrup. |
| Henry G. Bailey. | 11. Daniel S. Norton, | 22. Joseph Rolette. |
| 4. Erastus N. Bates, | S. S. Beman. | 23. Jonathan Chase. |
| Delano T. Smith. | 12. James Redpath. | 24. John Banfil. |
| 5. Michael Cook, | 13. Edward W. Somers, | 25. W. H. C. Folsom. |
| George E. Skinner. | Boyd Phelps. | 26. R. B. Carlton. |
| 6. Aaron G. Hudson. | 14. George Watson. | |
| 7. Richard G. Murphy. | 15. Lewis L. McCune. | |

HOUSE.—J. S. Watrous, Speaker, from December 2 to March 12; George Bradley, from March 12 to August 12.

- | | | |
|-----------------------|-------------------------|--------------------------|
| 1. J. R. M. Gaskell, | Lewis R. Hawkins, | Amander H. Bartlett. |
| Robert Simpson. | David Kinghorn. | 15. Hiram H. Sheets, |
| George W. Campbell. | 8. Sylvanus Burgess, | George C. Pettie, |
| 2. James Starkey, | E. Allen Power, | Smith Johnson. |
| Charles Rauch, | Samuel Lord, | 16. A. J. Rutan. |
| George L. Otis, | W. K. Tattersall. | Reuben Butters. |
| William B. McGorty, | 9. J. T. Eames, | 17. Ephraim Pierce, |
| William Davern, | Isaac De Cow, | Albert Tuttle. |
| John W. Crosby. | M. J. Foster, | Frederick Rehfeld. |
| 3. James C. Dow, | Henry Kibler, | 18. John H. Stevens, |
| Robert C. Masters, | James M. Graham, | Michael Cummings, |
| James Locke, | T. J. Fladeland. | Henry Pochler. |
| Robert O'Neill, | 10. Edmund McIntyre, | 19. Ernst Heyd, |
| M. T. Murphy. | J. B. Le Blond, | Ebenezer Bray. |
| 4. Reuben B. Gibson, | Daniel Wilson. | 20. J. B. Atkinson, |
| George H. Keith, | 11. St. A. D. Balcombe, | John L. Young, |
| William S. Chowen. | Manley Grover, | Joseph B. Carpenter. |
| 5. John L. Schofield, | Edwin M. Bearce, | 21. J. D. Cruttenden. |
| John H. Parker, | S. R. Johnson. | 22. John N. Chase. |
| Warren Vertress. | 12. Ira O. Seeley, | 23. William H. Townsend, |
| 6. Henry L. Bevans, | N. S. Teft, | L. C. Walker. |
| Joseph Peckham, | Thomas A. Thompson. | 24. James C. Frost. |
| C. W. Libbey, | 13. George O. Way. | 25. John G. Randall. |
| Hans Hanson, Jr. | 14. James B. Wakefield, | 26. John S. Watrous. |
| 7. George Bradley, | George B. Kingsley, | |

SECOND LEGISLATURE.—1859-60. Assembled December 7. Adjourned March 12, 1860.

SENATE.—Lieut. Governor William Holcombe, President to January 2; Ignatius Donnelly, thence.

- | | | |
|-------------------|--------------------|--------------------|
| 1. Wm. McKusick, | 4. Jesse Bishop, | Emerson Hodges. |
| Socrates Nelson. | R. L. Bartholomew. | 9. H. W. Holley, |
| 2. J. H. Stewart, | 5. M. Cook, | Reuben Wells. |
| Wm. Sprigg Hall, | D. H. Frost. | 10. E. H. Kennedy, |
| C. N. McKubin. | 6. R. N. McLaren. | Fred Gluck. |
| 3. A. H. Norris, | 7. J. F. Baldwin. | 11. E. L. King, |
| Eli Robinson. | 8. H. Galloway. | J. M. Winn. |

- | | | |
|----------------------|-----------------------|------------------------|
| 12. John T. Averill. | 17. Thomas Cowan. | 23. David Heaton. |
| 13. Henry C. Rogers, | 18. John H. Stevens. | 24. F. E. Baldwin. |
| A. J. Edgerton. | 19. Samuel E. Adams, | 25. Lucas K. Stannard. |
| 14. George Watson. | 20. C. C. Andrews. | 26. Thomas Clark. |
| 15. W. F. Pettit. | 21. J. D. Cruttenden. | |
| 16. D. C. Evans. | 22. Oscar Taylor. | |

House.—Amos Coggsell, of Steele county, Speaker.

- | | | |
|-------------------------|----------------------|------------------------|
| 1. D. D. Watson, | Peter Cleary. | 15. Amos Coggsell, |
| A. Van Vorhes, | 8. G. W. Green, | G. W. Greene, |
| Orange Walker. | A. J. Olds, | G. T. White, |
| 2. John B. Sanborn, | A. Ozmun, | J. I. Stewart. |
| Henry Acker, | J. S. Sawyer. | 16. Henry Stack, |
| J. B. Olivier, | 9. A. A. Trow, | Thomas McDonough, |
| Oscar Stephenson, | A. H. Butler, | Burrough Abbott, |
| George Mitsch, | W. Meighen, | 17. John Armstrong, |
| D. A. Robertson. | C. D. Sherwood, | F. Rehfeld, |
| 3. H. G. O. Morrison, | Daniel Dayton, | W. Pfander. |
| H. Caskey, | Hiram Walker. | 18. Peter Wilkins, |
| A. M. Hayes, | 10. J. A. Anderson, | Mathew Donohue, |
| Moses Bixler, | C. A. Coe, | Hamilton Beatty. |
| H. J. Scheffer. | George Temanson. | 19. John S. Letford, |
| 4. J. P. Abraham, | 11. Orlando Stevens, | F. A. Renz, |
| Henry E. Mann, | William Mitchell, | Jackson Taylor. |
| A. C. Austin, | Zenas Thayer, | 20. G. W. Sweet, |
| Irvin Shrewsbury. | Sheldon Brooks. | M. C. Tolman, |
| 5. E. N. Leavens, | 12. J. W. Burnham, | U. S. Wiley. |
| Luke Hulett, | W. J. Arnold, | 21. Peter Roy. |
| Ferris Webster. | F. M. Skillman. | 22. Alex. Kinkead. |
| 6. Lewis H. Garrard, | T. J. Hunt, | 23. D. A. Secombe, |
| I. C. Stearns, | Peter Mantor, | G. P. Baldwin. |
| R. H. Knox, | B. F. Langworthy. | 24. R. M. Johnson. |
| L. K. Aaker. | 14. G. K. Cleveland, | 25. Patrick Fox. |
| 7. Jonathan Chadderdon, | Allen Shultis, | 26. William Nettleton. |
| Peter Schriener, | T. W. Purdie. | |

APPORTIONMENT OF 1860.

Senate, 21 members; house, 42 members. Districts: 1. First and Second wards of St. Paul, and towns of McLean, New Canada, White Bear and Mounds View. 2. Washington, Chicago, Pine and Kanabec counties. 3. Stearns, Todd, Cass, Wadena, Otter Tail, Toombs, Breckenridge, Douglas, Becker, Polk, Pembina, Morrison, Crow Wing, Aitkin, Itasca, Buchanan, Carlton, St. Louis and Lake counties. 4. Hennepin East, Manomin, Anoka, Sherburne, Benton, Isanti and Mille Lacs counties. 5. Hennepin West. 6. Carver, Wright, Meeker, McLeod, Kandiyohi and Monongalia counties. 7. Dakota county. 8. Rice county. 9. Goodhue county. 10. Wabasha county. 11. Winona county. 12. Olmsted county. 13. Houston county. 14. Fillmore county. 15. Mower and Dodge counties. 16. Steele, Waseca and Freeborn counties. 17. Blue Earth and Le Sueur counties. 18. Scott county. 19. Nicollet, Sibley, Renville, Pierce, Davis and Brown county west of range 33. 20. Faribault, Martin, Jackson, Cottonwood, Nobles, Pipestone, Rock and Brown counties west of range 34. 21. Third and Fourth wards of St. Paul and towns of Reserve and Rose.

THIRD LEGISLATURE.—1861. Assembled January 8. Adjourned March 8.

SENATE.—Lieut. Governor Ignatius Donnelly, President.

- | | | |
|------------------------|-----------------------|--------------------------|
| 1. James K. Smith, Jr. | 8. Michael Cook. | 15. J. W. Flake. |
| 2. J. K. Reiner. | 9. R. N. McLaren. | 16. George Watson. |
| 3. Seth Gibbs. | 10. John H. Pell. | 17. Sheldon F. Barney. |
| 4. David Heaton. | 11. Daniel S. Norton. | 18. Thomas J. Galbraith. |
| 5. R. J. Baldwin. | 12. Stiles P. Jones. | 19. James W. Linde. |
| 6. Samuel Bennett. | 13. Thomas McRoberts. | 20. Guy Cleveland. |
| 7. A. M. Hayes. | 14. H. W. Holley. | 21. John B. Sanborn. |

HOUSE.—Jared Benson, of Anoka county, Speaker.

- | | | |
|---------------------|-----------------------|----------------------|
| 1. Henry Acker, | 4. Jared Benson, | M. A. Chamblin. |
| A. Nessel. | G. V. Mahew. | 8. J. D. Hoskins, |
| 2. H. L. Thomas, | 5. F. R. E. Cornell. | Charles Wood. |
| E. D. Whiting. | Wentworth Hayden. | 9. J. E. Chapman, |
| Emil Munch. | 6. V. P. Kennedy, | C. R. White, |
| 3. Thomas Cathcart, | T. D. Smith, | 10. N. S. Teft. |
| Levi Wheeler, | Wm. R. Baxter. | 11. Ebenezer Warner, |
| P. S. Gregory. | 7. H. G. O. Morrison, | M. Wheeler Sargeant. |

- | | | |
|---|--------------------------------------|--|
| 12. A. Harkins,
W. K. Tattersall. | 15. Peter Mantor,
Thomas J. Hunt. | L. D. Patterson. |
| 13. J. B. Le Blond. | 16. James E. Child,
W. F. Pettit. | 18. Frederick Driscoll. |
| 14. A. H. Butler,
C. D. Sherwood,
J. P. Howe. | 17. G. W. Stewart,
Asa Cheadle, | 19. M. G. Hanscome,
E. E. Paulding. |
| | | 20. A. Strecker. |
| | | 21. William L. Banning. |

FOURTH LEGISLATURE.—1862. Assembled January 7. Adjourned March 7.

SENATE.—Lieut. Governor Ignatius Donnelly, President.

- | | | |
|---------------------|--------------------------|-----------------------|
| 1. James Smith, Jr. | 8. Michael Cook. | 15. Joseph H. Clark. |
| 2. J. K. Reiner. | 9. Charles McClure. | 16. A. B. Webber. |
| 3. S. B. Lowry. | 10. Linus Richards. | 17. Nathan Dane. |
| 4. David Heaton. | 11. M. Wheeler Sargeant. | 18. Thomas J. Duffey. |
| 5. R. J. Baldwin. | 12. J. V. Daniels. | 19. Henry A. Swift. |
| 6. Samuel Bennett. | 13. Charles H. See. | 20. G. K. Cleveland. |
| 7. Charles W. Nash. | 14. Luke Miller. | 21. John R. Irvine. |

HOUSE.—Jared Benson, of Anoka county, Speaker.

- | | | |
|---|--|--|
| 1. Henry L. Carver,
Phillip Rohr. | John H. Stevens. | Peter Peterson,
John McGrew. |
| 2. E. D. Whiting,
H. L. Thomas,
W. H. Burt. | 7. J. C. Couper,
G. C. Chamberlain. | 15. S. Bostwick,
H. C. Rogers. |
| 3. R. M. Richardson,
Peter Roy,
John Whipple. | 8. George H. Woodruff,
Caleb Clossen. | 16. H. C. Magoon,
P. C. Bailey. |
| 4. J. H. Allen,
Jared Benson. | 9. J. A. Thatcher,
L. K. Aaker. | 17. J. J. Porter,
T. M. Perry. |
| 5. F. R. E. Cornell,
John C. Past. | 10. O. D. Ford. | James A. Wiswell. |
| 6. E. P. Kennedy,
R. M. Kennedy. | 11. S. B. Sheardown,
E. B. Weld. | 18. N. M. D. McMullen. |
| | 12. Thomas Harris,
F. Johnson. | 19. M. J. Severance,
Adam Buck, Jr. |
| | 13. Samuel Aiken. | 20. B. O. Kempfer. |
| | 14. A. H. Butler, | 21. Nicholas Gross. |

EXTRA SESSION OF 1862.

On account of the Indian outbreak in 1862, an extra session was called by the Governor, which assembled September 9, and adjourned September 29. The officers and members were the same as at the regular session, except that L. K. Aaker, from the Ninth district, was not present at the regular session, but presented his credentials to the second session.

FIFTH LEGISLATURE.—1863. Assembled January 6. Adjourned March 6.

SENATE.—Lieut. Governor Ignatius Donnelly, President.

- | | | |
|-----------------------|--------------------------|----------------------|
| 1. James Smith, Jr. | 8. John M. Berry. | 15. Joseph H. Clark. |
| 2. John McKusick. | 9. Charles McClure. | 16. M. A. Dailey. |
| 3. William S. Moore. | 10. R. Ottman. | 17. Nathan Dane. |
| 4. David Heaton. | 11. M. Wheeler Sargeant. | 18. Isaac Lincoln. |
| 5. R. J. Baldwin. | 12. J. V. Daniels. | 19. Henry A. Swift. |
| 6. Charles A. Warner. | 13. Charles H. See. | 20. D. G. Schillock. |
| 7. Charles W. Nash. | 14. Luke Miller. | 21. John R. Irvine. |

HOUSE.—Charles D. Sherwood, of Fillmore county, Speaker.

- | | | |
|--|---------------------------------------|--|
| 1. William P. Murray,
J. P. Kidder. | B. G. Lee. | Hiram Walker,
William Chalfant. |
| 2. Ansel Smith,
J. B. H. Mitchell,
S. W. Furber. | 7. O. T. Hayes,
G. C. Chamberlain. | 15. B. D. Sprague,
F. P. Bachon. |
| 3. L. R. Bently,
H. C. Wait,
R. M. Richardson. | 8. Charles Wood,
Charles Taylor. | 16. Asa Walker,
Philo Woodruff. |
| 4. Dwight Woodbury,
H. J. G. Crosswell. | 9. J. A. Thatcher,
A. Hilton. | 17. John J. Porter,
James A. Wiswell, |
| 5. A. C. Austin,
R. B. McGrath. | 10. S. L. Campbell,
Philip Reiner. | Reuben Butters. |
| 6. W. G. Butler,
C. F. Davis. | 11. Philip Reiner,
E. S. Youmans. | 18. J. B. Sly. |
| | 12. Z. Handerson,
J. P. Moulton. | 19. William Huey,
W. Tennant. |
| | 13. D. L. Buell. | 20. James B. Wakefield. |
| | 14. C. D. Sherwood, | 21. John B. Brisbin. |

SIXTH LEGISLATURE.—1864. Assembled January 5. Adjourned March 4.

SENATE.—Lieut. Governor Charles D. Sherwood, President.

- | | | |
|-----------------------|-----------------------|----------------------|
| 1. Edmund Rice. | 8. John M. Berry. | 15. D. B. Sprague. |
| 2. John McKusick. | 9. J. A. Thatcher. | 16. F. J. Stevens. |
| 3. J. P. Wilson. | 10. R. Ottman. | 17. John J. Porter. |
| 4. John S. Pillsbury. | 11. Daniel S. Norton. | 18. Isaac Lincoln. |
| 5. Dorilus Morrison. | 12. J. V. Daniels. | 19. Henry A. Swift. |
| 6. Charles A. Warner. | 13. D. Cameron. | 20. D. G. Schillock. |
| 7. D. F. Langley. | 14. Luke Miller. | 21. John Nicols. |

House.—Jared Benson, of Anoka county, Speaker.

- | | | |
|----------------------|-------------------------|-----------------------|
| 1. J. P. Kidder, | Henry Hill. | M. J. Foster, |
| Rudolph H. Fitz. | 7. K. N. Guiteau, | Reuben Whittemore. |
| 2. Ansel Smith, | G. F. Ackley. | 15. Royal Crane, |
| Jesse H. Soule, | 8. A. N. Nourse, | Augustus Barlow. |
| R. R. Henry. | A. H. Bullis. | 16. Philo Woodruff, |
| 3. R. M. Richardson, | 9. S. S. Grannis, | J. L. Gibbs. |
| W. T. Rigby, | J. M. Gates. | 17. James A. Wiswell, |
| C. A. Ruffee. | 10. J. J. McKey. | Reuben Butters, |
| 4. Jared Benson, | 11. E. S. Youmans, | John L. Meagher. |
| Jonathan Firren. | Thomas P. Dixon. | 18. Hugh Johnson. |
| 5. John A. Coleman, | 12. Thos. H. Armstrong, | 19. Samuel Coffin, |
| Gilbert Graham. | J. P. Moulton. | Wm. Huey. |
| 6. W. G. Butler, | 13. Thomas Conniff. | 20. J. A. Latimer. |
| John S. Letford, | 14. S. A. Hunt, | 21. Andrew R. Kiefer. |

SEVENTH LEGISLATURE.—1865. Assembled January 3. Adjourned March 3.

SENATE.—Lieut. Governor Charles D. Sherwood, President.

- | | | |
|-----------------------|------------------------|---------------------|
| 1. Edmund Rice. | 8. Levi Nutting. | 15. B. D. Sprague. |
| 2. John McKusick. | 9. J. A. Thatcher. | 16. B. A. Lowell. |
| 3. J. P. Wilson. | 10. Melville C. Smith. | 17. John J. Porter. |
| 4. John S. Pillsbury. | 11. Daniel S. Norton. | 18. L. L. Baxter. |
| 5. Dorilus Morrison. | 12. J. V. Daniels. | 19. Henry A. Swift. |
| 6. G. D. George. | 13. D. Cameron. | 20. D. G. Shillock. |
| 7. D. F. Langley. | 14. Luke Miller. | 21. John Nicola. |

House.—Thomas H. Armstrong, of Olmsted county, Speaker.

- | | | |
|--------------------------|-------------------------|----------------------|
| 1. Charles D. Gilfillan, | C. F. Davis. | William Chalfant, |
| John A. Peckham. | 7. K. N. Guiteau, | E. F. West. |
| 2. L. J. Stark, | Henry W. Tew. | 15. Royal Crane, |
| Ansel Smith, | 8. A. H. Bullis, | C. D. Tuthill. |
| L. A. Huntoon. | Charles Taylor. | 16. J. L. Gibbs, |
| 3. Oscar Taylor, | 9. J. B. Locke, | J. B. Crooker. |
| Louis A. Evans, | William Colville, Jr. | 17. W. H. Patten, |
| W. T. Rigby. | 10. John B. Downer. | L. Z. Rogers. |
| 4. F. M. Stowell, | 11. F. E. Shandrew, | L. C. Harrington. |
| Stephen Hewson. | Charles Griswold. | 18. Stephen H. Jay. |
| 5. Cyrus Aldrich, | 12. Thos. H. Armstrong, | 19. Hamilton Beatty, |
| F. R. E. Cornell. | William Teachout. | Henry Poehler. |
| 6. Frank A. Renz, | 13. F. N. Goodrich. | 20. J. A. Kiester. |
| Henry Hill, | 14. Reuben Whittemore, | 21. John M. Gilman. |

EIGHTH LEGISLATURE.—1866. Assembled January 2. Adjourned March 2.

SENATE.—Lieut. Governor Thomas H. Armstrong, President.

- | | | |
|-----------------------|---------------------|-----------------------|
| 1. William P. Murray. | 8. Gordon E. Cole. | 15. Samuel Lord. |
| 2. John McKusick. | 9. J. A. Thatcher. | 16. B. A. Lowell. |
| 3. R. M. Richardson. | 10. N. F. Randolph. | 17. Reuben Butters. |
| 4. John S. Pillsbury. | 11. Thomas Simpson. | 18. L. L. Baxter. |
| 5. C. H. Pettit. | 12. J. V. Daniels. | 19. Charles T. Brown. |
| 6. G. D. George. | 13. D. L. Buell. | 20. D. G. Shillock. |
| 7. D. F. Langley. | 14. Luke Miller. | 21. George L. Otis. |

House.—James B. Wakefield, of Faribault county, Speaker.

- | | | |
|--------------------|----------------------|-------------------------|
| 1. William Branch, | Chauncey W. Griggs. | William Chalfant, |
| Parker Paine. | 7. R. C. Masters, | John Hobart. |
| 2. Robert Watson, | J. D. Smith, | 15. C. J. Felch. |
| J. B. H. Mitchell, | 8. J. S. Archibald, | D. B. Johnson. |
| Smith Ellison. | Isaac Pope. | 16. J. B. Crooker, |
| 3. N. F. Barnes, | 9. Sylvester Dickey, | Augustus Armstrong. |
| Thomas Cathcart, | Warren Bristol. | 17. A. K. Maynard, |
| B. Overpeck. | 10. William Brown. | D. Buck, |
| 4. E. W. Cutter, | 11. E. S. Lawrence, | J. G. Thompson. |
| A. R. Hayden. | W. W. Buck. | 18. S. H. Jay. |
| 5. Aaron Gould, | 12. R. D. Hathaway, | 19. Thomas Russell, |
| Jonas H. Howe. | B. F. Perry. | J. S. G. Honner. |
| 6. Dana E. King, | 13. J. P. Schaller. | 20. James B. Wakefield. |
| L. Harrington, | 14. J. Q. Farmer, | 21. Herman Trott. |

APPORTIONMENT OF 1866.

Senate, 22 members; house, 47 members. Districts: 1. Ramsey County. 2. Washington, Chisago, Pine and Kanabec. 3. Stearns, Todd, Cass, Wadena, Otter Tail, Andy Johnson, Clay, Douglas, Becker, Polk, Pembina, Morrison, Crow Wing, Aitkin, Itasca,

Buchanan, Carlton, St. Louis and Lake. 4. Hennepin East, Manomin, Anoka, Sherburne, Benton, Isanti and Mille Lacs. 5. Hennepin West. 6. Wright, Meeker, McLeod, Kandiyohi and Monongalia. 7. Dakota. 8. Rice. 9. Goodhue. 10. Wabasha. 11. Winona. 12. Olmsted. 13. Houston. 14. Fillmore. 15. Mower. 16. Steele, Waseca and Freeborn. 17. Blue Earth and Watonwan. 18. Scott. 19. Nicollet, Brown, Sibley, Redwood, Renville, Pierce and Davis. 20. Faribault, Martin, Jackson, Cottonwood, Murray, Pipestone and Rock. 21. Carver. 22. Le Sueur.

NINTH LEGISLATURE.—1867. Assembled January 8. Adjourned March 8.

SENATE.—Lieut. Governor Thomas H. Armstrong, President.

- | | | |
|--------------------------|----------------------|-------------------------|
| 1. William P. Murray. | 9. Warren Bristol. | 17. Lewis Porter. |
| 2. William H. C. Folsom. | 10. J. L. Armstrong. | 18. L. L. Baxter. |
| 3. Louis A. Evans. | 11. William H. Yale. | 19. Adam Buck. |
| 4. John S. Pillsbury. | 12. J. V. Daniels. | 20. J. B. Wakefield. |
| 5. J. C. Whitney. | 13. D. T. Temple. | 21. Chauncey W. Griggs. |
| 6. H. L. Gordon. | 14. Luke Miller. | 22. Reuben Butters. |
| 7. N. C. Draper. | 15. Samuel Lord. | |
| 8. O. F. Perkins. | 16. Aug. Armstrong. | |

HOUSE.—John Q. Farmer, of Fillmore county, Speaker.

- | | | |
|------------------------|--------------------|-----------------------|
| 1. Edmund Rice. | Isaac Pope. | J. Q. Farmer, |
| Cushman K. Davis, | 9. L. K. Asker, | G. Oleson, |
| Charles H. Lienau. | J. F. Mitchell, | 15. C. J. Felch, |
| 2. Ebenezer Ayers, | R. B. Wilson. | D. B. Johnson, Jr. |
| Harry A. Jackson. | 10. S. A. Kemp, | 16. W. H. Twiford, |
| 3. N. H. Miner, | J. W. Knapp. | William Brisbane, |
| N. Richardson, | 11. W. W. Buck, | James E. Smith. |
| 4. H. F. Blodgett. | M. H. Dunnell, | 17. J. A. Reed, |
| 5. A. A. Ames, | A. C. Smith. | Brown Yates. |
| Aaron Gould, | 12. B. F. Perry, | 18. Morris Hanft. |
| John Seboski. | J. K. Randall, | 19. Charles T. Brown, |
| 6. Dana E. King, | Caleb Sawyer, | D. G. Shillock. |
| P. W. Savage. | 13. B. S. Andrews, | 20. A. Andrews, |
| 7. J. H. Donaldson, | E. H. Kennedy. | 21. Eli F. Lewis. |
| S. C. Howell. | 14. W. W. Braden, | 22. A. K. Maynard. |
| 8. Charles A. Wheaton, | N. P. Colburn, | |

TENTH LEGISLATURE.—1868. Assembled January 7. Adjourned March 6.

SENATE.—Lieut. Governor Thomas H. Armstrong, President.

- | | | |
|----------------------|------------------------|----------------------|
| 1. George L. Becker. | 9. Warren Bristol. | 17. E. P. Freeman. |
| 2. W. H. C. Folsom. | 10. J. L. Armstrong. | 18. L. L. Baxter. |
| 3. C. A. Gilman. | 11. Benjamin Franklin. | 19. C. T. Brown. |
| 4. J. S. Pillsbury. | 12. J. V. Daniels. | 20. J. B. Wakefield. |
| 5. C. H. Pettit. | 13. George F. Potter. | 21. C. W. Griggs. |
| 6. H. L. Bordon. | 14. Luke Miller. | 22. Reuben Butters. |
| 7. Seagrave Smith. | 15. W. E. Harris. | |
| 8. O. F. Perkins. | 16. Aug. Armstrong. | |

HOUSE.—John Q. Farmer, of Fillmore county, Speaker.

- | | | |
|-----------------------|----------------------|------------------------|
| 1. William P. Murray, | Jesse Ames. | W. W. Braden, |
| D. C. Jones, | 9. E. G. Comstock, | William Meighen. |
| Charles H. Lienau. | K. K. Fineth, | 15. D. A. Shaw, |
| 2. J. W. Furber, | J. F. Pingrey. | E. K. Proper. |
| Thomas Lowell. | 10. George Bryant, | 16. William R. Kenyon, |
| 3. D. G. Pettijohn, | Frank W. Seeley. | J. E. Smith, |
| N. H. Miller. | 11. H. W. Hill, | George A. La Dow. |
| 4. Samuel Ross. | George B. Dresbach, | 17. John A. Reed, |
| 5. C. D. Davidson, | John Ball. | O. O. Pitcher. |
| Charles H. Clark, | 12. Charles Stewart, | 18. William Henry. |
| John H. Hechtman. | S. W. Eaton, | 19. John Rudolph, |
| Lewis Harrington, | Caleb Sawyer. | Adam Buck. |
| J. B. Salisbury. | 13. J. P. Schaller, | 20. A. B. Colton. |
| R. J. Chewing, | Isaac Thompson. | 21. Isaac Lewis. |
| Robert Foster. | 14. John Q. Farmer, | 22. Dennis Doyle. |
| 8. Christian Erd, | Hiram Walker, | |

ELEVENTH LEGISLATURE.—1869. Assembled January 5. Adjourned March 5.

SENATE.—Lieut. Governor Thomas H. Armstrong, President.

- | | | |
|--------------------------|----------------------|-------------------------|
| 1. George L. Becker. | 9. Warren Bristol. | 17. E. P. Freeman. |
| 2. J. N. Castle. | 10. W. W. Prindle. | 18. William Henry. |
| 3. C. A. Gilman. | 11. S. B. Sheardown. | 19. Charles T. Brown. |
| 4. William Lochren. | 12. J. A. Leonard. | 20. James B. Wakefield. |
| 5. Curtis H. Pettit. | 13. G. F. Potter. | 21. C. W. Griggs. |
| 6. Dana E. King. | 14. A. Bergen. | 22. E. R. Smith. |
| 7. Seagrave Smith. | 15. W. E. Harris. | |
| 8. George F. Batchelder. | 16. J. B. Crooker. | |

HOUSE.—Chester D. Davidson, of Hennepin county, Speaker.

- | | | |
|---------------------|---------------------|---------------------|
| 1. John M. Gilman, | E. Hollister. | J. G. McGrew, |
| James J. Egan, | 9. L. K. Aaker, | William Meighen. |
| Paul Faber. | A. J. Grover, | 15. T. J. Hunt, |
| 2. Joseph Haskell, | C. C. Webster. | E. K. Proper. |
| W. H. C. Folsom. | 10. George Bryant, | 16. Aug. Armstrong, |
| 3. Ludwig Robbers, | A. Thibbets. | E. Easton, |
| William E. Hicks. | 11. C. Bohn, | W. Smith. |
| 4. A. M. Fridley. | Sam V. Hyde, | 17. O. O. Pitcher, |
| 5. C. C. Davidson, | J. O. A. Vale. | W. C. Rhodes. |
| A. R. Hall, | 12. R. D. Hathaway, | 18. J. L. McDonald. |
| Charles H. Clark. | B. S. Larson, | 19. J. C. Rudolph, |
| 6. W. W. Patterson, | John Lathrop. | J. C. Stoever. |
| D. Pile. | 13. Tosten Johnson, | 20. J. W. Hunter. |
| 7. R. J. Chewning, | Isaac Thompson. | 21. L. L. Baxter. |
| R. Smith. | 14. D. D. Hammer, | 22. R. H. Everett. |
| 8. W. J. Sibbison, | John Hobert, | |

TWELFTH LEGISLATURE.—1870. Assembled January 4. Adjourned March 4.

SENATE.—Lieut. Governor William H. Yale, President.

- | | | |
|--------------------------|--------------------|----------------------|
| 1. George L. Becker. | 9. Charles Hill. | 17. B. F. Smith. |
| 2. J. N. Castle. | 10. W. S. Jackson. | 18. William Henry. |
| 3. H. C. Wait. | 11. C. F. Buck. | 19. William Pfander. |
| 4. William Lochren. | 12. J. A. Leonard. | 20. J. A. Latimer. |
| 5. C. H. Pettit. | 13. D. L. Buell. | 21. L. L. Baxter. |
| 6. Dana E. King. | 14. D. B. Sprague. | 22. E. R. Smith. |
| 7. R. J. Chewning. | 15. Samuel Lord. | |
| 8. George F. Batchelder. | 16. J. B. Crooker. | |

HOUSE.—John L. Merriam, of Ramsey county, Speaker.

- | | | |
|---------------------|----------------------|-------------------------|
| 1. John L. Merriam, | William Cloae. | M. Scanlan, |
| J. Gilman, | 9. John Miller, | S. G. Canfield. |
| Paul Faber. | Oren Densmore, | 15. G. M. Cammeron, |
| 2. William Lowell, | Giles Slocum. | H. A. Brown. |
| J. S. Norris. | 10. John Gage, | 16. W. C. Young. |
| 3. John L. Wilson, | A. J. Fowler. | H. W. Rulliffson, |
| Isaac Thorson. | 11. C. M. Waterman, | A. C. Wedge. |
| 4. A. M. Fridley. | John Bullen, | 17. R. Crandall, |
| 5. A. R. Hall, | John M. McCool. | John F. Meagher. |
| E. A. Rice, | 12. Charles Stewart, | 18. John L. McDonald. |
| J. H. Pond. | S. W. Graham, | 19. William L. Couplin, |
| 6. B. Abbott, | B. S. Larson. | P. H. Swift. |
| A. H. Reed. | 13. W. E. Potter, | 20. M. E. L. Shanks. |
| 7. John Flannegan, | Nathan Vance. | 21. J. K. Cullen. |
| William Jones. | 14. William Barton, | 22. John A. Pfaff. |
| 8. Henry Drought, | Ole C. Bratrud, | |

THIRTEENTH LEGISLATURE.—1871. Assembled January 8. Adjourned March 3.

SENATE.—Lieut. Governor William H. Yale, President.

- | | | |
|----------------------|------------------------|----------------------|
| 1. George L. Becker. | 9. Charles Hill. | 17. B. F. Smith. |
| 2. D. M. Sabin. | 10. N. S. Telt. | 18. J. L. McDonald. |
| 3. H. C. Wait. | 11. C. F. Buck. | 19. William Pfander. |
| 4. J. S. Pillsbury. | 12. Leonard B. Hodges. | 20. C. W. Thompson. |
| 5. C. H. Pettit. | 13. D. L. Buell. | 21. L. L. Baxter. |
| 6. W. T. Bonniwell. | 14. J. O. Farmer. | 22. M. Doran. |
| 7. R. T. Chewning. | 15. Samuel Lord. | |
| 8. John H. Case. | 16. W. H. Young. | |

HOUSE.—John L. Merriam, of Ramsey county, Speaker.

- | | | |
|---------------------|-----------------------|-----------------------|
| 1. John L. Merriam, | Henry Platt. | Hans Valder, |
| H. H. Sibley, | 9. Orin Densmore, | J. E. Atwater. |
| Christ Stahlman. | T. G. Pearson, | 15. Harlan W. Page, |
| 2. L. K. Stannard, | A. P. Jackson. | W. C. Telfer. |
| Joseph Haskell. | 10. F. J. Collier, | 16. William Brisbane, |
| 3. W. S. Moore, | A. J. Fowler. | A. C. Wedge. |
| Luke Marvin. | 11. J. M. McCool, | F. B. Davis. |
| 4. A. M. Fridley. | S. Y. Hyde, | 17. J. F. Meagher, |
| 5. W. D. Washburn, | J. O. A. Vale. | James B. Hubbell. |
| A. R. Hall, | 12. R. A. Jones, | W. V. Sencerbox. |
| A. J. Underwood. | Thomas Phelps, | 19. W. L. Couplin. |
| 6. W. H. Greenleaf, | William Sommerville. | J. S. G. Honner. |
| Andrew Railson. | 13. Timan Gilbertson, | 20. A. L. Patchen. |
| 7. J. H. Flannegan, | Tosten Johnson. | 21. J. A. C. Flood. |
| D. E. Eyre. | 14. N. P. Colburn, | 22. L. H. Pullis. |
| 8. Ara Barton, | H. S. Griswold, | |

APPORTIONMENT OF 1871.

- FIRST DISTRICT—Houston county—One senator and four representatives.
 SECOND DISTRICT—Fillmore county in part—One senator and three representatives.
 THIRD DISTRICT—Fillmore county in part—One senator and three representatives.
 FOURTH DISTRICT—Mower county—One senator and two representatives.
 FIFTH DISTRICT—Freeborn county—One senator and two representatives.
 SIXTH DISTRICT—Faribault county—One senator and two representatives.
 SEVENTH DISTRICT—Winona county in part—One senator and two representatives.
 EIGHTH DISTRICT—Winona county in part—One senator and three representatives.
 NINTH DISTRICT—Olmsted county in part—One senator and two representatives.
 TENTH DISTRICT—Olmsted county in part—One senator and two representatives.
 ELEVENTH DISTRICT—Dodge county—One senator and two representatives.
 TWELFTH DISTRICT—Steele county—One senator and two representatives.
 THIRTEENTH DISTRICT—Waseca county—One senator and two representatives.
 FOURTEENTH DISTRICT—Blue Earth county—One senator and five representatives.
 FIFTEENTH DISTRICT—Wabasha county—One senator and four representatives.
 SIXTEENTH DISTRICT—Goodhue county in part—One senator and two representatives.
 SEVENTEENTH DISTRICT—Goodhue county in part—One senator and three representatives.
 EIGHTEENTH DISTRICT—Rice county—One senator and five representatives.
 NINETEENTH DISTRICT—Le Sueur county—One senator and three representatives.
 TWENTIETH DISTRICT—Dakota county—One senator and five representatives.
 TWENTY-FIRST DISTRICT—Scott county—One senator and two representatives.
 TWENTY-SECOND DISTRICT—Washington county—One senator and three representatives.
 TWENTY-THIRD DISTRICT—Ramsey county in part—One senator and two representatives.
 TWENTY-FOURTH DISTRICT—Ramsey county in part—One senator and three representatives.
 TWENTY-FIFTH DISTRICT—Hennepin county in part, Anoka and Isanti counties—One senator and two representatives.
 TWENTY-SIXTH DISTRICT—Hennepin county in part—One senator and four representatives.
 TWENTY-SEVENTH DISTRICT—Hennepin county in part—One senator and three representatives.
 TWENTY-EIGHTH DISTRICT—Chisago, Pine, Kanabec and Aitkin counties—One senator and one representative.
 TWENTY-NINTH DISTRICT—Lake, Itasca, Carlton, Cass and St. Louis counties—One senator and one representative.
 THIRTIETH DISTRICT—Sherburne, Benton, Morrison, Crow Wing and Mille Lacs counties—One senator and one representative.
 THIRTY-FIRST DISTRICT—Stearns county—One senator and four representatives.
 THIRTY-SECOND DISTRICT—Wright county—One senator and two representatives.
 THIRTY-THIRD DISTRICT—Carver county—One senator and three representatives.
 THIRTY-FOURTH DISTRICT—Nicollet and Renville counties—One senator and three representatives.
 THIRTY-FIFTH DISTRICT—Meeker county—One senator and one representative.
 THIRTY-SIXTH DISTRICT—Sibley and McLeod counties—One senator and three representatives.
 THIRTY-SEVENTH DISTRICT—Redwood, Brown and Lyon counties—One senator and two representatives.
 THIRTY-EIGHTH DISTRICT—Martin, Jackson, Nobles, Rock, Watonwan, Cottonwood, Murray and Pipestone counties—One senator and three representatives.
 THIRTY-NINTH DISTRICT—Douglas, Pope, Stevens, Grant, Big Stone and Lake counties—One senator and two representatives.
 FORTIETH DISTRICT—Kandiyohi, Swift and Chippewa counties—One senator and one representative.
 FORTY-FIRST DISTRICT—Otter Tail, Wilkin, Wadena, Todd, Beltrami, Polk, Clay, Becker, Traverse and Pembina counties—One senator and two representatives.
 Forty-one senators and one hundred and six representatives.

FOURTEENTH LEGISLATURE.—1872. Assembled Jan. 2. Adjourned March 1.

SENATE.—Lieut. Governor William H. Yale, President.

- | | | |
|------------------------|------------------------|-------------------------|
| 1. D. L. Buell. | 15. Hugh P. Wilson. | 29. William W. Billson. |
| 2. Thomas H. Everts. | 16. Lucius F. Hubbard. | 30. John O. Haven. |
| 3. John Q. Farmer. | 17. Giles Slocum. | 31. E. M. Wright. |
| 4. Sherman Page. | 18. G. W. Batchelder. | 32. C. A. Ruckholdt. |
| 5. H. D. Brown. | 19. L. Z. Rogers. | 33. L. L. Baxter. |
| 6. E. H. Hutchins. | 20. R. J. Chewing. | 34. Marshall B. Stone. |
| 7. Samuel S. Beman. | 21. R. H. Rose. | 35. Charles E. Cutts. |
| 8. William H. Stevens. | 22. D. M. Sabin. | 36. Henry Pochler. |
| 9. Milo White. | 23. I. V. D. Heard. | 37. William Pfander. |
| 10. O. S. Porter. | 24. John Nicols. | 38. William D. Rice. |
| 11. J. H. Clark. | 25. A. C. Morrill. | 39. Ole Peterson. |
| 12. Amos Cogswell. | 26. Levi Butler. | 40. Andrew Railson. |
| 13. James E. Child. | 27. William P. Ankeny. | 41. John O. Milne. |
| 14. John F. Meagher. | 28. Jonas Lindall. | |

House.—A. R. Hall, of Hennepin county, Speaker.

- | | | |
|-----------------------|-----------------------|---------------------------|
| 1. W. F. Weber, | 15. James Thompson, | C. F. Adams. |
| John H. Smith, | John Vandyke, | Loren Fletcher. |
| P. Rosendahl, | George Bryant, | 27. A. R. Hall, |
| L. R. Hall. | A. Boss. | Z. Demeules, |
| 2. John Larson, | 16. J. C. Pierce, | F. L. Morse. |
| A. H. H. Dayton, | J. Finney. | 28. Adolph Munch. |
| L. Bothum. | 17. T. P. Kellett, | 29. Edgar Nash. |
| 3. A. H. Trow, | G. K. Norsvig, | 30. N. Richardson. |
| M. Eggleston, | John Stanton. | 31. J. M. Rosenberger, |
| P. McCracken. | 18. O. Osmundson, | Randolph Holding, |
| 4. John T. Williams, | Ara Barton, | Martin Greeley, |
| J. M. Wickoff. | John Hutchinson, | Alphonso Barto. |
| 5. E. D. Rogers, | Henry Platt, | 32. F. X. Lafond, |
| William Wilson. | H. M. Mattson. | C. B. Jackson. |
| 6. S. P. Child, | 19. George Millard, | 33. F. E. Du Toit, |
| H. Huntington. | Perry Wilson, | Charles Johnson, |
| 7. John L. Blair, | Asa White. | C. H. Lienau. |
| D. Heminway. | 20. D. F. Langley, | 34. H. E. Wadsworth, |
| 8. H. M. Burchard, | Hugh Durham, | Hans C. Hanson, |
| H. A. Corey, | W. A. Gray, | J. H. Dunham. |
| Wm. J. Whipple. | Dan E. Eyre, | 35. William B. Greenleaf. |
| 9. Arthur H. Gaskill, | George A. Wells. | 36. Adam Buck, |
| Peter Fenton. | 21. J. A. Chadderdon. | Liberty Hall, |
| 10. Richard A. Jones, | Martin Quinn. | David H. Adams. |
| Thomas B. Lindsay. | 22. Ebenezer Ayres, | 37. O. S. Reishus, |
| 11. G. B. Cooley, | Hollis R. Murdock, | Henry Weyhe. |
| A. L. Wellman. | J. R. M. Gaskill. | 38. E. Berry, |
| 12. W. W. Wilkin, | 23. John B. Sanborn. | W. W. Murphy. |
| F. B. Davis. | Peter Berkey. | G. C. Chamberlain. |
| 13. Kelsey Curtis, | 24. J. C. Hurbank, | 39. F. B. Van Hoesen, |
| John Thompson. | Henry M. Smyth, | G. W. Rockwell. |
| 14. J. A. Wiswell, | Edmund Rice. | 40. J. L. Kitchell. |
| Charles H. Shelby, | 25. Franklin Whitney, | 41. E. E. Corliss, |
| Clark Keyser, | John H. Strong. | L. S. Cravath. |
| H. Capwell, | 26. A. J. Underwood, | |
| Henry Foster. | C. H. Clark. | |

FIFTEENTH LEGISLATURE.—1873. Assembled January 7. Adjourned March 7.

SENATE.—Lieut. Governor William H. Yale, President.

- | | | |
|---------------------|------------------------|-----------------------|
| 1. E. Thompson. | 15. J. Waste. | 29. C. H. Graves. |
| 2. T. H. Everts. | 16. L. F. Hubbard. | 30. John O. Haven. |
| 3. William Meighen. | 17. John W. Peterson. | 31. H. C. Burbank. |
| 4. N. K. Noble. | 18. G. W. Batchelder. | 32. G. A. Buckholdt. |
| 5. T. J. Johnsrud. | 19. Freeman Talbot. | 33. L. L. Baxter. |
| 6. E. H. Hutchins. | 20. R. J. Chewning. | 34. M. B. Stone. |
| 7. S. S. Beman. | 21. John L. MacDonald. | 35. Charles E. Cutts. |
| 8. W. H. Stevens. | 22. D. M. Sabin. | 36. Henry Poehler. |
| 9. Milo White. | 23. Edmund Rice. | 37. J. S. G. Honner. |
| 10. O. S. Porter. | 24. John Nicols. | 38. W. D. Rice. |
| 11. H. H. Atherton. | 25. J. S. Pillsbury. | 39. J. G. Whittemore. |
| 12. Amos Cogswell. | 26. Levi Butler. | 40. Andrew Railson. |
| 13. W. G. Ward. | 27. R. B. Langdon. | 41. J. G. Nelson. |
| 14. J. F. Meagher. | 28. J. Lindall. | |

HOUSE.—A. R. Hall, of Hennepin county, Speaker.

- | | | |
|--------------------|------------------------|-----------------------|
| 1. Tosten Johnson, | J. P. Neville. | 16. W. C. Williston, |
| A. Beard, | 9. M. L. Tibbets, | H. F. Armstrong. |
| M. L. Cooper, | Marcus Wing. | 17. T. P. Kellet, |
| P. H. Rosendahl. | 10. Thomas B. Lindsay, | G. K. Norsvig. |
| 2. Arne Arneson, | Manley C. Fuller. | Arthur Flom. |
| Horace Wheeler, | 11. John N. Hanson, | 18. Osmund Osmundson, |
| Niles Carpenter. | E. W. Westcott. | Elias Hobbs, |
| 3. T. P. Baldwin, | 12. W. W. Wilkin, | S. C. Dunham, |
| H. M. Daniel, | A. Colquhoun. | J. B. Hopkins. |
| Peter McCracken. | 13. John Thompson, | Andrew Thompson. |
| 4. O. O. Finbert, | J. L. Saufferer. | 19. Frank Becker, |
| E. J. Stimson. | 14. Jacob Pfaaf, | J. C. Swain, |
| 5. J. W. Devereux, | H. S. Howe. | Lewis Stone. |
| E. D. Rogers. | Thomas C. Charles, | 20. A. E. Rich, |
| 6. S. P. Child, | John A. Peterson, | Peter Ficker. |
| M. A. Hawkes. | John A. Reed. | J. F. Dilley. |
| 7. Collins Rice, | 15. N. A. Gesner, | J. L. Lewis. |
| C. W. Trisler. | T. S. Vandyke, | D. C. Johnson. |
| 8. H. A. Cory, | Frank L. Meacham, | 21. J. W. Sencerbox, |
| George P. Wilson, | William H. Campbell. | Joseph Chadderdon. |

- | | | |
|--|--|---|
| 22. E. W. Durant,
James H. Huanin,
J. R. M. Gaskill. | 28. M. C. Comerford.
Joel G. Ryder. | 35. William H. Greenleaf. |
| 23. J. N. Rogers,
H. H. Miller. | 29. E. G. Swanstrom. | 36. H. A. Child,
A. M. Schell,
Hamilton Beatty. |
| 24. George Benz,
H. A. Castle,
H. J. Brainard. | 30. T. F. Knappen. | 37. J. W. Blake,
C. C. Brandt. |
| 25. James McCann,
Daniel Anderson. | 31. Henry Krebs,
Hubert Rieland,
Bartholomew Pritz,
Alphonso Barto. | 38. J. W. Seager,
Edwin Berry,
Stephen Miller. |
| 26. C. B. Tirrell,
L. Fletcher,
Chas. H. Clarke,
C. F. Adams. | 32. J. E. Jenks,
T. G. Mealey. | 39. Warren Adley,
G. W. Rockwell. |
| 27. A. R. Hall,
Z. Demeules, | 33. Fred E. Du Toit.
Chas. W. Buchmann,
Matthew Kelley. | 40. G. W. Frink. |
| | 34. Francis Baasen,
E. St. Julien Cox,
David Benson. | 41. J. V. Brower,
William Felton. |

SIXTEENTH LEGISLATURE.—1874. Assembled January 6. Adjourned March 6.

SENATE.—Lieut. Governor Alphonso Barto, President.

- | | | |
|----------------------|------------------------|--------------------------|
| 1. E. Thompson. | 15. J. P. Waste. | 29. C. H. Graves. |
| 2. C. H. Conkey. | 16. L. F. Hubbard. | 30. George W. Benedict., |
| 3. William Meighen. | 17. J. W. Peterson. | 31. H. C. Burbank |
| 4. E. H. Wells. | 18. Thomas H. Buckham. | 32. T. G. Mealey. |
| 5. T. J. Jonsrud. | 19. Freeman Talbot. | 33. L. L. Baxter. |
| 6. S. P. Child. | 20. Ignatius Donnelly. | 34. E. St. Julien Cox. |
| 7. S. S. Beeman. | 21. J. L. Macdonald. | 35. Charles E. Cutts. |
| 8. Charles H. Berry. | 22. William McKusick. | 36. J. Frankenfield. |
| 9. Milo White. | 23. Edmund Rice. | 37. J. S. G. Honner. |
| 10. I. M. Westfall. | 24. E. F. Drake. | 38. E. P. Freeman. |
| 11. H. H. Atherton. | 25. J. S. Pillsbury. | 39. J. G. Whittemore. |
| 12. Amos Cogswell. | 26. Levi Bulter. | 40. E. A. Rice. |
| 13. W. G. Ward. | 27. R. B. Langdon. | 41. J. G. Nelson. |
| 14. M. S. Wilkinson. | 28. R. K. Burrows. | |

HOUSE.—A. R. Hall, of Hennepin county, Speaker.

- | | | |
|--|--|---|
| 1. William McArthur,
M. J. McDonnell,
E. W. Trask,
David Taylor. | 15. P. H. Rahilly,
Ed. Drury,
James Lawrence,
J. K. Smith. | C. F. Adams,
C. H. Pettit. |
| 2. W. N. Gilmore,
A. K. Hanson,
J. C. Greer. | 16. W. C. Williston,
Leland Jones. | 27. A. R. Hall,
F. L. Morse,
John Hechman. |
| 3. W. A. Pease,
Robert L. Fleming,
J. W. Graling. | 17. C. R. White,
N. J. Ottun,
John Stanton. | 28. F. H. Pratt. |
| 4. Gunder Halvorson,
A. E. Peck. | 18. B. M. James,
H. E. Barron,
J. H. Passon,
H. B. Martin,
L. M. Heally. | 29. E. G. Swanstrom. |
| 5. Evan Morgan,
Warren Buell. | 19. John Taylor,
Frank Becker,
Vincent Kletscha. | 30. Moses Lafond. |
| 6. J. P. West,
T. G. Pond. | 20. D. F. Langley,
J. F. Dilley,
George Auge,
George A. Wells,
Peter Ficker. | 31. N. F. Barnes,
Hubert Rieland,
Charles Walker,
Joseph Martin. |
| 7. J. B. Norton,
Collins Rice. | 21. L. M. Brown,
Edward Delaney. | 32. Thomas Melrose,
Valentine Eppel. |
| 8. J. P. Perry,
O. M. Lord,
William Beals. | 22. J. A. McClusky,
Charles Eckdall,
D. B. Loomis. | 33. E. Harrison,
Henry R. Denney,
John True. |
| 9. John Hyslop,
C. T. Shellman. | 23. John X. Davidson,
Henry Meyerding. | 34. John N. Treadwell,
Peter H. McDermid,
David Benson. |
| 10. M. Dosdall,
T. F. Olds. | 24. George Benz,
T. M. Metcalf,
Lorenzo Hoyt. | 35. Andrew Nelson. |
| 11. John N. Hanson,
W. H. Parmlee. | 25. C. T. Woodbury,
Lyman Brown. | 36. John Groetsch,
L. Gillick,
W. F. Babcock. |
| 12. C. S. Crandall,
J. M. Sloan. | 26. C. B. Tirrell,
L. Fletcher. | 37. Z. B. Clark,
Charles Hansing. |
| 13. L. D. Smith,
James E. Child. | | 38. J. F. Daniels,
Ole O. How,
N. H. Manning. |
| 14. Isaac Smith,
D. W. Burlison,
Silas Kenworthy,
N. W. Dickerson,
Robert H. Hughes. | | 39. Warren Adley,
Henry Foss,
Henry Hill. |
| | | 40. Henry Hill. |
| | | 41. J. W. Mason,
C. B. Jordan. |

SEVENTEENTH LEGISLATURE.—1875. Assembled January 5.—Adjourned March 5.

SENATE.—Lieut. Governor Alphonso Barto, President.

- | | | |
|------------------------|------------------------|-------------------------|
| 1. J. H. Smith. | 15. J. E. Doughty. | 29. C. H. Graves. |
| 2. C. H. Conkey. | 16. L. F. Hubbard. | 30. George W. Benedict. |
| 3. William Meighen. | 17. A. K. Finseth. | 31. Joseph Capser. |
| 4. E. H. Wells. | 18. Thomas S. Buckham. | 32. T. G. Mealy. |
| 5. Thos. H. Armstrong. | 19. Michael Doran. | 33. C. H. Lienau. |
| 6. S. P. Child. | 20. Ignatius Donnelly. | 34. E. St. Julien Cox. |
| 7. H. W. Hill. | 21. J. L. Macdonald. | 35. A. Nelson. |
| 8. Charles H. Berry. | 22. William McKusick. | 36. Jacob Frankenfield. |
| 9. Milo White. | 23. William P. Murray. | 37. John W. Blake. |
| 10. I. M. Westfall. | 24. E. F. Drake. | 38. E. P. Freeman. |
| 11. J. H. Clark. | 25. J. S. Pillsbury. | 39. K. Nelson. |
| 12. Amos Cogswell. | 26. Levi Butler. | 40. A. E. Rice. |
| 13. Peter McGovern. | 27. R. B. Langdon. | 41. H. G. Page. |
| 14. M. S. Wilkinson. | 28. W. H. C. Folsom. | |

HOUSE.—W. R. Kinyon, of Steele county, Speaker.

- | | | |
|----------------------|----------------------|------------------------|
| 1. John McNelly, | 15. Edward Drury, | L. Fletcher, |
| William M. Snure, | Wm. P. Dunnington, | A. Ingerson. |
| M. J. McDonald, | W. S. Baxter, | 27. Geo. A. Camp, |
| E. N. Goodrich. | John A. Jackson. | Frank L. Morse, |
| 2. H. C. Grover, | 16. Robert Deakin, | Daniel Bassett. |
| J. M. Wheat, | Rudolph Kruger. | 28. L. J. Stark. |
| N. E. Ellertson. | 17. C. H. Bosworth, | 29. J. J. Egan. |
| 3. E. W. Farrington, | N. J. Ottun, | 30. C. H. Chadbourne. |
| R. L. Fleming. | F. Peterson. | 31. C. A. Gilman, |
| Dwight Rathbun. | 18. T. B. Clement, | W. Mertz, |
| 4. John S. Irgens, | J. B. Hopkins, | B. Pirz, |
| Charles F. Greening. | J. S. Allen, | M. A. Taylor. |
| 5. Henry Tunell, | Andrew Thompson, | 32. Nathan Warner, |
| Richard Fitzgerald. | H. B. Martin. | Valentine Eppel. |
| 6. J. P. West, | 19. Thomas Collins, | L. L. Baxter, |
| F. M. Pierce. | R. L. Nason, | Christ Ackerman, |
| 7. A. Heim, | T. H. Smullen. | J. G. Maetzhold. |
| H. M. Dixon. | 20. John Byers, | 34. John N. Treadwell, |
| 8. H. M. Burchard, | Nicholas McGree, | P. H. McDermid, |
| C. B. Sinclair, | J. C. McCarthy, | David Benson. |
| E. B. Drew. | Andrew Keegan, | 35. N. C. Hines. |
| 9. L. M. Gaskill, | Frank Merrill. | 36. John J. Mullen, |
| Burr Deuel. | 21. J. W. Sencerbox, | Lawrence Gillick, |
| 10. J. G. Daniels, | James Chadderdon. | A. M. Schnell. |
| William Brown. | 22. J. W. Furber, | 37. H. S. Berg, |
| 11. E. W. Westcott, | E. W. Durant, | Knud H. Helling. |
| William Wheeler. | John E. Mower. | 38. Charles F. Crosby, |
| 12. W. R. Kinyon, | 23. William Crooks, | E. Berry, |
| Hugh Murray. | H. H. Miller. | Thomas Rutledge. |
| 13. Morris H. Lamb, | 24. George Benz, | 39. Martin Stow, |
| Joseph Minges. | F. R. Delano. | J. G. Whitmore. |
| 14. James A. James, | Lorenzo Hoyt. | 40. L. K. Stone. |
| Robert H. Hughes, | 25. C. T. Woodbury, | 41. Soren Listoe. |
| D. W. Burlison. | Daniel Anderson. | R. L. Frazee. |
| E. F. Champlin, | 26. C. H. Pettit, | |
| Lysander Cook. | C. H. Clarke, | |

EIGHTEENTH LEGISLATURE.—1876. Assembled January 4. Adjourned March 3.

SENATE.—Lieut. Governor J. B. Wakefield, President.

- | | | |
|-------------------------|------------------------|----------------------|
| 1. J. H. Smith. | 15. J. E. Doughty. | 29. C. H. Graves. |
| 2. C. A. Conkey. | 16. W. C. Williston. | 30. Lewis Mayo. |
| 3. William Meighen. | 17. A. K. Finseth. | 31. Joseph Capser. |
| 4. R. I. Smith. | 18. J. M. Archibald. | 32. J. N. Stacy. |
| 5. Thomas H. Armstrong. | 19. Michael Doran. | 33. C. H. Lienau. |
| 6. J. P. West. | 20. Ignatius Donnelly. | 34. J. T. Schoenheck |
| 7. H. W. Hill. | 21. J. L. Macdonald. | 35. A. Nelson. |
| 8. W. H. Yale. | 22. E. S. Brown. | 36. Henry Poehler. |
| 9. Milo White. | 23. William P. Murray. | 37. John W. Blake. |
| 10. J. V. Daniels. | 24. James Smith, Jr. | 38. I. P. Durfee. |
| 11. J. H. H. Clark. | 25. J. B. Gilfillan. | 39. Knute Nelson. |
| 12. L. L. Wheelock. | 26. Levi Butler. | 40. A. B. Robbins. |
| 13. Peter McGovern. | 27. R. B. Langdon. | 41. H. G. Page. |
| 14. M. S. Wilkinson. | 28. W. H. C. Folsom. | |

House.—W. R. Kinyon, of Steele county, Speaker.

1. W. E. Potter,
M. J. Donnell,
John McNelly,
E. D. Northrup.
2. H. M. Onstine,
O. E. Boyum,
Tollak Brokken.
3. C. Robbins,
George Andrews,
D. Rathbun.
4. H. F. Deming,
C. F. Greening.
5. H. Tunell,
J. L. Gibbs.
6. A. R. Moore,
C. S. Dunbar.
7. A. P. Allen,
O. W. Hunt.
8. E. B. Drew,
Edward Mott,
A. W. Bennett.
9. A. Burnap,
H. M. Stanchfield.
10. E. P. Whiting,
W. H. White.
11. George W. Gleason,
C. L. Chase.
12. W. R. Kinyon,
Hugh Murray.
13. Robert Earlie,
Kelsey Curtis.
14. Hiram Gerlick,
J. A. James,
Wm. P. Marston,
M. M. Clark,
Wm. Webb.
15. W. R. Murray,
S. L. Campbell,
H. D. Wedge,
E. D. Southard.
16. Charles R. Brink,
Rudolph Kruger.
17. Gustavus Westman,
Ole P. Huleback,
B. C. Grover.
18. Joseph Covert,
F. A. Noble,
C. H. Grant,
G. W. Walrath,
P. Plaisance.
19. N. Burgess,
H. L. Gish,
Wm. Conrad.
20. J. F. Norrish,
Daniel Ryan,
C. A. Baker,
M. H. Sullivan,
Abraham A. Osborne.
21. Peter Cleary,
J. Callender.
22. James Middleton,
Ole W. Erickson,
A. Fredericks.
23. Wm. Crooks,
John Lunkenheimer,
Fred Richter,
C. D. Gilfillan,
W. W. Webber.
25. F. Whitney,
Daniel Anderson.
26. Curtis H. Pettit,
Leander Gorton.
- John H. Stevens,
C. B. Tirrell.
27. A. M. Reid,
Daniel Bassett,
Frank L. Morse.
28. M. A. Brawley.
29. George C. Stone.
30. F. X. Goulet.
31. C. A. Gilman,
C. Klosterman,
W. H. Stinchfield,
C. D. Lamb.
32. N. Warner,
John Oakes.
33. J. F. Dilley,
H. R. Denny,
Jonas Akins.
34. D. S. Hall,
Andrew Nelson,
Nicholas Sons.
35. C. E. Cutts.
36. Martin Sheely,
A. P. Fitch,
A. J. Jones.
37. P. F. Jacobson,
William Skinner.
38. J. A. Everett,
Lee Hensley,
W. H. Mellen.
39. Martin Stowe,
J. D. Good.
40. J. L. Kitchel.
41. S. D. Comstock,
John Wait.

NINETEENTH LEGISLATURE.—1877. Assembled January 2. Adjourned March 2.

SENATE.—Lieut. Governor J. B. Wakefield, President.

1. John McNelly.
2. C. A. Conkey.
3. C. G. Edwards.
4. R. I. Smith.
5. Thos. H. Armstrong.
6. J. P. West.
7. J. F. Remore.
8. W. H. Yale.
9. Burr Deuel.
10. J. V. Daniels.
11. A. J. Edgerton.
12. L. L. Wheelock.
13. P. C. Bailey.
14. M. S. Wilkinson.
15. James McHench.
16. W. C. Williston.
17. A. K. Finseth.
18. J. M. Archibald.
19. Michael Doran.
20. Ignatius Donnelly.
21. William Henry.
22. E. S. Brown.
23. C. A. Morton.
24. James Smith, Jr.
25. John B. Gilfillan.
26. Levi Butler.
27. R. B. Langdon.
28. W. H. C. Folsom.
29. E. G. Swanstrom.
30. Louis Mayo.
31. C. F. Macdonald.
32. J. N. Stacy.
33. C. H. Lienau.
34. J. P. Schoenbeck.
35. J. M. Waldron.
36. Henry Poehler.
37. S. A. Hall.
38. I. P. Durfee.
39. Knute Nelson.
40. A. B. Robbins.
41. H. G. Page.

HOUSE.—J. L. Gibbs, of Freeborn county, Speaker.

1. Anthony Huyck,
Wm. G. McSpadden,
M. J. McDonnell,
John A. Eberhard.
2. H. C. Grover,
J. M. Wheat,
Frank Erickson.
3. D. W. Rathbun,
S. Berg,
P. M. Mosher.
4. S. J. Sanborn,
Hosmer A. Brown.
5. J. L. Gibbs,
H. G. Emmonds.
6. S. P. Child,
Horace H. Gilman.
7. Samuel W. Johnson,
L. Kauphusman.
8. C. F. Buck,
J. M. Cole.
- Edward Mott.
9. Marcus Wing,
T. W. Phelps.
10. E. P. Whiting,
George W. Pugh.
11. L. G. Nelson,
Edwin F. Way.
12. George W. Buffum,
Walter Muir.
13. Anthony Sampson,
Fenton Keenan.
14. H. Cummins,
J. A. James,
W. P. Jones,
George Green,
William Webb, Jr.
15. Lewis H. Garrard,
George R. Hall,
G. Maxwell,
S. L. Campbell.
16. Jonathan Finney,
H. B. Wilson.
17. B. C. Grover,
O. P. Huleback,
T. G. Pearson.
18. J. H. Pettys,
H. Schriver,
A. W. McKinstry,
S. B. Coe,
E. C. Knowles.
19. P. S. Gardner,
J. Zimmerman,
M. McKinzie.
20. Thomas Howes,
W. B. Truax,
E. G. Rogers,
M. M. Sullivan,
A. A. Osborne.
21. Peter Cleary,
J. W. Callender.

- | | | |
|--|--|--|
| 22. L. A. Huntoon,
O. W. Erickson,
A. Frederick. | Peter Weinant. | 35. L. Rudberg. |
| 23. William Crooks,
John Lunkenheimer. | 28. W. A. Bentley. | 36. Felton Vollmer,
W. T. Bonniwell,
S. B. Beatty. |
| 24. John M. Gilman,
E. Rice,
B. Magoffin, Jr. | 29. Samuel G. Fulton. | 37. David Worst, |
| 25. D. Anderson,
G. W. Putnam. | 30. John Stumpf. | E. P. Bertrand. |
| 26. George H. Johnson,
L. Fletcher,
W. H. Rouse,
J. H. Clark. | 31. Edmund Meagher,
C. A. Gilman,
G. Klosterman,
B. Pitz. | 38. Dr. H. N. Rice,
Lee Hensley,
Christopher H. Smith. |
| 27. A. R. Hall,
Andrew G. Smith, | 32. A. Peterson,
Elijah J. Cutts. | 39. Michael A. Wollan,
Ole Amundson. |
| | 33. J. F. Dilley,
W. H. Mills,
Coellos Merriam. | 40. J. P. Jacobson. |
| | 34. Isaac Lundeen,
W. J. Bean,
David Benson. | 41. S. G. Comstock,
A. McCrea. |

TWENTIETH LEGISLATURE—1878. Assembled January 8. Adjourned March 8.

SENATE.—Lieut. Governor J. B. Wakefield, President.

- | | | |
|------------------------|------------------------|-----------------------|
| 1. John McNelly. | 15. James McHench. | 29. E. G. Swannstrom. |
| 2. J. M. Wheat. | 16. J. C. McClure. | 30. W. H. Houlton. |
| 3. C. C. Edwards. | 17. A. K. Finseth. | 31. C. F. Macdonald. |
| 4. G. W. Clough. | 18. T. B. Clement. | 32. T. G. Mealey. |
| 5. Thos. H. Armstrong. | 19. Michael Doran. | 33. C. H. Lienau. |
| 6. D. F. Goodrich. | 20. Ignatius Donnelly. | 34. H. Ahrens. |
| 7. J. F. Remore. | 21. William Henry. | 35. J. M. Waldron. |
| 8. W. S. Drew. | 22. R. F. Hersey. | 36. W. T. Bonniwell. |
| 9. Burr Deuel. | 23. C. A. Morton. | 37. S. A. Hall. |
| 10. D. A. Morrison. | 24. C. D. Gilfillan. | 38. C. H. Smith. |
| 11. A. J. Edgerton. | 25. John B. Gilfillan. | 39. Knute Nelson. |
| 12. E. W. Morehouse. | 26. C. A. Pillsbury. | 40. A. E. Rice. |
| 13. P. C. Bailey. | 27. R. B. Langdon. | 41. H. G. Page. |
| 14. F. H. Waite. | 28. John Shaleen. | |

HOUSE.—C. A. Gilman, of Stearns county, Speaker.

- | | | |
|--|--|--|
| 1. Edmund Null,
Andrew Bye,
Christof Evanson,
Chas. Fetzner. | 15. William B. Lutz,
S. L. Campbell,
W. H. Feller,
P. H. Rahilly. | J. H. Clark,
Edw. McDermott. |
| 2. H. Christopherson,
Daniel Currie,
Hans Gunvalson. | 16. William Colville,
N. C. Crandall. | 27. Frank L. Morse,
Peter Weinant,
Harry Ghostley. |
| 3. C. M. Colby,
Francis Hall,
P. Mosher. | 17. S. C. Wickey,
P. N. Langemo,
S. C. Holland. | 28. F. S. Christensen. |
| 4. S. J. Sanborn,
H. K. Volstad. | 18. J. W. Thompson,
John Thompson,
Stiles M. West. | 29. Samuel G. Fulton. |
| 5. H. G. Emmonds,
T. W. Purdie. | 19. A. H. E. Lange,
C. N. Pinney,
W. E. Richter. | 30. Nathan Richardson. |
| 6. J. P. West,
Horace H. Gilman. | 20. Elias Tompkins,
J. L. Lewis,
H. Fanning. | 31. C. A. Gilman,
D. B. Stanley,
H. S. Emmel,
H. Rieland. |
| 7. F. C. Robinson,
L. J. Allred. | 21. Henry Hinds,
George Giles. | 32. Nathan Warner,
L. H. Rawson. |
| 8. George B. Dresbach,
James M. Cole,
Samuel Miller. | 22. William Fowler,
Charles Peterson,
D. M. Sabin. | 33. Peter Parthels,
W. H. Mills,
Jacob Truwe. |
| 9. John Hyslop,
A. Burnap. | 23. John H. Reaney,
R. C. Wiley. | 34. Sumner Ladd,
Jacob Klossner, Jr.,
J. M. Bowler. |
| 10. C. E. Stacey,
James Button. | 24. W. H. Mead,
Edmund Rice,
H. J. Brainard. | 35. W. W. Campbell. |
| 11. A. B. Huntley,
M. R. Dresbach. | 25. George W. Putnam,
Baldwin Brown. | 36. J. C. Edson,
S. G. Anderson,
John Geib. |
| 12. George W. Buffum,
Walter Muir. | 26. W. H. Johnson,
H. G. Hicks. | 37. J. W. Williams,
Charles C. Brandt. |
| 13. J. O. Chandler,
Fenton Keenan. | | 38. Frank A. Day,
L. H. Bishop,
Alex. Fiddes. |
| 14. O. E. Harvey,
James McBroom,
William Perrin,
Thomas Bohan,
J. S. Larkin. | | 39. John B. Cowing,
H. W. Stone. |
| | | 40. Ole O. Lien. |
| | | 41. Andrew McCrea,
Theodore Holton. |

TWENTY-FIRST LEGISLATURE.—1879. Assembled January 7. Adjourned March 7.

SENATE.—Licut. Governor J. B. Wakefield, President.

- | | | |
|---------------------|----------------------|----------------------|
| 1. D. L. Buell. | 15. P. H. Rahilly. | 29. E. G. Swanstrom. |
| 2. J. M. Wheat. | 16. B. B. Wilson. | 30. J. Simmons. |
| 3. C. S. Powers. | 17. J. A. Thatcher. | 31. C. F. McDonald. |
| 4. W. H. Officer. | 18. T. B. Clement. | 32. T. G. Mealey. |
| 5. A. C. Wedge. | 19. Michael Doran. | 33. W. H. Mills. |
| 6. R. B. Johnson. | 20. C. P. Adams. | 34. H. C. Miller. |
| 7. H. W. Hill. | 21. Henry Hinds. | 35. C. E. Cutts. |
| 8. C. F. Buck. | 22. J. N. Castle. | 36. W. T. Bonniwell. |
| 9. O. H. Page. | 23. J. H. Reaney. | 37. K. H. Helling. |
| 10. D. A. Morrison. | 24. C. D. Gilfillan. | 38. A. D. Perkins. |
| 11. John Gorman. | 25. J. B. Gilfillan. | 39. A. A. Brown. |
| 12. W. W. Wilkins. | 26. C. A. Pillsbury. | 40. A. E. Rice. |
| 13. S. B. Williams. | 27. E. M. Wilson. | 41. Andrew McCrea. |
| 14. Daniel Buck. | 28. John Shaleen. | |

HOUSE.—C. A. Gilman, of Stearns county, Speaker.

- | | | |
|----------------------|-------------------------|----------------------|
| 1. Anthony Demo, | 15. W. B. Lutz, | A. Tharalson, |
| J. M. Riley, | S. L. Campbell, | J. Thompson, Jr. |
| W. E. Dunbar, | E. C. Geary, | 27. John Baxter, |
| E. F. West, | M. J. Fuller. | Geo. Huhn, |
| 2. G. C. Grover, | 16. C. B. Brink, | A. J. Smith. |
| Ole O. Stege, | Perry George, | 28. John Dean. |
| Nels Ellertson. | 17. S. C. Holland, | 29. H. C. Kendall. |
| 3. E. V. Farrington, | N. P. Langemo, | 30. A. M. Fridley. |
| J. N. Graling, | J. A. Bowman, | 31. C. A. Gilman, |
| P. McCracken. | 18. Seth H. Kenny, | M. Barrett, |
| 4. J. F. Goodsell, | Hiram Sriver, | F. E. Bissell, |
| J. D. Allen. | L. W. Dennison, | A. M. Stiles. |
| 5. S. N. Frisbie, | A. Thompson, | 32. J. N. Stacey, |
| Hans Christopherson. | Jos. Covert. | Henry Mooera. |
| 6. J. P. West, | 19. D. Butler, | 33. L. L. Baxter, |
| T. S. Woolie, | Wm. Weyl, | R. H. Denny, |
| 7. David McCarthy, | Frank Wrabeck. | Adam Hill. |
| L. Kauphusman. | 20. D. T. Chamberlain, | 34. Ed. O'Hara, |
| 8. E. B. Drew, | D. Boser, | C. Amundson, |
| Chas. F. Schroth, | E. G. Rogers, | W. J. Bean. |
| Joseph Cooper. | Elias Tompkins, | 35. W. M. Campbell. |
| 9. C. P. Russell, | Ed. F. Hyland. | 36. M. E. Donohue, |
| Peter Burns. | 21. Philip Krautkremer, | J. C. Reibe, |
| 10. C. E. Stacy, | P. H. Thornton. | Jacob Koons. |
| R. A. Jones. | 22. And. Peterson. | 37. Gorham Powers, |
| 11. Erick C. Himle, | Chas. A. Peterson, | J. P. Bertrand. |
| D. C. Fairbank. | A. M. Dodd. | 38. M. E. L. Shanks, |
| 12. H. H. Rosebrook, | Jos. Oppenheim, | T. Lambert, |
| H. M. Hastings. | R. C. Wiley. | P. J. Kniss. |
| 13. John Thompson, | 24. W. H. Mead, | 39. J. B. Cowing, |
| J. S. Abell. | James Smith, Jr., | Ole N. Barsness. |
| 14. Horace Cummings, | Peter Bohland. | 40. Edward Larssen. |
| Clark Keyser, | 25. Jared Benson, | 41. S. G. Comstock. |
| E. B. Parker, | Daniel Anderson. | Michael Anderson. |
| F. V. Goff, | 26. H. G. Hicks, | |
| Thomas Bohan. | W. H. Johnson. | |

TWENTY-SECOND LEGISLATURE.—1881. Assembled January 4. Adjourned March 4.

SENATE.—Licut. Governor C. A. Gilman, President.

- | | | |
|-----------------------|------------------------|----------------------|
| 1. J. B. Shaller. | 15. James G. Lawrence. | 29. John D. Howard. |
| 2. J. M. Wheat. | 16. H. B. Wilson. | 30. J. Simmons. |
| 3. C. S. Powers. | 17. F. J. Johnson. | 31. C. F. Macdonald. |
| 4. W. H. Officer. | 18. T. B. Clement. | 32. T. G. Mealey. |
| 5. A. C. Wedge. | 19. Geo. G. Case. | 33. A. W. Tiffany. |
| 6. R. B. Johnson. | 20. C. P. Adams. | 34. H. C. Miller. |
| 7. S. S. Beman. | 21. Henry Hinds. | 35. Wm. Campbell. |
| 8. C. F. Buck. | 22. J. N. Castle. | 36. W. T. Bonniwell. |
| 9. Milo White. | 23. Wm. Crooks. | 37. S. D. Peterson. |
| 10. D. A. Morrison. | 24. C. D. Gilfillan. | 38. A. D. Perkins. |
| 11. James McLaughlin. | 25. J. B. Gilfillan. | 39. L. K. Aaker. |
| 12. W. W. Wilkins. | 26. C. A. Pillsbury. | 40. A. E. Rice. |
| 13. R. S. McCormick. | 27. R. B. Langdon. | 41. Andrew McCrea. |
| 14. Daniel Buck. | 28. John Shaleen. | |

HOUSE.—Loren Fletcher, of Hennepin county, Speaker.

- | | | |
|-----------------------|------------------------|----------------------|
| 1. H. H. Snure, | 15. G. D. Post, | A. Tharalson, |
| U. B. Tone, | H. H. B. McMasters, | J. Thompson, Jr. |
| H. F. Kohlmier, | E. C. Geary, | 27. Geo. Huhn, |
| Lewis Redding, | E. D. Southard, | John Baxter, |
| 2. G. A. Hayes, | 16. F. W. Hoyt, | A. Roberts, |
| Ole O. Stedjee, | F. Tether, | 28. John Dean, |
| E. Loveland, | 17. H. P. Hulebak, | 29. H. C. Kendall, |
| 3. J. N. Graling, | A. A. Flom, | 30. C. B. Buckman, |
| P. McCracken, | C. Hill, | 31. L. W. Collins, |
| Geo. Andrus, | 18. Jno. Thompson, | Carl Herberger, |
| 4. J. D. Allen, | S. P. Stewart, | D. J. Hanscomb, |
| P. A. Peterson, | R. A. Mott, | Alex. Moore, |
| 5. Bennett Asleson, | W. R. Baldwin, | 32. E. J. Cutts, |
| A. F. Denby, | Philip Plaisance, | T. C. Porter, |
| 6. A. C. Dunn, | 19. Edwin Purrington, | 33. L. L. Baxter, |
| John J. Northness, | David Baker, | H. R. Denny, |
| 7. E. Churchill, | P. S. Gardner, | C. G. Holgren, |
| George H. Henry, | 20. Joseph N. Searles, | 34. T. M. Cornish, |
| 8. O. B. Gould, | D. Boser, | C. Amundson, |
| S. B. Sheardown, | J. F. Norrish, | Jacob Klossner, Jr. |
| Thos. Wilson, | James Kennedy, | 35. O. M. Linnell, |
| 9. C. A. Butterfield, | R. McAndrews, | 36. M. A. Donohue, |
| Ole Juelson, | 21. J. W. Callender, | E. A. Child, |
| 10. O. S. Porter, | P. H. Thornton, | W. J. Ives, |
| J. V. Daniels, | 22. D. M. Sabin, | 37. J. C. Zeiske, |
| 11. C. S. Kneeland, | Andrew Peterson, | G. W. Braley, |
| O. B. Kidder, | Wm. Schmidt, | 38. J. A. Armstrong, |
| 12. H. H. Rosebrock, | 23. Jno. B. Sanborn, | W. D. Rice, |
| A. Colquhoun, | R. C. Wiley, | P. Kniss, |
| 13. Christoph Wagner, | 24. C. W. Griggs, | 39. C. F. Washburn, |
| D. J. Dodge, | Jas. Smith, Jr., | F. B. Van Hoesen, |
| 14. J. D. Hawkins, | P. Rohland, | 40. L. K. Stone, |
| J. Burger, | 25. T. H. Caine, | 41. S. G. Comstock, |
| Richard Lewis, | G. W. Putnam, | B. Sampson. |
| Wm. Hall, | 26. Loren Fletcher, | |
| Joseph Bookwalter, | H. G. Hicks, | |

EXTRA SESSION OF 1881.

An extra session was called for the purpose of considering the legislation at the regular session relating to the state railroad bonds, which was declared unconstitutional by the supreme court. The session commenced October 11, and closed November 13. The officers and members were the same as at the regular session. A. M. Johnson represented the Fifth district in the senate instead of A. C. Wedge, resigned. In the house of representatives J. Fordham represented the Tenth district instead of J. V. Daniels. Geo. Hitchcock represented the Eleventh district instead of O. B. Kidder. F. H. Milligan represented the Fifteenth district instead of H. H. B. McMasters.

APPORTIONMENT OF 1881.

- FIRST DISTRICT—Houston county—One senator and two representatives.
 SECOND DISTRICT—Fillmore county—One senator and five representatives.
 THIRD DISTRICT—Mower county—One senator and two representatives.
 FOURTH DISTRICT—Freeborn County—One senator and two representatives.
 FIFTH DISTRICT—Faribault County—One senator and one representative.
 SIXTH DISTRICT—Jackson and Martin counties—One senator and one representative.
 SEVENTH DISTRICT—Nobles, Murray, Rock and Pipestone counties—One senator and two representatives.
 EIGHTH DISTRICT—Watonwan and Cottonwood counties—One senator and one representative.
 NINTH DISTRICT—Brown and Redwood counties—One senator and two representatives.
 TENTH DISTRICT—Blue Earth county—One senator and four representatives.
 ELEVENTH DISTRICT—Waseca county—One senator and one representative.
 TWELFTH DISTRICT—Steele county—One senator and one representative.
 THIRTEENTH DISTRICT—Dodge county—One senator and one representative.
 FOURTEENTH DISTRICT—Olmsted county—One senator and three representatives.
 FIFTEENTH DISTRICT—Winona county—One senator and five representatives.
 SIXTEENTH DISTRICT—Lyon, Lincoln and Yellow Medicine counties—One senator and two representatives.
 SEVENTEENTH DISTRICT—Nicollet county—One senator and one representative.
 EIGHTEENTH DISTRICT—Sibley county—One senator and one representative.
 NINETEENTH DISTRICT—Le Sueur county—One senator and two representatives.

- TWENTIETH DISTRICT—Rice county—One senator and four representatives.
 TWENTY-FIRST DISTRICT—Goodhue county in part—One senator and two representatives.
 TWENTY-SECOND DISTRICT—Goodhue county in part—One senator and one representative.
 TWENTY-THIRD DISTRICT—Wabasha county—One senator and three representatives.
 TWENTY-FOURTH DISTRICT—Washington county—One senator and three representatives.
 TWENTY-FIFTH DISTRICT—Dakota county—One senator and two representatives.
 TWENTY-SIXTH DISTRICT—Ramsey county in part, etc.—One senator and three representatives.
 TWENTY-SEVENTH DISTRICT—Ramsey county in part—One senator and four representatives.
 TWENTY-EIGHTH DISTRICT—Hennepin county in part, Anoka and Isanti counties—One senator and four representatives.
 TWENTY-NINTH DISTRICT—Hennepin county in part—One senator and six representatives.
 THIRTIETH DISTRICT—Hennepin county in part—One senator and four representatives.
 THIRTY-FIRST DISTRICT—Scott county—One senator and one representative.
 THIRTY-SECOND DISTRICT—Carver county—One senator and two representatives.
 THIRTY-THIRD DISTRICT—Wright and Sherburne counties—One senator and three representatives.
 THIRTY-FOURTH DISTRICT—Meeker county—One senator and one representative.
 THIRTY-FIFTH DISTRICT—McLeod county—One senator and one representative.
 THIRTY-SIXTH DISTRICT—Kandiyohi county—One senator and one representative.
 THIRTY-SEVENTH DISTRICT—Lac qui Parle, Swift and Chippewa counties—One senator and two representatives.
 THIRTY-EIGHTH DISTRICT—Chisago, Kanabec and Pine counties—One senator and one representative.
 THIRTY-NINTH DISTRICT—Crow Wing, Benton, Morrison, Todd and Mille Lacs counties—One senator and three representatives.
 FORTIETH DISTRICT—Stearns county—One senator and four representatives.
 FORTY-FIRST DISTRICT—Pope and Douglas counties—One senator and two representatives.
 FORTY-SECOND DISTRICT—Big Stone, Grant, Stevens and Traverse counties—One senator and one representative.
 FORTY-THIRD DISTRICT—Otter Tail county—One senator and two representatives.
 FORTY-FOURTH DISTRICT—Wilkin, Clay and Becker Counties—One senator and one representative.
 FORTY-FIFTH DISTRICT—Polk, Kittson, Marshall and Beltrami counties—One senator and one representative.
 FORTY-SIXTH DISTRICT—Hubbard, Carlton, St. Louis, Wadena, Cook, Lake, Itasca, Cass and Aitkin counties—One senator and one representative.
 FORTY-SEVENTH DISTRICT—Renville county—One senator and one representative.
 Forty-seven senators and one hundred and three representatives.

TWENTY-THIRD LEGISLATURE.—1883. Assembled January 2. Adjourned March 2.

SENATE.—Lieut. Governor C. A. Gilman, President.

- | | | |
|------------------------|------------------------|------------------------|
| 1. James O'Brien. | 17. A. L. Sackett. | 33. W. H. Houlton. |
| 2. J. M. Wheat. | 18. Thomas Welch. | 34. W. H. Greenleaf. |
| 3. W. L. Hollister. | 19. M. Doran. | 35. Felton Volmer. |
| 4. W. P. Sergeant. | 20. T. B. Clement. | 36. A. E. Rice. |
| 5. D. F. Goodrich. | 21. F. I. Johnson. | 37. Z. B. Clarke. |
| 6. R. M. Ward. | 22. M. S. Chandler. | 38. John Shaleen. |
| 7. A. M. Crosby. | 23. James G. Lawrence. | 39. C. B. Buckman. |
| 8. George Knudson. | 24. J. N. Castle. | 40. H. C. Waite. |
| 9. S. D. Peterson. | 25. A. H. Truax. | 41. F. B. Van Hoesen. |
| 10. L. G. M. Fletcher. | 26. C. D. Gilfillan. | 42. C. F. Washburn. |
| 11. R. O. Craig. | 27. C. W. Griggs. | 43. James Compton. |
| 12. A. C. Hickman. | 28. J. B. Gilfillan. | 44. S. G. Comstock. |
| 13. James McLaughlin. | 29. C. A. Pillsbury. | 45. H. Steenerson. |
| 14. D. A. Morrison. | 30. R. B. Langdon. | 46. W. W. Billson. |
| 15. Thomas Wilson. | 31. H. J. Peck. | 47. W. P. Christensen. |
| 16. J. W. Blake. | 32. J. H. Ackerman. | |

HOUSE.—Loren Fletcher, of Hennepin county, Speaker.

- | | | |
|-----------------|---------------------|------------------|
| 1. T. Paulson. | 3. John Frank. | W. O. Crawford. |
| W. E. Potter. | J. F. Carson. | 8. S. Blackman. |
| 2. R. R. Greer. | 4. L. T. Bell. | 9. J. Bobleter. |
| A. Plummer. | Ole Peterson. | O. B. Turrell. |
| B. Thayer. | 5. J. H. Burmester. | 10. Owen Morris. |
| R. E. Thompson. | 6. J. E. Child. | C. G. Spaulding. |
| C. T. Baarnaas. | 7. W. H. Johnson. | J. Brown. |

- | | | |
|---------------------|---------------------|----------------------|
| 11. I. Cook. | 24. C. P. Gregory, | C. G. Halgren. |
| 12. J. C. White. | D. M. Sabin, | J. Smith, |
| 13. H. A. Finch. | A. Stegeman. | T. C. Porter, |
| 14. John Peterson. | John McNamara, | H. Holstrom. |
| 15. M. J. Daniels, | C. W. Dilly. | O. M. Linnell. |
| J. Frahm, | 26. C. Gotzian, | 35. E. A. Child. |
| E. D. Dyar. | J. Smith, Jr., | 36. Marcus Johnson. |
| 17. C. F. Buck, | P. Bohland. | 37. E. Sampson, |
| H. Becker, | 27. C. H. Stahlman, | H. Anderson. |
| J. L. Farrar, | W. R. Merriam, | 38. L. H. McKusick. |
| H. W. Hill, | W. D. Cornish, | 39. A. J. Demeules, |
| T. A. Richardson. | O. O. Cullen. | G. G. Hartley. |
| 16. C. M. Morse, | 28. H. F. Barker, | J. T. D. Sadley. |
| John Swenson. | M. V. Bean, | 40. L. W. Collins, |
| 17. B. H. Randall. | J. H. Strong, | A. Moore, |
| 18. John Groetsch. | O. Snow. | A. Chrisholm, |
| 19. R. W. Jacklin, | 29. J. A. Peterson, | C. Casper. |
| A. Borak. | L. Fletcher, | 41. J. H. Van Dyke, |
| 20. Gordon E. Cole, | D. A. Lydiard, | O. Peterson. |
| A. Mortenson, | H. G. Hicks. | 42. H. H. Wells. |
| J. S. Way, | F. L. Batchelder, | 43. J. C. Nelson, |
| M. S. Seymour. | W. Anderson. | I. H. Gray. |
| 21. H. P. Hulebak, | 30. F. H. Boardman, | 44. T. H. Torgerson. |
| M. Doyle. | A. Ende, | 45. A. H. Baker. |
| 22. G. P. Sidener. | W. H. Grimshaw. | 46. C. C. Parker. |
| 23. P. H. Rahilly, | O. S. Miller. | 47. H. Paulson. |
| S. M. Emery, | 31. J. J. Lenz. | |
| H. Baumgarten. | 32. R. Patterson. | |

TWENTY-FOURTH LEGISLATURE.—1885. Assembled January 6. Adjourned March 6.

SENATE.—Lieut. Governor C. A. Gilman, President.

- | | | |
|------------------------|------------------------|------------------------|
| 1. James O'Brien. | 17. A. L. Sackett. | 33. W. H. Houlton. |
| 2. J. M. Wheat. | 18. Thomas Welch. | 34. W. H. Greenleaf. |
| 3. W. T. Wilkins. | 19. M. Doran. | 35. Felton Volmer. |
| 4. W. P. Sergeant. | 20. T. B. Clement. | 36. A. E. Rice. |
| 5. D. F. Goodrich. | 21. F. I. Johnson. | 37. Z. B. Clarke. |
| 6. R. M. Ward. | 22. O. M. Hall. | 38. John Shaleen. |
| 7. A. M. Crosby. | 23. James G. Lawrence. | 39. C. B. Buckman. |
| 8. George Knudson. | 24. J. N. Castle. | 40. H. C. Waite. |
| 9. S. D. Peterson. | 25. A. H. Truax. | 41. F. B. Van Hoesen. |
| 10. L. G. M. Fletcher. | 26. C. D. Gilfillan. | 42. H. H. Wells. |
| 11. R. O. Craig. | 27. C. W. Griggs. | 43. James Compton. |
| 12. A. C. Hickman. | 28. J. B. Gilfillan. | 44. S. G. Comstock. |
| 13. E. C. Severance. | 29. C. A. Pillsbury. | 45. H. Steenerson. |
| 14. D. A. Morrison. | 30. R. B. Langdon. | 46. W. W. Billson. |
| 15. Thomas Wilson. | 31. H. J. Peck. | 47. W. P. Christensen. |
| 16. J. W. Blake. | 32. J. H. Ackerman. | |

HOUSE.—John L. Gibbs, of Freeborn county, Speaker.

- | | | |
|-------------------------|--------------------------|------------------------|
| 1. Ole S. Olson. | 15. B. V. Simpson. | E. B. Hendrickson. |
| Alex. McLaren. | W. T. Valentine. | C. H. Lienau. |
| 2. M. A. Maland. | P. J. Sheehan. | R. L. Gorman. |
| R. E. Thompson. | J. Martin. | W. D. Cornish. |
| O. G. Wall. | Thos. J. Felzer. | R. A. Smith. |
| O. H. Case. | 16. Chas. M. Morse. | 28. F. E. McKenney. |
| D. K. Michner. | Thos. McMillan. | H. Caine. |
| 3. H. W. Lightley. | 17. John Webster. | M. V. Bean. |
| J. F. Carson. | 18. Dennis Downs. | Orrin Snow. |
| 4. John L. Gibbs. | 19. Gust. Wendelshaffer. | 29. Valentine G. Hush. |
| Alexander Haraldson. | Hugh Byrne. | Henry Downs. |
| 5. M. N. Leland. | 20. W. S. Pattee. | James W. Griffin. |
| 6. Alex. Fiddes. | Christian Deike. | F. L. Batchelder. |
| 7. Peter Peterson. | Chas. Sweetser. | Ole Byorum. |
| W. B. Brown. | Philip Plaisance. | Geo. A. Mason. |
| 8. Silas Blackmun. | 21. O. K. Naeseth. | S. P. Snider. |
| 9. O. B. Turrell. | S. C. Holland. | O. J. Evans. |
| Wm. Skinner. | 22. J. W. Peterson. | A. Von Ende. |
| 10. C. G. Spaulding. | 23. Henry Baumgarten. | Andrew J. Coulter. |
| Eli S. Warner. | Ferdinand Hempel. | 31. Mathias Nachbar. |
| Richard Wigley. | John Wear. | 32. Guenther Teubert. |
| P. A. Foster. | 24. E. W. Durant. | Peter Iltis. |
| 11. M. D. L. Colletter. | W. H. Pratt. | T. C. Porter. |
| 12. Jas. M. Burlingame. | Arthur Stephen. | M. Holstrom. |
| 13. John Edmond. | 25. John J. Caneff. | Jonathan Smith. |
| E. D. Dyar. | A. S. Bradford. | 34. M. J. Flynn. |
| M. J. Daniels. | 26. James H. Drake. | 35. W. Johnson. |
| O. S. Saettre. | J. H. Murphy. | 36. C. M. Reese. |

- | | | |
|---|--|--|
| 37. John Maguire,
Erick O. Erickson. | Casper Casper,
D. E. Meyer,
J. H. Bruce. | Hans P. Bjorge.
44. H. G. Stordock. |
| 38. L. H. McKusick. | 41. Geo. W. Thacker,
H. L. Lewis. | 45. Chas. Canning. |
| 39. J. R. Howes,
J. T. D. Sadley,
Wm. E. Lee. | 42. Geo. I. Becker. | 46. D. J. Knox. |
| 40. B. Reinhard, | 43. Washington Muzzy, | 47. Lewis L. Tinnes. |

TWENTY-FIFTH LEGISLATURE.—1887. Assembled January 4. Adjourned March 4.

SENATE.—Licut. Governor A. E. Rice, President.

- | | | |
|---------------------|-----------------------|---------------------|
| 1. T. Johnson. | 17. G. S. Ives. | 33. A. Y. Eaton. |
| 2. C. G. Edwards. | 18. Thos. Welch. | 34. J. S. Shields. |
| 3. O. W. Gibson. | 19. J. U. C. Chapman. | 35. E. H. Child. |
| 4. M. Halvorson. | 20. G. W. Wood. | 36. M. Johnson. |
| 5. D. F. Goodrich. | 21. A. K. Finseth. | 37. H. E. Hoard. |
| 6. Frank A. Day. | 22. Peter Nelson. | 38. O. Wallmark. |
| 7. W. B. Brown. | 23. H. Burkhardt. | 39. C. B. Buckman. |
| 8. John Clark. | 24. E. W. Durant. | 40. Henry Kellar. |
| 9. T. E. Bowen. | 25. A. H. Truax. | 41. G. W. Thacker. |
| 10. E. M. Pope. | 26. Albert Scheffer. | 42. D. W. Hixon. |
| 11. W. G. Ward. | 27. R. A. Smith. | 43. J. Compton. |
| 12. C. S. Crandall. | 28. D. M. Clough. | 44. S. G. Comstock. |
| 13. E. N. Dodge. | 29. L. Swenson. | 45. B. Sampson. |
| 14. M. J. Daniels. | 30. J. C. Oswald. | 46. A. J. Whiteman. |
| 15. T. T. Hayden. | 31. M. Nachbar. | 47. D. S. Hall. |
| 16. Ole O. Lende. | 32. A. G. Anderson. | |

HOUSE.—Wm. R. Merriam, of Ramsey county, Speaker.

- | | | |
|----------------------|-----------------------|----------------------|
| 1. George F. Potter, | 17. Swen Swenson. | J. A. Arneson. |
| C. Runge, Jr. | 18. S. B. Beatty. | 30. B. Cloutier. |
| 2. S. G. Iverson, | 19. Edwin Shave. | W. McArdle. |
| T. Tousley, | C. E. Lehman. | Samuel P. Snider, |
| Chas. M. Colby, | 20. A. D. Keyes, | T. H. Lucas. |
| L. H. Prosser, | H. A. Swartwoudt, | 31. R. J. Faricy. |
| O. J. Hattiestad. | J. J. Alexander, | 32. G. Teubert. |
| 3. J. J. Furlong, | I. N. Powers. | B. F. Light. |
| E. S. Hoppin. | 21. O. K. Naceth, | 33. H. Kreis, |
| 4. C. G. Johnsrud, | O. Nordvold. | F. E. Latham, |
| Thos. Dunne. | 22. J. G. Anderson. | E. F. Hurd. |
| 5. A. A. Williams. | 23. S. M. Emery. | 34. E. Evenson. |
| 6. E. Sevaton. | M. H. Quigley, | 35. A. Boedigheimer. |
| 7. J. F. Shoemaker, | H. H. Dickman. | 36. C. M. Reese. |
| B. M. Low. | 24. F. Dornfield, | 37. J. H. Brown. |
| 8. W. R. Estes. | R. M. Anderson, | A. N. Johnson. |
| 9. Wm. Skinner, | C. P. Gregory. | 38. Henry Smith. |
| J. N. Jones. | 25. J. Kummer. | 39. L. E. Lum, |
| 10. E. T. Champlin, | Ignatius Donnelly. | J. C. Flynn, |
| W. R. Jones, | 26. Robt. Newall, | W. E. Lee. |
| C. Bennett, | J. G. Elmquist, | 40. M. Heisler, |
| C. M. Green. | W. R. Merriam. | Geo. Engelhard, |
| 11. M. Ryan, Jr. | 27. E. G. Rogers, | D. H. Freeman, |
| 12. Geo. W. Buffum. | G. N. Warren, | K. Halvorson. |
| 13. G. B. Arnold. | E. A. Hendrickson, | 41. M. A. Wollan, |
| 14. D. A. Morrison, | O. O. Cullen. | H. H. Wilson. |
| D. D. Tompkins, | 28. E. F. Comstock. | 42. R. A. Costello. |
| J. W. Flathers, | J. T. N. Vandervelde, | 43. Henry Plowman, |
| 15. M. Trawicky, | E. E. Pratt, | H. P. Bjorge. |
| W. H. Sherwood, | H. F. Barker. | 44. E. Mattson. |
| Wm. Duane, | 29. S. Ellingson, | 45. A. H. Baker. |
| H. C. Parrott, | C. H. Pettit, | 46. D. J. Knox. |
| Thomas Slaven. | B. P. Shuler, | 47. D. F. Walstrom. |
| 16. J. Nobles, | A. Millar, | |
| J. Hanson. | J. C. Howard, | |

TWENTY-SIXTH LEGISLATURE.—1889. Assembled January 8. Adjourned April 23.

SENATE.—Licut. Governor A. E. Rice, President.

- | | | |
|--------------------|---------------------|-----------------------|
| 1. T. Johnson. | 9. T. E. Bowen. | 17. G. S. Ives. |
| 2. C. G. Edwards. | 10. E. M. Pope. | 18. Thomas Welch. |
| 3. O. W. Gibson. | 11. W. G. Ward. | 19. J. U. C. Chapman. |
| 4. M. Halvorson. | 12. C. S. Crandall. | 20. G. W. Wood. |
| 5. D. F. Goodrich. | 13. E. N. Dodge. | 21. A. K. Finseth. |
| 6. Frank A. Day. | 14. M. J. Daniels. | 22. Peter Nelson. |
| 7. W. B. Brown. | 15. T. T. Hayden. | 23. H. Burkhardt. |
| 8. John Clark. | 16. Ole O. Lende. | 24. E. W. Durant. |

- | | | |
|----------------------|--------------------|---------------------|
| 25. A. H. Truax. | 33. A. Y. Eaton. | 41. G. W. Thacker. |
| 26. Albert Scheffer. | 34. J. S. Shields. | 42. D. W. Hixon. |
| 27. R. A. Smith. | 35. E. A. Child. | 43. J. Compton. |
| 28. D. M. Clough. | 36. M. Johnson. | 44. E. G. Holmes. |
| 29. L. Swenson. | 37. H. E. Hoard. | 45. B. Sampson. |
| 30. J. C. Oswald. | 38. O. Wallmark. | 46. A. J. Whiteman. |
| 31. M. Nachbar. | 39. C. B. Buckman. | 47. D. S. Hall. |
| 32. A. G. Anderson. | 40. Henry Keller. | |

House.—Charles H. Graves, of St. Louis county, Speaker.

- | | | |
|---|--|---|
| 1. John McNelly,
James C. Kelly. | 17. C. R. Davis. | Henry Downs. |
| 2. M. A. Maland,
J. H. Phillips,
John N. Johnson,
Orrin Turber,
E. R. Morris. | 18. H. D. Brown. | 30. Henry C. Hancke,
Edward J. Davenport,
Freeman P. Lanc,
Geo. W. Savage. |
| 3. E. S. Hoppin,
H. W. Lightly. | 19. O. P. Buell,
J. C. Swain. | 31. Robert J. Faricy. |
| 4. D. F. Morgan,
Ellend Erickson. | 20. J. P. Temple,
Hudson Wilson,
Geo. W. Damp, | 32. Julius H. Ackerman,
Charles G. Halgren. |
| 5. Basil Smout. | 21. W. E. Poe,
S. B. Barteau. | 33. Henry Kreis,
John M. Haven,
M. Holmstrom. |
| 6. Erick Sevaton. | 22. F. W. Hoyt. | 34. Even Evenson. |
| 7. B. M. Low, | 23. G. D. Post,
Seymour Jones, | 35. F. W. Sumner. |
| J. F. Shoemaker. | G. W. Harrington. | 36. Nels Quam, |
| 8. William R. Estes. | 24. Henry B. Vollmer,
John B. Taft, | 37. E. T. Young,
J. F. Jacobson. |
| 9. James McMillan,
C. W. H. Heidemann. | G. M. Seymour. | 38. L. H. McKusick. |
| 10. Fred. W. Lossow,
Alfred Davis,
H. B. Perrin,
Geo. T. Barr. | 25. P. H. Hagney,
Jas. W. McGrath. | 39. R. C. Dunn,
W. A. Fleming,
J. C. Flynn. |
| 11. Otto Hansen. | 26. H. L. Williams,
F. C. Stevens, | 40. W. Merz,
Joseph Capser,
M. F. Greckley, |
| 12. James M. Diment. | J. G. Elmquist. | F. E. Searle. |
| 13. Fremont J. Thoe. | 27. John H. Ives,
Gebhard Willrich,
Wm. F. Bickel, | 41. H. H. Wilson,
Edwin Cox, |
| 14. J. W. Flathers,
A. T. Stebbins,
Marcus Wing. | H. F. Stevens. | 42. Amasa S. Crossfield. |
| 15. J. A. Keyes,
H. C. Fuhrmann,
John Bain,
A. T. Sinclair,
E. C. Johnson. | 28. Jared Benson,
Alvah Eastman,
Daniel Anderson,
Edgar F. Comstock. | 43. John B. Hompe,
Jens. C. Dunham. |
| 16. A. C. Forbes.
A. J. Crain. | 29. Sever Ellingson,
Eugene G. Hay,
John Day Smith,
F. A. Husher,
John M. Underwood. | 44. C. H. Brush.
45. Geo. R. Roberts.
46. C. H. Graves.
47. C. H. Davis. |

APPORTIONMENT OF 1889.

- FIRST DISTRICT—Houston county—One senator and one representative.
 SECOND DISTRICT—Fillmore county—One senator and three representatives.
 THIRD DISTRICT—Mower county—One senator and two representatives.
 FOURTH DISTRICT—Freeborn county—One senator and two representatives.
 FIFTH DISTRICT—Faribault county—One senator and one representative.
 SIXTH DISTRICT—Martin and Watonwan counties—One senator and one representative.
 SEVENTH DISTRICT—Nobles, Murray, Rock and Pipestone counties—One senator and three representatives.
 EIGHTH DISTRICT—Jackson and Cottonwood counties—One senator and one representative.
 NINTH DISTRICT—Brown and Redwood counties—One senator and two representatives.
 TENTH DISTRICT—Blue Earth county—One senator and three representatives.
 ELEVENTH DISTRICT—Waseca county—One senator and one representative.
 TWELFTH DISTRICT—Steele county—One senator and one representative.
 THIRTEENTH DISTRICT—Dodge county—One senator and one representative.
 FOURTEENTH DISTRICT—Olmsted county—One senator and two representatives.
 FIFTEENTH DISTRICT—Winona county—One senator and four representatives.
 SIXTEENTH DISTRICT—Lyon, Lincoln and Yellow Medicine counties—One senator and two representatives.
 SEVENTEENTH DISTRICT—Nicollet county—One senator and one representative.
 EIGHTEENTH DISTRICT—Sibley county—One senator and one representative.
 NINETEENTH DISTRICT—Le Sueur county—One senator and two representatives.
 TWENTIETH DISTRICT—Rice county—One senator and three representatives.
 TWENTY-FIRST DISTRICT—Goodhue county—One senator and three representatives.
 TWENTY-SECOND DISTRICT—Wabasha county—One senator and two representatives.
 TWENTY-THIRD DISTRICT—Washington county—One senator and three representatives.

- TWENTY-FOURTH DISTRICT—Dakota county—One senator and two representatives.
 TWENTY-FIFTH DISTRICT—Ramsey county in part—One senator and three representatives.
 TWENTY-SIXTH DISTRICT—Ramsey county in part—One senator and three representatives.
 TWENTY-SEVENTH DISTRICT—Ramsey county in part—One senator and two representatives.
 TWENTY-EIGHTH DISTRICT—Ramsey county in part—One senator and two representatives.
 TWENTY-NINTH DISTRICT—Hennepin county in part—One senator and two representatives.
 THIRTIETH DISTRICT—Hennepin county in part—One senator and two representatives.
 THIRTY-FIRST DISTRICT—Hennepin county in part—One senator and three representatives.
 THIRTY-SECOND DISTRICT—Hennepin county in part—One senator and four representatives.
 THIRTY-THIRD DISTRICT—Hennepin county in part—One senator and two representatives.
 THIRTY-FOURTH DISTRICT—Hennepin county in part—One senator and two representatives.
 THIRTY-FIFTH DISTRICT—Anoka and Isanti counties—One senator and one representative.
 THIRTY-SIXTH DISTRICT—Scott county—One senator and one representative.
 THIRTY-SEVENTH DISTRICT—Carver county—One senator and one representative.
 THIRTY-EIGHTH DISTRICT—Wright and part of Sherburne county—One senator and four representatives.
 THIRTY-NINTH DISTRICT—Meeker county—One senator and one representative.
 FORTIETH DISTRICT—McLeod county—One senator and one representative.
 FORTY-FIRST DISTRICT—Kandiyohi county—One senator and one representative.
 FORTY-SECOND DISTRICT—Renville county—One senator and one representative.
 FORTY-THIRD DISTRICT—Lac qui Parle, Swift and Chippewa counties—One senator and three representatives.
 FORTY-FOURTH DISTRICT—Chisago, Kanabec and Pine counties—One senator and one representative.
 FORTY-FIFTH DISTRICT—Stearns and Benton, and Seventh ward of the City of St. Cloud, in Sherburne county—One senator and four representatives.
 FORTY-SIXTH DISTRICT—Crow Wing, Morrison, Todd and Mille Lacs counties—One senator and four representatives.
 FORTY-SEVENTH DISTRICT—Pope and Douglas counties—One senator and two representatives.
 FORTY-EIGHTH DISTRICT—Otter Tail county—One senator and four representatives.
 FORTY-NINTH DISTRICT—Big Stone, Grant, Stevens and Traverse counties—One senator and two representatives.
 FIFTIETH DISTRICT—Wilkin, Clay and Becker counties—One senator and three representatives.
 FIFTY-FIRST DISTRICT—Polk, Beltrami and Norman counties—One senator and three representatives.
 FIFTY-SECOND DISTRICT—Marshall and Kittson counties—One senator and one representative.
 FIFTY-THIRD DISTRICT—Aitkin, Cass, Itasca, Hubbard, Wadena and Carlton counties—One senator and one representative.
 FIFTY-FOURTH DISTRICT—St. Louis, Lake and Cook counties—One senator and three representatives.
 Fifty-four senators and one hundred and fourteen representatives.

TWENTY-SEVENTH LEGISLATURE.—1891. Assembled Jan. 6. Adjourned April 20.

SENATE.—Lieut. Governor G. S. Ives, President.

- | | | |
|-----------------------|------------------------|-------------------------|
| 1. J. C. Kelly. | 19. Edson R. Smith. | 37. Jos. W. Craven. |
| 2. E. D. Hammer. | 20. A. W. Stockton. | 38. A. Y. Eaton. |
| 3. Oscar Ayers. | 21. J. W. Peterson. | 39. Silas W. Leavitt. |
| 4. H. C. Nelson. | 22. Henry Burkhardt. | 40. Samuel P. Brown. |
| 5. J. A. Kiester. | 23. James S. O'Brien. | 41. G. A. Glader. |
| 6. Frank A. Day. | 24. Ignatius Donnelly. | 42. Ferdinand Borchert. |
| 7. Jay La Due. | 25. John B. Sanborn. | 43. Erick O. Erickson. |
| 8. Eric Sevaton. | 26. C. H. Lienau. | 44. Wm. S. Dedon. |
| 9. S. D. Peterson. | 27. W. B. Dean. | 45. Henry Keller. |
| 10. George T. Barr. | 28. Hiram F. Stevens. | 46. George Geissel. |
| 11. R. O. Craig. | 29. Samuel A. March. | 47. Herman A. Grafe. |
| 12. C. S. Crandall. | 30. F. G. McMillan. | 48. John B. Hompe. |
| 13. J. Grinnell. | 31. Frank L. Morse. | 49. Ole O. Canestorp. |
| 14. W. W. Mayo. | 32. Alonzo Phillips. | 50. R. M. Probstfield. |
| 15. James A. Tawney. | 33. John W. Bell. | 51. Edwin E. Lommen. |
| 16. Orrin Mott. | 34. John Day Smith. | 52. Lorenzo G. Wood. |
| 17. Charles R. Davis. | 35. C. S. Guderian. | 53. William P. Allen. |
| 18. T. Streissguth. | 36. James McHale. | 54. Frank B. Daugherty. |

HOUSE OF REPRESENTATIVES.—E. T. Champlin, of Blue Earth county, Speaker.

- | | | |
|-----------------------|-------------------------|------------------------|
| 1. A. Demo. | M. Doyle, | J. L. Harwick, |
| 2. Ole P. Hadland, | Ole O. Huset, | Henry Berning. |
| J. R. Nelson, | Allen J. Greer, | H. C. Bull. |
| A. H. Gilmore. | Andrew French. | 39. N. C. Caswell. |
| 3. J. J. Furlong, | John Daly, | 40. Peter E. Barrett. |
| C. W. Benner. | Aug. Booren, | 41. Henry Feig. |
| 4. Ellend Erickson, | John Zelch, | 42. H. A. Peterson. |
| I. E. Starks. | 24. P. H. Hagney, | 43. O. M. Larson, |
| 5. Basil Smout. | John J. Caneff. | H. A. Wells, |
| 6. Frederick Church. | 25. G. J. Lomen, | John McGuire. |
| 7. Larned Coburne, | Wm. L. Ames, | 44. Aug. J. Anderson. |
| Wm. Lockwood, | J. August Nilsson. | 45. Frank E. Searle, |
| Patrick Gildea. | 26. Charles N. Bell, | Joseph Capser, |
| 8. Henry F. Tucker, | Chas. Ringwald, | J. H. Linnehan, |
| 9. O. B. Turrell, | Sam Dearing. | J. H. Coates. |
| C. Ahlness. | 27. Lane K. Stone, | 46. H. C. Stivers, |
| 10. E. T. Champlin, | F. S. Battley. | Werner Hemstead, |
| F. M. Currier, | 28. Richard A. Walsh, | J. H. Sheets, |
| K. Knudson. | Fred C. Stevens. | E. E. Price. |
| 11. M. H. Helms. | 29. Matthew Gallagher, | 47. H. G. Lewis, |
| 12. James M. Diment. | Perry A. Long. | L. B. Cantleberry. |
| 13. Asa R. Green. | 30. Robert L. Penney, | 48. H. P. Bjorge, |
| 14. Corwin French, | N. P. Nelson. | A. O. Richardson, |
| J. L. Wright. | 31. Emerson Cole, | S. H. Ongstad, |
| 15. John A. Keyes, | G. E. McAllister, | Thomas Cole. |
| A. T. Sinclair, | Wm. H. Lynn. | 49. Alfred Setterlund, |
| Louis Sikorski, | 32. William H. Tripp, | H. C. Lyman. |
| M. J. McGrath. | Matt Walsh, | 50. P. E. Thompson, |
| 16. C. H. White, | Aug. B. Darelus, | E. J. Moore, |
| O. C. Wilson. | James Smith. | S. C. Bowman. |
| 17. Joseph Diepolder. | 33. S. A. Stockwell, | 51. B. M. Chesley, |
| 18. E. M. Engelbert. | Jas. H. Huntington. | Andrew Thompson, |
| 19. Job W. Lloyd, | 34. C. McC. Reeve, | Wm. Carleton. |
| John Wacek. | Ben. F. Christlieb. | 52. F. W. Wagoner. |
| 20. T. E. Bonde, | 35. G. Wahlund. | 53. Thomas R. Foley. |
| Joseph Roach, | 36. Daniel L. Champion. | 54. John D. Boyd, |
| R. G. Weatherston. | 37. John Koehnen. | O. D. Kinney, |
| 21. Wm. F. Cross, | 38. John A. Holler, | Howard C. Kendall. |

TWENTY-EIGHTH LEGISLATURE.—1893. Assembled Jan. 3. Adjourned April 18.

SENATE.—Lieut. Governor D. M. Clough, President.

- | | | |
|-----------------------|------------------------|-------------------------|
| 1. J. C. Kelly. | 19. Edson R. Smith. | 37. Jos. W. Craven. |
| 2. E. D. Hamner. | 20. A. W. Stockton. | 38. A. Y. Eaton. |
| 3. Oscar Ayers. | 21. J. W. Peterson. | 39. Silas W. Leavitt. |
| 4. H. C. Nelson. | 22. Henry Burkhardt. | 40. Samuel P. Brown. |
| 5. J. A. Keister. | 23. James S. O'Brien. | 41. G. A. Glader. |
| 6. Frank A. Day. | 24. Ignatius Donnelly. | 42. Ferdinand Borchert. |
| 7. Jay La Due. | 25. John B. Sanborn. | 43. Erick O. Erickson. |
| 8. Eric Sevaton. | 26. C. H. Lienau. | 44. Wm. S. Dedon. |
| 9. S. D. Peterson. | 27. W. B. Dean. | 45. Henry Keller. |
| 10. George T. Barr. | 28. Hiram F. Stevens. | 46. George Geissel. |
| 11. R. O. Craig. | 29. Samuel A. March. | 47. Herman A. Grafe. |
| 12. C. S. Crandall. | 30. F. G. McMillan. | 48. John B. Hompe. |
| 13. *John T. Little. | 31. Frank L. Morse. | 49. Ole O. Canestorp. |
| 14. W. W. Mayo. | 32. Alonzo Phillips. | 50. R. M. Probstfield. |
| 15. James A. Tawney. | 33. John W. Bell. | 51. Edwin E. Lommen. |
| 16. Orrin Mott. | 34. John Day Smith. | 52. Lorenzo G. Wood. |
| 17. Charles R. Davis. | 35. C. S. Guderian. | 53. William P. Allen. |
| 18. T. Streissguth. | 36. James McHale. | 54. Frank B. Daugherty. |

HOUSE OF REPRESENTATIVES.—William E. Lee, of Todd County, Speaker.

- | | | |
|-----------------------|--------------------------|------------------------|
| 1. John J. Hohl. | 9. Wm. Skinner, | 16. Ole O. Lende, |
| 2. John R. Nelson. | Orlando B. Turrell. | Levi S. Tyler. |
| S. A. Langum. | 10. Gilbert Guttersen, | 17. Joseph Diepolder. |
| C. L. Wooldridge. | Nicholas Brules, | 18. Thomas McKasy. |
| 3. J. J. Furlong, | W. L. Comstock. | 19. E. E. Salls, |
| George W. Benner. | 11. Henry M. Buck. | John Wacek. |
| 4. William Christie, | 12. John Virtue. | 20. A. B. Kelly, |
| John M. Geissler. | 13. John G. Briggs. | Judson C. Temple, |
| 5. S. J. Abbott. | 14. Henry M. Richardson, | Joseph Roach. |
| 6. Daniel C. Hopkins. | Joseph Underleak, | 21. James L. Scofield, |
| 7. Daniel Shell, | 15. S. R. Van Sant, | John H. Boxrud, |
| William Lockwood. | Louis Sikorski, | Frank M. Wilson. |
| Ole O. Holman. | M. J. McGrath, | 22. Allen J. Greer, |
| 8. John Paulson. | Frank Monahan. | Andrew French. |

*Succeeded J. Grinnell, deceased.

- | | | |
|--|--|--|
| 23. A. P. Noyes,
August Rooren,
John Zelch. | 33. George S. Willson,
Washington S. Elliot. | 45. Robert C. Dunn,
W. A. Fleming,
William E. Lee,
W. M. Fuller. |
| 24. Charles F. Staples,
James McDonough, | 34. Stephen B. Howard,
J. J. Baston. | 47. A. G. Johnson,
John E. Johnson. |
| 25. Charles Wallblom,
P. H. Kelly, | 35. G. Wahlund. | 48. Hans P. Bjorge,
Thomas Cole,
S. H. Ongstad,
A. O. Richardson. |
| 26. J. August Nilsson.
Cornelius Williams,
John H. Ives,
John V. I. Dodd. | 36. Frank J. Leonard.
37. John F. Boylan.
38. H. E. Craig,
S. J. Swanson. | 49. Andrew Peterson,
D. P. O'Neill. |
| 27. Hiler H. Horton,
William Rodger. | 39. August T. Koerner.
40. Peter E. Barrett. | 50. John H. Smith,
E. J. Moore,
Joseph Gunn. |
| 28. R. A. Walch,
D. M. Sullivan. | 41. Andrew Railson.
42. C. D. McEwen. | 51. B. M. Chesley,
Hans Juelson,
John D. Knuteson,
F. W. Wagoner. |
| 29. George M. Bleecker,
Robert C. Hinrichs. | 43. Edward T. Young,
Jacob F. Jacobson,
John Maguire. | 52. Joseph M. Markham. |
| 30. Edgar F. Comstock,
James T. Wyman. | 44. A. J. Anderson. | 53. Joseph B. Cotton,
Leonidas Merritt,
James A. Boggs. |
| 31. Emerson Cole,
Charles S. Cairns. | 45. Patrick B. Gorman,
J. H. Linnemann,
Frank E. Minette, | |
| 32. John E. Holmberg,
A. C. Pray,
George H. Fletcher, | | |

TWENTY-NINTH LEGISLATURE.—1895. Assembled Jan. 8. Adjourned April 23.

SENATE.—Frank A. Day, President.

- | | | |
|--------------------------|--------------------------|------------------------|
| 1. E. K. Roverud. | 19. Job W. Lloyd. | 37. Fred Iltis. |
| 2. R. E. Thompson. | 20. A. W. Stockton. | 38. W. E. Culkin. |
| 3. Sam. Sweningson. | 21. O. J. Wing. | 39. Peter E. Hanson. |
| 4. T. V. Knatvoid. | 22. A. J. Greer. | 40. H. J. Heneman. |
| 5. Geo. D. McArthur. | 23. W. C. Masterman. | 41. L. O. Thorpe. |
| 6. Frank A. Day. | 24. Albert Schaller. | 42. James Hanna. |
| 7. H. J. Miller. | 25. Timothy D. Sheehan. | 43. Edward T. Young. |
| 8. E. Sevaton. | 26. Nicholas Pottgieser. | 44. F. A. Hodge. |
| 9. E. D. French. | 27. Edward H. Ozmun. | 45. Henry Keller. |
| 10. George T. Barr. | 28. Hiram F. Stevens. | 46. W. M. Fuller. |
| 11. Eugene B. Colletter. | 29. William E. Johnson. | 47. A. G. Johnson. |
| 12. W. A. Sperry. | 30. James T. Wyman. | 48. A. B. Cole. |
| 13. Henry Currier. | 31. Edwin G. Potter. | 49. Edwin J. Jones. |
| 14. A. T. Stebbins. | 32. Darius F. Morgan. | 50. John H. Smith. |
| 15. W. H. Yale. | 33. Gustav Theden. | 51. P. M. Ringdal. |
| 16. E. S. Reishus. | 34. Stephen B. Howard. | 52. John Q. Cronkrite. |
| 17. John Peterson. | 35. Dewitt C. Dunham. | 53. William P. Allen. |
| 18. Charles J. Larson. | 36. James McHale. | 54. H. R. Spencer. |

HOUSE OF REPRESENTATIVES.—S. R. Van Sant, of Winona county, Speaker.

- | | | |
|--------------------------|----------------------------|-------------------------|
| 1. Con. Metcalf. | 17. Benton Severance. | Louis J. Ahlstrom. |
| 2. E. Johnson, | 18. William Mansfield. | 31. Howard M. DeLaitre, |
| D. M. Leach, | 19. Charles Z. Dressell, | Stephen B. Lovejoy, |
| C. L. Wooldridge. | A. B. French. | Andrew B. Robbins. |
| 3. John Mathieson, | 20. George W. Damp, | 32. Thomas Downs, |
| J. J. Furlong. | A. B. Kelly, | Christopher Ellingson, |
| 4. John L. Gibbs, | Simon Taylor. | John F. Dahl, |
| John M. Geissler. | 21. J. H. Boxrud, | Edward B. Zier, |
| 5. J. P. Burke. | J. K. Grondahl, | 33. George F. Wright, |
| 6. Thomas Thorsen. | J. S. Scofield. | John M. Underwood. |
| 7. Daniel Shell, | 22. G. D. Post, | 34. Edward E. Smith, |
| Ole O. Holman, | William Foreman. | John J. Baston. |
| William O. Lockwood. | 23. O. B. Soule, | 35. John Sederberg. |
| 8. E. J. Meilicke. | John B. Sutton, | 36. F. J. Vogel. |
| 9. J. N. Jones, | C. A. Parker. | 37. Henry Hoefken. |
| Nels Christenson. | 24. N. P. Gores, | 38. H. E. Craig, |
| 10. David E. Cross, | C. F. Staples. | A. N. Dare, |
| Gilbert Gutterson, | 25. Sylvanus W. Robillard, | S. J. Swanson, |
| Nich. Juliar. | Patrick H. Kelly, | C. C. Rice. |
| 11. Henry M. Buck. | Edward J. Schurmeier. | 39. John A. Sampson. |
| 12. J. C. Brainerd. | 26. Henry Johns, | 40. W. W. Sivright. |
| 13. Samuel T. Littleton. | Ferdinand Barta, | 41. Henry Feig. |
| 14. Joseph Underleak, | George H. Tallman. | 42. O. L. Brevig. |
| J. B. Kendall. | 27. Eli S. Warner, | 43. Jacob F. Jacobson, |
| 15. S. R. Van Sant, | George N. Gerlach. | Charles A. Smith, |
| A. B. Blagik, | 28. Theodore Sander, | John C. Mullin. |
| Everett C. Johnson, | C. R. McKenney. | 44. August J. Anderson. |
| F. B. Martin. | 29. John P. O'Reilly, | 45. John J. Boobar, |
| 16. Frank W. Nash, | Alpheus Dale. | Fred Schroeder, |
| George E. Olds, | 30. George L. Dingman, | Alexander Chisholm. |

- | | | |
|---------------------|--------------------|------------------------|
| W. L. Nieman. | H. Michelson. | 51. S. P. Lee, |
| 46. J. D. Jones, | A. T. Vigen. | J. D. Knuteson, |
| B. F. Hartshorn, | A. O. Richardson. | N. L. Nelson. |
| H. R. Mallette, | 49. J. M. Finney, | 52. Peder M. Henricks. |
| A. F. Ferris. | Louis O. Foss. | 53. Daniel M. Gunn. |
| 47. C. P. Reeves, | 50. W. B. Douglas, | 54. Neill McInnis, |
| G. J. Strang. | D. F. McGrath, | J. M. Smith, |
| 48. E. A. Bickford, | E. J. Moore. | W. A. Cant. |

THIRTIETH LEGISLATURE.—1897. Assembled Jan. 5. Adjourned April 21.

SENATE.—Lieut. Governor John L. Gibbs, President.

- | | | |
|-------------------------|--------------------------|------------------------|
| 1. E. K. Roverud. | 19. J. W. Lloyd. | 37. Fred Iltis. |
| 2. R. E. Thompson. | 20. A. W. Stockton. | 38. Wm. E. Culkan. |
| 3. Sam Sweningson. | 21. O. J. Wing. | 39. Peter E. Hanson. |
| 4. T. V. Knatvold. | 22. A. J. Greer. | 40. H. J. Heneman. |
| 5. Geo. D. McArthur. | 23. W. C. Masterman. | 41. L. O. Thorpe. |
| 6. H. H. Dunn. | 24. Albert Schaller. | 42. James Hanna. |
| 7. H. J. Miller. | 25. Timothy D. Sheehan. | 43. E. T. Young. |
| 8. E. Sevaton. | 26. Nicholas Pottgieser. | 44. F. A. Hodge. |
| 9. E. D. French. | 27. Edward H. Ozmun. | 45. Henry Keller. |
| 10. Geo. T. Barr. | 28. Hiram F. Stevens. | 46. W. M. Fuller. |
| 11. Eugene B. Colleser. | 29. William E. Johnson. | 47. A. G. Johnson. |
| 12. W. A. Sperry. | 30. James T. Wyman. | 48. A. B. Cole. |
| 13. Henry Currier. | 31. Edwin G. Potter. | 49. E. J. Jones. |
| 14. A. T. Stebbins. | 32. Darius F. Morgan. | 50. John H. Smith. |
| 15. W. H. Yale. | 33. Gustav Theden. | 51. P. M. Ringdal. |
| 16. E. S. Reishus. | 34. Stephen B. Howard. | 52. John Q. Cronkhite. |
| 17. John Peterson. | 35. Dewitt C. Dunham. | 53. Geo. A. Whitney. |
| 18. Charles J. Larson. | 36. Jas. McHale. | 54. H. R. Spencer. |

HOUSE OF REPRESENTATIVES.—J. D. Jones, of Todd county, Speaker.

- | | | |
|--------------------------|-------------------------|-------------------------|
| 1. H. R. Briggs. | Jens K. Grondahl. | J. M. Belden. |
| 2. D. M. Leach. | E. A. Bigelow. | G. P. Boutwell. |
| 3. S. St. John. | 22. W. A. Munger. | Ole Mattson. |
| N. O. Henderson. | W. F. Milligan. | 39. John A. Sampson. |
| 4. C. L. West. | 23. O. B. Soule. | 40. John H. Reiner. |
| L. C. Scribner. | F. B. Yates. | 41. Henry Feig. |
| 5. John G. Johnson. | Chas. A. Parker. | 42. J. A. Bergley. |
| H. Drommerhausen. | 24. C. F. Staples. | 43. Jacob F. Jacobson. |
| 6. S. J. Abbott. | Ignatius Donnelly. | H. W. Stone. |
| 7. Thos. Torson. | 25. Fred M. Lloyd. | C. A. Fosnes. |
| 8. Daniel Shell. | W. W. Dunn. | 44. August J. Anderson. |
| Ole O. Holmen. | George A. Dallimore. | 45. J. G. Hayter. |
| A. S. Dyer. | 26. Henry Johns. | Fred Schroeder. |
| 9. Geo. M. Laing. | Ferdinand Barta. | Joseph Kraker. |
| 10. Henry Heimerdinger. | E. E. McDonald. | E. S. Hall. |
| James A. Larson. | 27. Thomas B. Scott. | 46. A. F. Ferris. |
| 11. Nils Nyquist. | Thomas F. Martin. | J. D. Jones. |
| Wm. Jamieson. | 28. Edwin Snodgrass. | B. F. Hartshorn. |
| H. C. McLean. | C. H. McGill. | H. C. Head. |
| 12. John Wilkinson. | 29. Jacob Foell. | 47. R. J. McNeil. |
| Geo. E. Sloan. | Alpheus Dale. | C. P. Reeves. |
| 13. Samuel T. Littleton. | 30. Fred B. Snyder. | 48. John O. Emerson. |
| 14. Joseph Underleak. | Matthias Lellmann. | A. T. Vigen. |
| Joseph Kendall. | 31. Stephen B. Lovejoy. | T. H. Froslee. |
| 15. S. C. McElhaney. | Simon Meyers. | Knud Pederson. |
| R. B. Basford. | Wm. T. Coe. | 49. Louis O. Foss. |
| A. H. Hill. | 32. John F. Dahl. | J. M. Finney. |
| Charles Goss. | Henry G. Hicks. | 50. D. F. McGrath. |
| 16. Geo. E. Olds. | Willard R. Cray. | W. B. Douglas. |
| J. H. Manchester. | Hans Simonson. | Joseph C. Wood. |
| 17. Benton Severance. | 33. Daniel T. Davies. | W. A. Marin. |
| 18. Wm. Mansfield. | Sylvanus A. Stockwell. | S. J. Lee. |
| 19. R. C. Von Lehe. | 34. Edward E. Smith. | G. O. Gilbertson. |
| Wm. R. Mahood. | John R. Cunningham. | 52. M. A. Goar. |
| 20. D. F. Kelly. | 25. John Sederberg. | 53. Daniel M. Gunn. |
| L. M. Hollister. | 36. Peter Poetz. | 54. Patrick R. Vail. |
| Chas. Eigenbrodt. | 37. Jacob Truwe. | Phillip C. Schmidt. |
| 21. C. L. Brusletten. | 38. A. N. Dare. | Geo. R. Laybourn. |

APPORTIONMENT OF 1897.

- FIRST DISTRICT—Houston county—One senator and one representative.
 SECOND DISTRICT—Winona county—One senator and three representatives.
 THIRD DISTRICT—Wabasha county—One senator and one representative.
 FOURTH DISTRICT—Olmsted county—One senator and two representatives.
 FIFTH DISTRICT—Fillmore county—One senator and two representatives.
 SIXTH DISTRICT—Mower county—One senator and two representatives.
 SEVENTH DISTRICT—Dodge county—One senator and one representative.
 EIGHTH DISTRICT—Steele county—One senator and one representative.
 NINTH DISTRICT—Freeborn county—One senator and two representatives.
 TENTH DISTRICT—Waseca county—One senator and one representative.
 ELEVENTH DISTRICT—Blue Earth county—One senator and three representatives.
 TWELFTH DISTRICT—Faribault county—One senator and one representative.
 THIRTEENTH DISTRICT—Martin and Watonwan counties—One senator and two representatives.
 FOURTEENTH DISTRICT—Jackson and Cottonwood counties—One senator and two representatives.
 FIFTEENTH DISTRICT—Nobles and Murray counties—One senator and one representative.
 SIXTEENTH DISTRICT—Rock and Pipestone counties—One senator and one representative.
 SEVENTEENTH DISTRICT—Lincoln, Lyon and Yellow Medicine counties—One senator and two representatives.
 EIGHTEENTH DISTRICT—Lac qui Parle and Chippewa counties—One senator and two representatives.
 NINETEENTH DISTRICT—Redwood and Brown counties—One senator and two representatives.
 TWENTIETH DISTRICT—Nicollet county—One senator and one representative.
 TWENTY-FIRST DISTRICT—Sibley county—One senator and one representative.
 TWENTY-SECOND DISTRICT—Renville county—One senator and two representatives.
 TWENTY-THIRD DISTRICT—Meeker county—One senator and one representative.
 TWENTY-FOURTH DISTRICT—McLeod County—One senator and one representative.
 TWENTY-FIFTH DISTRICT—Carver county—One senator and one representative.
 TWENTY-SIXTH DISTRICT—Scott county—One senator and one representative.
 TWENTY-SEVENTH DISTRICT—Le Sueur county—One senator and two representatives.
 TWENTY-EIGHTH DISTRICT—Rice county—One senator and two representatives.
 TWENTY-NINTH DISTRICT—Goodhue county—One senator and three representatives.
 THIRTIETH DISTRICT—Dakota county—One senator and two representatives.
 THIRTY-FIRST DISTRICT—Washington county—One senator and two representatives.
 THIRTY-SECOND DISTRICT—Chisago, Pine and Kanabec counties—One senator and two representatives.
 THIRTY-THIRD DISTRICT—First and Second wards, St. Paul—One senator and two representatives.
 THIRTY-FOURTH DISTRICT—Third, Ninth and part of Eighth wards, St. Paul—One senator and three representatives.
 THIRTY-FIFTH DISTRICT—Fifth and Sixth wards, St. Paul—One senator and two representatives.
 THIRTY-SIXTH DISTRICT—Fourth, Seventh and part of Eighth ward, St. Paul—One senator and two representatives.
 THIRTY-SEVENTH DISTRICT—Part of Eighth ward, Tenth and Eleventh wards, St. Paul, and Ramsey county—One senator and two representatives.
 THIRTY-EIGHTH DISTRICT—First ward and part of Third ward, Minneapolis—One senator and two representatives.
 THIRTY-NINTH DISTRICT—Second and Ninth wards, Minneapolis, and town of St. Anthony—One senator and two representatives.
 FORTIETH DISTRICT—Fourth ward, Minneapolis—One senator and two representatives.
 FORTY-FIRST DISTRICT—Fifth and Sixth wards, Minneapolis—One senator and four representatives.
 FORTY-SECOND DISTRICT—Seventh, Eleventh and Twelfth wards, Minneapolis, and village Edina and towns Richfield, Woomington, Eden Prairie and village and town Excelsior, Hennepin county—One senator and two representatives.
 FORTY-THIRD DISTRICT—Eighth and Thirteenth wards, Minneapolis, and towns Corcoran, Greenwood, Medina, Independence, Minnetonka, Plymouth, Minnetrista, Maple Grove, Orono and villages Golden Valley, St. Louis Park, West Minneapolis, Minnetonka Beach and Wayzata, Hennepin county—One senator and two representatives.
 FORTY-FOURTH DISTRICT—Part of Third ward, and Tenth ward, Minneapolis, and villages Crystal, Robbinsdale, Osseo, and towns Crystal Lake, Brooklyn, Champlin, Dayton and Hasson, Hennepin county—One senator and two representatives.
 FORTY-FIFTH DISTRICT—Isanti, Anoka, Mille Lacs and Sherburne counties, excepting Seventh ward, St. Cloud—One senator and three representatives.
 FORTY-SIXTH DISTRICT—Wright county—One senator and two representatives.
 FORTY-SEVENTH DISTRICT—Benton county, Seventh ward, St. Cloud, in Sherburne county, City of St. Cloud, and towns St. Cloud and Le Sauk, in Stearns county—One senator and one representative.

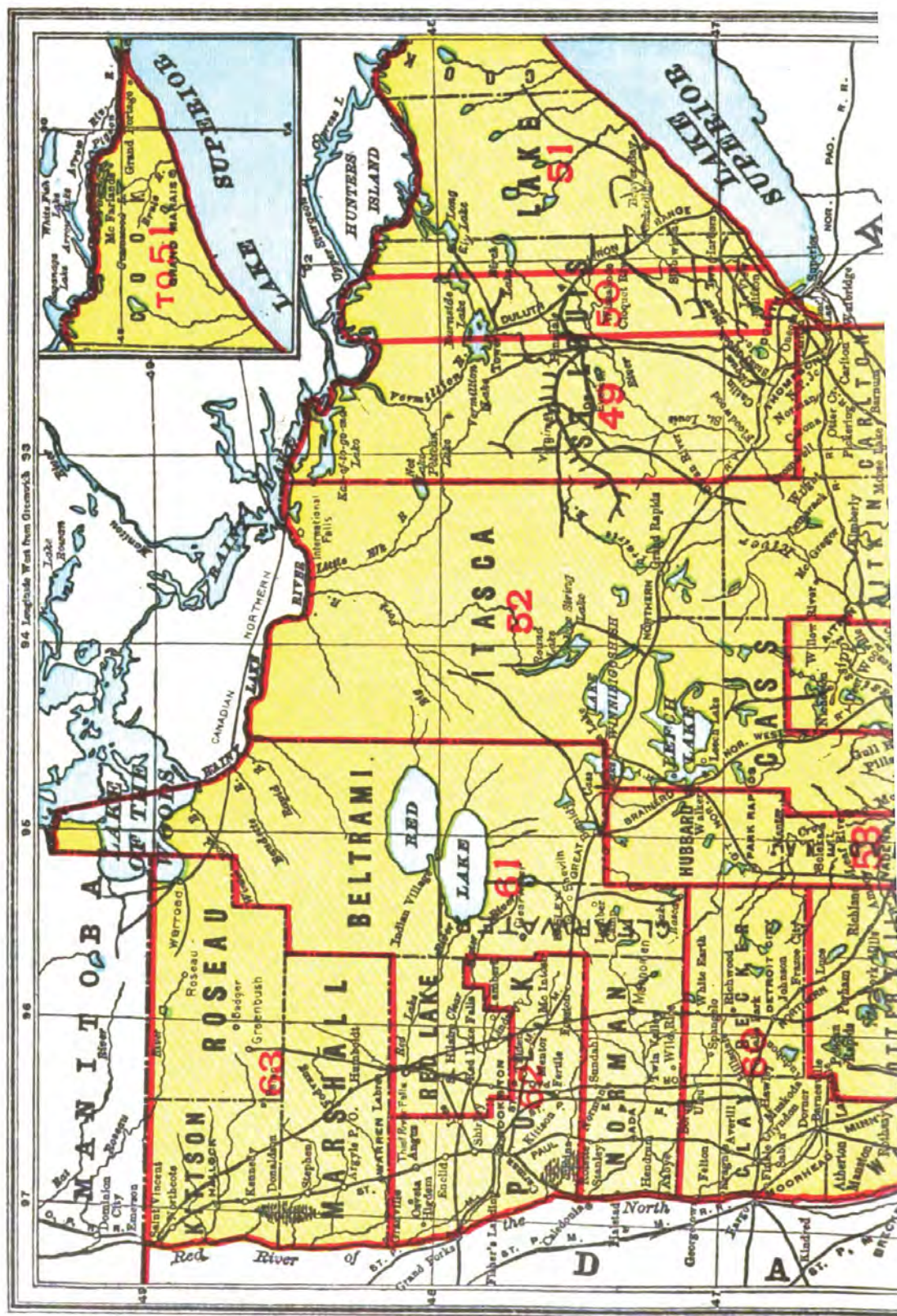

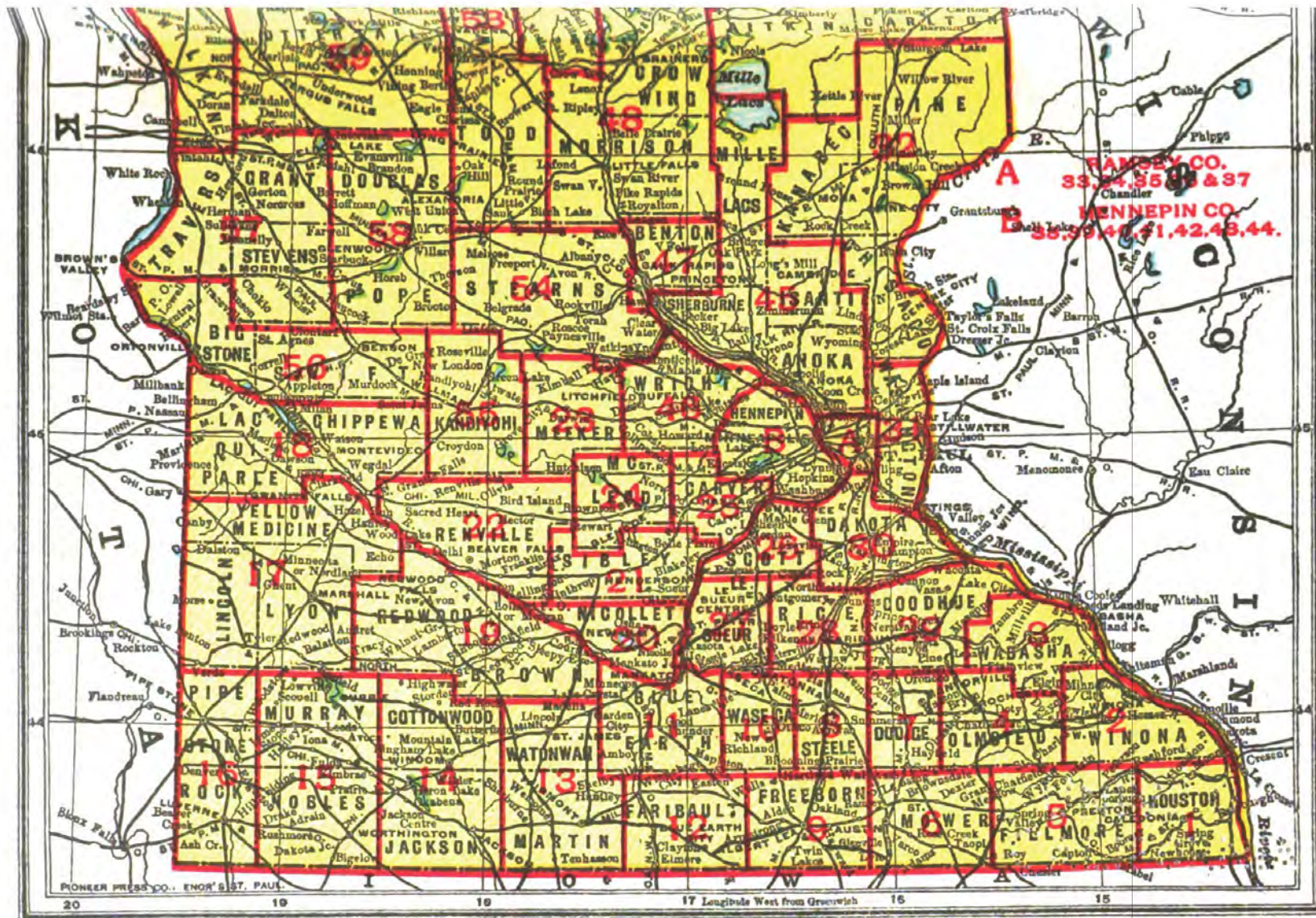

LEGISLATIVE DISTRICTS.

FORTY-EIGHTH DISTRICT—Morrison and Crow Wing counties—One senator and two representatives.

FORTY-NINTH DISTRICT—Seventh and Eighth wards, city of Duluth, and all that part of township forty-nine north, of range fifteen west, not embraced in said city; all of township fifty north, of range fifteen west, and all that part of the county of St. Louis lying to the westward of the range line or the same extended between ranges fifteen and sixteen west, in said county—One senator and two representatives.

FIFTIETH DISTRICT—Third, Fifth and Sixth wards of the city of Duluth, and all that part of said county outside the city of Duluth and lying between the range line between ranges thirteen and fourteen and the range line between ranges fifteen and sixteen, in said county—One senator and two representatives.

FIFTY-FIRST DISTRICT—Counties of Lake and Cook, the First, Second and Fourth wards of the city of Duluth, and all that part of said county not within said city, and lying to the eastward of the range line between said ranges thirteen and fourteen, or the same extended in said county—One senator and two representatives.

FIFTY-SECOND DISTRICT—Carlton, Aitkin, Itasca and Cass counties—One senator and two representatives.

FIFTY-THIRD DISTRICT—Hubbard, Wadena and Todd counties—One senator and two representatives.

FIFTY-FOURTH DISTRICT—Stearns county, except city of St. Cloud and towns of St. Cloud and Le Sauk—One senator and two representatives.

FIFTY-FIFTH DISTRICT—Kandiyohi county—One senator and one representative.

FIFTY-SIXTH DISTRICT—Swift and Big Stone counties—One senator and one representative.

FIFTY-SEVENTH DISTRICT—Traverse, Grant and Stevens counties—One senator and two representatives.

FIFTY-EIGHTH DISTRICT—Pope and Douglas counties—One senator and two representatives.

FIFTY-NINTH DISTRICT—Otter Tail county—One senator and four representatives.

SIXTIETH DISTRICT—Wilkin, Clay and Becker counties—One senator and three representatives.

SIXTY-FIRST DISTRICT—Norman, Beltrami and Red Lake counties—One senator and two representatives.

SIXTY-SECOND DISTRICT—Polk county—One senator and two representatives.

SIXTY-THIRD DISTRICT—Marshall, Roseau and Kittson counties—One senator and two representatives.

Sixty-three senators and one hundred and nineteen representatives.

THIRTY-FIRST LEGISLATURE.—1899. Assembled January 3. Adjourned April 18.

SENATE.—Lieut. Governor Lyndon A. Smith, President.

- | | | |
|--------------------------|------------------------|-----------------------|
| 1. E. K. Roverud. | 22. Chas. H. Nixon. | 43. E. E. Smith. |
| 2. P. Fitzpatrick. | 23. Charles H. Dart. | 44. L. E. Jepson. |
| 3. A. J. Greer. | 24. W. W. Sivright. | 45. Henry F. Barker. |
| 4. Joseph Underleak. | 25. F. E. Du Toit. | 46. E. Y. Chilton. |
| 5. R. E. Thompson. | 26. Julius A. Collier. | 47. Ripley B. Brower. |
| 6. S. Sweningsen. | 27. M. R. Everett. | 48. C. B. Buckman. |
| 7. Samuel Lord. | 28. A. W. Stockton. | 49. E. B. Hawkins. |
| 8. Wm. Gausewitz. | 29. Wm. B. Dickey. | 50. F. B. Daugherty. |
| 9. T. V. Knatvold. | 30. Albert Schaller. | 51. Chas. O. Baldwin. |
| 10. Peter McGovern. | 31. E. L. Hospes. | 52. C. C. McCarthy. |
| 11. C. L. Benedict. | 32. L. H. McKusick. | 53. J. D. Jones. |
| 12. Geo. D. McArthur. | 33. T. D. Sheehan. | 54. Valentine Batz. |
| 13. Wm. Viesselman. | 34. R. S. McNamee. | 55. O. N. Grue. |
| 14. E. J. Meilicke. | 35. John H. Ives. | 56. E. T. Young. |
| 15. Daniel Shell. | 36. H. H. Horton. | 57. E. J. Jones. |
| 16. H. J. Miller. | 37. A. R. McGill. | 58. C. P. Reeves. |
| 17. Louis H. Schellbach. | 38. J. T. McGowan. | 59. M. J. Daly. |
| 18. Charles Halvorson. | 39. Fred B. Snyder. | 60. John H. Smith. |
| 19. Geo. W. Somerville. | 40. E. G. Potter. | 61. O. H. Myran. |
| 20. John A. Johnson. | 41. G. P. Wilson. | 62. J. J. Ryder. |
| 21. C. J. Larson. | 42. S. A. Stockwell. | 63. A. Grindelap. |

HOUSE OF REPRESENTATIVES.—A. N. Dare, of Sherburne county, Speaker.

- | | | |
|---------------------|--------------------------|---------------------|
| 1. W. M. Selby. | 6. C. L. West. | U. G. Argetsinger. |
| 2. W. H. Yale. | L. C. Scribner. | 12. S. J. Abbott. |
| Andrew H. Hill. | 7. E. H. Emerson. | 13. Thomas Torson, |
| Gilbert M. Corey. | 8. George E. Sloan. | Peter Olsson. |
| 3. W. A. Munger. | 9. Gunvold Johnsrud. | 14. D. L. Riley. |
| 4. H. R. Hymes. | W. W. Galt. | John E. Johnson. |
| Avery K. Bush. | 10. John Wilkinson. | 15. Henry C. Grass. |
| 5. N. O. Henderson. | 11. Gilbert Guttererson. | 16. A. S. Dyer. |
| C. D. Allen. | Nils Nyquist. | 17. John G. Schutz. |

- | | | |
|-------------------------|----------------------|---------------------|
| 18. Charles W. Stites. | 35. Peter Thauwald, | Geo. F. Davis. |
| 19. J. F. Jacobson, | Chas. S. Schurman. | T. M. Pugh, |
| C. A. Fosnes. | 36. J. J. O'Connor, | Andrew Miller. |
| 20. Henry Heimerdinger, | F. L. Krayenbuhl. | Geo. R. Laybourn, |
| James A. Larson. | 37. G. F. Umland, | N. C. Nelson. |
| 21. J. B. Bean. | Thomas C. Fulton. | 62. O. N. Mausten, |
| 22. Fred Sander. | 38. C. O. Lampe, | J. E. Lynds. |
| 23. Gunerius Peterson, | Peter Jeub. | 53. L. W. Babcock, |
| A. Eugene Kinne. | 39. L. J. Ahlstrom, | Harry Hazlett. |
| 24. John W. Torry. | P. C. Deming. | 54. Frank Benolken, |
| 25. S. S. Beach. | 40. W. S. Dwinnell, | Wm. F. Donohue. |
| 26. Jacob Truwe. | W. P. Roberts. | 55. N. O. Nelson. |
| 27. Dennis J. Dealy, | 41. Hans Simonson, | 56. D. P. O'Neill. |
| 28. R. C. Von Lehe, | I. A. Hagstrom, | 57. L. O. Foss. |
| M. J. Feeney. | S. V. Morris, Jr. | Jacob T. Schain. |
| 29. A. B. Kelly, | P. B. Winston. | 58. R. J. McNeil, |
| P. J. Moran. | 42. John Goodspeed, | H. C. Estby. |
| 30. C. L. Brusletten, | J. F. Wheaton. | 59. Knud Pederson, |
| S. B. Barteau, | 43. C. L. Wallace, | Henry Plowman, |
| Jens K. Grondahl. | D. A. Lydiard. | E. C. Weston, |
| 31. C. F. Staples, | 44. C. O. A. Olson, | C. N. Haugen. |
| John Pennington. | W. J. Von der Weyer. | 60. Joseph C. Wood, |
| 32. T. H. Hillary, | 45. James T. Elwell, | D. F. McGrath, |
| August F. Neubauer. | A. N. Dare, | John T. Lommen. |
| 33. S. C. Johnson, | H. R. Mallette, | 61. O. P. Oien, |
| J. C. Pope. | 46. Frank Swanson, | B. Wethern. |
| 34. W. W. Dunn, | G. P. Boutwell. | 62. W. A. Marin, |
| Joseph A. Jackson. | 47. Oscar Daggett. | James Cumming. |
| 35. Andrew Holm, | 48. A. F. Ferris, | 63. C. J. McCollom, |
| W. B. Hennessy, | H. C. Stivers, | R. H. Medcraft. |
| Walter Nelson. | 49. Geo. J. Mallory. | |

THIRTY-SECOND LEGISLATURE.—1901. Assembled January 8. Adjourned April 12.

SENATE.—Lieut. Governor Lyndon A. Smith, President.

- | | | |
|--------------------------|------------------------|-----------------------|
| 1. E. K. Roverud. | 22. Charles H. Nixon. | 43. E. E. Smith. |
| 2. P. Fitzpatrick. | 23. Charles H. Darr. | 44. L. E. Jepson. |
| 3. A. J. Greer. | 24. W. W. Sivright. | 45. Henry F. Barker. |
| 4. Joseph Underleak. | 25. F. E. Du Toit. | 46. E. Y. Chilton. |
| 5. R. E. Thompson. | 26. Julius A. Collier. | 47. Ripley B. Brower. |
| 6. S. Sweningsen. | 27. M. R. Everett. | 48. C. B. Buckman. |
| 7. Samuel Lord. | 28. A. W. Stockton. | 49. E. B. Hawkins. |
| 8. Wm. Gausewitz. | 29. Wm. B. Dickey. | 50. F. B. Daugherty. |
| 9. T. V. Knatvold. | 30. Albert Schaller. | 51. Chas. O. Baldwin. |
| 10. Peter McGovern. | 31. E. L. Hospes. | 52. C. C. McCarthy. |
| 11. C. L. Benedict. | 32. L. H. McKusick. | 53. J. D. Jones. |
| 12. Geo. D. McArthur. | 33. T. D. Sheehan. | 54. Valentine Batz. |
| 13. Wm. Viesselman. | 34. R. S. McNamee. | 55. O. N. Grue. |
| 14. E. J. Meilicke. | 35. John H. Ives. | 56. E. T. Young. |
| 15. Daniel Shell. | 36. H. H. Horton. | 57. E. J. Jones. |
| 16. H. J. Miller. | 37. A. R. McGill. | 58. C. P. Reeves. |
| 17. Louis H. Schellbach. | 38. J. T. McGowan. | 59. M. J. Daly. |
| 18. Charles Halvorson. | 39. Fred B. Snyder. | 60. John H. Smith. |
| 19. Geo. W. Somerville. | 40. E. G. Potter. | 61. O. H. Myran. |
| 20. John A. Johnson. | 41. G. P. Wilson. | 62. J. J. Ryder. |
| 21. C. J. Larson. | 42. S. A. Stockwell. | 63. A. Grindeland. |

HOUSE OF REPRESENTATIVES—M. J. Dowling, of Renville county, Speaker.

- | | | |
|-----------------------|----------------------|------------------------|
| 1. James E. Bosworth. | 10. G. E. Brubaker. | 19. S. D. Peterson, |
| 2. W. B. Anderson. | 11. Geo. W. Norman, | Jas. A. Larson. |
| Theodore Sikorski, | Geo. R. Wilder, | 20. J. B. Bean. |
| P. H. Gainey. | Nils Nyquist. | 21. Fred Sander. |
| 3. L. O. Cooke. | 12. J. A. Armstrong. | 22. Gunerius Peterson, |
| 4. H. R. Hymes. | Thos. Torson, | M. J. Dowling. |
| Avery K. Bush. | Wm. A. Hinton. | 23. John W. Torry. |
| 5. J. H. Burns. | 13. D. L. Riley. | 24. John H. Dorsey. |
| C. D. Allen. | W. A. Potter. | 25. Geo. W. Ocobock. |
| 6. Geo. W. W. Harden. | 14. Henry C. Grass. | 26. Dennis J. Dealy. |
| W. A. Nolan. | 15. J. H. Nichols. | 27. W. R. Mahood, |
| 7. Peter J. Schwarg. | 16. John G. Schutz. | M. J. Feeney. |
| 8. J. R. Morley. | Chas. W. Stites. | 28. A. B. Kelly, |
| 9. Gunvold Johnsrud, | 17. J. F. Jacobson, | Fred Lemke. |
| W. W. Galt. | J. O. Haugland. | 29. S. B. Barteau, |

- | | | |
|-----------------------|------------------------|------------------------|
| Christian Von Wald, | 41. J. L. Dobbin, | Edw. Ryan. |
| Albert G. Scherf. | L. C. Stevenson, | 53. L. W. Babcock, |
| 30. E. A. Whitford, | S. V. Morris, Jr., | J. H. O'Neil. |
| John Pennington. | W. D. Washburn, Jr. | 54. Frank Benolken, |
| 31. T. H. Hillary, | 42. Jas. A. Peterson, | E. C. Hogan. |
| Aug. F. Neubauer. | Jay W. Phillips. | 55. P. A. Gandrud. |
| 32. J. C. Pope, | 43. Carl L. Wallace, | 56. N. W. Benson. |
| Edw. W. Stark. | L. H. Johnson. | 57. Henry K. Nelson, |
| 33. Jos. A. Jackson, | 44. Geo. W. Armstrong, | Herman Hillmond. |
| W. W. Dunn. | Frank S. Lane. | 58. T. T. Ofsthun, |
| 34. Andrew Holm, | 45. Henry Lee, | G. B. Ward. |
| Wm. Butler, | N. K. Hunt, | 59. C. N. Haugen, |
| Walter Nelson. | Emmet Mark. | Henry Plowman, |
| 35. Philip Martin, | 46. John T. Alley, | S. D. Rider, |
| Chas. S. Schurman. | Frank Swanson | Ole O. Sageng. |
| 36. J. R. Hickey, | 47. Oscar Daggett. | 60. John T. Lommen, |
| Rukard Hurd. | 48. A. F. Ferris, | A. H. Wilcox, |
| 37. G. F. Umland, | Werner Hemstead. | R. J. Wells. |
| W. W. Rich. | 49. Geo. J. Mallory, | 61. A. Aanenson, |
| 38. P. F. Herbert, | E. F. Alford. | Chas. G. Rapp. |
| Chas. Fust. | 50. Andrew Miller, | 62. J. E. Oppegaard, |
| 39. P. C. Deming, | T. M. Pugh. | James Cumming. |
| J. C. Sweet. | 51. Geo. R. Laybourn, | 63. Peder M. Henricks, |
| 40. Sherman S. Smith, | Thos. A. Bury. | Albert Berg. |
| W. P. Roberts. | 52. W. H. Noyes, | |

EXTRA SESSION OF 1902.

An extra session was called for the purpose of considering the report of the Tax Commission created by chapter 13, General Laws of A. D. 1901. The extra session convened February 4, 1902, and adjourned March 11, 1902. The officers and members were the same as at the regular session. Hon. John W. Torrey, member of the House of Representatives, thirty-second legislature, having died, Meeker county, twenty-third district, was not represented in the House of Representatives at the extra session.

THIRTY-THIRD LEGISLATURE.—1903. Assembled January 6th.

SENATE.—Lieut. Governor Ray W. Jones, President.

- | | | |
|---------------------------|------------------------|------------------------|
| 1. O. G. Laugen. | 22. A. V. Rieke. | 43. Edward E. Smith. |
| 2. Patrick Fitzpatrick. | 23. Charles H. Dart. | 44. L. E. Jepson. |
| 3. L. O. Cooke. | 24. W. E. Harrington. | 45. H. F. Barker. |
| 4. H. H. Witheratine. | 25. F. E. Du Toit. | 46. J. T. Alley. |
| 5. R. E. Thompson. | 26. Julius A. Collier. | 47. Ripley B. Brower. |
| 6. A. S. Campbell. | 27. M. R. Everett. | 48. A. F. Ferris. |
| 7. Samuel Lord. | 28. C. M. Buck. | 49. E. B. Hawkins. |
| 8. George W. Peachey. | 29. Ole K. Naeseth. | 50. T. M. Pugh. |
| 9. Henry A. Morgan. | 30. Albert Schaller. | 51. Geo. R. Laybourn. |
| 10. E. B. Colvester. | 31. E. W. Durant. | 52. O. N. Mausten. |
| 11. A. O. Eberhart. | 32. D. W. Cowan. | 53. E. B. Wood. |
| 12. F. E. Putnam. | 33. W. W. Dunn. | 54. Val. Batz. |
| 13. Thomas Torson. | 34. R. S. McNamee. | 55. L. O. Thorpe. |
| 14. W. A. Smith. | 35. John C. Hardy. | 56. H. W. Stone. |
| 15. Daniel Shell. | 36. Hiler H. Horton. | 57. Jacob T. Schain. |
| 16. Julius H. Nichols. | 37. A. R. McGill. | 58. G. B. Ward. |
| 17. John G. Schutz. | 38. J. T. McGowan. | 59. A. B. Cole. |
| 18. O. G. Dale. | 39. E. F. Comstock. | 60. F. H. Peterson. |
| 19. George W. Somerville. | 40. J. F. Calhoun. | 61. E. J. Swedback. |
| 20. C. A. Johnson. | 41. George P. Wilson. | 62. A. D. Stephens. |
| 21. Charles A. Benson. | 42. Henry Gjertsen. | 63. Bengt E. Sundberg. |

HOUSE OF REPRESENTATIVES.—L. W. Babcock, of Wadena County, Speaker.

- | | | |
|----------------------|-------------------|----------------------|
| 1. J. E. Bosworth. | 7. G. G. Dalen. | 14. A. M. Schroeder. |
| 2. D. Sinclair, | 8. J. R. Morley. | J. D. Schroeder. |
| J. J. Pehler, | 9. Ole I. Opdahl, | 15. Geo. W. Wilson. |
| John Schwager. | Wm. Wohlhuter. | 16. Niels Jacobson. |
| 3. M. J. O'Laughlin. | 10. A. J. Lohren. | 17. G. Erickson, |
| 4. W. C. Fraser, | 11. Nils Nyquist, | H. W. Ruliffson. |
| A. C. McCoy. | Geo. W. Norman, | 18. J. F. Rosenwald, |
| 5. J. H. Burns, | Geo. R. Wilder. | J. O. Haugland. |
| S. A. Nelson. | 12. R. L. Mork. | 19. S. D. Peterson, |
| 6. W. A. Nolan, | 13. W. A. Hinton, | Frank Clague. |
| H. W. Lightly. | A. D. Palmer. | 20. Ole Peterson. |

- | | | |
|-----------------------|----------------------|---------------------|
| 21. Fred Sander. | 37. Joseph Jacoby, | I. R. Randall. |
| 22. Wm. Wichman, | Thos. C. Fulton. | 51. N. F. Hugo, |
| A. H. Anderson. | 38. Geo. R. Smith, | J. D. Budd. |
| 23. Frank A. Carlson. | Chas. Fust. | 52. A. L. Cole, |
| 24. J. H. Dorsey. | 39. P. C. Deming, | Sievrén Swanson. |
| 25. Chas. H. Klein. | Geo. M. Gillette. | 53. L. W. Babcock, |
| 26. John Deegan. | 40. J. D. Shearer, | Edward R. Hinds. |
| 27. J. A. Anderegg. | C. B. Shove. | 54. Frank Minnette, |
| John Taylor. | 41. L. C. Stevenson. | Chas. H. Block. |
| 28. Fred. Lemke, | W. W. Bardwell, | 55. P. A. Gandrud. |
| D. F. Kelley. | A. L. Helliwell, | 56. N. W. Benson. |
| 29. W. H. Putnam, | H. E. Fryberger. | 57. H. Ward Stone, |
| C. Von Wald, | 42. M. L. Fosseen, | A. D. Larson. |
| A. J. Rockne. | W. I. Nolan. | 58. T. T. Ofsthun, |
| 30. J. B. Kelly, | 43. L. H. Johnson, | H. L. Lewis. |
| Joseph Peters. | J. A. Shephard. | 59. C. N. Haugen, |
| 31. O. B. Soule, | 44. G. W. Armstrong, | M. Walz, |
| Sven Magnuson. | T. H. Girling. | Knud W. Bondy. |
| 32. E. W. Stark, | 45. E. Mark, | M. S. Jones. |
| John L. Oleson. | H. E. Craig. | 60. R. J. Wells, |
| 33. Walter T. Lemon, | T. G. McLean. | Geo. E. Perley, |
| Joel E. Gregory. | 46. A. Hanaford, | T. C. Hawley. |
| 34. Henry McColl, | A. J. Wood. | 61. A. Aanenson. |
| Wm. Butler. | 47. J. J. McGregor. | Luman C. Simons. |
| James Handlan. | 48. I. W. Bouck, | 62. B. S. Bennett, |
| 35. Anthony Yoerg, | H. A. Rider. | Gunder Krostue. |
| Renville Chinnock. | 49. David Graham, | 63. Hans O. Hanson, |
| 36. Jas. R. Hickey, | P. E. Dowling. | O. B. Ekman. |
| Ambrose Tighe. | 50. Ray T. Lewis, | |

THIRTY-FOUR LEGISLATURE.—1905. Assembled January 3rd.

SENATE.—Lieut. Gov. Ray W. Jones, President.

- | | | |
|---------------------------|------------------------|------------------------|
| 1. O. G. Laugen. | 22. A. V. Rieke. | 43. Edward E. Smith. |
| 2. Patrick Fitzpatrick. | 23. Charles H. Dart. | 44. L. E. Jepson. |
| 3. L. O. Cooke. | 24. W. E. Harrington. | 45. H. F. Barker. |
| 4. H. H. Witherstine. | 25. F. E. Du Toit. | 46. J. T. Alley. |
| 5. R. E. Thompson. | 26. Julius A. Collier. | 47. Ripley B. Brower. |
| 6. A. S. Campbell. | 27. M. R. Everett. | 48. John T. Frater. |
| 7. Samuel Lord. | 28. C. M. Buck. | 49. E. B. Hawkins. |
| 8. George W. Peachey. | 29. Ole K. Naceth. | 50. T. M. Pugh. |
| 9. Henry A. Morgan. | 30. Albert Schaller. | 51. Geo. R. Laybourn. |
| 10. E. B. Colleser. | 31. E. W. Durant. | 52. O. N. Maustén. |
| 11. A. O. Eberhart. | 32. D. W. Cowan. | 53. E. B. Wood. |
| 12. F. E. Putnam. | 33. W. W. Dunn. | 54. Val. Batz. |
| 13. Thomas Torson. | 34. R. S. McNamee. | 55. L. O. Thorpe. |
| 14. W. A. Smith. | 35. John C. Hardy. | 56. H. W. Stone. |
| 15. Daniel Shell. | 36. Hiler H. Horton. | 57. Jacob T. Schain. |
| 16. Julius H. Nichols. | 37. A. R. McGill. | 58. G. B. Ward. |
| 17. John G. Schutz. | 38. I. T. McGowan. | 59. A. B. Cole. |
| 18. O. G. Dale. | 39. E. F. Comstock. | 60. F. H. Peterson. |
| 19. George W. Somerville. | 40. J. F. Calhoun. | 61. E. J. Swedback. |
| 20. C. A. Johnson. | 41. George P. Wilson. | 62. A. D. Stephens. |
| 21. Charles A. Benson. | 42. Henry Gjertsen. | 63. Bengt E. Sundberg. |

HOUSE OF REPRESENTATIVES.—Frank Clague, of Redwood County, Speaker.

- | | | |
|-----------------------|------------------------|-----------------------|
| 1. Iver G. Otterness. | 12. R. L. Mork. | 25. Chas. H. Klein. |
| 2. W. B. Anderson, | 13. W. A. Hinton, | 26. John Deegan. |
| J. J. Pehler, | A. D. Palmer. | 27. J. A. Anderegg, |
| Murry Kelly. | 14. L. O. Teigen, | George H. Denzer. |
| 3. M. J. O'Laughlin. | R. H. Jefferson. | 28. Geo. W. Thompson, |
| 4. Edward Fanning, | 15. S. O. Morse. | A. K. Ware. |
| Wm. C. Fraser. | 16. Niels Jacobson. | 29. W. H. Putnam, |
| 5. O. N. Thundale, | 17. G. Erickson, | J. A. Gates, |
| Burdett Thayer. | Marcus Lauritsen. | A. J. Rockne. |
| 6. W. A. Nolan, | 18. Elias Rachie, | 30. A. B. Kelly, |
| G. W. W. Harden. | M. S. Carl. | A. M. Hayes. |
| 7. G. G. Dalen. | 19. S. D. Peterson, | 31. Henry B. Vollmer, |
| 8. J. R. Morley. | Frank Clague. | John Zelch. |
| 9. Ole I. Opdahl, | 20. Ole Peterson. | 32. John W. Nelson, |
| Wm. Wohlhuter. | 21. Geo. A. MacKenzie. | John L. Oleson. |
| 10. W. H. Meyers. | 22. Wm. Wichman, | 33. Walter T. Lemon, |
| 11. Nic. Juliar, | O. T. Ramsland. | David Hammergren. |
| John T. Lewis, | 23. Frank A. Carlson. | 34. Henry McColl, |
| E. W. Gates. | 24. J. H. Dorsey. | John T. Rosenthal, |

- | | | |
|--------------------------|----------------------|----------------------|
| James Handlan. | 44. G. W. Armstrong. | H. C. Block. |
| 35. John F. Selb, | John G. Lund. | 55. P. A. Gandrud. |
| Frank Haskell. | 45. E. Mark, | 56. O. E. Hogue. |
| 36. Jas. R. Hickey, | H. E. Craig, | 57. H. Ward Stone, |
| M. D. Flower. | Geo. H. Wyman. | A. D. Larson. |
| 37. Alvin Rowe, | 46. A. Hanaford, | 58. T. T. Ofsthun, |
| Thos. C. Fulton. | A. J. Wood. | John F. Landeen. |
| 38. Karl De Laittre, | 47. P. C. Lynch. | 59. C. N. Haugen, |
| Patrick F. Herbert. | 48. I. W. Bouck, | H. T. Hille, |
| 39. Byron H. Timberlake. | H. A. Rider. | Knud W. Bondy, |
| Howard B. Chamberlain. | 49. John Saari, | Elmer E. Adams. |
| 40. Wm. P. Roberts, | P. E. Dowling. | 60. R. J. Wells, |
| Sherman S. Smith. | 50. Ray T. Lewis, | Geo. E. Perley, |
| 41. W. D. Washburn, Jr., | Andrew Miller. | Henry O. Bjorge. |
| W. W. Bardwell, | 61. N. F. Hugo, | 61. John M. Hetland, |
| John G. Lennon, | H. G. Skinner. | Luman C. Simons. |
| Jos. T. Mannix. | 62. A. L. Cole, | 62. B. S. Bennett, |
| 42. M. L. Fosseen, | Sievren Swanson. | Gunder Krostue. |
| W. I. Nolan. | 63. Asher Murray, | 63. Hans O. Hanson, |
| 43. L. H. Johnson, | Edward R. Hinds. | O. B. Ekman. |
| Carleton L. Wallace. | 54. Wm. J. Stock, | |

CONGRESSIONAL APPORTIONMENT—1872.

The counties of Winona, Houston, Olmsted, Fillmore, Dodge, Steele, Mower, Freeborn, Waseca, Faribault, Blue Earth, Watonwan, Martin, Jackson, Cottonwood, Murray, Nobles, Pipestone and Rock constitute the First congressional district.

The counties of Wabasha, Goodhue, Rice, Dakota, Scott, Le Sueur, Nicollet, Brown, Sibley, Carver, McLeod, Renville, Redwood, Lyon, Swift, Chippewa and Kandiyohi constitute the Second congressional district.

All that part of the state not included in the First and Second districts, as described above, constitutes the Third congressional district.

CONGRESSIONAL APPORTIONMENT—1881.

The counties of Houston, Fillmore, Mower, Freeborn, Steele, Dodge, Olmsted, Winona and Wabasha shall constitute the First congressional district.

The counties of Faribault, Blue Earth, Waseca, Watonwan, Martin, Cottonwood, Jackson, Murray, Nobles, Rock, Pipestone, Lincoln, Lyon, Redwood, Brown, Nicollet, Yellow Medicine, Lac qui Parle, Sibley and Le Sueur shall constitute the Second congressional district.

The counties of Goodhue, Rice, Dakota, Scott, Carver, McLeod, Meeker, Kandiyohi, Renville, Swift and Chippewa shall constitute the Third congressional district.

The counties of Washington, Ramsey, Hennepin, Wright, Pine, Kanabec, Anoka, Chisago, Isanti and Sherburne shall constitute the Fourth congressional district.

The counties of Mille Lacs, Benton, Morrison, Stearns, Pope, Douglas, Stevens, Big Stone, Traverse, Grant, Todd, Crow Wing, Aitkin, Carlton, Wadena, Otter Tail, Wilkin, Cass, Becker, Clay, Polk, Beltrami, Marshall, Hubbard, Kittson, Itasca, St. Louis, Lake and Cook shall constitute the Fifth congressional district.

CONGRESSIONAL APPORTIONMENT—1891.

The counties of Dodge, Fillmore, Freeborn, Houston, Mower, Olmsted, Steele, Wabasha, Waseca and Winona shall constitute the First congressional district.

The counties of Blue Earth, Brown, Chippewa, Cottonwood, Faribault, Jackson, Lac qui Parle, Lincoln, Lyon, Martin, Murray, Nicollet, Nobles, Pipestone, Redwood, Rock, Watonwan and Yellow Medicine shall constitute the Second congressional district.

The counties of Carver, Dakota, Goodhue, Le Sueur, McLeod, Meeker, Renville, Rice, Scott and Sibley shall constitute the Third congressional district.

The counties of Chisago, Isanti, Kanabec, Ramsey and Washington shall constitute the Fourth congressional district.

The county of Hennepin shall constitute the Fifth congressional district.

The counties of Aitkin, Anoka, Beltrami, Benton, Carlton, Cass, Cook, Crow Wing, Hubbard, Itasca, Lake, Mille Lacs, Morrison, Pine, St. Louis, Sherburne, Stearns, Todd, Wadena and Wright shall constitute the Sixth congressional district.

The counties of Becker, Big Stone, Clay, Douglas, Grant, Kandiyohi, Kittson, Marshall, Norman, Otter Tail, Polk, Pope, Stevens, Swift, Traverse and Wilkin shall constitute the Seventh congressional district. Roseau and Red Lake counties belong to the Seventh.

CONGRESSIONAL APPORTIONMENT—1901.

The State of Minnesota is hereby divided into nine (9) congressional districts, each of which is entitled to elect one (1) representative to the congress of the United States.

The counties of Dodge, Fillmore, Freeborn, Houston, Mower, Olmsted, Steele, Wabasha, Waseca and Winona shall constitute the First (1st) congressional district.

The counties of Blue Earth, Brown, Cottonwood, Faribault, Jackson, Martin, Murray, Nobles, Pipestone, Rock and Watonwan shall constitute the Second (2d) congressional district.

The counties of Carver, Dakota, Goodhue, Le Sueur, McLeod, Nicollet, Rice, Scott and Sibley shall constitute the Third (3d) congressional district.

The counties of Chisago, Ramsey and Washington shall constitute the Fourth (4th) congressional district.

The county of Hennepin shall constitute the Fifth (5th) congressional district.

The counties of Benton, Cass, Crow Wing, Douglas, Hubbard, Meeker, Morrison, Sherburne, Stearns, Todd, Wadena and Wright shall constitute the Sixth (6th) congressional district.

The counties of Big Stone, Chippewa, Grant, Kandiyohi, Lac qui Parle, Lincoln, Lyon, Pope, Redwood, Renville, Stevens, Swift, Traverse and Yellow Medicine shall constitute the Seventh (7th) congressional district.

The counties of Aitkin, Anoka, Carlton, Cook, Isanti, Itasca, Kanabec, Lake, Mille Lacs, Pine and St. Louis shall constitute the Eighth (8th) congressional district.

The counties of Becker, Beltrami, Clay, Kittson, Marshall, Norman, Otter Tail, Polk, Red Lake, Roseau and Wilkin shall constitute the Ninth (9th) congressional district.

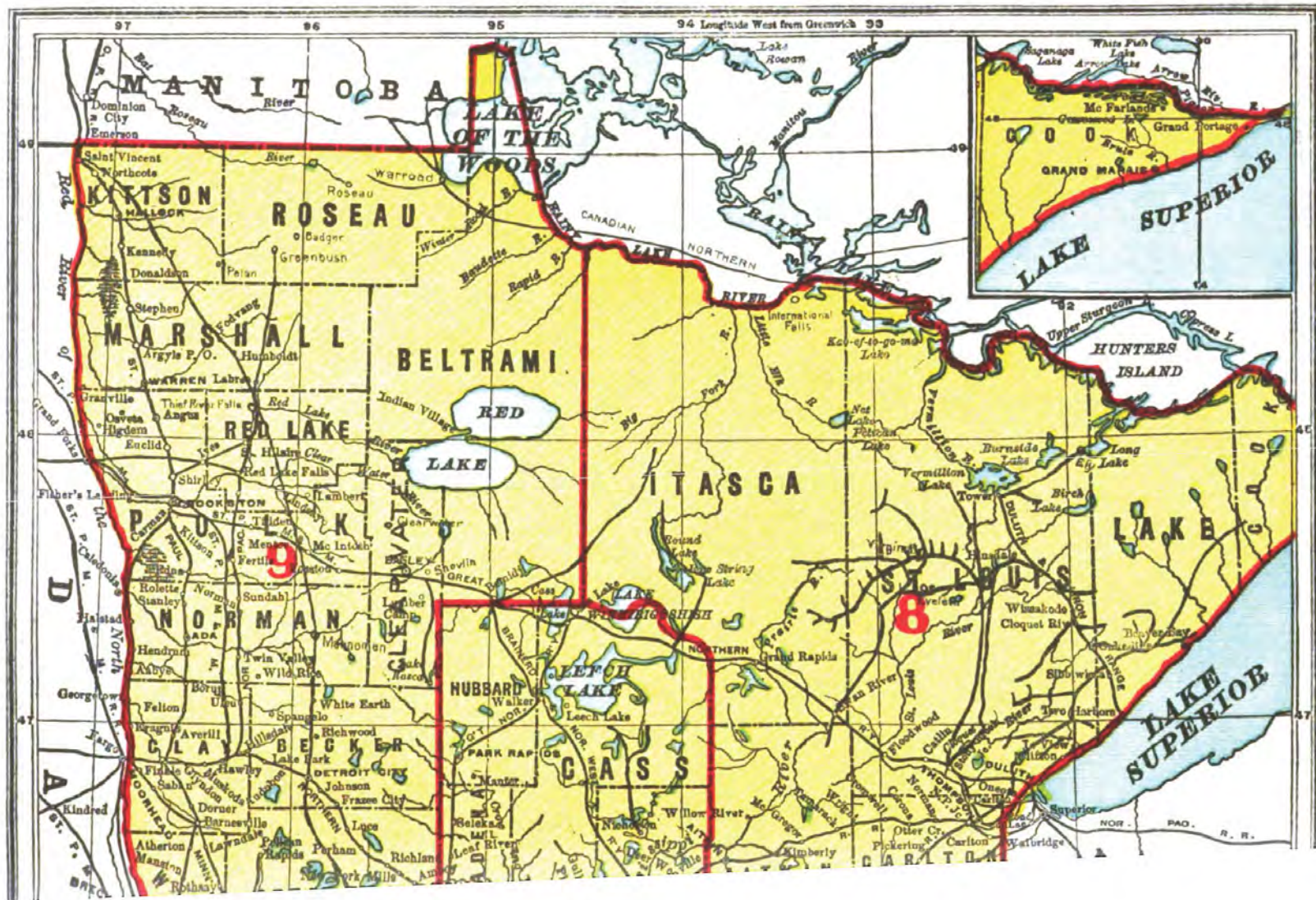

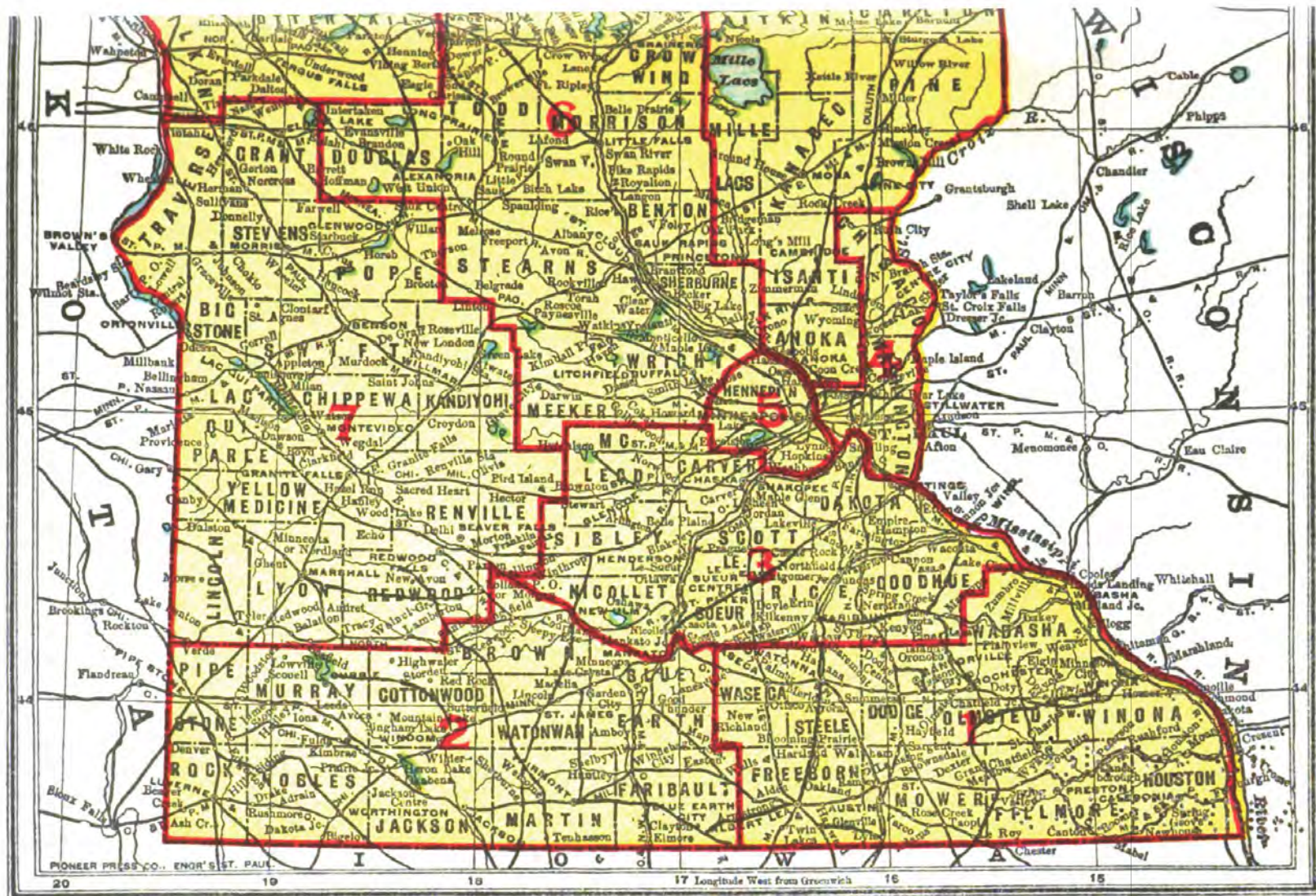

CONGRESSIONAL DISTRICTS.

OFFICERS OF MINNESOTA LEGISLATURES

ROSTER OF OFFICERS SINCE ORGANIZATION OF THE STATE THE SENATE.

Year.	Secretary.	Assistant Secretary.	Enrolling Clerk.	Engrossing Clerk.	Sergeant-at-Arms.	Chaplain.
1857-58.	A. C. Dunn.	L. Redmund.	E. D. Ayres.	H. S. Donaldson.	H. Woodward.	J. V. Van Ingen.
1859-60.	A. B. Webber.	O. P. Whitcomb.	Chauncy Barber.	E. W. Somers.	Levi Nutting.	J. D. Pope.
1861.	A. B. Webber.	G. A. Emmel.	W. D. Hale.	C. J. Short.	Wm. H. Shelley.
1862.	Fred. Driscoll.	M. A. Dailey.	G. F. Cleveland.	G. F. Potter.	B. Chambers.
1863.	Eli B. Ames.	E. W. Somers.	E. McMurtre.	I. C. McClure.	Levi Nutting.	J. O. Rich.
1864.	Eli B. Ames.	G. P. Wilson.	A. Streeker.	F. H. Brand.	H. H. Butts.	F. A. Noble.
1865.	Eli B. Ames.	G. P. Wilson.	E. A. Burger.	Forest Henry.	D. Van Deren.	F. A. Noble.
1866.	Geo. P. Wilson.	E. B. Ames.	A. Grant.	Chas. Ward.	G. R. Wedgewood.	L. J. White.
1867.	Geo. P. Wilson.	Geo. F. Potter.	S. H. Nichols.	Chas. Ward.	S. J. Sanborn.	A. L. Cole.
1868.	A. B. Webber.	F. E. Snow.	S. H. Nichols.	A. M. Olin.	J. T. Williams.	J. Marvin.
1869.	F. E. Snow.	G. C. Chamberlain.	B. A. Lowell.	Wm. Milliken.	Edward Eli.	J. Marvin.
1870.	F. E. Snow.	W. H. Milliken.	I. C. Turner.	W. T. Rambush.	Edwin Dunn.	J. Marvin.
1871.	F. E. Snow.	A. A. Harwood.	C. D. Tutill.	C. W. Folsom.	G. C. Chamberlain.	S. W. Phelps.
1872.	A. A. Harwood.	W. A. Hotchkiss.	Alice Webber.	T. G. Anderson.	Chas. A. Rose.
1873.	A. A. Harwood.	C. W. Johnson.	C. H. Rosworth.	E. A. Folsom.	M. Anderson.	E. C. Sanders.
1874.	C. W. Johnson.	T. G. Anderson.	M. V. B. Scribner.	P. A. Dailey.	P. W. Pugh.	E. C. Sanders.
1875.	C. W. Johnson.	W. D. Hawkins.	J. Hooper.	O. A. Hallin.	W. H. Mellen.	S. G. Gale.
1876.	C. W. Johnson.	E. H. Folsom.	M. V. B. Scribner.	A. P. Bryant.	C. M. Reese.	R. Smith.
1877.	C. W. Johnson.	W. H. Crandall.	C. R. McKenney.	A. H. Bertram.	J. A. Westby.	R. Hobart.
1878.	C. W. Johnson.	E. H. Folsom.	C. R. McKenney.	A. H. Bertram.	F. A. Dayton.	John Allison.
1879.	C. W. Johnson.	M. A. Dailey.	C. W. Cesar.	L. Hanson.	Clark Chambers.	E. R. Lathrop.
1880.	S. P. Jennison.	A. G. Wedge.	J. P. Jacobson.	C. W. Foote.	H. Gillett.	Edw. Savage.
1881.	S. P. Jennison.	J. D. Jones.	J. P. Jacobson.	A. H. Bertram.	E. E. Benn.	D. A. Tawney.
1882.	J. D. Jones.	J. L. Helm.	J. P. Jacobson.	A. H. Bertram.	S. M. West.	Robert Forbes.
1883.	O. L. Cutter.	B. W. Day.	A. Dewey.	A. H. Bertram.	H. E. Gibbons.	Robert Forbes.
1884.	O. L. Cutter.	B. W. Day.	W. C. Whitman.	L. Hanson.	W. P. Dunnington.	R. N. Joscelyn.
1885.	F. N. Van Duzee.	A. L. Graves.	E. D. Miller.	C. H. Foote.	Thos. Downs.	W. W. Lewis.
1886.	S. A. Langum.	W. F. Allen.	D. M. Brown.	J. E. Peterson.	Thos. Downs.	H. A. Chouinard.
1887.	S. A. Langum.	A. D. Countryman.	D. M. Brown.	J. E. Peterson.	Thos. Downs.	Geo. C. Pollock.
1888.	S. A. Langum.	A. D. Countryman.	Victor Schallern.	J. E. Peterson.	Thos. Downs.	Lewis S. Hall.
1889.	S. A. Langum.	A. D. Countryman.	Geo. D. Montgomery.	A. G. Myran.
1890.	S. A. Langum.	A. D. Countryman.	Geo. D. Montgomery.	A. G. Myran.
1891.	S. A. Langum.	A. D. Countryman.	W. H. Alton.	O. C. Road.
1892.	S. A. Langum.	A. D. Countryman.
1893.	S. A. Langum.	A. D. Countryman.
1894.	S. A. Langum.	A. D. Countryman.
1895.	S. A. Langum.	A. D. Countryman.
1896.	S. A. Langum.	A. D. Countryman.

*Extra session.

OFFICERS OF MINNESOTA LEGISLATURES—Continued.

THE HOUSE OF REPRESENTATIVES.

YEAR.	Chief Clerk.	Assistant Clerk.	Enrolling Clerk.	Engrossing Clerk.	Sergeant-at-Arms.	Chaplain.
1857-58.	A. T. Chamblin.....	C. C. Guppy.....	C. C. Whitman.....	John Bell.....	John Penman.
1859-60.	Jared Benson.....	N. E. Dorival.....	A. R. Kiefer.....	Geo. F. Potter.....	W. H. Shelley.....	John Mattock.
1861.	David Blakely.....	J. C. Past.....	J. A. Van Fleet.....	Myron Colony.....	T. McDonough.....	A. S. Fiske.
1862.	David Blakely.....	L. J. Knox.....	E. McMurtrie.....	D. B. Johnson, Jr..	Levi Nutting.....	I. C. Whitney.
1863.	A. B. Webber.....	Sol. Snow.....	A. Strecker.....	W. W. Prindle.....	G. C. Whitcomb.....	Geo. S. Biscoe.
1864.	A. C. Dunn.....	Sol. Snow.....	Christian Exel.....	L. H. Stark.....	L. McDonald.....	A. D. Williams.
1865.	A. C. Dunn.....	Sol. Snow.....	J. K. Arnold.....	R. C. Mitchell.....	F. M. West.....	Cyrus Brooks.
1866.	A. C. Dunn.....	W. H. Mitchell.....	D. L. Wellman.....	W. A. Powers.....	M. W. Farmer.....	Daniel Cobb.
1867.	S. P. Jennison.....	M. D. Flower.....	T. P. Gare.....	J. Lockey.....	M. W. Farmer.....	Daniel Cobb.
1868.	S. P. Jennison.....	M. D. Flower.....	B. Kilholz.....	P. McCracken.....	A. H. Reed.....	C. G. Bowdish.
1869.	W. R. Kinyon.....	Sam H. Nichols.....	W. W. Williams.....	C. D. Tutthill.....	A. H. Reed.....	C. G. Bowdish.
1870.	W. R. Kinyon.....	C. H. Slocum.....	Frank Daggett.....	J. G. McGrew.....	A. S. Nobles.....	E. R. Lathrop.
1871.	S. P. Jennison.....	C. H. Slocum.....	M. H. Scribner.....	A. M. Kimball.....	A. C. Hawley.....	S. N. Phelps.
1872.	J. C. Hamilton.....	S. H. Nichols.....	M. H. Scribner.....	F. F. Meacham.....	Thos. George.....	S. T. Sterrett.
1873.	S. H. Nichols.....	C. H. Slocum.....	M. H. Scribner.....	O. S. Reishus.....	B. Madison.....	S. T. Sterrett.
1874.	S. H. Nichols.....	J. V. Brower.....	S. D. Hillman.....	L. G. Nelson.....	B. Madison.....	F. T. Brown.
1875.	S. H. Nichols.....	G. W. Buswell.....	Z. B. Clark.....	L. G. Nelson.....	W. Pierce.....
1876.	G. W. Buswell.....	S. D. Parsons.....	A. T. Brakke.....	N. H. Knappen.....	W. Pierce.....	M. N. Adams.
1877.	G. W. Buswell.....	S. D. Parsons.....	M. L. Torpey.....	W. H. Mellen.....	O. J. Johnson.....	C. Hobart.
1878.	M. D. Flower.....	R. Deakin.....	G. E. McKibben.....	J. G. McGrew.....	A. Slotten.....	C. Hobart.
1879.	M. D. Flower.....	R. Deakin.....	G. E. McKibben.....	Eugene A. Smith.....	F. H. Dayton.....	David Brooks.
1881.	J. R. Howard.....	R. Deakin.....	F. L. Krayenbuhl.....	M. J. Wiltzie.....	F. H. Dayton.....	G. W. T. Wright.
1882.	J. R. Howard.....	R. Deakin.....	Carl N. Lien.....	T. H. Caine.....	F. H. Dayton.....	M. McG. Dana.
1885.	J. R. Howard.....	F. L. Warner.....	Carl N. Lien.....	J. Morrison.....	W. F. Gray.....	W. A. Harrington.
1887.	J. R. Howard.....	F. L. Warner.....	Geo. F. Fuller.....	James Morrison.....	W. F. Gray.....	W. A. Harrington.
1889.	C. P. Carpenter.....	C. H. Slocum.....	F. L. Krayenbuhl.....	Gilbert Gutterson.....	C. A. Baxter.....	W. A. Harrington.
1891.	P. J. Smalley.....	Edw. O'Brien.....	C. J. Haynes.....	A. Warren.....	H. Plowman.....	Wm. Wilkinson.
1893.	F. A. Johnson.....	M. J. Dowling.....	A. C. Belyea.....	S. B. Molander.....	Basil Smout.....	I. C. Fortin.
1895.	M. J. Dowling.....	J. Frank Dean.....	E. F. Beck.....	N. H. Ingersoll.....	J. M. Bayer.....	Robt. McCune.
1897.	M. J. Dowling.....	W. B. Stine.....	F. L. Krayenbuhl.....	N. H. Ingersoll.....	J. M. Bayer.....	C. M. Heard.
1899.	Israel Bergstrom.....	O. K. Dable.....	E. F. Beck.....	N. H. Ingersoll.....	Edw. Fanning.....	O. N. Lindh.
1901.	J. A. Schmahl.....	G. H. Spear.....	Frank A. Holcomb.....	W. W. Wall.....	Edw. Fanning.....	H. W. Knowles.
1902.*	J. A. Schmahl.....	W. F. Verity.....	Frank A. Holcomb.....	W. W. Wall.....	Edw. Fanning.....	H. W. Knowles.
1903.	J. A. Schmahl.....	A. E. L. Johnson.....	Frank A. Holcomb.....	Wm. A. Gulick.....	Edw. Fanning.....	Robert Forbes.
1905.	J. A. Schmahl.....	A. E. L. Johnson.....	H. D. Campbell.....	J. B. Thompson.....	Edward D. Claggett..	E. K. Copper.

*Extra session.

THIRTY-FOURTH LEGISLATURE,
1905.

THE LEGISLATURE OF 1905.

MEMBERS OF THE SENATE.

Name.	Dis- trict.	County.	Postoffice.	Politics.
Alley, J. T.	46	Wright	Buffalo	Republican.
Barker, H. F.	45	Isanti	Cambridge	Republican.
Batz, Valentine	54	Stearns	Holdingford	Democrat.
Benson, Charles A.	21	Sibley	Winthrop	Republican.
Brower, Ripley B.	47	Stearns	St. Cloud	Republican.
Buck, C. M.	28	Rice	Faribault	Republican.
Calhoun, J. F.	40	Hennepin	Minneapolis	Republican.
Campbell, A. S.	6	Mower	Austin	Republican.
Cole, A. B.	59	Otter Tail	Fergus Falls	Republican.
Coller, Julius A.	26	Scott	Shakopee	Democrat.
Colleston, E. B.	10	Waseca	Waseca	Republican.
Comstock, E. F.	39	Hennepin	Minneapolis	Republican.
Cooke, L. O.	3	Wabasha	Kellogg	Republican.
Cowan, D. W.	32	Pine	Sandstone	Republican.
Dale, O. G.	18	Lac qui Parle	Madison	Republican.
Dart, Chas. H.	23	Meeker	Litchfield	Democrat.
Dunn, W. W.	33	Ramsey	St. Paul	Republican.
Du Toit, F. E.	25	Carver	Chaska	Democrat.
Durant, E. W.	31	Washington	Stillwater	Republican.
Eberhart, A. O.	11	Blue Earth	Mankato	Republican.
Everett, M. R.	27	Le Sueur	Waterville	Democrat.
Frater, John T.	48	Crow Wing	Brainerd	Republican.
Fitzpatrick, Patrick	2	Winona	Winona	Democrat.
Gjertsen, Henry	42	Hennepin	Minneapolis	Republican.
Hardy, John C.	35	Ramsey	St. Paul	Democrat.
Harrington, W. E.	24	McLeod	Hutchinson	Republican.
Hawkins, E. B.	49	St. Louis	Biwabik	Republican.
Horton, Hiler H.	36	Ramsey	St. Paul	Republican.
Jepson, Lowell E.	44	Hennepin	Minneapolis	Republican.
Johnson, C. A.	20	Nicollet	St. Peter	Republican.
Laugen, O. G.	1	Houston	Houston	Republican.
Laybourn, Geo. R.	51	St. Louis	Duluth	Republican.
Lord, Samuel	7	Dodge	Kasson	Republican.
Mausten, Ole N.	52	Aitkin	Aitkin	Republican.
McGill, A. R.	37	Ramsey	St. Paul	Republican.
McGowan, J. T.	38	Hennepin	Minneapolis	Democrat.
McNamee, R. S.	34	Ramsey	St. Paul	Democrat.
Morgan, Henry A.	9	Freeborn	Albert Lea	Republican.
Naeseth, Ole K.	29	Goodhue	Aspelund	Republican.
Nichols, Julius H.	16	Pipestone	Pipestone	Republican.
Peachey, Geo. W.	8	Steele	Owatonna	Republican.
Peterson, F. H.	60	Clay	Moorhead	Republican.
Pugh, T. M.	60	St. Louis	Duluth	Republican.
Putnam, F. E.	12	Faribault	Blue Earth	Republican.
Rieke, A. V.	22	Renville	Fairfax	Republican.
Schain, J. T.	57	Traverse	Browns Valley	Republican.
Schaller, Albert	30	Dakota	Hastings	Democrat.
Schutz, John G.	17	Lyon	Marshall	Republican.
Shell, Daniel	15	Nobles	Worthington	Republican.
Smith, E. E.	43	Hennepin	Minneapolis	Republican.
Smith, W. A.	14	Cottonwood	Windom	Republican.
Somerville, Geo. W.	19	Brown	Sleepy Eye	Republican.
Stephens, A. D.	62	Folk	Crookston	Republican.
Stone, H. W.	56	Swift	Benson	Republican.
Sundberg, Bengt E.	63	Kittson	Kennedy	Republican.
Swedback, E. J.	61	Beltrami	Bemidji	Republican.
Thompson, R. E.	5	Fillmore	Preston	Republican.
Thorpe, L. O.	55	Kandiyohi	Willmar	Republican.
Torson, Thomas	13	Watsonwan	St. James	Republican.
Ward, G. B.	58	Douglas	Alexandria	Republican.
Wilson, G. P.	41	Hennepin	Minneapolis	Republican.
Witherstine, H. H.	4	Olmsted	Rochester	Democrat.
Wood, E. B.	63	Todd	Long Prairie	Republican.

*Succeeded A. E. Ferris, deceased.

OFFICERS OF THE SENATE.

Officers.	County.	Postoffice.
<i>Lieut. Governor—</i> Ray W. Jones.....	Hennepin	Minneapolis.
<i>Secretary—</i> Samuel A. Langum	Fillmore	Preston.
<i>First Ass't Secretary—</i> A. D. Countryman.....	Swift	Appleton.
<i>Second Ass't Secretary—</i> G. R. Wollan.....	Pope	Glenwood.
<i>Enrolling Clerk—</i> W. H. Alton.....	Ramsey	St. Paul.
<i>Engrossing Clerk—</i> O. C. Rood.....	Polk	Crookston.
<i>Sergeant-at-Arms—</i> Thos. Downs.....	Hennepin	Minneapolis.
<i>Ass't Sergeant-at-Arms—</i> H. J. West.....	Stearns	St. Cloud.
<i>Chaplain—</i> Lewis S. Hall.....	Nicollet	St. Peter.

NEWSPAPER REPORTERS—SENATE.

Reporters.	Name of Paper.	Address.
James C. Matchitt.....	Minneapolis Journal.....	437 Wheeler Ave., St. Paul.
M. J. Donnelly.....	St. Paul Dispatch.....	228 Pleasant Ave.
L. P. Covington.....	Minneapolis Times.....	National Hotel.
S. H. Bingham.....	Duluth Evening Herald.....	Merchants Hotel.
W. G. McMurchy..... }	Minneapolis Daily News.....	693 Bedford St.
	St. Paul Daily News.....	
Fred. C. Jackson.....	Duluth News-Tribune.....	203 West 5th St., Duluth.
W. M. Smart.....	St. Paul Pioneer Press.....	1359 Blair St.
Fred G. Hunt.....	St. Paul Globe.....	742 St. Peter St.
M. C. Bacheller.....	Minneapolis Tribune.....	3033 3d Ave. S.
Milton Garges.....	Associated Press.....	430 Case St.
H. J. Nienstedt.....	St. Paul Volkszeitung.....	603 Fuller St.

THE LEGISLATURE OF 1905.

MEMBERS OF THE HOUSE OF REPRESENTATIVES.

Name.	District.	County.	Postoffice.	Politics.
Adams, Elmer E.....	59	Otter Tail.....	Fergus Falls...	Republican.
Anderegg, J. A.....	27	Le Sueur.....	Le Sueur.....	Republican.
Anderson, W. B.....	2	Winona.....	Winona.....	Republican.
Armstrong, G. W.....	44	Hennepin.....	Minneapolis...	Republican.
Bardwell, W. W.....	41	Hennepin.....	Minneapolis...	Republican.
Bennett, B. S.....	62	Polk.....	Fosston.....	Republican.
Bjorge, Henry O.....	60	Becker.....	Lake Park.....	Republican.
Block, H. C.....	54	Stearns.....	Fairhaven.....	Democrat.
Bondy, Knud W.....	59	Otter Tail.....	Battle Lake...	Republican.
Bouck, I. W.....	48	Morrison.....	Royalton.....	Republican.
Carl, M. S.....	18	Chippewa.....	Clara City....	Republican.
Carlson, Frank A.....	23	Meeker.....	Litchfield....	Republican.
Chamberlain, Howard B.....	39	Hennepin.....	Minneapolis...	Republican.
Clague, Frank.....	19	Redwood.....	Lamberton....	Republican.
Cole, A. L.....	52	Cass.....	Walker.....	Republican.
Craig, H. E.....	45	Sherburne....	Orrock.....	Republican.
Dalen, G. G.....	7	Dodge.....	Hayfield.....	Republican.
Deegan, John.....	26	Scott.....	Prior Lake....	Democrat.
De Laitre, Karl.....	38	Hennepin.....	Minneapolis...	Republican.
Denzer, George H.....	27	Le Sueur.....	Le Sueur.....	Republican.
Dorsey, J. H.....	24	McLeod.....	Glencoe.....	Democrat.
Dowling, P. E.....	49	St. Louis.....	Eveleth.....	Republican.
Ekman, O. B.....	63	Roseau.....	Warroad.....	Republican.
Erickson, G.....	17	Yellow Med...	Canby.....	Republican.
Fanning, Edward.....	4	Olmsted.....	Stewartville..	Republican.
Flower, M. D.....	36	Ramsey.....	St. Paul.....	Republican.
Fosseen, M. L.....	42	Hennepin.....	Minneapolis...	Republican.
Fraser, Wm. C.....	4	Olmsted.....	Rochester.....	Republican.
Fulton, Thos. C.....	37	Ramsey.....	Minneapolis...	Republican.
Gandrud, P. A.....	55	Kandiyohi....	Sundberg.....	Republican.
Gates, E. W.....	11	Blue Earth....	Garden City...	Republican.
Gates, J. A.....	29	Goodhue.....	Kenyon.....	Republican.
Hammergren, David I.....	33	Ramsey.....	St. Paul.....	Republican.
Hanaford, A.....	46	Wright.....	Monticello....	Republican.
Handlan, James.....	34	Ramsey.....	St. Paul.....	Democrat.
Hanson, Hans O.....	63	Kittson.....	Stephen.....	Republican.
Harden, G. W. W.....	6	Mower.....	Le Roy.....	Republican.
Haskell, Frank.....	35	Ramsey.....	St. Paul.....	Republican.
Haugen, C. N.....	59	Otter Tail....	Pelican Rap's..	Republican.
Hayes, A. M.....	30	Dakota.....	Hastings.....	Republican.
Herbert, Patrick F.....	38	Hennepin.....	Minneapolis...	Democrat.
Hetland, John M.....	61	Norman.....	Ada.....	Republican.
Hickey, Jas. R.....	36	Ramsey.....	St. Paul.....	Democrat.
Hille, H. T.....	59	Otter Tail....	Fergus Falls...	Republican.
Hinds, Edward R.....	53	Hubbard.....	Hubbard.....	Republican.
Hinton, W. A.....	13	Martin.....	Truman.....	Republican.
Hogue, O. E.....	56	Swift.....	Beuson.....	Republican.
Hugo, N. F.....	51	St. Louis.....	Duluth.....	Republican.
Jacobson, Niels.....	16	Rock.....	Hills.....	Republican.
Jefferson, R. H.....	14	Cottonwood...	Bingham Lake..	Republican.
Johnson, L. H.....	43	Hennepin.....	Minneapolis...	Republican.
Juliar, Nic.....	11	Blue Earth....	Mankato.....	Republican.
Kelly, J. B.....	30	Dakota.....	Lakeville.....	Republican.
Kelly, Murry.....	2	Winona.....	Lewiston.....	Republican.
Klein, Chas. H.....	25	Carver.....	Chaska.....	Republican.
Krostue, Gunder.....	62	Polk.....	Fisher.....	Republican.
Landeen, John F.....	58	Douglas.....	Garfield.....	Republican.
Larson, A. D.....	57	Grant.....	Herman.....	Republican.
Lauritsen, Marcus.....	17	Lincoln.....	Tyler.....	Republican.
Lemon, Walter T.....	33	Ramsey.....	St. Paul.....	Republican.
Lennon, John G.....	41	Hennepin.....	Minneapolis...	Republican.
Lewis, John T.....	11	Blue Earth....	Lake Crystal...	Republican.
Lewis, Ray T.....	50	St. Louis.....	Duluth.....	Republican.
Lund, John G.....	44	Hennepin.....	Minneapolis...	Republican.
Lynch, P. C.....	47	Benton.....	Foley.....	Democrat.
McColl, Henry.....	34	Ramsey.....	St. Paul.....	Democrat.

THE LEGISLATURE OF 1905—*Continued.*MEMBERS OF THE HOUSE OF REPRESENTATIVES—*Continued.*

Name.	District	County.	Postoffice.	Politics.
MacKenzie, Geo. A.....	21	Sibley.....	Gaylord.....	Republican.
Mannix, Jos. T.....	41	Hennepin.....	Minneapolis...	Republican.
Mark, E.....	45	Mille Lacs.....	Princeton.....	Republican.
Meyers, W. H.....	10	Waseca.....	Alma City.....	Democrat.
Miller, Andrew.....	50	St. Louis.....	Duluth.....	Republican.
Mork, R. L.....	12	Faribault.....	Bricelyn.....	Republican.
Morley, J. R.....	8	Steele.....	Owatonna.....	Republican.
Morse, S. O.....	15	Murray.....	Slayton.....	Republican.
Murray, Asher.....	53	Wadena.....	Wadena.....	Republican.
Nelson, John W.....	32	Chisago.....	Taylor's Falls..	Republican.
Nolan, W. A.....	6	Mower.....	Grand Meadow	Republican.
Nolan, W. I.....	42	Hennepin.....	Minneapolis...	Republican.
Ofsthun, T. T.....	58	Pope.....	Glenwood.....	Republican.
O'Laughlin, M. J.....	3	Wabasha.....	Lake City.....	Democrat.
Oleson, John L.....	32	Chisago.....	North Branch..	Republican.
Opdahl, Ole I.....	9	Freeborn.....	Mansfield.....	Republican.
Otterness, Iver G.....	1	Houston.....	Spring Grove..	Republican.
Palmer, A. D.....	13	Martin.....	Ceylon.....	Republican.
Pehler, J. J.....	2	Winona.....	Winona.....	Republican.
Perley, Geo. E.....	60	Clay.....	Moorhead.....	Republican.
Peterson, Ole.....	20	Nicollet.....	New Ulm.....	Republican.
Peterson, S. D.....	19	Brown.....	New Ulm.....	Republican.
Putnam, W. H.....	29	Goodhue.....	Red Wing.....	Republican.
Rachie, Elias.....	18	Lac qui Parle..	Madison.....	Republican.
Ramsland, O. T.....	22	Renville.....	Sacred Heart..	Democrat.
Rider, H. A.....	48	Morrison.....	Little Falls...	Republican.
Rockne, A. J.....	29	Goodhue.....	Zumbrota.....	Republican.
Roberts, Wm. P.....	40	Hennepin.....	Minneapolis...	Republican.
Rosenthal, John T.....	34	Ramsey.....	St. Paul.....	Republican.
Rowe, Alwin.....	37	Ramsey.....	St. Paul.....	Republican.
Saari, John.....	49	St. Louis.....	Sparta.....	Republican.
Selb, John F.....	35	Ramsey.....	St. Paul.....	Republican.
Simons, Luman C.....	61	Red Lake.....	Red L. Falls...	Republican.
Skinner, H. G.....	61	Lake.....	Two Harbors..	Republican.
Smith, Sherman S.....	40	Hennepin.....	Minneapolis...	Republican.
Stock, Wm. J.....	54	Stearns.....	Melrose.....	Republican.
Stone, H. Ward.....	57	Stevens.....	Morris.....	Republican.
Swanson, Sievren.....	62	Carlton.....	Moose Lake....	Republican.
Teigen, L. O.....	14	Jackson.....	Jackson.....	Republican.
Thayer, Burdett.....	5	Fillmore.....	Spring Valley..	Republican.
Thompson, Geo. W.....	28	Rice.....	Faribault.....	Republican.
Thundale, O. N.....	5	Fillmore.....	Harmony.....	Republican.
Timberlake, Byron H.....	39	Hennepin.....	Minneapolis...	Republican.
Vollmer, Henry B.....	31	Washington.....	Stillwater.....	Republican.
Wallace, Carleton L.....	43	Hennepin.....	Minneapolis...	Republican.
Ware, A. K.....	28	Rice.....	Northfield.....	Republican.
Washburn, W. D., Jr.....	41	Hennepin.....	Minneapolis...	Republican.
Wells, R. J.....	60	Wilkin.....	Breckenridge..	Republican.
Wichman, Wm.....	22	Renville.....	Morton.....	Republican.
Wohluter, Wm.....	9	Freeborn.....	Twin Lakes....	Republican.
Wood, A. J.....	46	Wright.....	Otsego.....	Republican.
Wyman, Geo. H.....	45	Anoka.....	Anoka.....	Republican.
Zelch, John.....	31	Washington.....	St. Paul Park..	Republican.

OFFICERS OF THE HOUSE.

Officers.	County.	Postoffice.
<i>Speaker—</i> Frank Clague.....	Redwood	Lamberton.
<i>Chief Clerk—</i> Julius A. Schmahl.....	Redwood	Redwood Falls.
<i>First Ass't Clerk—</i> Adolph E. L. Johnson.....	Hennepin	Minneapolis.
<i>Second Ass't Clerk—</i> Knut O. Sandum.....	Faribault	Bricelyn.
<i>Reading Clerk—</i> John T. Jones.....	Hennepin.....	Minneapolis.
<i>Enrolling Clerk—</i> H. D. Campbell.....	Ramsey	St. Paul.
<i>Engrossing Clerk—</i> J. B. Tuompson.....	Hennepin	Minneapolis.
<i>Sergeant-at-Arms—</i> Edward D. Claggett.....	Mille Lacs.....	Princeton.
<i>Ass't Sergeant-at-Arms—</i> B. F. Seiz.....	Goodhue	Red Wing.
<i>Postmaster—</i> Albert H. Spring.....	Olmsted	Rochester.
<i>Ass't Postmaster—</i> Mrs. J. S. Vandiver.....	Meeker	St. Peter.
<i>Chaplain—</i> Edgar K. Copper.....	Todd	Staples.
<i>Speaker's Clerk—</i> L. C. Hodgson.....	Ramsey.....	St. Paul.

NEWSPAPER REPORTERS—HOUSE.

Reporters.	Name of Paper.	Address.
Vance Chapman.....	St. Paul Dispatch.....	322 Von Minden, St. Paul.
Harvey W. Grimmer.....	St. Paul Globe.....	190 West University, St. Paul.
Joseph E. Hennessey.....	St. Paul News.....	653 Portland, St. Paul.
A. H. Vernon.....	St. Paul Pioneer Press.....	718 Iglehart, St. Paul.
W. V. Woehlke.....	St. Paul Volkszeitung.....	197 Nelson, St. Paul.
Adolph Edsten.....	Minneapolis Journal.....	1014 18th St. E., Minneapolis.
L. P. Covington.....	Minneapolis Times.....	National Hotel, Minneapolis.
W. C. Harder.....	Minneapolis Tribune.....	4220 Park Boul., Minneapolis.
Stillman H. Bingham.....	Duluth Herald.....	Merchants Hotel, St. Paul.
Fred C. Jackson.....	Duluth News-Tribune.....	Merchants Hotel, St. Paul.

STANDING COMMITTEES OF THE SENATE, 1905.

AGRICULTURE—Swedback, Wood, Peterson, Naeseth, Dart, Dale, Cooke, Benson, Torson.

BANKS AND BANKING—Shell, Everett, Benson, Buck, Smith, W. A., Stephens, Stone, Thorpe, Ward, Frater, Harrington.

CLAIMS—Peterson, Fitzpatrick, Collier, Schutz, Comstock, Eberhart, Hardy, Peachey, Laybourn.

CORPORATIONS—Thompson, Somerville, Schaller, Fitzpatrick, Morgan, Johnson, Gjertsen, Dunn, Rieke.

CENSUS—Harrington, Shell, Campbell, McNamee, Dale, Hardy, Batz, Swedback, Torson.

DEAF, DUMB AND BLIND—Buck, Jepson, Barker, Horton, Everett, Cooke, Dale, Dart, Nichols.

DRAINAGE—Stephens, Brower, Thorpe, Cole, Sundberg, Mausten, Peterson, Swedback, Wood.

EDUCATION—Ward, Jepson, Barker, Cole, Cowan, Schaller, Dale, Torson, Witherstine.

ELECTIONS—Cole, Dunn, Alley, Eberhart, Laybourn, Comstock, Peachey, Pugh, Rieke.

ENGROSSMENT—Colleston, Barker, Collier, McGowan, Peterson, Smith, W. A., Stone, Wood.

ENROLLMENT—Campbell, Hawkins, Jepson, McNamee, Benson, Nichols, Thorpe, Ward, Witherstine.

FEDERAL RELATIONS—Wood, Brower, Everett, Durant, Eberhart, Hardy, Campbell, Schutz, McGowan.

FINANCE—Brower, McGill, Barker, Lord, Thompson, Fitzpatrick, Cooke, Johnson, Dunn, Wilson, Comstock, Alley, Ward, Wood, Campbell, Laybourn, Peterson, Thorpe.

FORESTRY AND FIRE PROTECTION—Sundberg, Cooke, Durant, Laybourn, McGill, Morgan, Pugh, Schaller, Peachey.

GAME AND FISH LAWS—Morgan, Smith, E. E., Hawkins, Dunn, Frater, Laugen, Mausten, Putnam, Schain.

GEOLOGICAL AND NATURAL HISTORY SURVEY—Laugen, Brower, Smith, E. E., Smith, W. A., Thorpe, Witherstine, Calhoun, Hardy, Shell.

GRAIN AND WAREHOUSE—Thorpe, Wilson, Dart, Du Toit, Benson, Campbell, Laugen, Naeseth, Peachey, Pugh, Putnam, Stone, Sundberg.

HOSPITALS FOR INSANE—Johnson, Barker, Schaller, Benson, Cole, Cowan, Hardy, Schutz, Witherstine.

IMMIGRATION—Dale, Thompson, Du Toit, Batz, McNamee, Alley, Mausten, Naeseth, Thorpe.

INDIAN AFFAIRS—Mausten, McNamee, Batz, Durant, Everett, Thorpe, Peachey, Schain, Witherstine.

ILLUMINATING OILS—Benson, Somerville, Lord, Everett, Dart, Calhoun, McGowan, Smith, W. A., Witherstine.

INSURANCE—Laybourn, Smith, E. E., Schaller, Horton, Benson, Calhoun, Campbell, Dart, Laugen, Nichols.

INTERNAL IMPROVEMENTS—Rieke, Batz, Collier, Dart, Hardy, Mausten, Schutz, Swedback, Torson.

JUDICIARY—Somerville, Wilson, Thompson, Smith, E. E., Lord, Horton, Schaller, Collier, Morgan, Colleston, Eberhart, Putnam, Dunn, Gjertsen, Alley, Wood, Rieke, Barker, Peterson.

LABOR—Alley, Jepson, Du Toit, Schaller, Calhoun, Durant, Collier, Harrington, Torson.

LEGISLATIVE EXPENSES—Schutz, McNamee, Batz, Campbell, Cowan, Wilson, Johnson, Laugen, Wood.

LIBRARY—Schain, Barker, Jepson, Benson, Stone, Dale, Morgan, Naeseth, Putnam.

LOGS AND LUMBER—Wilson, Laybourn, Durant, Frater, Comstock, Cowan, Stephens, Mausten, Swedback.

MUNICIPAL CORPORATIONS—Calhoun, McGill, Fitzpatrick, Du Toit, McGowan, Gjertsen, Pugh, Putnam, Laybourn, Morgan, Nichols.

MANUFACTURES—Stone, McGowan, Morgan, Buck, Fitzpatrick, Hardy, Johnson, Harrington, Thompson.

MILITARY AFFAIRS—Eberhart, Gjertsen, Campbell, Cole, Cooke, Hardy, Nichols, Pugh, Stephens.

MINES AND MINERALS—Pugh, Somerville, McNamee, Campbell, Frater, Laybourn, Putnam, Schutz, Ward.

NORMAL SCHOOLS—Barker, Brower, Fitzpatrick, Johnson, Eberhart, Peterson, Alley, Sundberg, Pugh.

PRINTING—Jepson, Lord, Cole, Colleston, Eberhart, McNamee, Naeseth, Schain, Schutz.

PUBLIC ACCOUNTS AND EXPENDITURES—McGill, Buck, Calhoun, Cooke, Harrington, Horton, Laugen, Nichols, Peachey, Smith, W. A., Ward.

PUBLIC BUILDINGS—Horton, Brower, Hawkins, Lord, Thompson, Buck, Comstock, Du Toit, Rieke.

PUBLIC HEALTH, DAIRY AND FOOD—Torson, Jepson, Buck, McGowan, Dart, Harrington, Nichols, Sundberg, Witherstine.

PUBLIC LANDS—Frater, Wilson, Hawkins, Peachey, Dale, Johnson, Sundberg, Swedback, Thorpe.

PUBLIC PARKS—Cowan, Shell, Alley, Barker, Calhoun, Collier, Morgan, Rieke, Sundberg.

RAILROADS—Hawkins, Thompson, Jepson, Buck, Everett, Horton, McNamee, Calhoun, Gjertsen, Cole, Frater, Schutz, Pugh, Stone, Stephens, Durant, Smith, W. A.

REAPPORTIONMENT—Smith, W. A., Shell, Jepson, Horton, Fitzpatrick, Morgan, Du Toit, Cooke, Colleston.

RETRENCHMENT AND REFORM—Nichols, Everett, Batz, Benson, Colleston, Dale, Swedback, Stephens, Torson.

ROADS AND BRIDGES—Cooke, Dart, Benson, Eberhart, Laugen, Mausten, Peterson, Sundberg, Swedback.

RULES—Lord, Smith, E. E., Hawkins, Pugh, Somerville, Shell, Horton, Brower, Schaller.

STATE PRISON—Durant, Thompson, Somerville, McGowan, Lord, Johnson, Colleston, Dale, Eberhart, Laugen, Stone.

STATE PUBLIC SCHOOLS—Peachey, Everett, Cowan, Schain, Naeseth, Nichols, Harrington, Ward, Fitzpatrick.

STATE TRAINING SCHOOLS—Naeseth, Batz, Cole, Durant, Johnson, Laugen, Rieke, Smith, W. A., Witherstine.

STATE SOLDIERS' HOME—Gjertsen, McGill, Wilson, Alley, Comstock, Durant, Du Toit, Sundberg, Wood.

TAXES AND TAX LAWS—Smith, E. E., McGill, Somerville, Collier, Colleston, Lord, Shell, Torson, Horton, Calhoun, Schutz, Schain, Thorpe, Hawkins, Stephens, Brower, Laybourn.

TEMPERANCE—Dunn, Batz, Campbell, Du Toit, Gjertsen, Harrington, Nichols, Schain, Hardy.

TOWNS AND COUNTIES—Putnam, Lord, Shell, Cowan, Du Toit, Frater, Nichols, Stephens, Swedback.

UNIVERSITY AND UNIVERSITY LANDS—Comstock, Brower, McGill, Colleston, Fitzpatrick, Somerville, Harrington, Gjertsen, Wood.

STANDING COMMITTEES OF THE HOUSE, 1905.

AGRICULTURE—Stone, Peterson, O., Bondy, Carlson, Jacobson, Denzer, Otterness, Juliar, Lewis, J. T., Rowe, Kelly, M., Teigen, Thundale, Block, Meyer—15.

APPROPRIATIONS—Roberts, Fulton, Putnam, Ofsthun, Anderegg, Hugo, Bennett, Opdahl, Anderson, Flower, Timberlake, Lewis, R. T., Gates, E., Adams, Hinds, Lauritsen, Dorsey—17.

BANKS—Simons, Carl, Putnam, Lauritsen, Krostue, De Laittre, Lund, Thundale, Adams, Zelch, Lemon—11.

BINDING TWINE—Erickson, Mork, Krostue, Morley, Vollmer, Teigen, Thompson, Rowe, Juliar, Landeen, Block—11.

CLAIMS—Fosseen, Anderegg, Gandrud, Craig, Erickson, Swanson, Haugen, Gates, J. A., Ramsland—9.

COMMERCE—Wichman, Swanson, Dalen, Lennon, Thundale, Stock, Handlan—7.

CORPORATIONS OTHER THAN MUNICIPAL—Lemon, Thayer, Smith, Mackenzie, Rockne, Wallace, Wood, Bjorge, Chamberlain, Larson, Rachie, Hayes, Carl, Morse, Rider, De Laittre, McColl—17.

CRIMES AND PUNISHMENTS—Harden, Rosenthal, Jacobson, Bondy, Denzer, Miller, O'Laughlin—7.

CENSUS—Hanaford, Fraser, Hammergren, Simons, Perley, Hugo, Hinton, Lennon, Timberlake, Landeen, Handlan—11.

DRAINAGE—Krostue, Ekman, Hanson, Peterson, O., Opdahl, Simons, Hetland, Cole, Murray, Saari, Hille, Mark, Landeen, Hogue, Lynch—15.

EDUCATION—Perley, Bennett, Anderegg, Bouck, Cole, Dalen, Mannix, Wohlhuter, Palmer, Larson, Rachie, Gates, J. A., Skinner, Ware, Chamberlain, Morse, Ramsland—17.

ELECTIONS—Adams, Nolan, W. I., Stone, Lemon, Rockne, Gandrud, Hugo, Harden, Bjorge, Carl, Lund, Wyman, Gates, J. A., Selb, Dorsey—15.

ENGROSSMENT—Hammergren, Hetland, Carlson, Skinner, Handlan—5.

ENROLLMENT—Anderegg, Haskell, Thayer, Lund, Deegan—5.

FORESTRY AND FIRE PROTECTION—Morley, Oleson, Rider, Anderson, Washburn, Roberts, Hanson, Flower, Gates, E., Morse, Ramsland—11.

GAME AND FISH LAWS—Wohlhuter, Craig, Kelly, J. B., Mackenzie, Ofsthun, Vollmer, Rowe, Rider, Dalen, Bondy, Deegan—11.

GENERAL LEGISLATION—Ofsthun, Cole, Nolan, W. A., Lund, Wohlhuter, Gandrud, Hinds, Haugen, Hinton, Hanaford, Peterson, S. D., Perley, Washburn, Rockne, Fulton, Adams, Dorsey, Olson, Smith—19.

GEOLOGICAL AND NATURAL HISTORY SURVEY—Larson, Bjorge, Smith, Wichman, McColl—5.

GRAIN AND WAREHOUSE—Hugo, Washburn, Wichman, Hanaford, Mark, Jacobson, Hetland, Opdahl, Landeen, Lewis, J. T., Hille, Fanning, Thompson, Timberlake, Kelly, M., Zelch, Block—17.

HOSPITALS FOR INSANE—Fulton, Fraser, Larson, Hinds, Hayes, Peterson, O., Selb, Nolan, W. I., Wallace, Fanning, Denzer, Wyman, Hogue, Hille, Meyer—15.

IMMIGRATION—Murray, Lauritsen, Wood, Wells, Haugen, Palmer, Smith—7.

INDIAN AFFAIRS—Mark, Bjorge, Juliar, Dalen, Meyer—5.

INSURANCE—Bardwell, Fulton, Harden, Timberlake, Klein, Lemon, Hanaford, Wallace, Peterson, O., Thundale, Fosseen, Lauritsen, Dowling, Peterson, S. D., Carl, Hetland, Hickey—17.

ILLUMINATING OILS—Hickey, Fanning, Oleson, Thompson, Rosenthal—5.

JUDICIARY—Anderson, Rockne, Roberts, Bardwell, Ofsthun, Bennett, Anderegg, Lemon, Wells, Fosseen, Thayer, Wallace, Wyman, Perley, Armstrong, Mackenzie, Selb, Rachie, Chamberlain, Haskell, Hickey, Harden—22.

LABOR AND LABOR LEGISLATION—Nolan, W. I., Bouck, Hammergren, Mannix, Pehler, Lennon, Nelson, Miller, Skinner, Haskell, Herbert—11.

LEGISLATIVE EXPENSES—Gandrud, Opdahl, Roberts, Murray, Deegan—5.

- LOCAL BILLS—Fraser, Klein, Hinds, Rowe, Herbert—5.
- LOGS AND LUMBER—Rider, Nelson, Simons, Adams, Rosenthal, Lemon, Jefferson, Thompson, Swanson, Herbert, Lynch—11.
- MANUFACTURES—Klein, De Laittre, Johnson, Hinton, Herbert—5.
- MILITARY AFFAIRS—Washburn, Bouck, Fulton, Bennett, Wohlhuter, Smith, Lewis, R. T., O'Laughlin, Dorsey—9.
- MINES AND MINERALS—Haugen, Saari, Skinner, Nelson, Morse, Bardwell, Fraser, Rowe, Johnson, Peterson, S. D., Block—11.
- MUNICIPAL LEGISLATION—Selb, Wells, Thayer, Armstrong, Lewis, R. T., Roberts, Bjorge, Bardwell, Harden, Mannix, MacKenzie, Anderson, Haskell, Rosenthal, Hayes, Hille, Handlan—17.
- PRINTING—Pehler, Hogue, Dowling, Ekman, Murray, Hammergren, Mannix, Stock, Teigen—9.
- PRISON LABOR—Nolan, W. A., Smith, Carlson, Jacobson, Vollmer, Palmer, O'Laughlin, Denzer, Teigen, Thundale, Lynch—11.
- PUBLIC ACCOUNTS AND EXPENDITURES—Dowling, Bouck, Mork, Vollmer, Timberlake, Hille, Thayer, Fraser, Saari, Jefferson, Hayes, Wyman, Stock, Carl, O'Laughlin—15.
- PUBLIC BUILDINGS—Lewis, R. T., Smith, Bondy, Mork, Putnam, Johnson, Hetland, Otterness, Lewis, J. T., Ramsland, Meyer—11.
- PUBLIC HEALTH, DAIRY AND FOOD PRODUCTS—Flower, Larson, Morley, Carlson, Palmer, Stone, Dalen, Krostue, De Laittre, Stock, Armstrong, Gates, J. A., Rosenthal, Morse, McColl—15.
- PUBLIC LANDS—Lund, Wood, Palmer, Ekman, Cole, Erickson, Bondy, Johnson, Dowling, Nolan, W. A., Mork, Zelch, Murray, Morley, Jefferson, Nelson, Deegan—17.
- PUBLIC PARKS—Hinds, Oleson, Bardwell, Pehler, Nolan, W. A., Kelly, M., Hogue, Gates, E., Hinton, Ware, Haugen—11.
- RAILROADS—Putnam, Gandrud, Bennett, Hugo, Fosseen, Wells, Klein, Peterson, S. D., Pehler, Rider, Wichman, Dowling, Flower, Ware, Nelson, Lennon, O'Laughlin, Mork, Armstrong—19.
- ROADS, BRIDGES AND NAVIGABLE STREAMS—Cole, Johnson, Fraser, Peterson, O., Carlson, Morley, Ekman, Swanson, Wichman, Wood, Mark, Gates, E., Saari, Oleson, Hanson, Jefferson, Ware, Deegan, Lynch—19.
- RULES AND JOINT RULES—Rockne, Ofsthun, Anderson, De Laittre, Hickey—5.
- SCHOOL FOR DEFECTIVES—Kelly, J. B., Ware, Oleson, Chamberlain, Thompson, Haskell, Juliar—7.
- SOLDIERS' HOME—Craig, Nolan, W. I., Flower, Kelly, M., Jefferson, Hogue, Washburn, Juliar, Miller, Otterness, Wood—11.
- STATE LIBRARY—Bouck, Wohlhuter, Harden, Stone, Hammergren—5.
- STATE NORMAL SCHOOLS—Bennett, Bouck, Rockne, Nolan, W. A., Fosseen, Lewis, R. T., Perley, Gandrud, Pehler, Lewis, J. T., Block—11.
- STATE PRISON AND REFORMATORY—Zelch, Hanson, Mark, Erickson, Kelly, J. B., Craig, Bardwell, Haugen, Mannix, Haskell, Miller, Teigen, Saari, Otterness, Lynch—15.
- STATE PUBLIC SCHOOL—Opdahl, Wood, Wells, Vollmer, Kelly, M., Morley, Handlan—7.
- STATE TRAINING SCHOOL—Jacobson, Gates, J. A., Armstrong, Hayes, Hille, Putnam, Meyer—7.
- TAXES AND TAX LAWS—Wallace, Cole, Nolan, W. I., Hinton, Hugo, Simons, Washburn, Nolan, W. A., Selb, Wyman, Lauritsen, Hetland, Rachie, Klein, Hanaford, Dorsey, Hickey—17.
- TEMPERANCE LEGISLATION—Peterson, S. D., Hanaford, Mork, Krostue, Kelly, J. B., Rider, Mark, Miller, Vollmer, Skinner, Rosenthal, Dorsey, McColl, Ramsland, Herbert—15.
- TOWNS AND COUNTIES—Hinton, Dalen, Erickson, Swanson, Ekman, Craig, Zelch, Kelly, J. B., Hanson, Klein, Landeen, Fanning, Teigen, Lewis, J. T., Otterness, Denzer, Deegan—17.
- UNIVERSITY AND UNIVERSITY LANDS—Chamberlain, Rachie, Fulton, Stone, Anderegg, Craig, Mannix, Simons, McKenzie, Stock, O'Laughlin—11.
- WAYS AND MEANS—Mork, Morse, Jacobson, Bondy, Fanning, Gates, E., Wichman, Lennon, McColl—9.

JUDICIARY SUB-COMMITTEES OF THE SENATE.

COMMERCIAL LAW—Messrs. Barker, Horton, Colleston.
 CONSTITUTIONAL LAW—Messrs. Thompson, Wilson, Dunn, Somerville.
 CORPORATIONS—Messrs. Wilson, Rieke, Alley.
 COURTS AND JUDICIAL OFFICERS—Messrs. Gjertsen, Colleston, Wilson.
 CRIMINAL LAW—Messrs. Wood, Smith, Schaller.
 CURATIVE ACTS—Messrs. Collier, Wood, Eberhart.
 EVIDENCE—Messrs. Colleston, Gjertsen, Lord.
 INSURANCE—Messrs. Schaller, Putnam, Eberhart.
 MUNICIPAL CORPORATIONS—Messrs. Dunn, Collier, Smith.
 NEGLIGENCE—Messrs. Morgan, Peterson, Rieke.
 PLEADINGS AND PRACTICE—Messrs. Putnam, Barker, Morgan.
 PROBATE LAW—Messrs. Alley, Putnam, Peterson.
 PUBLIC OFFICERS OTHER THAN JUDICIAL—Messrs. Rieke, Dunn, Barker.
 RAILROADS—Messrs. Horton, Lord, Thompson.
 REAL PROPERTY—Messrs. Lord, Alley, Gjertsen.
 SPECIAL LEGISLATION—Messrs. Peterson, Schaller, Wood.
 STATE INSTITUTIONS—Messrs. Eberhart, Thompson, Horton.
 TAXATION—Messrs. Smith, Morgan, Collier, Somerville.

JUDICIARY SUB-COMMITTEES OF THE HOUSE.

COMMERCIAL LAW—Messrs. Selb, Chamberlain, Haskell.
 CONSTITUTIONAL LAW—Messrs. Roberts, Thayer, Fossecn.
 CORPORATION LAW—Messrs. Wallace, Bennett, Wells, Wyman.
 COURTS AND JUDICIAL OFFICES—Messrs. Armstrong, MacKenzie, Rachie.
 CRIMINAL LAW—Messrs. Ofsthun, Hickey, Rockne.
 CURATIVE AND SPECIAL LEGISLATION—Messrs. Perley, Anderegg, Lemon.
 EVIDENCE—Messrs. Haskell, Armstrong, Thayer.
 INSURANCE—Messrs. Fossecn, Anderegg, Ofsthun, Hickey.
 MUNICIPAL CORPORATION—Messrs. Bennett, Anderegg, Bardwell.
 NEGLIGENCE—Messrs. Wells, Rockne, Lemon.
 PLEADING AND PRACTICE—Messrs. Wyman, MacKenzie, Selb.
 PROBATE LAW—Messrs. Bardwell, Perley, Rachie.
 PUBLIC OFFICERS OTHER THAN JUDICIARY—Messrs. Chamberlain, Wallace, Bennett.
 RAILROADS—Messrs. Lemon, Roberts, Wyman.
 REAL PROPERTY—Messrs. Thayer, Fossecn, Ofsthun.
 TAXES—Messrs. Hickey, Roberts, Wells, Perley.

JOINT COMMITTEES.

TO INVESTIGATE RAILROAD RATES—*Senate*—Eberhart, Hawkins, Stone, McGill. *House*
 —Gandrud, Nolan, W. A., Dorsey, Lewis, R. T., Washburn.
 RULES—*Senate*—Lord, Hawkins, Brower. *House*—Rockne, Ofsthun, Anderson, De
 Laittre, Hickey.

PERMANENT RULES OF THE SENATE, 1905.

CALLING SENATE TO ORDER.

1. The president shall take the chair at the hour to which the Senate shall have adjourned, and shall immediately call the members to order, and, on the appearance of a quorum, shall proceed with the regular order of business.

DUTIES OF THE PRESIDENT.

2. He shall preserve order and decorum; may speak on points of order in preference to members, and shall appoint all committees, unless otherwise ordered by the Senate. He shall also decide all questions of order, subject to an appeal to the Senate by any member, but such appeal shall be decided by a majority vote of those present and voting thereon.

QUESTIONS—HOW STATED AND DECIDED.

3. He shall rise to put the question, but may state it sitting.
4. Questions shall be distinctly put in this form, to-wit: "As many as are of the opinion that (as the question may be), say Aye," and after the affirmative voice is expressed, "As many as are of the contrary opinion say No." The president shall declare all votes, but if any member rise to doubt a vote, he shall order a return of the number voting in the affirmative and in the negative, without any further debate.

PRESIDENT PRO TEM.

5. The president shall call some member into the chair when the Senate goes into committee of the whole. He shall also have the right to name a member to perform the duties of the chair; but substitution shall not extend beyond an adjournment. In the absence of the president, except as above, the Senate shall appoint a president pro tem.

FURTHER DUTIES OF THE PRESIDENT.

6. The president of the Senate shall sign all acts, memorials, addresses and resolutions; and all writs, warrants and subpoenas issued by the Senate shall be signed by him and attested by the secretary.

7. The president is authorized to administer all oaths required in the discharge of his duties.

DISTURBANCE IN LOBBY.

8. In case of any disturbance or disorderly conduct in the lobby, the president or chairman of the committee of the whole shall have power to order the same cleared.

PRIVILEGES OF REPORTERS.

9. Reporters wishing to take down the debates may be admitted by the president, who shall assign them to such places on the floor or elsewhere to effect their object as shall not interfere with the convenience of the Senate. But any reporter of any newspaper who shall purposely misrepresent or misreport the proceedings of the Senate shall, during the remainder of the session, be denied admission to the senate chamber.

ORDER OF BUSINESS.

10. The order of business shall be as follows, viz.:

- First—Presentation of letters, petitions, remonstrances and other communications.
- Second—Resolutions and motions.
- Third—Introduction of bills, memorials and joint resolutions.
- Fourth—Reports of committees.
 - A—From standing committees.
 - B—From select committees.
- Fifth—Messages and other executive communications.
- Sixth—Messages from the House of Representatives, and amendments proposed by the House to bills and resolutions from the Senate.
- Seventh—First reading of House bills.
- Eighth—Second reading of Senate bills.
- Ninth—Second reading of House bills.
- Tenth—Third reading of Senate bills.
- Eleventh—Third reading of House bills.
- Twelfth—General orders of the day.

PUBLIC BILLS TO HAVE PREFERENCE.

11. Public and joint resolutions of a public nature shall always have the preference of private bills.

REFERRING OF BILLS.

12. All bills shall be referred by the president of the Senate without motion to the proper standing committee, on the first reading, unless otherwise ordered. And all bills, providing for an appropriation of money, when referred to and reported by any other than the committee on finance, shall, before passage, be referred to the committee on finance.

OF ORDER IN DEBATE.

13. When any member is about to speak in debate, or deliver any matter to the Senate, he shall rise to his feet and respectfully address himself to "Mr. President," and shall confine himself to the question under debate and avoid personality. That in discussing any resolution senators shall be limited to five minutes each.

14. Whenever any member is called to order he shall sit down until it is determined whether he is in order or not, and if a member is called to order for words spoken in debate, the words excepted to shall be taken down in writing immediately.

15. When two or more members shall happen to rise at once, the president shall name the member who is to speak.

16. No member shall speak more than twice on the same question on the same day, nor more than once on a motion for commitment, without leave of the Senate.

CONDUCT DURING BUSINESS.

17. While the president is putting any question, or addressing the Senate, no one shall walk out or across the room; nor in such case, or when a member is speaking, shall entertain private discourse; nor whilst a member is speaking, shall pass between him and the chair. Every member shall remain uncovered during the session of the Senate. No member or other person shall proceed to or remain by the secretary's desk while the ayes and noes are calling or ballots counting.

18. Upon a division and count of the Senate on any question no member without the bar shall be counted.

SENATORS TO VOTE UNLESS EXCUSED.

19. Every member who shall be in the Senate when the question is put shall give his vote unless the Senate, for special reasons, shall excuse him. All motions to excuse a member from voting shall be made before the Senate divides or before he gives his vote upon a call of the yeas and noes. Any member wishing to be excused from voting may make a brief statement of the reasons for making such request, and the question shall then be taken without further debate.

MOTIONS.

20. When a motion is made and seconded, it shall be stated by the president; or, being in writing, it shall be handed to the secretary, and read aloud for debate.

21. Every motion or amendment shall be reduced to writing if the president or any member desires it. In such case it must be signed by the member or committee offering the same.

22. After a motion is stated by the president or read by the secretary, it shall be deemed to be in the possession of the Senate, but may be withdrawn at any time before decision or amendment.

23. When a question is under debate, no motion shall be received, unless to adjourn or to lie on the table, for the previous question, to commit, to postpone to a day certain, to postpone indefinitely, or to amend; and these several motions shall have precedence in the order in which they stand arranged. A motion to postpone to a certain day, to commit, or to postpone indefinitely, or to amend, being decided, shall not again be allowed on the same day, nor at the same stage of the bill or proposition. A motion to strike out the enacting words of a bill shall have precedence of a motion to amend, and, if carried, shall be equivalent to a rejection of a bill.

MOTION TO ADJOURN.

24. A motion to adjourn shall always be in order; that and the motion to lie on the table shall be decided without debate; but a motion to adjourn, when refused, shall not be renewed until further business shall have been had.

THE PREVIOUS QUESTION.

25. The previous question shall be in this form: "Shall the main question be now put?" It shall only be admitted when demanded by a majority of the members present, and its effect shall be to put an end to all debate, and bring the Senate to a direct vote upon amendments reported by a committee, if any, then upon all pending amendments in their order, and then upon the main question. On a motion for the previous question, and prior to the ordering of the same, a call of the Senate shall be in order, but after a majority shall have ordered such motion, no call shall be in order prior to the decision of the main question.

26. On a previous question there shall be no debate. All incidental questions of order arising after a motion is made for the previous question, and pending such motion, shall be decided, whether on appeal or otherwise, without debate.

RECONSIDERATION.

27. When a motion or question has been once put and carried in the affirmative or negative, it shall be in order for any member who voted with the prevailing party to move for a reconsideration thereof, on the same day on which the vote was taken, or within the next two days of actual session of the Senate thereafter; and such motions shall take precedence of all other questions, except a motion to adjourn. A motion for reconsideration, being put and lost, shall not be renewed.

DIVISION OF QUESTION.

28. Any member may call for a division of the question, when the same will admit of it. A motion to strike out and insert shall be deemed to be indivisible. A motion to strike out being lost shall not preclude an amendment nor a motion to strike out and insert.

PETITIONS, ETC.—HOW TO BE PRESENTED.

29. In presenting a petition, memorial, remonstrance or other communication addressed to the Senate, the members shall only state the general purport of it.

30. Every petition, memorial, remonstrance, resolution, bill and report of committee shall be indorsed with its appropriate title, and immediately under the indorsement the name of the member presenting the same shall be written.

CALL OF THE SENATE.

31. Any member may make a call of the Senate, and require absent members to be sent for, but a call of the Senate cannot be made after the voting has commenced; and the call of the Senate being ordered and the absentees noted, the door shall be closed, and no member permitted to leave the room until the report of the sergeant-at-arms be received and acted upon, or further proceedings under the call be dispensed with.

STANDING COMMITTEES.

32. The standing committees of the Senate shall be as set forth in the following list: Each committee shall consist of nine (9) members, except the Committee on Municipal Corporations, the Committee on Banks and Banking, the Committee on Insurance, the Committee on Public Accounts and Expenditure, and the Committee on State Prison, which shall consist of eleven (11) members each; the Committee on Grain and Warehouse, which shall consist of thirteen (13) members; the Committee on Finance, which shall consist of eighteen (18) members; the Committee on Railroads, the Committee on Taxes and Tax Laws, which shall consist of seventeen (17) members each, and the Committee on Judiciary, which shall consist of nineteen (19) members.

1. A Committee on Agriculture.
2. A Committee on Banks and Banking.
3. A Committee on Census.
4. A Committee on Claims.
5. A Committee on Corporations.
6. A Committee on Deaf, Dumb and Blind.
7. A Committee on Drainage.
8. A Committee on Education.
9. A Committee on Elections.
10. A Committee on Engrossment.
11. A Committee on Enrollment.
12. A Committee on Federal Relations.
13. A Committee on Finance.
14. A Committee on Forestry and Fire Protection.
15. A Committee on Game and Game Laws.
16. A Committee on Geological and Natural History Survey.
17. A Committee on Grain and Warehouse.
18. A Committee on Hospitals for Insane.
19. A Committee on Immigration.
20. A Committee on Indian Affairs.
21. A Committee on Illuminating Oils.
22. A Committee on Insurance.
23. A Committee on Internal Improvements.

24. A Committee on Judiciary.
25. A Committee on Labor.
26. A Committee on Legislative Expenses.
27. A Committee on Library.
28. A Committee on Logs and Lumber.
29. A Committee on Municipal Corporations.
30. A Committee on Manufactures.
31. A Committee on Military Affairs.
32. A Committee on Mines and Minerals.
33. A Committee on Normal Schools.
34. A Committee on Printing.
35. A Committee on Public Buildings.
36. A Committee on Public Health, Dairy and Food.
37. A Committee on Public Lands.
38. A Committee on Public Parks.
39. A Committee on Railroads.
40. A Committee on Reapportionment.
41. A Committee on Retrenchment and Reform.
42. A Committee on Roads and Bridges.
43. A Committee on Rules.
44. A Committee on State Prison.
45. A Committee on State Public School.
46. A Committee on State Training School.
47. A Committee on State Soldiers' Home.
48. A Committee on Taxes and Tax Laws.
49. A Committee on Temperance.
50. A Committee on Towns and Counties.
51. A Committee on University and University Lands.
52. A Committee on Public-Accounts and Expenditures.

COMMITTEE OF THE WHOLE.

33. The rules observed in the Senate shall govern, as far as practicable, the proceedings of the committee of the whole, except that a member may speak more than twice on the same subject, and that a call for the yeas and nays, or for the previous question, cannot be made.

34. Amendments made in the committee of the whole shall be entered on a separate piece of paper, and so reported to the Senate by the chairman standing in his place, which amendment shall not be read by the president unless required by one or more of the members. The report having been first acted upon, the bill shall then be subject to debate and amendment before the question to engross it is taken.

INTRODUCTION OF BILLS.

35. Bills, memorials and joint resolutions may be introduced by any member in his place, or by order of the Senate on a report of a committee. Each member so introducing such bill, memorial or joint resolution shall, at the time of such introduction thereof, furnish to the secretary of the Senate two copies thereof, which shall be endorsed "copies." Every bill, memorial or joint resolution shall have prefixed thereto the name of the person introducing it, and when reported from a committee the name of said committee shall be endorsed thereon. Every proposed amendment to any bill, memorial or joint resolution, and every committee report shall be in triplicate form. That hereafter all bills introduced in the Senate shall be so framed that when any section or subdivision or chapter of any existing law is to be amended, or when any section or subdivision or chapter of any existing law is to be repealed, or when any section or subdivision or chapter of any repealed law is to be revived, the said section or subdivision or chapter shall in each case be given in full as it is designed to read when enacted, and all new matter contained in any bill which proposes to amend any section or subdivision of any existing law by

inserting or adding such new matter shall be underscored, and when the bill is printed it shall be italicized; and no bill not so framed shall be received or read by the secretary unless otherwise specially ordered by the Senate.

READING OF BILLS.

36. Every bill, memorial, order, resolution or vote requiring the approval of the governor shall receive three several readings previous to its passage; the first and third reading shall be at length; and no such bill, memorial, order or resolution shall be read twice on the same day.

COMMITMENT.

37. No bill or joint resolution shall be committed or amended until it has been once read at length. If objections are made to a bill on its first reading the question shall be: "Shall the bill be rejected?" If no objection be made or the question to reject be lost, the bill shall go on its second reading.

ALL BILLS, ETC., TO GO TO COMMITTEE OF THE WHOLE.

38. All bills, memorials, orders, resolutions and votes requiring the approval of the governor shall, after a second reading, be considered in committee of the whole before they shall be finally acted upon by the Senate.

PRINTING OF BILLS.

39. All bills of a general nature, including all bills appropriating money or lands, shall be printed; provided, that no bills shall be printed until after the same shall have been reported upon favorably by the committee to whom the same shall be referred.

FINAL PASSAGE.

40. The final question upon a bill or other paper requiring action by both houses, after the first and second readings thereof and after the consideration in committee of the whole, shall be upon its final passage.

AMENDMENT ON THIRD READING.

41. No amendment shall be received on third reading except to fill blanks, without the unanimous consent of the Senate. In filling blanks, the largest sum, the longest time and greatest distance shall be first taken.

42. A bill or resolution may be committed at any time, previous to its passage, and if any amendment be reported on such commitment to any other than a committee of the whole, it shall be again read the second time, considered in committee of the whole, and the question for third reading and passage again put.

ENGROSSING AND TRANSMITTING BILLS, ETC., TO THE HOUSE.

43. Every bill, memorial, order or resolution originating in the Senate shall be carefully engrossed before being transmitted to the House of Representatives for concurrence.

44. Immediately after the passage of any bill or other paper to which the concurrence of the House of Representatives is to be asked it shall be the duty of the secretary to transmit the same to the House, unless some member of the Senate shall make a motion to reconsider the vote by which the Senate passed the said bill or other paper; in which case the secretary shall not transmit said bill or other paper until a motion to reconsider has been put; and on the concurrence of any bill or other paper of the House of Representatives by the Senate, or on the concurrence or disagreement in any vote of the House, it shall also be the duty of the Senate to notify the House thereof.

MEMORIALS TO CONGRESS.

45. Memorials to Congress, to the president of the United States or the heads of either of the departments shall be considered in committee of the whole before being adopted.

ANY SENATOR MAY DEMAND AYES OR NOES.

46. It shall be competent for any member, when a question is being taken, to call for the ayes or noes, which shall be entered on the journal. A call for the ayes or noes cannot be interrupted in any manner whatever.

COMMITTEE NOT TO BE ABSENT.

47. Committees shall not absent themselves from the Senate, by reason of their appointment, without special permission for that purpose be first obtained.

ENROLLMENT.

48. It shall be in order for the committee on enrollment to report at any time.

DUTIES OF SECRETARY.

49. The secretary shall keep a correct journal of the proceedings of the Senate, and shall perform such other duties as shall be assigned to him as such secretary. He shall permit no journal, records, accounts or papers to be taken from the table or out of his custody, other than in the regular mode of business. If any paper in his charge shall be missing, he shall report the fact to the president that inquiry may be made. He shall superintend the recording of the journal of proceedings, the engrossing, transcribing and copying of the bills and resolutions, and generally perform the duties of secretary, under the direction of the president. It shall be the duty of the secretary to keep the books to be called "Minute Books," in which he shall enter, under the appropriate marginal numbers, all Senate and House bills, and correct notes, with the dates thereof, of the state, condition and progress of each bill pending, until its final passage.

CERTIFICATE FOR MONEY.

50. No certificate authorizing the payment of any money appropriated by the legislature shall be issued by the secretary, by virtue of any motion or resolution, unless such motion or resolution shall be sanctioned by a majority of all the members elected to the Senate. And all motions or resolutions authorizing the issuing of certificates by the secretary for the payment of money shall be upon a call of the yeas and nays.

JOURNAL OF EXECUTIVE SESSION.

51. The proceedings of the Senate on executive business shall be kept in a separate book of record to be provided by the secretary of the Senate, and published with the proceedings of the Senate, unless the public good requires secrecy, which shall be determined by a vote of the Senate.

JEFFERSON'S MANUAL.

52. The rules of parliamentary practice comprised in Jefferson's Manual shall govern the Senate in all cases in which they are applicable, and in which they are not inconsistent with these rules and orders of the Senate, and the joint rules and orders of the Senate and House of Representatives.

HOURS OF MEETING.

53. The standing hour of the daily meeting of the Senate shall be 10 o'clock in the morning, unless the Senate direct otherwise.

ABSENCE OF SENATORS.

54. No senator or officer of the Senate, unless from illness or other cause he shall be unable to attend, shall absent himself from the session of the Senate during the entire day, without having first obtained leave of absence.

PERSONS PRIVILEGED TO FLOOR OF SENATE.

55. The governor and other state officers, judges of the supreme and district courts, members of congress, members and officers of the House of Representatives, ex-members of the Senate, and such persons as may be introduced by the president, or any senator, shall be admitted to the ante-rooms and floor of the Senate, and the sergeant-at-arms and his assistants shall exclude all others therefrom.

AMENDMENTS TO RULES.

56. No standing rule or order of the Senate shall be rescinded or changed without one day's notice being given of the motion therefor, nor shall any rule be rescinded, changed or suspended, except by a vote equal to two-thirds of the full Senate.

NOTICE TO DEBATE.

57. Upon any member giving notice of his intention to debate any resolution, the same shall lie over one day without debate or other action.

EXECUTIVE SESSION.

58. When in executive session, the Senate may, in all cases, sit with closed doors, and the Senate chamber may be cleared of all persons except the officers and members of the Senate.

NO SMOKING.

59. No senator or officer of the Senate or other person shall be permitted to smoke in the Senate chamber.

SECRETARY MAY CORRECT ERRORS.

60. The secretary and engrossing clerk, in all proper cases, shall correct all mistakes in numbering the sections and reference thereto, whether such errors occur in the original bill or are caused by amendments thereto.

DUTIES OF THE SERGEANT-AT-ARMS.

61. It shall be the duty of the sergeant-at-arms to execute all orders of the president or Senate, and to perform all the duties they may assign to him connected with the police and good order of the Senate chamber; to exercise a supervision over the ingress and egress of all persons to and from the chamber; to see that messages, etc., are promptly executed; that the hall is properly ventilated and the temperature thereof properly regulated, and open for the use of the members of the Senate at the time fixed; and to perform all other services pertaining to his office.

REPORT ON ENROLLED BILLS.

62. No committee nor any member thereof shall report any substitute for any bill or bills referred to such committee, which substitute relates to a different subject, or is intended to accomplish a different purpose than that of the original bill for which it is

reported, or which, if adopted and passed, would require a title essentially different from the title of the original bill; and every substitute bill so reported shall be rejected whenever the Senate is advised that the same is in violation of this rule.

GENERAL ORDERS OF THE DAY.

63. The secretary shall make a list of all bills, resolutions, reports of committees, and other proceedings of the Senate which are referred to the committee of the whole, and which are not made the order of the day, for any particular day, and to number the same; which lists shall be called the "General Orders of the Day;" and they shall be taken up in the order in which they are numbered, unless otherwise ordered by a majority of the committee.

Such general orders, together with all bills included therein required to be printed under the rules or orders of the Senate, shall be printed and placed upon the members' desks at least one day before the same shall be considered in committee of the whole.

64. That it shall be the duty of the secretary to make a list of all bills, resolutions and other matters coming before the Senate for final action and place the same upon the calendar in the order in which they may have been acted upon in committee of the whole, and such calendar shall be printed and placed upon the members' desks at least one day before the matters included therein shall be considered.

DUTIES OF LEGISLATIVE EXPENSE COMMITTEE.

65. All propositions for the appointment of employes of the Senate or for expenditures on account of the legislature, other than those provided by law, shall be referred to the committee on legislative expenses, without debate, and no appointment shall be made or expense incurred unless reported upon favorably by said committee, or unless their report be overruled by three-fourths ($\frac{3}{4}$) vote of the whole Senate. Said committee shall report to the Senate the amount of compensation that shall be paid to each employe whose appointment is recommended by it. All propositions for extra compensation or gratuity shall be referred to said committee, and no extra compensation or gratuity shall be paid to any officer, employe or other person unless reported upon favorably by said committee, or unless this report be reversed by a three-fourths ($\frac{3}{4}$) vote of the whole Senate.

SPECIAL ORDER.

66. When a time has been designated by the Senate, whether by the adoption of the report of a committee or otherwise, for a particular or special order, the Senate shall at such time proceed to the consideration of such order, and shall at such time so designated, after considering the bill, resolution or measure included therein, unless the same shall be then otherwise disposed of, or the special order postponed to a day certain, immediately proceed to the third reading and final passage of the same, and during the consideration of such special order, Rule No. 16 shall be suspended and the debate thereon and all proceedings thereunder, including amendments and substitutions, shall be, as nearly as applicable, that of the committee of the whole.

JOURNAL—HOW APPROVED.

67. The journal of each day's proceedings shall be open for correction at any time during the session of the succeeding day, and, unless corrected on that day, shall stand approved.

PRESIDENT'S AUTHORITY OVER EMPLOYES.

68. The president of the Senate shall have full and exclusive authority over, and charge of, all the employes, officers and clerks of the Senate, both elective and appointive. He shall have the sole and exclusive power and authority to assign them to such duties other than for which they were elected or appointed, as he shall see fit. He shall have

power to appoint such of said employes, officers or clerks as he shall deem proper to exercise the powers to him granted by this rule. He may make such rules and regulations for the government of the employes, officers and clerks as he shall see fit and proper. In case of violation of any of the orders of the president of the Senate by any employe, officer or clerk, or in case of any violation of any such rule or regulation made by him by any such employe, officer or clerk, or in case of any misconduct or omission of any such employe, officer or clerk the president shall refer such complaint to the committee on rules, which shall have the final power to hear such complaint and to discharge any such employe, officer or clerk, or to impose such other punishment by way of fine or otherwise upon such employe, officer or clerk, as to the said committee may seem just and proper.

PERMANENT RULES OF THE HOUSE, 1905.

MEETING, ROLL CALL, ETC.

1. The speaker shall take the chair at the time at which the House stands adjourned, and the House shall then be called to order and the roll of members called, and the names of all members present and of those excused shall be entered upon the journal of the House.

READING OF THE JOURNAL.

2. Upon the appearance of a quorum, the journal of the preceding day shall be read by the clerk unless otherwise ordered, and any mistakes therein may be corrected by the House.

DUTIES OF SPEAKER.

3. The speaker shall preserve order and decorum, and shall decide questions of order, subject to an appeal to the House.

4. The speaker shall not vote on appeals from his own decisions.

DUTIES OF MEMBERS.

5. When the House adjourns, the members shall keep their seats until the speaker announces the adjournment.

6. Every member, before speaking, shall rise from his seat and respectfully address the speaker, but shall not proceed to speak further until recognized by the chair; and when two or more members rise at once the speaker shall designate which shall speak first.

ORDER IN DEBATE.

7. No member shall speak more than twice on the same subject without leave of the House, nor more than once until every member choosing to speak on the pending question shall have spoken.

MOTIONS.

8. No motion shall be debated or put unless the same be seconded. It shall be stated by the speaker before debate, and any such motion shall be reduced to writing if the speaker or any member desires it.

9. After a motion shall be stated by the speaker, it shall be deemed to be in possession of the House, but may be withdrawn by the mover at any time before amendment, or decision; but all motions, resolutions or amendments shall be entered in the journal, whether they are rejected or adopted.

PRECEDENCE OF MOTIONS.

10. When a question is under debate, no motion shall be received but to adjourn, to lay on the table, or the previous question, to commit, to postpone to a day certain, to amend, or to postpone indefinitely; which several motions shall have precedence in the order in which they stand arranged.

MOTION TO ADJOURN.

11. A motion to adjourn shall always be in order; that, and the motion to lay on the table, shall be decided without debate.

THE PREVIOUS QUESTION.

12. The previous question shall be in this form: "Shall the main question be now put?"

It shall only be admitted when demanded by a majority of the members present, and its effect shall be to put an end to all debate, and bring the House to a direct vote upon the amendments reported by a committee, if any; upon the preceding amendments, and then upon the main question. On a motion for the previous question and prior to the seconding the same by a majority of the House, a call of the House shall be in order, but after a majority shall have seconded such motion, no call shall be in order prior to a decision of the main question.

13. When the previous question is decided in the negative it shall leave the main question under debate for the residue of the sitting, unless sooner disposed of by taking a vote on the question, or in some other manner.

INCIDENTAL QUESTIONS OF ORDER.

14. All incidental questions of order arising after a motion is made for the previous question, during the pending of such motion or after the House shall have determined that the main question shall now be put, shall be decided, whether on appeal or otherwise, without debate.

PETITIONS, ETC.—HOW PRESENTED.

15. Petitions, memorials and other papers presented to the House shall be presented by the speaker or by a member in his place, and a brief statement of the contents thereof shall be made verbally and indorsed thereon, together with the name of the member introducing the same.

EVERY MEMBER TO VOTE UNLESS EXCUSED.

16. Every member who shall be present before the vote is declared from the chair, and no other, shall vote for or against the same, unless the House shall excuse him, or unless he is immediately interested in the question, in which case he shall not vote.

ORDER OF DOING BUSINESS.

17. When the speaker is putting the question, no member shall walk out or across the House; nor when a member is speaking shall any member entertain any private discourse, or pass between him and the chair.

11

DIVISION OF A QUESTION.

18. If the question in debate contains several points, any member may have the same divided. A motion to strike out and insert shall be deemed indivisible, but a motion to strike out being lost shall preclude neither amendment nor a motion to strike out and insert.

19. A member called to order shall immediately sit down, unless permitted to explain; and the House, if appealed to, shall decide the case. If there be no appeal the decision of the chair shall be submitted to. On an appeal no member shall speak more than once without leave of the House, except when a member is called to order for offensive language, in which case there shall be no debate.

BILLS—HOW INTRODUCED.

20. Bills, memorials and joint resolutions may be introduced by an order of the House on the report of a committee, or by any member in his place, unless objected to by the House.

Every bill and resolution shall be introduced in duplicate and shall have prefixed thereto the name of the person introducing it, and when reported from a committee, the name of said committee and the name of the party introducing the bill shall be indorsed thereon.

That hereafter all bills introduced in the House shall be so framed that when any section or subdivision or chapter of any existing law is to be amended, or when any section or subdivision or chapter of any existing law is to be repealed, or when any section or subdivision or chapter of any repealed law is to be revived, the said section or subdivision or chapter shall in each case be given in full as it is designed to read when enacted, and all new matter contained in any bill which proposes to amend any section or subdivision of any existing law by inserting or adding such new matter shall be underscored, and when the bill is printed shall be italicized; and no bill not so framed shall be received or read by the chief clerk unless otherwise specially ordered by the House.

21. All bills introduced in the House shall be so framed that when any subdivision, section or chapter of any existing law is to be amended, or when any subdivision, section or chapter of any repealed law is to be revived, the said subdivision, section or chapter shall in each case be given in full as it is designed to read when enacted, and no bill not so framed shall be received or read by the clerk unless otherwise specially ordered by the House.

The title of every bill shall indicate the subject-matter thereof, not merely by reference to the page number or section of any existing law sought to be repealed or amended, but by such descriptive words as will indicate what subject the bill refers to.

FIRST READING AND REFERENCE OF BILLS.

22. All bills, memorials and joint resolutions shall be read at length, upon their introduction, unless objected to.

If objection is made, the question shall be: "Shall the bill be rejected?" If no objection is made, or the question to reject is lost, the bill shall go to its appropriate standing committee, except when introduced by such committee. In such case it shall be read a second time and referred to the committee of the whole.

Every bill introduced, except when introduced by a committee as above provided, containing an amendment to an existing law of this state, shall first be referred to the appropriate committee of the House appointed with reference to the subject matter contained in the law proposed to be amended.

All bills, whether emanating from the House or the Senate,⁴ carrying an appropriation, shall be referred to the committee on appropriations for action by that committee before the second reading of the bill.

SECOND READING OF BILLS.

23. All bills, memorials, orders, resolutions and votes requiring the approval of the governor shall, after a second reading, be considered in a committee of the whole, before they shall be finally acted upon by the House.

24. The final question, after consideration in the committee of the whole, of a bill or other paper originating in the House, shall be, "Shall it be engrossed and read a third time?" and upon every such bill or paper originating in the Senate, "Shall it be read a third time?"

25. No amendments shall be received on the third reading, except to fill blanks, without unanimous consent of the House, and all bills and resolutions may be committed at any time previous to their passage, and if any amendment be reported on such commitment by any other than a committee of the whole, it shall be again read a second time, considered in a committee of the whole and the question for third reading and passage then put.

BILLS ON THE THIRD READING.

26. All bills, memorials and joint resolutions on their third reading shall be read at length.

SUSPENSION OF RULES TO HASTEN A BILL.

27. Every bill shall be read on three different days, unless in case of urgency two-thirds of the House deem it expedient to dispense with this rule, and no bill shall be passed until it shall have been read twice at length.

PROCEEDINGS ON PASSAGE OF BILLS.

28. No resolution that involves the expenditure of money, or joint resolution, shall be declared passed until voted for by a majority of all the members elected to the House, to be determined by a roll call. No motion or proposition on a subject different from that under consideration shall be admitted under color of amendment.

No bill or resolution shall at any time be amended by annexing thereto or incorporating therewith any other bill or resolution pending before the House.

COMMITTEE OF THE WHOLE.

29. In forming a committee of the whole House the speaker shall appoint a chairman to preside.

30. Bills committed to a committee of the whole House shall, in the committee of the whole thereon, be first read through, unless the committee shall otherwise order, and then read and debated by sections, leaving the title to be last considered. All amendments shall be noted in writing and reported to the House by the chairman.

ORDER OF PUTTING QUESTIONS.

31. All questions, whether in committee or in the House, shall be put in the order in which they are moved, except in the case of privileged questions, and in filling up blanks the largest sum and the longest time shall be put first.

SENATE BILLS—HOW PROCEEDED WITH.

32. A similar mode of proceeding shall be observed with bills which have originated in and passed the Senate, as with bills originating in the House.

MOTION FOR RECONSIDERATION.

33. When a question has been once made and carried in the affirmative or negative, it shall be in order for any member who voted with the prevailing party to move for the reconsideration thereof; but no action for the reconsidering of any vote shall be in order after a bill, resolution, message, report, amendment or motion upon which the vote was taken shall have gone out of possession of the House announcing their decision; nor shall any motion for reconsideration be in order unless made on the same day on which the vote was taken or within the next two days of actual session of the House thereafter; and such motion shall take precedence of all other questions except the motion to adjourn; provided that when notice of the intention to move such reconsideration shall be given by such member, the clerk of the House shall retain the said bill, resolution, message, report, amendment or motion until after the expiration of the time during which such motion can be made, unless the same is previously disposed of. A motion for reconsideration being put and lost shall not be renewed.

RULES OF THE HOUSE TO APPLY TO COMMITTEE OF THE WHOLE.

34. The rules of the House shall be observed in committee of the whole House so far as may be applicable, except that the yeas and nays shall not be called, the previous question forced, and speaking limited.

35. A motion that the committee rise shall always be in order and shall be decided without debate.

COMMITTEES.

36. Standing committees shall be appointed by the speaker, as follows:

1. Appropriations, 17 members.
2. Ways and Means, 9 members.
3. Judiciary, 22 members.
4. Railroads, 19 members.
5. Public Accounts and Expenditures, 15 members.
6. Public Lands, 17 members.
7. Education, 17 members.
8. Agriculture, 15 members.
9. Municipal Legislation, 17 members.
10. Military Affairs, 9 members.
11. Corporations Other Than Municipal, 17 members.
12. State Prison and Reformatory, 15 members.
13. Claims, 9 members.
14. Grain and Warehouse, 17 members.
15. Insurance, 17 members.
16. Immigration, 7 members.
17. State and Normal Schools, 11 members.
18. Hospitals for Insane, 15 members.
19. Temperance Legislation, 15 members.
20. Labor and Labor Legislation, 11 members.
21. School for Defectives, 7 members.
22. State Training School, 7 members.
23. Roads, Bridges and Navigable Streams, 19 members.
24. Banks, 11 members.
25. Printing, 9 members.
26. Elections, 15 members.
27. Commerce, 7 members.
28. Public Buildings, 11 members.
29. Rules and Joint Rules, 5 members.
30. State Library, 5 members.
31. Mines and minerals, 11 members.

32. Engrossment, 5 members.
33. Enrollment, 5 members.
34. Forestry and Fire Protection, 11 members.
35. Legislative Expenses, 5 members.
36. Soldiers' Home, 11 members.
37. State Public Schools, 7 members.
38. Logs and Lumber, 11 members.
39. Prison Labor, 11 members.
40. Public Parks, 11 members.
41. Taxes and Tax Laws, 17 members.
42. University and University Lands, 11 members.
43. Binding Twine, 11 members.
44. Local Bills, 5 members.
45. Manufacturers, 5 members.
46. Geological and Natural History Survey, 5 members.
47. Towns and Counties, 17 members.
48. Public Health, Dairy and Food Products, 15 members.
49. Game and Fish Laws, 11 members.
50. Drainage, 15 members.
51. General Legislation, 19 members.
52. Crimes and Punishments, 7 members.
53. Census, 11 members.
54. Indian Affairs, 5 members.
55. Illuminating Oils, 5 members.

EMPLOYEES.

37. All propositions for appointment of employees of the House, other than those provided by law, shall be referred to the committee on rules, and no appointment shall be made unless reported favorably upon by said committee, or its report be overruled by three-fourths vote of the whole House, and said committee shall report to the House the amount of compensation that shall be paid each of said employees.

COMMITTEE ON ENGROSSMENT.

38. The committee on engrossment shall examine all bills after they are engrossed and report the same to the House correctly engrossed, before their third reading; said committee may report at any time.

COMMITTEE ON ENROLLMENT.

39. The committee on enrollment shall examine all House bills, memorials and joint resolutions which have passed the two houses, and when reported correctly enrolled, they shall be presented to the presiding officers of the House and Senate for their signatures, and, when so signed, to the governor for his approval; said committee may report at any time, but said committee shall not report any bill as correctly enrolled that has any words interlined therein, or when any words have been erased therefrom.

SPECIAL COMMITTEES.

40. Special committees, to whom reference shall be made, shall in all cases report a state of facts, and their opinion thereon, to the House.

NAME OF MEMBER OFFERING BILLS, ETC., TO GO ON JOURNAL.

41. In all cases where a bill, order, resolution or motion shall be entered on the journal of the House, the name of the member moving the same shall be entered on the journal.

WHO MAY BE ADMITTED ON THE FLOOR.

42. No person shall be admitted within the halls of the House but the executive or ex-governors of the State of Minnesota, members of the Senate, the heads of departments of the state government, judges of the supreme and district courts, and members of congress, and, when personally introduced by members of the House, those who have been members of congress or of the state legislature.

And it shall not be in order for the speaker to entertain a request for the suspension of this rule, or to present from the chair the request of any member for unanimous consent.

GENERAL ORDER OF THE DAY.

43. The speaker shall cause the chief clerk to make out a list of all bills, resolutions and reports of committees of the whole House, and which are not made the order of the day for any particular day, and to number the same, which list shall be called the "general orders of the day," and they shall be taken up in the order in which they are numbered, unless otherwise ordered by the majority. When a time has been designated by the House for a particular or special order the House shall at such time proceed to the consideration of such order, and the House at the time set, after considering such measure, shall immediately proceed to the third reading and final passage of the measure. Such general orders, together with all bills included therein required to be printed under the rules or orders of the House, shall be printed and placed upon the members' desks at least two days before the same shall be considered in committee of the whole.

Each member of this House shall leave on his desk or under his desk, each time the House adjourns for the day, his file binder for bills, and it shall be the duty of the clerk of this House to have placed in each binder one copy of each general order and of each bill required to be printed under the rules or orders of this House at least forty-eight hours before the same shall be considered in committee of the whole, and under the first order of business each day said clerk shall report to the House what bills he has placed in the binders, and each member shall then forthwith examine his binder and verify and correct, if necessary, the report of the clerk.

ORDER OF BUSINESS.

44. On the meeting of the House, after reading the journal of the preceding day, the order of business of the day shall be as follows:

1. Presentation of petitions or other communications.
2. Reports of standing committees.
3. Second reading of House bills.
4. Reports of select committees.
5. Motions and resolutions.
6. Introduction of bills.
7. Consideration of messages from the Senate.
8. First reading of Senate bills.
9. Second reading of Senate bills.
10. Third reading of House bills.
11. Third reading of Senate bills.
12. General orders.

COMMITTEE OF CONFERENCE.

45. A committee of conference may report at any time.

COMMITTEE OF THE WHOLE.

46. When the House has arrived at the general orders of the day they shall go into committee of the whole upon such orders. No business shall be in order until they

are considered or passed, or the committee arise. And, unless a particular bill is ordered up, the committee of the whole shall consider, act upon or pass the general orders, according to the order of their reference.

SPEAKER PRO TEM.

47. The speaker may leave the chair and appoint a member to preside, but not for a longer time than a day, except by leave of the House.

JEFFERSON'S MANUAL.

48. The rules of parliamentary practice embraced in Jefferson's Manual shall govern the House in all cases where they are applicable, and in which they are not inconsistent with the standing rules and orders of the House and the joint rules and orders of the Senate and House of Representatives.

VOTE REQUIRED TO SUSPEND RULES.

49. No rule of the House shall be suspended, altered or amended without the concurrence of two-thirds of the members of the whole House, except rules 37, 49 and 62, which shall require the concurrence of three-fourths of the members of the whole House.

HOUR OF MEETING.

50. The hour of the daily meeting of the House shall be ten o'clock in the morning, until the House directs otherwise.

TEN MEMBERS MAY DEMAND AYES AND NAYS.

51. The ayes and nays shall not be ordered unless demanded by ten members, except upon the final passage of bills, joint resolutions and motions directing the payment of money; in which case the ayes and nays shall be had without any demand.

NOTICE OF INTENTION TO DEBATE.

52. Upon any member giving notice of his intention to debate any resolution, the same shall lie over one day without debate or other action.

CALL OF THE HOUSE.

53. Any ten members may make a call of the House and require absent members to be sent for, but a call of the House cannot be made after the voting has commenced, and the call of the House being ordered and the absences noted, the doors shall be closed and no member permitted to leave the room until the report of the sergeant-at-arms be received and acted upon, or further proceedings under the call be suspended, and pending the call, no motion shall be in order except it pertains to matters incidental to the call or a motion to suspend further proceedings under the same. After the call of the House has been ordered and proceedings under the call are suspended, the speaker is authorized to instruct the sergeant-at-arms not to permit any member to leave the hall or the House unless excused by the speaker.

PRINTING OF BILLS.

54. All bills of a general nature, including all bills appropriating money or lands, shall be printed; provided, that no bill shall be printed until after the same shall have been reported upon favorably by the committee to whom the same shall have been referred, unless ordered printed by a majority vote of the House.

DISTURBANCE IN LOBBY.

55. In case of any disturbance or disorderly conduct in lobby or gallery, the speaker or chairman of the committee of the whole shall have power to order the same to be cleared.

ABSENCE OF MEMBERS AND OFFICERS.

56. No member or officer of the House, unless from illness or other causes he shall be unable to attend, shall absent himself from the session of the House during the entire day without having first obtained leave of absence; and no one shall be entitled to draw pay while absent more than one day without leave.

DUTIES OF CHIEF CLERK AND ASSISTANTS.

57. Neither the chief clerk nor his assistants shall permit any records or papers belonging to the House to be taken out of their custody otherwise than in the regular course of business; the chief clerk shall report any missing papers to the speaker; shall have general supervision of all clerical duties appertaining to the business of the House; shall perform, under the direction of the speaker, all the duties pertaining to his office, and shall also keep a book showing the situation and progress of all bills, memorials and joint resolutions.

NO ONE TO REMAIN BY THE CLERK'S DESK.

58. No member or other person shall remain by the clerk's desk when the yeas and nays are being called.

SMOKING PROHIBITED.

59. No person shall be permitted to smoke in the hall of the House while in session.

SUBSTITUTION OF BILLS.

60. No standing or special committee, nor any member thereof, shall report any substitute for any bill or bills referred to such committee, which substitute relates to a different subject, or is intended to accomplish a different purpose than that of the original bill for which it is reported, or which, if adopted and passed, would require a title essentially different from the title of the original bill; and every substitute bill so reported shall be rejected whenever the House is advised that the same is in violation of this rule. This rule shall not be suspended without the unanimous consent of the House.

DUTY OF COMMITTEE ON PUBLIC ACCOUNTS AND EXPENDITURES.

61. It shall be the duty of the committee on public accounts and expenditures to examine into the state of the accounts and expenditures of the state auditor, state treasurer, and all other state officers intrusted with the custody or disbursement of any portion of the public moneys; to require and report particularly on or before the twentieth day of February next, whether the expenditures of each and all of said officers are justified by law; whether all claims from time to time satisfied and discharged by such officers are supported by sufficient vouchers, establishing their justice both as to character and amounts.

Whether all such claims have been discharged out of funds appropriated therefor, and whether all moneys have been disbursed in conformity with appropriation laws; whether all moneys reported to be on hand are so on hand and to the credit of various funds as reported; and the notes, bonds and securities in which any portion of the public moneys are reported to be invested are on hand as reported, and whether the same are proper and secure investments, and securely kept.

And it shall be, moreover, the duty of said committee to report from time to time whether any and what retrenchment can be made in the expenditure of any department or officer of the state without detriment to the public service, and to report from time to time such recommendations and bills as may be necessary to add to the economy and accountability of any officer of the state; and said committee shall make such recommendations as to the investment of public moneys and the exchange or sale of any of the bonds or securities held by the state as in their judgment the public interest requires.

EMPLOYES OF THE HOUSE.

62. The speaker shall appoint employes with compensation as follows:

Two janitors, \$3.00 per day.
 Seven doorkeepers, \$3.00 per day.
 Four gallery keepers, \$3.00 per day.
 Two keepers of cloakrooms, \$3.00 per day.
 One file clerk, \$4.00 per day.
 One assistant file clerk, \$3.00 per day.
 Seven pages, \$2.50 per day.
 Five sergeants of committee rooms, \$3.00 per day.
 One reading clerk, \$7.00 per day.
 One clerk for judiciary committee, \$10.00 per day.
 One assistant clerk for judiciary committee, \$5.00 per day.

Clerks for the following named committees, at a compensation of \$5.00 per day:

Appropriations, engrossment, enrollment, general legislation; one clerk to be assigned to committees on municipal corporations and corporations other than municipal. One clerk for the following committees: Railroads, taxes and tax laws and insurance.

Two additional clerks at \$4.00 per day, such clerks to be assigned to remaining committees of the House under the direction of the speaker of the House.

One general clerk, who shall be under the direction of the speaker at a compensation of \$5.00 per day.

Four stenographers, subject to assignments by the committee on rules, at a salary of \$4.00 per day.

The postmaster shall appoint an assistant at a salary of \$5.00 per day.

Rule 62 shall not be construed as authorizing the employment or appointment of any employe named therein, in case any employe has been appointed or authorized to be appointed, or engaged by this House for such position by any rule or resolution heretofore adopted. No clerk shall be appointed for any of the committees named in Rule 62 until the necessity for the same is recommended by the committee on rules; and no clerk of said committee and no employe of this House shall receive any pay for any time prior to the date of appointment.

MEETING OF COMMITTEES.

63. The chairman of the different standing committees shall lay on the clerk's desk, to be read previous to adjournment, notice of the time and place of meeting of such committees, and all members of such committee shall be required to attend the meeting of the same unless previously excused by the chairman.

JOINT RULES.

JOINT CONVENTIONS—HOW GOVERNED.

Rule 1. The speaker of the House shall preside at all conventions of the two branches of the legislature, and shall call the members to order; the chief clerk of the House shall be the secretary, and the sergeant-at-arms of the House shall be the sergeant-at-arms of the convention.

DUTIES OF PRESIDENT.

Rule 2. The president of the convention shall preserve order and decorum; may speak on points of order in preference to other members not heard; shall decide questions of order, subject to an appeal to the convention by any member. He shall rise to put a question, but may state it sitting.

QUESTIONS—HOW STATED.

Rule 3. Questions shall be distinctly put in this form, to-wit: "As many as are of the opinion that (as the question may be), say Aye," and after an affirmative voice is expressed, "As many as are of the contrary opinion say No." If the president doubts, or a division be called, the convention shall decide—those in the affirmative of the question shall first rise, and afterwards those in the negative.

PRESIDENT'S RIGHT TO VOTE.

Rule 4. The president shall have the right of voting in all cases except on an appeal from his decision; and on all questions he shall vote last.

OF ORDER IN DEBATE.

Rule 5. When any member is about to speak or deliver any matter to the convention, he shall rise and respectfully address himself to "Mr. President," and confine himself to the question under debate, and avoid personalities.

Rule 6. Whenever any member is called to order he shall be seated until the point of order is determined; and if called to order for words spoken in debate, the exceptional words shall be reduced to writing immediately.

Rule 7. When two or more members rise at the same time, the president shall name the member who is in order.

Rule 8. No member shall speak more than twice on the same question, without leave of the convention.

CALL OF THE CONVENTION.

Rule 9. Any five members may move a call of the convention, and require absent members to be sent for, but a call cannot be made after voting has commenced; and a call being ordered and the absentees noted, the doors shall be closed and no member be permitted to leave the hall until the report of the sergeant-at-arms be received and acted upon, or further proceedings under the call are suspended by a vote of a majority of all the members of the convention.

EITHER HOUSE MAY AMEND, ETC.

Rule 10. It shall be in the power of either house to amend any amendment made by the other to any bill or resolution.

BILLS—HOW ENROLLED AND SIGNED.

Rule 11. After a bill, memorial or resolution shall have passed both houses, it shall be duly enrolled by the enrolling clerk of the House in which it originated. The Senate and House committees on enrolled bills, acting jointly, shall then carefully compare the enrollment with the engrossed copies as passed by the two houses, and after correcting all errors that may be discovered in the enrollment, report the same as correctly enrolled to their respective houses. They shall then obtain the signatures and certificates of the proper officers to the enrolled copies, present the same to the governor for his approval, and report the date of such presentation to their respective houses.

ELECTIONS BY JOINT CONVENTION.

Rule 12. Whenever there shall be an election of any officer in joint convention, the result shall be certified by the president of the Senate and the speaker of the House, and by them announced to their respective houses, and shall be entered on the journal of each and communicated to the governor by the secretary of the convention.

COMMITTEES OF CONFERENCE.

Rule 13. In every case of difference between the two houses upon any subject of legislation, if either shall request a conference, and appoint a committee for that purpose, the other shall also appoint a committee, and such committees shall meet at a time and place to be agreed upon by their chairmen, and state to each other the views of their respective houses, and freely confer thereon; and they shall be authorized to report to their respective houses such modifications as they shall think advisable.

EITHER HOUSE MAY RECEDE, ETC.

Rule 14. It shall be in order for either house to recede from any subject or matters of difference existing between the two houses at any time previous to a conference, whether the papers upon which the difference has arisen are before it or not, and a majority shall govern, except in cases otherwise provided in the constitution; and the question having been put and lost, shall not be again put upon the same day, and a reconsideration thereof shall in all respects be regulated by the rules of the respective houses.

APPROPRIATIONS OF MONEY—HOW MADE.

Rule 15. The same bill shall not appropriate public money or property to more than one local or private purpose, and bills appropriating money for the payment of the officers of the government shall be confined to that purpose exclusively, and no certificate authorizing the payment of any money appropriated by the legislature shall be issued by the secretary of the Senate or the clerk of the House, by virtue of any motion or resolution, unless such motion or resolution shall have been carried by a majority of all the members of the house in which it was introduced; and no clause appropriating money for a local or private purpose shall be contained in a bill appropriating money for the state government or public institutions, and all resolutions authorizing the issuing of certificates by the secretary of the Senate or the clerk of the House for the payment of money shall be upon a call of the yeas and nays.

JOINT COMMITTEE ON PRINTING.

Rule 16. There shall be appointed at the commencement of the session a joint standing committee on printing, consisting of three members, one on the part of the Senate and two on the part of the House, to have general supervision and care of all printing done by order of a convention of both houses.

RULES OF JOINT CONVENTION.

Rule 17. The rules of the House shall be the rules of the joint convention of both houses in all cases where the foregoing rules are not applicable.

TITLE OF BILLS SHALL EXPRESS THEIR OBJECT.

Rule 18. The subject-matter of each bill shall be clearly expressed in its title, and when a bill is amendatory of an existing act, it shall not be sufficient to refer to the chapter, section or page, but the subject-matter thereof shall be clearly stated.

PART II.

HISTORY.

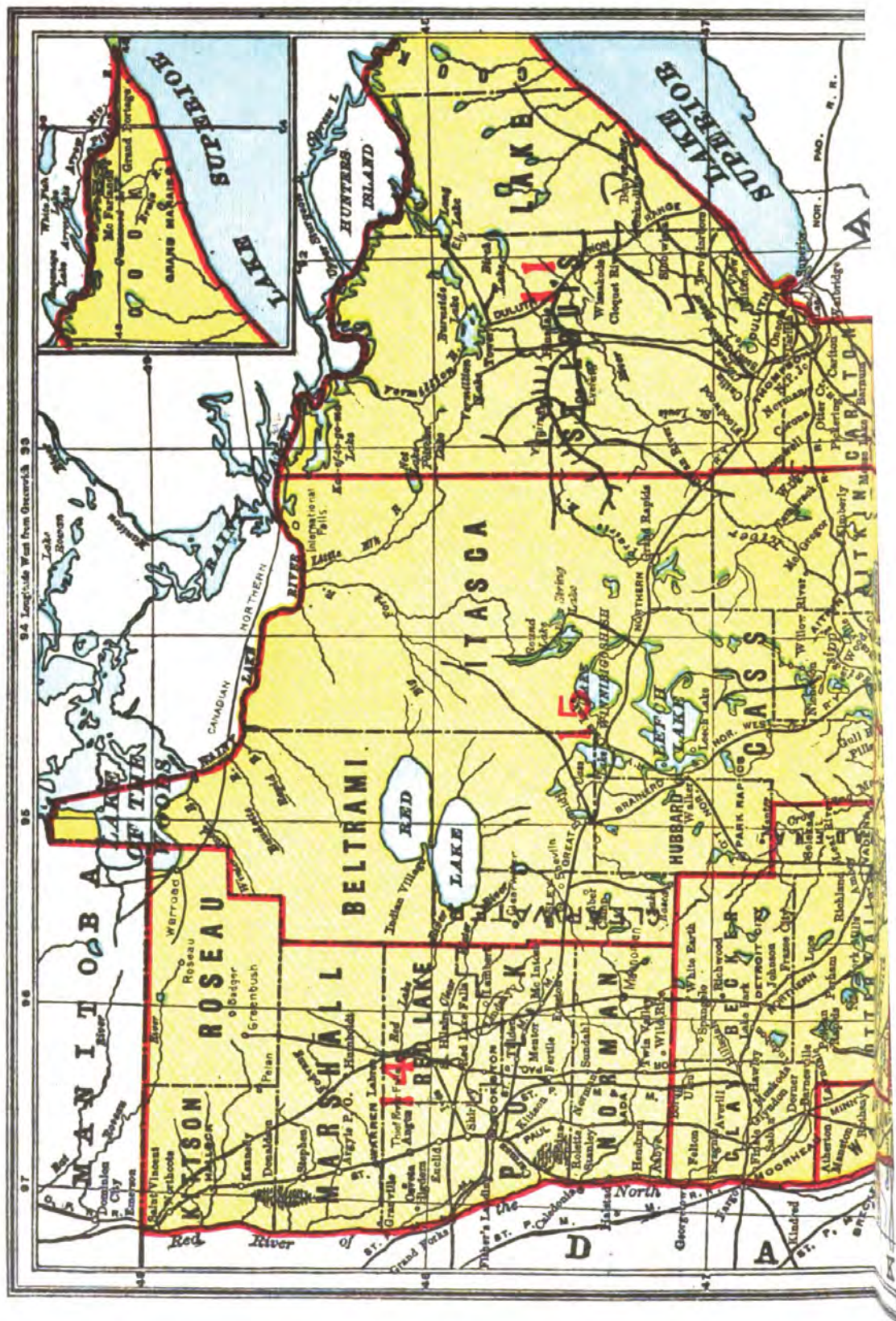

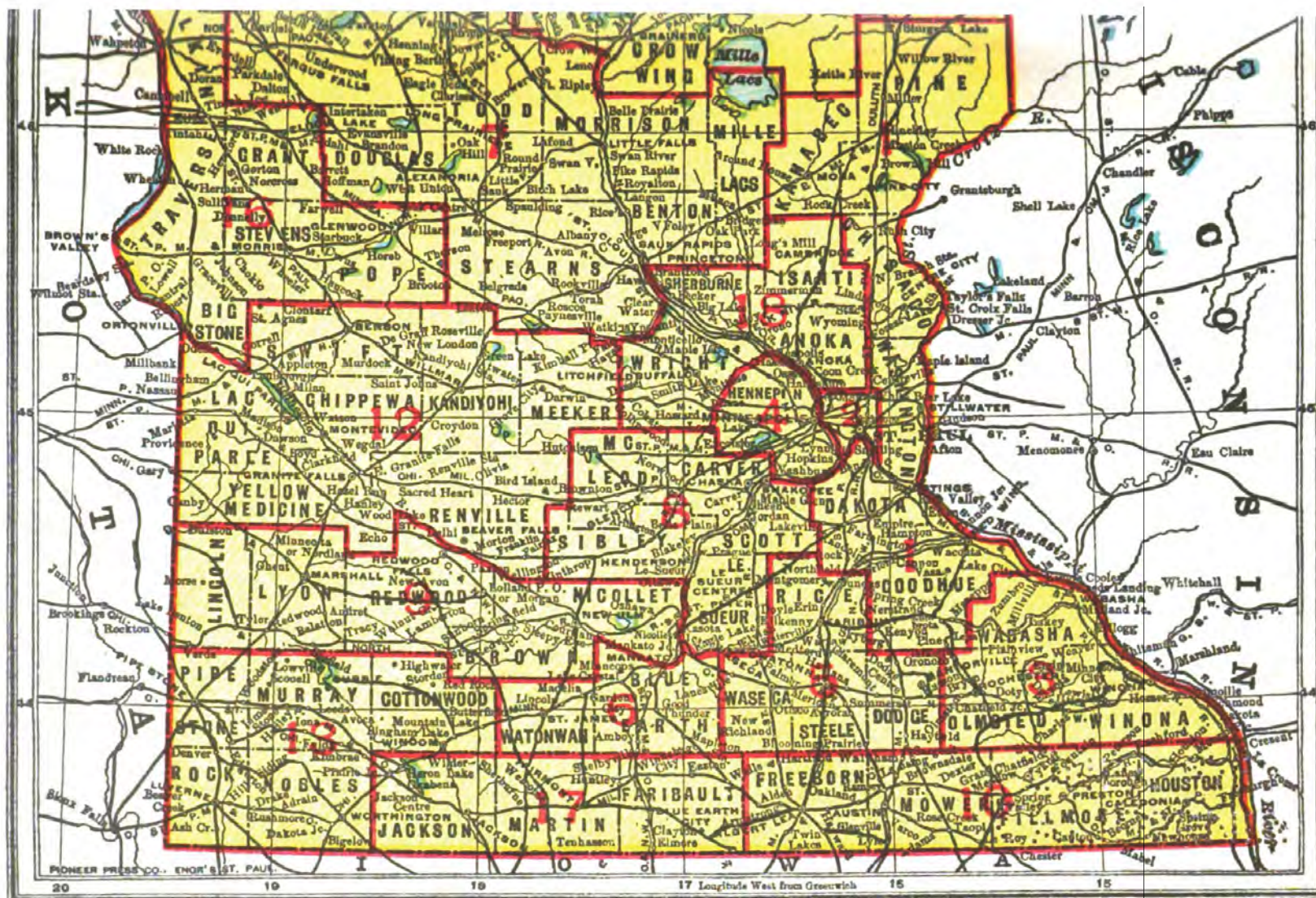

JUDICIAL DISTRICTS.

MINNESOTA.

HISTORY, DESCRIPTION AND RESOURCES.

HISTORY.

The greater part, or about two-thirds, of the territory embraced within the boundaries of Minnesota was included in the Louisiana Purchase, ceded to the United States by France in 1803. The remainder of this state, comprising its northeastern third part, lying east of the Mississippi river, was included in the country surrendered from Great Britain by the treaty of 1783, at the end of the Revolutionary War. In 1805 a grant of land nine miles square, at the confluence of the Mississippi and St. Peter (now Minnesota) rivers, was obtained from the Sioux Indians. A military post was established on the grant in 1819, and in 1820 arrangements were made for the erection of a fort, which was completed in 1822, and named Fort Snelling, after the commanding officer, and the grant has ever since been known as the Fort Snelling Reservation. In 1823 the first steamboat ascended the Mississippi as far as Fort Snelling; and annually thereafter one or two trips of steamboats were made to this isolated post for a number of years.

This territory was held by the Chippewa or Ojibway, and the Dakota or Sioux Indians, but adventurous pioneers had penetrated into the country along the streams tributary to the Mississippi river, and in 1836 Wisconsin Territory was organized, comprising all the territory west of Lake Michigan, and including within its limits all the country west of the Great Lakes and north of Illinois, the west boundary of the Territory being the Mississippi river.

In 1837 two important treaties were made with the native tribes of Indians. The first one was made by Gov. Henry Dodge of Wisconsin, with the Chippewas, at Fort Snelling, on the twenty-ninth of July of that year, whereby the Chippewas ceded to the United States all their pine or agricultural lands on the St. Croix river and its tributaries.

On the twenty-ninth of September of the same year, at the city of Washington, a treaty was made by Joel R. Poinsett, a special commissioner representing the United States, and about twenty Indian chiefs, accompanied by Major Taliaferro, their agent, and Scott Campbell, an interpreter. Through the influence and by the direction of Governor Dodge, this delegation of chiefs had proceeded to Washington for the pur-

pose of making this treaty, by which the Dakotas ceded to the United States all their lands east of the Mississippi river, including all the islands in the same. The Indians were to receive as consideration for the same \$300,000, to be invested in five per cent stocks, the increase of which should be paid to them annually—\$110,000 in cash, to be divided among the mixed bloods, and \$90,000, in payment of debts owing by the tribes.

In 1848 Wisconsin adopted a state constitution, but ignored the enabling act, and made the northern part of the western boundary of the State along the line of the St. Louis and Rum rivers, which was not accepted by the United States government, and the boundary line from the Mississippi river to Lake Superior became fixed, as in the enabling act, on the line of the St. Croix river and in a direct line to the mouth of the St. Louis river.

After the acceptance of the Wisconsin constitution, in May, 1848, the territory north and west of the St. Croix and Mississippi rivers being practically without a government, the Hon. John Catlin, claiming to be still secretary and acting governor of Wisconsin Territory, issued a proclamation for a special election, to elect a delegate to Congress. The election was held October 30th, and Hon. H. H. Sibley was chosen delegate, and after some delay was admitted as such into the Congress of the United States.

On March 3, 1849, Congress passed an act to establish the territorial government of Minnesota. It fixed the seat of government at St. Paul, and established the southern boundary of the territory along the north and west boundary lines of the State of Iowa, from the Mississippi river to the Missouri river, the western boundary through the middle of the channel of the Missouri river to the mouth of the White Earth river, and up the middle of the channel of the White Earth river to the boundary line between the United States and Great Britain, the northern boundary running thence easterly and southeasterly on the international boundary line to Lake Superior, and the eastern boundary running thence in a straight line to the northernmost point of the State of Wisconsin, and following the north and west boundary of said state down the St. Croix and Mississippi rivers to the place of beginning. At this time the population of the Territory was mainly in the section east of the Mississippi river, and the settlers almost entirely engaged in lumbering. The territorial government was declared fully organized June 1, 1849, by Hon. Alexander Ramsey, who had been appointed first territorial governor. The year 1849 was noted as the year of excitement from the discovery of gold in California, and the eyes of many thousands of people throughout the east were turned westward, where opportunities were opening for the growth of new states. Although at the organization of the Territory there were scarcely a thousand people, within a year the census of 1850 gave to the Territory a population of 6,077. Of this number, however, 1,134 residents were credited to the northernmost part of the Territory on the Red River of the North, many of these being half-breeds, and the early pioneers engaged in the fur trade, brought there through the influence of the Hudson Bay Company.

The first territorial election was held on the first day of August, 1849.

The first session of the territorial legislature commenced in St. Paul, Sept. 3, 1849, during which counties were established and a code of laws enacted. The second session was commenced in January, 1851, at which time the capital was permanently located at St. Paul, the university at St. Anthony, and the state prison at Stillwater.

In 1851 three treaties were made with the Sioux and with the Chippewa bands of Indians, whereby large tracts of lands were relinquished to the United States.

In view of the great extent of country desired, and the importance of the transaction, and the long continued friendship of the Dakota nation, President Fillmore departed from the usual mode of appointing commissioners, and deputed the Hon. Luke Lea, the commissioner of Indian affairs, and Gov. Alexander Ramsey to meet the representatives of the Dakotas, and to conclude with them a treaty for such lands as they might be willing to sell.

On the twenty-seventh of June, 1851, Commissioner Lea arrived in St. Paul on the Steamboat Excelsior, and on the twenty-ninth he, in company with Gov. Ramsey, landed at Traverse des Sioux, where the great council was to be held, and the treaty consummated with the Sisseton and Wahpeton bands of Sioux. Great delay in the proceedings was caused by the non-arrival of certain Sioux chiefs from the upper country, and it was not until the eighteenth of July that the council convened, and the preliminaries to the treaty commenced. During this interval of about twenty days they all entertained themselves as best they could with races, dances, suppers, sham fights, and all sorts of fun.

On the eighteenth of July, all the chiefs having arrived, proclamation was made, and being convened in grand council and the *pipe of peace* having been passed around, the council was opened by an address from Gov. Ramsey. On the twenty-third of July the treaty was concluded and signed by the chiefs, by which they ceded to the United States all the lands claimed by these bands east of the Sioux Wood, or Bois des Sioux, and Big Sioux rivers and Lake Traverse to the Mississippi, excepting a reservation one hundred miles long by twenty miles wide, on the headwaters of the Minnesota river.

This sale included 21,000,000 acres of the finest land in the world. By this treaty the Indians were to remove within two years to the reservation; to receive from our government, after removal, \$275,000, to enable them to settle up their affairs and to become established in their new home; \$30,000 was to be expended in breaking land, erecting mills and establishing a manual labor school; and they were also to receive, for fifty years from that time, an annuity of \$68,000, payable as follows: Cash, \$40,000; civilization fund, \$12,000; goods and provisions, \$10,000; education fund, \$6,000.

On the twenty-ninth of July, 1851, Gov. Ramsey and Commissioner Lea met the chiefs and leading men of the Med-ay-wakantoo and Wah-pay-koo-tay bands of Sioux at a grand council at Mendota, to negotiate another treaty for the sale of other lands, which treaty was concluded on the fifth of August, and signed by sixty-four chiefs, head men and warriors. By this

treaty these bands of Indians ceded and relinquished all their lands in the Territory of Minnesota and State of Iowa, and in consideration thereof the United States was to reserve for them a home of the average width of ten miles on either side of the Minnesota river, and bounded on the west by the Tchay-tam-bay and Yellow Medicine rivers, on the east by the Little Rock river, and a line running due south from its mouth to the Waraju river; and to pay them the following sums of money: For settling debts and aid in removal, \$220,000; for erection of buildings and opening farms, \$30,000; civilization fund, to be paid annually, \$12,000; educational fund, paid annually, \$6,000; goods and provisions, annually, \$10,000; cash, \$30,000. The annuities were to continue for fifty years from date of treaty.

The commissioners, in their report of Aug. 6, 1851, to Hon. A. H. H. Stuart, secretary of the interior, say "the amount of land acquired by these treaties is computed at over thirty-five (35) millions of acres." Embraced in the articles of cession as part of the above purchase were 5,000,000 or 6,000,000 acres lying in the State of Iowa, between the line of the old "neutral ground" and the northern and western boundaries of the State. This tract of country, and generally all lands whatever in the State of Iowa claimed by the Sioux, were therefore embraced in the articles of cession of both treaties.

The Senate of the United States, on the twenty-third of June, 1852, ratified the treaties, with amendments to each, which amendments were subsequently accepted by the Indians, and on the twenty-fourth of February, 1853, President Millard Fillmore issued his proclamation accepting, ratifying and confirming each of the said treaties as amended. The total amount of land relinquished to the government by these two treaties amounted to over 28,000,000 acres in Minnesota.

The third treaty of 1851 was effected by Gov. Ramsey with the Red Lake and Pembina bands of Chippewas at Pembina, by which they ceded certain territory, sixty-five miles in width by one hundred and fifty miles in length, intersected by the Red River of the North. This treaty was not ratified by the government.

After the ratification of these treaties with the Sioux, a great wave of immigration set in from all the eastern states, and an era of speculation started which probably has never been excelled in any portion of the west. A census taken in 1857 gave a population of 150,037.

Notwithstanding there was an abundant supply of good land outside of the limits of the land ceded under these treaties, the adventurous spirit of the pioneers led many of them to settle on the extreme limits of the grant, and in immediate proximity to the Indian settlements. In the southwestern portion of the State, particularly, settlements were made close to the boundary line of Iowa and north and west of Spirit Lake. Some were in Iowa and some were in Minnesota, and all were within the jurisdiction of the Indian agent resident in the Territory of Minnesota. Although the Indians were living on the reservation lands west of these settlements, in their hunting expeditions they were accustomed to return to the ceded lands. In a general way the Indians were civil, and committed only petty depreda-

tions; but their visits were at times annoying. Among the Indians there was a single band, under the leadership of Ink-pa-du-ta, or the Scarlet Point, of about fifteen lodges, which had been for many years an independent band, and of a thieving, vagabondish character (really outlaws from the Sioux nation, and not represented in the treaties of 1851), who had taken possession of a strip of land running on both sides of the boundary lines of Iowa and Minnesota, and extending to the Missouri river. In March, 1857, a few of these Indians were hunting in the neighborhood of Rock river, and one of them was bitten by a dog belonging to a white man. The dog was killed by the Indian, and in return the owner of the dog made an assault upon the Indian, and afterward gathered his neighbors, and they went to the Indian camp and disarmed them. The arms were afterward returned to them, and the party moved northeast, arriving at the Spirit lake settlement about the sixth of March, where they massacred the men and took four women into captivity. Other settlements were attacked, and altogether forty-two settlers were killed. Two of the women were afterward rescued through the efforts of Hon. Charles E. Flandrau, then the Indian agent. An effort was made to punish this band of savages, but all escaped except the oldest son of Ink-pa-du-ta, who had ventured into the camp of other Sioux, near the agency, and was killed in an attempt to capture him.

In 1855 and 1856 town-site speculation became the absorbing thought; and when the panic of 1857 set in, Minnesota was soon in a deplorable condition. The demand for an extensive railroad system and a state government had originated in the flush times of 1856 and 1857, and on Feb. 26, 1857, Congress passed an act authorizing a constitutional convention, and granting a large amount of lands in aid of public schools. On March 3, 1857, an act of Congress was approved making a large grant of lands in aid of railroads.

The election of members of the constitutional convention was held June 1, 1857, and the result was an almost equal division representing the Democratic and Republican parties. So close was this division, and there being some contested seats, when the convention assembled, on July 13, two distinct organizations were made, each proceeding to frame a constitution, but finally, by conference committees, they united in one document, which was submitted to a vote of the people on October 13, and was adopted almost unanimously. By this constitution the boundaries of the State were changed on the west, making the Red River of the North the line, up to the Bois des Sioux, along that river and through Lake Traverse and Big Stone lake, and by a direct south line to the north boundary of Iowa.

This constitution provided for an election of State Officers at the same time of voting upon the adoption of the constitution, resulting, by a close vote, in the election of the Democratic nominees. The first State legislature was convened on the 2d of December, 1857, and continued in session until March 25, 1858, when a recess was taken until after the State should be admitted. Some doubts were raised as to the legality of the acts of the legislature previous to admission by Congress. The act of admission was

passed and approved May 11, 1858. The legislature again assembled in June, and finally adjourned Aug. 12, 1858. During this prolonged session the embryo State was without funds, and a loan of \$250,000 was authorized; but as the acts of the legislature before admission were somewhat irregular, the loan could not be readily negotiated. To tide over the difficulty State warrants were issued in the form of bank notes, and passed current, with more or less discount, until the summer of 1858, when they were redeemed from the proceeds of the loan consummated after the admission of the State.

The first legislature worked diligently in what they considered the best interest of the State, and as the grant of lands by the United States in aid of railroads within the State had to be turned over to companies, a large part of the session was devoted to railroad legislation. The scheme of further aid to companies who might be willing to undertake the building of railroads was originated, and commonly denominated the "Five Million Loan Bill," contemplating the loan of the credit of the State, to that amount, in such sums as would be paid upon the grading and final completion of certain miles of road. On a submission of this law to the people it was adopted by a large majority. The opposition at the time of the vote upon this measure was very bitter, and continued after bonds were being issued, and with the dissatisfaction arising from the small amount of work completed and the large amount of bonds issued, threatenings of repudiation advocated by leading men in the State caused a distrust in financial circles and a final collapse of the whole scheme, and the foreclosure of the mortgages taken by the State upon the railroad lands and franchises, and the abandonment of all railroad construction for the time being. The total amount of bonds issued under this provision of the constitution was \$2,275,000. By the foreclosure proceedings the State acquired about 250 miles of graded road, the franchises of the companies and the lands, amounting to five millions of acres, as indemnity for this issue of bonds. Notwithstanding the State had acquired all the rights, including the improvements of the railroad companies, the feeling against any settlement of the bonds was strong enough to secure an amendment to the constitution in 1860 prohibiting the passage of any law levying a tax or making other provision for the payment of the principal or interest of these bonds without having the same submitted to a vote of the people and adopted.

The two years following the crash of 1857 were replete with financial disaster and a shrinkage of inflated values in town-sites; but the country was filling up with farmers, and the rich soil of the State was giving abundant harvests.

The political contest of 1859 was bitter, and resulted in the Republican party carrying the State, both for State officers and the legislature.

The census of 1860 gave the State a population of 172,023. During this year there was great hope of a largely increased immigration into the country; but the political situation in the Union, starting with the opening of the presidential campaign of that year, soon indicated a disturbing element throughout the country, and distrust and depression were manifest on all sides, which was not allayed by the result of the presidential election. The

war period, commencing with the time of the president's proclamation in April, 1861, to the final close of the rebellion in 1865, did not permit any material growth in the State. About twenty-five thousand of her able-bodied citizens volunteered and were enlisted in the Union army.

The Indian reservation set apart by the treaties of 1851, a tract twenty miles wide on the upper part of the Minnesota river, embracing some of the finest lands in the State, was becoming a barrier to settlements in the upper Minnesota valley. Settlers had taken lands close up to the reservation, and there was considerable complaint that Indians were coming off the reservation and committing petty depredations, and the Indians had more or less complaints to make regarding the extortions practiced by the post traders. The encroachments of the whites were viewed with suspicion by the Indians, and sooner or later, from these causes alone, a conflict would probably have occurred. The War of the Rebellion, calling away so many of the able-bodied men of the State, left the frontier settlements almost defenceless, and doubtless caused the younger portion of the tribes to become more offensive to the settlers, and more exacting in their demands.

The lands embraced within the reservation under the treaties of 1851 were in the very heart of Minnesota, and, considering the forests and streams, were the choicest of farming lands. The settlers on the border were anxiously coveting this Garden of Eden. A sentiment was created throughout the State that the Indians should abandon the tribal relations and become civilized. To this end the head men of the Dakota nation were induced, in 1858, to go to Washington, under the charge of Hon. Joseph R. Brown, in whom they had great confidence, for the purpose of negotiating for the whole or a part of this reservation. Treaties were signed ceding the ten-mile strip on the north side of the river, upon the payment of \$140,000, and the government provided that every head of a family or single person over the age of twenty-one years adopting a civilized life should secure in fee eighty acres of land. From some cause the payments of \$140,000 were never made, and there was great dissatisfaction on account of this treaty among those of the tribes who were averse to accepting the condition of civilization; and from the fact that there was no money divided among them on account of this relinquishment, a bitter dissension arose between the older chiefs and the younger members, the latter claiming that they had been robbed either by the chiefs or by the government, and they proposed to have the settlement, peaceful or otherwise.

This internal strife was augmented from year to year by the withdrawal of families who were willing to accept the civilization fund, the number in three years succeeding the treaty amounting to one hundred and sixty persons. They were, however, still annuity Indians, and claimed the right to be heard in the councils. The annuity Indians, all told, numbered about six thousand two hundred, and the annual cash payment to each person amounted to about fifteen dollars. The Indians were treated as wards of the United States. Two agencies were established, around which were gathered storekeepers to sell the Indians goods in anticipation of the annu-

ity payments; and, usually, the annual payment was simply a settlement of the claims of the traders, who took the risk of furnishing the goods in advance. That there was injustice practiced upon the Indians is doubtless true; probably not so great as the disaffected Indians imagined. There was enough, however, to make the time of the annual payment an anxious period, for fear of an outbreak. The failure of the government in its attempt to punish the Spirit lake murderers had a tendency to create a feeling among the leaders of the rebellious spirit that if they could only unite the whole body of Sioux in an uprising they could make a successful attack upon the settlers, and perhaps regain the lands formerly held by the Indians. The War of the Rebellion, starting in 1861, gave renewed energy to the discontent. The Indians were well aware of the reverses of the Union forces during the first year of the war. The calls for troops were taking the able-bodied men from the farms, and many of the half-breeds had volunteered for the army. All these conditions had a disquieting effect, and, added to this, in 1862 the June payment was not made; and as there was no satisfactory answer for the delay, the traders took advantage of the necessities of the Indians and insinuated that perhaps the government would go to pieces, and there would be no further payments. The missionaries endeavored to counteract these evil influences, and, with the aid of the civilized Indians, succeeded in averting deliberate outbreak. The delay in payment of annuities, however, tended to keep up the discontent, particularly among the younger braves, who were the hunters. Their vagabond life brought them into the settlements, and in contact with the whites; and their worthless, lazy habits made them offensive to the families, as beggars of meals or money, or anything that took their fancy.

These are, in brief, the circumstances which led up to the great massacre of 1862, which for a short time threatened the lives of all the settlers on the western boundary of the State. There was no concerted action for the massacre, and to some extent there is an uncertainty as to why the first murders were committed. Four young men or boys are believed to have commenced the massacre, in a spirit of bravado, making a threatening attack first upon a family, driving them from their home, and afterward following them to a neighbor's house, where, after an altercation with the families, they killed three men and two women. These occurrences took place on the seventeenth of August, in the township of Acton, twelve miles west of Litchfield. Realizing that if they remained in the vicinity punishment would soon overtake their murderous acts, they lost no time in going back to camp, relating what they had done, and asking protection. A hasty consultation was had between two of the chiefs; they realized that the murderers must be given up, or the annuities would be stopped, and a war of extermination would be inaugurated. They chose to stand by the murderers, and immediately following there was a general uprising of the entire Sioux bands. So swift were their movements, before any effective resistance could be brought against them, that about eight hundred of the settlers, men, women and children, were murdered within a few days. The prompt action of the State authorities, aided by the national government,

resulted in the capture of about 2,000 of the belligerent Indians and the withdrawal of the remainder beyond the boundaries of the State, into the wilds of Dakota. Of the captured Indians 303 were found guilty of murder and rape, and were condemned to death by a military court martial. Of this number 265 were reprieved by President Lincoln, and the remainder, thirty-eight of the most prominent engaged in the massacre, were hung in Mankato on the 26th of December, 1862. The next year the general government authorized an expedition against the Indians who had escaped to the Dakota plains, because of their constant raids in small squads on the frontiers of the State for the purpose of horse-stealing and marauding upon adventurous settlers who might risk going back to their abandoned farms. After two decisive encounters, the Indians retreated beyond the Missouri river, and in 1864 another expedition was sent forward and a final settlement of the Sioux outbreak was accomplished, by a confiscation and surrender of the ponies and arms of most of the bands hostile to the government.

The several tribes of Sioux Indians were engaged in this massacre; and were the representatives of the tribes that had made the cession of lands in 1851, under the first and second treaties of that year. Under these treaties the government had set aside a trust fund of several millions of dollars, from which there was paid annually the sum of \$150,000. Settlers who had lost property urged their claims for indemnity, and Congress promptly established a commission to receive all claims, and investigate the facts. The commission was duly organized and established headquarters in the city of St. Paul, and carefully examined all the claims presented. The total number filed was 2,940, with damages amounting to \$2,458,795.16. The commission allowed 2,635 claims, and cut down the damages to \$1,370,374. By act of Congress these claims were paid, and the annuities and all further payments to the tribes were stopped. The State was also reimbursed for extraordinary expenses incurred during the period of insurrection.

On the second of October, 1863, a treaty was concluded at the old crossing of Red Lake river, about twelve miles east of the present city of Crookston, by Alexander Ramsey and Ashley C. Morrill, and the chiefs and head men of the Red Lake and of the Pembina bands of Chippewa Indians, for the cession of a large tract of country, being the same land embraced in one of the treaties of 1851, but not ratified at that time, of which the boundaries are as follows: Commencing at the intersection of the national boundary with the Lake of the Woods; thence in a southwest direction to the head of Thief river; thence following that stream to its mouth; thence southeasterly in a direct line toward the head of Wild Rice river, and thence following the boundary of the Pillager cession of 1855 to the mouth of said river; thence up the channel of the Red river to the mouth of the Sheyenne; thence up said river to Stump lake, near the eastern extremity of Devil's lake; thence north to the international boundary; and thence east on said boundary to the place of beginning. It embraced all of the Red River valley in Minnesota and Dakota, except a small portion previously ceded, and was estimated to contain 11,000,000 acres. This treaty was rati-

fied by the Senate, with amendments, March 1, 1864. The Indians, on the 12th of April, 1864, assented to the amendments, and President Lincoln, by his proclamation of the 5th of May, 1864, confirmed the treaty.

The close of the Civil war in the spring of 1865, and the return of the soldiers, and the assurance of no further depredations from the Sioux Indians, started a new era of prosperity and rapid growth. The legislature, in the meantime, had granted charters on the foreclosed roadbeds and lands to new railroad companies, and the construction of roads was furnishing abundant labor to all who were coming to the State. The population at this time was 250,099, and in 1870 the population had increased to 439,706, nearly doubling in five years. The railroad companies had within the same period constructed nearly 1,000 miles of railroad, and continued their building with even greater vigor until the financial crisis of 1873 brought all public enterprises again to a stand, and produced stagnation in all the growing towns. The farmers had been active in developing the country, and were adding largely to the productions of the State when the grasshopper raids, for the time being, destroyed the growing crops, and caused great financial distress for two or three years.

The census of 1875 gave the State a population of 597,407, still showing a fair increase, but small in comparison with the five years following the close of the rebellion. By 1878 the State had fairly recovered from the financial crash of 1873, but speculation has at no time since 1878 been so reckless as during the two periods ending in 1857 and 1873.

Along with the prosperity of the State, caused so largely by the rapid railroad building, the State pride began to assert itself with more force, and the prominent citizens continued to urge an adjustment of the dishonored railroad bonds. In 1877 a proposition setting aside the proceeds of 500,000 acres for internal improvement lands in settlement was by act of the legislature submitted to a vote at a special election called for the 12th of June, and was voted down by the decisive vote of 59,176 against, to 17,324 votes for, the proposition. This vote was largely owing to the fact that the State at that time had almost an entire new population that had come into the State long after the bonds were issued and had no definite knowledge of the history of the original indebtedness.

In 1881 the legislature enacted a law providing for the adjustment of these bonds, and designating the judges of the supreme court as a commission to make the settlement. The constitutionality of this law was questioned, a writ of injunction was served, and the final determination of the supreme bench was that the law was unconstitutional, as also the amendment of 1860, prohibiting any settlement without a vote of the people. This latter act had previously been determined unconstitutional by the supreme court of the United States. An extra session of the legislature was called in October of the same year, when the final adjustment was authorized by act of the legislature, on a basis of fifty per cent of the amount nominally due, and, after a careful examination of all the claims presented, the bond question was forever set at rest by the issue of adjustment bonds, to the amount of \$4,282,000, to parties entitled to receive them. For the payment

of these bonds the proposition of setting aside the proceeds of the 500,000 acres of internal improvement lands was again submitted at the general election in 1881, and by a vote of 82,435 votes in favor, and 24,526 votes against, the action of the legislature was ratified and the stigma of repudiation removed, which had been fastened upon the State by the popular vote of 1877.

In 1880 the national census gave us a population of 780,773, and the State census of 1885 swelled these figures to 1,117,798, indicating the extraordinary growth of forty-three per cent; but an examination of the figures shows us that the growth was mainly confined to the cities, being nearly eighty per cent of increase, while in the farming community and small towns the percentage of increase was only twenty per cent.

During the ten years between 1880 and 1890 there was a period of great activity in railroad building, and 2,310 miles of road were put in operation. This alone gave great energy to the business of the State, and caused a large increase in the population of the cities, and gradually culminated in a most extravagant real estate boom, and an era of the wildest speculation. In the country the growth was normal over the entire State, although large numbers of farmers in the southern half of the State were attracted to the plains of Dakota, where great activity was being developed by the pushing of railroads into different sections of the territory.

The settlement of the Dakotas and the consequent breaking up of the virgin land, after the year 1885, almost doubled the wheat yield of the north-western states, so that the farmers of Minnesota were soon confronted with the question whether wheat should continue to be their leading staple. In the southern part of the State the wheat return was not enough per acre to yield any profit to the farmer at the reduced prices; and gradually methods have changed, so that the leading agricultural industries now include dairying, stock raising, and a general diversified farming. It seems probable that Minnesota will long hold her place as the greatest wheat-producing state, and will also earn a greater reputation as the best all-round farming state in the Union.

The national census of 1890 gave us a population of 1,301,826, an increase of 184,028 in five years, of which amount about 70,000 increase went to the cities and 114,000 to the country districts, showing eighteen per cent increase in the cities and fifteen per cent increase in the country. The state census of 1895 showed an increase of 272,793, or 21.95 per cent, in the preceding five years, giving a total population of 1,574,619.

Minnesota was the first state of the Union to respond to the call of the president for volunteers at the beginning of the war with Spain, in April, 1898. Three regiments, designated as the Twelfth, Thirteenth and Fourteenth Regiments of Minnesota Volunteers, were mobilized at St. Paul, April 29th, and were mustered into the United States service May 7th and 8th. The Fifteenth Regiment was mustered into service July 18th. In total this State furnished 5,315 officers and enlisted men for the volunteer army. At the close of the war the Twelfth and Fourteenth Regiments returned to Minnesota, and were mustered out of service in November. The Fifteenth Regi-

ment continued in service until March 27, 1899; and the Thirteenth Regiment, after more than a year of service in the Philippine Islands, was mustered out Oct. 3, 1899.

According to the last national census, the population of Minnesota June 1, 1900, was 1,751,394, showing an increase of 34.5 per cent during the preceding decade. The population of her five largest cities was as follows: Minneapolis, 202,718; St. Paul, 163,065; Duluth, 52,969; Winona, 19,714, and Stillwater, 12,318.

CHRONOLOGICAL.

- 1635. Jean Nicolle, an explorer from France, who had wintered in the neighborhood of Green Bay, brought to Montreal the first mention of the aborigines of Minnesota.
- 1659-60. Groseilliers and Radisson wintered among the Sioux of the Mille Lacs region, Minnesota, being its first white explorers. In a previous expedition, four years earlier, they are thought to have come to Prairie Island, west of the main channel of the Mississippi, between Red Wing and Hastings.
- 1661. Father Rene Menard left Keweenaw, on Lake Superior, to visit the Hurons, then in northern Wisconsin, and was lost near the sources of the Black and Chippewa rivers. His breviary and cassock were said to have been found among the Sioux.
- 1679. July 2d, Daniel Greysolon Du Lhut (Duluth) held a council with the Sioux at Kathio, their principal settlement on the shore of Mille Lacs. Du Lhut, in June, 1680, by way of the St. Croix river, reached the Mississippi, and met Hennepin.
- 1680. Louis Hennepin, after captivity in the village of the Mille Lacs Sioux, first saw the Falls of St. Anthony.
- 1689. May 8th, Nicolas Perrot, at his Fort St. Antoine, on the Wisconsin shore of Lake Pepin, laid formal claim to the surrounding country for France. He built a fort also on the Minnesota shore of this lake, near its outlet.
- 1695. Le Sueur built a fort or trading post on Isle Pelee, now called Prairie island, above Lake Pepin.
- 1700. Le Sueur established Fort L'Huillier, on the Blue Earth river (near the mouth of the Le Sueur), and first supplied the Sioux with firearms.
- 1727. The French established a third fort on Lake Pepin, with Sieur de La Perriere as commander.
- 1728. Great flood in the Mississippi.
- 1763. By the treaty of Versailles, France ceded Minnesota, east of the Mississippi, to England, and west of it to Spain.
- 1766. Captain Jonathan Carver visited St. Anthony falls and Minnesota river. He claimed to have made a treaty with the Indians the following spring, in a cave, afterward called "Carver's Cave," within the present limits of St. Paul, at which he said they ceded

- to him an immense tract of land, long known as "Carver's Claim," but never recognized by government.
1796. Laws of the Ordinance of 1787 extended over the Northwest Territory, including the northeastern third of Minnesota, east of the Mississippi river.
- 1798-99. The Northwestern Fur Company established itself in Minnesota.
1800. May 7th, that part of Minnesota east of the Mississippi became a part of Indiana by the division of Ohio.
1803. April 30th, that part of Minnesota west of the Mississippi, for the preceding forty years in possession of Spain as a part of Louisiana was ceded to the United States by Napoleon Bonaparte, who had just obtained it from Spain.
- 1803-04. William Morrison, the first known white man to discover the source of the Mississippi river, visited Elk lake and explored the streams entering into the lake forming the head of the river.
1805. Lieut. Z. M. Pike visited Minnesota to establish government relations there, and obtained the Fort Snelling reservation from the Dakotas.
1812. The Dakotas, Ojibways, and Winnebagoes, under the lead of hostile traders, joined the British during the war. Red river colony established by Lord Selkirk.
1819. Minnesota, east of the Mississippi river, became a part of Crawford county, Michigan. Fort Snelling established and a post at Mendota occupied by troops, under command of Col. Leavenworth. Maj. L. Taliaferro appointed Indian agent, arriving April 19th.
1820. Corner stone of Fort Snelling laid September 10th. Gov. Cass visits Minnesota and makes a treaty of peace between the Sioux and Ojibways at Fort Snelling. Col. Josiah Snelling appointed to the command of the latter post.
1823. The first steamboat arrived at Mendota, May 10th, Maj. Taliaferro and Beltrami being passengers. Maj. Stephen H. Long explored Minnesota river, the Red river valley, and the northern frontier. Beltrami explored sources of the Mississippi.
1826. Great flood on the Red river; a part of the colony driven to Minnesota, settling near Fort Snelling.
1832. Schoolcraft explored sources of Mississippi river, and named Lake Itasca (formerly called Elk lake).
1833. First mission established at Leech lake by Rev. W. T. Boutwell.
1834. The portion of Minnesota west of the Mississippi attached to Michigan. Gen. H. H. Sibley settled at Mendota.
1835. Catlin and Featherstonhaugh visited Minnesota.
1836. The territory of Wisconsin organized, embracing the part of Minnesota east of the Mississippi, the part on the west being attached to Iowa. Nicollet visited Minnesota.
1837. Gov. Dodge of Wisconsin made a treaty, at Fort Snelling, with the Ojibways, by which the latter ceded all their pine lands on the St.

- Croix and its tributaries; a treaty was also effected at Washington with a deputation of Dakotas for their lands east of the Mississippi. These treaties led the way to the first actual settlements within the area of Minnesota.
- 1838. The treaty ratified by Congress. Franklin Steele makes a claim at St. Anthony falls. Pierre Parrant makes a claim and builds a shanty on the present site of St. Paul.
 - 1839. St. Croix county established.
 - 1841. The "Chapel of St. Paul" built and consecrated, giving the name to the future capital of the State.
 - 1843. Stillwater settled.
 - 1846. August 6th, the Wisconsin enabling act.
 - 1847. The Wisconsin constitutional convention meets. The town of St. Paul surveyed, platted and recorded in St. Croix county register of deeds' office. First improvement of the water power at the Falls of St. Anthony.
 - 1848. May 29th, Wisconsin admitted, leaving the area of Minnesota without a government. August 26th, the "Stillwater convention" held, taking measures for a separate territorial organization, and asking that the new Territory be named Minnesota. October 30th, H. H. Sibley elected delegate to Congress.
 - 1849. January 15th, H. H. Sibley admitted to a seat. March 3d, the bill organizing Minnesota passed. March 19th, its territorial officers appointed. June 1st, Gov. Ramsey declared, by proclamation, the Territory organized. September 3d, the first territorial legislature assembled.
 - 1850. Great flood this year; highest water ever known. Minnesota river first navigated by steamboats. Census shows 6,077 inhabitants.
 - 1851. Permanent location of capital, university and penitentiary; another flood. July 23d, treaty of Traverse des Sioux completed, opening all the territory west of the Mississippi to settlers.
 - 1852. June 22d, the treaty ratified by the United States Senate.
 - 1853. Pierce's administration. W. A. Gorman appointed governor. The capitol building completed.
 - 1854. Celebration of the opening of the Rock Island railroad, the first road to the Mississippi river, by a mammoth excursion, reaching St. Paul June 8th. Large immigration this season and the three succeeding ones, and the real estate mania commences.
 - 1857. Enabling act passes Congress February 26th. Gov. Samuel Medary (appointed by Buchanan) arrives on April 22d. Legislature passes a bill to remove the capital to St. Peter, but it fails to accomplish the object. Ink-pa-du-ta massacre, April. Land grant act passes Congress. April 27th, extra session of the legislature to apportion land grant. July 13th, constitutional convention assembles. Real estate speculation reaches its height, and is checked by the financial panic, August 27th. Great revulsions and

- hard times. Census shows 150,037 population. October 13th, constitution adopted and State Officers elected.
1858. State loan of \$250,000 negotiated. Five million loan bill passed by the legislature, March 9th; ratified by vote of the people, April 15th. Great stringency in money market. State admitted May 11th. State officers sworn in May 24th.
1859. Hard times continue to intensify. "Wright County War." "Glen-coe" and "Owatonna" money issued. Work on the land grant roads ceases. Collapse of the five million scheme. First export of grain this fall. Hard political struggle; the Republicans triumph.
1860. Another warm political canvas. Federal census, 172,023.
1861. April 15th, president's proclamation for troops received; the first regiment recruits at once; June 22d, it embarks at Fort Snelling for the seat of war.
1862. Call for 600,000 men. August 17th, massacre at Acton; August 18th, outbreak at Lower Sioux Agency; 19th, New Ulm attacked; 20th, Fort Ridgely attacked; 25th, second attack on New Ulm; 30th, Fort Abercrombie besieged; September 2d, the bloody attack at Birch Coulie. September 19th, first railroad in Minnesota in operation, between St. Paul and Minneapolis. September 23d, battle of Wood Lake; 26th, captives surrendered at Camp Release; military commission tries 321 Indians for murder, rape, etc.; 303 condemned to die; December 26th, 38 hung at Mankato.
1863. General Sibley's expedition to the Missouri river; July 3d, Little Crow killed; July 24th, battle of Big Mound; July 26th, battle of Dead Buffalo Lake; July 28th, battle of Stony Lake.
1864. Large levies for troops. Expedition to Missouri river, under Sully. Inflation of money market. Occasional Indian raids.
1865. Peace returns. Minnesota regiments return and are disbanded. In all 25,052 troops furnished by the State. Census shows 250,000 inhabitants.
- 1866-72. Rapid railroad building everywhere; immigration heavy; "good times" prevail, and real estate inflated.
1873. January 7th, 8th and 9th, polar wave sweeps over the State; seventy persons perish. September, the Jay Cooke failure creates another panic. Grasshopper raid begins and continues five seasons.
1876. September 7th, attack on bank at Northfield by a gang of armed outlaws from Missouri; three of the latter killed and three captured.
1877. Biennial session amendment adopted.
1878. May 2d, three flouring mills at Minneapolis explode; eighteen lives lost.
1880. November 15th, portion of the hospital for the insane at St. Peter destroyed by fire; eighteen inmates burned to death, seven died subsequently of injuries and fright, and six missing; total loss, \$150,000.

1881. March 1st, the state capitol destroyed by fire.
1884. January 25th, state prison partially burned.
1886. April 14th, a tornado strikes the cities of St. Cloud and Sauk Rapids, demolishing scores of buildings and killing about seventy people.
1887. Important legislation regarding the liquor traffic, common carriers, and elections.
1889. The legislature enacts the Australian system of voting in cities of 10,000 and over. The first electric street railway started in the State at Stillwater.
1890. United States census shows a population of 1,301,826. July 13th, an excursor steamboat returning from Lake City encampment foundered on Lake Pepin, and 100 people were drowned. July 13th, a tornado swept across Lake Gervais, in Ramsey county, demolishing several buildings and killing six people.
1891. June 15th, a series of tornadoes started in Jackson county, near the town of Jackson, traversing Martin, Faribault, Freeborn, Mower and Fillmore counties, on a line nearly parallel with, but from five to fifteen miles north of, the Southern Minnesota division of the Milwaukee & St. Paul railway, doing a large amount of damage to farms and farm buildings, and causing death to about fifty people along the track of the storm.
1892. June 7th, national convention (Rep.) held at Minneapolis. The Australian system of voting used at the November general election.
1893. The legislature authorizes the appointment of a capitol commission to select a site for a new capitol, and providing a tax of two-tenths of a mill for ten years to pay for the site and the erection of a building. A great financial crisis causes the failure of several banks and many mercantile and manufacturing establishments in the larger cities of the State.
1894. September 1st, forest fires start in the neighborhood of Hinckley, in Pine county, carrying death and destruction over nearly four hundred square miles of territory, destroying the towns of Hinckley and Sandstone, causing the death of four hundred and seventeen people, and rendering homeless and destitute twenty-two hundred men, women and children, and entailing a property loss of about one million dollars.
1895. A census of the State was taken during the month of June, and the total population of the State was found to be 1,574,619.
1896. The Red Lake Indian reservation was diminished to about a quarter part of its former area, and on May 15th a large tract of agricultural and timber lands formerly belonging to that reservation was opened for settlement.
1897. July 2d, the monument at Gettysburg to the First Minnesota Regiment was dedicated.
1898. July 27th, the corner stone of the new capitol was laid. Minnesota supplied four regiments for service in the Spanish war, being the

- first state, May 7th, to respond to the president's call. October 5th, the Pillager Indians attacked United States troops near Sugar Point, Leech lake.
1899. Semi-centennial of the Territory and State celebrated by the Old Settlers' Association, June 1st, and by the Historical Society, November 15th.
1900. Population of Minnesota, shown by the national census, 1,751,394. Death of Senator C. K. Davis, November 27th.
1901. In the Pan-American Exposition, at Buffalo, N. Y., the superior exhibits of wheat, flour, and dairy products of Minnesota caused her to be called "the Bread and Butter State."
1902. August 23d, the fortieth anniversary of the Sioux war celebrated at New Ulm. Monuments and tablets erected there and other places in Minnesota valley.
1903. Tide of immigration into Minnesota, particularly in northern and western sections. April 22d, death of Alexander Ramsey, first territorial governor, later governor of state, United States senator and secretary of war.
1904. Louisiana Purchase Exposition. Minnesota exhibits win many first prizes, for flour, butter, fruits, iron ores, work of pupils in schools, etc.
1905. January 3d, legislature convenes in the new capitol.

French forced keep to it, they ordered to stick by it also. We had not long waited for seeing that their arrows were almost spent and they must close together, and by that had an advantage by keeping themselves behind the trees: and so to fall upon we must be with our backs to it. I was much more our company that was foremost: we questioned them in spite of us, plain to show their hearts, so they did so all good; having come to the water and where their boats were, saw the French all in a row, who lay in an ambush to catch them, as they had done, if they had not been for us. For they thinking the canoe was at hand mistreated nothing to it contrary. The French that were in the wood, seeing the evident danger where their country men lay, encouraged the others: who took their arms again and followed the canoe, who not far off way, arrived safe! The French were appalled by good looks. One of the boys quite thinking his boat would be seen, goes quickly and puts it out of sight, and he covers himself. We warned the French to hinder them to go further upon that shore. Our women made a sound, and fell upon them suddenly. The French began a row, they saw the French that were upon the water come near, so reinforced them to take their boats with all haste and leave their booty behind. They saw that the French had thought, made that could catch but the very French, who were enough! The women notwithstanding did not go without their prey, as it was of three men heads that they killed at the first fight. But they left eleven of theirs in the place, besides many more that were wounded. They went straight to their country, which did a great service to the recovery of our sick men, and met with them all their journey, as we heard after words. They went away yesterday, and we stay at home at rest of years. My brother and I considered what we should discover what we have seen or no, and because we had not a full and whole discovery, so it was that we have not been in the bay of the North, not knowing anything but by report of of wild Indians, and would make no mention of it for fear that they wild men should tell us a lie: we would have made a discovery of it ourselves; and have an assurance of it: so should I discover anything of it.

The end of the Auxotiacan voyage or the third voyage

The spring following following we were in hopes to make with some company, having been so fortunate the year before. Now during the winter whether it was that my brother revealed to his wife what we had seen in our voyage, and what we further intended, or how it came to pass it was known, so much that the Indians were desirous to find out away how they might get down the coast from the bay of the North

PAGE OF RADISSON'S MANUSCRIPT, A. D. 1660.

He discovered the area of Minnesota on St. Croix River and at Mille Lacs.

DESCRIPTIVE.

NAME.

Minnesota derives its name from the river which was named "Minisota" by the Dakotas, pronounced "Min-nee-sotah," applied to the stream, in its natural state in the summer season, after the waters were cleared from the roiling caused by the spring floods. *Mini*, water; *sotah*, sky-colored. Apparently to secure the correct pronunciation in English letters, the convention called at Stillwater, in 1848, for the purpose of procuring a territorial organization, instructed their delegates to see that the name of the Territory should be written Min-ne-so-ta.

GEOGRAPHY.

Geographically, Minnesota occupies the exact center of the continent of North America, midway between the Atlantic and Pacific oceans, and also midway between Hudson Bay and the Gulf of Mexico. This state is bounded on the south by Iowa, on the west by South and North Dakota, on the north by Manitoba and Ontario, and on the east by Wisconsin. It extends from latitude 43 degrees 30 minutes to 49 degrees 24 minutes, and from 89 degrees 29 minutes to 97 degrees 15 minutes west longitude. From its southern boundary to the northern is about 400 miles, and from its most eastern to the extreme western point about 354 miles. In a foot-note on article 2 of the State constitution the boundaries are fully defined, including a history of the projecting point beyond the forty-ninth parallel, shown upon the map.

AREA.

Minnesota is, in area, the tenth state of the Union. It contains 84,287 square miles, or about 53,943,379 acres, of which 3,608,012 acres are water. In altitude it appears to be one of the highest portions of the continent, as the headwaters of three great river systems are found in its limits, those of streams flowing northward to Hudson bay, eastward to the Atlantic ocean, and southward to the Gulf of Mexico.

About half of this surface, on the south and west, consists of rolling prairie, interspersed with frequent groves, oak openings and belts of hardwood timber, watered by numberless lakes and streams, and covered with a warm, dark soil of great fertility. The rest, embracing the elevated district immediately west and north of Lake Superior, consists mainly of rich mineral ranges and of the pine forests which clothe the headwaters of the Mississippi, affording very extensive supplies of lumber. There is but a very small percentage of broken, rocky or worthless land in the State. Nearly all is arable.

RIVERS.

Numerous rivers and watercourses give it excellent drainage. But few states are so well watered as Minnesota. Its navigable rivers are the Mississippi, the Minnesota, the St. Croix, the St. Louis, the Red River of the North, and the Red Lake river, all of which, near their sources, have extensive water powers; while a number of smaller streams, such as Rum river and Snake river, both valuable for lumbering, the Cannon and Zumbro rivers, the Vermilion, Crow, Blue Earth, Des Moines, Cottonwood, Chippewa, Le Sueur, Root, Elk and Sauk rivers, etc., also furnish fine water powers. These with their tributaries and a host of lesser streams, penetrate every portion of the State. Some of the water powers furnished by these streams are among the finest in America, and many of them have been utilized for manufacturing purposes.

LAKES.

The lakes of Minnesota are more numerous and varied in form than in any other state in the Union. Bordering on the northeast corner of the State for one hundred and fifty miles, the waters of the great Lake Superior wash its shores. Within the State there are about ten thousand lakes, the largest of which is Red lake, in the extreme central northern part of the State, bordered partly by dense pine forests, with its overflow through Red Lake river, by a devious course, into the Red River of the North. On the same northern slope, in St. Louis county, is the beautiful Vermilion lake, with its tributaries, at the edge of the great Vermilion iron range, and flowing into Rainy lake, on the northern boundary, and then through Rainy Lake river into the Lake of the Woods, and thence into Lake Winnipeg, and finally into Hudson bay. On the southern slope of the State we have Itasca lake, as the source of the Mississippi, with Cass lake, Lake Winnibigoshish, Leech lake, and other innumerable lakes, all adding volume to the waters of the Mississippi, eventually flowing into the Gulf of Mexico. Then we have Mille Lacs, the source of Rum river, and the picturesque Lake Minnetonka. These are the largest lakes in the State. Of these, however, only Minnetonka, White Bear, Bald Eagle and Chisago lakes have so far been much utilized as summer resorts. The incomparable park region, traversed by the Great Northern and Northern Pacific railroads, is the paradise of summer idlers, of hunters and fishermen; but it is not in this portion alone that all the beautiful lakes are found. The northeastern and the southwestern sections each have numerous lakes to attract the summer visitor.

There is an undoubted modification of the climate of the State, caused by these numerous bodies of water, giving a most delightful summer temperature.

Fine varieties of fish are abundant in all these lakes; and the State expends annually several thousand dollars, through a game and fish commission, to improve the varieties, and to prevent their wanton destruction.

ELEVATION.

Surveys with leveling from the sea show that the shore of Lake Superior is the lowest land in the State, 602 feet above sea level. The waters of the northeastern part of the State south of the Mesabi iron range flow into Lake Superior, and are carried to the Atlantic ocean. The Mississippi river, having its chief source in Lake Itasca, at 1,466 feet elevation, runs in a southerly direction, leaving the State at 620 feet above sea level.

The Red River of the North, rising in the north, near Itasca lake, at a height of 1,600 feet above the ocean, after a circuitous route south and west to Breckenridge, in Wilkin county, and then flowing north along its great valley, leaves the State at an elevation of 750 feet. The average elevation of the State is given at about 1,275 feet. The highest elevation is the Misquah hills, in Cook county, 2,230 feet.

CLIMATE.

The elevation of Minnesota above the sea, its fine drainage, and the dryness of the atmosphere give it a climate of unusual salubrity and pleasantness. It has an annual mean temperature of 44 degrees, while its mean summer temperature is 70 degrees, the same as that of middle Illinois and Ohio, southern Pennsylvania, etc. The excessive heats of summer often felt in other states are here tempered by the cooling breezes. Its high latitude gives it correspondingly longer days in summer than states further south, and during the growing season there are two and one-half hours more sunshine than in the latitude of Cincinnati. This, taken in connection with the abundant rainfall of early summer, accounts for the rapid and vigorous growth of crops in Minnesota, and their early maturity. The cool breezes and cool nights in summer prevent the debilitating effects of heat often felt in low latitudes. The winter climate is one of the attractive features of the State. Its uniformity, and prevailing freedom from thaws and excessive spells of cold, severe weather or heavy snow storms, and its dryness, together with the bright sunshine and electrical condition of the air, all tend to enhance the personal comfort of the resident, and make outdoor life and labor a pleasure.

These features tend to make this climate the healthiest in the Union. It gives life and briskness to those performing manual labor, enabling them to do more work than in a damper or duller climate. Even live stock enjoy the winters, and are easily kept in good condition.

STATE PARKS.

STATE PARKS.



VIEWS AT ITASCA STATE PARK.
EAST ARM OF ITASCA LAKE.



BIRCH THICKET, EAST SHORE OF ELK LAKE, ITASCA STATE PARK.



BIRCH AND FIR THICKET, EAST SHORE OF ELK LAKE, ITASCA STATE PARK.



VIEWS ON THE MISSISSIPPI.

KAKABICANS RAPIDS, MINN.



VIEW: AT GARRISON POINT, ITASCA STATE PARK, MINN.



CHANEY POINT AND BAY.

East Arm of Itasca Lake, One Mile North of Itasca Park Lodge.

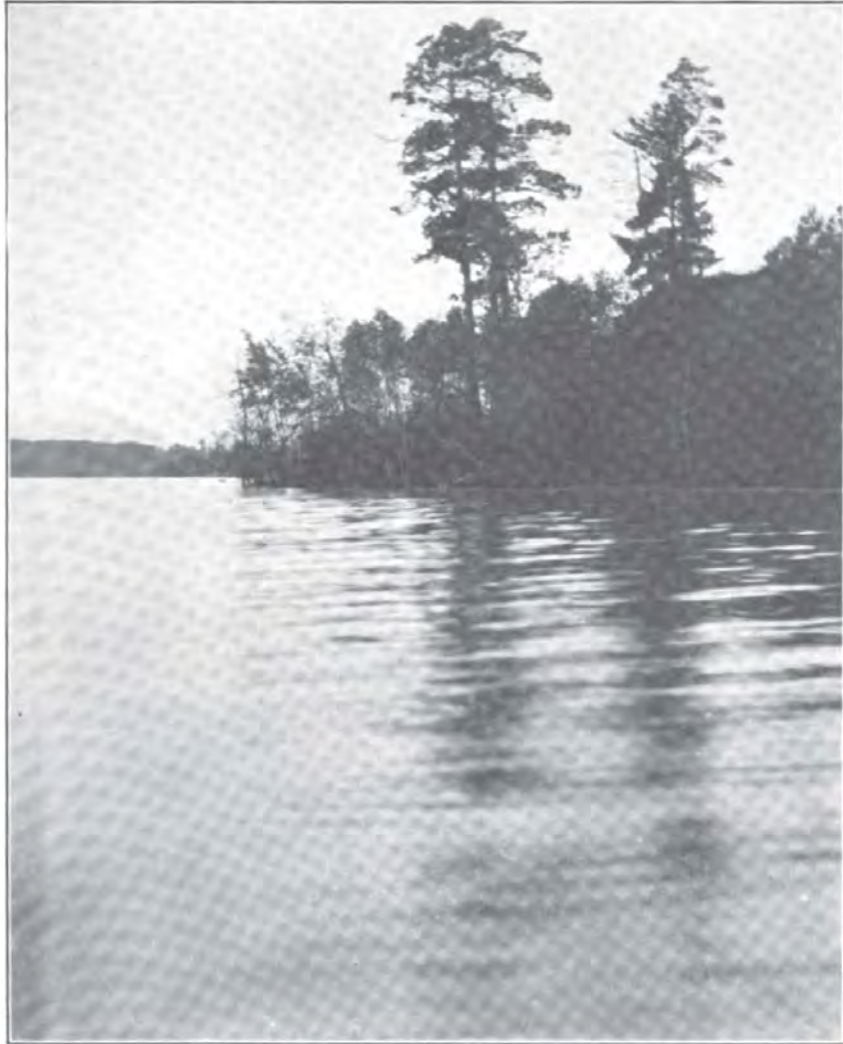

CHANEY POINT AND BAY.

East Arm of Itasca Lake, One Mile North of Itasca Park Lodge.

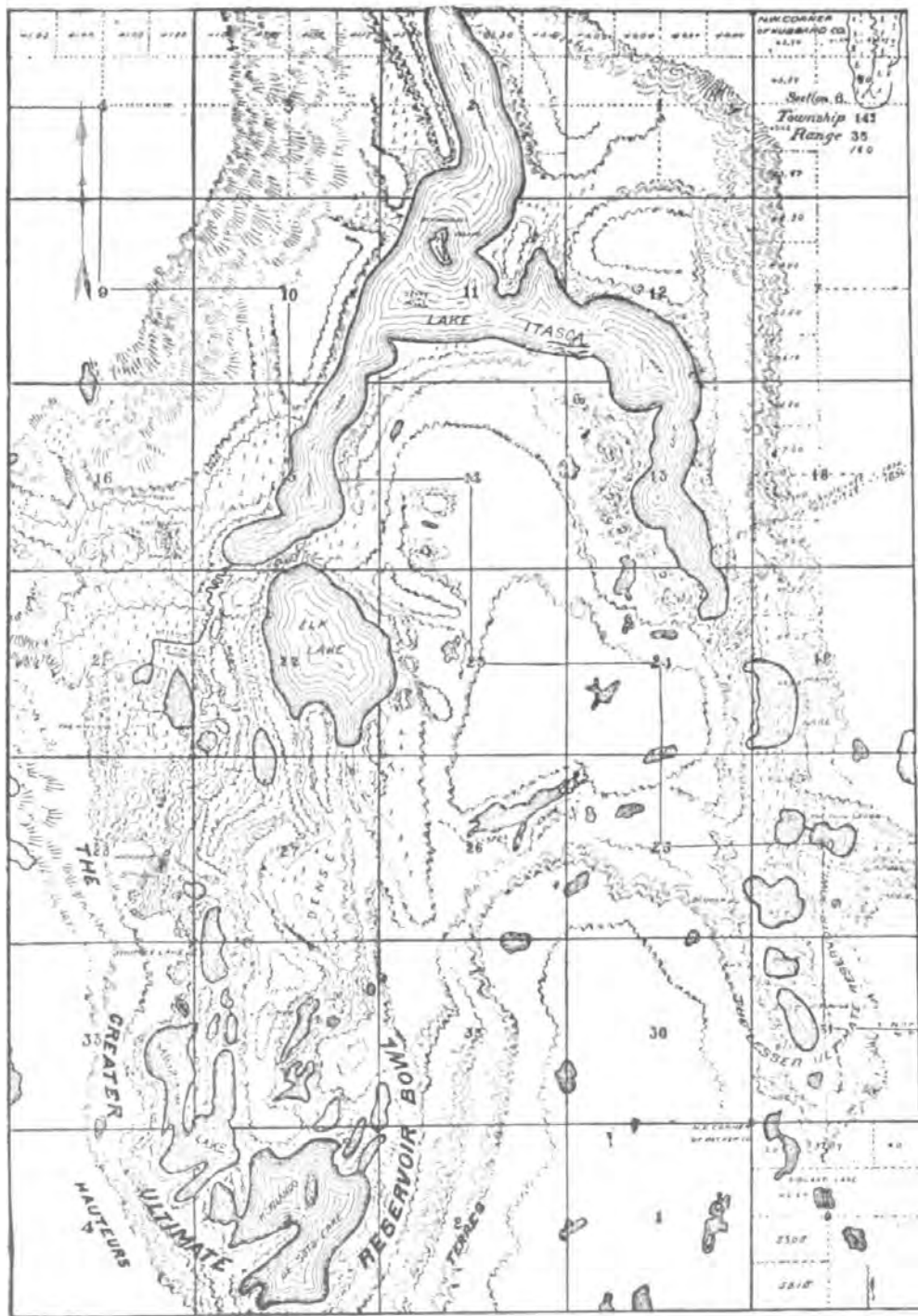

EARLIEST MAP OF ITASCA STATE PARK.

(Drawn by J. V. Brower, 1890.)

STATE PARKS.

ITASCA STATE PARK.

The Itasca State Park was established by the Legislature in 1891, the Government of the United States, by an Act of Congress, contributing that portion of the area which remained as a part of the public domain. There are two small additions to the Park, one on the north end at the outlet of Itasca Lake, containing about 160 acres, and a strip of land on the east side of the park area, known as the Three Mile Strip, three miles long and an eighth of a mile wide. The Park is beautifully timbered with evergreens and deciduous trees and wonderful mosses and flora of various kinds, including three species of the state flower; the purple, the yellow and an intermediate variety, which blooms in the month of May, about the size of a small silver coin.

GEOLOGY.

The geological formation at Itasca Basin has never been determined by scientific geological field research. The geological situation of the area of the Park in its various features is one of the most peculiar in the State of Minnesota.

Pieces of the encrustment of the cooling earth produced greenstones, the oldest known in the world, and formations of slate in situ is adjoining extensive granite deposits where neighboring quarries give indications of the deposit of lime stone and a formation of shale, extending to portions of northern Minnesota adjoining the Mississippi River, specialized generously at Little Falls, in Morrison County. In *Kakabikansing*, a small volume describing these formations, Prof. N. H. Winchell has given to the world a concise statement of the geology of that locality. From that statement many questions have been developed and considered, one of which is the formation of the clay ridges adjoining a sandy plain originally deposited, while the ice-sheet enveloping the northern area of Minnesota covered the present extent of Itasca State Park. There were undoubtedly numerous crevices in the melting ice, as it was disappearing from the surface of the region; boulders, cobbles, gravel and clay were drawn down into those crevices in quantities, which, at various points cover the surface more than 400 feet in depth. That condition of geological phenomena was extensive at the time Itasca Basin was formed. The hills on the west side of the

(201)

Basin extend north and south to a point near the southwest corner of the Park, where there is an abrupt continuance toward the east, forming an elbow-like area with a south-sloping exterior; the interior flanks extending to Itasca Lake at the pit of the Basin, the area of which being the comparative dip which ends at the elbow formation by the trending of hills. It is a problem whether the entire Basin was filled with water by an extensive lake, several miles long and three or four miles in width with an outlet southward through Two Inlet lakes creating Fishhook River, or whether the outlet was through one of these great crevices presumed to have been there located at the time that the ice was disappearing. Whatever may be the final determination of that question it is certain that there was a glacial lake located inside of the Basin at the time the ice was resting against the base of the hills, when recession took place, the waters of that lake having cut a channel following the disappearance of the ice, for the reason that the formation of the region was descending northward as the Mississippi River originally proceeded from that glacial body of water. It has been named Lake Winchell in honor of the distinguished geologist hereinbefore named. The channel was cut in an immediate northwest direction from the outlet of Itasca Lake, and as the waters receded from Kakabikans Rapids, Winchell Lake was divided by a lowering process so that we now have Hernando de Soto Lake at the crest of the Basin and Elk, Itasca, Mary, Deming and other lakes at the lower area of the locality. The Mississippi River then proceeds in its winding, meandering channel northward, north-eastward, eastward, southeastward and southward, several hundred miles to Aitkin where, by a tumultuous condition of nature, caused by the uplifting of the surface of the earth, the river was deflected sharply to the westward, thence southward and thence southeastward around the area covered by the Mille Lacs Basin; thence it takes its course southward to the Gulf of Mexico over 2,550 miles from Hernando de Soto Lake, the body of water which is at the head of the Mississippi River system without an outlet but with the natural power to furnish seepage for innumerable springs immediately below the shores of that lake, from which flows the head branches of the Mississippi River about one foot wide and one or two inches in depth.

The elevation of this Basin was determined three times; first by a surface course from the railroad system of the state in 1889, by J. V. Brower; second, from the top of the tie at Park Rapids, Minnesota, to Itasca Lake by the same authority; third, the Mississippi River Commission, under the direction of Col. A. T. Morrow. The results were as follows:

	Feet.
First Brower Line, March, 1889, Fosston branch survey.....	1,470
Second Brower Line, from Park Rapids.....	1,457
Third Line from Gulf of Mexico, by the Commission.....	1,466

The difference of 13 feet between the first two determinations was caused by a misunderstanding of the double bench mark at the crossing of

the Mississippi River about 10 miles north from Itasca Lake, by the civil engineer who was directed to run that line. The elevation of 1,457 feet determined by the survey from the top of the tie at Park Rapids to the surface of the ice of Itasca Lake is absolutely correct. Whether the elevation of the top of the tie at Park Rapids is referable to a base different from the Gulf of Mexico or whether there is an error in the railroad surveys of the state based on the elevation of Lake Superior, has not been adjusted. It is probably best to adopt the precise line from the Gulf of Mexico to Itasca Lake as being the nearest correct, which final result, in 1900, indicated that the surface of the water at Itasca Lake is 1,466 feet above the sea.

By an undeveloped knowledge of a curious condition which exists at the southwestern extremity of the Itasca Basin, which is inside the state park, somewhere between Hernando de Soto Lake and the source of Otter Tail River, a few miles immediately to the west the Basin terminates. It will be impossible to ascertain the exact area of Itasca Basin until a trigonometrical survey is made extending the Mississippi River chart across the divide between the Itasca Basin and the basin at the head waters of Otter Tail River, the point of division being now unknown and unascertained, situated a short distance west from the west line of the park.

The original survey of the lake was by Henry R. Schoolcraft in 1832, when he spent a few hours in traversing its shore line while in camp on Schoolcraft Island with his party of explorers, under the guidance of O-zawin-dib (Yellow Head), an Indian residing at Cass Lake. Previous to the time Mr. Schoolcraft and his party visited Itasca Lake, it was known to exist by the early fur traders. Hon. Wm. Morrison was there in 1803 and 1812. It has been said, without giving the authority, in encyclopedias, that David Thompson, the astronomer, visited Itasca Lake in 1812. A search in the archives of Canada for the record said to have been made by Mr. Thompson in that year at Itasca Lake, did not result favorably. The old cellar pits of the Fur Company are situated on the bank of the Mississippi River six miles north from the outlet of Itasca Lake. It is probable that Mr. Morrison, and David Thompson (if he was there), made their headquarters at the buildings then covering those cellar pits. After the Schoolcraft survey, in 1836, Jean N. Nicollet, a French astronomer, visited Itasca Lake, giving Mr. Schoolcraft credit for his earlier survey of its shore. He extended that survey to the head branches of the largest affluent stream entering Itasca Lake, now called "Nicollet's Infant Mississippi," to a point where innumerable springs flow from the base of hills just below a body of water covering an area of about 500 acres at the crest of the hills above, now known as Hernando de Soto, Morrison, Whipple and other lakes. The pressure from those bodies of water, which lower the elevation of their surface areas quite rapidly and frequently, creates the seepage which causes those flowing springs to be a living water, creating the true source of the Mississippi River at this most remote branch from the Gulf of Mexico above Itasca Lake. Sentimental and scientific reasons

give the honor to these natural springs, which in truth and in fact mean "source" or springing forth. The visitor still insists that Itasca Lake at the pit of the basin is the source of the Mississippi. It draws its supply from those springs, so that the sentimentalist and the scientist seem to have reached correct conclusions by each designating the source according to views which either may have attained in a visit to the locality.

The next visit to Itasca Basin of known importance was by Julius Chambers in 1872. He camped at the northern end of Itasca Lake, skirted its shores in his canoe, discovered a creek connecting that body of water with Elk Lake, proceeded up the creek with his boat and declared Elk Lake to be the source of the Mississippi River, named it Dolly Varden, and reported his discoveries and observations through the medium of the public press of the country.

The next visit to Itasca Lake was by the Zeigfried party of explorers, who also visited Elk Lake in 1879.

The next visit was by Rev. J. A. Gilfillan in 1880, when he preached the first sermon at the source of the Mississippi River at the southwestern extremity of Itasca Lake and within sight of Elk Lake; his congregation being one Ojibway Indian and one Vermont Professor. His address was half Ojibway and half English, addressed to the Indian part of the time and part of the time to the Professor.

The next visit was by Oscar E. Garrison taking the census of the United States in 1880, perfecting a botanical survey of the region adjoining the Mississippi to Pokegama and other points below.

The next visit was in 1881 by a party who then attempted to change geography and the source of the Mississippi by appropriating the results of the labors of others without credit. The attempt was an absolute failure.

In 1883, various settlers located homesteads within Itasca Basin for speculative purposes in pine timber. As soon as they proved up on their claims they removed from the locality, and sold their lands to pine land speculators. Their little shacks are now extant at various points throughout the region in a dilapidated condition showing their homes to have been only temporary in that locality.

In 1886, school book publishers entertained doubts regarding the source of the Mississippi and dispatched Hopewell Clarke to that point for the purpose of making a survey and ascertaining the true condition of hydrographic questions at Itasca Basin. Mr. Clarke failed to note the fact that Hernando de Soto and Morrison Lakes were within the basin, leaving the most prominent and most interesting feature at the source of the Mississippi an unknown question.

The next visit was in 1888, by the J. V. Brower party, when it was discovered in that year by that party that Elk Lake was not the real source of the Mississippi River as had been variously stated. A careful and painstaking exploration of the entire locality was commenced and continued until a fair map was constructed showing the peculiarities of the region not theretofore completely understood.

In 1889, Mr. Brower was sent to the Itasca Basin by the Minnesota Historical Society, under commission, to make a detailed survey of that region. He reported his map to the Society in 1892. On the basis of that survey, the Itasca Park was located by an act of the Legislature in 1891. Printed history of subsequent proceedings through the office of the Secretary of State was had in 1904, now ready for publication. It gives all the details of the proceedings had and taken subsequent to the establishment of Itasca Park. The first form of the park chart was made in 1890, which was adopted by statutory enactment April 20, 1891. Since that time various and numerous parties have visited Itasca Basin for the purpose of exploration and recreation, and many of them have reported the results of their observations in that region, the most important of which was the survey under Col. A. T. Morrow, representing the Mississippi River Commission in 1900. Gov. John Lind visited the park while he was Governor of the state. Finding the density of the forest so great that it was impossible to traverse the region with safety, he ordered the construction of a saddle trail. That saddle trail extends from the southeastern extremity of Itasca Lake westward to Elk Lake, around the north end of Elk Lake, up the Infant Mississippi River to Nicollet's Middle Lake, southward to Whipple Lake, and thence to Hernando de Soto Lake, thence eastward to Gilfillan Lake, thence northward to Deming Lake, thence down Mary Valley to the place of beginning, a distance of 13 miles. Mile posts designate the extension of the Lind saddle trail, which passes through a very picturesque region immediately in sight of the grand pine-covered hills and deep moss-covered savannas, which unite where remotest springs of the Mississippi River take their rise from the bases of massive glacial hills.

The nomenclature of the park is a very interesting question. Slowly and surely it has been evolved by the compilation based upon the original discoveries and subsequent observations and explorations made at the source of the Mississippi River. Different individuals have, from time to time, designated the names of the various localities, the final list having been made by the first park commissioner of Itasca Park, appointed in 1891, reporting the list of names in 1893, in Vol. VII, Minnesota Historical Society Collections, and additional names in a volume entitled "*Itasca State Park*," an illustrated history of 1904.

The following is the Brower compilation of nomenclatures: The first name attached to Itasca Lake was by the mound builders, who resided at the north end of that body of water. The name by which they knew the Lake has been lost to history. The earliest known name is said in two forms; one, Red Deer Lake and the other Elk, meaning about the same, called by the French, Lac la Biche. When Mr. Schoolcraft visited Itasca Lake with Rev. W. T. Boutwell, they joined in creating the name "Itasca," from two words, "veritas" and "caput." Mr. Boutwell gave the two words as being "truth" and "head," meaning the true head of the Mississippi River. Mr. Schoolcraft took the two last syllables of the first

word and the first syllable of the second word, and evolved the word "Itasca," which has become known all over the civilized world. That party named Schoolcraft Island in honor of the chief of the party. Other names were added by piecemeal at various dates. The next one was by Julius Chambers when he produced the fanciful designation of the body of water which he designated in 1872 as Lake Dolly Varden.

Other names of the locality are as follows: Nicollet's Lower, Middle and Upper Lakes at Nicollet Valley, after Jean N. Nicollet.

Bear Point, named by Peter Turnbull, an early resident.

Turnbull Point, after Peter Turnbull.

O-za-win-dib Point, after Schoolcraft's guide.

Garrison Point, after O. E. Garrison.

Rhodes Hill, after an expert photographer of the Brower Expedition, 1889.

Mary Creek, after Mrs. Mary Turnbull, who gave birth to the first white child at Itasca Lake in 1884.

Chambers Creek, after Julius Chambers, its discoverer.

Boutwell Creek, after Rev. W. T. Boutwell, Schoolcraft's companion.

Mary Valley and Mary Lake after Mrs. Mary Turnbull.

Crescent Springs, a flow of water which has created a hill in the midst of the forest, westward from the southwestern extremity of Itasca Lake, near the head of Demary Creek.

Elk Lake, Elk Springs, Elk Creek, Elk Pool are names which were attached to different localities in the region about the Chambers discovery.

Clarke Creek was named after Hopewell Clarke.

Ziegfried Creek, named after Mr. A. H. Ziegfried, the leader of the expedition to Elk Lake in 1879.

Demary Creek, named after Mrs. Georgiana Demary, deceased daughter of Wm. Morrison.

Howard Creek, named after Mrs. Jane S. Howard, an Ojibway Indian quarter-cast, daughter of Henry R. Schoolcraft.

Mississippi Springs, named by the commissioner of Itasca State Park at the geographical end of the region where the Mississippi River takes its rise.

Danger Lake was named from the peculiarities of the region causing the water to flow upon the top of the ice at the southern boundary of that lake creating dangerous conditions in winter time. Later it was changed in its name to Deming Lake, after Hon. Portius C. Deming, a distinguished member of the Minnesota Legislature, during several terms, who ably, actively and successfully took up the work which pressed Itasca Park forward by Legislative enactment into a successfully established institution.

Ako Lake was named after Hennepin's companion, Accault.

Josephine Lake was named after Miss Josephine V. Brower, the only sister of Senator R. B. Brower.

Sibilant Lake was named to indicate its exterior bearing in the form of a letter S.

Clarke Lake was named after Hopewell Clarke.

Little Elk Lake was named as a sequence to Elk Lake. It stands at the head of Elk Creek.

Hall Lake was named after Edwin S. Hall, who subdivided the townships for the United States.

Groseilliers and Radisson Lakes are two small bodies of water named after the earliest discoverers of the area of Minnesota and of the upper Mississippi River west from Mille Lacs; Whipple Lake was named by Rev. J. A. Gilfillan after Rev. H. B. Whipple; Hernando de Soto and Morrison Lakes were discovered to be a part of the Mississippi River system by J. V. Brower in 1889. They were named for the earliest visitor to Itasca Lake and the original discoverer of the Mississippi River, namely, Wm. Morrison and Hernando de Soto.

Brower Island, in Hernando de Soto Lake was named by the Historical Society after its commissioner.

Mikenna Lake was named by Mr. Alfred J. Hill indicating the passage of the pathway past the lake.

Allen Lake was named after Lieut. Jas. A. Allen, U. S. A., sent by the War Department to accompany Schoolcraft to Itasca Lake.

Gaygwadosay Creek was named after an Ojibway Indian, who guided Jean N. Nicollet to Itasca Lake in 1836. He recently died at White Earth at the age of 115 years.

Ocano Springs are a beautiful series of natural flowing waters at the head of Ocano Creek. The name was given by the Ojibway Indians because at that creek for a long period of time they constructed birch bark canoes.

Spring Ridge is a hydrographic peculiarity where the pressure from the lakes above creates innumerable springs pressing the earth upward and outward to an extent which has built a ridge 15, 20 and 30 feet in height to three-quarters of a mile in length.

Gilfillan Lake was named after Rev. J. A. Gilfillan.

McKay Lake was named after Rev. Stanley A. McKay, who celebrated the first baptism of converts in the waters of Itasca Lake in 1891.

The new log structure erected at Itasca Lake for the benefit of the public at its park has been named Itasca Park Lodge. There are on the map of the Mississippi River Commission various other names, part of which is the following, originally agreed upon by conference between members of that commission and the first park commissioner, author of its history:

Comber Point and Bay after Mr. G. W. Comber.

Ray's Point and Bay after Mr. F. G. Ray.

French Creek after Mr. Geo. H. French.

Morrow Heights after Mr. A. T. Morrow, chief of the party.

First Base Point after the First Base, United States Survey, 1900.

Hubbard Ravine, after Hubbard county. It is a deep, extensive ravine through which Ocano Creek originally flowed from a small lake, now only

a meadow; not far east from the east arm of Itasca Lake. Lashbrook Lake was named after Mr. J. J. Lashbrook, a resident who had charge of the construction of the Lind saddle trail.

Hays Lake after Mr. E. Hays, assistant surveyor in 1891.

Iron Corner Lake after the iron monument placed at the northeast corner of Becker county.

Budd Lake, a beautiful little gem, deep among the hills, after a family name in Ohio.

Comber Island after Mr. G. W. Comber.

Hill Point after Mr. Alfred J. Hill.

Brower Ridge, named by Dr. Elliott Coues after Mr. J. V. Brower.

Camp Brower is a name applied to a beautiful camping ground by Edw. C. Crampton in 1902, at Mary Creek, now the site of Itasca Park Lodge.

There are several obsolete designations which have not survived, some of which were scientifically applied by Dr. Coues in 1894.

McMullen Lake, near the northwest corner of Itasca Park, was named in honor of Wm. Macmullen, the first permanent settler at Itasca Lake, who was shot there for a deer Oct. 30, 1898. One of the beautiful spots on the west shore of the east arm of Itasca Lake has been named Chaney Point and Bay, after Mr. Josiah B. Chaney, the veteran newspaper collector who is now a member of the council of the Minnesota Historical Society.

There are various other names appearing upon the park chart, which have been from time to time extended to various localities, including O'Neill Point after Hon. J. H. O'Neill.

Little Man Trap Lake at the southeastern corner of the park after its impenetrable outlines.

Division Creek near the north line of the park was named because it drains a wide marsh at the top of the hills whence the waters flow both ways, partly into the Red River of the North and partly into the Mississippi, creating in case of high water a channel from the Gulf of Mexico up the Mississippi and up Division Creek, through the flooded marsh into Rice River, and thence down Rice River to the Red River of the North and to Hudson's Bay.

There are two state buildings at the park, one a mile south from the northern boundary, constructed by the state in 1896 at an expense of \$1,000, with a small addition since that date costing a few hundred dollars more. That structure is now occupied by the Park Commissioner as a residence and hotel for the traveling public at \$2.00 per day. It is situated on the immediate east shore of the north arm of the largest body of water at the park. The second building was provided for by the Legislature of 1903, which appropriated \$5,000 additional for the construction of a log lodge at a most beautiful and picturesque site at the southeastern extremity of Itasca Lake overlooking the mouth of Mary Creek. It is surrounded by a magnificent forest of natural evergreens, consisting of white and Norway pine.

in thrifty growth, cedar, spruce, balsam fir and miscellaneous flora. The name of the building has been designated as "Itasca Park Lodge," and a small additional appropriation is necessary to finish the lodge, furnish it and prepare it for the accommodation of the traveling public. It has eighteen rooms, is two stories in height and has a large portico in front. The grounds have been renovated to an extent which will protect the

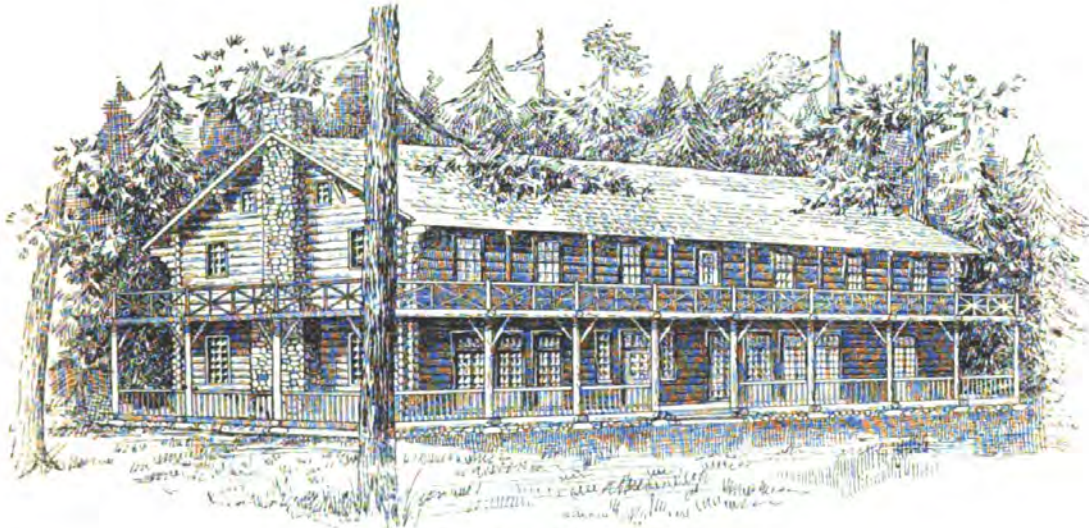

ITASCA STATE PARK LODGE.

building from fire. The main traveled road from Park Rapids northwest through the park to Bagley on the Great Northern road, west of Bemidji, passes the door of the lodge, and goes out of the park at the northern extremity. Unfortunately there is a small body of land within the outer limits of the park held by private individuals who are lumbermen, having acquired the property for lumbering purposes. Declarations in the laws passed by the Legislature provide that the state shall acquire these lands by condemnation proceedings, and a standing appropriation has been made to meet the expense of the same as they accrue. Quite a large body of land held by private ownership was converted to park uses in 1904.

A magnificent timber report to the governor concerning park property is on file with the attorney general.

INTERSTATE PARK. DALLES OF THE ST. CROIX.

A comprehensive idea of the part taken by the States of Minnesota and Wisconsin in acquiring the Dalles of the St. Croix for a public preserve, as well as a general description of the geological and scenic features of the Park, are given in the Manuals of 1899 and 1903. Since January, 1895,

when this matter was brought to the attention of the legislatures of the States of Wisconsin and Minnesota and the public by Geo. H. Hazzard of St. Paul, now park commissioner, the interest has been continually increasing. In addition to the thousands of tourists last season, a special train load of university students with their professors spent a field day in the Park, several hundred from the University of Minnesota summer school were there for a day, and two classes from the University of Chicago with their instructors spent thirty days studying the geology of this section.

Mr. Warren H. Manning, the widely known landscape architect of Boston, Mass., after a two-day tramp with Commissioner Hazzard, writes in part: "In my hurried examination of the reservation I was much impressed with the richness of the flora, and the fact that the vegetation throughout the reservation was of such a character that it could be gradually developed to produce all desirable landscape effects without the necessity of artificial plantations. The only occasion for such plantations would be the introduction of species not represented in the existing flora, in the interests of science, just as native animals would be preserved and protected for the same purpose, as well as for stocking the adjacent country for the benefit of the hunters. The most conspicuous trees in the reservation are a few old white Norway pines, standing chiefly on inaccessible ledges and bluffs. With arbor vitae, red cedars and creeping junipers fringing the edges of the cliffs and growing out of the crevices of the ledges, and along the edges of boggy places also grows the red oak, hawthorn, pin cherry, aspen, bur oak, butternut, white hickory and sugar maple. The woods on the tops and faces of the bluffs are made up chiefly of black oak, red maple, white oak, canoe birch, aspen and shadbush, with the following trees appearing occasionally, either with others or along the river bank: Black cherry, pin cherry, rum cherry, mountain ash, American elm, slippery elm, brown ash, river maple, white hickory, nettle tree, yellow birch, box elder, scarlet oak, black spruce, sugar maple and balsam fir near buildings.

"The vines and shrubbery underneath these woods are made up chiefly of these: Climbing bitter sweet, moon seed, climbing Ionicera, Virginia creeper, beaked hazelnut, bush honey suckle, prickly gooseberry, round-leaved dogwood, red root, nine bark, wild gooseberry. In the open and more sunny places the common elder, staghorn sumach, sheep berry, pencil dogwood, common alder, dwarf blueberry, winterberry, bearberry, raspberry, wild rose, meadow sweet, arrow wood, snowberry (two forms), indigo shrub, smooth sumach, wild black current, high-bush cranberry, blackberry, thimbleberry, and, less frequently, alternate-leaved dogwood, swamp loosestrife, bladdernut and wild clematis. Of herbs growing in the dead shade, the most notably attractive, and therefore the ones needing protection, are: The showy lady slipper, yellow lady slipper, blood-root, blue phlox, pipsissewa, violet oxalis, large-flowered bellwort, bunchberry, maidenhair fern, beech fern, walking fern, grape fern, partridge berry, false Solomon seal, red baneberry, miter wort, blue cohosh, star flower and liver wort. Other species and shades, less attractive but more

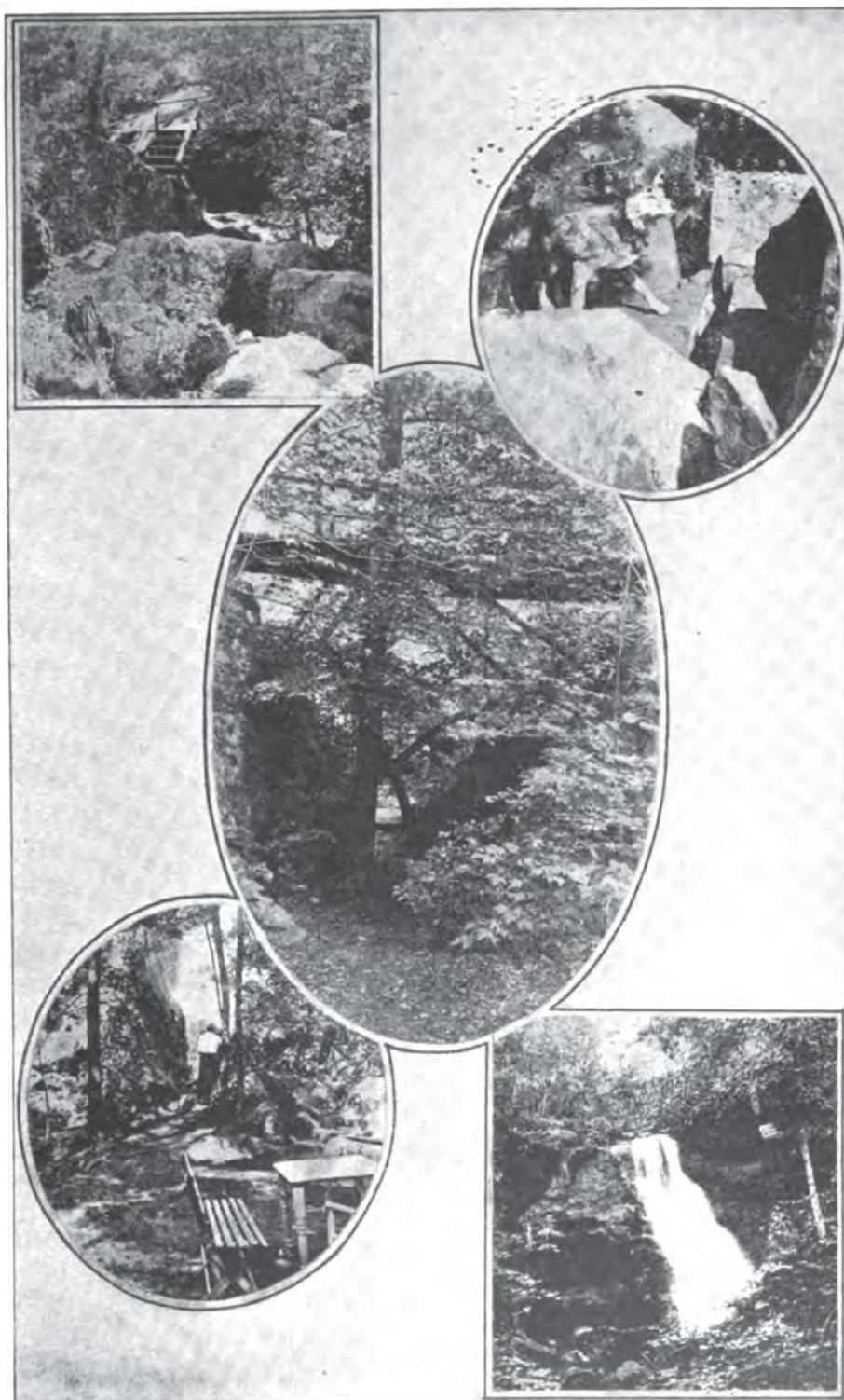

Entrance to the Bake Oven, or one of the natural wells, Interstate Park, with one of the bridges or paths leading to the many features of interest.

Shady Nook.

A peep out of one of the grottoes, Interstate Park, Dalles of the St. Croix.

A Native, Interstate Park, Dalles of the St. Croix.

Folsom's Falls, Interstate Park, Dalles of the St. Croix.

The Rapide (St. Croix Falls), Drunkard's Rock to the left. New water power dam goes in where water comes in sight on the left-hand side. It is to have a fall of from 50 to 60 feet, and will carry the flowage back eleven miles to Never's Dam. The power generated will be conveyed to the Twin Cities.

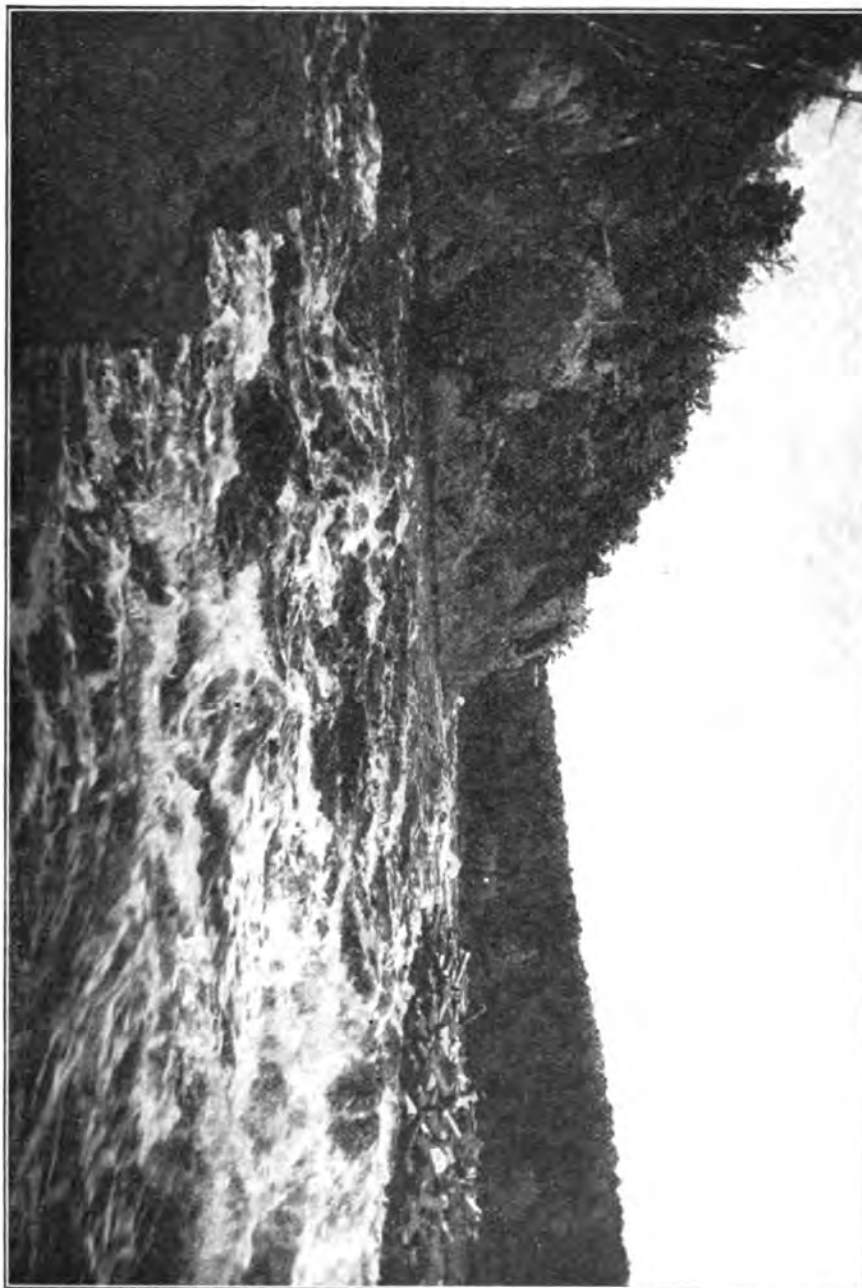



One of over 100 giant kettles, pot holes or natural wells in the trap rock in the Interstate Park, Dalles of the St. Croix. This has been explored and cleaned out under direction of Park Commissioner Geo. H. Hazzard to a depth of 65 feet without getting through the debris to the grinders. In those that have been cleaned out red clay, gravel and boulders, the natural home of which is on Lake Superior, have been found; in others a gray gravel, whose natural home is in the Red River Valley; in others blue gravel; and in still others promiscuous drift. The park contains the most noted geological features of this kind in the world.

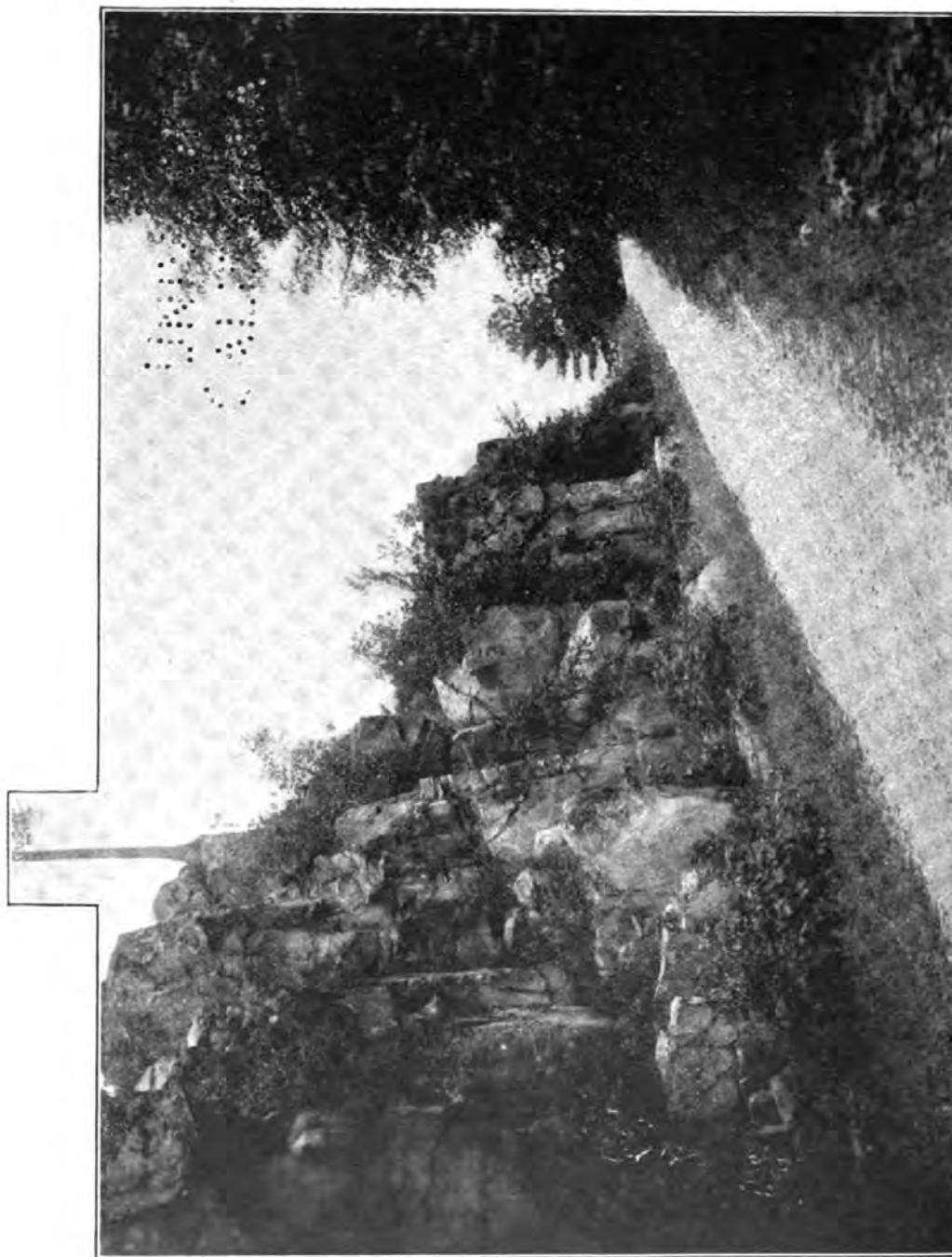

ONE OF THE DRIVEWAYS, INTERSTATE PARK, DALLIES OF THE ST. CROIX, SHOWING PINE TREES GROWING
OUT OF THE ROCKS, AT THE EDGE OF THE CLIFF.

persistent, are: Wild lettuce, wild strawberry, sarsaparilla, wild oxalis, white eupatorium, spikenard, three-leaved bedstraw, wood violet, cordate astor, danthoria grass, infant's breath, polypody, ground nut, pilea, woodland meadow rue, tick seed, hone wort, yellow corydalis, wild sweet cicely, broad-leaved solidago, green-veined orchis, fragrant white violet, hog peanut, lady fern, cinnamon fern, wild columbine, hairbell, Solomon seal, great Solomon seal, long-leaved Houstonia, thorough wort, water leaf, Virginia anemone, aiurn root, jack-in-the-pulpit, carrion flower, woodland horsetail, ginger root, glauca corydalis, pig wort, Christmas fern, ostrich fern, parietaria, bladder fern. Growing in more open places are ninety-two other plants that space will not permit naming. Personal inspection would be necessary to any conception of the wonderful plant life of the park."

Those interested in the geology of this section can secure the topographical sheet by sending five cents in money to the park commissioner, or to Chas. D. Walcott, director U. S. Geological Survey, Washington, D. C. This is a beautiful map in three colors. Prof. Chas. Berkey's thesis, "The Geology of the Dalles of the St. Croix," a pamphlet with maps and plates, is on sale at the University of Minnesota book store, Minneapolis. Two lectures, more particularly relating to the glacier period, and the "Giant's Kettles," being made by the erosion and molten streams of the glacier period, delivered before and published by the American Society of Geologists, Rochester, N. Y., sell at 60 cents. "Lectures, Laws, Pictures, Papers, Pointers, Interstate Park, Dalles of the St. Croix" (now out of print), compiled and published in 1896, by Geo. H. Hazzard, is to be found in many of the offices of the park commissioners of the different cities of the United States, and bound volumes in the Historical Society rooms of the States of Minnesota and Wisconsin, and in a number of the public libraries. In the geological reports of Wisconsin and Minnesota articles by Professors Strong, Winchell and others will be found indexed.

The St. Croix river, with its rapids known as St. Croix Falls and Taylors Falls, abounding in all kinds of game fish, with its upper and lower dalles of trap rock, the sandstone bluffs, and the beautiful valley below the dalles, the boulder deposit in the bed of the river for miles north of the gorge or dalles, the beautiful springs and brooks with their waterfalls and cascades feeding the river, the rock-bound lake in the Wisconsin lands, the mountain-like bluffs, can hardly be described in an article like this, as any printed description conveys little idea of the impressions to be had on personal inspection. For any detailed information, address the Commissioner, 664 Gilfillan Block, St. Paul, Minn.

STATE INSTITUTIONS.



UP THE GRAND STAIRWAY.

STATE INSTITUTIONS.

THE NEW CAPITOL.

As one approaches the new Capitol attention is called to the quiet, dignified lines of the building and to its broad terraces and approaches, adding greatly to the dignity of the building.

The architectural style of the exterior is Italian Renaissance. The building is surmounted by a dome of classic proportions, somewhat resembling the dome on St. Peter's in Rome.

The general plan of building is an oblong, with a wing in the center of the north side.

The dimensions are as follows:

	Feet.
Length over all, not including entrance steps.....	433
Average width of main portion.....	120
Width, through central portion, not including steps.....	228
Height to top of ball on dome from base of steps on south front elevation	220
Average height of outside walls from grade of terrace.....	69
Average depth of outside walls from grade of terrace to bottom of concrete	14
Total cubical contents.....	5,060,955

The corner stone was laid July 27, 1898, by Hon. Alexander Ramsey, the first territorial governor of Minnesota.

The grounds are to be laid out in harmony with the general character of the building. Shrubs, vines and flowers are to be used along the granite terraces to mask and enhance the beauty and artistic effect of these terraces.

The materials used on the exterior of the building are St. Cloud granite in steps, terraces and the ground story, and Georgia marble for the upper stories and dome. The dome is one of the largest masonry domes, and

said to be the largest marble dome, in the world. It is self-supporting and not dependent on steel framing, except for the lantern, which rests upon an inner steel and masonry cone independent of the construction of the bell part of the dome. The materials of the state are used very largely in the construction of the building. The general foundations are of Winona stone, and Kettle River sandstone for the dome foundations. Minnesota brick are used entirely for backing of marble and for interior walls, and a large amount of fire-proofing material manufactured in the state is used in the building, although there is quite a considerable quantity of tile from out of the state used. The facing of dome corridors, main stair corridors and dome walls is of Kasota and Mankato stone, being the first instance where this stone has been used in the interior finish of a building. The use of this material was urged by Mr. Gilbert for several years before the quarry owners took any interest in the matter, and then, when samples were polished and tried, experienced men, who had handled this material for years, did not recognize the stone from their own quarries. It is thought that in using this stone for interior work a new and important industry has been created in our state. Mr. Garnsey, the mural decorator of the building, states that he considers it "the finest material to decorate to that he has ever seen," and he has made the color of the stone the foundation for the decorations throughout the building. Its soft colors are peculiarly suitable for an artistic and beautiful interior. The large granite columns at the second story level of dome on the north and south sides are Ortonville granite, a material resembling in color the antique Porphyry Egypt used and is fully as handsome. Those on the east and west sides are of Rockville granite. These latter are placed in this position for the reason that the darker and richer colored marble columns would accent too strongly and intercept the long vista between entrances to the Senate and Supreme Court through the dome and stair corridors, while the quieter colors of the Rockville granite harmonize and tend to extend the view uninterruptedly.

The spectator's attention is called to the beauty of the marbles used in the building, coming from almost all quarters of the globe. The columns in stair halls are of Breche Violette marble from Italy, and it is understood that these same quarries furnished material used in the ancient works of the Roman Empire. The marble in balustrades is called Skyros marble, from one of the islands in the Greek archipelago. The marble used in the Senate chamber is Fleur de Peche (Flower of the Peach) from France. This marble is considered the handsomest in the building, the colors varying from rich reds, violets and yellows to almost pure white. The bases of marble columns and the lower section of marble at floors in the upper stories is Hauteville marble imported from France. It is used in these places for the reason that its color is in harmony with the Mankato and Kasota stone and it is almost impervious to moisture and is not easily soiled. The marble columns used in the House of Representatives and Supreme Court are from quarries in Vermont. The square panels just under main cornice in the rotunda are

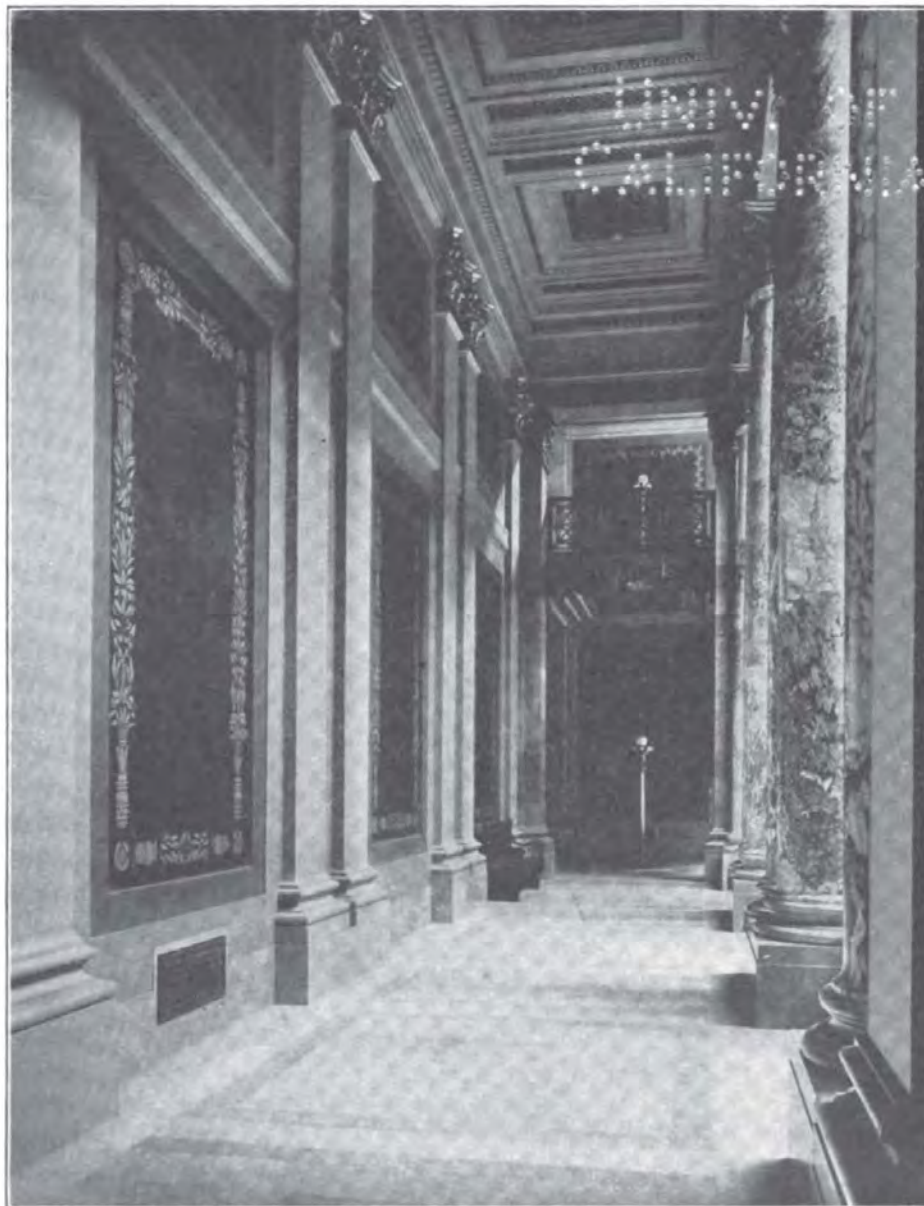

SENATE CORRIDOR.



GRAND STAIRWAY.

of marble from the old convent quarries near Siena, Italy. The marble base in the governor's reception room is Levanto marble from Italy. Tennessee marble is used for borders of stone floors and is also used for steps in east, west and north vestibules, first story. The main body of the floors is Joliet stone. Echaillon marble is used for trim around doors opening on dome and corridors, colors being somewhat colder than Hauteville marble, and in structure this marble has the appearance of having imbedded in it an innumerable number of shells. The mantle-pieces in Senate retiring room and House retiring room, and the dark red marble in panels of floors is Numidian marble from the Nile. The pattern of marble floors of corridors, as a general thing, is very simple, but the proportion of border to the body of the floor will bear careful inspection. The marble used has been so placed that the floors have a very rich and beautiful effect. It is more "monumental" in scale than had mosaic or tile been used, and makes the floor of the same scale of design as the walls.

The general wood work of the building is simple, of oak, with but little ornament, mahogany being used in certain places; the more elaborate portions being House, Senate and Supreme Court retiring rooms and governor's reception room, entrance doors to House, Senate and Supreme Court, presiding officers' and clerks' desks, House and Senate, and judges' bench and rail in Supreme Court.

The legislative chambers are placed in the second story, with committee rooms adjacent, the Senate occupying the west wing, the House the north wing, and the Supreme Court the east wing. The governor's quarters are in the southwest corner of the west wing, first story. The other stories are given up to the general offices of the state officials. The House and Senate retiring rooms, judges' consultation room, also the café, are worthy of note as being among the handsomest rooms in the building.

As to sculpture, the building has not been forgotten. Six handsome figures stand over the main cornice of the south entrance, typifying Wisdom, Courage, Bounty, Truth, Integrity and Prudence, while above the attic of this entrance is to be placed a large Quadriga in bronze, typifying the Progress of Minnesota, all by Daniel Chester French.

The timbrel vaulting, a peculiar method of laying tile, executed by R. Guastavino Company, has been used in many places throughout the building for support of floors, taking the place of steel beams and tile arch construction. The principal points where this construction is used are in dome corridors and east, west and north corridors, ground and first story, the supports for a portion of the entrance steps and the inner canopy of dome, a portion of the work being exposed, with glazed surface, giving very pleasing effect. The construction is as follows: Light supports are placed with proper form, upon which is laid tile, in size about 8 inches wide by 16 inches long and 1 inch thick, joints and spaces between tile being absolutely filled with best portland cement, the tile being from three to six layers in thickness, according to the required strength. In the arrangement of lighting, handsome candelabra are used in the corridors and elegant bronze and

gilded fixtures in main rooms, the center fixture in the rotunda being a large ball, about six feet in diameter, of cut glass crystals, containing 80 electric lamps, diffusing a soft, pleasing light.

The new Capitol has attracted considerable attention, and is classed among the very best buildings in the United States. The state has been peculiarly fortunate in letting contracts, the main ones having been awarded during the time when prices were at the very lowest known for years.

MURAL DECORATION IN THE MINNESOTA CAPITOL.

The mural decoration, or wall-painting, of the interior of the Minnesota Capitol, should be considered as an integral part of the architectural design. The architect has taken into consideration both color and texture in the selection of stone, marble, bronze, iron and wood for the interior finish of the various halls, corridors, staircases and rooms throughout the building, and the color and markings of these various materials, as well as the architectural lines and divisions of dome, vaulting, ceilings, walls and panels, have been important factors in the planning of the mural decoration.

In certain places, as the dome and rotunda, for example, the work of the painter has been the accentuation of architectural divisions by simple masses of color, and the enrichment of the modeled ornament by gilding. The colors used are variations of the color of the Kasota stone with blues and violets, complementary to the stone color.

The deep blue of the dome may recall the color of the sky, as the form of the dome is also suggestive of the vault of the firmament.

At the base of the dome, above the windows, a series of twelve lunettes, or semi-circular spaces, bear the signs of the zodiac, arranged in accordance with the course of the sun. The shields on which these symbols appear are supported by figures of children.

The four large spandrels, or spaces, which occur between the large arches of the rotunda are to be filled with paintings by Edward E. Simmons.

In the vaulted corridors around the rotunda, on the first floor and the principal halls leading therefrom, a scheme of painted arabesques has been applied to the ceiling vaulting, in which the stone and its complementary colors have been generally used, with occasional accents of richer color. The design follows the lines of the vaulting, emphasizing its axes and divisions. The arabesques are composed of fruit, grain and forms characteristic of the flora of the state, with conventional borders and color bands. The wall panels are in Pompeian red, with simple borders, in which the color of the stone is again recalled; the surface of the panels being polished to the same finish as the stone around them.

In the staircase halls, second story, the wall panels and their ornamentation are of more importance in serving as the background for the Breche Violette columns that carry the ceiling. Above the red panels appear a

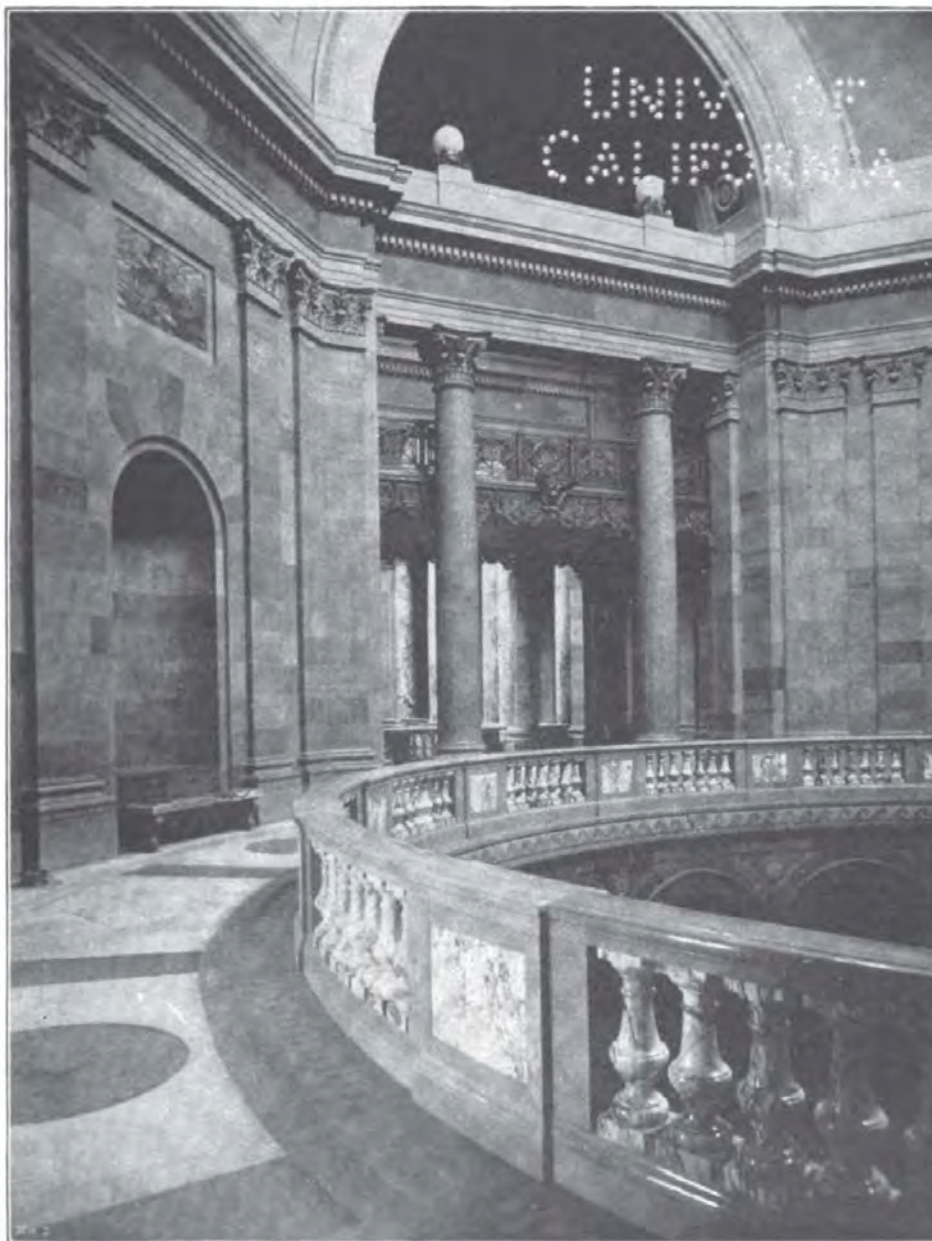

DOME CORRIDOR.



ROTUNDA OF DOME, SECOND FLOOR.

corresponding series of gilded panels, which bear inscriptions in red. The corridor ceilings are paneled, and here again the colors of stone and marble appear, with gilded moldings and rosettes.

At the base of the vaulted skylight, above the staircase, the lunettes are filled with figure paintings, illustrative of the industries of the State, the subjects being as follows: "Milling," "The Stone-cutter," "Winnowing," "Commerce," "The Miner," "Navigation," "The Dairy Maid," "The Logger," "Horticulture," "The Huntress," "The Pioneer," "Sowing."

These lunettes are arranged in groups of three, on each side of each staircase, and their colors recall the strong red of the wall below, with blues, greens and violets, complementary to the marble.

A background of blue sky is carried throughout the series.

Important paintings by Messrs. Kenyon Cox and H. O. Walker fill the large lunettes at the end of these staircase vaultings.

The vaulted ceilings of the dome corridors, third floor, are decorated with painted arabesques, in which Indian corn is used as a motive. Opposite each of the four great arches, a circular panel in the ceiling shows one of the four seasons, and the large lunettes on the north and south walls display figures of the Farmer, Shepherd, Woodman and Sailor, with conventional ornament and inscriptions.

The wall panels are in Pompeiian yellow, with conventional borders, and correspond horizontally with the gilded panels in staircase halls.

The decoration of the House of Representatives is primarily a matter of the translation into color of the architectural divisions of the room. Painted ornament on a gold ground fills the broad band immediately below the skylight, and the "pendatives" beneath this band.

Wheat, corn, oats, oak and maple leaves, and the initial "M" are interwoven in the designs, and the names of pioneers appear in small panels. The supporting piers are painted in stony grays, without ornamentation. The broad arch above the speaker's desk carries a band with inscriptions, supported by monumental figures at either end. One bears a tablet inscribed with the dates of the creation of the Territory of Minnesota, and the year of its admission to statehood; the other holds a book of records. The modeled ornament in this room is finished in dull gold and the wall panels in dull red.

The house corridors have vaulted ceilings, painted in gray blue, with bands of laurel carried along the groin lines. The lunettes on the side toward the house show views of old buildings and pioneer scenes of old St. Paul and vicinity. These are Governor Sibley's house at Mendota, the first chapel of St. Paul, and two views of old buildings at Fort Snelling; a Red river cart, a dog team with sled, a logging camp, and a view of the levee with typical old river steamers. The seals of the United States and of the State of Minnesota are displayed at the ends of these corridors.

The beamed ceiling of the House retiring room is richly decorated with color and dull gold. The wall above the high wainscot is covered with canvas, upon which is painted a continuous frieze of tree trunks, foliage

and wood flowers. The panel above the fire-place bears this inscription: "Measure not despatch by the times of sitting, but by the advancement of business."

The dome of the Senate chamber is in old ivory and dull gold. The two large lunettes on the side walls are decorated by Mr. Blashfield's splendid canvasses. Above each of the four piers, which carry the dome, decorative compositions illustrate "Courage," holding a sword across the knees; "Equality," who balances crystal balls in her up-turned palms; "Freedom," who liberates birds from a cage, and "Justice," who holds the traditional scales and a fasces. A band of blue in the frieze bears the inscription, "Let us develop the resources of our land, call forth its powers, build up its institutions, promote all its great interests, and see whether we, also, in our day and generation, may not perform something worthy to be remembered." —Webster.

The four niches in the base of the piers show the moccasin flower, the floral emblem of the State, in gold, and simple borders in gold are carried around the wall panels. The panel behind the president's desk is covered with a gold pattern on old blue, and the color in the other wall panels recalls the lighter tones of the Fleur de Peche marble used in the finish of the room.

The Senate retiring room ceiling is in dull gold, with panels of gray blue, bordered with broad ribbons wreathed in oak, and with wreaths of laurel and oak intertwined. The wall panels are in deep crimson, covered with a Venetian pattern in dull gold.

The dome of the Supreme Court room is in gray stone color, with dull gold ornament. Upon the four pendentives below the dome are displayed oak wreaths, inclosing tablets bearing the word "Lex" (Law). The four lunettes are to be filled with paintings by Mr. John La Farge. The simplicity of the decorative scheme is in accordance with the severity of the architectural design, but the paintings in the lunettes will add a sober richness to the general effect of the room.

The judges' consultation room is somewhat more severe in character, though it has a beauty of its own. This room has been designed after the Supreme Court room in Independence Hall, Philadelphia, the detail being an exact copy.

The governor's reception room has a heavily gilded ceiling and cornice, with gray, blue and green in the cove. The elaborate carving and ornamentation, Venetian in character, which covers the woodwork, is in dull gold, with occasional color accents. This forms a rich setting for the historical paintings which will form a frieze above the wainscot.

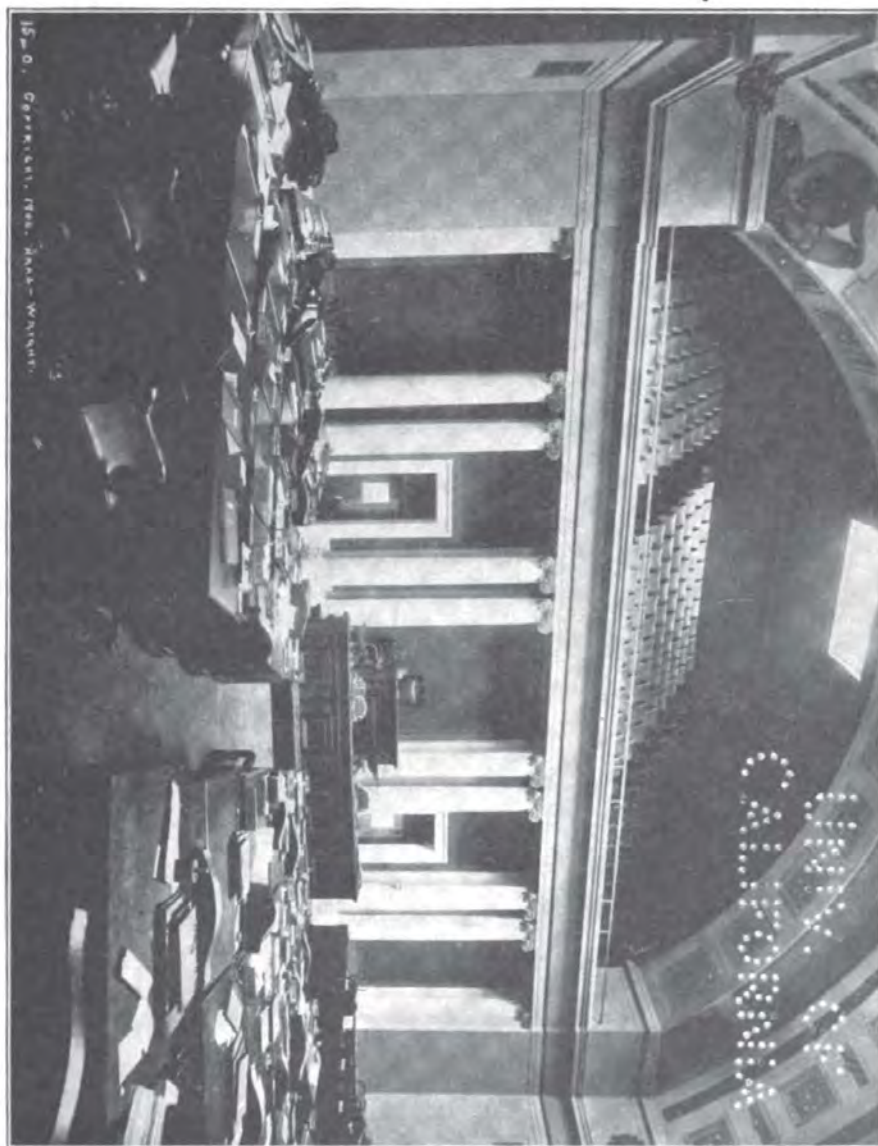

HOUSE OF REPRESENTATIVES.

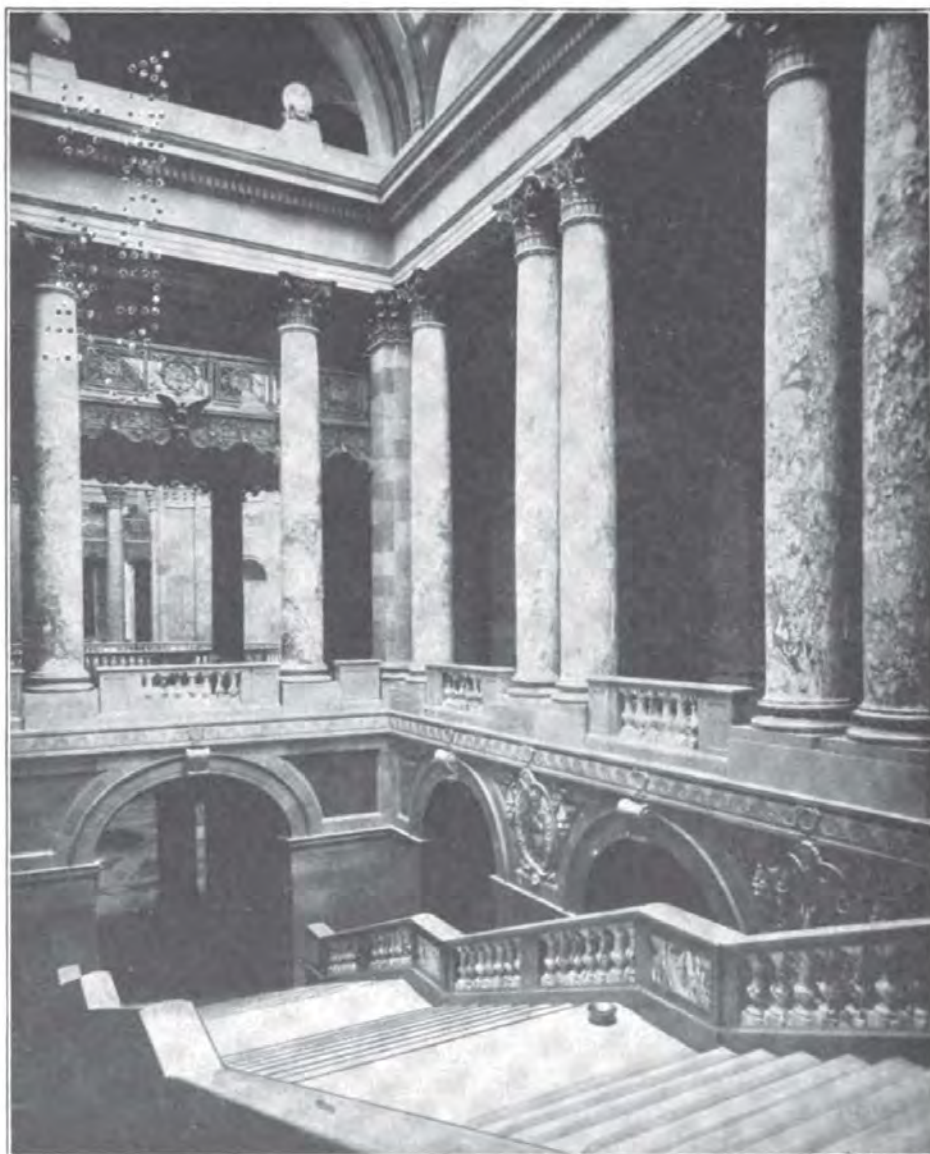

GRAND STAIRWAY AND DOME CORRIDORS.

DESCRIPTION OF LUNETTE AT HEAD OF EASTERN STAIRCASE.

PAINTING BY KENYON COX.

THE EAST.

The intention is to symbolize the East as the land of contemplation and stability as contrasted with the progress and activity of the West. The composition is therefore made as grave and formal as possible. Enthroned in the center, with brooding wings, sits Contemplation, draped and hooded in deep blue. She is lost in thought and stares into space with unseeing eyes. On either side sit Letters and Law, both of Eastern origin. Letters is laurel crowned and reads from a great book. Law bears the sceptre of power and the bridle of control.

The composition as a whole is meant to form a fitting introduction to the decorations of the Supreme Court, which depict the development of law.

DESCRIPTION OF EDWARD E. SIMMONS' PICTURES.

1. The American Genius, guided by Wisdom, follows Hope.
2. Wisdom banishes Savagery.
3. Wisdom breaks the ground.
4. Wisdom, as Minnesota, gives her products to the four winds. American Genius as a male figure.

1. The American Genius is represented by a vigorous youth attended by Minerva, the symbol of Wisdom, and beckoned forward by Hope, the landscape being typical of the country, and very beautiful in color.

2. The youth advancing in the forest and beckoned by Minerva, the symbol of Wisdom, banishes Savagery, the denseness of the forest, animals retreating before him.

3. The youth, now more mature, breaks the ground, rolling back a huge stone at the base of the towering cliff, thus discovering the treasures of the earth, while from the soil arise the spirits of agriculture, mines and other sources of wealth to contribute to the new civilization of the empire.

4. The youth, now quite mature, having by experience acquired wisdom, is no longer accompanied by Minerva, but her shield and other symbols are placed at his feet, while he, seated within the halls of the Capitol, sends the products of a fully-developed civilization to the four winds—i. e., to all the four quarters of the globe—directing that the products of Minnesota agriculture, mines, forests, manufactures and arts shall be carried to all the world. In this last picture Mr. Simmons proposed to use the loggia of the Capitol as the setting of the scene looking out over the valley of the river as a background. The predominating color is to deep blue and gold, re-echoing the color of the dome.

Minerva is throughout presented in the conventional garment of red, with helmet, shield and spear, while the landscape is rich in verdure and sunlight.

THE TREATY OF THE TRAVERSE DES SIOUX—JULY 1851.

BY F. D. MILLET.

The ceremony took place under a large shelter of boughs which was built to protect the negotiators from the July sun. At one end of this shelter a platform was erected and behind it was hung a piece of canvas for the purpose of shade. Rough benches were arranged in front and on the sides for the accommodation of the chiefs. Quantities of blankets, miscellaneous articles, powder, etc., were heaped near the platform, and in the middle of the shelter stood a barrel of sugar and water, the favorite soft drink of the Indians.

Thirty-two white men were present, and a large number of chiefs, representing the two thousand Indians who had assembled to settle the question of the sale of twenty odd million acres of land.

The incident selected for illustration is the signing not only of the treaty, but of the agreement to assign a certain portion of the payment for the land to the traders, to satisfy their claims against the Indians furnished them on credit.

The United States Indian Commissioner, Colonel Luke Lea of Tennessee, and General Alexander Ramsey are standing on the platform behind a small table on which the treaty is spread to receive the signatures, the former shaking hands with a chief in token of amity, and the latter holding a medal to present to the chief after he had signed the document. Seated behind the two officials are various members of the party, and to the left, on the ground, the chiefs are about to sign the agreement, which is spread out on a table improvised out of a barrel and a board.

In the extreme left is a group of traders, missionaries and other white men, with the heap of blankets and other presents.

In the immediate foreground and in the shadow of the shelter on the right are benches crowded with seated Indians and behind them a mass of spectators.

In the distance, seen under the leafy fringe of the shelter, is a glimpse of the river and numerous wigwams, suggesting an extensive and populous encampment.

The warm July sun strikes the foreground figures, and, breaking through the canopy, touches here and there the figures in the shadow.

The Indians are dressed in all their barbarian finery and a great variety of colored blankets, ingeniously arranged head-dresses and ornaments, many of them with pipes or fans or other characteristic articles dear to the Indian's heart.

SENATE CHAMBER.



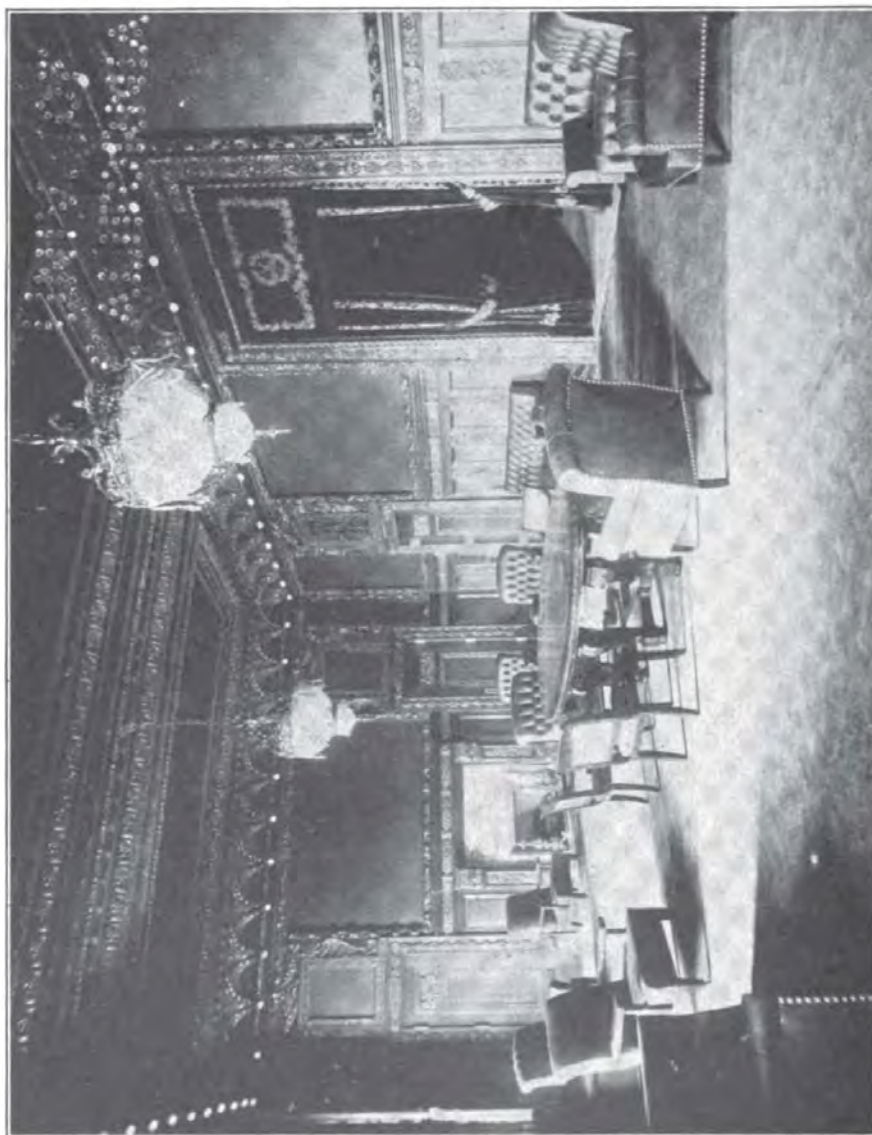

GOVERNOR'S RECEPTION ROOM.

There are between seventy-five and one hundred figures in the composition, and the details of costume and type have been studied from all available sources, from the correspondence in the "Pioneer," from Frank Mayer's diary and sketches, from the Department of Ethnology and the Smithsonian Institute in Washington, and from various data supplied through the courtesy of several artists who have made a study of the Indians of the plains. Every effort has been made to chronicle the scene with consistent accuracy, to avoid anachronisms, and at the same time to produce a picture agreeable to the eye and harmonious with the surroundings.

PAINTING BY H. O. WALKER.

The painting for the lunette over the entrance to the Senate Chamber has for its subject "The Progress of the Flame."

The composition is an arrangement of three draped female figures. The central and most important one is that of a mature and thoughtful woman, seated, bearing in her outstretched right hand a blazing torch, which she has lighted at a fire seen burning on the ground beside her. The fire is kept alive by an aged woman, half kneeling, who throws twigs upon it. The torch in the hand of the central figure is lighting a lamp held by a youthful, floating figure which appears to be passing onward to the left. The arrangement of the personages explains at a glance the idea of the painting, which is the transmission of a flame from the Past, by the Present, to the Future. The flame may be "Civilization," or "Thought," or "Knowledge," or even "Being" itself; perhaps the Sacred Flame of the Greeks and Romans. In fact, the central figure, called in this instance "The Present," bows her head in deep emotion at the seriousness of her task.

The figures are placed among rocks, apparently in a high place, and above them are clouds; below them, afar off, is a plain with towers, as of distant cities.

PAINTINGS BY JOHN LA FARGE.

In this painting, No. 1, "The Moral and Divine Law," Moses is represented receiving the law "in the mount." Joshua warns the people away. Aaron kneels in reverence and fear. Clouds and vapor cover parts of the scene. The mountain is smoking. Fire comes out of the rocks, and the wreaths of vapor crawl out of the crevices. Far below to the left the vapor wreaths ascend. The studies have been made from personal observation in a volcano and from photographs of the eruptions in the Caribbean Islands, (kindly loaned by Professor E. C. Hovey). The distance represents a portion of the actual mountain.

This subject has been treated in a realistic manner because of the other subjects requiring such treatment and to harmonize with them. There is

no distinct archeology aimed at, but the costumes and types of character have been carried out in harmony with tradition. It is needless to remark that there are no documents extant.

This painting is one of four which are to decorate the Supreme Court room of the new Capitol, St. Paul, Minnesota. It is the first of the four subjects chosen, which are:

1. THE MORAL AND DIVINE LAW. Moses receives the Law on Mt. Sinai.
2. THE RELATION OF THE INDIVIDUAL TO THE STATE. Socrates and his friends discuss the Republic, as in Plato's account.
3. THE RECORDING OF PRECEDENTS. Confucius and his pupils collate and describe documents in their favorite grove.
4. THE ADJUSTMENT OF CONFLICTING INTERESTS. Count Raymond of Toulouse swears at the altar to observe the liberties of the city in the presence of the bishops, the representatives of religious orders, and magistrates of the city.

PAINTINGS BY EDWIN H. BLASHFIELD IN SENATE CHAMBER.

THE DISCOVERERS AND THE CIVILIZERS LED TO THE SOURCE OF THE MISSISSIPPI.

In the center of the lunette sits the Manitou or Great Spirit. By his side, the symbolical spouting urn shows him here in his character of River God, the Father of Waters.

At the right of the spectator the explorers are seen, led by the Spirit of Discovery, flying in the air above and holding in her hand the mariner's compass. The figures typify the early French explorers. One of them, at the extreme right corner of the lunette, is tying up one of the light boats, such as the pioneers dragged or carried over the portages, from stream to stream.

On the left side of the lunette the civilizers advance. These are the early colonists and are seen with their women and children, their guns and axes, and in the left-hand corner of the lunette, with a dog sledge, which balances the boat in the opposite end of the decoration. The boat and sledge show the two typical vehicles of the pioneers—the vehicles which opened the Northwest to the white man.

In the air, and leading the colonists, is seen flying the Spirit of Civilization. Just in front of the group of colonists a priest offers the crucifix to two Indian girls, who crouch at the feet of the Manitou, while at the other side of the Great Spirit an Indian, wearing the war bonnet, steps forward menacingly towards the explorers.

The background is of pine trees and rock, while a little water fall runs down the center of the foreground.

MINNESOTA.

In the center, riding upon wheat sheaves, drawn by white oxen, and escorted and crowned by winged geniuses, is a seated woman, typifying Minnesota. Before the oxen walks a child bearing an inscribed tablet, and on either side of the oxen a child holds the end of a decorative festoon of twisted wheat.

The right side of the lunette represents 1861—*Minnesota as Preserver of the National Union*. Soldiers hold regimental and national flags. An army nurse (a woman holding a basket of bandages and lint) typifies the sanitary commission, and next her is a drummer boy.

The left side represents 1900—*Minnesota as Promoter of National Prosperity*. A group of men, women and children suggest the great grain interests of the state, and the left-hand corner is closed by a man riding on a harvesting machine. Flying in the air on either side of the lunette are figures of Patriotism (at the right) and Agriculture (at the left); the latter figure holds in her hands a bunch of corn, oats, rye, etc.

Against the background of the left side will be seen the dome of the State Capitol faintly outlined against the sky as helping to suggest the Minnesota of 1900.*

*Descriptions of mural decorations are by Mr. Garnsey, the mural decorator, and of the paintings by the artists themselves.

THE EXECUTIVE DEPARTMENT.

Article 5 of the State constitution provides that the executive department shall consist of a governor, lieutenant governor, secretary of state, auditor, treasurer and attorney general, who shall be chosen by the electors of the State.

OFFICERS FOR 1905.

Governor—JOHN A. JOHNSON, Nicollet county.
Lieutenant Governor—RAY W. JONES, Hennepin county.
Secretary of State—PETER E. HANSON, Meeker county.
Auditor—SAMUEL G. IVERSON, Fillmore county.
Treasurer—JULIUS H. BLOCK, Nicollet county.
Attorney General—EDWARD T. YOUNG, Swift county.

The constitution of the State provides that these officers shall be elected for two years, except the state auditor, whose term of office is for four years.

The duties of the governor are prescribed by the constitution and the laws of the State. The office assistants of the governor are a private secretary, executive clerk, executive stenographer and executive messenger. Connected with the executive office is the appointment of notaries public.

The lieutenant governor is *ex officio* president of the senate, and has no other duties to perform, except in a protracted absence of the governor from the State he may be called to act, and in case of vacancy in the office he becomes governor during said vacancy.

The secretary of state is the recording officer of the State and the official custodian of official papers. All the private and public corporations of the State are recorded, and the official bonds of all county officers are filed in this office. He is the custodian of all the volumes of laws and journals and all the legislative records of whatever nature. The whole machinery of state elections and the final canvassing of votes is carried forward in his office. The preparation of the volumes of law for publication is part of his duty, and the care and disposition of all printed executive documents of the State. For the general purposes of the office, the clerical force is an assistant secretary, who, in addition to his duties as assistant, is also commissioner of statistics; a chief clerk, one record clerk, an assistant clerk and a document clerk.

(226)

The state auditor has charge of two departments of the government, the auditing department and the land department. The auditing department is to keep a record of all public accounts, audit all claims presented, and issue warrants in payment. These accounts are not only those of the state departments, but include the pay rolls of state institutions. He has charge of the tax law and prescribes the tax blanks, prepares the abstracts of taxes for the state board of equalization, makes all the drafts for state taxes, and keeps an account of the same, and is required to make a detailed and exhaustive report of the affairs of his office to the legislature, and for the performance of these duties he has a deputy and six clerks.

In the land department, of which the auditor is chief, he has the assistance of four clerks specially detailed. The duties of this department are the care and sale of school, university, agricultural, college and swamp lands, and the sale of grass, cranberries and maple sugar; and the leasing of mineral lands; and the making out and record of all deeds and conveyances for the disposition of lands, besides keeping a classified account of all money transactions connected with these lands.

The treasurer is the receiving and disbursing officer of the State, and has the assistance of a deputy treasurer, three clerks and stenographer to aid in the duties of the office. His duties are defined by law to keep an accurate account of the receipts and disbursements of the treasury, specifying the names of persons from whom received, to whom paid, on what account the same is received and paid out, and the time of such receipt and payment. And for all payments into the state treasury by county treasurers he issues two receipts, one to the treasurer and the other to the county auditor.

The attorney general is the legal adviser of all the departments of state, and counsel for the State or departments in all suits at law; prosecutes all official bonds of delinquent officers; prepares all forms of contracts; receives reports of criminal actions in all the counties of the State from the county attorneys, and makes a biennial report to the legislature. The force in the office is two assistant attorney generals and stenographer.

THE MILITARY DEPARTMENT.

Commander-in-Chief,

His Excellency, JOHN A. JOHNSON, Governor.

Executive Officer of Department,

FRED. B. WOOD, Adjutant General.

The active military forces of the State are officially known as the Minnesota National Guard. In time of peace the National Guard is composed of three regiments of infantry and one battalion of artillery (the latter includes two batteries of artillery and one company of engineers), formed into one brigade under the command of a brigadier general. The commander-in-chief is authorized to increase this force in time of war. The volunteers furnished by Minnesota during the war with Spain were chiefly recruited from the ranks of the National Guard.

The adjutant general is the executive officer of the department and the custodian of all records relating to the National Guard and to the regiments furnished by this State during the Civil and Spanish wars. Under the commander-in-chief he has general supervision and control of the military forces of this State and of all military property.

It is also the duty of the adjutant general to act as claim agent, without pay or compensation, for all citizens of this State having claims against the government of the United States for pensions, bounty, arrears of pay, etc., arising out of military service for the national government. He also prosecutes the claims of the State of Minnesota against the national government for expenses incurred during the Spanish-American war.

The military storekeeper is the armorer and ordnance officer of the State, and keeps in order the arms and other public property necessarily connected with the ordnance department.



MINNESOTA SUPREME COURT.

THE JUDICIARY DEPARTMENTS.

THE SUPREME COURT.

The constitution provides that the judicial power shall be vested in a supreme court, district courts, courts of probate, justices of the peace, and such other courts inferior to the supreme court as the legislature may from time to time establish. This latter prerogative the legislature has exercised in the establishment of municipal courts in the larger cities of the State.

The supreme court consists of one chief justice and four associate justices, elected by the people, and holding office for six years, and until successors are elected and qualified. Two terms of court are held in each year, commencing on the first Tuesdays of April and October, at the capitol, in St. Paul. This court has original jurisdiction in such remedial cases as may be prescribed by law, and appellate jurisdiction in all cases, both in law and equity.

The clerk of the supreme court is an elective officer, the term of office being four years.

The reporter of the supreme court is an officer appointed by the supreme court to prepare the adjudicated cases for publication in official volumes, entitled "Minnesota Reports," of which ninety-one volumes have been published. The reports are now accumulating at the rate of four volumes annually. The present law regarding their publication limits them to a special size, and was passed in territorial times, when one volume was large enough for the opinions of two years. A modification of the law would be of advantage to the State and to attorneys.

Originally the reporter owned the exclusive copyright, and the reports were printed and bound at his expense, the State buying of him 200 copies of each volume at six dollars a volume. In 1881 an act was passed providing that the reporter should have no pecuniary interest in the reports, but that they should be published by contract under his supervision, the publisher to agree to sell the volumes at two dollars a volume and the State to agree to buy 200 copies at that price. The contract price is now \$1. The copyright of the volumes already published vests in the secretary of the state for the benefit of the people of the State, but the publisher is permitted to continue the publication and sale of such volumes so long as he complies with the requirements of law as to character and price of volumes. The State now buys 425 copies of each volume at the price last named.

The secretary of state is charged with the distribution of the volumes, one copy to each of the several departments of state, to each judge of the supreme court, and of the several district, probate and municipal courts, and to the clerk of each district court, while the University of Minnesota receives 100 copies for the law department, and the state library receives a sufficient number for exchanges with other states and for the use of the library. The remaining copies stay in the custody of the secretary of state for future distribution by law.

THE LOWER COURTS.

The district courts are created by the legislature, the State being divided into eighteen judicial districts, with one or more judges in a district, as the exigencies of business may require, and the judges are elected for six years. The district courts have original jurisdiction in all civil cases, both in law and equity, where the amount exceeds \$100, or the punishment shall exceed three months' imprisonment or a fine of more than \$100. Also, in criminal cases where presentments are made by grand juries.

The municipal courts generally have the power of disposing of all criminal cases for infraction of city laws, and for hearing and committing for trial on arrests for violation of state laws. Chap. 146, G. L. 1891, "An act relating to villages of over 3,000 inhabitants, and providing for municipal courts therein." By the provisions of this act a municipal court has jurisdiction in civil actions where amount does not exceed \$500; also, in all cases where a justice court has jurisdiction, and over certain criminal actions. Its jurisdiction is co-extensive with the limits of the county where located.

The probate courts are created by authority of the constitution, one for each county, and the judges to be elected by the people, for two years. The courts are now governed by a code adopted by the legislature in 1889. The probate court has jurisdiction over the estates of deceased persons and persons under guardianship, and the examination and commitment of insane persons to the asylums. The salaries to probate judges are fixed by special law, or in lieu thereof a salary of \$100 for the first 1,000 inhabitants and \$50 for each additional 1,000 inhabitants, limiting the compensation, where by reason of population the sum would be larger, to \$4,000 per annum.

THE STATE SCHOOL SYSTEMS.

The following scheme shows the elements of the school systems of the State:

DISTRICTS.	{ Common..... Independent..... Special..... }	Schools graded and ungraded.
STATE RURAL SCHOOLS.		
STATE SEMIGRADED SCHOOLS.		
STATE GRADED SCHOOLS.		
STATE HIGH SCHOOLS.		
NORMAL SCHOOLS.		
UNIVERSITY.		

A common school district is controlled by a board of three members; an independent by one of six members; a special by a board of six or more members.

Common schools are supervised by a county superintendent; independent and special districts have their own superintendents, and in the main are not subject to the county superintendents.

The state graded and state high schools are subject to a board of three members; the president of the State University and the superintendent of public instruction are *ex officio* members, the third member being a city superintendent or high school principal appointed by the governor.

The normal schools are controlled by a board of nine members; five of these are resident directors; three are appointed for the State at large, and one, the superintendent of public instruction, serves *ex officio*.

The university is controlled by a board of twelve regents; the governor, the president of the university and the superintendent of public instruction are *ex officio* members, and nine are appointed by the governor.

The public schools of the State are supported by a direct tax upon the property of the school districts, by a county one-mill tax, by a state mill tax, and by the income from the permanent school fund, together with small fines that are accredited to this fund.

In addition to these funds, the State of Minnesota distributes annually (provided they attain a high, prescribed standard of excellence) \$125 to each rural school, \$250 to each semigraded school of two or three departments, \$550 to each graded school of four or more departments; also

\$1,500 to each high school that admits all qualified students free of tuition and prepares them for entrance to the State University. For the year ending July 31, 1904, 835 rural, 270 semigraded, 145 graded, and 151 high schools participated in this aid.

To encourage the establishment and maintenance of school libraries the legislature has appropriated \$15,000 per annum. The State will aid any school district towards the purchase of a library to the amount of \$20 on the first order for each school building, and \$10 annually thereafter, provided that the district raises a like amount, purchases the books from the state contractor and orders from the list prepared by the State Library Board, which is composed of the state superintendent of public instruction and the presidents of the normal schools.

The normal schools are supported by appropriations of the legislature; the university by a direct tax of twenty-three hundredths of a mill upon all the property of the State, by special state appropriations, and by the federal government under the Morrill act.

The State provides a fund for teachers' institutes and training schools, to be held under the direction of the state superintendent of public instruction. In the year 1903, 39 institutes and training schools were held in different counties of the State, with an enrollment of 4,500 teachers. In 1904, 33 institutes and training schools were held, in which 5,000 teachers were enrolled.

Teachers' certificates are issued by the superintendent of public instruction upon examination or upon indorsement of a university or college diploma, or a diploma from a state normal school.

Certificates are of the following grades: Professional, first and second grade; teachers' state certificates, first and second grade; county certificates, issued in certain cases by the county superintendent and valid for a specified district. A diploma from a Minnesota state normal school is valid as a certificate to teach for two years immediately following graduation. At the expiration of the two years an elementary diploma may be indorsed by the president of the school and the superintendent of public instruction for five years, and an advanced diploma may be made a life certificate. Diplomas from the advanced course of a normal school outside of Minnesota, representing a course of study fully equivalent to the advanced course in Minnesota, may, upon evidence of successful teaching, be indorsed by the superintendent of public instruction for a limited time as a certificate.

Examinations for professional certificates are given twice each year. First, immediately after the close of the University summer school, and second, during the week of the State Teachers' Association. The first is held at the State University and the latter in St. Paul.

Examinations for teachers' state certificates are given at one or more places in each county in February and in August under the direction of the county superintendent. All manuscript for teachers' certificates is examined and marked under the direction of the superintendent of public instruction.

THE UNIVERSITY OF MINNESOTA.

The University of Minnesota is located in the city of Minneapolis. It was established by the constitution of the State and endowed by the general government, and is an integral part of the State system of public instruction. It is open to both sexes and comprises the following named colleges, schools and departments;

The Graduate Department.

The College of Science, Literature and the Arts.

The School of Analytical and Applied Chemistry.

The College of Engineering and the Mechanic Arts.

The School of Mines.

The Department of Agriculture, including the College of Agriculture, the School of Agriculture, the Dairy School, the Short Course for Farmers.

The College of Law.

The Department of Medicine, including the College of Medicine and Surgery, the College of Homeopathic Medicine and Surgery, the College of Dentistry, the College of Pharmacy.

The Regents of the University have also entrusted to their charge the Experiment Station, including the main station at St. Anthony Park, the sub-station at Crookston, the sub-station at Grand Rapids.

The Geological and Natural History Survey.

The Graduate Department—In each of the colleges, except those of medicine, dentistry and mines, there are advanced courses of study leading to second degrees. These courses are open to graduates of any reputable college upon presentation of diploma.

In the College of Science, Literature and the Arts there is a four-years course of study leading to the degree Bachelor of Arts. The work of the first year is elective within certain limitations as to the range of subjects from which the electives may be chosen. The remaining work of the course is entirely elective, with the provision that a certain number of long courses be selected. The course is so elastic that it permits the student to make the general scope of the course, classical, scientific or literary, to suit the individual purpose.

The School of Analytical and Applied Chemistry, leading to the degrees analytical chemist or chemical technologist offers two courses of study of four years each in analytical and applied chemistry.

A Summer School for Teachers—A six-weeks course of instruction is offered, in various University subjects, for those whose school duties prevent them from taking the regular University courses.

(233)

The College of Engineering and the Mechanic Arts offers courses of study, of four years each, in civil, mechanical, electrical and municipal engineering, leading to the degrees of civil, mechanical, electrical and municipal engineer. This college offers a four-years course of study in science and technology leading to the degree of bachelor of science, with an additional year leading to the engineer's degree in any one of the various lines offered in the college. This college also offers graduate work leading to the degree master of science.

The School of Mines offers a four-years course of study in mining and metallurgy, upon completion of which the degrees engineer of mines and metallurgical engineer are conferred.

The College of Agriculture offers a four-years course in agriculture. The degree of bachelor of science in agriculture is conferred on completion of the course. Students in this college may specialize along the line of forestry or home economics and secure the degree bachelor of science (in forestry or in home economics).

The School of Agriculture offers a three-years course of study, and is a training school for practical farm life and domestic economy. The college of agriculture is open to graduates of this school who have completed the fourth year of work required for admission to the college.

The Dairy School offers practical instruction in dairying to those who are actually engaged in the manufacture of butter and cheese.

The short course for farmers is designed to be of the greatest help possible to those actually engaged in farming.

The College of Law offers a three-years course of instruction leading to the degree of bachelor of laws. Graduate work leading to the degrees master of laws and doctor of civil law is offered. There is an evening class provided in this college.

The College of Medicine and Surgery and the College of Homeopathic Medicine and Surgery offer four-year courses of study of nine months each. Upon completion of either of the prescribed courses the degree doctor of medicine is conferred.

In the colleges of science, literature and the arts, of medicine and surgery, and homeopathic medicine and surgery, there has been established a combined course of six years leading to the degrees of bachelor of science and doctor of medicine.

The College of Dentistry offers a three-years course of study of nine months each. Upon completion of the prescribed course the degree of doctor of dental surgery is conferred.

The College of Pharmacy offers a two or three-years course of study leading to the degree of pharmaceutical chemist. This college also offers graduate work leading to the degrees master of pharmacy and doctor of pharmacy.

Special Courses—In each of the colleges students of an advanced age and adequate preparation are permitted to pursue, under the direction of the faculty, one or two distinct lines of study.

The University offers no correspondence courses.

PILLSBURY HALL, STATE UNIVERSITY.

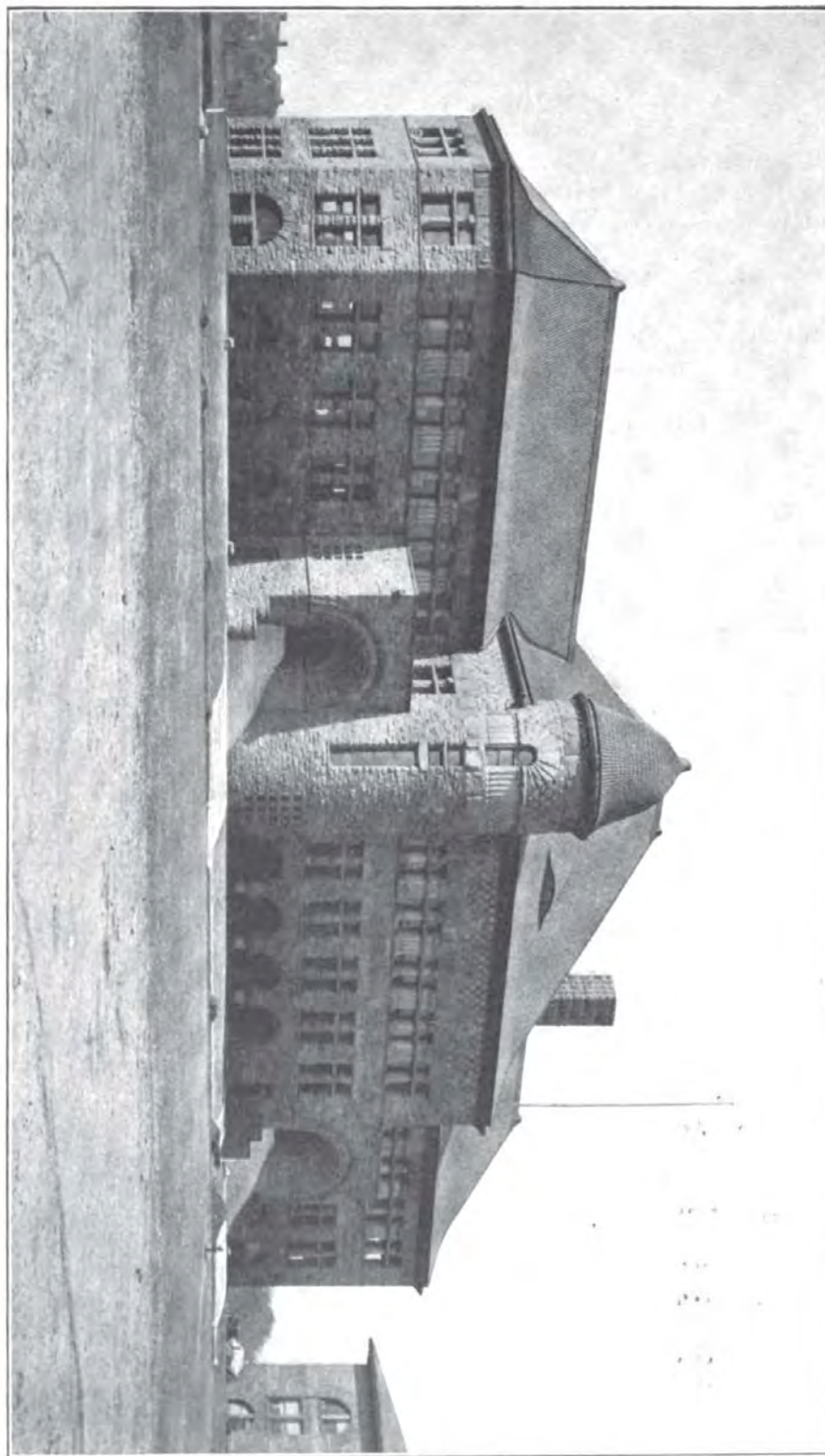

THE BOARD OF REGENTS.

CYRUS NORTHROP, LL. D., Minneapolis.....	<i>Ex-Officio</i>
The President of the University.	
The HON. JAMES T. WYMAN, Minneapolis.....	1907
President of the Board.	
The HON. JOHN A. JOHNSON, St. Peter.....	<i>Ex-Officio</i>
The Governor of the State.	
The HON. JOHN W. OLSEN, Albert Lea.....	<i>Ex-Officio</i>
The State Superintendent of Public Instruction.	
The HON. STEPHEN MAHONEY, B. A., Minneapolis.....	1907
Secretary of the Board.	
The HON. O. C. STRICKLER, M. D., New Ulm.....	1907
The HON. S. G. COMSTOCK, Moorhead.....	1909
The HON. THOMAS WILSON, St. Paul.....	1909
The HON. WILLIAM M. LIGGETT, Benson.....	1909
The HON. A. E. RICE, Willmar.....	1909
The HON. EUGENE W. RANDALL, Morris.....	1910
The HON. DANIEL R. NOYES, St. Paul.....	1910

THE UNIVERSITY.

CYRUS NORTHROP, LL. D., <i>President.</i>
E. BIRD JOHNSON, B. S., <i>Registrar.</i>
ERNEST B. PIERCE, B. A., <i>Assistant Registrar.</i>
B. F. CARTER, <i>Accountant and Purchasing Agent.</i>

THE COLLEGES.

JOHN F. DOWNEY, M. A., C. E., <i>Dean of the College of Science, Literature and the Arts.</i>
GEORGE B. FRANKFORTER, PH. D., <i>Dean of the School of Chemistry.</i>
FREDERICK S. JONES, M. A., <i>Dean of the College of Engineering and the Mechanic Arts.</i>
WILLIAM R. APPLEBY, M. A., <i>Dean of the School of Mines.</i>
WILLIAM M. LIGGETT, <i>Dean and Director of Department of Agriculture.</i>
WILLIAM S. PATTEE, LL. D., <i>Dean of the College of Law.</i>
PARKS RITCHIE, M. D., <i>Dean of the College of Medicine and Surgery.</i>
EUGENE L. MANN, M. A., M. D., <i>Dean of the College of Homeopathic Medicine and Surgery.</i>
WILLIAM P. DICKINSON, D. D. S., <i>Dean of the College of Dentistry.</i>
FREDERICK J. WULLING, PH. G., <i>Dean of the College of Pharmacy.</i>

LIBRARIES AND MUSEUMS.

WILLIAM WATTS FOLWELL, LL. D., *Librarian.*

LETTIE M. CRAFTS, B. L., *Assistant Librarian.*

INA FIRKINS, B. L., *Library Assistant.*

ANNA L. GUTHRIE, B. A., *Library Assistant.*

MARY S. MCINTYRE, B. S., *Librarian of School of Agriculture.*

THOMAS G. LEE, M. D., *Librarian of Department of Medicine.*

HUGH E. WILLIS, LL. M., *Librarian of the College of Law.*

CHRISTOPHER W. HALL, M. A., *Curator Geological Museum.*

HENRY F. NACHTRIEB, B. A., *Curator of the Zoological Museum.*

ALLEN W. GUILD, *Superintendent of Buildings.*

EDWIN A. CUZNER, *Superintendent of Grounds.*

HISTORICAL.

The University was organized by an act of the Territorial Legislature of 1851. In the period between that date and 1868, the date of final reorganization, and the date from which the University reckons its beginning, there were several reorganizations, and a limited amount of work was offered in preparatory branches. Rev. Elijah W. Merrill for several years conducted a school in a building near where the International Auditorium now stands.

A major portion of the present site was secured in 1854. The price paid for the twenty-five acres secured at that time was \$6,000. In 1858 the Regents undertook the erection of that portion of the main building which is in the rear of the stairway leading to the third floor, and including the stairway. At the time the contract for this portion of the building was let, the Regents did not have any money in sight, save \$15,000 of money borrowed and secured on the site, which had been purchased on such advantageous terms. There is no doubt but that the Regents would have been able to carry the building through to a successful completion and have instituted a course of instruction had it not been for the terrible financial panic the two following years. Before the site and building were finally paid for, they had cost the State about \$125,000, a major portion of this being interest items.

For a number of years the Regents allowed various persons to use this building, which was standing idle, for the purpose of carrying on private schools, but all of these schools were short lived, and for many years this building stood with the east end closed up with rough boards, giving it a decidedly barn-like appearance, a sorry monument to mistaken judgment. In 1864 the legislature realized that something must be done, and they appointed a board of three Regents, giving them special power to sell certain specified University lands and stumpage to pay the debts of the University. This board consisted of Honorable John S. Pillsbury, "The

MEDICAL HALL, STATE UNIVERSITY.

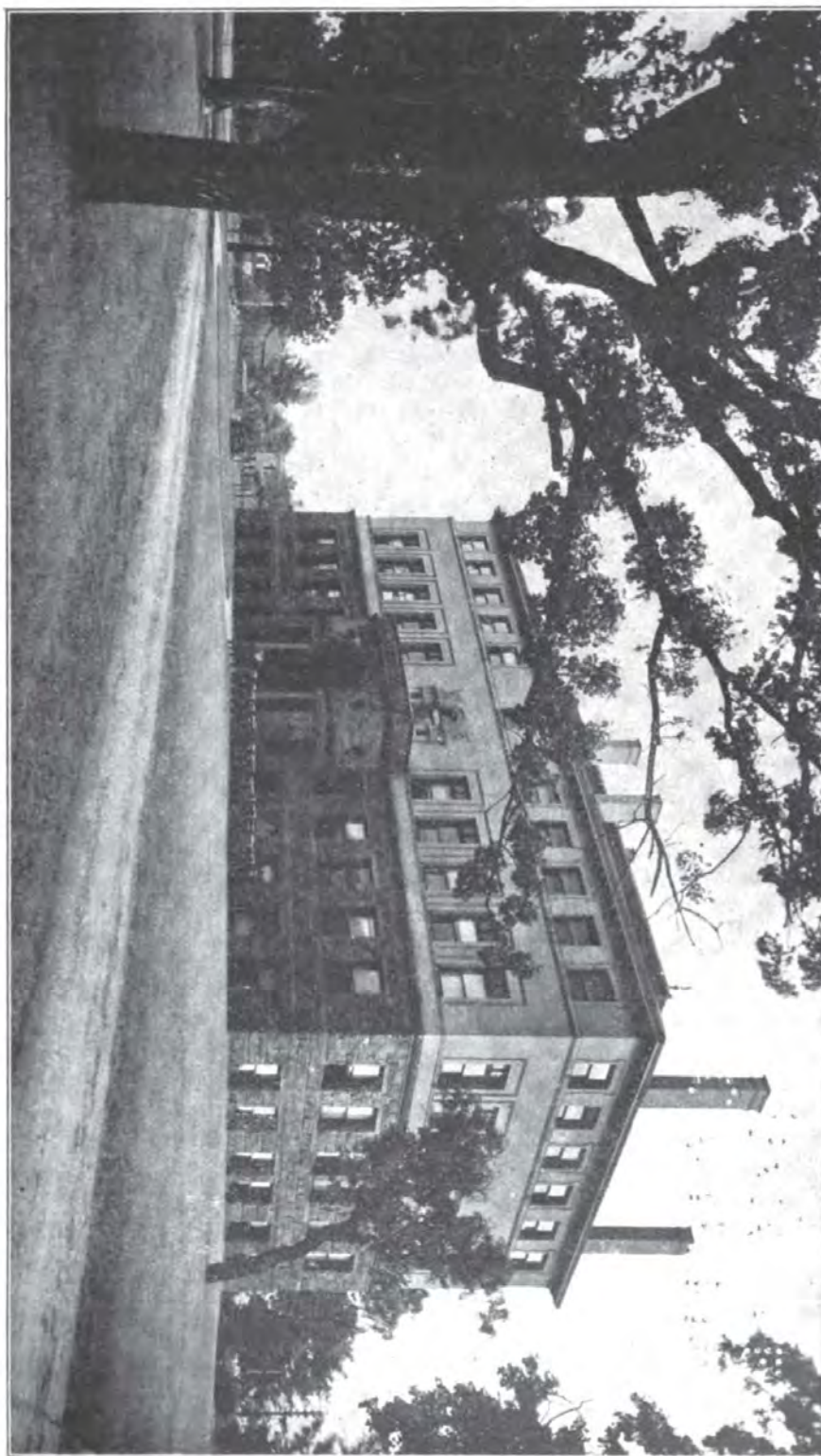

Father of the University," the Honorable O. C. Merriman, and the Honorable John Nichols. So faithfully and efficiently did they do their work that when the legislature met in 1867 they were able to report to the legislature that the debt of the University had been practically wiped out, and a considerable portion of the lands placed at their disposal to satisfy the creditors of the University remained unsold.

The legislature of that year voted \$15,000 for the repair of the building and the commencing of a course of instruction. This act reorganizing the University was signed by the Governor Feb. 18, 1868, and is counted the real charter day of the University. On the 15th day of September, 1869, the University was formally opened by the calling of the first college classes. The total enrollment for that year, including preparatory students, was 212, divided as follows: 138 men and 74 women. A preparatory school had been carried on for two years prior to this date, but the beginning of the real college work is dated Sept. 15, 1869.

At about the same time of the completion of the "old main building," in the early seventies, the agricultural building was erected. The building contained the plant house, the chemical laboratory and recitation rooms for the college of agriculture. This building was burned in 1888. [The "old main" was totally destroyed by fire Sept. 24, 1904.]

By this time the legislature had begun to realize that a real University had come into existence, and provided for the organization of the new departments of medicine and law. The University in its original organization provided for all departments that have since been organized, but no attempt to give instruction in the line of law or medicine was made until the fall of 1888.

Dr. Folwell, who was president of the University from its beginning down to 1884, had labored wisely and well to lay the foundation of the institution of which the state is justly proud. Many of the triumphs of later days are monuments of his foresight and vigorous policy in those early days, when, in the face of obstacles that were almost insuperable, he labored for the good of the institution of which he was the head.

The year of 1884-85 was signalized by the accession of President Northrop to the presidency of the University. What he has done and what he is doing is a matter of current history. In the fall of 1883, the year preceding the coming of President Northrop, there were but two buildings on the campus, the "old main building" and the "agricultural building." The University at that time consisted of but one college, although the colleges of agriculture, engineering and mechanic arts were theoretically in existence. As a matter of fact they were courses of study affiliated with the courses in the college of science, literature and the arts. The total registration of that year was 289.

From that date to the opening of the year when instruction was first started in law and medicine, the growth was steady, but more than kept pace with the growth of the State. After the opening of the two new departments in 1888-89 the University entered upon a period of marvelous

growth. From a registration of 491 of the previous year it has grown to the present year to have a total registration of 3,825, an average annual increase of 208. The buildings, which at that time numbered three—Pillsbury Hall being in the process of erection—have increased until now they number twenty on the campus, and about fifteen for the department of agriculture at the State Experimental Farm at St. Anthony Park—an average of about two buildings a year during that period. The campus has been added to from time to time until it now includes something like sixty acres. The Experimental Farm at St. Anthony Park, which was secured through the personal efforts of Governor Pillsbury, who advanced part of the money necessary to purchase it at the time it was secured, has added immensely to the value of the University plant. The cutting up of the old experimental farm and platting and selling it as city lots also brought in a considerable income to the University.

The faculty, which in the beginning numbered nine persons, now numbers two hundred and ninety. The campus, which in the early days was known as an eye-sore and the most disreputable looking spot within the confines of the city, has been made a thing of beauty. There is not within the limits of the city a more beautiful spot than the University campus at the present time.

The growth of universities during recent years has been one of the wonders of the age. Minnesota has had her share in this growth, and considering the fact that the state is but one of the younger states and has had unusual troubles to contend with, the growth of the University of Minnesota has been little less than miraculous.

If the attendance at the University had simply kept pace with the growth of the State, the attendance at the present time would be about 700 instead of 3,800. The growth of the University has been about fourteen times as rapid as the growth of the State. The total expense of providing for each student has decreased during the past twenty years, although on account of the rapid growth in the University, the total expense of providing instruction for students has increased from \$70,000 to \$450,000 a year. These figures are round numbers, but approximately correct.

Unless one has seen the growth of the University from year to year from an enrollment of less than 300 to an enrollment of more than 3,800, and has seen buildings springing up at the rate of two a year, during the past sixteen or eighteen years, one can hardly realize the smallness and comparative insignificance of those early days. Perhaps no other one thing brings this change so forcibly to mind as the fact that in those early days the University work was practically finished at noon. During the afternoon the building was practically deserted, and Monday was as quiet as Sunday is at the present time. Now, notwithstanding the fact that the number of buildings has increased eighteen fold, it is necessary to spread the work over six days and all day, in order to provide for the needs of the present day.



CAMPUS, HORTICULTURAL BUILDING AND CHEMICAL LABORATORY, UNIVERSITY FARM.

ADMISSION.

The admission to all of the colleges, save those of medicine, is based upon the completion of a full four-year high school course. Students who have not had this preparation are given a chance to prove their fitness for admission by means of an examination covering an equivalent amount of preparation.

Admission to the colleges of medicine and surgery and homeopathic medicine and surgery is afforded to those who, in addition to the foregoing, have completed one full year of a recognized college course.

Admission to the college of dentistry is based upon the completion of a full four-year high school course and the demonstration of mechanical ability.

The college of pharmacy requires a minimum of one full year in each of the following: English composition, Latin, physics, physiology or botany, algebra or geometry.

For admission to the school of agriculture, see statement under that department.

FEES.

For the college of science, literature and the arts and the college of agriculture residents of the State are charged an incidental fee of twenty dollars per year. Non-residents are charged double the fee required of residents.

For the college of engineering and the mechanic arts, the school of mines and the school of chemistry, residents are charged thirty dollars per year. Non-residents are charged double the fee required of residents.

In each of the above named colleges there are small fees for laboratory work covering the actual cost of material used.

For the college of law the fees are a matriculation fee of ten dollars, and an annual fee thereafter of sixty dollars.

For the college of medicine and surgery there is a level fee of one hundred dollars per year.

For the college of homeopathic medicine and surgery there is a level fee of one hundred dollars for each of the first two years and eighty dollars for each of the last two years.

For the college of dentistry there is a level fee of one hundred dollars per year.

For the college of pharmacy the fee, for the full course, is one hundred and sixty-five dollars, and the course may be divided so as to be taken in two or three years.

GROUNDS AND BUILDINGS.

The University grounds comprise about fifty acres lying between University avenue and the river and between Eleventh and Nineteenth Avenues

Southeast. The grounds command a fine view of the falls and the city, but are sufficiently removed from the business center of the city to insure desirable quiet and retirement. The buildings upon the campus number twenty, and are valued at over \$1,250,000. A special clinical building for the use of the department of medicine, located in the southern part of the city, where there is an abundance of clinical material, is within easy reach of the University. The campus is valued at about \$450,000 and the equipment of the buildings at about \$300,000.

The State Experimental Farm, upon which are located the buildings of the experiment station and the department of agriculture, consists of over two hundred and fifty acres of very valuable land half way between the twin cities and within a thirty minutes' ride of either city. The farm is valued at \$400,000, and the sub-stations located at Crookston and Grand Rapids at \$40,000 more. The buildings and equipment of the department of agriculture are valued at over \$350,000.

INCOME.

The University was endowed by the general government by generous grants of land. The sale of these lands has given the University a permanent endowment of \$1,375,000, bringing in an annual income of \$53,750.00. The source of the University's income is as follows:

From the United States Government.

Permanent endowment	\$53,752.55
Hatch bill	15,000.00
Morrill bill	25,000.00

From the State.

23-100 mill tax.....	142,029.68
Deficiency appropriation	45,000.00

From the University.

Fees from students.....	125,048.50
Fees and sales, school of agriculture.....	7,438.39
Sales, experiment station.....	7,532.91
Miscellaneous sources	12,030.37
From stumpage drafts and transfer from revenue fund..	819.21
Total income, 1903-04.....	\$443,629.41

LIBRARIES.

The University libraries include something like 90,000 volumes. The public libraries of the twin cities, the state library, the state historical society library, and various law libraries are open to students for their use in investigating topics in connection with their University work. This brings several hundred thousand volumes within easy reach of the student body. About one hundred and twenty periodicals, not including the technical magazines and newspapers, are received regularly by the University. Technical magazines relating especially to instruction in the different departments are available for students in those departments and for others interested in those particular lines of work. Besides the general University library, there are a large number of departmental libraries, situated in the buildings with the department to which they are most closely related. The law library is provided with nearly all the English and Canadian reports. The reports from the various states are pretty nearly complete, and all reports of the United States supreme court and federal reports are in this library. It also contains a large number of digests of these reports, and an excellent collection of standard law text books and dictionaries.

MUSEUMS.

The museums of the University comprise a large amount of material that has been secured mainly with special reference to its use for illustrating the instruction in the various departments. These museums comprise geological, mineralogical, zoological and botanical collections; a museum of technology; also classical and English museums. There are museums maintained in the departments of civil, mechanical, electrical and mining engineering to illustrate the various processes and materials used in these departments.

ASTRONOMICAL OBSERVATORY.

The students' astronomical observatory contains a ten and one-half inch combined visual, photographic and spectroscopic refracting telescope, constructed by Warner Swasey and Brashear; a photographic measuring machine by Repsold; a spectrometer by Brashear; a three-inch transit circle and chronograph by Fauth; a Howard astronomical clock.

THE GYMNASIUM.

The gymnasium is well equipped with a variety of gymnastic appliances. Its purpose is to provide all students in the University an opportunity to secure needed exercise in order to maintain their general health. Special provision is made for the correction of physical defects and functional derangements. The gymnasium is in charge of a professional medical di-

rector, and all training is under his direct supervision. Students are offered a thorough physical examination, and are given advice as to what exercises are best, in the case of each particular student. The records which are kept by the department show that the physical training taken by the University students results in a marked improvement in the standard of health of the average student during the University course.

A DEMOCRATIC INSTITUTION.

The general spirit of the student body is entirely democratic. The University atmosphere is remarkably free from anything savoring of snobbishness, and a student making his own way is quite as likely to be a favorite with his classmates and a leader among them as the man who comes from a home of wealth and does not need to do anything to earn his living while attending the University.

THE UNIVERSITY YEAR.

The University year covers a period of thirty-eight weeks, beginning on the Tuesday before the first Thursday in September. Commencement day being always the first Thursday in June.

THE ONE MILE LIQUOR LAW.

A state law provides that "it shall be unlawful for any person to sell or dispose of any spirituous, vinous, or malt liquors within the distance of one mile of the main building of the University of Minnesota, as now located in the city of Minneapolis; provided, that the provisions of this section shall not apply to that part of the city of Minneapolis lying on the west side of the Mississippi river."

PUBLICATIONS.

The University Bulletins are published by authority of the board of regents twelve times a year—every four weeks during the University year. Bulletins will be sent gratuitously, postage paid, to all persons who apply for them.

The Minnesota Alumni Weekly is published every Monday during the University year. The Weekly is published entirely in the interest of the alumni, and is devoted to alumni news and such University news as may be of special interest to the alumni.

The Minnesota Daily is published five times each week during the University year by an organization of University students.

The junior annual, called *The Gopher*, is a book published annually by the junior class of the University.

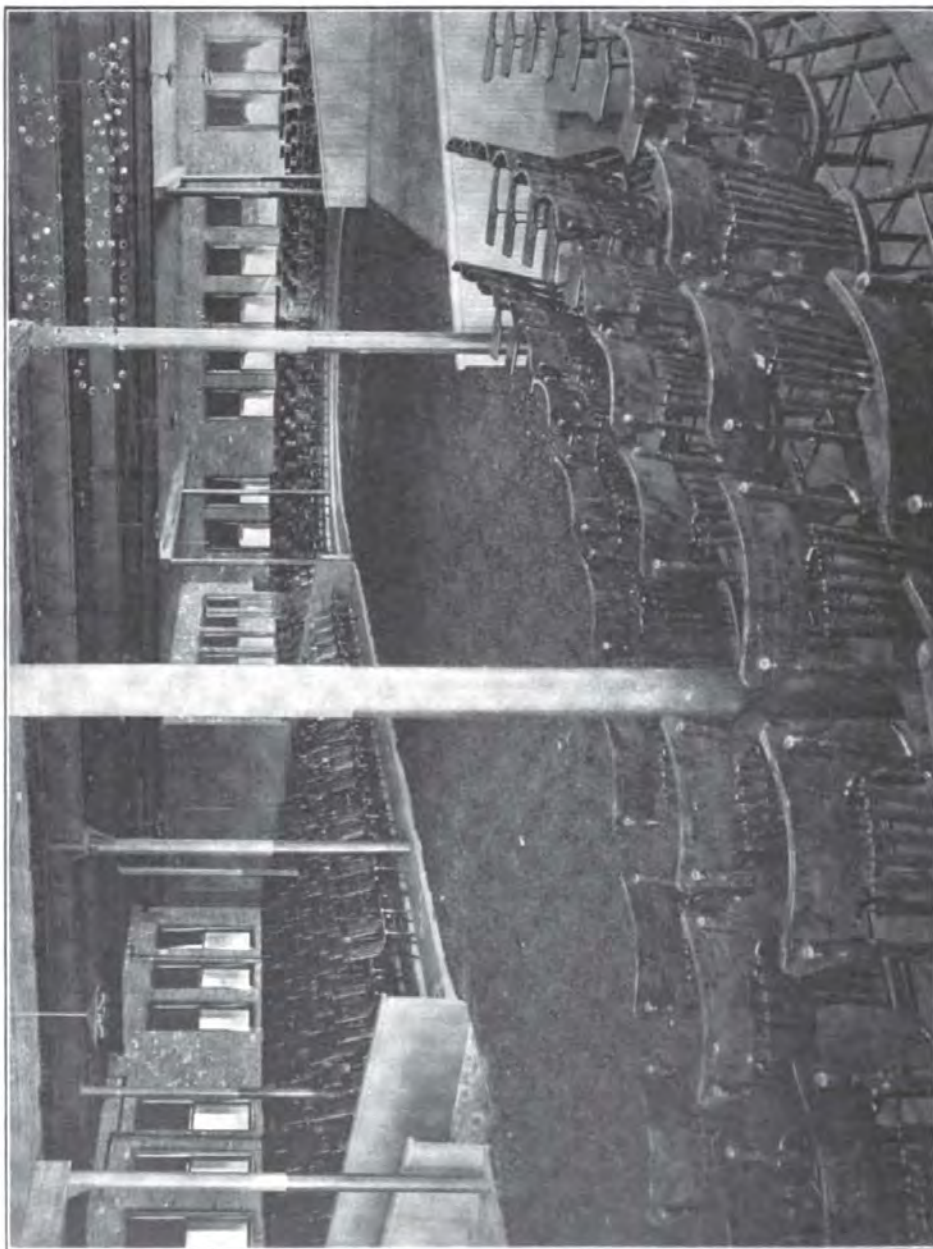

INTERIOR OF LIVE STOCK PAVILION, UNIVERSITY FARM.

The Minnesota Magazine is a monthly magazine devoted to the cultivation of literary taste and effort among the students of the University. It is managed by a board of editors chosen from the senior class.

The Year Book of the Society of Engineers. The book is published yearly by the students of the engineers' society. It is devoted to the publication of articles upon engineering subjects by professors and students in the college of engineering and the mechanic arts.

The publications of the State Geological and Natural History Survey are issued under the direction of professors of the University and are in a real sense University publications.

DEPARTMENT OF AGRICULTURE.

The department of agriculture of the University of Minnesota comprises the experiment station, the college of agriculture, the school of agriculture, the farmers' short course and the dairy school.

The department has its home on University farm, a tract of 250 acres of land lying midway between St. Paul and Minneapolis, and adjoining the State Fair Grounds. The buildings occupy a prominent position on the highest ground between the two cities.

The experiment station, which was established in 1887, has for its object the conducting of investigations and experiments in all branches of agriculture and stock raising which are considered most useful to the farmers of the State; particular attention being given to the class of problems which would be too expensive or require too much expert service for the farmers to solve for themselves. Questions relating to crops, soils, farm animals, horticulture, forestry, dairying, feeding of live stock, entomology, human and animal foods and the business of farming have been studied and the results published in bulletin form. Bulletins giving results of experiments are issued in editions of fifteen thousand, and distributed gratis to the farmers of the state who ask to have their names placed upon the station mailing list.

In common with all the land grant colleges of the country the University of Minnesota has had an agricultural college connected with it since its foundation, but prior to the establishment of the school of agriculture the attendance was very small, and in fact varied for several years from two students to none at all. It was quite evident that in order to get the young farmers of the state into the college of agriculture there must be a connecting link between the college and the district school. This link was established in 1888 in the form of a school of agriculture, equal in grade to a high school, and having a course of study embracing instruction in the different lines of agriculture, horticulture, live stock, manual training, etc. Students were admitted without further preparation than that acquired in the ordinary district schools. The attendance the first year was a surprise even to the most ardent friends of the movement and it has since steadily grown, as shown in the table given herewith.

In 1897 girls were admitted to the school on the same terms as the boys, and, beside the high school subjects which are taken in common, they are given work in the special lines of cooking, sewing, laundering and home making.

The instruction throughout the course, which covers a period of three terms of six months each, is so given as to bring practice and theory into close relations and to show the reasons for and the most expedient ways of doing things.

The technical and practical training which students receive at such a school gives them the ability to study the problems of farm and home management which they are sure to meet at their own homes and makes them better able to cope with all conditions of soil, climate or whatever problems they are to meet in after life.

The school has graduated 570 students, over eighty per cent of whom are actually engaged in agricultural pursuits at the present time.

The college course in agriculture is a regular four-years course and graduates students with a degree of B. Agr. Graduates of state high schools may enter this course and take the technical work of the school of agriculture course and the college course at the same time.

The dairy school was organized in 1892 for the purpose of giving instruction in the management of creameries and cheese factories. A year's work in a creamery or cheese factory is required as a condition of entrance to the course. This school has been of vast help to the dairy interests and is highly thought of throughout the State.

The short course for farmers is an eight-weeks lecture course provided by the faculty of the college and school of agriculture for the benefit of farmers who are unable to attend the regular school course. The lectures cover the more important branches of agriculture, horticulture, live stock breeding, farm botany, farm chemistry, entomology, poultry, etc., and especial attention is given to the matter of judging horses, cattle, sheep, swine and grains, with a view of making the students familiar with the methods of judging at fairs and stock shows.

The following table shows the growth of the department since the establishment of the school of agriculture in 1888.

The Growth of the Department of Agriculture.

	1888	1889	1890	1891	1892	1893	1894	1895	1896	1897	1898	1899	1900	1901	1902	1903	1904	1905
	1889	1890	1891	1892	1893	1894	1895	1896	1897	1898	1899	1900	1901	1902	1903	1904	1905	
School—																		
Young Men.....	47	78	104	101	114	144	204	223	265	272	253	327	301	328	358	375	386	
Young Women....							59	46	70	37	60	80	86	122	123	147	143	
College	47	78	104	101	114	144	263	269	335	309	313	407	387	450	481	522	523	
Dairy School.....				28	30	59	90	97	91	83	75	73	101	114	82	106	109	
Short Course....													24	23	57	47	121	
Grand Total.....	47	78	109	132	151	210	362	376	440	415	409	503	539	618	637	705	792	

HARVESTING FIELD OF "MINN. NO. 169" WHEAT (31½ BUSHELS PER ACRE), UNIVERSITY FARM.

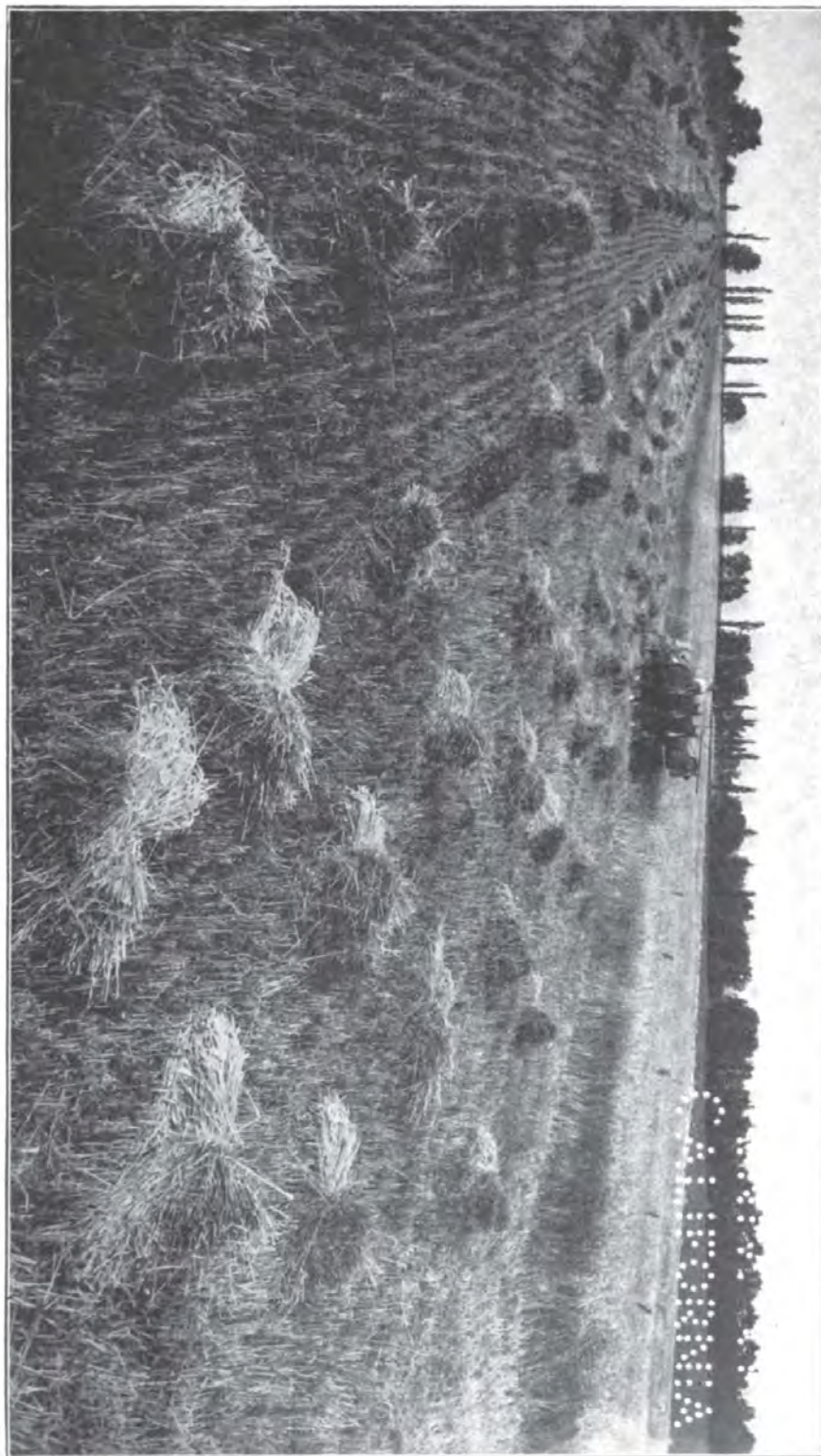

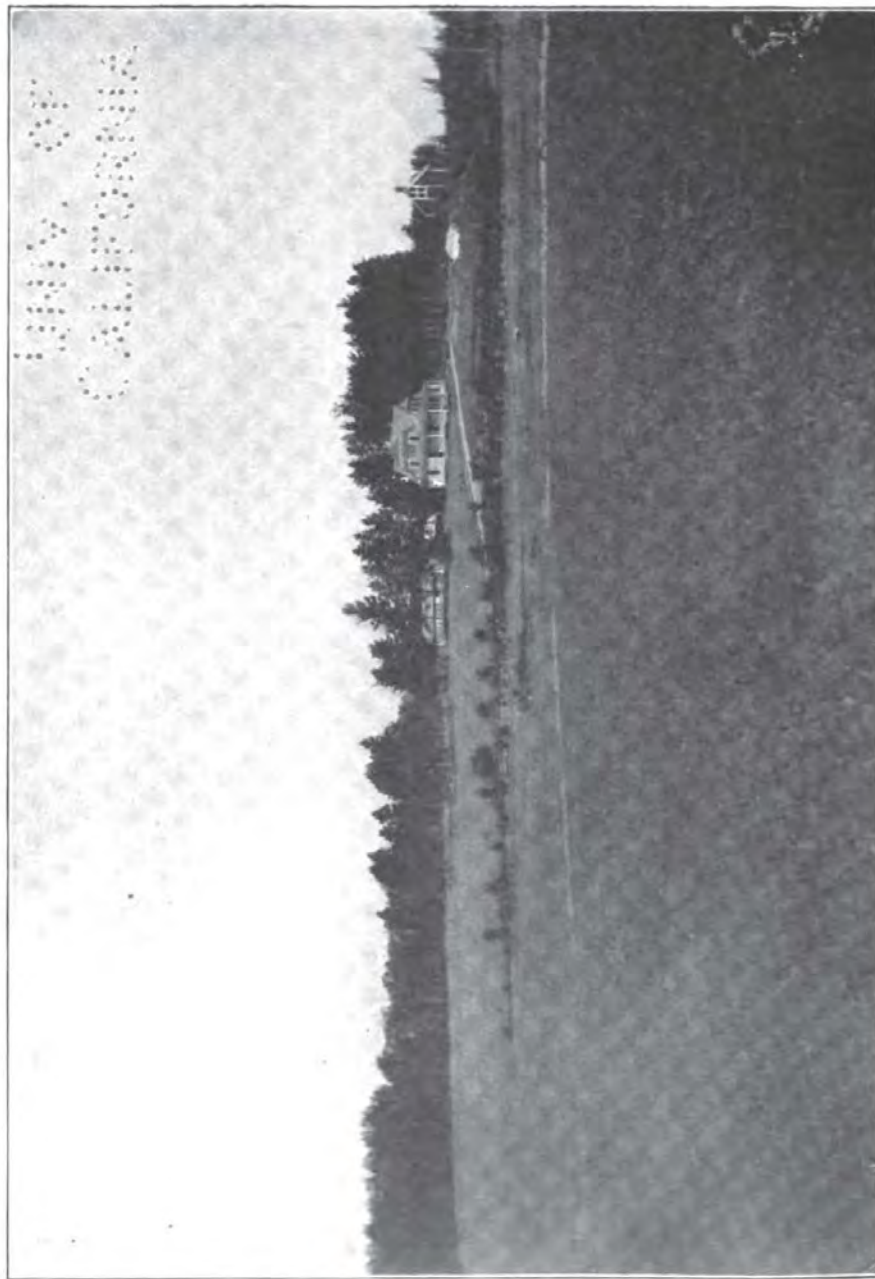

NORTHEAST EXPERIMENT FARM, GRAND RAPIDS.

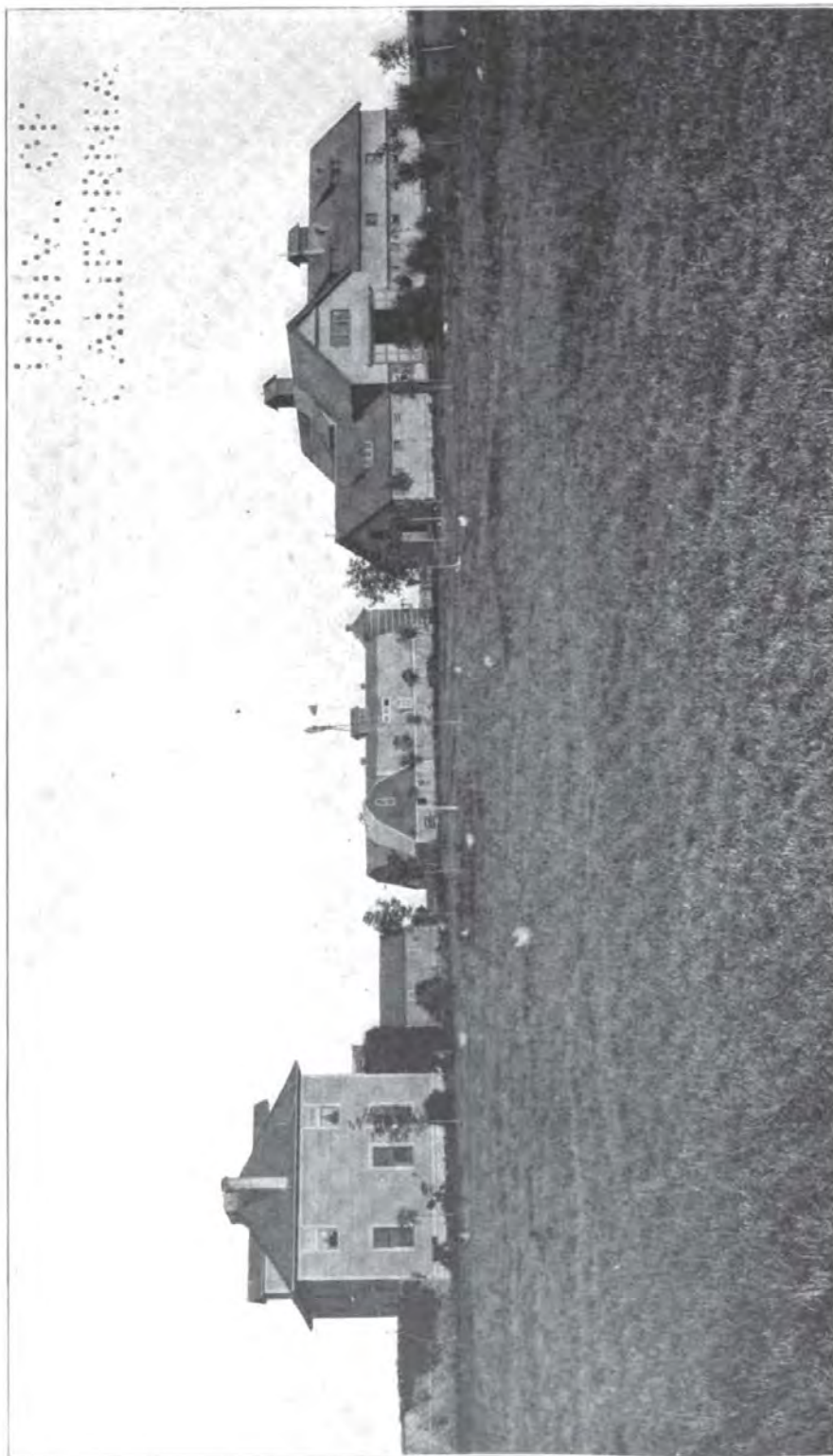

NORTHWEST EXPERIMENT FARM, CROOKSTON.

It comprises a farm of 450 acres, 160 acres of which are under cultivation at the present time. Of the remaining about 200 acres have been partly cleared and are used for pasture, while the rest is still covered with the native forest.

The farm is quite representative of the different kinds of land of northeastern Minnesota. The early work of the station was largely given to clearing the land and drainage. This was followed by experimental work with the different kinds of small grains, grasses and root crops. The small grains, wheat, oats and barley, have been grown successfully. Numerous varieties have been tested and the kind best adapted for northern conditions determined.

For the growth of hay, clover and timothy the country has been found especially favorable. Clover has failed but once in eight years. Under ordinary conditions its yield is commonly two tons per acre.

All kinds of roots, especially potatoes, do very well. The same may be said of garden vegetables.

Corn, as a rule, will not mature, but as a fodder for live stock its yield is equal to the best corn-growing districts of the state.

In the line of fruit, apples are still in an experimental stage. Plums do well, but not always ripened before frost. All kinds of small fruit, especially strawberries and raspberries, do very well.

Northeastern Minnesota has many and varied conditions. While much of it is fitted only for forestry, there are also millions of acres well adapted to agriculture. It will require a different system of farming than that commonly practiced in prairie districts. Grain raising will not succeed unless connected with a system of stock raising and dairying, and then this may develop into one of the most prosperous farming districts of the state.

The immediate work of the Northeast Experiment Station in the future will be largely along the line of dairying and live stock.



CLEAR LAKE JUTE, 2d.
Prize Winner, University Farm.

STATE NORMAL SCHOOLS.

The normal school system of the state was inaugurated by the legislature of 1858, making provision for the organization of three schools, upon donations from localities desiring the schools, of five thousand dollars from each locality. Under this law schools were established at Winona, Mankato and St. Cloud; and in 1885 a fourth school was located at Moorhead; the fifth school opened at Duluth September, 1902.

The normal schools give scholastic and professional training to those who aspire to become teachers in the elementary schools of the state, and stand in relations of closest contact and sympathy with the rural schools. The majority of the students enter direct from the rural schools, and a large proportion support themselves by alternately teaching in the rural schools and attending the normal schools as means and circumstances permit. Thus they bring from their experience as actual teachers a devotion and zeal for professional studies which few other students possess, and in turn carry back to their teaching in rural schools a better preparation, newer methods, higher ideals and greater skill in their chosen work.

The normal department embraces the following courses of study:

An Elementary Course of Three Years, designed to fit teachers for work in common and lower grade schools.

An Advanced Course of Five Years, which gives the preparation needed by teachers of higher as well as lower grades.

A Professional Course of One or Two Years, for students who are graduates of approved high schools.

A Kindergarten Training Course of Two Years, for students who are graduates of high schools, and who desire to equip themselves especially for kindergarten or first primary work.

WINONA NORMAL SCHOOL.

HISTORICAL SKETCH.

By an act of the legislature of 1858, less than four months after the state was admitted into the Union, provision was made for the establishment of three normal schools "to educate and prepare teachers for teaching in the

(247)

common schools of this state." Under the provisions of this act the normal school at Winona was opened in September, 1860, with a principal and one assistant in a building having accommodations for forty students. This was the first normal school opened west of the Mississippi river, and it preceded by two years the establishment of a school system for the state. The school was continued through the year and part of the next, when, on account of the failure of the legislature to provide funds, it was closed.

In 1864 appropriations were renewed, and since September of that year the school has been in continuous operation. The citizens of Winona had from the beginning furnished free of charge a building for the school, and this benefaction was continued until 1869, when the main part of the present building was occupied. The original cost of the building and grounds was \$134,000, of which the city and the citizens of Winona donated \$32,450. From 1881 to 1891 appropriations aggregating \$25,000 were made for the improvement of the building and grounds. The legislature in its sessions of 1893 and 1895 provided \$62,000 for building and equipping the east and west wings, and in the fall of the latter year these splendid additions were occupied. The cost of the building and its furnishings has now reached \$224,000.

As opportunities for securing better preparation to enter upon the work of the school have improved the standards of admission have risen and the character of the work has steadily advanced.

During the 70's it was not unusual for students after graduating from the normal school to finish their education at the high school. The procedure has since been so far changed that a large majority of those admitted are graduated from the high schools. The course of study from 1864 to 1878 required nominally two years for completion, but the reports show that in 1868 a "majority had completed their course in less than the prescribed time." Even at that time the authorities wished to make provision for a higher grade of instruction "to prepare teachers for high school work." Ten years later, in 1878, an important step in this direction was taken, when an elementary course of three years and an advanced course of four years was organized.

The catalogue of that year announces that "graduates of high schools and others who are fully prepared upon the academic studies take only the professional work and graduate in one year." In 1895, the advanced course was extended to five years and an additional year added to the professional, or graduate, course leading to the advanced diploma. A large proportion of the students of the school now pursue the longer course.

The first class of fourteen was graduated in 1866. Since that time the number of graduates has increased to about 2,300. An estimate made in 1892 showed the average length of teaching service to be between six and seven years. Besides those who have finished the respective courses about 8,000 undergraduates, most of whom have become teachers, have received instruction in this school for longer or shorter periods.

A model school of one grade was established at the time of the reopening in 1864. It was soon increased to three grades, later to eight, and by recent action of the normal board to nine grades. In 1880 a kindergar-



BIOLOGICAL LABORATORY, MANKATO NORMAL SCHOOL.

ter and a kindergarten training course were organized and have since been maintained.

In the fall of 1900 manual training became a part of the curriculum of study in all grades of the training department. A few months later, by action of the State Normal Board, this subject was incorporated in the academic-professional courses of all the normal schools of the state.

The school has been very fortunate in experiencing few changes of administration. From 1864 to 1899 the office of principal and president was occupied by only three men.

THE NORMAL SCHOOL AT MANKATO.

This school, situated at the natural center of southwestern Minnesota, was opened in 1868. During its thirty-seven years it has given the complete normal training represented by a diploma to 1,600 persons, and a partial training to several times this number. Nearly all of these persons, graduates and undergraduates, have gone into the public schools of the state and have done successful work along the lines of the training given them in the normal school. The demand made upon the school for trained teachers is far greater than it can meet.

The courses include the five-years English and Latin courses, the one-year and two-years courses for high school graduates, the three-years elementary course for more mature students, and a kindergarten training course. The total number of normal students registered in the year 1903-1904 was 569, including 160 who secured normal credits at the summer school; the students in the elementary school numbered 302, making a total of 871.

The building is large and convenient, with ample laboratories, a museum, manual training and sewing rooms, a library of about 8,000 volumes, and the general equipment needed for the work of the school.

The president of the school is Charles H. Cooper, who has served since 1899.

THE NORMAL SCHOOL AT ST. CLOUD.

After the legislature in 1866 offered the third normal school to St. Cloud the citizens started a subscription, which in 1869 amounted to \$5,000 in cash. The Stearns House, built for a hotel, was purchased, with six acres of land, for \$3,000. The site is on the west bank of the Mississippi, seventy-five feet above the river; it is level and adorned with primitive oaks. The grounds are enlarged by the donation of one lot and the purchase of several, paid for by the citizens, adding to the value of the prop-

erty about \$350. The building was repaired and furnished at a cost of \$3,281, and the school was opened in September, 1869, with Ira Moore as principal. The enrollment the first year was 125, and the appropriation for current expenses was \$3,000. Mr. Moore resigned in 1875, and D. L. Kiehle was appointed to the principalship. In August, 1881, upon his appointment as superintendent of public instruction, Mr. Kiehle resigned, and the vacancy was filled by the appointment of Jerome Allen, who was succeeded, upon his resignation in 1884, by Thomas J. Gray, who closed his connection with the school in 1890. Joseph Carhart became president in 1890, and was succeeded in 1895 by Geo. R. Kleeberger. The present principal is W. A. Shoemaker.

The total number graduated from the school up to 1904 is 1,379.

COST OF NORMAL BUILDING AT ST. CLOUD, INCLUDING SITE, HEATING APPARATUS AND FURNISHING.

Appropriation, 1869,	\$10,000
Appropriation, 1873	30,000
Appropriation, 1881, for extension of grounds.....	1,000
Part of the \$10,000, by state and citizens put into new building.....	3,270
Heat and furnishing.....	10,000
Valuation of site, without old building, in 1869.....	1,850
Finishing of roof, and basement of school rooms.....	3,500
Additional heating apparatus.....	1,500
Philosophical apparatus	1,000
Ladies' home	35,000
Repairs in 1880.....	2,000
Repairs and building, 1891.....	12,000
Building and basements, 1893.....	16,000
Building, 1895	25,000
Building, 1897	25,000
Building, 1901	30,000
Heating apparatus	4,500
Total	\$218,620

THE STATE NORMAL SCHOOL AT MOORHEAD.

The fourth state normal school was located at Moorhead by act of the legislature in the year 1885. The site is a beautiful tract of six acres, and is a gift of Hon. S. G. Comstock. The legislature of 1887 appropriated \$60,000 for a building and \$5,000 for running expenses. The main building was commenced in the summer of 1887 and completed in the early autumn of 1888. It is 180 feet in length and about 70 feet in width, built of brick and stone, heated, ventilated and lighted by the most approved methods, and is the most commodious and handsome structure in the northwest. The legislature of 1889 appropriated nearly \$10,000 for improving the

STATE NORMAL SCHOOL, ST. CLOUD, MINNESOTA.
VIEW FROM RIVER.

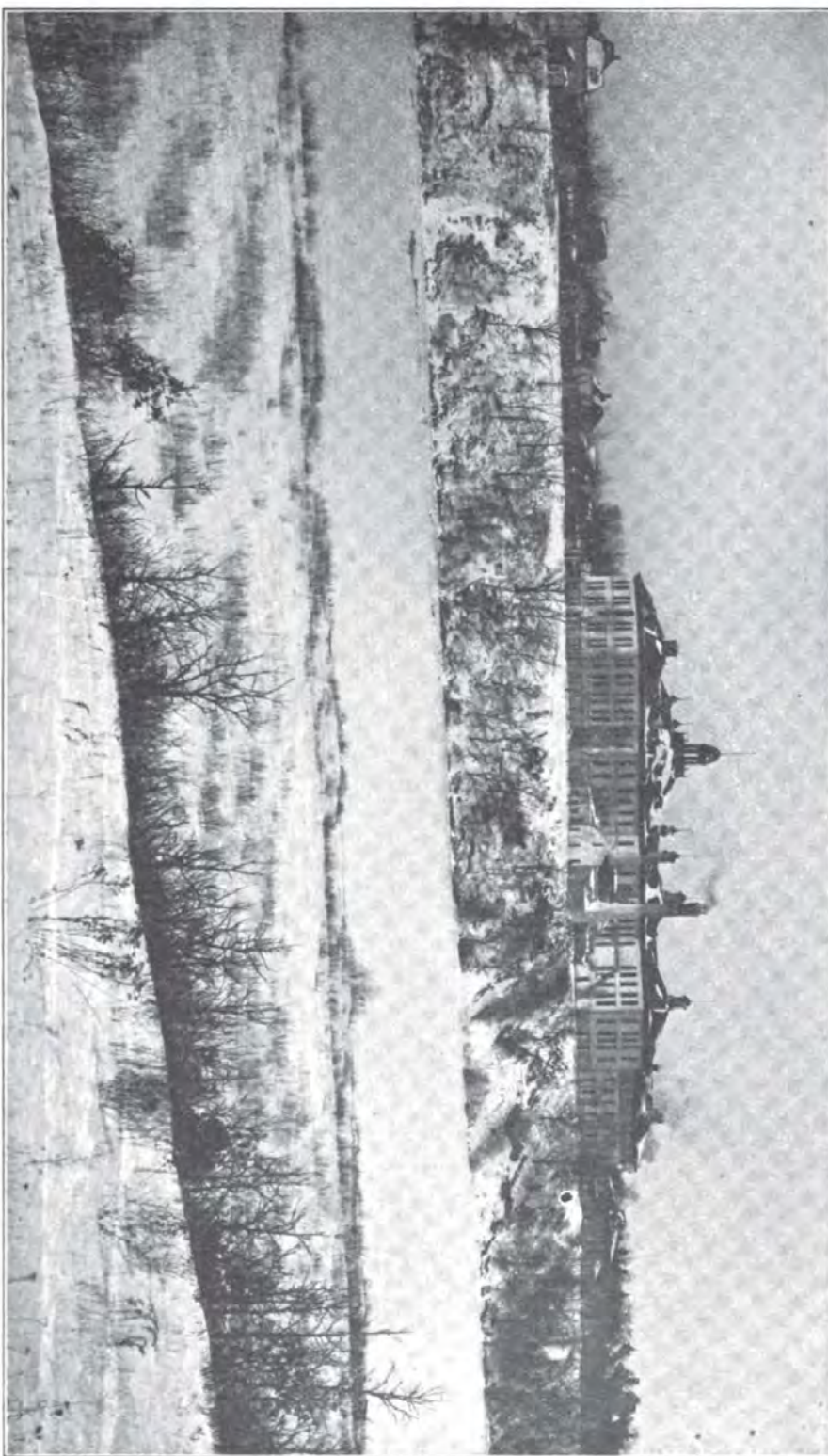

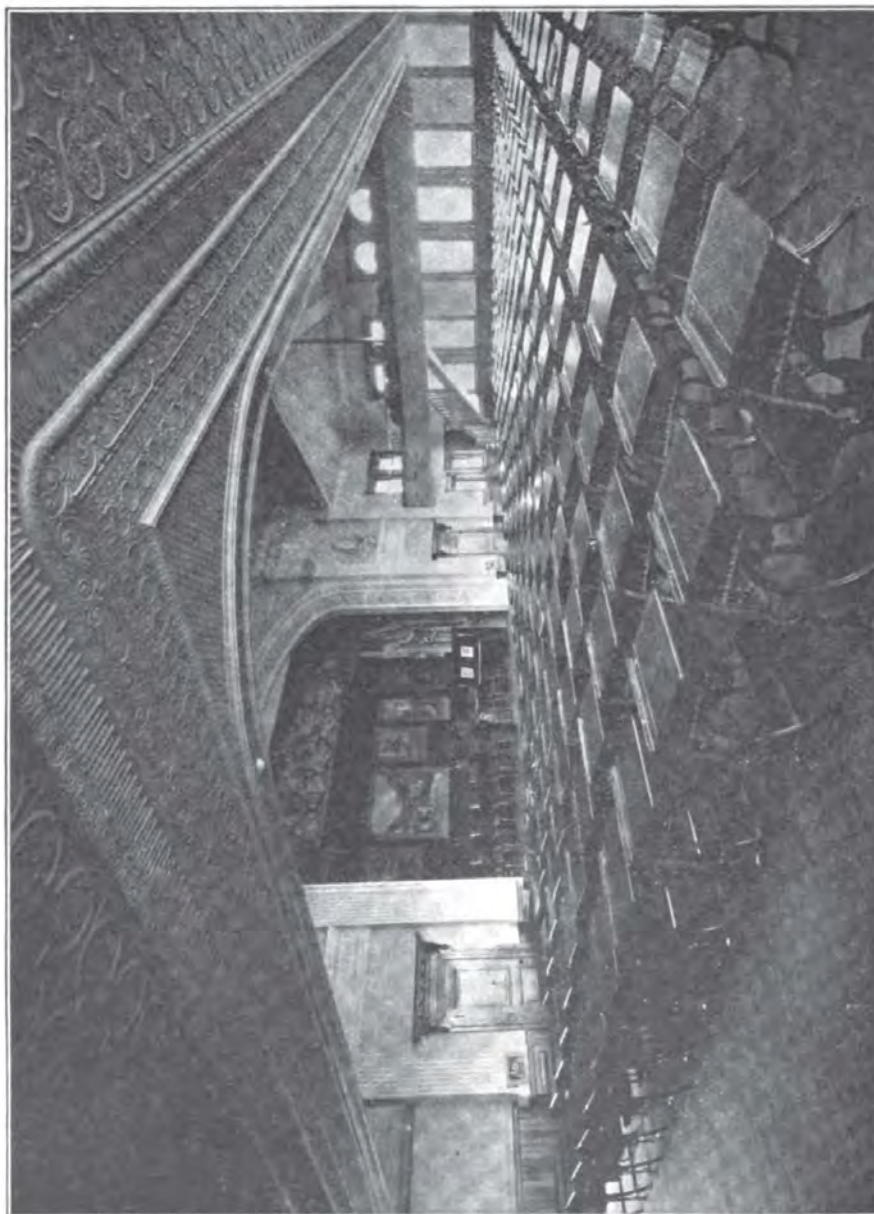

AUDITORIUM, STATE NORMAL SCHOOL, MOORHEAD.

grounds and heating plant. Wheeler Hall, a dormitory for young women, was built in 1892 at a cost of \$25,000. The legislature of 1901 appropriated \$40,000 for an addition to the main building. The addition was constructed the following year. In dimension it is 90 feet by 58 feet. The new addition contains a beautiful auditorium, library, biological laboratories, gymnasium and bath rooms.

The school was opened August 29, 1888, with a membership of 42, and since that time the growth of the school has been steady and continuous.

The following tables indicate what the growth of the school has been:

	Normal Dept.	Model School.	Summer School.	Counted Twice.	Total.
1888-1889	69	28	97
1889-1890	102	*182	284
1890-1891	145	*174	319
1891-1892	138	*208	346
1892-1893	96	*161	256
1893-1894	96	*166	261
1894-1895	134	137	271
1895-1896	193	136	329
1896-1897	216	130	346
1897-1898	234	148	382
1898-1899	231	165	396
1899-1900	285	131	416
1900-1901	270	146	416
1901-1902	254	150	404
1902-1903	284	145	250	50	629
1903-1904	349	166	266	49	664

Present enrollment in all departments..... 520

*Pupils in the city schools.

GRADUATES, 1889—1904.

	Advanced Course.	Elementary Course.	Advanced Graduate Course.	Elementary Graduate Course.	Total.
1889-1890	6	2	8
1890-1891	3	3
1891-1892	9	12	21
1892-1893	6	4	10
1893-1894	5	5	10
1894-1895	7	5	12
1895-1896	6	7	..	10	23
1896-1897	3	8	1	14	26
1897-1898	3	8	3	10	24
1898-1899	1	14	3	25	43
1899-1900	8	28	5	37	78
1900-1901	13	37	8	13	71
1901-1902	7	4	6	20	37
1902-1903	13	6	4	17	40
1903-1904	28	17	9	44	98

Total number of graduates..... 504

COURSES OF STUDY.

Five courses of study are offered, namely, a one-year graduate course, advanced graduate course of two years, Latin course of five years, English course of five years, elementary course of three years.

PRESIDENTS OF THE SCHOOL.

The first president of the school was Livingston C. Lord, who served from 1888 to 1899. He was succeeded by the present president, Frank A. Weld.

THE STATE NORMAL SCHOOL AT DULUTH.

This school is the fifth and youngest of the five state normal schools. It was established by an act of the legislature in 1895, said act containing a provision that no money should be expended for buildings prior to 1897, and, as in the case of the other four schools, that a suitable tract of land, six acres in extent, should be donated as a site. This last condition was complied with when the city of Duluth donated six acres of land lying between Colorado and Twenty-second avenues east and immediately north of Fifth street.

In 1897 the state legislature appropriated \$5,000 for the construction of a basement. In 1899 an appropriation of \$75,000 was made for the construction of the building. In February of 1901 the building, then well-nigh completed, was almost entirely destroyed by fire. Fortunately it was well protected by insurance and it was possible to begin the work of reconstruction at once and without assistance from the state.

It was expected that the school could be opened in the fall of 1901, and the state normal board had chosen E. W. Bohannon as president at a meeting in April of that year, but unforeseen delays in the work of reconstructing and equipping the building rendered it desirable to delay the opening until the year following.

The first session began Sept. 2, 1902. The enrollment for the first year was 127 in the normal department and 97 in the training department, a total of 224. For the year following, 1903-04, the numbers were 182 for the normal department and 143 for the training department, a total of 325. The enrollment for the present year, 1904-05, will show a satisfactory increase over the one preceding. The present principal is E. W. Bohannon.

MINNESOTA SCHOOL FOR THE DEAF AND THE BLIND.

Previous to the creation of the board of control one board of directors had charge of the Minnesota Institute for Defectives, which consisted of



LIBRARY, DULUTH NORMAL SCHOOL.

the School for the Deaf, the School for the Blind and the School for the Feeble-Minded.

The law establishing the board of control placed the School for the Feeble-Minded under the exclusive control of that board, and the schools for the deaf and blind partially under the management of the board of directors and partially under the board of control.

In 1902 these changes were completed by the law which gave these last named schools the combined title "Minnesota Schools for the Deaf and the Blind" and prescribed that they should hereafter be grouped and classed with the educational institutions of the state.

MINNESOTA SCHOOL FOR THE DEAF.

J. N. TATE, *Superintendent.*

The state legislature, at its first session in 1858, passed an act establishing the Minnesota state institute for the education of the deaf and dumb, to be located in the town of Faribault on condition that the citizens give forty acres of land for the use and benefit of the institution. The land was donated, but the school was not opened till 1863. The school occupied Major Fowler's store on Front street.

In March, 1866, the legislature made the first appropriation for building purposes. In the spring of 1868 the north wing was completed, furnished and occupied. This wing was planned to accommodate fifty pupils, and in five years it contained sixty-five deaf children.

In 1863, by an act of the legislature, a board of directors was appointed and was authorized to receive and educate the blind children of the state with the deaf. The board consisted of Geo. F. Batchelder, Rodney A. Mott and David H. Frost.

During the last two school years there have been enrolled 329 deaf children. This school has already been instrumental in preparing hundreds of deaf youth to be useful and self-reliant citizens in the state, and year by year a few are graduated, well prepared to take their places beside the hearing and speaking youth who leave the public schools.

The schools and industrial classes are well organized, and the pupils are under the care and instruction of experienced and competent officers and teachers. About one-third of the time is devoted to manual training and the rest to intellectual work in the school room.

Pupils receive instruction in the following trades and handicrafts: Baking, blacksmithing, cabinet-making, chair-caning, carpentry, cooking, drawing, dressmaking, fancy work, glazing, ironing, painting, printing, sewing, shoe-making, sloyd, wood carving, wood inlaying, and wood turning. A large part of the repairing to buildings and furniture is done by the pupils. So the trades are not only schools for the pupils, but are a means of reve-

nue to the state, since what is done in them would otherwise cost a large sum of money. The industrial training in this institution is regarded as second in importance only to that done in the literary department.

The methods of instruction are eclectic. They admit of every known way. That in use at this institution is known as the combined system. The method is adapted to the child. Some pupils can make satisfactory progress by the oral method. Others, equally bright, progress best by the manual. The one object, the preparation of the pupil for life's battle, is never lost sight of. One central thought dominates from the time the pupil enters school till his course is completed, that is to give him a knowledge of the English language, in all cases written, and where possible also spoken. This is a tedious process. The pupil usually comes with no knowledge of any language. What he learns must be done largely in the school room. A child who cannot acquire spoken language may be just as bright as one who can learn to speak and read the lips, so much depends upon quickness of perception and ability to imitate. There is a happy mean. The aim is to give every pupil the opportunity to demonstrate his ability to be successfully educated orally. We have now eight classes taught orally and fifteen manually.

All pupils are taught drawing, and special lessons are given in painting to a number.

The duties of each day are agreeably divided between school exercises, industrial work and recreation.

The school is free to all deaf children whose parents or guardians are citizens of the state.

The proper age for admission is eight years. The regular school period is ten years, to which a special course of three years may be added.

The school has seventy acres of land, all beautifully located.

There are perhaps 200 deaf children in the state who have never attended the school. We try to make this a home for the pupils. They are very happy here. The state has provided this free school for all children in Minnesota of sound mind and too deaf to be educated in the public schools. Send the name and address of any such pupils to the superintendent of "The Minnesota School for the Deaf," Faribault.

THE SCHOOL FOR THE BLIND.

JAMES J. DOW, *Superintendent.*

The School for the Blind is located in Faribault about one mile from the School for the Deaf. Its only connection with the latter school is that it is under the educational management of the same board of directors, and is included with it in a combined title. Otherwise it is in its location, organization and administration entirely separate from it.



DRESSMAKING AND FANCY WORK DEPARTMENT, SCHOOL FOR THE DEAF.
Forty-three girls receive instruction daily in this department.



CABINET SHOP, SCHOOL FOR THE DEAF.
Forty boys receive instruction daily in this trade.

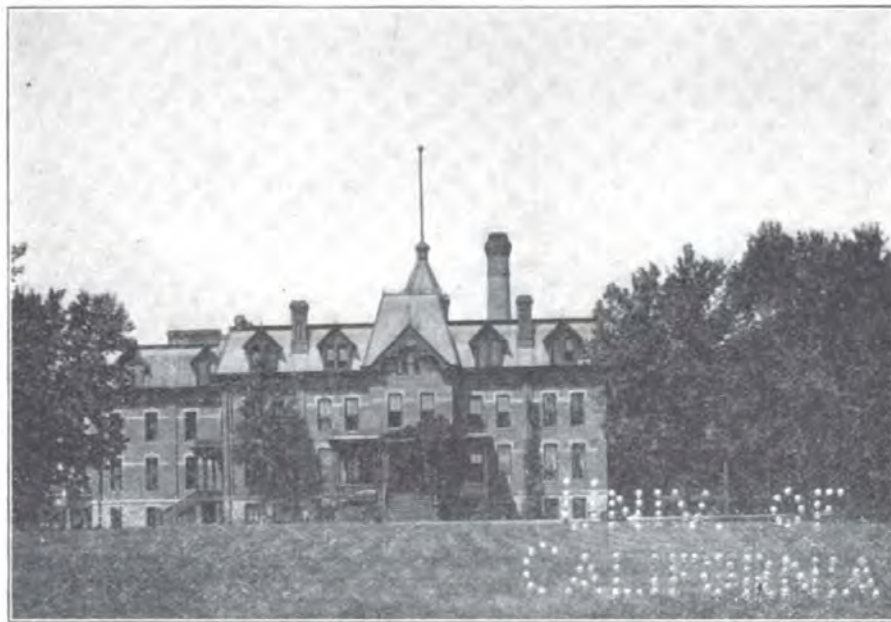

MAIN BUILDING, SCHOOL FOR THE BLIND, FARIBAULT.

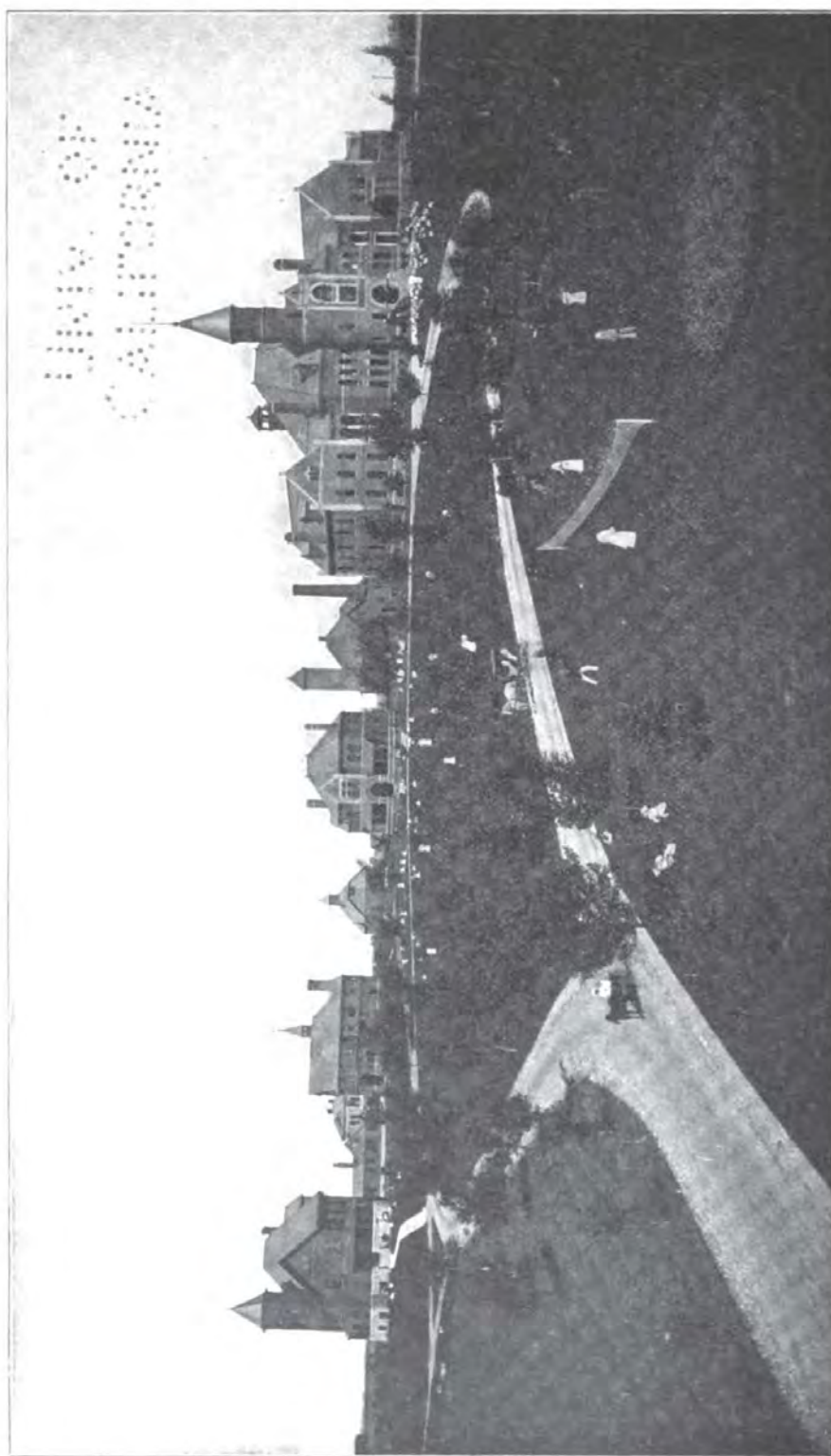

STATE PUBLIC SCHOOL, OWATONNA.
GENERAL VIEW.

The School for the Blind was established in 1866 and in 1868 it was combined with the School for the Deaf, but in 1874 it was finally separated from that school and placed in the location which it now occupies.

The school is open to all blind persons residing in the state of Minnesota who are between the ages of six and twenty-five years.

Board, care and instruction are furnished to all pupils without charge.

The school is organized on the basis of the school system of the state, with an elementary course of eight years and a secondary or high school course of four years. Manual and industrial training is given in sewing, knitting and fancy work, in sloyd, rattan and willow work, in hammock and net weaving, and in broom and whisk making.

A course of musical study is maintained, including instruction upon the piano and pipe organ, the violin and other orchestral instruments, in individual and class singing, in the theory and history of music, and in the art of piano tuning and repairing.

A well equipped library of books in raised print, numbering 1,200 volumes, is maintained in connection with the school. From it books are sent to all blind persons in the state who desire them, free of charge for transportation.

The attendance during the last school year was 91.

STATE PUBLIC SCHOOL FOR DEPENDENT AND NEGLECTED CHILDREN.

OFFICERS.

GALEN A. MERRILL.....	Superintendent
FRANK LEWIS.....	State Agent and Assistant Superintendent
H. J. JAGER.....	State Agent
MISS HANNAH SWINDLEHURST.....	State Agent
MRS. FRANK LEWIS.....	State Agent
MRS. SARAH J. MCCOLLOCH.....	Matron
J. H. ADAIR.....	Physician
R. H. NAYLOR.....	Accounting Officer

This school was established by an act of the legislature in 1885, upon the recommendation of Governor Hubbard, and was opened for the reception of children in December, 1886. The commission which selected the site and erected the first buildings was composed of Gov. L. F. Hubbard, ex-officio, C. S. Crandall of Owatonna, Anthony Kelly of Minneapolis, Wm. Morin of Albert Lea, John Byers of Hastings and B. B. Herbert of Red Wing.

In the construction of the buildings and organization of the school the board adopted the cottage plan, believing that cottage buildings, with

home-like arrangements, would afford the best facilities for the proper classification and care of the children while in the school. The site selected adjoins the town site of Owatonna, Steele county, on the west, and then consisted of one hundred and sixty acres of good farm land, the gift of the city of Owatonna. To this has been added eighty acres, purchased by the state in 1897.

The present buildings, thirteen in number, comprise an administration building, six cottages, in each of which a family of children lives, a school house, hospital, superintendent's residence, laundry and heating plant, and two barns, all irregularly and attractively placed on an undulating plat overlooking the beautiful Straight river valley and city of Owatonna.

The cost of the property, including land, buildings and all improvements, is \$237,083.85.

As the name indicates, the school is for dependent and neglected children. They are admitted in the first instance upon orders from the courts; the most of them from the probate court through proceedings begun by county commissioners, but some from the municipal and district courts, in which the parents or guardians are prosecuted for ill-treating their children and found to be improper guardians of them. Both boys and girls, otherwise eligible, are admitted at any age under fifteen, and are retained until they are fitted to be placed in homes and satisfactory homes are found. The statutory steps necessary to be taken to secure admission are simple and divested of every feature resembling a criminal proceeding. Homelessness, dependence or ill-treatment are the grounds upon which admittance may be secured. All children committed become wards of the State, but may be returned to their parents by the voluntary action of the board of control.

In the school the children are classified in families of from twenty to thirty each, each family occupying a cottage under the care of a matron and an assistant. The location in the country on a farm is fortunate. There are no unclean streets and filthy alleys, but there are extensive play grounds, beautiful hills, and broad acres which afford farm work and plenty of outdoor recreation.

A splendid herd of forty healthy cows affords good milk in abundance, and the farm yields vegetables in extensive variety, also fruits, including apples, plums, raspberries, strawberries and currants. The farm is a source of profit and a valuable means of education, classes of boys working and receiving instruction in the garden, greenhouse, orchard and on the farm.

A graded school is conducted in a fine, well furnished eight-room building on the premises a little distance from the cottage dwellings. When "school calls" at nine o'clock the children leave their cottage homes and go to school after the manner of children in the public schools. The library of about a thousand well-selected books in this building is a valuable aid in the school work.

The pupils are graded according to their educational status, as in the public schools. Six teachers are employed, and the several classes under

their charge are instructed in sloyd, domestic science, kindergarten, vocal music, and the subjects in the primary, intermediate and grammar grades. These classes include all of the children in the school above four years of age, the kindergarten including those from four to six.

On Sunday chapel exercises are held in the forenoon at 10:30 and Sunday school in the afternoon at 3:00 o'clock. The teachers and state agents, who may be present, assist in these exercises, and the ministers and interested members of the several churches in Owatonna often come in and give valuable assistance.

Christmas, New Years, Fourth of July and Thanksgiving Day are appropriately and enthusiastically observed and thoroughly enjoyed by the children. Also Decoration Day and the birthdays of Washington and other national characters are observed with special exercises.

It is the purpose of the state to give every child his chance to grow up into a good citizen of this commonwealth, but this school is not to be his permanent home. Only a part of the care and training given is bestowed in the institution. The average time of residence of children in the school before being placed in homes is seven and one-half months. Thus the institutional care is not extended over a long period, and is preparatory to their going into suitable homes.

When the children are placed out a trial period of three months is given, during which the foster parents may return them at will. The indenture contract, which is signed when the child leaves the school, is so conditioned as to insure the child a speedy release from an unhappy or ill-chosen home. It requires the foster parents to receive him as a member of the family, to send him to school, to see that he attends church, to care for him in sickness and to have him taught some useful occupation. At the end of the indenture period, when the child is eighteen years old, he is to receive a small sum of money, usually \$75.

But the duty of the state does not end when the children are placed in homes. Adequate supervision of them is necessary to secure the fulfillment of the indenture contracts. For this purpose state agents are employed, and it is the duty of such agents to visit the children in homes and see that they receive kind treatment and such advantages as they need. The agents are also charged with the duty of personally investigating applications from families desiring to receive children. Of such importance is this that a visit to every family is required before passing favorably upon its application. In 1904 about 46 per cent of the applications received were approved after investigation and an average of 26 children per month were placed in homes. Four agents are now employed in finding homes and placing out children and supervising them subsequently.

The census of the institution has varied in recent years, as the children have come and gone, from 182 to 297.

The average census for the year ending Dec. 31, 1904, was 208.

The 2,808 children received from the opening of the school to December 31, 1904, are thus accounted for:

Remaining in school.....	247
In families on indenture.....	1,121
In families on trial.....	56
In families adopted.....	98
Returned to parents.....	123
Self-supporting	961
Died in homes or in school.....	94
Returned to counties, being improper cases.....	108
	<hr/>
	2,808

The total cost of the work was, for the year 1904, \$48,596.36. The average number of children that received care and supervision was 1,389. Cost per capita, \$34.98.

STATE CORRECTIONAL AND CHARITABLE INSTITUTIONS.

BOARD OF CONTROL OF STATE INSTITUTIONS.

By an act approved April 2, 1901, being Chapter 122, Laws of 1901, the governor was empowered to appoint a Board of Control of State Institutions, consisting of three members, whose powers and duties were prescribed in the act. Accordingly on April 3, 1901, the governor appointed such a board, the members to serve respectively for six, four and two years, and thereupon the board was duly organized. The law provides that the member having the shortest term to serve shall be chairman of the board.

The Board of Control thus established took the place and was charged with the duties of the following named boards, which were abolished: State Board of Corrections and Charities, the Board of Trustees of the Hospitals and Asylums for the Insane, the Board of Managers of the State Prison, the Board of Managers of the State Reformatory, the Board of Managers of the State Training School, the Board of Directors of the Minnesota Institute for Defectives so far as related to the school for feeble-minded, this latter institution having theretofore included three departments—school for blind, school for deaf, and school for feeble-minded. The Board of Control is also given the financial management of the following named institutions where the former boards were continued in charge of the educational work, viz., the State University, the State normal schools, the State public school at Owatonna, the school for the blind and the school for the deaf.

In addition to the general control of the public institutions above named, the board, as successor to the board of corrections and charities, has charge of the examination and approval of plans for jails and lockups; inspection and condemnation of jails and lockups; the deportation of non-resident dependents; the regulation of the importation of juvenile dependents; the appointment of probation officers, and various other matters not necessary here to enumerate. It has also the duty of passing upon applications for paroles and discharges from the State reformatory, the paroling of prisoners from the State prison and the paroling of inmates from the State training school, as well as the general supervision of all paroled inmates of said institutions.

Incidental to its general powers, the Board of Control has charge of the construction of all the buildings and betterments of all the foregoing institutions.

(259)

There were at the close of the biennial period under the care of the state in the several institutions 6,223 inmates, distributed as follows, viz.:

State asylum, Anoka.....	246
State asylum, Hastings.....	257
State hospital, Fergus Falls.....	1,368
State hospital, Rochester.....	1,103
State hospital, St. Peter.....	961
School for feeble-minded.....	808
State public school.....	194
State training school.....	372
State reformatory	280
State prison	634
Total	6,223

At the close of the school year, 1904, there were at the school for the deaf 274 and at the school for the blind 83, in all, 357, who are supported by the state while at these schools, but who return to their homes during the summer vacation. There were also absent on vacation from the school for feeble-minded 192 inmates on July 31st, which would make a total of about 1,000 inmates.

Visitations are made by the board, or some member thereof, at each of the five institutions for insane, the State training school, State reformatory and the State prison monthly, as well as other visits from time to time as occasion requires. At the prison, reformatory and training school a court is held each month for the purpose of hearing applications for discharge and parole and complaints on the part of inmates.

Books of account are kept at the office of the board which are duplicates of the books kept at each of the several institutions, the items for which are transmitted from the institutions, so that at all times the board has in its office an exact exhibit of the accounts of the several institutions. An account is kept with each item of supplies purchased, showing the amount purchased, amount consumed, and the balance which should be on hand at any given time. These books of account at the several institutions are frequently checked up by an accountant from the office of the board. Inventories of the supplies are taken every quarter and checked up to see that the same correspond with the balance which should be on hand.

The Board of Control appoints the superintendents of the several institutions, holding them responsible for the efficient management of their institutions respectively. The superintendents in turn appoint their subordinates, who are directly responsible to them.

All supplies are purchased on a system of competitive bids and upon estimates previously made by the heads of the several institutions, and all contracts for buildings and betterments are likewise awarded on competitive bids.

The details of the business being so considerable, require a large clerical force at the office of the board.

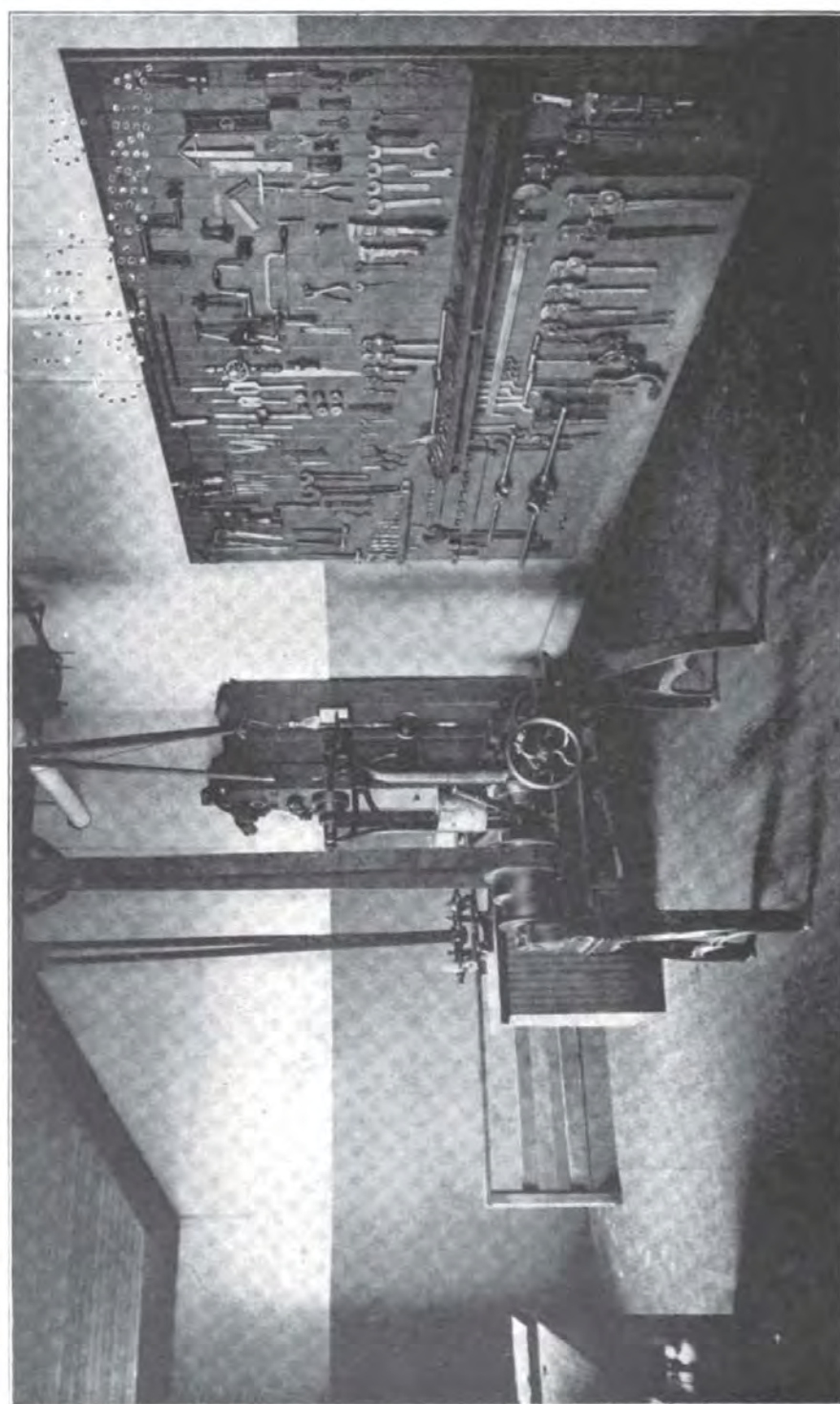

WORKSHOP, MINNESOTA SCHOOL FOR FEEBLE-MINDED, FARIBAULT.

SCHOOL FOR FEEBLE-MINDED.

A. C. ROGERS, M. D., *Superintendent.*

In 1868 the attention of the board of directors of the institutions for deaf, dumb and blind was called to the fact that there were children finding their way into the school for deaf who were not bright enough to remain, and in 1877 Professor Noyes emphasized the necessity for special provision for this class. The state board of health took the same position, and the officers of the hospital for insane announced that many idiotic and feeble-minded persons were constantly being sent to them for the want of a more suitable place.

The concurrent movements caused the legislative committee on hospitals for insane, during the session of 1879, to take the matter of provision for idiots and imbeciles under advisement. The legislature, by an act "relating to the removal of insane and inebriate persons," created a commission whose first members were Dr. Geo. W. Wood of Faribault, Dr. H. A. Boardman of St. Paul, and Dr. W. H. Leonard of Minneapolis, and who were authorized to select from the patients at the hospital for insane such children as were feeble-minded or idiotic, and not properly belonging with the insane, and assign them to the care of the directors of the Faribault institution.

A large frame building situated about one-half mile south of the school for deaf was rented by the board of the "experimental" school, and a veteran specialist, Dr. H. M. Knight of Connecticut, was employed to organize the work, and his son, Dr. Geo. H. Knight, was placed in charge under the title of "acting superintendent," the nominal supervision resting with the superintendent of the school for the deaf till 1882, when a separation was made in name, as it had formerly existed in practice.

Dr. Knight resigned in 1885, and Dr. A. C. Rogers, formerly assistant physician to the Iowa institution for feeble-minded, at Glenwood, was appointed in his place.

The present main buildings were begun in 1881, are of blue lime stone, and, with annexes, laundry, bakery, etc., have cost about \$230,000. There are two wings and a transverse center, the south being occupied by boys, the north by girls, and the center used for administration and office rooms, an assembly hall, school, industrial and training rooms, dining rooms, kitchen, store rooms, cold storage, etc.

There are two custodial buildings of brick—"Sunnyside," which, with an annex, provides accommodation for 230 boys, and "Skinner Hall," accommodating about 200 girls.

The epileptic department consists of two cottages for males, each accommodating thirty patients, and two dormitory cottages for girls, accommodating fifty patients each.

The building containing the heating plant, the electric and power machinery also contains a shop for boys, in which carpentering, brush making, turning, rug making, painting, etc., are taught.

A group of farm boys, housed about one-half mile from the main building, are engaged in farm, garden and dairy operations.

A hospital building, detached from the others, provides sixty beds for the sick and is equipped with modern conveniences for their care; also lecture room for nurses and attendants and laboratories for special pathological and other medical and professional work.

Total applications received to July 31, 1904: Males, 1,298; females, 986; total, 2,284.

Attendance July 31, 1904: Males, 539; females, 461; total, 1,000.

ST. PETER STATE HOSPITAL.

RESIDENT OFFICERS.

HARRY ASHTON TOMLINSON, M. D...Superintendent and Physician in Chief
 WALTER HENRY DARLING, M. D....Assistant Superintendent and Physician
 CLARK FRANCIS TUOMY, M. D.....Assistant Physician
 CHARLES EMERY BURLESON, M. D.....Assistant Physician
 MARY PARKER HOPKINS, M. D.....Assistant Physician and Gynecologist
 HONORE DEUDONNE VALIN, M. D.....Clinical Clerk and Pathologist

The state legislature, at its session in 1866, passed an act establishing the Minnesota Hospital for Insane, and appointed commissioners to locate the same. It was located at St. Peter, the citizens generously presenting the state with a fine farm of two hundred and ten acres, one mile south of the city. An appropriation of fifteen thousand dollars was made for temporary provision and support of the insane.

At the session of the legislature in 1867 forty thousand dollars were appropriated for a permanent building on the farm acquired. Plans were obtained and the building commenced. Temporary quarters had been provided and opened for the reception of patients in October, 1866, to which the patients, previously boarded at the hospital in Iowa, were brought. Dr. Samuel E. Shantz of Utica, N. Y., was elected by the trustees superintendent and physician. Under Dr. Shantz the temporary hospital was organized and directed until his death in August, 1868, when he was succeeded by Dr. C. K. Bartlett of Northampton, Mass.

Appropriations were made from year to year for building purposes until the plans were completed in 1876. The admission of patients and gradual increase kept the rooms constantly full, and since 1877 the accommodations have been crowded.

This hospital has accommodation for only seven hundred patients, and yet there have never been less than nine hundred and fifty for the past fifteen years. The buildings are handsome and imposing.

Dr. Bartlett remained in charge of the institution until January the first, 1893, when he was succeeded by the present superintendent. Since 1893 no additions have been made to the hospital buildings, but they have been enlarged and repaired whenever money could be obtained for the purpose, so that now, with the exception of the south wing and south detached ward, the buildings are in good condition.

During the past year the reconstruction of the administration building has been going on, with the object of making it a part of the hospital. The first floor will be used for offices, as heretofore, and the second and third floors are to be used for wards to accommodate twenty-five patients of each sex. These wards have been constructed, and will be carried on like the wards of a general hospital, except that special facilities will be supplied to meet the peculiar conditions present in the class of patients to be dealt with. On the fourth floor will be the operating room, diet kitchen, laboratory, clothes rooms, etc. This reconstruction makes the building entirely fire-proof and modern in its finish and furnishings, so that in future there will be presented to the general public the methods of the general hospital carried out in detail in the hospital for the insane; each patient having the same individual care and treatment that is given in the general hospital, by skilled nurses, under the direction of the medical staff.

The grounds about this institution are very beautiful, the lawns spacious and well kept, and there are numerous flower beds, as well as a great deal of ornamental shrubbery. There is a farm of over a thousand acres connected with the hospital, which not only supplies the institution with what is needed in the way of vegetables and for the feeding of the herd of milch cows and the horses, but also furnishes congenial occupation for a large number of the patients throughout the year. This is also supplemented by the work done by the patients in the green houses connected with the institution, in which flowers and plants are raised to make the wards cheerful during the winter. Patients are employed in the laundry, tailor shop, carpenter shop, sewing room and kitchen, and it is the intention, as soon as room can be found, to establish a regular industrial building, in which it is hoped to find some sort of occupation for all who are able to do anything.

ROCHESTER STATE HOSPITAL.

RESIDENT OFFICERS.

ARTHUR F. KILBOURNE.....	Superintendent and Physician
ROBERT M. PHELPS.....	Assistant Physician
O. C. HEYERDALE.....	Assistant Physician
C. L. CHAPPEL.....	Assistant Physician
LAURA LINTON	Assistant Physician
ROY A. BAKER.....	Steward

This institution is located at Rochester, Olmsted county.

By a special law passed by the legislature of 1873, and amended in 1874, a tax of \$10 on all liquor dealers was assessed to raise a fund for the establishment of a state inebriate asylum, and when completed it was to be maintained by a continuation of the same tax. As soon as a sufficient fund was accumulated the inebriate asylum board purchased a farm of 160 acres, within a mile and a half of the city of Rochester, for \$9,000. They secured plans and began building in 1877. Later on it became apparent, and was admitted generally, that room was much more urgently needed for the care of the rapidly increasing insane of the state than for inebriates. The legislature of 1878, considering this point, and in view of the determined opposition to the inebriate asylum to be built and maintained on this plan, repealed the act levying the tax, and changed it to the Second Minnesota Hospital for Insane (since changed to the Rochester State Hospital), with the proviso, however, that inebriates should be admitted into the institution and cared for and treated at the expense of the state on the same basis as the insane.

Dr. J. E. Bowers, with over ten years' experience as first assistant physician at St. Peter, was elected superintendent, and the Rev. A. H. Kerr, who had been a trustee from the beginning of the hospital, was chosen steward. On January 1, 1879, the institution was opened for the reception of patients. Transfers were made from St. Peter and new cases were admitted, and the accommodations for one hundred men were soon filled.

The hospital farm contains 680 acres, with 700 acres adjoining rented.

FERGUS FALLS STATE HOSPITAL.

RESIDENT OFFICERS.

G. O. WELCH.....	Superintendent
FRANKLIN S. WILCOX.....	Assistant Superintendent
THOMAS M. THAYER.....	Assistant Physician
FRANK R. SEDGLEY.....	Assistant Physician
JENNIE G. PURMORT.....	Assistant Physician
O. C. CHASE.....	Steward

In 1885 the legislature established a commission to locate a third hospital in the northern section of the state. The commission received several propositions from important towns in the section designated, and finally accepted the proposal from Fergus Falls. The state secured the title to 636 acres of land, and in 1887 the legislature formally located the hospital and established the same at Fergus Falls, appropriating \$94,280 therefor, of which amount \$24,280 was designated as payment for the land, \$50,000 for building and furnishing a detached ward, and \$20,000 for boiler house

CLASS OF NURSES, TRAINING SCHOOL, STATE HOSPITAL, FERGUS FALLS.



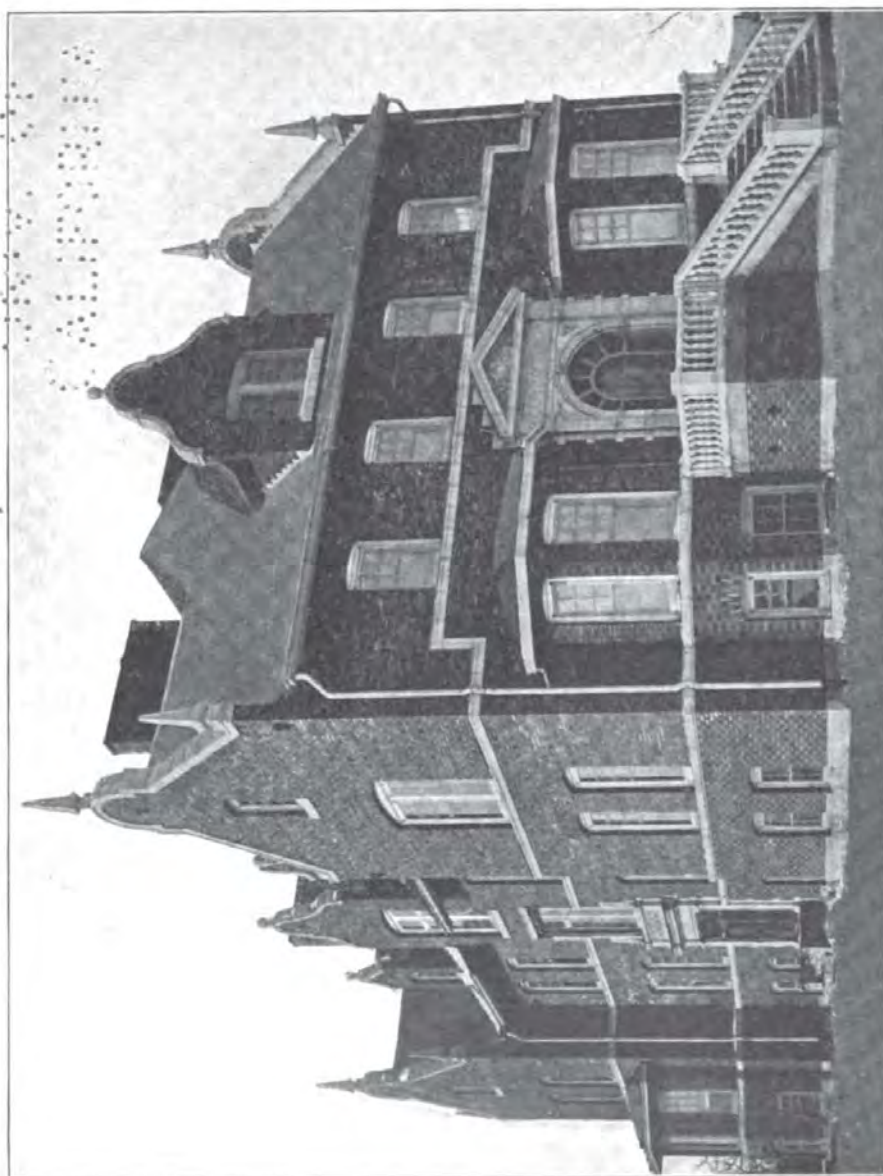

ANOKA STATE ASYLUM—NEW COTTAGE FOR WOMEN.

and engine, laundry, shops and stables, and for sewerage and water connections. The appropriation for buildings contemplated the erection of so much as would be necessary to accommodate 300 persons.

The various buildings contemplated in the original plan were all completed in 1900. The normal capacity of the institution is 1,300 patients. The total valuation of the hospital property is approximately \$1,000,000.00. The hospital was first opened July 29th, 1890, at which time eighty patients were transferred from the St. Peter hospital. Since the opening of the institution 4,647 patients have been admitted for treatment, of which number 719 were transferred from other hospitals. 3,279 patients have been sent out of the hospital, leaving the present population 1,368.

The first superintendent was Dr. A. P. Williamson, who resigned in 1892.

FIRST STATE ASYLUM AT ANOKA.

OFFICERS.

JOHN COLEMAN.....	Superintendent
DR. J. H. FRANK.....	Non-resident Physician
H. E. KELLEY.....	Clerk and Bookkeeper

The State Asylum at Anoka was opened March 14, 1900, with one hundred patients. This number has been increased from time to time until the inmates now number 271. The farm operated in connection with the asylum contains 648 acres, operated by the inmates under the direction of competent foremen. Since the opening of the asylum two modern barns have been built for the accommodation of the stock and farm machinery. These, together with a 30x60 brick and stone vegetable cellar, surmounted by a carpenter shop of same dimensions, just completed, will fully supply the needs of the institution for the present.

During the past year, a fire-proof cottage for females has been built, which is very handsome in design, and complete in all its appointments, and, when furnished, will accommodate fifty people. This building is connected with the main building and center power plant by a tunnel eight feet high and six feet wide. This tunnel will carry all the supply pipes for heat and water, and will also be used for communication between the different buildings.

The center power plant is built on the bank of the Rum river, is complete in all its appointments, and will furnish the steam for the new laundry, which is nearly completed; also the new cottage and the main building, and is to be used in connection with future buildings. It will also supply the new 50,000 gallon tank with water from artesian wells.

A system of sewerage for all the buildings has been completed, and is to work in connection with a septic tank and filter beds of the most approved design, which is located up the river from the main building 2,000 feet, all the work having been done by the inmates.

SECOND STATE ASYLUM AT HASTINGS, MINN.

OFFICERS,

WM. J. YANZ.....Superintendent
A. M. ADSIT.....Non-resident Physician
A. C. DORR.....Clerk and Bookkeeper

The state legislature at its session in 1899 passed an act locating the Second State Asylum for the Insane at Hastings.

This asylum is located on the Vermillion river about one and one-half miles south of town. There are 643 acres of land connected with the institution, of which 450 acres are under cultivation. The balance is woodland pasture.

The present building consists of center building and two transverse wings, two stories high, built of red brick.

There is in course of construction now the women's cottage, for which the legislature appropriated \$40,000; also heating and lighting plant and waterworks, for which was appropriated \$25,000. The above cottage, when completed, will accommodate 60 female patients. It is a fire-proof building, built of pressed brick, and located about 1,200 feet from the present building.

The institution was opened on April 26, 1900, at which time 100 patients were transferred from Rochester. Since then the west wing has been completed, and we have received from Rochester 175 patients and 30 from St. Peter, of which 19 have died and 28 have been paroled or discharged.

MINNESOTA TRAINING SCHOOL FOR BOYS AND GIRLS.

Located at Red Wing, Goodhue County.

RESIDENT OFFICERS.

F. A. WHITTIER.....Superintendent
H. W. GEORGE.....Assistant Superintendent
MISS A. E. WILLARD.....Steward
MISS GRACE JOHNSTON.....State Agent

This institution is for the education and training of the delinquent and criminal children who may be committed to its guardianship by the courts

of the state. Justice and municipal courts have authority to commit children, though commitment by the former must be approved by the judge of the district court. Children are committed between the ages of eight and seventeen years, and remain under the guardianship of the Institution until they are twenty-one years old.

The board of control of state institutions has authority to parole. Eligibility for parole, under the rules, is based upon the inmates earning by exemplary conduct a certain number of credits. Under this system it is possible for an inmate to become eligible for parole in twelve months. The average term of detention, however, is about eighteen months.

The institution is without doubt the most beautifully located of any of the institutions of the state, overlooking, as it does, the Mississippi river and surrounded by a range of majestic bluffs.

The buildings are the administration building, with the boys' dining hall and kitchen attached, three cottages, all alike, power house and shop building, greenhouses, cold storage, and a large building, about one thousand feet distant from the other buildings, for the girls' department.

Inmates are divided into "families," of which there are five of the boys and two of the girls.

A school house, patterned after the modern graded school building of six rooms and one large assembly room, houses the schools. Besides the common branches up to and including the eighth grade, drawing is taught, one room and one teacher being assigned to this work. All children go to school about four hours each day, one half going in the forenoon and the other half in the afternoon.

In the boys' department each family is organized as a military company, a captain, two lieutenants and five sergeants being appointed as cadet officers. Military drill and the setting-up exercises as prescribed in the regular army is carried on, thirty minutes daily being given to this training.

An opportunity to get a fair start in the following trades is afforded: Carpentry, blacksmithing, laundering, tailoring, printing, shoemaking, painting, cooking and floriculture. The smaller boys take the regular sloyd course. A number of boys are also employed on the farm and gardens.

The girls are employed in sewing, knitting, cooking, laundering and general house work. They also have a large garden, some small fruit and considerable poultry, which, together with their flower garden and lawns, keeps them reasonably busy.

Music is taught to some extent, all children having about thirty minutes instruction and practice daily in vocal music. A band is maintained in the boys' department and an orchestra in the girls' department.

The whole scheme and aim of the institution is to so train and teach the misguided and delinquent children that they may know how to live a useful and an honorable life.

On January 1, 1905, there had been committed to the institution since its establishment 2,703 boys and 419 girls. There were in the institution on that date 298 boys and 83 girls. Besides this there were on parole 569 boys and 60 girls.

To place out and supervise these paroled inmates three agents are employed, this being their sole duty. If they commit crime or their habits and associates are such that this is probable, the institution recalls them from parole. This is done only as a last resort, every effort being made to have them lead and live a proper life. While there are some failures there are many boys and girls in our state and elsewhere who can say that the State Training School has been to them a blessing.

MINNESOTA STATE REFORMATORY.

Located at St. Cloud.

OFFICERS.

FRANK L. RANDALL.....	General Superintendent
F. H. WHITNEY.....	Principal Keeper
F. C. SCHERFENBURG.....	Deputy Principal Keeper
JOSEPH CAPSER.....	Night Captain
O. H. WOLNER, M. D.....	Physician
A. H. GATES.....	Steward
H. J. WOLNER.....	Secretary of Schools
W. J. RICHARDS.....	Foreman of Construction
ALEX ASHER.....	Foreman of Stone Shops
L. G. MAGNELL.....	Foreman of Quarry
T. B. McCULLOCH.....	Foreman of Farm
JACOB WEBB.....	Foreman of Garden
A. C. MAXSON.....	Foreman of Blacksmith Shop
ABE VOGEL.....	Chief Engineer
J. C. HULBERT.....	House Steward
REV. J. H. DEWART of Minneapolis.....	Moral Instructor

On August 1, 1904, the population was 280, an increase of 88 in two years. All inmates are received on the indeterminate plan except United States prisoners and persons received on transfer from the State Training School.

The federal prisoners have fixed terms of sentence, and those transferred from the State Training School remain under the jurisdiction of the reformatory until they reach their majority. The age limits for inmates are sixteen and thirty years.

The institution is designed for the reception of first offenders in felony only, but persons are frequently committed to the reformatory who have been previously imprisoned in state prisons and other institutions for serious offenses because the trial courts are not in possession of accurate information concerning their past life.

STATE REFORMATORY, ST. CLOUD.

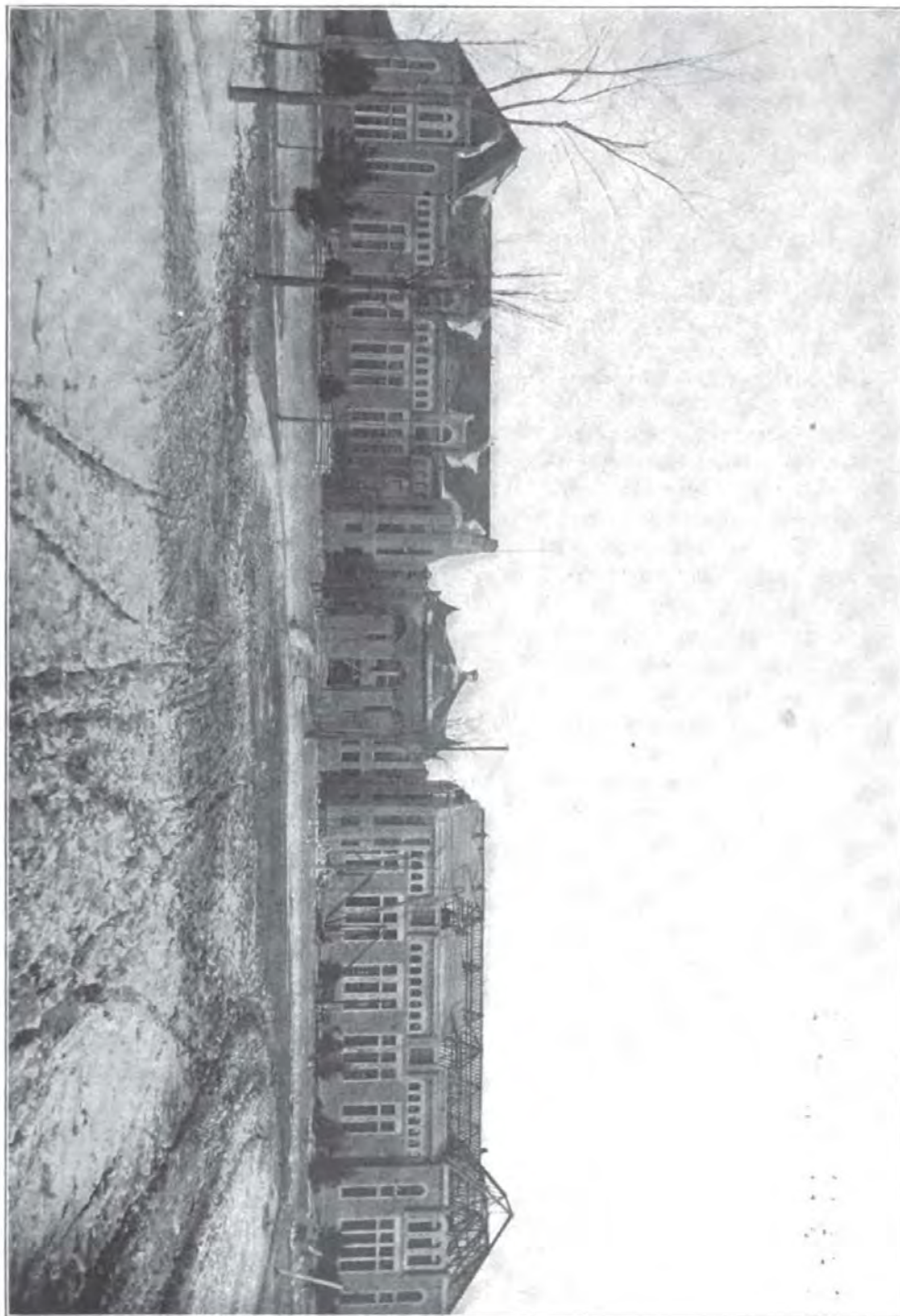

Inmates of the reformatory for sufficient cause may be transferred to the State Prison at Stillwater, and it has sometimes been found necessary to order their transfer.

Inmates are paroled whenever such a course seems best and proper employment can be procured.

No one may be detained in the reformatory beyond the maximum time for which he might, in the discretion of the committing judge, have been sentenced to the State Prison.

There are no accommodations for women, though occasionally a woman is received. The disposition of women is a serious problem. Some are placed in private homes and some are placed in jails. They cannot be kept in the institution on account of entire want of sleeping rooms, bath rooms, dining rooms, hospital or work shops.

Inmates lacking in education are placed in the institution schools, from which they may graduate with the completion of the eighth grade or grammar school.

Religious services are conducted in the chapel each Sunday morning by clergymen from St. Cloud. Attendance is not compulsory.

Moral instruction is given every second Tuesday evening throughout the year, and attendance is required.

Upon his entrance the denominational preference (if any) of each inmate is ascertained, classes are formed, and the local clergy are invited to minister to them. No money compensation is or may be allowed for the service, but there has been a charitable and cheerful response to the invitation for this missionary work.

Graduates of the reformatory are found in almost all walks of life, and many of them are not only self-supporting and self-respecting, but are esteemed in the communities in which they reside. Some of them are prosperous in business affairs, and many of them are heads of families and have accumulated comfortable holdings.

The principal work carried on is in connection with the construction of permanent buildings from the syenite which is quarried within the main inclosure, but farming and gardening are carried on to a considerable extent, and various trades are practically taught. The institution has furnished shoes, slippers, tin and iron ware, cattle and dairy products, and nursery stock to other state institutions.

When the weather permits the opening morning hour is devoted to military drill in the invalid yard.

The institution is under the management of the board of control of State institutions, who visit it once each month, remaining one or two days. At such times the members of the board thoroughly hear and consider all appeals that inmates may present to them and announce their decision; the policy being to individualize the cases and act for the best interests of the young men, which course is believed to comprehend and safeguard the welfare of society.

Changes in the roster of the institution are not favored and never have been. Quite a number of keepers and guards have been in the service at this place ever since the inception of the reformatory.

The total number of persons committed to and received at the reformatory up to August 1, 1904, was 1,686.

THE MINNESOTA PRISON.

Located at Stillwater.

OFFICERS.

HENRY WOLFER.....	Warden
JOHN S. GLENNON.....	Deputy Warden
M. C. COLLIGAN.....	Assistant Deputy Warden
B. J. MERRILL.....	Physician
REV. S. J. KENNEDY.....	Protestant Chaplain
REV. CHAS. CORCORAN.....	Catholic Chaplain
PROF. DARIUS STEWARD.....	Superintendent Night School
HORACE W. DAVIS.....	Chief Clerk
F. M. BORDWELL.....	Steward
MARY MCKINNEY.....	Matron
LOUIS SCHATZ.....	Chief Engineer
J. Z. BARNCARD.....	State Agent

When the territory of Minnesota was organized in 1849 it was determined that the capitol should be located at St. Paul and the State University at St. Anthony's Falls. In the further distribution of state institutions Stillwater, then the third town of the territory in wealth and population, was assigned the Prison. Two years later the first prison was built upon the site occupied by the present one. It was a wooden structure, large enough to house about one hundred persons, and was cut off from the outside world by a wooden fence, upon which at regular intervals were platforms for armed guards. The old prison has long since passed away to make room for a more substantial structure. It, in turn, has been outgrown by the requirements of the state and soon will have to be replaced by a more modern structure.

The institution is located on Stillwater's main street, about in the center of the town, but its suggestive buildings are completely hidden from the busy world in a small box canon among the many hills that skirt the St. Croix river. The front gate is about one hundred yards from the margin of the stream. To the north, west and south the hills rise precipitously, and on these sides of the inclosure the walls are built into the banks. On the east side a stone wall thirty feet high frowns over the city street. There are in all nine and one-half acres in the inclosure.

The administration building of the prison fronts on the public thoroughfare. In it are located the warden's and business offices, board rooms, a few private apartments for such of the guards and employes as live on the premises, the officers' dining rooms and the female prison. Behind the administration building, separated from it only by the convict kitchen and bakery, is the main cellhouse, with hardly enough quarters for the 659 cells. Between the south wall of the inclosure and the cellhouse stands another building in which are located the bathroom, storeroom, laundry and the institution tailor shop. A wide street running east and west cuts the yard in two. On the south side of this street are the administration building, the cellhouse and the laundry, while on the north side are situated the factories, warehouses, etc. The hospital building and greenhouses are at the west end of the yard in the center of a small park, surrounded by shade trees and during the summer months by flowering shrubs. Numerous flower beds border the street on both sides, and from May to October the yard has the appearance of a well kept park. There are two gates opening from the street into the prison inclosure. One is for delivery wagons, while the other is a railroad gate, through which freight cars are switched to the twine and hemp warehouses. The warden's house is outside the walls, on a height commanding a view of the prison yard and buildings.

In former years the labor of the inmates was leased under contract to the Minnesota Thresher Company and others, but in 1895 the legislature passed a bill prohibiting contract labor in any state institution, and since then the prisoners have been employed in the manufacture of shoes under what is known as the "piece price" system and in the manufacture of binding twine on "State account." This twine is sold to Minnesota farmers at little more than actual cost of manufacture; and, as the price charged is from two to two and one-half cents per pound below the price charged by outside jobbers and manufacturers to dealers, and as it is just as good as any twine made by outside concerns, it is in great demand, the entire output being usually disposed of before the 1st of May. The plant has grown gradually until it now has a capacity of ten million pounds per annum. The shoe factory is operated by Messrs. R. H. and David Bronson of Stillwater and A. E. McCartney of St. Paul.

The twine factory is what is known to the trade as a "three system plant"; that is, it contains three complete sets of each of the machines necessary to convert the fibre into twine ready for shipment. The transformation is effected principally by a system of combing and drawings. From the moment the rush-plaited cover is removed and the bale is opened until the long strands of fibre reach the spinning machines to be twisted into cord, the material is constantly undergoing combing.

The binder twine fibre is unloaded from the cars inside the prison yard. It is weighed and stored in the warehouses until it is used. Adjoining the fibre warehouse is the opening room in which the bales are opened and spread out, the kinks shaken out of the long strands by hand and the fibre put through a machine called a "breaker." The breaker subjects it to

the first course of breaking, and in order to toughen the material and make it more pliable distributes a limited amount of oil through it. After passing through the first breaker, it is sent to the second, where it is again cleaned and straightened. Then it is removed from the opening room to the next shop, where it is passed through first a coarse and then a fine "spreader." Like the breaker, the spreader is merely a steel comb on a belt.

After leaving the spreaders, the fibre is in long, straight and fairly clean strands, and one would think that it might at once be twisted into cord. But the combing is not through yet, for in the next room it is sent through first a coarse and then a fine "draw frame," and then it is given what is technically known as a "third working" in a still finer one. These draw frames not only comb the fibre, but they also regulate the sliver; that is, they determine how many strands of hemp will go to make up the finished twine. Next, the fibre is run through a "finisher," an almost human machine, which regulates more precisely than the draw frames the size of the sliver, and then it is ready for the spinning rooms. As it comes out of the spinner, it is wrapped on huge spools, which are piled on little carts and distributed among the men operating the balling machines. These latter wrap the twine into five-pound balls, tagged and ready for baling. In the balling shop the twine is weighed, tested as to its tensile strength, length and evenness, and packed in 50-pound bales, which are sent to the twine warehouses and stored there, roof high, until the harvesting commences.

The output of the twine factory up to 1902 was little more than 5,000,000 pounds. This year (1904) it exceeded 10,000,000 pounds—its maximum capacity. The output for the season of 1905 will be over 10,000,000 pounds. About 210 prisoners are regularly employed in the twine factory the year around.

Something over 225 inmates are employed in the shoe factory all the year around. The company pays a stated price for each piece of work turned out, and the per diem earnings of the prisoners is larger than in any other prison in the country. The volume of business of these two industries amounts annually to about \$1,700,000. Of this total, returns from the twine factory, operated on "State account," amount to \$1,000,000, while the shoe company, operated on the piece price system, does a business of about \$700,000.

Convict labor is also employed in the tailor shop, where all the clothing worn by inmates is manufactured; in the repair shop of the state; in the laundry, the kitchens, dining rooms and cellhouse; in the warehouses, greenhouses, park and hospital, and in fact in every department of the institution.

According to modern ideas, a prison is not merely a place in which lawbreakers are punished indefinitely, but rather a place in which to confine them until such a time as they can be set at liberty without endangering public safety. In other words, a prison should be a place in which an opportunity is given them to reform. With this object in view, what is known

as the "grade and merit system," with parole, has become a dominating feature of this institution, by means of which the prisoner can, to a large extent, work out his own salvation. Upon his own conduct depends not only his standing in prison, but the diminution of his sentence under the provisions of the parole and good time law. The discipline of the institution is strict but humane, and the rules are not difficult to live up to. The gist of them is that the inmate must mind his own business, attend strictly to his work, keep his cell and person neat and clean, and act always in a quiet and orderly manner. There is no disposition on the part of the management to degrade a prisoner, but the rules are so framed that he may degrade himself if he sees fit to do so.

Writing, visiting and smoking privileges are manifested by small tickets which are given the prisoner upon his entrance to the institution, and which must be produced when he desires to make use of them. The loss of these tickets, through a violation of the rules, entails the loss of the privileges they represent.

The grade system as an incentive to good conduct is powerfully seconded by the parole law, under the provisions of which any prisoner never having served a previous term in a penal institution may be paroled by the board of control at the expiration of one-half of the full time for which he was sentenced, provided he has preserved a good record in prison and has been in the first grade for six months or more. Since 1894, when the grading and parole system was inaugurated, 668 inmates have been released on parole, of whom about 12 per cent violated their agreement and have been returned to prison. The good time law is a still further incentive toward good behavior, as it is within the power of the board of control to refuse to grant any good time to an unruly prisoner.

In order that every inmate may be given an opportunity to acquire the foundation of a good education, there is in connection with the prison a night school in operation eight months in the year.

The better educated prisoners are privileged to join a branch of the Chautauqua Society which is located within the walls of the institution. This circle is officered and managed entirely by inmates, and, under the direction of the main organization, pursues the regular course of chautauqua study each year.

Another feature of the intellectual life of the institution is the Prison Mirror, a weekly paper owned and edited by inmates and published at the institution. This paper was established in 1886 and is the pioneer prison newspaper. It is read from end to end by all the inmates, and is a valuable reformatory agent. As the paper has a job department, in which all the printing of the prison is done, it is on a paying basis.

A fine library of some 6,000 volumes is a feature of the institution and is at the exclusive service of the inmates. The books are carefully selected and are of a high class and the library is of inestimable value as a reformatory agent. In addition to the library the State subscribes for all the best

magazines and circulates them among the inmates. A portion of the money derived from visitors' fees is devoted to this purpose.

A brass band and orchestra have recently been organized among the inmates, under the direction of an experienced musical director. The band has attained a degree of efficiency which would be creditable to many outside organizations of a like nature, and it is predicted that before many years have passed it will be the equal of any in the state. The orchestra is also making rapid progress, and good music is now provided for chapel services on Sunday and for entertainments on holidays.

Good air, pure water, wholesome food and absolute cleanliness keep sickness at a minimum within the prison walls. There have been no epidemics in the past and the mortality list has been very small. The cellhouse is not all that could be desired. It is old and most of the cells are unsanitary, and it is hard to keep them clean.

Added to these disadvantages, it is too small for the population. The last legislature was petitioned to make an appropriation sufficiently large to build a more modern structure and to construct other buildings which are necessary for the welfare of the institution. About half the amount required was appropriated, and an addition was made to the cellhouse and a hospital for the insane prisoners was erected. These improvements, however, merely relieved the congestion temporarily and it is thought unwise to expend any more money on the present site, as many of the buildings are unsanitary and there is no room on which to build. Along with the enormous growth of the State is going a growth in the criminal population, and the present site is already entirely inadequate for the needs of the prison. What is needed is enough ground to farm. A farm could be worked at a profit to the State and would be of great benefit to the inmates.

The cellhouse is scrubbed and whitewashed daily, and great care is exercised to keep it free from germs and dirt of all kinds. The hospital is a modern building, well lighted and ventilated, with a physician always in attendance. During the summer months the pleasant, shady park is turned over to prisoners who are ailing. Contrary to most penal institutions, there is very little tuberculosis in the Minnesota State prison. Consumptives are located in an isolated wing of the cellhouse; their clothes are washed separately from the clothes of the rest of the inmates; their cells are disinfected daily, the bedding aired and sunned, etc., while they are provided with a special diet.

The institution is more than self-supporting. It is on a paying basis, and last year showed a net profit of eighty-six thousand (\$86,000) dollars.

The growth of the prison industries has been enormous. The twine plant was established in 1891, at which time an appropriation of \$150,000 as a revolving fund was provided by the legislature, and at intervals since that time \$120,000 for machinery, making a total of \$270,000. No other appropriation has ever been asked for or made. \$20,000 realized from the sale of old twine machinery has been since returned to the state treasurer

as an offset against the \$270,000 appropriation, this leaving the total appropriation of \$250,000 made by the state. This represents our total liabilities. Our assets are \$781,634.26, leaving a net profit to the state of \$531,634.26.

THE MINNESOTA SOLDIERS' HOME.

Located at Minnehaha Falls.

RESIDENT OFFICERS.

JAMES COMPTON.....	Commandant
F. L. MCKUSICK.....	Adjutant
M. K. WILLIAMS.....	Quartermaster
E. J. DAVIS.....	Surgeon
DR. C. G. HIGBEE.....	Consulting Surgeon
DR. D. R. GREENLEE.....	Consulting Surgeon
REV. LELAND P. SMITH.....	Chaplain

The Minnesota Soldiers' Home is located at Minnehaha Falls, on a tract of wooded land donated to the State for the purpose by the city of Minneapolis.

The object of the Soldiers Home is to provide a home for all honorably discharged ex-soldiers, sailors and marines who served in the army or navy of the United States during the War of the Rebellion, Mexican War or the war with Spain, who now are or who may hereafter become citizens of the State of Minnesota, who, by reason of wounds, disease, old age or infirmities, are unable to earn their living, and who have no adequate means of support. Its management is vested in a board of seven trustees, appointed by the governor, not more than four of whom can be members of the same political party.

Of the fifty-one acres comprising the home grounds, about ten acres are cultivated as a garden. This plat lies on the highest of three terraces, and at the northerly extremity of the tract. On this ground are raised each year large quantities of vegetables for the use of the institution, wholly by the labor of members. On the second or middle terrace have been built all the permanent structures except the hospital and the morgue. These latter occupy the lowest terrace at the extreme point of the bluff.

The permanent buildings of the Soldiers' Home have been erected in pursuance of a systematic plan adopted by the board in the beginning, and carried out as successive appropriations have become available. They are of generally uniform architectural design, though pleasantly varied in details. The materials are pressed brick, with brown stone trimmings, slate roofs and metal cornices. The woodwork is of oak, with maple floors; the windows are single panes. The construction of all is solid and substantial.

These permanent buildings consist of:

One administration building, one hospital, five cottages, one dining hall and kitchen, one laundry and heating plant, and one pavilion.

The administration building contains the offices of the institution; the library and reading room, also used for a chapel; the residence of the commandant, and (in the basement) storage room for clothing before issue to members.

The hospital contains, in five large wards and many smaller rooms, the quarters of the sick, residence of the surgeon, quarters of nurses and attendants, operating rooms, surgeon's office and dispensary, kitchen and dining room for the building, etc.

The dining hall contains the general kitchen and dining room of the home and residence of adjutant and quartermaster.

The cottages each contain quarters for about fifty members, mostly divided into rooms accommodating six to eight individuals. They are all furnished with bath rooms and all modern conveniences. In each cottage it is intended to have one general sitting room, but in winter it sometimes becomes necessary to fill these rooms with beds. There is additional room in the attics and in the high basements, which at times are utilized for sleeping apartments when the home is overcrowded.

All of the above buildings are thoroughly heated by steam radiators and plentifully lighted with incandescent electric lamps.

The laundry and heating plant, as its name implies, contains the battery of four large steam boilers; the laundry machinery, where is done all this class of work for the entire institution; the engines which furnish power; the electric dynamos which supply light for the buildings and grounds, and the pumps which keep the reservoir near by at all times filled with water.

The pavilion is intended for religious services, concerts, camp fires, and all public exercises and assemblages during the summer season. It is a large, light, cool, ornamental structure, from whose broad exterior promenade, overhanging the brink of the cliff, a magnificent view up and down the Mississippi river can be had, and within which all manner of diversions interesting to the veterans and their throngs of visitors can be comfortably conducted.

Every branch of the service, every department and nearly every army corps is represented in the home. Its members participated in all the decisive campaigns and battles of the Rebellion.

All the expenses of maintaining the Soldiers' Home, including not only food, clothing, fuel and medicine, but also salaries, furniture, fixtures, books, nursing, burials, and all repairs in excess of \$2,000 a year, are paid from the "home support fund" in the State treasury. This fund consists (1) of an annual appropriation of \$30,000, and (2) of the per capita allowance from the United States government of \$100 a year for each inmate (average attendance), received quarterly.

MISCELLANEOUS.

MISCELLANEOUS.

THE INSURANCE DEPARTMENT.

THOMAS D. O'BRIEN, COMMISSIONER.

Minnesota was one of the first states in the Union to place upon its statute books a general insurance code creating an independent insurance department, said law being enacted in 1872, and provided for the appointment of a commissioner, clothed with power to enforce such laws respecting the business transactions of the various insurance companies operating in the state. Such supervision has afforded to the citizens of the state, since the creation of said department, substantial protection against the operations of irresponsible Minnesota companies, as well as those of other states, as only through strict compliance with all the laws, especially with respect to financial security, were corporations transacting an insurance business permitted to assume obligations involving indemnities arising through the various casualties or contingencies stipulated under their policy contracts issued to the residents of Minnesota.

The remarkable growth in the state of the insurance business since the original enactment of said insurance code is duly noted from year to year by the following amounts paid into the state treasury by the department:

1880.....	\$28,401.61	1893.....	\$166,130.77
1881.....	37,914.24	1894.....	157,328.91
1882.....	45,182.78	1895.....	157,315.65
1883.....	53,994.45	1896.....	163,300.00
1884.....	67,167.38	1897.....	170,774.86
1885.....	64,705.76	1898.....	174,386.24
1886.....	75,089.57	1899.....	182,861.21
1887.....	98,364.87	1900.....	212,440.50
1888.....	105,255.04	1901.....	227,018.19
1889.....	114,857.21	1902.....	247,034.01
1890.....	122,356.57	1903.....	280,021.42
1891.....	131,948.92	1904.....	303,755.94
1892.....	142,874.25		

As the average annual expense to the state for running the department has been only about \$8,000, it will be noted that the total expense for the

(279)

past twenty-five years, or from 1880 to 1904, inclusive, makes a grand total for said period of but \$200,000, as against a total revenue during the same period, which has been turned into the state treasury, of about \$3,500,000, as shown by the foregoing statement.

Of the tax heretofore collected from fire insurance companies, on account of fire premiums received in towns having fire departments, one-half has been turned over to the respective towns in question for the support and relief of injured or disabled firemen, or their families, in case of the existence of a duly incorporated relief association, or, in the absence of such an organization, for the direct maintenance of the fire department. Through the enactment of a law in 1903 a full two per cent, or practically the entire amount of such tax, will hereafter be received by the aforesaid respective fire department towns for the purposes above cited, which disbursement will hereafter be practically double the amount heretofore received.

The annual statements of insurance companies required by law to be made to the department cover the period ending with December 31st, the fire companies having until the first of February, and those of all other classes until the 15th of February, in which to file the same, which period, however, may be extended until a date not later than the first of March.

During the year 1903 (the last year which has been compiled at the date of this writing) the total fire and marine premiums paid by the citizens of this state amounted to \$6,042,528, while the total losses incurred were \$2,313,957. These figures cover marine and inland business, and likewise all the business transacted by the local township mutual companies.

The regular so-called old line or legal reserve companies have received in the way of premiums on policies carried by Minnesota citizens, during the year 1903, the sum of \$6,183,783.11, an increase over the receipts of 1902 of \$455,828. The amount of indemnities incurred by said class of companies in the state was \$1,576,959.

The assessment life, fraternal societies and accident associations received during the year 1903 for premiums the sum of \$1,677,026; total indemnities incurred and paid amounted to \$1,031,826, these figures being a small increase over those of the same period a year previous.

The regular mutual hail and cyclone insurance companies, all of which are local or Minnesota corporations, received from members, in the way of premium payments or assessments, during the year 1903, \$307,764; total losses paid, \$202,776.

In addition to the classes of insurance covered by the foregoing figures, there are many corporations transacting the business of accident, employers' liability, fidelity and surety, plate glass, steam boiler, burglary and credit insurance. Classing these miscellaneous lines under one general head, it appears that the total premiums received by said companies in Minnesota during the year 1903 were \$1,151,987; total losses incurred, \$423,601.

The total number of companies authorized to transact business in the state as of the year ending Dec. 31, 1903, was 493, classified as follows:

American stock fire and marine companies.....	108
Foreign fire and marine companies.....	35
Mutual fire companies and Lloyds.....	19
Township mutual companies.....	141
Life insurance companies, old line and stipulated premium.....	42
Assessment life companies.....	13
Fraternal societies	63
Assessment accident companies.....	22
Accident and casualty and miscellaneous companies, stock.....	37
Mutual hail and cyclone companies.....	13
Total	493

OFFICE OF PUBLIC EXAMINER.

The office of public examiner was created in 1878 (General Laws of 1878, chapter 83) by the appointment, to be made by the governor for the term of three years, of a competent person, who shall be a skillful accountant and well versed as an expert in the theory and practice of bookkeeping, and who is not an incumbent of any public office under the state, or any county, municipality or public institution therein, and who is not a stockholder, officer, trustee, assignee or employe of any banking, moneyed or savings institution or corporation created under the laws thereof. The duties of this officer, being of a fiduciary character, his bonds were fixed at \$50,000 for their faithful discharge. The law gives him almost unlimited power in the examination of the accounts of public officers, state and county. He prescribes and enforces correct methods for keeping the financial accounts of state institutions, county offices and banking institutions; visits them twice annually, and makes an exhaustive inspection of their books and the detailed items of expenditure. With reference to county officers, it is his duty to enforce a correct and uniform system of bookkeeping by auditors and treasurers, so as to insure the thorough supervision and safety of the public fund. By chapter 53, act of 1891, the jurisdiction of the public examiner is made to embrace the financial officers of the city of St. Paul. The extra session of the legislature of 1902 enacted chapter 5, making it obligatory upon the public examiner to examine the books of all corporations paying a gross earnings tax to the state, viz., the railroad companies, the sleeping car companies and the telephone companies, and extending the general powers of the office to all of these corporations.

When complaint is made by firemen's relief associations, it is his duty to examine as to expenditures of such associations.

The public examiner has authority, without prior notice, to visit each of the banking, savings and other moneyed corporations created under the laws of this state, and thoroughly examine into their affairs and ascertain

their financial condition at least once in each year. It shall be his duty to carefully inspect and verify the validity and amount of securities and assets held by such institutions, examine into the validity of the mortgages held by savings banks, and see that the same are duly recorded, and ascertain the nature and amount of any discount or other banking transactions which he may deem foreign to the legitimate and lawful purposes of savings institutions.

He is made ex-officio superintendent of banks (chapter 183, Gen. Laws 1887), and all reports required to be made by banks to the state auditor are transferred from the auditor's office to the examiner's office, and all future reports are to be made to the examiner.

The legislature of 1891 (chapters 27 and 131, Gen. Laws 1891) imposed additional duties upon this officer in the examination of building and loan associations, giving the same power and authority conferred upon him as over banks and other moneyed corporations.

The law also requires him to ascertain the financial standing of all bondsmen of state and county officials, and pass upon the sufficiency of such bonds.

DAIRY AND FOOD COMMISSION.

The great advancement of dairying in Minnesota during the biennial period just passed has been quite phenomenal, and the expansion along those lines has equaled, if not exceeded, that of any state of the Union. It is gratifying to note that no state produces butter of superior quality to our own, a fact so plainly demonstrated in the tests at the St. Louis Exposition and National Buttermakers' Association, where J. C. Joslin of Winsted was awarded the World's Fair championship for the highest average score, and L. S. Taylor of Glenville was awarded the grand prize in the October scoring of the National Buttermakers' Association, and Minnesotans also scored highest in dairy butter and on prints in the creamery class. The splendid record does not end here. Minnesota buttermakers have won four gold medals, eighty silver medals and twelve bronze medals in these tests. This record is not only one that every Minnesotan can be extremely proud of, but it will further herald our fame as a dairy state throughout the world. These facts should cause the vast territory in the northern and western portions of the state, which await the progressive dairyman, to be thickly dotted with creameries in the very near future. In the past two years one-hundred and eleven new creameries and seventeen new cheese factories have been built, and the number of patrons supplying milk to creameries has increased from 50,389 to 58,990; number of cows from 382,356 to 435,740; pounds of milk from 1,217,787,450 to 1,351,642,619; butter from 63,726,808 to 72,266,348 pounds, and the amount paid patrons from \$10,941,466.38 to \$12,988,682.21.

Results have justified the wisdom of conducting the monthly state educational butter and cheese contests, which were held from Nov. 1, 1903, to Oct. 1, 1904, under the supervision of this department. The educational features tempted the progressive butter and cheesemakers to send in samples of their products, and it is now conceded to have been the most beneficial of any similar contest ever held. All of the contestants, of which there were over one hundred, whose product scored ninety-one per cent or over, were awarded diplomas, and the one receiving the highest average score was presented with a beautiful silver loving cup, offered by Governor Van Sant to stimulate interest in the cause of dairying in our state. This cup was won by Albert Schroeder, Lafayette, whose average score was ninety-six and forty-three hundredths.

The milk supply of the great commercial centers of the state, St. Paul, Minneapolis and Duluth, has received the solicitous consideration of the commission. This work has resulted in a betterment of quality, and greater improvements are hoped for under a continued rigid enforcement of our laws.

To guard the public health and protect the masses in the purchase of food products, the department has been vigilant in gathering and analyzing samples. Nearly twelve thousand such articles, in daily use in every household, were collected, and, where violations were persisted in, prosecutions have followed, with wholesome effect.

BUREAU OF LABOR.

In 1887 the Minnesota legislature passed an act establishing a state bureau of labor. This law provides that the commissioner shall collect information upon the subject of labor, its relation to capital, the hours of labor, and the earnings of laboring men and women, setting forth the best means of promoting the social, intellectual and moral prosperity of the laboring classes; that he shall, through the police power conferred upon the factory inspectors, enforce all laws enacted for the protection of the wage earners; that he shall biennially make a report to the members of the legislature of all information by him collected and collated, together with such recommendation as he may deem calculated to promote the efficiency of the bureau.

Thirty-one states in the Union have established bureaus with similar powers and duties with those conferred in Minnesota. These bureaus are located at the capitols of the various states. Their publications are widely known for the valuable contributions made by them to the economic and sociological science of the labor question of the times. These bureaus are distinctly American in their character, although many of the European countries have established kindred offices, corresponding closely to those in our own country.

The bureau is looked to for aid and information by a large number of men connected with the labor organizations of our state, as well as by students and writers on subjects pertaining to capital and labor. The demands along these lines are growing continually from year to year, as the people become acquainted and familiar with its working.

Quite an extensive library has been collected by the department, composed principally of the annual and biennial reports of the bureaus from the other states, as well as from foreign countries.

RAILROAD AND WAREHOUSE COMMISSION.

RAILROAD DEPARTMENT.

The first legislation enacted in Minnesota for the regulation of railroads was the act providing for a railroad commissioner, approved March 4, 1871. This act provided for one commissioner to be appointed by the governor. The term of office was fixed at two years; the salary was made \$3,000 per annum. Governor Austin appointed under this act A. J. Edgerton, who served until March, 1875. The powers of the commissioner were very limited, practically confined to inspecting the railways and reporting to the legislature his recommendations.

This was superseded by the law enacted March 6, 1874, creating a board of railroad commissioners consisting of three members, to be appointed by the governor for a term of two years. The powers of the board were largely increased, including authority "to make and establish a schedule of rates, said schedule or revisions of the same to be deemed and taken in all courts as *prima facie* evidence as reasonable maximum rates."

On March 8, 1875, a law was enacted repealing the law last mentioned, which provided for one commissioner and made the office elective. Under this law the powers of the commissioner were reduced to practically the limit of the 1871 law.

March 5, 1885, a law was enacted creating a commission styled the "Railroad and Warehouse Commission," to be appointed by the governor and to consist of three members, the commission to be non-partisan and the term of office to be two years. This law increased the powers of the commission; required the railroad companies to report in detail annually to the commission and to furnish sites for elevators on their right of way and provide cars to all shippers. The commission was, under Chapter 145, General Laws of 1885, also given supervision of the grain business at the terminals of St. Paul, Minneapolis and Duluth, with authority to appoint inspectors, weighers and other necessary employees.

By a law enacted March 7, 1887, which was amended in 1891, the board of railroad and warehouse commissioners was given further powers with

reference to railroads, thereby increasing its general power and authority; it provided that the commission should be non-partisan and be appointed by the governor; the term of office was made three years; the first board to be appointed in January, 1889; one member for one year, one for two years and one for three years; thereafter appointments to be for three-year periods. The salary was fixed at \$3,000 per annum.

In 1899 the legislature passed an act conferring full power on the commission to proceed on its own motion, without petition, to investigate the reasonableness of rates or other proper subjects of inquiry.

The legislature of 1899 changed the board of railroad and warehouse commissioners from an appointive to an elective one, providing that after the first election the term should be fixed at four years. At the general election in 1900 the following were chosen as commissioners: Ira B. Mills and Joseph G. Miller for a term of four years and Charles F. Staples for a term of two years from Jan. 1, 1901.

At the general election of 1902, Charles F. Staples was re-elected for a term of four years. At the last general election in 1904 Ira B. Mills was re-elected for the four-year term and W. E. Young was elected for a similar term to succeed Joseph G. Miller.

The names of the commissioners who have served since the year 1871 to date are as follows:

- 1871-1874—A. J. Edgerton.
- 1874-1875—A. J. Edgerton, W. R. Marshall, J. J. Randall.
- 1876-1881—W. R. Marshall.
- 1882-1884—J. H. Baker.
- 1885-1886—J. H. Baker, George L. Becker, S. S. Murdock.
- 1887-1888—Horace Austin, George L. Becker, John L. Gibbs.
- 1889-1890—George L. Becker, John L. Gibbs, John P. Williams.
- 1891-1892—George L. Becker, John P. Williams, W. M. Liggett.
- 1893-1896—*W. M. Liggett, George L. Becker, Ira B. Mills.
- 1897-1898—Ira B. Mills, George L. Becker, †Nathan Kingsley.
- 1899—Ira B. Mills, George L. Becker, P. M. Ringdal.
- 1900—P. M. Ringdal, George L. Becker, T. J. Knox.
- 1901-1904—Ira B. Mills, J. G. Miller, C. F. Staples.
- 1905—Ira B. Mills, C. F. Staples, W. E. Young.

The first secretary of the commission was Eli S. Warner, who served from January, 1885, till January, 1889. He was succeeded by Tams Bixby, who served until September, 1890, when he resigned. He was succeeded by A. K. Teisberg, who served until September, 1901. A. C. Clausen was appointed at that time and is the present secretary.

The work of the railroad and warehouse commission and its important bearing on the welfare and interests of the people clearly demonstrates the increasing importance and value of this branch of state administration. This work involves a vast amount of detail, embracing in its scope not only

*Resigned November 13, 1896, to accept appointment as dean of the State Agricultural School. Succeeded by Nathan Kingsley.

†Resigned November 26, 1898, to accept appointment as judge of the Tenth Judicial District. The term of Commissioner Mills being due to expire in January, 1899, he was appointed for the balance of Mr. Kingsley's term, to January, 1900.

matters pertaining to railway operation, but includes the administration of the grain service at terminal points, the supervision of commission merchants and the correction of abuses arising among buyers at the country elevators in the state.

During the course of each year hundreds of complaints are disposed of, involving rate questions, train service, erecting stations, improving station service, securing side tracks, elevator sites, platforms, and many complaints of a miscellaneous character embracing every conceivable question or grievance that may arise between the people and the common carriers. While all these matters require time and careful investigation before they can be properly disposed of, fully eighty per cent of them are adjusted and, for the most part, satisfactorily without the necessity of a formal hearing.

Considerable litigation of much importance pertaining to railroad questions has been brought to a successful conclusion, and the decisions of the commission in the many important cases disposed of in the past few years have, without exception, been affirmed by the courts of last resort whenever appeals have been taken by the railroad companies.

GRAIN DEPARTMENT.

The system of inspection, weighing and registration of grain has been in existence and operation in this state since June 1, 1885, a period of nearly twenty years. Previous to its establishment the control of grain inspection and weighing was vested in the boards of trade at St. Paul, Minneapolis and Duluth, the members of these commercial bodies each year choosing the official inspectors and weighers by ballot.

The fact that the membership of these boards of trade was made up almost exclusively of the buyers of grain led to the belief that the grading of grain was arbitrary and unjust to the producer and country shipper, and altogether in the interest of the miller and terminal warehouseman, thus causing a great deal of dissatisfaction throughout the state, and resulting in the enactment, March 4, 1885, of the warehouse and grain law (chapter 144, General Laws 1885), under which the Minnesota inspection department was created and has, up to the present time, been operated.

The inspection department is under the supervision of a chief inspector, who is appointed by the railroad and warehouse commission, and it is divided into six districts, St. Paul, Minneapolis, St. Cloud, Duluth, New Prague and Sleepy Eye each comprising a district. In each of these districts a chief deputy inspector has direct control of the work, and has in charge as many deputies and helpers as the work requires. Each district except Sleepy Eye has a weighing department in charge of a state weighmaster, with such number of deputy weighmen as he may require.

At Minneapolis and Duluth, where the licensed public warehouses are located, registration officers are employed to enter and record in detail the transactions of all such warehouses, and to keep a constant supervision over the condition and management of these institutions.

All appointments are made by or with the approval of the commission. All employes are carefully selected, with due regard to age, character, intelligence and general fitness for the position to which they may be assigned.

Employes are divided into classes in accordance with their length of service, skill and experience. New appointees are placed in subordinate positions and promoted as opportunities offer and their progress and usefulness justifies.

A rigid examination on the civil service basis is used in the appointment of inspectors, and those who attain the highest degree of efficiency are first on the list.

Since the enactment of the warehouse and grain law the following named persons have successively acted as chief inspectors of grain:

R. C. Burdick, May, 1885, to November, 1886.

J. A. James, December, 1886, to July, 1889.

A. C. Clausen, August, 1889, to August, 1899.

E. S. Reishus, August, 1899, to August, 1901.

L. D. Marshall, August, 1901, to August, 1902.

F. W. Eva, August, 1902 (present incumbent).

MINNESOTA HISTORICAL SOCIETY.

The Minnesota Historical Society was organized under an act passed by the first session of the territorial legislature, in 1849, and is therefore the oldest institution in the state. Its objects are the collection, preservation, and publication of materials relating to the history of this state and the development of its resources; to collect biographic sketches and portraits of its pioneers and prominent citizens; to record their work in settling the state and building up its towns, cities, and institutions; to preserve an account of its Indian tribes; to gather a museum of articles illustrative of the conditions of the settlement and later history of Minnesota, of the aboriginal people who built the thousands of prehistoric mounds in this state, and of the tribes who were living here when the first white men reached this region; to collect and maintain for the use of the public a reference library of books, pamphlets, maps and manuscripts on the local and general history, resources and development of Minnesota, of the United States and the world, and to promote the knowledge of these subjects among the citizens of the state.

During the early years of the territory and state the society made little progress beyond collecting a small library and publishing some pamphlets on historical subjects. In 1864 pecuniary aid from the state placed it on a more prosperous footing, and since that time it has steadily advanced, fulfilling important duties to the state. Its rooms are in the western half of the basement of the old capitol, and are open daily to the public from 8:30 a. m. to 5 p. m.

The library is now one of the largest and most valuable in the Northwest, and deserves a visit from every citizen interested in the diffusion of knowledge. It contains 43,181 bound and 34,503 unbound volumes, in total 77,684, all of which have been carefully selected and are practically valuable, some being very rare. American history and biography, and documents and records furnishing material for them, are the specialties of the library, but it has good works on almost every subject. Its department on Minnesota (and the Northwest generally) is almost complete; and it also comprises many books and pamphlets on the history of each state in the Union. It has the full series of the United States government publications, one of these series that is much consulted being the reports of the patent office, which fill six cases.

In the newspaper department the society has complete files of all papers that have been and are being published in Minnesota excepting a few unimportant ones. The number of our state newspapers, daily, weekly and monthly, regularly received at the beginning of this year (1905) is 512, these being donated by the editors and publishers, who appreciate the importance of having them placed where they will be preserved for all coming time. On Jan. 1, 1905, the library had 6,526 bound newspaper volumes, a priceless treasury of materials for future historians, showing the development of the state and of its separate counties and townships from their beginning to the present date. The newspaper collection is kept in an extensive fire-proof vault, which is a part of the society's rooms in the old capitol. It is accessible to all who wish to consult it, and is so arranged that any paper of any date can be readily found.

Many portraits, historical pictures and framed documents, and the museum collections, are in the library rooms, and are of great interest to visitors. All the collections are free to the public for use and consultation, although books are not loaned away from the library.

The society has published eleven volumes of Historical Collections, relating chiefly to Minnesota and the Northwest, which can be obtained at cost. It solicits written contributions from early settlers and others who can furnish valuable facts worthy of publication.

Membership in the society is open to any citizen interested in its objects. The executive council comprises thirty, who are chosen from this membership, and, according to a statute of the state, the governor, lieutenant governor and the four other elective officers of the executive departments of the state government, who are *ex officio* councilors. The officers of the society are elected by the council for three years.

The society respectfully solicits contributions of everything relating to the history of the state and its people; books, pamphlets, files of newspapers, pictures, maps, manuscripts, articles for the museum; portraits of old settlers and their biographies; accounts of the settlement of every county and township of the state, etc. They should be addressed to the secretary.

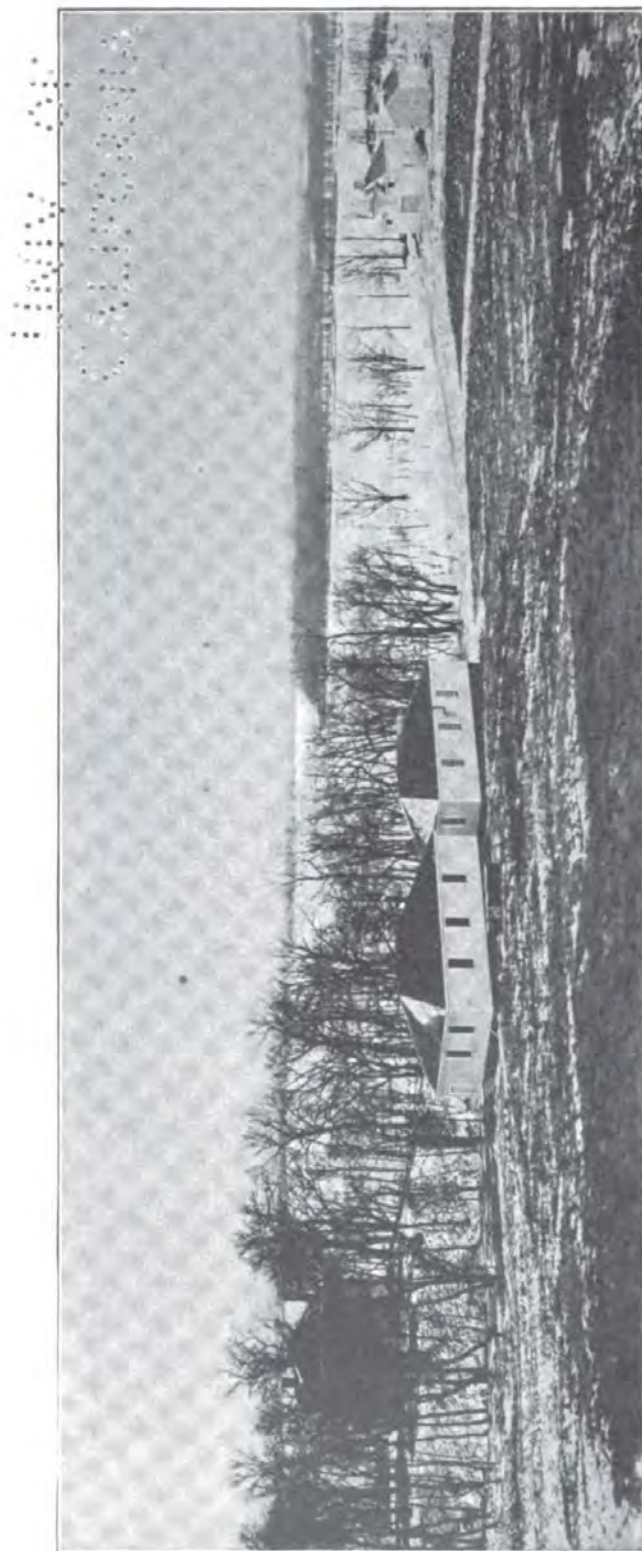

BIRD'S-EYE VIEW OF GLENWOOD FISH HATCHERY.



VIEW AT ST. PAUL FISH HATCHERY.

THE LIMIT.

BOARD OF GAME AND FISH COMMISSIONERS.

The game and fish of Minnesota have made her famous all over the United States. There is not a citizen in any state in the Union who pays any attention to game and fish who does not know of Minnesota and her 10,000 lakes, teeming with the choicest kinds of fish, from the speckled brook trout to the lordly muskallonge.

In addition to fish, Minnesota has the finest large and small game hunting of any state in the Union.

Up to 1904 there was but one hatchery for the propagation of fish in Minnesota. The legislature in 1903 appropriated the sum of \$20,000 for the establishment of a second fish hatchery to be located at Glenwood, Pope county. This hatchery is now completed, and fish are being hatched there. This will double the capacity, and will be a blessing to the citizens of the state in the increased supply of fish that will be available for our lakes and streams.

It is a duty that every citizen owes to the state to see that the gifts of nature that have been handed down to us are preserved and taken care of, not only for the present, but for the future.

It is claimed that the fish of Minnesota are worth today, as an asset, \$100,000,000. That is surely worth preserving. They will be worth that for all time to come if the legislature enacts suitable laws and appropriates sufficient funds to see these laws enforced.

The value of the fish of Minnesota, from a standpoint of dollars and cents, is important, but of far greater importance is the recreation that the citizen gets from the taking of these fish.

The game supply is of equal importance. The legislature has adopted stringent laws for the protection of game birds and animals. The prairie chicken will disappear as civilization advances, but the quail will always be with us, and just now there is being introduced into Minnesota the ring-neck pheasant, which is a cross between the English and Chinese pheasants—a game bird of very fine plumage and which, like the quail, is a great insect destroyer. Our aquatic fowl, since spring shooting has been abolished, is on the increase, and with just and wise laws for the protection of these birds in the spring, during the mating season, Minnesota will enjoy the benefits of increased flights in the fall.

The tendency of all the states and also the national government is to set aside breeding grounds, where both the aquatic fowl and the large game can find shelter and be unmolested during the mating season. There are several such reserves in our state, and are being added to yearly. The Yellowstone National Park is a shining example of what these breeding places do for game, and it is wonderful how tame they become and what instinct will do in guiding them to these places when chased by man or dog. Itasca Park is now teeming with game of all kinds. When other parks are established and protection afforded the benefits will be seen in the large amount of game that will accumulate there and overflow to other parts of the state.

It is the aim of the present game and fish commission to preserve the game and fish of the state for the citizens who come after us. We see on every hand the effects of the destruction by man when not restrained. We have seen our wild pigeon disappear, and the buffalo almost wiped off the face of the earth. We see our forests disappearing every year, and it will be only a few years when there will be nothing left. With wise laws and suitable protection we can have all these for all time.

THE STATE LIBRARY.

The State Library is designed to be a comprehensive and fairly complete collection of books on the subject of law and legislation. As a "working library" it now ranks with the best in the country, and, if conducted along the lines that are now being developed, it will eventually, in every way, compare favorably with the best and oldest state libraries. The state library ministers as no other library can to the men who make and enforce laws, to the legislators and judges, to the "critical inquirer" and investigators throughout the state.

As at present constituted it is made up of material gathered principally since the capitol fire in 1881. A great many of the series of books now on hand are extremely valuable, many of which could not be duplicated at any cost should they be lost or destroyed. A fair valuation of the contents of the library at the present time would be about \$140,000.

The librarian is appointed by the governor, and he in turn appoints his assistant. The judges of the supreme court exercise a general supervision over the library and direct the purchase of books and prescribe the rules governing the library. The supreme court and practicing attorneys of this state make use of the library to a very great extent; next to these come the members of the legislature and the state officers. Rarely does any one who is looking for information on the subject of law or legislation go away unsatisfied.

FORESTRY DEPARTMENT.

FOREST PROTECTION.

The act of April 18, 1895, "to provide for the protection of forests of this state and for the prevention and suppression of forest and prairie fires" constituted the state auditor as forest commissioner (without additional pay) and authorized him to appoint a deputy to represent his authority and to

FEEDING THE FAWNS AT ST. PAUL FISH HATCHERY.

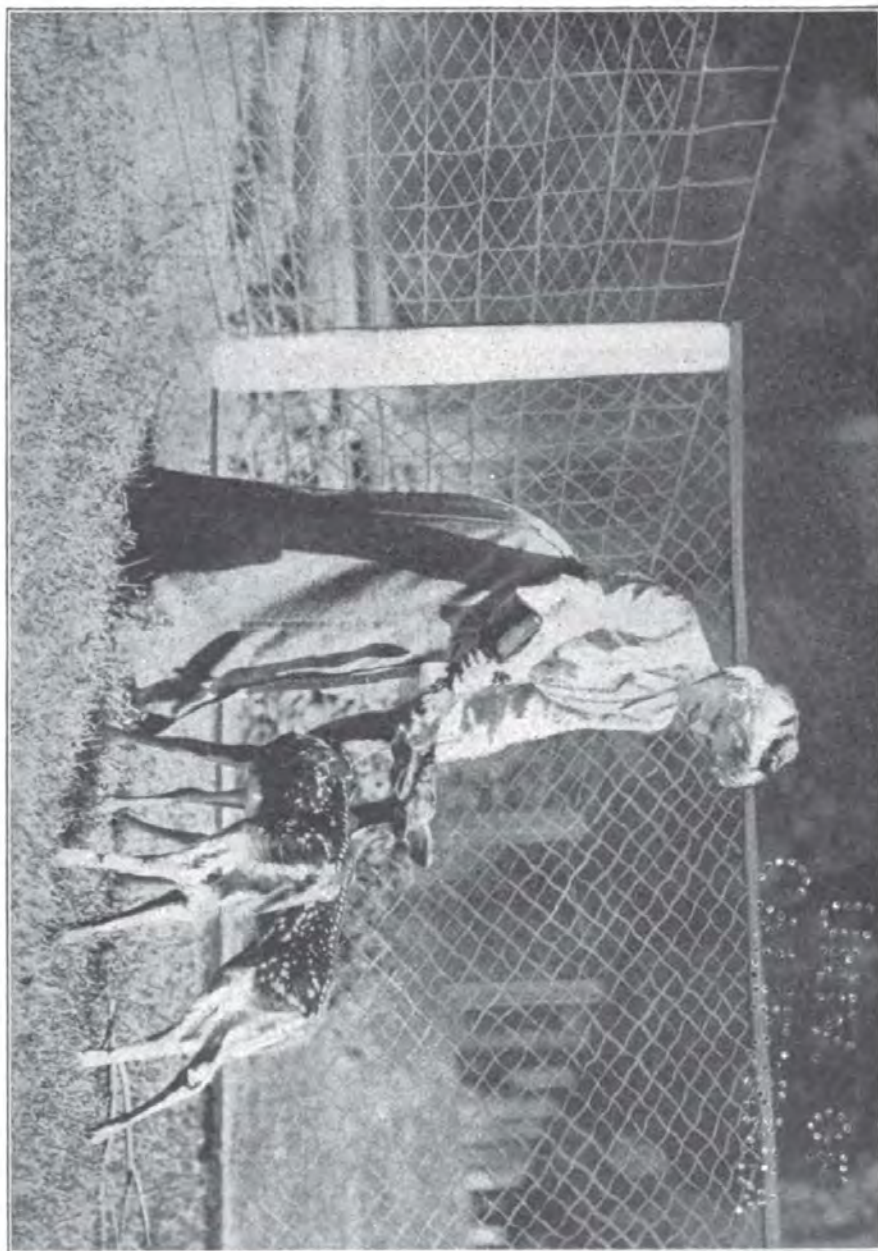



STRIPPING PIKE FOR SPAWN.

be known as chief fire warden. The supervisors of towns, mayors of cities and presidents of village councils are constituted fire wardens of their respective towns, cities and villages, and the chief fire warden may appoint fire wardens in unorganized territory. Fire wardens are to "take precautions" to prevent the setting of forest and prairie fires, including posting of warning notices. In case of fire they may call any able bodied person over eighteen years of age, and such helpers may be paid \$1.50 a day, but not exceeding five days in a year. Fire wardens are paid \$2 a day, but for not exceeding fifteen days in a year. The chairmen of town boards shall inquire into the cause of each forest and prairie fire within their district and report the same to the chief fire warden with the amount of property destroyed. During the more dangerous seasons of the year the chief fire warden may require frequent reports from said chairmen. County commissioners are to audit and the county pay for fire warden services, but no county to exceed more than \$500 of public money in any one year under the act. The state reimburses the county for one-third of its expenditures. As warning placards an abstract of the penalties of the act are furnished to fire wardens, also to railroad companies, to be posted. County commissioners are to publish the same in their official paper. The penalty for carelessly causing a forest or prairie fire, which injures or endangers the property of another, is \$100 or imprisonment in the county jail not exceeding three months. For maliciously causing such fire the penalty is not over \$500 or imprisonment in the state prison for ten years or both such fine and imprisonment.

Any railroad company is liable to a penalty of \$100 for failure to use effective spark arresters on their locomotives or for failure to keep its right of way to the width on each side of the center of the main track cleared of all combustible material. In seasons of drouth railroad companies shall give particular instructions to their employes for the prevention and prompt extinguishment of fires, and where fire occurs along the line of their road they shall concentrate such help and adopt such measures as shall be available to effectually extinguish it.

The chief fire warden is acting forest commissioner, and his duties and authority are: To enforce the fire warden law; divide into fire districts unorganized territory; appoint fire wardens in or near unorganized territory; have general charge of the fire warden force in the state; to mass the fire warden force at any point; appoint temporarily fire wardens; co-operate with police or military force of the United States; furnish warning notices to fire wardens and railroad companies; instruct fire wardens as to their duties; require reports from fire wardens; investigate and include in annual report information as to extent of the forests in the state; amounts and varieties of wood and timber growing therein; damages done by forest fires and causes of such fires; method used to promote regrowth of timber, and any other important facts relating to forest interests.

"Forest preservation" does not mean that mature trees in the forest shall be spared from the axe. It means preserving the forest from fire, from ruthless waste, and that a chance be given for natural forest regen-

eration. It means to administer forests so as to secure a sustained yield. During the six years the law has been in operation the damage caused by forest fires (according to the reports of the various fire wardens) has averaged only \$31,000 a year.

FOREST RESERVES.

The act of April 13, 1899, "To encourage the growth and preservation of forests and to create boards and forest reserves and to appropriate money therefor," provided for the "Minnesota State Forestry Board" of nine members, serving without pay, and to be constituted as follows: The person who for the time being is chief fire warden as *ex officio*, the person who for the time being occupies the chair of horticulture in the University of Minnesota as *ex officio*; three persons to be recommended by the regents of the University; four others to be recommended as follows: One by the State Forestry Association, one by the management of the State Agricultural Society, one by the State Horticultural Society, and one by the State Game and Fish Commission.

All such tracts of land as shall be set apart from any state lands by the legislature for forestry purposes, or which shall be granted to the state for forestry purposes, are designated by the act as Forest Reserves and their management is confided to the State Forestry Board. The board shall ascertain the best method of reforesting cut-over and denuded lands, of administering the forests on forestry principles and the general conservation of the tracts around the head waters and on the watersheds of the water courses of the state; shall make reports of its doings, conclusions and recommendations to each session of the legislature, and from time to time publish for popular distribution such of its conclusions and recommendations as may be of immediate public interest.

The respective town boards of supervisors and county commissioners are constituted town and county forest boards.

The late ex-Governor John S. Pillsbury, having donated to the state for forestry purposes about 1,000 acres of cut-over pine lands in Cass county, and having designated the University of Minnesota as beneficiary to receive forever two-thirds of the revenue therefrom, the board employed Mr. T. L. Duncan to make a survey and examination of said lands and to furnish a temporary forest working plan for the same.

Congress, by an act approved April 28, 1904, granted to the state of Minnesota 20,000 acres of third or fourth rate vacant public land for experimental forestry, which lands have been selected in township 63, range 14, and township 64, range 13.

FORESTRY ASSOCIATION.

The Forestry Association, of which Mr. C. M. Loring of Minneapolis is president and Mr. Geo. W. Strand of Taylors Falls is secretary, was organized in 1876. Among its publications is Prof. S. B. Green's "Forestry in Minnesota."

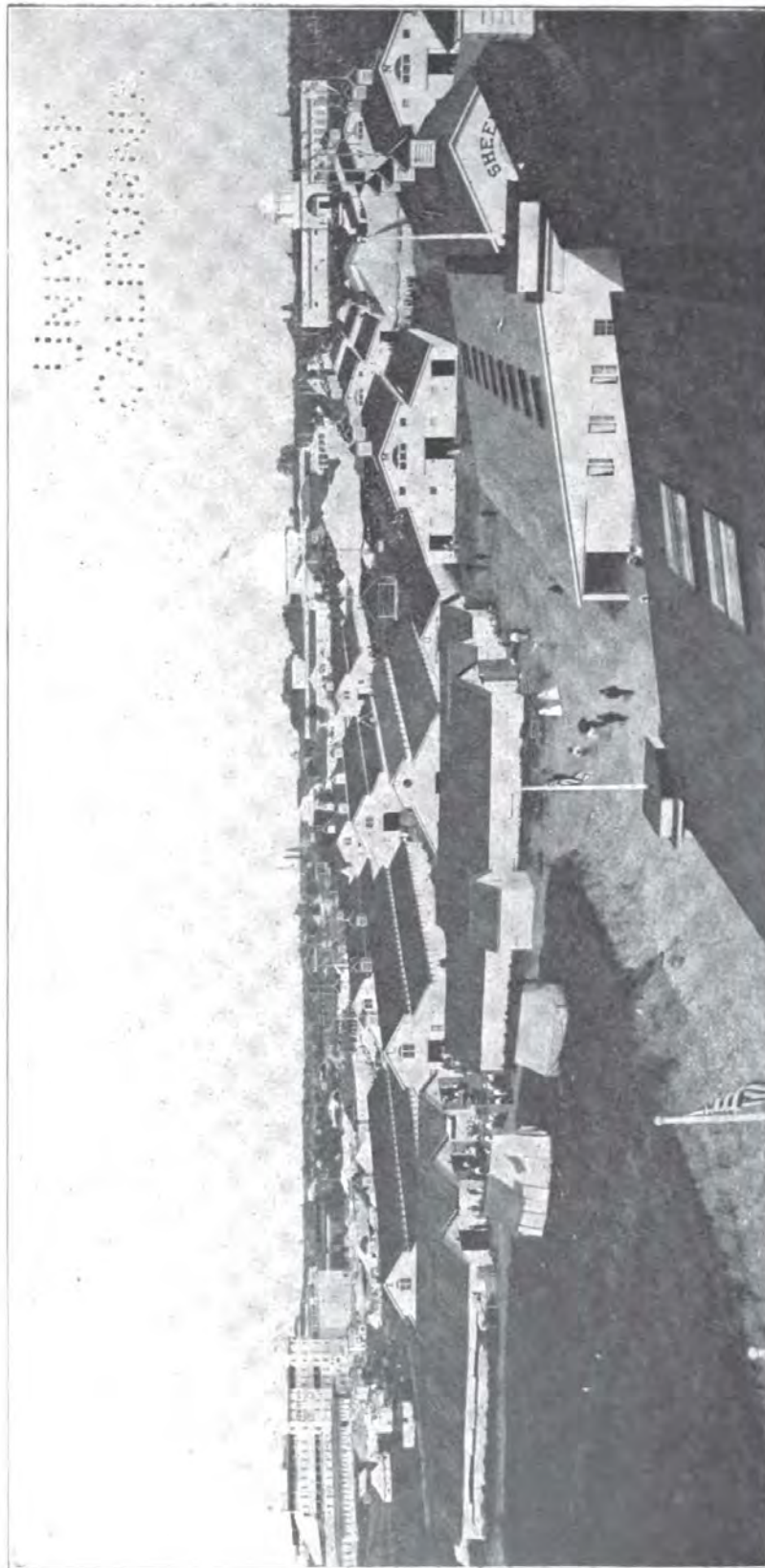

STATE FAIR GROUNDS, HAMLINE.

MINNESOTA STATE AGRICULTURAL SOCIETY.

The Minnesota State Agricultural Society dates its corporate existence from the year 1868, although for many years previous to that date, even into the territorial days, a society had been in existence covering the main features of the present organization. By the law of 1867 (chapter 21, an act relating to the organization of agricultural societies) the state reorganized the state society by providing an annual appropriation of \$1,000 for its encouragement. The constitution provided that its object should be the promotion of agriculture, horticulture and mechanic arts. The annual fairs of the society were held in different localities, with varying financial success, until 1885, when the county of Ramsey conveyed to the state of Minnesota 200 acres of land midway between St. Paul and Minneapolis for the purpose of exhibiting thereon, under the management of the State Agricultural Society, or its successors, annually, the agriculture, stock breeding, horticultural, mining, mechanical, industrial and other products and resources of the state of Minnesota, including proper exhibits of the arts, sciences and all other public displays pertinent to or attendant upon exhibitions and expositions of human art, industry or skill. The legislature met this munificent donation with the same liberal spirit that characterized the tender and appropriated \$100,000 for permanent improvements. The board of managers proceeded at once to erect such buildings as were necessary for holding the first exhibition on the new grounds, but it was found that, despite the most careful management, the grounds could not be put in condition for the use of the society without a greater expense than had been anticipated. The total expenditures for improvements aggregated \$131,319, and the amount beyond the \$100,000 was advanced by public spirited citizens of St. Paul and Minneapolis. During 1886 further expenditures, equal to \$34,074, were incurred, and the state was again appealed to, and in 1887 an appropriation of \$50,000 was made. Further appropriations for permanent equipment have been made as follows: In 1889 for a water supply and fire protection, \$12,000; in 1891 for an agricultural hall, \$25,000; in 1903 for a manufactures building, \$30,000.

The laws governing the society were codified, revised and amended by the legislature of 1903. Under this law the membership is composed as follows:

First—Three delegates from each of the county and district agricultural societies. In case such society fails or neglects to appoint such delegates, then the president, secretary and treasurer of such society shall be members of the said State Agricultural Society. If no county agricultural society exists in any county, or any such society fails to hold an annual fair, and any city therein maintains annually a street fair devoted to agricultural interests, then three delegates chosen by such street fair association, or, if such street fair association fails or neglects to choose such delegates, then the president, secretary and treasurer of such association shall be members of the said State Agricultural Society. If there be more than one such fair association in a county, the senior association shall be entitled to such

membership; provided, that all such societies and associations shall maintain an active existence and hold annual fairs, and shall have paid out each year the sum of \$300 in premiums and have an annual membership of twenty-five or more members.

Second—Honorary members who, by reason of eminent services in agriculture or horticulture, or in the arts and sciences connected therewith, or of long and faithful service in the society, or of benefits conferred upon it, may by a two-thirds vote at any of its annual meetings be elected as such.

Third—Two delegates selected by and the presidents of the following societies and associations: The State Horticultural Society, the State Amber Cane Society, the State Dairymen's Association, the State Forestry Association, the State Poultry Association, the State Bee-Keepers' Association and the Minnesota Stock Breeders' Association and any other state society or association within the state having for its object the promotion of any branch of agriculture, horticulture, stock raising or improvement or mechanics related to agriculture or horticulture.

The annual meeting of the society occurs in St. Paul on the second Tuesday in January each year and continues for three days, the election of officers occurring upon the last day of the session. A president and two vice presidents are elected to serve for one year and two managers to serve for three years at each annual meeting. The state appropriates \$4,000 annually to aid in paying premiums. It should perhaps be stated in this connection that the state also appropriates \$14,000 annually to aid in premium payments at county and other fairs and exhibitions complying with the provisions of the law.

The Minnesota State Agricultural Society is in a prosperous, growing condition. Minnesota is an agricultural state, and the management is giving as much prominence as possible to agricultural interests in the annual exhibitions. Large premiums are offered for live stock and for all classes of farm products. Each year there is marked increase in the variety and magnitude of exhibits, resulting in a largely increased interest and attendance at the fairs. The summary of the financial record of the society for 1904 is as follows:

RECEIPTS.

Balance on hand Dec. 10, 1903.....	\$60,872.22
State appropriation	4,000.00
Stall rents	1,965.25
Forage	2,315.90
Privileges	21,123.82
Races	17,130.41
Ticket sales	86,995.09
Rents	835.00
Twin City Rapid Transit Co., contract.....	1,000.00
Premiums Paid—	
Minneapolis Chamber of Commerce.....	100.00
Farmers' Seed Co.....	15.00
American Short-Horn Breeders' Ass'n.....	2,087.50

MISCELLANEOUS.

295

Butter and cheese sold.....	885.94
Interest	1,398.75
Fines	589.60
Advertising in premium list.....	496.00
Official program	3,378.00
Miscellaneous receipts	598.19
Total	\$205,809.67

DISBURSEMENTS.

Account of former years.....	\$291.94
Attractions	13,293.80
Advertising and printing.....	14,377.65
Forage and fuel.....	2,876.59
Labor	9,130.62
Officers' salaries	7,300.00
Postage, telegrams, express.....	675.90
Premiums	22,914.30
Purses	19,888.55
Superintendents, assistants, judges, police, gatemen, ticket sellers.....	13,956.66
Permanent improvements and repairs.....	40,456.33
Expense account	11,967.23
Total disbursements	\$157,129.57
Balance on hand Dec. 10, 1904.....	48,680.10
Total	\$205,809.67

MINNESOTA STATE HORTICULTURAL SOCIETY.

This society, incorporated under the laws of the state, has for its work the gathering and dissemination of knowledge pertaining to forestry, fruit and vegetable growing, the culture of flowers, etc., adapted to the soil and climate of Minnesota. It is purely an educational institution and has no other purpose than as defined above.

The present working membership of the society consists of nearly two thousand of the most active and wide-awake professional and amateur horticulturists throughout the Northwest.

The society holds annual summer and winter meetings at which fruits, vegetables, flowers, etc., are exhibited, papers and reports on horticultural topics are read, and the personal opinions of the members secured in the discussions which follow.

Committees selected from the members have special charge of investigations in various branches of horticulture, and a number of trial stations in different parts of the state, under the charge of members, are making practical tests of things new and desirable. The reports made by these committees and by the superintendents of the trial stations, along with the papers and discussions, with other information of value, are compiled by

the secretary and printed at the expense of the state. The society receives also from the same source a small annual appropriation to assist in carrying on its work.

Any person may become a member of this society for the year 1905 by payment of the annual fee of \$1, which pays for the magazine for that year, a handsome cloth bound copy of the annual report of the society for the year 1904, sent postpaid, and all the other privileges of membership for the year.

The life membership fee is \$10, payable in two annual installments of \$5 each, if preferred. Life members are entitled to all the privileges of the society, including its publications, during life, and to a file of the back reports, as complete as possible, some twenty volumes, constituting an invaluable horticultural library.

The society issues a monthly magazine of forty pages, edited by the secretary, and entitled "The Minnesota Horticulturist." These magazines contain the material previously referred to and other matters of timely interest to members.

At the close of the year the twelve magazines, with the journal of the society's meetings, list of members, index, etc., are bound together, making the annual report of the society, and entitled "Trees, Fruits and Flowers of Minnesota."

Upon receipt of this volume the members are expected to distribute the magazines received during the previous year amongst those who are interested in horticulture, and in this way advance the work of the society.

The library contains at present about 1,500 volumes. It includes reports of similar associations, standard works on horticulture and bound horticultural periodicals.

A large number of horticultural journals and all the State Experiment Station reports of the country come to the library regularly.

One thousand dollars is offered as a premium by this society for a seedling apple tree "as hardy and prolific as the Duchess," with fruit equal to "the Wealthy in size, quality and appearance, and that will keep as well as the Malinda."

List of fruits for Minnesota planting recommended by the Minnesota State Horticultural Society:

APPLES.—Of the first degree of hardiness: Duchess, Hiberna, Chatham, Patten's Greening.

Of the second degree of hardiness: Wealthy, Tetofsky, Malinda, Okabena, Peerless, Northwestern Greening.

Most profitable varieties for commercial planting in Minnesota: Wealthy, Duchess, Patten's Greening, Okabena, Northwestern Greening.

Varieties for trial: Repka Malenka, Anisim, Yellow Sweet, Brett, Scott's Winter, University, Newell's, Lowland Raspberry, Estelline, Iowa Beauty, Jewell's Winter, Yahnke, Gilbert.

Valuable in some locations: Wolf River, McMahon, Yellow Transparent, Longfield.

CRABS AND HYBRIDS.—For general cultivation: Virginia, Whitney, Early Strawberry, Minnesota, Sweet Russet, Gideon No. 6, Briar Sweet, Florence, Transcendent.

Varieties for trial: Lyman's Prolific, Faribault, Shields.

PLUMS.—For general cultivation: De Soto, Forest Garden, Cheney, Wolf (freestone), Rollingsstone, Wyant, Surprise.

Most promising for trial: Ocheeda, New Ulm, Stoddard, Mankato, Aitkin, Brittlewood, Compass Cherry.

GRAPES.—In order of ripening: Beta, Moore's Early, Janesville, Brighton, Delaware, Worden, Agawam, Concord.

RASPBERRIES.—Red varieties: Turner, Marlborough, Cuthbert, Brandywine, Loudon, King.

Black and purple varieties: Ohio, Palmer, Nemaha, Gregg, Older, Columbian, Kansas, Cumberland.

BLACKBERRIES.—Ancient Briton, Snyder, Badger.

CURRENTS.—Red Dutch, White Grape, Victoria, Stewart, Long Bunch, Holland, North Star, Pomona, Red Cross.

GOOSEBERRIES.—Houghton, Downing, Champion, Pearl.

STRAWBERRIES.—Perfect varieties: Bederwood, Enhance, Lovett, Splendid, Mary, Clyde, Senator Dunlap.

Imperfect varieties: Crescent, Warfield, Haverland.

NATIVE FRUITS.—Valuable for trial: Dwarf Juneberry, sand cherry, buffalo berry, high bush cranberry.

WOMAN'S AUXILIARY OF THE MINNESOTA STATE HORTICULTURAL SOCIETY.

The object of this society is to awaken and foster an active interest in horticulture among the women of the state. It wishes to encourage the formation of improvement clubs in the country and small villages. Constitution and by-laws printed, together with suggestions for a program for the first meeting, will be sent to all inquirers upon application. The object of these local clubs is to take up some practical work that will bring out the beautiful possibilities of country life.

Annual fee, 25 cents, but members of the State Horticultural Society become members upon application without further expense.

President, Miss Emma V. White, Minneapolis; secretary, Mrs. Anna B. Underwood, Lake City.

THE MINNESOTA DAIRYMEN'S ASSOCIATION.

The Minnesota Dairymen's Association (incorporated March 2, 1882) was organized Feb. 7, 1878, for the purpose of improving the Minnesota

stock and dairy products by holding an annual meeting of the representatives of these interests and the distribution of literature on such subjects among the people of the state. The association is encouraged by a permanent appropriation of \$2,000 annually for the publication of its proceedings and distribution of dairy literature and dairy instruction. There is no doubt that the work of this organization has been of inestimable value in building up our grand system of diversified agriculture, with dairying as the keystone. The State Agricultural Society admits two delegates, elected by the association, as members and officers *ex officio*.

The association holds one annual meeting, which is largely attended, and such other meetings as are deemed advisable, and at which good premiums are given for creamery and dairy butter and cheese.

MINNESOTA STATE BUTTER AND CHEESE MAKERS' ASSOCIATION.

This association was organized in the fall of 1894, and is incorporated under the laws of the state, its special object being to advance the dairy interests of the state and to improve the quality of Minnesota dairy products. It holds an annual meeting, and pays premiums on butter and cheese exhibited, and participates in the appropriation allowed by the state for the encouragement of such organizations. To become eligible to a full membership a person must be an active butter or cheese maker, having had at least a year's experience in the business. The State Agricultural Society admits two delegates, elected by the association, as members. All officers of the association are *ex officio* members of the State Dairymen's Association.

THE MINNESOTA STATE FARMERS' INSTITUTES.

The work of the State Farmers' Institutes has now been in existence for 18 years. The government is vested in a board of administration. This board has for a long time consisted of six members, three of whom are chosen from the board of regents of the State University, and the other three are the presidents of the State Agricultural Society, the State Horticultural Society and the State Dairymen's Association. The three officers last mentioned hold their places for three years and at the close of that period the party who may have been elected as president of their association then becomes a member of the board of administration, to continue for a period of three years.

This work has been under the direction of Mr. O. C. Gregg from its very beginning. The Farmers' Institute has won its way, so that at the present time it is received in all sections of the state with good will and hearty support. The audiences are larger at the present writing than ever before, and the interest shown in the topics discussed is greater than at any previous period.

During the year closing July 31, 1904, 139 institutes were held, with a total attendance of 46,070 people. During that year a new department was instituted in the organization of Women's Institutes. This department calls for local organizations, governed by constitutions and by-laws that may be adopted by them, with proper officers. The Women's Institutes hold meetings at such stated times as they agree upon. They have a membership fee of 25 cents per annum, which is used by them locally. Special instructors have been provided for this department, and will visit these organizations as a circuit separate and distinct from the other meetings of the Farmers' Institutes. The Women's Institutes do their own advertising and make proper provision for the reception of the instructors, who are sent to them by the state.

The sole aim of the institutes is to spread among the farmers such information as will be helpful to them in the work of agriculture. This information covers all phases of farm life. In selecting the various members of the institute corps it is and ever has been the aim of the administration to secure the best practical instructors. No one is ever chosen as a speaker for the institute platform unless he be recognized as an expert in his or her respective work. The Farmers' Institute in Minnesota is under a strict educational supervision. There is only one thing considered in the selection of instructors, namely, their fitness for that particular work.

The institutes are largely held during the winter months, commencing with some date in November and closing about the middle of March. During the past two years the tendency has been toward the holding of single day meetings, with evening sessions sometimes following, in lieu of the holding of two day sessions, as was the custom in the earlier history of the work. This change has been made because of the demands for these meetings, which compelled the board to provide for more meetings than the fund and time would allow when only two meetings of two days each were held in a week. Experience has taught the institute management that an institute corps cannot be kept upon the institute platform for six days in a week, with oftentimes nights of broken rest by reason of night travel, and in addition to the work which many have to do in connection with their engagements as members of the agricultural press.

The Farmers' Institute Annual is now issued in a standard size of about 400 pages. As the name indicates, it is published each year, and contains the latest and best practical information concerning agriculture in all its branches, which includes the work of the field, stock interests and horticulture. None but experts are asked to contribute to its pages, and every division of the book is supervised by an agricultural expert. This book is handsomely illustrated and over 30,000 copies are issued each year. A copy

of the Annual is given to a member of every family represented in the institute audience at the first morning session. The institute platform is used in Minnesota for the main purpose of exciting interest and enthusiasm in the work of the field, stock and garden. The book is relied upon to leave with the farmers the best possible detail covering these same subjects.

The Farmers' Institute has now been long enough in the state to have proved its efficiency in advancing the standard of agriculture in Minnesota. The changes in agriculture have been so great during the past few years that it became needful to place in the field such a force as is represented by the Farmers' Institutes so as to rapidly and efficiently bring to the attention of the farmers those changes which are absolutely essential to success in agriculture at the present time.

The Farmers' Institute has been a great factor in building up the State Farm School, which is to-day one of the greatest departments of the University of Minnesota. The dairy interests also have been greatly aided by it. The dairy interests of Minnesota have been given a great impetus during the past few years by the hearty co-operation on the part of the Farmers' Institutes, the State Dairymen's Association, the dairy department of the School of Agriculture, and the dairy and food commission. In this connection the fact should also be recognized that the great body of butter-makers in Minnesota have also had much to do with this phenomenal growth of the dairy industry in Minnesota.

Diversified agriculture has come to be an important factor in the agriculture of the state since the time that the Farmers' Institute made its beginning. Horticulture has also been rapidly advanced by the combined efforts of the institutes and the State Horticultural Society. Great good has come to Minnesota from the active co-operation of all branches of her agricultural education. It is a pleasant fact to record that there is no one department that antagonizes another. Each and every organization unites heartily in assisting the one work of agricultural advancement. The agricultural department of the University, the State Farm School, the Dairymen's Association, the State Agricultural Society, the Horticultural Society, the Forestry Association and the State Farmers' Institutes work without friction and with mutual assistance to the end that the better agricultural conditions of Minnesota be advanced.

*AGRICULTURAL STATISTICS.

The following compilation demonstrates the agricultural wealth of Minnesota: The total number of farms in Minnesota is in round numbers 160,000, representing about 30,000,000 acres, of which 20,000,000 acres is improved land. The average number of acres to a farm is 169. The total value of all farm property is over \$800,000,000, of which live stock, implements and farm machinery represent \$125,000,000. The total value of Min-

nesota farm products is about \$175,000,000. Domestic animals on Minnesota farms number: Cattle, 2,000,000; horses, 700,000; mules, 9,000; sheep, 600,000, and swine 1,500,000.

*MANUFACTURING.

Minnesota ranks first among the states in the manufacture of flouring and grist mill products; third in the manufacture of lumber and timber products and in linseed oils, the total number of manufacturing plants being over 11,000, representing an invested capital of \$170,000,000, employing 80,000 people, who earn in wages annually over \$36,000,000. The grand total of all manufactured products represents an annual value of \$265,000,000, of which flouring and grist mill products represent \$85,000,000 and lumber and timber \$48,000,000. Lumber, sawed, exclusive of lath and shingles, amounts to over 2,000,000,000 feet.

The products of meat packing and slaughtering establishments is over \$10,000,000. Probably the greatest advance in any line of industry in the state has been in the increased value of dairy products, Minnesota creameries producing annually butter to the value of \$14,000,000.

MINNESOTA STATE BOARD OF HEALTH AND VITAL STATISTICS.

The work of the State Board of Health has been greatly increased during the past few years. In 1895 the entire work of the board was conducted by the secretary and two student assistants in a small laboratory at the University, and three clerical assistants in the office. In 1896 Dr. F. F. Westbrook was appointed bacteriologist of the board. Gradually skilled laboratory and clerical assistants have been added to the laboratory force until there are at present four bacteriologists, two clerks and three laboratory assistants. This force is not sufficient to meet the present demands made upon the laboratory.

Until 1903 the board had charge of both infectious diseases of men and of animals, and during the last two years of this period some excellent research work bearing upon the latter group of diseases was carried on in the laboratory.

Although the work relating to infectious diseases of animals was transferred to another department early in 1903, the rapidly increasing demands

*Data gathered from 1900 federal census and other sources.

for investigation along other lines has occupied the full attention of all those engaged in the laboratory.

During the past few years questions relating to water supplies and sewage disposal have demanded much attention. With the growth of villages and cities and the introduction of modern improvements into many homes, the necessity for sewerage systems has become more general. With the discharge of sewage into the nearest accessible body of water the pollution of water supplies is constantly on the increase. This condition of affairs cannot be continued without working great and permanent injury to the entire state. It involves not only the village and the city, but also the rural population.

It has been the policy of this board to concentrate work so far as possible. It has been found that different organizations frequently require information bearing upon the same general questions. If such individual organizations endeavor to gain this information singly there is often a great duplication of work. On the other hand, two or more organizations working together may often at a greatly reduced expense gain the information each or all are seeking. Working along these lines, this board entered into an agreement with the United States Geological Survey in 1903 for a joint study of the waters of Minnesota. This agreement was renewed in 1904, and it is because of this fact that this board is now able to present an excellent report upon certain water problems. Without such an agreement this board could have done but little toward the study of water conditions, and in all probability the United States Geological Survey would have done nothing in this state in the study of those economical problems relating to water supplies that are of great commercial value. Through this joint arrangement data that are of great value at the present time have been collected, and this will be of still greater value as time passes.

In a comparison of the laboratory work of the board with the work of the executive department it might appear, both from the number employed and the expenditure, that the executive work is not keeping pace with the laboratory work. A careful study of facts will hardly bear this out. The executive officer may see much that should be done and at the same time be helpless because of the lack of sufficient assistance. The executive may think it important to push the study of certain conditions relating to the spread of such diseases as diphtheria, typhoid fever, tuberculosis, etc., but in order to carry out his wishes he must have the assistance of laboratory workers, of engineers, of physicians, of teachers, and, in fact, of all the citizens of the state. If certain workers are already carrying their maximum burden, the wishes of the executive of this board can avail nothing. The executive department has an interest and responsibility in all that is accomplished through the laboratory. The executive officer appreciates the necessity of such work as that which has recently been carried on at various places in the state in dealing with diphtheria in schools and in state institutions, but he is powerless unless there is a sufficient laboratory staff to carry out the necessary investigations. So, too, with the water and sewage problems. A personal inspection of local conditions by the execu-

tive officer of the board is of little value unless supplemented by the findings of the engineer, the bacteriologist and the chemist.

The present members of the board are:

Dr. Henry Hutchinson, President.....	St. Paul
Dr. W. H. Rowe, Vice President.....	St. James
Dr. J. B. McGaughey.....	Winona
Dr. E. Shumpik	Minneapolis
Dr. C. W. More.....	Eveleth
Dr. M. McKinnon	Fosston
Dr. C. Graham	Rochester
Dr. F. N. Hunt.....	Blue Earth
Dr. H. M. Bracken, Secretary and Executive Officer.....	St. Paul

THE STATE LIVE STOCK SANITARY BOARD.

The State Live Stock Sanitary Board was established by chapter 352, Laws of 1903. The board consists of five members appointed by the governor, each member to be a qualified elector of the state of Minnesota. Three members of the board are persons financially interested in the breeding and maintenance of live stock. The remaining two members are graduate veterinarians practicing in the state. The duties of the board are to protect the health of the domestic animals of the state, to determine and employ the most competent and practical means for the prevention, suppression, control and eradication of dangerous contagious and infectious diseases among domestic animals. For this purpose the board is authorized and empowered to make all such rules and regulations for conducting the business of the board as it may deem expedient.

The board is required to hold quarterly meetings in St. Paul on the Friday after the second Tuesday in January, April, July and October of each year. The annual meeting occurs at the regular quarterly meeting held in April.

The secretary and executive officer, together with the field veterinarian, are required to be graduate veterinarians, and are elected to their position for one year or until their successors are appointed. At present Dr. S. H. Ward is the secretary and executive officer and Dr. M. S. Whitcomb is the field veterinarian.

Minnesota is essentially a stock raising state, the value of its live stock being estimated at \$75,000,000. There is no industry in the state of Minnesota that is of the same importance or one in which the people have such a direct interest in as that of the live stock industry. Upon the health of our domestic animals depends the stability of our resources, and it requires constant watchfulness on the part of the board to prevent the importation of disease into the state and to promptly control outbreaks of contagious diseases.

The membership of the board is such that these interests are carefully watched. Stockmen, knowing the nature and the needs of the interests they represent, are assisted and guided by the knowledge of the veterinarians. From this co-operation there results more intelligent control and a possible ultimate eradication of the diseases of our farm animals. Prohibitive measures against the moving of live stock or the presence of a widespread disease would be felt by citizens in every walk of life.

There are some diseases among our live stock, the causative factors of which are at present unknown. In order that intelligent rules may be formulated it is necessary that the requirements for existence, methods of reproduction, mode of spread and the tenacity of life of the germs, which we know to be the originators of these diseases, be investigated. Such investigations necessarily cover a long period of time and much hard work before any practical and accurate conclusion can be reached. This bacteriological work has been in charge of Dr. W. L. Beebe since Oct. 1, 1904, the investigations being carried on at the experiment station of the Agricultural College.

The officers of the board are:

	Term expires.
J. J. Furlong of Austin, President.....	1908
Forest Henry of Dover, Vice President.....	1905
W. W. P. McConnell of Mankato.....	1909
Dr. M. H. Reynolds of St. Anthony Park.....	1907
Dr. Chas. E. Cotton of Minneapolis.....	1906

THE STATE SANATORIUM FOR THE TUBERCULOUS.

This institution was definitely established by the act of the legislature of 1903, which also appropriated \$25,000 with which to secure a site and prepare for building. The bill for this act was introduced by the late Senator A. F. Ferris of Brainerd. The sanatorium had received a favorable indorsement in Governor S. R. Van Sant's message and had been warmly recommended in the report of a special commission appointed by Governor S. R. Van Sant in accordance with the provisions of an act passed by the legislature of 1901 authorizing a commission to investigate the advisability of establishing a sanatorium for the tuberculous under state control and appropriating \$1,000 for the expense of the investigation. The bill for this act was introduced by Senator F. B. Daugherty of Duluth.

Governor S. R. Van Sant appointed upon the original commission Dr. J. L. Camp of Brainerd, Dr. H. Longstreet Taylor of St. Paul, who was the chairman, and Dr. G. S. Wattam of Warren. This commission traveled through Canada and the eastern states, visiting the sanatoria in operation

there, consulting with the officers of the Massachusetts state sanatorium for consumptives and with those of the New York state institution, at that time in course of construction. They also consulted the principal authorities upon the subject of tuberculosis in Montreal, Boston, New York, Philadelphia and Washington. The commission visited a number of localities in the state and selected a location near Walker on Leech Lake. Its report recommended that the state build such an institution, which communication received the support of the governor and the favorable action of the legislature.

An advisory commission was created by this act to assist the board of control in the creation and conduct of the institution, upon which commission Governor S. R. Van Sant appointed the members of the old commission and also Dr. Geo. B. Weiser of New Ulm and Dr. A. P. Williamson of Minneapolis. Dr. A. P. Williamson resigned in the fall of 1904 and Dr. Geo. F. Roberts of Minneapolis was appointed to fill the vacancy.

The board of control purchased the site selected by the commission in Cass county. It consists of some 740 acres and is a beautiful, heavily wooded tract of land upon the southern extremity of Leech Lake. A high ridge runs from east to west through this tract, upon whose southern slope an ideal building site has been selected, and here forty acres have been cleared of underbrush and of all but a few selected trees. A fine kitchen garden can be made when necessary upon this southern slope, and to the west the milch herd can be pastured. A fine spring of pure water, which is estimated to discharge three gallons of water per second, is situated to the north of the ridge, and may be used as the water supply of the institution. The drainage is excellent and there are no marshes upon the property.

The Minnesota & International Railroad skirts the property and the management has agreed to establish a station upon the grounds for the use of the institution.

BUREAU OF PUBLIC PRINTING.

The public printing for the state of Minnesota is under the control of commissioners of printing, comprising the secretary of state, state auditor and state treasurer. Biennially the commissioners elect a superintendent of printing, whose duty it is to receive orders for all the printing, binding, and manufacture of blank books for the various departments of the state; place the same with contractors for the respective classes of printing; supervise the work; receive and audit accounts of contractors, and issue orders in settlement therefor; to keep an account of printing and binding with contractors, and with the various state departments.

The public printing is divided into five classes, and let by the commissioners of printing by contract to the lowest bidder, sufficient bonds being required of contractors for faithful performance of the work.

MINNESOTA SOCIETY FOR PREVENTION OF CRUELTY.

(GENERAL LAWS OF 1889, CHAPTER 224.)

The Minnesota Society for the Prevention of Cruelty was organized Oct. 21, 1869, for the purpose of preventing cruelty to animals throughout the state of Minnesota. It was recognized by the legislature of 1889 (chapter 209, Gen. Laws), amending the penal code, authorizing any agent or officer of this society to interfere to prevent the perpetration of any act of cruelty, and may use force therefor, and may summon bystanders to assist. He has also authority to destroy any animal found abandoned and not properly cared for, appearing in the judgment of two reputable citizens to be glandered, injured or diseased past recovery for any useful purpose. For the general purposes of prevention of cruelty the officers of this society have the powers of constables, sheriffs or police officers. The local societies, organized under the care of the parent society, are generally doing efficient work in the cities, and inhuman drivers of horses in the public streets have a wholesome dread of the officers.

Presidents of local co-operating societies are *ex officio* vice presidents of the state society.

STATE BOARD OF EQUALIZATION.

The State Board of Equalization is composed of the governor, auditor of state and attorney general, with one qualified elector not a member of any county board of equalization, from each judicial district of the state, to be appointed by the governor. The board meets annually on the first day of September for the purpose of examining the returns of the assessment of personal and real property, and to equalize the same, so that all taxable property in the state shall be assessed at its true and full value.

BOARD OF PARDONS.

JOHN A. JOHNSON.....Governor
CHAS. M. START.....Chief Justice of the Supreme Court
E. T. YOUNG.....Attorney General

The Board of Pardons was created by chapter 23 of the General Laws of 1897, and consists of the governor, chief justice of the supreme court and the attorney general. Said board has the power to grant pardons and to commute the sentence of any person convicted of any offense against the laws of this state. The board holds regular meetings on the second Mon-

days of January, April, July and October of each year, and such other meetings as may be deemed expedient. All applications for clemency shall be made in writing, addressed to the Board of Pardons, and shall be signed by the convict or some person in his behalf. The governor's private secretary, or, in his absence, the executive clerk, shall be and act as clerk of the board.

STATE BOARD OF INVESTMENT.

The state board for the investment of the proceeds from sales of state lands consists of the governor, state auditor, state treasurer, chief justice of the supreme court, and the president of the board of regents of the State University. (Section 4005, Statutes of Minnesota, 1894, and section 10, chapter 163, General Laws 1895.)

This board controls the investment of the trust funds in the state treasury, and no purchase or disposition of securities can be made without its favorable action.

The governor, auditor and treasurer constitute a board that has entire charge of the loaning of school and university funds to counties, cities, villages, townships and school districts, as provided in chapter 83, General Laws 1897.

NOTARIES PUBLIC.

These are appointed by the governor, for the term of seven years, upon the payment of a fee to the private secretary of three dollars and the filing of a bond in the sum of \$2,000. Each notary public must provide a seal with the words "Notarial Seal" and the name of the county for which he is appointed engraved thereon. The bond is filed with the secretary of state and the commission is recorded with the clerk of court. A notary public may administer oaths, take and certify depositions, acknowledgments of deeds, mortgages, liens, powers of attorney, and other instruments in writing, and make protests. The supreme court has decided that every signature of a notary must be attested by the impression of the seal.

THE STATE LEGISLATURE.

The legislature for the year 1905 is composed of sixty-three senators and one hundred and nineteen representatives. The legislature meets bien-

nially, commencing on the first Tuesday after the first Monday in January in odd numbered years. The session is limited to ninety legislative days by constitutional amendment, adopted at the general election in 1888. The legislative term of representatives is for two years and of senators for four years. The legislature has full power to make a new apportionment. The compensation to members of the legislature is mileage at the rate of fifteen cents a mile for going to and returning from the capitol, and five dollars per day for the legislative session, computed by including the first and last days of the session and every intervening day.

STATE LAWS.

The existing laws provide for 12,000 copies of the General Laws to be printed. Of the General Laws about 7,700 are distributed to the state and county officers, leaving only about 4,500 for general distribution. The law authorizing the number to be printed was passed in 1893, being an increase of 4,000 copies over act of 1874. The demand far exceeds the number printed.

PUBLICATION OF GENERAL LAWS IN NEWSPAPERS.

The early publication of laws in newspapers is for the purpose of giving information to the people as soon as possible after adjournment of the legislature. The printed volumes of laws are not ready for delivery until ninety days after the legislative sessions. The earlier publication of the laws by the newspapers is certified by the secretary of state. All legal newspapers of the state are used for such publication, and an appropriation of \$40,000 is made therefor.

CONSTITUTIONAL AMENDMENTS.

In addition to the provisions of the constitution relating to the manner of submitting constitutional amendments the legislature (chapter 157 of the General Laws of 1887) has provided that the attorney general shall critically examine all proposed amendments, and prepare and furnish to the secretary of state, at least four months preceding any election, a synopsis thereof, containing the original article or section and the proposed amendment, and explaining the nature of the same.

The secretary of state is required to cause the same to be published in the newspapers at the capital, and in one newspaper in each county for

three weeks immediately preceding such election. In addition to this public notice the secretary is obliged to forward to each county auditor at least six copies in handbill form for each polling place in the county.

STATE ELECTIONS.

The state elections are held on every even numbered year, on the first Tuesday after the first Monday in November. The official year commences on the first Monday in January, and the terms of office terminate at that time. Women may vote for school officers, and are eligible as school officers, county superintendents of schools, and to appointments as deputies by county officers, provided they are citizens of this state.

The election law passed by the legislature of 1891 brought the entire state under the so-called Australian system of voting at general elections.

The qualifications of electors are defined by article seven of the constitution. The following amendment to said article was adopted at the general election of 1896:

What Persons Are Entitled to Vote.—Every male person of the age of twenty-one (21) years or upwards, belonging to either of the following classes, who has resided in this state six (6) months next preceding any election, shall be entitled to vote at such election in the election district of which he shall at the time have been for thirty (30) days a resident, for all officers that now are, or hereafter may be, elective by the people.

"First—Citizens of the United States who have been such for the period of three (3) months next preceding any election.

"Second—Persons of mixed white and Indian blood, who have adopted the customs and habits of civilization.

"Third—Persons of Indian blood residing in this state, who have adopted the language, customs and habits of civilization, after an examination before any district court of the state, in such manner as may be provided by law, and shall have been pronounced by said court capable of enjoying the rights of citizenship within the state."

Presidential electors meet on the second Monday in January following their election.

PRIMARY ELECTIONS.

The primary election is held on Tuesday, seven weeks preceding any election (except town, village or special elections), for the purpose of choosing candidates for all elective district, county and city officers and

elective members of school, park and library boards in cities of over 50,000 inhabitants, and all officers chosen wholly within any subdivision of the state. State officers being exempt.

Primary election day constitutes the first day of registration for the ensuing election. All persons entitled to registration on such day are qualified to vote for candidates of the political party with which they affiliated and generally supported at the last general election, and with which they propose to affiliate at the next election.

First voters shall not be required to declare their past political affiliation, the intent of the law being that each voter shall vote for candidates of his own political affiliation and none other.

LEGAL HOLIDAYS.

The legal holidays of the state, established by law, are: New Year's Day, the 1st of January; Christmas Day, the 25th of December; Lincoln's birthday, February 12th; Washington's birthday, February 22d; Memorial Day, May 30th; Independence Day, the 4th of July; Labor Day, first Monday in September; the general election day, the first Tuesday after the first Monday in November in even numbered years. The statutes of the state indirectly recognize Sunday, Good Friday and Thanksgiving Day as legal holidays, by providing that maturing paper, bills of exchange, etc., falling due on those days shall be due and payable on the business day preceding. By an act approved March 3, 1899 (chapter 36, Gen. Laws 1899) the governor is authorized to designate a holiday to be known as "Arbor and Bird Day."

FISCAL YEAR OF THE STATE.

The first legislative enactment designating the fiscal year of the state was in the adoption of chapter 40 of the General Laws of 1861, in section 7, relating to the time when official reports shall be made to the governor. Previous to that time the officials had closed their reports for the year ending November 30th, as had been the practice under the territorial government. The law of 1861 officially recognized December 1st as the commencement of the state fiscal year. This enactment remained in force until 1883, when (chapter 124, General Laws of 1883) it was provided that the fiscal year of all official reports should commence on the first day of August and close on the thirty-first day of July, except the reports of the insurance commissioner and commissioner of statistics, which are made for the calendar year.

GENERAL TAXES.

General taxes become a lien upon real property from the first day of May of the year in which levied, but between grantor and grantee the lien does not attach until the next January. Tax sales by county auditor are made annually, on the second Monday in May, of the lands delinquent on the first Monday in January preceding June of the previous year.

Payment of real estate taxes must be made on or before the first day of June for the taxes of the previous year. After that date a penalty of ten per cent immediately attaches, which penalty carries it through the remaining seven months of the year. At the expiration of that time, if still unpaid, the tax is deemed delinquent, and an additional five per cent will be added. If still unpaid, the property for which the tax is delinquent will be sold on the second Monday of May.

Chapter 54 of the General Laws of 1897 provides "That if one-half of the amount of the tax on any real estate shall be paid before the first day of June of each year, then no penalty shall be charged or collected on the one-half remaining unpaid; provided, such one-half remaining unpaid shall be paid before the first day of November of each year; but if said remaining one-half of said tax shall not be paid before said first day of November, then a penalty of ten per cent shall immediately accrue, and thereafter be charged upon the one-half of any such real estate tax remaining unpaid."

After the tax sale, the amount of the judgment against the property and for which it was sold draws interest at the rate of one per cent per month until redeemed, whether the same has been purchased or is bid in by the state.

The redemption period extends for three years and until public notice of the time of expiration of such redemption has been made by the county auditor. The full period of redemption does not expire until sixty days after the proof of service of such notice has been filed with the county auditor.

Personal property, for purposes of taxation, includes all goods, chattels, moneys, credits and effects.

Personal property is listed and assessed annually on the first day of May in the county, town or district where the owner or agent resides. The capital stock and franchises of corporations and persons, with few exceptions, is listed and taxed in the county, town or district where the principal place of business of such corporation or person is located.

Personal property of express and transportation companies is listed and assessed in the county, town or district where usually kept.

The assessor determines and fixes the true and full value in money of personal property. All personal property taxes become delinquent on the first day of March next after they become due. Thereafter a penalty of ten per cent is attached and charged upon all such taxes.

THE RIGHT TO HOLD OFFICE.

Eligibility to hold office in this state is defined in section 7 of the constitution, which provides that any person entitled to vote may hold office. The limit of age does not apply, except for the offices of governor and lieutenant governor, where candidates must be over twenty-five years of age. Under the constitution of the United States a senator in congress must be thirty years of age, and nine years a citizen of the United States. A representative in congress must be twenty-five years of age, and seven years a citizen of the United States, if foreign born.

Under section 11 of chapter 6 of the state constitution judges of the supreme and district courts are prohibited from holding any other office; and all votes for either of them for any elective office under the constitution, except a judicial office given by the legislature or the people during their continuance in office, shall be void.

Section 9 of article 4 of the state constitution provides that no senator or representative of the state shall hold any other office under the state or United States, except that of postmaster, and that no state senator or representative shall hold an office under the state which has been created or the emoluments of which have been increased during the session of the legislature of which he was a member until one year after the expiration of his term of office in the legislature.

Women may be elected county superintendents of schools or members of town school boards or boards of education. Under chapter 40 of the General Laws of 1891 females may be appointed deputies in county offices.

RIGHTS OF WOMEN.

The constitution of the state of Minnesota, when originally adopted, made no special distinction between the sexes, except as to the right to vote and to hold office. An amendment, adopted in 1875, however, gave the right to vote for school officers. The territorial legislature, as early as 1852, had taken advanced ground in the recognition of the rights of married women over those granted by the common law. The real and personal property owned by her before marriage remained in her own right, and any property that she might acquire during marriage, but subjected the sale of the property to the consent of the husband.

In 1869 the law of 1852 was superseded by the more liberal privilege or proviso that property in her own right might be conveyed direct and without intervention of trustee, from husband or otherwise, and the rents, profits and increase, and her wages, should be held by her for her sole and separate use; with the same rights and powers, the same remedies and obligations, with power to sue and be sued for any contract or wrong, the same as if unmarried. In 1887 another act was passed, which declared that a



GUN LAKE STATE DITCH, AITKIN COUNTY, MINNESOTA.



EDWARDVILLE STATE DITCH, RED LAKE COUNTY, MINNESOTA.

woman shall retain the same legal existence and legal personality after marriage as before marriage, and shall receive the same protection of all her rights as a woman which her husband does as a man; and for any injury sustained to her reputation, person, property, character, or any natural right, she shall have the same right to appeal, in her own name alone, to the court of law or equity for redress and protection that her husband has to appear in his name alone; provided, that the act shall not confer upon the wife the right to vote or hold office, except as is otherwise provided by law.

A widow is entitled to one-third of the property of her deceased husband by natural descent unless she has previously assented in writing to a different division. A homestead goes direct to a widow without children. With children, the widow has a life interest in the homestead. As to personal property, a widow is entitled to the wearing apparel of her deceased husband; to household furniture not exceeding in value \$500; other personal property not exceeding in value \$500; and after a final settlement of the estate, if there is any personal property to divide, it follows the same division as real property.

Women in order to vote must be naturalized, and alien women married to citizens are eligible to vote.

Divorces are adjudged and decreed by the district courts on suit brought in the county where the parties, or either of them, reside. The complainant must have been a resident of the state at least one year immediately preceding the complaint. An action may be brought by a wife in her own name; and all actions must be commenced by summons and complaint in the county where the plaintiff resides. Pending the suit the court may require the husband to pay any sum necessary for the wife to carry on or defend the suit, and for support during pendency.

STATE DRAINAGE.

At a convention held in Crookston on the 2d day of July, A. D. 1886, it was decided to proceed at once to make a topographical survey of the Red River valley for the purpose of determining the feasibility of creating a drainage system for the whole valley, each county to bear a pro rata share of the cost of such survey.

Competent engineering service was employed and a complete survey of the valley made.

The engineers' reports showed the scheme to be perfectly feasible, and that the thorough drainage of the level lands of the northwestern part of the state could be accomplished at a moderate cost. The expense of the survey was borne in part by James J. Hill, and by appropriations made by a majority of the counties in the valley, and by individuals, who, foresighted and sufficiently interested in the development of the valley, saw the advantage that would accrue from a general and extended drainage system.

During the sessions of the legislature in the years 1887-1889 and 1891 attempts were made to secure a state appropriation for the purpose of drainage in the Red River valley, but not until 1893 were the friends of the drainage scheme successful in securing such appropriation.

In the year 1893 a bill was passed creating the Red River valley drainage commission and appropriating \$100,000 for drainage purposes in the Red River valley. This amount was augmented to \$125,000 by a contribution of \$25,000 from James J. Hill, president of the Great Northern Railway.

The drainage commission created by this act consisted of the governor, secretary of state, chief engineer of the Great Northern Railway, and Hon. Ezra G. Valentine.

Additional appropriations have been made by successive legislatures. The sum total expended for drainage under state supervision being \$282,500, building 200 miles of state ditches in western and northern Minnesota.

These drainage canals have drained thousands of acres of state lands, making them valuable for agriculture, and returned to the state in enhanced price of land and increased assessable valuation manifold the cost of building. At the same time the practical demonstration of state drainage has given an impetus to county and private drainage work.

Polk county leads with 357 miles of ditches, completed or under way. Kittson, Marshall, Red Lake and Norman counties follow with a respectable number of miles to their credit. The total cost of contracted ditches in the above named counties is about \$800,000.

The total length of ditches built, or contracted to be built, by state and counties in northwestern Minnesota is 800 miles, representing a cost of over \$1,000,000.

The present drainage commission is composed of the governor, secretary of state and state auditor, *ex officio*; engineer, Geo. A. Ralph of Crookston.

STATE DEPARTMENT OF OIL INSPECTION.

The state inspector of illuminating oils is appointed by the governor for a period of two years at a salary of \$2,400. All inspection fees collected are turned into the state treasury. The inspector may appoint one deputy in each county and two deputies in each of the counties of Ramsey and Hennepin. Following table shows inspection for the year 1904:

Total number barrels inspected in tanks cars.....	196,019
Total number barrels inspected in barrels.....	17,458
Total number of barrels approved.....	212,477
Total number barrels shipped out of state, no fees charged.....	12,753
Total number barrels approved for use in state.....	199,724
Total gallons inspected, 55 gallons to barrel.....	11,686,235
Total gallons shipped out, 55 gallons to barrel.....	701,415
Total approved for use, 55 gallons to barrel.....	10,984,820



BADGER AND SKUNK CREEK STATE DITCH,
ROSEAU COUNTY, MINNESOTA.

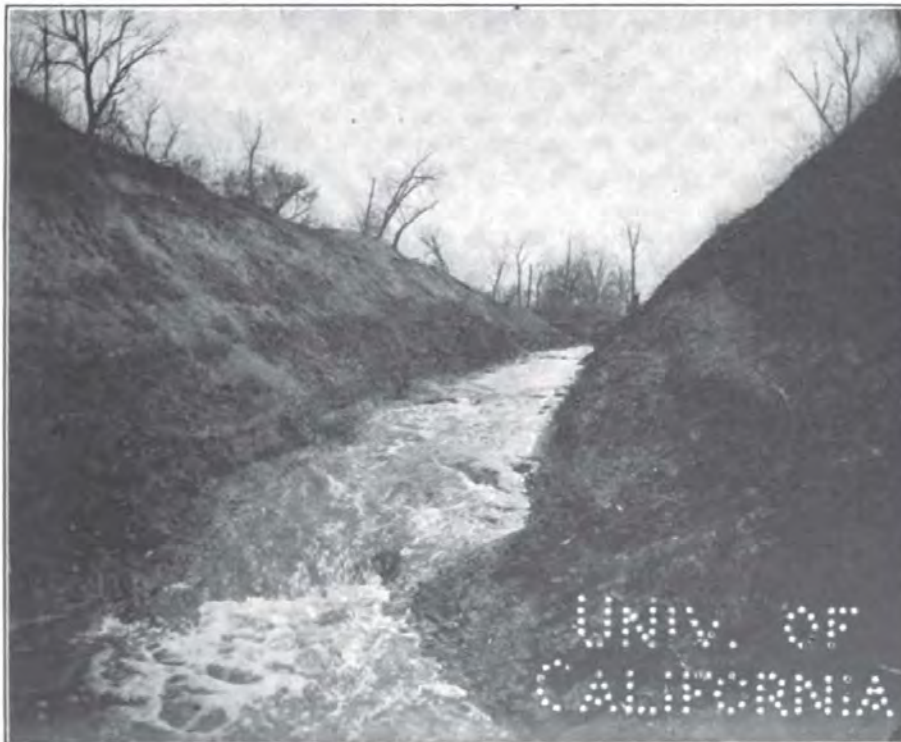

26 GRAND MARAIS STATE DITCH, POLK COUNTY, MINNESOTA.

MINNESOTA PUBLIC LIBRARY COMMISSION.

The Minnesota public library commission was created by an act of the legislature in April, 1899. It consists of five members, two of whom are appointed by the governor, and three are members *ex officio*.

The purpose of the commission, as expressed in the law, is to maintain the Minnesota traveling library, through which books should be accessible to every community in the state, to "give advice and instruction to librarians and trustees of public libraries upon any matter pertaining to the organization, maintenance or administration of the libraries, and to promote and assist, by counsel and encouragement, the foundation of libraries where none exist."

The commission is anxious to promote the best interests of public libraries in Minnesota, and asks the co-operation of all who are interested in the library movement in our state.

The commission maintains a state circulating library, from which any town, village, or community in Minnesota may borrow books under the rules and regulations of the commission. These books are loaned in groups of 25 and 50 books, which are exchanged every six months, or oftener if desired. The only charge is the fee of 50 cents for 25 books, and \$1 for 50 books, to cover cost of transportation.

The commission assists in organizing new libraries or reorganizing old ones, and will gladly respond to questions in regard to the establishment of a library, planning a building, matters of administration and the technical details of organization. Its librarian makes personal visits to meet with trustees for discussion of library problems or to assist the librarian in classifying, cataloguing and organizing the library for practical work.

The public libraries of the state are required by law to make an annual report to the commission, and these statistics are collected and published by the commission for the information of librarians and trustees. The commission also publishes a bulletin of library notes and news to record the progress of libraries in the state.

For the improvement of library service in Minnesota the commission conducts a six-weeks course in library training at the University Summer School.

The commission maintains a clearing house for periodicals to assist the public libraries of the state in completing their files of magazines. Many complete volumes and odd numbers are sent to the libraries without other expense than the freight charges, and the commission pays freight on all material sent by the libraries in exchange. Single numbers of magazines are also loaned to individuals desiring material on special subjects.

MINNESOTA STATE ART SOCIETY.

The Minnesota State Art Society came into existence in 1903 under the general laws of Minnesota of that year, chapter 119, entitled "An act to

provide for the creation of a state art society, and prescribing its manner of appointment, powers and duties." Several years of discussion and agitation were spent by the promoters of the society in getting it before the people through the art committee of the State Federation of Women's Clubs, the Minneapolis Society of Fine Arts, the Art Workers' Guild of St. Paul and kindred organizations. It originated from a deep-seated sense of need concerning the education of all the people of the state, so that in time they would come to have an intelligent interest in the fine arts and an appreciation of art handicraft as applied to the manufacture of things beautiful and at the same time useful. Its object is to advance the interests of the fine arts, to develop the influence of art in education and to foster the introduction of art in the manufactures.

To accomplish these objects it was the duty of this society to arrange exhibitions of art and art handicraft, prepare courses of popular lectures on art and kindred subjects, to award prizes and to acquire works of art and artistic manufacture for a permanent collection, to become the property of the State Art Society.

The law provides for the creation of a governing board consisting of nine members, seven of whom shall be appointed by the governor. Of these appointees four shall be artists or connoisseurs of art, one an architect, one a prominent educator and one a manufacturer. The governor of the state and the president of the University of Minnesota shall be *ex officio* members of this board. All members serve without compensation as such.

The first governing board was organized on the 14th of July, 1903, and was constituted as follows:

Mr. Robert Koehler, artist, Minneapolis, president.

Miss Margaret J. Evans, educator, Northfield, vice president.

Mrs. William E. Thompson, connoisseur, St. Paul, secretary and treasurer.

*Mr. David Ericson, artist, Duluth.

Miss Mary Moulton Cheney, designer, St. Anthony Park.

Mr. Harry W. Jones, architect, Minneapolis.

Mr. William Jungbauer, cabinet-maker, St. Paul.

Hon. Samuel R. Van Sant, governor of Minnesota, *ex officio*.

Dr. Cyrus Northrop, president University of Minnesota, *ex officio*.

The board has held regular monthly meetings during the year at the state capitol, and through various committees carried on the manifold work of the society. At the very beginning of its career it sent out 10,000 letters of greeting to all friends of the arts, in reply to which came many letters of congratulation and commendation from eminent artists, educators and business men.

The most important work of the society during the year 1904 was the arranging of the first annual exhibition, held in St. Cloud from April 4th to

*Resigned on account of removal to New York. Mrs. Robert M. Seymour of Duluth, connoisseur, was appointed to fill the vacancy.

April 17th. It proved a most happy beginning of the work, encouraging alike as a purely artistic success and as a practical means of accomplishing its purpose, to interest large communities in the fine arts and artistic handicraft. The exhibition committee reports that the attendance during the two weeks was between 4,000 and 5,000 interested visitors. Concerning the exhibition one of the prominent citizens of St. Cloud wrote as follows:

"Such an exhibition as was given in this city by your society is valuable in affording the people an opportunity of studying in the concrete that of which they had only a superficial knowledge, such as would be gained by such ordinary reading as is done concerning the subject of art by the average citizen of a community. With some it deepened an interest already felt, while with others it created a new interest and gave it an impulse in the right direction. It was very generally observed how intelligent an interest was taken in the exhibition by the young people, and even by the children, who, while in the rooms, were quiet and orderly, being evidently attracted by what was to be seen, and not coming for a frolic. Another valuable feature of the exhibition was that it gave to the people of the community a new and improving topic for discussion. While this may not have continued for any great length of time after the exhibition closed, yet it was advantageous for that length of time at least, and it was not wholly lost with the disappearance of the art display.

"To my mind the department of crafts was the most important practically, and it also attracted the most interest, and to me seemed to be the most complete of the departments. It was something which was within the comprehension of almost every visitor and which appealed to them from its practical nature. There were many who came to the rooms from time to time who knew little of, and perhaps cared little for, sculpture and painting, but who would appreciate very fully the admirable work shown in the department of crafts. I am quite sure that this exhibit had an inspiring and stimulating influence on very many who saw it, and, in not a few instances, of a practical character.

"Your society is engaged in an excellent work, the full results of which can now be only foreshadowed. St. Cloud is much gratified at having been selected for the initial exhibition, although it is doubtless true that each succeeding exhibition will be larger, more complete, and more valuable."

The above is only a specimen of other appreciative letters received. More than \$600 was awarded in prizes, and some valuable acquisitions made for the art collection of the society.

The society was honored by an invitation to transfer the St. Cloud exhibits to Minneapolis. The Minneapolis Society of Fine Arts extended the invitation and assumed the expense of removal to the art gallery of the public library. The invitation was promptly accepted and the Twin Cities gave their stamp of approval to the work of the society by an intelligent and sympathetic appreciation of the exhibition.

Another exhibition was held at the annual state fair in September. Although the space was limited, enough was shown to elicit the hearty commendation of thousands of visitors, some of whom expressed the opinion

that at last an art display was to be seen at the state fair grounds worthy of the name.

The society, through its lecture committee, has also given lectures on art by eminent specialists at the Mankato State Normal School, the Winona State Normal School, the Carnegie Library at St. Cloud and before the Minnesota Educational Association twice, once in 1903 and again in 1904, at the annual meetings.

The society has begun the collection of artistic photographs of noted pictures in European galleries, as well as of Japanese prints. Mrs. George R. Metcalf, a member of the society, is now in Europe, and has been authorized during her travels to expend one hundred dollars in the purchase of unmounted photographs of works of the masters of Italian art. The society has also purchased in Boston and Chicago and imported from Brussels and Paris other unmounted photographs and mounted them after their reception here.

Indorsements of the work of the society have not come from the state of Minnesota alone, but also from the metropolitan art centers of the east.

Mr. Griffith, director of the Detroit Museum of Art, states in a letter to the president of the society:

"I will say that I think that it is a grand plan, and I am glad that the state is fostering and encouraging art by substantial help. The sooner every state and city recognizes this the better it will be for the fine arts and for the manufacturer. The two should go hand in hand. They have too long kept separated in their interests."

Mr. Harrison S. Morris, managing director of the Pennsylvania Academy of Fine Arts, has this to say:

"I congratulate you heartily on the announcement of your state exhibition, which has arrived to-day. Not only is it handsomely planned and printed, but what it implies is worth far more. If you can interest the state authorities and keep them interested in an enterprise like this you will be doing national work."

The foregoing is a brief resume of the work of the society during the first year and a half of its existence since its organization. The members of the governing board have given many days of thought and labor to realize as far as possible the object of the society. This they have done without any hope or desire of pecuniary compensation. They have done the best that they could with the limited amount at their disposal. While a good beginning has been made, they feel that they have just begun, and hope for even better and more liberal support on the part of the state to make their work still more effective. From their room in the new capitol they hope to do for the fine arts and art handicraft of Minnesota what the beautiful building in which they are housed is silently but effectively doing for the proper appreciation and development of art in the state.

●



OLIVER MINE, MESABI RANGE.—BELONGING TO THE PUBLIC SCHOOL FUND OF MINNESOTA.

MINING.

Minnesota contains iron mining districts that furnish two-thirds of the ore mined in the United States, and whose product annually exceeds that of any single nation on the globe, other than Spain and Great Britain, and it is a close second to, and may shortly surpass, either. Minnesota—to be accurate, the single county of St. Louis—is the mainstay of the steel industry of the United States, and without it the splendid advance that the nation has made in metallurgy would be impossible.

It is less than twenty-one years since the first mining was done in St. Louis county, and but twelve years since the opening of the Mesabi range, a vaster storehouse of hidden wealth than has elsewhere been found. In northern St. Louis county, along the two iron districts, there live 75,000 people, directly supported by this industry. The iron they dig from the earth furnishes business to three great railroads that have spent for additional equipment, enforced by the growth of the industry in 1904, not far from \$2,500,000. These three railroads employ about 5,000 men, and a similar number is engaged in the lake transportation of ore from Duluth, Two Harbors and Superior to the great furnaces of the east. It is not out of the way to estimate that about 250,000 people within the state of Minnesota derive their support from these mines.

The ultimate value of iron ore depends upon three characteristics: First, quality; second, accessibility, and third, quantity. In all these points the ores of northern Minnesota probably lead. Aside from other parts of the same Lake Superior region there is no ore mined in the United States that can compare with that of Minnesota. The great Spanish, British and German iron regions do not approach the purity of these ores. Nowhere in the world are there mines whose product can join that of suitable fuel fields at so low a gross charge as those of northern Minnesota. This is due in part to the ease and cheapness of mining; in part to the proximity of mines to deep water transportation; in part to the marvelous cheapness of that water transportation, resulting from automatic machinery and the able system of government improvement of waterways along the lakes; in part to the vast coal regions that lie south from Lake Erie, and contain a fuel suitable for smelting purposes.

There are in Minnesota two distinct iron ranges, the Vermilion and Mesabi. In trend they are approximately parallel and about 15 miles apart. On the west both ranges disappear under heavy drift covering and on the east they extend into Canada, where the general character of the ore suffers some change. The economically valuable portion of the Vermilion is at two points about twenty-three miles apart, and of the Mesabi about seventy-five miles long, but both may be extended materially by subsequent explorations.

Iron in northern Minnesota was first mentioned in 1852 and frequently since then, prior to the date of development. The first mining was done at Soudan in 1882, as soon as the Duluth & Iron Range Railroad had been built thereto. The road was aided by a state grant of swamp land, and the

immense importance of these grants to roads building through an unknown and difficult region, on an errand more or less questionable, was never more clearly shown. The mines to which this road was built, through state aid, now furnish annually less than five per cent of its business, and if it still depended on them it would be merely "a streak of rust and a right of way." By reason of exploration, resulting from its construction, the mines of Ely were discovered, and the opening of the Mesabi was also, though in less direct measure, the result of search due to the building of the Duluth & Iron Range Railroad.

In 1886 this road and the mines it served were sold to the Minnesota Iron Company. Later this company itself was absorbed, first into the Federal Steel Company, and later into the United States Steel Corporation. The first mine opened on the Vermilion range, in addition to the original property at Soudan, was the Chandler at Ely in 1888, and there are now in the Ely basin five valuable mines.

The first important finds of merchantable ore on what is called the Mesabi range, which is the most important district so far opened on the face of the globe, were by the brothers Merritt of Duluth in the fall of 1890. This was near the present Mountain Iron mine; indeed, was a part of that great deposit. In two or three years ore had been found at various spots between the Biwabik, on the east side of 15—16, to the Lake Superior, at the west side of 58—20, a distance of thirty miles. Since that time the development of that range has been nothing short of phenomenal. By the close of 1893 there were three railways to the range, and its annual shipments have steadily gained in actual and relative importance, until at the close of 1904 the Mesabi had shipped 78,896,357 gross tons, and was producing at the rate of 12,000,000 to 13,000,000 tons a year. That year fifty-eight mines of the Mesabi produced 12,156,008 tons, as against seventy-eight mines on the remaining four ranges of the lake, the Menominee, Marquette, Gogebic and Vermilion, that produced 9,666,831 tons.

The Vermilion range mines are all operated by the Oliver Iron Mining Company, which is the mining branch of the United States Steel Corporation. Those of the Mesabi are in the hands of many steel making concerns and a few independent miners, who furnish ore for the dwindling list of those consumers who have no mines of their own. Nearly every steel-making company in the north and east is an owner of Mesabi range mines.

Mining methods employed in northern Minnesota include longitudinal back stoping and caving for the underground mines of the Vermilion range; slicing, square set and slicing and caving combined for the underground mines of the Mesabi, and open pit steam shovel, milling and steam shovel milling for the surface mines of the Mesabi.

With its ores lying comparatively near the surface and somewhat horizontal of dip, the Mesabi has extended open pit mining and made it virtually a new style. Last year fifty per cent of the ore taken from that range was mined by steam shovel, out of open pits of large size. In mining by this method the earth and rocks covering the ore is stripped off by great machines that bite out chunks, tons in weight, and move in a season



BURT-POOL MINE.—STEAM SHOVEL, PROPERTY OPERATED BY THE OLIVER IRON MINING CO. PART OF THIS MINE BELONGS TO THE STATE OF MINNESOTA.

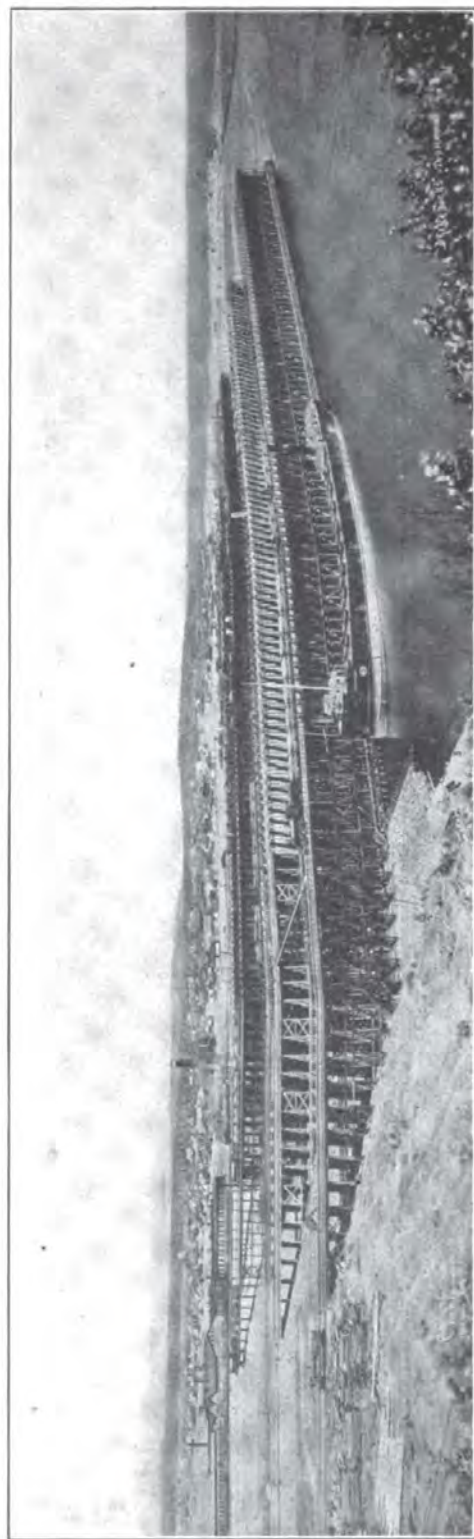

ORE DOCKS, TWO HARBORS.

hundreds of thousands of yards. Once stripped the actual mining in these open properties is in two ways, as enumerated above, by the steam shovel, which loads railway cars standing beside it upon the bed of ore, and by dropping or "milling" the ore down through underground openings from which it is hoisted to surface in the good old way. Either is of tremendous advantage over ordinary underground methods, as by either the tonnage that can be moved is greatly increased and the cost of getting out the ore is so lessened that grades otherwise useless may be sent to furnace, and the cost of making steel is reduced materially. The case of Mesabi mining is accentuated by the character of the ore itself, which is so soft that much of the opening can be done at a rate far more rapid than in any hard ores.

Minnesota iron ores reach the east by a system of transportation that is not surpassed for economy of operation and excellence of results. From the time the shovel of the open pit mine or the skip of the deep underground property drops its load of ore into a car, human hand does not touch it until lower lake ports are reached, and from the time ore leaves the mine till it comes from the steel finishing mills its passage is practically mechanical throughout. The cars carrying ore from mines to Lake Superior ports run onto elevated docks and are of hopper bottom construction, so that the ore is dropped from them into great triangular pockets. Here it lies until a ship comes alongside, when a chute is lowered into position, a gate in the lower point of the pocket is opened and the ore slides on by gravity into the hold of the great vessel. Her cargo loaded, the ship leaves port and in a few days arrives at some Lake Erie receiving port, where she is placed under a tremendous unloading machine. Some of these have now been perfected to such an extent that the entire cargo is taken out without human aid. Five and six thousand tons of ore are taken from a ship by two machines in four or five hours. The entire charge against ore from the time it leaves the most inaccessible mines on the most distant Lake Superior range till it is in cars or on stock pile at some Lake Erie port is less than \$1.80 a gross ton, and this includes two handlings, more than 100 miles of rail haul and 1,000 miles of water transportation.

There seems no limit to the multiplying uses to which iron and steel may be put. Their consumption per capita in the United States has gradually increased until it is now about 450 pounds per annum. No other nation approaches this quantity except England. The average for the world is but 20 pounds per inhabitant. As the world becomes more of a consumer of iron, and as our own demands increase, the requirements of ore from Minnesota will gradually grow, and it is hard to predict where they will cease. Even now Minnesota mines furnish raw material for more than seventy per cent of the iron made in this country, and the state has increased its proportion of Lake Superior production from fifty per cent in 1900 to sixty-one and one-half per cent in 1904.

Total shipments of iron ore from the Lake Superior region for all time, since mining commenced, have been as follows, with the proportionate quantities of the several districts.

Range.	When Opened.	Total Shipments—Tons.	Per Cent of Total.
Mesabi	1893	78,796,357	30.3
Marquette	1850	72,590,112	27.3
Menominee	1877	49,071,986	18.2
Gogebic	1884	43,129,473	16.1
Vermilion	1884	22,020,718	8.1
		<hr/> 265,696,359	<hr/> 100.0

The state received for the year 1904, in royalty on iron ore, \$66,728.25;
from mineral leases and contracts, \$16,765.

PART III.

STATE GOVERNMENT.

STATE GOVERNMENT.

1905.

CAPITAL, ST. PAUL.

EXECUTIVE OFFICERS.

THE GOVERNOR,
SECRETARY OF STATE,
TREASURER,

LIEUTENANT GOVERNOR,
AUDITOR,
ATTORNEY GENERAL.

OFFICE OF GOVERNOR.

Compensation, \$5,000.

NAMES AND OFFICES.	LEGAL RESIDENCE.		Birthplace.	Term Expires.
	Postoffice.	County.		
<i>Governor—</i>				
John A. Johnson.....	St. Peter.....	Nicollet.....	Minnesota	1907
<i>Lieutenant Governor—</i>				
Ray W. Jones.....	Minneapolis...	Hennepin.....	New York.....	1907
<i>Private Secretary—</i>				
Frank A. Day.....	Fairmont.....	Martin.....	Wisconsin	1907
<i>Executive Clerk—</i>				
Cleve Van Dyke.....	Alexandria....	Douglas.....	Minnesota	1907
<i>Recording Clerk—</i>				
Sadie H. Young.....	St. Paul.....	Ramsey.....	Pennsylvania ..	1907
<i>Stenographer—</i>				
Elizabeth M. Baker.....	St. Paul.....	Ramsey.....	Kentucky	1907
<i>Executive Messenger—</i>				
William F. Williams.....	St. Paul.....	Ramsey.....	Minnesota	1907

The governor and lieutenant governor are elected by the people for the term of two years. The other officers are appointed by the governor, nominally for the same term as the governor.

OFFICE OF SECRETARY OF STATE.

Compensation, \$3,500.

NAMES AND OFFICES.	LEGAL RESIDENCE.		Birthplace.	Term Expires.
	Postoffice.	County.		
<i>Secretary of State—</i>				
P. E. Hanson.....	Litchfield.....	Meeker.....	Sweden	1907
<i>Ass't Secretary of State and Commissioner of Statistics—</i>				
J. J. Lomen.....	Ada.....	Norman.....	Iowa	1907
<i>Chief Clerk to Secretary of State—</i>				
George B. Brown.....	Blue Earth....	Faribault.....	Minnesota	1907
<i>Recording Clerk—</i>				
John A. Swenson.....	Vasa.....	Goodhue.....	Minnesota	1907
<i>Document Clerk—</i>				
Charles A. Rose.....	St. Paul.....	Ramsey.....	Canada	1907
<i>Stenographer—</i>				
Jennie M. Bixby.....	St. Paul.....	Ramsey.....	Indiana	1907
<i>Supt. of Printing—</i>				
A. N. Dare.....	Elk River.....	Sherburne....	New York.....	1907

The secretary of state is elected by the people for the term of two years. The other officers are appointed by the secretary, and hold their positions nominally for the same term as the secretary.

OFFICE OF STATE AUDITOR.

Compensation, \$3,600.

NAMES AND OFFICES.	LEGAL RESIDENCE.		Birthplace.	Term Expires.
	Postoffice.	County.		
<i>Auditor of State—</i> Samuel G. Iverson.....	Rushford.....	Fillmore.....	Minnesota	1907
<i>Deputy Auditor—</i> A. W. Thompson.....	Preston.....	Fillmore.....	Minnesota	1907
<i>Auditor's Accountant—</i> C. Bomback.....	St. Paul.....	Ramsey.....	Denmark	1907
<i>Auditor's Department Clerks—</i> W. A. Cowing.....	Fergus Falls..	Otter Tail....	Minnesota	1907
Matt J. Desmond.....	Rushford.....	Fillmore.....	Minnesota	1907
George A. Morrow.....	Detroit.....	Becker.....	Minnesota	1907
W. L. Gould.....	Minneapolis...	Hennepin.....	Indiana	1907
LAND DEPARTMENT.				
<i>Chief Land Clerk—</i> C. S. Brown.....	St. Paul.....	Ramsey.....	Illinois	1907
<i>Assistant Land Clerk—</i> R. H. L. Jewett.....	Faribault.....	Rice.....	Rhode Island..	1907
<i>Extra Land Clerks—</i> Frank G. Pracna.....	Minneapolis...	Hennepin.....	Illinois	1907
H. H. Snure.....	Caledonia.....	Houston.....	Canada	1907
Jos. E. Oshorn.....	Minneapolis...	Hennepin.....	Sweden	1907
<i>Inspector of Mines—</i> F. A. Wildes, Jr.....	Hibbing.....	St. Louis.....	Maine	1907
<i>Stenographer—</i> Ada Iverson.....	Rushford.....	Fillmore.....	Minnesota	1907

The state auditor is elected by the people for the term of four years. The other officers are appointed by the auditor, and hold their positions nominally for the same term as the auditor.

OFFICE OF STATE TREASURER.

Compensation, \$3,500.

NAMES AND OFFICES.	LEGAL RESIDENCE.		Birthplace.	Term Expires.
	Postoffice.	County.		
<i>Treasurer of State—</i> J. H. Block.....	St. Peter.....	Nicollet.....	Ohio	1907
<i>Deputy Treasurer—</i> E. S. Pettijohn.....	St. Peter.....	Nicollet.....	Illinois	1907
<i>Chief Clerk—</i> P. C. Koerner.....	Litchfield.....	Meeker.....	Minnesota	1907
<i>Clerks—</i> E. L. Erickson.....	St. Peter.....	Nicollet.....	Minnesota	1907
W. E. Cowles.....	Minneapolis...	Hennepin.....	Michigan	1907
J. P. Funk.....	Le Sueur.....	Le Sueur.....	Wisconsin	1907
<i>Stenographer—</i> Lillian C. Heskamp.....	Blooming Pr..	Steele.....	Louisiana	1907

The state treasurer is elected by the people for two years. The other officers are appointed by the treasurer, and hold their positions nominally for the same term as the treasurer.

OFFICE OF ATTORNEY GENERAL.

Compensation, \$4,800.

NAMES AND OFFICES.	LEGAL RESIDENCE.		Birthplace.	Term Expires.
	Postoffice.	County.		
<i>Attorney General—</i> Edward T. Young.....	Appleton.....	Swift.....	Minnesota	1907
<i>Assistant Attorneys General—</i> Peter J. Kirwin.....	Waterville.....	Le Sueur.....	Minnesota	1907
George T. Simpson.....	Winona.....	Winona.....	Minnesota	1907
<i>Stenographer—</i> Louis M. Osborn.....	St. Paul.....	Ramsey.....	Minnesota	1907

The attorney general is elected by the people for two years. The other officers are appointed by the attorney general, and hold their positions nominally for the same term as the attorney general.

OFFICE OF ADJUTANT GENERAL.

Compensation, \$2,000.

NAMES AND OFFICES.	LEGAL RESIDENCE.		Birthplace.	Term Expires.
	Postoffice.	County.		
<i>Adjutant General—</i> Fred B. Wood.....	Austin.....	Mower.....	New York.....	1907
<i>Ass't Adjutant General and Clerk—</i> George S. Whitney.....	Faribault.....	Rice.....	Wisconsin	1907
<i>Military Storekeeper—</i> William H. Hatcher.....	Minneapolis...	Hennepin....	Minnesota	1907
<i>Stenographer—</i> Emeline H. Season.....	St. Paul.....	Ramsey.....	Minnesota	1907

The adjutant general, assistant adjutant general and the military storekeeper are appointed and commissioned by the governor for two years. The other officers are appointed by the adjutant general, and hold their positions nominally for the same term as the adjutant general.

OFFICE OF PUBLIC EXAMINER AND SUPERINTENDENT OF
BANKS.

Compensation, \$3,500.

NAMES AND OFFICES.	LEGAL RESIDENCE.		Birthplace.	Term Expires.
	Postoffice.	County.		
<i>Public Examiner and Superintendent of Banks—</i>				
P. M. Kerst.....	St. Paul.....	Ramsey.....	Minnesota	1908
<i>Deputy Public Examiner—</i>				
Francis N. Stacy.....	Minneapolis...	Hennepin....	California	1908
<i>Assistant Public Examiner—</i>				
Michael F. Kain.....	St. Paul.....	Ramsey.....	Wisconsin	1908
<i>Assistant Bank Examiner—</i>				
C. E. Johnson.....	Mankato.....	Blue Earth....	Norway	1908
<i>Second Assistant Bank Examiner—</i>				
Wm. R. O'Hearn.....	Minneapolis...	Hennepin....	Canada	1908
<i>Special Examiners—</i>				
Edward W. McGrew.....	St. Paul.....	Ramsey.....	Illinois	1908
Harry O'Hearn.....	Minneapolis...	Hennepin....	Wisconsin	1908
Edwin F. Kenrick.....	St. Paul.....	Ramsey.....	Massachusetts .	1908
Wm. C. Heilbron.....	Dundas.....	Rice.....	Massachusetts .	1908
<i>Statistical Clerk—</i>				
Alma C. Hartman.....	Mankato.....	Blue Earth....	Minnesota	1908
<i>Stenographers—</i>				
Ethel M. Smith.....	St. Paul.....	Ramsey.....	Wisconsin	1908
B. M. Hoatson.....	St. Paul.....	Ramsey.....	Missouri	1908

The public examiner is appointed by the governor for three years. The other officers are appointed by the public examiner, and hold their positions nominally for the same term as the public examiner.

DEPARTMENT OF INSURANCE.

Compensation, \$2,500.

NAMES AND OFFICES.	LEGAL RESIDENCE.		Birthplace.	Term Expires.
	Postoffice.	County.		
<i>Commissioner of Insurance—</i>				
Thomas D. O'Brien.....	St. Paul.....	Ramsey.....	Wisconsin	1907
<i>Deputy—</i>				
D. C. Lighbourn.....	Ada.....	Norman.....	Minnesota	1907
<i>Chief Clerk—</i>				
Herbert L. Phillips.....	St. Paul.....	Ramsey.....	Minnesota	1907
<i>Clerk—</i>				
E. A. Waters.....	St. Paul.....	Ramsey.....	Wisconsin	1907
<i>Chief Stenographer—</i>				
Abbie T. Duncan.....	St. Paul.....	Ramsey.....	Minnesota	1907
<i>Assistant Stenographer—</i>				
Rose A. Williams.....	St. Paul.....	Ramsey.....	Minnesota	1907

The commissioner is appointed by the governor for two years. The other officers are appointed by the commissioner, and nominally hold office for the same term as the commissioner.

DEPARTMENT OF PUBLIC INSTRUCTION.

Compensation, \$3,000.

NAMES AND OFFICES.	LEGAL RESIDENCE.		Birthplace.	Term Expires.
	Postoffice.	County.		
<i>State Superintendent—</i> John W. Olsen.....	Albert Lea....	Freeborn.....	Denmark	1907
<i>Assistant State Superintendent—</i> C. G. Schulz.....	St. Peter.....	Nicollet.....	Minnesota	1907
<i>Stenographers—</i> B. R. Twigg.....	St. Paul.....	Ramsey.....	Scotland	1907
Mary W. Bean.....	St. Paul.....	Ramsey.....	Minnesota	1907
<i>Clerk—</i> Christ. Lindahl.....	St. Paul.....	Ramsey.....	Sweden	1907

The state superintendent is appointed for two years by the governor. The other officers are appointed by the superintendent, and nominally hold office for the same term as the superintendent.

STATE DAIRY AND FOOD DEPARTMENT.

Compensation, \$1,800.

NAMES AND OFFICES.	LEGAL RESIDENCE.		Birthplace.	Term Expires.
	Postoffice.	County.		
<i>Commissioner—</i> Edward K. Slater.....	Fairmont.....	Martin.....	Iowa	1907
<i>Assistant Commissioner—</i> Milton A. Trenham.....	Alexandria....	Douglas.....	New York.....	1907
<i>Secretary—</i> W. W. Wall.....	Lanesboro....	Fillmore.....	Indiana	1907
<i>Chemist—</i> J. T. Hortvet.....	Minneapolis..	Hennepin....	Wisconsin	1907
<i>Dairy Experts—</i> H. T. Sondergaard.....	Litchfield....	Meeker.....	Denmark	1907
Frank Shrewsbury.....	Long Lake....	Hennepin....	Indiana	1907
<i>Cheese Expert—</i> Frank Graham.....	Rochester....	Olmsted.....	1907
<i>Inspectors—</i> J. G. Winkjer.....	St. Hilaire....	Red Lake....	1907
J. C. Joslin.....	Mankato.....	Blue Earth....	1907
E. B. Heiberg.....	Montevideo..	Chippewa....	1907
W. G. Graham.....	Long Prairie..	Todd.....	1907
M. J. Moriarty.....	St. Paul.....	Ramsey.....	1907
Harris Bennett.....	Duluth.....	St. Louis.....	1907
Thos. Manley.....	Morristown...	Rice.....	1907
John McCabe.....	St. Peter.....	Nicollet.....	1907
<i>Stenographer—</i> Louise M. Williams.....	St. Anth. Pk...	Ramsey.....	Minnesota	1907

The commissioner is appointed by the governor for two years. The other officers are appointed by the commissioner, and hold their positions nominally for the same term as the commissioner.

BUREAU OF LABOR.

Compensation, \$2,500.

NAMES AND OFFICES.	LEGAL RESIDENCE.		Birthplace.	Term Expires.
	Postoffice.	County.		
<i>Commissioner—</i> W. H. Williams.....	Minneapolis..	Hennepin....	Kentucky	1907
<i>Assistant Commissioner—</i> E. J. Lynch.....	St. James.....	Watonwan....	New Jersey....	1907
<i>Deputy Commissioners—</i> Louis Levy.....	Minneapolis..	Hennepin....	Pennsylvania ..	1907
F. E. Hoffmann.....	St. Paul.....	Ramsey.....	Wisconsin	1907
<i>Factory Inspector—</i> August Hagberg.....	Duluth.....	St. Louis.....	Sweden	1907
<i>Assistant Factory Inspectors—</i> Peter J. Karpen.....	St. Peter.....	Nicollet.....	Wisconsin	1907
Julius E. Moersch.....	St. Paul.....	Ramsey.....	Germany	1907
Louis P. Torgerson.....	Albert Lea....	Freeborn.....	Minnesota	1907
Louis Vogler.....	Minneapolis..	Hennepin....	Iowa	1907

The commissioner is appointed by the governor for two years. The other officers are appointed by the commissioner, and hold their positions nominally for the same term as the commissioner.

OFFICE OF STATE LIBRARIAN.

Compensation, \$2,000.

NAMES AND OFFICES.	LEGAL RESIDENCE.		Birthplace.	Term Expires.
	Postoffice.	County.		
<i>State Librarian—</i> John E. King.....	Red Lake Falls.	Red Lake.....	Minnesota	1907
<i>Assistant Librarian—</i> Elias J. Lien.....	St. Vincent..	Kittson.....	Minnesota	1907

The state librarian is appointed by the governor for the term of two years.

RAILROAD DEPARTMENT.

Compensation, \$3,000.

NAMES AND OFFICES.	LEGAL RESIDENCE.		Birthplace.	Term Expires.
	Postoffice.	County.		
<i>Railroad Commissioners—</i> Ira B. Mills, Chairman.....	Moorhead.....	Clay.....	New York.....	1909
William E. Young.....	Mankato.....	Blue Earth....	Illinois	1909
Charles F. Staples.....	West St. Paul.	Dakota.....	Minnesota	1907
<i>Secretary—</i> A. C. Clausen.....	St. Paul.....	Ramsey.....	Massachusetts

The commissioners are elected for four years. The secretary is appointed by the commissioners, and holds office at their pleasure.

GRAIN INSPECTION AND WEIGHING DEPARTMENT.

Compensation of Chief Inspector, \$3,000.

NAMES AND OFFICES.	LEGAL RESIDENCE.		Birthplace.
	Postoffice.	County.	
<i>Chief Inspector of Grain—</i> F. W. Eva.....	Duluth.....	St. Louis.....	England.
<i>Chief Clerk—</i> F. M. Schutte.....	St. Paul.....	Ramsey.....	Wisconsin.
<i>Chief Deputy Inspector, Minneapolis—</i> J. N. Barnard.....	Duluth.....	St. Louis.....	Pennsylvania.
<i>Chief Deputy Inspector, Duluth—</i> H. E. Emerson.....	Minneapolis..	Hennepin....	Minnesota.
<i>State Weighmaster, Minneapolis—</i> P. P. Quist.....	Winthrop.....	Sibley.....	Sweden.
<i>State Weighmaster, Duluth—</i> J. B. Sutphin.....	Duluth.....	St. Louis.....	New Jersey.
<i>Warehouse Registrar—</i> A. C. Clausen.....	St. Paul.....	Ramsey.....	Massachusetts.
<i>Assistant Warehouse Registrar, Minneapolis—</i> W. M. Todd.....	St. Paul.....	Ramsey.....	New York.
<i>Assistant Warehouse Registrar, Duluth—</i> George Munford.....	Two Harbors.	Lake.....	Michigan.
<i>Supervising Inspector of Elevators—</i> Henry Feig.....	Atwater.....	Kandiyohi....	Minnesota.

*DEPARTMENT OF PUBLIC PROPERTY.

Compensation of Custodian, \$1,200.

NAMES AND OFFICES.	LEGAL RESIDENCE.		Birthplace.
	Postoffice.	County.	
<i>Custodian—</i> C. T. Trowbridge, U. V.....	Minneapolis..	Hennepin....	New Jersey.
<i>Janitors—</i> A. P. Yngve.....	Cambridge...	Isanti.....	Sweden.
Patrick Blake.....	St. Paul.....	Ramsey.....	Ireland.
S. Swanson.....	St. Paul.....	Ramsey.....	Sweden.
August Beyers.....	St. Paul.....	Ramsey.....	Germany.
Nicholas Flynn, U. V.....	St. Paul.....	Ramsey.....	Ireland.
Jacob Grevstad.....	St. Paul.....	Ramsey.....	Norway.
<i>Night Watchman—</i> John Remick, U. V.....	St. Paul.....	Ramsey.....	Massachusetts.
<i>Messenger—</i> Charles J. Strand.....	Minneapolis..	Hennepin....	Sweden.

*The old building. The new capitol, at present, under control of Capitol Commission.

ENGINEER DEPARTMENT.

NAMES AND OFFICES.	LEGAL RESIDENCE.		Birthplace.
	Postoffice.	County.	
<i>Chief Engineer—</i> Alexander Nicoll, Jr.....	St. Paul.....	Ramsey.....	Scotland.
<i>Assistant Engineers—</i> Andrew Soderquist.....	St. Paul.....	Ramsey.....	Sweden.
John W. Randall.....	St. Paul.....	Ramsey.....	Ohio.

OFFICE OF FOREST COMMISSIONER.

Compensation, \$1,200.

NAMES AND OFFICES.	LEGAL RESIDENCE.		Birthplace.
	Postoffice.	County.	
<i>Forest Commissioner—</i> Samuel G. Iverson.....	Rushford.....	Fillmore.....	Minnesota.
State Auditor (without additional salary).			
<i>Deputy Forest Commissioner and</i> <i>Chief Fire Warden—</i> Christopher C. Andrews.....	St. Paul.....	Ramsey.....	New Hampshire.
<i>Stenographer—</i> Frances Callihan.....	St. Paul.....	Ramsey.....	New York.

BOARD OF CONTROL OF STATE INSTITUTIONS.

NAMES AND OFFICES.	LEGAL RESIDENCE.		Birthplace.	Term Expires.
	Postoffice.	County.		
<i>Members of Board—</i>				
*Jacob F. Jacobson, Chairman...	Madison.....	Lac qui Parle.	Norway	1906
Ozro B. Gould.....	Winona.....	Winona.....	Canada	1907
Silas W. Leavett.....	Litchfield.....	Meeker.....	N. Hampshire.	1909
†Leonard A. Rosing.....	Cannon Falls.	Goodhue.....	Sweden	1911
<i>Secretary—</i>				
Marcus C. Cutter.....	Anoka.....	Anoka.....	Minnesota	
<i>Architect—</i>				
Clarence H. Johnston.....	St. Paul.....	Ramsey.....	Minnesota	
<i>Chief Accountant—</i>				
Jerome D. Mills.....	St. Paul.....	Ramsey.....	Ohio	
<i>Accountant—</i>				
Downer Mullen.....	Wabasha.....	Wabasha.....	Minnesota	
<i>Bookkeepers—</i>				
Geo. G. Cowie.....	St. Paul.....	Ramsey.....	Scotland	
Oscar J. Boynton.....	St. Paul.....	Ramsey.....	Pennsylvania	
T. E. A. Shirley.....	St. Paul.....	Ramsey.....	Minnesota	
<i>Chief Stenographer—</i>				
F. A. Cadwell.....	St. Paul.....	Ramsey.....	Minnesota	
<i>Stenographers—</i>				
Maude B. Davis.....	St. Paul.....	Ramsey.....	Maine	
Clara C. Gruber.....	St. Paul.....	Ramsey.....	Iowa	
Stasia Riley.....	St. Paul.....	Ramsey.....	Minnesota	
Philomena Morgan.....	St. Paul.....	Ramsey.....	Illinois	
<i>File Clerk—</i>				
Martha Jacobson.....	St. Paul.....	Ramsey.....	Germany	
<i>Messenger—</i>				
Peter Morck.....	St. Paul.....	Ramsey.....	Germany	
<i>Deportation Agent—</i>				
D. A. Lindsey.....	St. Paul.....	Ramsey.....	Indiana	
<i>State Agent—</i>				
J. Z. Barnard.....	Owatonna.....	Steele.....	Pennsylvania	

*Term expires April 3, 1906.

†Term beginning April 3, 1906.

SUPREME COURT.

Compensation of Judges, \$5,000.

NAMES AND OFFICES.	LEGAL RESIDENCE.		Birthplace.	Term Expires.
	Postoffice.	County.		
<i>Chief Justice—</i> Charles M. Start.....	Rochester.....	Olmsted.....	Vermont	1907
<i>Associate Justices—</i> John A. Lovely.....	Albert Lea....	Freeborn.....	Vermont	1906
Calvin L. Brown.....	Morris.....	Stevens.....	N. Hampshire.	1912
Charles L. Lewis.....	Duluth.....	St. Louis.....	Illinois	1912
*Charles B. Elliott.....	Minneapolis..	Hennepin.....	Ohio	1912
Edwin A. Jaggard.....	St. Paul.....	Ramsey.....	Pennsylvania .	1911
<i>Clerk of Supreme Court—</i> Carl A. Pidgeon.....	Buffalo.....	Wright.....	North Carolina	1907
<i>Deputy Clerk—</i> J. L. Helm.....	Luverne.....	Rock.....	New York.....	1907
<i>Assistants—</i> A. Matchett.....	St. Paul.....	Ramsey.....	Canada	1905
A. A. Stewart.....	St. Paul.....	Ramsey.....	Minnesota	1905
<i>Reporter—</i> Henry B. Wenzell.....	St. Paul.....	Ramsey.....	Massachusetts	
<i>Marshal—</i> William H. Yale.....	St. Paul.....	Ramsey.....	Connecticut	
<i>Janitor—</i> M. Nelson.....	St. Paul.....	Ramsey.....	Denmark	

*Succeeds John A. Lovely, January, 1906.

The judges of the supreme and district courts are elected by the people for six years. The clerk of the supreme court is elected every four years, and his compensation is \$1,500 and fees. The other officers are appointed by the judges, except the deputy clerk and assistants, who are appointed by the clerk of court.

DISTRICT COURTS.

Compensation, \$3,500.

TERM, SIX YEARS.

No. of DISTRICT.	Names.	Postoffice.	Term Expires.
First.....	F. M. Crosby.....	Hastings.....	January, 1909
First.....	W. C. Williston.....	Red Wing.....	January, 1911
Second.....	H. R. Brill.....	St. Paul.....	January, 1907
Second.....	W. L. Kelly.....	St. Paul.....	January, 1907
Second.....	Geo. L. Bunn.....	St. Paul.....	January, 1911
Second.....	O. B. Lewis.....	St. Paul.....	January, 1909
Second.....	Grier M. Orr.....	St. Paul.....	January, 1909
Second.....	Oscar Hallam.....	St. Paul.....	January, 1911
Third.....	A. H. Snow.....	Winona.....	January, 1909
Fourth.....	D. F. Simpson.....	Minneapolis.....	January, 1909
Fourth.....	Chas. B. Elliott.....	Minneapolis.....	January, 1907
Fourth.....	Andrew Holt.....	Minneapolis.....	January, 1911
Fourth.....	Horace D. Dickinson.....	Minneapolis.....	January, 1911
Fourth.....	Frank C. Brooks.....	Minneapolis.....	January, 1911
Fourth.....	John Day Smith.....	Minneapolis.....	January, 1911
Fifth.....	Thos. S. Buckham.....	Faribault.....	January, 1911
Sixth.....	Lorin Cray.....	Mankato.....	January, 1912
Seventh.....	D. B. Searle.....	St. Cloud.....	January, 1907
Seventh.....	L. L. Baxter.....	Fergus Falls.....	January, 1911
Eighth.....	P. W. Morrison.....	Norwood.....	January, 1911
Ninth.....	B. F. Webber.....	New Ulm.....	January, 1907
Tenth.....	Nathan Kingsley.....	Austin.....	January, 1907
Eleventh.....	I. D. Ensign.....	Duluth.....	January, 1909
Eleventh.....	W. A. Cant.....	Duluth.....	January, 1909
Eleventh.....	Homer B. Dibell.....	Duluth.....	January, 1912
Twelfth.....	Gorham Powers.....	Granite Falls.....	January, 1909
Twelfth.....	G. E. Qvale.....	Willmar.....	January, 1911
Thirteenth.....	P. E. Brown.....	Luverne.....	January, 1911
Fourteenth.....	Wm. Watts.....	Crookston.....	January, 1911
Fourteenth.....	Andrew Grindeland.....	Warren.....	January, 1911
Fifteenth.....	W. S. McClenahan.....	Brainerd.....	January, 1907
Fifteenth.....	Marshall A. Spooner.....	Bemidji.....	January, 1911
Sixteenth.....	S. A. Flaherty.....	Morris.....	January, 1907
Seventeenth.....	Jas. H. Quinn.....	Fairmont.....	January, 1911
Eighteenth.....	Arthur E. Giddings.....	Anoka.....	January, 1911

OFFICERS OF STATE INSTITUTIONS.

UNIVERSITY OF MINNESOTA.

Located at Minneapolis.

BOARD OF REGENTS.

	Terms expire.
His Excellency, Gov. John A. Johnson, <i>ex-officio</i>	1907
John W. Olsen, Superintendent of Public Instruction, <i>ex-officio</i>	1907
Cyrus Northrop, President of the University, <i>ex-officio</i>	
Hon. James T. Wyman, Minneapolis, President.....	1907
Hon. Daniel R. Noyes, St. Paul.....	1910
Hon. Thomas Wilson, St. Paul.....	1909
Hon. Albert E. Rice, Willmar.....	1909
Hon. S. G. Comstock, Moorhead.....	1909
Hon. William M. Liggett, Benson,	1909
Hon. E. W. Randall, Morris.....	1910
Hon. Stephen Mahoney, Minneapolis, Secretary.....	1907
Dr. O. C. Strickler, New Ulm.....	1907

The regents of the university are appointed by the governor for the term of six years. The president of the university is appointed by the regents, without term. His compensation is \$6,000.

STATE NORMAL SCHOOLS.

BOARD OF DIRECTORS.

	Terms expire.
Alvah Eastman, St. Cloud, President.....	1909
Ell Torrance, Minneapolis.....	1907
Howard Dykman, Breckenridge.....	1907
H. L. Buck, Winona.....	1909
S. G. Comstock, Moorhead.....	1907
J. L. Washburn, Duluth.....	1909
Winfield S. Hammond, St. James.....	1907
John C. Wise, Jr., Mankato.....	1909
John W. Olsen, Superintendent Public Instruction, <i>ex-officio</i>	1907

The board of directors are appointed by the governor for the term of four years. The principals are appointed by the board, without term.

PRINCIPALS OF NORMAL SCHOOLS.

Compensation, \$2,500.

G. E. Maxwell.....	Winona Normal School
Charles H. Cooper.....	Mankato Normal School
W. A. Shoemaker.....	St. Cloud Normal School
Frank A. Weld.....	Moorhead Normal School
E. W. Bohannon.....	Duluth Normal School

STATE HIGH SCHOOL BOARD.

Charles M. Jordan, President.....	Minneapolis
Prof. Cyrus Northrop.....	Minneapolis
John W. Olsen, Secretary.....	Albert Lea

Superintendent of public instruction and president of the university are officers of the board *ex-officio*. (See Chapter 148, 1901.)

THE MINNESOTA SCHOOL FOR DEAF AND BLIND.

Located at Faribault.

BOARD OF DIRECTORS.

	Terms expire.
Gov. John A. Johnson, <i>ex-officio</i>	1907
John W. Olsen, Superintendent Public Instruction, St. Paul, <i>ex-officio</i>	1907
Benj. B. Sheffield, Faribault, President.....	1910
John Fulton, St. Paul.....	1907
Charles D. McKellip, Faribault, Secretary.....	1908
Edgar H. Loyhed, Faribault.....	1909
Geo. P. Flannery, Minneapolis.....	1906

SUPERINTENDING OFFICERS.

Prof. J. N. Tate, Superintendent School for the Deaf; compensation, \$2,000 and sustenance.

J. J. Dow, Superintendent School for the Blind; compensation, \$1,800 and sustenance.

The board of directors are appointed by the governor, one member annually for the term of five years. The resident officers are appointed by the board, without term.

SCHOOL FOR THE FEEBLE-MINDED.

Located at Faribault.

A. C. Rogers, M. D., Superintendent; compensation, \$2,400 and sustenance.

SUPERINTENDENTS OF INSANE HOSPITALS AND ASYLUMS.

Compensation, \$2,500 and sustenance.

H. A. Tomlinson, M. D.....	St. Peter
A. F. Kilbourne, M. D.....	Rochester
G. O. Welch, M. D.....	Fergus Falls
Wm. J. Yanz.....	Hastings
John Coleman	Anoka

STATE PUBLIC SCHOOL.

Located at Owatonna.

BOARD OF CONTROL.

	Terms expire.
C. N. Cosgrove, Le Sueur.....	1907
O. W. Shaw, Austin.....	1909
Benjamin S. Cook, Owatonna.....	1911

SUPERINTENDENT.

G. A. Merrill, Owatonna; compensation, \$2,000 and sustenance.

This board is appointed by the governor, one member every six years. The resident officers are appointed by the board of directors, without term.

THE MINNESOTA SOLDIERS' HOME.

Located at Minnehaha Falls.

BOARD OF TRUSTEES.

	Terms expire.
Geo. A. Whitney, Wadena.....	1907
F. B. Doran, St. Paul.....	1907
W. H. Harries, Caledonia.....	1907
Silas H. Towler, Minneapolis.....	1909
Charles C. Whitney, Marshall.....	1909
A. L. Sackett, St. Peter.....	1911
C. F. McDonald, St. Cloud.....	1911

Secretary of the board, Geo. N. Lamphere, St. Paul.

COMMANDANT.

Capt. James Compton, Minnehaha Falls; compensation, \$1,500 and sustenance.
The trustees are appointed by the governor, to serve for the term of six years.

STATE BOARD OF EXAMINERS IN LAW.

	Terms expire.
Edward Lees, Winona.....	1905
Wm. L. Parsons, Fergus Falls.....	1905
Wilson G. Crosby, Duluth.....	1904
Eli Southworth, Shakopee.....	1904
James E. Jenks, St. Cloud.....	1904
Weed Munro, Minneapolis.....	1906
A. M. Wickwire, St. Paul.....	1906
Frank E. Putnam, Blue Earth.....	1906
Frank L. Cliff, Ortonville.....	1906
Weed Munro, President.	
E. Southworth, Secretary and Treasurer.	

This board is appointed by the justices of the supreme court from members of the bar, one from each congressional district, for term of three years.

STATE BOARD OF HEALTH AND VITAL STATISTICS.

	Terms expire.
Dr. Henry Hutchinson, President, St. Paul.....	1907
Dr. W. H. Rowe, St. James, Vice President.....	1907
Dr. Chas. W. More, Director of Bacteriological Laboratory, Eveleth.....	1906
Dr. Frederick L. Hunt, Blue Earth.....	1908
Dr. Edw. Shumpik, Minneapolis.....	1906
Dr. Malcolm McKinnon, Fosston.....	1908
Dr. Christopher Graham, Rochester.....	1908
Dr. H. M. Bracken, Secretary, Minneapolis.....	1907
Dr. J. D. McGaughey, Winona.....	1908

The members of this board are appointed by the governor for the term of three years.
The secretary is the executive officer of the board, with a compensation of \$2,500.

STATE BOARD OF MEDICAL EXAMINERS.

	Terms expire.
W. A. Beach, Mankato.....	1906
E. O. Giere, Madison.....	1906
A. G. Stoddard, Fairfax.....	1907
C. J. Ringnell, Minneapolis.....	1908
Wm. Davis, Secretary, St. Paul.....	1907
A. F. Groves, Brainerd.....	1907
Thomas Lowe, Pipestone.....	1908
Margaret Koch, Minneapolis.....	1908

The members of this board are appointed by the governor for the term of three years.

STATE BOARD OF PHARMACY.

	Terms expire.
Robert T. Moreland, President.....	1907
Chas. T. Heller, St. Paul.....	1910
A. L. Le Richeux, Duluth.....	1908
J. O. Poetz, St. Peter.....	1906
E. A. Tupper, Minneapolis.....	1907
Chas. J. Moos, St. Cloud, Secretary.....	

The members of this board are appointed by the governor for the term of five years.

STATE BOARD OF DENTAL EXAMINERS.

	Terms expire.
F. E. Moody, Minneapolis.....	1906
F. S. James, Winona.....	1906
Cyrus H. Robinson, Wabasha.....	1906
Forrest H. Orton, St. Paul.....	1906
S. R. Holden, Duluth.....	1907

The members of this board are appointed by the governor for the term of three years, one member annually.

STATE BOARD OF VETERINARY MEDICAL EXAMINERS.

	Terms expire.
C. C. Lyford, Minneapolis.....	1906
M. H. Reynolds, St. Anthony Park.....	1906
B. Lambrechts, Montevideo.....	1906
S. H. Ward, St. Cloud.....	1906
K. J. McKenzie, Northfield.....	1906

STATE BOARD OF EXAMINERS OF BARBERS.

	Terms expire.
Walter Dunlap, Duluth.....	1907
Gustav H. Becker, St. Paul.....	1906
Thomas E. Coleman, Minneapolis.....	1906

STATE BOARD OF COMMISSIONERS OF PRACTICAL PLUMBING.

	Terms expire.
J. E. Kreager, Duluth.....	1906
John O. Watson, Minneapolis.....	1906
Wm. Hunter, Jr., Minneapolis.....	1906
P. J. Caff, St. Paul.....	1906
Albert J. Potts, St. Peter.....	1906

HORSESHOERS' BOARD OF EXAMINERS.

	Terms expire.
N. Labrash, Minneapolis.....	1907
Thos. Riley, St. Paul.....	1906
Frank Reiner, St. Paul.....	1905
E. Devaney, Duluth.....	1909
B. W. Kirby, Veterinarian, St. Paul.....	1908

GAME AND FISH COMMISSIONERS.

(Office at Capitol.)

	Terms expire.
Samuel F. Fullerton, Duluth, Executive Agent.....	1907
William Bird, Fairmont.....	1905
Uri Lamprey, St. Paul.....	1906
D. W. Meeker, Moorhead.....	1906
H. G. Smith, Winona.....	1907

These officers are appointed by the governor for a term of four years.

FISH HATCHERIES.

WILLOWBROOK HATCHERY, RAMSEY COUNTY.

John M. Marty, Superintendent..... St. Paul

GLENWOOD HATCHERY.

Thomas W. Brown, Superintendent..... Glenwood

THE FORESTRY DEPARTMENT.

MEMBERS OF THE BOARD.

S. M. Owen, President.....	Minneapolis
C. C. Andrews (<i>ex-officio</i> as Chief Fire Warden), Secretary.....	St. Paul
John Cooper.....	St. Cloud
Samuel B. Green (<i>ex-officio</i> as Horticulturist, State University).....	St. Anthony Park
O. M. Lord.....	Minnesota City
Lee W. Hall.....	St. Paul
A. C. Wedge.....	Albert Lea
F. Weyerhaeuser.....	St. Paul
M. M. Williams.....	Little Falls

MINNESOTA HISTORICAL SOCIETY.

Hon. Nathaniel P. Langford, President.
 Hon. H. W. Childs, Vice President.
 Warren Upham, Secretary and Librarian.
 David L. Kingsbury and J. B. Chaney, Assistant Librarians.
 H. P. Upham, Treasurer.

The society is governed by a council of thirty-six members, thirty of whom are elected every three years by the society, and six are *ex-officio* members, being chiefs of the executive departments of the state government. The officers are elected by the council for three years.

BOARD OF ELECTRICITY.

	Terms expire.
Chas. L. Pillsbury, Municipal Electric Inspector, Minneapolis.....	1906
Wm. F. Carpenter, J. E., Minneapolis.....	1906
Oscar Claussen, M. E., St. Paul.....	1906
William I. Gray, M. E., Minneapolis.....	1906
Joseph McCauley, J. E., St. Paul.....	1906

STATE OIL INSPECTOR.

	Term expires.
John A. McDermott, Canby.....	1907

This officer is appointed by the governor for the term of two years. Compensation, \$2,400 per annum.

SURVEYORS GENERAL.

LOGS AND LUMBER.

	Terms expire.
First District—J. G. Armson, Stillwater.....	1907
Second District—Fendall G. Winston, Minneapolis.....	1907
Fifth District—Frederick L. Ryan, Duluth.....	1907
Seventh District—Alex. Thompson, Crookston.....	1907

These officers are appointed by the governor for the term of two years. Compensation in fees.

THE MINNESOTA STATE FORESTRY ASSOCIATION.

President—Chas. M. Loring.....Minneapolis
 Vice President—Hon. S. M. Owen.....Minneapolis
 Secretary and Treasurer—W. T. Cox.....St. Anthony Park
 Executive Committee—Wyman Elliott, Minneapolis; A. W. Latham, Minneapolis; Prof.
 S. B. Green, St. Anthony Park; O. C. Gregg, Lynd; Mrs. Conde Hamlin, St. Paul.

STATE CAPITOL COMMISSIONERS.

First Congressional District—H. W. Lamberton.....Winona
 Second Congressional District—Edgar Weaver.....Mankato
 Third Congressional District—Geo. A. Du Toit.....Chaska
 Fourth Congressional District—Channing Seabury.....St. Paul
 Fifth Congressional District—John De Laittre.....Minneapolis
 Sixth Congressional District—Chas. H. Graves.....Duluth
 Seventh Congressional District—E. E. Corliss.....Fergus Falls

STATE BOARD OF EQUALIZATION.

Hon. John A. Johnson, Governor, *ex-officio*.
 Hon. S. G. Iverson, State Auditor, *ex-officio*.
 Hon. E. T. Young, Attorney General, *ex-officio*.

	Terms expire.
First District—F. I. Johnson, Cannon Falls.....	1904
Second District—H. W. Fagley, St. Paul.....	1906
Third District—J. G. Lawrence, Wabasha.....	1904
Fourth District—Emerson Cole, Minneapolis.....	1906
Fifth District—L. G. Nelson, Blooming Prairie.....	1904
Sixth District—Nels J. Nelson, West Sweadahl.....	1906
Seventh District—C. M. Sprague, Sauk Center.....	1904
Eighth District—Fred Greiner, Chaska.....	1906
Ninth District—Hans Mo, Sleepy Eye.....	1904
Tenth District—Truels Paulson, Spring Grove.....	1906
Eleventh District—J. E. Cooley, Duluth.....	1904
Twelfth District—I. L. Philley, Louisberg.....	1906
Thirteenth District—A. H. Fowler, Fulda.....	1906
Fourteenth District—John Petterson, McIntosh.....	1906
Fifteenth District—Geo. W. Knox, Aitkin.....	1904
Sixteenth District—G. C. Thorp, Hancock.....	1906
Seventeenth District—C. H. Draper, Wells.....	1904
Eighteenth District—Daniel Anderson, Cambridge.....	1906

STATE HORTICULTURAL SOCIETY.

PRESIDENT.

Clarence Wedge.....Albert Lea

VICE PRESIDENTS.

First Congressional District—Robert Parkhill.....Chatfield
 Second Congressional District—Fred Mohl.....Adrian
 Third Congressional District—J. F. Benjamin.....Hutchinson
 Fourth Congressional District—W. J. Tingley.....Withrow
 Fifth Congressional District—J. O. Weld.....Mound
 Sixth Congressional District—W. H. Eddy.....Howard Lake
 Seventh Congressional District—G. A. Anderson.....Renville
 Eighth Congressional District—F. B. McLeran.....Wrenshall
 Ninth Congressional District—L. Johannessohn.....Beltrami

SECRETARY (AND LIBRARIAN *Ex-Officio*).

A. W. Latham, Office and Library 207 Kasota Block.....Minneapolis

TREASURER.

A. B. Lyman.....Excelsior

These officers are elected by ballot at the annual meetings of the society on the third Tuesday of January.

STATE AGRICULTURAL SOCIETY.

C. N. Cosgrove, President.....Le Sueur
 B. F. Nelson, First Vice President.....Minneapolis
 C. M. Griggs, Second Vice President.....St. Paul
 E. W. Randall, Secretary.....Hamline
 F. J. Wilcox, Treasurer.....Northfield

MANAGERS.

Wm. M. Liggett.....St. Anthony Park
 Wm E. Lee.....Long Prairie
 J. M. Underwood.....Lake City
 D. S. Hall.....Buffalo Lake
 G. W. Patterson.....Worthington
 L. D. Baird.....Austin

The above officers are elected at the annual meetings of the society, held according to law, in January of each year. The board of managers are elected for three years, two members being elected at each annual meeting. The secretary and treasurer are elected by the full board of managers, each serving for the term of one year.

BOARD OF EXAMINERS IN OPTOMETRY.

Alexander Sweningsen	Moorhead
J. W. Grainger.....	Rochester
F. A. Upham.....	St. Paul
H. M. Hitchcock.....	Redwood Falls
C. A. Snell.....	Minneapolis

BOARD OF APPEALS FOR INSPECTION OF GRAIN.

DULUTH.

E. H. Pugh.....	Duluth
G. J. Strang.....	Alexandria
James K. Stone.....	Montevideo

MINNEAPOLIS.

Franklyn L. Greenleaf.....	Minneapolis
A. C. Aaby.....	Rockdell (Olmstead County)
Arthur F. Evenson	St. Peter

STATE BOARD OF OSTEOPATHIC EXAMINERS AND
REGISTRATION.

	Terms expire.
E. C. Pickler, Minneapolis.....	1908
J. B. Bemis, St. Paul.....	1907
Geo. L. Huntington, St. Paul.....	1906
Clara T. Gerrish, Minneapolis.....	1910
A. W. McLaren, Duluth.....	1909

Appointed under Chapter 269, General Laws 1903.

THE STATE LIVE STOCK SANITARY BOARD.

	Terms expire.
John Furlong, Austin.....	1908
W. W. P. McConnell, Mankato.....	1909
Dr. Charles E. Cotton, Minneapolis.....	1906
Dr. M. H. Reynolds, St. Anthony Park.....	1907
John A. Timpane, Waterville.....	1910

MINNESOTA PUBLIC LIBRARY COMMISSION.

Cyrus Northrop, President of University.....	<i>Ex-Officio</i>
John W. Olsen, Superintendent Public Instruction.....	<i>Ex-Officio</i>
Warren Upham, Secretary State Historical Society.....	<i>Ex-Officio</i>
Miss Margaret Evans, Chairman.....	Northfield
Miss Gratia A. Countryman, Secretary.....	Minneapolis
Miss Clara F. Baldwin, Librarian.....	St. Paul

THE MINNESOTA STATE ART SOCIETY.

GOVERNING BOARD.

Robert Kochler, Artist, President.....	Minneapolis
Miss Margaret Evans, Educator, Vice President.....	Northfield
Mrs. William E. Thompson, Connoisseur, Secretary-Treasurer, term expires 1909....	St. Paul
Mrs. Robert Seymour, Connoisseur, term expires 1909.....	Duluth
Miss Mary Moulton Cheney, Designer.....	St. Anthony Park
H. W. Jones, Architect,	Minneapolis
Wm. Yungbauer, Cabinetmaker.....	St. Paul
Hon. John A. Johnson, Governor.....	<i>Ex-Officio</i>
Hon. Cyrus Northrop, President of University.....	<i>Ex-Officio</i>

COUNTY GOVERNMENT.

COUNTY OFFICERS.

1905-1906.

AITKIN COUNTY. COUNTY SEAT, AITKIN.

OFFICE.	NAME.	Postoffice Address.	Term Expires First Monday in January.
Auditor	Fred Stearns.....	Aitkin	1907
Treasurer	John L. Spalding.....	Aitkin	1907
Register of Deeds.....	Peter Larson.....	Aitkin	1907
Sheriff	C. G. Haugen.....	Aitkin	1907
Attorney	E. H. Krelwitz.....	Aitkin	1907
Judge of Probate.....	Geo. T. Williams.....	Aitkin	1907
Surveyor	Martin Watson.....	Aitkin	1907
Coroner	Dr. A. G. Belsheim.....	Aitkin	1907
Clerk of Court.....	Frank E. Seavey.....	Aitkin	1907
Court Commissioner.....	W. H. Harrison.....	Aitkin	1907
Superintendent of Schools...	D. W. Kemperer.....	Aitkin	1907
County Commissioners—			
First District.....	A. P. Wilber.....	Aitkin	1907
Second District.....	Algot Williams.....	Glen	1909
Third District.....	Thor Anderson.....	Seavey	1907
Fourth District.....	Carl Odegard.....	Tamarack	1909
Fifth District.....	C. C. Sutton.....	Aitkin	1907

ANOKA COUNTY. COUNTY SEAT, ANOKA.

Auditor	Arthur A. Caswell.....	Anoka	1907
Treasurer	Charles W. Lenfest.....	Anoka	1907
Register of Deeds.....	H. A. Harrington.....	Anoka	1907
Sheriff	John Palmer.....	Anoka	1907
Attorney	Albert F. Pratt.....	Anoka	1907
Judge of Probate.....	Charles E. Green.....	Anoka	1907
Surveyor	Robert F. Whidden.....	Anoka	1907
Coroner	Arthur T. Caine.....	Anoka	1907
Clerk of Court.....	Frank Hart.....	Anoka	1909
Court Commissioner.....	J. W. Stead.....	Anoka	1907
Superintendent of Schools...	George D. Goodrich.....	Anoka	1907
County Commissioners—			
First District.....	W. F. Chase.....	Anoka	1909
Second District.....	Clarence B. Porter.....	Anoka	1907
Third District.....	W. A. Gallagher.....	Cedar	1909
Fourth District.....	C. A. Nelson.....	Fridley	1907
Fifth District.....	Phil J. Houle.....	Centerville	1909

BECKER COUNTY.
COUNTY SEAT, DETROIT.

OFFICE.	NAME.	Postoffice Address.	Term Expires First Monday in January.
Auditor	Henry S. Dahlen.....	Detroit	1907
Treasurer	Peter Glaum.....	Detroit	1907
Register of Deeds.....	P. S. Converse.....	Detroit	1907
Sheriff	Ole C. Larson.....	Detroit	1907
Attorney	P. F. Schroeder.....	Frazee	1907
Judge of Probate.....	W. W. Wilkins.....	Detroit	1907
Surveyor	John Oss.....	Hitterdal	1907
Coroner	Dr. L. C. Weeks.....	Detroit	1907
Clerk of Court.....	L. C. McKinstry.....	Detroit	1907
Court Commissioner.....	W. B. Carman.....	Detroit	1907
Superintendent of Schools...	Mary A. Hanson.....	Detroit	1907
County Commissioners—			
First District.....	Chas. Robinson.....	Osage	1909
Second District.....	A. Meili.....	Detroit	1907
Third District.....	Edwin Schwan.....	Frazee	1909
Fourth District.....	Emanuel Berg.....	Lake Park.....	1907
Fifth District.....	R. W. Smith.....	Lake Park.....	1909

BENTON COUNTY.
COUNTY SEAT, FOLEY.

Auditor	A. E. Kasner.....	Foley	1907
Treasurer	L. Wisniewski.....	Foley	1907
Register of Deeds.....	E. N. Barthelemy.....	Foley	1907
Sheriff	Frank Leffingwell.....	Foley	1907
Attorney	J. A. Senn.....	Sauk Rapids.....	1907
Judge of Probate.....	Chas. McCrady.....	Foley	1907
Surveyor	Emery W. Swenson.....	St. Cloud.....	1907
Coroner	G. A. Holdridge.....	Foley	1907
Clerk of Court.....	Wayland Miller.....	Foley	1907
Court Commissioner.....	W. F. Ewert.....	Foley	1907
Superintendent of Schools...	J. E. Doheny.....	Foley	1907
County Commissioners—			
First District.....	W. H. Lance.....	Ronneby	1909
Second District.....	C. S. Hawkins.....	Foley	1907
Third District.....	Jens P. Anderson.....	Ronneby	1909
Fourth District.....	John B. Schusler.....	Rice	1907
Fifth District.....	W. H. Fletcher.....	Sauk Rapids.....	1909

BELTRAMI COUNTY.
COUNTY SEAT, BEMIDJI.

Auditor	John Wilmann.....	Bemidji	1907
Treasurer	Geo. H. French.....	Bemidji	1907
Register of Deeds.....	J. O. Harris.....	Bemidji	1907
Sheriff	Thos. Bailey.....	Bemidji	1907
Attorney	H. J. Loud.....	Bemidji	1907
Judge of Probate.....	M. A. Clark.....	Bemidji	1907
Surveyor	M. D. Stoner.....	Bemidji	1907
Coroner	E. H. Marcum.....	Bemidji	1907
Clerk of Court.....	F. W. Rhoda.....	Bemidji	1907
Court Commissioner.....	Parker Nye.....	Bemidji	1909
Superintendent of Schools...	J. J. Regan.....	Bemidji	1907
County Commissioners—			
First District.....	Wes Wright.....	Bemidji	1907
Second District.....	George Gunderson.....	Corment	1909
Third District.....	F. O. Sibley.....	Solway	1907
Fourth District.....	J. H. Wagner.....	Bemidji	1909
Fifth District.....	A. W. Donaher.....	Tenstrike	1907

BIG STONE COUNTY.
COUNTY SEAT, ORTONVILLE.

OFFICE.	NAME.	Postoffice Address.	Term Expires First Monday in January.
Auditor	A. L. Bolsta.....	Ortonville	1907
Treasurer	R. B. Hudson.....	Ortonville	1907
Register of Deeds.....	W. H. Boland.....	Ortonville	1907
Sheriff	John Gowan.....	Ortonville	1907
Attorney	J. J. Purcell.....	Ortonville	1907
Judge of Probate.....	A. J. Scofield.....	Ortonville	1907
Surveyor	R. H. Chapman.....	Ortonville	1907
Coroner	J. Karn.....	Ortonville	1907
Clerk of Court.....	Hayden French.....	Ortonville	1907
Court Commissioner.....	A. J. Parker.....	Ortonville	1907
Superintendent of Schools...	Anna Swenson.....	Ortonville	1907
County Commissioners—			
First District.....	D. N. O'Hara.....	Graceville	1909
Second District.....	A. S. Stephens.....	Beardsley	1907
Third District.....	R. D. Martinson.....	Clinton	1909
Fourth District.....	P. Clarke.....	Ortonville	1907
Fifth District.....	Geo. H. Knoll.....	Odessa	1909

BLUE EARTH COUNTY.
COUNTY SEAT, MANKATO.

Auditor	Edgar Weaver.....	Mankato	1907
Treasurer	Thos. W. Hart.....	Mankato	1907
Register of Deeds.....	B. Baugenter, Jr.....	Mankato	1907
Sheriff	Bennett Williams.....	Mankato	1907
Attorney	Samuel B. Wilson.....	Mankato	1907
Judge of Probate.....	Wm. F. Hughes.....	Mankato	1907
Surveyor	W. F. Brooks.....	Mankato	1907
Coroner	E. R. Kennedy.....	Mankato	1907
Clerk of Court.....	Stephen Thorne.....	Mankato	1907
Superintendent of Schools...	Oscar Olsen Ulvin.....	Mankato	1907
County Commissioners—			
First District.....	Robert Madigan.....	Madison Lake...	1909
Second District.....	W. W. Paddock.....	Mankato	1907
Third District.....	Alec Hanson.....	Butternut	1909
Fourth District.....	Wm. Schultz.....	Mankato	1907
Fifth District.....	Chas. E. Jones.....	Mapleton	1909

BROWN COUNTY.
COUNTY SEAT, NEW ULM.

Auditor	Louis G. Vogel.....	New Ulm.....	1907
Treasurer	John Schneider.....	New Ulm.....	1907
Register of Deeds.....	Albert Schramm.....	Springfield	1907
Sheriff	Wm. J. Julius.....	New Ulm.....	1907
Attorney	Einar Hoidale.....	New Ulm.....	1907
Judge of Probate.....	S. A. George.....	New Ulm.....	1907
Surveyor	George Brock.....	New Ulm.....	1907
Coroner	E. W. Bayley.....	Sleepy Eye.....	1907
Clerk of Court.....	John Larson.....	New Ulm.....	1907
Court Commissioner.....	Albert Steinhauer.....	New Ulm.....	1907
Superintendent of Schools...	John Cutting.....	Sleepy Eye.....	1907
County Commissioners—			
First District.....	And. Hoffmann.....	New Ulm	1909
Second District.....	Hans Fredrickson.....	Godahl	1907
Third District.....	Andrew J. Eckstein.....	New Ulm	1909
Fourth District.....	Jesse Palmer.....	Sleepy Eye.....	1907
Fifth District.....	George Ross.....	Springfield	1909

CARLTON COUNTY.
COUNTY SEAT, CARLTON.

OFFICE.	NAME.	Postoffice Address.	Term Expires First Monday in January.
Auditor	A. R. Norman.....	Carlton	1907
Treasurer	Peter W. Ehr.....	Carlton	1907
Register of Deeds.....	Chas. Stolberg.....	Carlton	1907
Sheriff	William McKinnon.....	Carlton	1907
Attorney	John E. Green.....	Carlton	1907
Judge of Probate.....	F. A. Watkins.....	Carlton	1907
Coroner	J. T. Speck.....	Harnum	1907
Clerk of Court.....	J. B. Thomson.....	Carlton	1907
Superintendent of Schools..	N. G. Nilsen.....	Moose Lake.....	1907
County Commissioners—			
First District.....	C. A. Marks.....	Hasney	1909
Second District.....	James Dunphy.....	Carlton	1907
Third District.....	William Kelly.....	Cloquet	1909
Fourth District.....	Chas. E. Johnson.....	Mahtowa	1907
Fifth District.....	O. Swanson, Jr.....	Moose Lake.....	1909

CARVER COUNTY.
COUNTY SEAT, CHASKA.

Auditor	J. B. Connolly.....	Chaska	1907
Treasurer	Henry Zimmermann.....	Chaska	1907
Register of Deeds.....	Albert Meyer.....	Chaska	1907
Sheriff	G. A. Gatz.....	Chaska	1907
Attorney	Thos. F. Craven.....	Chaska	1907
Judge of Probate.....	John Glaeser.....	Chaska	1907
Coroner	John Elford Soper.....	Norwood	1907
Clerk of Court.....	H. O. Muehlberg.....	Carver	1907
Superintendent of Schools..	F. L. Williams.....	Watertown	1907
County Commissioners—			
Chairman	Chas. Arnie.....	Carver	1907
First District.....	John Poppler.....	Chaska	Apr. 1, 1905
Second District.....	O. W. Mapes.....	Watertown	Apr. 1, 1905
Third District.....	Wm. Damschen.....	Norwood	Apr. 1, 1905
Fourth District.....	Aug. Nord.....	Carver	Apr. 1, 1905

CASS COUNTY.
COUNTY SEAT, WALKER.

Auditor	C. E. Griffith.....	Walker	1907
Treasurer	W. T. McKeown.....	Walker	1907
Register of Deeds.....	M. J. Quam.....	Walker	1907
Sheriff	Geo. L. Hardy.....	Walker	1907
Attorney	D. De Lury.....	Walker	1907
Judge of Probate.....	L. M. Lange.....	Cass Lake.....	1907
Surveyor	J. W. Curo.....	Pine River.....	1907
Coroner	F. L. Wilcox.....	Walker	1907
Clerk of Court.....	N. J. Palmer.....	Walker	1907
Court Commissioner.....	A. A. Oliver.....	Walker	1907
Superintendent of Schools..	Olof Oleson.....	Pequot	1907
County Commissioners—			
First District.....	C. W. Van Amber.....	Ellis	1907
Second District.....	W. B. Jones.....	Sylvan Lake.....	1909
Third District.....	C. E. Scribner.....	Hackus	1907
Fourth District.....	J. B. Spencer.....	Walker	1909
Fifth District.....	Chris Burns.....	Cass Lake.....	1907

CHIPPEWA COUNTY.
COUNTY SEAT, MONTEVIDEO.

OFFICE.	NAME.	Postoffice Address.	Term Expires First Monday in January.
Auditor	F. J. Rubertus.....	Montevideo	1907
Treasurer	J. H. Skogrand.....	Montevideo	1907
Register of Deeds.....	J. O. Anderson.....	Montevideo	1907
Sheriff	C. E. Hartley.....	Montevideo	1907
Attorney	Lyndon A. Smith.....	Montevideo	1907
Judge of Probate.....	J. M. Severens.....	Montevideo	1907
Surveyor	J. J. Stennes.....	Milan	1907
Coroner	A. J. Ticin.....	Clara City.....	1907
Clerk of Court.....	Elias Jacobson.....	Montevideo	1907
Court Commissioner.....	W. S. Shardlow.....	Montevideo	1907
Superintendent of Schools..	John Haldeman.....	Watson	1907
County Commissioners—			
First District.....	F. R. Freese.....	Clara City.....	1909
Second District.....	John Torgerson.....	Milan	1909
Third District.....	John Kohr.....	Montevideo	1909
Fourth District.....	John Martin.....	Montevideo	1907
Fifth District.....	Anton Thissen.....	Clara City.....	1909

CHISAGO COUNTY.
COUNTY SEAT, CENTER CITY.

Auditor	A. B. Slattingren.....	Center City.....	1907
Treasurer	John Johnston.....	Center City.....	1907
Register of Deeds.....	Alfred P. Stolberg.....	Center City.....	1907
Sheriff	Charles Andrews.....	Center City.....	1907
Attorney	Charles E. Elmquist.....	Rush City.....	1907
Judge of Probate.....	Charles A. Holt.....	Center City.....	1907
Surveyor	James E. White.....	Rush City.....	1907
Coroner	Dr. Thos. Zeien.....	North Branch....	1907
Clerk of Court.....	P. G. Sausen.....	Center City.....	1907
Court Commissioner.....	S. B. Clark.....	Rush City.....	1907
Superintendent of Schools..	John E. Modin.....	Center City.....	1907
County Commissioners—			
First District.....	Swan Swanson.....	Shafer	1909
Second District.....	Elias Nordgren.....	Sunrise	1907
Third District.....	Edw. Stromgren.....	Center City.....	1909
Fourth District.....	J. A. Rystrom.....	North Branch....	1907
Fifth District.....	B. T. Swenson.....	Braham	1909

CLAY COUNTY.
COUNTY SEAT, MOORHEAD.

Auditor	John Eid.....	Moorhead	1907
Treasurer	Hans P. Strate.....	Moorhead	1907
Register of Deeds.....	Bernhard B. Hetland.....	Moorhead	1907
Sheriff	John M. Bayer.....	Moorhead	1907
Attorney	Charles S. Marden.....	Barnesville	1907
Judge of Probate.....	James H. Sharp.....	Moorhead	1907
Surveyor	G. I. Stebbins.....	Ulen	1907
Coroner	Dr. A. J. Kaess.....	Moorhead	1907
Clerk of Court.....	G. D. McCubrey.....	Moorhead	1909
Court Commissioner.....	J. M. Witherow.....	Moorhead	1909
Superintendent of Schools..	John Turner.....	Moorhead	1907
County Commissioners—			
First District.....	Rudolph Sieber.....	Barnesville	1909
Second District.....	Nels Erickson.....	Hawley	1907
Third District.....	Robert B. Webb.....	Glyndon	1909
Fourth District.....	Robert Richards.....	Kragnes	1907
Fifth District.....	Lew A. Huntton.....	Moorhead	1909

CLEARWATER COUNTY.

COUNTY SEAT, BAGLEY.

OFFICE.	NAME.	Postoffice Address.	Term Expires First Monday in January.
Auditor	C. F. Petterson.....	Bagley	1907
Treasurer	Torkel L. Tveite.....	Bagley	1907
Register of Deeds.....	F. S. Kalberg.....	Alida	1907
Sheriff	H. J. Holst.....	Bagley	1907
Attorney	E. T. Teitsworth.....	Bagley	1907
Judge of Probate.....	M. E. Willborg.....	Bagley	1907
Surveyor	Thomas Wiltse.....	Bagley	1907
Coroner	Ulrique Collettec.....	Bagley	1907
Clerk of Court.....	E. H. Repp.....	Bagley	1909
Court Commissioner.....	R. D. Ecker.....	Bagley	1909
Superintendent of Schools...	John H. Sommervald.....	Bagley	1907
County Commissioners—			
First District.....	A. P. Mann.....	Bagley	1907
Second District.....	John A. Wick.....	Bagley	1909
Third District.....	Iver A. Krohn.....	Shevlin	1907
Fourth District.....	Julius Strommer.....	Bagley	1909
Fifth District.....	Frank Norquist.....	Gonvick	1907

COOK COUNTY.

COUNTY SEAT, GRAND MARAIS.

Auditor	T. I. Carter.....	Lutsen	1907
Treasurer	Fred Jackson.....	Grand Marais....	1907
Register of Deeds.....	Louis Engelson.....	Grand Marais....	1907
Sheriff	C. H. Carhart.....	Grand Marais....	1907
Attorney	D. B. McAlpine.....	Grand Marais....	1907
Judge of Probate.....	Geo. H. Durfee.....	Grand Marais....	1907
Surveyor	John McKinley.....	Grand Marais....	1907
Coroner	C. A. Houston.....	Grand Marais....	1907
Clerk of Court.....	C. C. Monker.....	Grand Marais....	1907
Court Commissioner.....	J. B. Banker.....	Grand Marais....	1909
Superintendent of Schools...	Alma J. Hedstrom.....	Grand Marais....	1907
County Commissioners—			
First District.....	Louis E. M. Plante.....	Grand Portage....	1907
Second District.....	C. J. Johnson.....	Grand Marais....	1909
Third District.....	Hans Engelson.....	Tofte	1907

COTTONWOOD COUNTY.

COUNTY SEAT, WINDOM.

Auditor	John A. Brown.....	Windom	1907
Treasurer	Matt Miller.....	Windom	1907
Register of Deeds.....	Henry E. Hanson.....	Windom	1907
Sheriff	Edward J. Severson.....	Windom	1907
Attorney	N. L. Glover.....	Windom	1907
Judge of Probate.....	Thomas S. Brown.....	Windom	1907
Surveyor	Charles W. Gove.....	Windom	1907
Coroner	F. R. Weiser.....	Windom	1907
Clerk of Court.....	F. G. Neufeld.....	Windom	1907
Court Commissioner.....	E. C. Huntington.....	Windom	1907
Superintendent of Schools...	D. R. Savage.....	Windom	1907
County Commissioners—			
First District.....	E. E. Heggerston.....	Walnut Grove....	1900
Second District.....	W. D. Seely.....	Westbrook	1907
Third District.....	I. F. French.....	Windom	1909
Fourth District.....	Peter Wiens.....	Bingham Lake....	1907
Fifth District.....	David Ewert.....	Mountain Lake...	1909

CROW WING COUNTY.

COUNTY SEAT, BRAINERD.

OFFICE.	NAME.	Postoffice Address.	Term Expires First Monday in January.
Auditor	A. Mahlum.....	Brainerd	1907
Treasurer	S. R. Adair.....	Brainerd	1907
Register of Deeds.....	A. G. Trommald.....	Brainerd	1907
Sheriff	O. P. Erickson.....	Brainerd	1907
Attorney	A. D. Polk.....	Brainerd	1907
Judge of Probate.....	J. T. Sanborn.....	Brainerd	1907
Surveyor	J. F. Bartlett.....	Brainerd	1907
Coroner	D. M. McDonald.....	Brainerd	1907
Clerk of Court.....	W. A. M. Johnston.....	Brainerd	1907
Court Commissioner.....	Milton McFadden.....	Brainerd	1907
Superintendent of Schools..	J. A. Wilson.....	Brainerd	1907
County Commissioners—			
First District.....	F. J. Reid.....	St. Mathias.....	1909
Second District.....	J. S. Gardner.....	Brainerd	1907
Third District.....	J. A. Erickson.....	Brainerd	1909
Fourth District.....	N. M. Paine.....	Brainerd	1907
Fifth District.....	W. H. Andrews.....	Emily	1909

DAKOTA COUNTY.

COUNTY SEAT, HASTINGS.

Auditor	P. A. Hoffman.....	Hastings	1907
Treasurer	D. T. Quealy.....	Hastings	1907
Register of Deeds.....	Otto Ackerman.....	Hastings	1907
Sheriff	J. J. Crisim.....	Hastings	1907
Attorney	William Hodgson.....	Hastings	1907
Judge of Probate.....	Thos. P. Moran.....	Hastings	1907
Surveyor	C. A. Forbes.....	St. Paul.....	1907
Coroner	F. W. Kramer.....	Hastings	1907
Clerk of Court.....	John Raetz.....	Hastings	1907
Superintendent of Schools..	C. W. Meyer.....	Hastings	1907
County Commissioners—			
First District.....	W. E. Beerse.....	Hastings	1909
Second District.....	J. J. Giefer.....	Hampton	1907
Third District.....	Al. Werden.....	St. Paul.....	1909
Fourth District.....	John Cahill.....	Rosemount	1907
Fifth District.....	W. A. Parry.....	Farmington	1909

DODGE COUNTY.

COUNTY SEAT, MANTORVILLE.

Auditor	Geo. L. Taylor.....	Mantorville	1907
Treasurer	John H. Stuverud.....	Mantorville	1907
Register of Deeds.....	J. E. Burdick.....	Mantorville	1907
Sheriff	John Brown.....	Kasson	1907
Attorney	J. J. McCaughey.....	Kasson	1907
Judge of Probate.....	J. F. Martin.....	Mantorville	1907
Surveyor	T. J. Hunt.....	Dodge Center.....	1907
Coroner	E. E. Harrison.....	West Concord.....	1907
Clerk of Court.....	L. A. Humason.....	Mantorville	1907
Court Commissioner.....	S. T. Jones.....	Kasson	1907
Superintendent of Schools..	Edgar O. Wilson.....	Kasson	1907
County Commissioners—			
First District.....	John Stucky.....	Mantorville	1909
Second District.....	D. O. Brewer.....	Kasson	1907
Third District.....	Geo. Gray.....	Claremont	1909
Fourth District.....	Wm. Dunlap.....	Vlasaty	1907
Fifth District.....	J. C. Heltne.....	Hayfield	1909

DOUGLAS COUNTY.

COUNTY SEAT, ALEXANDRIA.

OFFICE.	NAME.	Postoffice Address.	Term Expires First Monday in January.
Auditor	E. P. Wright.....	Alexandria	1907
Treasurer	Theodore Bordsen.....	Alexandria	1907
Register of Deeds.....	Nels E. Nelson.....	Alexandria	1907
Sheriff	J. E. Lundgren.....	Alexandria	1907
Attorney	Constant Larson.....	Alexandria	1907
Judge of Probate.....	A. G. Sexton.....	Alexandria	1907
Surveyor	John Abercrombie.....	Alexandria	1907
Coroner	E. A. Hensel.....	Alexandria	1907
Clerk of Court.....	W. F. Sundblad.....	Alexandria	1907
Court Commissioner.....	Geo. P. Craig.....	Alexandria	1909
Superintendent of Schools.....	Theodore A. Erickson.....	Alexandria	1907
County Commissioners—			
First District.....	Nils Ekblad.....	Brandon	1909
Second District.....	John C. Egeberg.....	Brandon	1907
Third District.....	C. A. Anderson.....	Alexandria	1909
Fourth District.....	Edw. A. Olsen.....	Alexandria	1907
Fifth District.....	John L. Sather.....	Osakis	1909

FARIBAULT COUNTY.

COUNTY SEAT, BLUE EARTH.

Auditor	G. B. Franklin.....	Blue Earth.....	1907
Treasurer	H. C. Weber.....	Blue Earth.....	1907
Register of Deeds.....	John Siverson.....	Blue Earth.....	1907
Sheriff	Geo. N. Freer.....	Blue Earth.....	1907
Attorney	H. L. Bullis.....	Blue Earth.....	1907
Judge of Probate.....	John W. Vance.....	Blue Earth.....	1907
Surveyor	John A. Dean.....	Blue Earth.....	1907
Coroner	A. J. Franklin.....	Blue Earth.....	1907
Clerk of Court.....	John E. Flynn.....	Wells	1909
Court Commissioner.....	W. H. Drake.....	Blue Earth.....	1909
Superintendent of Schools.....	J. E. Gilman.....	Winnebago City.....	1907
County Commissioners—			
First District.....	W. S. Drake.....	Elmore	1909
Second District.....	J. C. Howley.....	Blue Earth.....	1907
Third District.....	Bernhard Beiri.....	Wells	1909
Fourth District.....	C. H. Garnsey.....	Winnebago City.....	1907
Fifth District.....	J. A. Bachtle.....	Easton	1909

FILLMORE COUNTY.

COUNTY SEAT, PRESTON.

Auditor	J. F. Jones.....	Preston	1907
Treasurer	L. O. Hamre.....	Preston	1907
Register of Deeds.....	T. I. Garratt.....	Preston	1907
Sheriff	E. K. Blexrud.....	Preston	1907
Attorney	R. J. Parker.....	Spring Valley.....	1907
Judge of Probate.....	E. V. Farrington.....	Preston	1907
Surveyor	O. H. Case.....	Fountain	1907
Coroner	W. B. Grinnell.....	Preston	1907
Clerk of Court.....	H. A. Larson.....	Preston	1907
Court Commissioner.....	C. H. Conkey.....	Preston	1907
Superintendent of Schools.....	K. W. Buell.....	Preston	1907
County Commissioners—			
First District.....	T. T. Johnson.....	Whalan	1909
Second District.....	D. J. Danielson.....	Fountain	1907
Third District.....	D. K. Michener.....	Spring Valley.....	1909
Fourth District.....	D. A. Mosher.....	Harmony	1907
Fifth District.....	Erick Nupson.....	Canton	1909

FREEBORN COUNTY.
COUNTY SEAT, ALBERT LEA.

OFFICE.	NAME.	Postoffice Address.	Term Expires First Monday in January.
Auditor	I. L. Ingbritsen.....	Albert Lea.....	1907
Treasurer	B. N. Anderson.....	Albert Lea.....	1907
Register of Deeds.....	Robert Anderson.....	Albert Lea.....	1907
Sheriff	Oscar Subby.....	Albert Lea.....	1907
Attorney	J. G. Skinner.....	Albert Lea.....	1907
Judge of Probate.....	Heman Blackmer.....	Albert Lea.....	1907
Surveyor	Frank H. Fisk.....	Albert Lea.....	1907
Coroner	David Gordon.....	Albert Lea.....	1907
Clerk of Court.....	A. S. Hayes.....	Albert Lea.....	1909
Court Commissioner.....	D. K. Stacy.....	Albert Lea.....	1907
Superintendent of Schools.....	Geo. P. Lattin.....	Albert Lea.....	1907
County Commissioners—			
First District.....	J. C. Johnson.....	Albert Lea.....	1909
Second District.....	E. W. Gleason.....	Northwood, Ia.....	1907
Third District.....	O. A. Hammer.....	Albert Lea.....	1909
Fourth District.....	A. G. Brundin.....	Albert Lea.....	1907
Fifth District.....	J. H. J. Seedorf.....	Mansfield	1909

GOODHUE COUNTY.
COUNTY SEAT, RED WING.

Auditor	Carl N. Lien.....	Red Wing.....	1907
Treasurer	Fred Seebach.....	Red Wing.....	1907
Register of Deeds.....	Gust. E. Freeman.....	Red Wing.....	1907
Sheriff	P. J. Lundquist.....	Red Wing.....	1907
Attorney	Albert Johnson.....	Red Wing.....	1907
Judge of Probate.....	Axel Haller.....	Red Wing.....	1907
Surveyor	R. W. McKinstry.....	Red Wing.....	1907
Coroner	A. H. Allen.....	Red Wing.....	1907
Clerk of Court.....	C. H. Booth.....	Red Wing.....	1907
Court Commissioner.....	John Merrill.....	Red Wing.....	1907
Superintendent of Schools.....	Julius Boraas.....	Red Wing.....	1907
County Commissioners—			
First District.....	L. C. Stromberg.....	Red Wing.....	1909
Second District.....	P. N. Allen.....	Cannon Falls.....	1907
Third District.....	W. R. Callister.....	Skyberg	1909
Fourth District.....	N. A. Stageberg.....	Zumbrota	1907
Fifth District.....	A. H. Dicke.....	Red Wing.....	1909

GRANT COUNTY.
COUNTY SEAT, ELBOW LAKE.

Auditor	J. S. Arneson.....	Elbow Lake.....	1907
Treasurer	Lars Lynne.....	Elbow Lake.....	1907
Register of Deeds.....	Frank Heald.....	Elbow Lake.....	1907
Sheriff	Alfred Thompson.....	Elbow Lake.....	1907
Attorney	E. J. Scofield.....	Elbow Lake.....	1907
Judge of Probate.....	W. H. Goetzinger.....	Elbow Lake.....	1907
Surveyor	Per Erlandson.....	Elbow Lake.....	1907
Coroner	C. B. Heimark.....	Elbow Lake.....	1907
Clerk of Court.....	L. C. Johnson.....	Elbow Lake.....	1909
Court Commissioner.....	H. Sampson.....	Elbow Lake.....	1909
Superintendent of Schools.....	Geo. L. Woodworth.....	Elbow Lake.....	1907
County Commissioners—			
First District.....	Ole L. Kaasa.....	Wendell	1909
Second District.....	K. K. Fuglie.....	Ashby	1907
Third District.....	Anton Helland.....	Hoffman	1909
Fourth District.....	Louis Fagerberg.....	Elbow Lake.....	1907
Fifth District.....	W. T. Ziebarth.....	Herman	1909

HENNEPIN COUNTY.
COUNTY SEAT, MINNEAPOLIS.

OFFICE	NAME	Postoffice Address.	Term Expires First Monday in January.
Auditor	Hugh R. Scott.....	Minneapolis	1907
Treasurer	Chas. W. Johnson.....	Minneapolis	1907
Register of Deeds.....	Geo. C. Merrill.....	Minneapolis	1907
Sheriff	John W. Dreger.....	Minneapolis	1907
Attorney	Al. J. Smith.....	Minneapolis	1907
Judge of Probate.....	Frederic C. Harvey.....	Minneapolis	1907
Surveyor	Geo. W. Cooley.....	Minneapolis	1907
Coroner	J. M. Kistler.....	Minneapolis	1907
Clerk of Court.....	A. E. Allen.....	Minneapolis	1909
Court Commissioner.....	Wm. E. Bates.....	Minneapolis	1907
Superintendent of Schools..	D. C. MacKenzie.....	Minneapolis	1907
County Commissioners—			
First District.....	S. D. Hamilton.....	Minneapolis	1909
Second District.....	John B. Johnson.....	Minneapolis	1907
Third District.....	Frank W. Cook.....	Minneapolis	1909
Fourth District.....	Peter Weingart.....	Minneapolis	1907
Fifth District.....	Andrew J. Smith.....	Osseo	1909

HOUSTON COUNTY.
COUNTY SEAT, CALEDONIA.

Auditor	C. C. Eberhard.....	Caledonia	1907
Treasurer	O. E. Burtness.....	Caledonia	1907
Register of Deeds.....	Adolph Eiken.....	Caledonia	1907
Sheriff	Jacob Johnson.....	Caledonia	1907
Attorney	O. K. Dahle.....	Caledonia	1907
Judge of Probate.....	L. Budahl.....	Caledonia	1907
Surveyor	Ealy G. Briggs.....	Houston	1907
Coroner	D. C. Rhines.....	Caledonia	1907
Clerk of Court.....	D. P. Stewart.....	Caledonia	1907
Court Commissioner.....	S. N. Wheaton.....	Caledonia	1909
Superintendent of Schools..	Georgina Lommen.....	Caledonia	1907
County Commissioners—			
First District.....	J. L. Klein.....	Hokah	1909
Second District.....	C. Rasmussen.....	Houston	1907
Third District.....	Leonard Hill.....	Caledonia	1909
Fourth District.....	Francis Duffy.....	Brownsville	1907
Fifth District.....	O. O. Myhre.....	Spring Grove....	1909

HUBBARD COUNTY.
COUNTY SEAT, PARK RAPIDS.

Auditor	Chas. Foster.....	Park Rapids.....	1907
Treasurer	John Bouck.....	Akeley	1907
Register of Deeds.....	M. M. Nyggard.....	Farris	1907
Sheriff	Daniel Petrie.....	Park Rapids.....	1907
Attorney	U. G. Wray.....	Kabekona	1907
Judge of Probate.....	F. M. Shepard.....	Park Rapids.....	1907
Surveyor	Lewis Berg.....	Park Rapids.....	1907
Coroner	P. H. Irish.....	Akeley	1907
Clerk of Court.....	Ferdinand Muellen.....	Park Rapids.....	1909
Superintendent of Schools..	D. R. Bradford.....	Park Rapids.....
County Commissioners—			
First District.....	J. W. Jackson.....	Park Rapids.....	1907
Second District.....	J. D. Ressler.....	Park Rapids.....	1909
Third District.....	W. H. Shaver.....	Hubbard	1907
Fourth District.....	Harry Day.....	Akeley	1909
Fifth District.....	L. E. Hanson.....	Becida	1907

COUNTY OFFICERS.

363

ISANTI COUNTY.
COUNTY SEAT, CAMBRIDGE.

OFFICE.	NAME.	Postoffice Address.	Term Expires First Monday in January.
Auditor	T. C. Blomgren.....	Cambridge	1907
Treasurer	C. A. Exstrand.....	Cambridge	1907
Register of Deeds.....	John Engborg.....	Cambridge	1907
Sheriff	E. F. Gillespie.....	Cambridge	1907
Attorney	G. G. Goodwin.....	Cambridge	1907
Judge of Probate.....	A. H. Southerland.....	Cambridge	1907
Surveyor	A. N. Holm.....	Princeton	1907
Coroner	Chas. Swenson.....	Braham	1907
Clerk of Court.....	A. J. Anderson.....	Cambridge	1909
Court Commissioner.....	A. P. Yngve.....	Cambridge	1909
Superintendent of Schools...	John W. Clover.....	Cambridge	1907
County Commissioners—			
First District.....	Peter Hedlund.....	Tolin	1909
Second District.....	Erick Becklin.....	Cambridge	1907
Third District.....	I. F. Walker.....	Spencer Brook...	1909
Fourth District.....	Jonas Lindquist.....	Cambridge	1907
Fifth District.....	Jacob Nordin.....	North Branch....	1909

ITASCA COUNTY.
COUNTY SEAT, GRAND RAPIDS.

Auditor	M. A. Spang.....	Grand Rapids....	1907
Treasurer	A. A. Kremer.....	Grand Rapids....	1907
Register of Deeds.....	E. J. McGowan.....	Grand Rapids....	1907
Sheriff	W. M. Hoolihan.....	Grand Rapids....	1907
Attorney	Geo. S. Spear.....	Grand Rapids....	1907
Judge of Probate.....	H. S. Huson.....	Grand Rapids....	1907
Surveyor	J. A. Brown.....	Grand Rapids....	1907
Coroner	Thos. Russell.....	Grand Rapids....	1907
Clerk of Court.....	I. D. Rassmussen.....	Grand Rapids....	1909
Court Commissioner.....	Erick Franson.....	Internat'l Falls..	1907
Superintendent of Schools...	Hattie F. Booth.....	Grand Rapids....	1907
County Commissioners—			
First District.....	Aad A. Tone.....	Grand Rapids....	1909
Second District.....	F. S. Lang.....	Grand Rapids....	1907
Third District.....	Morris O'Brien.....	Grand Rapids....	1907
Fourth District.....	James Passard.....	Grand Rapids....	1907
Fifth District.....	Neil Mullins.....	Grand Rapids....	1909

JACKSON COUNTY.
COUNTY SEAT, JACKSON.

Auditor	P. D. McKellar.....	Jackson	1907
Treasurer	H. K. Rue.....	Jackson	1907
Register of Deeds.....	O. J. Wagnild.....	Jackson	1907
Sheriff	M. B. Dunn.....	Jackson	1907
Attorney	E. T. Smith.....	Lakefield	1907
Judge of Probate.....	C. H. Sandon.....	Jackson	1907
Surveyor	J. J. Babcock.....	Jackson	1907
Coroner	D. P. Maitland.....	Jackson	1907
Clerk of Court.....	Wm. Crawford.....	Jackson	1907
Court Commissioner.....	J. A. Goodrich.....	Jackson	1907
Superintendent of Schools...	Laura T. Olson.....	Lakefield	1907
County Commissioners—			
First District.....	H. Thielvoldt.....	Jackson	1909
Second District.....	H. G. Anderson.....	Jackson	1907
Third District.....	D. Crawford.....	Lakefield	1909
Fourth District.....	D. McNab.....	Brewster	1909
Fifth District.....	J. M. Olson.....	Jackson	1907

KANABEC COUNTY.
COUNTY SEAT, MORA.

OFFICE	NAME	Postoffice Address.	Term Expires First Monday in January.
Auditor	Anton Peterson.....	Mora	1907
Treasurer	C. Oscar Peterson.....	Mora	1907
Register of Deeds.....	A. M. Anderson.....	Mora	1907
Sheriff	Otto Allman.....	Mora	1907
Attorney	J. C. King.....	Mora	1907
Judge of Probate.....	Louis Nelson.....	Brunswick	1907
Surveyor	Thomas B. Vickery.....	Mora	1907
Coroner	Arthur J. Lewis.....	Mora	1907
Clerk of Court.....	Andrew Erickson.....	Mora	1909
Court Commissioner.....	George H. Newbert.....	Mora	1909
Superintendent of Schools...	Chris. A. Spreiter.....	Mora	1907
County Commissioners—			
First District.....	John O. Serline.....	Braham	1909
Second District.....	John O. Groff.....	Brunswick	1907
Third District.....	William Tomson.....	Mora	1909
Fourth District.....	F. W. Lefebvre.....	Mora	1907
Fifth District.....	H. E. Sjoboen.....	Mora	1909

KANDIYOHI COUNTY.
COUNTY SEAT, WILLMAR.

Auditor	Lewis Johnson.....	Willmar	1907
Treasurer	Warner L. Norin.....	Willmar	1907
Register of Deeds.....	O. Jorgen Olson.....	Willmar	1907
Sheriff	Ole Lundquist.....	Willmar	1907
Attorney	Geo. H. Otterness.....	Willmar	1907
Judge of Probate.....	A. F. Nordin.....	Willmar	1907
Surveyor	John S. Day.....	Willmar	1907
Coroner	E. S. Frost.....	Willmar	1907
Clerk of Court.....	H. J. Ramsett.....	Willmar	1909
Court Commissioner.....	Samuel Nelsen.....	Willmar	1907
Superintendent of Schools...	F. W. Dobbryn.....	Willmar	1907
County Commissioners—			
First District.....	Thos. H. Olson.....	Willmar	1909
Second District.....	John J. Week.....	Sunburg	1907
Third District.....	N. B. Johnson.....	New London.....	1909
Fourth District.....	John Feig.....	Atwater	1907
Fifth District.....	Aug. Anderson.....	Thorpe	1909

KITTSO COUNTY.
COUNTY SEAT, HALLOCK.

Auditor	G. A. Gunnarson.....	Hallock	1907
Treasurer	John A. Englund.....	Hallock	1907
Register of Deeds.....	Edward Nelson.....	Hallock	1907
Sheriff	O. J. Anderson.....	Hallock	1907
Attorney	R. R. Hedenberg.....	Hallock	1907
Judge of Probate.....	George Baker.....	Hallock	1907
Surveyor	William Kelso.....	Hallock	1907
Coroner	M. M. Lockwood.....	Hallock	1907
Clerk of Court.....	N. G. Ehrenstrom.....	Hallock	1907
Court Commissioner.....	J. A. Swenson.....	Hallock	1909
Superintendent of Schools...	John C. Cowan.....	Hallock	1907
County Commissioners—			
First District.....	A. Arvesen.....	Donaldson	1907
Second District.....	N. B. Bengtson.....	Enok	1909
Third District.....	Keynard Anderson.....	Hallock	1907
Fourth District.....	John McFarlane.....	Northcote	1909
Fifth District.....	Chas. Clow.....	Humboldt	1907

LAC QUI PARLE COUNTY.
COUNTY SEAT, MADISON.

OFFICE.	NAME.	Postoffice Address.	Term Expires First Monday in January.
Auditor	John B. Oadson.....	Madison	1907
Treasurer	Martin A. Stemsrud.....	Madison	1907
Register of Deeds.....	Hans C. Westby.....	Madison	1907
Sheriff	J. F. Ellickson.....	Madison	1907
Attorney	H. L. Sorknes.....	Madison	1907
Judge of Probate.....	N. H. Bjeldanes.....	Madison	1907
Surveyor	Berner Loftfield.....	Madison	1907
Coroner	A. Einar Johnson.....	Madison	1907
Clerk of Court.....	Amund Hegna.....	Madison	1909
Court Commissioner.....	H. D. Davis.....	Madison	1907
Superintendent of Schools..	Knute O. Lokensgard.....	Madison	1907
County Commissioners—			
First District.....	Jacob Wallsmith.....	Madison	1909
Second District.....	Frank Oestreich.....	Odessa	1907
Third District.....	Isaac L. Philley.....	Louisburg	1909
Fourth District.....	Gilbert Carlson.....	Dawson	1907
Fifth District.....	John O. Flaa.....	Boyd	1909

LAKE COUNTY.
COUNTY SEAT, TWO HARBORS.

Auditor	John P. Paulson.....	Two Harbors....	1907
Treasurer	S. C. Holden.....	Two Harbors....	1907
Register of Deeds.....	Charles M. Floathe.....	Two Harbors....	1907
Sheriff	Emil Nelson.....	Two Harbors....	1907
Attorney	B. F. Fowler.....	Two Harbors....	1907
Judge of Probate.....	David H. Lawrence.....	Two Harbors....	1907
Surveyor	Nels K. Coffman.....	Two Harbors....	1907
Coroner	John Pearson.....	Two Harbors....	1907
Clerk of Court.....	Frank Kempfer.....	Two Harbors....	1909
Court Commissioner.....	John Brown.....	Two Harbors....	1907
Superintendent of Schools..	Carrie H. Woodward.....	Two Harbors....	1907
County Commissioners—			
First District.....	Peter Johnson.....	Beaver Bay.....	1909
Second District.....	J. W. Brownell.....	Two Harbors....	1907
Third District.....	F. W. Walker.....	Two Harbors....	1907
Fourth District.....	Carl V. Johnson.....	Two Harbors....	1909

LE SUEUR COUNTY.
COUNTY SEAT, LE SUEUR CENTER.

Auditor	H. A. Ziebarth.....	Le Sueur Center.	1907
Treasurer	W. A. Kennedy.....	Le Sueur Center.	1907
Register of Deeds.....	Joseph Hagerty.....	Le Sueur Center.	1907
Sheriff	John H. Traxler.....	Le Sueur Center.	1907
Attorney	A. J. Edgerton.....	New Prague.....	1907
Judge of Probate.....	T. E. Lynch.....	Le Sueur Center.	1907
Surveyor	Edward Solberg.....	Le Sueur Center.	1907
Coroner	C. W. Russel.....	Elysian	1907
Clerk of Court.....	F. W. Rynda.....	Le Sueur Center.	1907
Court Commissioner.....	John Butler.....	Le Sueur Center.	1907
Superintendent of Schools..	Ambrose Hays.....	Le Sueur Center.	1907
County Commissioners—			
First District.....	George A. Miller.....	Kilkenny	1909
Second District.....	L. V. Dickinson.....	Le Sueur Center.	1907
Third District.....	M. P. Curtis.....	Le Sueur.....	1909
Fourth District.....	J. J. McCarthy.....	Madison Lake...	1907
Fifth District.....	H. F. Pettis.....	Kasota	1909

COUNTY OFFICERS.

LINCOLN COUNTY.
COUNTY SEAT, IVANHOE.

OFFICE.	NAME.	Postoffice Address.	Term Expires First Monday in January.
Auditor	R. H. Sisson.....	Ivanhoe	1907
Treasurer	Chas. Rein.....	Ivanhoe	1907
Register of Deeds.....	John P. Hagen.....	Ivanhoe	1907
Sheriff	L. M. Townsend.....	Ivanhoe	1907
Attorney	A. H. Mohler.....	Ivanhoe	1907
Judge of Probate.....	G. B. Olsen.....	Ivanhoe	1907
Surveyor	Elmer Keeler.....	Lake Benton.....	1907
Clerk of Court.....	G. I. Larson.....	Ivanhoe	1907
Court Commissioner.....	A. Soderlind.....	Lake Benton.....	1907
Superintendent of Schools..	A. M. Spencer.....	Hendricks	1907
County Commissioners—			
First District.....	Henry Smith.....	Lake Benton.....	1909
Second District.....	Eiler Thomsen.....	Lake Benton.....	1907
Third District.....	John A. Stegner.....	Hendricks	1909
Fourth District.....	Thomas Stringer.....	Porter	1907
Fifth District.....	Karl A. Hansen.....	Tyler	1909

LYON COUNTY.
COUNTY SEAT, MARSHALL.

Auditor	Thos. McKinley.....	Marshall	1907
Treasurer	A. H. Dunton.....	Marshall	1907
Register of Deeds.....	M. E. Drake.....	Marshall	1907
Sheriff	A. A. Christenson.....	Marshall	1907
Attorney	B. B. Gislason.....	Minneota	1907
Judge of Probate.....	E. C. Patterson.....	Marshall	1907
Surveyor	W. A. Hawkins.....	Marshall	1907
Coroner	J. B. Robertson.....	Cottonwood	1907
Clerk of Court.....	A. G. Bumford.....	Marshall	1907
Superintendent of Schools..	Mrs. Dell W. Forbes.....	Marshall	1907
County Commissioners—			
First District.....	O. H. Hatlestad.....	Cottonwood	1909
Second District.....	C. K. Melby.....	Minneota	1907
Third District.....	J. N. Jones.....	Russell	1909
Fourth District.....	L. S. Kiel.....	Marshall	1907
Fifth District.....	J. M. Wardell.....	Tracy	1909

M'LEOD COUNTY.
COUNTY SEAT, GLENCOE.

Auditor	F. D. Stocking.....	Glencoe	1907
Treasurer	J. H. Albers.....	Glencoe	1907
Register of Deeds.....	Frank Kasper.....	Glencoe	1907
Sheriff	M. H. McKenzie.....	Glencoe	1907
Attorney	C. G. Odquist.....	Hutchinson	1907
Judge of Probate.....	C. M. Tift.....	Glencoe	1907
Surveyor	E. A. Dieter.....	Brownston	1907
Coroner	Orlando Simons.....	Glencoe	1907
Clerk of Court.....	John Luiten.....	Glencoe	1907
Court Commissioner.....	W. C. Russell.....	Glencoe	1907
Superintendent of Schools..	L. P. Harrington.....	Hutchinson	1907
County Commissioners—			
First District.....	Moody Holcomb.....	Lester Prairie....	1909
Second District.....	Frank Morrison.....	Glencoe	1907
Third District.....	James H. Bordwell.....	Stewart	1909
Fourth District.....	Joseph Sablik.....	Glencoe	1907
Fifth District.....	E. A. Tews.....	Hutchinson	1909

MARSHALL COUNTY.

COUNTY SEAT, WARREN.

Office	NAME	Postoffice Address.	Term Expires First Monday in January.
Auditor	Peter B. Malberg.....	Viking	1907
Treasurer	Evart Dagoberg.....	Warren	1907
Register of Deeds.....	John P. Myhre.....	Argyle	1907
Sheriff	William Forsberg.....	Warren	1907
Attorney	William J. Brown.....	Warren	1907
Judge of Probate.....	Peter H. Holm.....	Warren	1907
Surveyor	Jas. Mack.....	Bend	1907
Coroner	E. Dady.....	Warren	1907
Clerk of Court.....	Thorvald Morck.....	Warren	1907
Superintendent of Schools...	Louis M. Mithun.....	Warren	1907
County Commissioners—			
First District.....	J. S. Hilleboe.....	Warren	1907
Second District.....	Eric Olof Bystrom.....	Vega	1909
Third District.....	H. R. Meisch.....	Bend	1907
Fourth District.....	Herman Engelsrud.....	New Folden.....	1909
Fifth District.....	Jens P. Jensen.....	Germantown	1907

MARTIN COUNTY.

COUNTY SEAT, FAIRMONT.

Auditor	H. P. Edwards.....	Fairmont	1907
Treasurer	John G. Mitchell.....	Fairmont	1907
Register of Deeds.....	W. M. Hay.....	Fairmont	1907
Sheriff	E. E. Ward.....	Fairmont	1907
Attorney	J. E. Palmer.....	Fairmont	1907
Judge of Probate.....	J. J. Goetz.....	Fairmont	1907
Surveyor	D. R. Moore.....	Fairmont	1907
Coroner	J. Janss.....	Welcome	1907
Clerk of Court.....	E. R. Flygare.....	Fairmont	1907
Court Commissioner.....	Edw. F. Wade.....	Fairmont	1907
Superintendent of Schools...	R. E. Bottomley.....	Fairmont	1907
County Commissioners—			
First District.....	W. W. Adams.....	Winnebago City..	1909
Second District.....	F. W. Betz.....	Fairmont	1907
Third District.....	Fred. Miller.....	Fairmont	1909
Fourth District.....	H. A. Saggan.....	Ceylon	1907
Fifth District.....	S. P. Pope.....	Monterey	1909

MEEKER COUNTY.

COUNTY SEAT, LITCHFIELD.

Auditor	J. N. Gayner.....	Litchfield	1907
Treasurer	C. D. Brower.....	Litchfield	1907
Register of Deeds.....	C. M. Holm.....	Litchfield	1907
Sheriff	Christ. Bertelson.....	Litchfield	1907
Attorney	E. W. Campbell.....	Litchfield	1907
Judge of Probate.....	V. H. Harris.....	Litchfield	1907
Surveyor	N. Y. Taylor.....	Litchfield	1907
Coroner	Harry Morell.....	Litchfield	1907
Clerk of Court.....	J. F. Maher.....	Litchfield	1907
Court Commissioner.....	O. C. Bissell.....	Litchfield	1909
Superintendent of Schools...	Elizabeth McGowin.....	Litchfield	1907
County Commissioners—			
First District.....	H. O. Halvorson.....	Litchfield	1909
Second District.....	A. Evenson.....	Litchfield	1907
Third District.....	Ole E. Nordine.....	Dassel	1909
Fourth District.....	Matthew Flynn.....	Litchfield	1907
Fifth District.....	James E. Brandley.....	Eden Valley.....	1909

MILLE LACS COUNTY.
COUNTY SEAT, PRINCETON.

OFFICE	NAME	Postoffice Address.	Term Expires First Monday in January.
Auditor	E. E. Whitney.....	Princeton	1907
Treasurer	K. H. Burrell.....	Princeton	1907
Register of Deeds.....	C. W. Burnhelm.....	Bock	1907
Sheriff	Harry Shockley.....	Milaca	1907
Attorney	Jos. A. Ross.....	Princeton	1907
Judge of Probate.....	B. M. Van Alstein.....	Princeton	1907
Surveyor	E. V. Milton.....	Milaca	1907
Coroner	H. P. Bacon.....	Milaca	1907
Clerk of Court.....	Robt. H. King.....	Princeton	1909
Court Commissioner.....	Jno. F. Petterson.....	Princeton	1909
Superintendent of Schools...	Guy Ewing.....	Princeton	1907
County Commissioners—			
First District.....	L. S. Libby.....	Princeton	1909
Second District.....	Robert S. Shaw.....	Princeton	1907
Third District.....	John Dalchow.....	Princeton	1909
Fourth District.....	Geo. H. Deans.....	Foreston	1907
Fifth District.....	John McClure.....	Onamia	1909

MORRISON COUNTY.
COUNTY SEAT, LITTLE FALLS.

Auditor	W. A. Butler.....	Little Falls.....	1907
Treasurer	Lyman Signor.....	Little Falls.....	1907
Register of Deeds.....	W. H. Hall.....	Little Falls.....	1907
Sheriff	E. S. Tanner.....	Little Falls.....	1907
Attorney	F. A. Lindbergh.....	Little Falls.....	1907
Judge of Probate.....	E. F. Shaw.....	Little Falls.....	1907
Surveyor	A. J. Fenn.....	Little Falls.....	1907
Coroner	N. W. Chance.....	Little Falls.....	1907
Clerk of Court.....	S. P. Brick.....	Little Falls.....	1907
Court Commissioner.....	E. A. Kling.....	Little Falls.....	1907
Superintendent of Schools...	Crawford Sheldon.....	Little Falls.....	1907
County Commissioners—			
First District.....	Ole L. Wahl.....	Little Falls.....	1909
Second District.....	Andrew Johnson.....	Little Falls.....	1909
Third District.....	Peter Virnig.....	Pierz	1909
Fourth District.....	F. H. Lakin.....	Royalton	1907
Fifth District.....	C. P. Stith.....	Snawille	1907

MOWER COUNTY.
COUNTY SEAT, AUSTIN.

Auditor	George Robertson.....	Austin	1907
Treasurer	S. A. Smith.....	Austin	1907
Register of Deeds.....	E. Wood.....	Austin	1907
Sheriff	N. Nicholson.....	Austin	1907
Attorney	A. W. Wright.....	Austin	1907
Judge of Probate.....	J. M. Greenman.....	Austin	1907
Surveyor	V. A. Nason.....	Le Roy	1907
Coroner	W. N. Kendrick.....	Austin	1907
Clerk of Court.....	O. J. Simmons.....	Austin	1907
Court Commissioner.....	A. C. Page.....	Austin	1907
Superintendent of Schools...	Fanny G. Gies.....	Austin	1907
County Commissioners—			
First District.....	D. L. Tanner.....	Brownsdale	1909
Second District.....	W. P. Lewis.....	Grand Meadow..	1907
Third District.....	F. E. Hambrecht.....	Le Roy	1909
Fourth District.....	John R. Johnson.....	Adams	1907
Fifth District.....	Wm. Christie.....	Austin	1909

MURRAY COUNTY.
COUNTY SEAT, SLAYTON.

OFFICE.	NAME.	Postoffice Address.	Term Expires First Monday in January.
Auditor	Ole O. Holmen.....	Slayton	1907
Treasurer	D. J. McNamara.....	Slayton	1907
Register of Deeds.....	John Knutson.....	Slayton	1907
Sheriff	James Lowe.....	Slayton	1907
Attorney	L. S. Nelson.....	Slayton	1907
Judge of Probate.....	B. W. Woolstencroft.....	Slayton	1907
Surveyor	J. W. Woolstencroft.....	Fulda	1907
Coroner	W. E. Richardson.....	Slayton	1907
Clerk of Court.....	Robert Hyslop.....	Slayton	1909
Court Commissioner.....	Abraham More.....	Slayton	1907
Superintendent of Schools...	A. D. Smith.....	Slayton	1907
County Commissioners—			
First District.....	John Donnelly.....	Currie	1909
Second District.....	John J. Mikin.....	Lake Wilson.....	1907
Third District.....	S. Barrows.....	Chandler	1909
Fourth District.....	J. A. Paulsen.....	Slayton	1907
Fifth District.....	O. C. Reusse.....	Fulda	1909

NICOLLET COUNTY.
COUNTY SEAT, ST. PETER.

Auditor	A. H. Freeman.....	St. Peter.....	1907
Treasurer	John Webster.....	St. Peter.....	1907
Register of Deeds.....	John C. Kettner.....	St. Peter.....	1907
Sheriff	John McMillan.....	St. Peter.....	1907
Attorney	Azro A. Stone.....	St. Peter.....	1907
Judge of Probate.....	Henry Moll.....	St. Peter.....	1907
Surveyor	Harry W. Daniels.....	St. Peter.....	1907
Coroner	George F. Merritt.....	St. Peter.....	1907
Clerk of Court.....	William Mallgren.....	St. Peter.....	1907
Superintendent of Schools...	John Sander.....	St. Peter.....	1907
County Commissioners—			
First District.....	L. M. Erickson.....	St. Peter.....	1909
Second District.....	A. P. Anderson.....	Nicollet	1907
Third District.....	John Havemeyer, Jr.....	Courtland	1909
Fourth District.....	Rubert Altmann.....	Gibbon	1907
Fifth District.....	Wendel Hodapp.....	Mankato	1909

NOBLES COUNTY.
COUNTY SEAT, WORTHINGTON.

Auditor	E. C. Pannell.....	Worthington	1907
Treasurer	E. K. Smith.....	Worthington	1907
Register of Deeds.....	H. Hawley.....	Worthington	1907
Sheriff	Newton Tanskee.....	Worthington	1907
Attorney	C. M. Crandall.....	Worthington	1907
Judge of Probate.....	C. M. Cory.....	Worthington	1907
Surveyor	M. S. Smith.....	Worthington	1907
Coroner	F. M. Manson.....	Worthington	1907
Clerk of Court.....	F. L. Humiston.....	Worthington	1907
Court Commissioner.....	F. A. Stevens.....	Worthington	1909
Superintendent of Schools...	L. W. Abbott.....	Worthington	1907
County Commissioners—			
First District.....	J. L. McConkey.....	Brewster	1909
Second District.....	F. H. Tinnens.....	Fulda	1907
Third District.....	J. W. Murphy.....	Adrian	1909
Fourth District.....	O. D. Bryan.....	Ellsworth	1907
Fifth District.....	Gus. Swanberg.....	Worthington	1909

COUNTY OFFICERS.

NORMAN COUNTY.
COUNTY SEAT, ADA.

OFFICE.	NAME.	Postoffice Address.	Term Expires First Monday in January.
Auditor	D. E. Fulton.....	Ada	1907
Treasurer	E. C. Helland.....	Ada	1907
Register of Deeds.....	C. K. Lee.....	Hendrum	1907
Sheriff	P. A. Peterson.....	Ada	1907
Attorney	Nels T. Moen.....	Ada	1907
Judge of Probate.....	Peter Sharpe.....	Ada	1907
Surveyor	Emanuel Nielsen.....	Ada	1907
Coroner	F. O. Gronvold.....	Gary	1907
Clerk of Court.....	C. E. Ward.....	Ada	1907
Court Commissioner.....	E. J. Herringer.....	Ada	1907
Superintendent of Schools...	T. C. Strand.....	Ada	1907
County Commissioners—			
First District.....	H. O. Hermanson.....	Gary	1909
Second District.....	M. T. Rasmusen.....	Anthony	1907
Third District.....	Peter O. Ingberg.....	Hendrum	1909
Fourth District.....	Louis Pfund.....	Ada	1907
Fifth District.....	O. F. Patterson.....	Twin Valley....	1909

OLMSTED COUNTY.
COUNTY SEAT, ROCHESTER.

Auditor	T. L. Phelps.....	Chester	1907
Treasurer	Jno. J. Fulkerson.....	Rochester	1907
Register of Deeds.....	James Kelly.....	Rochester	1907
Sheriff	E. H. Vine.....	Rochester	1907
Attorney	H. J. Richardson.....	Rochester	1907
Judge of Probate.....	H. O. Christensen.....	Rochester	1907
Surveyor	C. H. Armstrong.....	Rochester	1907
Coroner	F. R. Morse.....	Rochester	1907
Clerk of Court.....	Jno. C. Crabb.....	Rochester	1907
Court Commissioner.....	Pat. F. Scanlon.....	Rochester	1907
Superintendent of Schools...	Geo. F. Howard.....	Rochester	1907
County Commissioners—			
First District.....	J. W. Flathers.....	Rochester	1909
Second District.....	N. Magnuson.....	Rochester	1907
Third District.....	L. P. Case.....	Rochester	1909
Fourth District.....	Wm. H. Mitchell.....	Rochester	1907
Fifth District.....	A. O. Cowles.....	Rochester	1909

OTTER TAIL COUNTY.
COUNTY SEAT, FERGUS FALLS.

Auditor	W. C. Lincoln.....	Fergus Falls....	1907
Treasurer	Steve Butler.....	Fergus Falls....	1907
Register of Deeds.....	L. A. Levorsen.....	Fergus Falls....	1907
Sheriff	Orris Albertson.....	Fergus Falls....	1907
Attorney	C. L. Hilton.....	Fergus Falls....	1907
Judge of Probate.....	E. Frankberg.....	Fergus Falls....	1907
Surveyor	O. G. Molden.....	Fergus Falls....	1907
Coroner	O. M. Haugan.....	Fergus Falls....	1907
Clerk of Court.....	Jason T. Kidder.....	Fergus Falls....	1909
Court Commissioner.....	Frank J. Pfefferle.....	Fergus Falls....	1907
Superintendent of Schools...	Christine Goetzinger.....	Fergus Falls....	1907
County Commissioners—			
First District.....	J. L. Sawyer.....	Perham	1909
Second District.....	A. Wagstrom.....	Worden	1907
Third District.....	Ludvig Jenson.....	Battle Lake....	1909
Fourth District.....	Geo. F. Freeman.....	Wrightstown ..	1907
Fifth District.....	G. O. Dahl.....	Fergus Falls....	1909

COUNTY OFFICERS.

371

PINE COUNTY.
COUNTY SEAT, PINE CITY.

OFFICE.	NAME.	Postoffice Address.	Term Expires First Monday in January.
Auditor	Douglas Greeley.....	Pine City.....	1907
Treasurer	Nickerson Perkins.....	Pine City.....	1907
Register of Deeds.....	James H. Wandel.....	Pine City.....	1907
Sheriff	R. J. Hawley.....	Pine City.....	1907
Attorney	M. B. Hurley.....	Pine City.....	1907
Judge of Probate.....	Robert Wilcox.....	Pine City.....	1907
Surveyor	W. H. Hamlin.....	Pine City.....	1907
Coroner	R. L. Wiseman.....	Pine City.....	1907
Clerk of Court.....	Henry J. Rath.....	Pine City.....	1909
Superintendent of Schools..	R. H. Blankenship.....	Pine City.....	1907
County Commissioners—			
First District.....	Ira L. Wescott.....	Rock Creek.....	1907
Second District.....	C. C. Ives.....	Pine City.....	1909
Third District.....	F. A. McPherson.....	Sandstone.....	1907
Fourth District.....	Edw. Clough.....	Willow River....	1909
Fifth District.....	John F. Johnson.....	Sturgeon Lake...	1909

PIPESTONE COUNTY.
COUNTY SEAT, PIPESTONE.

Auditor	J. C. Marshall.....	Pipestone	1907
Treasurer	J. Hitchcox.....	Pipestone	1907
Register of Deeds.....	G. W. Nash.....	Pipestone	1907
Sheriff	Edgar Shepherd.....	Pipestone	1907
Attorney	P. P. Cady.....	Pipestone	1907
Judge of Probate.....	C. I. Ring.....	Pipestone	1907
Surveyor	Fred. S. Williams.....	Pipestone	1907
Coroner	Wm. Doms.....	Pipestone	1907
Clerk of Court.....	C. H. Smith.....	Pipestone	1907
Court Commissioner.....	A. Hitchcox.....	Pipestone	1907
Superintendent of Schools..	F. S. Hanson.....	Pipestone	1907
County Commissioners—			
First District.....	J. E. Bogenreif.....	Luctor	1909
Second District.....	Jas. O'Neill.....	Woodstock	1907
Third District.....	J. P. Ryan.....	Woodstock	1909
Fourth District.....	C. Bauman.....	Jasper	1907
Fifth District.....	E. W. Davies.....	Pipestone	1909

POLK COUNTY.
COUNTY SEAT, CROOKSTON.

Auditor	Nels A. Hoffard.....	Crookston	1907
Treasurer	William L. Vannet.....	Crookston	1907
Register of Deeds.....	J. H. Stair.....	Crookston	1907
Sheriff	Louis Gonyea.....	Crookston	1907
Attorney	James H. Maybury.....	Crookston	1907
Judge of Probate.....	O. A. Thoreson.....	Crookston	1907
Surveyor	Geo. A. Ralph.....	Crookston	1907
Coroner	G. S. Chesterman.....	Crookston	1907
Clerk of Court.....	William A. Lancot.....	Crookston	1907
Court Commissioner.....	J. A. Hendricks.....	Fosston	1909
Superintendent of Schools..	Thomas Casey.....	Crookston	1907
County Commissioners—			
First District.....	Jens O. Rindahl.....	Rindal	1909
Second District	Levi Steenerson.....	Climax	1907
Third District.....	Ben. Clements.....	Crookston	1909
Fourth District.....	E. G. Eklund.....	Fosston	1907
Fifth District.....	John Driscoll.....	E. Grand Forks..	1909

POPE COUNTY.
COUNTY SEAT, GLENWOOD.

OFFICE.	NAME.	Postoffice Address.	Term Expires First Monday in January.
Auditor	Ole Irgens.....	Glenwood	1907
Treasurer	A. P. Branae.....	Glenwood	1907
Register of Deeds.....	T. O. Ofsthun.....	Glenwood	1907
Sheriff	Theodor Thorson.....	Glenwood	1907
Attorney	J. O. Grove.....	Glenwood	1907
Judge of Probate.....	E. T. Thorson.....	Glenwood	1907
Surveyor	Kirk J. Kinney.....	Glenwood	1907
Coroner	Dr. E. A. Eberlin.....	Glenwood	1907
Clerk of Court.....	Frank E. Reed.....	Glenwood	1909
Court Commissioner.....	T. L. Hoff.....	Glenwood	1907
Superintendent of Schools..	G. C. Torgerson.....	Glenwood	1907
County Commissioners—			
First District.....	C. C. Gorder.....	Starbuck	1909
Second District.....	Dana Hoyt.....	Westport	1907
Third District.....	O. E. Nelson.....	Swift	1909
Fourth District.....	Carl N. Nilson.....	Starbuck	1907
Fifth District.....	Ed. Homstad.....	Farwell	1909

RAMSEY COUNTY.
COUNTY SEAT, ST. PAUL.

Auditor	Edw. G. Krahmer.....	St. Paul.....	1907
Treasurer	Jesse Foot.....	St. Paul.....	1907
Register of Deeds.....	M. W. Fitzgerald.....	St. Paul.....	1907
Sheriff	Anton Miesen.....	St. Paul.....	1907
Attorney	Thos. R. Kane.....	St. Paul.....	1907
Judge of Probate.....	Edmund W. Bazille.....	St. Paul.....	1907
Surveyor	J. H. Armstrong.....	St. Paul.....	1907
Coroner	Dr. A. W. Miller.....	St. Paul.....	1907
Clerk of Court.....	Edward G. Rogers.....	St. Paul.....	1907
Court Commissioner.....	Henry Gallick.....	St. Paul.....	1907
Superintendent of Schools..	Thos. Montgomery.....	St. Paul.....	1907
County Commissioners—			
City of St. Paul.....	Matt. Jensen.....	St. Paul.....	1907
City of St. Paul.....	R. H. Seng.....	St. Paul.....	1907
City of St. Paul.....	Geo. A. Nash.....	St. Paul.....	1907
City of St. Paul.....	Nic. Pottgieser.....	St. Paul.....	1907
First District.....	James Powers.....	Merriam Park..	1907
Second District.....	A. P. Wright.....	North St. Paul..	1907

RED LAKE COUNTY.
COUNTY SEAT, RED LAKE FALLS.

Auditor	James E. Ford.....	Red Lake Falls..	1907
Treasurer	Ovide Moreau.....	Terrebonne	1907
Register of Deeds.....	Frank Jeffers.....	Red Lake Falls..	1907
Sheriff	D. Linnihan.....	Red Lake Falls..	1907
Attorney	Thos. Germon.....	Red Lake Falls..	1907
Judge of Probate.....	N. W. Tarrant.....	Red Lake Falls..	1907
Surveyor	J. K. Wood.....	Thief River Falls	1907
Coroner	Joseph Belair.....	Red Lake Falls..	1907
Clerk of Court.....	Joseph Perrault.....	Red Lake Falls..	1907
Court Commissioner.....	H. W. Lee.....	Thief River Falls	1907
Superintendent of Schools..	H. T. McNulty.....	Red Lake Falls..	1907
County Commissioners—			
First District.....	James Sutor.....	Wylie	1907
Second District.....	Wm. C. L. Demann.....	Red Lake Falls..	1909
Third District.....	Ole J. Johnson.....	St. Hilaire.....	1907
Fourth District.....	Daniel Shaw.....	Thief River Falls	1909
Fifth District.....	Louis Falardeau.....	Lambert	1907

COUNTY OFFICERS.

373

REDWOOD COUNTY.
COUNTY SEAT, REDWOOD FALLS.

OFFICE.	NAME.	Postoffice Address.	Term Expires First Monday in January.
Auditor	I. N. Tompkins.....	Redwood Falls...	1907
Treasurer	J. A. Johnson.....	Redwood Falls...	1907
Register of Deeds.....	Otto C. Goetze.....	Redwood Falls...	1907
Sheriff	B. C. Schueller.....	Redwood Falls...	1907
Attorney	C. T. Howard.....	Redwood Falls...	1907
Judge of Probate.....	Geo. L. Evans.....	Redwood Falls...	1907
Surveyor	D. L. Bigham.....	Redwood Falls...	1907
Coroner	F. H. Aldrich.....	Belview	1907
Clerk of Court.....	Fred. L. Warner.....	Redwood Falls...	1909
Superintendent of Schools...	S. J. Race.....	Redwood Falls...	1907
County Commissioners—			
First District.....	J. F. Cain.....	Milroy	1909
Second District.....	Geo. Posz.....	Sanborn	1907
Third District.....	C. H. Frederiksen.....	Morgan	1909
Fourth District.....	C. W. Mead.....	Redwood Falls...	1907
Fifth District.....	D. R. McCorquodale.....	Delhi	1909

RENVILLE COUNTY.
COUNTY SEAT, OLIVIA.

Auditor	H. J. Lee.....	Olivia	1907
Treasurer	W. D. Griffith.....	Olivia	1907
Register of Deeds.....	Tomas Collycon.....	Olivia	1907
Sheriff	N. L. Headline.....	Olivia	1907
Attorney	Frank Murray.....	Bird Island.....	1907
Judge of Probate.....	Geo. F. Gage.....	Olivia	1907
Surveyor	Chas. G. Johnson.....	Renville	1907
Coroner	E. M. Clay.....	Renville	1907
Clerk of Court.....	C. O. Brecke.....	Olivia	1907
Court Commissioner.....	S. R. Miller.....	Olivia	1907
Superintendent of Schools...	Eric Ericson.....	Olivia	1907
County Commissioners—			
First District.....	R. C. McEwen.....	Hector	1909
Second District.....	Ole S. Olson.....	Fairfax	1907
Third District.....	Julius Patzewold.....	Morton	1909
Fourth District.....	M. E. Sherin.....	Olivia	1907
Fifth District.....	Carl Anderson.....	Sacred Heart....	1909

RICE COUNTY.
COUNTY SEAT, FARIBAULT.

Auditor	J. J. Rachac.....	Faribault	1907
Treasurer	S. I. Pettitt.....	Faribault	1907
Register of Deeds.....	Robt. R. Hutchinson.....	Faribault	1907
Sheriff	William Geiger.....	Faribault	1907
Attorney	E. H. Gipson.....	Faribault	1907
Judge of Probate.....	Geo. L. Smith.....	Faribault	1907
Surveyor	C. A. Reed.....	Faribault	1907
Coroner	D. W. Ray.....	Faribault	1907
Clerk of Court.....	Chas. F. Ebel.....	Faribault	1909
Superintendent of Schools...	Elmer L. Peterson.....	Morristown	1907
County Commissioners—			
First District.....	H. H. Helberg.....	Faribault	1909
Second District.....	Wm. Ebel.....	Northfield	1907
Third District.....	P. F. Ruge.....	Faribault	1909
Fourth District.....	Thos. Manley.....	Shieldsville	1907
Fifth District.....	Henry Sprain.....	Webster	1909

COUNTY OFFICERS.

ROCK COUNTY.
COUNTY SEAT, LUVERNE.

OFFICE.	NAME.	Postoffice Address.	Term Expires First Monday in January.
Auditor	C. S. Bruce.....	Luverne	1907
Treasurer	P. O. Skyberg.....	Luverne	1907
Register of Deeds.....	J. H. Adams.....	Luverne	1907
Sheriff	J. E. Black.....	Luverne	1907
Attorney	C. H. Christopherson.....	Luverne	1907
Judge of Probate.....	Martin Webber.....	Luverne	1907
Surveyor	W. N. Davidson.....	Luverne	1907
Coroner	S. J. Froshaug.....	Hills	1907
Clerk of Court.....	O. E. Ferguson.....	Luverne	1907
Court Commissioner.....	J. O. Helgeson.....	Luverne	1907
Superintendent of Schools...	Ellen M. Wright.....	Luverne	1907
County Commissioners—			
First District.....	E. T. Thorson.....	Hardwick	1909
Second District.....	B. M. Pengra.....	Luverne	1907
Third District.....	A. C. Finke.....	Hills	1909
Fourth District.....	John P. Hong.....	Luverne	1907
Fifth District.....	Alex. Walker.....	Magnolia	1909

ROSEAU COUNTY.
COUNTY SEAT, ROSEAU.

Auditor	Syver G. Bertilrud.....	Roseau	1907
Treasurer	A. S. Houkom.....	Roseau	1907
Register of Deeds.....	Ole E. Oie.....	Roseau	1907
Sheriff	C. M. Erickson.....	Roseau	1907
Attorney	G. M. Stebbins.....	Roseau	1907
Judge of Probate.....	Mike Holm.....	Roseau	1907
Surveyor	Joseph H. Baugh.....	Roseau	1907
Coroner	Dr. L. Parker.....	Warroad	1907
Clerk of Court.....	Anton O. Hagen.....	Wannaska	1909
Court Commissioner.....	Olaf Holdahl.....	Roseau	1909
Superintendent of Schools...	G. H. Mattson.....	Roseau	1907
County Commissioners—			
First District.....	Louis Enstrom.....	Malung	1907
Second District.....	Martin Nelson.....	Eddy	1909
Third District.....	Frederick Hanson.....	Badger	1907
Fourth District.....	H. C. Reed.....	Badger	1909
Fifth District.....	Eberhard Nelson.....	Haug	1907

ST. LOUIS COUNTY.
COUNTY SEAT, DULUTH.

Auditor	Odin Halden.....	Duluth	1907
Treasurer	W. A. Halgate.....	Duluth	1907
Register of Deeds.....	M. C. Palmer.....	Duluth	1907
Sheriff	Wm. J. Bates.....	Duluth	1907
Attorney	John M. McClintock.....	Duluth	1907
Judge of Probate.....	J. B. Middlecoff.....	Duluth	1907
Surveyor	L. Ayers.....	Duluth	1907
Coroner	J. A. McCuen.....	Duluth	1907
Clerk of Court.....	J. P. Johnson.....	Duluth	1907
Court Commissioner.....	Jos. C. Helm.....	Duluth	1907
Superintendent of Schools...	S. W. Gilpin.....	Duluth	1907
County Commissioners—			
First District.....	E. M. Patterson.....	Duluth	1909
Second District.....	Fred. Kugler.....	Duluth	1907
Third District.....	John Sundeen.....	Duluth	1909
Fourth District.....	E. Marcom.....	Tower	1907
Fifth District.....	Charles Kauppi.....	West Duluth....	1909
Sixth District.....	Neil McInnis.....	Eveleth	1907
Seventh District.....	P. J. Ryan.....	Hibbing	1909

COUNTY OFFICERS.

375

SCOTT COUNTY.
COUNTY SEAT, SHAKOPEE.

OFFICE.	NAME.	Postoffice Address.	Term Expires First Monday in January.
Auditor	J. H. Moore.....	Shakopee	1907
Treasurer	Frank Huber.....	Shakopee	1907
Register of Deeds.....	C. J. Delougherty.....	Shakopee	1907
Sheriff	Frank Wagener.....	Shakopee	1907
Attorney	F. J. Leonard.....	Jordan	1907
Judge of Probate.....	Nicholas Meyer.....	Shakopee	1907
Surveyor	John Hilgers.....	Shakopee	1907
Coroner	Alois Hirscher.....	Shakopee	1907
Clerk of Court.....	Wm. F. Witt.....	Shakopee	1907
Court Commissioner.....	Nicholas Meyer.....	Shakopee	1907
Superintendent of Schools..	H. J. Fitzpatrick.....	Jordan	1907
County Commissioners—			
First District.....	P. Bills, Jr.....	Blakeley	1909
Second District.....	C. Roderig.....	Jordan	1907
Third District.....	H. Spielmann.....	Shakopee	1909
Fourth District.....	Michael Nash.....	New Prague.....	1907
Fifth District.....	Joseph Ring.....	New Market.....	1909

SHERBURNE COUNTY.
COUNTY SEAT, ELK RIVER.

Auditor	Chas. E. Swanson.....	Zimmerman	1907
Treasurer	Geo. F. Putnam.....	Big Lake.....	1907
Register of Deeds.....	Frank E. Wellington.....	Elk River.....	1907
Sheriff	E. L. Ward.....	Elk River.....	1907
Attorney	Frank T. White.....	Elk River.....	1907
Judge of Probate.....	Albert Bailey.....	Elk River.....	1907
Surveyor	B. F. Snow.....	Elk River.....	1907
Coroner	N. D. Trumbull.....	Elk River.....	1907
Clerk of Court.....	W. V. Davee.....	Elk River.....	1907
Court Commissioner.....	Wm. B. Beck.....	Elk River.....	1907
Superintendent of Schools..	Minnette C. Miller.....	Big Lake.....	1907
County Commissioners—			
First District.....	A. H. Nickerson.....	Elk River.....	1909
Second District.....	C. Varley.....	Big Lake.....	1907
Third District.....	H. Gaumnitz.....	St. Cloud.....	1909
Fourth District.....	J. O. Gilyard.....	Clear Lake.....	1907
Fifth District.....	Ole Knudson.....	Orrock	1909

SIBLEY COUNTY.
COUNTY SEAT, HENDERSON.

Auditor	A. C. Buck.....	Henderson	1907
Treasurer	Aug. G. Oebnolte.....	Henderson	1907
Register of Deeds.....	N. C. Bray.....	Henderson	1907
Sheriff	Aug. Gaffke.....	Henderson	1907
Attorney	Chas. W. Quandt.....	Winthrop	1907
Judge of Probate.....	C. A. Rohrer.....	Henderson	1907
Surveyor	S. F. Mullen.....	Blakeley	1907
Coroner	Dr. W. N. Theissen.....	Henderson	1907
Clerk of Court.....	John McGrann.....	Henderson	1909
Court Commissioner.....	Camille Bisson.....	Henderson	1907
Superintendent of Schools..	G. M. Cesander.....	Winthrop	1907
County Commissioners—			
First District.....	Jno. J. Mohre.....	Henderson	1909
Second District.....	James R. Beatty.....	Gaylord	1907
Third District.....	Peter Olson.....	Buffalo Lake.....	1909
Fourth District.....	T. Thorson.....	Winthrop	1907
Fifth District.....	P. E. Fahey.....	Belle Plaine.....	1909

STEARNS COUNTY.

COUNTY SEAT, ST. CLOUD.

OFFICE.	NAME.	Postoffice Address.	Term Expires First Monday in January.
Auditor	J. C. Crever.....	St. Cloud.....	1907
Treasurer	Christ. Schmitt.....	St. Cloud.....	1907
Register of Deeds.....	John M. Emmel.....	St. Cloud.....	1907
Sheriff	John P. Bernick.....	St. Cloud.....	1907
Attorney	J. B. Himsl.....	St. Cloud.....	1907
Judge of Probate.....	Hubert Hansen.....	St. Cloud.....	1907
Surveyor	John D. Morgan.....	St. Cloud.....	1907
Coroner	J. B. Dunn.....	St. Cloud.....	1907
Clerk of Court.....	Herman Mueller.....	St. Cloud.....	1907
Court Commissioner.....	L. R. Porter.....	St. Cloud.....	1907
Superintendent of Schools..	Paul Ahles.....	St. Cloud.....	1907
County Commissioners—			
First District.....	J. D. Kowalkowski.....	St. Cloud.....	1907
Second District.....	H. F. Meyer.....	Albany	1909
Third District.....	Jacob Weber.....	Zion	1909
Fourth District.....	Ig. Kremer.....	Cold Spring.....	1907
Fifth District.....	J. H. Canfield.....	Sauk Centre.....	1907

STEELE COUNTY.

COUNTY SEAT, OWATONNA.

Auditor	Wm. J. Toher.....	Owatonna	1907
Treasurer	John Watowa.....	Owatonna	1907
Register of Deeds.....	J. W. Rowland.....	Owatonna	1907
Sheriff	F. C. Chambers.....	Owatonna	1907
Attorney	S. T. Littleton.....	Owatonna	1907
Judge of Probate.....	Eugene Rice.....	Owatonna	1907
Surveyor	F. C. Brown.....	Owatonna	1907
Coroner	J. H. Adair.....	Owatonna	1907
Superintendent of Schools..	C. L. Davis.....	Owatonna	1907
County Commissioners—			
First District.....	O. A. Anderson.....	Lemond	1909
Second District.....	Wm. Ferrington.....	Blooming Prairie	1907
Third District.....	L. D. Carlton.....	Medford	1909
Fourth District.....	F. G. Schumann.....	Owatonna	1907
Fifth District.....	F. J. Kasper.....	Owatonna	1909

STEVENS COUNTY.

COUNTY SEAT, MORRIS.

Auditor	George H. Munro.....	Morris	1907
Treasurer	Carl Buckentin.....	Morris	1907
Register of Deeds.....	Joseph J. Gaffney.....	Morris	1907
Sheriff	J. R. Delahunt.....	Morris	1907
Attorney	Wm. C. Bicknell.....	Morris	1907
Judge of Probate.....	E. I. Bahe.....	Hancock	1907
Surveyor	D. T. Wheaton.....	Morris	1907
Coroner	Chas. E. Caine.....	Morris	1907
Clerk of Court.....	Nels Olson.....	Morris	1909
Court Commissioner.....	Andrew Rowland.....	Morris	1907
Superintendent of Schools..	Ray S. Roberts.....	Alberta	1907
County Commissioners—			
First District.....	O. N. Dohlen.....	Morris	1909
Second District.....	J. J. Honzo.....	Herman	1907
Third District.....	P. F. Casey.....	Morris	1909
Fourth District.....	C. B. Park.....	Hancock	1909
Fifth District.....	H. L. Smith.....	Morris	1907

COUNTY OFFICERS.

377

SWIFT COUNTY.
COUNTY SEAT, BENSON.

OFFICE.	NAME.	Postoffice Address.	Term Expires First Monday in January.
Auditor	Michael Romstad.....	Benson	1907
Treasurer	I. B. Anderson.....	Benson	1907
Register of Deeds.....	Julius Thorson.....	Benson	1907
Sheriff	Wm. H. Doyle.....	Benson	1907
Attorney	Geo. W. Champlin.....	Benson	1907
Judge of Probate.....	J. N. Edwards.....	Benson	1907
Surveyor	A. W. Van Slyke.....	Benson	1907
Coroner	D. C. Horton.....	Benson	1907
Clerk of Court.....	Joseph Moore.....	Benson	1909
Court Commissioner.....	Joseph Moore.....	Benson	1909
Superintendent of Schools..	Nellie M. Cashman.....	Benson	1907
County Commissioners—			
First District.....	P. M. Scott.....	Appleton	1909
Second District.....	P. M. Maher.....	Danvers	1907
Third District.....	H. R. Hanson.....	Benson	1909
Fourth District.....	John Whalen, Jr.....	Benson	1907
Fifth District.....	Ole O. Ellingboe.....	Kerkhoven	1909

TODD COUNTY.
COUNTY SEAT, LONG PRAIRIE.

Auditor	Walter Peltier.....	Long Prairie.....	1907
Treasurer	W. J. Paine.....	Long Prairie.....	1907
Register of Deeds.....	W. J. Gutches.....	Long Prairie.....	1907
Sheriff	Chas. Hamilton.....	Long Prairie.....	1907
Attorney	L. M. Davis.....	Long Prairie.....	1907
Judge of Probate.....	W. T. Callahan.....	Long Prairie.....	1907
Surveyor	S. S. Sargeant.....	Round Prairie....	1907
Coroner	C. E. Reeves.....	Clarissa	1907
Clerk of Court.....	Peter O. Scow.....	Long Prairie.....	1907
Court Commissioner.....	W. M. Barber.....	Long Prairie.....	1909
Superintendent of Schools..	George Peterson.....	Long Prairie.....	1907
County Commissioners—			
First District.....	J. D. Marlin.....	Staples	1909
Second District.....	E. A. Perkins.....	Bertha	1907
Third District.....	F. Kamphenkel.....	Long Prairie.....	1909
Fourth District.....	John Long.....	Pillsbury	1907
Fifth District.....	Chris. Heen.....	Osakis	1909

TRAVERSE COUNTY.
COUNTY SEAT, WHEATON.

Auditor	N. F. Schroeder.....	Wheaton	1907
Treasurer	John Lancaster.....	Wheaton	1907
Register of Deeds.....	A. T. Rustad.....	Wheaton	1907
Sheriff	P. J. Hopkins.....	Wheaton	1907
Attorney	Edward Rustad.....	Wheaton	1907
Judge of Probate.....	E. J. Fortune.....	Wheaton	1907
Surveyor	E. Rutledge.....	Browns Valley...	1907
Coroner	E. H. Boley.....	Wheaton	1907
Clerk of Court.....	H. G. Marshall.....	Wheaton	1909
Court Commissioner.....	O. J. Davidson.....	Wheaton	1909
Superintendent of Schools..	W. T. Williams.....	Wheaton	1907
County Commissioners—			
First District.....	H. W. Barrett.....	Browns Valley...	1907
Second District.....	John J. Sullivan.....	Collis	1909
Third District.....	H. Heidelberg.....	Dumont	1907
Fourth District.....	Alfred Setterlund.....	Wheaton	1909
Fifth District.....	N. Carlson.....	Wheaton	1907

WABASHA COUNTY.
COUNTY SEAT, WABASHA.

OFFICE.	NAME.	Postoffice Address.	Term Expires First Monday in January.
Auditor	Fred F. Bade.....	Wabasha	1907
Treasurer	L. L. Mathews.....	Mazeppa	1907
Register of Deeds.....	Henry Burkhardt.....	Wabasha	1907
Sheriff	Geo. Hanswedell.....	Wabasha	1907
Attorney	Jas. A. Carley.....	Plainview	1907
Judge of Probate.....	Frank H. Fox.....	Wabasha	1907
Surveyor	Fred. A. Wolfe.....	Wabasha	1907
Coroner	J. L. Gengnagel.....	Wabasha	1907
Clerk of Court.....	C. J. Stauff.....	Wabasha	1907
Court Commissioner.....	J. H. Mullin.....	Wabasha	1907
Superintendent of Schools...	S. M. Quigley.....	Wabasha	1907
County Commissioners—			
First District.....	Peter Lamprecht.....	Plainview	1909
Second District.....	Thos. Kiley.....	Millville	1907
Third District.....	S. A. Kennedy.....	Lake City.....	1909
Fourth District.....	C. C. McDonough.....	Kellogg	1907
Fifth District.....	John C. Schmidt.....	Lake City.....	1909

WADENA COUNTY.
COUNTY SEAT, WADENA.

Auditor	Eugene Boss.....	Wadena	1907
Treasurer	John W. Aldrich.....	Wadena	1907
Register of Deeds.....	U. G. Boyer.....	Wadena	1907
Sheriff	A. L. Irwin.....	Wadena	1907
Attorney	A. B. Hughes.....	Wadena	1907
Judge of Probate.....	John Liddell.....	Wadena	1907
Surveyor	P. O. Bean.....	Verndale	1907
Coroner	J. J. McKinnon.....	Wadena	1907
Clerk of Court.....	Geo. M. Stowe.....	Wadena	1907
Court Commissioner.....	A. R. Wiswell.....	Wadena	1909
Superintendent of Schools...	H. O. Button.....	Wadena	1907
County Commissioners—			
First District.....	F. E. Gores.....	Wadena	1907
Second District.....	B. Sorenson.....	Verndale	1909
Third District.....	Henry Larson.....	Staples	1907
Fourth District.....	John J. Rice.....	Wadena	1909
Fifth District.....	Geo. McCormick.....	Sebekka	1909

WASECA COUNTY.
COUNTY SEAT, WASECA.

Auditor	C. H. Bailer.....	Waseca	1907
Treasurer	F. W. Roesler.....	Waseca	1907
Register of Deeds.....	John Wollschlaeger.....	Waseca	1907
Sheriff	Frank Collins.....	Waseca	1907
Attorney	F. B. Andrews.....	Waseca	1907
Judge of Probate.....	George A. Wilson.....	Waseca	1907
Surveyor	O. L. Smith.....	Waseca	1907
Coroner	H. G. Blanchard.....	Waseca	1907
Clerk of Court.....	Henry Reynolds.....	Waseca	1909
Court Commissioner.....	N. M. Nelson.....	Waseca	1909
Superintendent of Schools...	Herman A. Panzaram.....	Janesville	1907
County Commissioners—			
First District.....	H. I. Hanson.....	New Richland...	1909
Second District.....	J. H. Murphy.....	Waseca	1907
Third District.....	John S. Johnson.....	Waterville	1909
Fourth District.....	M. W. Keeley.....	Janesville	1907
Fifth District.....	Edward Thompson.....	Vivian	1909

WASHINGTON COUNTY.

COUNTY SEAT, STILLWATER.

OFFICE.	NAME.	Postoffice Address.	Term Expires First Monday in January.
Auditor	Charles H. Browne.....	Stillwater	1907
Treasurer	Fred. S. Foster.....	Stillwater	1907
Register of Deeds.....	Charles A. Lammers.....	Stillwater	1907
Sheriff	Oscar Ostrom.....	Stillwater	1907
Attorney	John C. Nethaway.....	Stillwater	1907
Judge of Probate.....	Frank T. Wilson.....	Stillwater	1907
Surveyor	Joseph M. Oldham.....	Afton	1907
Coroner	Geo. N. Watier.....	Stillwater	1907
Clerk of Court.....	J. O. Mackintosh.....	Langdon	1907
Court Commissioner.....	A. E. Doe.....	Stillwater	1907
Superintendent of Schools...	J. F. Larson.....	Stillwater	1907
County Commissioners—			
First District.....	Chas. W. Grandstrand.....	Otisville	1909
Second District.....	H. H. Lümann.....	Stillwater	1907
Third District.....	J. M. Schaffer.....	Stillwater	1909
Fourth District.....	W. S. Soule.....	Withrow	1907
Fifth District.....	A. F. Noltemeier.....	St. Paul Park....	1909

WATONWAN COUNTY.

COUNTY SEAT, ST. JAMES.

Auditor	M. G. Fossum.....	St. James.....	1907
Treasurer	A. M. Hanson.....	St. James.....	1907
Register of Deeds.....	Edward Bolin.....	St. James.....	1907
Sheriff	Geo. W. Forsyth.....	St. James.....	1907
Attorney	F. F. Ellsworth.....	St. James.....	1907
Judge of Probate.....	Fred. H. Schweppe.....	St. James.....	1907
Surveyor	E. E. Nichols.....	St. James.....	1907
Coroner	W. J. McCarthy.....	St. James.....	1907
Clerk of Court.....	Geo. A. Bradford.....	St. James.....	1907
Superintendent of Schools...	Joseph Davies.....	St. James.....	1907
County Commissioners—			
First District.....	George Busser.....	Madelia	1909
Second District.....	T. N. Marsden.....	Lewisville	1907
Third District.....	W. S. Crowley.....	St. James.....	1909
Fourth District.....	Ole Kolstad.....	St. James.....	1907
Fifth District.....	F. O. Anderson.....	Butterfield	1909

WILKIN COUNTY.

COUNTY SEAT, BRECKENRIDGE.

Auditor	R. P. Glover.....	Breckenridge ..	1907
Treasurer	D. D. Waite.....	Childs	1907
Register of Deeds.....	Barney W. Cole.....	Breckenridge ..	1907
Sheriff	Peter F. Gergen.....	Breckenridge ..	1907
Attorney	Edward Balentine.....	Breckenridge ..	1907
Judge of Probate.....	Abner H. Bennett.....	McCauleyville ..	1907
Surveyor	Martin H. Peck.....	Barnesville	1907
Coroner	L. G. Smith.....	Foxhome	1907
Clerk of Court.....	John T. Wells.....	Breckenridge ..	1909
Superintendent of Schools...	Minnie C. Dunham.....	Campbell	1907
County Commissioners—			
First District.....	Judson Smith.....	Campbell	1907
Second District.....	Frank L. Pierce.....	Breckenridge ..	1909
Third District.....	A. B. Pedersen.....	Rothsay	1907
Fourth District.....	P. P. Melbostad.....	Wolverton	1909

COUNTY OFFICERS.

WINONA COUNTY.

COUNTY SEAT, WINONA.

OFFICE.	NAME.	Postoffice Address.	Term Expires First Monday in January.
Auditor	Jos. Winczewski.....	Winona	1907
Treasurer	Ben. Kalmes.....	Winona	1907
Register of Deeds.....	W. L. Szawlowski.....	Winona	1907
Sheriff	Martin J. Lins.....	Winona	1907
Attorney	R. A. Randall.....	Winona	1907
Judge of Probate.....	D. E. Vance.....	Winona	1907
Surveyor	E. C. Burns.....	Winona	1907
Coroner	E. S. Muir.....	Winona	1907
Clerk of Court.....	John J. Trippe.....	Winona	1907
Superintendent of Schools...	L. V. Wilber.....	Winona	1907
County Commissioners—			
First District.....	Philip Feiten.....	Winona	1909
Second District.....	Theo. F. Leeb.....	Winona	1907
Third District.....	F. R. Demuth.....	Elba	1909
Fourth District.....	John Roth.....	Utica	1907
Fifth District.....	John J. Monahan.....	Winona	1909

WRIGHT COUNTY.

COUNTY SEAT, BUFFALO.

Auditor	Henry C. Brasie.....	Buffalo	1907
Treasurer	August G. Johnson.....	Buffalo	1907
Register of Deeds.....	O. M. Palmquist.....	Buffalo	1907
Sheriff	A. H. Grant.....	Buffalo	1907
Attorney	William H. Cutting.....	Buffalo	1907
Judge of Probate.....	J. J. Woolley.....	Buffalo	1907
Surveyor	E. J. Beedy.....	Monticello	1907
Coroner	A. G. Moffatt.....	Howard Lake....	1907
Clerk of Court.....	James J. Erickson.....	Buffalo	1909
Court Commissioner.....	S. A. Putnam.....	Buffalo	1909
Superintendent of Schools...	A. A. Zech.....	Annandale	1907
County Commissioners—			
First District.....	C. F. Zimmerman.....	Annandale	1909
Second District.....	W. H. Marvin.....	Monticello	1907
Third District.....	Ezra W. Ferrell.....	Montrose	1909
Fourth District.....	John Kelly.....	Waverly	1907
Fifth District.....	P. H. Johnson.....	Cokato	1909

YELLOW MEDICINE COUNTY.

COUNTY SEAT, GRANITE FALLS.

Auditor	Severin O. Tjosvold.....	Granite Falls....	1907
Treasurer	Bert G. Johnson.....	Granite Falls....	1907
Register of Deeds.....	P. Schlemmer.....	Granite Falls....	1907
Sheriff	Gjermund O. Homme.....	Granite Falls....	1907
Attorney	Ole Hartwick.....	Granite Falls....	1907
Judge of Probate.....	Bert O. Loe.....	Granite Falls....	1907
Surveyor	John Norgaard.....	Granite Falls....	1907
Coroner	N. H. Schjelderup.....	Granite Falls....	1907
Superintendent of Schools...	Martin L. Pratt.....	Granite Falls....	1907
County Commissioners—			
First District.....	H. Schnackenberg.....	Echo	1909
Second District.....	O. N. Sherdal.....	Granite Falls....	1907
Third District.....	Andrew Olien.....	Clarkfield	1909
Fourth District.....	George Cole.....	Canby	1907
Fifth District.....	Christen Olson.....	Canby	1909

STATE ELECTIONS.

ELECTION RETURNS FOR STATE OFFICERS, 1904.

Rep., Republican; Dem., Democrat; Pro., Prohibitionist; Pub. Own., Public Ownership;
Soc.-Lab., Socialist-Labor.

AITKIN COUNTY.

ELECTION DISTRICTS.	Total Names on Register of Electors—Males.	Total Names on Register of Electors—Females.	Total No. Ballots Cast and Counted—Males.	Total No. Ballots Cast and Counted—Females.	GOVERNOR.					LT. GOVERNOR.			
					Dunn, Rep.	Johnson, Dem.	Dorsett, Pro.	Nash, Pub. Own.	Anderson, Soc.-Lab.	Jones, Rep.	Winston, Dem.	Heberg, Pro.	Lofthus, Pub. Own.
1 Aitkin Village.....	343	1	343	1	178	144	3	3	...	198	93	6	4
2 Aitkin Township.....	123	...	126	...	75	39	1	75	26	1	...
3 Ball Bluff.....	43	...	43	...	29	10	1	28	7	...	4
4 Beaver.....	42	5	31	3	29	1	30
5 Clark.....	43	12	43	2	18	19	20	13	...	1
6 Davidson.....	8	...	6	...	6	5	...	1	...
7 Esquagamah.....	13	1	25	...	15	5	15	5
8 Farm Island.....	110	4	89	...	44	31	4	6	2	56	12	5	6
9 Fleming.....	30	...	30	...	12	12	1	12	...	13	8	4	12
10 Glen.....	56	2	43	...	16	26	1	23	7	1	...
11 Haugen.....	27	...	19	...	12	6	1	14	4
12 Hazelton.....	82	21	64	...	41	16	...	5	...	42	8	1	4
13 Hebron.....	10	1	10	1	6	3	4	5
14 Hill Lake.....	55	1	55	1	27	23	2	3	...	32	12	4	3
15 Idun.....	31	...	27	...	13	5	7	...	1	13	3	7	...
16 Jevne.....	24	5	24	5	12	6	1	1	...	11	6	3	2
17 Jewett.....	27	...	19	...	9	7	1	15	12
18 Kimberly.....	51	2	51	2	19	30	1	1	...	24	17	...	1
19 Lakeside.....	37	...	37	...	14	16	4	1	...	15	10	...	1
20 Lee.....	18	...	14	...	2	9	1	10	2	1	...
21 Libby.....	55	...	32	...	22	8	...	2	...	21	5	...	2
22 Logan.....	43	...	32	...	14	17	17	12
23 Macville.....	25	13	22	4	18	2	...	1	...	11	3	1	3
24 Malmo.....	47	...	47	...	18	17	7	1	...	24	11	5	1
25 McGregor.....	61	...	61	...	33	17	1	2	1	29	10	2	4
26 Millward.....	36	22	30	1	12	15	1	19	6	1	2
27 Morrison.....	40	14	32	...	24	5	...	1	...	24	3	...	2
28 Nördland.....	111	...	86	...	40	40	2	1	...	52	14	6	1
29 Pliny.....	33	2	23	2	6	17	13	8
30 Rice River.....	24	1	24	1	22	1	22	1
31 Salo.....	15	...	15	...	15	15
32 Seavey.....	47	23	22	...	10	2	10	14	...	8	...
33 Shamrock.....	13	6	13	3	7	6	7	4	...	1
34 Spalding.....	39	...	25	...	11	11	...	1	1	16	4	1	1
35 Spencer.....	71	...	71	...	29	36	34	21	2	1
36 Verdon.....	21	11	12	...	2	2	5	3	...	5	...	5	2
37 Wagner.....	18	4	10	1	4	4	...	1	...	6	1	...	1
38 Waukenabo.....	27	21	25	1	17	5	18	4
39 Wealthwood.....	31	...	19	...	18	8	2	20	4	2	...
40 Williams.....	12	1	12	1	3	6	5	6	1	...
41 Workman.....	40	...	30	...	11	7	1	5	1	14	4	1	6
Total.....	1985	163	1742	29	913	634	57	41	9	1039	362	80	56

ELECTION RETURNS FOR STATE OFFICERS, 1904.

Rep., Republican; Dem., Democrat; Pro., Prohibitionist; Pub. Own., Public Ownership;
Soc.-Lab., Socialist-Labor.

AITKIN COUNTY.

SEC. OF STATE.				TREASURER.			ATTY. GEN'L.		ASSOCIATE JUSTICES SUP. COURT.						RAILROAD AND WAREHOUSE COMMISSIONERS.				
Hanson, Rep.	King, Dem.	Rygh, Pro.	Carlson, Pub. Own.	Block, Rep.	Mosier, Dem.	Weld, Pro.	Young, Rep.	McDermott, Dem.	Term Beginning 1906.				T'm Beg. 1905.		Mills, Rep.	Young, Rep.	Hoard, Dem.	Kelso, Dem.	
									Elliott, Rep.	Lewis, Rep.	Brown, Rep.-Dem.	Lovely, Dem.	Otis, Dem.	Jaggard, Rep.	Hall, Dem.				
217	72	5	4	228	68	5	206	83	190	184	191	108	69	218	69	181	189	70	
78	26	2	1	78	22	4	71	24	66	67	57	24	20	75	24	60	63	24	
26	6	3	5	30	4	3	34	8	34	29	26	7	4	29	8	29	32	5	
29	1	30	29	...	29	28	27	...	1	27	3	27	28	2	
21	13	21	12	...	22	12	20	18	19	12	12	20	11	16	17	11	
6	6	6	...	6	5	3	6	...	6	6	...	
14	5	16	3	...	16	4	14	11	10	4	3	14	4	12	12	4	
64	8	4	7	66	9	6	70	8	63	58	50	18	8	68	11	59	59	8	
19	3	2	2	18	7	2	18	7	17	17	18	5	6	16	7	14	15	7	
40	2	1	...	29	3	1	39	3	34	34	25	3	3	38	1	34	33	4	
16	14	1	...	15	2	11	8	10	4	4	12	5	10	11	3	
47	5	1	6	47	5	1	48	4	41	42	28	3	6	48	6	36	42	4	
6	4	6	4	...	5	5	2	4	4	4	4	4	4	2	6	3	
29	6	2	5	42	6	5	42	7	42	37	38	5	8	43	6	41	39	5	
19	1	4	...	17	1	6	18	3	17	17	18	7	5	17	3	10	16	5	
14	6	2	1	12	6	3	15	6	11	14	14	6	8	15	6	13	13	6	
14	3	15	3	...	13	3	8	11	8	4	3	12	3	9	8	3	
35	8	1	2	38	7	1	36	9	34	33	37	9	9	34	6	31	32	10	
26	4	4	1	26	4	6	25	8	24	21	25	9	8	22	11	17	24	10	
11	1	1	...	10	1	1	10	1	8	10	7	1	1	10	1	5	8	1	
24	4	...	2	25	3	1	22	6	20	22	18	3	6	22	5	22	20	2	
17	11	...	1	19	8	...	18	9	18	17	22	8	10	18	9	18	18	17	
9	5	1	3	12	5	2	13	5	10	7	12	7	7	9	7	12	10	4	
32	6	1	1	33	7	2	32	7	33	33	33	5	2	33	4	31	32	5	
32	9	1	2	33	7	4	33	6	27	23	22	9	8	32	6	27	26	8	
23	4	1	...	24	3	1	22	3	22	20	17	1	2	24	2	20	20	2	
25	4	24	4	1	24	5	22	23	22	5	4	27	4	22	22	4	
61	10	3	2	63	8	5	58	10	59	57	49	9	10	58	12	49	54	16	
13	3	14	6	...	12	6	12	14	15	9	8	14	7	14	12	8	
23	23	24	...	23	23	23	2	1	24	...	23	23	1	
15	15	15	...	15	15	15	15	...	15	
17	...	5	...	17	...	5	18	...	19	18	17	3	...	18	3	17	17	...	
7	3	...	1	7	3	1	8	3	7	6	8	4	4	7	4	5	5	5	
16	4	...	3	18	3	1	16	4	16	16	9	4	1	18	5	16	17	4	
41	14	1	1	40	16	1	33	16	34	26	31	15	14	37	17	34	37	16	
5	5	...	2	6	...	6	8	...	8	7	9	2	1	7	2	7	8	1	
5	2	...	1	6	2	...	5	3	5	5	5	3	2	6	3	5	5	2	
19	4	18	4	...	16	5	16	16	17	3	3	18	3	18	16	3	
20	6	1	1	21	4	1	22	4	20	20	19	5	6	21	6	20	20	5	
4	7	1	...	4	7	1	6	5	6	4	8	6	4	5	7	4	5	5	
17	1	1	7	17	2	1	17	3	12	16	12	4	2	15	4	14	12	3	
1165	283	48	62	1198	257	76	1159	297	1075	1045	998	340	277	1161	299	1005	1047	296	281

ELECTION RETURNS FOR STATE OFFICERS, 1904.

Rep., Republican; Dem., Democrat; Pro., Prohibitionist; Pub. Own., Public Ownership;
Soc.-Lab., Socialist-Labor.

ANOKA COUNTY.

ELECTION DISTRICTS.	Total Names on Register of Electors—Males.	Total Names on Register of Electors—Females.	Total No. Ballots Cast and Counted—Males.	Total No. Ballots Cast and Counted—Females.	GOVERNOR.					LT. GOVERNOR.			
					Dunn, Rep.	Johnson, Dem.	Dorsett, Pro.	Nash, Pub. Own.	Anderson, Soc.-Lab.	Jones, Rep.	Winston, Dem.	Heiberg, Pro.	Lofthus, Pub. Own.
1 1st ward, City of Anoka....	209	209	136	56	5	1	125	54	6	1
2 2d ward, City of Anoka....	232	232	170	56	1	2	140	50	4	4
3 3d ward, City of Anoka....	231	231	118	91	5	1	1	115	68	6	2
4 Town of Anoka.....	98	98	50	16	1	49	9	2	3
5 Town of Bethel.....	162	129	64	59	78	28	1
6 Town of Burns.....	237	152	85	55	1	1	90	42	12	12
7 Town of Blaine.....	119	108	59	37	3	65	32	2	3
8 Town of Centerville.....	233	194	88	93	1	1	86	86	3	1
9 Town of Columbus.....	109	89	35	47	48	29
10 Village of Columbia Heights	28	18	10	4	8	4	1	1
11 Town of Fridley.....	64	64	33	25	29	21
12 Town of Grow.....	96	96	49	39	1	52	28	1	1
13 Town of Ham Lake.....	92	92	23	64	1	57	25	2	2
14 Town of Linwood.....	82	68	50	17	49	11
15 Town of Oak Grove.....	170	125	86	31	77	34
16 Town of Ramsey.....	128	83	41	32	1	50	22
17 Town of St. Francis.....	122	97	61	24	1	1	62	17	1
18 Village of Bethel.....	49	49	30	18	1	32	12	1	1
Totals	2464	2105	1188	764	22	10	6	1212	562	31	24

BECKER COUNTY.

1 Atlanta	98	70	40	23	2	1	45	13	3	2
2 Audubon	223	159	50	76	25	51	53	28
3 Burlington	269	269	150	99	4	174	67	5	4
4 Cormorant	104	104	29	62	9	11	1	40	28	13	17
5 Carsonville	52	33	38	9	26	1	8	24	1	1
6 Cuba	85	85	33	47	4	48	22	4
7 Detroit City, 1st ward.....	151	101	33	50	5	4	1	39	40	5	3
8 Detroit City, 2d ward.....	96	1	96	1	41	47	4	37	40	5
9 Detroit City, 3d ward.....	163	134	68	47	5	7	61	41	10	10
10 Detroit Township.....	108	62	19	27	3	1	22	19	4
11 Erie	75	52	47	33	8	2	1	3	22	11	4	2
12 Evergreen	81	46	34	7	2	1	33	7	2
13 Grand Park	31	23	18	13	4	1	8	3	6
14 Green Valley.....	37	37	31	3	1	32	1
15 Hamden	141	93	27	56	4	3	31	42	10	3
16 Height of Land.....	66	66	32	7	1	1	25	11	2	1
17 Holmesville	100	54	21	28	2	2	26	19	3	2
18 Lake Eunice.....	158	114	37	68	4	2	1	44	47	9	6
19 Lake Park	296	227	57	161	5	70	125	12	3
20 Lake View	108	63	30	17	2	1	1	28	16	2	2
21 Osage	115	73	68	19	34	5	3	36	22	4	3
22 Richwood	153	100	32	58	1	1	55	27	3	2
23 Runeberg	55	35	38	12	1	2	36	11	3	2
24 Savannah	37	37	13	19	2	14	18	1
25 Silver Leaf	91	53	22	16	2	28	19	1
26 Spruce Grove	81	61	53	22	19	4	2	28	9	6
27 Shell Lake	58	25	6	15	3	10	10	3	1
28 Toad Lake	62	41	26	11	1	19	14	5
29 Two Inlets.....	58	19	6	10	1	8	6	1
30 Wolf Lake	49	38	39	35	3	32	5
31 Walworth	129	68	33	28	5	41	18	4
32 Buffalo Precinct.....	142	38	6	29	1	1	8	25	2
33 Pine Point.....	150	52	5	44	1	5	31	4	3
34 White Earth.....	100	100	30	65	1	33	56	1
Totals	3713	281	2911	1	1681	1226	108	43	16	1187	900	162	71

ELECTION RETURNS FOR STATE OFFICERS, 1904.

Rep., Republican; Dem., Democrat; Pro., Prohibitionist; Pub. Own., Public Ownership;
Soc.-Lab., Socialist-Labor.
ANOKA COUNTY.

SEC. OF STATE.				TREASURER.			ATTY. GEN'L.		ASSOCIATE JUSTICES SUP. COURT.						RAILROAD AND WAREHOUSE COMMISSIONERS.				
Hanson, Rep.	King, Dem.	Rygh, Pro.	Carlson, Pub. Own.	Block, Rep.	Mosier, Dem.	Weld, Pro.	Young, Rep.	McDermott, Dem.	Term Beginning 1906.			T'm Beg. 1905.			Mills, Rep.	Young, Rep.	Hoard, Dem.	Kelso, Dem.	
135	33	3	3	147	28	11	139	34	132	122	106	40	27	135	29	120	124	29	28
167	34	1	1	159	33	3	153	37	134	133	107	35	24	143	24	121	132	30	25
128	43	5	1	136	41	9	133	40	117	128	118	44	40	130	43	107	126	41	40
52	6	1	1	56	5	1	50	8	48	48	33	8	7	50	9	48	48	9	7
96	17	1	1	97	18	2	89	16	90	87	79	17	16	96	18	81	87	13	20
103	27	3	1	103	27	4	99	31	95	99	95	29	26	99	31	82	90	28	24
68	23	1	1	73	19	2	73	18	69	69	59	19	15	69	20	63	64	18	18
86	23	1	3	97	81	1	93	77	88	91	121	70	73	96	68	84	90	72	73
59	18	1	1	58	17	1	52	21	53	56	50	16	19	59	15	50	50	16	14
10	4	1	1	11	5	1	12	3	8	11	9	5	2	13	4	11	11	4	1
34	17	1	3	37	17	1	28	21	35	33	30	17	15	30	17	25	32	16	16
61	20	1	1	64	18	1	55	21	57	62	44	21	14	62	15	55	54	18	17
77	6	1	1	73	10	3	68	12	66	64	59	11	12	70	10	58	65	9	7
58	7	1	1	59	6	1	55	5	55	52	49	6	5	56	6	47	55	6	4
84	26	1	1	78	26	1	74	28	69	72	70	29	22	75	26	61	73	25	26
54	17	1	1	53	16	1	55	16	52	53	50	16	14	52	17	47	48	16	17
66	17	1	1	65	15	3	59	17	60	55	50	11	13	58	19	51	54	14	17
36	9	1	3	37	9	1	34	8	34	34	31	8	8	34	9	29	32	8	9
1384	406	26	22	1403	391	43	1323	413	1262	1269	1160	405	352	1325	380	1140	1235	372	363

BECKER COUNTY.

59	3	1	1	56	3	3	57	6	52	56	45	2	3	55	6	49	50	4	4
95	17	27	1	14	29	1	100	19	82	86	81	19	15	96	24	79	86	25	21
163	66	8	3	165	69	6	155	67	146	141	121	63	57	166	58	135	142	60	53
57	14	11	18	71	15	11	67	21	70	63	61	17	11	65	22	60	53	20	18
20	13	1	2	19	16	1	20	13	15	18	20	10	11	18	15	25	23	9	7
69	3	4	1	69	5	4	67	3	55	58	37	8	7	66	3	56	53	6	5
56	27	3	4	58	22	5	61	22	52	56	48	16	18	57	19	49	43	18	22
65	16	4	1	67	15	4	62	16	57	55	46	20	19	62	16	58	58	14	15
99	9	7	9	98	9	8	85	11	88	90	73	16	7	73	13	87	93	9	9
32	12	4	1	32	11	4	33	9	32	28	25	9	9	34	8	25	27	11	12
36	6	1	2	39	5	1	37	6	33	34	23	4	6	37	6	32	31	3	3
36	4	1	2	39	3	1	37	4	23	27	17	7	4	31	4	21	26	6	4
17	1	1	1	15	1	1	15	1	17	13	9	1	1	17	1	16	13	1	1
34	1	1	1	33	3	1	30	3	29	27	21	1	1	33	3	25	27	2	1
62	14	4	5	61	11	10	57	21	50	48	52	15	16	55	20	51	51	19	22
32	5	1	1	33	4	1	32	5	28	32	29	2	3	33	3	30	29	1	1
34	13	3	2	33	11	4	35	14	32	31	35	15	10	33	14	29	32	13	12
70	25	7	7	72	26	8	82	24	69	73	70	17	19	76	24	74	62	16	18
175	27	10	1	174	25	11	158	37	148	153	140	46	30	167	29	149	156	25	27
36	11	3	2	34	14	2	36	12	33	32	30	8	9	37	11	28	32	12	9
41	8	4	3	42	9	5	39	10	34	32	29	8	8	42	11	37	33	12	10
68	14	1	4	66	16	3	63	16	53	55	49	16	13	66	19	50	57	19	20
40	7	3	2	40	8	3	37	8	40	36	33	8	8	42	8	35	38	7	9
15	14	1	1	15	16	1	14	15	16	14	19	13	14	15	13	14	13	12	10
30	18	1	1	31	16	1	31	17	30	26	30	11	12	31	15	28	22	14	15
31	6	5	1	30	6	4	33	7	26	27	18	6	6	32	7	27	28	6	7
20	1	2	1	20	3	2	21	2	18	17	10	1	1	22	1	19	17	1	1
35	2	2	1	36	2	2	36	3	32	30	25	3	3	36	4	31	32	3	3
6	8	1	1	7	9	1	8	8	6	9	11	7	8	7	10	7	8	7	6
34	2	1	1	35	3	1	35	2	32	35	32	2	3	36	3	30	32	2	3
50	9	5	1	49	9	6	49	9	44	44	35	12	12	49	9	43	43	10	12
9	24	1	1	10	24	1	8	23	6	10	24	23	22	9	24	6	9	22	23
22	16	2	2	24	18	1	21	14	15	21	19	13	6	17	11	18	21	6	10
49	34	1	1	50	33	2	48	31	44	42	54	33	30	49	32	43	45	26	32
1697	448	123	76	1718	454	76	1679	481	1507	1519	1371	450	401	1662	465	1466	1485	420	423

ELECTION RETURNS FOR STATE OFFICERS, 1904.

Rep., Republican; Dem., Democrat; Pro., Prohibitionist; Pub. Own., Public Ownership;
Soc.-Lab., Socialist-Labor.

BELTRAMI COUNTY.

ELECTION DISTRICTS.	Total Names on Register of Electors—Males.	Total Names on Register of Electors—Females.	Total No. Ballots Cast and Counted—Males.	Total No. Ballots Cast and Counted—Females.	GOVERNOR.					LT. GOVERNOR.			
					Dunn, Rep.	Johnson, Dem.	Dorsett, Pro.	Nash, Pub. Own.	Anderson, Soc. Lab.	Jones, Rep.	Winston, Dem.	Heiberg, Pro.	Lofthus, Pub. Own.
1 Alaska	9		9		7	2				7	2		
2 Battle	45		45		19	21	1			20	15		3
3 Baudette	88		87		65	23	1	1		56	11	2	5
4 Bennville	61	3	28		13	9	1	2		17	7	1	2
5 Blackduck					22	27				28	16	1	
6 Buzzle	46	7	36		21	12		1		20	7	3	2
7 Bemidji	53		53		29	9	5	6		31	7	6	7
8 Cormant	50	7	29		9	17		1		17	6	1	2
9 Eckles	76		76		44	14	1	6		39	10	3	7
10 Frohn	54	2	53		23	20		2		23	9	3	
11 Grant Valley	48		48		18	9		18		15	6	1	19
12 Hagali	42		42		29	9		6		33	6		
13 Hornet	51		36		27	7	1			23	7	2	1
14 Hamre	10		10		4	3		2	1	4	3		2
15 Jones	38	4	25		21	2	1		1	19		1	3
16 Kelleher	128	2	128	2	91	15	1	1		90	6	1	4
17 Lammers	53	27	42		22	14	1		2	21	11		2
18 Langor	35	6	31		11	19		2		18	7	3	2
19 Lee	27		15		9	1	4	1		14		4	1
20 Lakewood	88		32		20	7			1	20	5	1	1
21 Liberty	59		59		35	14	3		1	34	9	4	
22 McDougald	25	3	25	3	16	3		1	1	16	2		2
23 Moose Lake	27		19		15	3		1		11	3		2
24 Maple Ridge	30		19		11	6				11	7		
25 Northern	42		42		29	6	2	1	1	24	6	1	3
26 Nelish	33		33		20	9				12	7	1	
27 Port Hope	110	1	46		33	4				26	4	3	1
28 Quiring	39	7	24	3	8	13				12	6	1	
29 Red Lake Agency	122		96		25	48	1	1		42	24		2
30 Roosevelt	33	3	23	3	22	7		1	1	21	3	3	3
31 Shotley	30	3	23		15	13		3	1	19	7		3
32 Spooner	37		27		22	7		1		20	7		1
33 Summit	31	7	29	4	19	5	1	2	1	16	6		4
34 Turtle Lake	82	36	52	2	23	17	3	2	1	20	17	3	6
35 Turtle River	32	16	22	3	18	3		1		13	2	2	2
36 Taylor	19		19		15	3				15	1		
37 Zippie	140		82		82	1				80	3		
38 Vil. of Bemidji, 1st Prect...	444	128	392		202	150	6	2	1	205	119	6	4
39 Vil. of Bemidji, 2d Prect...	374	3	374	3	202	125	3	3	1	176	104	3	10
40 Village of Blackduck	207	44	156		85	47	2	5	3	89	34	4	5
41 Village of Funkley	22		22		14	6				8	5	1	1
42 Village of Nymore	79	34	84		32	20	1	3	4	33	16		3
43 Village of Turtle River	32	16	22	3	18	3		1		13	2	2	2
44 Tenstrike Center	168	23	168	12	147	8		1		136	11	1	3
Totals	3219	382	2717	38	1612	760	41	74	36	1567	548	73	118

ELECTION RETURNS FOR STATE OFFICERS, 1904.

Rep., Republican; Dem., Democrat; Pro., Prohibitionist; Pub. Own., Public Ownership;
Soc.-Lab., Socialist-Labor.

BELTRAMI COUNTY.

SEC. OF STATE.				TREASURER.			ATTY. GEN'L.		ASSOCIATE JUSTICES SUP. COURT.						RAILROAD AND WAREHOUSE COMMISSIONERS.			
Hanson, Rep.	King, Dem.	Rygh, Pro.	Carlson, Pub. Own.	Block, Rep.	Mosier, Dem.	Weld, Pro.	Young, Rep.	McDermott, Dem.	Term Beginning 1906.			T'm Beg. 1905.			Mills, Rep.	Young, Rep.	Hoard, Dem.	Kelso, Dem.
									Elliott, Rep.	Lewis, Rep.	Brown, Rep.-Dem.	Lovely, Dem.	Otis, Dem.	Jaggard, Rep.	Hall, Dem.			
7	29	4	4	31	2	7	1	7	6	8	1	2	7	1	7	3	2
27	11	2	4	59	12	3	57	11	26	26	28	11	9	22	14	22	11	13
61	3	1	3	18	4	4	21	14	51	50	44	11	12	57	15	49	12	17
19	12	1	1	35	12	1	35	11	16	19	21	6	6	20	6	18	5	6
36	7	6	6	22	10	8	22	5	27	30	29	14	9	33	16	24	11	11
38	8	6	6	30	10	8	34	10	21	23	21	7	7	25	4	18	7	8
20	4	3	3	18	6	2	20	5	25	27	26	7	9	31	12	28	5	9
43	9	8	8	42	11	3	39	11	14	18	12	8	9	16	11	12	4	7
29	6	3	2	30	8	3	29	9	37	32	25	8	9	39	11	39	31	7
18	5	18	18	18	6	4	18	7	23	19	15	6	7	26	11	19	8	10
35	6	1	1	35	5	34	6	16	16	17	6	7	17	9	13	9	9
27	5	1	1	25	7	1	22	8	28	30	21	4	3	30	4	23	5	5
6	1	2	2	6	2	1	7	2	23	22	19	6	3	26	4	24	4	4
16	4	3	3	23	2	22	3	4	5	5	3	2	6	3	4	2	1
84	12	2	2	87	13	3	84	10	20	15	14	1	3	21	2	17	3	2
23	7	1	3	21	16	1	22	16	83	61	63	10	7	86	11	86	8	4
18	9	2	2	19	8	21	7	18	21	19	7	9	19	10	17	7	9
10	4	1	1	10	4	4	13	16	15	15	7	5	18	8	14	6	7
22	2	1	2	20	3	3	24	1	13	9	8	1	1	14	10
35	9	1	1	34	6	3	38	9	17	19	14	4	5	22	3	17	2	4
15	3	3	3	18	2	18	3	28	27	19	7	8	32	7	24	9	4
15	2	1	1	16	1	14	2	19	14	12	3	2	18	2	15	3	5
11	6	1	1	11	6	1	11	6	13	9	7	1	3	13	3	11	1	4
21	6	2	3	27	5	4	29	5	10	12	9	3	4	11	7	14	2	3
14	7	17	6	14	7	12	25	21	6	8	27	6	22	6	7
29	3	3	1	30	4	2	27	4	11	9	6	2	3	8	8	10	9	7
17	1	2	2	16	4	16	2	20	28	14	2	4	25	4	20	3	7
47	20	2	2	44	25	2	27	2	15	15	8	1	1	15	4	12	2	2
26	1	1	1	26	1	4	42	16	35	38	41	21	15	41	19	30	33	18
23	1	4	4	23	3	2	29	2	23	18	16	4	3	27	3	20	3	6
23	7	1	23	7	23	3	19	19	15	4	4	21	4	16	5	2
14	3	1	6	19	3	3	21	6	14	16	15	9	4	18	7	20	7	4
23	13	2	5	28	15	2	22	2	18	14	16	2	3	21	4	17	3	3
14	2	1	2	18	1	28	16	17	23	18	11	12	27	13	14	15	14
15	1	16	1	17	2	14	12	12	2	1	14	3	22	2	4
74	2	73	2	16	1	11	14	8	1	1	13	1	12	1	1
235	77	7	6	242	76	5	81	2	68	81	2	1	2	77	2	67	71	2
206	70	4	15	213	68	6	241	70	195	189	174	75	56	223	66	178	195	60
100	22	7	6	107	21	3	200	72	173	157	133	69	49	190	67	144	174	60
12	4	1	10	4	1	102	23	84	83	67	21	14	94	19	75	74	22
38	11	1	4	39	11	9	6	7	10	8	4	4	8	4	6	9	6
14	2	1	2	18	1	38	11	32	22	21	9	13	32	10	28	22	10
133	12	3	2	134	11	17	2	14	12	12	2	1	14	3	8	15	4
1708	402	61	129	1757	422	85	121	13	122	114	75	36	9	127	108	118	15
									1468	1424	1148	424	347	1631	420	1335	1443	404

ELECTION RETURNS FOR STATE OFFICERS, 1904.

Rep., Republican; Dem., Democrat; Pro., Prohibitionist; Pub. Own., Public Ownership;
Soc.-Lab., Socialist-Labor.

BENTON COUNTY.

ELECTION DISTRICTS.	Total Names on Register of Electors—Males.	Total Names on Register of Electors—Females.	Total No. Ballots Cast and Counted—Males.	Total No. Ballots Cast and Counted—Females.	GOVERNOR.					LT. GOVERNOR.			
					Dunn, Rep.	Johnson, Dem.	Dorsett, Pro.	Nash, Pub. Own.	Anderson, Soc.-Lab.	Jones, Rep.	Winston, Dem.	Heberg, Pro.	Lofthus, Pub. Own.
1 Alberta	175	58	175	58	51	100	1	1	48	104	2	2
2 Glendorado	134	54	134	54	60	60	1	1	59	42	1	1
3 Gilmanston	198	52	198	52	71	96	4	72	87	1	1
4 Graham	119	94	92	24	45	40	1	1	44	40	1	1
5 Granite Ledge	72	38	57	13	35	20	1	31	23	1	1
6 Langola	156	147	136	65	69	57	1	60	58	1	1
7 Minden	150	27	116	27	37	68	1	2	39	63	1	1
8 Mayhew Lake	153	52	153	52	65	67	6	67	63	1	1
9 Maywood	181	26	149	26	72	64	2	1	75	36	1	1
10 St. George	201	79	166	56	49	92	2	54	77	5	2
11 Sauk Rapids	333	215	333	215	165	141	1	1	2	202	91	4	1
12 Watab	60	10	46	10	29	14	30	14
13 St. Cloud, 5th ward	55	42	55	42	8	37	1	2	13	21	1	3
14 St. Cloud, 6th ward	149	74	115	64	25	77	1	2	43	47	1	2
15 Village of Foley	122	92	122	91	41	67	2	1	45	59	3	2
16 Village of Renneby	24	16	24	16	12	11	11	8
Totals	2282	1076	2071	865	834	1011	23	11	10	893	822	30	22

BIG STONE COUNTY.

1 Akron	105	1	120	1	75	33	1	2	1	76	23	2	5
2 Artichoke	100	3	82	2	33	44	1	1	44	20	5	6
3 Almond	91	5	79	5	53	19	3	1	56	10	5	2
4 Big Stone	69	27	69	27	28	37	1	37	22	2	1
5 Browns Valley	163	70	160	70	71	73	3	1	67	57	5	1
6 Clinton	105	19	105	19	53	45	2	62	29	4
7 Graceville	362	113	316	112	114	169	2	4	1	101	152	1	8
8 Malta	86	8	59	8	35	13	7	34	7	8
9 Moonshine	81	3	81	3	52	23	39	29
10 Odessa	163	5	140	5	55	68	4	1	73	40	8
11 Ortonville	450	143	384	143	155	177	9	12	2	175	117	15	14
12 Otrey	86	9	75	9	41	24	5	50	8	11
13 Prior	158	18	158	18	81	43	14	2	4	92	23	13	2
14 Toqua	103	46	103	46	46	46	1	5	28	57	6
Totals	2142	470	1931	468	892	814	53	27	10	934	594	79	45

ELECTION RETURNS FOR STATE OFFICERS, 1904.

Rep., Republican; Dem., Democrat; Pro., Prohibitionist; Pub. Own., Public Ownership;
Soc.-Lab., Socialist-Labor.

BENTON COUNTY.

SEC. OF STATE.				TREASURER.			ATTY. GEN'L.		ASSOCIATE JUSTICES SUP. COURT.						RAILROAD AND WAREHOUSE COMMISSIONERS.				
									Term Beginning 1906.			T'm Beg. 1905.							
Hanson, Rep.	King, Dem.	Rygh, Pro.	Carlson, Pub. Own.	Block, Rep.	Mosier, Dem.	Weld, Pro.	Young, Rep.	McDermott, Dem.	Elliott, Rep.	Lewis, Rep.	Brown, Rep.-Dem.	Lovely, Dem.	Otis, Dem.	Jaggard, Rep.	Hall, Dem.	Mills, Rep.	Young, Rep.	Hoard, Dem.	Kelso, Dem.
47	111	47	106	3	41	100	31	39	82	78	79	44	98	22	31	81	87
65	30	60	35	...	51	36	42	50	48	30	21	60	34	35	48	29	30
67	94	68	93	...	67	82	55	56	57	80	54	56	94	50	50	68	80
47	36	47	35	...	42	34	34	40	39	30	27	44	34	31	38	32	28
34	18	37	18	...	35	29	31	29	25	15	11	35	17	28	30	16	10
59	62	60	64	...	62	58	48	45	59	59	47	53	66	42	50	51	53
44	50	45	51	...	42	51	31	27	46	38	39	41	53	31	31	39	45
68	65	72	63	...	59	63	49	53	53	43	38	66	57	42	55	43	45
92	27	90	29	...	83	30	73	74	50	80	32	67	73	24	27
61	75	64	73	...	56	71	45	52	61	57	44	57	73	44	48	59	51
225	67	234	62	...	226	56	180	185	142	71	48	208	62	168	184	49	47
24	15	26	14	...	26	13	18	19	19	12	10	24	16	21	26	12	7
23	14	28	16	...	25	15	18	19	18	15	10	22	14	17	21	13	12
61	33	62	36	...	62	42	40	44	42	44	28	53	33	47	54	28	32
53	52	56	50	...	50	50	41	38	59	45	37	51	49	38	39	48	40
14	4	15	3	...	16	6	11	10	8	5	3	13	3	11	12	5	3
984	753	23	31	1011	747	40	943	728	747	780	828	647	528	907	735	704	790	617	597

BIG STONE COUNTY.

85	17	2	2	91	16	1	88	17	72	74	69	26	17	82	16	67	78	16	17
66	9	3	...	63	9	5	60	15	46	49	44	5	11	60	13	46	51	6	11
57	9	3	...	60	9	3	56	11	45	47	40	11	8	56	9	45	46	12	11
44	15	3	...	46	12	4	48	13	41	42	44	15	15	42	18	39	45	12	12
74	52	4	3	75	57	3	77	62	57	60	82	43	35	68	55	49	58	51	47
64	18	5	...	71	19	5	78	14	58	57	64	21	16	68	19	61	58	18	16
102	140	...	9	109	135	1	114	146	86	82	174	135	117	97	135	86	92	125	120
35	4	8	...	33	4	8	42	4	27	34	31	6	6	38	8	39	37	7	9
42	27	40	32	...	43	26	35	37	45	25	22	40	27	37	39	22	23
82	33	6	...	88	12	6	85	25	72	63	74	28	23	76	34	62	72	31	26
223	70	10	17	226	62	17	219	85	170	179	203	96	66	203	66	168	189	71	62
61	3	6	...	57	2	7	61	5	50	54	56	6	6	59	2	48	55	3	3
100	15	17	4	96	17	19	100	17	78	89	88	21	16	91	20	69	92	17	19
36	50	...	5	31	53	2	35	54	27	30	65	46	42	32	46	26	31	44	52
1071	462	67	42	1086	449	81	1106	484	864	897	1079	484	400	1012	468	832	943	435	428

ELECTION RETURNS FOR STATE OFFICERS, 1904.

Rep., Republican; Dem., Democrat; Pro., Prohibitionist; Pub. Own., Public Ownership;
Soc.-Lab., Socialist-Labor.

BLUE EARTH COUNTY.

ELECTION DISTRICTS.	Total Names on Register of Electors—Males.	Total Names on Register of Electors—Females.	Total No. Ballots Cast and Counted—Males.	Total No. Ballots Cast and Counted—Females.	GOVERNOR.					LT. GOVERNOR.			
					Dunn, Rep.	Johnson, Dem.	Dorsett, Pro.	Nash, Pub. Own.	Anderson, Soc.-Lab.	Jones, Rep.	Winston, Dem.	Heiberg, Pro.	Lothaus, Pub. Own.
1 Mankato City, 1st ward.....	297	2	297	2	90	184	12	107	136	5	16
2 2d ward	366	314	85	211	1	8	1	91	191	12
3 3d ward	380	299	101	186	12	12	103	169	1	5
4 4th ward	422	155	371	1	176	169	6	6	1	169	151	12	8
5 5th ward	469	455	239	200	9	3	3	243	166	12	4
6 6th ward	204	83	175	1	84	74	3	3	12	86	49	5	4
7 Amboy Village	105	21	98	43	58	1	53	33	3
8 Eagle Lake Village.....	85	71	46	12	6	50	9	8
9 Good Thunder Village.....	89	35	81	22	56	27	49
10 Lake Crystal Village.....	285	1	285	1	145	111	9	155	63	13	1
11 Madison Lake Village.....	86	78	35	38	2	35	36	3
12 Mapleton Village	228	56	198	65	122	3	53	108	6	7
13 Vernon Center Village.....	101	89	82	38	32	11	45	21	9
14 Butternut Valley Township.	128	128	80	43	2	1	93	20	5	2
15 Beauford Township	170	9	124	61	48	3	2	61	38	6	1
16 Cambria Township	81	84	57	23	1	69	11	1
17 Ceresco	91	91	38	44	5	38	34	6
18 Danville	130	97	41	46	1	42	42	1	1
19 Decoria	132	132	60	65	2	62	55	1	2
20 Garden City	210	191	93	78	12	1	99	67	14	1
21 Jamestown	145	114	26	74	31	74	1
22 Judson	192	153	106	38	1	115	20	3	1
23 Le Roy	184	184	73	102	4	1	1	93	77	4	1
24 Lincoln	79	80	27	31	10	38	17	8
25 Lime	147	93	17	73	28	58
26 Lyra	164	2	119	35	74	44	63	1
27 Mapleton	115	2	104	29	67	1	43	45	3
28 Medo	163	146	97	40	104	32
29 McPherson	253	29	175	87	66	3	1	89	57	6	1
30 Mankato	300	4	176	64	95	1	60	87	5	3
31 Pleasant Mound.....	161	86	36	42	2	45	22	4
32 Rapidan	258	27	176	5	62	109	2	79	83	2
33 Shelby	176	4	124	1	59	46	4	1	76	26	5
34 South Bend	140	18	116	61	40	3	6	1	68	22	4	8
35 Sterling	167	13	124	4	49	64	6	61	49	4
36 Vernon Center	166	121	56	56	4	60	40	7
Totals	6809	550	5742	17	2493	2817	116	45	15	2715	2220	164	82

ELECTION RETURNS FOR STATE OFFICERS, 1904.

Rep., Republican; Dem., Democrat; Pro., Prohibitionist; Pub. Own., Public Ownership;
Soc.-Lab., Socialist-Labor.

BLUE EARTH COUNTY.

SEC. OF STATE.				TREASURER.			ATTY. GEN'L.	ASSOCIATE JUSTICES SUP. COURT.						RAILROAD AND WAREHOUSE COMMISSIONERS.					
Hanson, Rep.	King, Dem.	Rygh, Pro.	Carlson, Pub. Own.	Block, Rep.	Mosier, Dem.	Weld, Pro.		Term Beginning 1906.			T'm Beg. 1905.			Mills, Rep.	Young, Rep.	Hoard, Dem.	Kelso, Dem.		
134	103	8	14	159	99	5	147	98	132	127	155	106	88	148	100	113	159	85	68
106	169	1	13	127	166	3	112	164	98	99	183	147	111	159	98	128	142	141	117
122	143	3	6	141	132	5	124	133	114	111	188	159	121	123	137	108	143	121	117
217	103	8	7	233	92	10	218	99	192	205	205	153	78	224	87	189	248	78	73
307	100	14	6	321	92	17	298	111	273	295	276	182	87	315	88	282	345	80	65
98	36	3	7	103	37	4	103	35	91	97	91	50	34	101	34	72	104	33	31
71	20	2	...	70	20	2	67	18	66	66	62	20	15	66	18	58	71	18	18
45	10	7	2	49	9	7	51	6	44	47	34	18	8	50	10	40	51	9	9
28	40	30	42	...	30	35	26	33	49	36	37	30	38	23	32	35	35
183	46	11	2	179	48	15	174	48	178	164	149	54	41	181	44	150	178	39	42
38	34	2	...	37	32	3	37	36	33	34	54	44	29	38	34	32	41	32	29
81	92	7	8	91	88	9	83	92	80	82	117	102	84	87	84	66	93	85	79
48	16	12	1	49	15	13	53	18	47	49	46	18	15	51	17	45	57	13	12
100	12	5	3	101	13	6	105	15	94	93	83	19	14	101	13	81	92	13	13
65	38	6	...	64	37	7	62	40	65	66	72	40	35	61	39	62	74	31	34
73	4	3	...	76	5	2	67	7	70	76	58	11	9	76	5	61	74	8	6
42	31	8	...	49	26	8	53	23	46	45	50	30	23	46	32	40	43	25	28
43	44	...	2	44	43	1	45	43	40	44	62	41	41	45	41	38	46	40	43
71	47	...	1	67	47	...	66	48	66	65	89	47	46	70	46	59	66	45	42
112	42	17	1	115	42	18	118	45	107	111	123	50	44	118	48	107	121	44	45
37	67	1	1	47	60	...	26	81	31	35	63	64	58	37	60	31	42	55	46
131	8	4	...	127	11	1	120	12	112	114	87	15	11	127	8	100	122	9	11
93	68	8	1	106	68	4	107	64	93	94	113	68	64	100	65	90	104	60	59
45	12	7	...	42	13	8	48	13	42	47	45	15	12	48	13	40	49	11	7
29	57	1	...	31	57	...	28	53	26	25	60	56	55	29	52	28	31	51	50
50	59	...	1	53	58	1	51	59	49	48	67	52	46	52	54	44	57	50	46
42	40	3	3	41	38	6	38	40	38	38	58	40	37	42	37	32	46	42	34
113	25	1	...	107	26	...	112	23	96	98	91	30	26	106	23	83	108	22	19
91	50	4	1	101	52	5	94	54	80	84	96	55	49	87	50	71	93	47	43
63	81	2	2	69	82	4	69	82	64	66	99	77	72	66	77	61	70	70	74
51	24	4	...	56	22	2	54	23	46	52	54	28	24	55	20	46	52	23	20
94	66	2	...	98	64	3	85	74	81	90	114	79	60	88	68	84	90	61	59
86	18	4	1	83	17	6	83	16	77	79	66	18	17	82	18	71	86	16	16
73	17	3	8	76	32	4	72	22	61	64	67	24	23	74	22	57	68	22	23
70	38	4	1	71	38	6	74	36	68	65	78	44	32	71	35	61	81	28	31
69	33	8	1	70	34	7	74	30	62	70	68	31	31	69	31	60	76	24	25
3121	1793	174	93	3283	1757	191	3148	1798	2888	2978	3372	2021	1612	3175	1715	2683	3346	1567	1488

ELECTION RETURNS FOR STATE OFFICERS, 1904.

Rep., Republican; Dem., Democrat; Pro., Prohibitionist; Pub. Own., Public Ownership;
Soc.-Lab., Socialist-Labor.

BROWN COUNTY.

ELECTION DISTRICTS.	Total Names on Register of Electors—Males.	Total Names on Register of Electors—Females.	Total No. Ballots Cast and Counted—Males.	Total No. Ballots Cast and Counted—Females.	GOVERNOR.					LT. GOVERNOR.			
					Dunn, Rep.	Johnson, Dem.	Dorsett, Pro.	Nash, Pub. Own.	Anderson, Soc.-Lab.	Jones, Rep.	Winston, Dem.	Helberg, Pro.	Loftus, Pub. Own.
1 New Ulm, 1st ward.....	353	336	118	180	1	12	3	129	152	15
2 2d ward	318	318	124	167	2	1	128	144	3
3 3d ward	399	377	118	211	4	2	140	178	3
4 Sleepy Eye, 1st ward.....	338	283	108	156	4	1	1	132	114	6	1
5 2d ward	297	183	56	113	2	1	74	89	2
6 Springfield	284	284	159	99	6	1	152	90	6	1
7 Comfrey	72	64	11	50	29	25	1
8 Hanska	84	81	29	50	1	35	40	4
9 Albin	138	110	23	80	1	42	57	2
10 Bashaw	111	72	20	48	30	35
11 Burnstown	123	82	42	31	2	44	25	3	1
12 Cottonwood	109	109	37	61	1	36	57
13 Eden	126	126	89	31	3	1	95	23	2
14 Home	220	105	62	89	3	75	75	2
15 Lake Hanska	156	111	39	69	1	53	50	2
16 Leavenworth	107	107	38	56	1	1	1	56	41	4
17 Linden	156	128	57	66	70	45	1	3
18 Milford	99	99	37	53	1	1	43	45	1	1
19 Mulligan	114	82	21	54	1	24	50
20 North Star	91	68	45	15	1	1	41	14	1
21 Prairieville	159	123	81	38	3	79	34	3
22 Siegel	66	66	27	31	1	1	29	28	1
23 Stark	100	80	12	58	1	3	20	48	2	3
24 Stately	96	61	22	34	32	25
Totals	4046	3525	1375	1840	27	30	14	1588	1484	45	34

CARLTON COUNTY.

1 Atkinson	86	66	31	27	1	2	1	38	10	3	3
2 Barnum	186	130	79	31	7	8	1	77	24	8	9
3 Cloquet, No. 1.....	219	243	114	99	2	6	2	115	74	3	8
4 No. 2.....	317	317	119	151	2	12	8	145	103	2	15
5 Carlton	204	204	119	44	1	21	115	22	2	25
6 Eagle	44	44	36	1	1	1	1	37	2	1
7 Holyoke	23	15	11	2	12	1
8 Knife Falls	119	119	57	39	6	2	65	24	5
9 Kalavala	72	71	65	4	66	4
10 Lake View	42	39	25	9	1	1	26	9	1
11 Mahtowa	52	52	20	24	1	2	27	13	2
12 Moose Lake.....	208	5	208	5	99	79	5	2	5	125	38	6	3
13 Red Clover.....	24	24	17	5	1	1	17	5	1
14 Split Rock	64	64	40	13	1	2	44	11	1	1
15 Skelton	41	7	29	15	8	2	15	7	2	1
16 Scanlon	215	189	84	51	10	7	89	39	3	14
17 Thomson	181	142	113	11	7	1	116	5	7
18 Wrenshall	116	97	28	9	43	25	1	2	53
Totals	2213	12	2053	5	1072	607	23	121	34	1154	392	32	149

Rep., Republican; Dem., Democrat; Pro., Prohibitionist; Pub. Own., Public Ownership;
Soc.-Lab., Socialist-Labor.

[illegible]

47	8	2	4	45	11	2	43	14	42	40	40	11	12	44	11	39	36	14	18
84	24	7	8	86	26	9	85	26	76	84	78	26	24	83	24	76	78	28	23
129	61	2	10	125	66	6	130	62	124	125	139	58	52	128	62	110	115	65	59
170	79	2	19	174	79	9	173	75	164	160	180	75	66	167	84	150	163	77	74
131	17	1	26	124	24	3	130	20	122	127	110	25	22	133	20	110	122	22	21
37	2	38	1	...	32	2	33	36	35	2	2	34	2	32	35	2	2
12	1	12	1	...	10	1	10	11	7	1	1	11	1	10	10	1	1
66	23	...	7	71	22	1	66	18	55	55	56	19	19	64	22	54	60	22	18
66	4	66	4	...	64	4	66	65	63	3	3	66	4	62	63	4	4
28	7	...	1	28	7	...	22	6	24	23	19	6	7	25	8	21	22	5	7
34	8	1	4	35	10	2	33	13	29	31	29	10	11	29	11	30	28	10	12
148	18	6	6	155	14	7	141	21	129	134	114	19	18	154	20	128	128	19	20
16	3	1	3	16	4	1	18	3	13	15	14	6	5	15	4	14	14	5	4
47	12	...	1	46	10	...	43	13	41	44	38	13	9	44	12	37	40	8	12
16	6	2	...	19	6	2	17	4	13	17	13	6	4	15	5	14	15	7	4
88	35	3	14	89	33	5	75	39	84	81	68	34	31	85	35	65	84	31	32
118	5	...	7	120	4	2	117	8	116	109	90	7	6	125	4	105	106	6	5
29	2	2	51	37	4	2	36	6	32	32	24	3	3	38	2	31	31	3	5
1266	313	29	163	1283	326	50	1236	335	1170	1199	1117	324	296	1260	331	1088	1150	829	820

Generated for Adrienne M Irmirer (University of Minnesota) on 2013-02-15 22:34 GMT / <http://hdl.handle.net/2027/uc1.b4049218>
Public Domain, Google-digitized / http://www.hathitrust.org/access_use#pd-google

ELECTION RETURNS FOR STATE OFFICERS, 1904.

Rep., Republican; Dem., Democrat; Pro., Prohibitionist; Pub. Own., Public Ownership;
Soc.-Lab., Socialist-Labor.

CARVER COUNTY.

ELECTION DISTRICTS.	Total Names on Register of Electors—Males.	Total Names on Register of Electors—Females.	Total No. Ballots Cast and Counted—Males.	Total No. Ballots Cast and Counted—Females.	GOVERNOR.					LT. GOVERNOR.			
					Dunn, Rep.	Johnson, Dem.	Dorsett, Pro.	Nash, Pub. Own.	Anderson, Soc.-Lab.	Jones, Rep.	Winston, Dem.	Heiberg, Pro.	Lofthus, Pub. Own.
1 Benton	267	249	100	131	1	118	105	3
2 Camden	255	217	121	78	3	1	137	49	5	1
3 Carver	129	123	51	74	1	68	56	1
4 Chanhassen Town.....	225	158	52	87	3	4	1	64	74	3	5
5 Chanhassen Village.....	20	20	17	16
6 Chaska Town	33	21	11	9	12	8
7 Chaska City, 1st ward.....	141	121	51	60	51	50
8 2d ward	145	150	72	60	1	73	51
9 3d ward	110	110	93	8	96	7
10 Dahlgren	170	1	170	1	67	97	1	92	64	2
11 Hancock	115	13	100	28	62	1	2	40	54
12 Hollywood	226	178	105	55	4	1	111	48	6	2
13 Lake Town	242	167	61	89	4	1	76	69	8
14 Mayer Village	23	23	20	3	16	5
15 San Francisco	131	118	43	73	1	70	35	1
16 Waconia	264	264	108	145	2	133	106	4	3
17 Watertown	321	321	190	109	1	211	83	1
18 Young America	330	330	151	157	1	4	158	133	3	5
Totals	3147	14	2846	1	1326	1314	21	11	6	1526	1013	35	18

CASS COUNTY.

1 Ansel	34	18	12	4	1	1	16	4	1
2 Backus	47	8	47	8	28	13	29	10	1
3 Becker	58	6	38	19	12	4	1	18	12	2	4
4 Byron	82	9	65	9	25	29	1	7	1	29	17	3	12
5 Bena	42	15	6	7	1	8	4	1	1
6 Bungo	29	4	24	4	18	6	19	4	1	1
7 Bear River	22	23	17	2	16	2
8 Big Swamp.....	8	8	7	1	7	1
9 Cass Lake	221	217	102	61	31	4	95	49	3	24
10 Deerfield	20	15	12	2	2	14	2
11 Fairview	28	20	16	4	14	2	15
12 Gull River	65	24	65	24	32	23	1	38	17	1	1
13 Horn Brook.....	72	4	40	4	28	5	2	1	1	25	7	1	3
14 Hackensack	51	15	51	15	30	8	2	1	2	23	4	4
15 Jenkins	19	11	10	1	8
16 Loon Lake	32	28	15	8	2	2	11	3	7	2
17 Leech River.....	45	24	15	5	1	11	6
18 Leech	39	33	24	4	1	1	23	1	2
19 Moose Lake	47	7	31	7	18	11	1	18	6	2	1
20 Maple	42	3	42	3	21	16	2	25	11	3
21 McKinley	18	18	7	7	8	4	1
22 Meadow Brook.....	39	39	24	10	2	23	9	3	1
23 May	116	18	106	18	44	30	5	38	27	5	1
24 Mud Lake.....	10	10	9	8
25 McVey	10	10	9	1	9	1
26 Pine River.....	87	20	87	30	49	26	1	54	17

ELECTION RETURNS FOR STATE OFFICERS, 1904.

Rep., Republican; Dem., Democrat; Pro., Prohibitionist; Pub. Own., Public Ownership;
Soc.-Lab., Socialist-Labor.

CARVER COUNTY.

SEC. OF STATE.				TREASURER.			ATTY. GEN'L.	ASSOCIATE JUSTICES SUP. COURT.						RAILROAD AND WAREHOUSE COMMISSIONERS.			
Hanson, Rep.	King, Dem.	Rygh, Pro.	Carlson, Pub. Own.	Block, Rep.	Mosier, Dem.	Weld, Pro.		Term Beginning 1906.			T'm Beg. 1905.			Mills, Rep.	Young, Rep.	Hoard, Dem.	Kelso, Dem.
							Young, Rep.	Elliott, Rep.	Lewis, Rep.	Brown, Rep.-Dem.	Lovely, Dem.	Otis, Dem.	Jaggard, Rep.	Hall, Dem.			
126	98	12	12	132	95	1	123	90	101	107	124	88	80	118	97	96	84
138	52	12	12	146	46	5	135	56	120	121	113	53	48	122	59	117	45
64	45	12	12	77	42	...	66	42	68	69	75	41	37	65	46	55	38
70	72	12	12	70	72	...	68	69	57	53	84	63	65	60	70	53	63
11	17	12	12	2	17	...	2	17	...	12	15	11	1	17	1	2	13
12	5	12	12	11	8	...	12	8	11	12	14	7	7	12	9	10	7
54	46	12	12	56	48	1	56	45	47	46	65	43	47	50	48	37	46
76	51	12	12	75	51	...	71	52	61	74	85	47	46	83	42	64	43
96	7	12	12	96	9	...	89	9	82	83	65	7	5	94	9	83	7
106	53	1	12	105	57	1	105	49	92	94	100	49	52	99	55	86	47
48	43	12	12	49	45	...	47	41	45	41	50	37	34	49	41	39	43
112	49	8	12	113	44	6	50	45	101	98	86	34	42	115	42	90	46
81	72	5	1	82	73	6	79	66	72	74	82	70	56	82	68	61	68
20	3	12	12	20	3	...	18	3	17	19	16	3	2	19	3	13	6
85	23	3	12	82	23	1	79	21	56	62	53	21	15	70	22	57	21
144	96	2	12	147	98	3	137	100	122	135	141	102	84	135	100	114	83
229	65	1	12	227	69	...	218	71	199	218	206	65	59	203	72	190	57
178	119	3	4	176	119	7	172	113	154	151	184	119	111	170	119	140	112
1650	920	22	25	1665	919	34	1527	897	1407	1460	1554	864	801	1557	919	1306	829

CASS COUNTY.

14	2	11	2	...	10	3	11	8	7	2	2	8	2	8	8	2	3
30	6	31	1	...	28	5	28	29	17	17	3	28	5	24	28	6	6
11	1	2	...	18	15	...	19	13	12	14	17	15	12	16	12	15	14	11	11
30	14	2	13	31	20	4	28	18	31	29	37	21	16	29	13	27	32	15	22
10	1	...	1	10	9	...	8	8	6	3	3	9	...	7	8	2	1
29	3	1	1	19	5	1	18	4	18	17	14	5	3	20	5	20	14	4	4
18	2	18	2	...	18	1	15	13	14	1	1	16	2	15	16	2	1
6	2	7	1	...	7	1	7	7	6	7	...	6	7
109	41	1	36	117	38	7	115	40	104	97	86	66	36	107	43	106	99	43	34
14	2	14	2	...	14	2	11	12	8	2	1	12	1	12	11	1	1
15	15	14	...	14	14	14	1	...	15	...	14	15	...	1
40	12	1	2	43	14	1	38	13	40	37	39	12	13	43	12	38	39	12	8
27	6	1	3	31	4	2	27	7	26	23	23	8	4	26	10	23	28	6	5
32	4	...	4	31	5	3	28	4	23	23	12	10	5	24	6	29	24	3	3
9	10	9	...	5	7	3	3	1	7	1	6	6	1	...
17	...	5	...	18	...	5	20	1	15	15	11	5	1	20	1	17	17	...	2
13	...	2	...	13	4	1	9	7	9	10	12	9	5	10	7	9	13	5	4
19	3	...	1	22	1	1	17	3	11	9	2	18	1	16	2	11	11	1	1
22	5	2	...	21	5	2	21	6	17	15	13	7	3	18	6	16	13	4	5
31	6	2	...	28	7	3	27	6	19	26	18	12	5	28	7	21	26	6	8
11	3	1	2	8	4	...	8	3	3	6	5	3	4	5	4	5	5	2	4
23	10	2	...	24	9	2	25	9	15	20	19	14	11	21	12	21	23	8	10
45	15	7	1	40	22	6	45	21	37	34	39	17	15	37	23	37	38	19	15
8	9	8	...	7	6	6	4	...	8	...	7	6
10	10	9	...	10	9	7	10	...	8	8
50	16	1	2	55	13	1	49	16	39	39	27	15	10	47	14	35	42	11	10

ELECTION RETURNS FOR STATE OFFICERS, 1904.

Rep., Republican; Dem., Democrat; Pro., Prohibitionist; Pub. Own., Public Ownership;
 Soc.-Lab., Socialist-Labor.

BELTRAMI COUNTY.

ELECTION DISTRICTS.	Total Names on Register of Electors—Males.	Total Names on Register of Electors—Females.	Total No. Ballots Cast and Counted—Males.	Total No. Ballots Cast and Counted—Females.	GOVERNOR.					LT. GOVERNOR.			
					Dunn, Rep.	Johnson, Dem.	Dorsett, Pro.	Nash, Pub. Own.	Anderson, Soc.-Lab.	Jones, Rep.	Winston, Dem.	Heiberg, Pro.	Lofthus, Pub. Own.
1 Alaska	9	9	9	9	7	2				7	2		
2 Battle	45	45	45	45	19	21	1	1	2	20	15	5	2
3 Baudette	88	87	87	87	65	22	1	1	2	56	11	2	2
4 Bennville	61	3	28	13	13	9	1	3	2	17	7	1	1
5 Blackduck	22	27	22	22	22	27		2	2	28	16	1	1
6 Buzzle	46	7	36	21	12		1	1	2	20	7	3	2
7 Bemidji	53	7	53	29	9	5		2	2	31	7	6	2
8 Cormant	50	7	29	9	17		1	1		17	6	1	2
9 Eckles	76	76	44	14	14	1	6	2	2	39	10	3	7
10 Frohn	54	2	53	23	20	3	2			23	9	3	3
11 Grant Valley	48	48	18	9	9		18			15	6	1	19
12 Hagali	42	42	29	9	29					33	6		
13 Hornet	51	36	27	7	7	1				23	7	2	1
14 Hamre	10	10	4	3	4	3		2	1	4	3		2
15 Jones	38	4	25	21	2	1		1	1	19	2	1	3
16 Kelleher	128	2	123	91	15	1	1	2		90	6	1	4
17 Lammers	53	27	42	22	14	1		1		21	11		2
18 Langor	35	6	34	11	19		2			18	7	3	2
19 Lee	27	15	15	9	1	4	1			14	4	1	1
20 Lakewood	88	32	32	20	7			1	1	20	5	1	1
21 Liberty	59	59	35	14	3			1		34	9	4	2
22 McDougald	25	3	25	16	3		1	1		16	2		2
23 Moose Lake	27	19	15	3		1				11	3		2
24 Maple Ridge	30	19	11	6						11	7		
25 Northern	42	42	29	6	2	1	1			24	6	1	3
26 Nebish	33	33	20	9						12	7	1	
27 Port Hope	110	1	46	33	4					26	4	3	1
28 Quiring	39	7	24	8	13					12	6	1	
29 Red Lake Agency	122	96	25	48	1	1				42	24		2
30 Roosevelt	33	3	33	22	7		1	1		21	3	3	3
31 Shotley	30	3	32	15	13		3	1		19	7		3
32 Spooner	37	37	22	7		1				20	7		1
33 Summit	31	7	19	5	1	2	1			16	6		4
34 Turtle Lake	82	36	52	23	17	3	2	1		20	17	3	5
35 Turtle River	32	16	22	3	18		1			13	2	2	2
36 Taylor	19	19	15	3						15	1		
37 Zippie	140	83	82	1						80	3		
38 Vil. of Bemidji, 1st Prec.	444	128	392	202	150	6	2	1		205	119	6	4
39 Vil. of Bemidji, 2d Prec.	374	3	374	3	202	125	3	3	1	176	104	3	10
40 Village of Blackduck	207	44	156	85	47	2	5	3		89	34	4	5
41 Village of Funkley	23	22	14	6						8	5	1	1
42 Village of Nymore	79	34	84	32	20	1	3	4		33	16		3
43 Village of Turtle River	32	16	22	3	18		1			13	2	2	2
44 Tenstrike Center	168	23	168	12	147	8		1		136	11	1	3
Totals	3219	382	2717	38	1612	760	41	74	36	1567	548	73	118

ELECTION RETURNS FOR STATE OFFICERS, 1904.

Rep., Republican; Dem., Democrat; Pro., Prohibitionist; Pub. Own., Public Ownership;
Soc.-Lab., Socialist-Labor.

BELTRAMI COUNTY.

SEC. OF STATE.				TREASURER.			ATTY. GEN'L.		ASSOCIATE JUSTICES SUP. COURT.						RAILROAD AND WAREHOUSE COMMISSIONERS.			
Hanson, Rep.	King, Dem.	Rygh, Pro.	Carlson, Pub. Own.	Block, Rep.	Mosier, Dem.	Weld, Pro.	Young, Rep.	McDermott, Dem.	Term Beginning 1906.			T'm Beg. 1905.			Mills, Rep.	Young, Rep.	Hoard, Dem.	Kelso, Dem.
									Elliott, Rep.	Lewis, Rep.	Brown, Rep.-Dem.	Lovely, Dem.	Otis, Dem.	Jaggard, Rep.	Hall, Dem.			
27	7	5	4	31	2	...	7	1	7	6	3	1	2	7	1	7	3	2
61	11	5	4	58	12	3	57	14	26	26	23	11	9	22	14	20	11	13
19	3	1	3	18	4	4	121	5	51	50	44	11	12	57	15	49	12	17
36	12	...	1	35	12	1	25	11	16	19	21	6	6	20	5	18	6	5
25	7	22	6	...	34	5	21	30	29	14	9	33	16	24	11	11
23	8	5	6	39	10	8	10	5	25	27	26	7	6	31	4	18	7	8
20	4	...	3	18	6	2	20	5	14	18	12	8	9	16	11	28	5	9
43	9	...	8	42	11	3	39	11	37	32	25	8	9	39	11	12	4	7
29	6	3	2	30	8	3	29	9	23	19	15	6	7	26	11	39	7	7
18	5	...	18	18	6	4	18	7	16	16	17	6	7	17	9	19	8	10
35	6	35	6	...	34	6	28	30	21	4	2	30	4	13	9	9
27	5	...	1	25	7	1	27	2	23	22	19	6	3	26	4	28	6	6
6	1	...	2	6	2	1	8	4	4	6	6	3	2	6	3	24	4	4
16	4	...	3	23	2	...	22	3	20	15	14	1	3	21	2	24	2	1
84	12	2	2	87	13	3	84	10	82	61	63	10	7	86	11	18	3	2
23	7	1	3	21	16	1	22	10	18	21	19	7	9	19	10	66	8	4
18	9	...	2	19	8	...	21	7	16	15	16	7	6	18	8	21	7	9
10	...	4	1	10	...	4	13	...	13	9	8	1	1	14	...	20	6	7
22	2	1	2	20	3	3	24	1	17	19	14	4	5	22	3	14
35	9	1	1	34	6	3	38	9	28	27	19	7	8	32	7	18	2	4
15	3	...	3	18	2	...	18	3	19	14	12	3	2	18	2	26	9	4
15	2	...	1	16	1	...	14	2	13	9	7	1	3	13	3	13	3	5
11	6	...	1	11	6	1	11	6	10	12	9	3	4	11	7	11	1	4
21	6	2	3	27	5	4	29	5	22	25	21	6	8	27	6	14	2	3
14	7	17	5	...	14	7	11	9	6	2	3	8	8	24	6	7
29	3	3	1	30	4	2	27	4	20	28	14	2	4	26	4	9	3	7
17	1	...	2	16	4	...	16	2	15	15	8	1	1	15	4	23	3	7
47	20	...	2	44	25	2	42	16	35	38	41	21	15	41	19	16	2	2
26	...	3	1	26	1	4	29	2	23	18	16	4	3	27	3	23	3	18
23	1	1	4	23	3	2	23	3	19	19	15	4	4	21	4	33	6	6
23	7	1	...	23	7	...	21	6	14	16	15	9	4	18	7	20	5	2
14	3	1	5	19	3	3	22	2	18	14	16	2	3	21	4	16	7	4
23	13	2	5	28	15	2	28	16	17	23	18	11	12	27	13	17	7	3
14	2	1	2	18	1	...	17	2	14	12	12	2	1	14	3	20	3	4
15	1	16	1	...	16	1	11	14	8	1	1	13	1	15	2	4
74	2	73	2	...	81	2	68	81	2	1	2	77	2	8	1	1
235	77	7	6	242	76	5	241	70	195	189	174	75	56	223	66	71	2	2
206	70	4	15	213	68	6	200	72	173	157	133	69	49	190	67	196	54	60
100	22	7	6	107	21	3	102	23	84	83	67	21	14	94	19	174	60	60
12	4	...	1	10	4	1	9	6	7	10	8	4	4	8	4	75	18	22
38	11	1	4	39	11	...	38	11	32	22	21	9	13	32	10	6	4	6
14	2	1	2	18	1	...	17	2	14	12	12	2	1	14	3	28	12	10
133	12	3	2	134	11	...	121	13	122	114	75	36	9	127	...	15	2	4
1708	402	61	129	1767	422	85	1733	421	1468	1424	1148	424	347	1631	420	1336	1443	404

ELECTION RETURNS FOR STATE OFFICERS, 1904.

Rep., Republican; Dem., Democrat; Pro., Prohibitionist; Pub. Own., Public Ownership;
Soc.-Lab., Socialist-Labor.

BENTON COUNTY.

ELECTION DISTRICTS.	Total Names on Register of Electors—Males.	Total Names on Register of Electors—Females.	Total No. Ballots Cast and Counted—Males.	Total No. Ballots Cast and Counted—Females.	GOVERNOR.					LT. GOVERNOR.			
					Dunn, Rep.	Johnson, Dem.	Dorsett, Pro.	Nash, Pub. Own.	Anderson, Soc.-Lab.	Jones, Rep.	Winston, Dem.	Heiberg, Pro.	Lofthus, Pub. Own.
1 Alberta	175	58	175	58	51	100	1	1	48	104	2	2
2 Glendorado	134	54	134	54	60	60	1	1	59	42	2	2
3 Gilmanston	198	52	198	52	71	96	4	72	87	2	2
4 Graham	119	94	92	24	45	40	1	1	44	40	1
5 Granite Ledge	72	38	57	13	35	20	1	31	23	1	1
6 Langola	156	147	136	65	69	57	1	60	58	1	1
7 Minden	150	27	116	27	37	68	1	2	39	53	1
8 Mayhew Lake	153	52	153	52	65	67	6	67	63	2	1
9 Maywood	181	26	149	26	72	64	2	1	75	36	2	1
10 St. George	201	79	166	56	49	82	2	2	54	77	5	2
11 Sauk Rapids	333	215	333	215	165	141	1	1	2	202	91	4	1
12 Watab	60	10	46	10	29	14	30	14
13 St. Cloud, 5th ward	55	42	55	42	8	37	1	2	13	21	1	3
14 St. Cloud, 6th ward	149	74	115	64	25	77	1	3	2	43	47	1	2
15 Village of Foley	122	92	122	91	41	67	2	1	45	59	3	2
16 Village of Ronneby	24	16	24	16	12	11	11	8
Totals	2282	1076	2071	865	834	1071	23	11	10	893	822	30	22

BIG STONE COUNTY.

1 Akron	105	1	120	1	75	33	1	2	1	76	23	2	5
2 Artichoke	100	3	82	2	33	44	1	1	44	20	5	6
3 Almond	91	5	79	5	53	19	3	1	56	10	5	2
4 Big Stone	69	27	69	27	28	37	1	37	22	2	1
5 Browns Valley	163	70	160	70	71	73	3	1	67	57	5	1
6 Clinton	105	19	105	19	53	45	2	62	29	4
7 Graceville	362	113	316	112	114	169	2	4	1	101	152	1	8
8 Malta	86	8	59	8	35	13	7	34	7	8
9 Moonshine	81	3	81	3	52	23	39	29
10 Odessa	163	5	140	5	55	68	4	1	73	40	8
11 Ortonville	450	143	384	143	155	177	9	12	2	175	117	15	14
12 Otrey	86	9	75	9	41	24	5	50	8	11
13 Prior	158	18	158	18	81	43	14	2	4	92	23	13	2
14 Toqua	103	46	103	46	46	46	1	5	28	57	6
Totals	2142	470	1931	468	892	814	53	27	10	934	594	79	45

ELECTION RETURNS FOR STATE OFFICERS, 1904.

Rep., Republican; Dem., Democrat; Pro., Prohibitionist; Pub. Own., Public Ownership;
Soc.-Lab., Socialist-Labor.

BENTON COUNTY.

SEC. OF STATE.				TREASURER.			ATTY. GEN'L.	ASSOCIATE JUSTICES SUP. COURT.						RAILROAD AND WAREHOUSE COMMISSIONERS.					
Hanson, Rep.	King, Dem.	Rygh, Pro.	Carlson, Pub. Own.	Block, Rep.	Mosier, Dem.	Weld, Pro.		Term Beginning 1906.				T'm Beg. 1905.		Mills, Rep.	Young, Rep.	Hoard, Dem.	Kelso, Dem.		
								Elliott, Rep.	Lewis, Rep.	Brown, Rep.	Lovely, Dem.	Otis, Dem.	Jaggard, Rep.					Hall, Dem.	
47	111	...	2	47	106	3	41	100	31	39	82	78	79	44	98	32	31	81	87
65	30	...	2	60	35	3	51	36	42	50	43	30	21	60	34	35	48	29	30
67	94	...	2	68	93	4	67	82	65	56	77	80	64	56	94	50	50	68	80
47	36	...	2	47	35	3	42	34	34	40	39	30	27	44	34	31	38	32	28
34	18	...	1	37	18	...	35	20	31	29	25	15	11	35	17	28	30	16	10
59	62	...	1	60	64	...	62	58	48	45	59	59	47	53	66	42	50	51	53
44	50	...	1	45	51	...	42	51	31	27	46	38	39	41	53	31	31	39	45
68	65	...	3	72	63	...	59	63	49	53	53	43	38	66	57	42	55	43	45
92	27	...	1	90	29	...	83	30	73	74	50	25	22	80	32	67	73	24	27
61	75	...	1	64	73	...	56	71	45	52	61	57	44	57	73	44	48	59	51
25	67	...	2	234	62	...	226	56	180	185	142	71	48	208	62	168	184	49	47
24	15	...	2	23	14	...	23	13	18	19	19	12	10	24	16	21	26	12	7
23	14	...	6	23	15	...	25	15	18	19	18	15	10	22	14	17	21	13	12
61	33	...	5	62	36	...	62	42	40	44	42	44	28	53	33	47	54	28	32
53	52	56	50	...	50	50	41	38	59	45	37	51	49	38	39	48	40
14	4	15	3	...	16	6	11	10	8	5	3	13	3	11	12	5	3
984	753	23	31	1011	747	40	943	725	747	780	828	647	628	907	735	704	790	617	597

BIG STONE COUNTY.

85	17	2	2	91	16	1	88	17	72	74	69	26	17	82	16	67	78	16	17
66	9	3	..	63	9	5	60	15	46	49	44	5	11	60	13	46	51	6	11
57	9	3	..	60	9	3	56	11	45	47	40	11	8	56	9	45	46	12	11
44	15	3	..	46	12	4	48	13	41	42	44	15	15	42	18	39	45	12	12
74	52	4	3	75	57	3	77	52	57	60	82	43	35	68	55	49	58	51	47
64	18	5	..	71	19	5	78	14	58	57	64	21	16	68	19	61	58	18	16
102	140	..	9	109	135	1	114	146	86	82	174	135	117	97	135	86	92	125	120
35	4	8	..	33	4	8	42	4	27	34	31	6	6	38	8	39	37	7	9
42	27	40	32	..	43	26	35	37	45	25	22	40	27	37	39	22	23
82	33	6	..	88	32	6	85	25	72	63	74	28	23	76	34	62	72	31	26
223	70	10	17	226	62	17	219	85	170	179	203	96	66	203	66	168	189	71	62
61	3	6	..	57	2	7	61	5	50	54	56	6	6	59	2	48	55	3	3
100	15	17	4	96	17	19	100	17	78	89	88	21	16	91	20	69	92	17	19
36	50	..	5	31	53	2	35	54	27	30	65	46	42	32	46	26	31	44	52
1071	492	67	42	1085	449	81	1106	484	864	897	1079	484	407	1012	468	832	943	435	428

ELECTION RETURNS FOR STATE OFFICERS, 1904.

Rep., Republican; Dem., Democrat; Pro., Prohibitionist; Pub. Own., Public Ownership;
Soc.-Lab., Socialist-Labor.

BLUE EARTH COUNTY.

ELECTION DISTRICTS.	Total Names on Register of Electors—Males.	Total Names on Register of Electors—Females.	Total No. Ballots Cast and Counted—Males.	Total No. Ballots Cast and Counted—Females.	GOVERNOR.					LT. GOVERNOR.			
					Dunn, Rep.	Johnson, Dem.	Dorsett, Pro.	Nash, Pub. Own.	Anderson, Soc.-Lab.	Jones, Rep.	Winston, Dem.	Heiberg, Pro.	Lothaus, Pub. Own.
1 Mankato City, 1st ward.....	297	2	297	2	90	184	...	12	...	107	136	5	16
2 2d ward	366	...	314	...	85	211	1	8	1	91	191	...	12
3 3d ward	380	...	299	...	101	186	103	169	1	5
4 4th ward	422	155	371	1	176	169	6	5	1	169	151	12	8
5 5th ward	409	...	455	...	239	200	9	243	166	12	4
6 6th ward	204	83	175	1	84	74	3	86	49	5	4
7 Amboy Village	105	21	98	...	43	53	1	53	33	3	...
8 Eagle Lake Village.....	85	...	71	...	46	12	6	50	9	8	...
9 Good Thunder Village.....	89	35	81	...	22	56	27	49
10 Lake Crystal Village.....	285	1	285	1	145	111	9	155	63	13	1
11 Madison Lake Village.....	86	...	78	...	35	38	35	36	3	...
12 Mapleton Village	228	56	198	2	65	122	3	53	108	6	7
13 Vernon Center Village.....	101	89	82	...	38	32	11	45	21	9	...
14 Butternut Valley Township.	128	...	128	...	80	43	...	1	...	93	20	5	3
15 Beauford Township	170	9	124	...	61	48	3	...	2	61	38	6	1
16 Cambria Township	81	...	84	...	57	23	1	69	11	1	...
17 Ceresco	91	...	91	...	38	44	5	38	34	6	...
18 Danville	130	...	97	...	41	46	...	1	...	42	42	1	1
19 Decoria	132	...	132	...	60	65	...	2	...	62	55	1	2
20 Garden City	210	...	191	...	93	78	12	1	...	99	67	14	1
21 Jamestown	145	...	114	...	30	74	31	74	...	1
22 Judson	192	...	153	...	106	38	1	115	20	3	1
23 Le Roy	184	...	184	...	73	102	4	1	1	93	77	4	1
24 Lincoln	79	...	80	...	27	31	10	38	17	8	...
25 Lime	147	...	93	...	17	73	28	58
26 Lyra	164	2	119	...	35	74	44	63	1	...
27 Mapleton	115	2	104	...	29	67	1	43	45	...	3
28 Medo	163	...	146	...	97	40	104	32
29 McPherson	253	29	175	...	87	66	3	...	1	89	57	6	1
30 Mankato	300	4	176	...	64	95	1	60	87	5	3
31 Pleasant Mound.....	161	...	86	...	36	42	2	45	22	4	...
32 Rapidan	258	27	176	5	62	109	2	79	83	2	...
33 Shelby	176	4	124	1	59	46	4	1	...	76	26	5	...
34 South Bend	140	18	116	...	61	40	3	6	1	68	22	4	8
35 Sterling	167	13	124	4	49	64	6	61	49	4	...
36 Vernon Center	166	...	121	...	56	56	4	60	40	7	...
Totals	6809	550	5742	17	2493	2817	116	45	15	2715	2220	164	82

ELECTION RETURNS FOR STATE OFFICERS, 1904.

Rep., Republican; Dem., Democrat; Pro., Prohibitionist; Pub. Own., Public Ownership;
Soc.-Lab., Socialist-Labor.

BLUE EARTH COUNTY.

SEC. OF STATE.				TREASURER.			ATTY. GEN'L.		ASSOCIATE JUSTICES SUP. COURT.					RAILROAD AND WAREHOUSE COMMISSIONERS.					
Hanson, Rep.	King, Dem.	Rygh, Pro.	Carlson, Pub. Own.	Block, Rep.	Mosier, Dem.	Weld, Pro.	Young, Rep.	McDermott, Dem.	Term Beginning 1906.			T'm Beg. 1905.		Mills, Rep.	Young, Rep.	Hoard, Dem.	Kelso, Dem.		
									Elliott, Rep.	Lewis, Rep.	Brown, Rep.-Dem.	Lovely, Dem.	Otis, Dem.	Jaggard, Rep.	Hall, Dem.				
134	103	8	14	159	99	5	147	98	132	127	155	106	88	148	100	113	159	85	68
106	169	1	13	127	166	3	112	164	98	99	183	179	147	111	159	98	128	142	141
122	143	3	6	141	132	5	124	133	114	111	188	159	121	123	137	108	143	121	117
217	103	8	7	233	92	10	218	99	192	205	205	153	78	224	87	189	248	78	73
307	100	14	6	321	92	17	298	111	273	295	276	182	87	315	88	282	345	80	65
98	36	3	7	103	37	4	103	35	91	97	91	50	34	101	34	72	104	33	31
71	20	2	...	70	20	2	67	18	66	66	62	20	15	66	18	58	71	18	18
45	10	7	2	49	9	7	51	6	44	47	34	18	8	50	10	40	51	9	9
28	40	30	42	...	30	36	26	33	49	36	37	30	38	23	32	25	35
183	46	11	2	179	48	15	174	48	178	164	149	54	41	181	44	150	178	39	42
38	34	3	...	37	32	3	37	36	33	34	54	44	29	38	34	32	41	32	29
81	92	7	8	91	88	9	83	92	80	82	117	102	84	87	84	66	93	85	79
48	16	12	1	49	15	13	53	18	47	49	46	18	15	51	17	45	57	13	12
100	12	5	3	101	13	6	105	15	94	93	83	19	14	101	13	81	92	13	13
65	38	6	...	64	37	7	62	40	65	66	72	40	35	61	39	62	74	31	34
73	4	3	...	76	6	2	67	7	70	76	58	11	9	76	5	61	74	8	6
42	31	8	...	49	26	8	53	23	46	45	50	30	23	46	32	40	43	25	28
43	44	...	2	44	43	1	45	43	40	44	62	41	41	45	41	38	46	40	38
71	47	...	1	67	47	...	66	48	66	65	89	47	46	70	46	59	66	45	42
112	42	17	1	115	42	18	118	45	107	111	123	50	44	118	48	107	121	44	45
37	67	1	1	47	60	...	26	81	31	35	63	64	58	37	60	31	42	55	46
131	8	4	...	127	11	1	120	12	112	114	87	15	11	127	8	100	122	9	11
93	68	8	1	106	68	4	107	64	93	94	113	68	64	100	65	90	104	60	59
45	12	7	...	42	13	8	48	13	42	47	45	15	12	48	13	40	49	11	7
29	57	1	...	31	57	...	28	53	26	25	60	56	56	29	52	28	31	51	50
50	59	...	1	53	58	1	51	59	49	48	67	52	45	52	54	44	57	50	46
42	40	3	3	41	38	6	38	40	38	38	58	40	37	42	37	32	46	42	34
113	25	1	...	107	26	...	112	23	96	98	91	30	26	106	23	83	108	22	19
91	50	4	1	101	52	5	94	54	80	84	96	55	49	87	50	71	93	47	43
63	81	2	2	69	82	4	69	82	64	66	99	77	72	66	77	61	70	70	74
51	24	2	2	56	22	2	54	23	46	52	54	28	24	55	20	46	52	23	20
94	66	2	...	98	64	3	85	74	81	90	114	79	60	88	68	84	90	61	59
86	18	4	1	83	17	6	83	16	77	79	66	18	17	82	18	71	86	16	16
73	17	3	8	76	32	4	72	22	61	64	67	24	23	74	22	57	68	22	23
70	38	4	1	71	38	6	74	36	68	65	78	44	32	71	35	61	81	28	31
69	33	8	1	70	34	7	74	30	62	70	68	31	31	69	31	60	76	24	25
3121	1793	174	93	3283	1757	191	3148	1798	2888	2978	3372	2021	1612	3175	1715	2683	3346	1567	1488

ELECTION RETURNS FOR STATE OFFICERS, 1904.

Rep., Republican; Dem., Democrat; Pro., Prohibitionist; Pub. Own., Public Ownership;
Soc.-Lab., Socialist-Labor.

BROWN COUNTY.

ELECTION DISTRICTS.	Total Names on Register of Electors—Males.	Total Names on Register of Electors—Females.	Total No. Ballots Cast and Counted—Males.	Total No. Ballots Cast and Counted—Females.	GOVERNOR.					LT. GOVERNOR.			
					Dunn, Rep.	Johnson, Dem.	Dorsett, Pro.	Nash, Pub. Own.	Anderson, Soc.-Lab.	Jones, Rep.	Winston, Dem.	Heiberg, Pro.	Loftus, Pub. Own.
1 New Ulm, 1st ward.....	353	336	118	180	1	12	3	129	152	2	15		
2 2d ward	318	318	124	167	2	1	128	144	2	3			
3 3d ward	399	377	118	211	4	4	2	140	178	2	3		
4 Sleepy Eye, 1st ward.....	338	283	108	156	4	1	1	132	114	6	1		
5 2d ward	227	183	56	113	2	1	74	89	2	1			
6 Springfield	284	284	159	99	5	1	152	90	6	1			
7 Comfrey	72	64	11	50	1	1	29	25	1	1			
8 Hanska	84	81	29	50	1	1	35	40	4	1			
9 Albin	138	110	23	80	1	1	42	57	2	1			
10 Bashaw	111	72	20	48	1	1	30	35	1	1			
11 Burnstown	123	82	42	31	2	1	44	25	3	1			
12 Cottonwood	109	109	37	61	1	1	36	57	1	1			
13 Eden	126	126	89	31	3	3	1	96	23	1	3		
14 Home	220	165	62	89	3	1	75	75	2	1			
15 Lake Hanska	156	111	39	69	1	1	53	50	2	1			
16 Leavenworth	107	107	38	56	1	1	56	41	4	1			
17 Linden	156	128	57	66	2	1	70	45	1	3			
18 Milford	99	99	37	53	1	1	43	45	1	1			
19 Mulligan	114	82	21	54	1	1	24	50	1	1			
20 North Star	91	68	45	15	1	1	41	14	1	1			
21 Prairieville	159	133	81	38	3	1	79	34	3	1			
22 Siegel	66	66	27	31	1	1	29	28	1	1			
23 Stark	100	80	12	58	1	3	20	48	2	3			
24 Stately	96	61	22	34	1	1	32	25	1	1			
Totals	4046	3525	1375	1840	27	30	14	1588	1484	45	34		

CARLTON COUNTY.

1 Atkinson	86	66	31	27	1	2	1	38	10	3	3		
2 Barnum	186	130	79	31	7	8	1	77	24	8	9		
3 Cloquet, No. 1.....	219	243	114	99	2	6	2	115	74	3	8		
4 No. 2.....	317	317	119	151	2	12	8	145	103	2	15		
5 Carlton	204	204	119	44	1	21	1	115	22	2	25		
6 Eagle	44	44	36	1	1	1	1	37	2	1	1		
7 Holyoke	23	15	11	2	1	1	1	12	1	1	1		
8 Knife Falls	119	119	57	39	6	2	65	24	1	6	1		
9 Kalavala	72	71	65	4	1	1	1	66	4	1	1		
10 Lake View.....	42	39	25	9	1	1	1	26	9	1	1		
11 Mahtowa	52	52	20	24	1	2	2	27	13	1	2		
12 Moose Lake.....	208	208	99	79	5	2	5	125	38	6	3		
13 Red Clover.....	24	24	17	5	1	1	1	17	5	1	1		
14 Split Rock	64	64	40	13	1	1	2	44	11	1	1		
15 Skelton	41	29	15	8	2	1	1	15	7	2	1		
16 Scanlon	215	189	84	51	10	7	7	89	39	3	14		
17 Thomson	181	142	113	11	7	1	1	116	5	1	7		
18 Wrenshall	116	97	28	9	43	1	1	25	1	2	53		
Totals	2213	12	2053	5	1072	607	23	121	34	1154	392	32	149

ELECTION RETURNS FOR STATE OFFICERS, 1904.

Rep., Republican; Dem., Democrat; Pro., Prohibitionist; Pub. Own., Public Ownership;
Soc.-Lab., Socialist-Labor.

BROWN COUNTY.

SEC. OF STATE.				TREASURER.			ATTY. GEN'L.		ASSOCIATE JUSTICES SUP. COURT.						RAILROAD AND WAREHOUSE COMMISSIONERS.			
Hanson, Rep.	King, Dem.	Rygh, Pro.	Carlson, Pub. Own.	Block, Rep.	Mosier, Dem.	Weld, Pro.	Young, Rep.	McDermott, Dem.	Term Beginning 1906.				T'm Beg. 1905.		Mills, Rep.	Young, Rep.	Hoard, Dem.	Kelso, Dem.
									Elliott, Rep.	Lewis, Rep.	Brown, Rep.-Dem.	Lovely, Dem.	Otis, Dem.	Jaggard, Rep.				
145	130	...	21	170	125	3	140	138	115	117	188	135	122	139	136	111	128	123
144	125	1	6	172	112	1	135	127	127	127	163	113	102	143	111	111	121	107
157	...	1	7	178	138	2	145	155	121	124	181	146	135	143	139	115	117	140
160	83	6	1	173	74	8	150	94	137	128	150	89	70	147	79	133	132	73
88	77	12	12	89	74	4	83	79	72	62	84	71	60	81	72	69	68	63
150	82	5	12	160	79	9	155	74	142	124	139	82	71	146	82	125	135	75
38	17	1	...	40	15	...	33	18	27	27	26	29	15	31	18	23	29	16
63	12	1	...	62	14	1	46	25	44	45	49	82	15	67	19	49	46	19
59	45	1	...	62	41	...	49	48	48	43	65	41	41	49	43	43	44	41
41	24	...	1	42	24	...	34	27	28	34	44	28	26	35	28	24	32	31
47	24	...	2	49	23	...	49	23	47	40	43	23	20	48	21	41	37	20
38	58	...	3	43	53	...	35	54	25	29	48	53	50	36	54	24	26	51
97	24	...	3	103	21	...	93	23	78	74	38	19	22	92	23	70	79	20
79	74	86	68	3	76	72	66	66	89	60	54	64	67	64	64	57
83	21	1	2	83	21	1	72	27	54	54	54	34	26	67	25	55	54	22
63	34	12	2	68	33	2	57	40	56	56	72	34	28	57	39	49	62	34
95	26	1	...	90	31	1	82	36	69	63	70	36	25	81	32	64	68	25
46	41	1	1	50	39	...	47	40	34	37	50	34	42	38	37	31	35	34
26	47	1	2	25	50	1	23	47	20	20	31	35	30	25	45	17	19	36
43	13	50	10	1	49	12	39	32	31	11	9	43	10	30	36	10
83	28	3	...	88	26	3	84	27	67	72	50	26	24	81	28	64	69	25
31	24	...	4	31	27	...	25	25	25	25	31	20	22	25	26	20	20	22
20	44	...	4	27	44	...	21	46	20	18	35	38	38	17	47	17	19	43
25	26	...	2	28	25	1	31	24	25	21	34	24	26	22	28	19	21	20
1821	1079	35	66	1969	1168	45	1715	1281	1486	1438	1765	1204	1073	1967	1209	1368	1461	1107

CARLTON COUNTY.

47	8	2	4	45	11	2	43	14	42	40	40	11	12	44	11	39	36	14	18
84	24	7	8	86	26	9	85	26	76	84	78	26	24	83	24	76	78	28	23
129	61	2	10	125	66	5	130	62	124	125	139	58	52	128	62	110	115	65	59
170	79	2	19	174	79	9	173	75	164	160	180	75	66	167	84	150	163	77	74
131	17	1	26	124	24	3	130	20	122	127	110	25	22	133	20	110	122	22	21
37	2	38	1	...	32	2	33	36	35	2	2	34	2	32	35	2	2
12	1	12	1	...	10	1	10	11	7	1	1	11	1	10	10	1	1
66	23	...	7	71	23	1	66	18	55	55	56	19	19	64	22	54	60	22	18
66	4	66	4	...	64	4	66	65	63	3	3	66	4	62	63	4	4
28	7	...	1	28	7	...	23	6	24	23	19	6	7	25	8	21	22	5	7
34	8	1	4	35	10	2	33	13	29	31	29	10	11	29	11	30	28	10	12
148	18	6	6	155	14	7	141	21	126	134	114	19	18	154	20	128	128	19	20
16	3	1	3	16	4	1	18	3	13	15	14	6	5	15	4	14	14	5	4
47	12	...	1	46	10	...	43	13	41	44	38	13	9	41	12	37	40	8	12
16	6	2	...	19	6	2	17	4	13	17	13	6	4	15	5	14	15	7	4
88	35	3	14	89	33	5	75	39	84	81	68	34	31	85	35	65	84	31	32
118	5	...	7	120	4	2	117	8	116	109	90	7	6	125	4	105	106	6	5
29	2	2	51	37	4	2	36	6	32	32	24	3	3	38	2	31	31	3	5
1266	313	29	163	1283	326	50	1236	335	1170	1199	1117	324	295	1260	331	1088	1150	329	320

ELECTION RETURNS FOR STATE OFFICERS, 1904.

Rep., Republican; Dem., Democrat; Pro., Prohibitionist; Pub. Own., Public Ownership;
Soc.-Lab., Socialist-Labor.

CARVER COUNTY.

ELECTION DISTRICTS.	Total Names on Register of Electors—Males.	Total Names on Register of Electors—Females.	Total No. Ballots Cast and Counted—Males.	Total No. Ballots Cast and Counted—Females.	GOVERNOR.					LT. GOVERNOR.			
					Dunn, Rep.	Johnson, Dem.	Dorsett, Pro.	Nash, Pub. Own.	Anderson, Soc.-Lab.	Jones, Rep.	Winston, Dem.	Heiberg, Pro.	Lofthus, Pub. Own.
1 Benton	267	249	100	131	1	118	106	3
2 Camden	255	217	121	78	3	1	137	49	5	1
3 Carver	129	129	51	74	1	68	56	1
4 Chanhassen Town.....	225	158	52	87	3	4	1	64	74	3	5
5 Chanhassen Village.....	20	20	2	17	16
6 Chaska Town	33	21	11	9	12	8
7 Chaska City, 1st ward.....	141	121	51	60	51	50
8 2d ward	145	150	72	69	1	73	51
9 3d ward	110	110	93	8	96	7
10 Dahlgren	170	1	170	1	67	97	1	92	64	2
11 Hancock	115	13	100	28	62	1	2	40	54
12 Hollywood	226	178	105	55	4	1	111	48	6	2
13 Lake Town	242	167	61	89	4	1	76	69	8
14 Mayer Village	23	23	20	3	16	5
15 San Francisco	131	118	43	73	1	70	35	1
16 Waconia	264	264	108	145	2	133	106	4	3
17 Watertown	321	321	190	109	1	211	83	1
18 Young America	330	330	151	167	1	4	158	133	3	5
Totals	3147	14	2846	1	1326	1314	21	11	6	1526	1013	35	18

CASS COUNTY.

1 Ansel	34	18	12	4	1	1	16	4	1
2 Backus	47	8	47	8	28	13	29	10	1
3 Becker	58	6	38	19	12	4	1	18	12	2	4
4 Byron	82	9	65	9	25	29	1	7	1	29	17	3	12
5 Bena	42	15	6	7	1	8	4	1	1
6 Bungo	29	4	24	4	18	6	19	4	1	1
7 Bear River	22	22	17	2	16	2
8 Big Swamp	8	8	7	1	7	1
9 Cass Lake	221	217	102	61	31	4	95	49	3	34
10 Deerfield	26	15	12	2	2	14	2
11 Fairview	28	20	16	4	14	2	15
12 Gull River	65	24	65	24	32	23	1	38	17	1	1
13 Horn Brook	72	4	40	4	28	5	2	1	1	25	7	1	3
14 Hackensack	51	15	51	15	30	8	2	1	2	23	4	4
15 Jenkins	19	11	10	1	8
16 Loon Lake	32	28	15	8	2	2	11	3	7	2
17 Leech River	45	24	15	5	1	11	6
18 Leech	39	39	24	4	1	1	23	1	2
19 Moose Lake	47	7	31	7	18	11	1	18	6	2	1
20 Maple	42	3	42	3	21	16	2	25	11	2
21 McKinley	18	18	7	7	8	4	1
22 Meadow Brook	39	39	24	10	2	23	9	2	1
23 May	116	18	106	18	44	30	5	38	27	5	1
24 Mud Lake	10	10	9	8
25 McVey	10	10	9	1	9	1
26 Pine River	87	30	87	30	49	26	1	54	17

ELECTION RETURNS FOR STATE OFFICERS, 1904.

Rep., Republican; Dem., Democrat; Pro., Prohibitionist; Pub. Own., Public Ownership;
Soc.-Lab., Socialist-Labor.

CARVER COUNTY.

SEC. OF STATE.				TREASURER.			ATTY. GEN'L.		ASSOCIATE JUSTICES SUP. COURT.						RAILROAD AND WAREHOUSE COMMISSIONERS.			
Hanson, Rep.	King, Dem.	Rygh, Pro.	Carlson, Pub. Own.	Block, Rep.	Mosier, Dem.	Weld, Pro.	Young, Rep.	McDermott, Dem.	Term Beginning 1906.			T'm Beg. 1905.			Mills, Rep.	Young, Rep.	Hoard, Dem.	Kelso, Dem.
									Elliott, Rep.	Lewis, Rep.	Brown, Rep.-Dem.	Lovely, Dem.	Otis, Dem.	Jaggard, Rep.	Hall, Dem.			
126	98	52	51	132	86	1	123	90	101	107	124	88	80	118	97	96	99	90
138	52	52	51	146	46	5	135	55	120	121	113	53	48	132	59	117	120	47
64	45	52	51	77	42	5	66	42	68	69	75	41	37	65	46	55	65	42
70	52	52	51	70	73	3	68	69	57	53	84	63	65	60	70	52	57	59
11	17	52	51	2	17	3	2	17	2	12	15	11	1	17	1	2	14	13
12	2	52	51	11	8	...	12	8	11	12	14	7	7	12	9	10	12	9
54	46	52	51	56	48	1	56	45	47	46	65	43	47	50	48	37	43	46
76	51	52	51	75	51	...	71	62	61	74	85	47	46	83	42	64	77	43
96	7	52	51	95	9	...	89	9	82	86	65	7	5	94	9	82	81	8
106	53	1	12	105	57	1	105	49	92	94	100	49	52	99	55	86	97	45
48	43	12	12	49	45	...	47	41	45	41	50	37	34	49	41	39	37	37
112	49	8	12	113	44	6	50	45	101	98	86	34	42	115	42	90	102	38
81	72	5	1	82	73	6	79	66	72	74	82	70	56	82	68	61	72	60
20	3	20	3	...	18	3	17	19	16	3	2	19	3	13	16	3
85	23	...	3	82	23	1	79	21	56	62	53	21	15	70	22	57	68	21
144	96	2	2	147	98	3	137	100	122	135	141	102	84	135	100	114	130	91
229	65	1	...	227	69	...	218	71	199	218	206	65	59	203	72	190	206	62
178	119	3	4	176	119	7	172	113	154	151	184	119	111	170	119	140	151	104
1650	920	32	25	1665	919	34	1527	897	1407	1460	1354	864	801	1557	919	1306	1435	819

CASS COUNTY.

14	2	11	2	...	10	3	11	8	7	2	2	8	2	8	8	2	3
30	6	31	7	...	28	5	29	17	17	3	3	28	5	24	28	6	6
20	11	1	2	18	15	...	19	13	12	14	17	15	12	16	12	15	14	11	11
30	14	2	13	31	20	4	28	18	51	29	37	21	16	29	23	27	32	15	22
10	1	...	1	10	9	...	8	8	6	3	3	9	...	7	8	2	1
20	3	1	1	19	5	1	18	4	18	17	14	5	3	20	5	20	14	4	4
18	2	18	2	...	18	1	15	13	14	1	1	16	2	15	16	2	1
6	2	7	1	...	7	1	7	7	6	7	...	6	7
109	41	1	36	117	38	7	115	40	104	97	86	66	36	107	43	106	99	43	34
14	2	14	2	...	14	2	11	12	8	2	1	12	1	12	11	1	1
15	15	14	...	14	14	14	1	...	15	...	14	15	...	1
40	12	1	2	43	14	1	38	13	40	37	39	12	13	43	12	38	39	12	8
27	6	1	3	31	4	2	27	7	26	23	23	8	4	26	10	23	28	5	5
32	4	...	4	31	5	3	28	4	23	23	12	10	5	24	6	29	24	3	3
9	10	9	...	5	7	3	3	1	7	1	6	6	1	...
17	...	5	...	18	...	5	20	1	15	15	11	5	1	20	1	17	17	...	2
13	...	2	...	13	4	1	9	7	9	10	12	9	5	10	7	9	13	5	4
19	3	...	1	22	1	1	17	3	11	9	2	18	1	16	2	11	11	1	1
22	5	2	...	21	5	2	21	6	17	15	13	7	3	18	6	16	13	4	5
31	6	2	...	28	7	3	27	6	19	26	18	12	5	28	7	21	26	6	8
11	3	1	2	8	4	...	8	3	3	6	5	3	4	5	4	5	5	2	4
23	10	2	...	24	9	2	25	9	15	20	19	14	11	21	12	21	23	8	10
45	15	7	1	40	22	6	45	21	37	34	39	17	15	37	23	37	38	19	15
8	9	8	...	7	6	6	4	...	8	...	7	6
10	10	9	...	10	9	7	10	...	8	8
50	16	1	2	55	13	1	49	16	39	39	27	15	10	47	14	35	42	11	10

ELECTION RETURNS FOR STATE OFFICERS, 1904.

Rep., Republican; Dem., Democrat; Pro., Prohibitionist; Pub. Own., Public Ownership;
Soc.-Lab., Socialist-Labor.

CASS COUNTY—Continued.

ELECTION DISTRICTS.	Total Names on Register of Electors—Males.	Total Names on Register of Electors—Females.	Total No. Ballots Cast and Counted—Males.	Total No. Ballots Cast and Counted—Females.	GOVERNOR.					LT. GOVERNOR.			
					Dunn, Rep.	Johnson, Dem.	Dorsett, Pro.	Nash, Pub. Own.	Anderson, Soc.-Lab.	Jones, Rep.	Winston, Dem.	Heiberg, Pro.	Lofthus, Pub. Own.
27 Pike Bay	169	149	53	53	1	16	6	61	37	20
28 Pillager	40	12	40	12	21	14	24	9
29 Poplar	82	43	57	17	37	12	1	40	7	1	1
30 Ponto Lake	19	4	19	4	12	3	1	10	5
31 Regans	7	7	1	1	3	1	4
32 Sugar Bush	19	3	12	3	9	10	1
33 Village of Pillager	60	11	51	11	29	17	1	24	14	3	1
34 Wilkinson	17	17	7	8	8	5
35 Woman Lake	58	58	41	11	1	38	10	1
36 Walker	119	9	119	9	68	42	2	1	71	29	3
37 Waldin	99	30	99	30	67	18	1	1	70	12	3	1
38 Willow River	22	21	5	16	8	11	1
39 Vermillion	19	9	19	9	13	2	10	4
Totals	2006	269	1751	221	958	489	21	70	29	964	361	40	103

CHIPPEWA COUNTY.

1 Big Bend	142	9	124	61	57	1	74	36	2	3
2 Crate	66	65	28	32	3	1	31	23	6	1
3 Grace	92	5	68	29	31	3	30	23	4	1
4 Granite Falls	152	11	143	2	65	61	2	6	1	74	37	2	6
5 Havelock	105	95	62	25	7	49	19	8	2
6 Kragero	198	42	165	2	94	57	4	97	38	7
7 Lauriston	105	51	85	35	45	41	35	1	1
8 Lenthrop	141	25	102	28	62	10	38	40	14
9 Lone Tree	100	96	54	40	54	33	1
10 Mandt	136	60	110	59	36	9	69	11	13	3
11 Rosewood	156	4	136	61	57	4	1	64	41	8	2
12 Rheiderland	77	77	47	28	1	61	14	1
13 Stoneham	86	86	38	41	3	42	25	10
14 Sparta	185	185	1	72	94	2	1	1	80	71	7	4
15 Tunsberg	183	165	53	105	1	62	81	7	3
16 Woods	82	56	19	26	7	26	17	6
17 Clara City	154	32	129	55	71	61	53
18 Maynard	99	88	41	39	6	1	46	24	10
19 Montevideo, 1st ward,	279	1	279	1	94	163	5	1	108	127	11
20 2d ward	345	172	290	1	89	172	5	1	1	105	120	14	4
Totals	2882	412	2541	7	1082	1242	71	10	7	1212	808	131	31

ELECTION RETURNS FOR STATE OFFICERS, 1904.

Rep., Republican; Dem., Democrat; Pro., Prohibitionist; Pub. Own., Public Ownership;
Soc.-Lab., Socialist-Labor.

CASS COUNTY—Continued.

SEC. OF STATE.				TREASURER.			ATTY. GEN'L.		ASSOCIATE JUSTICES SUP. COURT.						RAILROAD AND WAREHOUSE COMMISSIONERS.				
Hanson, Rep.	King, Dem.	Rygh, Pro.	Carlson, Pub. Own.	Block, Rep.	Mosier, Dem.	Weld, Pro.	Young, Rep.	McDermott, Dem.	Term Beginning 1906.				T'm Beg. 1905.		Mills, Rep.	Young, Rep.	Hoard, Dem.	Kelso, Dem.	
									Elliott, Rep.	Lewis, Rep.	Brown, Rep.-Dem.	Lovely, Dem.	Otis, Dem.	Jaggard, Rep.					Hall, Dem.
65	29	1	24	77	31	71	34	54	57	51	40	31	64	38	49	62	33	32
24	6	31	8	24	7	18	15	19	12	9	23	7	26	18	6	9
40	4	2	39	7	40	8	38	38	29	6	5	41	37	35	5	7
12	4	1	13	4	12	5	9	12	8	6	4	12	6	7	11	4	6
1	1	4	1	1	1	1	1	1	1	1	1	1	1	1	3	3	1	1
10	1	1	11	1	11	1	8	6	5	2	1	11	1	3	6	2
29	11	2	1	28	11	4	26	15	22	24	20	15	9	23	12	20	25	10	12
8	6	2	8	7	8	5	1	6	8	3	6	8	4	7	8	3	5
38	8	2	36	8	33	9	21	26	20	4	3	33	11	25	34	5	7
71	24	4	76	18	65	20	45	47	29	77	11	62	18	61	66	12	14
77	7	3	1	72	10	5	67	10	62	62	56	18	9	66	13	66	65	9	10
10	9	10	9	9	10	8	6	11	13	11	7	10	7	8	10	10
12	11	2	8	4	10	7	7	2	2	10	3	6	6	2	4
1040	273	40	107	1067	298	52	995	312	839	835	727	475	258	560	329	848	898	266	276

CHIPPEWA COUNTY.

101	13	1	92	17	4	89	22	76	81	71	19	17	85	19	64	78	29	17
33	21	5	39	17	4	34	17	29	27	30	19	19	34	21	28	23	14	18
30	25	2	30	24	4	34	19	28	25	25	20	22	31	24	23	27	26	19
84	20	3	7	90	21	5	87	17	71	76	62	25	20	82	23	71	78	23	19
55	19	9	66	12	9	57	10	47	51	37	11	9	53	15	38	49	14	13
110	20	8	2	113	24	7	110	27	99	101	100	28	23	108	30	84	98	34	20
56	20	1	1	56	22	1	55	20	45	50	54	23	21	47	24	44	46	23	18
55	24	15	53	26	15	51	36	43	47	56	37	32	52	32	37	38	41	35
59	30	1	62	31	60	24	53	59	57	20	18	59	25	49	53	25	20
77	4	11	2	79	3	13	89	4	63	75	54	5	5	83	5	61	70	15	6
73	35	4	72	34	7	67	36	57	66	65	31	27	64	34	56	60	40	35
65	10	65	11	58	13	57	56	57	12	9	62	11	49	54	11	12
48	20	6	1	51	17	8	48	29	49	45	45	17	17	47	24	37	40	21	21
112	44	5	3	111	40	9	110	44	99	98	102	42	35	108	37	75	87	71	42
108	38	5	3	100	44	6	98	47	83	96	105	48	42	92	47	59	87	71	39
32	11	6	1	31	14	5	38	10	34	34	33	10	14	35	14	25	32	11	13
70	37	3	2	73	35	2	67	36	60	63	74	41	34	76	41	55	60	42	25
59	14	9	1	59	16	9	61	18	41	49	42	22	13	57	15	43	48	18	13
147	80	11	3	148	74	15	165	66	127	145	144	76	59	148	67	89	117	136	54
151	74	5	7	161	68	9	149	70	118	118	118	69	58	123	76	90	90	123	58
1525	559	110	33	1541	550	132	1427	565	1279	1301	1331	575	494	1446	585	1077	1135	793	496

ELECTION RETURNS FOR STATE OFFICERS, 1904.

Rep., Republican; Dem., Democrat; Pro., Prohibitionist; Pub. Own., Public Ownership;
Soc.-Lab., Socialist-Labor.

CHISAGO COUNTY.

ELECTION DISTRICTS.	Total Names on Register of Electors—Males.	Total Names on Register of Electors—Females.	Total No. Ballots Cast and Counted—Males.	Total No. Ballots Cast and Counted—Females.	GOVERNOR.					LT. GOVERNOR.			
					Dunn, Rep.	Johnson, Dem.	Dorsett, Pro.	Nash, Pub. Own.	Anderson, Soc.-Lab.	Jones, Rep.	Winston, Dem.	Heiberg, Pro.	Lothus, Pub. Own.
1 Amador	178	147	71	63	1	63	1	93	28	1	...
2 Branch	156	156	107	40	1	1	117	17	2	1
3 Chisago Lake, 1st district..	208	174	57	107	1	3	106	32	...	3
4 2d district	221	198	92	87	...	2	132	35	1	...
5 Center City, Village of....	65	60	31	21	...	4	37	10	...	6
6 Franconia	232	169	54	105	1	111	41
7 Fish Lake	288	214	74	132	122	51	1	1
8 Harris, Village of.....	174	158	62	85	1	1	100	25	4	3
9 Lent	137	107	53	48	3	...	1	66	26	4	1
10 Lindstrom, Village of....	111	111	32	74	...	1	44	46	...	7
11 Nessel	294	190	78	102	...	1	108	53	4	1
12 North Branch, Village of..	179	166	130	31	1	124	21	1	...
13 Rush City, Village of.....	255	201	91	103	3	1	115	63	8	1
14 Rushseba	144	109	43	61	3	65	22	6	2
15 Shafer	272	217	120	83	163	21	1	1
16 Sunrise	225	190	118	55	1	1	1	135	27	2	2
17 Taylors Falls, Village of...	133	100	65	32	...	1	75	11	...	3
18 Wyoming	159	117	42	72	1	73	26	2	...
19 Wyoming, Village of.....	42	35	18	15	...	1	21	10	...	1
Totals	3473	1	2819	...	1338	1316	17	17	2	1807	565	37	32

CLAY COUNTY.

1 Alliance	88	65	34	27	...	2	...	39	19	1	1
2 Barnesville Township.....	62	33	21	11	19	10
3 Barnesville City, 1st ward..	105	9	36	63	...	1	...	46	48	2	1
4 2d ward	115	11	41	43	...	1	...	45	29	2	3
5 3d ward	107	21	35	48	2	2	1	39	39	2	2
6 Cromwell	90	7	15	35	1	2	1	23	26	1	3
7 Egdon	150	13	30	61	2	1	1	46	37	2	4
8 Elklon	45	1	15	20	2	25	12	1	...
9 Elmwood	118	86	50	23	2	1	...	53	10	2	2
10 Flowing	35	5	10	3	...	1	...	11	1	1	...
11 Felton	103	20	44	21	1	2	...	39	18	3	2
12 Goose Prairie	80	80	34	41	3	39	24	11	1
13 Glyndon Township.....	44	44	18	18	22	15
14 Glyndon Village	61	20	24	33	28	23	5	1
15 Georgetown	93	48	24	55	3	1	1	28	46	4	3
16 Highland Grove.....	115	8	23	48	5	2	...	25	37	11	1
17 Humboldt	34	34	10	13	4	1	...	12	9	7	1
18 Hogan	56	27	16	6	2	1	...	20	4	1	...
19 Hawley Township.....	84	10	22	30	4	1	1	27	17	7	2
20 Hawley Village	135	94	44	89	7	3	1	43	81	11	4
21 Holy Cross	86	71	26	41	1	...	1	49	14	2	...
22 Keene	46	4	31	11	30	9	3	3
23 Kurtz	70	1	22	21	28	10	1	...
24 Kragnes	61	9	18	38	4	23	24	7	...
25 Moland	97	58	25	27	1	1	...	30	16	4	5
26 Morken	59	59	18	32	5	1	2	26	16	6	8

ELECTION RETURNS FOR STATE OFFICERS, 1904.

Rep., Republican; Dem., Democrat; Pro., Prohibitionist; Pub. Own., Public Ownership;
Soc.-Lab., Socialist-Labor.

CHISAGO COUNTY.

SEC. OF STATE.				TREASURER.			ATTY. GEN'L.		ASSOCIATE JUSTICES SUP. COURT.					RAILROAD AND WAREHOUSE COMMISSIONERS.			
Hanson, Rep.	King, Dem.	Rygh, Pro.	Carlson, Pub. Own.	Block, Rep.	Mosier, Dem.	Weld, Pro.	Young, Rep.	McDermott, Dem.	Term Beginning 1906.			T'm Beg. 1905.		Mills, Rep.	Young, Rep.	Hoard, Dem.	Kelso, Dem.
									Elliott, Rep.	Lewis, Rep.	Brown, Rep.-Dem.	Lovely, Dem.	Otis, Dem.	Jaggard, Rep.	Hall, Dem.		
120	8	1	...	121	9	1	113	13	104	105	71	17	9	118	10	98	109
136	3	2	...	136	3	2	133	3	127	123	89	10	7	126	7	120	124
137	9	141	8	...	128	12	116	122	85	22	11	133	11	111	124
160	11	153	19	...	149	19	129	131	80	22	10	139	18	127	133
54	49	3	1	47	4	45	40	37	13	4	48	2	47	48
142	15	135	19	...	124	23	113	121	80	33	17	124	20	110	119
161	17	2	...	162	20	4	154	20	141	139	114	26	20	151	29	137	137
121	12	1	...	119	15	5	110	17	85	96	65	25	11	107	14	90	109
72	18	4	...	76	17	6	72	18	68	66	60	20	13	80	15	70	67
72	12	1	...	64	30	...	61	29	55	53	58	33	21	62	20	54	60
135	28	3	...	135	30	6	130	31	119	116	103	34	28	130	33	110	112
123	12	1	...	129	17	1	125	15	112	110	80	17	10	126	9	106	120
125	50	9	...	124	51	7	120	48	118	124	119	50	47	129	44	117	123
75	15	6	...	73	16	...	75	13	64	71	66	13	20	80	20	62	63
187	6	1	...	185	6	...	175	8	164	163	109	15	4	185	6	150	160
149	23	1	...	149	17	2	144	19	128	127	88	31	16	139	20	129	130
84	7	1	...	82	11	1	79	7	77	75	64	9	8	83	7	75	69
90	17	89	17	1	80	17	78	81	61	21	12	81	16	74	78
22	7	22	6	...	18	9	18	21	19	7	7	20	8	17	18
2171	269	33	45	2144	314	47	2037	325	1861	1884	1448	428	275	2061	309	1803	1903
																297	288

CLAY COUNTY.

40	19	1	1	42	18	1	39	18	39	40	46	18	16	37	20	37	43	16	16
19	10	21	9	...	19	10	18	19	22	8	7	18	8	19	18	8	6
59	38	1	1	57	36	4	53	37	45	46	61	39	34	51	44	41	50	37	39
55	20	...	5	59	18	3	50	23	48	49	54	25	20	53	20	46	53	20	19
49	27	1	6	54	24	...	49	32	49	50	55	28	26	54	24	48	46	23	20
41	9	3	3	37	13	5	39	13	35	37	35	11	12	38	14	29	38	14	12
78	11	2	3	82	9	3	77	14	65	72	61	17	10	74	14	68	70	12	11
25	12	2	...	27	12	3	26	11	21	24	20	9	11	28	10	21	23	10	7
58	8	4	1	61	7	2	55	6	54	56	53	5	6	53	6	54	45	11	9
13	14	14	...	12	12	10	...	1	13	...	10	12	...	1
41	17	1	4	42	16	4	44	18	37	31	33	15	12	38	16	34	29	12	17
62	7	6	...	62	9	6	60	10	54	52	50	12	8	55	14	46	47	13	14
22	13	1	...	23	12	1	24	12	17	19	18	12	11	20	10	20	17	8	12
44	10	2	1	44	8	4	45	12	43	46	40	6	6	46	8	41	43	8	8
33	42	1	2	35	41	5	35	44	32	31	56	40	40	31	46	32	30	39	36
46	22	6	2	42	21	8	46	25	41	46	57	28	27	45	29	39	45	24	25
14	10	6	1	12	12	6	16	12	12	11	22	10	13	13	15	15	14	13	11
23	1	1	1	24	1	1	23	1	19	21	18	2	1	23	1	20	19	1	1
33	10	6	2	34	11	8	32	12	28	25	25	16	11	34	14	29	23	11	13
91	35	8	4	95	35	9	85	47	78	83	89	47	32	89	41	81	76	40	38
58	5	2	1	59	3	1	56	8	48	49	40	6	10	57	6	53	41	5	7
40	1	42	1	1	42	1	36	40	30	3	2	39	2	37	33	2	2
31	5	1	...	31	7	1	31	8	21	28	26	10	9	27	10	25	22	8	7
36	14	5	1	33	15	8	36	19	34	32	39	19	15	39	16	31	31	14	18
45	5	2	3	45	4	3	41	9	38	37	31	6	8	37	6	33	34	4	7
33	10	8	4	30	15	8	37	14	25	34	39	17	15	20	22	27	29	20	17

ELECTION RETURNS FOR STATE OFFICERS, 1904

Rep., Republican; Dem., Democrat; Pro., Prohibitionist; Pub. Own., Public Ownership;
Soc.-Lab., Socialist-Labor.

CLAY COUNTY—Continued.

ELECTION DISTRICTS.	Total Names on Register of Electors—Males.	Total Names on Register of Electors—Females.	Total No. Ballots Cast and Counted—Males.	Total No. Ballots Cast and Counted—Females.	GOVERNOR.					LT. GOVERNOR.			
					Dunn, Rep.	Johnson, Dem.	Dorsett, Pro.	Nash, Pub. Own.	Anderson, Soc.-Lab.	Jones, Rep.	Winston, Dem.	Heiberg, Pro.	Lothaus, Pub. Own.
27 Moorhead Township.....	45	12	45	12	19	26	1	2	1	25	12	1	2
28 Moorhead City, 1st ward...	127	17	127	17	31	84	1	1	1	44	55	5	2
29 2d ward	170	13	170	13	46	110	3	3	1	73	73	3	5
30 3d ward	157	17	157	17	39	93	4	5	3	46	65	7	11
31 4th ward	195	57	209	63	61	119	8	4	10	86	77	8	10
32 Oakport	46	3	46	3	6	25	4	9	2	10	19	5	9
33 Parke	129	3	94	1	25	45	15	6	1	36	21	19	9
34 Riverton	44	1	43	1	11	25	1	2	1	17	15	4	4
35 Skree	83	1	51	1	28	17	2	1	2	30	13	2	2
36 Spring Prairie	67	1	41	1	12	26	1	1	1	16	21	1	1
37 Tansem	126	1	104	1	36	37	19	5	4	46	23	21	7
38 Ulen Township.....	82	4	42	3	19	18	1	1	1	28	7	1	1
39 Ulen Village	82	1	86	2	25	56	1	1	1	46	26	3	2
40 Viding	40	6	40	6	17	20	1	1	1	17	17	1	2
41 Winnipeg Junction.....	47	10	39	5	20	15	1	1	1	21	10	1	1
Totals	3648	432	3017	349	1081	1575	111	61	25	1356	1048	176	112

CLEARWATER COUNTY.

1 Bear Creek Township.....	55	5	47	1	32	14	1	1	1	31	10	1	1
2 Bagley Village	133	1	133	1	58	65	1	1	1	78	51	2	1
3 Copley Township	64	1	64	1	36	15	4	2	1	37	9	4	1
4 Dudley Township	66	1	39	1	14	14	3	4	2	17	7	4	9
5 Eddy Township.....	121	1	105	1	38	55	3	1	1	51	36	3	4
6 Greenwood Township.....	40	1	40	1	20	19	1	1	1	25	10	2	1
7 Holst Township.....	77	1	77	1	44	26	1	1	1	49	16	1	1
8 Itasca Township.....	83	18	65	1	41	20	1	2	1	44	7	4	4
9 Lean Township.....	111	1	74	1	29	41	1	1	2	40	23	3	1
10 Minerva Township.....	29	1	29	1	10	11	1	4	1	11	6	1	6
11 Moose Creek Township....	61	6	46	1	21	15	2	1	2	25	9	3	1
12 Nora Township.....	72	13	61	1	30	25	1	1	2	35	16	3	2
13 Pine Lake Township.....	125	1	85	1	35	41	2	1	1	51	21	2	2
14 Popple Township.....	77	1	77	1	41	23	1	5	1	41	14	1	6
15 Rice Township.....	32	4	10	1	7	1	1	1	1	7	3	1	1
16 Shevlin Village.....	35	1	29	1	16	12	1	1	1	14	11	2	1
17 Shevlin Township.....	50	1	48	1	17	22	2	1	4	19	17	2	3
18 Sinclair Township.....	83	7	57	1	23	30	1	2	1	30	16	2	2
19 Winsor Township.....	108	8	78	3	34	32	1	1	6	38	25	5	3
Totals	1422	63	1164	61	546	481	20	26	29	643	287	45	46

ELECTION RETURNS FOR STATE OFFICERS, 1904.

Rep., Republican; Dem., Democrat; Pro., Prohibitionist; Pub. Own., Public Ownership;
Soc.-Lab., Socialist-Labor.

CLAY COUNTY—Continued.

SEC. OF STATE.				TREASURER.			ATTY. GEN'L.		ASSOCIATE JUSTICES SUP. COURT.						RAILROAD AND WAREHOUSE COMMISSIONERS.				
									Term Beginning 1906.			T'm Beg. 1905.							
Hanson, Rep.	King, Dem.	Rygh, Pro.	Carlson, Pub. Own.	Block, Rep.	Mosier, Dem.	Weld, Pro.	Young, Rep.	McDermott, Dem.	Elliott, Rep.	Lewis, Rep.	Brown, Rep.-Dem.	Lovely, Dem.	Otis, Dem.	Jaggard, Rep.	Hall, Dem.	Mills, Rep.	Young, Rep.	Hoard, Dem.	Kelso, Dem.
25	11	1	2	24	11	4	21	11	20	20	19	15	11	21	11	19	20	13	10
57	38	5	5	56	35	5	52	37	48	48	57	33	31	45	38	55	44	26	33
109	34	4	6	110	38	4	94	35	89	93	86	36	31	95	40	95	85	25	37
74	38	7	13	79	34	10	76	41	62	64	75	48	35	64	37	72	56	32	49
116	39	10	11	120	41	12	119	13	103	109	112	51	37	112	43	127	103	31	44
21	9	4	9	17	15	5	15	16	12	17	22	18	14	13	16	14	15	17	16
57	9	17	9	58	9	20	56	23	50	53	61	25	21	55	22	57	52	20	21
28	5	1	3	23	5	2	28	8	24	26	21	7	6	26	7	28	21	7	5
35	8	1	2	37	8	12	36	10	35	36	32	9	6	33	9	32	31	8	9
28	9	1	8	26	12	1	21	13	21	21	26	12	10	23	14	21	21	12	8
64	10	17	8	61	14	23	62	19	52	57	58	24	18	61	22	53	55	20	14
35	1	1	1	34	1	1	31	2	26	28	22	2	3	30	3	24	30	1	3
68	10	1	1	65	11	2	64	12	59	57	47	23	10	65	11	58	59	13	12
20	17	1	1	21	15	1	20	15	17	18	21	13	14	19	17	19	18	14	12
26	8	1	1	28	7	2	24	7	20	26	25	12	7	24	9	27	22	6	8
1852	606	141	118	1872	613	189	1792	678	1587	1663	1714	738	617	1728	715	1637	1563	619	654

CLEARWATER COUNTY.

38	5	1	1	35	8	1	35	7	25	28	22	7	7	33	7	26	31	8	4
97	17	1	1	96	15	2	93	18	74	80	58	23	18	87	19	75	82	13	14
46	7	2	1	47	7	1	46	5	41	37	29	6	5	45	7	38	40	6	8
19	6	4	7	18	9	7	19	9	20	21	37	13	8	19	13	16	19	12	11
74	14	1	6	72	14	3	69	16	56	61	53	14	11	62	18	54	59	11	14
32	5	1	1	36	3	1	36	2	27	31	26	1	3	34	5	29	33	2	3
52	12	2	5	54	10	4	55	10	41	43	33	7	8	52	7	48	42	11	9
48	6	2	5	52	4	3	53	5	43	37	19	10	3	45	6	42	36	5	3
59	7	1	2	63	5	1	43	12	38	49	34	16	11	49	12	41	46	7	7
20	1	1	4	19	3	3	19	3	16	16	16	4	3	18	4	14	14	5	7
29	5	3	1	30	3	3	29	4	31	25	16	4	6	29	7	27	26	4	5
35	12	3	5	40	12	4	35	16	29	31	35	16	14	35	19	31	32	13	16
58	12	3	2	59	13	4	61	10	46	59	38	13	6	57	12	42	48	11	13
51	7	1	6	53	7	1	53	5	45	45	40	8	5	48	10	44	49	7	4
10	1	1	1	10	1	1	10	1	8	8	8	1	1	7	1	6	9	1	1
18	10	1	1	21	6	2	16	9	13	16	14	6	7	13	10	7	15	9	11
29	5	4	3	28	9	3	28	10	24	23	17	4	6	30	6	22	25	6	7
42	6	1	4	41	8	1	37	8	24	32	23	7	7	37	8	25	32	6	9
61	7	2	3	55	9	4	56	15	50	43	43	11	10	55	11	49	47	11	10
818	144	27	51	829	145	41	793	164	651	685	561	170	138	755	181	636	685	147	155

ELECTION RETURNS FOR STATE OFFICERS, 1904.

Rep., Republican; Dem., Democrat; Pro., Prohibitionist; Pub. Own., Public Ownership;
Soc.-Lab., Socialist-Labor.

COOK COUNTY.

ELECTION DISTRICTS.	Total Names on Register of Electors—Males.	Total Names on Register of Electors—Females.	Total No. Ballots Cast and Counted—Males.	Total No. Ballots Cast and Counted—Females.	GOVERNOR.					LT. GOVERNOR.			
					Dunn, Rep.	Johnson, Dem.	Dorsett, Pro.	Nash, Pub. Own.	Anderson, Soc.-Lab.	Jones, Rep.	Winston, Dem.	Heiberg, Pro.	Lofthus, Pub. Own.
1 Grand Marais.....	167	36	142	36	83	28	4	3	...	78	19	4	...
2 Hovland	26	3	24	3	16	6	2	2	...	17	4
3 Maple Hill.....	30	18	26	18	11	8	4	2	1	13	4	3	...
4 Totte	94	...	67	3	32	13	1	35	9	1	...
5 Unorganized Territory.....	27	6	27	6	26	23
Totals	344	63	286	66	168	61	11	7	3	169	36	8	7

COTTONWOOD COUNTY.

1 Amboy	44	21	51	8
2 Amo	56	...	56	37	10	40	3	2	...
3 Ann	103	...	92	60	28	2	67	15	3	...
4 Carson	115	...	47	31	13	1	33	6	1	...
5 Dale	94	69	80	19	55	2	25	35	2	...
6 Delton	79	46	54	28	21	1	34	14
7 Germantown	121	...	72	55	11	...	1	58	8
8 Great Bend.....	109	...	85	30	37	4	1	26	34	4	2
9 Highwater	108	2	74	49	17	4	1	1	...	51	11	6	1
10 Lakeside	60	...	60	11	46	24	31
11 Midway	114	...	67	17	42	44	15	...	1
12 Mountain Lake.....	11	19	20	5	1	1
13 Rose Hill.....	109	...	61	37	24	3	1	44	19	5	...
14 Selma	95	...	54	22	30	30	14	1	...
15 South Brook.....	91	...	62	18	38	1	...	34	32	...	1
16 Springfield	85	...	54	28	19	1	29	14	1	1
17 Storden	125	1	98	27	60	6	1	1	...	51	32	7	1
18 West Brook.....	127	...	77	41	21	4	44	11	5	...
19 Village of Jeffers.....	53	...	53	35	16	36	13
20 Village of Bingham Lake..	63	...	55	31	20	1	1	30	16	1	3
21 Village of Westbrook.....	111	...	104	55	39	3	...	1	...	67	20	2	2
22 Village of Mt. Lake.....	216	...	176	26	140	2	56	63	4	...
23 Vil. of Windom, 1st prec..	165	1	165	66	77	18	1	51	78	19	1
24 2d precinct	218	...	215	86	112	9	89	86	7	2
Totals	2417	119	1861	4	864	916	61	7	4	1034	583	67	22

ELECTION RETURNS FOR STATE OFFICERS, 1904.

Rep., Republican; Dem., Democrat; Pro., Prohibitionist; Pub. Own., Public Ownership;
Soc.-Lab., Socialist-Labor.

COOK COUNTY.

SEC. OF STATE.				TREASURER.			ATTY. GEN'L.		ASSOCIATE JUSTICES SUP. COURT.						RAILROAD AND WAREHOUSE COMMISSIONERS.			
Hanson, Rep.	King, Dem.	Rygh, Pro.	Carlson, Pub. Own.	Block, Rep.	Mosier, Dem.	Weld, Pro.	Young, Rep.	McDermott, Dem.	Term Beginning 1906.				T'm Beg. 1905.		Mills, Rep.	Young, Rep.	Hoard, Dem.	Nelso, Dem.
80	15	4	4	76	16	7	23	18	65	74	60	17	11	77	17	66	72	15
18	12	1	1	16	3	4	16	4	17	18	18	3	5	17	5	15	14	12
15	8	4	2	16	12	7	17	12	15	17	16	6	6	17	5	14	16	7
37	2	35	2	1	32	6	27	29	20	6	5	31	5	28	7	8
26	24	21	...	12	12	1	25	...	11	...	9
176	27	10	8	167	29	19	172	31	13	150	115	32	27	167	32	131	139	35

COTTONWOOD COUNTY.

53	8	52	9	...	51	9	43	44	35	6	6	51	7	40	41	6	8
45	2	42	...	6	43	...	35	32	21	3	...	44	1	31	34	4	2
73	10	1	...	68	12	3	67	11	59	60	59	13	12	67	12	56	60	12	14
36	3	1	...	37	3	3	39	3	26	29	18	3	3	34	3	24	30	3	3
37	25	1	1	34	18	11	33	25	26	28	37	26	17	32	22	23	30	20	2
41	7	...	1	40	7	4	41	6	36	34	28	5	4	42	1	34	34	3	7
56	9	1	...	58	10	...	55	8	50	49	47	7	8	58	8	48	50	5	11
33	28	5	...	30	23	16	35	24	28	30	34	21	17	35	18	29	33	18	19
56	8	6	1	54	8	7	57	8	41	52	59	9	8	54	8	42	55	9	9
23	30	2	1	24	25	8	27	8	27	26	31	21	25	23	28	23	22	24	27
43	12	45	12	1	41	15	28	36	22	8	5	38	11	24	37	9	10
22	5	23	4	...	21	6	14	9	8	3	4	19	5	15	13	2	4
46	9	4	...	44	8	7	49	11	36	40	33	8	7	41	9	30	30	11	11
44	8	42	7	...	36	10	29	28	25	9	7	35	10	31	31	8	5
31	35	...	1	30	24	...	27	28	23	24	35	19	20	24	21	18	25	20	21
35	11	1	...	32	9	4	32	9	30	29	25	2	3	35	5	27	29	7	4
64	21	6	...	64	21	11	54	20	51	51	62	23	20	35	24	48	60	21	21
47	9	5	...	45	9	5	47	8	30	31	16	7	5	37	9	26	34	7	6
36	14	37	14	...	34	12	32	32	32	11	10	37	15	29	35	14	12
36	11	1	3	33	10	6	34	9	33	26	25	10	9	24	11	28	27	9	11
70	17	3	3	65	18	8	64	19	66	58	59	18	18	66	15	60	61	11	11
87	19	3	...	94	13	5	77	23	67	74	61	16	10	81	14	66	75	10	16
97	33	14	1	82	22	44	95	37	82	87	93	57	30	105	27	79	94	31	32
130	44	7	1	112	38	35	107	55	98	102	101	55	40	120	41	92	107	43	47
1211	368	61	13	1187	324	184	1166	358	991	1011	966	360	288	1158	331	923	1037	304	323

ELECTION RETURNS FOR STATE OFFICERS, 1904.

Rep., Republican; Dem., Democrat; Pro., Prohibitionist; Pub. Own., Public Ownership;
Soc.-Lab., Socialist-Labor.

CROW WING COUNTY.

ELECTION DISTRICTS.	Total Names on Register of Electors—Males.	Total Names on Register of Electors—Females.	Total No. Ballots Cast and Counted—Males.	Total No. Ballots Cast and Counted—Females.	GOVERNOR.					LT. GOVERNOR.			
					Dunn, Rep.	Johnson, Dem.	Dorsett, Pro.	Nash, Pub. Own.	Anderson, Soc.-Lab.	Jones, Rep.	Winston, Dem.	Heiberg, Pro. &	Loftus, Pub. Own.
1 City of Brainerd, 1st ward.	291	256	111	112	1	8	7	124	80	4	11		
2 2d ward	428	428	179	184	3	24	3	201	144	4	25		
3 3d ward	490	420	149	188	1	36	11	175	119	10	47		
4 4th ward	264	264	90	133	16	7	9	128	66	11	16		
5 5th ward	302	301	115	147	8	13	1	133	91	15	23		
6 Bay Lake	75	49	29	15				32	11		3		
7 Baxter	32	32	20	9				1	4		1		
8 Crow Wing	87	54	24	23	1	12	12	28	12		4		
9 Deerwood	129	108	44	43	3	13	3	53	20	7	17		
10 Daggett Brook	86	67	26	30	4		3	32	25	3	2		
11 Dean Lake	42	31	16	13				1	17		1		
12 Davenport's	63	54	21	24	5			29	8	4			
13 Emily	60	58	40	8	2			44	6				
14 Fairfield	26	19	13	2				12	4				
15 Fort Ripley	32	59	30	20	3		3	35	15	3			
16 Garrison	60	60	31	13		3	5	35	9	2	3		
17 Handy's	6	6	2					2			2		
18 Ideal	42	29	16	8			1	23	2	1	2		
19 Jenkins	56	41	20	13	1		1	23	10				
20 Klondike	64	64	17	17	4	13	5	16	11	5	15		
21 Kennedy's	38	35	16	11	1		4	26	3	1	1		
22 Lake Edwards	44	41	30	14				30	6		1		
23 Long Lake	121	121	49	52	5		2	64	31	3	2		
24 Little Pine	28	20	9	10	1			11	7		2		
25 Maple Grove	62	42	30	11				33	5				
26 Nokay Lake	85	73	33	26		2	3	41	16	1	7		
27 Oak Lawn	82	66	26	31	4	2		36	17	4	4		
28 Perry Lake	38	28	19	6				18	5				
29 Pelican	31	31	11	17		2	1	17	9		2		
30 Platte Lake	17	17	9	7				11	4				
31 Ross Lake	22	18	7	11				7	9	1			
32 Rabbitt Lake	46	46	29	14	2		1	34	8				
33 Roosevelt	22	13	5	3		4		5	3	1	4		
34 St. Mathias	109	86	49	31	2	1		49	28	1	2		
35 Sibley	66	66	29	32	1	1	1	29	16	2	7		
36 Smiley	21	14	8	3			2	8	2		2		
37 Watertown	51	27	13	13			1	18	4	1	1		
38 Walkers'	54	54	33	12	1	1	1	35	11		2		
Totals	3622	3201	1398	1315	75	137	74	1635	833	88	208		

ELECTION RETURNS FOR STATE OFFICERS, 1904.

Rep., Republican; Dem., Democrat; Pro., Prohibitionist; Pub. Own., Public Ownership;
Soc.-Lab., Socialist-Labor.

CROW WING COUNTY.

SEC. OF STATE.				TREASURER.			ATTY. GEN'L.		ASSOCIATE JUSTICES SUP. COURT.						RAILROAD AND WAREHOUSE COMMISSIONERS.				
									Term Beginning 1906.			T'm Beg. 1905.							
Hanson, Rep.	King, Dem.	Rygh, Pro.	Carlson, Pub. Own.	Block, Rep.	Mosier, Dem.	Weid, Pro.	Young, Rep.	McDermott, Dem.	Elliott, Rep.	Lewis, Rep.	Brown, Rep.-Dem.	Lovely, Dem.	Otis, Dem.	Jaggard, Rep.	Hall, Dem.	Mills, Rep.	Young, Rep.	Hoard, Dem.	Kelso, Dem.
151	61	5	11	158	55	9	155	50	135	145	143	52	43	147	55	130	135	46	51
245	94	7	27	261	103	10	253	101	237	252	265	115	82	264	88	239	240	34	88
191	92	6	57	210	107	20	222	108	203	196	215	111	100	209	113	192	206	98	89
160	29	6	29	156	46	16	158	48	152	152	151	52	44	146	63	131	150	45	48
157	68	11	27	165	75	20	171	37	159	159	172	77	72	164	80	152	159	75	64
23	2	2	5	41	4	...	41	4	39	39	38	5	4	40	3	36	40	6	6
23	2	2	2	25	2	...	23	2	20	20	13	1	2	23	3	18	19	4	1
55	6	...	3	36	6	2	32	9	32	32	28	7	7	36	7	30	30	10	5
64	12	7	17	66	17	8	66	17	59	59	55	19	19	57	22	57	52	17	19
35	21	3	2	35	20	7	34	24	28	28	36	25	21	33	26	28	31	23	18
17	11	...	1	20	10	...	16	12	14	14	18	13	13	17	12	13	16	9	12
31	7	2	...	35	4	3	33	5	29	29	23	10	5	34	6	26	31	5	6
43	4	3	...	45	5	2	45	4	43	43	38	4	4	47	3	42	45	3	4
14	1	1	...	15	1	...	13	...	14	14	14	1	...	14	2	12	13	1	...
35	16	3	...	35	15	3	36	17	32	32	44	17	17	37	17	34	37	17	17
42	11	...	3	44	10	...	41	10	43	43	39	8	11	43	11	41	33	3	7
2	...	2	...	3	3	...	3	3	3	3	...	3	3
20	3	...	2	24	1	1	23	2	24	24	21	2	3	23	2	22	20	2	1
20	11	1	1	22	10	2	22	11	15	15	20	13	8	22	10	15	18	9	8
19	6	4	20	21	17	7	28	17	17	17	22	18	14	23	18	16	22	19	12
28	2	1	1	27	3	1	29	2	28	28	23	1	4	23	3	25	26	1	1
32	3	...	2	33	4	2	32	4	27	27	24	5	6	28	6	23	26	6	4
79	18	4	3	79	18	6	70	18	60	60	66	20	20	63	25	58	61	24	21
10	10	10	9	...	10	9	8	8	14	9	8	10	9	8	9	10	7
36	1	34	4	...	33	2	34	34	31	2	2	34	...	31	32	3	2
52	7	4	4	50	10	6	50	10	49	49	38	9	13	47	15	47	40	9	14
42	11	4	5	42	16	6	43	17	40	40	43	12	10	43	16	37	41	14	12
18	5	18	5	1	19	5	15	15	9	3	2	18	5	13	14	3	5
19	4	1	4	19	9	1	18	10	16	16	23	10	8	17	10	16	16	9	13
11	4	12	3	...	12	2	9	9	11	4	4	10	4	6	11	4	4
13	5	14	4	...	14	3	13	13	16	3	3	14	3	13	14	3	3
37	6	36	5	...	35	3	34	34	27	7	3	34	3	29	28	5	4
4	3	...	4	5	3	1	5	4	3	3	4	5	3	5	5	5	5	3	2
49	29	1	2	49	31	2	47	29	45	45	51	27	25	45	30	32	44	30	31
31	13	3	9	33	15	6	34	17	26	26	31	20	11	33	16	27	33	12	10
10	2	...	2	11	3	...	9	3	11	11	13	3	1	11	3	8	10	4	2
19	2	2	1	18	3	3	20	3	17	17	13	3	3	18	2	16	15	2	4
95	6	1	3	39	5	2	41	4	30	30	25	3	5	34	5	28	36	3	5
1869	588	79	250	1946	658	146	1937	623	1763	1763	1820	696	600	1873	702	1659	1763	621	600

ELECTION RETURNS FOR STATE OFFICERS, 1904.

Rep., Republican; Dem., Democrat; Pro., Prohibitionist; Pub. Own., Public Ownership;
Soc.-Lab., Socialist-Labor.

DAKOTA COUNTY.

ELECTION DISTRICTS.	Total Names on Register of Electors—Males.	Total Names on Register of Electors—Females.	Total No. Ballots Cast and Counted—Males.	Total No. Ballots Cast and Counted—Females.	GOVERNOR.					LT. GOVERNOR.			
					Dunn, Rep.	Johnson, Dem.	Dorsett, Pro.	Nash, Pub. Own.	Anderson, Soc.-Lab.	Jones, Rep.	Winston, Dem.	Heiberg, Pro.	Lothaus, Pub. Own.
1 Burnsville	112	71	84	...	43	35	1	1	...	28	42	1	2
2 Castle Rock	176	142	125	35	73	41	7	77	72	6	...
3 Douglas	151	...	102	28	14	34	1	19	75	1	...
4 Eagan	208	6	160	6	90	51	1	...	1	79	55	2	...
5 Empire	291	156	160	103	12	2	1	143	103	9	5
6 Eureka	172	40	151	40	63	59	17	2	...	71	33	20	4
7 Greenvale	171	6	136	6	35	86	8	1	...	44	67	9	2
8 Hampton	188	29	108	29	35	60	1	1	...	35	57	2	...
9 Hampton Village	47	27	47	27	20	27	15	25
10 Hastings, 1st ward	173	96	163	96	71	76	...	1	...	65	77
11 2d ward	216	125	185	111	84	83	3	...	1	86	66	4	2
12 1st 3d ward	176	125	85	71	12	85	54	12	1
13 2d 3d ward	213	142	172	142	79	83	1	...	1	75	73	3	1
14 4th ward	97	33	97	38	44	49	48	37	1	...
15 Inver Grove	334	...	229	...	120	95	1	1	2	132	74	10	...
16 Lakeville	313	87	270	87	98	127	8	7	1	84	124	9	10
17 Lebanon	68	...	73	...	29	36	19	42	2	...
18 Lilly Dale	31	3	31	3	11	16	...	3	1	14	11	...	3
19 Marshan	139	16	110	16	44	54	29	60	1	2
20 Mendota	120	...	99	...	62	32	1	1	...	61	28	2	1
21 Mendota Village	60	5	60	5	13	45	1	14	42
22 New Trier	24	25	24	25	1	17	...	1	...	1	15	1	...
23 Nininger	61	6	61	6	29	24	5	28	27	4	...
24 Randolph	87	20	68	19	23	38	2	...	1	31	22	3	1
25 Ravenna	74	8	74	8	34	34	1	39	24
26 Rosemount	225	10	82	118	...	3	3	67	119	2	3
27 Sciota	64	25	52	5	15	29	6	20	20	7	...
28 South St. Paul, 1st ward	152	7	127	6	43	71	2	...	2	87	34	3	3
29 2d ward	402	41	402	41	196	160	5	2	5	175	129	7	7
30 3d ward	85	8	80	2	33	37	2	1	1	39	25	3	...
31 Vermillion	181	37	144	37	40	71	1	...	1	41	82
32 Waterford	74	64	67	10	22	33	8	29	25	8	...
33 West St. Paul, 1st ward	99	6	80	5	35	35	...	1	1	39	28	4	3
34 2d ward	227	...	173	...	75	81	...	8	1	63	81	3	8
35 3d ward	60	1	54	...	27	22	1	28	18	1	2
Totals	5271	1291	4500	1123	1928	2113	105	34	27	1910	1824	140	61

ELECTION RETURNS FOR STATE OFFICERS, 1904.

Rep., Republican; Dem., Democrat; Pro., Prohibitionist; Pub. Own., Public Ownership;
Soc.-Lab., Socialist-Labor.

DAKOTA COUNTY.

SEC. OF STATE.				TREASURER.			ATTY. GEN'L.		ASSOCIATE JUSTICES SUP. COURT.						RAILROAD AND WAREHOUSE COMMISSIONERS.			
Hanson, Rep.	King, Dem.	Rygh, Pro.	Carlson, Pub. Own.	Block, Rep.	Mosier, Dem.	Weld, Pro.	Young, Rep.	McDermott, Dem.	Term Beginning 1906.			T'm Beg. 1905.			Mills, Rep.	Young, Rep.	Hoard, Dem.	Kelso, Dem.
									Elliott, Rep.	Lewis, Rep.	Brown, Rep.	Lovely, Dem.	Otis, Dem.	Jaggard, Rep.	Hall, Dem.			
20	55	22	54	...	19	57	24	19	52	55	53	21	54	18	26	45
45	25	34	25	...	84	25	81	80	73	30	33	86	26	74	77	25
72	78	6	2	21	73	...	20	66	20	19	55	64	63	21	70	22	16	64
79	61	2	1	78	61	...	76	64	67	102	69	64	74	63	64	71	58	55
144	94	10	8	196	93	11	144	42	143	143	155	75	76	141	90	134	133	83
85	19	19	2	84	18	23	83	26	83	82	82	30	25	80	29	81	85	20
60	47	9	1	62	46	10	60	52	54	57	72	47	48	60	48	45	59	47
38	86	2	...	39	59	2	38	55	37	42	53	46	48	37	51	30	35	45
13	30	15	27	...	15	27	13	15	27	25	25	13	27	14	14	25
77	61	1	1	66	72	1	62	69	50	55	60	56	52	60	58	53	49	52
88	60	5	3	88	63	3	88	55	76	78	101	57	59	76	64	67	76	54
98	43	10	...	94	48	12	106	38	88	96	78	43	35	96	40	92	91	32
94	58	...	2	85	60	3	91	58	88	88	100	55	44	82	52	78	81	51
52	37	1	...	49	37	...	47	35	47	45	49	34	32	48	35	45	43	33
129	71	3	...	142	65	6	142	66	133	136	145	67	77	145	68	124	133	65
89	122	7	8	88	125	9	91	125	85	90	129	111	114	87	117	82	79	109
20	44	...	1	22	41	...	22	40	20	20	30	44	39	19	43	21	19	44
15	12	...	3	19	10	...	18	11	14	16	24	14	13	14	15	17	16	9
36	64	3	...	24	67	1	20	70	20	24	53	54	54	21	61	24	26	52
62	24	...	2	65	27	...	64	25	64	67	67	23	26	67	21	66	67	19
13	38	1	...	18	36	...	15	38	17	17	47	37	39	20	39	19	23	30
1	18	2	17	...	1	18	1	1	8	16	17	1	15	1	1	14
29	24	5	...	28	25	4	27	25	30	26	38	24	21	29	25	26	24	24
42	11	3	1	40	12	4	41	14	35	37	36	16	14	42	13	36	37	15
43	24	41	24	1	37	24	41	35	36	23	13	41	23	36	38	20
58	128	1	2	62	125	2	53	134	58	56	116	121	111	64	118	54	53	113
27	14	7	...	25	15	8	28	14	25	27	33	17	15	25	15	26	26	16
61	30	1	6	68	24	3	67	25	61	65	63	26	31	65	30	59	61	24
200	112	7	7	196	114	14	193	106	123	128	130	114	109	187	110	162	172	104
41	25	4	1	39	26	1	40	22	42	40	51	24	22	44	26	35	37	19
33	92	35	89	1	24	91	28	32	73	78	73	27	82	25	26	78
37	15	7	...	36	15	9	37	16	39	38	44	17	15	33	18	34	43	16
47	22	1	2	45	23	3	43	24	43	46	45	27	30	48	24	40	44	22
64	79	1	10	73	77	3	66	81	61	76	96	69	89	81	68	62	76	74
34	14	...	1	34	16	1	33	17	29	30	31	9	17	33	14	30	30	8
2047	1707	116	64	2083	1709	149	1995	1655	1840	1893	2354	1617	1593	1988	1662	1796	1892	1510
																		1511

ELECTION RETURNS FOR STATE OFFICERS, 1904.

Rep., Republican; Dem., Democrat; Pro., Prohibitionist; Pub. Own., Public Ownership;
Soc.-Lab., Socialist-Labor.

DODGE COUNTY.

ELECTION DISTRICTS.	Total Names on Register of Electors—Males.	Total Names on Register of Electors—Females.	Total No. Ballots Cast and Counted—Males.	Total No. Ballots Cast and Counted—Females.	GOVERNOR.					LT. GOVERNOR.			
					Dunn, Rep.	Johnson, Dem.	Dorsett, Pro.	Nash, Pub. Own.	Anderson, Soc.-Lab.	Jones, Rep.	Winston, Dem.	Helberg, Pro.	Lofthus, Pub. Own.
1 Ashland	99	95	52	26	13	53	14	16	53	14	16
2 Canisteo	192	115	74	27	3	84	14	4	84	14	4
3 Claremont	222	152	67	69	11	74	49	14	1	74	49	14	1
4 Concord	104	94	58	40	3	53	35	4	53	35	4
5 Dodge Center	252	252	147	68	22	155	52	23	1	155	52	23	1
6 Ellington	81	81	50	21	2	49	21	2	49	21	2
7 Hayfield	126	93	41	49	1	51	31	1	51	31	1
8 Hayfield Village	109	109	43	65	1	49	53	2	49	53	2
9 Kasson	314	253	129	101	5	159	63	6	5	159	63	6	5
10 Mantorville	202	202	94	88	9	109	64	9	1	109	64	9	1
11 Milton	103	103	47	43	3	53	33	4	53	33	4
12 Ripley	100	49	29	16	2	28	18	1	1	28	18	1	1
13 Vernon	120	120	73	35	1	93	13	2	93	13	2
14 Wasioja	129	74	34	18	17	32	13	15	1	32	13	15	1
15 Westfield	138	102	61	37	69	22	1	2	69	22	1	2
16 West Concord	165	161	93	50	11	84	41	13	84	41	13
Totals	2456	3	2055	1	1092	753	104	9	3	1195	536	116	12

DOUGLAS COUNTY.

1 Alexandria	134	2	134	2	79	45	6	82	33	9	1
2 Alexandria Village, 1st pct.	267	2	267	2	107	129	4	6	2	105	105	9	5
3 2d precinct	295	295	152	109	8	6	2	150	85	11	8
4 Belle River	171	13	102	40	57	39	50	2
5 Brandon	161	11	118	35	63	10	3	52	25	11	4
6 Brandon Village	59	59	21	37	25	31	1
7 Carlos	128	127	61	61	1	1	71	43	1	1
8 Evansville	107	82	39	41	50	23	2	1
9 Evansville Village	111	46	100	1	32	63	1	1	38	41	5	3
10 Holmes City	240	141	50	61	15	69	31	16	1
11 Hudson	217	85	34	36	1	4	2	34	31	5
12 Ida	147	147	66	69	1	86	39	2	3
13 La Grand	146	36	108	2	47	53	2	3	63	29	3	4
14 Lake Mary	130	16	69	27	40	28	34	1
15 Leaf Valley	155	10	83	47	33	45	28
16 Lund	167	109	25	80	1	1	51	45	4
17 Millerville	115	2	80	30	46	33	39
18 Millerville Village	26	26	17	8	13	11
19 Miliona	38	28	11	24	11	17
20 Moe	174	7	120	72	41	2	1	1	84	25	2	2
21 Orange	106	1	58	22	26	4	1	24	25	5	1
22 Osakis	163	25	116	49	63	2	53	47	6
23 Osakis Village	232	155	197	93	87	6	1	101	61	8	2
24 Solem	187	54	142	44	93	3	1	1	75	51	7
25 Spruce Hill	159	6	91	40	45	1	2	45	29	4	2
26 Urness	131	1	95	59	30	2	60	22	5
Totals	3967	387	2990	7	1299	1440	69	30	10	1487	1010	111	45

ELECTION RETURNS FOR STATE OFFICERS, 1904.

Rep., Republican; Dem., Democrat; Pro., Prohibitionist; Pub. Own., Public Ownership;
Soc.-Lab., Socialist-Labor.

DODGE COUNTY.

SEC. OF STATE.				TREASURER.			ATTY. GEN'L.	ASSOCIATE JUSTICES SUP. COURT.						RAILROAD AND WAREHOUSE COMMISSIONERS.				
Hanson, Rep.	King, Dem.	Rygh, Pro.	Carlson, Pub. Own.	Block, Rep.	Mosier, Dem.	Weld, Pro.		Term Beginning 1906.			T'm Beg. 1905.			Mills, Rep.	Young, Rep.	Hoard, Dem.	Kelso, Dem.	
								Young, Rep.	McDermott, Dem.	Elliott, Rep.	Lewis, Rep.	Brown, Rep.-Dem.	Lovely, Dem.					Otis, Dem.
80	8	18	61	7	16	64	87	9	47	51	32	13	4	60	8	45	4
86	13	2	85	14	2	87	9	9	66	73	45	15	8	84	10	63	12
90	42	12	1	78	41	12	74	41	62	62	64	44	29	29	78	35	62	28
51	36	6	52	32	4	53	28	40	42	43	31	22	55	29	35	41	25
174	32	20	2	174	30	25	176	31	150	150	110	44	27	175	26	147	152	24
53	13	2	1	53	16	2	49	12	44	39	28	17	13	50	15	41	45	11
62	26	1	62	26	1	62	20	56	51	42	20	17	64	21	57	46	19
80	24	1	1	74	28	1	56	33	57	59	66	40	23	65	31	57	63	25
179	42	4	5	181	39	7	178	44	132	149	110	72	26	182	32	143	152	35
108	61	8	2	110	59	9	107	56	87	89	97	75	66	102	54	83	92	53
67	31	4	1	52	33	4	53	28	50	50	49	22	27	54	30	46	50	24
31	14	2	2	32	15	1	30	15	26	28	32	21	9	32	12	27	28	10
101	4	1	106	4	2	99	6	93	90	65	13	4	102	7	80	90	6
36	11	16	1	37	10	14	34	11	29	31	29	11	10	36	13	28	33	11
73	21	74	19	73	17	58	65	47	31	14	69	19	54	58	18
91	28	14	96	28	14	90	29	81	88	70	28	20	94	28	76	86	22
1322	406	110	17	1322	401	115	1296	388	1078	1117	929	497	309	1300	370	1044	1130	333

DOUGLAS COUNTY.

102	18	9	1	94	22	11	97	23	86	94	78	27	19	95	25	80	90	20
136	73	11	9	136	69	13	131	72	105	126	113	59	51	130	64	96	115	70
187	45	10	10	193	45	9	182	48	161	169	144	53	39	178	45	156	168	43
50	36	1	2	51	37	2	52	30	43	40	47	31	20	44	36	33	40	29
68	26	8	5	70	27	11	75	24	60	53	49	27	22	68	27	57	63	20
39	16	1	1	40	15	3	38	16	38	35	39	15	8	38	14	32	30	15
75	36	4	3	79	32	4	77	33	69	63	71	32	33	68	40	63	62	32
61	15	...	1	55	19	...	58	13	41	46	38	12	12	50	11	38	45	14
54	29	5	1	65	28	6	54	31	40	45	52	35	24	49	31	40	39	30
88	19	17	3	84	21	17	82	22	72	65	59	16	16	88	22	77	71	15
44	20	1	6	45	23	...	41	23	30	35	30	16	15	36	19	31	30	17
100	23	5	4	102	24	6	101	27	83	88	73	24	20	98	29	83	91	24
74	21	3	3	74	22	2	74	22	55	62	46	18	16	68	25	51	61	20
32	28	1	...	36	28	...	34	24	28	27	32	21	18	35	25	28	31	21
43	28	1	...	48	28	...	45	28	35	42	44	23	23	44	26	37	38	24
75	21	2	2	70	24	7	69	24	62	57	45	18	22	66	25	57	54	19
36	40	40	36	1	38	37	29	34	40	31	33	32	41	28	29	37
16	8	16	8	...	16	8	14	15	14	6	3	16	7	12	16	6
12	18	13	15	...	13	15	10	12	14	11	11	11	14	12	8	14
94	14	3	2	93	14	3	94	131	71	78	63	12	12	92	17	64	76	14
29	20	6	1	29	20	6	29	19	27	22	23	17	14	29	19	24	24	15
77	24	3	1	77	24	5	72	27	59	66	64	28	23	68	29	53	64	31
114	45	10	2	113	53	8	115	50	101	102	101	41	36	118	45	101	89	43
115	15	5	2	104	26	8	100	21	80	89	63	21	16	95	21	72	89	21
64	16	2	3	58	21	2	57	20	50	53	46	19	19	52	26	48	46	20
58	12	4	...	58	13	5	64	13	49	55	38	21	11	66	17	46	49	13
1852	566	112	62	1843	594	128	1808	583	1498	1588	1426	634	536	1734	700	1419	1518	626

ELECTION RETURNS FOR STATE OFFICERS, 1904.

Rep., Republican; Dem., Democrat; Pro., Prohibitionist; Pub. Own., Public Ownership;
Soc.-Lab., Socialist-Labor.

FARIBAULT COUNTY.

ELECTION DISTRICTS.	Total Names on Register of Electors—Males.	Total Names on Register of Electors—Females.	Total No. Ballots Cast and Counted—Males.	Total No. Ballots Cast and Counted—Females.	GOVERNOR.					LT. GOVERNOR.			
					Dunn, Rep.	Johnson, Dem.	Dorsett, Pro.	Nash, Pub. Own.	Anderson, Soc.-Lab.	Jones, Rep.	Winston, Dem.	Heiberg, Pro.	Lofthus, Pub. Own.
1 Blue Earth City.....	143	95	148	51	80	7	70	43	6	1
2 Barber	108	108	108	22	64	25	53	1	...
3 Brush Creek	231	231	231	85	16	92	7	4	...
4 Blue Earth, 1st ward.....	215	215	215	91	131	3	1	97	99	7	1
5 2d ward	96	82	90	40	37	3	94	78	13	...
6 3d ward	472	472	472	261	169	7	2	3	...	274	128	12	12
7 Clark	137	73	137	57	12	1	49	15	1	...
8 Dunbar	181	181	181	95	70	10	114	47	10	...
9 Delevan	309	278	309	175	81	8	189	43	12	2
10 Elmore	147	147	147	59	59	20	83	25	23	1
11 Emerald	103	103	103	62	31	1	73	15	5	1
12 Foster	127	115	127	32	74	12	47	49	4	...
13 Jo Davis	70	68	5	1	85	30	5	2
14 Kiester	174	155	174	43	94	11	1	1	...	67	65	12	1
15 Lura	179	179	179	60	106	1	6	6	...	59	98	5	1
16 Minnesota Lake	104	104	104	52	28	2	60	27	3	...
17 Pilot Grove	147	113	147	40	68	1	45	45	3	...
18 Prescott	142	142	142	96	26	4	102	21	4	...
19 Rome	223	212	223	132	62	11	150	25	13	3
20 Seely	70	49	23	71	36	31	2
21 Verona	130	98	130	56	33	1	63	26	1	...
22 Walnut Lake	607	407	607	215	130	51	1	208	93	56	1
23 Winnebago City	27	27	27	23	3	21	2	1	...
24 Village of Walters.....
Totals	3786	3685	3786	1984	1597	183	12	9	...	2179	1088	237	19

FILLMORE COUNTY.

1 Amherst	100	100	100	80	16	1	87	9	2	...
2 Arendahl	156	110	156	85	14	8	1	97	3	7	...
3 Bristol	208	150	208	61	77	93	47
4 Bloomfield	191	130	191	59	51	8	3	64	33	11	5
5 Beaver	145	111	145	79	20	6	...	1	...	83	8	5	...
6 Canton	207	207	207	131	52	13	134	34	12	2
7 Chatfield	408	277	408	117	127	10	1	1	...	128	93	9	2
8 Carimona	102	102	102	48	49	42	41	2	...
9 Carrollton	252	286	252	174	88	5	185	65	7	...
10 Fillmore	186	71	186	31	30	2	38	23	4	...
11 Fountain	244	162	244	74	68	2	...	3	...	87	48	1	2
12 Forestville	185	114	185	49	30	4	17	3	...	49	17	6	20
13 Harmony	323	255	323	79	154	4	119	93	8	2
14 Holt	100	100	100	72	10	5	70	5	5	1
15 Jordan	165	83	165	38	34	3	49	20	2	1
16 Mabel	119	114	119	77	21	9	84	8	10	...

ELECTION RETURNS FOR STATE OFFICERS, 1904.

Rep., Republican; Dem., Democrat; Pro., Prohibitionist; Pub. Own., Public Ownership;
Soc.-Lab., Socialist-Labor.

FARIBAULT COUNTY.

SEC. OF STATE.				TREASURER.			ATTY. GEN'L.		ASSOCIATE JUSTICES SUP. COURT.							RAILROAD AND WAREHOUSE COMMISSIONERS.			
									Term Beginning 1906.				T'm Beg. 1905.						
Hanson, Rep.	King, Dem.	Rygh, Pro.	Carlson, Pub. Own.	Block, Rep.	Mosier, Dem.	Weld, Pro.	Young, Rep.	McDermott, Dem.	Elliott, Rep.	Lewis, Rep.	Brown, Rep.-Dem.	Lovely, Dem.	Otis, Dem.	Jaggard, Rep.	Hall, Dem.	Mills, Rep.	Young, Rep.	Hoard, Dem.	Kelso, Dem.
85	25	9	90	31	10	88	24	54	66	40	58	16	85	24	61	81	22	21
28	49	1	27	52	28	51	13	19	33	57	27	22	48	15	15	38	38
98	4	3	96	6	3	92	3	76	77	51	14	2	94	2	66	78	3	2
152	39	9	153	43	9	136	50	75	70	67	136	32	124	39	113	113	36	38
32	40	10	131	36	12	127	39	70	72	65	107	17	117	32	96	116	28	23
53	12	2	56	12	6	56	12	30	29	27	36	5	57	11	36	42	13	6
304	98	12	4	316	89	16	295	99	243	236	198	177	80	298	88	256	256	75	71
51	11	1	57	9	1	57	8	51	51	48	13	8	56	8	47	52	6	9
180	28	16	124	28	16	118	31	96	97	74	50	24	107	33	86	99	26	34
195	40	9	3	202	37	13	201	36	142	145	101	85	29	189	36	156	167	30	30
104	10	20	104	10	19	103	10	78	67	47	22	5	98	11	77	84	6	9
75	16	2	1	82	9	2	76	13	54	53	34	32	11	71	14	52	67	8	8
52	39	3	1	51	43	3	46	43	39	35	41	47	29	51	36	32	38	35	36
105	10	5	3	112	5	5	102	4	67	71	36	51	9	94	7	71	81	5	4
77	51	10	1	79	50	9	78	51	60	57	63	65	45	74	51	54	60	45	46
71	86	4	3	75	83	4	70	84	45	64	73	100	62	63	82	42	62	75	73
71	18	1	71	19	1	67	14	47	52	39	33	10	66	15	58	59	13	12
47	43	4	1	52	44	2	51	42	37	40	48	46	36	45	42	38	43	37	39
111	16	3	112	11	4	109	10	90	81	63	20	8	106	13	86	83	12	12
172	7	15	167	6	19	168	11	126	132	71	46	8	164	10	125	125	11	9
86	20	24	3	88	24	26	93	23	74	73	62	37	22	92	25	71	80	26	26
60	25	2	64	25	1	55	25	54	57	46	31	17	62	25	48	47	25	21
242	60	55	1	240	54	60	236	67	202	212	158	115	48	238	62	197	231	60	46
21	2	1	21	2	1	21	3	17	14	16	4	6	16	5	17	16	3	4
2414	759	221	23	2570	728	242	2473	753	1840	1870	1501	1385	556	2388	719	1900	2105	638	617

FILLMORE COUNTY.

90	6	1	90	6	1	85	5	70	74	50	27	6	80	5	75	76	6	6
95	3	9	96	4	8	96	3	101	100	79	20	3	102	4	100	94	3	1
94	37	94	42	88	41	81	82	88	46	38	89	41	83	86	33	37
75	18	10	6	77	19	10	78	22	64	70	61	47	21	78	22	75	75	22	21
90	10	4	82	11	5	83	11	84	85	59	13	10	90	8	80	79	8	8
131	33	13	1	133	33	15	133	33	115	117	97	47	31	131	35	113	126	37	31
134	83	9	1	139	84	9	127	76	123	119	143	89	81	122	80	117	121	72	71
36	42	4	42	45	3	35	47	35	33	60	50	40	41	41	38	36	47	41
192	60	3	192	61	4	188	60	151	160	127	122	47	186	60	176	181	54	53
38	22	3	34	19	2	36	18	33	37	34	24	14	36	19	31	39	22	17
83	47	2	1	87	39	3	83	44	65	71	71	68	47	80	44	71	79	48	45
48	20	8	16	57	18	12	49	22	44	49	54	26	22	57	20	52	49	19	24
154	57	6	1	147	56	7	149	56	125	126	128	93	48	135	54	123	133	51	51
74	4	4	3	77	5	6	77	5	70	67	44	24	6	80	5	66	67	7	6
55	15	2	56	12	3	52	13	47	48	44	18	17	53	16	45	44	16	16
87	5	8	88	4	11	94	6	73	74	58	24	6	86	7	74	75	7	3

ELECTION RETURNS FOR STATE OFFICERS, 1904.

Rep., Republican; Dem., Democrat; Pro., Prohibitionist; Pub. Own., Public Ownership;
Soc.-Lab., Socialist-Labor.

FILLMORE COUNTY—Continued.

ELECTION DISTRICTS.	Total Names on Register of Electors—Males.	Total Names on Register of Electors—Females.	Total No. Ballots Cast and Counted—Males.	Total No. Ballots Cast and Counted—Females.	GOVERNOR.					LT. GOVERNOR.			
					Dunn, Rep.	Johnson, Dem.	Dorsett, Pro.	Nash, Pub. Own.	Anderson, Soc.-Lab.	Jones, Rep.	Winston, Dem.	Heiberg, Pro.	Lofthus, Pub. Own.
17 Newburg	183	108	69	15	11	70	8	11
18 Norway	185	146	116	10	2	112	4	2	3
19 Preston	353	353	147	178	11	157	133	14	3
20 Pilot Mound	182	125	107	11	1	1	108	6
21 Preble	137	103	79	15	2	82	8	3
22 Rushford Village	156	156	115	23	6	1	117	17	6	1
23 Rushford City	218	206	143	44	9	1	144	30	11
24 Sumner	204	114	61	36	11	83	12	7
25 Spring Valley Town	96	96	29	41	7	4	38	26	8	5
26 Spring Valley Vil., 1st ward	181	181	59	82	13	7	1	86	55	8	7
27 2d ward	145	145	54	72	6	3	65	54	9	3
28 Whalen	32	32	27	3	1	27	3
29 Wykoff Village	111	95	53	28	2	51	34	1
30 York	182	131	94	27	2	2	106	7	2	4
Totals	5556	4363	2407	1436	163	42	12	2655	944	173	61

FREEBORN COUNTY.

1 Albert Lea City, 1st ward..	402	368	109	279	19	2	2	117	182	231	3
2 2d ward	334	334	143	158	12	3	3	145	106	21	10
3 3d ward	429	394	131	204	8	2	4	147	127	14	3
4 Albert Lea	211	211	97	94	5	2	2	118	47	10	3
5 Alden	123	87	111	62	31	3	1	1	69	18	4	2
6 Alden Village	122	122	72	38	6	1	75	23	6	2
7 Bancroft	228	171	96	44	16	1	101	22	25	2
8 Bath	160	160	68	55	27	2	69	37	30	3
9 Carlston	89	89	54	26	8	1	60	18	7	1
10 Emmons Village	86	66	49	16	47	12	1
11 Freeborn	132	132	52	55	19	1	64	36	15	2
12 Freeman	174	152	87	47	5	81	37	4	1
13 Geneva	90	65	25	26	9	1	29	22	11
14 Geneva Village	52	42	18	18	5	21	13	6
15 Glenville Village	67	67	43	9	10	1	1	36	9	13
16 Hayward	145	145	54	78	6	64	59	9
17 Hartland	124	92	44	40	1	1	53	24	2	3
18 Hartland Village	73	67	30	33	34	25	2	1
19 London	179	117	58	39	4	6	2	68	29	2	7
20 Mansfield	141	135	81	46	6	85	30	6	1
21 Moscow	126	126	53	49	4	9	5	65	34	2	12
22 Manchester	195	145	79	37	12	1	85	23	12	2
23 Munda	151	138	92	44	1	1	86	30	3	4
24 Newry	123	123	52	65	1	1	55	57	4
25 Oakland	106	106	27	67	2	1	3	53	25	3	3
26 Pickerel Lake	156	129	90	20	2	3	1	91	13	8	3
27 Riceland	172	149	99	38	7	110	22	7
28 Shell Rock	143	143	65	52	15	1	68	38	18	1
Totals	4543	87	4060	1930	1708	208	34	32	2096	1128	261	75

ELECTION RETURNS FOR STATE OFFICERS, 1904.

Rep., Republican; Dem., Democrat; Pro., Prohibitionist; Pub. Own., Public Ownership;
Soc.-Lab., Socialist-Labor.

FILLMORE COUNTY—Continued.

SEC. OF STATE.				TREASURER.			ATTY. GEN'L.		ASSOCIATE JUSTICES SUP. COURT.						RAILROAD AND WAREHOUSE COMMISSIONERS.				
Hanson, Rep.	King, Dem.	Rygh, Pro.	Carlson, Pub. Own.	Block, Rep.	Mosier, Dem.	Weld, Pro.	Young, Rep.	McDermott, Dem.	Term Beginning 1906.				T'm Beg. 1905.		Mills, Rep.	Young, Rep.	Hoard, Dem.	Kelso, Dem.	
									Elliott, Rep.	Lewis, Rep.	Brown, Rep.-Dem.	Lovely, Dem.	Otis, Dem.	Jaggard, Rep.					Hall, Dem.
71	4	11	...	74	5	11	75	3	75	75	44	12	3	78	5	65	70	6	5
117	3	2	3	118	3	2	107	3	93	92	59	44	3	116	2	100	104	4	3
182	28	13	3	192	92	13	181	90	132	145	154	187	81	175	97	173	179	88	52
111	6	109	7	...	104	5	97	100	71	12	5	105	6	93	96	5	6
83	5	4	...	81	5	6	78	6	68	77	55	18	6	85	6	72	75	8	6
120	13	6	1	122	15	6	115	13	106	107	89	25	11	117	13	105	111	13	13
157	18	8	...	153	21	9	147	23	132	132	115	69	22	146	23	138	137	25	23
92	8	8	...	86	8	8	85	11	84	78	56	17	6	92	7	72	84	7	6
44	2	8	6	45	22	7	41	22	43	39	33	28	18	39	25	38	38	23	23
110	29	7	8	111	32	8	105	33	89	87	78	80	27	111	28	97	103	31	32
90	27	8	7	94	26	9	87	30	73	77	69	59	27	84	30	82	82	31	27
29	2	29	2	...	25	2	26	27	18	9	2	20	2	24	26	2	1
52	31	1	...	53	33	...	50	30	44	47	37	30	49	29	47	47	47	27	26
109	6	2	3	109	5	2	109	7	102	104	81	10	6	108	8	101	106	5	5
2843	733	164	60	2867	734	180	2762	740	2435	2499	2162	1335	683	2780	741	2526	2618	727	698

FREEBORN COUNTY.

19	88	23	7	217	81	25	204	95	103	114	145	274	70	186	73	187	207	87	78
82	63	19	10	193	60	25	179	67	112	122	116	204	50	169	69	155	158	61	61
198	63	14	13	201	66	17	193	63	124	128	130	136	52	174	65	177	182	58	58
132	32	9	4	131	26	20	134	27	84	96	85	109	25	120	36	111	125	32	31
76	16	2	...	81	16	5	74	18	52	58	41	40	14	69	14	59	65	15	17
87	11	7	1	84	13	5	80	12	66	80	43	57	13	84	15	81	83	15	14
109	13	19	4	109	14	23	106	18	83	80	71	70	15	113	13	92	102	14	16
80	27	3	...	87	27	31	82	33	67	68	62	58	27	85	30	75	79	26	31
61	11	7	2	63	11	7	65	12	48	60	50	42	10	60	13	59	63	10	13
53	5	...	1	52	8	2	54	6	31	29	30	51	8	49	8	57	48	6	6
83	24	15	...	78	20	20	78	22	48	59	55	72	27	68	26	68	76	27	24
92	26	4	4	94	25	3	97	26	73	69	61	78	19	86	23	79	89	23	24
35	17	9	1	33	16	10	36	19	34	31	30	38	15	33	20	33	31	19	18
27	9	4	...	26	8	5	28	8	22	23	17	26	9	24	9	24	23	6	8
41	5	14	1	40	4	13	45	5	37	36	32	21	3	42	5	41	47	7	6
89	38	7	1	82	41	7	73	43	43	45	75	92	41	65	39	71	69	40	40
64	12	5	1	64	13	3	61	15	43	49	37	46	16	57	16	43	54	18	22
43	15	2	1	45	14	2	38	18	28	28	32	33	18	42	17	34	34	15	17
80	20	4	7	80	24	5	79	23	60	62	59	64	19	75	19	71	73	23	23
101	19	6	...	97	19	6	101	30	73	85	67	62	23	92	21	93	90	17	19
75	21	22	15	78	19	13	77	25	60	66	65	58	26	75	28	64	69	23	26
100	13	15	...	95	15	15	90	20	77	76	46	65	15	97	17	73	85	20	15
94	29	1	2	92	29	4	87	27	76	74	63	79	26	82	33	83	81	27	26
65	50	1	...	63	51	4	62	53	43	52	66	72	42	55	47	55	51	41	49
68	25	2	2	65	25	4	66	25	43	40	47	63	20	58	23	51	55	20	33
97	5	5	4	97	5	3	90	4	82	81	55	32	3	95	4	82	91	7	4
129	6	7	...	128	6	6	123	8	103	110	80	61	11	128	8	116	120	9	9
81	29	16	1	83	26	19	82	33	67	70	63	74	29	78	32	83	84	29	32
2551	692	270	85	2558	682	302	2484	755	1782	1901	1723	2077	650	2361	723	2217	2334	695	720

ELECTION RETURNS FOR STATE OFFICERS, 1904.

Rep., Republican; Dem., Democrat; Pro., Prohibitionist; Pub. Own., Public Ownership;
Soc.-Lab., Socialist-Labor.

GOODHUE COUNTY.

ELECTION DISTRICTS.	Total Names on Register of Electors—Males.	Total Names on Register of Electors—Females.	Total No. Ballots Cast and Counted—Males.	Total No. Ballots Cast and Counted—Females.	GOVERNOR.					LT. GOVERNOR.			
					Dunn, Rep.	Johnson, Dem.	Dorsett, Pro.	Nash, Pub. Own.	Anderson, Soc.-Lab.	Jones, Rep.	Winston, Dem.	Heiberg, Pro.	Lofthus, Pub. Own.
1 Belle Creek	229	199	79	104	7	1	1	1	1	85	97	7	...
2 Belvidere	176	134	81	33	85	35	4	...
3 Burnside	97	97	67	22	75	13	2	1
4 Cannon Falls	255	149	67	74	2	91	37	3	...
5 Cannon Falls Village	355	312	141	150	8	1	160	114	10	3
6 Central Point	46	38	27	11	28	7
7 Cherry Grove	248	135	78	47	2	88	31
8 Featherstone	136	120	62	49	2	71	32	3	...
9 Florence	152	152	95	46	3	101	36	3	...
10 Goodhue	220	124	65	44	6	71	32	6	...
11 Goodhue Village	102	97	38	56	43	44	2	1
12 Hay Creek	122	122	86	29	1	1	95	20	1	...
13 Holden	216	168	114	44	1	27	17	3	1
14 Kenyon	176	147	79	53	5	112	17	4	...
15 Kenyon Village	281	251	131	100	4	2	162	52	7	5
16 Leon	255	191	111	65	1	1	131	44	1	...
17 Minneola	182	182	140	34	3	150	11	2	2
18 Pine Island	164	75	34	33	1	39	29	1	1
19 Pine Island Village	165	79	73	2	86	60	3	...
20 Roscoe	224	167	92	59	2	125	22	3	2
21 Stanton	142	102	59	42	3	59	29	2	...
22 Vasa	292	242	122	112	1	167	58	1	1
23 Wacouta	22	20	11	8	12	7
24 Wanamingo	261	221	170	37	5	1	1	182	22	5	1
25 Warsaw	170	170	103	54	2	122	30	3	...
26 Welch	210	128	56	67	70	41	...	1
27 Zumbrota	197	114	74	28	1	83	13	1	...
28 Zumbrota Village	226	226	139	73	6	151	48	7	...
29 Red Wing, 1st pct., 1st wd.	206	206	108	77	10	108	63	9	1
30 2d precinct, 1st ward	171	155	91	62	2	94	50	2	1
31 1st precinct, 2d ward	214	214	110	93	5	114	70	5	2
32 2d precinct, 2d ward	193	181	106	58	8	107	43	7	...
33 1st precinct, 3d ward	213	193	114	72	2	127	49	1	...
34 2d precinct, 3d ward	209	193	107	72	1	113	54	1	3
35 1st precinct, 4th ward	217	217	124	97	1	127	68	1	1
36 2d precinct, 4th ward	266	246	134	75	18	136	56	20	3
Totals	6845	5853	3285	2148	120	7	20	3597	1451	130	29		

ELECTION RETURNS FOR STATE OFFICERS, 1904.

Rep., Republican; Dem., Democrat; Pro., Prohibitionist; Pub. Own., Public Ownership;
Soc.-Lab., Socialist-Labor.

GOODHUE COUNTY.

SEC. OF STATE.				TREASURER.			ATTY. GEN'L.		ASSOCIATE JUSTICES SUP. COURT.						RAILROAD AND WAREHOUSE COMMISSIONERS.				
Hanson, Rep.	King, Dem.	Rygh, Pro.	Carlson, Pub. Own.	Block, Rep.	Mosier, Dem.	Weld, Pro.	Young, Rep.	McDermott, Dem.	Term Beginning 1906.			T'm Beg. 1905.			Mills, Rep.	Young, Rep.	Hoard, Dem.	Kelso, Dem.	
									Elliott, Rep.	Lewis, Rep.	Brown, Rep.-Dem.	Lovely, Dem.	Otis, Dem.	Jaggard, Rep.					Hall, Dem.
100	76	8	2	96	86	7	92	83	85	82	101	89	69	78	101	71	78	79	
89	34	2	2	90	78	2	86	85	65	74	58	27	28	76	41	64	80	81	
77	10	2	1	78	10	2	75	9	61	61	37	10	2	63	22	58	65	28	
109	23	4	1	109	18	3	102	25	92	88	62	20	16	99	37	80	89	23	
194	81	9	1	194	80	9	190	79	165	170	164	77	63	180	94	157	169	77	
26	8	1	1	29	8	1	24	8	21	18	21	9	7	23	8	22	19	7	
100	17	1	1	102	20	1	104	17	83	85	68	17	20	19	23	77	89	20	
86	18	2	1	86	17	2	86	16	66	73	48	13	12	74	30	63	69	14	
104	31	4	1	106	32	2	100	33	91	90	87	21	28	102	35	93	85	31	
81	22	5	2	83	25	7	85	21	63	72	65	24	22	72	36	63	73	24	
46	39	3	1	48	34	4	45	35	42	38	54	41	28	34	45	43	31	32	
96	18	1	1	95	22	1	92	17	79	73	63	17	18	80	31	73	75	20	
139	10	4	1	139	9	4	136	10	108	114	83	19	11	121	18	108	116	8	
119	8	1	1	121	8	3	119	8	97	102	69	24	7	110	14	94	102	6	
189	26	6	5	188	28	8	180	32	165	152	115	46	41	166	40	156	159	24	
154	19	2	1	156	19	2	152	20	133	132	110	28	18	134	31	114	135	24	
164	7	3	1	167	7	2	166	10	153	121	84	13	9	145	25	151	115	7	
41	25	2	2	45	24	1	42	26	30	36	39	24	23	34	30	27	39	25	
88	60	3	1	87	60	4	83	57	77	78	80	59	45	83	63	71	81	53	
137	14	3	1	139	12	3	131	12	109	107	76	13	11	122	17	103	108	14	
64	23	3	1	63	23	5	66	25	54	56	53	24	23	61	23	50	61	21	
209	22	2	2	206	24	2	204	23	167	172	116	25	17	181	43	145	164	23	
13	4	1	1	14	4	1	13	4	11	9	5	3	3	12	6	10	9	4	
196	6	5	1	192	7	5	183	9	165	167	119	13	7	184	16	154	169	8	
143	12	3	1	145	11	4	140	14	112	114	88	19	13	133	23	116	115	15	
93	26	1	1	92	26	2	85	26	72	77	63	27	18	81	40	62	80	24	
92	7	1	1	89	7	1	89	7	77	80	57	9	6	87	11	75	76	9	
171	30	8	1	171	25	7	174	29	143	160	117	35	23	151	49	145	153	23	
128	45	10	1	132	42	9	126	42	109	104	109	42	36	85	84	113	113	36	
101	39	2	1	100	36	2	100	34	83	79	78	35	29	68	65	88	80	33	
141	46	6	2	152	41	5	140	45	128	122	118	46	31	107	83	124	121	39	
137	22	7	1	137	21	9	130	24	117	119	93	26	20	101	61	114	113	20	
146	26	3	2	140	20	4	136	26	126	109	86	34	20	108	62	117	115	26	
113	39	1	5	135	39	1	123	40	116	116	98	39	31	106	61	108	112	39	
154	44	1	1	152	52	1	147	38	125	113	116	45	39	107	92	121	125	40	
159	42	17	1	170	41	19	170	35	143	148	116	45	30	128	78	142	136	43	
4195	979	131	34	4248	970	142	4106	974	3533	3511	2901	1068	824	3514	1538	3372	3531	930	891

ELECTION RETURNS FOR STATE OFFICERS, 1904.

Rep., Republican; Dem., Democrat; Pro., Prohibitionist; Pub. Own., Public Ownership;
 Soc.-Lab., Socialist-Labor.

GRANT COUNTY.

ELECTION DISTRICTS.	Total Names on Register of Electors—Males.	Total Names on Register of Electors—Females.	Total No. Ballots Cast and Counted—Males.	Total No. Ballots Cast and Counted—Females.	GOVERNOR.					LT. GOVERNOR.			
					Dunn, Rep.	Johnson, Dem.	Dorsett, Pro.	Nash, Pub. Own.	Anderson, Soc.-Lab.	Jones, Rep.	Winston, Dem.	Heiberg, Pro.	Loftus, Pub. Own.
1 Delaware	65	34	20	9	1	2	1	2	2	21	3	1	1
2 Elbow Lake	89	58	28	15	2	1	1	1	1	37	6	3	1
3 Elk Lake	75	75	37	35	1	1	1	1	1	50	15	1	1
4 Erdahl	112	73	20	47	1	1	1	1	1	27	35	2	1
5 Gorton	85	52	33	17	1	1	1	1	1	33	11	1	1
6 Herman	149	149	77	53	1	1	1	1	1	74	41	9	1
7 Hoffman	66	53	25	26	1	1	1	1	1	30	16	1	1
8 Land	109	90	23	61	1	1	1	1	1	45	27	5	1
9 Lawrence	65	47	24	15	1	1	1	1	1	34	5	1	2
10 Lun	144	140	64	72	1	1	1	1	1	79	48	4	1
11 Logan	46	33	14	15	1	1	1	1	1	13	9	1	1
12 Marsville	60	38	22	14	1	1	1	1	1	20	10	2	1
13 North Ottawa	33	33	15	11	1	1	1	1	1	13	9	1	2
14 Pelican Lake	174	156	60	89	1	1	1	1	1	75	59	1	2
15 Pomme De Terre	53	53	20	25	1	1	1	1	1	23	18	8	1
16 Roseville	42	42	19	19	1	1	1	1	1	21	15	1	1
17 Sanford	225	235	93	129	4	1	1	1	1	113	79	5	1
18 Stony Brook	121	121	79	33	4	1	1	1	1	83	19	6	1
Totals	1723	1482	679	680	41	3	2	2	2	791	429	54	14

ELECTION RETURNS FOR STATE OFFICERS, 1904.

Rep., Republican; Dem., Democrat; Pro., Prohibitionist; Pub. Own., Public Ownership;
Soc.-Lab., Socialist-Labor.

GRANT COUNTY.

SEC. OF STATE.				TREASURER.			ATTY. GEN'L.	ASSOCIATE JUSTICES SUP. COURT.						RAILROAD AND WAREHOUSE COMMISSIONERS.				
Hanson, Rep.	King, Dem.	Rygh, Pro.	Carlson, Pub. Own.	Block, Rep.	Mosier, Dem.	Weld, Pro.		Term Beginning 1906.			T'm Beg. 1905.			Mills, Rep.	Young, Rep.	Hoard, Dem.	Kelso, Dem.	
								Young, Rep.	McDermott, Dem.	Elliott, Rep.	Lewis, Rep.	Brown, Rep.-Dem.	Lovely, Dem.					Otis, Dem.
26	1	2	...	25	2	4	28	1	24	23	21	4	...	25	3	21	26	4
46	3	2	...	46	2	3	45	4	39	42	39	8	...	46	3	42	40	3
62	1	1	...	62	8	...	56	9	51	51	44	9	5	58	10	51	58	5
35	3	3	...	38	23	3	31	26	32	32	34	25	19	33	32	26	32	25
41	3	41	5	...	36	6	32	34	25	6	5	34	7	26	33	8
87	8	1	...	92	13	8	88	33	77	78	92	43	26	86	30	79	91	28
43	3	1	...	42	2	7	41	4	72	37	36	10	3	43	4	39	42	4
68	7	6	...	67	9	3	61	13	49	56	59	22	17	64	11	58	55	9
38	1	37	2	...	35	4	26	29	27	15	5	28	7	33	29	5
112	9	6	...	116	8	6	93	27	83	94	102	47	17	108	19	97	95	19
13	10	13	11	...	13	10	9	11	14	13	8	12	10	11	13	9
25	7	1	...	23	7	1	24	6	21	21	19	8	7	23	6	17	19	6
18	7	6	...	22	6	5	32	6	22	19	23	6	10	22	7	21	18	7
114	18	5	...	116	19	4	113	22	95	101	96	52	16	112	26	84	102	27
35	8	8	...	32	11	8	31	15	32	35	36	10	8	37	12	33	36	9
29	7	1	...	33	6	1	34	3	24	28	28	10	6	30	7	28	26	8
163	31	5	...	163	27	7	127	56	106	128	148	85	34	149	40	128	143	37
101	4	4	...	101	8	5	101	7	89	87	88	18	3	98	9	86	90	9
1057	170	59	17	1069	178	64	979	252	843	906	931	391	193	1008	233	880	948	222
																		223

ELECTION RETURNS FOR STATE OFFICERS, 1904.

Rep., Republican; Dem., Democrat; Pro., Prohibitionist; Pub. Own., Public Ownership;
Soc.-Lab., Socialist-Labor.

HENNEPIN COUNTY.

ELECTION DISTRICTS.	Total Names on Register of Electors—Males.	Total Names on Register of Electors—Females.	Total No. Ballots Cast and Counted—Males.	Total No. Ballots Cast and Counted—Females.	GOVERNOR.					LT. GOVERNOR.			
					Dunn, Rep.	Johnson, Dem.	Dorsett, Pro.	Nash, Pub. Own.	Anderson, Soc.-Lab.	Jones, Rep.	Winston, Dem.	Heiberg, Pro.	Lothaus, Pub. Own.
1 Bloomington	257	18	157	97	48	3	12	101	40	1	1
2 Brooklyn	253	123	142	52	13	137	41	15
3 Champlin	169	6	141	4	87	39	6	1	89	25
4 Corcoran	182	160	111	36	1	29	43
5 Crystal Lake	102	102	46	40	5	50	30
6 Dayton	123	123	74	41	69	35	1
7 Eden Prairie	113	113	49	47	6	1	59	31	8
8 Excelsior Town	145	2	43	88	6	4	57	65	5
9 Greenwood	93	93	59	27	1	63	22	1
10 Hassan	186	147	56	74	63	65
11 Independence	292	10	177	94	67	4	98	55	6
12 Maple Grove	253	185	100	60	3	3	100	48	4
13 Medina	227	143	47	78	3	50	73	4
14 Minnetonka	168	1	168	1	60	84	8	3	1	84	57	3	4
15 Minnetrista	313	8	207	65	109	15	3	1	97	81	13	1
16 Orono	207	251	64	149	22	4	3	92	96	23
17 Plymouth	207	13	168	1	56	104	1	1	1	61	94	2
18 Richfield	214	10	159	1	60	82	7	1	1	70	66	8
19 St. Anthony	18	1	15	1	8	6	1	8	6	1
20 Deephaven	38	38	7	30	8	26
21 Edina	131	5	124	68	42	6	3	1	65	35	7	2
22 Excelsior Village	165	165	53	87	12	3	1	75	57	12	7
23 Golden Valley	110	110	32	66	1	4	45	51	1	3
24 Minnetonka Beach	47	2	45	9	28	3	17	23	2
25 Osseo	89	89	47	34	1	1	53	27	1	1
26 Robbinsdale	104	104	50	43	2	4	62	29	1	2
27 St. Louis Park	257	1	257	1	132	100	4	7	3	142	66	3	9
28 Tonka Ray	28	38	9	25	3	1	13	21	2	1
29 West Minneapolis	316	88	313	94	172	6	15	5	137	113	4	19
30 Wayzata	102	85	27	46	3	2	45	26	3	3
	1876	163	4245	11	1846	1904	145	64	19	2109	1447	118	78
Minneapolis—													
1 1st ward, 1st district	297	273	68	169	1	10	3	64	158	12
2 1st ward, 2d district	385	6	362	122	184	3	17	10	94	193	4	16
3 1st ward, 3d district	319	25	301	6	112	147	3	11	3	71	182	4	14
4 1st ward, 4th district	347	1	140	1	50	74	1	6	1	38	75	3	4
5 1st ward, 5th district	273	48	252	18	102	128	1	12	2	63	143	4	15
6 1st ward, 6th district	260	10	225	6	90	88	1	9	4	65	105	2	11
7 1st ward, 7th district	291	15	260	4	112	118	2	14	3	96	117	1	15
8 1st ward, 8th district	271	8	234	85	116	1	20	2	72	106	2	21
9 1st ward, 9th district	236	305	107	159	16	6	98	151	2	23
10 1st ward, 10th district	399	12	374	2	144	176	24	4	129	170	5	27
	2978	125	2720	37	992	1359	13	139	38	790	1400	28	158

ELECTION RETURNS FOR STATE OFFICERS, 1904.

Rep., Republican; Dem., Democrat; Pro., Prohibitionist; Pub. Own., Public Ownership;
Soc.-Lab., Socialist-Labor.

HENNEPIN COUNTY.

SEC. OF STATE.				TREASURER.			ATTY. GEN'L.		ASSOCIATE JUSTICES SUP. COURT.						RAILROAD AND WAREHOUSE COMMISSIONERS.				
Hanson, Rep.	King, Dem.	Rygh, Pro.	Carlson, Pub. Own.	Block, Rep.	Mosier, Dem.	Weld, Pro.	Young, Rep.	McDermott, Dem.	Term Beginning 1906.					T'm Beg. 1905.		Mills, Rep.	Young, Rep.	Hoard, Dem.	Kelso, Dem.
									Elliott, Rep.	Lewis, Rep.	Brown, Rep.-Dem.	Lovely, Dem.	Otis, Dem.	Jaggard, Rep.	Hall, Dem.				
109	29	2	2	112	27	1	103	30	102	101	96	27	19	104	34	94	98	31	26
143	38	13	2	145	33	14	142	37	138	135	130	39	36	140	33	129	130	36	33
97	16	6	2	100	15	10	98	17	96	90	80	24	16	100	18	83	89	22	17
95	43	1	2	98	44	2	99	42	105	94	97	40	39	96	45	88	96	44	43
50	24	6	2	53	22	6	55	22	56	51	47	19	18	52	22
67	41	1	...	72	35	...	51	40	67	60	69	43	37	68	39	57	64	37	35
68	27	7	...	75	21	5	73	19	77	72	67	21	18	75	26	69	68	17	14
84	35	5	5	92	31	9	92	33	86	87	83	48	34	91	30	80	87	34	35
72	13	71	16	1	70	15	68	70	62	16	12	67	18	61	67	14	18
65	80	74	57	...	69	57	76	67	82	55	51	66	58	56	71	52	54
109	36	9	2	109	37	10	105	36	106	106	99	36	33	104	41	103	107	35	32
102	43	9	1	110	43	6	103	45	101	101	84	53	40	98	47	95	95	40	32
46	72	5	2	58	64	7	51	63	55	49	74	62	60	46	70	42	57	63	63
105	41	1	4	108	34	6	109	35	108	104	110	37	28	100	44	92	99	35	36
108	71	9	2	104	75	12	110	69	117	110	117	88	73	102	84	98	100	71	71
142	50	30	11	142	41	31	139	55	135	140	122	59	56	136	58	131	132	45	50
68	84	...	3	77	78	...	69	77	81	75	113	82	66	66	85	63	72	78	72
84	51	8	2	87	46	12	95	49	91	77	99	57	54	81	58	77	88	47	48
9	5	1	...	9	4	1	10	4	8	11	9	6	4	7	7	6	8	7	4
26	8	...	1	27	7	1	30	3	24	21	20	9	8	29	6	21	25	6	5
73	28	5	3	78	28	5	83	24	84	78	72	28	25	75	29	77	82	24	26
95	40	10	8	110	33	7	109	28	117	108	101	42	25	114	33	98	107	32	33
53	37	2	6	50	41	4	54	43	55	50	58	40	41	54	40	44	38	40	...
31	5	2	...	30	6	3	27	7	22	19	35	11	17	27	10	28	31	8	7
50	23	3	1	52	22	3	54	21	56	46	58	27	20	58	23	54	49	22	22
69	20	2	3	69	17	4	65	15	64	66	59	22	19	68	21	59	67	22	19
167	41	1	11	165	47	6	157	43	154	152	150	60	44	154	56	141	163	43	36
24	11	1	1	24	11	1	24	13	25	21	28	18	15	24	13	25	25	12	11
174	68	8	31	184	68	8	185	73	187	181	188	79	72	163	91	157	169	79	78
54	11	4	3	53	15	4	58	15	57	60	50	18	13	58	13	53	59	11	13
2439	1071	151	107	2538	1021	178	2499	1030	2518	2402	2459	1166	903	2422	1157	2177	2349	1006	972
82	122	3	16	88	124	2	81	121	101	85	142	120	113	75	128	67	74	127	117
105	178	4	20	122	171	4	173	171	128	112	185	180	166	94	189	102	110	165	172
58	174	5	18	78	169	5	76	170	96	81	163	169	143	69	171	72	84	155	162
30	83	...	8	41	73	2	38	70	42	41	63	73	65	41	72	33	43	73	68
50	145	3	23	65	146	2	61	142	81	65	144	144	124	59	144	63	73	135	128
57	104	3	14	68	104	2	55	104	62	59	110	103	99	57	113	55	55	101	100
105	102	5	18	19	93	7	123	90	127	115	147	94	87	117	87	111	117	82	82
80	84	4	28	94	80	9	91	74	104	83	117	88	70	81	90	80	89	74	71
113	106	8	32	128	110	13	116	113	136	122	158	116	96	109	121	115	123	99	97
127	142	3	35	144	155	8	128	152	135	131	175	156	155	112	166	112	128	155	145
807	1242	38	212	847	1225	54	943	1207	1012	894	1101	1243	1118	811	1281	810	896	1166	1132

ELECTION RETURNS FOR STATE OFFICERS, 1904.

Rep., Republican; Dem., Democrat; Pro., Prohibitionist; Pub. Own., Public Ownership;
Soc.-Lab., Socialist-Labor.

HENNEPIN COUNTY—Continued.

ELECTION DISTRICTS.	Total Names on Register of Electors—Males.	Total Names on Register of Electors—Females.	Total No. Ballots Cast and Counted—Males.	Total No. Ballots Cast and Counted—Females.	GOVERNOR.					LT. GOVERNOR.			
					Dunn, Rep.	Johnson, Dem.	Dorsett, Pro.	Nash, Pub. Own.	Anderson, Soc.-Lab.	Jones, Rep.	Winston, Dem.	Heiberg, Pro.	Lofthus, Pub. Own.
Minneapolis—													
1 2d ward, 1st district.....	259	4	214	78	101	4	13	4	87	90	3	14
2 2d ward, 2d district.....	321	4	278	104	131	3	16	2	117	111	2	14
3 2d ward, 3d district.....	358	17	323	12	129	158	9	13	5	160	109	13	23
4 2d ward, 4th district.....	387	34	355	28	112	219	9	5	1	157	162	13	4
5 2d ward, 5th district.....	453	23	408	13	114	268	12	6	1	196	182	13	7
6 2d ward, 6th district.....	299	21	277	20	64	163	25	10	94	123	25	11
7 2d ward, 7th district.....	516	33	480	26	158	278	24	12	3	197	211	30	29
8 2d ward, 8th district.....	311	23	282	12	81	172	13	8	5	114	137	11	12
9 2d ward, 9th district.....	525	11	468	8	170	201	21	42	12	212	143	23	51
	3459	176	3085	121	1010	1691	120	125	33	1334	1268	133	156
1 3d ward, 1st district.....	136	49	69	1	14	3	39	65	4	16
2 3d ward, 2d district.....	293	6	276	4	91	145	1	22	4	102	117	4	23
3 3d ward, 3d district.....	292	6	268	1	92	134	4	13	3	100	110	7	23
4 3d ward, 4th district.....	299	29	285	19	100	156	12	10	111	131	14	8
5 3d ward, 5th district.....	327	5	327	5	119	156	15	17	2	123	132	19	21
6 3d ward, 6th district.....	269	6	258	3	98	114	10	22	1	104	91	11	24
7 3d ward, 7th district.....	211	9	201	3	83	99	4	8	1	73	92	5	14
8 3d ward, 8th district.....	354	18	326	6	99	188	8	15	2	108	150	6	19
9 3d ward, 9th district.....	404	8	367	129	187	3	24	3	116	177	2	25
10 3d ward, 10th district.....	408	7	376	1	127	194	4	20	5	116	189	5	21
11 3d ward, 11th district.....	350	9	331	115	180	3	18	1	131	154	3	18
12 3d ward, 12th district.....	415	28	389	3	129	190	4	34	6	147	165	3	38
13 3d ward, 13th district.....	422	17	389	9	142	200	9	9	4	153	175	6	9
14 3d ward, 14th district.....	202	202	82	85	1	14	1	83	70	2	18
15 3d ward, 15th district.....	253	12	225	82	116	3	10	1	74	113	3	13
16 3d ward, 16th district.....	402	8	362	5	130	188	4	22	2	117	175
17 3d ward, 17th district.....	207	6	164	3	75	67	1	5	64	60	3	5
18 3d ward, 18th district.....	135	120	74	35	2	1	2	66	30	2	2
	5239	174	5002	62	1816	2503	89	278	41	1827	2196	99	297
1 4th ward, 1st district.....	184	184	77	68	3	13	3	61	77	2	14
2 4th ward, 2d district.....	189	1	156	73	60	3	9	1	57	64	3	11
3 4th ward, 3d district.....	242	242	92	113	4	21	2	102	94	3	24
4 4th ward, 4th district.....	334	6	273	6	101	139	5	13	4	108	117	5	18
5 4th ward, 5th district.....	401	31	355	1	133	186	5	13	3	138	166	6	18
6 4th ward, 6th district.....	309	24	276	8	109	118	2	26	3	107	107	3	22
7 4th ward, 7th district.....	340	49	316	136	144	9	12	4	138	136	11	16
8 4th ward, 8th district.....	435	15	401	9	136	226	8	13	4	159	184	9	24
9 4th ward, 9th district.....	377	12	248	6	91	210	10	3	3	143	186	4	6
10 4th ward, 10th district.....	523	18	472	13	121	215	8	7	1	192	244	4	8
11 4th ward, 11th district.....	416	27	380	11	101	245	12	10	1	142	196	9	13
12 4th ward, 12th district.....	399	21	335	16	138	166	5	13	3	161	130	3	15
13 4th ward, 13th district.....	358	16	305	10	83	204	5	4	140	154	2	4
14 4th ward, 14th district.....	403	26	368	23	108	218	15	12	171	157	11	14
15 4th ward, 15th district.....	287	3	335	2	105	192	4	20	2	145	150	4	20
16 4th ward, 16th district.....	209	3	209	3	68	118	2	11	1	88	95	2	11
17 4th ward, 17th district.....	231	215	91	74	3	17	2	74	71	5	19
	5739	243	5070	111	1763	2826	103	217	37	2126	2328	86	257

ELECTION RETURNS FOR STATE OFFICERS, 1904.

Rep., Republican; Dem., Democrat; Pro., Prohibitionist; Pub. Own., Public Ownership;
 Soc.-Lab., Socialist-Labor.

HENNEPIN COUNTY—Continued.

SEC. OF STATE.				TREASURER.			ATTY. GEN'L.		ASSOCIATE JUSTICES SUP. COURT.						RAILROAD AND WAREHOUSE COMMISSIONERS.				
Hanson, Rep.	King, Dem.	Rygh, Pro.	Carlson, Pub. Own.	Block, Rep.	Mosier, Dem.	Weld, Pro.	Young, Rep.	McDermott, Dem.	Term Beginning 1906.			T'm Beg. 1905.		Mills, Rep.	Young, Rep.	Hoard, Dem.	Kelso, Dem.		
									Elliott, Rep.	Lewis, Rep.	Brown, Rep.-Dem.	Lovely, Dem.	Otis, Dem.					Jaggard, Rep.	Hall, Dem.
94	71	3	15	115	59	6	111	57	123	110	132	72	50	111	64	111	118	53	52
139	70	3	17	156	61	10	152	64	153	148	151	78	58	150	65	148	153	51	58
193	64	7	27	220	50	13	210	51	206	205	205	91	58	203	73	211	213	51	57
224	84	14	8	238	67	16	229	86	231	221	259	122	82	242	70	228	242	73	74
289	88	15	8	303	75	20	289	86	302	289	303	141	83	326	63	296	301	82	66
135	70	26	15	151	63	32	169	64	178	173	182	82	60	167	63	155	163	71	67
275	119	29	23	302	104	39	303	117	321	297	328	166	117	321	104
170	74	10	14	184	64	16	180	71	192	185	199	96	69	198	55	176	175	72	63
249	92	28	56	270	90	43	276	101	283	270	298	133	109	288	113	281	279	96	96
1768	732	135	183	1939	623	196	1919	697	1989	1898	2057	981	686	1986	670	1606	1644	548	533
50	48	1	19	55	49	6	56	53	61	56	73	50	47	45	60	51	48	54	48
139	73	5	31	141	76	10	140	90	156	130	158	95	86	123	110	122	132	97	87
132	70	6	25	136	81	9	135	77	149	130	150	83	77	132	85	122	132	82	75
145	85	14	10	152	78	19	155	83	168	169	201	89	79	156	92	165	175	71	66
159	89	19	26	181	83	27	190	86	193	179	202	108	81	173	106	173	179	80	87
122	75	11	28	129	69	18	144	73	150	147	151	88	78	124	95	133	147	64	71
103	55	3	18	122	64	4	123	53	122	114	126	57	47	110	59	108	121	47	50
129	140	6	22	150	117	9	141	126	150	137	150	137	120	135	134	145	144	118	114
137	148	3	30	164	142	7	157	140	153	139	205	158	146	128	161	131	147	133	137
146	144	6	30	161	144	9	154	148	175	148	196	160	142	141	162	149	154	132	134
167	107	4	23	182	108	6	178	100	183	179	199	117	93	172	110	170	178	94	91
194	110	3	42	203	107	8	212	113	230	201	234	129	97	188	124	192	212	111	100
211	114	9	15	221	110	8	214	108	219	200	232	138	105	205	118	190	209	112	109
94	44	3	26	99	53	6	93	50	105	94	109	53	48	93	53	82	100	49	52
84	85	2	22	96	87	4	92	82	99	84	115	87	77	87	88	78	86	83	76
146	131	6	36	172	134	10	164	131	188	164	192	141	124	148	151	149	155	132	124
67	47	3	4	73	46	68	47	74	67	78	45	38	67	47	63	67	36	40
71	21	1	4	73	20	3	73	22	72	72	73	21	15	72	25	73	72	21	17
2296	1586	105	411	2510	1558	163	2489	1582	2647	2410	2844	1756	1499	2299	1780	2296	2453	1516	1479
75	54	3	17	78	57	4	81	56	73	68	83	57	56	71	61	65	68	55	56
70	49	3	11	76	44	4	70	49	76	80	71	47	50	69	49	70	77	43	42
121	66	4	25	132	63	7	119	66	128	120	125	74	58	117	63	109	119	61	58
129	70	10	28	139	78	15	143	76	153	136	144	81	65	139	76	137	142	68	73
160	138	9	18	186	113	11	179	127	209	182	222	142	102	174	126	188	194	95	101
121	78	4	26	139	81	7	129	87	150	122	142	89	58	118	86	125	130	74	65
170	95	8	19	201	72	12	194	84	203	196	196	94	96	185	89	194	205	62	66
215	107	6	30	233	101	15	227	111	236	226	243	141	105	218	118	211	224	105	105
253	72	5	7	271	57	8	259	62	256	245	257	110	68	265	58	247	259	63	58
330	97	7	8	348	78	10	331	88	354	314	350	126	83	323	91	324	340	79	69
221	112	12	11	242	96	14	223	102	243	224	253	137	101	246	97	227	244	93	93
201	86	4	20	222	71	6	221	72	220	215	219	100	76	212	71	215	223	62	61
209	69	3	10	222	60	7	230	55	235	213	227	87	55	230	61	215	220	59	57
232	83	13	17	258	71	14	256	70	254	249	240	125	82	256	69	240	251	70	70
177	110	4	24	198	96	7	198	101	215	193	215	118	98	189	96	193	194	85	85
108	60	1	16	120	63	6	114	68	114	109	146	79	62	106	72	111	113	65	56
81	50	4	21	86	50	8	84	49	96	84	87	55	52	83	55	80	88	50	43
2876	1396	100	308	3151	1251	155	3048	1323	3215	2976	3220	1862	1267	3011	1328	2951	3091	1189	1158

ELECTION RETURNS FOR STATE OFFICERS, 1904.

Rep., Republican; Dem., Democrat; Pro., Prohibitionist; Pub. Own., Public Ownership;
Soc.-Lab., Socialist-Labor.

HENNEPIN COUNTY—Continued.

ELECTION DISTRICTS.	Total Names on Register of Electors—Males.	Total Names on Register of Electors—Females.	Total No. Ballots Cast and Counted—Males.	Total No. Ballots Cast and Counted—Females.	GOVERNOR.					LT. GOVERNOR.			
					Dunn, Rep.	Johnson, Dem.	Dorsett, Pro.	Nash, Pub. Own.	Anderson, Soc.-Lab.	Jones, Rep.	Winston, Dem.	Heiberg, Pro.	Lofthus, Pub. Own.
Minneapolis—													
1 5th ward, 1st district.....	251	190	79	80	1	11	1	65	79	3	13		
2 5th ward, 2d district.....	178	135	51	69	12	2	52	58	11				
3 5th ward, 3d district.....	178	152	73	56	1	11	1	67	51	3	14		
4 5th ward, 4th district.....	243	17	101	56	10	10	12	91	49	2	13		
5 5th ward, 5th district.....	343	293	116	145	3	12	12	123	121	3	14		
6 5th ward, 6th district.....	319	257	94	123	8	13	12	112	104	5	17		
7 5th ward, 7th district.....	327	286	79	182	5	10	12	95	151	7	14		
8 5th ward, 8th district.....	255	229	84	120	2	12	2	96	98	2	14		
9 5th ward, 9th district.....	444	378	117	230	8	14	1	167	170	8	18		
10 5th ward, 10th district.....	492	431	136	259	9	17	1	199	192	7	21		
11 5th ward, 11th district.....	564	519	163	316	9	16	245	222	11	16			
12 5th ward, 12th district.....	419	371	123	219	4	9	155	175	4	11			
13 5th ward, 13th district.....	465	426	131	264	13	6	199	183	12	12			
14 5th ward, 14th district.....	353	314	89	198	9	9	1	136	137	9	10		
15 5th ward, 15th district.....	347	310	110	173	9	9	136	141	8	11			
16 5th ward, 16th district.....	124	9	28	73	2	7	47	52	2	9			
	5124	196	1588	139	1574	2568	83	178	19	1985	1983	86	218
1 6th ward, 1st district.....	130	1	35	45	14	3	30	33	18				
2 6th ward, 2d district.....	182	41	41	113	2	8	4	62	81	3	19		
3 6th ward, 3d district.....	158	43	43	98	3	9	5	45	86	2	11		
4 6th ward, 4th district.....	144	1	47	69	2	9	4	47	71	13			
5 6th ward, 5th district.....	123	36	36	73	1	12	1	34	66	1	13		
6 6th ward, 6th district.....	221	207	39	134	19	7	45	105	2	26			
7 6th ward, 7th district.....	313	297	74	190	2	17	3	82	163	7	18		
8 6th ward, 8th district.....	195	181	73	79	2	9	66	75	3	10			
9 6th ward, 9th district.....	290	268	65	172	2	11	2	73	150	5	17		
10 6th ward, 10th district.....	179	149	34	87	9	41	67	2	10				
11 6th ward, 11th district.....	209	70	70	117	19	3	77	92	2	22			
12 6th ward, 12th district.....	303	7	78	157	3	24	3	72	141	5	27		
	1775	65	635	1321	17	160	35	674	1130	32	201		
1 7th ward, 1st district.....	404	21	91	258	4	13	2	135	201	12	18		
2 7th ward, 2d district.....	281	25	96	135	4	9	3	103	112	3	11		
3 7th ward, 3d district.....	365	33	160	136	6	15	1	153	123	6	28		
4 7th ward, 4th district.....	331	13	110	171	9	15	1	131	133	6	22		
5 7th ward, 5th district.....	256	3	103	101	6	14	1	104	92	5	18		
6 7th ward, 6th district.....	362	9	123	123	13	9	2	152	140	11	15		
7 7th ward, 7th district.....	384	8	125	189	10	20	5	139	155	13	26		
8 7th ward, 8th district.....	224	4	81	105	7	9	3	88	75	10	17		
	2607	116	888	1218	59	104	18	1005	1031	66	155		

ELECTION RETURNS FOR STATE OFFICERS, 1904.

Rep., Republican; Dem., Democrat; Pro., Prohibitionist; Pub. Own., Public Ownership;
Soc.-Lab., Socialist-Labor.

HENNEPIN COUNTY—Continued.

SEC. OF STATE.				TREASURER.			ATTY. GEN'L.		ASSOCIATE JUSTICES SUP. COURT.					RAILROAD AND WAREHOUSE COMMISSIONERS.			
Hanson, Rep.	King, Dem.	Rygh, Pro.	Carlson, Pub. Own.	Block, Rep.	Monier, Dem.	Weld, Pro.	Young, Rep.	McDermott, Dem.	Term Beginning 1906.			T'm Beg. 1905.		Mills, Rep.	Young, Rep.	Hoard, Dem.	Kelso, Dem.
									Elliott, Rep.	Lewis, Rep.	Brown, Rep.-Dem.	Lovely, Dem.	Otis, Dem.	Jaggard, Rep.	Hall, Dem.		
71	66	2	12	76	68	2	82	60	79	69	94	64	59	87	57	69	55
70	35	...	17	77	34	...	69	36	80	72	73	35	33	73	36	75	26
74	35	2	13	81	35	...	79	38	73	73	77	43	33	68	42	62	37
91	47	...	15	103	40	4	95	45	106	93	101	51	41	88	46	91	49
145	78	4	24	153	77	8	150	76	162	143	159	73	71	183	82	145	75
137	72	10	20	152	67	8	146	70	154	150	160	81	71	147	73	142	69
158	81	7	14	162	78	12	151	83	182	153	183	85	74	156	76	148	64
127	59	5	23	130	59	9	129	62	138	118	120	74	56	112	70	115	57
251	83	7	21	260	83	14	258	78	282	247	269	114	65	253	86	254	70
278	99	11	24	298	90	10	291	98	305	290	305	132	92	286	99	279	87
340	113	11	24	374	90	13	373	98	399	352	369	155	84	363	94	349	84
248	71	6	15	271	63	6	259	60	268	243	248	102	67	260	65	249	59
282	92	19	12	294	84	19	299	85	303	291	308	130	90	295	87	293	81
199	65	8	15	215	56	11	210	60	214	209	215	96	56	207	62	195	56
174	88	10	11	193	82	12	192	81	192	184	212	99	78	186	83	186	71
69	27	2	9	79	20	3	77	22	75	77	75	32	29	68	27	71	24
2714	1111	104	269	2923	1026	137	2870	1052	3012	2764	2968	1366	999	2812	1085	2718	946
37	22	21	44	20	3	40	20	43	35	32	23	17	35	25	34	17
86	44	4	18	92	53	5	80	53	84	75	63	52	52	73	60	74	64
77	49	1	16	69	58	6	72	53	72	66	78	56	47	60	67	60	51
53	58	1	17	66	51	1	56	56	60	60	73	59	55	50	64	60	51
47	58	2	14	60	42	6	52	53	62	56	71	51	45	46	53	46	50
86	56	1	38	83	77	8	37	67	88	83	113	81	76	67	93	68	78
138	91	4	29	129	108	15	130	117	137	125	166	118	105	112	128	130	111
78	56	5	14	74	64	6	79	58	83	64	99	64	61	67	74	69	60
118	88	7	27	116	92	17	114	95	140	113	145	100	88	96	114	101	84
58	36	1	19	67	37	6	65	37	60	59	65	44	37	54	46	51	42
89	63	1	30	96	71	3	89	75	96	85	109	87	60	83	66
118	84	4	38	121	92	10	114	96	126	102	142	101	101	102	107	104	97
985	705	31	281	1017	765	86	978	780	1051	923	1186	847	744	762	831	880	771
223	97	9	27	229	97	24	227	109	245	229	262	121	94	216	115	226	103
117	81	8	20	139	73	10	131	81	147	138	149	87	70	116	104	123	70
153	116	9	31	164	118	12	163	125	189	170	191	125	113	151	126	170	96
183	69	7	31	183	76	17	184	73	201	184	190	100	84	176	93	177	73
120	57	6	23	134	65	10	128	68	137	134	152	81	64	131	68	129	64
202	81	11	22	216	75	19	217	71	217	220	217	94	93	208	99	202	82
199	90	13	28	207	89	21	205	97	207	193	236	111	92	180	117	192	96
119	47	8	18	138	45	7	138	47	145	130	131	56	42	131	55	128	42
1316	638	71	200	1410	638	120	1393	671	1488	1398	1528	775	652	1309	777	1352	615

ELECTION RETURNS FOR STATE OFFICERS, 1904.

Rep., Republican; Dem., Democrat; Pro., Prohibitionist; Pub. Own., Public Ownership;
 Soc.-Lab., Socialist-Labor.

HENNEPIN COUNTY—Continued.

Election Districts.	Total Names on Register of Electors—Males.	Total Names on Register of Electors—Females.	Total No. Ballots Cast and Counted—Males.	Total No. Ballots Cast and Counted—Females.	GOVERNOR.					LT. GOVERNOR.			
					Dunn, Rep.	Johnson, Dem.	Dorsett, Pro.	Nash, Pub. Own.	Anderson, Soc.-Lab.	Jones, Rep.	Winston, Dem.	Helberg, Pro.	Lothus, Pub. Own.
Minneapolis—													
1 8th ward, 1st district.....	237	6	217	2	67	128	2	10	2	93	99	5	9
2 8th ward, 2d district.....	282	15	252	9	70	160	6	9	2	106	121	4	10
3 8th ward, 3d district.....	405	16	379	12	104	244	12	4	1	169	184	6	5
4 8th ward, 4th district.....	314	20	291	19	100	171	10	1	141	125	7	4
5 8th ward, 5th district.....	247	12	228	6	100	117	8	6	118	88	6	7
6 8th ward, 6th district.....	250	13	228	9	90	115	11	4	2	112	87	5	8
7 8th ward, 7th district.....	450	26	412	20	143	232	20	10	210	159	17	11
8 8th ward, 8th district.....	387	173	178	19	15	2	208	138	13	20
9 8th ward, 9th district.....	436	14	436	14	158	235	7	25	4	206	168	8	31
10 8th ward, 10th district.....	517	17	464	11	158	261	24	10	217	197	19	12
11 8th ward, 11th district.....	599	32	522	195	309	23	8	263	223	21	13
12 8th ward, 12th district.....	578	18	540	4	155	351	17	1	245	267	10	2
13 8th ward, 13th district.....	304	19	281	6	86	180	9	125	143	8
	4219	217	4637	112	1599	2631	169	102	14	2213	1999	129	132
1 9th ward, 1st district.....	340	16	315	11	105	144	13	24	4	125	110	11	35
2 9th ward, 2d district.....	292	20	280	17	96	141	8	17	2	101	118	11	23
3 9th ward, 3d district.....	286	7	255	6	85	141	6	17	2	95	115	6	24
4 9th ward, 4th district.....	270	14	254	8	80	135	4	21	87	110	10	26
5 9th ward, 5th district.....	328	37	307	18	100	166	6	18	4	88	157	10	12
6 9th ward, 6th district.....	319	4	304	1	91	157	2	31	7	91	130	3	39
7 9th ward, 7th district.....	410	376	113	201	2	39	2	117	176	3	45
8 9th ward, 8th district.....	296	8	272	2	62	154	7	27	8	63	121	10	42
9 9th ward, 9th district.....	280	2	254	1	54	162	2	28	14	65	132	6	33
10 9th ward, 10th district.....	431	30	402	19	124	211	15	29	5	166	153	21	27
11 9th ward, 11th district.....	387	25	354	16	132	163	15	23	8	152	131	13	29
	3639	163	3393	99	1043	1775	80	274	56	1150	1453	104	335
1 10th ward, 1st district.....	432	8	408	8	116	217	19	39	3	133	177	16	41
2 10th ward, 2d district.....	275	256	104	117	2	13	3	96	115	12
3 10th ward, 3d district.....	367	8	337	6	93	200	7	22	3	105	181	5	28
4 10th ward, 4th district.....	406	162	221	12	21	4	182	184	10	22
5 10th ward, 5th district.....	294	5	279	4	110	127	11	14	2	126	91	11	17
6 10th ward, 6th district.....	278	14	262	6	79	152	3	14	4	72	135	4	17
	1646	35	1947	24	664	1034	54	123	19	714	883	46	132
1 11th ward, 1st district.....	273	12	255	7	50	177	5	9	71	136	7	12
2 11th ward, 2d district.....	313	12	287	3	59	195	6	15	90	156	5	16
3 11th ward, 3d district.....	303	16	274	11	87	164	10	10	97	139	12	14
4 11th ward, 4th district.....	255	12	236	7	80	125	7	9	2	78	105	10	14
5 11th ward, 5th district.....	288	10	263	4	89	146	2	12	2	95	121	7	18
6 11th ward, 6th district.....	330	31	295	15	110	131	8	21	7	115	110	5	27
7 11th ward, 7th district.....	292	4	275	2	84	143	7	20	6	83	119	7	30
8 11th ward, 8th district.....	266	1	228	1	76	107	6	21	10	82	86	9	28
9 11th ward, 9th district.....	276	256	61	156	3	21	1	72	129	5	23
10 11th ward, 10th district.....	335	4	314	3	64	202	7	22	3	82	159	8	31
11 11th ward, 11th district.....	262	4	244	4	55	152	17	6	5	71	125	20	12
	3193	100	2927	57	825	1098	78	166	36	936	1385	95	285

ELECTION RETURNS FOR STATE OFFICERS, 1904.

Rep., Republican; Dem., Democrat; Pro., Prohibitionist; Pub. Own., Public Ownership;
Soc.-Lab., Socialist-Labor.

HENNEPIN COUNTY—Continued.

SEC. OF STATE.				TREASURER.			ATTY. GEN'L.		ASSOCIATE JUSTICES SUP. COURT.						RAILROAD AND WAREHOUSE COMMISSIONERS.				
Hanson, Rep.	King, Dem.	Rygh, Pro.	Carlson, Pub. Own.	Block, Rep.	Mosier, Dem.	Weld, Pro.	Young, Rep.	McDermott, Dem.	Term Beginning 1906.			T'm Beg. 1905.							
									Elliott, Rep.	Lewis, Rep.	Brown, Rep.-Dem.	Lovely, Dem.	Otis, Dem.	Jaggard, Rep.	Hall, Dem.	Mills, Rep.	Young, Rep.	Hoard, Dem.	Kelso, Dem.
128	58	3	15	138	54	7	133	55	145	141	145	62	44	131	54	124	130	51	47
158	56	6	16	171	57	7	169	54	174	158	171	83	47	167	59	160	162	56	50
249	96	10	10	270	77	10	270	72	276	260	263	110	74	255	93	255	268	84	74
203	63	9	7	215	50	11	217	53	227	207	215	85	43	216	48	211	217	49	45
143	51	8	11	161	41	8	152	47	162	148	133	68	46	155	46	151	147	41	47
147	43	5	9	157	32	12	150	38	158	149	144	62	29	151	32	146	150	34	34
290	71	22	13	315	66	26	321	57	315	306	300	118	74	309	72	307	309	62	63
241	78	16	28	275	62	19	271	57	289	265	238	82	61	269	73	263	275	54	57
256	109	15	31	288	89	18	287	96	285	281	306	141	98	272	113	279	291	81	89
308	83	20	22	338	87	23	327	80	338	333	300	112	92	312	97	306	330	69	83
359	122	25	18	385	111	31	389	102	402	389	399	167	102	399	111	391	388	109	100
360	132	17	4	398	103	16	379	108	374	376	393	175	113	388	101	383	384	94	92
213	51	9	1	226	36	19	220	51	213	209	214	81	49	226	38	214	224	42	38
3063	1012	165	185	3337	855	198	3285	869	3358	3222	3221	1346	872	3250	937	3190	3275	829	819
139	84	16	37	144	93	26	169	85	171	152	183	99	90	141	101	146	151	96	85
141	80	5	26	151	72	17	142	83	143	148	159	86	82	133	85	133	136	79	77
124	72	9	30	133	82	15	130	81	139	127	171	104	82	126	92	119	130	88	87
121	64	9	32	123	75	21	129	70	139	128	149	80	71	113	89	117	124	74	70
104	126	8	33	127	124	14	120	136	141	122	166	139	115	113	139	117	131	115	116
107	108	2	44	132	112	12	117	120	144	115	168	121	118	107	133	112	117	115	114
128	146	3	48	138	161	5	133	163	150	131	198	158	155	116	168	122	133	155	152
86	75	14	52	95	99	19	95	108	97	98	135	108	95	81	122	85	95	97	97
107	68	12	40	103	93	17	111	97	111	100	162	102	101	97	106	88	100	98	95
206	91	27	40	231	84	33	223	101	239	227	251	118	104	209	114	208	219	104	87
176	83	19	36	200	79	26	194	75	198	191	198	103	84	175	96	177	189	80	84
1443	997	124	418	1577	1074	206	1563	1119	1672	1539	1930	1218	1097	1411	1245	1424	1525	1101	1064
134	111	14	48	194	109	28	203	106	208	196	222	117	108	179	139	194	196	114	106
117	91	3	18	127	86	4	128	74	123	123	147	94	84	103	98	99	117	85	87
160	104	9	28	169	111	11	174	108	181	153	194	136	110	150	128	153	156	121	108
230	128	10	26	254	121	18	246	125	252	247	289	139	116	231	143	236	245	119	118
169	39	13	23	178	45	15	179	49	177	166	171	57	43	168	57	157	166	49	52
113	78	5	23	125	79	9	122	77	123	113	148	95	90	105	99	107	115	87	82
973	551	54	166	1047	551	86	1062	539	1064	998	1171	638	551	936	664	946	995	575	553
132	61	8	19	130	65	19	136	68	142	136	150	77	68	126	76	122	131	67	66
135	50	10	23	176	67	12	172	72	180	163	182	72	66	154	79	162	167	61	65
159	65	13	18	157	73	20	159	76	182	155	160	84	69	148	77	144	155	70	67
101	66	11	21	112	64	15	112	66	128	116	126	87	67	103	78	101	112	68	63
138	69	3	19	149	67	10	137	83	151	133	150	80	58	137	72	138	143	67	64
120	87	10	29	142	90	16	138	102	160	136	173	111	95	124	111	128	136	94	91
119	70	9	39	116	77	20	135	74	144	128	147	90	81	108	99	115	121	82	87
108	50	9	37	111	67	13	122	63	124	113	121	71	76	100	81	107	106	71	62
122	57	4	34	127	73	15	129	66	138	121	141	78	74	104	95	94	122	75	79
147	71	10	45	146	90	26	153	87	162	146	193	100	94	125	119	127	145	91	102
124	59	26	14	114	68	34	122	76	134	116	145	79	70	105	94	119	126	70	74
1465	705	113	298	1480	801	200	1515	833	1645	1463	1688	929	816	1334	981	1357	1464	816	820

ELECTION RETURNS FOR STATE OFFICERS, 1904.

Rep., Republican; Dem., Democrat; Pro., Prohibitionist; Pub. Own., Public Ownership;
Soc.-Lab., Socialist-Labor.

HENNEPIN COUNTY.—Continued.

ELECTION DISTRICTS.	Total Names on Register of Electors—Males.	Total Names on Register of Electors—Females.	Total No. Ballots Cast and Counted—Males.	Total No. Ballots Cast and Counted—Females.	GOVERNOR.					LT. GOVERNOR.			
					Dunn, Rep.	Johnson, Dem.	Dorsett, Pro.	Nash, Pub. Own.	Anderson, Soc.-Lab.	Jones, Rep.	Winston, Dem.	Heiberg, Pro.	Lofthus, Pub. Own.
Minneapolis—													
1 12th ward, 1st district.....	333	4	305	3	81	170	4	19	12	90	142	6	5
2 12th ward, 2d district.....	420	16	381	15	155	190	5	30	3	139	162	9	25
3 12th ward, 3d district.....	215	5	204	4	85	72	6	18	7	94	60	5	29
4 12th ward, 4th district.....	413	6	363	4	240	91	4	5	1	205	94	5	7
5 12th ward, 5th district.....	296	1	275	1	72	164	2	16	11	83	125	5	23
	1677	32	1528	27	633	687	21	88	34	611	583	30	95
1 13th ward, 1st district.....	373	10	329	10	123	156	15	17	2	157	119	11	24
2 13th ward, 2d district.....	484	18	431	9	147	227	14	33	1	203	162	14	33
3 13th ward, 3d district.....	518	122	480	111	119	298	21	18	1	204	206	17	23
	1375	150	1240	130	399	681	50	68	4	564	487	42	80
Recapitulation—													
Towns and Villages.....	*4876	163	4245	11	1846	1904	145	64	19	2109	1447	148	78
First ward	2978	125	2726	37	992	1359	13	139	38	790	1400	28	158
Second ward	3459	176	3085	121	1010	1691	120	125	33	1334	1268	133	156
Third ward	*5239	174	5002	62	1816	2503	89	278	41	1827	2196	99	297
Fourth ward	5739	243	5070	111	1763	2826	103	217	37	2126	2328	86	257
Fifth ward	*5124	195	4588	139	1574	2568	83	178	19	1985	1983	86	218
Sixth ward	*1775	65	2314	22	635	1334	17	160	35	674	1130	32	201
Seventh ward	2607	116	2434	56	888	1218	59	104	18	1005	1031	66	155
Eighth ward	*4619	217	4637	112	1599	2681	169	102	14	2213	1999	129	132
Ninth ward	3639	163	3393	99	1043	1775	80	274	56	1150	1453	104	335
Tenth ward	*1646	35	1947	24	664	1034	54	123	19	714	883	46	132
Eleventh ward	3193	106	2927	57	815	1698	78	166	36	936	1385	95	225
Twelfth ward	1677	32	1528	27	633	687	21	88	34	611	583	30	95
Thirteenth ward	1375	150	1240	130	399	681	50	68	4	564	487	42	80
Grand totals	47946	1960	45136	1008	15677	23059	1081	2086	403	18038	19573	1124	2519

*Not all returned.

ELECTION RETURNS FOR STATE OFFICERS, 1904.

Rep., Republican; Dem., Democrat; Pro., Prohibitionist; Pub. Own., Public Ownership;
Soc.-Lab., Socialist-Labor.

HENNEPIN COUNTY.—Continued.

SEC. OF STATE.				TREASURER.			ATTY. GEN'L.		ASSOCIATE JUSTICES SUP. COURT.						RAILROAD AND WAREHOUSE COMMISSIONERS.				
									Term Beginning 1906.			T'm Beg. 1905.							
Hanson, Rep.	King, Dem.	Rygh, Pro.	Carlson, Pub. Own.	Block, Rep.	Mosier, Dem.	Weld, Pro.	Young, Rep.	McDermott, Dem.	Elliott, Rep.	Lewis, Rep.	Brown, Rep.-Dem.	Lovely, Dem.	Otis, Dem.	Jaggard, Rep.	Hall, Dem.	Mills, Rep.	Young, Rep.	Hoard, Dem.	Kelso, Dem.
125	97	22	5	139	95	28	15	134	140	129	157	106	102	116	112	120	123	105	98
163	123	14	34	181	111	17	181	119	184	179	231	144	126	159	144	161	171	125	126
92	51	6	25	114	48	15	111	44	125	114	125	51	49	99	64	105	110	43	43
204	73	13	13	216	81	12	214	80	195	196	195	77	74	198	89	180	195	75	83
129	78	6	32	126	91	11	129	90	140	133	166	97	88	119	94	115	122	92	87
718	422	61	109	776	426	81	650	467	784	751	874	475	439	691	503	681	721	440	437
189	71	17	28	219	65	15	220	70	218	211	223	106	66	213	71	205	209	64	69
251	91	22	44	294	71	24	287	85	299	276	274	112	84	294	88	279	289	77	70
301	90	20	30	330	74	26	320	93	349	299	307	121	89	314	95	312	319	82	75
741	252	59	102	843	210	65	827	248	866	786	804	339	239	821	254	796	817	223	214
2439	1071	151	107	2538	1021	178	2499	1030	2518	2402	2459	1166	993	2423	1157	2177	2349	1005	972
807	1242	38	212	847	1225	54	943	1207	1012	894	1404	1243	1118	814	1281	810	896	1166	1132
1768	732	135	183	1939	633	195	1919	697	1939	1898	2057	981	686	1986	670	1605	1644	548	533
2296	1586	105	411	2510	1558	163	2489	1582	2647	2410	2844	1756	1499	2299	1780	2296	2458	1516	1479
2876	1396	100	308	3151	1251	155	3048	1323	3215	2976	3220	1662	1267	3011	1328	2951	3091	1189	1158
2714	1111	104	269	2923	1026	137	2870	1052	3012	2764	2968	1366	999	2812	1085	2718	2821	984	943
985	705	81	281	1017	765	86	978	780	1051	923	1186	847	744	762	831	880	934	760	771
1316	638	71	200	1410	638	120	1393	671	1488	1398	1528	775	652	1309	777	1352	1411	651	615
3053	1012	165	185	3337	855	198	3285	869	3358	3222	3221	1346	872	3250	937	3190	3275	829	819
1443	997	124	418	1577	1074	205	1562	1119	1672	1539	1930	1218	1097	1411	1245	1424	1525	1101	1064
973	551	54	166	1047	551	85	1052	539	1064	998	1171	638	551	936	664	946	995	575	553
1465	705	113	298	1480	801	200	1515	833	1645	1463	1638	929	816	1334	981	1357	1464	816	820
718	422	61	109	776	426	81	650	467	784	751	874	475	439	691	503	681	721	440	437
741	252	59	102	843	210	65	827	248	866	786	804	339	239	821	254	796	817	223	214
23594	12420	1311	3249	25395	12034	1922	25031	12417	26321	24424	27354	14741	11972	23859	13493	23184	34401	11803	11513

ELECTION RETURNS FOR STATE OFFICERS, 1904.

Rep., Republican; Dem., Democrat; Pro., Prohibitionist; Pub. Own., Public Ownership;
Soc.-Lab., Socialist-Labor.

HOUSTON COUNTY.

ELECTION DISTRICTS.	Total Names on Register of Electors—Males.	Total Names on Register of Electors—Females.	Total No. Ballots Cast and Counted—Males.	Total No. Ballots Cast and Counted—Females.	GOVERNOR.					LT. GOVERNOR.			
					Dunn, Rep.	Johnson, Dem.	Dorsett, Pro.	Nash, Pub. Own.	Anderson, Soc.-Lab.	Jones, Rep.	Winston, Dem.	Heiberg, Pro.	Lofthus, Pub. Own.
1 Black Hammer.....	176	66	126	108	12	112	7
2 Brownsville.....	142	142	49	63	45	62
3 Caledonia Town.....	193	104	95	1	58	31	1	49	35	1
4 Caledonia Village.....	347	320	261	1	134	97	4	1	124	96	13	2
5 Crooked Creek.....	130	12	59	25	25	23	23
6 Houston Town.....	152	105	94	64	21	3	69	10	4
7 Houston Village.....	115	115	62	37	8	74	23	11
8 Hokah.....	124	124	85	24	1	1	1	88	22	1	2
9 Jefferson.....	103	59	64	39	19	37	20
10 Lacrescent Town.....	85	53	28	18	28	20	1
11 Lacrescent Village.....	88	30	64	4	35	17	2	3	42	12	3	5
12 Mayville.....	143	96	51	19	27	18	26	1
13 Money Creek.....	197	143	115	62	34	6	1	66	33	6	1
14 Mound Prairie.....	156	22	98	68	15	6	1	67	15	4	2
15 Spring Grove Town.....	189	107	135	92	28	1	100	15	1
16 Spring Grove Village.....	148	98	132	4	96	28	1	1	118	17	1
17 Sheldon.....	156	82	82	46	19	6	53	12	8
18 Union.....	120	60	42	14	43	10	1
19 Winnebago.....	175	139	92	82	5	2	75	7	2
20 Wilmington.....	235	52	161	1	137	12	4	142	7	1
21 Yucatan.....	163	8	104	79	11	78	10	1	2
Totals.....	3337	1443	2227	17	1410	557	48	7	2	1457	486	47	17

HUBBARD COUNTY.

1 Akeley.....	477	424	253	117	2	12	6	236	86	10	16
2 Arago.....	79	38	51	26	19	22	18
3 Badoura.....	43	63	43	12	1	43	3	2	1
4 Clay.....	45	36	18	15	22	10
5 Crow Wing Lake.....	52	45	17	21	3	20	14	4
6 Farden.....	31	31	15	14	1	15	12	2
7 Fern.....	78	1	54	1	26	17	5	4	26	10	3	8
8 Guthrie.....	34	28	11	7	2	6	16	3	1	5
9 Henrietta.....	72	64	29	32	1	26	29	5
10 Hart Lake.....	32	32	20	11	20	9	2	1
11 Helga.....	39	19	34	13	15	1	2	2	17	10	1	1
12 Hendrickson.....	28	16	17	5	11	1	11	4	2
13 Hubbard.....	124	11	124	11	46	57	8	5	50	37	13	6
14 Lockport.....	36	10	36	10	17	12	2	1	21	6	1	1
15 Lake Emma.....	51	38	22	14	1	25	11
16 Lake George.....	34	34	16	14	15	6	2	1
17 Mantrap.....	22	32	14	13	1	1	14	8	1	1
18 Nevis.....	53	53	24	25	28	17	1
19 Rockwood.....	58	39	21	13	1	2	24	10	2
20 Schoolcraft.....	22	22	14	8	12	8
21 St. River.....	82	69	38	21	1	32	19	2
22 Todd.....	80	64	29	26	29	24	1
23 Thorpe.....	15	15	9	3	1	1	8	3	1	1
24 White Oak.....	83	64	39	17	2	43	9	2
25 Nevis Village.....	51	46	19	17	2	2	3	20	14	1	3
26 Nary Village.....	22	22	13	7	13	6
27 Farris Village.....	32	32	27	2	2	27	2	2
28 Park Rapids Village.....	372	372	226	123	6	1	209	112	9	1
Totals.....	2177	95	1941	22	1050	663	31	42	19	1044	500	59	57

ELECTION RETURNS FOR STATE OFFICERS, 1904.

Rep., Republican; Dem., Democrat; Pro., Prohibitionist; Pub. Own., Public Ownership;
 Soc.-Lab., Socialist-Labor.

HOUSTON COUNTY.

SEC. OF STATE.				TREASURER.		ATTY. GEN'L.		ASSOCIATE JUSTICES SUP. COURT.						RAILROAD AND WAREHOUSE COMMISSIONERS.					
Hanson, Rep.	King, Dem.	Rygh, Pro.	Carlson, Pub. Own.	Block, Rep.	Mosier, Dem.	Weld, Pro.	Young, Rep.	McDermott, Dem.	Term Beginning 1906.				T'm Beg. 1905.		Mills, Rep.	Young, Rep.	Hoard, Dem.	Kelso, Dem.	
									Elliott, Rep.	Lewis, Rep.	Brown, Rep.-Dem.	Lovely, Dem.	Otis, Dem.	Jaggard, Rep.					Hall, Dem.
117	5	119	3	...	111	3	103	99	52	4	5	112	4	96	98	4	4
41	66	45	65	...	46	61	37	36	53	59	57	46	54	32	37	52	51
46	33	2	...	51	33	2	44	38	43	36	41	31	37	47	34	32	33	33	37
120	96	4	...	126	94	3	121	94	94	110	110	88	76	115	88	99	116	87	82
20	30	21	29	...	20	28	20	19	32	19	24	22	16	19	20	24	25
73	9	4	...	71	9	4	64	9	62	61	33	4	5	69	8	50	61	6	6
81	14	10	...	78	14	10	79	17	68	64	47	20	15	77	17	63	71	15	15
88	23	2	...	88	23	2	84	20	75	74	52	20	21	83	19	69	71	22	19
38	21	38	21	...	37	21	34	33	27	22	20	37	20	29	30	21	20
25	20	25	18	...	25	19	25	21	29	16	15	23	22	18	23	16	15
38	13	3	5	39	15	3	39	13	36	38	29	14	14	37	14	37	38	14	14
15	30	17	27	1	13	26	16	17	31	28	29	17	26	14	18	19	26
72	29	4	1	71	28	5	68	26	60	62	43	30	27	69	26	59	64	22	23
66	14	6	1	66	14	6	63	18	60	54	52	16	15	69	15	53	61	16	16
108	13	106	14	1	100	14	78	87	61	20	14	95	15	70	86	13	13
117	10	...	1	117	10	...	112	9	100	106	87	26	12	112	11	101	103	8	10
61	8	6	...	59	9	6	59	12	50	48	32	8	10	58	13	48	49	11	10
42	13	44	12	1	36	14	37	38	29	11	9	42	12	33	34	8	9
79	9	2	...	78	9	2	78	8	65	68	50	7	2	78	8	69	72	5	5
146	7	1	...	145	6	1	142	6	103	127	64	17	8	141	7	110	133	7	7
78	19	82	11	...	74	9	60	69	36	10	10	75	10	47	63	10	10
1471	478	45	14	1488	464	50	1415	465	1226	1266	990	470	115	1424	449	1148	1281	413	417

HUBBARD COUNTY.

266	54	13	21	285	30	11	271	...	252	243	194	122	42	270	55	239	245	52	68
26	17	1	1	25	18	1	27	14	25	22	22	10	12	25	14	20	24	13	15
41	5	2	...	46	4	2	42	4	37	37	30	7	2	41	3	32	35	3	4
22	10	24	9	...	23	10	23	21	20	9	5	21	9	18	22	7	5
21	12	...	4	23	15	...	21	16	22	19	25	13	11	21	12	23	21	12	11
18	7	2	2	17	8	3	16	8	17	19	22	12	6	18	11	17	18	9	9
31	8	2	5	27	15	5	27	13	23	22	26	13	13	23	18	25	22	12	13
15	4	...	6	19	3	...	20	4	16	16	13	5	3	18	4	17	16	4	3
37	20	1	1	35	20	3	33	21	32	29	33	17	19	34	16	27	27	16	17
21	6	2	1	20	9	2	21	8	21	20	21	8	10	20	9	20	18	9	7
18	9	1	3	16	11	2	19	11	17	18	20	10	11	20	11	18	14	8	11
14	1	1	...	13	2	1	13	1	13	9	8	2	3	15	1	12	11	3	2
58	30	11	9	62	30	12	61	33	60	59	63	31	26	60	34	56	53	33	33
23	5	1	1	26	4	1	24	4	20	20	12	5	1	23	4	17	19	4	4
24	11	24	10	1	24	11	21	22	21	10	10	23	9	20	22	9	7
20	8	1	...	22	6	1	22	6	14	18	14	6	3	15	8	14	16	5	4
16	8	1	2	16	6	...	15	5	18	16	17	4	4	16	6	15	16	6	6
34	10	...	1	31	15	...	33	12	24	26	27	10	10	27	11	26	24	10	11
28	8	...	2	22	11	...	24	9	25	24	24	8	8	25	10	21	30	8	8
14	7	14	7	...	16	5	11	10	11	4	6	11	6	10	12	5	7
37	19	...	1	42	21	...	41	20	34	31	43	18	18	39	18	32	32	18	19
31	26	1	...	29	22	1	27	22	28	30	33	22	16	30	24	25	31	25	20
8	3	1	1	10	3	1	6	3	9	8	3	1	9	3	3	8	10	1	3
43	8	3	...	45	10	...	46	7	40	40	32	12	6	41	12	37	40	8	6
20	10	3	3	19	10	2	18	12	12	16	13	10	10	15	9	10	11	9	10
17	2	19	1	...	18	3	14	16	10	1	1	19	3	13	15	2	3
27	2	...	1	28	2	...	25	2	26	22	21	1	3	27	...	24	20	2	2
263	65	8	1	272	59	9	244	62	231	237	190	70	50	259	56	221	222	59	53
1193	375	55	66	1230	361	58	1177	326	1085	1071	973	443	307	1165	376	1017	1046	352	361

ELECTION RETURNS FOR STATE OFFICERS, 1904.

Rep., Republican; Dem., Democrat; Pro., Prohibitionist; Pub. Own., Public Ownership;
Soc.-Lab., Socialist-Labor.

ISANTI COUNTY.

ELECTION DISTRICTS.	Total Names on Register of Electors—Males.	Total Names on Register of Electors—Females.	Total No. Ballots Cast and Counted—Males.	Total No. Ballots Cast and Counted—Females.	GOVERNOR.					LT. GOVERNOR.			
					Dunn, Rep.	Johnson, Dem.	Dorsett, Pro.	Nash, Pub. Own.	Anderson, Soc.-Lab.	Jones, Rep.	Winston, Dem.	Heiberg, Pro.	Lofthus, Pub. Own.
1 Athens	143	97	54	40	77	13
2 Bradford	145	86	36	42	45	24	...	5
3 Cambridge	371	371	168	179	8	1	3	4	292	97	11	6	...
4 Dalbo	131	113	36	52	18	51	25	5	16
5 Isanti	121	169	54	93	13	78	43	25	...
6 Isanti Village	68	60	35	22	36	18	1	...
7 Maple Ridge	226	173	55	100	1	82	51	5	...
8 North Branch	238	195	113	74	140	33	...	1
9 Oxford	95	72	52	17	61	4	1	1
10 Spencer Brook	137	137	71	55	1	59	45	5	3
11 Spring Vale	165	115	33	72	1	4	60	34	1	3
12 Stanchfield	242	242	72	152	5	108	83	10	1
13 Stanford	145	100	68	26	1	1	1	1	68	12	4
14 Wyannett	226	183	58	94	9	11	1	1	73	45	15	16	...
Totals	2553	2113	905	1018	42	43	13	1140	526	87	54

ITASCA COUNTY.

1 Atwood	29	29	10	11	1	2	3	10	7	2	6
2 Ardenhurst	62	46	18	20	4	1	1	22	16	4	2
3 Ball Club	26	26	20	3	15	3
4 Big Fork	25	50	24	1	3	...	1	24	13	5
5 Bridge	12	12	2	9	...	1	...	3	1	...	1
6 Blackberry	18	18	5	10	5	8	...	1
7 Bass Brook	148	38	84	19	2	1	1	75	14	3
8 Bass Lake	31	16	13	1	8	...	1
9 Cingmars	76	14	8	4	...	1	...	7	5	...	1
10 Crooked Lake	33	29	20	3	13	2
11 Dinner Creek
12 Dear River	149	149	86	37	...	3	1	72	26	...	4
13 Decker	52	33	19	7	2	3	...	13	7	...	4
14 Deer Lake	10	10	6	4	9	1
15 Evergreen	15	15	6	6	1	5	6	1	1
16 Englewood	102	13	44	43	8	1	1	47	31	7	1
17 Forest Grove	18	18	9	8	1	6	4	...	4
18 Feely	52	2	21	13	3	3	2	21	10	5	5
19 Fraser	75	53	42	6	3	41	6	...	1
20 Greenrock	43	2	6	3	5	3
21 Goodland
22 Grand Falls	49	46	21	7	2	8	3	22	4	3	9
23 Grand Rapids, No. 1	410	388	188	120	1	35	5	181	83	2	45
24 No. 2	250	160	81	50	...	11	4	66	42	1	17
25 No. 3	48	35	18	7	1	3	...	18	6	1	3
26 Girard	52	6	14	35	1	1	...	26	21	1	1
27 Hanson Lake	45	2	21	26	20	3
28 Huff	22	5	13	5	1	12	4
29 Hartley Lake	30	30	18	12	17	10	2
30 Iron Range	87	50	32	14	32	11	1	1
31 Jameson	75	13	30	13	1	...	1	29	9	3	1
32 Koochiching	170	2	72	48	1	1	1	73	43	2	1
33 Lacroix	58	58	29	10	1	1	3	26	6	...	5
34 Long Lake	20	1	7	5	2	9	3

ELECTION RETURNS FOR STATE OFFICERS, 1904.

Rep., Republican; Dem., Democrat; Pro., Prohibitionist; Pub. Own., Public Ownership;
Soc.-Lab., Socialist-Labor.

ISANTI COUNTY.

SEC. OF STATE.				TREASURER.			ATTY. GEN'L.		ASSOCIATE JUSTICES SUP. COURT.						RAILROAD AND WAREHOUSE COMMISSIONERS.				
									Term Beginning 1906.			T'm Beg. 1905.							
Hanson, Rep.	King, Dem.	Rygh, Pro.	Carlson, Pub. Own.	Block, Rep.	Mosier, Dem.	Weid, Pro.	Young, Rep.	McDermott, Dem.	Elliott, Rep.	Lewis, Rep.	Brown, Rep.-Dem.	Lovely, Dem.	Otis, Dem.	Jaggard, Rep.	Hall, Dem.	Mills, Rep.	Young, Rep.	Heard, Dem.	Kelso, Dem.
83	7	3	1	85	6	3	82	7	79	83	78	10	7	79	9	72	74	9	8
54	20	6	6	48	23	4	45	23	28	42	46	21	25	43	26	23	25	23	29
283	40	23	6	253	42	23	249	54	229	225	219	66	45	243	53	213	233	45	54
66	10	4	19	64	15	9	70	15	62	61	60	15	14	61	17	56	60	21	17
113	18	21	...	105	26	27	113	18	103	99	95	23	23	111	23	95	100	26	27
50	6	1	...	44	8	1	45	6	41	41	38	8	10	40	11	25	41	10	6
121	21	3	...	115	12	9	112	17	104	103	83	22	21	111	28	89	99	28	28
169	8	1	...	162	10	4	157	17	141	141	146	33	14	161	15	139	138	17	17
62	4	64	3	1	62	3	59	60	49	3	5	62	4	53	62	3	5
63	41	4	4	63	43	6	60	26	58	55	70	35	29	58	44	47	59	45	44
82	16	1	4	76	21	2	75	32	66	66	66	12	12	71	19	64	68	20	23
157	38	10	3	146	38	13	146	37	136	122	136	44	38	146	44	129	128	26	27
75	12	3	3	74	12	3	71	12	70	64	61	15	9	68	12	67	65	15	11
93	26	15	16	92	25	21	102	24	88	86	77	22	28	92	27	71	81	30	32
1451	267	90	66	1391	288	136	1392	291	1274	1248	1224	340	300	1346	332	1163	1243	328	331

ITASCA COUNTY.

13	3	1	7	16	5	3	19	4	15	12	15	5	7	14	6	13	14	3	4
25	16	4	3	25	11	6	28	12	30	21	25	10	11	25	10	23	19	11	10
15	2	...	2	16	2	2	17	2	13	13	14	4	2	15	4	13	13	2	3
30	11	4	2	30	11	5	33	10	29	28	27	11	8	31	8	29	22	11	9
4	1	...	1	5	1	...	6	1	4	7	4	2	...	5	1	4	6	1	...
9	5	...	1	11	4	...	8	5	6	8	10	4	3	6	6	9	4	6	6
67	20	3	2	68	19	1	62	20	55	57	39	12	11	61	15	48	53	11	13
1	11	1	...	8	1	7	7	7	1	...	9	1	8	7	...	1
8	3	...	2	7	4	2	8	3	8	10	11	2	3	8	4	8	9	13	3
12	2	13	2	...	12	3	11	9	10	3	2	11	4
76	3	1	6	79	22	1	74	23	73	70	65	18	21	74	20	59	67	24	23
15	5	...	4	16	5	...	16	5	18	12	14	7	5	15	6	13	13	6	7
8	1	9	7	2	5	3	5	2	...	6	1	4	6	1	1
7	5	1	1	6	5	...	5	3	4	6	6	4	5	5	5	4	6	5	4
47	29	10	2	49	25	11	46	32	44	42	51	28	28	52	26	47	42	27	27
7	6	1	3	6	9	1	9	8	8	9	13	7	6	9	8	7	8	7	7
27	6	5	4	28	8	6	29	10	29	29	31	9	9	28	11	27	29	9	9
40	7	...	1	44	4	...	40	6	31	33	23	3	5	1	7	30	33	3	5
6	3	...	3	3	3	...	3	4	5	3	4	1	2	5	3	5	3	1	2
123	2	3	9	23	6	2	24	8	25	24	18	5	7	23	8	25	25	5	5
169	74	3	53	195	84	7	169	91	158	150	132	73	72	185	76	148	146	63	69
73	32	...	18	74	38	3	71	38	58	70	56	40	28	75	29	62	68	32	35
18	17	1	2	20	4	3	18	6	19	21	16	8	2	22	6	19	19	7	4
29	17	2	2	31	23	2	13	23	28	30	35	14	16	31	16	24	30	13	14
17	5	19	1	...	16	2	11	17	10	2	1	16	3	10	17	2	2
12	2	...	1	14	2	...	11	2	12	3	8	3	1	11	4	10	10	2	1
21	8	21	8	...	23	7	19	22	22	5	9	19	8	19	20	6	9
33	11	1	...	36	6	...	33	7	27	29	24	5	7	32	7	28	30	6	6
30	5	3	2	31	5	3	30	6	28	25	24	8	8	33	8	30	28	6	4
73	36	2	1	73	34	2	69	30	63	67	60	39	25	72	30	66	66	24	28
23	6	...	3	27	2	1	26	4	20	21	15	3	3	26	3	19	21	5	2
8	3	8	3	...	7	2	6	4	2	4	3	7	1	8	6	3	1

ELECTION RETURNS FOR STATE OFFICERS, 1904.

Rep., Republican; Dem., Democrat; Pro., Prohibitionist; Pub. Own., Public Ownership;
Soc.-Lab., Socialist-Labor.

ITASCA COUNTY—Continued.

ELECTION DISTRICTS.	Total Names on Register of Electors—Males.	Total Names on Register of Electors—Females.	Total No. Ballots Cast and Counted—Males.	Total No. Ballots Cast and Counted—Females.	GOVERNOR.					LT. GOVERNOR.			
					Dunn, Rep.	Johnson, Dem.	Dorsett, Pro.	Nash, Pub. Own.	Anderson, Soc.-Lab.	Jones, Rep.	Winston, Dem.	Heiberg, Pro.	Lofthus, Pub. Own.
35 Lake Jessie	54	54	54	54	31	7	...	2	...	26	8	...	1
36 Laper	23	23	23	23	16	1	4	15	3	...	1
37 McCormick	19	19	19	19	17	1	1	15
38 Moose Park	17	17	17	17	10	3
39 Nore	56	42	42	42	22	13	1	1	...	25	8
40 Nashwauk	152	152	152	152	77	36	4	1	5	61	28	3	...
41 Pine Top	31	31	31	31	12	14	2	16	11
42 Pokegama
43 Rainy River	20	20	20	20	17	3	1	16	2	1	...
44 Round Lake
45 Reedy	24	24	24	24	19	3	17	3	2	...
46 Ripple	28	10	28	10	13	9	1	1	1	15	4	...	3
47 Ray	12	12	12	12	9	3	8	2	1	...
48 Spider Lake	57	55	55	55	29	12	1	...	1	27	11	3	1
49 Sago	10	10	10	10	6	3	1	4	2	1	6
50 Swan River
51 Sherry
52 Split Hand	29	9	29	9	16	9	16	9
53 Third River	34	20	20	5	6	13	1	8	9
54 Trout Lake	38	38	38	38	14	18	1	1	1	16	12	2	1
55 Vance	37	3	37	3	16	11	...	5	...	17	8	1	...
56 Watrous	39	39	39	39	22	10	1	1	...	24	6	1	1
57 Winnibegoshish	30	30	30	30	20	4	1	17	...	1	...
Totals	3000	51	2570	36	1349	750	42	91	52	1285	536	65	133

JACKSON COUNTY.

1 Alba	85	85	85	85	50	24	54	19	1	...
2 Belmont	168	143	143	143	98	32	1	...	3	104	23	2	...
3 Christiana	121	105	105	105	54	44	62	27
4 Delafield	123	110	110	110	48	56	2	61	35	1	...
5 Des Moines	146	3	136	3	52	67	3	57	48	3	2
6 Enterprise	138	123	123	123	72	40	3	69	35	4	1
7 Ewington	112	94	94	94	53	22	2	1	...	50	17	2	1
8 Heron Lake	152	133	133	133	105	21	1	107	11	...	1
9 Hunter	120	96	96	96	41	44	2	...	1	47	37	3	...
10 Kimball	103	87	87	87	42	41	1	62	16	2	1
11 La Crosse	105	88	88	88	27	53	1	1	1	33	36	1	3
12 Middletown	125	102	102	102	57	28	3	...	1	54	18	5	...
13 Minneota	97	97	97	97	69	23	...	1	...	65	18
14 Petersburg	183	139	139	139	69	49	...	3	...	82	33	2	2
15 Rost	127	99	99	99	55	26	1	50	25	2	1
16 Round Lake	110	79	79	79	41	25	2	40	25	2	...
17 Sioux Valley	123	107	107	107	40	45	36	46
18 Weiner	106	101	101	101	38	44	2	1	...	52	24	3	...
19 West Heron Lake	77	77	77	77	57	14	1	56	6	1	1
20 Wisconsin	121	104	104	104	43	43	3	...	1	47	32	2	1
21 Jackson	423	423	423	423	157	224	4	5	2	186	152	6	8
22 Heron Lake Village	217	197	197	197	91	91	9	1	1	113	46	17	2
23 Lakefield	238	220	220	220	110	94	3	114	58	6	2
24 Alpha	63	61	61	61	26	27	2	35	17
25 Wilder	31	29	29	29	20	7	22	3
Totals	3413	3	3035	...	1505	1190	43	13	13	1659	807	59	25

ELECTION RETURNS FOR STATE OFFICERS, 1904.

Rep., Republican; Dem., Democrat; Pro., Prohibitionist; Pub. Own., Public Ownership;
Soc.-Lab., Socialist-Labor.

ITASCA COUNTY—Continued.

SEC. OF STATE.				TREASURER.			ATTY. GEN'L.		ASSOCIATE JUSTICES SUP. COURT.						RAILROAD AND WAREHOUSE COMMISSIONERS.				
Hanson, Rep.	King, Dem.	Rygh, Pro.	Carlson, Pub. Own.	Block, Rep.	Mosier, Dem.	Weld, Pro.	Young, Rep.	McDermott, Dem.	Term Beginning 1906.			T'm Beg. 1905.			Mills, Rep.	Young, Rep.	Hoard, Dem.	Kelso, Dem.	
23	11	1	26	9	2	27	7	23	24	21	2	27	6	24	24	6	5	
13	6	17	2	1	15	5	17	12	15	3	13	7	15	14	3	4	
15	2	1	16	2	...	11	2	11	13	17	1	14	1	10	12	2	...	
...	11	2	1	11	2	8	7	10	3	11	3	8	7	3	4	
27	5	...	1	30	4	3	27	7	24	27	23	6	4	26	6	23	23	5	
62	25	7	72	18	3	71	19	64	57	46	18	68	21	58	53	18	19	
15	12	1	19	7	2	17	10	19	16	19	9	16	9	16	17	6	9	
...	
18	...	1	19	1	19	17	17	16	2	18	14	18	2	2	
...	
16	4	1	18	2	1	12	6	11	12	13	5	14	3	10	13	6	5	
19	2	1	19	1	1	21	16	19	15	3	19	15	17	2	2	
11	1	10	1	...	10	1	10	7	7	...	7	3	7	9	...	2	
25	12	2	25	10	1	35	11	25	21	24	8	23	9	21	20	11	6	
5	1	2	1	5	3	1	4	2	6	4	5	...	5	2	4	5	1	3	
...	
18	7	1	20	6	...	17	9	16	17	18	6	16	5	17	18	4	4	
15	2	2	11	4	1	13	5	13	13	13	6	12	4	8	13	6	7	
25	6	1	1	20	9	2	22	10	20	21	24	7	16	12	20	18	7	9	
18	8	5	19	11	...	21	10	16	17	17	8	18	8	16	16	6	9	
24	8	1	1	26	7	2	25	8	20	22	17	8	24	10	19	19	9	10	
18	3	19	20	20	16	14	...	19	15	17	1	1	
1310	484	55	156	1416	455	82	1348	514	1226	1218	1119	442	403	1297	458	1139	1173	403	421

JACKSON COUNTY.

55	16	2	1	52	19	...	49	17	42	51	39	15	13	53	14	36	48	14	14
116	14	2	...	115	15	2	107	17	79	82	54	34	13	107	18	76	96	13	15
66	27	64	28	...	64	23	62	56	51	21	22	61	27	50	47	21	25
80	15	73	17	8	72	19	59	58	49	19	13	70	19	48	62	19	17
56	50	3	3	59	47	5	56	48	40	38	52	50	29	53	45	46	45	42	34
69	40	1	1	66	37	5	69	31	57	56	55	35	25	64	28	59	58	25	26
49	19	2	1	44	20	5	41	20	40	38	36	18	15	40	16	37	34	16	20
112	11	112	9	2	107	8	89	100	68	18	12	112	8	80	97	9	12
48	36	3	...	52	34	2	49	34	45	45	54	33	26	49	35	38	36	34	30
60	18	1	2	65	14	4	59	19	52	51	48	16	13	61	14	56	53	14	14
32	41	1	2	36	38	3	39	31	31	26	42	37	32	35	36	36	30	32	30
54	20	3	2	52	19	3	52	16	39	42	35	25	13	48	20	37	44	18	20
61	22	1	1	62	22	2	57	20	27	38	19	47	12	57	19	36	43	18	16
84	35	2	2	89	29	3	86	29	63	71	57	39	25	83	37	56	74	27	32
52	25	2	...	52	25	2	46	23	34	37	41	23	27	45	26	32	41	21	22
41	23	2	1	40	24	4	36	20	30	29	29	16	15	39	20	28	30	21	14
38	43	1	2	34	46	2	36	36	26	25	29	29	27	31	36	24	27	34	26
57	21	3	...	57	20	6	55	18	48	51	45	21	12	58	17	53	48	17	14
58	7	1	2	63	5	3	61	6	48	48	35	9	4	59	6	43	45	7	8
49	34	3	1	53	27	4	50	30	40	43	39	32	16	50	28	43	42	24	21
198	152	6	8	209	135	7	196	130	150	155	144	205	101	184	114	167	168	121	106
132	41	6	3	130	41	9	130	37	110	96	83	63	30	123	45	98	113	36	37
129	43	5	1	122	45	10	121	39	100	104	93	49	29	131	36	90	119	41	28
31	20	31	19	...	31	18	23	31	24	27	12	31	19	26	30	15	12
25	2	24	2	...	25	1	17	16	12	14	...	21	3	23	15	3	1
1752	775	50	33	1756	737	91	1694	690	1341	1386	1233	895	536	1665	686	1318	1444	642	594

ELECTION RETURNS FOR STATE OFFICERS, 1904.

Rep., Republican; Dem., Democrat; Pro., Prohibitionist; Pub. Own., Public Ownership;
Soc.-Lab., Socialist-Labor.

KANABEC COUNTY.

ELECTION DISTRICTS.	Total Names on Register of Electors—Males.	Total Names on Register of Electors—Females.	Total No. Ballots Cast and Counted—Males.	Total No. Ballots Cast and Counted—Females.	GOVERNOR.					LT. GOVERNOR.			
					Dunn, Rep.	Johnson, Dem.	Dorsett, Pro.	Nash, Pub. Own.	Anderson, Soc.-Lab.	Jones, Rep.	Winston, Dem.	Heberg, Pro.	Loftus, Pub. Own.
1 Town of Ann Lake	14	8	5	3	61	36	6	2	1	8	23	3	1
2 Town of Arthur	125	14	114	84	83	5	2	1	104	47	6	3	
3 Town of Brunswick	219	7	182	36	86	2	2	1	62	43	5		
4 Town of Comfort	159	15	136	85	110	2	2	1	128	47	3	1	
5 Town of Grass Lake	229	6	199	14	4	1	1	1	15	2	2		
6 Town of Hillman	20	20	32	34	2	1	1	1	48	14	1	2	
7 Town of Kanabec	69	13	69	41	31	1	3	3	62	14	4	2	
8 Town of Knife Lake	80	80	13	11	1	1	1	1	17	5	2	1	
9 Town of Kroschel	28	24	12	10	1	1	1	1	16	5	1		
10 Town of Peace	31	31	9	20	1	1	1	1	9	16	1	1	
11 Town of Pomroy	31	49	19	25	1	1	1	1	27	14	1		
12 Town of Southfork	51	49	13	3	3	3	3	3	13	4			
13 Town of Whited	17	17	98	77	3	3	3	3	103	49	8	1	
14 Village of Mora	188	188											
Totals	1261	55	1145	2	522	534	25	3	8	672	282	41	12

KANDIYOHI COUNTY.

1 Aretander	144	144	98	37	5	100	22	8	2				
2 Burbank	106	10	18	34	4	25	17	3	2				
3 Colfax	76	2	68	18	41	40	16	1	2				
4 Dove	130	92	51	34	4	59	21	8					
5 Edwards	124	2	74	33	8	85	18	5	2				
6 Fahlun	94	33	32	47	3	45	23	5					
7 Gennessee	122	122	35	78	3	74	35	2	3				
8 Green Lake	148	148	90	47	3	94	36	6					
9 Harrison	119	16	68	28	3	67	18	4	1				
10 Holland	137	4	46	22	4	49	13	4	2				
11 Irving	85	4	25	39	12	42	19	13	3				
12 Kandiyohti	159	159	85	72	1	98	43	5	1				
13 Lake Andrew	129	1	43	47	1	50	28	4	1				
14 Lake Elizabeth	89	89	28	39	9	41	23	8	2				
15 Lake Lillian	106	7	51	32	1	54	32	1	3				
16 East Lake Lillian	92	92	65	21	1	57	14	3	1				
17 Mamre	152	2	49	77	1	67	35	6	2				
18 New London	206	177	44	129	1	69	83	5	3				
19 Norway Lake	106	106	53	45	3	66	21	2					
20 Roseland	75	75	37	28	2	43	23	2	2				
21 Roseville	111	5	32	35	4	39	18	4					
22 St. Johns	89	89	45	35	3	54	33	2	2				
23 Whitefield	143	109	45	60	1	63	25						
24 Willmar	131	1	39	54	4	37	35	6	6				
25 Village of Atwater	128	7	58	64	8	75	34	10	4				
26 City of Willmar, 1st ward..	199	83	76	54	11	84	42	12	6				
27 2d ward	230	230	90	122	5	110	82	8	6				
28 3d ward	291	69	123	91	13	124	66	15	11				
29 4th ward	141	45	47	65	10	68	39	11	5				
Totals	3882	291	2387	12	1556	1510	124	47	10	1877	914	163	72

ELECTION RETURNS FOR STATE OFFICERS, 1904.

Rep., Republican; Dem., Democrat; Pro., Prohibitionist; Pub. Own., Public Ownership;
Soc.-Lab., Socialist-Labor.

KANABEC COUNTY.

SEC. OF STATE.				TREASURER.			ATTY. GEN'L.		ASSOCIATE JUSTICES SUP. COURT.						RAILROAD AND WAREHOUSE COMMISSIONERS.			
Hanson, Rep.	King, Dem.	Rygh, Pro.	Carlson, Pub. Own.	Block, Rep.	Mosier, Dem.	Weid, Pro.	Young, Rep.	McDermott, Dem.	Term Beginning 1906.			Term Beg. 1905.			Mills, Rep.	Young, Rep.	Hoard, Dem.	Kelso, Dem.
									Elliott, Rep.	Lewis, Rep.	Brown, Rep.-Dem.	Lovely, Dem.	Otis, Dem.	Jaggard, Rep.	Hall, Dem.			
71	23	4	1	72	19	3	73	18	66	65	62	20	14	73	17	59	66	17
123	30	7	3	126	28	7	123	34	112	112	109	30	23	117	40	100	106	31
75	30	5	3	73	32	6	70	32	59	69	65	36	23	67	30	62	60	31
157	26	4	3	149	30	7	149	29	118	134	119	36	29	137	40	108	133	32
16	2	1	...	16	2	1	16	2	16	16	13	1	1	15	3	15	15	2
48	15	12	1	53	13	2	51	13	47	47	40	11	14	49	13	46	46	10
59	11	3	4	58	10	7	58	15	54	53	52	10	10	58	17	49	47	18
20	3	2	3	18	7	3	19	7	21	21	20	6	6	21	5	19	19	8
22	1	1	...	20	3	1	20	3	19	18	20	5	1	18	4	18	16	2
14	13	1	2	13	15	1	15	12	15	12	20	13	11	16	14	13	11	12
29	11	1	...	31	9	1	31	8	27	29	26	9	9	30	10	23	31	8
14	3	14	3	...	13	3	14	13	14	4	3	12	4	12	12	4
128	28	5	2	123	34	5	119	36	116	115	106	26	21	128	27	110	112	32
783	194	36	19	773	206	43	765	212	691	710	673	198	171	742	224	640	681	208
																		191

KANDIYOHI COUNTY.

119	11	7	1	115	14	6	116	14	92	95	78	22	13	112	14	86	106	15	13
30	8	4	3	27	15	3	23	17	16	21	27	17	14	24	18	17	23	15	17
55	5	2	1	52	7	2	49	8	42	40	37	11	7	48	9	36	47	7	7
64	12	9	...	65	11	11	66	14	53	61	48	16	11	63	15	45	55	18	18
97	13	4	4	99	12	5	93	14	83	78	63	14	11	91	13	74	87	13	10
58	13	4	1	56	15	6	57	14	38	47	33	21	6	53	11	41	50	15	11
85	21	2	4	89	16	7	90	17	76	71	69	16	16	75	26	68	70	22	21
102	28	2	2	106	25	2	110	20	86	87	74	25	18	103	26	75	89	23	25
80	14	3	2	83	12	3	83	11	71	69	57	12	9	83	12	67	68	14	12
51	11	6	2	52	13	6	46	13	40	45	31	11	11	53	11	39	42	9	11
49	13	12	2	49	12	13	54	13	41	44	37	25	13	55	14	48	47	16	11
121	26	2	2	116	28	4	111	36	96	94	89	44	19	105	33	87	94	33	30
63	16	4	2	63	14	3	59	19	45	49	48	21	14	61	14	46	55	14	11
52	13	9	3	51	13	8	56	13	45	42	38	14	12	52	20	41	46	13	14
59	18	2	2	61	17	4	54	21	40	49	49	39	14	58	20	44	48	19	18
61	7	5	2	65	9	6	67	10	58	46	49	35	16	66	8	48	60	9	11
86	26	4	1	82	26	5	81	26	59	70	53	34	18	74	26	55	69	23	20
105	45	7	4	107	45	7	98	53	91	90	108	57	40	111	44	86	93	46	47
75	7	4	2	74	9	6	72	9	56	59	39	10	6	70	9	53	62	10	7
50	14	2	2	49	16	1	48	15	39	42	36	16	14	46	15	34	44	18	16
40	18	3	1	39	19	6	42	20	29	35	33	22	12	44	17	29	36	20	21
59	22	3	1	59	28	3	59	23	49	43	50	22	21	56	22	48	53	22	24
81	11	...	1	78	11	2	71	20	55	55	40	16	14	68	12	53	55	17	15
46	27	4	5	43	28	8	45	30	37	41	48	23	22	44	29	37	35	31	25
86	26	12	7	96	16	13	99	22	85	87	78	23	14	101	18	73	79	21	24
103	25	10	5	104	24	13	106	26	77	91	86	48	31	100	29	83	93	25	27
156	45	5	8	158	38	9	150	50	114	124	141	70	44	150	41	122	135	49	42
150	35	13	11	147	35	15	142	40	100	124	127	59	34	138	34	109	131	38	36
88	21	9	5	88	19	14	91	23	69	74	73	31	17	90	23	69	76	26	24
271	551	153	86	2272	547	191	2238	611	1782	1873	1739	774	491	2194	583	1713	1948	601	568

ELECTION RETURNS FOR STATE OFFICERS, 1904.

Rep., Republican; Dem., Democrat; Pro., Prohibitionist; Pub. Own., Public Ownership;
Soc.-Lab., Socialist-Labor.

KITTSOON COUNTY.

ELECTION DISTRICTS.	Total Names on Register of Electors—Males.	Total Names on Register of Electors—Females.	Total No. Ballots Cast and Counted—Males.	Total No. Ballots Cast and Counted—Females.	GOVERNOR.					LT. GOVERNOR.			
					Dunn, Rep.	Johnson, Dem.	Dorsett, Pro.	Nash, Pub. Own.	Anderson, Soc.-Lab.	Jones, Rep.	Winston, Dem.	Heiberg, Pro.	Lothaus, Pub. Own.
1 Town of Arveson	26	24	24	4	17	1	1	1	13	8	1	1	1
2 Town of Clow	33	24	24	14	9	1	1	1	13	7	2	1	1
3 Town of Davis	66	33	33	15	35	1	1	1	27	15	12	1	1
4 Town of Deerwood	51	35	31	15	12	3	1	1	17	6	4	1	1
5 Town of Granville	64	54	54	13	30	7	1	1	23	15	5	1	1
6 Town of Hallock	260	260	260	106	125	13	1	1	113	93	19	5	5
7 Town of Hampden	62	52	52	25	21	4	1	1	27	15	6	1	1
8 Town of Hazelton	61	31	44	15	25	1	1	2	17	18	4	2	2
9 Town of Hill	37	18	23	12	10	1	1	1	13	8	1	1	1
10 Town of Jupiter	97	75	35	33	6	1	1	1	51	6	11	1	1
11 Town of McKinley	24	24	11	10	2	1	1	1	13	6	3	1	1
12 Town of Norman	23	23	8	11	2	1	1	1	9	6	3	1	1
13 Town of Norway	51	41	26	9	3	1	1	1	31	3	3	1	1
14 Town of Pelan	74	33	16	18	1	1	1	1	20	12	1	2	2
15 Town of Percy	68	52	20	25	2	1	1	1	27	13	6	1	1
16 Town of Poppleton	53	42	21	17	1	1	1	1	24	11	2	1	1
17 Town of Red River	88	61	17	41	1	1	1	1	24	30	3	1	1
18 Town of Richardville	68	17	52	2	35	13	1	1	42	5	1	1	1
19 Town of Skane	45	45	13	31	1	1	1	1	20	18	1	1	1
20 Town of Spring Brook	72	37	14	11	5	1	1	1	18	1	7	1	1
21 Town of Svea	31	12	12	8	2	1	1	1	18	3	1	1	1
22 Town of St. Vincent	166	113	1	76	27	2	1	1	70	21	4	1	1
23 Town of St. Joseph	27	27	16	11	1	1	1	1	18	9	1	1	1
24 Town of Tegner	89	89	41	39	6	1	1	1	46	26	6	2	2
25 Town of Teien	94	24	66	13	34	15	1	1	22	15	20	1	1
26 Town of Thompson	103	83	21	63	5	1	1	1	31	30	9	1	1
Totals	1823	191	1458	10	614	675	82	6	12	747	400	124	18

LAC QUI PARLE COUNTY.

1 Agassiz	90	52	25	23	1	1	1	40	8	1	1	1	1
2 Arena	102	57	20	31	3	1	1	28	18	2	1	1	1
3 Augusta	41	41	17	20	1	1	1	20	15	2	1	1	1
4 Baxter	120	120	41	65	7	1	1	65	31	8	1	1	1
5 Bellingham Village	77	71	14	51	2	1	1	36	26	3	1	1	1
6 Boyd Village	96	96	65	25	4	1	1	66	16	4	1	1	1
7 Camp Release	124	64	16	33	10	1	1	26	22	10	1	1	1
8 Cerro Gordo	107	107	48	55	1	1	1	59	32	1	2	2	2
9 Dawson Village	241	241	78	145	14	1	1	96	114	13	1	1	1
10 Freeland	93	81	17	60	1	1	1	33	34	1	1	1	1
11 Garfield	90	3	31	24	2	1	1	31	15	2	1	1	1
12 Hamlin	85	51	24	27	1	1	1	32	19	1	1	1	1
13 Hantho	84	8	25	10	3	1	1	32	7	2	1	1	1
14 Lac qui Parle	94	10	38	48	1	1	1	50	31	1	1	1	1
15 Lake Shore	157	15	41	49	1	1	1	55	28	1	1	1	1
16 Madison Township	94	94	48	39	2	1	1	55	24	2	1	1	1
17 Madison City, 1st ward	139	119	50	60	5	1	1	50	63	5	1	1	1
18 2d ward	82	82	37	39	5	1	1	39	34	5	1	1	1
19 3d ward	107	64	50	45	4	1	1	59	34	4	1	1	1
20 Manfred	34	34	25	4	3	1	1	26	3	2	1	1	1
21 Marietta Village	58	58	13	37	4	1	1	14	32	4	1	1	1
22 Maxwell	122	89	13	64	10	1	1	28	46	10	1	1	1
23 Mehurin	78	58	24	31	2	1	1	34	17	2	1	1	1

ELECTION RETURNS FOR STATE OFFICERS, 1904.

Rep., Republican; Dem., Democrat; Pro., Prohibitionist; Pub. Own., Public Ownership;
Soc.-Lab., Socialist-Labor.

KITTSOON COUNTY.

SEC. OF STATE.				TREASURER.			ATTY. GEN'L.		ASSOCIATE JUSTICES SUP. COURT.						RAILROAD AND WAREHOUSE COMMISSIONERS.				
Hanson, Rep.	King, Dem.	Rygh, Pro.	Carlson, Pub. Own.	Block, Rep.	Mosier, Dem.	Weld, Pro.	Young, Rep.	McDermott, Dem.	Term Beginning 1906.				T'm Beg. 1905.		Mills, Rep.	Young, Rep.	Hoard, Dem.	Kelso, Dem.	
									Elliott, Rep.	Lewis, Rep.	Brown, Rep.-Dem.	Lovely, Dem.	Otis, Dem.	Jaggard, Rep.					Hall, Dem.
18	3	1	...	16	5	1	18	4	13	12	16	7	7	12	7	10	15	3	9
14	7	3	...	16	5	2	16	6	17	15	14	5	4	15	7	16	13	6	10
37	12	1	...	35	10	2	34	12	30	28	27	8	5	32	9	31	28	7	9
22	3	5	...	19	3	6	20	4	19	12	19	3	4	18	4	18	22	2	6
31	10	5	...	29	11	7	32	11	26	24	25	14	13	23	14	19	22	14	29
151	54	19	...	150	55	25	149	66	134	142	143	65	62	152	60	88	100	58	141
28	14	4	...	31	9	5	36	8	30	30	32	11	9	30	12	18	20	12	36
21	14	4	...	21	15	5	19	18	18	17	30	19	16	18	20	14	15	16	27
15	4	14	7	...	14	5	13	12	13	3	1	14	5	12	10	3	9
61	1	8	...	58	4	8	61	6	57	58	53	12	9	56	8	50	54	7	18
16	4	3	...	16	5	2	14	6	12	16	12	4	4	16	5	10	12	4	9
12	4	3	...	11	6	2	11	6	12	8	13	6	6	10	6	10	8	5	9
32	3	2	...	31	1	4	30	3	35	31	29	2	5	32	3	24	33	2	8
22	9	1	...	23	7	2	26	8	19	23	22	11	7	23	10	19	19	9	11
28	12	5	...	32	11	5	33	13	26	29	31	17	10	32	14	22	31	7	18
33	5	1	...	31	6	2	30	7	28	27	28	5	6	27	10	21	21	10	15
52	5	1	...	47	8	2	43	14	35	42	44	16	12	37	17	23	25	13	30
48	1	47	2	...	47	2	45	45	44	3	4	44	5	37	42	2	12
34	6	1	...	33	9	1	31	9	25	22	28	15	12	28	10	16	15	17	29
23	...	6	...	19	1	6	24	...	21	24	16	3	1	25	3	18	24	2	2
19	2	1	...	19	2	1	20	2	20	18	18	1	1	19	3	17	15	2	5
73	13	4	...	74	14	4	72	15	55	59	54	24	13	79	19	57	52	16	39
24	3	22	5	...	19	8	18	21	19	10	7	18	9	17	16	8	9
62	15	3	...	63	12	...	57	16	58	53	59	11	12	60	13	48	47	15	26
28	8	20	...	29	10	19	35	10	32	33	36	11	13	31	14	27	29	10	17
48	19	7	...	42	22	8	42	24	36	35	46	20	21	37	22	21	33	22	46
862	231	108	25	928	245	118	933	283	834	846	871	306	264	888	309	663	731	271	579

LAC QUI PARLE COUNTY.

42	7	...	1	44	6	...	41	9	32	35	29	10	8	41	9	31	34	9	8
28	14	2	1	32	15	...	30	14	32	29	32	13	13	33	13	29	32	13	15
26	9	2	...	26	8	...	23	9	22	22	22	6	6	25	9	20	21	9	6
95	4	8	...	93	7	...	91	12	75	80	53	11	9	96	7	62	72	18	14
52	2	1	...	54	7	...	48	16	53	52	51	13	8	54	10	44	52	13	10
76	10	5	...	74	10	...	70	16	67	58	49	9	10	73	10	52	59	15	13
36	12	11	...	36	13	...	36	15	40	35	37	12	9	44	10	20	27	34	13
83	10	1	...	82	10	...	79	13	73	79	66	9	5	80	11	65	71	15	12
157	41	13	...	169	32	...	140	66	133	136	139	64	38	156	40	100	134	67	73
47	19	4	...	46	20	...	39	25	40	42	47	19	17	45	17	43	39	19	19
45	3	3	...	46	4	...	42	6	39	42	33	7	2	47	3	27	42	9	2
38	12	1	...	43	8	...	36	9	32	33	28	7	7	39	8	29	31	11	12
39	2	3	...	41	1	...	39	1	33	35	24	4	3	39	3	27	33	6	1
59	21	1	...	60	20	...	52	27	48	51	55	28	16	58	21	39	50	27	18
65	18	1	...	66	18	...	69	17	56	58	50	16	17	63	18	50	59	20	19
72	15	2	...	68	16	...	68	16	66	63	54	12	8	71	11	57	56	15	10
67	34	6	...	67	35	...	77	33	59	63	61	31	31	65	34	57	63	20	29
65	8	5	...	66	5	...	60	20	56	63	66	16	15	69	10	42	59	21	20
75	20	4	...	74	17	...	26	2	26	23	18	3	2	71	15	51	65	24	16
28	2	1	...	27	2	...	29	21	28	32	23	15	20	20	4	23	24	3	3
25	23	3	...	27	20	...	49	25	49	46	50	19	14	27	21	27	27	16	20
41	21	19	...	46	19	...	70	23	62	69	65	19	16	52	21	39	46	26	18
39	10	2	...	41	9	...	41	8	35	43	24	8	3	45	6	27	38	7	6

ELECTION RETURNS FOR STATE OFFICERS, 1904.

Rep., Republican; Dem., Democrat; Pro., Prohibitionist; Pub. Own., Public Ownership;
Soc.-Lab., Socialist-Labor.

LAC QUI PARLE COUNTY—Continued.

ELECTION DISTRICTS.	Total Names on Register of Electors—Males.	Total Names on Register of Electors—Females.	Total No. Ballots Cast and Counted—Males.	Total No. Ballots Cast and Counted—Females.	GOVERNOR.					LT. GOVERNOR.			
					Dunn, Rep.	Johnson, Dem.	Dorsett, Pro.	Nash, Pub. Own.	Anderson, Soc.-Lab.	Jones, Rep.	Winston, Dem.	Halberg, Pro.	Lothaus, Pub. Own.
24 Nassau	52	52	52	52	27	14	...	5	1	27	10	...	7
25 Perry	89	53	102	102	24	26	29	19	1	...
26 Providence	135	3	102	102	42	76	3	44	46
27 Riverside	121	6	88	88	31	51	4	38	22
28 Ten Mile Lake	97	88	38	30	1	1	...	48	19	13	...
29 Walter	63	44	25	8	1	24	18
30 Yellow Bank	116	71	25	39	...	1	...	44	29	...	1
Totals	2973	180	2424	3	372	1229	107	10	2	1226	828	103	20

LAKE COUNTY.

1 Township of Beaver Bay ...	41	6	41	6	24	12	24	11
2 Township of Crystal Bay ...	17	4	17	4	11	1	...	1	1	11	1	...	2
3 Township of Fall Lake	41	...	41	...	17	16	1	21	12
4 Vil. and Tn. Two Harbors—													
1st precinct	92	17	92	17	46	27	...	5	1	55	15	...	10
5 2d precinct	222	42	222	42	95	62	3	50	4	102	46	4	53
6 3d precinct	185	13	157	13	68	50	2	20	3	75	25	1	35
7 4th precinct	200	3	200	3	55	89	4	35	10	71	47	7	61
8 5th precinct	276	2	210	2	75	73	1	29	8	88	42	3	45
Totals	1074	87	980	87	391	330	10	140	28	447	199	15	206

LE SUEUR COUNTY.

1 Cleveland Township	236	98	236	98	93	132	3	120	102	7	...
2 Cordova Township	222	102	222	102	124	79	3	1	...	129	70	3	...
3 Derrynane Township	267	71	200	71	37	147	...	2	...	29	150
4 Elysian Township	371	134	268	117	137	106	8	141	90	8	2
5 Heidelberg Village	27	...	27	...	11	15	10	16
6 Kasota Village	160	77	160	77	68	90	2	...	1	84	58	4	1
7 Kasota Township	176	41	176	41	59	105	1	75	75	2	...
8 Kilkenny Village	64	32	60	32	32	25	23	26
9 Kilkenny Township	212	57	212	57	96	100	3	79	118	1	...
10 Lanesburg Township	234	1	143	1	61	71	2	...	1	66	64	4	...
11 Lexington Township	340	90	254	90	121	119	2	116	115	3	1
12 Le Sueur Center Village....	177	111	174	111	81	84	3	...	1	80	80	2	...
13 Le Sueur, 1st ward.....	205	105	205	105	89	106	3	100	85	4	1
14 2d ward	191	133	191	133	70	105	4	83	75	4	...
15 Montgomery Township ...	170	10	137	10	52	69	...	3	1	38	77	...	5
16 Montgomery, 1st ward.....	134	85	134	85	66	57	...	2	...	57	59	1	2
17 2d ward	103	70	103	70	62	27	1	5	3	54	27	2	7
18 New Prague City.....	101	...	101	...	30	63	...	2	1	38	50	3	2
19 Ottawa Township	117	89	107	66	40	58	4	59	34	4	...
20 Sharon Township	243	101	196	101	99	81	5	122	56	4	...
21 Tyrone Township	176	45	176	45	71	93	1	74	84	3	...
22 Washington Township	88	58	88	58	13	69	1	15	66	2	...
23 Waterville Township	131	35	131	35	54	72	2	1	1	54	67	3	2
24 Waterville, 1st ward.....	195	85	195	85	66	69	16	28	8	78	42	12	35
25 2d ward	119	66	119	66	44	53	4	9	2	46	43	7	10
Totals	4459	1696	4015	1656	1676	1995	68	53	19	1770	1729	83	68

ELECTION RETURNS FOR STATE OFFICERS, 1904.

Rep., Republican; Dem., Democrat; Pro., Prohibitionist; Pub. Own., Public Ownership;
Soc.-Lab., Socialist-Labor.

LAC QUI PARLE COUNTY—Continued.

SEC. OF STATE.				TREASURER.		ATTY. GEN'L.	ASSOCIATE JUSTICES SUP. COURT.						RAILROAD AND WAREHOUSE COMMISSIONERS.						
Hanson, Rep.	King, Dem.	Rygh, Pro.	Carlson, Pub. Own.	Block, Rep.	Mosier, Dem.		Weid, Pro.		Term Beginning 1906.			T'm Beg. 1905.		Mills, Rep.	Young, Rep.	Hoard, Dem.	Kelso, Dem.		
									Elliott, Rep.	Lewis, Rep.	Brown, Rep.-Dem.	Lovely, Dem.	Otis, Dem.					Jaggard, Rep.	Hall, Dem.
29	7	1	6	22	9	...	33	8	30	23	25	10	10	23	11	28	27	8	9
37	10	...	1	23	15	...	31	17	34	30	35	13	9	32	15	28	31	14	10
71	22	1	...	20	13	...	34	27	58	52	50	20	16	70	21	52	50	25	23
56	16	2	...	56	14	...	57	17	49	42	49	13	13	53	13	42	45	22	16
55	10	15	2	56	13	...	57	16	52	49	47	15	9	55	18	45	46	19	14
26	18	28	19	...	27	15	26	26	35	16	15	26	17	27	25	14	14
47	23	1	1	47	22	...	50	18	43	38	55	23	19	46	26	38	39	23	21
1671	423	118	19	1655	412	...	1572	521	1471	1438	1381	468	363	1620	432	1221	1397	552	464

LAKE COUNTY.

23	12	...	1	23	12	...	23	7	25	24	17	9	6	21	10	23	22	7	9
11	1	...	2	13	1	...	12	1	12	11	10	1	2	11	1	10	9	1	1
24	10	24	11	...	21	9	18	21	11	9	4	23	7	18	19	6	5
54	16	...	10	59	15	1	52	18	47	55	47	29	15	52	17	51	55	15	13
110	34	7	58	125	45	11	120	53	123	122	115	85	42	125	51	122	123	51	45
80	12	4	41	84	22	10	85	29	78	80	76	35	26	83	29	76	79	26	24
85	25	12	68	101	40	25	106	53	98	105	119	57	40	104	52	100	104	49	48
94	25	4	49	106	35	9	105	40	103	98	95	33	31	99	36	95	92	32	37
181	135	27	229	535	181	56	524	210	504	516	490	258	166	518	203	496	503	187	182

LE SUEUR COUNTY.

129	89	7	...	148	69	7	125	95	133	134	156	79	78	131	84	130	122	75	78
130	69	3	...	136	68	4	130	64	130	136	143	61	60	129	59	120	123	64	63
27	148	5	...	34	151	1	21	153	25	26	125	151	134	25	149	20	23	144	145
141	88	12	3	152	81	11	145	91	137	135	155	79	74	149	83	132	129	79	78
10	17	11	15	...	7	16	10	11	13	17	16	8	17	8	9	16	15
115	29	5	3	120	27	5	102	41	106	105	108	43	30	115	27	106	106	28	29
82	66	1	1	93	65	2	84	73	80	79	91	64	62	87	61	73	71	62	57
19	31	20	30	...	14	32	15	15	32	34	25	18	26	17	18	26	26
70	127	1	1	71	122	2	58	130	64	63	135	121	111	66	119	57	57	117	109
67	64	1	3	64	70	2	58	68	59	66	93	69	70	67	67	61	65	59	60
125	112	4	3	121	111	2	119	112	118	118	152	115	113	121	105	102	120	104	114
83	79	2	...	87	77	4	81	76	89	80	118	72	68	87	70	78	83	65	68
113	72	3	2	127	62	3	106	75	98	101	109	68	67	108	70	99	102	67	67
96	60	4	...	107	64	6	89	63	77	76	93	63	59	91	57	74	77	60	59
39	81	1	5	37	86	...	38	74	39	38	91	78	73	41	79	32	41	75	78
62	54	2	3	67	55	1	51	61	62	59	73	57	48	60	52	57	57	46	52
57	26	2	6	59	30	2	54	36	54	56	56	34	29	57	33	55	51	29	32
42	48	1	2	47	48	...	37	51	41	43	63	49	43	43	45	35	39	44	51
59	34	4	1	62	34	5	58	36	57	55	56	37	25	60	30	56	56	30	26
128	53	5	...	133	54	5	122	54	113	127	117	51	47	131	49	104	120	49	49
82	79	2	...	87	83	1	81	81	80	77	109	72	73	77	78	68	75	75	76
21	56	1	...	22	60	1	13	69	26	27	56	53	49	22	60	27	25	48	56
60	60	3	3	60	61	5	49	62	53	54	86	57	55	56	61	53	52	55	57
82	37	11	40	89	38	17	85	48	81	70	68	53	31	95	39	80	82	37	34
57	34	6	8	60	35	9	57	37	46	47	48	41	33	56	36	47	47	36	37
1895	1613	86	84	2014	1596	95	1784	1698	1793	1798	2346	1618	1473	1910	1556	1691	1751	1490	1516

ELECTION RETURNS FOR STATE OFFICERS, 1904.

Rep., Republican; Dem., Democrat; Pro., Prohibitionist; Pub. Own., Public Ownership;
Soc.-Lab., Socialist-Labor.

LINCOLN COUNTY.

ELECTION DISTRICTS.	Total Names on Register of Electors—Males.	Total Names on Register of Electors—Females.	Total No. Ballots Cast and Counted—Males.	Total No. Ballots Cast and Counted—Females.	GOVERNOR.					LT. GOVERNOR.			
					Dunn, Rep.	Johnson, Dem.	Dorsett, Pro.	Nash, Pub. Own.	Anderson, Soc.-Lab.	Jones, Rep.	Winston, Dem.	Heiberg, Pro.	Lofthus, Pub. Own.
1 Alta Vista	93	83	83	83	57	43	1	1	1	51	15	1	1
2 Ash Lake	95	4	4	4	30	42	1	1	1	49	21	1	2
3 Arco Village	36	34	34	34	17	12	3	1	1	16	9	4	1
4 Drammen	108	1	85	1	40	39	12	1	1	40	26	3	1
5 Diamond Lake	109	89	89	89	41	39	7	1	1	47	26	11	1
6 Hansonville	89	66	66	66	33	27	12	3	3	33	23	2	1
7 Hendricks Township	124	124	124	124	61	52	6	1	1	75	23	10	1
8 Hope	128	102	102	102	50	37	4	1	1	53	30	5	1
9 Hendricks Village	95	95	95	95	41	46	4	1	1	53	25	3	1
10 Ivanhoe	98	95	95	95	34	56	1	1	1	44	37	2	1
11 Limestone	105	85	85	85	48	27	12	1	1	50	24	1	1
12 Lake Stay	91	3	58	3	34	17	1	1	2	38	14	1	1
13 Lake Benton Township	93	6	58	6	36	15	3	1	1	32	18	4	1
14 Lake Benton Village	254	188	188	188	96	71	10	1	1	112	39	12	1
15 Marble	72	72	72	72	33	32	2	1	1	40	12	2	2
16 Marshfield	108	83	83	83	41	34	2	1	1	40	21	2	1
17 Royal	117	111	111	111	58	45	1	1	1	67	34	1	1
18 Shoakatan	99	6	78	6	47	20	4	1	1	54	11	4	1
19 Tyler	142	125	125	125	67	51	3	1	1	74	31	5	1
20 Verdi	144	106	116	32	67	32	3	1	1	67	30	3	1
Totals	2200	128	1827	143	931	716	62	5	8	1035	469	77	14

LYON COUNTY.

1 Amiret	97	60	80	80	32	41	2	1	1	37	27	3	1
2 Balaton	85	85	85	85	50	26	4	1	1	52	20	6	1
3 Cottonwood	160	160	160	160	69	87	2	1	1	84	55	8	1
4 Custer	141	90	106	106	50	47	1	1	1	56	30	2	2
5 Coon Creek	110	100	100	100	67	34	1	1	1	70	21	3	1
6 Clifton	87	87	87	87	47	30	2	1	1	57	22	1	1
7 Eidsvold	93	86	86	86	46	33	1	1	1	55	18	1	1
8 Fairview	69	69	69	69	30	24	2	1	1	34	17	2	1
9 Grandview	53	53	53	53	24	23	1	1	1	29	12	1	1
10 Ghent	43	43	43	43	22	18	1	1	1	18	14	1	1
11 Island Lake	76	3	57	3	38	15	1	1	1	41	8	1	1
12 Lyons	50	68	68	68	44	17	2	1	1	51	7	2	1
13 Lake Marshall	100	46	86	46	30	46	4	1	1	43	28	5	1
14 Lynd	130	77	117	5	69	22	5	1	1	71	11	6	1
15 Lucas	64	64	64	64	25	36	2	1	1	28	23	7	1
16 Minnesota	218	223	223	223	128	89	2	1	1	132	62	1	1
17 Monroe	102	74	74	74	39	22	4	1	1	42	16	7	1
18 Marshall, 1st ward	270	1	270	1	132	122	4	4	1	158	61	7	8
19 2d ward	266	266	266	266	137	106	4	4	2	153	41	10	5
20 Nordland	108	83	83	83	61	11	8	1	1	63	4	10	1
21 Rock Lake	78	78	78	78	35	32	7	1	1	42	12	10	1
22 Russell	71	66	66	66	44	19	1	1	1	45	14	1	1
23 Sodus	79	79	79	79	35	34	4	1	1	47	17	5	1
24 Shelburne	83	83	83	83	61	21	1	1	1	68	8	3	1
25 Stanley	60	60	60	60	27	28	2	1	1	30	17	4	1
26 Taunton	50	50	50	50	43	4	1	1	1	40	4	1	2
27 Tracy, 1st ward	172	1	172	1	70	91	6	1	1	84	62	6	3
28 2d ward	263	272	272	272	119	117	7	2	3	131	76	8	4
29 Vallery	98	2	73	2	39	27	3	1	1	43	12	9	1
30 Westerheim	110	98	98	98	45	46	1	1	2	51	31	4	1
Totals	3396	280	3218	7	1658	1268	82	15	14	1855	750	131	33

ELECTION RETURNS FOR STATE OFFICERS, 1904.

Rep., Republican; Dem., Democrat; Pro., Prohibitionist; Pub. Own., Public Ownership;
Soc.-Lab., Socialist-Labor.

LINCOLN COUNTY.

SEC. OF STATE.				TREASURER.			ATTY. GEN'L.		ASSOCIATE JUSTICES SUP. COURT.						RAILROAD AND WAREHOUSE COMMISSIONERS.				
									Term Beginning 1906.			T'm Beg. 1905.							
Hanson, Rep.	King, Dem.	Rygh, Pro.	Carlson, Pub. Own.	Block, Rep.	Mosier, Dem.	Weld, Pro.	Young, Rep.	McDermott, Dem.	Elliott, Rep.	Lewis, Rep.	Brown, Rep.-Dem.	Lovely, Dem.	Otis, Dem.	Jaggard, Rep.	Hall, Dem.	Mills, Rep.	Young, Rep.	Hoard, Dem.	Kelso, Dem.
58	9	2	...	53	14	4	52	14	47	47	44	9	7	51	12	46	49	10	11
53	19	1	...	53	20	1	57	18	54	57	51	19	14	50	20	51	49	14	13
16	9	4	...	19	9	3	19	9	17	16	16	12	8	14	13	13	16	11	14
45	27	2	...	43	25	5	43	25	36	42	46	23	23	47	21	35	39	21	23
48	25	12	...	50	24	12	48	23	47	47	57	27	22	49	25	44	45	24	25
39	18	3	...	36	21	2	35	19	39	40	46	16	17	39	18	35	33	20	21
92	11	7	...	94	10	6	88	9	86	88	78	10	8	93	7	86	84	11	9
58	22	3	3	56	28	4	58	28	51	42	58	30	29	49	33	46	41	28	34
65	12	3	...	66	11	4	66	10	65	60	54	11	9	67	10	58	62	11	12
56	29	57	26	1	55	24	51	50	51	23	23	51	25	36	29	31	23
52	24	...	1	53	24	...	49	19	47	47	57	17	18	46	21	41	44	15	20
40	11	2	...	39	11	1	38	11	37	39	30	7	9	34	9	30	28	11	9
35	14	4	2	32	18	5	31	19	30	26	33	20	17	30	17	27	30	18	14
112	32	15	2	114	35	12	107	34	103	98	102	47	36	108	37	101	107	39	34
45	11	1	...	47	8	2	46	8	42	47	35	14	9	49	9	37	43	9	9
48	21	2	3	47	22	3	42	21	42	33	43	22	19	45	24	43	35	24	22
64	36	...	1	69	33	1	69	30	66	67	75	36	27	65	34	62	62	30	30
58	9	4	...	56	10	4	58	8	56	53	44	11	8	60	7	53	49	9	9
85	18	4	...	82	22	5	83	19	79	68	71	20	16	80	22	69	73	18	17
70	29	4	1	71	29	2	66	31	60	56	54	30	27	65	29	53	56	32	27
1139	386	73	14	1136	400	76	1120	379	1055	1014	1045	404	346	1092	393	966	984	386	381

LYON COUNTY.

45	21	4	...	47	19	3	43	20	48	47	49	20	21	46	18	42	37	23	21
53	16	9	...	57	15	8	56	18	55	56	56	21	18	59	18	51	57	18	17
105	35	7	3	102	37	8	98	39	98	94	96	43	37	97	38	88	89	30	41
64	23	1	4	66	22	3	62	23	70	66	69	24	20	69	23	62	62	22	20
85	15	1	...	78	16	4	78	14	69	73	67	19	15	72	18	65	66	18	23
57	17	3	1	59	16	3	62	18	54	54	58	17	18	59	16	52	56	16	14
53	18	2	3	56	19	2	52	19	45	48	45	21	15	54	18	47	50	18	17
38	9	5	1	39	9	5	40	7	34	39	34	10	8	41	8	32	32	8	11
32	10	1	1	31	12	1	29	12	29	27	38	13	13	29	14	28	29	13	13
17	12	17	15	...	11	15	15	18	20	10	13	19	12	13	15	12	13
42	8	44	6	...	42	5	36	34	28	8	8	41	4	34	28	6	8
50	8	2	1	54	6	...	54	6	53	54	48	8	6	56	7	47	52	8	7
49	20	6	1	48	22	7	48	20	48	46	43	22	22	51	19	45	43	22	22
70	9	6	1	73	9	6	67	9	71	68	57	10	10	73	10	63	66	11	9
38	10	8	1	37	11	10	38	15	36	43	44	15	13	39	15	29	33	17	18
158	23	2	2	151	39	6	148	41	146	144	130	46	32	149	39	135	140	39	34
45	7	7	...	45	11	8	48	11	45	44	41	13	10	45	11	44	40	12	9
177	39	6	7	183	34	10	181	39	159	158	154	57	33	182	33	160	166	37	31
160	39	9	6	166	35	10	153	40	143	142	116	45	27	163	31	131	147	33	32
64	3	9	...	65	3	11	67	7	67	69	63	10	7	65	6	63	64	5	8
49	10	7	2	54	9	9	55	9	51	46	41	19	9	55	9	49	53	10	8
47	8	50	9	2	49	9	47	43	37	10	12	45	8	43	44	10	9
50	15	5	...	57	10	4	54	11	51	49	48	15	7	58	10	48	55	8	8
71	8	2	...	69	8	4	66	10	64	64	60	10	7	68	9	59	65	8	10
28	17	1	3	30	16	3	28	17	26	28	29	14	12	30	16	23	27	12	15
42	2	...	2	43	3	...	44	3	43	40	34	4	2	45	2	37	36	5	6
107	40	8	3	112	38	7	96	42	93	94	99	41	35	97	36	86	94	39	41
147	53	7	6	152	56	8	144	60	125	133	133	55	53	140	49	116	137	54	59
47	10	5	2	47	11	7	49	13	44	44	49	14	15	48	12	43	45	8	14
57	28	2	2	58	28	3	57	28	54	58	64	24	28	58	27	50	53	24	29
2047	543	125	52	2090	544	164	2019	580	1919	1913	1840	638	534	2061	536	1785	1881	553	566

ELECTION RETURNS FOR STATE OFFICERS, 1904.

Rep., Republican; Dem., Democrat; Pro., Prohibitionist; Pub. Own., Public Ownership;
Soc.-Lab., Socialist-Labor.

MCLEOD COUNTY.

ELECTION DISTRICTS.	Total Names on Register of Electors—Males.	Total Names on Register of Electors—Females.	Total No. Ballots Cast and Counted—Males.	Total No. Ballots Cast and Counted—Females.	GOVERNOR.					LT. GOVERNOR.			
					Dunn, Rep.	Johnson, Dem.	Dorsett, Pro.	Nash, Pub. Cwn.	Anderson, Soc.-Lab.	Jones, Rep.	Winston, Dem.	Heiberg, Pro.	Lofthus, Pub. Own.
1 Acoma Township	168	61	32	22	5	1	1	1	1	35	18	6	...
2 Bergen Township	246	140	79	37	8	1	1	1	1	93	14	8	...
3 Collins Township	231	161	70	33	6	1	1	1	1	85	45	8	2
4 Glencoe Township	101	101	36	62	1	1	1	1	1	32	55
5 Glencoe Village	354	316	126	170	121	152	4	...
6 Hall Township	172	172	65	83	3	1	1	1	1	71	79	1	1
7 Hassan Valley Township...	183	126	45	60	3	1	1	1	1	42	59	6	1
8 Helen Township	118	118	76	38	70	42
9 Hutchinson City, 2d ward..	121	121	44	61	7	1	1	1	1	55	42	9	1
10 1st ward	142	102	40	42	9	3	1	1	1	46	35	9	3
11 3d ward	215	173	73	85	11	1	1	1	1	90	60	13	1
12 Hutchinson Township	262	150	30	97	10	2	3	1	1	52	71	11	2
13 Lester Prairie Village	105	76	22	41	2	1	1	1	1	36	25	3	1
14 Lynn Township	159	96	39	36	11	50	22	13	...
15 Penn Township	51	51	25	22	1	25	22	1	...
16 Plato Village	67	51	37	10	38	7
17 Rich Valley Township	233	129	40	78	...	2	2	37	76	2	3
18 Round Grove Township	134	67	28	33	1	35	25
19 Silver Lake Village	78	69	32	32	1	1	1	28	33	2	1
20 Sumter Township	316	207	85	89	8	101	73	5	1
21 Winsted Township	348	180	53	113	4	51	111	4	1
Totals	3804	1 2667	1077	1284	91	14	13	1193	1066	104	18

MARSHALL COUNTY.

1 Alma	74	3	55	3	10	34	4	1	1	17	16	12	1
2 Adgar	30	2	28	1	18	5	1	2	1	17	1	1	4
3 Augsburg	52	42	22	18	1	29	10	1	...
4 Big Woods	91	14	62	14	18	35	3	1	...	22	19	6	1
5 Bloomer	51	40	34	1	3	26	3	1	...	9	16	4	2
6 Boxville	26	1	26	1	9	15	13	12
7 Cedar	25	...	25	...	16	6	1	1	...	18	4	1	1
8 City of Warren	284	114	284	114	130	137	5	2	...	137	103	12	5
9 Comstock	71	47	13	23	3	1	17	19	5	1
10 Como	25	10	10	1	5	5	3	4	...	1
11 Donnelly	19	11	8	1	1	8	2	1	...
12 Eckvold	63	8	21	8	16	3	1	17	...	1	...
13 Eagle Point	40	1	28	...	5	16	2	1	2	5	9	6	5
14 East Park	54	2	45	2	27	12	2	2	...	31	7	3	1
15 East Valley	20	2	17	2	7	3	2	4	1	8	1	3	5
16 Excel	95	42	63	...	35	17	4	2	...	40	10	5	1
17 Foldahl	45	9	45	3	12	26	4	20	8	9	...
18 Fork	40	10	38	10	16	17	2	...	1	19	13	5	1
19 Grand Plain	40	...	40	...	21	14	2	21	10	1	1
20 Holt	91	5	66	4	30	20	6	3	4	35	11	12	3
21 Huntsville	24	...	24	...	13	5	2	1	2	12	3	6	...
22 Lincoln	45	...	45	...	21	21	1	...	1	30	10	2	1
23 McCrea	80	...	44	...	18	19	3	2	...	19	11	2	5
24 Marsh Grove	77	8	60	8	17	24	12	3	3	25	12	14	6
25 Middle River	57	12	57	12	20	33	1	25	24
26 Moylan	26	...	26	...	10	9	1	5	...	12	4	2	5
27 Moose River	43	7	23	7	4	14	1	1	...	9	8	2	1

ELECTION RETURNS FOR STATE OFFICERS, 1904.

Rep., Republican; Dem., Democrat; Pro., Prohibitionist; Pub. Own., Public Ownership;
Soc.-Lab., Socialist-Labor.

MCLEOD COUNTY.

SEC. OF STATE.				TREASURER.			ATTY. GEN'L.	ASSOCIATE JUSTICES SUP. COURT.						RAILROAD AND WAREHOUSE COMMISSIONERS.			
Hanson, Rep.	King, Dem.	Rygh, Pro.	Carlson, Pub. Own.	Block, Rep.	Mosier, Dem.	Weld, Pro.		Term Beginning 1906.			T'm Beg. 1905.			Mills, Rep.	Young, Rep.	Hoard, Dem.	Kelso, Dem.
							Young, Rep.	Elliott, Rep.	Lewis, Rep.	Brown, Rep.-Dem.	Lovely, Dem.	Otis, Dem.	Jaggard, Rep.	Hall, Dem.			
38	13	9	...	37	14	8	42	37	36	37	19	17	36	18	31	33	17
96	14	7	...	96	17	5	89	78	80	52	13	15	88	15	66	80	13
93	42	7	...	94	42	7	94	83	82	85	38	33	95	45	82	80	38
33	32	2	...	36	55	1	38	32	32	58	43	46	35	51	28	36	46
134	137	4	...	135	137	6	123	134	121	159	124	120	123	134	111	112	122
72	81	1	...	73	79	2	70	77	61	63	59	64	66	82	43	66	64
55	49	6	...	56	53	5	48	53	41	48	56	50	51	54	37	46	45
71	42	68	43	...	65	41	58	61	69	39	40	68	42	49	38
66	30	11	...	70	29	10	67	32	62	63	71	29	25	70	30	63	27
50	29	10	...	53	28	10	50	29	46	49	50	30	25	56	31	48	28
101	62	14	...	102	44	16	97	52	89	88	85	49	38	96	46	86	45
56	71	11	...	67	70	13	56	75	44	47	79	73	64	55	75	46	67
43	17	3	...	45	18	3	44	20	29	36	28	18	19	42	32	33	18
57	20	13	...	57	20	13	52	25	36	42	33	26	23	49	24	34	24
26	22	27	20	1	25	19	25	27	33	20	20	28	21	22	21
40	7	39	8	...	41	6	33	31	21	5	6	40	6	31	6
37	79	2	...	40	81	1	35	82	26	33	59	71	65	35	81	29	71
38	25	38	24	...	35	24	30	27	31	18	21	33	24	32	24
30	34	1	...	31	31	1	30	32	25	25	41	32	32	27	33	21	29
101	66	6	...	117	62	6	107	59	96	99	101	66	55	108	60	87	53
51	108	4	...	61	109	2	54	101	46	55	101	94	92	53	99	62	92
1290	970	110	21	1331	984	110	1263	985	1086	1144	1308	911	859	1252	987	1001	878

MARSHALL COUNTY.

29	7	11	1	29	8	11	30	14	28	26	31	20	13	24	18	28	26	10	16
20	1	2	4	19	4	4	20	5	18	18	22	5	7	21	5	17	19	4	5
36	4	1	1	33	7	1	31	6	29	29	30	5	4	33	7	32	31	3	7
34	8	6	3	32	9	7	36	15	31	29	26	7	11	26	23	26	23	13	15
12	13	5	2	17	10	6	15	13	12	15	20	14	14	12	15	8	15	13	14
17	6	19	4	1	17	6	18	15	18	6	8	13	5	14	12	3	4
22	3	22	2	...	20	4	15	17	18	2	4	20	2	16	16	5	2
174	60	30	11	173	57	16	173	62	127	154	168	103	64	153	54	132	151	58	71
22	16	3	1	20	18	3	23	16	23	23	23	13	11	20	16	20	13	15	...
8	1	8	2	1	6	2	7	6	6	1	3	5	4	4	6	...	3
19	2	1	...	9	1	1	8	2	6	8	6	2	2	7	2	7	6	1	3
19	...	1	...	19	...	1	18	...	14	16	12	1	...	19	...	15	16
12	6	5	2	12	7	7	15	8	13	13	18	9	8	12	11	9	14	11	10
36	1	1	4	35	3	3	38	4	30	29	24	8	11	34	7	27	33	5	9
11	...	1	5	9	1	4	9	4	10	10	13	4	3	9	4	10	10	3	6
46	9	4	1	44	7	6	43	7	38	42	37	9	11	41	11	43	39	10	8
32	2	6	1	25	2	1	32	6	24	24	21	6	8	26	8	26	21	8	8
23	9	5	...	21	10	5	25	9	22	24	26	9	7	14	13	24	19	9	8
25	8	1	...	25	8	1	25	10	17	18	26	10	10	19	11	18	20	8	13
37	11	9	3	37	12	10	39	14	36	33	33	18	14	36	15	30	35	13	14
15	2	3	1	13	2	6	16	4	14	10	11	4	5	15	4	11	15	3	4
36	5	1	...	34	6	2	36	6	39	33	34	6	5	36	5	34	35	3	6
23	7	2	4	26	10	2	23	10	27	24	28	12	12	27	11	22	20	11	12
28	6	16	6	30	7	17	27	13	36	30	38	9	11	30	17	28	29	14	14
32	21	31	21	...	30	18	24	29	35	17	20	28	19	22	26	15	22
13	6	1	1	13	6	5	16	7	13	13	15	6	6	15	6	13	14	7	5
7	11	1	1	9	9	2	8	9	8	9	16	8	7	8	9	7	9	9	10

ELECTION RETURNS FOR STATE OFFICERS, 1904.

Rep., Republican; Dem., Democrat; Pro., Prohibitionist; Pub. Own., Public Ownership;
Soc.-Lab., Socialist-Labor.

MARSHALL COUNTY.—Continued.

ELECTION DISTRICTS.	Total Names on Register of Electors—Males.	Total Names on Register of Electors—Females.	Total No. Ballots Cast and Counted—Males.	Total No. Ballots Cast and Counted—Females.	GOVERNOR.					LT. GOVERNOR.			
					Dunn, Rep.	Johnson, Dem.	Dorsett, Pro.	Nash, Pub. Own.	Anderson, Soc.-Lab.	Jones, Rep.	Winston, Dem.	Heiberg, Pro.	Loftus, Pub. Own.
28 Nelson Park	62	7	35	7	17	16	1	22	5	1	1
29 New Folden	93	25	93	25	34	35	14	5	2	39	16	21	7
30 New Maine	59	36	39	2	12	23	...	1	1	15	14	...	12
31 New Solum	102	55	57	17	24	15	10	2	3	22	8	12	7
32 Oak Park	94	16	90	16	24	64	40	31	5	1
33 Parker	29	...	29	...	20	8	22	5
34 Rollis	55	15	55	15	24	19	3	2	1	19	11	8	9
35 Sinnott	48	5	36	5	17	15	20	12	...	1
36 Spruce Valley	85	...	63	...	27	30	5	24	25	9	...
37 Thief Lake	104	4	47	4	21	19	2	...	2	22	11	3	1
38 Tamarac	125	59	125	59	57	58	2	66	36	8	...
39 Valley	76	3	35	3	26	8	...	1	...	26	5	1	2
40 Vega	114	21	109	13	33	71	42	36	10	3
41 Veldt	22	11	11	11	6	3	6	4
42 Viking	84	17	72	15	18	41	4	1	2	18	26	8	2
43 Wagner	76	8	59	8	20	34	...	1	1	24	29	2	1
44 Warrenton	35	2	35	2	14	16	21	18	1	...
45 West Valley	46	7	45	7	18	11	12	1	1	20	4	14	2
46 Wright	59	3	43	3	23	20	31	12
47 Village of Argyle.....	204	118	164	106	62	95	4	1	...	68	67	8	2
Totals	3159	704	2508	513	1022	1159	125	48	29	1185	712	129	92

MARTIN COUNTY.

1 Cedar	127	...	94	...	37	46	4	2	...	39	30	10	5
2 Center Creek	185	38	185	38	69	73	28	1	...	86	42	28	2
3 East Chain	162	8	116	8	28	69	9	35	47	14	2
4 Elm Creek	108	7	89	6	19	61	...	2	1	30	38	5	2
5 Fairmont, 1st ward.....	218	115	218	115	84	117	6	38	98	13	1
6 2d ward	211	120	211	120	90	103	5	3	...	83	86	10	5
7 3d ward	131	76	131	76	46	66	3	1	...	54	45	4	...
8 Fairmont Township	108	14	108	14	48	46	2	1	1	47	41	1	2
9 Fraser	126	...	105	3	54	43	1	48	32	2	...
10 Fox Lake	97	2	97	2	37	44	...	4	1	51	24	...	7
11 Galena	95	1	95	1	41	47	1	47	28	1	...
12 Jay	134	102	113	5	39	61	4	1	...	51	47	4	1
13 Lake Belt	192	63	190	16	64	95	14	73	76	11	1
14 Lake Fremont	197	...	165	12	78	70	6	1	...	79	60	6	3
15 Manyaska, 1st precinct....	357	104	256	50	88	138	10	6	...	92	104	16	8
16 2d precinct	219	24	180	21	81	70	6	1	...	87	54	9	1
17 Montrey	36	7	36	7	12	18	4	17	7	7	1
18 Nashville	131	...	131	13	52	48	22	2	1	52	38	30	1
19 Pleasant Prairie	115	4	115	4	34	70	1	...	1	41	61	1	1
20 Rolling Green	87	2	87	2	26	45	6	...	1	34	36	4	...
21 Rutland	147	14	125	12	62	48	2	56	40	4	1
22 South Ormsby	15	2	15	2	7	8	7	8
23 Silver Lake	144	12	102	9	30	52	11	1	...	38	37	15	...
24 Tenhassen	111	5	111	5	23	68	4	2	...	35	55	4	2
25 Triumph	61	7	51	7	11	37	3	17	25	6	...
26 Truman	104	37	104	37	45	49	5	1	...	41	43	5	2
27 Waverly	130	2	104	2	44	53	2	...	1	60	35	3	...
28 Westford	87	3	87	3	25	51	3	1	...	28	46	1	1
Totals	3835	769	3421	696	1274	1696	162	30	7	1416	1283	214	49

ELECTION RETURNS FOR STATE OFFICERS. 1904.

Rep., Republican; Dem., Democrat; Pro., Prohibitionist; Pub. Own., Public Ownership;
Soc.-Lab., Socialist-Labor.

MEEKER COUNTY.

ELECTION DISTRICTS.	Total Names on Register of Electors—Males.	Total Names on Register of Electors—Females.	Total No. Ballots Cast and Counted—Males.	Total No. Ballots Cast and Counted—Females.	GOVERNOR.					LT. GOVERNOR.			
					Dunn, Rep.	Johnson, Dem.	Dorsett, Pro.	Nash, Pub. Own.	Anderson, Soc.-Lab.	Jones, Rep.	Winston, Dem.	Heiberg, Pro.	Lofthus, Pub. Own.
1 Acton	239	133	239	133	77	149	2	123	82	8	1
2 Collinwood	311	71	246	71	55	178	4	144	65	8	...
3 Cedar Mills	139	7	117	7	41	61	6	57	37	7	1
4 Cosmos	112	...	91	25	31	54	...	1	...	38	38	2	3
5 Darwin	152	38	115	38	35	67	...	1	1	37	62	2	...
6 Danielson	141	23	135	23	29	50	5	2	...	58	53	5	4
7 Dassel	309	128	309	128	97	179	7	165	85	13	1
8 Ellsworth	193	26	156	26	31	109	2	57	73	6	...
9 Forest City	261	73	170	73	68	86	...	1	...	80	63	2	...
10 Forest Prairie	210	110	210	110	92	96	1	1	1	82	94	1	3
11 Greenleaf	163	40	144	30	19	115	4	51	74	4	...
12 Harvey	143	49	143	49	61	76	1	57	71	...	1
13 Kingston	460	110	341	110	140	164	9	3	1	196	90	14	4
14 Litchfield, 1st precinct.....	347	230	347	230	121	201	6	141	167	8	...
15 2d precinct	315	129	302	129	82	203	2	3	1	125	144	5	4
16 Manannah	229	160	229	160	85	106	1	2	1	76	92	4	1
17 Swede Grove	133	54	112	53	35	70	3	65	31	5	...
18 Union Grove	112	20	114	20	45	43	21	49	34	17	1
Totals	2939	1401	3520	1415	1145	2006	74	13	9	1602	1361	111	24

MILLE LACS COUNTY.

1 Bogus Brook	169	...	151	...	105	38	...	1	1	93	25	2	2
2 Borgholm	219	...	191	...	69	115	3	105	55	10	1
3 East Side	27	13	19	...	15	3	1	12	2	2	2
4 Foreston	45	...	45	...	30	15	18	22	2	...
5 Greenbush	244	...	196	...	128	60	2	115	44	5	3
6 Hayland	17	10	12	...	3	9	6	4	1	...
7 Isle Harbor	54	33	44	...	33	9	34	2	...	1
8 Milo	155	1	155	1	91	49	3	3	2	72	32	9	7
9 Milaca	94	...	94	...	39	47	3	1	...	42	31	5	1
10 Milaca Village	264	...	264	...	131	111	3	5	...	140	71	8	4
11 Onamia	26	2	26	2	17	7	...	2	...	15	5	1	2
12 Page	25	...	25	...	16	9	19	5
13 Princeton	257	...	257	...	203	37	3	1	1	170	37	9	3
14 Princeton Village	406	...	406	...	379	14	4	1	...	308	31	12	6
15 Robbins	52	8	46	3	33	12	33	7
16 South Harbor	47	1	47	1	23	21	...	1	1	19	20	...	1
Totals	2101	68	1978	7	1315	556	22	15	5	1201	393	66	33

ELECTION RETURNS FOR STATE OFFICERS, 1904.

Rep., Republican; Dem., Democrat; Pro., Prohibitionist; Pub. Own., Public Ownership;
Soc.-Lab., Socialist-Labor.

MEEKER COUNTY.

SEC. OF STATE.				TREASURER.			ATTY. GEN'L.		ASSOCIATE JUSTICES SUP. COURT.						RAILROAD AND WAREHOUSE COMMISSIONERS.				
Hanson, Rep.	King, Dem.	Rygh, Pro.	Carlson, Pub. Own.	Block, Rep.	Mosier, Dem.	Weld, Pro.	Young, Rep.	McDermott, Dem.	Term Beginning 1906.			T'm Beg. 1905.			Mills, Rep.	Young, Rep.	Hoard, Dem.	Kelso, Dem.	
									Elliott, Rep.	Lewis, Rep.	Brown, Rep.-Dem.	Lovely, Dem.	Otis, Dem.	Jaggard, Rep.					Hall, Dem.
138	68	11	2	153	55	4	149	53	126	121	115	44	34	131	59	115	116	54	42
159	59	9	1	175	40	12	169	41	150	141	128	50	33	163	39	132	144	61	46
63	35	8	1	68	30	7	68	31	60	59	56	23	26	65	30	53	55	30	22
55	29	4	1	50	34	1	52	29	42	39	43	25	24	49	28	41	37	22	24
49	53	4	1	48	53	1	49	51	29	32	46	47	43	37	53	28	32	52	50
70	39	11	4	70	43	6	67	40	61	53	71	42	40	59	49	51	58	40	37
214	43	16	4	205	44	14	210	46	157	170	138	44	41	193	48	149	168	54	49
63	67	12	1	76	57	7	68	54	56	56	66	56	46	68	57	46	59	49	52
95	53	3	3	92	57	2	97	52	70	78	86	53	49	84	54	62	76	54	50
98	93	1	1	93	95	2	83	96	75	74	94	73	74	82	84	62	68	74	72
57	56	17	1	73	55	2	66	57	52	58	86	58	49	57	61	41	52	63	60
63	64	9	1	63	67	1	60	67	52	52	74	56	54	59	64	48	51	63	55
228	65	16	5	228	67	14	220	66	179	186	157	71	62	215	73	164	187	73	63
172	109	41	1	197	115	11	164	127	147	151	196	122	97	171	115	130	153	114	110
155	94	34	4	177	87	6	167	94	128	138	166	95	81	148	91	115	128	102	101
80	98	1	5	85	100	2	77	93	61	70	95	72	73	73	90	54	75	77	74
68	27	5	1	60	28	6	70	25	61	58	51	27	17	64	32	49	57	27	23
51	35	18	1	58	29	18	64	29	49	53	48	21	18	59	22	44	50	27	26
1878	1087	218	46	1977	1056	116	1900	1051	1555	1589	1716	979	861	1777	1049	1384	1556	1026	966

MILLE LACS COUNTY.

101	22	1	1	102	21	1	93	22	96	87	88	20	19	95	28	74	83	20	20
134	28	8	6	137	30	10	133	36	126	118	117	35	27	129	37	112	119	27	31
16	1	2	...	16	1	2	18	1	16	17	12	1	2	17	1	16	14	3	1
31	11	34	9	...	34	8	28	27	30	7	6	27	9	23	25	7	6
118	35	6	3	125	34	9	117	40	109	107	98	40	36	121	40	100	114	35	34
6	3	...	2	8	2	...	8	2	8	8	2	1	1	7	3	6	5	3	4
35	2	...	1	34	1	...	35	1	30	29	26	5	2	35	1	28	31	3	1
86	22	8	9	91	22	11	95	24	84	90	90	23	20	86	28	77	86	30	20
57	14	6	4	52	15	7	55	17	50	54	54	18	18	50	24	47	49	17	17
153	54	8	8	156	51	13	152	49	135	139	132	51	47	143	56	124	122	49	49
21	2	...	2	18	5	2	19	4	17	15	20	6	8	18	7	14	17	5	6
20	2	...	1	22	1	...	22	2	23	18	15	5	3	21	3	18	17	2	2
171	37	7	5	181	29	6	165	29	161	153	142	36	25	173	36	148	163	28	32
301	31	16	6	309	31	17	295	30	302	254	196	34	24	295	29	258	261	30	26
36	4	...	2	37	3	2	38	3	28	28	18	4	5	34	4	28	26	3	6
19	19	3	1	21	16	4	22	16	20	19	26	16	16	19	17	22	17	17	17
1305	287	63	50	1344	271	84	1301	284	1233	1163	1072	303	259	1270	323	1095	1149	279	272

ELECTION RETURNS FOR STATE OFFICERS, 1904.

Rep., Republican; Dem., Democrat; Pro., Prohibitionist; Pub. Own., Public Ownership;
Soc.-Lab., Socialist-Labor.

MORRISON COUNTY.

ELECTION DISTRICTS.	Total Names on Register of Electors—Males.	Total Names on Register of Electors—Females.	Total No. Ballots Cast and Counted—Males.	Total No. Ballots Cast and Counted—Females.	GOVERNOR.					LT. GOVERNOR.			
					Dunn, Rep.	Johnson, Dem.	Dorsett, Pro.	Nash, Pub. Own.	Anderson, Soc.-Lab.	Jones, Rep.	Winston, Dem.	Heiberg, Pro.	Lothaus, Pub. Own.
1 Agram	47	17	47	17	7	38	9	23
2 Buh	153	56	153	56	21	123	4	1	24	122	1	2
3 Buckman	156	54	156	54	42	98	51	90	1
4 Bellevue	138	131	4	167	85	4
5 Belle Prairie	138	37	137	37	50	74	59	58	3	1
6 Culdrum	139	30	139	30	52	73	3	1	68	61	1	1
7 Clough	67	46	15	4	44	11	3	2
8 Cushing	52	1	52	1	21	28	2	26	20	3
9 Elm Dale	325	91	268	91	113	140	7	1	160	77	13	3
10 Granite	108	66	83	18	24	39	2	6	2	24	43	4	4
11 Green Prairie	40	26	40	26	26	11	23	9
12 Hilman	21	18	4	5	11	7	8	1
13 Little Falls	95	6	67	25	40	22	45	15	1
14 Lakin	7	2	1	7	2	1
15 Morrill	104	9	66	9	31	23	7	2	33	19	11
16 Mt. Morris	6	4	6	4	6	2	3	1
17 Motley	117	66	88	21	57	22	3	64	14	6
18 Pierz	188	86	169	85	22	138	1	24	136	1
19 Parker	101	20	101	20	68	24	1	1	63	22	1	2
20 Pike Creek	232	99	232	99	58	144	5	1	69	134	6	2
21 Pulaski	17	9	17	9	3	14	4	11
22 Platte	44	24	43	21	5	36	7	30	1	3
23 Ripley	129	2	129	2	42	74	4	1	47	67	2	2
24 Rail Prairie	71	63	31	27	1	1	29	26	2	1
25 Randall	203	26	141	15	61	62	3	1	2	73	42	5	6
26 Rosing	39	9	37	8	10	22	2	17	9	3
27 Richardson
28 Swan River	228	65	228	65	80	137	1	1	81	131	2
29 Swanville	193	9	125	8	57	54	2	1	1	65	45	4	1
30 Swanville Village	100	61	86	54	49	31	51	28	1
31 Scandia Valley	80	63	38	21	2	35	13	1
32 Two Rivers	165	115	24	21	77	2	1	20	82	3
33 City of Little Falls, 1st wd.	328	72	387	234	124	239	4	4	2	140	209	7	5
34 1st precinct, 2d ward.....	332	126	329	129	135	169	1	1	1	153	137	3	3
35 2d precinct, 2d ward.....	211	136	211	136	107	88	2	2	1	106	80	3	2
36 3d ward	239	109	208	101	94	87	2	2	104	75	4	3
Totals	4468	1316	4004	1403	1685	2300	66	23	18	1906	1952	100	45

MOWER COUNTY.

1 Town of Le Roy.....	129	129	91	27	2	90	17	2
2 Village of Le Roy.....	150	136	94	28	8	2	86	29	11	1
3 Town of Lodi.....	73	73	47	22	43	22	1	1
4 Village of Taopi.....	26	26	17	8	1	17	4	1
5 Town of Adams.....	104	89	35	47	37	43
6 Village of Adams.....	91	91	23	65	30	48
7 Town of Nevada.....	149	82	50	25	6	57	11	6
8 Town of Lyle.....	116	116	62	40	4	1	71	20	2	2
9 Village of Lyle.....	115	104	43	48	7	1	55	32	4	1

ELECTION RETURNS FOR STATE OFFICERS, 1904.

Rep., Republican; Dem., Democrat; Pro., Prohibitionist; Pub. Own., Public Ownership;
Soc.-Lab., Socialist-Labor.

MORRISON COUNTY.

SEC. OF STATE.				TREASURER.			ATTY. GEN'L.		ASSOCIATE JUSTICES SUP. COURT.						RAILROAD AND WAREHOUSE COMMISSIONERS.			
Hanson, Rep.	King, Dem.	Rygh, Pro.	Carlson, Pub. Own.	Block, Rep.	Mosier, Dem.	Weld, Pro.	Young, Rep.	McDermott, Dem.	Term Beginning 1906.			T'm Beg. 1905.			Mills, Rep.	Young, Rep.	Hoard, Dem.	Kelso, Dem.
									Elliott, Rep.	Lewis, Rep.	Brown, Rep. Dem.	Lovely, Dem.	Otis, Dem.	Jaggard, Rep.	Hall, Dem.			
10	36	10	37	...	10	36	10	9	35	36	34	10	36	9	10	36
27	120	31	116	1	30	114	29	31	112	107	111	31	117	23	36	110
50	91	54	90	1	47	88	51	52	103	87	81	50	93	47	49	86
186	71	5	...	186	72	4	180	66	171	169	158	74	55	179	67	157	165	62
62	47	1	4	71	46	2	73	46	67	63	79	52	46	72	50	60	62	49
75	52	1	1	71	56	2	72	52	70	74	84	49	47	72	56	60	65	46
51	8	2	2	51	8	1	49	10	47	43	33	16	10	48	13	42	44	8
32	15	3	...	32	15	3	32	17	32	28	38	17	15	27	18	23	26	16
202	40	11	3	197	45	13	181	54	182	182	180	55	55	192	55	169	182	53
24	49	1	4	26	48	3	30	41	19	22	37	42	42	22	46	19	21	38
31	7	32	5	...	33	4	26	30	26	5	5	30	5	24	28	5
10	5	9	7	...	8	7	8	7	14	8	8	9	7	7	8	8
46	14	48	14	...	46	14	41	44	45	16	13	44	18	40	43	15
6	1	1	1	6	1	2	4	2	5	3	6	2	1	6	1	3	5	1
31	17	10	2	35	17	10	38	20	34	32	33	18	18	37	21	23	32	14
2	3	...	1	2	4	...	2	4	2	3	5	2	3	2	4	...	2	6
60	12	5	...	61	13	5	64	11	59	60	54	16	13	66	13	58	55	7
23	137	...	1	29	132	...	23	126	24	27	124	130	123	24	133	21	25	123
67	17	2	3	67	19	2	62	22	55	56	46	20	19	62	17	44	53	18
83	122	4	7	75	133	8	72	123	76	68	167	125	126	67	134	67	67	121
5	12	4	12	...	5	11	4	7	14	9	9	3	13	6	4	11
5	33	3	...	10	29	3	10	30	9	10	29	27	29	5	37	4	7	31
53	63	5	2	55	62	7	53	62	54	54	86	65	55	56	62	52	57	62
31	24	1	2	30	24	3	32	22	32	29	41	23	24	29	26	28	31	22
87	31	2	7	86	31	5	85	30	74	83	74	36	29	82	34	82	74	26
19	6	6	2	20	7	5	18	7	20	22	14	5	4	17	10	14	15	7
...
81	131	...	1	83	133	2	81	126	73	82	143	130	125	81	127	71	76	122
68	42	2	4	70	41	2	68	38	58	63	71	42	42	63	45	57	59	42
53	23	1	1	52	23	1	49	23	44	48	48	25	22	50	24	42	44	21
37	9	...	1	37	9	...	40	7	29	27	26	8	10	33	9	29	31	7
21	82	2	1	23	78	3	22	74	24	24	68	70	69	18	83	17	18	72
161	185	8	9	168	182	7	164	173	166	167	279	173	166	167	186	156	168	162
174	114	3	6	176	114	4	167	110	171	175	196	107	107	172	108	160	162	99
111	74	4	3	116	69	3	115	61	104	111	128	71	58	111	73	96	94	62
126	47	3	7	130	56	3	126	49	120	17	124	49	47	126	56	104	106	46
2108	1740	88	77	2153	1748	104	2091	1680	1990	1922	2718	1717	1621	2063	1797	1819	1924	1612
																		1648

MOWER COUNTY.

94	13	3	...	95	10	3	86	13	77	73	58	21	14	88	9	76	79	13
91	22	8	...	92	22	9	88	25	81	80	67	38	18	96	20	78	79	23
46	18	...	1	47	19	...	47	18	35	32	33	28	14	44	19	32	39	17
16	5	...	1	17	5	...	16	5	15	15	12	5	5	17	4	15	16	5
39	42	...	1	41	40	...	36	41	43	33	47	45	36	37	39	35	35	37
33	47	1	...	35	47	...	33	44	29	28	55	53	43	34	44	32	27	43
61	9	6	1	62	9	6	61	9	44	47	33	21	8	60	8	42	52	7
79	15	3	3	74	15	4	74	17	65	63	46	25	12	77	18	54	69	15
77	9	5	1	76	10	7	72	10	57	65	43	26	10	76	9	59	65	8

ELECTION RETURNS FOR STATE OFFICERS, 1904.

Rep., Republican; Dem., Democrat; Pro., Prohibitionist; Pub. Own., Public Ownership;
Soc.-Lab., Socialist-Labor.

MOWER COUNTY.—Continued.

ELECTION DISTRICTS.	Total Names on Register of Electors—Males.	Total Names on Register of Electors—Females.	Total No. Ballots Cast and Counted—Males.	Total No. Ballots Cast and Counted—Females.	GOVERNOR.					LT. GOVERNOR.			
					Dunn, Rep.	Johnson, Dem.	Dorsett, Pro.	Nash, Pub. Own.	Anderson, Soc.-Lab.	Jones, Rep.	Winston, Dem.	Helberg, Pro.	Lofthus, Pub. Own.
10 Town of Bennington.....	83	62	62	22	34	1	1	30	24	1	1
11 Town of Clayton.....	90	53	53	58	10	1	1	36	8	2
12 Town of Marshall.....	137	84	84	56	20	1	1	64	7	1
13 Town of Windom.....	134	86	86	43	39	51	24	1	1
14 Village of Rose Creek.....	49	49	49	20	28	19	23
15 Town of Austin.....	136	136	136	64	50	9	2	96	20	9
16 City of Austin, 1st ward....	393	393	393	149	184	6	20	5	174	120	9	28
17 2d ward.....	503	429	429	177	203	9	16	4	235	103	11	17
18 3d ward.....	366	366	366	134	162	2	22	15	162	84	3	30
19 Town of Frankford.....	130	92	92	33	50	2	3	51	26	2	4
20 Town of Grand Meadow.....	130	84	84	35	40	4	53	21	3	1
21 Village of Grand Meadow..	136	113	113	47	56	3	2	72	22	1	1
22 Town of Dexter.....	118	105	105	68	35	1	76	29	3
23 Village of Dexter.....	72	72	72	30	41	1	42	27
24 Town of Red Rock.....	174	108	108	63	35	4	1	66	21	4	1
25 Village of Brownsdale.....	78	57	57	37	8	7	39	6	5
26 Town of Lansing.....	158	139	139	71	52	2	6	1	78	32	3	5
27 Town of Racine.....	195	148	148	75	54	8	80	43	8
28 Town of Pleasant Valley....	86	69	69	29	37	37	19	1
29 Town of Sargeant.....	89	89	89	32	54	52	18	2	1
30 Village of Sargeant.....	24	21	21	15	6	19	2
31 Town of Waltham.....	158	80	80	49	24	1	1	1	48	22	1
32 Village of Waltham.....	39	39	39	27	9	1	28	7	2
33 Town of Udolpho.....	110	110	110	71	28	7	2	78	16	10
Totals.....	4541	3830	3830	1847	1569	95	79	29	2172	943	108	96

MURRAY COUNTY.

1 Belfast.....	109	98	98	46	47	2	65	28	1
2 Boudin.....	250	250	250	128	112	2	134	91	1
3 Cameron.....	76	48	48	29	12	1	30	11
4 Chanarambie.....	124	124	124	72	33	3	67	33	2
5 Des Moines River.....	68	43	64	42	18	41	11	2
6 Dovray.....	89	66	66	40	22	41	15
7 Ellsborough.....	99	86	86	40	33	6	54	12	10	1
8 Fenton.....	75	62	62	32	22	38	16
9 Holly.....	96	57	57	26	23	2	1	28	21	3
10 Iona.....	180	153	153	56	83	51	73	4
11 Lake Sarah.....	98	83	83	31	48	2	45	30	3	1
12 Leeds.....	106	106	106	78	17	3	74	18	2
13 Lime Lake.....	164	164	164	83	65	1	91	48	2	2
14 Lowville.....	78	78	78	43	30	1	46	27	1
15 Mason.....	107	81	81	24	53	1	1	25	43	1	2
16 Moulton.....	104	97	97	62	23	69	10	1	1
17 Murray.....	214	3	187	65	106	1	1	65	102	3
18 Shetek.....	108	82	82	55	25	1	51	25
19 Skandia.....	87	87	87	40	45	1	53	23	3
20 Slayton.....	346	12	294	163	106	3	2	161	94	4	2
Totals.....	2578	58	2267	1155	923	26	5	4	1229	731	43	9

ELECTION RETURNS FOR STATE OFFICERS, 1904.

Rep., Republican; Dem., Democrat; Pro., Prohibitionist; Pub. Own., Public Ownership;
Soc.-Lab., Socialist-Labor.

MOWER COUNTY.—Continued.

SEC. OF STATE.				TREASURER.			ATTY. GEN'L.		ASSOCIATE JUSTICES SUP. COURT.						RAILROAD AND WAREHOUSE COMMISSIONERS.			
Hanson, Rep.	King, Dem.	Rygh, Pro.	Carlson, Pub. Own.	Block, Rep.	Mosier, Dem.	Weid, Pro.	Young, Rep.	McDermott, Dem.	Term Beginning 1906.			T'm Beg. 1905.			Mills, Rep.	Young, Rep.	Hoard, Dem.	Kelso, Dem.
									Elliott, Rep.	Lewis, Rep.	Brown, Rep.-Dem.	Lovely, Dem.	Otis, Dem.	Jaggard, Rep.	Hall, Dem.			
31	24	1	...	33	43	1	31	23	29	23	34	28	22	33	21	28	26	29
31	14	...	1	34	12	1	28	13	23	21	23	12	11	31	12	26	28	9
67	12	1	...	71	12	1	66	3	56	51	23	13	3	70	1	50	56	3
54	18	1	1	52	14	2	47	10	45	40	25	26	14	47	11	44	41	11
19	26	18	25	...	18	23	16	15	25	21	19	16	25	18	16	18
98	15	9	3	105	12	9	99	15	77	77	59	33	11	94	13	77	80	12
198	84	9	34	206	91	17	210	88	130	134	125	199	61	204	73	176	172	73
256	64	14	20	373	56	22	264	62	172	186	131	215	39	259	53	214	232	49
182	62	3	42	196	61	8	185	71	116	131	89	180	47	185	61	147	153	74
57	14	3	4	58	17	3	59	14	41	41	29	37	14	53	15	41	48	12
58	11	22	1	60	12	2	57	12	44	46	40	22	9	58	10	51	51	6
76	17	...	12	87	16	...	77	17	56	51	48	43	16	71	16	65	65	16
82	18	3	...	80	20	...	78	20	73	72	70	17	12	80	16	73	68	16
55	12	1	...	54	12	2	50	11	38	42	30	33	10	50	11	42	49	13
70	20	2	1	72	21	2	66	21	60	56	53	22	14	69	18	61	57	15
39	5	5	...	39	5	5	44	3	32	33	18	15	3	41	3	31	36	4
91	23	2	4	95	23	2	44	21	61	67	45	42	20	91	25	74	78	23
96	29	6	...	93	33	6	87	35	78	83	81	54	32	90	32	81	87	34
47	13	47	13	...	44	9	31	39	31	15	9	42	11	33	41	11
62	12	...	1	57	15	1	55	14	48	45	46	29	11	57	16	48	48	18
20	29	18	1	16	16	10	7	1	18	...	18	15	1
50	20	2	...	55	23	1	52	19	41	45	41	15	16	54	16	42	39	17
30	4	1	...	32	3	1	31	1	24	24	21	8	2	29	4	26	29	4
83	13	9	...	83	12	10	82	13	64	67	52	26	8	82	12	66	74	8
2388	700	120	121	2453	698	127	2305	701	1823	1841	1569	1374	591	2353	660	1955	2050	637
																		608

MURRAY COUNTY.

68	28	1	1	66	25	3	63	23	54	58	65	28	24	66	26	58	60	26
142	83	1	...	146	79	1	135	84	121	113	126	94	72	141	75	118	121	77
39	10	1	1	31	10	1	31	7	26	29	31	13	10	29	9	27	23	9
67	35	2	...	67	32	5	70	29	50	60	58	31	24	64	28	54	57	30
44	11	41	7	7	39	12	39	42	36	8	9	46	10	34	39	7
42	15	42	14	1	36	19	35	34	37	15	13	40	17	30	35	20
58	8	11	1	58	7	14	60	9	49	46	46	14	7	60	9	47	52	10
38	16	38	18	...	40	16	32	35	30	17	14	40	14	30	33	15
31	16	4	...	30	17	4	32	15	28	28	31	15	13	34	17	21	32	17
53	78	4	1	51	78	7	51	75	44	46	78	66	63	56	68	42	46	69
57	17	4	1	56	18	6	55	20	42	46	49	22	15	54	21	48	52	19
73	16	2	1	72	18	3	71	14	58	66	53	15	12	69	17	54	62	16
93	49	...	2	94	48	2	88	50	73	85	75	36	37	91	41	74	78	35
54	17	52	20	...	54	18	49	46	51	21	17	52	20	49	49	19
34	39	1	1	31	41	3	32	39	28	26	50	40	38	29	43	26	29	35
74	10	72	7	1	67	8	61	56	41	9	5	70	8	57	53	7
63	106	2	...	63	105	3	61	104	52	50	102	97	85	58	104	57	54	90
54	24	...	1	53	24	1	52	23	38	46	43	24	23	50	23	39	42	23
60	20	1	...	59	20	2	56	23	46	50	52	26	22	50	30	43	45	26
176	83	5	2	171	76	9	173	77	153	153	159	78	60	170	61	150	155	64
1311	681	39	12	1292	664	73	1266	665	1078	1115	1213	669	563	1269	641	1058	1117	614
																		541

ELECTION RETURNS FOR STATE OFFICERS, 1904.

Rep., Republican; Dem., Democrat; Pro., Prohibitionist; Pub. Own., Public Ownership;
Soc.-Lab., Socialist-Labor.

NICOLLET COUNTY.

ELECTION DISTRICTS.	Total Names on Register of Electors—Males.	Total Names on Register of Electors—Females.	Total No. Ballots Cast and Counted—Males.	Total No. Ballots Cast and Counted—Females.	GOVERNOR.					LT. GOVERNOR.			
					Dunn, Rep.	Johnson, Dem.	Dorsett, Pro.	Nash, Pub. Own.	Anderson, Soc.-Lab.	Jones, Rep.	Winston, Dem.	Heiberg, Pro.	Lothus, Pub. Own.
1 Belgrade	204	148	32	111	32	111	7	1	1	62	73	3	1
2 Bernadotte	156	127	27	89	27	89	1	1	1	41	62	12	1
3 Brighton	70	58	9	49	9	49	1	1	1	17	37	2	1
4 Courtland	133	133	41	80	41	80	1	1	1	63	45	1	1
5 Granby	111	81	21	57	21	57	1	1	1	39	32	1	1
6 Lafayette	123	123	19	97	19	97	1	1	1	34	79	1	1
7 Lafayette Village	64	64	9	51	9	51	1	1	1	9	46	4	1
8 Lake Prairie	279	204	56	143	56	143	2	1	1	88	90	3	1
9 New Sweden	184	160	33	115	33	115	2	1	1	75	51	4	2
10 Nicollet	158	118	20	92	20	92	1	1	1	50	55	1	1
11 Nicollet Village	69	65	11	52	11	52	1	1	1	19	32	3	1
12 North Mankato	127	127	36	85	36	85	1	1	1	51	61	2	1
13 Oshawa	149	105	14	89	14	89	1	1	1	35	59	1	1
14 Ridgely	56	56	31	25	31	25	1	1	1	37	13	1	1
15 St. Peter, 1st ward.....	397	343	61	269	61	269	4	2	2	90	205	8	3
16 2d ward	413	413	88	314	88	314	2	2	2	140	229	5	2
17 Traverse	113	113	21	88	21	88	1	1	1	39	61	1	2
18 West Newton	161	87	30	52	30	52	1	1	1	33	44	1	1
Totals	2966	2525	559	1858	22	6	2	2	2	922	1274	50	15

NOBLES COUNTY.

1 Village of Adrian.....	211	211	74	123	1	1	79	107	3	1
2 Bigelow	171	13	136	13	62	62	8	92	24	8
3 Village of Brewster.....	80	64	35	28	31	21	1	1
4 Bloom	74	2	74	42	24	49	15	1
5 Dewald	101	79	47	21	2	55	13	1	1
6 Village of Dundee.....	41	2	41	1	25	16	31	7	1
7 Village of Ellsworth.....	146	104	103	31	55	5	1	33	52	5
8 Elk	96	65	30	28	2	46	10	2
9 Grand Prairie	66	66	17	44	1	1	21	38	2
10 Graham Lake	67	67	42	20	43	17	1
11 Hersey	93	60	31	24	1	1	35	17	2
12 Indian Lake	105	81	34	42	1	2	48	16	7
13 Village of Kinbrae	45	37	23	10	2	30	2	2
14 Little Rock	122	74	42	26	46	23
15 Lorain	103	73	40	24	2	47	16	2
16 Larkin	67	51	16	24	21	20
17 Lismore	73	73	23	45	1	30	35	1
18 Village of Lismore.....	38	34	15	17	17	14
19 Leota	109	82	38	35	2	54	16	1	4
20 Olney	98	74	21	48	1	1	21	44	3
21 Village of Round Lake....	60	47	50	26	19	1	29	16
22 Ransom	93	65	39	13	5	47	8	5
23 Village of Rushmore.....	62	1	55	27	17	9	40	4	9
24 Summit Lake	76	76	41	25	2	51	11	2
25 Seward	116	84	83	47	23	2	1	1	53	16	2
26 Worthington	93	80	44	27	3	48	20	3
27 Worthington Vil., 1st ward.	226	226	100	97	14	136	45	17
28 2d ward	241	223	89	112	12	131	53	16	1
29 West Side	98	65	18	34	2	1	21	30	2	1
30 Willmont	74	74	19	45	1	1	16	45
31 Village of Willmont.....	60	60	29	25	2	32	21	2
Totals	3106	253	2602	14	1167	1153	79	6	8	1433	781	97	13

ELECTION RETURNS FOR STATE OFFICERS, 1904.

Rep., Republican; Dem., Democrat; Pro., Prohibitionist; Pub. Own., Public Ownership;
Soc.-Lab., Socialist-Labor.

NICOLLET COUNTY.

SEC. OF STATE.				TREASURER.			ATTY. GEN'L.		ASSOCIATE JUSTICES SUP. COURT.						RAILROAD AND WAREHOUSE COMMISSIONERS.				
									Term Beginning 1906.			T'm Beg. 1905.							
Hanson, Rep.	King, Dem.	Rygh, Pro.	Carlson, Pub. Own.	Block, Rep.	Mosier, Dem.	Weld, Pro.	Young, Rep.	McDermott, Dem.	Elliott, Rep.	Lewis, Rep.	Brown, Rep.-Dem.	Lovely, Dem.	Otis, Dem.	Jaggard, Rep.	Hall, Dem.	Mills, Rep.	Young, Rep.	Hoard, Dem.	Kelso, Dem.
85	46	3	1	89	46	6	77	52	71	79	78	56	42	86	40	75	81	44	37
77	24	13	1	82	24	13	69	37	61	65	43	30	30	74	32	56	65	34	32
229	33	333	33	1	122	33	122	33	41	33	9	23	30	20	23	26	30
78	23	86	30	...	78	31	54	59	55	41	33	71	30	54	62	25	27
46	24	52	20	...	48	20	41	44	42	23	21	47	19	39	42	20	19
56	55	2	1	64	55	1	46	59	37	39	59	59	48	46	62	32	42	51	57
36	21	4	1	36	23	3	23	34	26	23	36	31	19	30	21	26	32	20	26
122	57	4	...	116	66	5	110	64	82	92	96	61	48	110	53	75	103	49	67
116	22	6	...	118	24	6	110	28	83	87	62	34	18	103	19	79	91	22	22
58	45	1	3	79	26	...	57	45	52	55	56	31	23	54	33	41	52	33	37
37	23	1	1	35	23	1	26	24	25	23	24	18	16	29	17	19	27	13	14
73	39	2	2	86	27	2	73	33	72	66	74	40	30	76	37	60	83	27	32
51	35	58	41	...	48	44	42	48	55	43	31	52	36	42	47	36	34
47	4	1	1	54	48	4	37	29	26	6	3	41	6	30	41	6	5
155	116	9	3	171	130	7	114	165	121	109	151	129	94	146	110	117	135	106	101
233	121	3	7	203	175	6	189	169	185	196	215	158	104	206	129	176	188	118	121
62	36	1	4	71	37	...	64	40	50	55	50	43	27	56	34	50	54	34	30
38	40	1	1	39	36	5	34	42	29	34	45	43	38	35	44	27	39	38	40
1387	774	52	29	1462	815	56	1236	924	1088	1120	1223	868	634	1285	752	1018	1207	702	721

NOBLES COUNTY.

85	109	...	2	93	95	4	87	100	84	74	117	87	80	94	83	74	80	84	89
99	17	9	1	99	18	8	97	17	88	80	69	18	12	98	17	81	78	22	13
33	22	2	...	36	21	2	32	19	29	34	34	18	15	32	25	28	29	16	18
52	14	1	1	53	13	2	52	12	44	43	42	14	11	49	15	39	41	13	11
61	9	1	...	59	11	1	61	7	48	51	42	9	8	57	9	49	46	5	11
33	6	34	6	1	33	7	28	27	30	6	7	33	6	27	31	4	6
34	50	5	2	34	52	4	30	52	31	33	49	42	43	30	48	25	30	45	52
43	12	1	...	44	12	1	41	9	38	37	36	7	12	42	11	37	35	10	7
18	46	20	40	1	21	38	15	20	41	36	34	20	41	13	17	38	36
55	15	...	1	47	12	1	46	13	33	31	33	12	12	43	16	33	38	12	11
36	16	2	...	36	15	2	36	15	31	33	31	13	13	36	15	32	34	13	14
51	13	5	1	49	14	9	52	13	43	36	36	14	10	50	17	41	45	11	14
28	4	2	1	30	2	2	29	2	30	27	25	2	3	30	1	24	28	1	3
42	23	1	...	47	22	...	46	19	40	38	47	20	20	43	22	38	38	21	18
45	15	3	1	48	14	3	46	15	40	41	42	13	15	45	15	39	41	13	15
17	22	19	20	...	18	18	13	11	17	10	11	13	19	16	12	12	11
21	46	...	1	27	38	...	27	37	21	21	33	29	28	24	35	25	15	29	29
20	12	...	1	15	17	1	19	13	18	17	24	13	13	20	11	18	15	12	11
57	15	...	4	58	15	...	56	17	41	49	45	15	15	53	16	43	53	16	14
26	40	1	...	27	37	2	29	35	25	22	38	30	35	28	39	22	25	33	38
27	16	...	1	26	17	...	27	15	22	25	28	15	16	29	16	20	26	14	13
47	6	4	...	48	6	4	46	5	45	42	28	6	4	50	6	37	39	7	5
41	3	9	1	40	3	9	43	3	43	41	37	5	3	43	7	41	37	4	4
56	8	2	...	57	8	3	57	9	48	51	42	6	7	56	9	41	51	7	6
57	17	2	...	58	16	2	53	15	43	44	37	10	12	49	14	38	45	12	17
53	15	4	...	51	16	5	52	17	46	37	36	15	16	49	17	41	40	15	14
140	41	17	...	145	34	18	140	40	124	121	125	50	35	136	40	119	123	35	32
154	35	14	2	160	34	15	154	37	142	133	126	52	26	155	31	136	148	30	22
21	32	1	1	22	30	2	23	28	20	20	35	27	24	21	29	19	18	28	26
11	54	19	47	...	20	40	19	18	45	41	40	17	44	17	19	43	41
33	21	2	...	36	17	2	36	15	31	33	28	15	10	35	17	29	32	12	12
1496	754	88	21	1537	702	104	1509	682	1323	1290	1398	650	590	1480	691	1242	1309	617	613

ELECTION RETURNS FOR STATE OFFICERS, 1904.

Rep., Republican; Dem., Democrat; Pro., Prohibitionist; Pub. Own., Public Ownership;
Soc.-Lab., Socialist-Labor.

NORMAN COUNTY.

ELECTION DISTRICTS.	Total Names on Register of Electors—Males.	Total Names on Register of Electors—Females.	Total No. Ballots Cast and Counted—Males.	Total No. Ballots Cast and Counted—Females.	GOVERNOR.					LT. GOVERNOR.			
					Dunn, Rep.	Johnson, Dem.	Dorsett, Pro.	Nash, Pub. Own.	Anderson, Soc.-Lab.	Jones, Rep.	Winston, Dem.	Heiberg, Pro.	Loftus, Pub. Own.
1 Ada Village	313	128	313	128	158	106	4	27	5	170	61	15	32
2 Anthony	51	8	51	8	35	13	1	1	1	39	6	1	1
3 Bear Park	150	2	106	2	35	44	12	11	1	44	21	13	20
4 Beaulieu Precinct	73	2	73	2	22	22	20	2	2	21	19	1	20
5 Flom	170	2	127	2	79	34	5	3	3	77	16	15	6
6 Fossum	69	3	69	3	37	26	1	1	1	40	17	3	3
7 Gary Village	63	51	63	51	23	24	1	1	1	22	16	7	1
8 Good Hope	23	22	22	22	13	6	2	1	1	12	2	2	4
9 Green Meadow	53	52	52	52	40	10	1	1	1	37	8	4	1
10 Halstad	118	1	85	1	36	28	14	2	1	42	13	15	6
11 Halstad Village	100	7	100	7	42	36	18	2	1	45	23	21	5
12 Hegne	58	13	58	13	20	32	2	2	1	24	14	7	6
13 Hendrum	154	9	119	9	40	55	12	6	9	42	27	7	9
14 Hendrum Village	67	23	67	23	16	40	3	1	1	19	22	5	15
15 Home Lake	102	77	77	77	43	20	7	1	1	47	11	12	2
16 Lake Ida	99	3	63	3	19	17	4	10	3	27	10	3	17
17 Lee	101	12	101	12	33	56	7	4	1	36	34	14	9
18 Lockhart	52	44	44	44	25	9	1	2	1	22	8	3	2
19 Mary	64	1	64	1	27	30	1	2	1	25	21	4	6
20 McDonaldsville	78	15	78	15	45	23	2	3	2	47	15	5	4
21 Pembina Precinct	35	35	35	35	18	13	1	1	1	19	11	2	1
22 Pleasant View	69	59	59	59	44	10	1	1	1	41	11	1	1
23 Rockwell	31	3	31	3	13	17	1	1	1	14	8	7	1
24 Shelly	161	10	128	4	59	29	13	15	6	66	13	9	26
25 Shelly Village	46	8	46	8	22	10	9	1	1	24	1	1	17
26 Spring Creek	40	40	40	40	23	16	3	1	1	34	1	1	1
27 Strand	62	53	53	53	16	33	3	1	1	24	19	7	2
28 Sundal	100	66	66	66	15	28	9	4	4	22	11	21	5
29 Twin Valley Village	133	61	113	21	41	57	8	3	1	37	16	49	4
30 Waukon	130	1	85	1	42	32	9	2	1	50	12	15	4
31 Wild Rice	112	4	85	2	35	27	13	1	1	30	6	34	3
32 Winchester	78	6	78	6	32	36	6	1	1	53	10	1	10
Totals	2964	320	2539	272	1148	943	154	141	34	1252	482	323	241

OLMSTED COUNTY.

1 Bryon Village	83	84	75	35	24	10	1	1	47	14	8	1
2 Cascade Township	160	138	48	77	1	2	56	72	110	41	3	2
3 Dover Township	171	171	106	54	2	1	109	67	109	67	4	1
4 Elmira Township	202	200	98	83	7	1	60	39	60	39	3	1
5 Eyota Township	104	104	53	39	3	1	52	34	52	34	1	4
6 Eyota Village	96	96	41	44	2	3	82	29	82	29	1	1
7 Farmington Township	175	126	65	48	1	2	43	57	43	57	1	1
8 Haverhill Township	182	114	35	72	1	2	59	79	59	79	2	1
9 High Forest Township	156	156	64	83	2	1	18	9	18	9	1	1
10 High Forest Village	33	28	18	10	1	1	107	71	107	71	1	1
11 Stewartville	222	203	99	88	1	1	67	63	67	63	2	1
12 Kalmar Township	146	146	52	81	2	1	76	71	76	71	5	1
13 Marion Township	180	164	70	84	5	1	84	68	84	68	4	1
14 New Haven Township	169	169	77	83	3	1	89	71	89	71	3	1
15 Oronoco Township	189	189	76	89	6	1						

ELECTION RETURNS FOR STATE OFFICERS, 1904.

Rep., Republican; Dem., Democrat; Pro., Prohibitionist; Pub. Own., Public Ownership;
 Soc.-Lab., Socialist-Labor.

MARSHALL COUNTY.—Continued.

SEC. OF STATE.				TREASURER.			ATTY. GEN'L.		ASSOCIATE JUSTICES SUP. COURT.						RAILROAD AND WAREHOUSE COMMISSIONERS.				
Hanson, Rep.	King, Dem.	Rygh, Pro.	Carlson, Pub. Own.	Block, Rep.	Mosier, Dem.	Weid, Pro.	Young, Rep.	McDermott, Dem.	Term Beginning 1906.				T'm Beg. 1905.		Mills, Rep.	Young, Rep.	Hoard, Dem.	Kelso, Dem.	
									Elliott, Rep.	Lewis, Rep.	Brown, Rep.	Lovely, Dem.	Otis, Dem.	Jaggard, Rep.					Hall, Dem.
24	12	21	1	24	3	1	25	3	23	23	19	5	2	23	5	22	13	5	6
58	7	21	5	54	11	21	61	13	64	64	58	18	16	61	18	59	57	15	20
18	9	4	4	18	11	2	17	12	14	16	22	13	10	16	13	12	18	14	11
28	6	14	5	26	9	16	27	14	28	25	30	9	9	32	12	28	27	8	15
62	12	6	1	58	16	6	55	19	47	55	57	19	16	52	24	47	51	17	23
22	4	6	1	21	5	8	21	4	17	16	17	5	6	18	3	13	19	4	5
28	9	6	5	29	10	8	32	13	27	30	36	11	14	23	13	22	31	11	14
18	12	6	2	18	14	8	18	13	16	18	22	15	12	14	17	17	14	11	17
30	20	6	2	29	23	8	32	20	30	21	44	20	21	34	21	23	32	20	20
31	7	3	3	29	11	3	28	11	26	23	25	9	9	31	11	25	23	8	9
31	28	2	2	84	23	3	82	27	79	72	75	24	20	80	18	72	65	16	32
30	3	2	2	31	3	1	29	1	29	28	25	4	1	31	2	23	28	3	3
60	21	11	2	63	21	10	65	26	60	57	63	19	18	63	24	51	53	26	23
8	2	1	1	8	2	1	6	4	9	7	8	1	2	8	1	6	6	3	4
35	13	9	4	30	15	10	31	21	33	38	40	17	13	35	20	33	34	17	17
32	22	2	1	29	23	3	27	28	30	29	40	24	22	31	26	26	26	27	25
22	6	1	1	24	6	1	26	4	20	21	23	4	7	22	5	18	23	6	6
24	2	12	3	20	2	18	28	7	24	23	23	11	8	23	10	21	19	4	10
33	9	3	3	34	9	1	35	8	33	33	38	9	4	31	9	29	29	7	9
88	48	3	3	91	47	5	90	49	79	80	96	48	41	92	46	80	76	34	56
1509	467	297	95	1484	496	239	2125	571	1367	1375	1516	599	528	1431	610	1275	1333	515	633

MARLIN COUNTY.

51	21	8	4	51	24	12	57	27	54	56	52	29	26	58	19	49	57	23	22
99	32	29	2	100	30	29	103	27	78	82	76	62	24	99	33	83	91	35	30
64	26	11	2	61	28	12	64	25	50	49	47	42	29	57	28	48	53	28	26
41	29	3	3	40	30	5	40	35	32	32	46	38	26	39	34	33	35	28	27
130	56	11	1	126	58	11	120	62	90	85	103	125	47	120	59	108	118	57	61
115	52	8	4	115	56	8	110	59	69	87	89	102	39	99	53	95	100	53	48
59	33	6	1	58	34	7	60	31	52	48	55	51	32	61	32	47	49	36	32
59	29	1	1	54	30	2	60	26	50	51	52	41	28	59	28	48	50	36	31
58	27	1	1	60	21	4	57	20	46	52	42	35	21	54	25	51	49	20	20
56	17	1	6	57	21	2	55	20	45	50	53	27	19	53	23	49	49	20	19
53	23	2	2	54	22	3	56	20	49	51	43	20	19	58	21	45	52	21	17
66	31	2	2	63	28	4	64	27	47	53	53	49	26	63	26	50	53	26	29
103	60	7	6	105	46	12	105	53	86	96	83	63	47	101	53	77	87	52	51
114	26	3	6	108	30	6	106	36	100	91	89	53	26	107	36	99	95	29	30
116	85	17	8	114	81	22	118	86	101	107	127	114	76	116	81	112	113	77	76
98	41	10	2	97	40	10	99	41	82	78	67	60	35	97	43	79	80	39	41
20	5	7	2	20	3	7	24	4	21	24	20	10	5	25	5	20	20	5	7
63	27	33	63	27	33	3	71	30	61	63	63	45	26	73	32	69	67	27	33
46	51	1	47	53	1	1	45	48	40	37	66	54	44	42	54	39	37	46	51
35	33	4	37	32	6	6	35	31	35	36	36	30	20	37	26	33	34	22	20
66	33	5	68	30	2	2	69	29	58	62	62	45	26	67	28	54	63	27	31
9	5	5	9	5	5	5	9	4	10	8	13	6	5	10	4	8	9	6	5
36	38	15	36	39	15	3	33	44	28	38	56	53	35	39	43	32	32	45	43
46	42	3	50	40	5	5	50	39	39	43	45	45	33	48	42	45	36	39	38
23	19	3	23	21	3	3	24	20	17	16	18	23	15	22	19	21	19	17	18
64	25	7	65	23	8	8	63	22	51	61	50	41	18	65	21	60	59	21	23
73	21	4	73	20	5	5	72	20	69	70	75	33	23	72	25	64	71	23	21
36	3	1	33	38	3	3	37	37	34	39	46	40	26	32	38	30	32	35	33
1798	923	295	51	1787	910	237	1806	923	1494	1565	1627	1336	796	1773	931	1539	1610	893	883

ELECTION RETURNS FOR STATE OFFICERS, 1904.

Rep., Republican; Dem., Democrat; Pro., Prohibitionist; Pub. Own., Public Ownership;
Soc.-Lab., Socialist-Labor.

NORMAN COUNTY.

SEC. OF STATE.				TREASURER.			ATTY. GEN'L.		ASSOCIATE JUSTICES SUP. COURT.						RAILROAD AND WAREHOUSE COMMISSIONERS.				
Hanson, Rep.	King, Dem.	Rygh, Pro.	Carlson, Pub. Own.	Block, Rep.	Mosier, Dem.	Weld, Pro.	Young, Rep.	McDermott, Dem.	Term Beginning 1906.				T'm Beg. 1905.		Mills, Rep.	Young, Rep.	Hoard, Dem.	Kelso, Dem.	
									Elliott, Rep.	Lewis, Rep.	Brown, Rep.-Dem.	Lovely, Dem.	Otis, Dem.	Jaggard, Rep.					Hall, Dem.
205	42	5	34	214	40	7	210	37	186	182	168	55	35	205	38	175	185	39	43
43	2	43	4	1	42	4	40	38	30	8	3	42	4	33	36	4	4
57	9	15	18	58	12	18	59	18	51	51	56	28	21	55	21	60	50	51	17
24	13	1	23	30	12	4	32	15	33	25	13	12	7	30	11	21	24	8	10
96	4	5	8	97	6	8	97	10	83	91	75	16	11	92	12	70	80	15	13
51	9	...	5	50	12	1	49	11	39	41	41	14	11	49	12	34	47	13	12
39	5	2	...	37	5	5	32	9	26	30	31	24	7	33	7	32	33	8	6
12	4	2	...	13	12	3	14	3	14	12	13	4	3	15	4	13	13	4	5
38	8	1	1	37	7	2	35	8	36	35	38	11	7	35	9	35	35	5	8
49	11	15	3	47	13	18	53	16	48	50	52	19	14	53	13	48	49	15	17
63	12	19	1	63	10	23	64	15	56	59	51	36	16	63	18	59	60	15	16
37	6	1	7	32	12	6	35	14	27	33	22	11	11	34	11	26	33	9	11
64	14	21	11	64	11	26	71	21	64	64	61	21	17	63	23	54	58	25	21
29	11	8	14	33	11	11	31	21	22	28	28	22	11	32	17	24	26	19	20
59	4	8	2	56	8	8	56	10	53	52	46	12	7	53	11	48	49	12	15
30	7	3	15	32	9	4	29	11	27	26	17	11	10	33	10	27	21	10	15
54	22	11	8	50	23	18	57	30	50	43	61	33	32	57	38	53	52	24	26
24	6	2	2	23	6	2	23	6	22	22	19	7	7	22	7	19	22	7	8
32	19	2	2	29	13	3	31	21	30	33	40	21	15	30	20	29	30	18	20
50	9	4	5	53	7	6	54	6	48	48	44	9	7	53	10	46	49	9	9
20	10	2	1	23	8	2	24	10	24	23	28	8	7	25	7	25	23	8	8
43	9	...	1	46	10	...	42	9	38	32	30	8	7	39	10	33	29	9	8
23	4	...	1	17	8	2	19	4	15	12	17	11	8	17	9	13	15	8	11
76	6	11	19	75	11	18	80	15	68	70	64	19	15	76	18	61	70	15	23
29	1	1	9	29	2	4	33	2	29	27	22	3	2	34	4	25	28	4	4
36	1	36	1	...	35	1	29	34	20	5	2	32	1	29	31	2	1
32	12	5	2	34	11	5	34	12	23	28	36	37	19	34	15	30	32	14	11
31	6	14	7	29	7	22	41	15	34	38	33	19	13	36	15	28	31	15	11
74	9	12	8	76	13	14	85	13	81	80	72	19	9	84	15	69	73	16	14
62	3	14	4	65	5	13	65	9	59	58	49	12	9	61	11	50	50	10	16
52	5	12	5	47	7	18	52	9	41	38	29	11	7	44	11	37	40	8	8
58	6	1	7	59	9	2	58	6	52	56	45	12	6	55	10	49	53	8	9
1592	290	197	228	1597	325	274	1642	391	1438	1450	1351	538	356	1586	422	1350	1428	393	426

OLMSTED COUNTY.

51	9	7	2	49	10	7	51	10	47	49	38	17	16	51	11	51	48	11	12
59	67	57	68	2	58	63	55	49	71	56	58	58	66	51	51	58	59
116	43	3	1	117	33	3	123	30	111	110	110	37	30	117	33	101	109	30	32
114	62	5	...	119	58	3	111	56	104	109	120	52	52	116	54	96	103	53	49
50	41	2	...	54	38	2	55	35	52	50	62	34	37	51	38	48	50	32	34
54	31	...	3	58	32	...	55	32	51	48	56	29	32	55	32	52	48	29	32
81	33	1	1	85	30	1	81	28	77	78	80	31	30	83	30	78	79	28	29
49	52	2	1	50	53	2	45	55	46	50	74	49	46	53	50	37	52	49	48
65	80	2	...	65	77	1	58	78	55	58	90	79	68	58	75	54	60	70	67
19	9	18	9	...	19	8	18	15	19	9	8	18	9	16	16	9	9
115	67	2	1	119	65	4	113	62	98	95	97	80	54	109	60	101	94	53	56
71	60	3	...	71	61	3	71	62	69	66	78	60	55	72	59	68	66	57	48
82	59	9	2	82	60	9	80	64	82	79	84	63	52	85	54	82	74	56	59
86	65	5	...	83	69	7	81	67	75	80	108	67	58	85	64	77	88	58	56
95	62	5	1	102	61	5	98	52	88	96	102	64	57	98	59	88	87	55	52

ELECTION RETURNS FOR STATE OFFICERS, 1904.

Rep., Republican; Dem., Democrat; Pro., Prohibitionist; Pub. Own., Public Ownership;
Soc.-Lab., Socialist-Labor.

OLMSTED COUNTY.—Continued.

ELECTION DISTRICTS.	Total Names on Register of Electors—Males.	Total Names on Register of Electors—Females.	Total No. Ballots Cast and Counted—Males.	Total No. Ballots Cast and Counted—Females.	GOVERNOR.					LT. GOVERNOR.			
					Dunn, Rep.	Johnson, Dem.	Dorsett, Pro.	Nash, Pub. Own.	Anderson, Soc.-Lab.	Jones, Rep.	Winston, Dem.	Heiberg, Pro.	Lothaus, Pub. Own.
16 Orion Township	135	133	57	64	2	1	72	60	2
17 Pleasant Grove Township...	266	132	200	53	70	23	113	51	25
18 Quincy Township	150	85	39	42	1	47	25	1	1
19 Rochester Township	115	1	115	1	56	53	2	45	55	4
20 Rock Dell Township.....	185	150	114	31	123	14
21 Salem Township	154	133	65	59	2	1	69	48	3
22 Viola Township	210	138	64	58	7	74	43	10	1
City of Rochester—													
23 1st precinct, 1st ward.....	284	241	107	118	2	120	92	3	1
24 2d precinct, 1st ward.....	189	189	71	109	2	1	78	91	3	2
25 1st precinct, 2d ward.....	246	1	246	1	92	140	3	1	1	119	102	5
26 2d precinct, 2d ward.....	313	313	141	162	4	163	129	4	1
27 3d ward	364	364	140	186	7	1	2	170	144	10	3
Totals	4879	218	4464	5	1976	2051	100	14	9	2247	1629	106	21

OTTER TAIL COUNTY.

1 Aastad	69	69	15	43	2	8	3	20	26	6	15
2 Amor	109	80	78	37	30	4	3	43	16	3	6
3 Aurdal	199	113	30	38	11	21	5	38	20	11	32
4 Village of Battle Lake.....	150	120	1	68	27	16	6	54	27	16	7
5 Blowers	60	44	29	12	1	1	32	7	2
6 Bluffton	115	77	17	15	38	1	11
7 Buse	96	74	28	41	2	1	1	39	25	3	7
8 Butler	77	53	16	33	2	2	19	23	5	2
9 Candor	115	58	20	30	1	2	19	29	1	2
10 Carlisle	51	51	19	31	1	26	17	4	1
11 Clitheral	136	100	41	36	11	2	50	22	11	4
12 Village of Clitheral.....	37	26	13	11	1	15	8	1	1
13 Compton	150	108	26	69	7	41	55	6	1
14 Corlis	99	52	35	14	1	1	31	19	1	1
15 Dane Prairie	131	6	106	21	70	6	2	2	29	41	15	10
16 Dead Lake	103	61	31	18	6	3	39	9	4	3
17 Deer Creek	86	86	47	31	3	1	54	18	4	1
18 Village of Deer Creek.....	82	76	28	42	4	36	30	4
19 Dora	104	56	29	20	3	2	23	24	2	3
20 Dunn	79	60	28	25	2	3	33	14	4	4
21 Eagle Lake	159	92	24	43	21	1	31	28	23	2
22 Eastern	108	2	65	2	11	50	3	27	24	5	2
23 Edna	124	76	35	24	1	3	35	30	1	3
24 Effington	146	87	42	40	1	2	1	41	42	2
25 Elizabeth	147	98	43	45	2	2	1	47	33	2	4
26 Village of Elizabeth.....	46	42	15	23	3	2	15	18	4	2
27 Elmo	113	73	28	33	2	1	5	38	21	5	3
28 Erhards Grove	132	86	25	56	2	1	40	29	4	3
29 Everts	54	59	24	12	5	2	31	9	6	4

ELECTION RETURNS FOR STATE OFFICERS, 1904.

Rep., Republican; Dem., Democrat; Pro., Prohibitionist; Pub. Own., Public Ownership;
Soc.-Lab., Socialist-Labor.

OLMSTED COUNTY.—Continued.

SEC. OF STATE.				TREASURER.		ATTY. GEN'L.		ASSOCIATE JUSTICES SUP. COURT.						RAILROAD AND WAREHOUSE COMMISSIONERS.					
Hanson, Rep.	King, Dem.	Rygh, Pro.	Carlson, Pub. Own.	Block, Rep.	Mosier, Dem.	Weld, Pro.	Young, Rep.	McDermott, Dem.	Term Beginning 1906.			T'm Beg. 1905.			Mills, Rep.	Young, Rep.	Hoard, Dem.	Kelso, Dem.	
									Elliott, Rep.	Lewis, Rep.	Brown, Rep.-Dem.	Lovely, Dem.	Otis, Dem.	Jaggard, Rep.	Hall, Dem.				
73	46	1	...	74	46	2	68	46	73	72	84	44	43	74	43	66	63	43	43
118	47	23	...	118	46	27	130	47	122	126	119	46	40	133	43	123	120	43	41
51	25	1	...	55	25	...	50	23	47	49	46	22	19	48	22	44	46	19	20
45	59	2	...	45	58	3	47	56	47	40	63	54	48	41	56	41	36	50	51
133	9	135	8	...	134	8	122	119	97	16	9	133	8	112	121	7	10
79	39	2	1	78	42	4	77	40	77	84	93	42	40	79	42	70	75	41	41
76	43	10	...	79	39	11	77	39	76	76	75	43	36	76	40	68	71	40	30
129	81	1	...	130	77	3	131	79	122	117	129	78	71	133	70	118	123	64	64
107	67	3	1	105	69	4	99	73	89	84	109	77	61	95	70	80	86	65	68
144	73	5	...	148	73	6	136	79	127	130	133	76	61	142	61	123	127	64	60
183	98	9	3	193	94	10	186	102	170	166	193	125	88	185	92	163	174	93	84
190	112	12	6	184	122	13	191	109	169	168	182	110	99	173	114	155	175	103	99
2435	1440	115	23	2473	1423	139	2534	1403	2270	2263	2512	1460	1268	2421	1355	2173	2251	1280	1253

OTTER TAIL COUNTY.

37	10	3	17	35	21	9	39	19	40	46	50	24	19	36	27	34	37	25	27
51	12	4	5	52	13	6	48	16	50	48	43	15	15	49	15	44	45	15	15
48	7	10	35	51	15	18	54	1	49	54	57	21	17	51	28	44	51	20	31
82	6	17	7	81	6	20	93	10	70	79	64	12	11	76	14	72	82	12	15
37	3	1	1	34	4	4	35	6	34	35	34	4	3	34	6	32	35	5	4
27	33	2	10	23	32	5	22	28	22	22	43	37	29	21	26	23	18	33	31
64	9	2	2	56	9	3	54	14	43	49	50	17	11	48	19	43	51	11	15
31	15	3	3	32	14	5	34	16	22	28	29	23	19	27	19	20	28	19	20
25	25	2	1	34	19	2	29	22	28	31	39	26	23	28	25	23	30	25	18
34	11	2	3	36	9	4	35	12	31	33	34	10	9	29	13	32	27	11	12
60	12	13	2	58	14	13	64	17	60	57	62	23	20	55	22	51	56	24	20
21	1	...	1	20	1	...	20	1	15	14	10	1	1	17	1	15	18	1	1
60	36	5	...	59	37	6	61	38	62	59	77	45	40	66	37	54	60	38	40
34	17	...	1	35	16	...	34	16	33	32	43	17	15	32	18	30	30	16	17
42	26	17	11	43	29	20	54	32	50	57	70	36	32	44	42	39	51	41	45
39	8	5	4	39	9	6	36	6	37	37	29	9	7	37	10	31	35	8	9
64	15	1	1	60	16	2	60	14	54	57	44	15	15	57	14	48	49	14	16
42	4	4	3	44	21	3	39	23	33	43	40	22	22	39	22	34	35	22	22
30	18	2	3	33	15	2	36	13	30	34	28	12	14	30	16	28	29	16	15
38	14	2	4	38	13	3	37	13	32	33	33	17	14	35	17	32	29	16	16
55	8	2	3	44	14	28	49	22	42	54	47	20	17	47	22	39	46	19	20
40	13	4	3	34	17	7	30	22	33	36	39	21	21	33	16	30	29	20	22
39	29	1	4	38	30	3	40	29	39	38	54	32	29	40	27	36	37	28	26
46	32	1	4	52	33	...	51	28	48	49	63	36	32	48	38	40	46	36	40
62	21	2	5	57	20	8	62	20	52	60	62	22	23	57	26	50	55	19	26
16	14	5	2	20	12	4	21	12	21	19	22	14	12	20	16	15	21	14	12
43	17	4	3	47	17	6	39	22	39	43	43	19	18	42	21	37	42	16	19
59	17	2	5	57	20	40	60	17	54	51	57	17	14	54	20	49	54	16	19
37	6	7	5	36	7	12	39	10	36	38	42	7	8	35	11	37	31	10	7

ELECTION RETURNS FOR STATE OFFICERS, 1904.

Rep., Republican; Dem., Democrat; Pro., Prohibitionist; Pub. Own., Public Ownership;
Soc.-Lab., Socialist-Labor.

OTTER TAIL COUNTY.—Continued.

ELECTION DISTRICTS.	Total Names on Register of Electors—Males.	Total Names on Register of Electors—Females.	Total No. Ballots Cast and Counted—Males.	Total No. Ballots Cast and Counted—Females.	GOVERNOR.					LT. GOVERNOR.			
					Dunn, Rep.	Johnson, Dem.	Dorsett, Pro.	Nash, Pub. Own.	Anderson, Soc.-Lab.	Jones, Rep.	Winston, Dem.	Heiberg, Pro.	Lofthus, Pub. Own.
30 Fergus Falls	102	7	71	24	40	2	3	25	26	4	4		
31 Fergus Falls City, 1st ward.	234	2	234	57	142	12	14	68	100	22	23		
32 2d ward	278		252	98	131	4	10	89	113	7	14		
33 3d ward	287		359	107	208	23	9	96	183	22	24		
34 4th ward	211		180	63	89	9	10	54	71	17	17		
35 Folden	78		78	25	36	2	5	29	25	4	11		
36 Friberg	141		115	56	28	2	21	53	16	6	31		
37 Girard	65		36	24	7		1	22	7	2			
38 Gorman	104		72	26	42	1	1	30	36	1	2		
39 Henning	117		64	15	34	5	1	15	22	6	5		
40 Village of Henning	113		113	30	68	5	1	42	48	7	8		
41 Hobart	123		62	26	34	1		32	24	2			
42 Homestead	19		59	25	28	2	2	27	21	4	2		
43 Inman	122		61	29	24	4	9	30	15	7	1		
44 Leaf Lake	130		92	43	34	10	1	47	23	10	1		
45 Leaf Mountain	118		77	16	53	1	1	20	44	3	3		
46 Lida	82		55	20	28	2	3	21	16	3	8		
47 Maine	138		107	54	29	9	11	45	25	14	13		
48 Maplewood	102		102	40	33	4	15	47	19	9	21		
49 Newton	105	10	105	45	44	4		57	27	6	1		
50 Village of New York	80		80	37	40	1		40	33	2			
51 Nidaros	147		106	28	50	13	9	58	36	16	10		
52 Norwegian Grove	98		61	25	20	13	1	26	9	19	2		
53 Oak Valley	75		75	24	40	1		41	24	1	5		
54 Orwell	72		46	19	25			25	15	1	1		
55 Oscar	138		74	28	26	13	3	34	13	16	4		
56 Otter Tail	109		79	58	14	3		50	14	2	1		
57 Otto	106		80	12	55	1		22	40	3			
58 Paddock	133		95	62	25	3	1	75	9	3	2		
59 Parkers Prairie	120		88	40	42	2	1	61	21	2	1		
60 Village of Parkers Prairie ..	70		70	34	32			40	17		1		
61 Pelican	106		103	47	45	3	4	56	21	8	6		
62 Pelican Rapids	275		192	69	91	23	3	71	66	22	5		
63 Perham	112	5	76	19	49	1	1	22	49	1	1		
64 Perham Village	312		274	93	152	1	6	87	142	6	8		
65 Pine Lake	89		51	19	23			21	18	4	2		
66 Rush Lake	141		98	41	52		1	35	49	5	1		
67 Saint Olaf	142		81	25	40	4	7	30	24	8	13		
68 Scambler	108		82	21	37	4	10	33	20	9	14		
69 Star Lake	57		57	22	29	1	2	22	26	3	3		
70 Sverdrup	186		144	30	55	21	23	38	32	20	33		
71 Tordenskjold	192		121	14	57	12	28	23	37	14	37		
72 Trondhjem	147		65	9	51	1	2	17	32	5	6		
73 Tumuli	155		121	35	68	8	3	48	37	17	9		
74 Western	69		69	42	15	1	6	44	12	1	5		
75 Woodside	116		71	36	23	4	1	39	16	4	2		
Totals	9126	112	6899	16	2548	3245	358	299	99	2847	2375	505	485

ELECTION RETURNS FOR STATE OFFICERS, 1904.

Rep., Republican; Dem., Democrat; Pro., Prohibitionist; Pub. Own., Public Ownership;
Soc.-Lab., Socialist-Labor.

OTTER TAIL COUNTY—Continued.

SEC. OF STATE.				TREASURER.			ATTY. GEN'L.		ASSOCIATE JUSTICES SUP. COURT.						RAILROAD AND WAREHOUSE COMMISSIONERS.				
Hanson, Rep.	King, Dem.	Rygh, Pro.	Carlson, Pub. Own.	Block, Rep.	Mosier, Dem.	Weld, Pro.	Young, Rep.	McDermott, Dem.	Term Beginning 1906.				T'm Beg. 1905.		Mills, Rep.	Young, Rep.	Hoard, Dem.	Kelso, Dem.	
									Elliott, Rep.	Lewis, Rep.	Brown, Rep.-Dem.	Lovely, Dem.	Otis, Dem.	Jaggard, Rep.					Hall, Dem.
43	12	2	2	44	11	6	48	11	41	43	40	16	15	41	15	38	44	17	17
120	42	23	13	123	44	24	126	56	111	143	131	49	48	122	62	98	119	54	74
146	57	4	16	154	56	5	151	59	136	159	144	67	51	151	54	123	147	55	63
195	77	19	26	211	77	29	179	89	183	207	200	96	76	194	88	170	188	80	107
95	32	10	19	104	34	17	92	48	88	105	107	50	26	97	37	67	87	39	56
51	7	5	11	47	13	7	47	13	41	48	44	8	8	45	15	38	41	13	14
63	12	2	2	66	16	6	67	18	67	73	61	23	22	67	17	61	67	22	21
23	4	1	12	21	6	2	24	5	18	23	17	5	4	21	7	19	22	5	7
44	20	40	40	...	39	18	34	36	37	28	20	35	19	33	37	21	20
29	14	7	4	25	17	8	30	15	28	29	34	16	13	26	22	24	28	20	18
66	20	7	...	62	23	9	56	33	55	67	65	30	21	64	29	52	53	32	30
42	14	1	...	46	12	1	43	15	40	42	46	17	17	42	17	39	42	19	18
32	14	3	...	36	12	1	31	14	30	26	28	15	16	29	16	27	28	16	16
39	9	5	...	37	9	6	34	13	35	36	35	16	13	34	15	31	31	10	12
50	23	14	3	51	18	14	50	20	45	53	56	24	20	50	25	47	47	24	19
32	5	32	39	1	35	35	34	36	60	34	33	33	39	31	32	26	34
39	5	38	7	4	37	11	31	27	32	12	15	37	9	28	29	13	12
61	15	13	14	60	20	12	64	22	56	59	71	26	22	63	22	61	60	22	22
66	2	4	23	72	10	10	75	10	62	73	66	16	12	76	12	66	67	15	14
73	10	5	3	71	19	5	70	21	69	70	63	21	13	71	20	58	64	19	21
55	17	2	...	56	17	3	52	20	52	53	64	20	19	49	20	52	49	18	21
54	14	14	15	57	23	18	58	27	56	64	78	24	21	61	27	54	58	25	26
32	6	15	3	31	10	15	38	11	37	34	38	13	12	37	10	35	32	13	13
41	18	3	6	43	21	4	40	22	38	41	40	18	17	38	24	39	44	16	17
32	9	...	3	34	9	1	35	9	29	35	30	6	7	32	9	26	30	5	10
43	6	15	5	41	10	18	49	11	47	51	53	18	11	45	18	41	47	13	16
61	7	3	...	59	8	3	56	8	52	52	47	12	7	55	11	50	53	9	8
28	31	5	...	30	33	4	29	35	33	31	49	35	34	30	37	26	32	32	34
81	1	3	2	76	5	3	76	9	65	61	9	6	...	78	6	59	69	7	7
72	8	3	2	70	8	5	71	9	67	69	61	10	11	68	13	58	71	10	10
42	17	41	16	...	37	16	36	38	38	16	15	35	17	32	31	15	16
66	15	4	6	62	17	9	68	18	58	62	64	16	19	67	14	60	57	19	15
123	25	19	6	125	25	23	122	29	118	125	114	35	30	123	28	110	115	30	34
24	47	26	46	1	24	43	27	27	49	42	40	25	47	23	23	44	43
105	123	4	8	116	119	3	102	120	103	111	105	107	108	111	124	88	102	117	114
23	20	2	1	22	22	2	24	20	22	21	35	21	17	21	24	23	24	79	19
48	39	1	2	47	40	1	50	40	48	51	65	37	32	48	38	41	49	42	38
43	12	10	11	41	17	16	47	18	42	42	39	24	19	44	23	34	43	21	22
47	8	8	13	52	8	9	50	10	46	48	45	12	9	43	11	47	40	10	10
27	22	1	3	28	23	3	30	22	23	28	30	18	21	31	21	24	28	17	17
55	14	23	38	60	27	24	63	34	38	67	73	36	30	60	32	50	52	30	37
41	16	19	41	36	37	30	47	50	44	52	75	41	42	45	48	40	43	46	47
24	20	6	9	23	29	6	22	30	24	28	39	39	27	24	32	23	21	30	28
70	17	19	7	68	23	19	76	28	68	69	79	26	27	66	37	56	66	31	37
42	7	2	7	52	8	3	53	6	52	72	47	9	5	50	7	18	51	8	8
44	14	2	2	43	15	3	40	16	36	46	46	16	16	43	17	33	40	15	15
2887	1433	451	531	3225	1626	637	3924	1684	3704	3943	4008	1720	1571	2814	1823	2345	2656	1727	1822

ELECTION RETURNS FOR STATE OFFICERS, 1904.

Rep., Republican; Dem., Democrat; Pro., Prohibitionist; Pub. Own., Public Ownership;
Soc.-Lab., Socialist-Labor.

PINE COUNTY.

ELECTION DISTRICTS.	Total Names on Register of Electors—Males.	Total Names on Register of Electors—Females.	Total No. Ballots Cast and Counted—Males.	Total No. Ballots Cast and Counted—Females.	GOVERNOR.					LT. GOVERNOR.			
					Dunn, Rep.	Johnson, Dem.	Dorsett, Pro.	Nash, Pub. Own.	Anderson, Soc.-Lab.	Jones, Rep.	Winston, Dem.	Heiberg, Pro.	Lofthus, Pub. Own.
1 Barry	137	44	137	44	54	73	2	1	1	48	66	4	2
2 Birch Creek	112	23	73	9	31	35	...	2	2	43	22	...	2
3 Brookpark	85	23	65	23	48	14	1	1	1	44	12	1	2
4 Bruno	67	17	67	17	36	21	1	1	1	39	16	1	2
5 Chengwatana	81	3	77	25	31	34	5	...	2	34	29	5	1
6 Dell Grove	100	7	100	7	52	38	...	4	1	59	20	1	7
7 Danforth	28	19	20	8	2	14	1	1	1	9	7	2	1
8 Finlayson	72	17	72	17	43	24	1	43	18	1	...
9 Hinckley	105	10	85	10	28	52	...	2	2	42	33
10 Kettle River, No. 1	163	41	163	41	64	68	1	13	5	62	54	2	13
11 No. 2	113	35	113	35	51	51	3	1	2	49	40	5	1
12 Kerrick	151	21	129	9	53	42	2	14	4	52	26	1	16
13 Mission Creek	95	10	82	10	37	34	2	28	36	1	1
14 Pine City	147	46	147	46	54	70	3	...	1	70	52	7	2
15 Pine Lake	62	15	62	15	40	12	1	4	1	46	4	2	4
16 Pokegama	186	24	159	24	69	66	2	1	3	55	62	4	8
17 Partridge	38	5	32	1	20	11	22	6
18 Rock Creek	223	51	175	46	91	72	2	96	43	4	2
19 Royalton	154	45	154	45	57	90	1	91	46	6	1
20 Sandstone	347	185	346	183	179	131	7	7	2	181	88	16	13
21 Sturgeon Lake	93	34	93	34	29	59	...	1	...	33	50	16	1
22 Windemere	82	6	82	6	33	45	1	44	25
23 Pine City Village	244	170	229	170	112	111	4	1	1	113	95	5	1
Totals	2885	827	2651	825	1214	1167	36	53	32	1303	850	85	81

PIPESTONE COUNTY.

1 Altona	88	55	60	1	26	25	7	1	...	28	23	6	...
2 Aetna	60	1	44	...	26	10	...	2	1	25	10	1	2
3 Burke	99	...	87	...	34	42	1	38	35	1	1
4 Eden	96	...	96	...	61	23	3	1	...	71	10	4	2
5 Elmer	91	...	63	...	36	19	...	1	...	36	16	1	...
6 Fountain Prairie	81	...	44	...	25	13	...	1	...	30	6	2	2
7 Grange	72	...	46	...	29	12	2	34	7	2	...
8 Gray	98	...	69	...	24	29	1	1	2	30	33	2	...
9 Osborne	95	64	76	...	25	30	3	1	...	44	20	3	...
10 Rock	74	...	61	...	34	21	2	34	21	3	...
11 Sweet	116	73	65	...	22	34	...	3	1	24	27	3	3
12 Troy	101	58	77	...	43	26	2	2	...	47	18	...	1
13 City of Pipestone, 1st ward.	269	...	223	...	100	113	6	3	1	112	70	8	15
14 2d ward	200	...	221	...	115	79	3	1	...	123	53	10	9
15 Village of Edgerton	104	...	91	...	31	51	3	...	1	46	29	5	...
16 Village of Woodstock	78	...	71	...	29	34	2	...	1	33	24	2	...
17 Village of Holland	52	...	42	...	23	15	1	1	...	24	9	1	3
18 Village of Trosky	53	...	49	...	26	19	2	...	2	23	20	1	...
19 Village of Ruthton	84	...	74	...	32	22	1	1	1	47	12	1	3
20 Village of Jasper	126	...	116	...	59	44	5	78	25	2	1
Totals	2037	251	1685	1	788	681	44	19	10	927	467	60	42

ELECTION RETURNS FOR STATE OFFICERS, 1904.

Rep., Republican; Dem., Democrat; Pro., Prohibitionist; Pub. Own., Public Ownership;
Soc.-Lab., Socialist-Labor.

PINE COUNTY.

SEC. OF STATE.				TREASURER.			ATTY. GEN'L.		ASSOCIATE JUSTICES SUP. COURT.						RAILROAD AND WAREHOUSE COMMISSIONERS.				
									Term Beginning 1906.			T'm Beg. 1905.							
Hanson, Rep.	King, Dem.	Rygh, Pro.	Carlson, Pub. Own.	Block, Rep.	Mosier, Dem.	Weld, Pro.	Young, Rep.	McDermott, Dem.	Elliott, Rep.	Lewis, Rep.	Brown, Rep.-Dem.	Lovely, Dem.	Otis, Dem.	Jaggard, Rep.	Hall, Dem.	Mills, Rep.	Young, Rep.	Hoard, Dem.	Kelso, Dem.
68	51	...	3	61	56	...	61	51	66	59	72	45	43	60	49	61	62	42	43
49	13	1	5	47	17	...	53	14	44	46	49	17	20	44	22	40	45	20	18
49	10	2	1	47	11	...	47	11	42	42	39	7	8	44	11	43	42	8	10
42	10	1	...	35	20	1	40	14	35	37	31	13	12	39	14	31	39	13	11
22	9	28	31	...	33	30	30	24	24	29	22	25	31	26	30	28	25
23	9	72	11	1	74	7	60	58	40	12	9	67	13	48	61	10	11
15	1	1	1	16	1	1	15	3	12	14	14	5	2	13	4	11	14	3	3
44	17	42	19	2	44	16	40	41	43	16	14	41	16	34	37	16	16
47	31	49	30	...	47	31	32	33	41	33	32	44	30	34	36	31	31
67	45	6	15	75	55	5	77	45	77	66	66	45	48	69	45	70	70	40	42
54	39	3	4	52	43	4	52	41	43	51	49	32	33	47	39	29	43	28	38
65	15	...	14	69	11	3	68	16	50	57	44	16	17	60	15	45	54	18	13
25	45	4	...	27	43	...	26	38	22	31	46	35	30	27	30	22	28	36	36
94	35	1	1	9	38	8	97	32	83	86	93	36	40	86	40	79	81	30	33
48	4	2	4	49	5	5	59	6	44	49	37	9	6	51	5	45	45	4	6
68	56	4	5	66	58	4	65	58	56	57	70	48	61	68	58	49	56	51	55
22	4	23	6	...	23	3	29	17	13	1	5	21	1	16	14	2	5
115	26	4	2	115	30	5	109	28	97	98	84	27	27	113	30	86	96	32	30
116	32	4	1	121	25	3	110	29	111	102	102	25	25	114	27	92	106	23	25
197	62	16	18	209	63	20	199	71	172	185	156	75	51	195	64	158	173	60	61
36	15	...	4	41	46	3	38	40	39	40	67	43	40	36	50	31	43	38	16
56	17	2	1	57	16	1	53	16	50	46	48	12	12	48	18	37	45	18	18
115	83	5	5	113	99	4	114	86	104	110	117	83	63	109	79	97	106	78	73
1496	682	63	93	1422	734	83	1495	692	1329	1319	1346	664	625	1421	703	1197	1346	629	639

PIPESTONE COUNTY.

30	19	7	...	32	19	6	30	19	28	24	33	17	17	32	19	24	25	17	19
29	9	...	1	30	8	1	28	9	27	24	18	7	6	29	10	25	22	10	7
36	37	1	...	44	34	1	40	40	35	38	52	29	27	33	37	29	32	32	32
74	9	3	1	76	10	3	70	13	61	68	47	10	7	73	15	57	65	9	10
38	14	37	13	2	33	16	34	34	26	14	11	36	15	24	37	13	12
31	8	...	2	29	9	...	26	9	24	22	19	6	6	26	9	22	20	8	7
32	7	2	1	32	9	3	32	8	27	26	22	8	5	31	7	20	29	8	7
33	31	3	...	31	32	2	32	31	31	24	38	27	29	30	35	26	27	27	30
44	21	3	...	47	20	4	45	20	37	36	34	18	19	43	19	37	29	18	17
34	21	2	1	35	21	2	35	20	32	32	30	15	15	36	18	31	28	19	13
23	25	2	4	27	25	3	25	25	23	23	28	23	19	26	24	20	26	21	23
53	14	2	1	56	15	3	48	14	45	48	43	16	12	52	16	43	41	14	13
129	56	7	12	135	55	10	124	62	111	109	111	64	48	137	48	104	112	43	46
145	36	10	...	149	31	15	140	37	122	129	101	55	26	147	33	121	131
63	16	2	1	64	15	1	63	20	50	52	47	23	12	62	14	47	56	10	14
32	24	3	...	37	21	3	37	19	30	34	33	19	21	34	22	31	33	15	19
24	10	1	3	28	9	1	30	8	22	24	23	9	6	27	11	21	23	9	8
26	17	23	17	2	23	17	23	21	28	15	11	23	15	20	20	12	11
54	11	1	1	56	10	4	53	9	51	45	39	12	12	50	12	43	43	10	10
90	13	4	1	93	11	4	88	14	80	79	68	18	12	90	13	77	79	17	11
1020	398	52	38	1061	384	70	1002	410	893	892	840	405	321	1017	392	822	878	312	309

ELECTION RETURNS FOR STATE OFFICERS, 1904.

Rep., Republican; Dem., Democrat; Pro., Prohibitionist; Pub. Own., Public Ownership;
Soc.-Lab., Socialist-Labor.

POLK COUNTY.

ELECTION DISTRICTS.	Total Names on Register of Electors—Males.	Total Names on Register of Electors—Females.	Total No. Ballots Cast and Counted—Males.	Total No. Ballots Cast and Counted—Females.	GOVERNOR.					LT. GOVERNOR.			
					Dunn, Rep.	Johnson, Dem.	Dorsett, Pro.	Nash, Pub. Own.	Anderson, Soc.-Lab.	Jones, Rep.	Winston, Dem.	Heiberg, Pro.	Loftus, Pub. Own.
1 Andover	31	31	16	8	16	8	4	2	1	16	6	4	2
2 Angus	53	4	19	18	19	18	1	7	1	16	14	2	10
3 Brandt	23	1	9	1	9	1	1	1	1	6	1	1	1
4 Beltrami Village	40	6	14	24	14	24	2	1	1	20	12	2	1
5 Badger	90	58	27	23	27	23	1	1	1	29	15	2	5
6 Brandsvold	151	86	23	50	23	50	5	5	1	43	25	10	11
7 Belgium	25	20	16	2	16	2	1	1	1	16	4	1	1
8 Brislet	14	14	5	6	5	6	1	1	1	6	1	2	2
9 Bygland	133	4	32	21	32	21	7	4	2	32	13	11	5
10 Crookston Township	102	8	61	13	61	13	2	1	1	63	11	1	1
11 City of Crookston, 1st ward.	177	26	68	84	68	84	3	9	1	69	58	6	13
12 2d ward	290	92	109	141	109	141	10	12	1	121	110	10	17
13 3d ward	136	43	53	47	53	47	9	9	1	53	38	1	13
14 1st precinct, 4th ward.....	342	42	115	147	115	147	4	10	3	143	100	8	12
15 2d precinct, 4th ward.....	151	17	57	71	57	71	4	6	1	66	58	2	10
16 5th ward	60	15	32	23	32	23	1	1	1	29	22	3	3
17 Climax Village	48	48	11	30	11	30	3	3	1	20	11	9	5
18 Columbia	150	77	23	34	23	34	4	13	1	37	18	3	16
19 Chester	40	1	14	16	14	16	6	2	1	19	9	7	2
20 E. Grand Forks, 1st ward...	58	37	12	19	12	19	1	1	1	15	16	1	1
21 2d ward	42	3	7	31	7	31	1	1	1	6	28	1	1
22 3d ward	67	67	29	26	29	26	2	1	4	32	23	4	2
23 4th ward	255	32	120	115	120	115	3	2	3	111	94	1	3
24 Euclid	58	9	29	17	29	17	1	1	1	29	15	3	2
25 Eden	135	4	29	39	29	39	6	6	3	40	20	6	10
26 Esther	58	32	11	15	11	15	4	4	1	15	6	6	1
27 Erskine Village	90	39	32	28	32	28	7	1	1	30	25	10	1
28 Fairfax	67	4	21	16	21	16	2	2	1	23	12	3	1
29 Farley	18	1	8	6	8	6	1	1	1	11	4	1	1
30 Fanny	19	2	6	9	6	9	1	1	1	12	5	1	1
31 Fisher Towns'p and Village.	196	32	68	56	68	56	4	5	2	83	25	11	6
32 Fosston Village	215	1	98	94	98	94	5	2	1	107	68	8	6
33 Fertile Village	133	10	45	62	45	62	12	5	1	53	45	12	9
34 Grand Forks	79	51	21	27	21	27	1	1	1	24	17	3	1
35 Garfield	109	1	45	38	45	38	15	6	1	54	25	16	7
36 Garden	158	12	16	64	16	64	7	12	2	28	44	12	14
37 Gentilly	69	5	17	49	17	49	1	1	1	19	44	2	1
38 Grove Park	46	1	11	19	11	19	3	4	4	13	12	5	9
39 Godfrey	106	56	26	11	26	11	16	1	1	29	5	18	2
40 Gully	56	52	28	17	28	17	2	2	2	32	11	2	5
41 Hammond	41	26	13	6	13	6	2	2	1	12	4	3	1
42 Helgeland	25	16	6	1	6	1	3	5	1	7	1	3	5
43 Higden	34	34	11	11	11	11	9	1	1	10	4	11	2
44 Hill River	113	79	22	53	22	53	1	1	1	33	40	4	1
45 Huntsville	85	85	40	31	40	31	4	1	1	42	27	3	1
46 Hubbard	94	8	65	19	65	19	6	3	2	68	12	7	6
47 Johnson	46	45	26	16	26	16	1	1	1	28	7	5	2
48 Keystone	22	20	8	9	8	9	1	1	1	14	10	1	1
49 Kertsonville	25	25	9	9	9	9	1	1	1	6	12	1	1
50 King	82	82	37	33	37	33	5	1	3	42	24	11	2
51 Knute	141	13	15	37	15	37	21	2	4	17	25	29	5
52 Liberty	57	32	18	8	18	8	2	2	1	19	7	3	2
53 Lessor	129	4	41	30	41	30	13	1	1	46	23	11	1
54 Lowell	103	5	33	27	33	27	1	5	2	38	18	3	4
55 Lengley Village	32	31	25	5	25	5	1	1	1	24	1	1	1
56 Mentor Village	49	6	19	21	19	21	2	2	2	24	10	1	5

ELECTION RETURNS FOR STATE OFFICERS, 1904.

Rep., Republican; Dem., Democrat; Pro., Prohibitionist; Pub. Own., Public Ownership;
Soc.-Lab., Socialist-Labor.

POLK COUNTY.

SEC. OF STATE.				TREASURER.			ATTY. GEN'L.		ASSOCIATE JUSTICES SUP. COURT.						RAILROAD AND WAREHOUSE COMMISSIONERS.				
Hanson, Rep.	King, Dem.	Rygh, Pro.	Carlson, Pub. Own.	Block, Rep.	Mosier, Dem.	Weid, Pro.	Young, Rep.	McDermott, Dem.	Term Beginning 1906.				T'm Beg. 1905.		Mills, Rep.	Young, Rep.	Hoard, Dem.	Kelso, Dem.	
									Elliott, Rep.	Lewis, Rep.	Brown, Rep.-Dem.	Lovely, Dem.	Otis, Dem.	Jaggard, Rep.					Hall, Dem.
19	6	2	2	19	4	6	22	2	19	14	14	4	3	19	2	14	14	4	4
16	13	1	1	18	16	4	20	17	18	17	25	14	16	16	18	20	16	12	14
9	1	1	2	8	8	4	10	1	8	11	6	2	2	9	3	9	6	4	3
23	3	2	1	24	10	3	25	10	26	24	25	12	11	21	13	22	20	11	13
36	7	3	5	36	11	8	39	13	35	32	42	12	13	38	12	34	33	14	14
50	10	10	8	50	19	11	55	17	46	48	56	21	18	48	22	46	40	21	25
15	4	1	1	15	4	2	13	4	15	12	13	4	3	15	3	12	13	5	4
7	1	1	4	8	2	2	7	3	7	6	7	2	4	7	4	7	8	2	2
34	10	11	5	38	9	12	40	14	38	40	41	13	12	40	13	36	36	14	15
62	9	1	1	65	8	2	62	9	63	55	42	8	9	64	10	67	52	11	11
90	38	4	14	94	38	5	93	40	81	85	82	52	34	99	36	74	83	35	47
149	74	13	18	163	65	17	158	76	147	138	149	75	68	154	78	140	130	72	81
62	29	1	15	70	27	5	69	30	61	61	63	33	27	67	26	69	65	26	33
181	59	10	14	191	51	18	176	58	174	171	176	65	62	188	48	158	164	53	71
86	37	4	11	92	32	6	86	34	91	85	89	33	31	97	29	88	82	28	31
28	19	2	3	33	17	3	33	18	32	33	32	17	15	29	18	24	33	17	15
30	5	6	3	30	4	8	32	6	32	31	31	11	8	29	8	30	30	8	9
47	7	2	15	47	11	6	46	12	43	50	42	12	12	45	15	38	40	16	16
26	5	7	2	27	4	9	26	11	22	21	31	13	14	20	18	29	23	9	13
13	16	1	2	16	14	1	16	15	12	12	18	20	19	12	17	14	11	19	12
8	22	1	1	8	27	1	10	26	10	8	18	23	18	10	24	9	7	22	23
29	22	4	2	29	21	3	28	23	32	34	33	18	17	33	21	30	26	18	19
111	81	5	4	116	80	8	118	77	116	113	129	64	66	123	78	94	104	74	75
30	13	2	2	29	14	2	31	14	28	30	39	14	13	28	14	33	26	14	12
53	9	4	10	61	13	6	61	16	47	53	56	22	24	53	23	40	51	21	27
15	7	7	1	15	6	6	15	7	12	15	15	7	7	14	8	12	13	6	8
46	11	9	1	42	15	9	42	17	41	40	43	19	18	40	21	36	40	17	20
27	10	1	1	29	8	1	31	9	26	29	19	6	6	29	9	24	29	7	7
13	3	1	1	13	3	1	13	3	8	12	9	4	2	11	2	8	12	3	5
11	6	1	1	11	5	1	12	5	13	9	10	5	3	11	5	12	9	4	3
91	17	12	8	98	21	12	96	18	87	77	85	27	13	93	24	73	71	27	27
140	31	8	8	138	39	9	131	39	119	117	123	45	40	131	42	117	121	41	39
66	26	11	14	68	24	21	69	40	65	70	79	50	31	79	33	60	66	35	39
33	10	1	2	30	13	3	31	13	31	30	28	12	10	29	12	26	27	12	19
68	13	13	7	68	12	10	73	16	74	75	58	17	14	75	18	70	76	17	13
44	25	13	15	42	31	18	49	33	43	44	50	32	32	45	32	42	43	35	39
19	43	1	1	22	41	1	22	39	22	23	57	39	37	26	37	19	26	43	37
16	13	6	8	17	13	7	17	18	20	19	30	18	18	19	18	18	18	19	18
34	1	18	2	30	5	19	45	5	44	43	40	9	6	43	5	40	38	6	10
39	6	1	5	41	5	3	40	6	37	41	35	8	6	37	10	34	35	7	10
15	3	3	3	13	4	4	17	3	16	15	17	4	3	17	4	13	19	4	3
8	3	3	5	8	3	4	10	2	8	10	7	4	5	10	2	8	10	2	3
16	4	9	1	16	5	9	13	6	19	16	18	5	3	18	7	14	13	8	7
42	28	7	1	44	28	6	42	33	41	41	51	28	27	41	32	34	39	28	29
45	26	2	3	51	24	3	45	25	46	45	51	23	22	41	25	44	45	21	22
72	8	7	4	73	11	10	74	12	69	72	71	12	11	81	8	72	73	10	10
36	4	1	1	35	3	2	34	4	29	34	17	8	3	33	6	27	34	1	3
8	7	1	2	6	10	2	10	8	9	6	13	8	8	7	10	9	6	9	8
6	9	1	1	6	9	1	6	9	4	3	10	8	8	5	12	5	2	8	9
53	10	10	2	54	14	10	55	17	46	43	43	23	17	55	18	39	48	17	17
28	17	27	6	28	19	3	42	26	40	38	51	28	28	35	34	36	36	26	26
21	4	3	2	21	6	3	25	4	22	20	20	5	4	23	5	21	23	5	5
56	14	11	1	57	14	11	57	18	59	57	57	17	18	60	18	54	57	17	19
39	16	3	4	43	15	2	42	17	30	36	40	20	13	39	15	32	37	18	16
27	1	1	1	27	1	1	28	1	28	25	25	1	1	28	1	27	26	1	1
26	13	1	3	29	8	4	29	11	30	27	26	11	8	30	11	23	23	14	12

ELECTION RETURNS FOR STATE OFFICERS, 1904.

Rep., Republican; Dem., Democrat; Pro., Prohibitionist; Pub. Own., Public Ownership;
Soc.-Lab., Socialist-Labor.

POLK COUNTY.—Continued.

ELECTION DISTRICTS.	Total Names on Register of Electors—Males.	Total Names on Register of Electors—Females.	Total No. Ballots Cast and Counted—Males.	Total No. Ballots Cast and Counted—Females.	GOVERNOR.					LT. GOVERNOR.			
					Dunn, Rep.	Johnson, Dem.	Dorsett, Pro.	Nash, Pub. Own.	Anderson, Soc.-Lab.	Jones, Rep.	Winston, Dem.	Heiberg, Pro.	Lofthus, Pub. Own.
57 McIntosh Village	170	65	132	65	55	69	6	45	65	13
58 Nesbit	57	31	52	39	6	1	40	4	1
59 Northland	74	52	8	35	5	1	16	25	9
60 Onstad	44	25	11	14	1	13	9	1
61 Parnell	17	17	8	5	1	8	4	1
62 Queen	115	6	73	6	20	39	4	32	18	4	12
63 Reis	37	30	15	7	7	15	5	8
64 Roome	84	57	32	19	4	1	1	36	14	4	1
65 Rosebud	130	83	23	49	5	1	33	33	6	5
66 Russia	72	39	26	11	1	27	8	1	1
67 Rhinchart	33	26	10	13	2	11	11	2
68 Sandsville	7	16	3	10	9	3
69 Scandia	22	14	9	2	3	9	2	3
70 Sletten	72	72	27	33	3	4	3	29	26	4	8
71 Sullivan	70	1	61	1	23	31	2	28	20	5
72 Tabor	86	55	20	28	1	1	2	16	28	5	2
73 Tilden	51	23	34	20	12	1	1	24	5	2	1
74 Tynsid	37	15	27	11	14	1	1	12	10	1	1
75 Vineland	83	53	53	19	26	4	3	20	16	11	1
76 Winger	94	94	38	36	8	6	2	52	19	8
77 Woodside	65	65	23	25	10	5	29	17	12	4
Totals	6572	676	5328	508	2215	2321	286	189	83	2505	1642	406	292

POPE COUNTY.

1 Barsness	68	68	19	46	33	25
2 Blue Mounds	129	105	52	46	73	18	4
3 Bangor	55	51	26	19	2	1	27	15	2
4 Ben Wade	160	117	30	73	7	56	30	13
5 Chippewa Falls	123	79	41	33	54	15
6 Cyrus Village	74	66	21	43	36	25	1
7 Gilchrist	83	61	34	24	1	46	12	1	1
8 Glenwood Township	115	84	39	41	1	57	18	3	1
9 Grove Lake	76	62	20	35	3	17	32	3
10 Glenwood Village	347	300	95	185	4	1	1	137	124	5	4
11 Hoff	95	60	32	24	39	12
12 Leven	108	108	42	59	1	49	38	1	3
13 Lake Johanna	85	60	28	28	2	45	7
14 Langhei	110	77	40	29	3	56	11	3	1
15 Lowry Village	55	42	19	23	21	14	1
16 Minnewaska	44	44	15	26	3	26	13	2
17 New Prairie	122	92	62	26	1	72	13
18 Nora	93	93	51	40	1	74	12	1
19 Rolling Forks	115	81	31	47	1	1	51	16	1	1
20 Reno	100	61	30	25	1	34	17	2	1
21 Starbuck Village	98	98	48	47	1	66	23	1
22 Sedan Village	38	37	24	12	32	11	1
23 Westport	135	80	39	31	1	41	21	1	1
24 Walden	108	86	36	45	64	17
25 White Bear Lake	113	97	51	38	5	71	16	4	1
Totals	2949	2110	925	1045	33	5	4	1277	555	49	17

ELECTION RETURNS FOR STATE OFFICERS, 1904.

Rep., Republican; Dem., Democrat; Pro., Prohibitionist; Pub. Own., Public Ownership;
Soc.-Lab., Socialist-Labor.

POLK COUNTY.—Continued.

SEC. OF STATE.				TREASURER.			ATTY. GEN'L.		ASSOCIATE JUSTICES SUP. COURT.						RAILROAD AND WAREHOUSE COMMISSIONERS.				
									Term Beginning 1906.			T'm Beg. 1905.							
Hanson, Rep.	King, Dem.	Rygh, Pro.	Carlson, Pub. Own.	Block, Rep.	Mosier, Dem.	Weld, Pro.	Young, Rep.	McDermott, Dem.	Elliott, Rep.	Lewis, Rep.	Brown, Rep.-Dem.	Lovely, Dem.	Otis, Dem.	Jaggard, Rep.	Hall, Dem.	Mills, Rep.	Young, Rep.	Hoard, Dem.	Kelso, Dem.
91	20	12	2	88	19	15	91	24	88	89	72	25	18	88	20	72	89	23	23
42	3	1	1	42	4	1	39	4	39	37	34	3	4	38	5	34	34	5	4
23	19	8	...	21	21	9	26	20	27	27	35	21	21	30	20	25	29	21	24
20	3	...	1	21	3	...	19	5	21	21	22	4	2	18	6	15	19	5	6
9	4	1	...	9	4	...	9	4	8	8	8	3	4	8	4	8	8	4	4
39	10	4	16	44	11	12	41	22	41	40	49	26	18	42	19	39	36	22	21
19	2	8	...	18	1	7	19	4	18	20	18	3	4	21	4	17	18	3	5
43	11	4	1	41	9	6	42	10	40	39	43	17	11	46	9	40	36	15	12
52	12	6	6	52	18	7	53	17	49	53	48	30	18	47	22	45	47	20	20
29	8	27	8	1	27	5	24	21	25	11	8	29	7	23	22	9	7
13	11	1	...	13	10	2	15	8	15	17	20	10	6	13	10	14	17	9	6
16	4	4	...	16	4	4	16	8	15	17	17	6	6	18	6	14	17	5	8
11	1	2	...	11	1	2	13	1	11	11	12	3	2	10	2	10	11	3	2
42	15	5	7	39	17	7	41	23	43	43	47	25	21	37	21	32	37	22	25
28	18	3	...	29	19	5	33	17	26	28	35	17	15	29	20	24	29	16	19
16	28	2	3	17	31	4	19	30	19	20	38	37	36	15	39	15	16	36	36
24	5	1	1	25	5	2	22	6	23	24	23	4	3	26	5	24	23	3	4
13	9	1	1	14	9	2	16	9	15	15	21	10	10	15	11	10	13	13	12
38	4	8	3	34	6	9	40	7	37	38	36	10	7	35	10	31	37	9	9
54	15	9	5	55	18	9	55	19	50	54	51	19	19	58	19	41	61	19	19
36	8	11	6	36	12	14	42	11	40	36	44	16	14	44	13	33	38	18	21
3030	1096	378	310	3112	1143	496	3159	1263	2990	2974	3165	1366	1178	3136	1309	2732	2853	1278	1363

POPE COUNTY.

45	11	...	1	45	13	...	43	16	33	37	39	9	9	43	12	33	39	7	11
87	7	...	1	84	7	6	82	10	59	78	66	16	9	82	9	63	71	12	12
25	15	4	1	27	17	3	26	16	26	18	26	14	11	27	14	22	19	13	14
84	7	11	1	84	8	12	88	9	67	72	84	13	4	79	7	68	71	7	3
65	6	1	...	62	8	1	56	9	46	53	44	14	5	64	8	49	50	5	8
54	8	1	...	52	9	1	53	8	47	44	42	11	6	51	7	46	46	6	5
48	7	1	...	50	7	1	45	9	36	44	31	8	7	51	5	35	41	8	9
60	10	1	...	63	12	...	56	9	50	49	43	9	7	55	10	46	45	10	9
27	16	4	1	28	20	4	28	18	25	27	37	16	13	28	15	23	26	14	16
192	57	8	1	195	49	9	168	79	142	140	170	85	53	179	58	151	154	51	56
45	9	45	10	...	43	10	41	36	39	11	9	40	9	35	36	9	9
55	33	...	4	60	29	5	59	29	46	45	48	55	19	52	30	48	52	20	25
51	1	1	1	54	1	2	49	2	40	45	26	2	1	51	3	40	44	3	4
64	5	4	...	68	6	2	68	6	51	52	42	7	6	66	7	40	59	6	6
26	7	...	1	26	8	1	29	7	23	21	19	11	7	26	5	24	21	7	6
37	4	1	...	38	2	1	34	7	31	33	29	7	2	37	1	32	35	2	1
87	1	85	3	...	82	2	75	75	57	3	1	78	2	68	75	2	1
90	1	1	...	91	1	1	87	2	84	82	68	6	3	89	3	77	80	3	4
64	1	...	1	65	8	1	59	12	50	49	43	9	7	57	10	54	50	8	8
39	13	1	1	37	15	2	36	13	29	31	24	8	9	34	12	25	30	12	13
84	6	3	...	84	5	2	86	7	63	77	57	8	4	84	4	65	75	4	4
26	6	24	7	1	22	9	18	20	10	4	3	21	5	15	21	4	5
45	17	1	3	49	16	2	46	16	45	44	39	16	11	43	15	40	39	11	17
77	5	77	6	...	70	10	60	54	46	6	4	73	6	58	59	5	4
86	2	4	...	85	2	3	87	4	68	69	53	16	2	87	...	71	79	...	1
1563	255	47	17	1578	269	60	1502	319	1255	1295	1182	364	212	1497	257	1228	1317	229	251

ELECTION RETURNS FOR STATE OFFICERS, 1904.

Rep., Republican; Dem., Democrat; Pro., Prohibitionist; Pub. Own., Public Ownership;
Soc.-Lab., Socialist-Labor.

RAMSEY COUNTY.

ELECTION DISTRICTS.	Total Names on Register of Electors—Males.	Total Names on Register of Electors—Females.	Total No. Ballots Cast and Counted—Males.	Total No. Ballots Cast and Counted—Females.	GOVERNOR.					L.T. GOVERNOR.			
					Dunn, Rep.	Johnson, Dem.	Dorsett, Pro.	Nash, Pub. Own.	Anderson, Soc. Lab.	Jones, Rep.	Winston, Dem.	Heiberg, Pro.	Lofthus, Pub. Own.
St. Paul—													
1 First ward, 1st precinct...	250	18	225	14	89	113	3	1	2	95	92	5	5
2 2d precinct.....	208	6	189	4	80	98	...	4	...	80	82	3	6
3 3d precinct.....	355	8	364	7	97	185	5	10	6	131	130	8	16
4 4th precinct.....	250	10	232	7	91	129	4	4	...	103	104	5	6
5 5th precinct.....	272	11	247	10	110	120	3	5	2	122	95	10	7
6 6th precinct.....	286	12	288	12	72	169	3	4	4	105	120	11	4
7 7th precinct.....	310	67	289	56	103	161	5	7	3	138	110	8	11
8 8th precinct.....	333	72	303	65	117	162	3	7	1	144	119	5	12
9 9th precinct.....	370	72	348	64	138	176	6	7	1	153	119	17	15
10 10th precinct.....	318	58	318	58	80	222	7	1	2	117	146	18	10
11 11th precinct.....	363	43	344	34
	3324	377	3067	331	977	1535	30	56	21	1188	1117	90	92
1 Second ward, 1st precinct...	300	35	270	29	133	114	4	3	4	145	89	5	7
2 2d precinct.....	287	19	263	17	106	135	2	3	1	101	119	1	5
3 3d precinct.....	312	8	287	7	131	136	4	2	2	144	122	5	5
4 4th precinct.....	393	49	393	49	169	169	2	7	4	168	172	8	12
5 5th precinct.....	191	16	171	16	69	81	2	2	2	84	63	3	3
6 6th precinct.....	227	19	203	14	79	96	1	7	3	77	80	4	9
7 7th precinct.....	430	26	410	20	191	85	11	3	1	181	161	17	11
8 8th precinct.....	204	23	186	18	91	81	2	3	1	85	71	1	7
9 9th precinct.....	100	4	94	4	43	44	1	2	1	43	35	...	1
10 10th precinct.....	42	...	40	...	17	20	...	1	...	18	18
11 11th precinct.....	385	53	362	50	158	180	5	4	1	171	151	7	5
	2871	252	2679	224	1187	1140	34	37	20	1217	1081	51	65
1 Third ward, 1st precinct...	105	1	91	...	32	54	1	2	2	32	48	1	1
2 2d precinct.....	78	...	66	...	32	28	...	1	...	29	28	...	1
3 3d precinct.....	49	...	43	...	29	11	...	2	...	28	10	1	2
4 4th precinct.....	170	6	146	6	57	79	...	3	3	63	64	2	5
5 5th precinct.....	245	14	220	13	75	126	3	3	3	91	102	3	4
6 6th precinct.....	174	1	146	1	52	80	2	3	...	48	75	1	4
7 7th precinct.....	265	3	244	...	100	122	4	12	...	111	100	4	15
8 8th precinct.....	356	17	322	14	112	178	2	6	3	124	134	5	13
	1441	42	1278	34	489	678	12	32	11	526	561	17	45
1 Fourth ward, 1st precinct...	223	11	208	11	75	117	71	104	1	2
2 2d precinct.....	259	2	215	1	104	96	2	1	...	89	98	1	2
3 3d precinct.....	197	4	163	4	69	75	...	4	2	67	61	2	6
4 4th precinct.....	141	...	127	...	37	77	32	72
5 5th precinct.....	156	1	138	1	67	62	1	1	...	66	66	...	4
6 6th precinct.....	374	20	331	19	124	174	1	1	3	116	158	2	11
7 7th precinct.....	410	22	362	21	147	194	2	2	2	153	169	3	2
8 8th precinct.....	284	41	241	37	115	110	2	5	...	103	100	2	8
9 9th precinct.....	179	7	154	9	74	72	1	3	1	71	66	2	3
10 10th precinct.....	139	3	172	...	85	74	70	81
11 11th precinct.....	263	2	241	...	117	105	3	4	1	122	90	4	4
12 12th precinct.....	255	11	229	10	106	110	3	3	1	94	108	4	8
	2940	124	2581	110	1120	1266	15	24	10	1054	1173	21	50

ELECTION RETURNS FOR STATE OFFICERS, 1904.

Rep., Republican; Dem., Democrat; Pro., Prohibitionist; Pub. Own., Public Ownership;
Soc.-Lab., Socialist-Labor.

RAMSEY COUNTY.

SEC. OF STATE.				TREASURER.			ATTY. GEN'L.		ASSOCIATE JUSTICES SUP. COURT.						RAILROAD AND WAREHOUSE COMMISSIONERS.				
Hanson, Rep.	King, Dem.	Rygh, Pro.	Carlson, Pub. Own.	Block, Rep.	Mosier, Dem.	Weld, Pro.	Young, Rep.	McDermott, Dem.	Term Beginning 1906.				Term Be'g 1905.		Mills, Rep.	Young, Rep.	Hoard, Dem.	Kelso, Dem.	
									Elliott, Rep.	Lewis, Rep.	Brown, Rep.-Dem.	Lovely, Dem.	Otta, Dem.	Jaggard, Rep.					Hall, Dem.
112	79	2	6	123	71	3	101	92	96	130	145	89	90	131	64	119	120	65	64
87	69	2	10	89	72	3	88	73	89	101	124	72	76	106	59	87	92	70	64
181	82	6	19	183	85	10	161	109	167	184	198	105	114	184	91	169	84	94	91
147	60	2	8	151	58	5	126	77	127	144	145	93	88	153	60	135	142	70	63
156	57	7	10	157	51	17	151	67	158	170	153	73	81	175	48	149	159	56	56
155	60	12	16	146	63	16	149	73	162	161	164	68	83	171	61	158	163	53	59
188	57	11	12	183	59	17	183	72	175	200	169	74	81	189	67	171	176	68	62
178	78	2	17	184	80	8	176	81	173	189	178	91	103	189	81	177	189	77	75
204	65	16	19	209	68	26	204	83	203	225	203	88	103	214	80	203	206	74	63
214	47	18	18	187	55	28	190	67	186	199	197	78	90	196	66	186	189	56	67
1622	654	78	135	1612	662	133	1529	794	1535	1703	1676	831	909	1708	677	1554	1520	683	664
153	75	3	13	172	66	5	152	78	158	167	157	100	88	180	61	156	161	72	67
101	118	4	2	110	113	4	96	120	107	110	155	128	128	124	100	108	116	101	103
158	92	4	6	170	94	5	159	105	148	166	199	118	121	176	86	166	164	96	93
202	139	4	11	220	120	8	194	146	191	221	238	159	181	224	121	214	210	125	121
100	40	4	4	100	42	6	54	49	96	104	99	48	61	95	50	98	98	44	38
90	70	3	8	109	62	1	90	69	96	109	110	74	76	103	66	96	99	61	52
217	122	14	13	233	117	20	217	126	236	230	243	155	151	246	109	226	241	121	111
96	65	2	7	109	51	8	90	61	93	110	104	61	81	109	56	97	106	56	50
56	26	1	1	61	21	2	59	22	56	60	60	30	29	65	19	57	52	25	25
25	11	25	12	...	24	12	18	28	26	14	17	28	9	24	23	10	14
189	141	192	160	4	192	166	169	185	223	165	87	189	142	168	165	144	144
1386	899	39	66	1501	858	63	1367	954	1368	1490	1614	1042	1020	1539	819	1410	1435	855	818
41	36	2	2	42	36	2	33	42	39	30	49	40	47	39	38	33	33	39	37
28	23	2	1	34	16	3	28	25	31	30	31	20	15	28	20	29	34	19	18
27	11	28	10	...	25	12	26	28	23	11	11	29	8	27	28	9	7
72	51	82	47	2	70	57	70	79	70	63	69	85	45	77	74	45	42
106	89	2	6	108	82	2	92	91	96	108	123	104	98	114	75	104	101	83	71
56	62	2	7	58	60	2	54	63	54	55	81	63	70	56	60	53	51	60	56
121	81	2	19	128	82	4	119	89	120	140	143	104	99	137	69	144	125	89	71
157	104	3	15	166	97	11	137	125	133	159	166	123	135	174	94	144	149	99	101
607	457	13	60	646	429	26	558	504	568	629	686	528	544	662	409	611	595	443	403
77	95	87	84	1	78	92	73	81	118	111	108	103	80	73	80	88	94
92	91	1	4	100	85	1	85	97	80	103	111	102	86	106	79	90	89	82	82
69	56	1	8	74	59	1	66	56	69	73	87	57	62	87	47	69	75	52	53
39	71	37	58	...	35	63	40	34
58	60	1	3	71	55	...	47	73	58	61	74	73	73	66	52	58	61	49	51
132	144	5	12	144	135	4	123	147	121	126	186	162	168	142	127	116	125	135	137
181	135	3	6	197	130	3	165	149	165	181	208	189	172	219	111	181	182	129	128
108	101	120	92	2	101	104	96	125	142	114	111	119	90	105	111	91	89
72	64	1	3	90	53	1	70	69	64	79	80	70	65	77	59	65	72	56	52
67	73	2	1	81	63	1	70	72	70	77	62	60	63	81	58	71	71	63	57
131	73	4	4	144	70	5	120	112	122	138	132	85	91	158	53	131	128	68	59
101	98	1	3	125	83	2	98	103	92	126	134	122	111	120	80	101	104	92	88
1127	1061	19	54	1270	977	21	1058	1137	1049	1204	1334	1145	1110	1278	836	1060	1998	905	890

ELECTION RETURNS FOR STATE OFFICERS, 1904.

Rep., Republican; Dem., Democrat; Pro., Prohibitionist; Pub. Own., Public Ownership;
Soc.-Lab., Socialist-Labor.

RAMSEY COUNTY—Continued.

ELECTION DISTRICTS.	Total Names on Register of Electors—Males.	Total Names on Register of Electors—Females.	Total No. Ballots Cast and Counted—Males.	Total No. Ballots Cast and Counted—Females.	GOVERNOR.					L.T. GOVERNOR.			
					Dunn, Rep.	Johnson, Dem.	Dorsett, Pro.	Nash, Pub. Own.	Anderson, Soc. Lab.	Jones, Rep.	Winston, Dem.	Heiberg, Pro.	Loftus, Pub. Own.
1 Fifth ward, 1st precinct....	181	6	162	6	80	64	2	2	71	57	1	6
2 2d precinct.....	209	19	189	16	92	84	2	3	96	74	4	3
3 3d precinct.....	153	11	142	11	47	86	1	1	47	84	1	2
4 4th precinct.....	238	24	208	24	92	102	5	87	94	1	8
5 5th precinct.....	236	10	206	8	75	114	1	2	63	115	2	3
6 6th precinct.....	325	12	296	10	130	143	2	4	124	133	4	12
7 7th precinct.....	234	26	215	21	87	111	1	2	81	109	2	9
8 8th precinct.....	335	45	333	30	127	147	1	9	117	132	3	12
9 9th precinct.....	214	51	196	40	89	74	1	8	86	70	14
10 10th precinct.....	140	55	130	49	57	62	2	3	55	59	2	1
11 11th precinct.....	111	41	102	37	49	44	3	44	39	1	5
12 12th precinct.....	366	121	339	107	121	181	6	6	113	160	10	13
13 13th precinct.....	337	73	337	73	150	138	4	16	130	123	8	18
14 14th precinct.....	220	62	203	57	85	96	2	3	75	96	1	5
	3298	556	3056	489	1281	1446	28	59	1189	1345	40	111
1 Sixth ward, 1st precinct....	153	36	147	28	50	83	4	47	81	1	1
2 2d precinct.....	274	21	243	13	107	115	1	5	93	95	8	7
3 3d precinct.....	255	27	227	8	81	135	4	4	81	113	4	4
4 4th precinct.....	180	27	166	14	55	95	1	3	48	80	1	7
5 5th precinct.....
6 6th precinct.....	131	10	118	9	46	63	4	46	54	9
7 7th precinct.....	295	25	263	19	128	112	1	6	125	104	3	9
8 8th precinct.....	269	39	251	35	111	116	2	8	109	102	3	17
9 9th precinct.....	349	76	330	59	170	135	2	11	160	121	2	16
10 10th precinct.....	393	55	347	40	140	153	11	11	135	142	19	17
11 11th precinct.....	277	48	252	36	133	96	1	9	126	82	4	14
12 12th precinct.....	151	28	140	23	70	53	1	2	72	50	1	6
13 13th precinct.....	289	23	260	16	121	108	7	7	136	91	4	15
*No returns.	3016	415	2744	300	1212	1263	31	70	1178	1115	50	122
1 Seventh ward, 1st precinct.	477	21	424	19	188	212	2	8	191	192	5	10
2 2d precinct.....	404	4	364	4	155	194	2	1	179	164	3	1
3 3d precinct.....	423	14	393	13	206	181	3	240	69	2
4 4th precinct.....	472	16	439	12	211	197	3	2	247	173	7	4
5 5th precinct.....	390	22	352	15	175	165	3	2	188	149	2	5
6 6th precinct.....	435	18	414	12	172	228	6	1	180	207	5
7 7th precinct.....	378	19	360	19	158	189	6	2	196	144	6	2
8 8th precinct.....	137	5	131	5	58	70	1	60	64	1
9 9th precinct.....	297	3	277	1	116	149	2	130	132	1	3
	3413	122	3154	100	1439	1585	28	16	1611	1294	31	26

ELECTION RETURNS FOR STATE OFFICERS, 1904.

Rep., Republican; Dem., Democrat; Pro., Prohibitionist; Pub. Own., Public Ownership;
Soc.-Lab., Socialist-Labor.

RAMSEY COUNTY—Continued.

SEC. OF STATE.				TREASURER.			ATTY. GEN'L.		ASSOCIATE JUSTICES SUP. COURT.						RAILROAD AND WAREHOUSE COMMISSIONERS.			
Hanson, Rep.	King, Dem.	Rygh, Pro.	Carlson, Pub. Own.	Block, Rep.	Mosier, Dem.	Weld, Pro.	Young, Rep.	McDermott, Dem.	Term Beginning 1906.			T'm Beg. 1905.			Mills, Rep.	Young, Rep.	Hoard, Dem.	Kelso, Dem.
									Elliott, Rep.	Lewis, Rep.	Brown, Rep.-Dem.	Lovely, Dem.	Otis, Dem.	Jaggard, Rep.				
73	61	...	3	90	47	...	71	61	68	83	76	55	59	92	42	69	73	48
116	50	...	6	120	51	5	109	63	101	115	115	76	69	127	45	112	112	49
54	77	...	1	55	74	1	50	75	49	52	88	77	78	97	36	54	60	66
96	86	...	7	102	71	3	91	91	91	97	123	106	102	119	59	103	97	77
66	107	...	5	73	102	5	55	112	66	76	121	122	121	94	87	72	63	105
125	126	...	8	135	120	4	123	128	118	124	152	150	156	115	113	117	121	125
84	102	...	6	98	94	5	75	105	78	97	108	112	123	109	86	83	84	100
115	36	...	13	133	122	8	109	132	108	131	161	149	158	146	112	114	120	132
84	61	...	17	101	67	3	83	71	93	108	114	64	87	104	69	87	98	60
53	60	...	2	56	61	1	56	54	55	59	84	69	71	61	54	54	53	60
45	41	...	4	51	36	2	52	30	49	59	61	39	50	48	37	49	46	29
123	148	...	10	140	136	11	120	155	126	166	179	155	181	160	127	134	143	138
133	118	...	7	152	107	10	148	106	138	174	172	114	133	161	101	144	155	107
78	92	...	9	97	78	1	80	88	79	95	116	95	103	93	87	92	90	84
1245	1165	...	97	1403	1156	59	1222	1271	1218	1436	1660	1382	1485	1556	1051	1284	1305	1176
55	69	...	1	63	63	1	51	67	46	53	85	71	74	70	66	53	51	68
98	87	...	11	109	87	5	94	93	100	119	128	93	97	117	83	107	104	80
91	80	...	3	95	75	1	65	81	84	80	141	108	113	119	75	89	92	76
41	66	...	3	48	61	3	48	57	46	54	74	62	59	58	56	36	45	58
50	51	...	6	62	43	...	50	49	62	62	66	62	62	58	40	49	57	48
123	103	...	11	123	98	5	124	106	121	128	144	118	121	128	100	130	134	93
120	92	...	14	138	82	6	15	90	117	137	154	168	115	143	81	125	128	85
173	106	...	14	191	96	2	174	108	166	179	202	127	131	186	94	168	175	96
144	126	...	20	165	118	15	148	139	156	177	201	156	169	182	118	163	166	110
136	71	...	17	145	71	...	132	83	128	147	146	90	101	155	61	138	140	67
80	43	...	4	84	41	3	75	40	71	81	76	43	63	84	37	75	81	31
154	69	...	14	154	81	5	136	96	135	161	165	99	113	167	72	146	150	75
1268	963	...	118	1377	916	46	1222	1009	1222	1378	1582	1125	1208	1477	883	1279	1323	887
216	146	...	11	258	134	5	230	152	205	248	249	204	203	292	101	230	237	137
249	100	...	1	261	88	2	237	120	176	224	223	174	199	232	101	211	244	86
203	85	203	81	3	201	90	209	282	260	189	181	301	78	288	289	86
311	101	...	8	319	99	9	122	282	220	278	264	174	277	306	110	296	301	104
222	209	...	2	236	104	8	200	123	186	192	211	179	261	195	93	218	219	112
243	141	...	6	261	123	7	215	166	203	243	267	198	201	274	116	247	251	129
143	98	...	5	250	91	8	206	127	189	229	222	165	168	254	87	223	232	101
83	39	...	3	93	36	...	79	49	63	80	84	67	74	84	41	74	79	40
170	95	...	1	184	84	1	151	120	137	165	175	147	139	184	79	174	164	89
1860	1014	...	32	2065	840	43	1731	1229	1578	1941	1954	1497	1703	2122	809	1991	2016	884

ELECTION RETURNS FOR STATE OFFICERS, 1904.

Rep., Republican; Dem., Democrat; Pro., Prohibitionist; Pub. Own., Public Ownership;
Soc.-Lab., Socialist-Labor.

RAMSEY COUNTY—Continued.

ELECTION DISTRICTS.	Total Names on Register of Electors—Males.	Total Names on Register of Electors—Females.	Total No. Ballots Cast and Counted—Males.	Total No. Ballots Cast and Counted—Females.	GOVERNOR.					LT. GOVERNOR.			
					Dunn, Rep.	Johnson, Dem.	Dorsett, Pro.	Nash, Pub. Own.	Anderson, Soc.-Lab.	Jones, Rep.	Winston, Dem.	Heiberg, Pro.	Lothaus, Pub. Own.
St. Paul—													
1 Eighth ward, 1st precinct...	292	36	263	32	125	123	3	2	2	128	116	2	2
2 2d precinct.....	230	28	208	25	94	96	1	4	1	77	101	2	7
3 3d precinct.....	496	43	453	36	200	223	4	7	...	187	204	9	13
4 4th precinct.....	488	55	445	45	205	210	4	4	5	203	191	8	11
5 5th precinct.....	361	29	361	29	184	160	2	2	1	172	155	2	6
6 6th precinct.....	404	52	404	52	163	162	6	9	4	167	142	2	19
7 7th precinct.....	376	48	351	35	179	145	1	12	1	182	129	2	13
8 8th precinct.....	398	125	359	111	164	154	3	10	8	155	138	4	16
9 9th precinct.....	278	43	254	40	108	125	1	4	2	93	133	1	8
10 10th precinct.....	323	147	303	130	118	154	1	6	8	81	180	2	9
11 11th precinct.....	331	56	304	48	136	143	4	3	5	136	113	8	18
12 12th precinct.....	295	189	289	177	106	157	...	6	5	90	161	4	13
13 13th precinct.....	359	23	325	20	171	111	3	13	7	144	106	6	21
14 14th precinct.....	256	71	234	68	119	89	1	4	4	103	91	3	7
15 15th precinct.....	205	57	190	51	67	102	3	5	3	72	88	5	6
16 16th precinct.....	237	93	216	88	90	100	1	4	6	85	89	5	8
	5328	1095	4959	987	2229	2253	38	95	62	2065	2137	66	178
1 Ninth ward, 1st precinct...	329	26	314	21	141	155	3	1	2	135	145	3	9
2 2d precinct.....	174	13	163	11	68	75	2	...	2	79	63	2	2
3 3d precinct.....	244	22	225	15	99	106	2	9	3	80	113	6	11
4 4th precinct.....	206	30	196	28	76	108	2	4	2	82	88	4	6
5 5th precinct.....	229	...	208	...	80	104	3	6	1	81	90	2	9
6 6th precinct.....	120	7	109	7	60	45	2	51	42	2	2
7 7th precinct.....	214	31	216	23	81	106	1	5	3	72	103	3	6
8 8th precinct.....	284	28	249	16	98	125	6	5	4	84	122	7	7
9 9th precinct.....	259	18	229	14	115	83	4	13	...	87	81	8	18
10 *10th precinct.....
11 11th precinct.....	327	93	303	86	123	147	4	11	6	122	131	12	12
12 12th precinct.....	126	13	116	13	40	67	1	35	63	...	2
13 13th precinct.....	159	3	144	3	71	68	1	2	2	64	61	6	4
*No returns.	2691	284	2472	237	1052	1189	28	56	28	872	1102	54	88
1 Tenth ward, 1st precinct...	281	24	274	18	168	70	24	3	3	132	75	30	9
2 2d precinct.....	238	30	223	20	142	44	31	2	1	116	65	31	3
3 3d precinct.....	307	9	279	8	125	119	9	4	2	119	113	8	7
4 4th precinct.....	214	6	201	6	60	123	10	...	2	88	90	14	1
5 5th precinct.....	157	29	149	24	55	68	6	6	...	54	55	6	12
*	1200	98	1126	70	550	424	80	15	8	509	398	89	32

ELECTION RETURNS FOR STATE OFFICERS, 1904.

Rep., Republican; Dem., Democrat; Pro., Prohibitionist; Pub. Own., Public Ownership;
Soc.-Lab., Socialist-Labor.

RAMSEY COUNTY—Continued.

SEC. OF STATE.				TREASURER.			ATTY. GEN'L.		ASSOCIATE JUSTICES SUP. COURT.					RAILROAD AND WAREHOUSE COMMISSIONERS.					
Hanson, Rep.	King, Dem.	Rygh, Pro.	Carlson, Pub. Own.	Block, Rep.	Mosier, Dem.	Weld, Pro.	Young, Rep.	McDermott, Dem.	Term Beginning 1906.					T'm Beg. 1905.		Mills, Rep.	Young, Rep.	Hoard, Dem.	Kelso, Dem.
									Elliott, Rep.	Lewis, Rep.	Brown, Rep.-Dem.	Lovely, Dem.	Otis, Dem.	Jaggard, Rep.	Hall, Dem.				
162	77	3	4	165	81	2	138	102	142	162	170	103	115	174	64	152	157	77	85
80	97	2	8	89	91	2	74	102	79	92	116	107	109	97	87	80	79	96	87
229	169	7	16	246	150	13	214	237	211	242	274	208	204	265	139	224	217	152	149
235	163	60	13	248	152	9	204	182	202	235	263	204	209	247	144	211	226	151	154
196	123	5	9	220	111	5	172	138	168	212	204	169	162	236	96	192	196	128	116
106	130	4	22	189	127	3	174	142	166	199	197	155	159	197	118	177	183	120	121
133	119	3	14	209	115	...	173	102	185	202	209	137	155	209	109	191	196	115	106
154	145	4	19	181	128	7	156	151	151	177	209	155	158	171	141	157	161	136	137
90	130	1	8	100	117	4	87	131	92	104	150	133	136	108	113	82	90	133	129
78	188	5	12	99	173	2	86	177	84	97	163	182	187	92	179	76	91	171	167
155	97	5	13	170	87	10	157	95	160	179	192	109	112	172	97	167	168	86	95
82	173	3	10	100	168	2	85	168	94	106	166	181	186	101	161	91	97	167	153
141	106	4	25	158	99	10	148	123	149	177	183	119	142	162	104	152	151	95	97
90	99	1	11	107	96	7	98	99	103	114	130	109	124	111	92	102	105	91	85
70	92	2	7	84	87	3	74	86	69	87	106	97	103	89	81	74	80	86	86
89	87	5	9	99	78	5	88	85	88	101	122	100	109	94	92	90	95	95	87
2140	1995	114	200	2464	1859	84	2128	2120	2143	2486	2854	2258	2370	2525	1817	2218	2290	1898	1854
159	115	3	13	177	102	5	146	126	145	175	191	152	132	187	96	159	164	111	105
97	43	2	2	100	43	2	88	53	88	101	98	63	69	106	37	94	91	40	38
121	82	5	9	116	69	...	107	75	103	97	122	88	93	131	64	93	100	72	72
102	71	2	10	108	62	3	83	75	101	111	120	78	79	114	64	98	105	69	69
90	79	7	10	94	86	4	83	95	83	94	141	96	97	109	89	87	98	85	78
56	36	...	5	62	38	4	53	45	47	45	68	63	44	62	35	43	57	44	41
84	92	4	7	101	78	5	79	106	78	89	115	101	107	107	80	81	79	95	81
85	116	10	6	88	114	12	84	124	85	103	143	119	110	94	109	88	91	111	91
93	81	5	21	97	85	8	92	88	94	99	122	56	96	108	77	100	91	80	78
125	126	9	17	142	123	9	136	129	130	156	185	140	146	149	123	124	141	118	119
38	59	1	1	50	56	1	40	57	42	46	70	63	64	55	44	43	45	53	53
74	56	1	6	75	56	1	66	62	69	77	102	60	64	72	55	71	68	61	58
1124	956	49	107	1210	911	54	1062	1036	1065	1193	1477	1069	1101	1294	873	1071	1130	939	883
169	59	22	8	165	51	21	158	66	152	158	174	97	82	169	60	152	164	67	63
128	41	35	3	137	37	36	141	51	137	150	147	67	66	159	42	147	154	46	43
164	60	8	12	124	57	7	160	75	162	166	185	80	83	173	71	161	164	73	71
127	48	13	1	148	36	10	123	55	122	128	148	75	67	134	49	128	132	62	53
68	45	7	10	70	45	7	68	49	65	64	80	51	54	68	56	61	66	48	47
556	253	85	24	644	226	81	650	296	638	666	735	370	352	703	278	649	680	286	277

ELECTION RETURNS FOR STATE OFFICERS, 1904.

Rep., Republican; Dem., Democrat; Pro., Prohibitionist; Pub. Own., Public Ownership;
Soc.-Lab., Socialist-Labor.

RAMSEY COUNTY.

ELECTION DISTRICTS.	Total Names on Register of Electors—Males.	Total Names on Register of Electors—Females.	Total No. Ballots Cast and Counted—Males.	Total No. Ballots Cast and Counted—Females.	GOVERNOR.					LT. GOVERNOR.			
					Dunn, Rep.	Johnson, Dem.	Dorsett, Pro.	Nash, Pub. Own.	Anderson, Soc.-Lab.	Jones, Rep.	Winston, Dem.	Heiberg, Pro.	Loftus, Pub. Own.
St. Paul—													
1 Eleventh ward, 1st precinct.	216	8	191	6	75	93	5	3	1	71	84	13	12
2 2d precinct.....	579	18	544	16	268	247	10	2	4	306	180	10	11
3 3d precinct.....	228	9	215	8	86	101	11	3	2	89	81	15	6
4 4th precinct.....	67	12	67	12	29	27	3	28	31	...	1
	1090	47	1017	42	458	468	29	8	7	494	376	38	30
1 Village of White Bear.....	309	...	309	...	123	168	5	1	...	147	137	5	...
2 Township of White Bear....	281	...	218	...	105	90	7	2	...	116	72	10	3
3 Township of New Canada...	340	...	232	...	153	63	3	1	...	147	57	5	4
4 Village of North St. Paul...	293	...	239	...	120	100	1	3	1	119	83	7	5
5 Town of Rose.....	333	...	265	...	117	111	15	5	2	126	90	16	7
6 Town of Mounds View.....	217	...	217	...	131	69	2	1	2	124	63	6	2
7 Village of New Brighton...	69	1	69	1	28	37	...	1	...	37	26	3	1
Grand totals	32154	3423	29682	2931	12771	13885	386	482	255	12719	12231	589	861

ELECTION RETURNS FOR STATE OFFICERS, 1904.

Rep., Republican; Dem., Democrat; Pro., Prohibitionist; Pub. Own., Public Ownership;
Soc.-Lab., Socialist-Labor.

RAMSEY COUNTY.

SEC. OF STATE.				TREASURER.			ATTY. GEN'L.		ASSOCIATE JUSTICES SUP. COURT.					RAILROAD AND WAREHOUSE COMMISSIONERS.					
Hanson, Rep.	King, Dem.	Rygh, Pro.	Carlson, Pub. Own.	Block, Rep.	Mosier, Dem.	Weld, Pro.	Young, Rep.	McDermott, Dem.	Term Beginning 1906.					T'm Beg. 1905.		Mills, Rep.	Young, Rep.	Hoard, Dem.	Kelso, Dem.
									Elliott, Rep.	Lewis, Rep.	Brown, Rep.-Dem.	Lovely, Dem.	Otis, Dem.	Jaggard, Rep.	Hall, Dem.				
88	63	13	5	86	73	9	84	77	86	96	113	71	81	104	61	82	84	71	68
374	116	14	10	373	61	15	347	136	323	386	360	183	163	348	121	371	371	123	109
111	64	13	3	116	63	13	114	70	98	115	116	86	121	126	61	119	118	66	61
27	34	24	33	...	21	35	24	29	39	34	37	30	30	25	25	35	30
600	277	40	18	599	230	36	566	318	531	626	628	374	402	608	273	597	598	295	268
171	114	3	4	162	126	3	161	118	158	171	185	116	129	186	96	158	168	102	104
131	60	7	4	133	64	6	131	70	118	136	135	70	70	145	62	116	130	60	64
134	63	7	1	148	56	5	145	61	158	151	160	50	58	151	56	140	136	55	52
134	73	5	4	151	58	6	134	61	128	147	137	85	75	148	61	131	133	61	64
161	55	14	9	166	57	10	160	57	163	170	172	57	71	166	59	151	163	53	60
137	50	4	3	148	45	7	137	55	131	148	139	63	53	155	39	129	137	45	39
41	21	...	2	52	14	...	46	14	46	39	40	17	20	48	16	35	40	18	18
14544	10130	584	949	15751	9484	683	14007	11094	13817	15714	17168	12159	12680	16470	9114	14584	14897	9745	9301

ELECTION RETURNS FOR STATE OFFICERS, 1904.

Rep., Republican; Dem., Democrat; Pro., Prohibitionist; Pub. Own., Public Ownership;
Soc.-Lab., Socialist-Labor.

RED LAKE COUNTY.

ELECTION DISTRICTS.	Total Names on Register of Electors—Males.	Total Names on Register of Electors—Females.	Total No. Ballots Cast and Counted—Males.	Total No. Ballots Cast and Counted—Females.	GOVERNOR.					LT. GOVERNOR.			
					Dunn, Rep.	Johnson, Dem.	Dorsett, Pro.	Nash, Pub. Own.	Anderson, Soc.-Lab.	Jones, Rep.	Winston, Dem.	Heiberg, Pro.	Lothus, Pub. Own.
1 Black River	61	16	61	16	20	32	1	5	1	20	28	4	5
2 Bray	31	8	28	8	11	17	15	11	1	...
3 Emardville	62	10	62	9	23	20	1	5	7	25	9	4	12
4 Equality	77	17	77	17	40	22	6	...	2	36	18	6	6
5 Garnes	106	13	61	13	35	24	23	20	3	2
6 Gervais	47	15	47	15	8	30	4	10	26	1	1
7 Lake Pleasant	54	27	54	27	14	35	14	34
8 Lambert	103	50	103	50	76	19	1	73	21	1	12
9 Louisville	112	22	70	16	31	28	4	...	4	32	28	1	12
10 Norden	90	19	78	19	30	19	17	6	4	31	9	19	9
11 North	47	11	47	11	23	20	1	2	...	29	10	3	4
12 Numedal	34	11	22	11	6	13	...	1	...	6	8	2	...
13 Polk Center	88	9	75	3	35	38	37	32	4	...
14 Poplar River	76	19	76	19	59	14	1	1	...	59	13	1	1
15 Red Lake Falls Township...	69	26	61	25	16	38	9	40	1	1
16 River Falls	68	7	42	7	14	19	1	3	2	12	11	4	4
17 Rockshury	99	30	91	30	21	42	5	14	1	23	17	6	30
18 Sanders	58	7	58	7	21	14	2	16	...	26	4	3	17
19 Terrebonne	128	65	89	52	36	47	1	...	1	28	57
20 Wyandotte	69	9	57	2	28	13	4	7	2	30	12	3	6
21 St. Hilaire Village	142	88	142	88	62	52	1	19	1	59	28	4	30
City of Red Lake Falls—													
22 1st ward	99	78	98	78	26	57	3	10	67	...	2
23 2d ward	95	58	95	58	36	53	1	...	2	22	63	1	...
24 3d ward	187	177	187	177	84	92	2	...	6	51	97	2	2
City of Thief River Falls—													
25 1st ward	269	99	269	99	121	105	6	5	5	108	78	12	13
26 2d ward	123	38	123	38	45	58	1	7	...	38	52	2	8
27 3d ward	188	96	188	96	68	78	7	8	1	72	57	10	9
Totals	2583	1018	2361	991	987	999	63	99	48	898	850	98	167

REDWOOD COUNTY.

1 Brookville	119	90	54	23	1	55	11	3
2 Charlestown	119	62	36	23	...	1	...	39	16	1
3 Delhi	78	78	35	35	3	40	27	3	...	1
4 Gales	96	80	36	38	53	16	2
5 Granite Rock	90	56	36	14	...	1	...	33	16	1
6 Honner	71	71	30	37	3	30	32	2
7 Johnsonville	80	58	49	6	1	50	3	1
8 Kintire	64	64	44	13	3	...	1	41	11	5
9 Lambert	110	73	38	26	2	...	1	37	23	3	...	1
10 Morgan	88	62	31	30	45	12
11 New Avon	118	68	36	19	8	43	9	8
12 North Hero	76	76	28	40	1	36	28	2
13 Paxton	70	70	28	36	1	35	16	3
14 Redwood Falls	50	50	17	27	3	17	21	4
15 Sherman	68	50	29	16	33	11
16 Sheridan	61	61	27	28	2	28	25	1
17 Springdale	71	71	36	27	2	41	18	4

ELECTION RETURNS FOR STATE OFFICERS, 1904.

Rep., Republican; Dem., Democrat; Pro., Prohibitionist; Pub. Own., Public Ownership;
Soc.-Lab., Socialist-Labor.

RED LAKE COUNTY.

SEC. OF STATE.				TREASURER.			ATTY. GEN'L.		ASSOCIATE JUSTICES SUP. COURT.						RAILROAD AND WAREHOUSE COMMISSIONERS.				
									Term Beginning 1906.			T'm Beg. 1905.							
Hanson, Rep.	King, Dem.	Rygh, Pro.	Carlson, Pub. Own.	Block, Rep.	Mosier, Dem.	Weld, Pro.	Young, Rep.	McDermott, Dem.	Elliott, Rep.	Lewis, Rep.	Brown, Rep.-Dem.	Lovely, Dem.	Otis, Dem.	Jaggard, Rep.	Hall, Dem.	Mills, Rep.	Young, Rep.	Hoard, Dem.	Kelso, Dem.
26	33	2	5	23	33	4	26	32	23	24	36	29	27	26	29	23	21	28	28
18	9	12	12	18	8	6	16	10	17	20	21	7	8	18	8	16	15	8	10
27	12	2	12	31	12	6	34	13	19	24	27	25	18	30	19	26	27	11	16
41	19	4	4	44	14	8	41	16	31	43	36	15	20	41	16	31	34	18	18
31	33	1	12	39	11	2	37	10	28	35	13	11	11	34	12	26	30	13	10
14	26	12	12	16	25	1	12	26	12	11	23	23	21	13	24	8	13	2	16
12	33	12	12	19	29	1	15	29	17	17	35	26	28	15	29	14	14	26	28
73	16	1	1	74	19	12	72	13	74	69	72	15	10	70	17	69	64	12	13
24	28	1	12	34	26	12	28	29	31	33	37	21	23	31	26	29	23	14	21
43	6	17	6	40	3	23	50	11	44	49	43	16	11	46	17	52	48	13	7
32	13	1	5	31	8	3	29	11	27	27	30	9	11	29	11	27	28	9	10
8	6	2	1	10	7	3	10	10	11	10	16	6	10	10	9	12	9	6	8
35	25	2	1	44	26	3	48	24	43	40	51	32	26	43	30	32	38	28	31
43	28	1	1	58	14	1	54	12	54	51	49	9	7	60	10	42	45	22	19
8	44	1	1	14	37	2	15	36	14	16	34	32	32	14	31	15	11	31	32
17	8	4	8	19	8	6	23	10	18	16	20	10	12	18	12	10	19	10	15
30	19	7	25	38	24	13	35	31	32	37	54	34	29	35	32	33	35	32	33
29	1	4	17	40	4	6	42	5	36	41	36	8	7	41	6	32	36	9	11
21	61	1	1	36	46	1	35	45	33	33	76	48	44	35	50	38	32	47	43
35	7	3	5	36	10	12	36	10	30	35	30	7	8	32	12	24	33	9	12
59	40	1	25	83	24	5	84	25	78	75	72	31	21	73	25	67	69	23	18
20	68	1	1	27	55	1	26	54	23	26	56	45	38	22	52	18	24	44	55
19	68	1	1	41	40	1	39	42	37	38	63	45	40	41	39	34	38	43	45
34	132	2	1	78	67	4	72	72	72	73	105	60	54	74	64	68	73	59	65
131	65	11	15	144	48	15	150	46	121	119	112	61	39	136	52	109	124	48	34
54	42	10	10	57	37	3	53	44	44	45	57	42	32	51	39	45	41	34	40
82	46	7	10	91	45	10	89	44	72	71	70	40	34	77	44	60	68	38	39
960	911	76	154	1185	680	126	1171	710	1041	1078	1297	709	621	1115	715	959	1022	637	677

REDWOOD COUNTY.

62	9	2	1	60	9	1	51	13	46	42	37	17	10	54	10	42	44	10	6
41	17	1	1	41	16	1	37	18	31	35	35	13	14	40	14	29	33	15	11
42	22	5	1	43	23	4	43	25	38	33	41	23	21	38	26	36	36	22	27
60	10	2	2	61	9	3	59	9	50	58	50	8	9	59	9	48	54	8	9
33	16	1	1	34	15	1	30	15	28	22	24	16	13	33	14	28	24	16	14
38	20	1	2	43	17	1	41	20	37	34	38	20	19	37	19	35	34	19	19
50	2	1	1	53	1	1	48	1	47	47	41	1	1	48	3	46	44	2	2
47	8	3	1	47	9	3	47	7	39	40	28	6	6	43	7	33	38	7	5
37	23	3	1	42	18	2	40	13	37	33	40	12	13	35	19	36	40	13	14
53	7	1	1	54	6	1	48	7	39	32	24	5	5	45	7	35	35	6	5
44	10	8	1	47	9	8	48	9	38	42	47	4	6	48	8	35	42	8	8
44	22	1	1	41	24	1	41	25	35	39	36	20	17	39	24	29	40	24	19
42	8	2	1	43	8	2	37	12	30	30	26	8	9	35	7	32	27	6	11
24	13	5	1	21	13	6	20	14	21	19	25	12	11	22	14	17	20	14	11
35	1	1	1	36	7	1	36	5	26	30	22	4	10	33	7	22	33	5	5
31	21	1	1	31	19	1	31	18	27	25	24	17	12	29	19	25	25	16	18
46	14	4	1	47	13	3	43	13	39	41	32	13	11	46	13	37	38	11	13

ELECTION RETURNS FOR STATE OFFICERS, 1904.

Rep., Republican; Dem., Democrat; Pro., Prohibitionist; Pub. Own., Public Ownership;
Soc.-Lab., Socialist-Labor.

REDWOOD COUNTY—Continued.

ELECTION DISTRICTS.	Total Names on Register of Electors—Males.	Total Names on Register of Electors—Females.	Total No. Ballots Cast and Counted—Males.	Total No. Ballots Cast and Counted—Females.	GOVERNOR.					LT. GOVERNOR.			
					Dunn, Rep.	Johnson, Dem.	Dorsett, Pro.	Nash, Pub. Own.	Anderson, Soc.-Lab.	Jones, Rep.	Winston, Dem.	Heberg, Pro.	Loftus, Pub. Own.
18 Sundown	139	82	48	22	3	56	14	5
19 Swedes Forest	57	54	46	8	51
20 Three Lakes	103	57	19	35	23	25
21 Underwood	84	37	57	7	26	5	1
22 Vail	111	62	28	22	1	22	24
23 Vesta	84	51	24	23	1	23	19
24 Waterbury	91	53	32	11	1	1	36	11	1
25 Westline	172	128	62	51	1	1	65	34	1
26 Willow Lake	131	90	33	47	2	2	33	40	3	1
27 Belview Village	72	55	2	33	18	37	11
28 Clements Village	25	25	13	11	13	8
29 Delhi Village	42	42	20	18	3	20	17	2
30 Lamberton Village	119	119	45	68	5	50	47	5	1
31 Lucan Village	19	19	15	3	11	3	1
32 Morgan Village	121	2	121	2	48	64	57	40	3	1
33 Revere Village	47	45	32	11	1	35	2	1
34 Sanborn Village	132	101	54	42	58	32	1
35 Seaforth Village	42	42	22	15	1	23	9
36 Vesta Village	80	61	40	17	39	12
37 Wabasso Village	79	79	35	39	2	40	31
38 Walnut Grove Village	107	107	54	48	1	59	33
39 Redwood Falls City, 14th ward	237	199	87	90	7	88	66	6
40 2d ward	213	213	93	99	7	2	97	69	8	3
Totals	3729	4	2982	4	1500	1218	67	7	8	1623	849	83	16

RENNVILLE COUNTY.

1 Bandon	176	139	92	39	1	1	99	27	3	1
2 Birch Cooley	117	117	48	53	1	1	48	47	2	1
3 Beaver Falls	114	2	114	68	35	4	2	1	65	26	5	1
4 Bird Island	89	2	63	26	31	27	26
5 Bird Island Village	232	18	164	62	87	3	74	74	2
6 Boon Lake	153	5	99	52	26	8	1	58	13	14
7 Brookfield	90	1	90	39	39	44	27	7	1
8 Cairo	258	258	113	126	4	119	107	4
9 Camp	138	2	114	87	22	1	90	14	1	1
10 Crooks	122	5	90	37	45	1	50	23	5
11 Emmet	151	122	37	72	2	1	1	44	62	1	1
12 Ericson	136	3	118	46	62	5	65	24	12
13 Flora	147	41	92	49	28	1	2	52	22	2
14 Franklin	109	64	108	58	42	5	61	29	8	1
15 Hawk Creek	124	14	112	55	45	8	77	19	8
16 Hector	112	1	86	34	47	3	49	26	3	1
17 Hector Village	181	33	163	58	98	78	69	3
18 Henryville	132	6	82	30	45	1	1	31	39	1	3
19 Kingman	113	92	32	54	40	43

ELECTION RETURNS FOR STATE OFFICERS, 1904.

Rep., Republican; Dem., Democrat; Pro., Prohibitionist; Pub. Own., Public Ownership;
Soc.-Lab., Socialist-Labor.

REDWOOD COUNTY—Continued.

SEC. OF STATE.				TREASURER.			ATTY. GEN'L.		ASSOCIATE JUSTICES SUP. COURT.						RAILROAD AND WAREHOUSE COMMISSIONERS.			
Hanson, Rep.	King, Dem.	Rygh, Pro.	Carlson, Pub. Own.	Block, Rep.	Moser, Dem.	Weid, Pro.	Young, Rep.	McDermott, Dem.	Term Beginning 1906.			T'm Beg. 1905.			Mills, Rep.	Young, Rep.	Hoard, Dem.	Kelso, Dem.
									Elliott, Rep.	Lewis, Rep.	Brown, Rep.	Lovely, Dem.	Otis, Dem.	Jaggard, Rep.	Hall, Dem.			
57	16	4	1	58	15	3	57	14	42	43	39	16	7	48	15	36	44	10
53	13	52	49	...	47	41	25	1	...	51	...	42	44	...
35	38	34	...	23	28	27	14	11	28	...	26	27	12
26	5	29	27	...	24	23	16	27	...	20	20	3
23	25	23	...	29	28	28	17	...	38	...	24	27	29
27	23	25	...	24	20	24	13	11	37	...	23	20	16
36	9	41	36	...	29	31	23	10	6	35	...	29	8	7
75	31	68	...	62	64	58	26	...	75	...	56	60	26
37	43	37	37	...	29	34	39	43	...	33	...	26	32	41
37	10	40	40	...	33	33	30	9	5	37	...	31	33	9
18	19	14	...	10	15	13	5	5	15	...	15	14	3
24	13	24	24	...	19	21	19	11	...	25	...	21	19	12
63	68	63	...	61	57	68	37	...	35	...	55	57	34
11	3	11	13	...	13	10	6	3	3	11	...	9	8	3
66	31	70	27	...	59	53	52	26	...	65	...	51	61	25
35	3	33	32	...	28	29	20	3	...	32	...	26	32	2
62	30	64	58	...	55	56	55	25	...	23	...	51	53	24
25	9	26	23	...	17	20	10	8	...	24	...	21	21	5
44	45	41	...	33	39	30	8	8	41	...	32	36	7
50	24	53	36	...	41	43	20	22	...	44	...	35	45	23
73	18	76	72	...	63	59	56	26	16	75	...	61	64	21
115	38	115	111	...	39	36	90	72	41	31	108	31	83	29
120	32	134	115	...	34	99	105	81	42	39	115	33	93	32
1851	642	77	23	1919	604	80	1787	637	1537	1543	1404	604	511	1753	622	1431	1559	566

RENNVILLE COUNTY.

106	19	1	4	109	23	2	104	26	93	93	76	22	18	101	24	88	93	18
47	51	53	46	...	50	48	36	44	42	37	37	44	40	35	39	42
76	19	3	2	81	18	5	78	13	74	75	60	16	13	76	17	63	71	14
29	24	29	23	2	28	24	22	27	31	25	19	29	25	17	32	19
77	70	2	1	81	69	4	72	68	76	72	73	68	61	74	69	58	63	71
65	13	10	...	67	10	10	58	17	59	55	47	19	13	59	19	56	57	19
52	18	7	...	55	20	6	57	16	52	51	48	31	18	60	25	46	49	19
159	64	5	...	168	55	8	145	72	132	124	128	69	52	148	57	129	135	55
101	6	101	6	...	94	7	82	84	67	6	5	98	8	79	89	5
50	20	3	2	53	20	3	61	14	54	57	47	20	20	56	21	49	59	10
59	50	1	1	62	43	2	60	45	49	52	54	49	39	62	41	48	45	50
82	8	15	2	82	7	14	80	16	70	68	53	10	9	74	10	62	66	14
54	19	...	3	58	20	...	53	22	48	46	39	22	16	50	18	43	46	15
72	20	6	1	73	20	5	73	22	68	64	63	26	17	75	18	62	65	15
85	7	9	1	85	8	10	85	11	81	84	68	14	10	93	8	72	75	14
59	20	3	...	59	20	4	62	18	52	53	44	19	17	52	21	50	45	19
122	26	4	...	118	28	5	120	28	112	110	94	37	25	121	29	102	108	32
41	30	2	2	45	31	1	39	30	40	30	40	28	23	45	26	28	30	30
45	41	48	40	1	46	40	38	43	48	37	33	43	40	33	39	37

ELECTION RETURNS FOR STATE OFFICERS, 1904.

Rep., Republican; Dem., Democrat; Pro., Prohibitionist; Pub. Own., Public Ownership;
Soc.-Lab., Socialist-Labor.

RENVILLE COUNTY—Continued.

ELECTION DISTRICTS.	Total Names on Register of Electors—Males.	Total Names on Register of Electors—Females.	Total No. Ballots Cast and Counted—Males.	Total No. Ballots Cast and Counted—Females.	GOVERNOR.					LT. GOVERNOR.			
					Dunn, Rep.	Johnson, Dem.	Dorsett, Pro.	Nash, Pub. Own.	Anderson, Soc.-Lab.	Jones, Rep.	Winston, Dem.	Heiberg, Pro.	Lofthus, Pub. Own.
20 Martinsburg	120	1	93	25	62	1	46	40
21 Melville	99	82	54	23	1	54	14	3
22 Morton	183	183	72	106	3	70	84
23 Norfolk	110	83	13	63	1	1	8	64
24 Olivia	301	111	229	96	116	3	1	1	93	102	3	1
25 Osceola	79	44	20	19	18	13	3	5
26 Palmyra	151	119	22	89	2	46	51	4
27 Preston Lake	221	19	181	80	91	1	92	69	1	1
28 Renville	265	231	60	149	11	83	93	12	5
29 Sacred Heart, North	202	37	186	68	104	7	93	64	12
30 Sacred Heart, South	152	10	133	57	68	79	30	1	4
31 Troy	133	133	79	52	2	2	80	45
32 Wang	155	155	94	43	12	118	17	16
33 Wellington	132	91	51	34	54	31
34 Winfield	96	96	34	53	4	50	28	6	1
Totals	5093	375	4262	1845	2068	95	10	11	2155	1462	146	32

RICE COUNTY.

1 Town of Richland	197	5	154	100	42	7	98	28	9
2 Town of Wheeling	108	108	67	33	1	83	11	6
3 Village of Nerstrand	63	5	60	29	28	2	40	14	1
4 Town of Northfield	163	126	65	58	74	43
5 City of Northfield, 1st ward	282	52	213	1	70	125	11	87	89	15
6 2d ward	317	26	252	75	149	10	6	1	101	110	11	5
7 3d ward	273	263	79	171	5	4	3	98	119	9	6
8 Town of Walcott	217	8	183	33	123	4	3	2	61	86	9	2
City of Faribault—													
9 1st ward, 1st precinct	242	88	207	61	123	3	2	1	86	91	5	4
10 1st ward, 2d precinct	207	207	39	134	1	6	3	73	82	1	8
11 2d ward, 1st precinct	285	285	92	166	9	3	2	145	97	10	7
12 2d ward, 2d precinct	168	168	50	98	4	73	68	3	2
13 3d ward	368	184	348	112	197	6	5	1	148	152	6	7
14 4th ward, 1st precinct	197	197	30	155	1	5	54	116	3	5
15 4th ward, 2d precinct	127	127	41	79	2	57	62	1
16 Town of Cannon City	214	214	66	119	3	3	2	108	78	5	2
17 Town of Bridgewater	264	264	100	131	1	4	110	109	6	4
18 Town of Warsaw	181	181	66	101	3	86	71	3	1
19 Town of Wells	229	10	180	43	107	1	1	3	50	88	4
20 Town of Forest	207	166	78	74	2	3	96	56	1	5
21 Town of Webster	240	4	180	87	69	6	5	87	61	9	9
22 Town of Morristown	217	50	177	75	88	8	1	110	45	10
23 Village of Morristown	134	119	115	44	59	2	2	1	69	28	5	1
24 Town of Shieldsville	188	4	153	74	64	1	48	83	3	3
25 Town of Erin	251	176	85	70	2	5	63	82	4	8
26 Town of Wheatland	344	51	299	131	118	2	3	123	110	3	4
Totals	5683	606	5003	1	1792	2681	92	56	29	2228	1979	137	88

ELECTION RETURNS FOR STATE OFFICERS, 1904.

Rep., Republican; Dem., Democrat; Pro., Prohibitionist; Pub. Own., Public Ownership;
Soc.-Lab., Socialist-Labor.

RENNVILLE COUNTY—Continued.

SEC. OF STATE.				TREASURER.			ATTY. GEN'L.		ASSOCIATE JUSTICES SUP. COURT.						RAILROAD AND WAREHOUSE COMMISSIONERS.			
Hanson, Rep.	King, Dem.	Rygh, Pro.	Carlson, Pub. Own.	Block, Rep.	Mosier, Dem.	Weld, Pro.	Young, Rep.	McDermott, Dem.	Term Beginning 1906.			T'm Beg. 1905.			Mills, Rep.	Young, Rep.	Hoard, Dem.	Kelso, Dem.
									Elliott, Rep.	Lewis, Rep.	Brown, Rep.-Dem.	Lovely, Dem.	Otis, Dem.	Jaggard, Rep.	Hall, Dem.			
63	29	65	21	3	67	17	57	56	44	16	21	58	23	51	59	20
60	16	65	21	3	67	17	57	56	44	16	21	58	23	51	59	20
96	58	101	55	6	95	57	91	89	93	61	49	95	54	82	87	49
16	58	18	56	...	17	54	15	15	37	47	41	12	56	11	13	41
132	64	138	63	...	127	71	115	125	124	66	54	122	65	106	120	63
23	19	23	13	...	23	15	19	16	24	16	17	19	19	13	15	16
87	16	89	13	...	85	29	70	71	71	33	19	73	28	73	77	17
101	61	110	55	...	99	53	86	95	95	58	55	99	61	80	96	56
112	70	108	78	...	116	72	107	112	124	70	61	116	77	91	116	68
139	23	135	21	...	119	36	103	116	99	43	27	123	29	102	117	30
95	13	98	14	...	90	19	80	83	68	16	16	97	16	72	81	14
86	35	85	34	...	78	30	77	77	77	34	27	83	35	74	80	32
131	8	130	8	...	132	7	134	129	105	11	5	136	10	120	131	10
59	28	59	27	...	52	30	53	52	54	23	25	53	26	47	48	21
57	27	62	24	...	60	25	49	59	49	29	23	52	27	45	55	23
2637	1041	139	37	2714	998	156	2583	1063	2343	2374	2231	1092	899	2560	1058	2137	2347	967

RICE COUNTY.

103	30	8	1	104	32	7	103	31	98	104	84	30	29	107	30	92	98	28	23
94	5	2	1	95	8	...	86	6	82	87	64	13	9	86	8	81	86	5	5
46	7	1	1	45	10	1	44	9	43	45	42	11	8	47	8	43	42	7	8
91	26	...	2	90	31	...	85	28	80	80	94	32	32	88	30	78	86	29	29
151	26	143	28	20	146	37	136	141	140	58	29	148	33	135	145	32	25
147	55	11	5	161	52	11	149	58	147	160	152	64	49	144	58	144	150	52	50
138	74	14	5	140	76	14	132	80	128	132	136	73	67	131	77	128	125	64	68
87	62	6	6	90	58	10	85	63	72	76	105	63	57	84	61	73	79	60	57
99	67	2	7	101	71	4	92	67	97	107	111	65	54	105	63	87	92	58	58
85	65	4	7	87	68	4	80	71	88	93	107	60	57	89	66	88	87	54	54
184	59	8	9	183	58	8	177	61	170	177	170	74	58	184	56	173	180	52	57
88	51	5	2	92	52	1	88	49	81	85	92	52	49	92	46	85	84	37	46
200	91	4	9	215	89	6	207	80	181	177	173	105	86	209	83	183	183	81	76
79	91	2	3	83	93	2	75	85	75	87	107	76	70	76	81	71	81	70	73
71	41	3	3	69	45	3	69	47	74	77	77	34	33	71	37	68	70	29	32
122	61	3	3	125	58	3	126	55	121	125	131	63	52	130	53	114	121	53	58
136	86	4	8	137	89	8	134	84	124	130	134	88	76	132	83	116	131	75	81
92	64	4	1	98	62	...	90	62	88	96	118	65	57	95	57	91	93	55	60
55	88	1	4	61	88	6	54	91	62	57	87	78	77	61	85	51	50	76	78
106	40	5	4	104	46	2	100	45	102	103	110	33	35	105	40	99	106	36	36
95	52	7	10	105	49	8	98	54	91	97	107	51	42	99	48	91	99	46	44
121	36	8	...	117	39	9	120	35	114	110	110	40	30	126	32	118	104	33	35
77	19	2	1	79	22	3	83	20	68	70	62	21	16	78	16	71	69	15	17
33	96	3	1	38	93	1	35	99	31	35	77	88	83	37	88	28	41	85	81
61	95	1	5	62	99	4	65	97	60	69	119	91	88	65	97	59	58	92	81
133	107	3	...	130	111	3	124	105	120	122	153	111	97	116	105	111	115	95	93
2694	1494	126	98	2754	1527	138	2647	1520	2533	2642	2862	1539	1340	2705	1441	2478	2575	1319	1325

ELECTION RETURNS FOR STATE OFFICERS, 1904.

Rep., Republican; Dem., Democrat; Pro., Prohibitionist; Pub. Own., Public Ownership;
Soc.-Lab., Socialist-Labor.

ROCK COUNTY.

ELECTION DISTRICTS.	Total Names on Register of Electors—Males.	Total Names on Register of Electors—Females.	Total No. Ballots Cast and Counted—Males.	Total No. Ballots Cast and Counted—Females.	GOVERNOR.					LT. GOVERNOR.			
					Dunn, Rep.	Johnson, Dem.	Dorsett, Pro.	Nash, Pub. Own.	Anderson, Soc.-Lab.	Jones, Rep.	Winston, Dem.	Heiberg, Pro.	Lofthus, Pub. Own.
1 Battle Plain	84	9	57	1	23	23	2	1	1	37	10	3	...
2 Beaver Creek	218	75	168	12	58	79	10	1	1	96	36	13	...
3 Clinton	79	23	106	...	62	37	70	23	1	...
4 Denver	79	23	62	...	24	37	28	20
5 Hardwick	61	12	61	...	17	35	...	3	1	27	19	...	6
6 Kanaranzi	89	...	89	...	19	58	35	41	1	...
7 Luverne City, North ward.	221	220	195	5	56	114	14	84	75	16	1
8 South ward	300	165	257	3	87	147	9	...	1	122	98	11	12
9 Luverne Township	87	23	77	1	24	44	34	27	3	1
10 Magnolia	115	25	81	...	47	32	1	...	1	51	21	2	1
11 Martin	218	13	218	13	132	61	7	1	...	171	14	8	...
12 Mound	91	9	55	1	13	33	1	23	20	1	1
13 Springwater	142	4	86	...	35	42	49	23
14 Rose Dell	120	2	81	...	46	20	3	1	...	55	8	4	1
15 Vienna	81	...	81	...	42	33	2	51	20	3	1
Totals	1906	550	1607	28	695	785	53	5	7	933	455	66	16

ROSEAU COUNTY.

1 America	22	...	22	...	20	1	17	2	...	1
2 Algoma	17	...	17	...	12	5	9	6
3 Barto	66	...	66	...	29	25	4	3	2	27	20	5	6
4 Barnett	36	...	36	...	20	8	1	23	7
5 Cedarbend	39	2	23	1	14	6	...	1	1	12	5	...	3
6 Clear River	15	...	15	...	8	5	8	5
7 Deer	68	...	52	...	37	7	2	3	1	37	4	4	4
8 Dewey	48	1	48	1	15	27	1	20	18	2	2
9 Dieter	86	...	61	...	36	15	5	1	1	33	11	8	4
10 Grimstad	38	...	38	...	14	18	...	4	1	17	7	3	7
11 Hereim	63	...	40	...	16	12	4	1	...	20	6	6	2
12 Jadis	208	...	181	...	107	46	6	10	2	102	30	11	16
13 Laona	80	...	80	...	52	17	3	2	...	42	13	7	3
14 Lind	65	...	34	...	10	17	3	...	1	15	13	3	1
15 Moose	56	...	56	...	32	12	3	5	1	28	5	3	9
16 Malung	102	...	75	...	28	13	...	19	5	22	6	1	25
17 Mickinock	29	...	29	...	12	9	...	5	1	15	4	1	8
18 Moranville	65	...	43	...	25	15	1	28	8	1	...
19 Nereson	59	...	44	...	20	13	...	7	4	18	12	3	10
20 Pohlitz	39	...	39	...	33	4	31	4	...	2
21 Polonia	37	...	37	...	23	13	...	1	...	23	13	1	...
22 Poplar Grove	25	...	25	...	4	10	...	3	...	9	5	...	4
23 Ross	87	...	63	...	39	15	2	3	...	45	8	2	4
24 Soler	76	...	57	...	23	12	2	18	1	24	11	2	19
25 Stokes	59	...	56	...	28	12	2	2	...	28	7	2	5
26 Spruce	49	...	41	...	27	11	3	2	1	25	7	4	2
27 Stafford	73	...	55	...	33	19	4	3	2	24	12	4	6
28 Skagen	110	...	110	...	52	28	6	17	4	47	22	6	20
29 Warroad	112	56	101	5	78	20	75	21
30 Twp. 159, Range 40	72	...	43	...	8	18	3	6	5	8	12	1	12
Totals	1898	59	1590	7	845	433	54	110	40	832	303	81	174

ELECTION RETURNS FOR STATE OFFICERS, 1904.

Rep., Republican; Dem., Democrat; Pro., Prohibitionist; Pub. Own., Public Ownership;
Soc.-Lab., Socialist-Labor.

ROCK COUNTY.

SEC. OF STATE.				TREASURER.			ATTY. GEN'L.		ASSOCIATE JUSTICES SUP. COURT.							RAILROAD AND WAREHOUSE COMMISSIONERS.			
Hanson, Rep.	King, Dem.	Rygh, Pro.	Carlson, Pub. Own.	Block, Rep.	Mosier, Dem.	Weld, Pro.	Young, Rep.	McDermott, Dem.	Term Beginning 1906.					T'm Beg. 1905.		Mills, Rep.	Young, Rep.	Hoard, Dem.	Kelso, Dem.
									Elliott, Rep.	Lewis, Rep.	Brown, Rep.-Dem.	Lovely, Dem.	Otis, Dem.	Jaggard, Rep.	Hall, Dem.				
40	8	12	...	41	8	12	39	16	31	31	25	8	6	38	10	24	31	8	6
115	21	11	...	112	23	15	111	23	111	23	96	84	16	110	18	101	102	16	19
70	18	3	...	73	18	18	65	17	62	63	59	73	19	69	68	16	15
31	17	...	1	28	19	1	30	17	27	24	26	18	15	30	19	21	25	19	18
27	15	1	8	31	18	1	28	18	25	23	27	20	22	25	22	22	22	20	17
46	33	1	...	45	34	1	45	31	33	44	51	28	29	47	28	33	44	30	31
100	57	14	1	102	54	16	108	54	99	87	109	80	46	104	55	101	102	47	50
132	62	14	2	156	65	13	154	63	129	114	131	83	54	153	47	134	143	54	46
39	32	4	1	38	21	6	36	22	37	38	42	22	17	41	22	33	37	32	20
51	23	1	1	52	20	3	52	20	51	45	46	22	17	50	19	45	43	16	16
182	9	9	...	185	8	...	174	12	159	152	122	22	7	183	13	155	163	8	7
25	18	1	2	25	18	1	24	20	23	22	24	20	18	24	14	19	20	18	19
52	19	1	...	52	21	...	48	20	46	41	43	19	16	51	17	44	47	13	17
62	5	2	...	63	5	3	54	7	52	53	37	9	7	60	5	53	51	5	6
50	22	4	1	50	16	6	44	22	44	42	44	17	15	49	16	43	43	15	15
1042	349	69	17	1053	338	77	1014	356	930	875	880	397	285	1038	324	907	942	317	303

ROSEAU COUNTY.

19	2	17	3	...	16	3	17	16	13	2	2	17	3	17	17	2	1
12	2	...	1	9	3	...	10	3	11	10	13	2	4	10	5	9	11	4	4
27	23	5	4	31	20	...	33	22	24	30	37	24	18	31	26	24	25	20	24
18	10	19	8	...	22	8	14	14	11	8	7	20	9	16	15	9	5
11	6	...	3	12	7	1	14	6	15	13	13	9	5	14	5	11	15	4	6
9	5	9	5	...	8	6	8	8	10	5	5	9	5	8	8	4	5
39	4	2	4	39	6	4	39	9	37	37	38	9	4	37	9	35	34	6	10
26	14	2	3	26	15	5	26	15	27	24	31	15	16	25	15	19	24	14	14
40	3	8	3	40	6	7	43	6	34	38	32	15	7	36	11	34	41	8	11
21	5	3	7	22	8	6	23	6	19	22	20	9	5	23	9	21	22	7	7
27	3	4	3	25	6	4	26	8	21	21	21	7	7	23	7	15	19	8	10
113	20	8	18	112	21	18	111	31	85	106	110	56	28	114	29	95	101	32	36
53	6	6	3	53	8	5	54	10	46	50	34	5	5	44	10	43	50	5	10
23	3	4	1	23	3	5	26	5	23	23	22	5	5	23	6	19	25	5	6
33	6	4	7	35	9	6	35	11	33	34	33	10	15	32	13	36	31	9	12
31	4	...	26	26	11	9	32	12	30	28	35	18	15	30	18	29	28	15	15
19	9	19	3	1	18	2	15	15	12	5	5	20	2	16	14	4	5
33	6	32	7	1	32	7	26	30	19	8	8	25	8	39	26	9	7
25	7	1	10	26	7	5	24	15	24	25	33	18	15	24	17	22	24	18	17
34	2	...	1	34	3	...	34	2	29	32	30	4	5	31	3	28	31	2	3
20	14	1	...	25	11	...	25	11	21	21	30	13	11	23	11	18	20	11	15
9	6	...	4	9	8	1	9	7	8	7	11	9	10	8	9	7	6	9	10
47	4	4	4	49	6	9	45	10	42	40	39	6	6	41	10	41	41	8	9
27	9	1	20	28	16	8	29	21	23	25	35	22	20	26	21	23	27	19	21
31	9	2	5	36	8	3	35	11	31	35	35	8	6	31	12	36	36	8	8
28	4	5	2	27	5	8	32	6	23	26	27	6	3	25	7	20	24	5	7
30	6	6	7	30	13	5	28	16	28	29	31	14	13	29	16	27	27	12	16
60	8	6	21	64	9	12	64	14	58	58	55	18	15	59	16	55	55	15	19
75	18	76	17	...	29	13	73	75	75	16	13	80	15	73	69	12	22
19	4	3	11	17	9	6	29	10	11	15	16	10	8	15	9	15	16	7	6
959	215	76	176	970	261	138	942	306	856	907	921	356	286	925	336	842	882	291	341

ELECTION RETURNS FOR STATE OFFICERS, 1904.

Rep., Republican; Dem., Democrat; Pro., Prohibitionist; Pub. Own., Public Ownership;
Soc.-Lab., Socialist-Labor.

ST. LOUIS COUNTY.

ELECTION DISTRICTS.	Total Names on Register of Electors—Males.	Total Names on Register of Electors—Females.	Total No. Ballots Cast and Counted—Males.	Total No. Ballots Cast and Counted—Females.	GOVERNOR.					LT. GOVERNOR.			
					Dunn, Rep.	Johnson, Dem.	Dorsett, Pro.	Nash, Pub. Own.	Anderson, Soc.-Lab.	Jones, Rep.	Winston, Dem.	Helberg, Pro.	Lothaus, Pub. Own.
1 City of Duluth	9425	8393	4205	3376	102	124	98	4371	2646	146	214		
2 City of Ely	547	520	356	86	9	5	6	348	66	18	9		
3 City of Eveleth	509	456	203	172	11	19	3	203	121	6	30		
4 City of Tower	240	178	118	45	1			128	18	2			
5 City of Virginia	570	547	254	198	4	15	4	555	159	4	18		
6 Village of Aurora	35	31	20	3			1	20		1			
7 Village of Chisholm	548	407	246	97	4	3	1	246	68	2	5		
8 Village of Mt. Iron	133	111	89	15	1			79	23	1	1		
9 Village of Proctor Knott ..	186	155	89	50	1	5	2	72	47	4	7		
10 Town of Albion	31	31	21	10				24	5				
11 Town of Allen	11	11	7	4				6	3				
12 Town of Biwabik	252	216	99	77			8	112	51	2	16		
13 Town of Breitung	131	117	98	12	2	1		102	5	4	1		
14 Town of Canasia	53	53	32	18			1	37	13				
15 Town of Clinton	46	46	21	18		2		25	9	1	2		
16 Town of Cotton	33	33	13	19		1		20	10				
17 Town of Culver	34	24	7	14			2	7	11	1	1		
18 Town of Duluth	53	42	29	8	1	1		26	7	1	1		
19 Town of Fayal	99	99	64	16	1	4	1	68	10	1	6		
20 Town of Floodwood	158	129	102	21	2	1	1	101	20	3			
21 Town of Fredenberg	17	17	8	6	1	1	1	6	8	1	1		
22 Town of Gnesen	58	58	40	12	2		1	42	6		1		
23 Town of Grand Lake	48	36	17	17	1	1		21	11		1		
24 Town of Great Scott	110	102	62	25	1		1	65	18	2	1		
25 Town of Halden	35	35	35					31		3			
26 Town of Herman	129	129	79	35	1	2	1	85	23	3	2		
27 Town of Industrial	34	34	23	6	1		3	21	5	1			
28 Town of Kelsey	20	20	10	8				8	8				
29 Town of Kugler	18	16	12	3				12	2	1	1		
30 Town of Lakewood	14	11	5	3				5	3	1			
31 Town of Lavell	10	20	13	6	1			15	3				
32 Town of Meadowlands	23	17	8	8		1		10	6		1		
33 Town of Mesaba	61	61	27	10	1		1	33	4		1		
34 Town of Midway	94	73	54	16	1		1	60	5	3	1		
35 Town of Mis-Mountain	548	456	277	81	4	37	6	275	58	4	49		
36 Town of Morcom	24	24	18	2	1			15	1	1			
37 Town of Morse	53	93	70	13	1			64	12	3			
38 Town of McDavitt	53	49	27	18		1	2	32	6	1			
39 Town of New Independence ..	32	32	12	10	1		7	15	6				
40 Town of Nichols	72	72	57	14	1			57	11	1			
41 Town of Normanna	24	18	14	2	1		1	12	1	1	1		
42 Town of Pike	56	56	47			1		46					
43 Town of Rice Lake	79	51	30	15		1	2	41	7		1		
44 Town of Selway	46	38	21	16				23	10	2			
45 Town of Stuntz	1128	971	549	303	9	15		525	259	13	21		
46 Town of St. Louis	50	49	44	4	1			42	3	1	2		
47 Precinct Harding	23	9	9					9					
48 Precinct Vermilion Dam	26	26	16	2			1	12	2	1			
49 Precinct Twp. 52, Range 20 ..	18	17	16		1			15	1	1			
50 Precinct Twp. 53, Range 21 ..	28	21	17	2		1		19		1			
51 Precinct Twp. 56, Range 17 ..	15	15	11	4				11	3	1			
52 Precinct Twp. 57, Range 15 ..	30	30	25		3	2		22	1		4		
53 Precinct Twp. 62, Range 18 ..	41	41	19	21	1			22	10	7			
54 Precinct Twp. 64, Range 20 ..	62	21	14	3	1	1	1	13	6		1		
Totals	16223	447,14317	46,7759	4924	173	253	165	7334	3791	250	402		

ELECTION RETURNS FOR STATE OFFICERS, 1904.

Rep., Republican; Dem., Democrat; Pro., Prohibitionist; Pub. Own., Public Ownership;
Soc.-Lab., Socialist-Labor.

ST. LOUIS COUNTY.

SEC. OF STATE.				TREASURER.			ATTY. GEN'L.		ASSOCIATE JUSTICES SUP. COURT.								RAILROAD AND WAREHOUSE COMMISSIONERS.			
Hanson, Rep.	King, Dem.	Rygh, Pro.	Carlson, Pub. Own.	Block, Rep.	Mosier, Dem.	Weld, Pro.	Young, Rep.	McDermott, Dem.	Term Beginning 1906.					T'm Beg. 1905.			Mills, Rep.	Young, Rep.	Hoard, Dem.	Kelso, Dem.
									Elliott, Rep.	Lewis, Rep.	Brown, Rep.-Dem.	Lovely, Dem.	Otis, Dem.	Jaggard, Rep.	Hall, Dem.					
1869	2071	146	277	4990	2072	192	4838	2097	4451	4884	4976	2137	1775	4901	1973	4508	4551	1925	1895	
345	60	14	16	345	56	24	335	70	325	340	277	113	60	355	66	307	325	71	61	
138	120	7	31	239	104	15	231	106	216	224	231	126	87	234	107	201	221	101	95	
136	16	5	1	135	15	2	129	13	126	120	106	15	12	129	17	122	119	12	15	
298	104	6	29	301	105	10	290	104	261	264	243	109	88	277	102	252	250	89	94	
22	20	3	...	20	1	21	22	19	1	1	22	2	20	19	2	2	
255	55	5	9	259	53	7	250	54	233	252	225	52	47	250	65	223	239	51	58	
80	14	3	2	83	15	1	80	17	80	75	74	17	13	82	16	75	78	16	12	
71	47	4	9	77	45	7	79	51	73	71	80	67	24	73	68	44	41	
27	28	1	1	27	3	24	25	22	2	1	24	4	22	24	3	1	
8	9	1	...	8	...	8	10	9	...	1	9	...	8	8	...	1	
129	34	3	16	132	42	9	129	46	126	126	122	55	47	125	47	110	127	37	49	
106	2	5	1	106	4	3	111	2	102	99	98	7	6	108	6	101	99	4	4	
28	39	10	1	39	6	37	39	37	8	8	39	7	34	36	8	8	
30	9	33	9	1	34	6	25	28	25	15	6	35	7	32	27	4	8	
26	25	6	...	27	4	26	24	25	5	6	28	4	23	25	4	6	
15	16	4	2	14	6	11	15	15	7	5	15	6	11	12	5	8	
26	27	7	1	24	9	23	29	24	5	2	23	7	25	25	4	4	
71	7	2	7	74	6	3	74	9	73	75	67	8	7	73	7	69	72	4	5	
98	19	4	2	108	12	4	100	14	98	96	86	16	15	98	16	93	98	11	13	
9	6	1	...	7	7	1	9	7	6	7	10	5	7	6	9	8	6	5	7	
46	6	1	...	45	6	...	43	6	43	44	38	7	6	45	6	38	39	3	6	
26	26	7	...	23	8	18	23	24	7	6	23	5	20	21	8	8	
68	15	3	...	68	15	1	69	14	67	66	56	11	12	75	9	64	68	9	12	
32	31	...	3	33	...	32	34	30	34	...	24	33	
100	10	...	2	100	13	1	102	11	97	96	89	12	10	98	12	94	93	12	11	
22	6	1	...	24	4	1	23	4	21	23	17	4	2	22	3	19	18	7	4	
8	9	7	9	...	7	6	5	8	10	8	8	8	8	6	7	4	8	
12	1	12	1	1	12	1	11	11	9	1	2	12	2	11	10	1	1	
5	3	2	1	4	4	3	4	5	6	5	5	3	3	5	4	5	6	4	4	
15	3	15	3	...	12	2	15	13	11	4	2	13	3	13	12	1	3	
13	3	12	3	...	12	4	13	12	11	6	6	10	7	10	12	5	4	
36	35	3	...	35	5	34	29	27	5	3	36	3	30	31	4	4	
65	63	4	1	59	5	59	58	42	5	2	62	5	55	59	3	3	
284	47	10	52	300	53	12	284	58	268	259	240	113	42	295	53	257	280	54	48	
17	1	1	...	17	1	1	10	1	17	16	15	18	1	18	16	
67	9	2	1	70	9	2	71	8	70	60	46	9	5	69	6	57	62	8	4	
33	3	2	...	35	2	2	36	1	23	30	20	4	4	31	5	21	29	4	4	
18	5	16	4	...	16	4	17	17	19	4	4	18	4	15	19	3	5	
65	4	1	...	64	4	1	63	3	59	58	59	5	4	60	5	59	59	4	5	
12	3	...	2	15	1	...	10	6	13	12	11	4	2	14	2	10	11	6	3	
44	1	45	42	...	41	44	37	2	...	40	1	38	41	2	3	
41	6	...	2	44	5	...	41	5	38	40	33	5	6	39	9	32	35	6	6	
27	7	...	2	26	10	1	29	6	24	28	30	8	6	29	8	25	27	8	7	
551	200	16	25	577	187	25	552	211	538	552	536	190	159	554	189	523	527	171	166	
30	3	1	2	40	5	...	38	5	41	37	42	5	5	40	4	36	37	6	4	
9	9	9	...	8	9	7	1	...	9	...	8	9	
13	1	13	1	1	13	2	14	15	14	4	1	13	1	11	10	2	2	
14	1	1	...	15	1	1	15	1	16	16	17	1	1	15	1	13	15	
18	1	17	1	1	17	4	19	17	17	1	1	18	1	16	16	2	1	
9	5	10	4	...	70	4	9	10	10	2	2	8	6	9	10	3	2	
23	5	23	2	2	24	3	25	21	20	1	1	24	4	26	22	1	2	
26	8	4	1	26	8	4	26	9	27	31	25	11	5	29	9	22	25	8	8	
14	3	...	1	15	4	...	13	5	13	10	11	3	3	14	3	12	13	3	3	
8670	2976	256	510	8872	2951	348	8610	3029	8046	8529	8349	3216	2531	8613	2847	7915	8101	2752	2728	

ELECTION RETURNS FOR STATE OFFICERS, 1904.

Rep., Republican; Dem., Democrat; Pro., Prohibitionist; Pub. Own., Public Ownership;
Soc.-Lab., Socialist-Labor.

SCOTT COUNTY.

ELECTION DISTRICTS.	Total Names on Register of Electors—Males.	Total Names on Register of Electors—Females.	Total No. Ballots Cast and Counted—Males.	Total No. Ballots Cast and Counted—Females.	GOVERNOR.					LT. GOVERNOR.			
					Dunn, Rep.	Johnson, Dem.	Dorsett, Pro.	Nash, Pub. Own.	Anderson, Soc.-Lab.	Jones, Rep.	Winston, Dem.	Heiberg, Pro.	Lothaus, Pub. Own.
1 Borough of Belle Plaine....	279	236	60	149	2	1	1	1	61	136	1	1	1
2 Town of Belle Plaine	230	144	60	79	2	1	1	2	42	77	3	1	1
3 Town of Blakeley	172	142	82	61	1	1	1	1	97	27	1	1	1
4 Town of Cedar Lake	124	124	17	94	1	1	1	1	14	93	2	1	1
5 Town of Credit River	99	84	28	49	1	1	1	1	17	54	1	1	1
6 Town of Eagle Creek	71	71	22	42	2	1	1	1	21	40	2	1	1
7 Town of Glendale	124	99	45	47	1	1	1	1	35	48	2	1	1
8 Town of Helena	157	154	18	119	2	1	1	1	21	109	2	1	1
9 Town of Jackson	38	38	4	34	1	1	1	1	4	33	1	1	1
10 City of Jordan, 1st ward....	179	150	39	101	1	1	1	1	48	77	1	2	1
11 2d ward	129	78	32	36	1	1	1	1	40	23	1	1	1
12 Town of Louisville	68	37	6	30	1	1	1	1	6	30	1	1	1
13 Town of New Market	301	242	75	139	13	1	1	1	77	123	16	5	1
14 City of New Prague.....	143	143	34	99	1	1	1	1	32	90	1	1	1
15 Town of Sand Creek	208	147	44	92	1	1	1	1	43	84	3	1	1
16 Town of Spring Lake	214	214	131	63	1	1	1	1	131	62	3	1	1
17 Town of St. Lawrence	64	48	31	15	1	1	1	1	36	7	1	1	1
18 City of Shakopee, 1st ward.	152	152	45	85	1	1	1	1	35	87	1	1	1
19 2d ward	157	143	40	93	1	1	1	1	39	86	1	2	1
20 3d ward	132	132	59	62	1	1	1	1	66	40	1	1	1
Totals	3141	2578	862	1469	30	6	7	7	865	1326	39	15	15

SHERBURNE COUNTY.

1 Baldwin	96	96	70	21	1	1	1	1	61	19	2	2	2
2 Becker	253	191	69	100	7	1	1	1	113	48	10	2	2
3 Big Lake	179	179	85	76	4	2	2	2	109	36	9	4	4
4 Blue Hill	98	98	61	26	6	1	1	1	58	14	8	1	1
5 Clear Lake	142	135	71	55	1	1	1	1	69	47	2	1	1
6 Elk River	319	282	147	105	3	2	2	2	157	70	3	6	6
7 Haven	126	109	35	64	1	1	1	1	48	48	1	1	1
8 Livona	153	135	94	31	5	1	1	1	97	24	6	1	1
9 Orrock	110	101	68	24	3	1	1	1	71	11	3	1	1
10 Palmer	65	65	37	21	1	1	1	1	35	20	3	1	1
11 Santiago	130	122	74	39	2	1	1	1	94	15	2	2	2
12 St. Cloud, 7th ward.....	81	81	23	50	2	1	1	1	32	29	1	2	2
Totals	1742	1594	834	611	32	10	6	6	944	380	48	21	21

ELECTION RETURNS FOR STATE OFFICERS, 1904.

Rep., Republican; Dem., Democrat; Pro., Prohibitionist; Pub. Own., Public Ownership;
Soc.-Lab., Socialist-Labor.

SCOTT COUNTY.

SEC. OF STATE.				TREASURER.			ATTY. GEN'L.		ASSOCIATE JUSTICES SUP. COURT.						RAILROAD AND WAREHOUSE COMMISSIONERS.				
									Term Beginning 1906.			T'm Beg. 1905.							
Hanson, Rep.	King, Dem.	Rygh, Pro.	Carlson, Pub. Own.	Block, Rep.	Mosier, Dem.	Weld, Pro.	Young, Rep.	McDermott, Dem.	Elliott, Rep.	Lewis, Rep.	Brown, Rep. Dem.	Lovely, Dem.	Otis, Dem.	Jaggard, Rep.	Hail, Dem.	Mills, Rep.	Young, Rep.	Hoard, Dem.	Kelso, Dem.
68	123	...	1	73	121	1	62	125	66	62	112	109	103	63	112	56	56	99	109
45	77	3	4	49	78	4	43	76	33	43	70	65	62	43	78	30	35	66	64
99	23	...	2	102	26	...	91	22	83	77	66	25	22	96	25	77	80	20	22
12	94	...	1	17	94	1	12	90	11	12	48	70	61	11	87	6	12	67	70
16	54	15	55	...	11	55	12	14	42	43	41	14	49	12	12	43	43
20	39	4	1	20	42	3	21	41	22	20	32	33	32	23	38	21	18	30	32
39	44	1	...	43	41	...	37	42	30	33	51	35	38	39	43	28	37	34	40
19	114	1	1	20	115	3	19	105	21	16	64	91	78	20	109	22	21	79	78
4	34	5	33	...	4	33	3	4	25	30	26	3	32	3	2	26	26
56	72	1	1	61	63	1	54	65	48	52	72	55	49	51	64	50	48	50	56
41	26	42	25	...	37	23	32	32	26	18	15	39	19	28	31	17	19
9	26	8	26	...	8	24	6	5	13	22	17	8	25	7	6	20	17
91	110	12	3	94	118	14	87	113	87	83	123	94	88	89	118	69	83	101	90
39	71	2	1	37	75	3	28	79	31	33	64	64	67	32	69	35	36	67	68
43	91	44	90	1	42	84	30	29	65	68	63	36	82	33	33	66	69
131	67	1	...	130	66	2	124	60	111	109	127	48	51	122	54	99	112	56	46
38	4	40	5	...	35	4	31	29	23	5	5	34	6	27	34	5	3
28	86	1	...	25	94	1	29	84	23	27	50	70	65	30	72	21	24	71	61
40	81	1	1	45	84	...	43	77	35	35	65	72	67	37	73	28	35	68	71
68	33	2	1	72	31	1	65	34	57	60	62	32	28	62	35	49	55	28	22
906	1263	29	17	937	1285	35	852	1237	772	775	1200	1049	978	852	1190	701	770	1012	1016

SHERBURNE COUNTY.

55	24	2	2	59	25	1	55	22	52	51	53	20	20	56	22	46	49	19	20
141	26	8	3	140	26	11	139	27	131	131	125	28	23	137	24	116	138	25	25
124	19	6	5	131	19	5	127	20	121	120	100	24	17	118	18	112	116	16	18
57	18	6	2	63	14	6	60	13	56	57	44	14	14	58	13	47	53	13	13
73	47	2	5	80	38	1	75	32	72	74	76	34	26	77	32	66	73	29	33
182	43	4	5	185	44	2	180	43	171	170	159	30	26	175	32	151	154	38	29
55	41	1	...	50	41	1	52	41	51	46	67	41	36	51	36	48	51	34	31
102	21	5	...	105	17	5	107	13	98	95	88	15	11	103	14	92	96	11	13
79	7	1	1	77	6	5	76	6	74	70	64	6	6	78	7	67	72	6	8
43	16	44	16	...	43	16	35	40	35	18	13	45	15	31	37	14	14
98	11	1	1	97	11	2	94	13	96	91	79	12	11	92	10	85	90	9	11
43	21	1	6	37	27	2	34	25	35	33	43	29	20	39	21	27	30	20	19
1052	294	37	30	1068	284	41	1042	271	992	978	933	271	233	1029	244	888	959	234	234

ELECTION RETURNS FOR STATE OFFICERS, 1904.

Rep., Republican; Dem., Democrat; Pro., Prohibitionist; Pub. Own., Public Ownership;
Soc.-Lab., Socialist-Labor.

SIBLEY COUNTY.

ELECTION DISTRICTS.	Total Names on Register of Electors—Males.	Total Names on Register of Electors—Females.	Total No. Ballots Cast and Counted—Males.	Total No. Ballots Cast and Counted—Females.	GOVERNOR.					LT. GOVERNOR.			
					Dunn, Rep.	Johnson, Dem.	Dorsett, Pro.	Nash, Pub. Own.	Anderson, Soc.-Lab.	Jones, Rep.	Winston, Dem.	Heiberg, Pro.	Lofthus, Pub. Own.
1 Alsberg Township	134	134	134	134	93	106	48	69	1	1
2 Arlington Township	223	141	141	141	58	61	73	46	1	1
3 Arlington Village	184	150	150	150	65	74	1	64	69
4 Bismark Township	72	72	72	72	52	34	2	41	18	...	1
5 Cornish Township	163	129	129	129	21	33	12	31	63	17	...
6 Dryden Township	112	63	63	63	27	28	32	13
7 Faxon Township	121	102	102	102	21	73	18	67
8 Gaylord Village	159	144	144	144	72	69	1	70	67
9 Green Isle Village	75	66	66	66	13	50	14	43	...	1
10 Gibbon Village	126	111	111	111	46	59	1	45	53
11 Grafton Township	75	75	75	75	30	41	1	45	25	...	1
12 Green Isle Township	193	107	107	107	26	74	34	67	1	...
13 Henderson City	232	210	210	210	95	103	98	82
14 Henderson Township	158	111	111	111	54	45	52	42	1	...
15 Jeseland Township	240	157	157	157	44	105	47	90
16 Kelso Township	149	80	80	80	43	33	54	19	1	...
17 Moltke Township	139	81	81	81	60	18	61	16	1	...
18 New Auburn Twp. and Vol.	249	137	137	137	81	36	9	88	28
19 Sibley Township	168	99	99	99	66	21	1	...	2	70	19
20 Severance Township	156	119	119	119	37	76	5	58	46	6	...
21 Transit Township	156	97	97	97	29	61	2	33	50	1	1
22 Washington Lake Twp.	188	133	133	133	32	86	1	1	1	32	88	2	...
23 Winthrop Village	254	216	216	216	53	147	11	62	123	9	...
Totals	3717	2733	2733	2733	1048	1492	51	2	8	1170	1213	57	9

STEARNS COUNTY.

1 Albany	197	197	197	197	49	135	...	1	1	55	129	2	2
2 Ashley	86	48	48	48	14	31	24	17	1	...
3 Avon	108	108	108	108	17	81	1	1	...	19	76	...	1
4 Brockway	261	129	129	129	24	87	...	2	2	34	72	3	1
5 Collegeville	195	122	122	122	28	87	19	90	1	1
6 Crow Lake	68	46	46	46	10	30	2	...	1	14	25	2	...
7 Crow River	206	145	145	145	41	84	6	65	48	7	1
8 Eden Lake	160	160	160	160	66	75	10	66	79	7	1
9 Fair Haven	158	81	81	81	32	44	3	...	1	40	31	4	...
10 Farming	147	87	87	87	18	61	15	67	1	...
11 Gettey	126	64	64	64	10	51	15	44
12 Grove	179	97	97	97	10	83	10	82	1	1
13 Holding	183	155	155	155	45	93	1	1	...	41	88	2	1
14 Krain	204	81	81	81	15	56	1	7	61	...	1
15 Lake George	108	71	71	71	10	54	...	1	...	11	50	3	...
16 Lake Henry	134	113	113	113	26	85	35	73	1	1
17 Le Sauk	73	71	71	71	25	39	26	28	1	...
18 Luxemburg	196	88	88	88	17	65	16	66
19 Lynden	91	51	51	51	18	26	1	1	...	24	18	...	1
20 Main Prairie	299	185	185	185	54	108	8	1	1	67	82	9	1
21 Melrose	175	75	75	75	6	59	7	61	1	...
22 Melrose City, 1st ward.	185	185	185	185	44	118	1	3	2	50	99	7	4
23 2d ward	207	148	148	148	44	73	4	7	4	42	60	3	10
24 Millwood	167	104	104	104	18	78	1	20	76	1	1

ELECTION RETURNS FOR STATE OFFICERS, 1904.

Rep., Republican; Dem., Democrat; Pro., Prohibitionist; Pub. Own., Public Ownership;
Soc.-Lab., Socialist-Labor.

SIBLEY COUNTY.

SEC. OF STATE.				TREASURER.		ATTY. GEN'L.		ASSOCIATE JUSTICES SUP. COURT.						RAILROAD AND WAREHOUSE COMMISSIONERS.					
Hanson, Rep.	King, Dem.	Rygh, Pro.	Carlson, Pub. Own.	Block, Rep.	Mosier, Dem.	Weid, Pro.	Young, Rep.	McDermott, Dem.	Term Beginning 1906.			T'm Beg. 1905.			Mills, Rep.	Young, Rep.	Hoard, Dem.	Kelso, Dem.	
									Elliott, Rep.	Lewis, Rep.	Brown, Rep.-Dem.	Lovely, Dem.	Otis, Dem.	Jaggard, Rep.					Hall, Dem.
97	28	102	24	1	74	48	58	66	70	42	27	76	34	56	71	35	28
83	44	1	...	86	36	...	78	39	61	68	67	37	34	71	39	52	62	34	37
73	39	1	...	81	51	...	73	55	60	62	73	52	47	73	52	51	68	43	43
46	15	2	...	48	12	...	44	16	12	11	8	2	4	43	15	9	16	2	7
74	25	19	...	70	24	...	72	37	65	69	70	28	26	63	34	56	53	35	37
33	18	1	...	35	20	...	33	19	29	25	31	21	15	30	19	25	29	17	17
22	66	22	67	...	20	63	12	12	35	55	49	14	64	10	19	57	51
82	51	91	47	...	71	60	64	70	76	53	45	78	49	57	69	52	44
12	48	13	45	...	11	49	12	13	41	38	43	13	46	11	10	41	48
74	34	81	29	...	65	25	62	64	53	37	21	62	28	44	61	29	29
47	25	1	...	49	23	...	45	25	36	42	38	19	20	45	22	33	38	22	20
34	66	2	...	59	77	...	36	62	36	27	44	53	44	34	55	26	27	44	53
97	81	...	3	105	77	...	90	77	83	80	88	62	67	86	73	75	80	63	63
53	45	1	...	54	44	...	46	41	46	41	53	37	38	48	37	40	46	32	35
45	91	1	...	48	86	...	59	70	36	39	66	71	56	45	87	36	37	65	69
64	11	67	10	...	64	9	48	51	42	12	8	59	10	47	59	9	8
67	8	73	6	...	65	7	62	62	48	6	6	67	10	51	56	9	8
91	25	8	...	91	25	...	88	24	80	81	74	25	22	70	23	69	79	24	23
71	17	...	2	80	13	...	71	13	59	61	48	14	15	69	14	55	61	12	14
96	15	4	...	95	16	...	87	23	70	67	71	29	6	80	18	66	69	18	20
52	39	2	...	56	33	...	47	34	35	46	53	37	26	49	31	36	44	30	25
34	88	1	...	34	86	...	31	91	29	28	77	72	75	34	80	23	28	79	75
121	56	15	1	127	53	15	97	81	87	99	124	82	51	107	70	95	111	50	54
1068	925	59	16	1550	877	67	1367	978	1142	1184	1350	885	745	1316	910	1023	1193	802	807

STEARNS COUNTY.

54	123	1	4	58	122	52	120	48	15	102	105	97	53	120	36	48	94	100
26	12	1	1	23	16	1	24	13	17	14	11	13	11	22	13	14	19	14	14
21	72	2	22	73	2	21	70	17	21	35	56	54	24	67	15	20	54	59
42	64	4	44	65	4	40	62	32	38	72	64	58	42	63	37	37	69	66
20	87	1	17	88	3	16	87	16	13	67	79	79	12	95	11	13	82	81
25	14	2	2	20	18	3	16	21	15	15	30	18	15	15	19	17	14	17	19
84	34	8	1	82	34	8	87	32	68	60	60	35	23	78	34	66	61	30	30
67	76	8	66	77	7	68	75	47	56	75	56	61	63	74	41	55	59	66
47	22	4	49	22	4	52	23	38	44	41	24	20	45	23	37	41	17	20
19	65	17	62	1	17	61	10	12	52	58	56	15	62	9	13	57	55
18	41	20	40	16	42	16	16	36	34	29	18	38	16	16	34	22
12	81	13	83	8	83	5	9	47	70	64	7	88	8	7	62	73
45	92	1	3	45	92	1	45	89	38	38	60	76	75	45	85	36	29	72	75
12	59	10	64	1	15	60	9	13	36	47	44	10	61	9	7	49	46
15	49	1	16	46	2	12	47	12	15	37	41	39	14	50	10	14	38	40
34	72	1	37	74	38	69	32	36	52	59	47	38	64	31	35	50	47
32	27	1	1	30	29	19	29	23	26	35	28	21	29	29	26	27	20	26
19	65	14	68	11	65	12	12	46	49	56	16	68	11	13	61	63
23	19	1	1	24	17	2	26	18	18	22	26	20	17	25	22	20	20	16	16
89	58	11	1	81	66	14	88	59	64	81	92	74	48	87	58	70	75	58	51
7	62	8	64	7	61	5	9	38	50	51	8	61	8	5	51	52
64	89	2	3	66	86	57	88	58	47	91	78	86	63	89	51	54	78	78
56	55	1	9	64	51	2	56	53	46	42	58	48	45	55	55	43	49	46	48
20	75	1	21	75	3	22	69	20	19	54	69	59	24	71	17	23	66	54

ELECTION RETURNS FOR STATE OFFICERS, 1904.

Rep., Republican; Dem., Democrat; Pro., Prohibitionist; Pub. Own., Public Ownership;
Soc.-Lab., Socialist-Labor.

STEARNS COUNTY—Continued.

ELECTION DISTRICTS.	Total Names on Register of Electors—Males.	Total Names on Register of Electors—Females.	Total No. Ballots Cast and Counted—Males.	Total No. Ballots Cast and Counted—Females.	GOVERNOR.					LT. GOVERNOR.			
					Dunn, Rep.	Johnson, Dem.	Dorsett, Pro.	Nash, Pub. Own.	Anderson, Soc.-Lab.	Jones, Rep.	Winston, Dem.	Heiberg, Pro.	Lofthus, Pub. Own.
25 Munson	275	275	275	275	25	225	1	31	203	2
26 North Fork	187	100	100	100	22	30	26	33	23	28
27 Oak	228	165	165	165	14	136	23	129
28 Paynesville	320	263	263	263	82	157	11	1	120	98	9	2
29 Raymond	113	63	63	63	24	28	1	4	23	28	2	1
30 Rockville	90	90	90	90	12	70	1	15	64
31 St. Augusta	199	96	96	96	16	73	15	72	1
32 St. Cloud	219	73	73	73	17	49	1	15	44
33 St. Cloud City, 1st ward....	480	393	393	393	125	246	3	5	169	176	2	5
34 2d ward	326	269	269	269	53	204	2	88	154	1
35 3d ward, 1st precinct....	196	123	123	123	8	108	1	12	95	1	2
36 3d ward, 2d precinct....	172	163	163	163	34	127	1	1	34	115
37 4th ward, 1st precinct....	321	269	269	269	37	205	2	30	181	1	6
38 4th ward, 2d precinct....	177	110	110	110	18	78	2	1	22	66	2	1
39 St. Joseph	209	137	137	137	17	111	15	111
40 St. Martin	152	111	111	111	13	94	11	90
41 St. Wendel	150	114	114	114	19	93	17	93
42 Sauk Centre	61	61	61	61	36	36	27	29	1
43 Sauk Centre City, 1st ward.	173	148	148	148	58	81	3	67	52	6
44 2d ward	364	269	269	269	106	140	4	122	105	4	2
45 Spring Hill	94	94	94	94	15	70	1	15	67	3
46 Wakefield	170	155	155	155	16	138	17	136	1	1
47 Waite Park	70	63	63	63	30	26	1	1	29	14	2	1
48 Zion	151	118	118	118	35	78	2	62	57
Totals	8820	6333	6333	6333	1469	4303	71	56	25	1743	3717	93	79

STEELE COUNTY.

1 Aurora	202	38	202	38	93	95	2	112	78	2
2 Blooming Prairie Village...	240	156	231	125	103	101	9	2	110	95	3
3 Blooming Prairie Town....	173	64	161	44	80	60	4	76	51	4
4 Berlin	162	30	162	30	81	56	3	3	78	57	3	3
5 Clinton Falls	120	92	99	92	34	51	7	41	43	5	1
6 Deerfield	192	51	158	27	83	61	5	1	80	57	5	1
7 Ellendale Village	65	12	65	12	41	23	1	38	19	2
8 Havana	190	40	190	40	59	111	2	84	85	4
9 Lemond	173	40	173	40	118	35	3	1	116	35	5
10 Medford	170	39	137	36	78	34	11	1	92	21	10	2
11 Merton	166	77	142	46	78	51	3	2	82	44	3
12 Meriden	199	14	170	14	56	98	1	1	62	87	2
13 Owatonna Town	155	21	133	20	43	77	1	1	49	75	1
14 Owatonna City, 1st ward...	337	171	321	171	139	137	19	1	175	88	20	2
15 2d ward, 1st precinct....	332	195	289	134	127	132	9	2	144	112	9	3
16 2d ward, 2d precinct....	227	177	182	118	54	100	4	1	2	64	92	3
17 3d ward	356	145	276	145	91	156	5	8	2	109	129	5
18 4th ward	245	103	245	103	76	157	2	1	96	130	4	
19 Summit	156	52	156	52	57	74	4	1	61	67	5	
20 Somerset	193	59	193	59	52	126	2	58	115	3
Totals	4053	1576	3685	1346	1543	1735	95	19	19	1727	1480	104

ELECTION RETURNS FOR STATE OFFICERS, 1904.

Rep., Republican; Dem., Democrat; Pro., Prohibitionist; Pub. Own., Public Ownership;
Soc.-Lab., Socialist-Labor.

STEARNS COUNTY—Continued.

SEC. OF STATE.				TREASURER.			ATTY. GEN'L.		ASSOCIATE JUSTICES SUP. COURT.						RAILROAD AND WAREHOUSE COMMISSIONERS.				
Hanson, Rep.	King, Dem.	Rygh, Pro.	Carlson, Pub. Own.	Block, Rep.	Mosier, Dem.	Weld, Pro.	Young, Rep.	McDermott, Dem.	Term Beginning 1906.					T'm Beg. 1905.		Mills, Rep.	Young, Rep.	Hoard, Dem.	Kelso, Dem.
									Elliott, Rep.	Lewis, Rep.	Brown, Rep.-Dem.	Lovely, Dem.	Otis, Dem.	Jaggard, Rep.	Hall, Dem.				
32	208	36	206	1	32	199	23	21	115	171	155	30	197	20	25	164	161
42	16	1	48	17	7	48	20	37	38	37	18	16	45	21	30	37	20	22
125	125	1	122	129	19	122	11	19	70	101	86	16	124	10	16	110	93
161	61	9	6	158	71	10	153	70	137	138	127	72	53	145	69	114	132	60	62
25	26	1	3	25	23	3	25	23	20	20	35	17	16	28	27	19	19	23	23
17	59	1	17	63	14	60	11	11	24	46	38	14	58	12	11	39	42
17	68	1	18	65	1	12	66	9	10	45	57	60	13	67	8	12	54	59
18	42	16	45	15	43	13	11	30	36	28	16	42	8	12	37	35
248	90	6	6	247	92	9	228	97	174	183	205	174	81	226	83	197	205	91	85
134	107	1	2	136	106	1	123	102	105	105	139	134	86	118	100	114	109	94	94
32	73	1	1	33	76	30	75	25	27	59	71	62	21	74	23	25	67	68
41	95	46	97	40	93	32	38	69	77	75	41	88	38	40	76	81
52	163	2	6	53	163	5	49	163	46	42	128	145	135	50	151	41	46	129	136
32	53	3	2	28	55	3	25	53	22	23	37	42	37	26	50	14	21	45	46
17	109	15	111	15	102	13	10	70	95	88	14	103	14	11	96	84
11	88	1	12	89	11	84	10	8	47	76	71	10	80	8	10	74	75
17	91	1	19	91	14	90	15	15	85	89	83	15	92	16	15	82	80
29	26	1	27	28	30	27	22	25	22	24	20	27	27	19	24	25	18
78	45	1	81	44	3	72	42	68	70	75	35	32	76	42	70	66	31	36
141	80	5	5	148	82	6	134	81	123	126	149	80	63	141	70	115	126	74	71
18	69	1	15	73	1	12	70	10	16	61	61	67	13	65	8	13	60	57
24	135	17	139	1	18	132	15	17	80	110	110	17	134	18	16	102	117
42	15	1	1	41	14	4	40	15	31	37	31	19	8	35	17	28	37	14	11
64	51	63	51	61	50	60	59	65	65	44	63	49	61	58	46	42
2165	3307	84	92	2168	3267	115	2045	3281	1698	1742	3058	3066	2966	2007	3246	1645	1791	2800	2808

STEELE COUNTY.

125	65	2	...	125	68	...	120	64	95	113	108	75	53	119	67	97	101	56	54
126	77	4	1	127	75	4	115	75	112	123	109	108	59	120	74	107	122	70	59
86	51	4	...	84	51	4	85	47	63	70	52	45	38	81	44	60	69	38	44
84	50	4	2	86	51	3	89	47	69	78	72	53	45	86	51	68	76	44	47
42	42	5	...	40	39	8	39	43	36	35	43	38	35	41	42	35	35	36	36
87	56	1	2	93	50	3	88	49	83	87	115	48	48	87	53	82	83	48	54
44	14	3	1	43	15	2	41	18	30	35	31	25	12	41	15	33	36	8	9
81	85	2	2	86	85	2	84	80	77	72	90	81	67	84	85	71	72	72	70
123	30	4	1	122	30	5	119	28	96	110	77	35	26	124	27	97	112	29	25
94	19	13	2	95	18	14	95	19	84	87	67	22	18	93	20	80	81	18	15
86	42	5	...	83	44	4	89	41	70	70	66	48	41	79	42	63	71	42	40
74	77	3	1	71	76	...	72	75	65	58	82	76	59	71	74	60	68	60	58
45	73	1	...	49	74	1	46	69	35	40	57	65	64	43	76	35	37	63	67
188	74	27	3	194	74	30	204	75	165	180	163	112	67	212	69	186	195	63	59
160	97	8	2	170	95	8	166	94	134	144	138	109	77	160	95	139	145	87	83
64	94	3	1	65	98	3	63	102	60	63	76	90	70	65	94	55	63	80	74
119	116	5	10	126	121	4	115	119	98	88	103	130	88	117	107	97	93	99	87
96	128	3	2	103	124	1	97	111	78	81	123	120	101	96	117	79	81	105	102
74	58	5	...	65	66	5	68	60	57	59	69	63	48	63	66	51	54	51	55
55	124	2	...	59	121	1	55	115	43	42	72	99	89	48	110	36	43	93	95
1853	1372	104	30	1886	1325	102	1851	1331	1550	1638	1715	1443	1165	1830	1328	1531	1637	1168	1122

ELECTION RETURNS FOR STATE OFFICERS, 1904.

Rep., Republican; Dem., Democrat; Pro., Prohibitionist; Pub. Own., Public Ownership;
Soc.-Lab., Socialist-Labor.

STEVENS COUNTY.

ELECTION DISTRICTS.	Total Names on Register of Electors—Males.	Total Names on Register of Electors—Females.	Total No. Ballots Cast and Counted—Males.	Total No. Ballots Cast and Counted—Females.	GOVERNOR.					LT. GOVERNOR.			
					Dunn, Rep.	Johnson, Dem.	Dorsett, Pro.	Nash, Pub. Own.	Anderson, Soc.-Lab.	Jones, Rep.	Winston, Dem.	Heiberg, Pro.	Lofthus, Pub. Own.
1 Baker	56	56	56	22	28	1	23	20	1	...
2 Donnelly	50	1 50	1	16	20	9	22	15	2	...
3 Darnen	94	94	...	30	59	1	27	57	2	1
4 Eldorado	45	43	...	18	20	13	1	...
5 Everglade	33	33	...	23	7	23	5
6 Framnas	113	101	...	51	37	1	69	21	3	1
7 Hodges	77	3 50	3	33	14	36	8
8 Horton	66	66	...	18	38	1	...	21	28	2	...
9 Morris	72	72	...	35	32	1	32	29	2	1
10 Moore	55	55	...	28	22	29	21
11 Pepperton	57	2 57	2	32	18	1	32	10	3	2
12 Rendsville	105	11 71	...	32	33	3	1	36	26	4	1
13 Scott	126	61 73	8	40	24	...	1	46	12	2	3
14 Stevens	87	61	...	26	33	1	28	22	5	1
15 Synnes	76	72	...	52	15	50	12	1	2
16 Swan Lake	88	8 72	...	55	15	57	7	1	...
17 Village of Chokio	100	100	...	46	48	1	50	38	1	1
18 Village of Donnelly	57	57	...	25	28	2	27	23	4	...
19 Village of Hancock	176	11 147	5	60	80	71	63	1	1
20 City of Morris, 1st ward	268	22 236	1	94	126	1	1	87	104	3	4
21 2d ward	316	35 284	1	109	144	3	4	1	...	107	119	3	7
Totals	2117	166 1850	23	854	839	25	7	2	...	893	653	49	25

SWIFT COUNTY.

1 Appleton	317	291	180	139	127	4	2	1	146	105	3	2
2 Benson Village	443	361	287	131	203	10	...	10	150	159	16	2
3 Benson	59	59	18	24	25	3	28	21	3	...
4 Camp Lake	111	54 111	54	45	56	4	55	39	6	...
5 Cashel	114	79 102	39	50	47	1	51	37	2	1
6 Clontarf	74	35 74	35	24	45	1	17	47	1	...
7 De Graff	58	50 58	50	22	24	1	19	28
8 Dublin	97	45 88	43	53	31	1	1	...	42	37	1	1
9 Edison	81	14 54	14	18	32	1	20	26	1	...
10 Fairfield	82	7 54	7	24	30	24	30
11 Hayes	105	28	28	72	2	1	...	45	53	2	...
12 Hegbert	80	13 80	13	28	43	8	35	28	7	1
13 Kerkhoven Village	116	82 106	82	50	54	1	68	29	3	...
14 Kerkhoven	131	44 131	44	67	59	1	1	...	86	30	2	1
15 Kildare	123	98 61	40	53	1	2	35	53	1	2
16 Marysland	102	41 102	41	45	51	1	44	49
17 Moyer	104	28 104	28	56	30	2	...	2	70	27	2	...
18 Murdock Village	72	58 72	58	29	35	4	33	29	5	...
19 Pillsbury	86	45 86	45	29	51	1	36	35	2	...
20 Shible	75	3 48	3	28	18	32	15
21 Six Mile Grove	67	29 67	29	28	34	1	36	21	2	...
22 Swenoda	128	76 84	15	45	34	2	...	1	55	18	2	3
23 Tara	89	51 67	37	24	89	16	44
24 Torning	109	68 97	60	37	53	4	1	...	46	31	7	2
25 West Bank	113	17 8	17	48	30	1	53	21	1	...
Totals	2821	857 2580	1288	1112	1285	54	7	16	1242	1012	69	15

ELECTION RETURNS FOR STATE OFFICERS, 1904.

Rep., Republican; Dem., Democrat; Pro., Prohibitionist; Pub. Own., Public Ownership;
Soc.-Lab., Socialist-Labor.

STEVENS COUNTY.

SEC. OF STATE.				TREASURER.		ATTY. GEN'L.		ASSOCIATE JUSTICES SUP. COURT.						RAILROAD AND WAREHOUSE COMMISSIONERS.					
								Term Beginning 1906.			T'm Beg. 1905.								
Hanson, Rep.	King, Dem.	Rygh, Pro.	Carlson, Pub. Own.	Block, Rep.	Mosier, Dem.	Weld, Pro.	Young, Rep.	McDermott, Dem.	Elliott, Rep.	Lewis, Rep.	Brown, Rep.-Dem.	Lovely, Dem.	Otis, Dem.	Jaggard, Rep.	Hall, Dem.	Mills, Rep.	Young, Rep.	Hoard, Dem.	Kelso, Dem.
22	23	24	21	...	23	18	20	19	27	23	18	26	19	23	19	21	18
25	11	9	...	23	12	10	28	11	27	26	33	13	14	22	14	23	28	13	11
30	56	1	1	24	54	1	28	51	23	34	75	50	48	33	49	22	30	45	47
23	12	1	3	21	19	1	23	11	23	30	12	11	11	23	11	19	21	13	13
24	5	25	5	...	23	4	21	24	23	4	2	24	5	29	26	3	3
78	12	3	3	80	13	2	80	12	71	71	73	17	12	77	14	69	71	15	11
37	8	36	8	...	30	9	23	28	33	11	8	33	8	30	31	8	8
19	28	23	26	...	23	25	23	20	45	20	24	21	26	20	18	21	27
30	28	32	31	1	29	33	26	28	49	30	27	30	30	24	27	30	31
34	15	34	16	...	31	15	30	32	35	14	15	31	18	30	35	11	15
37	9	2	1	36	12	...	41	10	40	39	42	5	4	38	9	31	42	7	9
40	23	40	21	3	40	21	38	40	50	22	18	40	24	36	39	21	19
46	13	46	14	...	44	15	36	38	40	14	11	43	13	38	38	14	10
34	17	5	1	36	15	4	38	19	31	32	44	18	14	37	18	23	32	20	19
48	14	49	16	...	49	15	46	40	44	14	11	47	14	36	44	13	12
56	7	57	8	...	53	6	52	52	52	6	6	52	8	49	53	8	6
54	36	1	...	52	36	...	54	32	49	52	69	26	19	53	32	47	51	32	27
33	18	31	20	1	28	23	25	30	37	23	14	35	18	31	32	17	12
95	37	1	1	97	37	1	97	36	75	87	102	60	25	94	36	80	86	35	35
127	58	3	4	132	65	5	117	67	98	98	161	83	49	121	61	122	118	55	56
143	82	3	3	149	78	5	132	96	122	124	201	96	53	143	70	122	132	75	72
1035	512	39	22	1067	508	39	1011	530	908	937	1265	561	403	1029	497	899	973	477	461

SWIFT COUNTY.

195	56	5	3	193	57	4	215	51	160	161	158	54	45	184	51	158	170	55	54
206	96	12	5	199	96	18	192	110	156	176	231	125	85	193	102	159	184	99	94
30	17	3	...	29	18	3	29	20	30	30	33	17	13	28	17	27	27	16	16
70	24	5	...	72	24	4	73	26	67	62	73	26	24	71	22	60	64	27	27
58	53	1	...	59	31	3	61	28	52	43	65	35	33	52	33	43	48	31	31
22	45	1	...	22	44	1	21	47	16	18	39	38	38	15	47	15	14	40	41
20	31	19	29	1	22	26	14	16	33	29	25	18	29	18	18	28	23
41	47	41	43	...	38	43	32	31	56	39	32	34	45	34	45	44	39
25	26	1	...	28	21	2	35	16	26	20	30	23	22	21	25	17	19	18	23
27	26	28	26	...	31	23	24	24	42	23	22	28	25	20	25	24	24
60	38	5	...	59	39	3	58	35	51	52	61	26	25	57	39	40	47	34	32
46	19	8	...	51	14	7	58	15	40	42	39	19	17	43	22	36	39	18	17
79	16	3	1	82	12	3	77	18	71	70	66	22	16	77	16	64	70	17	15
104	18	1	2	101	18	2	93	23	80	83	77	21	19	94	23	80	84	19	19
32	55	1	...	34	53	2	30	53	29	27	56	52	51	31	56	26	32	50	49
48	44	3	...	54	39	3	53	41	41	46	55	37	33	46	44	37	45	38	35
73	24	1	...	71	22	3	82	19	59	64	60	26	20	71	25	52	67	24	20
34	25	6	...	29	22	6	44	23	36	35	45	21	20	38	25	33	36	22	21
46	20	3	1	49	19	3	49	22	47	49	51	16	15	43	27	43	46	23	18
38	9	42	5	...	41	5	29	32	28	15	11	35	9	26	35	9	8
42	15	2	...	41	16	2	39	15	30	40	43	15	14	40	18	31	41	15	14
68	11	1	2	67	10	2	69	9	59	65	53	10	12	63	13	48	64	10	13
15	44	17	41	...	19	41	16	17	56	40	36	13	48	16	17	40	41
59	20	7	6	61	19	8	66	16	59	59	59	22	17	64	20	52	53	19	17
61	12	1	...	62	12	1	64	12	53	54	49	13	6	58	13	47	52	14	12
1499	791	69	17	1510	729	81	1559	737	1273	1315	1558	764	651	1417	792	1182	1342	734	703

ELECTION RETURNS FOR STATE OFFICERS, 1904.

Rep., Republican; Dem., Democrat; Pro., Prohibitionist; Pub. Own., Public Ownership;
Soc.-Lab., Socialist-Labor.

TODD COUNTY.

Election Districts.	Total Names on Register of Electors—Males.	Total Names on Register of Electors—Females.	Total No. Ballots Cast and Counted—Males.	Total No. Ballots Cast and Counted—Females.	GOVERNOR.					LT. GOVERNOR.			
					Dunn, Rep.	Johnson, Dem.	Dorsett, Pro.	Nash, Pub. Own.	Anderson, Soc.-Lab.	Jones, Rep.	Winston, Dem.	Heiberg, Pro.	Lothaus, Pub. Own.
1 Bartlett	131	98	131	98	35	54	2	1	49	40	2	2	2
2 Bertha	164	1	122	1	58	52	2	1	69	34	4	4	4
3 Birch Dale	132	98	132	98	56	34	1	1	54	28	4	4	4
4 Bruce	143	2	112	2	42	53	2	1	58	46	5	5	5
5 Burleen	75	75	75	75	44	28	1	1	50	21	1	1	1
6 Burnhamville	198	9	192	9	111	60	10	1	126	38	12	12	12
7 Eagle Valley	187	140	140	140	47	75	1	7	68	34	4	11	11
8 Fawn Lake	62	62	62	62	15	27	1	2	17	26	2	1	1
9 Germania	143	96	96	96	42	43	3	1	51	23	4	2	2
10 Gordon	222	2	168	2	96	35	27	1	99	19	34	2	2
11 Gray Eagle	189	189	189	189	126	54	1	1	136	33	1	1	1
12 Hartford	157	157	157	157	56	82	3	1	57	88	4	2	2
13 Iona	192	136	136	136	87	37	5	1	91	29	8	1	1
14 Kendota	103	62	62	62	16	38	6	1	24	28	5	1	1
15 Lesslie	181	119	119	119	53	47	3	1	69	30	5	2	2
16 Little Elk	77	4	51	4	23	28	1	1	33	17	1	1	1
17 Little Sauk	221	145	145	145	70	54	11	1	99	19	12	1	1
18 Long Prairie	207	207	207	207	58	136	2	1	69	124	2	2	2
19 Moran	115	78	78	78	35	34	3	1	35	30	5	1	1
20 Reynolds	168	168	168	168	56	86	4	1	80	63	5	1	1
21 Round Prairie	153	4	123	4	53	64	5	1	71	46	3	1	1
22 Staples	105	77	77	77	34	27	1	1	25	18	1	5	5
23 Stowe Prairie	156	104	108	3	64	30	2	2	67	21	3	3	3
24 Turtle Creek	69	2	39	2	11	20	2	1	16	14	1	1	1
25 Villard	104	59	59	59	25	23	1	1	30	17	1	1	1
26 Ward	126	121	121	121	39	81	5	1	52	63	5	1	1
27 West Union	139	104	104	104	35	55	9	1	38	49	12	1	1
28 Wykham	170	129	129	129	63	55	1	2	74	33	2	1	1
29 Village of Bertha	105	89	89	89	43	36	4	1	44	24	6	1	1
30 Village of Browerville	117	117	117	117	38	73	2	1	47	53	3	2	2
31 Village of Clarissa	73	73	73	73	27	32	2	8	33	23	2	10	10
32 Village of Eagle Bend	162	3	127	1	75	42	3	1	71	32	6	1	1
33 Village of Hewitt	76	76	76	76	55	12	5	1	61	4	3	1	1
34 Village of Long Prairie	235	235	235	235	113	167	6	1	110	151	6	1	1
35 Village of Staples, 1st pct...	267	267	267	267	150	75	4	8	149	64	6	12	12
36 2d precinct	162	162	162	162	87	43	4	11	79	26	8	18	18
Totals	5336	131	4441	10	2048	1914	140	48	20	2310	1417	188	81

TRAVERSE COUNTY.

1 Arthur	13	16	13	16	15	15	1	1	15	15	1	1	1
2 Browns Valley	73	79	73	79	35	28	4	1	35	28	4	1	1
3 Croke	38	33	38	33	27	12	2	1	27	12	2	1	1
4 Clifton	26	17	26	17	16	8	1	1	16	8	1	1	1
5 Dollymount	17	8	17	8	18	12	1	1	18	12	1	1	1
6 Folsom	14	14	14	14	37	15	1	1	37	15	1	3	3
7 Leonardsville	43	15	43	15	59	80	3	2	59	80	3	2	2
8 Lake Valley	54	48	54	48	47	23	3	1	47	23	3	1	1
9 Monson	41	35	41	35	25	14	1	1	25	14	1	1	1
10 Parnell	16	30	16	30	16	30	1	1	16	30	1	1	1

ELECTION RETURNS FOR STATE OFFICERS, 1904.

Rep., Republican; Dem., Democrat; Pro., Prohibitionist; Pub. Own., Public Ownership;
Soc.-Lab., Socialist-Labor.

TODD COUNTY.

SEC. OF STATE.				TREASURER.			ATTY. GEN'L.		ASSOCIATE JUSTICES SUP. COURT.						RAILROAD AND WAREHOUSE COMMISSIONERS.			
Hanson, Rep.	King, Dem.	Rygh, Pro.	Carlson, Pub. Own.	Block, Rep.	Mosier, Dem.	Weld, Pro.	Young, Rep.	McDermott, Dem.	Term Beginning 1906.			T'm Beg. 1905.			Mills, Rep.	Young, Rep.	Hoard, Dem.	Kelso, Dem.
									Elliott, Rep.	Lewis, Rep.	Brown, Rep.-Dem.	Lovely, Dem.	Otis, Dem.	Jaggard, Rep.	Hall, Dem.			
54	36	2	1	50	40	3	48	42	46	47	59	36	35	51	41	40	46	35
14	28	3	1	78	24	4	76	25	71	77	70	29	22	73	26	65	72	25
58	30	3	1	58	30	3	65	34	48	50	53	22	24	54	30	41	51	25
61	44	3	...	61	43	3	63	40	60	66	69	27	40	66	40	50	50	41
50	20	...	2	51	20	1	49	20	46	44	39	30	21	48	21	40	47	20
144	19	11	...	112	19	14	138	20	134	131	119	30	19	142	30	131	137	17
86	21	3	11	84	31	7	84	31	76	80	78	26	30	77	32	66	77	32
12	23	23	24	1	24	24	23	23	30	19	17	17	25	15	21	20
55	20	5	2	58	17	6	53	16	53	52	47	15	18	58	17	50	56	14
104	13	34	2	106	16	33	118	19	119	117	103	28	20	126	18	112	111	20
144	26	145	26	...	142	24	125	129	111	30	25	146	23	123	136	22
61	84	3	4	63	82	6	65	79	68	66	102	81	71	61	86	54	63	74
92	34	6	1	103	25	6	100	26	94	96	92	35	30	93	30	89	91	22
39	13	5	...	33	20	5	35	15	37	31	38	16	17	32	19	26	34	14
16	26	2	3	81	22	4	71	30	65	64	66	27	22	67	28	57	61	23
35	14	34	14	...	34	14	36	33	38	13	11	35	15	32	31	14
103	16	14	2	103	20	15	110	19	97	102	79	23	15	107	17	97	103	15
85	107	2	...	91	103	...	90	96	85	83	137	105	94	85	103	80	76	100
35	34	4	...	37	30	6	44	26	42	42	56	32	25	40	32	37	26	30
90	56	5	1	95	51	30	86	59	84	85	100	59	42	91	53	83	27	49
83	35	2	1	89	28	4	90	28	76	78	95	40	29	82	34	78	77	36
42	14	1	1	42	17	2	41	17	35	39	36	19	16	44	11	34	42	13
73	10	2	1	72	17	2	69	16	57	63	59	25	18	70	15	53	62	21
18	10	3	...	15	12	4	18	11	16	18	21	12	11	19	13	15	18	11
30	15	2	2	33	14	...	32	14	33	30	31	12	12	35	14	30	29	10
54	62	5	...	55	60	4	54	57	54	44	71	50	51	52	59	45	46	52
43	44	13	...	41	46	15	48	45	39	48	72	44	40	47	43	34	41	44
83	24	1	3	85	29	2	78	26	68	71	78	40	24	74	27	63	77	27
62	21	5	3	52	19	6	50	19	49	54	50	20	13	51	22	42	47	20
62	36	4	3	65	40	5	60	45	56	56	80	54	39	62	45	53	58	57
39	14	3	12	41	21	4	37	21	33	37	43	24	19	39	23	35	32	20
77	25	2	3	83	23	2	79	27	71	64	72	35	26	73	27	60	73	25
64	3	2	...	63	3	4	64	4	56	56	45	13	3	65	4	65	57	2
145	117	6	...	154	112	7	140	113	120	133	174	144	106	139	105	125	126	105
162	55	4	10	170	51	8	169	51	143	146	128	74	48	156	56	139	140	53
82	33	5	21	89	36	12	98	33	81	77	81	47	32	98	34	77	85	36
257	1182	169	93	2645	1185	228	2612	1184	2386	2422	2622	1327	1084	2575	1223	2226	2386	1154

TRAVERSE COUNTY.

16	15	16	17	...	15	15	13	14	24	15	15	16	16	9	13	15	16
92	42	3	3	100	39	4	107	33	82	89	97	41	31	99	38	82	83	35	34
40	30	42	26	1	41	27	36	34	48	23	23	42	25	30	42	24	27
29	9	1	...	31	9	2	29	10	25	28	29	9	10	28	9	24	28	9	9
17	6	2	1	18	7	1	17	7	12	15	17	9	7	16	9	15	15	8	6
19	11	1	...	20	10	1	21	9	17	16	27	9	9	19	11	19	20	10	7
34	20	38	15	...	32	19	26	25	52	2	27	32	22	33	24	21	26
68	24	2	1	69	21	5	65	25	57	60	71	25	15	63	23	61	59	26	20
56	18	2	...	50	18	5	56	15	51	46	58	15	17	49	19	48	48	14	14
26	16	25	15	1	24	16	18	19	24	18	11	21	14	21	20	11	15

ELECTION RETURNS FOR STATE OFFICERS, 1904.

Rep., Republican; Dem., Democrat; Pro., Prohibitionist; Pub. Own., Public Ownership;
Soc.-Lab., Socialist-Labor.

TRAVERSE COUNTY—Continued.

ELECTION DISTRICTS.	Total Names on Register of Electors—Males.	Total Names on Register of Electors—Females.	Total No. Ballots Cast and Counted—Males.	Total No. Ballots Cast and Counted—Females.	GOVERNOR.					LT. GOVERNOR.			
					Dunn, Rep.	Johnson, Dem.	Dorsett, Pro.	Nash, Pub. Own.	Anderson, Soc.-Lab.	Jones, Rep.	Winston, Dem.	Heiberg, Pro.	Loftus, Pub. Own.
11 Redpath	17	13	2	21	9	2
12 Tara	12	46	13	40	1	1
13 Taylor	36	43	1	1	34	19	1	1
14 Tintah	33	52	2	1	36	40	3
15 Walls	24	17	23	17
16 Windsor	21	4	1	20	6
17 Wheaton	129	136	1	1	149	85	4	4
Totals	607	586	9	6	656	434	28	13

WABASHA COUNTY.

1 Chester	205	156	74	70	79	65
2 Elgin	256	206	106	79	4	1	115	65	5
3 Gifford	170	120	64	45	3	2	1	69	37	4	1
4 Glasgow	135	96	28	57	1	1	26	59	2
5 Greenfield	190	199	63	116	2	2	70	97	1	2
6 Hammond Village.....	50	50	17	21	1	6	19	18	1	8
7 Highland	182	149	45	85	40	83
8 Hyde Park	96	66	31	28	35	24
9 Lake	94	65	33	30	37	20
10 Lake City, 1st ward.....	418	345	137	154	25	155	112	26	4
11 2d ward	292	269	108	130	10	4	126	89	11	4
12 Mazeppa Township	104	104	58	30	3	65	21	2
13 Mazeppa Village	129	129	74	49	1	73	42
14 Minneiska	161	67	54	65	2	54	55	3
15 Millville Village.....	47	47	25	18	1	1	20	20	1	1
16 Mount Pleasant	153	99	49	41	2	1	61	26	3	1
17 Oakwood	174	125	48	67	2	45	63	2
18 Plainview Township.....	154	154	65	75	1	75	60	1	1
19 Plainview Village.....	325	292	140	124	7	1	137	103	12	2
20 Pepin	160	122	46	60	1	48	51
21 Wabasha, 1st ward.....	230	191	83	85	3	1	87	73	3
22 2d ward	265	233	102	94	2	1	96	87	2	3
23 3d ward	144	116	49	52	4	49	47	5
24 Watopa	134	80	25	80	1	1	22	84	1
25 West Albany	115	115	55	53	1	57	51	1
26 Zumbro	126	126	48	55	10	2	62	45	8	1
27 Zumbro Falls	58	53	39	11	1	38	11	2
Totals	4567	147	3876	1666	1774	82	22	9	1760	1508	93	31

ELECTION RETURNS FOR STATE OFFICERS, 1904.

Rep., Republican; Dem., Democrat; Pro., Prohibitionist; Pub. Own., Public Ownership;
Soc.-Lab., Socialist-Labor.

TRAVERSE COUNTY—Continued.

SEC. OF STATE.				TREASURER.			ATTY. GEN'L.	ASSOCIATE JUSTICES SUP. COURT.						RAILROAD AND WAREHOUSE COMMISSIONERS.					
Hanson, Rep.	King, Dem.	Rygh, Pro.	Carlson, Pub. Own.	Block, Rep.	Mosier, Dem.	Weld, Pro.		Term Beginning 1906.				T'm Beg. 1905.		Mills, Rep.	Young, Rep.	Heard, Dem.	Kelso, Dem.		
								Young, Rep.	McDermott, Dem.	Elliott, Rep.	Lewis, Rep.	Brown, Rep.-Dem.	Lovely, Dem.					Otis, Dem.	Jaggard, Rep.
23	6	2	...	24	8	...	24	8	25	23	23	6	9	20	10	21	25	9	7
12	43	...	1	17	37	1	18	40	14	11	37	26	28	14	37	6	15	35	30
34	18	1	...	36	20	...	34	19	34	30	36	20	17	32	23	30	25	17	15
47	34	1	...	46	33	...	42	32	37	38	56	36	34	45	37	38	40	31	32
24	17	22	18	...	23	17	19	21	36	21	16	21	18	20	20	19	17
24	1	24	1	1	22	1	23	23	21	2	2	21	3	23	23	1	1
186	49	4	6	191	48	2	165	78	141	146	168	119	40	170	54	153	169	48	44
749	359	20	17	769	341	29	735	371	630	636	824	406	314	708	367	633	670	333	313

WABASHA COUNTY.

83	58	83	58	...	81	54	74	74	83	49	49	81	61	66	74	51	52
118	66	6	...	119	64	6	112	64	98	102	107	58	49	114	59	97	95	56	53
74	33	3	...	77	33	...	75	31	75	69	75	35	29	75	34	66	65	31	32
27	60	...	2	28	62	...	27	64	22	22	51	56	51	25	59	25	25	49	51
75	97	2	3	78	99	1	79	92	58	63	93	92	71	77	91	59	67	83	84
20	16	...	9	23	19	...	22	19	21	20	29	18	17	22	16	19	18	15	13
42	82	44	79	...	41	81	35	30	59	74	63	40	84	34	34	63	59
35	24	1	...	36	24	...	33	21	27	29	21	17	13	33	19	28	28	20	19
40	19	39	21	...	41	17	32	32	29	19	15	41	18	31	32	20	17
201	76	21	2	193	86	24	187	80	167	176	150	74	55	181	78	149	162	60	58
141	70	11	5	146	77	12	146	70	119	127	111	75	56	135	69	116	132	59	61
67	18	2	1	69	19	2	62	18	60	57	47	19	17	70	17	60	59	17	18
76	38	74	38	...	73	37	68	61	54	28	31	75	32	59	66	29	27
61	46	2	...	64	45	2	62	45	45	49	51	42	41	59	42	45	50	42	35
19	21	1	1	20	21	1	20	19	18	13	23	18	16	19	19	16	13	17	19
62	22	3	...	54	32	...	57	23	56	50	59	19	18	59	20	47	52	22	22
46	61	...	1	42	65	...	40	63	43	39	48	46	48	45	56	43	28	43	46
83	54	80	52	...	78	52	64	70	67	51	41	75	52	66	70	45	45
155	88	9	10	162	88	9	157	91	136	144	134	93	92	155	89	124	141	77	73
53	59	51	51	...	49	39	41	40	38	43	40	49	42	38	46	36	40
92	64	4	...	95	60	4	86	61	78	80	69	70	46	95	47	79	87	47	41
111	59	2	3	111	75	2	104	71	83	81	94	97	52	102	70	92	93	66	57
54	47	4	1	53	46	6	50	46	43	40	50	45	38	47	47	41	41	39	41
25	82	1	...	25	85	2	25	76	25	24	58	69	61	26	76	22	23	66	73
61	47	...	1	63	47	1	61	44	54	51	64	43	38	59	49	47	53	44	39
66	38	7	2	64	42	7	67	37	60	58	58	34	33	67	38	48	65	30	38
36	10	1	...	37	11	1	35	11	29	34	27	10	9	36	12	31	34	11	11
1923	1365	80	41	1930	1399	87	1870	1526	1631	1635	1749	1294	1089	1532	1296	1548	1663	1138	1134

ELECTION RETURNS FOR STATE OFFICERS, 1904.

Rep., Republican; Dem., Democrat; Pro., Prohibitionist; Pub. Own., Public Ownership;
Soc.-Lab., Socialist-Labor.

WADENA COUNTY.

ELECTION DISTRICTS.	Total Names on Register of Electors—Males.	Total Names on Register of Electors—Females.	Total No. Ballots Cast and Counted—Males.	Total No. Ballots Cast and Counted—Females.	GOVERNOR.					LT. GOVERNOR.			
					Dunn, Rep.	Johnson, Dem.	Dorsett, Pro.	Nash, Pub. Own.	Anderson, Soc.-Lab.	Jones, Rep.	Winston, Dem.	Heberg, Pro. &	Loftus, Pub. Own.
1 Aldrich	311	251	152	70	1	2	1	159	48	4	3
2 Blueberry	137	117	74	28	1	3	2	67	29	5	6
3 Bullard	39	17	27	5	20	14	9	1
4 Huntersville	36	27	17	8	1	17	4
5 Leaf River	81	81	24	50	43	34	1
6 Lyons	52	33	35	15	18	1	27	3	1
7 Meadow	39	39	27	11	1	26	9
8 North Germany	88	63	33	25	2	1	48	9	3	1
9 Orton	32	32	18	10	16	11	1
10 Rockwood	94	59	18	32	3	34	17
11 Red Eye	103	87	52	20	1	3	50	14	5	2
12 Sebeka Village	76	76	29	38	3	1	33	32
13 Shell River	68	50	36	8	1	3	31	6	3
14 Thomastown	103	108	70	19	2	3	1	72	13	3	5
15 Wadena	424	424	119	264	15	3	3	156	200	18	10
16 Wing River	115	79	57	15	2	57	9	2
Totals	1858	50	1555	746	636	33	14	13	850	447	45	33

WASECA COUNTY.

1 Alton	179	16	179	16	78	87	2	84	70	3	2
2 Blooming Grove	143	22	143	22	47	80	5	63	57	6
3 Byron	90	4	90	4	32	47	1	38	41	1	1
4 Freedom	165	14	165	14	83	67	3	1	1	87	53	4
5 Isoco	203	46	169	46	93	55	1	106	41	1
6 Janesville Town	145	26	145	26	67	56	1	72	55	1	1
7 Janesville Village	300	107	268	107	114	112	10	122	90	9	3
8 New Richland Town	183	28	182	28	66	75	3	84	50
9 New Richland Village	157	41	142	41	63	76	77	57
10 Otisco	226	4	199	4	83	95	5	109	51	10	1
11 St. Mary	152	15	152	15	61	81	62	78	1
12 Vivian	151	115	54	44	5	1	1	56	41	1
13 Waseca, 1st ward	226	49	226	49	116	95	2	3	1	115	83	5
14 2d ward	231	13	201	13	101	83	7	2	106	68	8	1
15 3d ward	173	48	173	48	65	81	1	6	1	62	68	1	4
16 Wilton	148	8	148	8	58	68	4	1	1	58	66	4
17 Woodville	136	10	136	10	68	50	1	78	34	1
Totals	3008	451	2833	451	1249	1252	50	15	5	1379	1003	50	19

ELECTION RETURNS FOR STATE OFFICERS, 1904.

Rep., Republican; Dem., Democrat; Pro., Prohibitionist; Pub. Own., Public Ownership;
Soc.-Lab., Socialist-Labor.

WADENA COUNTY.

SEC. OF STATE.				TREASURER.			ATTY. GEN'L.		ASSOCIATE JUSTICES SUP. COURT.						RAILROAD AND WAREHOUSE COMMISSIONERS.				
Hanson, Rep.	King, Dem.	Rygh, Pro.	Carlson, Pub. Own.	Block, Rep.	Mosier, Dem.	Weld, Pro.	Young, Rep.	McDermott, Dem.	Term Beginning 1906.				T'm Reg. 1905.		Mills, Rep.	Young, Rep.	Hoard, Dem.	Kelso, Dem.	
									Elliott, Rep.	Lewis, Rep.	Brown, Rep.-Dem.	Lovely, Dem.	Otis, Dem.	Jaggard, Rep.	Hall, Dem.				
174	38	5	3	180	32	5	172	41	147	153	123	41	31	168	40	145	156	30	33
86	14	1	6	91	14	1	83	15	79	72	65	20	11	84	14	73	76	12	14
19	5			18	3	1	16	5	18	17	15	4	3	18	5	14	17	5	4
18				17	4		18	3	14	15	14	3	3	18	2	16	16	3	3
50	22	1		58	18		51	21	42	40	40	18	15	50	19	40	42	17	18
32				33	1		33	1	28	27	32	1	3	31	2	27	28		
30				31	7	1	27	11	23	31	27	9	6	29	6	19	28	9	7
46	11	1	1	44	13	2	41	10	41	37	36	10	8	44	9	31	41	7	7
21				22	7		21	6	14	16	10	5	4	16	7	17	16	4	4
38	11		1	40	9	1	36	10	33	34	31	16	9	36	10	32	33	9	8
54	11	4	1	55	14	2	54	13	53	53	53	11	10	55	13	50	51	10	11
59	13	3		56	11	3	53	14	51	48	52	15	12	50	12	49	45	12	11
35	3	1	5	35	7	1	36	6	33	36	30	8	2	36	8	31	35	5	9
70	11	4	3	71	13	3	72	15	64	66	60	15	14	67	15	57	62	17	14
224	129	17	15	243	123	18	212	136	192	208	241	153	109	244	103	193	220	119	112
58	8	2		58	9	3	58	6	49	54	41	8	4	55	7	45	55	6	7
1007	296	40	35	1052	285	41	983	313	881	907	860	337	244	1001	272	839	921	267	262

WASECA COUNTY.

87	67	3	1	91	71	3	96	68	81	72	100	69	55	86	66	65	94	44	51
78	49	4	1	73	50	2	68	49	50	54	61	51	37	70	47	50	59	42	41
42	37	2		42	39	1	38	32	34	37	41	40	28	41	34	27	34	33	38
94	50	3	2	93	55	2	95	43	83	78	80	45	44	91	47	73	108	32	37
105	49	1	1	105	49		99	47	78	81	67	42	37	98	47	73	83	40	41
72	52	1	1	73	52		70	51	65	62	57	59	41	70	49	59	68	41	39
128	89			135	85	10	141	80	116	116	110	88	63	127	83	115	130	67	75
112	24	4		111	29	2	105	20	91	91	64	66	27	104	24	80	87	27	30
94	44			91	41	2	88	44	66	76	57	58	35	83	44	63	79	39	33
129	37	7	1	129	40	7	120	38	89	99	76	48	29	120	35	79	94	35	38
59	80		1	60	79	1	63	72	50	45	68	69	59	59	77	48	52	61	57
58	37	3	2	62	35	2	52	32	51	49	43	32	26	62	32	43	52	29	24
131	67	2	7	135	70	2	131	66	103	108	91	96	47	135	56	105	110	56	53
120	60	5	1	121	58	7	112	56	89	98	93	73	42	118	53	82	98	59	51
65	67	1	9	74	61	4	61	72	46	48	51	81	50	65	61	51	56	49	47
57	69	3		59	70	2	62	61	49	52	71	62	50	62	54	48	45	59	51
84	35		1	83	31		82	29	34	37	46	18	15	83	27	39	38	15	15
1515	913	39	28	1537	915	47	1483	860	1175	1203	1176	997	685	1474	836	1100	1287	728	721

ELECTION RETURNS FOR STATE OFFICERS, 1904.

Rep., Republican; Dem., Democrat; Pro., Prohibitionist; Pub. Own., Public Ownership;
Soc.-Lab., Socialist-Labor.

WASHINGTON COUNTY.

ELECTION DISTRICTS.	Total Names on Register of Electors—Males.	Total Names on Register of Electors—Females.	Total No. Ballots Cast and Counted—Males.	Total No. Ballots Cast and Counted—Females.	GOVERNOR.					LT. GOVERNOR.			
					Dunn, Rep.	Johnson, Dem.	Dorsett, Pro.	Nash, Pub. Own.	Anderson, Soc.-Lab.	Jones, Rep.	Winston, Dem.	Heberg, Pro.	Lothius, Pub. Own.
1 Afton					110	51	6			109	33	7	2
2 Baytown					40	41	1			49	31	2	1
3 Cottage Grove					108	36	4			109	26	4	
4 Denmark					53	18		1		48	21		1
5 Forest Lake					45	62	1	1		67	31	1	1
6 Forest Lake Village					51	35				56	25		
7 Grant					65	22	3			63	14	3	1
8 Lakeland					56	41				54	36	1	
9 May					64	35	1	1		69	26		2
10 Marine Village					50	36	1	1	1	55	20		2
11 New Scandia					86	115				118	58	1	
12 Newport					117	43	3			111	29	3	
13 Newport Village					30	31	1			33	23	1	
14 Oakdale					47	49	1		2	47	37	4	
15 Oneka					79	40				79	33		
16 Stillwater					60	49	1		2	58	43	1	2
17 South Stillwater					62	98	1	3	2	76	65	3	6
18 Woodbury					83	30	1			85	28	1	
City of Stillwater—													
19 1st ward, 1st precinct					79	124		1		69	106	1	1
20 1st ward, 2d precinct					56	81	1			54	65	2	
21 1st ward, 3d precinct					106	110		3		85	98	3	3
22 2d ward, 1st precinct					81	118				90	82	2	1
23 2d ward, 2d precinct					84	141	2	1		79	125	2	1
24 2d ward, 3d precinct					61	92		2	1	72	63	1	4
25 3d ward, 1st precinct					90	103				102	60	4	6
26 3d ward, 2d precinct					73	123	1			76	91	4	2
27 3d ward, 3d precinct					94	117	2	1	1	107	76	6	3
Totals					1936	1841	31	15	9	2025	1345	57	29

WATONWAN COUNTY.

1 Adrian	110		71		45	23			1	52	12		
2 Antrim	150	19	103		56	36	5			59	18	8	
3 Butterfield Township	73		73		46	25				54	15	2	
4 Butterfield Village	90	5	82		39	41				48	26	2	
5 Darfur Village	24	5	21		12	7	1			13	5	1	
6 Fieldon Township	124		84		25	50	1			33	30	1	
7 Long Lake Township	130		92		61	25	2			69	12	3	
8 Madelia Township	132		115		57	38	10		1	63	23	9	1

ELECTION RETURNS FOR STATE OFFICERS, 1904.

Rep., Republican; Dem., Democrat; Pro., Prohibitionist; Pub. Own., Public Ownership;
Soc.-Lab., Socialist-Labor.

WASHINGTON COUNTY.

SEC. OF STATE.				TREASURER.			ATTY. GEN'L.		ASSOCIATE JUSTICES SUP. COURT.						RAILROAD AND WAREHOUSE COMMISSIONERS.			
Hanson, Rep.	King, Dem.	Rygh, Pro.	Carlson, Pub. Own.	Block, Rep.	Mosier, Dem.	Weld, Pro.	Young, Rep.	McDermott, Dem.	Term Beginning 1906.			T'm Beg. 1905.			Mills, Rep.	Young, Rep.	Hoard, Dem.	Kelso, Dem.
									Elliott, Rep.	Lewis, Rep.	Brown, Rep.-Dem.	Lovely, Dem.	Otis, Dem.	Jaggard, Rep.	Hall, Dem.			
118	26	5	2	126	29	5	117	28	106	116	96	27	26	125	28	101	110	25
52	28	2	1	43	39	2	54	26	54	50	60	27	23	57	25	48	50	26
113	23	1	1	113	23	2	108	20	103	105	95	27	22	112	22	93	104	24
50	16	2	2	52	19	4	50	15	48	49	47	11	12	49	16	47	46	13
85	17	2	2	85	16	4	81	19	76	82	72	22	17	81	24	70	77	19
61	19	2	2	62	18	3	60	17	67	63	57	20	19	66	15	58	60	16
74	12	2	2	67	20	3	72	13	68	68	58	20	14	70	11	59	64	17
65	21	2	1	60	33	1	58	26	57	58	52	22	13	65	20	56	51	14
80	11	1	2	71	26	2	77	13	68	65	48	14	11	68	13	64	62	12
68	11	1	1	57	21	1	63	12	62	66	55	11	8	74	4	59	62	7
172	10	2	2	155	26	1	157	21	144	140	115	30	19	160	14	136	147	16
121	22	3	3	123	19	4	124	19	116	116	95	23	18	129	17	114	120	19
41	15	1	1	37	18	2	38	16	35	39	33	15	13	42	12	35	39	12
53	33	2	1	49	43	2	53	29	47	46	54	29	31	51	23	46	50	27
80	32	2	2	83	30	1	81	28	76	75	63	27	29	80	27	73	75	27
64	37	1	3	56	53	1	61	39	59	58	69	32	30	68	32	54	57	35
93	49	1	6	78	73	3	83	65	84	78	83	43	50	85	49	73	76	38
88	24	2	2	87	23	1	83	24	86	86	87	18	20	86	25	84	76	21
86	81	1	1	58	128	1	71	105	69	76	87	77	73	76	76	63	68	78
68	52	1	1	39	89	1	64	56	53	60	76	56	50	66	51	59	64	49
94	85	5	5	72	130	1	87	96	87	84	84	71	60	97	65	77	83	64
116	45	2	2	83	83	1	111	50	91	88	84	32	33	99	40	88	89	41
113	81	1	1	52	166	2	101	94	103	101	126	82	76	102	82	96	97	72
76	52	3	6	56	86	2	69	55	65	62	72	37	42	70	47	58	58	41
107	64	2	3	88	89	4	114	55	98	96	77	43	40	117	43	87	100	35
108	54	6	2	83	90	6	98	67	101	99	100	39	41	108	48	97	87	50
136	52	4	6	107	86	4	115	62	114	120	108	46	45	132	44	110	114	42
2382	972	40	49	2042	1845	53	2250	1067	2136	2146	2054	901	848	2335	883	2065	2094	837
																		817

WATONWAN COUNTY.

60	5	1	59	7	54	9	42	46	32	10	7	52	6	33	45	9	8
58	20	6	63	19	65	17	52	52	46	17	16	59	18	47	53	11	19
56	12	1	55	12	53	11	50	55	56	14	12	53	13	48	46	13	14
54	21	2	54	21	49	23	48	40	54	30	20	50	24	45	42	23	24
16	3	1	17	2	16	3	12	17	12	3	1	13	2	11	14	2	2
34	36	1	33	38	33	38	27	29	46	41	35	30	37	26	28	35	35
78	6	1	78	4	72	6	66	67	54	8	6	74	4	64	65	10	9
64	20	8	64	18	62	19	65	62	55	18	17	68	18	62	63	19	16

ELECTION RETURNS FOR STATE OFFICERS, 1904.

Rep., Republican; Dem., Democrat; Pro., Prohibitionist; Pub. Own., Public Ownership;
Soc.-Lab., Socialist-Labor.

WATONWAN COUNTY—Continued.

ELECTION DISTRICTS.	Total Names on Register of Electors—Males.	Total Names on Register of Electors—Females.	Total No. Ballots Cast and Counted—Males.	Total No. Ballots Cast and Counted—Females.	GOVERNOR.					LT. GOVERNOR.			
					Dunn, Rep.	Johnson, Dem.	Dorsett, Pro.	Nash, Pub. Own.	Anderson, Soc.-Lab.	Jones, Rep.	Winston, Dem.	Heiberg, Pro.	Lothaus, Pub. Own.
9 Madelia Village	272	272	98	144	17	3	125	100	23
10 Nelson Township	162	127	38	83	12	71	30	1	1
11 Odin Township	121	78	46	26	4	53	9	6	2
12 Odin Village	38	38	31	7	29	4	1
13 Ormsby Village	15	15	11	4	8	3
14 Riverdale Township	120	14	120	41	71	61	44	1	1
15 Rosendale Township	91	91	47	39	12	1	47	35	4	1
16 South Branch Township	94	67	36	20	5	2	38	19	4
17 St. James Township	132	99	34	60	3	44	41	2
18 St. James City, 1st ward....	285	227	105	106	4	1	124	69	4
19 2d ward	211	211	109	33	4	113	77	2	1
Totals	2274	45	1980	937	598	57	1	11	1104	581	78	9

WILKIN COUNTY.

1 Akron	98	71	3	15	46	1	1	25	30	1	2
2 Andrea	32	4	31	4	9	17	1	10	12	2
3 Atherton	62	30	13	10	1	1	15	9
4 Bradford	43	5	43	5	17	14	2	1	22	7	3
5 Brandrup	85	23	85	23	34	40	28	39	31	3
6 Breckenridge	398	197	398	197	209	152	1	9	5	179	134	5	8
7 Campbell	71	17	62	17	44	15	2	43	14	1
8 Champion	91	7	55	6	12	31	1	25	25	2
9 Connelly	36	2	36	2	19	13	1	20	9	1
10 Deerhorn	70	7	42	19	12	9	1	18	9	11	2
11 Foxhome	83	90	31	33	40	1	2	2	42	24	3	2
12 Manston	59	5	41	5	25	11	2	1	33	7	3
13 McCauleyville	69	10	69	10	25	35	4	29	26	1	2
14 Meadows	38	31	21	6	1	1	18	7	1	2
15 Mitchell	61	36	21	14	20	13
16 Nordick	67	2	31	2	12	10	1	1	13	8	1	1
17 Nilsen	26	3	26	3	11	12	14	8
18 Prairie View	78	61	49	5	28	13	6	29	7	5
19 Roberts	43	3	43	3	22	18	30	8	2
20 Sunnyside	42	4	42	4	20	17	1	23	16
21 Tanberg	55	5	35	5	8	23	1	1	1	17	13	1	1
22 Wolverton	110	17	81	16	15	58	3	1	34	28	8	2
23 Village of Campbell	74	59	74	59	34	32	2	1	42	19	3
24 Village of Rothsay	77	44	73	38	18	48	1	1	21	38	1	2
Totals	1868	475	1574	445	691	687	40	20	15	761	502	55	29

ELECTION RETURNS FOR STATE OFFICERS, 1904.

Rep., Republican; Dem., Democrat; Pro., Prohibitionist; Pub. Own., Public Ownership;
Soc.-Lab., Socialist-Labor.

WATONWAN COUNTY.—Continued.

SEC. OF STATE.				TREASURER.			ATTY. GEN'L.		ASSOCIATE JUSTICES SUP. COURT.					RAILROAD AND WAREHOUSE COMMISSIONERS.					
									Term Beginning 1906.					T'm Beg. 1905.					
Hanson, Rep.	King, Dem.	Rygh, Pro.	Carlson, Pub. Own.	Block, Rep.	Mosier, Dem.	Weid, Pro.	Young, Rep.	McDermott, Dem.	Elliott, Rep.	Lewis, Rep.	Brown, Rep.-Dem.	Lovely, Dem.	Otis, Dem.	Jaggard, Rep.	Hall, Dem.	Mills, Rep.	Young, Rep.	Hoard, Dem.	Kelso, Dem.
167	58	18	170	51	21	159	71	152	149	148	80	52	177	48	154	163	53	47
99	11	3	1	98	13	5	97	14	72	81	62	15	14	89	16	71	78	16	17
62	4	3	1	60	6	5	60	6	44	50	33	9	5	56	8	44	54	7	6
36	3	3	1	33	3	1	33	2	29	31	25	1	2	32	3	26	30	1	1
12	2	3	1	10	2	3	8	3	9	7	7	3	3	8	3	5	3	3	3
78	27	3	1	77	27	3	71	28	64	60	69	31	29	64	32	65	60	26	26
59	22	6	1	56	20	3	57	26	55	54	60	25	22	62	22	48	53	22	25
42	16	3	1	42	16	5	46	16	37	43	31	18	18	37	18	35	41	15	15
47	39	3	1	47	38	1	46	34	36	36	54	37	33	38	37	38	35	34	37
151	45	5	1	149	46	7	145	48	121	120	112	51	44	143	46	117	128	39	42
148	50	2	1	144	46	7	140	46	128	127	121	57	47	142	40	116	131	50	41
1321	397	63	5	1309	391	81	1266	420	1109	1126	1077	468	383	1247	392	1065	1134	388	387

WILKIN COUNTY.

39	17	2	2	38	19	2	34	22	28	26	41	20	21	30	19	22	32	19	21
15	9	1	1	15	9	1	15	7	15	11	15	9	6	15	8	16	11	8	6
16	8	1	1	16	9	1	16	8	16	18	16	5	6	17	8	15	15	9	7
27	4	1	1	27	4	1	28	4	22	21	15	5	4	28	3	20	24	3	4
51	24	3	1	50	24	3	47	21	42	25	45	19	15	50	21	44	39	17	18
202	115	4	15	205	107	8	196	100	171	173	201	90	86	187	99	168	172	90	90
45	11	1	1	47	10	1	46	8	42	40	35	9	8	46	10	38	38	8	10
28	20	3	1	27	19	3	21	28	28	26	31	13	18	28	20	22	27	17	17
18	9	3	1	17	9	4	17	11	17	17	15	10	7	18	10	12	19	8	8
21	7	12	1	20	7	13	27	8	23	27	27	10	9	32	6	25	26	9	7
45	24	3	1	53	17	4	46	20	36	40	28	14	14	43	21	31	42	14	16
33	7	3	1	36	6	1	36	6	25	24	22	7	4	27	8	24	21	8	5
34	20	2	1	32	24	2	34	23	30	25	25	22	15	31	24	24	30	18	18
21	3	2	1	22	4	1	20	7	18	18	18	5	5	16	6	19	13	5	3
20	11	1	1	22	9	1	19	10	16	12	13	9	9	21	10	15	14	9	9
18	9	1	1	18	10	1	17	11	13	14	14	6	8	12	11	12	14	8	7
16	5	1	1	16	4	1	15	5	12	15	13	6	6	14	6	8	14	7	6
35	3	3	1	32	5	6	32	4	35	31	22	4	3	30	6	26	30	4	6
32	7	1	1	32	6	1	31	7	28	31	27	6	6	32	7	28	31	5	5
28	8	1	1	25	10	1	26	9	24	23	22	10	9	25	11	23	24	6	8
27	3	3	1	24	4	3	26	2	26	25	22	5	3	26	3	20	22	4	7
55	11	4	2	51	11	10	55	15	50	53	51	12	8	56	13	42	47	14	17
46	13	2	1	48	13	4	42	15	40	43	38	9	12	47	11	38	43	12	9
48	13	1	2	47	13	3	45	17	39	41	43	22	16	38	17	37	36	18	21
920	361	51	32	920	353	71	891	368	796	799	799	326	298	869	358	729	784	320	325

ELECTION RETURNS FOR STATE OFFICERS, 1904.

Rep., Republican; Dem., Democrat; Pro., Prohibitionist; Pub. Own., Public Ownership;
Soc.-Lab., Socialist-Labor.

WINONA COUNTY.

ELECTION DISTRICTS.	Total Names on Register of Electors—Males.	Total Names on Register of Electors—Females.	Total No. Ballots Cast and Counted—Males.	Total No. Ballots Cast and Counted—Females.	GOVERNOR.					LT. GOVERNOR.			
					Dunn, Rep.	Johnson, Dem.	Dorsett, Pro.	Nash, Pub. Own.	Anderson, Soc.-Lab.	Jones, Rep.	Winston, Dem.	Heiberg, Pro.	Lofthus, Pub. Own.
1 Dresbach	120	18	120	18	57	38	4	57	32	3	1
2 Town of Elba	124	96	40	51	1	39	45	2
3 Village of Elba	52	46	47	13	7	33	17	26
4 Fremont	176	4	127	4	95	21	1	96	17
5 Hart	177	2	110	2	36	60	1	1	1	39	60	3
6 Hillsdale	111	54	111	54	52	41	3	2	58	41	5	1
7 Homer	249	19	170	19	91	54	2	3	95	43	1
8 Village of Minnesota City..	49	14	49	14	21	26	19	25	2
9 Mt. Vernon	114	73	15	54	19	44
10 New Hartford	172	122	11	67	41	71	35	1
11 Norton	165	118	38	67	1	1	4	44	61	1
12 Pleasant Hill	193	9	140	9	53	62	1	1	2	62	55
13 Richmond	76	3	61	3	29	26	31	22	1
14 Town of Rollingstone	110	89	7	18	63	21	59
15 Village of Rollingstone	50	41	6	31	6	30
16 Saratoga	165	8	134	8	94	26	2	1	1	94	25	4
17 Town of St. Charles	150	24	101	24	39	54	2	47	47	2
18 City of St. Charles	359	304	180	98	188	78	12
19 Town of Utica	314	81	247	67	64	164	3	1	72	156	1
20 Village of Utica	44	10	44	10	26	11	3	29	10	3
21 Warren	182	59	143	55	74	55	2	1	1	70	55	2
22 Whitewater	159	39	123	33	67	42	1	1	67	43	2
23 Wilson	201	32	131	32	35	62	2	1	1	41	52	5	1
24 Town of Winona	55	15	47	15	20	25	1	21	23	1
25 Wiscoy	139	8	139	8	75	47	2	73	46	2
City of Winona—													
26 1st precinct, 1st ward	290	254	107	93	7	23	9	119	80	5	26
27 2d precinct, 1st ward	350	303	118	141	3	11	7	120	127	4	18
28 3d precinct, 1st ward	346	298	143	113	3	2	4	140	104	5	4
29 4th precinct, 1st ward	335	265	121	115	3	2	4	133	94	7	4
30 1st precinct, 2d ward	369	294	121	146	6	2	4	145	119	3	1
31 2d precinct, 2d ward	291	236	113	113	3	2	124	89	5
32 3d precinct, 2d ward	419	352	141	192	3	3	151	170	3	3
33 1st precinct, 3d ward	326	326	87	202	5	3	8	110	168	7	7
34 2d precinct, 3d ward	275	275	86	156	3	11	98	140	1	4
35 3d precinct, 3d ward	295	243	73	137	1	12	80	126	4
36 1st precinct, 4th ward	291	252	78	110	3	3	14	82	114	2	7
37 2d precinct, 4th ward	375	364	125	174	1	18	121	184	4	2
38 3d precinct, 4th ward	287	264	117	109	112	106	1	1
39 4th precinct, 4th ward	197	179	56	102	55	99
Totals	8152	445	6792	406	2785	3164	66	59	113	2966	2850	95	89

WRIGHT COUNTY.

1 Albion	173	173	105	52	1	118	40	1	3
2 Buffalo	150	150	61	74	5	2	81	47	9
3 Chatham	146	102	51	44	46	42	2
4 Clearwater	190	127	153	66	50	5	4	1	93	32	7	5
5 Cokato	244	244	119	102	11	149	48	18	1
6 Corinna	133	133	56	61	3	2	50	55	3	1
7 Frankfort	286	165	55	100	54	99	1
8 Franklin	228	210	107	88	3	2	101	91	2	2
9 French Lake	226	236	146	81	3	182	40	6	2
10 Maple Lake	149	149	62	74	2	61	69	2

ELECTION RETURNS FOR STATE OFFICERS, 1904.

Rep., Republican; Dem., Democrat; Pro., Prohibitionist; Pub. Own., Public Ownership;
Soc.-Lab., Socialist-Labor.

WINONA COUNTY.

SEC. OF STATE.				TREASURER.			ATTY. GEN'L.		ASSOCIATE JUSTICES SUP. COURT.						RAILROAD AND WAREHOUSE COMMISSIONERS.				
Hanson, Rep.	King, Dem.	Rygh, Pro.	Carlson, Pub. Own.	Block, Rep.	Mosier, Dem.	Weld, Pro.	Young, Rep.	McDermott, Dem.	Term Beginning 1906.			T'm Beg. 1905.			Mills, Rep.	Young, Rep.	Hoard, Dem.	Kelso, Dem.	
									Elliott, Rep.	Lewis, Rep.	Brown, Rep.-Dem.	Lovely, Dem.	Otis, Dem.	Jaggard, Rep.					Hall, Dem.
56	35	3	1	61	32	4	54	31	49	53	44	30	21	56	28	46	51	30	24
39	45	2	...	41	47	1	38	43	33	32	53	40	41	36	...	28	34	40	43
15	24	13	24	...	16	23	9	12	17	23	18	14	25	8	14	20	20
98	17	98	17	...	94	16	90	95	77	25	16	97	16	82	91	17	17
40	59	...	3	42	59	1	38	57	32	37	55	55	47	36	60	31	31	53	50
54	40	5	1	58	39	6	55	43	44	45	46	39	33	46	42	43	50	37	30
98	47	...	3	103	47	1	89	47	76	83	67	38	38	86	46	73	72	44	36
19	26	...	1	23	22	1	19	25	20	20	26	21	19	20	24	19	18	21	19
21	44	23	51	...	20	45	19	20	37	35	37	21	41	17	16	36	43
72	34	71	33	2	67	33	56	56	56	33	25	67	36	55	57	31	29
46	60	1	...	49	56	1	47	58	40	43	66	47	46	49	56	39	41	52	53
66	51	1	...	68	50	...	64	51	53	54	59	46	43	64	49	51	50	47	42
32	22	1	...	32	21	1	32	22	25	25	32	19	14	32	19	20	26	17	18
19	62	23	58	1	20	56	16	17	41	52	47	19	55	14	13	51	51
7	31	7	30	...	6	30	4	6	21	25	29	6	31	5	6	28	27
96	23	4	2	99	23	4	94	27	85	85	81	21	18	93	26	81	83	24	20
50	42	2	...	49	42	2	48	40	41	42	61	41	40	44	41	36	43	38	41
193	72	11	2	189	71	14	193	66	157	174	155	89	55	183	60	162	157	53	56
76	147	2	...	79	149	1	75	137	54	68	128	144	118	69	146	55	69	131	124
28	9	3	...	32	8	3	31	8	29	26	23	14	7	32	7	29	27	8	4
71	58	2	1	72	57	2	69	58	53	57	65	44	41	63	56	46	57	49	42
70	43	1	...	72	40	2	66	39	62	63	67	36	28	68	40	52	61	35	35
43	50	4	2	44	55	5	48	50	37	42	58	44	40	42	52	33	38	44	42
23	21	23	22	...	24	19	20	20	31	22	17	22	21	20	19	21	19
76	42	5	...	76	45	4	75	40	62	68	52	33	30	74	40	60	61	35	32
116	84	4	27	129	86	10	128	81	115	107	124	82	58	127	72	106	105	71	61
136	113	4	15	139	112	7	147	113	115	118	137	96	85	132	109	97	109	99	97
146	102	5	6	150	100	4	148	92	119	123	118	89	73	141	90	113	131	75	77
144	87	6	3	146	92	4	143	84	116	122	130	83	72	122	81	114	115	79	75
151	112	4	1	153	115	2	138	115	124	119	150	120	89	147	111	125	132	99	86
139	78	3	...	140	75	5	132	71	107	114	118	88	57	129	77	120	121	66	60
167	151	4	2	172	148	6	164	148	158	152	207	140	120	164	137	146	148	129	119
127	155	7	6	129	159	7	129	147	119	123	177	141	128	122	159	114	123	133	126
111	128	1	5	114	131	2	111	123	92	85	125	120	101	95	132	87	87	109	117
89	120	...	2	95	112	...	90	105	62	74	96	92	82	82	112	59	75	94	93
88	108	3	7	94	107	6	84	108	66	72	82	78	78	79	106	60	71	85	87
125	185	4	3	134	174	4	120	167	95	106	146	153	142	118	173	85	97	142	157
106	114	...	1	112	108	...	104	100	92	95	109	89	76	105	105	91	90	88	87
55	102	55	102	...	57	98	43	46	85	90	83	52	102	47	46	80	89
3108	2743	92	96	3208	2719	113	3077	2616	2590	2699	3222	2476	2112	2964	2583	2469	2636	2311	2248

WRIGHT COUNTY.

123	38	...	1	127	39	1	123	36	117	119	104	34	29	125	36	97	118	36	39
89	38	9	1	91	39	8	88	39	89	81	89	42	31	85	44	72	77	35	35
50	38	2	1	53	39	1	54	35	48	49	63	36	34	50	36	47	51	34	26
102	20	5	5	108	18	5	103	18	91	99	76	32	18	105	20	88	96	22	21
171	30	15	3	171	30	18	171	36	167	162	140	38	34	164	38	137	160	37	34
60	50	2	2	62	49	1	56	47	61	56	75	42	39	61	47	55	58	47	44
51	96	64	91	...	54	90	57	50	111	95	91	46	92	47	45	92	90
98	95	1	3	105	93	1	93	95	92	90	125	93	85	96	94	83	90	82	83
202	28	2	4	199	25	9	194	26	181	182	161	31	27	191	38	161	188	31	29
56	77	...	1	67	76	3	57	75	51	53	78	71	62	54	68	45	55	66	64

ELECTION RETURNS FOR STATE OFFICERS, 1904.

Rep., Republican; Dem., Democrat; Pro., Prohibitionist; Pub. Own., Public Ownership;
Soc.-Lab., Socialist-Labor.

WRIGHT COUNTY—Continued.

ELECTION DISTRICTS.	Total Names on Register of Electors—Males.	Total Names on Register of Electors—Females.	Total No. Ballots Cast and Counted—Males.	Total No. Ballots Cast and Counted—Females.	GOVERNOR.					LT. GOVERNOR.			
					Dunn, Rep.	Johnson, Dem.	Dorsett, Pro.	Nash, Pub. Own.	Anderson, Soc.-Lab.	Jones, Rep.	Winston, Dem.	Heiberg, Pro.	Lothaus, Pub. Own.
11 Marysville	276	151	71	70	3	2	1	87	47	6	1		
12 Middleville	160	160	84	64	2	2	2	95	45	3	2		
13 Monticello	257	169	96	52	10	4	1	97	34	12			
14 Otsego	243	153	76	67	4	1	1	83	51	4			
15 Rockford	238	238	121	90	11	4	3	133	71	14			
16 Silver Creek	207	176	82	73	5	2	1	94	48	8	6		
17 Southside	74	74	31	31	4	3	3	40	20	5	2		
18 Stockholm	306	251	80	159	3	1	1	132	73	5			
19 Victor	238	146	76	60	1	1	1	89	42	1	1		
20 Woodland	211	132	51	61	4	3	3	54	54	6	3		
21 Annandale	143	123	50	59	5	2	2	63	42	6	1		
22 Buffalo	215	210	104	90	10	10	10	108	62	16			
23 Cokato	154	162	54	85	9	9	9	82	52	9			
24 Delano	208	208	100	92	4	4	4	103	78	4			
25 Howard Lake	156	145	69	62	4	4	4	85	40	5			
26 Maple Lake	101	101	39	62	1	1	1	40	56	1			
27 Monticello	237	198	111	65	16	1	1	119	43	13	1		
28 Montrose	66	66	30	33	1	1	1	34	21	1	1		
29 South Haven	31	31	15	10	2	2	2	16	7	3			
30 Waverly	103	103	36	62	3	3	3	32	59	4	1		
Totals	5559	127	4712	2203	2072	131	23	7	2521	1508	174	36	

YELLOW MEDICINE COUNTY.

1 Village of Canby	257	313	151	160	2	2	2	164	121	2	2		
2 Village of Echo	88	88	57	19	2	2	2	56	21	1	2		
3 Village of Hanley Falls	85	80	44	34	2	2	2	46	22	3	1		
4 Village of Porter	61	57	18	39	1	1	1	21	33	1			
5 Village of Wood Lake	63	63	33	21	7	7	7	30	16	5	1		
6 Town of Burton	104	60	23	34	1	1	1	25	32				
7 Town of Echo	67	67	46	11	1	1	1	42	11	2			
8 Town of Fortier	100	68	36	27	1	1	1	30	27	2			
9 Town of Florida	73	68	52	15	1	1	1	52	7	1			
10 Town of Friendship	199	196	77	69	42	42	42	75	59	41			
11 Town of Hammer	109	77	36	33	1	1	1	34	26	2	1		
12 Town of Hazel Run	100	100	41	48	6	6	6	56	21	7	2		
13 Town of Lisbon	109	91	51	16	23	23	23	48	10	26			
14 Town of Minnesota Falls ..	64	64	41	17	2	2	2	41	11	3			
15 Town of Norman	78	72	26	44	1	1	1	26	26	2			
16 Town of Normania	119	88	36	41	6	6	6	55	17	7	1		
17 Town of Oshkosh	90	90	34	50	2	2	2	34	41	3			
18 Town of Omro	80	80	34	44	1	1	1	37	35				
19 Town of Otis	239	206	100	97	1	4	4	113	70	4	4		
20 Town of Posen	116	66	41	21	1	1	1	47	12	1			
21 Town of Sandnes	96	96	42	46	2	2	2	60	26	4			
22 Town of Sioux Agency	84	69	46	17	1	1	1	53	7	3			
23 Town of Stony Run	125	94	40	41	10	10	10	45	25	14			
24 Town of Swede Prairie	89	71	29	38	1	1	1	37	24		3		
25 Town of Tyro	109	67	32	31	1	1	1	43	17		2		
26 Town of Wergeland	100	60	30	28	1	1	1	39	16	1	1		
27 Town of Wood Lake	75	67	47	16	1	2	1	48	8	1	3		
Totals	2879	4	2518	4	1243	1047	112	10	4	1357	740	135	22

ELECTION RETURNS FOR STATE OFFICERS, 1904.

Rep., Republican; Dem., Democrat; Pro., Prohibitionist; Pub. Own., Public Ownership;
Soc.-Lab., Socialist-Labor.

WRIGHT COUNTY—Continued.

SEC. OF STATE.				TREASURER.			ATTY. GEN'L.		ASSOCIATE JUSTICES SUP. COURT.						RAILROAD AND WAREHOUSE COMMISSIONERS.			
Hanson, Rep.	King, Dem.	Rygh, Pro.	Carlson, Pub. Own.	Block, Rep.	Mosier, Dem.	Weld, Pro.	Young, Rep.	McDermott, Dem.	Term Beginning 1906.			T'm Beg. 1905.			Mills, Rep.	Young, Rep.	Hoard, Dem.	Kelso, Dem.
									Elliott, Rep.	Lewis, Rep.	Brown, Rep.-Dem.	Lovely, Dem.	Otis, Dem.	Jaggard, Rep.	Hall, Dem.			
100	37	3	5	104	37	7	96	38	94	93	101	42	36	93	43	82	94	41
109	30	3	2	113	31	2	101	29	101	95	94	83	36	105	37	90	96	33
106	25	17	1	111	23	15	106	21	106	94	96	71	22	103	27	88	101	21
94	42	5	...	100	38	6	100	36	96	90	98	40	39	98	39	91	87	40
135	58	18	2	143	54	18	139	54	122	132	111	66	44	135	56	113	131	51
121	28	7	3	120	30	8	115	35	107	104	94	38	34	114	38	88	105	45
47	12	5	4	47	14	5	46	14	45	46	44	16	13	45	17	35	43	17
188	29	7	2	190	33	6	170	37	180	177	157	53	28	175	49	162	181	38
96	36	...	1	102	33	1	97	33	92	89	91	34	30	93	33	81	91	30
55	51	9	4	58	47	8	58	54	57	57	79	51	42	58	51	52	58	48
81	20	5	4	81	24	6	84	28	77	77	79	27	27	79	24	72	73	24
132	42	16	...	136	38	18	132	47	128	126	129	57	39	129	44	110	125	40
124	12	8	1	128	10	9	112	20	115	118	101	15	14	119	17	96	119	19
102	76	3	...	106	68	6	97	79	103	110	128	76	71	99	80	89	96	67
97	26	6	3	98	27	6	101	26	84	91	81	32	24	98	28	83	93	27
43	53	44	50	1	46	48	45	43	75	48	47	43	51	42	39	44
132	26	17	2	138	22	16	135	22	121	125	110	35	37	133	29	119	135	26
37	18	3	1	39	17	1	37	17	29	33	36	29	20	38	20	30	38	18
17	5	4	...	19	5	2	21	5	14	19	15	11	2	19	4	19	18	4
37	46	6	3	38	49	7	31	60	32	36	59	66	44	36	47	39	43	42
2855	1182	178	59	2952	1149	194	2816	1201	2684	2697	2774	1308	1094	2789	1247	2412	2704	1163
																		1133

YELLOW MEDICINE COUNTY.

230	46	3	1	232	46	3	196	82	194	194	165	70	43	223	37	170	182	68	60
62	15	1	2	62	16	1	56	15	60	61	56	14	17	63	15	55	59	16	17
56	12	2	1	55	12	2	53	14	52	47	51	12	10	55	11	49	53	12	13
49	7	46	8	1	25	24	40	37	41	23	14	41	10	29	30	23	23
44	10	2	1	45	8	4	43	11	39	41	42	7	8	46	9	38	42	8	9
28	29	26	30	1	24	31	24	28	37	27	23	26	27	20	25	27	25
48	9	50	10	...	47	11	41	44	36	8	9	46	10	35	41	8	8
37	24	1	1	36	27	1	32	30	37	33	49	27	21	36	24	32	35	26	27
55	6	1	...	56	6	2	54	6	57	52	52	5	6	59	2	52	57	4	6
115	17	36	2	111	19	40	117	24	106	104	87	27	27	120	19	85	102	29	31
38	21	3	...	40	20	3	39	21	38	35	41	22	18	40	19	36	32	20	19
72	8	7	2	74	9	7	74	9	61	67	61	9	9	69	8	59	68	8	12
60	1	22	...	58	1	24	60	4	58	57	46	5	2	60	3	50	59	6	6
45	9	2	...	49	6	4	51	6	45	44	41	8	8	49	7	41	49	8	6
46	8	4	1	42	12	4	38	17	39	39	43	13	13	41	13	33	41	14	15
69	8	6	...	67	9	7	69	8	63	57	55	12	9	65	8	55	59	6	7
44	32	2	...	44	34	4	34	34	37	38	52	34	33	41	31	33	39	32	35
38	34	41	33	1	40	30	34	35	54	28	30	36	30	32	36	29	29
143	33	3	6	149	30	4	134	42	119	131	130	45	32	135	31	119	128	36	30
49	11	59	1	...	48	10	46	45	44	12	14	48	13	36	46	12	11
73	13	3	...	76	13	4	68	13	62	66	63	15	13	68	16	57	68	14	16
57	4	3	...	56	4	4	54	8	49	51	44	6	6	57	5	47	52	7	7
64	10	13	...	63	7	14	59	18	61	61	61	12	9	62	14	52	54	22	14
46	11	...	1	48	12	...	47	11	37	40	34	13	12	47	12	40	38	10	11
49	14	51	11	1	50	12	44	46	48	15	15	44	16	41	50	13	14
47	8	45	8	1	42	12	40	39	36	12	11	44	8	37	37	10	10
57	2	2	2	57	4	2	56	5	49	49	38	5	6	35	3	52	52	4	4
1721	402	116	20	1738	395	139	1609	508	1532	1541	1507	486	418	1656	401	1385	1534	472	465

ABSTRACT OF VOTES POLLED FOR STATE OFFICERS BY COUNTIES, 1904.

Rep., Republican; Dem., Democrat; Pro., Prohibitionist; Pub. Own., Public Ownership; Soc.-Lab., Socialist-Labor.

COUNTIES.	Total Names on Register of Electors—Males.	Total Names on Register of Electors—Females.	Total No. Ballots Cast and Counted—Males.	Total No. Ballots Cast and Counted—Females.	GOVERNOR.					LIEUTENANT GOVERNOR.				SECRETARY OF STATE.				STATE TREASURER.		
					Dunn, Rep.	Johnson, Dem.	Dorsett, Pro.	Nash, Pub. Own.	Anderson, Soc.-Lab.	Jones, Rep.	Winston, Dem.	Heiberg, Pro.	Lofthus, Pub. Own.	Hanson, Rep.	King, Dem.	Rygh, Pro.	Carlson, Pub. Own.	Block, Rep.	Monter, Dem.	Weld, Pro.
Aitkin	1935	163	1742	29	913	634	57	41	9	1039	362	80	56	1165	283	48	62	1198	267	76
Anoka	2461	2105	2105	1	1188	764	22	10	6	1212	562	81	24	1384	406	28	22	1403	391	43
Becker	3713	281	2611	1	1081	1226	108	43	16	1187	900	162	71	1697	448	123	76	1718	454	141
Beltrami	3219	382	2717	38	1612	760	41	74	36	1567	548	73	118	1708	402	61	129	1757	422	36
Benton	2282	1076	2071	865	834	1011	23	11	10	893	822	30	22	984	753	23	31	1011	747	40
Big Stone	2142	470	1931	468	892	814	53	27	10	934	594	79	45	1071	462	67	42	1086	449	81
Blue Earth	6809	550	5742	17	2493	2817	116	45	15	2715	2220	164	82	3121	1793	174	93	3283	1757	191
Brown	4046	3525	3525	1375	1840	27	30	14	1588	1484	45	34	1821	1079	35	66	1969	1168	45
Carlton	2213	12	2053	5	1072	607	23	121	34	1154	892	32	149	1266	313	29	163	1286	326	50
Carver	2846	14	2846	1	1326	1314	21	11	6	1526	1013	35	18	1650	920	32	25	1665	919	34
Cass	2906	269	1754	221	958	489	24	70	29	964	361	40	103	1040	273	40	107	1067	298	52
Chippewa	2882	412	2544	7	1084	1242	71	10	7	1212	868	131	31	1525	559	110	23	1541	550	132
Chisago	3473	1	2819	1338	1316	17	17	2	1807	565	37	32	2171	269	33	45	2144	314	47
Clay	3048	432	3017	349	1081	1575	111	61	25	1356	1048	176	112	1852	606	141	118	1872	613	189
Clearwater	1422	63	1164	6	546	481	20	26	29	643	287	45	46	818	144	27	51	829	145	41
Cook	344	66	286	66	168	51	11	7	3	169	38	8	7	176	27	10	8	167	29	19
Cottonwood	2417	119	1861	4	864	916	61	7	4	1034	583	67	22	1241	368	61	13	1187	324	184
Crow Wing	3622	3201	1398	1315	75	137	74	1635	833	88	208	1869	588	79	250	1946	653	146
Dakota	5271	1291	4500	1123	1928	2103	106	34	27	1910	1824	140	62	2047	1707	116	64	2083	1709	149
Dodge	2456	3	2055	1	1092	753	104	9	3	1195	536	116	12	1322	406	110	17	1322	401	115
Douglas	3967	387	2990	7	1299	1440	69	30	10	1487	1010	111	45	1852	666	112	62	1843	694	128
Faribault	3972	3	3972	2	1984	1597	183	12	9	2179	1088	235	19	2414	759	221	23	2570	728	242
Fillmore	5556	4363	2407	1436	163	42	12	2555	944	173	61	2843	733	164	60	2867	734	180
Freeborn	4543	87	4060	1930	1708	208	34	32	2096	1128	261	75	2551	692	270	85	2558	682	303
Goodhue	6846	2	5853	2	3285	2148	120	7	20	3597	1451	130	29	4195	979	131	34	4248	970	142
Grant	1723	1	1482	679	686	42	3	2	791	429	54	14	1057	170	59	17	1069	178	64
Hennepin	47946	1960	45136	1008	15677	23969	1081	2086	403	18038	19673	1124	2519	23594	12420	1311	3249	25395	12034	1922
Houston	3337	1443	2227	17	1410	557	48	7	2	1451	486	47	17	1471	478	45	14	1488	464	50
Hubbard	2177	96	1941	22	1050	663	21	42	19	1044	500	59	57	1193	375	55	66	1230	361	58
Isanti	2553	2113	905	1018	42	43	13	1140	526	87	54	1451	287	90	68	1391	288	136
Itasca	3000	177	2570	123	1349	750	42	91	52	1225	536	65	133	1310	484	55	156	1416	455	82
Jackson	3413	3	3035	1505	1190	43	13	13	1659	807	59	26	1752	775	50	33	1756	737	91
Kanabec	1261	55	1145	2	522	534	25	3	8	672	282	41	12	783	194	38	19	778	206	43

ELECTION RETURNS.

507

Kandiyo	3882	291	3387	12	1556	1510	124	47	10	1877	914	163	72	2271	551	153	88	2272	547	191
Kittson	1823	191	1458	10	614	675	82	6	12	747	400	124	18	952	231	108	25	928	245	113
Lac qui Parle	2968	191	2424	3	973	1229	107	10	2	1226	828	124	20	1621	423	118	19	1656	412	121
Lake	1074	87	990	8	391	330	10	140	28	447	199	15	206	481	135	27	229	1535	181	56
Le Sueur	4459	1686	1056	1056	1676	1996	68	53	19	1770	1729	83	68	1896	1613	86	84	2014	1596	96
Lincoln	2200	143	1827	143	931	716	62	15	8	1036	469	77	14	1139	386	73	14	1136	400	76
Lyon	3396	280	3218	7	1658	1288	82	15	14	1855	760	131	33	2047	543	125	62	2090	544	164
McLeod	3304	1	2667	1	1077	1284	91	14	13	1133	1066	104	18	2471	970	110	21	1331	984	110
Marshall	3159	704	2508	513	1022	1159	125	48	29	1195	712	229	92	1509	467	207	96	1494	496	239
Martin	3835	769	3421	696	1274	1696	162	30	7	1416	1283	214	49	1798	923	205	51	1787	910	237
Meeker	3939	1415	3520	1415	1145	2006	74	13	9	1603	1861	111	24	1878	1087	218	46	1777	1056	116
Millie Lac	2101	68	1978	7	1315	556	22	15	5	1201	883	66	33	1306	287	68	60	1344	271	84
Morrison	4468	1403	4092	1403	1686	2609	66	23	18	1906	1852	100	45	2108	1740	88	77	2153	1743	104
Mower	4541	1847	1569	96	79	29	2172	943	108	96	2388	700	120	121	2453	696	127
Murray	2579	58	2267	15	1155	923	25	6	4	1229	731	43	9	1311	681	39	12	1292	664	78
Nicollet	2968	559	1858	22	6	2	922	1274	50	15	1387	774	52	29	1462	815	56
Nobles	3106	253	2602	14	1167	1153	79	6	8	1433	781	97	13	1496	764	88	21	1637	702	104
Norman	2954	320	2539	272	1148	943	154	14	34	1252	482	106	21	2435	1440	115	23	1597	325	274
Olmsted	4879	218	4464	6	1976	2051	100	14	9	2247	1629	106	21	2435	1440	115	23	1597	325	274
Otter Tail	9126	112	6899	16	2548	3245	358	298	99	2847	2375	505	485	3887	1432	451	531	3925	1626	637
Pine	2856	827	2651	825	1214	1167	36	63	32	1303	860	85	81	1496	682	63	83	1422	734	83
Pipestone	2037	251	1685	1	788	681	44	19	10	927	467	406	292	1020	398	62	88	1061	384	70
Polk	6572	676	5328	508	2215	2321	286	189	83	2505	1642	406	292	3030	1096	378	310	3112	1143	496
Pope	2649	...	2110	...	926	1045	33	5	4	1277	555	49	17	1563	255	47	17	1578	269	60
Ramsey	32464	3423	29682	2931	12771	13885	388	482	255	17719	2231	589	861	14544	10130	584	949	15761	9484	683
Red Lake	2533	1018	2351	991	987	999	63	39	48	838	860	98	167	960	911	76	154	1186	680	126
Redwood	3729	4	2862	4	1600	1218	67	7	8	1633	849	83	16	1851	642	77	164	1186	680	126
Renville	5093	375	4262	14	1845	2068	96	13	11	2155	1462	146	32	2337	1041	139	37	2714	998	156
Rice	5683	606	5003	1	1792	2681	92	56	29	2298	1979	137	88	2694	1494	128	98	2764	1527	138
Rock	1906	550	1697	28	695	786	53	6	7	933	455	66	16	1042	349	69	17	1063	336	77
Roseau	1898	59	1590	7	845	433	54	116	40	832	303	81	174	969	215	78	176	970	261	188
St. Louis	16223	447	14317	46	7759	4924	173	253	165	7834	3791	250	402	8670	2376	266	510	8872	2951	248
Scott	3141	...	2578	...	862	1469	30	6	7	865	1326	39	15	906	1363	29	17	987	1286	35
Sherburne	1752	109	1594	2	834	611	32	10	6	944	380	48	21	1052	294	37	30	1068	284	41
Sibley	3717	...	2733	...	1048	1492	51	2	8	1170	1213	57	9	1468	925	59	16	1560	877	67
Sibley	8820	...	6333	...	1469	4303	71	56	25	1743	3717	93	72	2165	3307	84	92	2168	3367	115
Stearns	4063	1576	3685	1346	1543	1735	95	19	19	1727	1480	104	25	1853	1372	104	30	1886	1325	102
Steele	2117	168	1850	23	854	839	25	7	2	893	663	49	25	1035	512	89	22	1057	508	89
Stevens	2825	1288	2590	1288	1112	1235	54	7	15	1242	1012	69	15	1499	791	69	19	1510	729	81
Swift	5336	131	4441	10	2048	1914	140	48	20	2311	1417	188	81	2577	1182	169	93	2846	1186	228
Todd	1274	...	1274	...	607	686	9	6	...	656	434	28	13	749	359	26	17	769	341	29
Traverse	4567	147	3876	...	1666	1774	82	22	9	1760	1508	93	31	1923	1365	30	41	1930	1399	87
Wadena	1858	50	1555	...	746	636	33	14	13	860	447	45	33	1007	296	40	35	1052	285	41
Waseca	3008	451	2833	451	1249	1252	50	16	6	1379	1003	50	19	1515	913	39	28	1637	915	47
Washington	4062	...	4062	...	1836	1841	31	16	9	2025	1345	57	39	2382	972	40	49	2042	1485	59
Watkinson	2374	45	1986	...	837	898	57	1	11	1104	581	78	9	1321	397	63	6	1309	391	81
Watson	1868	471	1570	411	691	687	40	20	15	761	502	55	29	920	361	51	32	920	363	71
Winona	8152	445	6792	406	2785	3164	66	59	113	2966	2850	96	89	3108	2743	92	95	3208	2719	118
Wright	5559	127	4712	...	2203	2072	131	23	7	2621	1508	174	36	2856	1182	178	69	2862	1149	194
Yellow Medicine	2579	4	2518	4	1243	1047	112	10	4	1357	740	135	22	1721	402	116	20	1738	336	139
Totals	371903	31363	322692	19986	140130	147992	7577	5810	2293	155014	112419	10283	8687	181706	85050	9639	10266	187252	84470	12439

ABSTRACT OF VOTES POLLED FOR STATE OFFICERS BY COUNTIES, 1904.—Continued.
Rep., Republican; Dem., Democrat; Pro., Prohibitionist; Pub. Own., Public Ownership; Soc. Lab., Socialist-Labor.

COUNTIES.	ATTORNEY GENERAL.		ASSOCIATE JUSTICE SUPREME COURT FOR THE TERM BEGINNING 1906.				Associate Justice Supreme Court for Term Beginning 1905.		RAILROAD AND WAREHOUSE COMMISSIONER.			PROPOSITION AND CONSTITUTIONAL AMENDMENTS.							
	Young, Rep.	McDermott, Dem.	Lewis, Rep.	Elliot, Rep.	Brown, Rep.-Dem.	Otis, Dem.	Lovely, Dem.	Jaggard, Rep.	Hall, Dem.	Young, Rep.	Mills, Rep.	Kelso, Dem.	Hoard, Dem.	No. 1*		No. 2**		No. 3***	
														Yes.	No.	Yes.	No.	Yes.	No.
Aitkin	1159	297	1045	1075	998	277	340	1161	299	1047	1005	281	296	1463	115	1208	176	992	310
Anoka	1323	413	1269	1262	1100	352	405	1325	380	1235	1140	363	372	1652	137	1368	160	1216	218
Becker	1679	481	1519	1507	1371	401	450	1662	465	1485	1466	423	420	2093	182	1766	237	1399	426
Beltrami	1733	421	1424	1468	1148	347	424	1631	420	1443	1335	404	361	2101	246	1751	257	1621	275
Benton	943	726	780	747	828	528	647	907	735	790	704	597	617	1603	172	1231	232	1183	210
Big Stone	1106	484	897	864	1079	400	484	1012	468	943	832	428	435	1422	216	1118	250	969	323
Blue Earth	3148	1798	2979	2888	3372	1612	2051	3175	1715	3346	2883	1488	1367	4207	611	3031	734	2779	911
Brown	1715	1281	1438	1486	1765	1073	1204	1667	1209	1461	1358	1072	1107	2438	391	1926	514	1608	714
Carlton	1206	335	1199	1170	1117	295	324	1290	331	1150	1088	320	329	1669	121	1411	179	1364	147
Carver	1527	897	1460	1407	1554	801	864	1557	919	1435	1206	829	819	1959	391	1450	542	1181	705
Cass	996	312	835	839	727	258	475	960	329	898	848	276	266	1310	157	1030	179	934	202
Chippewa	1127	565	1388	1279	1331	554	575	1446	585	1135	1077	496	783	1994	217	1606	282	1393	349
Chicago	2037	325	1884	1861	1448	275	428	2061	309	1903	1803	288	297	2344	158	1879	238	1325	597
Clay	1793	678	1663	1587	1714	617	738	1728	715	1563	1637	654	619	2462	260	2041	334	1534	667
Clearwater	793	164	685	651	561	138	170	765	181	685	636	155	147	888	138	761	164	600	250
Cook	172	31	150	136	115	27	32	167	32	139	131	31	35	219	18	184	26	169	28
Cottonwood	1166	358	1011	991	966	288	360	1158	331	1037	923	323	304	1440	152	1185	169	1113	238
Crow Wing	1937	623	1806	1763	1829	600	696	1873	702	1763	1659	600	621	2410	351	2006	429	1794	516
Dakota	1995	1655	1893	1840	2254	1503	1617	1988	1662	1892	1796	1511	1510	3074	483	2941	680	2121	870
Dodge	1295	388	1117	1078	929	309	497	1300	370	1130	1044	331	333	1505	208	1150	243	904	391
Douglas	1808	683	1688	1498	1426	536	634	1734	700	1518	1419	628	626	2327	223	1880	258	1571	370
Faribault	2473	753	1870	1940	1501	556	1385	2388	719	2105	1900	617	638	2850	386	2352	380	2078	455
Fillmore	2762	740	2499	2435	2162	683	1335	2780	741	2618	2526	698	727	3323	383	2657	521	2341	636
Freeborn	2484	755	1901	1782	1723	650	2077	2361	723	2324	2217	720	695	3039	430	2238	618	1818	896
Goodhue	4105	974	3511	3533	2901	824	1068	3514	1538	3531	3372	891	930	4656	397	3759	570	3061	940
Grant	979	252	906	843	931	193	391	1008	233	948	880	223	222	1190	121	972	115	697	348
Hennepin	25031	12417	24424	26321	27354	11972	14741	23859	13493	24401	23184	11513	11803	31939	3608	24061	5884	23181	4139
Houston	1415	465	1266	1236	990	415	470	1424	449	1281	1148	417	413	1610	268	1356	274	1236	304
Hubbard	1177	325	1071	1085	973	207	443	1165	376	1046	1017	361	352	1446	171	1274	162	1081	277
Isanti	1392	291	1248	1274	1224	300	310	1346	332	1243	1163	331	328	1610	140	1332	215	826	401
Itasca	1348	514	1218	1226	1119	403	442	1297	468	1173	1189	421	403	1687	196	1343	270	1221	289
Jackson	1694	690	1386	1341	1233	536	895	1605	685	1444	1318	594	642	2190	432	1638	460	1472	439
Kanabec	765	212	710	691	673	171	198	742	224	681	640	191	208	965	60	825	97	567	287
Kandiyohi	2238	611	1873	1782	1739	491	774	2194	583	1948	1713	568	601	2680	296	2162	403	1387	1090
Kittson	933	283	846	834	871	264	306	988	309	731	663	579	271	1136	112	987	128	864	154

ELECTION RETURNS.

509

Lac qui Parle.....	1573	521	1438	1471	1381	363	468	1630	432	1397	1221	454	552	1982	222	1644	291	1136	688
Lake	524	210	516	504	490	166	258	518	203	503	496	182	187	686	107	569	130	554	137
Le Sueur	1784	1698	1798	1793	2345	1473	1618	1910	1556	1751	1691	1516	1490	2919	458	2349	569	1954	791
Lincoln	1150	379	1014	1055	1045	346	404	1092	393	984	966	381	386	1392	190	1143	192	942	267
Lyon	580	580	1913	1919	1840	534	638	2061	536	1881	1785	566	553	2453	320	2067	317	1631	531
McLeod	1263	985	1144	1086	1305	869	911	1252	987	1118	1001	878	874	1875	323	1478	396	1172	665
Marshall	1525	571	1375	1367	1516	528	599	1441	610	1333	1253	615	615	1727	224	1385	224	1385	373
Martin	1896	923	1565	1555	1627	796	1336	1773	931	1610	1539	883	883	2515	281	1920	472	1371	961
Meeker	1900	1051	1589	1554	1716	861	979	1777	1049	1566	1534	856	1026	2717	281	2244	366	1795	666
Millie Lacs.....	1301	284	1163	1233	1072	359	303	1270	323	1149	1035	272	279	1527	147	1190	227	964	333
Morrison	2091	1680	1922	1990	2121	1621	1717	2063	1797	1924	1819	1648	1612	3363	463	2719	594	2152	863
Mower	2305	701	1841	1823	1569	591	1374	2363	660	2050	1955	608	637	2925	401	2352	430	2072	511
Murray	1253	665	1115	1078	1213	563	669	1269	641	1117	1058	541	614	1870	212	1500	245	1260	378
Nicollet	1296	924	1120	1088	1223	634	868	1285	752	1207	1018	731	702	1917	218	1596	313	1148	508
Nobles	1509	682	1290	1323	1398	590	650	1480	691	1309	1242	613	617	1832	327	1490	346	1271	386
Norman	1542	391	1459	1438	1351	356	538	1586	422	1428	1350	426	383	1886	225	1654	277	1130	610
Olmsted	2524	1402	2263	2270	2512	1268	1460	2421	1355	2251	2173	1253	1280	3354	484	2290	765	1891	1126
Otter Tail	3024	1684	3943	3704	4008	1571	1791	3814	1833	3956	3345	1832	1727	5306	645	4297	872	2856	1732
Pine	1495	692	1349	1229	1346	626	664	1421	703	1346	1197	639	629	2082	237	1633	366	1307	520
Pipestone	1002	410	892	893	840	321	405	1017	392	878	822	399	312	1272	188	1055	184	931	235
Polk	3159	1263	2974	2990	3155	1178	1366	3136	1309	2853	2732	1363	1278	4347	439	3632	351	3238	690
Pope	1502	319	1295	1255	1182	212	364	1497	257	1317	1228	251	229	1693	148	1346	190	1102	308
Ramsay	14007	11094	15714	15817	17168	12680	12159	16470	9114	14897	14584	9301	9745	20500	2885	15101	3762	16474	3151
Red Lake.....	1171	710	1078	1041	1297	621	709	1115	715	1022	959	677	637	1914	166	1568	229	1315	350
Redwood	1787	637	1543	1537	1404	511	604	1753	622	1559	1431	555	595	2381	223	1916	299	1444	627
Renville	2583	10631	2374	2343	2231	899	1092	2560	1058	2347	2137	572	967	3298	470	2770	561	2033	1110
Rice	2647	1520	2542	2533	2952	1340	1539	2760	1441	2575	2478	1325	1319	3731	487	2986	609	2420	936
Rock	1014	356	875	930	880	285	397	1038	324	942	907	303	317	1308	146	1149	141	889	223
Roseau	942	306	907	856	921	286	356	925	336	882	842	341	291	1292	144	1058	136	908	187
St. Louis.....	8510	3029	8529	8046	8349	2531	3215	8613	2847	8101	7915	2728	2752	10610	1245	8946	1485	8647	1218
Scott	852	1237	775	772	1200	978	1049	852	1190	770	701	1016	1012	1834	282	1241	380	1128	385
Sherburne	1942	271	978	992	933	233	271	1029	244	959	898	234	234	1151	152	871	167	756	223
Sibley	1337	978	1182	1142	1350	745	885	1316	910	1193	1023	807	802	2002	347	1552	407	1324	488
Stearns	2046	3281	1142	1698	3068	2096	3095	2907	3246	1791	1645	2808	2800	5164	549	4143	746	3320	1239
Steele	1851	1331	1638	1550	1715	1105	1443	1830	1328	1637	1531	1133	1108	2524	562	2055	572	1748	682
Stevens	1011	530	937	908	1265	403	561	1029	497	973	899	461	477	1417	153	1205	169	956	299
Swift	1559	727	1315	1273	1558	651	764	1417	792	1342	1182	703	734	2046	223	1685	271	1220	620
Todd	2612	1184	2422	2386	2622	1084	1327	2575	1223	2386	2226	1138	1154	3679	307	2796	624	1918	1365
Traverse	735	371	636	630	824	314	406	708	367	670	633	313	333	1028	113	852	139	629	344
Wabasha	1870	1326	1635	1631	1749	1089	1294	1562	1296	1663	1548	1134	1138	2732	553	2107	552	1770	869
Wadena	483	313	907	881	860	244	337	1001	272	921	839	262	267	1301	127	1054	181	807	334
Waseca	1483	860	1203	1175	1176	685	997	1474	836	1287	1100	721	728	1961	349	1531	415	1094	823
Washington	2250	1067	2146	2136	2054	848	901	2335	883	2094	2005	817	837	3012	306	2373	383	2203	407
Watonswan	1266	420	1126	1109	1077	383	468	1247	392	1134	1065	387	388	1519	194	1228	238	1087	265
Wilkin	891	268	799	796	799	298	325	869	358	784	729	335	320	1094	178	884	189	707	294
Winona	3077	2616	2699	2590	3322	2112	2476	2964	2583	2636	2469	2348	2311	4532	1210	3508	1370	3024	1757
Wright	2816	1201	2697	2684	2774	1094	1308	2789	1247	2701	2412	1133	1163	3939	422	2794	568	2486	710
Yellow Medicine.....	1699	508	1541	1532	1507	418	486	1686	401	1534	1385	465	472	2033	200	1691	234	1435	385
Totals	180346	87528	167776	165256	174888	79265	96097	179553	86074	166913	155694	78854	79824	240578	30518	190718	38334	164555	52152

* For increasing the gross earnings tax of railroad companies from three to four per cent.

** Amendment to section six (6) of article eight (8) of the Constitution, providing for loaning the permanent School or University funds to or the purchase of bonds of cities, villages, towns, counties and school districts.

*** Amendment to Section seven (7) of Article one (1) of the Constitution, providing for criminal prosecutions and the rights of the accused.

CONGRESSIONAL VOTE.

FIRST CONGRESSIONAL DISTRICT.

COUNTIES.	Tawney, Rep.	Nelson, Dem.
Dodge	1,341	527
Fillmore	3,002	1,076
Freeborn	2,585	1,300
Houston	1,533	550
Mower	2,618	958
Olmsted	2,580	1,639
Steele	2,004	1,508
Wabasha	2,115	1,487
Waseca	1,572	1,094
Winona	3,838	2,631
Totals	23,188	12,770

SECOND CONGRESSIONAL DISTRICT.

COUNTIES.	McCleary, Rep.	Jones, Dem.
Blue Earth	3,220	2,204
Brown	2,016	1,404
Cottonwood	1,230	503
Faribault	2,753	947
Jackson	1,871	1,001
Martin	1,983	1,218
Murray	1,420	784
Nobles	1,593	879
Pipestone	1,047	566
Rock	895	638
Watsonwan	1,218	640
Totals	19,246	10,784

THIRD CONGRESSIONAL DISTRICT.

COUNTIES.	Davis, Rep.	Craven, Dem.
Carver	1,565	1,182
Dakota	2,387	1,632
Goodhue	4,508	964
Le Sueur	2,260	1,548
McLeod	1,372	1,117
Nicollet	1,936	497
Rice	3,140	1,344
Scott	1,227	1,209
Sibley	1,721	893
Totals	20,116	10,386

FOURTH CONGRESSIONAL DISTRICT.

COUNTIES.	Stevens, Rep.
Chisago	2,337
Ramsey	20,351
Washington	2,943
Totals	25,631

FIFTH CONGRESSIONAL DISTRICT.

COUNTY.	Fletcher, Rep.	Kohler, Dem.	Morton, Hirshfield, Pro.
Hennepin	21,933	15,923	1,754
Totals	21,933	15,923	1,754

3,184

CONGRESSIONAL VOTE—Continued.

SIXTH CONGRESSIONAL DISTRICT.

COUNTIES.	Buckman, Van Dyke, Rep.	Dem.
Benton	909	1,013
Cass	968	461
Crow Wing	1,757	1,130
Douglas	1,300	1,566
Hubbard	1,245	540
Meeker	1,639	1,666
Morrison	2,412	1,809
Sherburne	999	454
Stearns	1,956	3,857
Todd	2,415	1,781
Wadena	968	480
Wright	2,741	1,673
Totals	19,309	16,430

SEVENTH CONGRESSIONAL DISTRICT.

COUNTIES.	Volstead, Rep.	
Big Stone	1,361	
Chippewa	2,050	
Grant	1,242	
Kandiyohi	2,716	
Lac qui Parle	1,953	
Lincoln	1,339	
Lyon	2,611	
Pope	1,796	
Redwood	2,278	
Renville	3,260	
Stevens	1,277	
Swift	2,004	
Traverse	976	
Yellow Medicine	2,197	
Total	27,060	

EIGHTH CONGRESSIONAL DISTRICT.

COUNTIES.	Bede, Rep.	Hughes, Dem.
Aitkin	1,317	283
Anoka	1,577	355
Carlton	1,398	361
Cook	201	26
Isanti	1,534	303
Itasca	1,688	540
Kanabec	741	325
Lake	520	89
Mille Lacs	1,489	306
Pine	1,813	646
St. Louis	9,817	3,392
Totals	22,095	6,626

NINTH CONGRESSIONAL DISTRICT.

COUNTIES.	Steenerson, Rep.	
Becker	2,127	
Beltrami	2,278	
Clay	2,383	
Clearwater	1,010	
Kittson	1,254	
Marshall	2,031	
Norman	2,080	
Otter Tail	5,289	
Polk	4,178	
Red Lake	1,904	
Roseau	1,360	
Wilkin	1,167	
Totals	27,061	

VOTE FOR JUDGES OF THE DISTRICT COURTS.

FIRST JUDICIAL DISTRICT.

COUNTIES.	W. C. Williston.
Chisago	1,477
Dakota	2,289
Goodhue	3,846
Kanabec	832
Pine	1,796
Washington	2,576
Totals	12,816

SECOND JUDICIAL DISTRICT.

COUNTY.	Oscar Hallam.	James E. Markham.	George L. Bunn.	Thomas D. O'Brien.
Ramsey	13,978	12,357	14,519	13,963

FOURTH JUDICIAL DISTRICT.

COUNTY.	Alexander M. Harrison.	Andrew Holt.	Horace D. Dickinson.	John Day Smith.
Hennepin	21,824	23,678	22,944	22,212

FOURTH JUDICIAL DISTRICT—Continued.

COUNTY.	Frank C. Brooks.	Charles M. Pond.	Wm. H. Vanderburgh.	Elijah Barton.
Hennepin	23,248	17,879	10,106	9,260

FIFTH JUDICIAL DISTRICT.

COUNTIES.	Thomas S. Buckham.
Dodge	1,623
Rice	3,510
Steele	2,350
Waseca	1,881
Totals	9,364

SIXTH JUDICIAL DISTRICT.

COUNTIES.	Lorin Cray.
Blue Earth	4,200
Watsonwan	1,628
Totals	5,828

SEVENTH JUDICIAL DISTRICT.

COUNTIES.	John W. Mason.	W. P. Valentine.	L. L. Baxter.
Benton	698	513	677
Douglas	1,327	425	999
Mille Lacs	867	201	717
Morrison	1,459	1,019	1,662
Otter Tail	2,646	572	3,354
Stearns	1,618	1,980	2,217
Todd	2,035	726	1,401
Clay	1,109	294	1,322
Becker	1,335	245	716
Wadena	582	146	736
Totals	13,676	6,121	13,901

VOTE FOR JUDGES OF THE DISTRICT COURTS—*Continued.*

EIGHTH JUDICIAL DISTRICT.

COUNTIES.	P. W. Morrison.	Francis Cadwell.
Carver	1,845	871
Le Sueur	1,883	1,989
McLeod	1,097	1,432
Scott	1,217	1,238
Sibley	1,571	1,060
Totals	7,613	6,590

ELEVENTH JUDICIAL DISTRICT.

COUNTIES.	Homer B. Dibell.
Carlton	1,550
St. Louis	10,629
Lake	678
Cook	201
Totals	13,058

TWELFTH JUDICIAL DISTRICT.

COUNTIES.	Gauthe E. Qvale.
Chippewa	1,993
Kandiyohi	2,888
Lac qui Parle	2,063
Meeker	2,613
Renville	3,283
Swift	2,111
Yellow Medicine	1,857
Totals	16,808

THIRTEENTH JUDICIAL DISTRICT.

COUNTIES.	Phillip E. Brown.
Cottonwood	1,523
Murray	1,768
Nobles	2,099
Pipestone	1,288
Rock	1,401
Totals	8,079

FOURTEENTH JUDICIAL DISTRICT.

COUNTIES.	Andrew Grindeland.	William Watts.
Norman	2,004	1,753
Polk	3,824	4,191
Marshall	1,916	1,651
Kittson	1,158	1,051
Red Lake	1,498	1,642
Roscau	1,176	1,106
Totals	11,576	11,403

VOTE FOR JUDGES OF THE DISTRICT COURTS—*Continued.*

FIFTEENTH JUDICIAL DISTRICT.

COUNTIES.	M. A. Spooner.
Aitkin	1,399
Clearwater	963
Itasca	1,828
Crow Wing.....	2,204
Hubbard	1,464
Beltrami	2,323
Cass	1,166
Totals	11,347

SEVENTEENTH JUDICIAL DISTRICT.

COUNTIES.	James H. Quinn.	Fred. A. Mathwig.
Faribault	2,509	1,258
Martin	1,745	1,493
Jackson	1,817	1,000
Totals	6,071	3,751

EIGHTEENTH JUDICIAL DISTRICT.

COUNTIES.	Arthur E. Giddings.
Anoka	1,722
Isanti	1,572
Wright	3,556
Sherburne	1,327
Totals	8,177

VOTE FOR MEMBERS OF THE LEGISLATURE.

OFFICIAL VOTE BY DISTRICTS AND COUNTIES FOR STATE SENATORS.

State Election Held Nov. 4, 1902.

First District—Houston county.

O. G. Laugen, R.....	1,259
D. C. Rhines, D.....	692

Second District—Winona county.

P. Fitzpatrick, D.....	3,959
------------------------	-------

Third District—Wabasha county.

L. O. Cooke, R.....	2,028
P. H. Rahilly, D.....	1,514

Fourth District—Olmsted county.

A. T. Stebbins, R.....	1,904
H. H. Witherstine, D.....	1,961

Fifth District—Fillmore county.

R. E. Thompson, R.....	2,617
------------------------	-------

Sixth District—Mower county.

Alex. S. Campbell, R.....	2,521
---------------------------	-------

Seventh District—Dodge county.

Samuel Lord, R.....	1,535
---------------------	-------

Eighth District—Steele county.

Geo. W. Peachy, R.....	1,685
Wm. Gausewitz, D.....	1,568

Ninth District—Freeborn county.

Henry A. Morgan, R.....	2,735
-------------------------	-------

Tenth District—Waseca county.

E. B. Colleston, R.....	1,658
R. O. Craig, D.....	1,031

Eleventh District—Blue Earth county.

A. O. Eberhart, R.....	2,769
W. L. Comstock, Ind.....	1,795

Twelfth District—Faribault county.

Frank E. Putnam, R.....	1,935
R. J. Muir, D.....	683

Thirteenth District—Martin and Watonwan counties.

	Martin.	Watonwan.	Total.
Thomas Torson, R.....	1,341	1,034	2,375
William Viesselman, D.....	1,514	493	2,007

Fourteenth District—Jackson and Cottonwood counties.

	Jackson.	Cottonwood.	Total.
W. A. Smith, R.....	1,772	1,233	3,006

Fifteenth District—Nobles and Murray counties.

	Nobles.	Murray.	Total.
Daniel Shell, R.....	1,484	1,084	2,568
John F. Flynn, D.....	1,020	829	1,849

Sixteenth District—Rock and Pipestone counties.

	Rock.	Pipestone.	Total.
Julius H. Nichols, R.....	910	1,115	2,031
Jay LaDue, D.....	474	383	857

Seventeenth District—Lincoln, Lyon and Yellow Medicine counties.

	Lincoln.	Lyon.	Yel. Med.	Total.
John G. Schutz, R.....	1,085	1,925	1,743	4,753

Eighteenth District—Lac qui Parle and Chippewa counties.

	Lac qui Parle.	Chippewa.	Total.
O. G. Dale, R.....	1,794	1,462	3,256

Nineteenth District—Redwood and Brown counties.

	Redwood.	Brown.	Total.
Geo. W. Somerville, R.....	1,389	1,992	3,381

Twentieth District—Nicollet county.

Charles A. Johnson, R.....	1,226
John A. Johnson, D.....	1,138

Twenty-first District—Sibley county.

C. A. Benson, R.....	1,354
Thomas Whalen, D.....	1,016

Twenty-second District—Renville county.

A. V. Rieke, R.....	2,085
Eric L. Winje.....	1,645

Twenty-third District—Meeker county.

Even Evenson, R.....	1,522
Charles H. Dart, D.....	1,630

Twenty-fourth District—McLeod county.

William E. Harrington, R.....	1,658
Carlos Avery, D.....	1,605

Twenty-fifth District—Carver county.

Charles G. Halgren, R.....	1,252
Fred E. DuToit, D.....	1,468

Twenty-sixth District—Scott county.

Julius A. Collier, D.....	1,708
---------------------------	-------

Twenty-seventh District—Le Sueur county.

M. R. Everett, D.....	2,448
R. C. Von Lehe, R.....	1,605

Twenty-eighth District—Rice county.

C. M. Buck, R.....	2,595
T. O'Grady, D.....	1,379
E. B. Ford.....	43

Twenty-ninth District—Goodhue county.

O. K. Naeseth, R.....	3,428
-----------------------	-------

Thirtieth District—Dakota county.

William Hodgson, R.....	1,711
Albert Schaller, D.....	1,719

Thirty-first District—Washington county.

E. W. Durant, D.....	2,485
Charles C. Peterson, R.....	1,227

Thirty-second District—Chisago, Pine and Kanabec counties.

	Chisago.	Pine.	Kanabec.	Total.
D. W. Cowan, R.....	1,713	1,460	788	3,961

Thirty-third District—First and Second wards, St. Paul.

W. W. Dunn, R.....	3,130
Charles A. Fowble, D.....	1,013

Thirty-fourth District—Third, Ninth and part of Eighth wards, St. Paul.

Walter Nelson, R.....	2,451
R. S. McNamee, D.....	2,565

Thirty-fifth District—Fifth and Sixth wards, St. Paul.

Bernard Zimmerman, R.....	1,012
John C. Hardy, D.....	1,349

Thirty-sixth District—Fourth, Seventh and part of Eighth wards, St. Paul.

Hiler H. Horton, R.....	3,178
Edward N. Hazzard, D.....	1,914

Thirty-seventh District—Part of Eighth and Tenth and Eleventh wards, St. Paul, and country in Ramsey county.

A. R. McGill, R.....	2,593
----------------------	-------

Thirty-eighth District—First ward and part of Third ward, Minneapolis.

Michael T. Leonard, R.....	1,500
John T. McGowan, D.....	2,680

Thirty-ninth District—Second and Ninth wards, Minneapolis, and town of St. Anthony.

Edgar F. Comstock, R.....	2,743
Sylvester George Brown, D.....	2,102
C. W. Dorsett, Pro.....	228

Fortieth District—Fourth ward, Minneapolis.

John F. Calhoun, R.....	2,373
Fendall G. Winston, D.....	1,833

Forty-first District—Fifth and Sixth wards, Minneapolis.

Geo. P. Wilson, R.....	3,386
Charles A. Quist, D.....	2,635
A. E. Major, Pro.....	127

Forty-second District—Seventh, Eleventh and Twelfth wards, Minneapolis; village of Edina; towns Richfield, Bloomington, Eden Prairie; village and town of Excelsior, Hennepin county.

Henry J. Gjertsen, R.....	3,513
S. A. Stockwell, D.....	2,870
Chris Hellickson, Pro.....	234

Forty-third District—Eighth and Thirteenth wards, Minneapolis; towns of Corcoran, Greenwood, Medina, Independence, Minnetonka, Plymouth, Minnetrista, Maple Grove, Orono, and the villages of Golden Valley, St. Louis Park, West Minneapolis, Minnetonka Beach and Wayzata, Hennepin county.

Edward E. Smith, R.....	5,140
-------------------------	-------

Forty-fourth District—Part of Third and Tenth wards, Minneapolis, and villages of Crystal, Robbinsdale, Osseo, and towns of Crystal Lake, Brooklyn, Champlin, Dayton and Hassan, Hennepin county.

Lowell E. Jepson, R.....	3,025
John C. Gubbins, D.....	1,930

Forty-fifth District—Isanti, Anoka, Mille Lacs and Sherburne counties, except Seventh ward, St. Cloud.

	Isanti.	Anoka.	Mille Lacs.	Sherburne.	Total.
Henry F. Barker, R.....	1,226	1,457	1,272	772	4,727
G. Wahlund.....	202	1	...	203

Forty-sixth District—Wright county.

John T. Alley, R.....	2,589
-----------------------	-------

Forty-seventh District—Benton county; Seventh ward, St. Cloud, in Sherburne county; city of St. Cloud and towns of St. Cloud and Le Sauk, in Stearns county.

	Benton.	Sherburne.	Stearns.	Total.
Ripley B. Brower, R.....	1,006	69	823	1,887
Thomas S. McClure.....	750	19	798	1,567

Forty-eighth District—Morrison and Crow Wing counties.

	Morrison.	Crow Wing.	Total.
*John T. Frater, R.....	2,045	1,720	3,765
Werner Hemstead, D.....	1,874	1,214	3,088

Forty-ninth District—Seventh and Eighth wards, city of Duluth, and townships 49 and 50, range 15, all of St. Louis county, west of range 15.

E. B. Hawkins, R.....	2,901
Stephen C. Murphy, D.....	1,481

Fiftieth District—Third, Fifth and Sixth wards, city of Duluth; all outside of city of Duluth between ranges 13 and 14 and between range lines 15 and 16.

T. M. Pugh, R.....	1,998
--------------------	-------

Fifty-first District—First, Second and Fourth wards of the city of Duluth; all of St. Louis county east of range line between ranges 13 and 14. Lake and Cook counties.

	Lake.	Cook.	St. Louis.	Total.
Geo. R. Laybourn, R.....	632	171	2,279	3,082

Fifty-second District—Aitkin, Carlton, Cass and Itasca counties.

	Aitkin.	Carlton.	Cass.	Itasca.	Total.
O. N. Mausten, R.....	988	1,039	1,068	674	3,769
Thos. A. McHugh, D.....	364	465	362	761	1,952

Fifty-third District—Hubbard, Todd and Wadena counties.

	Hubbard.	Todd.	Wadena.	Total.
E. B. Wood, R.....	917	2,375	899	4,191
M. F. Canfield, D.....	445	1,161	337	1,943

Fifty-fourth District—Stearns county, except city of St. Cloud and towns of St. Cloud and Le Sauk.

Valentine Batz, D.....	3,377
------------------------	-------

Fifty-fifth District—Kandiyohi county.

L. O. Thorpe, R.....	2,063
O. N. Grue, Peo.....	1,085

Fifty-sixth District—Big Stone and Swift counties.

	Big Stone.	Swift.	Total.
H. W. Stone, R.....	819	1,398	2,217
C. W. Stanton, D.....	813	1,088	1,901

*Elected Jan. 8, 1904, to succeed A. E. Ferris, deceased.

Fifty-seventh District—Grant, Stevens and Traverse counties.

	Grant.	Stevens.	Traverse.	Total.
J. T. Schain, R.....	637	855	718	2,210
John Becker, D.....	32	311	94	437
Herman Hillmond, Ind.....	509	831	201	1,041

Fifty-eighth District—Douglas and Pope counties.

	Douglas.	Pope.	Total.
G. B. Ward, R.....	2,021	1,572	3,593

Fifty-ninth District—Otter Tail county.

A. B. Cole, R.....	2,818
M. J. Daly, D.....	2,495
Henry Plowman, Peo.....	234

Sixtieth District—Becker, Clay and Wilkin counties.

	Becker.	Clay.	Wilkin.	Total.
F. H. Peterson, R.....	2,004	1,710	818	4,532
O. G. Farsdale, Peo.....	361	698	273	1,332

Sixty-first District—Beltrami, Norman and Red Lake counties.

	Beltrami.	Norman.	Red Lake.	Total.
E. J. Swedback, R.....	2,036	1,170	635	3,841
S. A. Swanson, Peo.....	1,003	879	1,479	3,361

Sixty-second District—Polk county.

A. D. Stephens, R.....	3,102
James Cumming, Peo.....	2,322

Sixty-third District—Marshall, Kittson and Roseau counties.

	Kittson.	Marshall.	Roseau.	Total.
Bengt E. Sundberg.....	1,325	663	703	2,691
William F. Kelso, D.....	440	561	252	1,253
Peder M. Henricks, Peo.....	454	234	446	1,134

OFFICIAL VOTE, BY DISTRICTS FOR REPRESENTATIVES.

General Election held Nov. 8, 1904.

First District—Houston county. One Representative.			
Iver G. Otterness, R.....			1,628
Second District—Winona county. Three Representatives.			
W. B. Anderson, R.....			1,134
Philip J. Warren, D.....			930
John J. Pehler, R.....			1,044
Theodore Sikorski, D.....			1,042
Murry Kelly, R.....			1,256
R. Remp, D.....			978
Third District—Wabasha county. One Representative.			
George H. Hammond, R.....			1,711
M. J. O'Laughlin, D.....			1,935
Fourth District—Olmsted county. Two Representatives.			
Edward Fanning, R.....			2,317
William C. Fraser, R.....			2,439
H. H. Heydon, D.....			1,819
Fifth District—Fillmore county. Two Representatives.			
Ole N. Thundale, R.....			3,202
Burdett Thayer, R.....			3,004
Sixth District—Mower county. Two Representatives.			
G. W. W. Harden, R.....			1,620
W. A. Nolan, R.....			1,332
Seventh District—Dodge county. One Representative.			
G. G. Dalen, R.....			1,643
Eighth District—Steele county. One Representative.			
J. R. Morley, R.....			1,916
E. W. Cooley, D.....			1,716
Ninth District—Freeborn county. Two Representatives.			
William Wohlluter, R.....			2,013
Ole I. Opdahl, R.....			2,060
T. E. Noble, Pro.....			1,915
Tenth District—Waseca county. One Representative.			
Emil Dieudonne, R.....			1,314
William H. Meyers, D.....			1,340
Eleventh District—Blue Earth county. Three Representatives.			
Nic. Juliar, R.....			4,024
John T. Lewis, R.....			3,917
Ezra W. Gates, R.....			3,881
Twelfth District—Faribault county. One Representative.			
R. L. Mork, R.....			2,426
Geo. H. Andrews, Pro.....			1,207
Thirteenth District—Martin and Watonwan counties. Two Representatives.			
W. A. Hinton, R.....	Martin.	Watonwan.	Total.
A. D. Palmer, R.....	1,671	1,123	2,794
John E. Robinson, Pro.....	1,706	1,154	2,860
	1,357	549	1,906

Fourteenth District—Jackson and Cottonwood counties. Two Representatives.

	Jackson.	Cottonwood.
L. O. Teigen, R.....	1,460
A. M. Schroeder, Ind.....	1,413
R. H. Jefferson, R.....	1,515
J. D. Schroeder, D.....	11

Fifteenth District—Nobles and Murray counties. One Representative.

	Nobles.	Murray.	Total.
Solon O. Morse, R.....	1,647	1,295	2,942
William O'Neill, D.....	796	800	1,596

Sixteenth District—Rock and Pipestone counties. One Representative.

	Rock.	Pipestone.	Total.
Niels Jacobson, R.....	1,110	1,124	2,234
John Michelson, Pro.....	359	249	608

Seventeenth District—Lincoln, Lyon and Yellow Medicine counties. Two Representatives.

	Lincoln.	Lyon.	Yel. Med.	Total.
Marcus Lauritsen, R.....	1,404	2,285	1,900	5,589
Gustav Erickson, R.....	1,248	2,317	1,831	5,396

Eighteenth District—Lac qui Parle and Chippewa counties. Two Representatives.

	Lac qui Parle.	Chippewa.
Elias Rachie, R.....	1,903
M. S. Carl, R.....	1,922

Nineteenth District—Redwood and Brown counties. Two Representatives.

	Redwood.	Brown.
S. D. Peterson, R.....	1,879
Albert Pfaender, D.....	1,474
Frank Clague, R.....	2,353

Twentieth District—Nicollet county. One Representative.

Ole Peterson, R.....	1,856
----------------------	-------

Twenty-first District—Sibley county. One Representative.

Geo. A. MacKenzie, R.....	2,057
---------------------------	-------

Twenty-second District—Renville county. Two Representatives.

John A. Dalzell, R.....	2,063
Wm. Wichman, R.....	2,454
O. T. Ramsland, R.....	2,082

Twenty-third District—Meeker county. One Representative.

Frank A. Carlson, R.....	1,952
A. N. Nicholson Jr., D.....	1,395

Twenty-fourth District—McLeod county. One Representative.

John H. Dorsey, D.....	1,242
Carl Hagen, Pro.....	1,211

Twenty-fifth District—Carver county. One Representative.

Chas. H. Klein, R.....	1,822
Frank Bachmeyer, D.....	951

Twenty-sixth District—Scott county. One Representative.

John Deegan, D.....	1,915
---------------------	-------

Twenty-seventh District—Le Sueur county. Two Representatives.

Geo. H. Denzer, R.....	2,247
J. A. Anderegg, R.....	1,700
Sam I. Davis, D.....	1,486
A. V. Richardson, D.....	1,480

Twenty-eighth District—Rice county. Two Representatives.

Geo. W. Thompson, R.....	2,854
A. K. Ware, R.....	2,265
P. J. Moran, D.....	2,018
R. F. Miller, D.....	1,174
E. B. Ford.....	188
Fred Ford.....	152

Twenty-ninth District—Goodhue county. Three Representatives.

Jos. A. Gates, R.....	1,237
P. O. Ruen, D.....	526
A. J. Rockne, R.....	996
Frank T. Gorman, D.....	413
W. H. Putnam, R.....	2,119

Thirtieth District—Dakota county. Two Representatives.

A. M. Hayes, R.....	1,931
T. B. Kelly, R.....	1,813
Jos. Peters, D.....	1,789
John Pennington, D.....	1,609
J. B. Dilley, R.....	320

Thirty-first District—Washington county. Two Representatives.

Henry B. Vollmer, R.....	2,659
John Zelch, R.....	2,565

Thirty-second District—Chisago, Pine and Kanabec counties. Two Representatives.

	Chisago.	Pine.	Kanabec.	Total.
John W. Nelson, R.....	2,211	1,710	844	4,765
John L. Oleson, R.....	2,094	1,644	770	4,508

Thirty-third District—First and Second wards, St. Paul. Two Representatives.

	1st Ward.	2d Ward.
D. I. Hammergren, R.....	1,519
E. R. McKinney, Pro.....	1,145
Walter T. Lemon, R.....	1,957

Thirty-fourth District—Third, Ninth and part of Eighth wards, St. Paul. Three Representatives.

First District—Third Ward.	
Edward O. Wergedahl, R.....	530
Henry McColl, D.....	670
Second District—11th and 12th precincts of 8th ward; 8th, 9th, 10th and 11th precincts of 9th ward.	
Fred Stanley, R.....	615
James Handlan, D.....	824
Third District—1st, 2d, 5th, 6th, 9th and 15th precincts of 8th ward; 1st, 2d, 3d, 4th, 5th, 6th, 7th, 12th and 13th precincts of 9th ward.	
John T. Rosenthal, R.....	1,783
G. R. Daly, D.....	1,340

Thirty-fifth District—Fifth and Sixth wards, St. Paul. Two Representatives.

First District—Fifth Ward.	
John F. Selb, R.....	1,698
Geo. J. Cannon, D.....	1,183
Second District—Sixth Ward.	
Frank Haskell, R.....	1,799
Morris P. Moriarty, D.....	825

**Thirty-sixth District—Fourth, Seventh and part of Eighth wards, St. Paul.
Two Representatives.**

First District—Fourth ward.	
Frank E. Hall, R.....	1,076
Jas. R. Hickey, D.....	1,365
Second District—Seventh ward; 3d and 4th precincts 8th ward.	
M. D. Flower, R.....	3,192

**Thirty-seventh District—Part of Eighth ward, Tenth and Eleventh wards,
St. Paul and Ramsey county. Two Representatives.**

Alwin Rowe, R.....	3,034
Thomas C. Fulton, R.....	2,810
John Clarkin, D.....	1,710
Jos. J. Jacoby, D.....	1,743

**Thirty-eighth District—First ward and part of Third ward, and part of
Tenth ward, Minneapolis. Two Representatives.**

	1st Ward.	3d Ward.	10th Ward.	Total.
Geo. T. D. Baxter, R.....	852	813	114	1,779
Karl De Laittre, R.....	1,093	808	142	2,043
Chas. Fust, D.....	1,151	686	76	1,912
Patrick F. Herbert, D.....	1,350	535	89	2,024

**Thirty-ninth District—Second and Ninth wards, Minneapolis, and town of
St. Anthony. Two Representatives.**

	2d Ward.	9th Ward.	Town of St. Anthony.	Total.
Byron H. Timberlake, R.....	1,630	1,241	8	2,881
Howard B. Chamberlain, R.....	1,704	1,231	7	2,942
John H. McGuire, D.....	839	1,287	6	2,132
C. C. Balanger, D.....	429	1,146	4	1,579
C. W. Gray, Pro.....	192	313	1	505
Willis G. Calderwood, Pro.....	602	465	1	1,067

Fortieth District—Fourth ward, Minneapolis. Two Representatives.

William P. Roberts, R.....	3,040
Sherman S. Smith, R.....	2,335
James H. Williams, D.....	1,208
J. K. Gilmore, D.....	1,243
Wm. C. Thompson, Pro.....	294

**Forty-first District—Fifth and Sixth wards, Minneapolis. Four Repre-
sentatives.**

	5th Ward.	6th Ward.	Total.
W. D. Washburn, Jr., R.....	2,968	951	3,919
John G. Lennon, R.....	2,832	975	3,807
Jos. T. Mannix, R.....	2,959	836	3,845
Winfield W. Bardwell, R.....	2,837	843	3,680
A. D. Evans, D.....	960	768	1,728
C. M. Thurston, D.....	952	793	1,745
John E. Lindblom, D.....	781	849	1,630
Peder Hill, D.....	853	769	1,622
Benjamin F. Bailey, Pro.....	291	162	453

**Forty-second District—Seventh, Eleventh and Twelfth wards, Minneapolis,
and country, Hennepin county. Two Representatives.**

	7th Ward.	11th Ward.	12th Ward.	Country.	Total.
Manley L. Fosseen, R.....	1,486	1,607	742	546	4,381
W. I. Nolan, R.....	1,468	1,433	742	555	4,198
Aloise Mentell, D.....	499	664	475	188	1,826
Peter J. Pryts, D.....	583	842	391	169	1,985
L. L. Williamson, Pro.....	208	339	126	80	751

Forty-third District—Eighth and Thirteenth wards, Minneapolis, and country, Hennepin county. Two Representatives.

	8th Ward.	13th Ward.	Country.	Total.
C. L. Wallace, R.....	3,608	827	1,509	5,944
Lawrence H. Johnson, R.....	3,479	772	1,521	5,772
Frank H. Mellen, Pro.....	610	189	282	1,081

Forty-fourth District—Part of Third ward, and part of Tenth ward, Minneapolis, and country, Hennepin county. Two Representatives.

	3d Ward.	10th Ward.	Country.	Total.
John G. Lund, R.....	1,629	968	474	3,061
Geo. W. Armstrong, R.....	1,553	821	457	2,831
A. J. Dressler, D.....	984	494	249	1,727
M. S. Winthrop, D.....	1,003	509	261	1,773
Geo. W. Higgins, Pro.....	259	167	67	493

Forty-fifth District—Isanti, Anoka, Mille Lacs and Sherburne counties, excepting Seventh ward, St. Cloud. Three Representatives.

	Anoka.	Isanti.	Mille Lacs.	Sherburne.	Total.
H. E. Craig, R.....	1,405	1,429	1,335	1,115	5,284
Geo. H. Wyman, R.....	1,587	1,505	1,329	1,144	5,565
Emmet Mark, R.....	1,424	1,368	1,383	1,173	5,348

Forty-sixth District—Wright county. Two Representatives.

A. Hanaford, R.....	2,857
A. J. Wood, R.....	2,743
T. J. Catlin, D.....	1,456

Forty-seventh District—Benton county, Seventh ward, St. Cloud, in Sherburne county, city of St. Cloud, and towns St. Cloud and Le Sauk, in Stearns county. One Representative.

	Benton.	Sherburne.	Stearns.	Total.
Otis F. Doyle, R.....	857	41	661	1,559
Peter C. Lynch, D.....	1,085	35	808	1,928

Forty-eighth District—Morrison and Crow Wing counties. Two Representatives.

	Morrison.	Crow Wing.	Total.
I. W. Bouck, R.....	1,977	1,701	3,678
H. A. Rider, R.....	2,224	1,697	3,921
Gust. Lindgren, D.....	1,748	687	2,435
J. N. True, D.....	1,794	914	2,708

Forty-ninth District—Seventh and Eighth wards, city of Duluth, and all that part of township 49 north, of range 15 west, not embraced in said city; all of township 50 north, of range 15 west, and all that part of the county of St. Louis lying to the westward of the range line or the same extended between ranges 15 and 16 west, in said county. Two Representatives.

P. E. Dowling, R.....	4,526
John Saari, R.....	4,396

Fiftieth District—Third, Fifth and Sixth wards of the city of Duluth, and all that part of said county outside the city of Duluth and lying between the range line between ranges 13 and 14 and the range line between ranges 15 and 16, in said county. Two Representatives.

Ray T. Lewis, R.....	2,186
Andrew Miller, R.....	2,246

Fifty-first District—Counties of Lake and Cook, the First, Second and Fourth wards of the city of Duluth, and all that part of said county not within said city, and lying to the eastward of the range line between said ranges 13 and 14, or the same extended in said county. Two Representatives.

	Lake.	Cook.	St. Louis.	Total.
N. F. Hugo, R.....	637	192	2,757	3,586
H. G. Skinner, R.....	650	108	2,364	3,120

Fifty-second District—Aitkin, Carlton, Cass and Itasca counties. Two Representatives.

	Aitkin.	Carlton.	Cass.	Itasca.	Total.
Sicvren Swanson, R.....	1,072	1,312	808	1,087	4,279
A. L. Cole, R.....	1,090	919	1,001	1,172	4,182
And. Anderson, Pub. Own.	250	466	267	419	1,402
John Le Favre, Pub. Own.	194	307	258	603	1,362

Fifty-third District—Hubbard, Todd and Wadena counties. Two Representatives.

	Hubbard.	Todd.	Wadena.	Total.
E. R. Hinds, R.....	1,458	2,605	986	5,109
Asher Murray, R.....	1,277	3,267	1,392	5,936

Fifty-fourth District—Stearns county, except city of St. Cloud and towns of St. Cloud and Le Sauk. Two Representatives.

First District—				
Wm. J. Stock, R.....				1,031
F. E. Minnette, D.....				964
Second District—				
H. C. Block, D.....				1,984

Fifty-fifth District—Kandiyohi county. One Representative.

P. A. Gandrud, R.....	2,051
Aug. O. Forsberg, Peo.....	986

Fifty-sixth District—Swift and Big Stone counties. One Representative.

	Big Stone.	Swift.	Total.
O. E. Hogue, R.....	825	1,510	2,335
James Sammon, D.....	881	928	1,809

Fifty-seventh District—Traverse, Grant and Stevens counties. Two Representatives.

	Traverse.	Grant.	Stevens.	Total.
H. W. Stone, Jr., R.....	864	1,080	1,264	3,208
A. D. Larson, R.....	850	1,190	1,091	3,121

Fifty-eighth District—Pope and Douglas counties. Two Representatives.

	Pope.	Douglas.
T. T. Ofsthun, R.....	1,799
John F. Landeen, R.....	2,257

Fifty-ninth District—Otter Tail county. Four Representatives.

Elmer E. Adams, R.....	3,963
H. T. Hille, R.....	4,407
Knud W. Bondy, R.....	3,944
C. N. Haugen, R.....	4,203
M. A. Olds, Pub. Own.....	1,483
Anfin Solem, Pub. Own.....	1,788
Ulrich Senn, Sr., Pub. Own.....	1,346

Sixtieth District—Wilkin, Clay and Becker counties. Three Representatives.

	Wilkin.	Clay.	Becker.
Robert J. Wells, R.....	1,217
Geo. E. Perley, R.....	1,622
Jorgen Jensen, Ind.....	1,234
Henry O. Bjorge, R.....	2,045

Sixty-first District—Norman, Beltrami, Clearwater and Red Lake counties. Two Representatives.

	Norman.	Beltrami.	Clearwater.	Red Lake.	Total.
John M. Hetland, R.....	1,826
Henry L. Larson, Ind....	517
Luman C. Simons, R.....	2,013	932	1,727	4,672

Sixty-second District—Polk county. Two Representatives.

B. S. Bennett, R.....	3,340
Gunder Krostue, R.....	3,166
T. H. Naeseth.....	1,796

Sixty-third District—Marshall, Roseau and Kittson counties. Two Representatives.

	Kittson.	Marshall.	Roseau.	Total.
O. B. Ekman, R.....	904	1,230	1,119	3,253
H. O. Hanson, R.....	1,034	1,581	986	3,601
C. A. Tullar, D.....	343	1,075	400	1,818

VOTE FOR GOVERNOR.

1857.		1886.	
Henry H. Sibley.....	17,790	A. R. McGill.....	107,064
Alexander Ramsey.....	17,550	A. A. Ames.....	104,464
	35,340	James E. Child.....	9,030
1859.		1888.	
Alexander Ramsey.....	21,335	W. R. Merriam, R.....	134,255
George L. Becker.....	17,582	Eugene M. Wilson, D.....	110,251
	38,917	Hugh Harrison, Pro.....	17,028
1861.		1890.	
Alexander Ramsey.....	16,274	W. R. Merriam, R.....	88,111
E. O. Hamblin.....	10,448	Thomas Wilson, D.....	85,844
	26,722	S. M. Owen, Alliance.....	53,513
1863.		Jas. P. Pinkham, Pro.....	8,424
Stephen Miller.....	19,628		240,892
H. T. Welles.....	12,739		
	32,367		
1865.			
W. R. Marshall.....	17,318	Knute Nelson, R.....	109,220
H. M. Rice.....	12,842	Daniel W. Lawler, D.....	94,600
	31,160	Ignatius Donnelly, Peo.....	39,862
1867.		William J. Dean, Pro.....	12,239
W. R. Marshall.....	34,874		265,921
C. E. Flandrau.....	29,502		
	64,376		
1869.			
Horace Austin.....	27,348	Knute Nelson, R.....	147,943
George L. Otis.....	25,401	George L. Becker, D.....	63,584
Daniel Cobb.....	1,764	Sidney M. Owen, Peo.....	37,890
	54,513	Hans S. Hilleboe, Pro.....	6,832
1871.			296,249
H. Austin.....	46,950		
Winthrop Young.....	30,376	David M. Clough, R.....	165,806
Samuel Mayall.....	846	John Lind, Dem.-Peo.....	162,254
	78,173	Wm. J. Dean, Pro.....	5,154
1873.		A. A. Ames, Ind.....	2,390
C. K. Davis.....	40,741	W. B. Hammond, Soc.....	1,125
A. Barton.....	35,245		337,229
S. Mayall.....	1,036		
	77,022		
1875.			
J. S. Pillsbury.....	47,073	William H. Eustis, R.....	111,796
D. L. Buell.....	35,275	John Lind, Dem.-Peo.....	131,980
R. F. Humiston.....	1,669	Geo. W. Higgins, Pro.....	5,299
	84,017	W. B. Hammond, Soc.....	1,635
1877.		L. C. Long, Midroad P.....	1,802
J. S. Pillsbury.....	57,071		252,563
W. L. Banning.....	39,147		
Wm. Meigher.....	2,396		
	98,614		
1879.			
J. S. Pillsbury.....	57,524	Samuel R. Van Sant, R.....	152,905
Edmund Rice.....	41,524	John Lind, Dem.-Peo.....	150,651
	99,048	Bernt B. Haugan, Pro.....	5,430
1881.		S. M. Fairchild, Midroad P.....	763
L. F. Hubbard.....	65,025	Thos. H. Lucas, Soc.-Dem..	3,546
R. W. Johnson.....	37,168	Edward Kriz, Soc.-Labor...	896
	102,193		314,181
1883.			
L. F. Hubbard.....	72,462		
A. Biermann.....	53,251		
	130,713		
		1892.	
		Samuel R. Van Sant, R.....	155,819
		Leonard A. Rosing, D.....	99,362
		Thomas J. Meighen, Peo....	4,821
		Chas. Scanlon, Pro.....	5,765
		Jay E. Nash, Soc.....	2,521
		Thos. Van Lear, Soc.-Lab..	2,570
			270,888
		1904.	
		Robert C. Dunn, R.....	140,130
		John A. Johnson, D.....	147,992
		Charles W. Dorsett, Pro....	7,577
		J. E. Nash, Pub. Own.....	5,810
		A.W.M. Anderson, Soc.-Lab.	2,293
			303,802

1904

ABSTRACT OF VOTES POLLED IN THE STATE

COUNTIES.	Thomas Lowry.	Arthur W. Wright.	Thomas Simpson.	Basil Smout.	Benj. B. Sheffield.	John G. Nelson.	Edward W. Backus.	George W. Peterson.	Frank L. Cliff.	J. H. Harding.	Peter I. Hulen.	Timothy O'Conner.	Swan J. Turnblad.
Aitkin	1327	1327	1327	1327	1327	1327	1327	1327	1327	1327	1327	191	191
Anoka	1557	1550	1550	1550	1551	1550	1550	1550	1550	1551	1550	283	283
Becker	1872	1867	1862	1862	1862	1860	1861	1862	1862	1863	1862	310	310
Beltrami	1953	1937	1936	1934	1936	2022	1934	1935	1932	1931	1931	234	232
Benton	1205	1206	1204	1204	1204	1204	1204	1204	1204	1205	1204	433	432
Big Stone	1234	1235	1232	1232	1231	1233	1231	1232	1231	1231	1231	318	318
Blue Earth	3573	3565	3565	3564	3563	3563	3566	3565	3565	3564	3567	1419	1414
Brown	2073	2072	2072	2070	2070	2070	2071	2071	2070	2072	2071	869	869
Carlton	1480	1480	1480	1480	1480	1480	1480	1480	1480	1480	1480	236	236
Carver	1735	1726	1727	1727	1723	1724	1722	1723	1723	1722	1723	672	672
Cass	1178	1178	1178	1178	1178	1178	1178	1178	1178	1178	1178	222	221
Chippewa	1830	1828	1828	1828	1828	1828	1828	1828	1828	1828	1828	338	338
Chisago	2417	2414	2412	2413	2412	2412	2412	2412	2412	2412	2413	156	156
Clay	2185	2185	2185	2185	2185	2185	2185	2185	2185	2185	2185	388	388
Clearwater	903	903	903	903	903	903	903	903	903	903	903	79	79
Cook	207	207	207	207	207	207	207	207	207	207	207	31	31
Cottonwood	1536	1536	1536	1536	1536	1536	1536	1536	1536	1536	1536	213	213
Crow Wing	2150	2138	2139	2139	2137	2159	2134	2136	2135	2134	2136	333	335
Dakota	2685	2677	2676	2676	2678	2675	2673	2674	2673	2673	2674	1078	1076
Dodge	1499	1498	1499	1497	1497	1497	1498	1496	1496	1496	1496	319	320
Douglas	2171	2167	2168	2166	2164	2161	2161	2161	2162	2161	2161	410	409
Faribault	2792	2792	2792	2792	2792	2792	2792	2792	2792	2792	2792	611	611
Fillmore	3242	3242	3242	3242	3242	3242	3242	3242	3242	3242	3242	564	564
Freeborn	2876	2876	2876	2876	2876	2876	2876	2876	2876	2876	2876	461	461
Goodhue	4562	4543	4538	4538	4534	4537	4535	4534	4533	4533	4533	735	734
Grant	1209	1206	1204	1204	1204	1204	1204	1204	1204	1204	1204	102	102
Hennepin	31437	31284	31283	31275	31272	31279	31271	31267	31263	31261	31267	5708	5710
Houston	1546	1540	1540	1540	1540	1539	1537	1537	1537	1537	1537	434	433
Hubbard	1392	1391	1390	1391	1391	1391	1391	1391	1391	1391	1391	232	232
Isanti	1603	1603	1603	1603	1603	1603	1603	1603	1603	1603	1603	137	137
Itasca	1796	1794	1794	1796	1794	1792	1792	1792	1792	1792	1792	293	293
Jackson	2032	2032	2032	2032	2032	2032	2032	2032	2032	2032	2032	554	554
Kanabec	872	869	866	866	866	868	866	865	865	865	865	106	107
Kandiyohi	2570	2571	2571	2571	2569	2571	2568	2568	2567	2567	2567	252	254
Kittson	1076	1071	1071	1069	1070	1085	1068	1069	1068	1068	1068	167	167
Lac qui Parle	1886	1886	1886	1886	1886	1885	1885	1885	1885	1885	1885	243	243
Lake	603	603	603	603	603	603	603	603	603	603	603	77	77
Le Sueur	2086	2078	2075	2074	2072	2067	2070	2070	2071	2070	2070	1251	1246
Lincoln	1323	1318	1314	1312	1311	1313	1310	1312	1310	1311	1313	258	258
Lyon	2394	2394	2394	2394	2394	2394	2394	2394	2394	2394	2394	330	329
McLeod	1478	1472	1473	1471	1472	1472	1473	1472	1472	1472	1473	793	785
Marshall	1720	1720	1720	1720	1720	1720	1720	1720	1720	1720	1720	275	275
Martin	2167	2167	2168	2167	2167	2167	2167	2167	2167	2167	2168	666	667
Meeker	2327	2323	2322	2322	2322	2323	2320	2323	2324	2322	2323	692	692
Miller	1451	1451	1451	1451	1451	1451	1451	1451	1451	1451	1451	154	155
Morrison	2498	2497	2495	2495	2495	2494	2494	2494	2494	2494	2494	1128	1128
Mower	2769	2769	2769	2769	2769	2769	2769	2769	2769	2769	2769	552	552
Murray	1464	1463	1461	1460	1460	1461	1460	1460	1462	1460	1462	537	533
Nicollet	1677	1676	1676	1674	1674	1674	1674	1674	1674	1674	1674	512	512
Nobles	1732	1733	1733	1733	1733	1733	1733	1733	1733	1733	1733	622	621
Norman	1782	1778	1778	1777	1777	1776	1777	1779	1777	1777	1777	161	161
Olmsted	2745	2742	2740	2737	2734	2738	2736	2735	2736	2735	2736	1140	1141
Otter Tail	4642	4643	4642	4641	4641	4640	4640	4640	4639	4639	4639	869	869
Pine	1743	1743	1743	1743	1743	1743	1743	1743	1743	1743	1743	463	463
Pipestone	1185	1183	1183	1182	1182	1180	1183	1182	1182	1182	1182	269	269
Polk	3549	3533	3532	3529	3532	3529	3529	3531	3529	3531	3530	696	698
Pope	1729	1722	1721	1721	1720	1720	1720	1720	1721	1720	1720	159	157
Ramsey	18269	18234	18223	18219	18222	18214	18219	18214	18213	18211	18211	5860	5840

OF MINNESOTA FOR PRESIDENTIAL ELECTORS.

John Frank.	D. D. Murphy.	G. W. Batchelder.	H. F. Weasel.	D. W. Parsons.	J. J. McKinnon.	R. C. Farrington.	Anton C. Weiss.	John E. Ostrom.	Thomas J. Meighen.	J. J. Hibbard.	John R. Campbell.	Allan A. Brachinreed.	L. C. Long.	George F. Wells.	F. A. Wilson.	G. W. Bucklin.	B. Marschner.	C. G. Davidson.
191	191	191	191	190	190	190	190	190	15	15	15	15	15	29	61	61	61	6
283	283	282	283	282	282	282	282	282	11	11	11	11	11	20	20	20	15	6
310	309	309	309	309	310	310	310	309	16	16	16	16	16	84	84	84	5	6
232	233	232	232	232	232	232	232	232	11	11	11	11	11	26	132	135	131	15
432	432	432	432	432	432	432	432	432	9	9	9	9	9	20	20	20	2	7
318	317	317	317	317	317	319	317	317	7	7	6	6	7	54	68	68	66	2
1414	1415	1414	1414	1415	1415	1415	1415	1414	29	29	29	29	29	142	135	134	134	2
869	869	868	868	868	868	868	868	868	7	7	7	7	7	27	53	53	53	2
236	236	236	236	236	236	236	236	236	8	8	8	8	8	19	175	175	175	6
671	670	672	670	672	669	669	669	669	11	10	10	10	10	19	26	22	22	1
222	222	221	222	222	222	221	221	221	19	10	10	10	10	17	136	136	136	3
338	338	338	338	338	338	338	338	338	10	10	10	10	10	86	32	32	32	3
156	156	156	156	156	156	156	156	156	7	7	7	7	7	16	46	45	45	1
388	388	388	388	388	388	388	388	388	35	35	35	35	35	81	101	101	101	6
79	79	79	79	79	79	79	79	79	15	15	15	15	15	13	33	28	28	11
31	31	31	31	31	31	31	31	31	19	19	19	19	19	43	7	3	3	1
213	213	213	213	213	213	213	213	213	18	18	18	18	18	36	242	258	242	13
333	333	333	333	333	333	333	333	333	14	15	14	15	14	68	56	56	56	8
1076	1077	1076	1076	1076	1076	1077	1076	1077	40	15	15	15	15	96	21	19	19	1
319	319	319	318	319	319	319	319	319	23	23	23	23	23	69	56	53	53	5
410	409	409	410	409	409	409	409	409	9	9	9	9	9	165	16	16	16	1
611	611	611	611	611	611	611	611	611	53	53	53	53	53	120	75	75	75	1
564	564	564	564	564	564	564	564	564	33	33	33	33	33	207	95	95	95	6
461	461	461	461	461	461	461	461	461	20	18	18	18	18	100	37	35	36	14
737	735	732	735	733	732	732	732	731	8	8	8	8	8	47	12	12	12	1
102	102	102	102	102	102	102	102	102	180	178	179	179	180	711	4445	4377	4376	167
5707	5708	5704	5708	5707	5706	5702	5704	5681	6	6	6	6	6	31	12	12	12	2
434	433	433	433	432	432	432	432	432	16	16	16	16	16	23	76	76	76	2
232	232	232	232	232	232	232	232	232	11	11	11	11	11	71	76	76	76	9
137	137	137	137	137	137	137	137	137	14	14	14	14	14	28	167	167	167	24
293	293	293	293	293	293	293	293	293	28	28	28	28	28	33	22	22	22	2
564	564	564	564	564	564	564	564	564	5	5	5	5	5	20	8	7	7	2
106	106	106	106	106	106	106	106	106	161	161	161	161	161	81	99	75	75	1
252	252	251	252	252	252	252	252	252	8	8	8	8	8	60	15	15	15	8
157	157	157	156	156	156	156	156	156	31	31	31	31	31	91	14	14	14	8
243	243	243	243	243	243	243	243	243	6	5	5	5	5	7	194	194	194	8
77	77	77	77	77	77	77	77	77	16	15	15	15	15	55	107	106	106	9
1246	1246	1245	1240	1243	1243	1243	1243	1242	17	16	16	16	16	62	10	10	10	8
258	258	258	258	258	259	258	258	258	52	52	52	53	52	100	50	49	49	2
330	329	329	329	329	329	329	329	329	11	7	7	7	7	74	22	22	22	2
784	785	785	782	786	784	784	784	785	44	44	44	44	44	132	63	63	63	13
275	275	275	275	275	275	275	275	275	18	18	18	18	18	168	55	54	54	3
666	666	666	666	666	666	666	666	666	20	20	20	20	20	79	31	31	31	2
692	691	690	692	690	691	691	691	691	12	12	12	12	12	59	50	50	50	4
155	154	154	154	154	154	155	154	155	17	14	14	14	14	48	42	42	42	10
1129	1129	1129	1129	1128	1128	1128	1128	1128	17	17	17	17	17	75	153	153	153	7
562	562	562	562	562	562	562	562	562	24	24	24	24	24	27	14	14	14	1
537	537	536	536	536	536	536	536	536	6	6	6	6	6	56	12	12	12	1
511	511	511	511	511	511	511	511	511	21	21	21	21	21	68	12	12	12	1
621	621	621	621	621	621	621	621	621	39	40	39	39	39	125	173	173	173	4
161	161	161	161	161	162	161	161	161	16	16	16	16	16	87	15	15	15	2
1143	1142	1140	1139	1139	1139	1139	1139	1140	96	96	96	96	96	278	367	369	369	47
869	869	869	869	869	869	869	869	869	13	13	13	13	13	34	93	93	93	2
463	463	463	463	463	463	463	463	463	27	27	27	27	27	39	35	35	35	1
269	269	269	269	269	269	269	269	269	71	71	71	71	71	242	357	357	357	34
696	697	697	696	697	697	696	697	697	18	17	17	17	17	45	8	7	7	2
167	157	157	157	157	157	157	157	157	82	92	84	91	79	221	1450	1474	1422	136
5842	5842	5830	5827	5819	5826	5825	5710	5719										

ABSTRACT OF VOTES POLLED IN THE STATE

COUNTIES.	Thomas Lowry.	Arthur W. Wright.	Thomas Simpson.	Basil Smoot.	Benj. B. Sheffield.	John G. Nelson.	Edward W. Backus.	George W. Peterson.	Frank L. Cliff.	J. H. Hearing.	Peter L. Holden.	Timothy O'Conner.	Swan J. Turnblad.
Red Lake.....	1430	1423	1424	1423	1423	1423	1424	1423	1423	1423	1423	399	399
Redwood	2194	2194	2194	2194	2194	2194	2194	2194	2194	2194	2194	462	462
Renville	2925	2925	2925	2925	2925	2925	2925	2925	2925	2925	2925	639	639
Rice	3160	3141	3138	3137	3140	3141	3130	3135	3130	3130	3130	1063	1067
Rock	1243	1242	1242	1242	1242	1242	1242	1242	1242	1242	1242	241	241
Roseau	1042	1042	1042	1042	1042	1042	1042	1042	1042	1042	1042	182	182
St. Louis.....	10375	10375	10375	10375	10375	10375	10375	10375	10375	10375	10375	1972	1972
Scott	1138	1138	1138	1138	1138	1138	1138	1138	1138	1138	1138	1021	1021
Sherburne	1165	1161	1161	1161	1161	1161	1161	1161	1161	1161	1161	186	186
Sibley	1623	1623	1623	1623	1623	1623	1623	1623	1623	1623	1623	662	662
Stearns	2849	2849	2849	2849	2849	2849	2849	2849	2849	2849	2849	2625	2625
Steele	2095	2093	2092	2092	2091	2090	2091	2091	2091	2091	2091	1067	1065
Stevens	1254	1253	1253	1253	1253	1253	1252	1252	1252	1252	1252	362	362
Swift	1784	1782	1782	1782	1782	1782	1782	1782	1783	1783	1783	462	462
Todd	2961	2958	2957	2958	2956	2960	2958	2960	2958	2957	2958	741	741
Traverse	885	885	885	885	885	885	885	885	885	885	885	247	247
Wabasha	2315	2313	2314	2313	2315	2311	2314	2313	2312	2314	2313	1083	1080
Wadena	1159	1157	1156	1157	1156	1156	1156	1156	1156	1156	1156	190	191
Waseca	1714	1714	1714	1714	1714	1714	1714	1714	1714	1714	1714	631	631
Washington	2913	2913	2913	2913	2913	2913	2913	2913	2913	2913	2913	652	652
Watsonwan	1455	1455	1455	1455	1455	1455	1455	1455	1455	1455	1455	307	307
Wilkon	1103	1103	1103	1103	1103	1103	1103	1103	1103	1103	1103	246	246
Winona	3734	3737	3750	3734	3728	3736	3732	3733	3730	3730	3730	2063	2062
Wright	3183	3178	3181	3178	3178	3177	3178	3179	3178	3178	3178	860	860
Yel. Med.....	1947	1944	1941	1942	1941	1944	1942	1942	1942	1942	1943	258	258
Totals	216651	216236	216197	216140	216119	216248	216086	216094	216068	216065	216078	55187	55148

OF MINNESOTA FOR PRESIDENTIAL ELECTORS.

John Frank.	D. D. Murphy.	G. W. Batchelder.	H. F. Wessel.	D. W. Parsons.	J. J. McKinnon.	R. G. Farrington.	Anton C. Weiss.	Thomas J. Meighen.	John E. Ostrom.	J. J. Hibbard.	John R. Campbell.	Allan A. Brackinreed.	L. C. Long.	George F. Wells.	F. A. Wilson.	G. W. Bucklin.	B. Marschner.	C. G. Davidson.
399	399	399	399	399	399	399	399	399	21	19	19	19	19	46	164	165	164	42
462	462	462	462	462	462	462	462	462	15	15	15	15	15	64	16	16	16	4
639	639	639	639	639	639	639	639	639	40	40	40	40	40	124	20	20	20	5
1060	1069	1069	1068	1062	1060	1060	1060	1069	27	30	28	28	25	58	110	112	110	10
241	241	241	240	242	241	242	241	218	30	20	20	20	20	42	23	22	23	2
182	182	182	182	182	182	182	182	182	16	16	16	16	16	38	132	132	132	10
1972	1972	1972	1972	1972	1972	1972	1972	1972	110	110	110	110	110	155	609	609	609	124
1021	1021	1021	1021	1021	1021	1021	1021	1021	4	4	4	4	4	8	18	18	18
185	185	186	185	185	186	186	186	186	12	12	12	12	12	21	23	23	23	2
662	662	662	662	662	662	662	662	662	10	10	11	10	10	48	2	2	2	2
2625	2625	2625	2625	2625	2625	2625	2625	2625	25	25	25	25	25	60	85	85	85	5
1065	1064	1064	1065	1065	1064	1064	1064	1064	12	12	12	12	12	72	52	52	52	5
362	362	362	362	362	362	362	362	362	8	8	8	8	8	23	19	19	19	3
462	462	462	461	462	461	461	461	461	21	21	21	21	21	55	14	14	14
741	741	741	741	741	741	741	741	742	26	23	23	23	21	132	91	86	86	6
247	247	247	247	247	247	247	247	247	1	10	14
1081	1081	1080	1080	1081	1080	1081	1080	1080	14	14	14	14	14	69	28	26	26	1
190	191	190	190	190	190	190	190	190	8	8	8	8	8	19	25	25	25	3
631	631	631	631	631	631	631	631	631	45	45	45	45	45	30	22	22	22	2
652	652	652	652	652	652	652	652	652	18	18	18	18	18	17	41	41	41	3
307	307	307	307	307	307	307	307	307	6	6	6	6	6	43	6	6	6	3
246	246	246	246	246	246	246	246	246	6	6	6	6	6	31	39	39	39	2
2061	2058	2057	2060	2061	2062	2060	2069	2062	58	58	58	58	59	44	110	109	109	90
862	860	859	859	860	860	860	861	862	22	22	22	22	21	126	47	47	47	4
258	258	257	258	257	257	257	257	257	10	10	10	10	10	96	19	19	19	4
55139	55126	55098	55099	55093	55092	55088	54969	54838	2103	2063	2043	2061	2033	6253	11692	11488	11424	974

PRESIDENTIAL VOTE.

1860.		1888.	
Abraham Lincoln.....	22,069	B. H. Harrison, Rep.....	142,492
S. A. Douglas.....	11,920	Grover Cleveland, Dem.....	104,386
J. C. Breckenridge.....	748	Fisk, Pro.....	16,311
1864.		1892.	
Abraham Lincoln.....	25,065	Grover Cleveland, Dem.....	100,920
Geo. B. McClellan.....	17,367	B. H. Harrison, Rep.....	122,823
1868.		James B. Weaver, Peo.....	29,313
U. S. Grant.....	43,722	John Bidwell, Pro.....	14,182
Horatio Seymour.....	28,096	Weaver (fusion vote).....	107,077
1872.		1896.	
U. S. Grant.....	55,708	William McKinley, Rep.....	193,503
Horace Greeley.....	36,211	William J. Bryan, Dem.-Peo.....	130,735
1876.		Joshua Levering, Pro.....	4,338
R. B. Hayes.....	72,965	Palmer, Dem.....	3,222
S. J. Tilden.....	48,587	Machett, Soc.....	964
Peter Cooper, Greenback.....	2,389	1900.	
1880.		William McKinley, R.....	190,461
James A. Garfield.....	93,902	William J. Bryan, Dem.-Peo.....	112,901
W. S. Hancock.....	53,315	Wooley, Pro.....	8,656
Weaver, Greenback.....	3,267	Debs, Soc.-Dem.....	3,065
1884.		Chas. Wm. Brandborg, Soc.-Lab....	1,329
Grover Cleveland.....	70,065	1904.	
James G. Blaine.....	111,686	Theodore Roosevelt, R.....	216,651
St. John, Pro.....	4,684	Alton B. Parker, D.....	55,187
Butler, Greenback.....	3,583	Thomas Watson, Peo.....	2,103
		Eugene V. Debs, Pub. Own.....	11,692
		Silas C. Swallow, Pro.....	6,253
		Corregan, Soc.-Lab.....	974

POPULATION.

POPULATION OF MINNESOTA.

The figures used in the compilation of this department of the Manual have been obtained from the twelfth census of the United States. From this census has been abstracted the population of the state by counties, cities and villages, and table giving population by congressional districts.

Minnesota was organized as a territory March 3, 1849, and admitted as a state May 11, 1858. Table I shows the population of Minnesota at each census from 1850 to 1900, inclusive, together with the increase by number and per cent during each decade.

TABLE I.
POPULATION OF MINNESOTA—1850 TO 1900.

CENSUS YEARS.	Population.	INCREASE.	
		Number.	Per Cent.
1900	1,751,394	449,568	34.5
1890	1,301,826	521,063	66.7
1880	780,773	341,067	77.6
1870	439,706	261,683	155.6
1860	172,023	165,946	2,730.7
1850	6,077

The population of the state in 1900 was 1,751,394, as compared with a population in 1890 of 1,301,826, showing an increase since 1890 of 449,568, or 34.5 per cent. A part of this increase is due to the fact that there were 8,208 Indians and 249 other persons, or a total of 8,457 persons, on Indian reservations, etc., in Minnesota, who were specially enumerated in 1890 under the provisions of the census act, but were not included in the general population of the state at that census. The increase of 34.5 per cent, though materially less than that of earlier decades, represents, in fact, a large accession to the population of a state which has been distinguished for its rapid growth throughout its brief history. Attention is particularly arrested by the influx of population to this territory during the decade from 1850 to 1860, when the number of inhabitants increased from 6,077 to 172,023, or 2,730.7 per cent.

The population of Minnesota in 1900 is more than 288 times as large as that given for 1850, the first census in which the population of the territory, now comprising the state, was enumerated.

The total land surface of Minnesota is, approximately, 79,205 square miles, the average number of persons to the square mile at the census of 1890 and 1900 being as follows: 1890, 16.4; 1900, 22.1.

Table II shows the population of Minnesota by counties at each census from 1850 to 1900, inclusive, while Table III, which immediately follows, shows, for each county, the increase by number and per cent during the ten years from 1890 to 1900.

TABLE II.
POPULATION OF MINNESOTA BY COUNTIES—1850 TO 1900.

COUNTIES.	1900	1890	1880	1870	1860	1850
The State.....	1,751,394	1,301,826	780,773	439,706	172,023	6,077
Aitkin	6,743	2,462	366	178	2	
Anoka (a).....	11,313	9,884	7,108	3,940	2,106	
Becker	14,375	9,401	5,218	308	386	
Beltrami	11,030	312	10	80		
Benton	9,912	6,284	3,012	1,558	627	418
Bigstone (b).....	8,731	5,722	3,688	24		
Blue Earth.....	32,203	29,210	22,889	17,302	4,803	
Breckenridge (c).....					79	
Brown	19,787	15,817	12,018	6,396	2,339	
Buchanan (d).....					26	
Carlton	10,017	5,272	1,230	286	51	
Carver	17,544	16,532	14,140	11,586	5,106	
Cass (e).....	7,777	1,247	486	380	150	
Chippewa (b).....	12,499	8,555	5,408	1,467		
Chisago	13,248	10,359	7,982	4,358	1,743	
Clay (f).....	17,942	11,517	5,887	92		
Cook	810	98	65			
Cottonwood	12,069	7,412	5,533	534	12	
Crow Wing (g).....	14,250	8,852	2,319	200	269	
Dakota	21,733	20,240	17,391	16,312	9,093	584
Dodge	13,340	10,864	11,344	8,598	3,797	
Douglas	17,964	14,606	9,130	4,239	195	
Faribault	22,055	16,708	13,016	9,940	1,335	
Fillmore	28,238	25,906	28,162	24,887	13,542	
Freeborn	21,838	17,962	16,069	10,578	3,367	
Goodhue	31,137	28,806	29,651	22,618	8,977	
Grant	8,935	6,875	3,004	340		
Hennepin	228,340	185,294	67,013	31,566	12,849	
Houston	15,400	14,653	16,332	14,936	6,645	
Hubbard (h).....	6,578	1,412				
Isanti	11,675	7,607	5,063	2,035	284	
Itasca	4,573	743	124	96	51	97
Jackson	14,793	8,924	4,806	1,825	181	
Kanabec	4,614	1,579	505	93	30	
Kandiyohi (i).....	18,416	13,997	10,159	1,760	76	
Kittson (j).....	7,889	5,387	905	64	1,612	1,134
Lac qui Parle (k).....				145		
Lac qui Parle.....	14,289	10,382	4,801			
Lake	4,654	1,299	106	135	248	
Le Sueur.....	20,234	19,057	16,103	11,607	5,318	
Lincoln	8,966	5,691	2,945			
Lyon	14,591	9,591	6,257			
McLeod	19,595	17,026	12,342	5,643	1,286	
Mankato (l).....						158
Manomni (a).....					136	

TABLE II.—Continued.

POPULATION OF MINNESOTA BY COUNTIES—1850 TO 1900.—Continued.

COUNTIES.	1900	1890	1880	1870	1860	1850
Marshall	15,698	9,130	992			
Martin	16,936	9,403	5,249	3,867	151	
Meeker	17,753	15,456	11,739	6,090	928	
Mille Lacs.....	8,066	2,846	1,501	1,109	73	
Monongalia (i).....				3,161	350	
Morrison	22,891	13,325	5,875	1,681	618	
Mower	22,335	18,019	16,799	10,447	3,217	
Murray	11,911	6,692	3,604	209	29	
Nicollet	14,774	13,382	12,333	8,362	3,773	
Nobles	14,932	7,958	4,435	117	35	
Norman (m).....	15,045	10,618				
Olmsted	23,119	19,806	21,543	19,793	9,524	
Otter Tail.....	45,375	34,232	18,675	1,968	240	
Pierce (b).....					11	
Pine (d).....	11,546	4,052	1,365	648	92	
Pipestone	9,264	5,132	2,092			
Polk (n).....	35,429	30,192	11,433	(n)	240	
Pope (b).....	12,577	10,032	5,874	2,691		
Ramsey	170,554	139,796	45,890	23,085	12,150	2,227
Red Lake (m).....	12,195					
Redwood	17,261	9,386	5,375	1,829		
Renville	23,693	17,099	10,791	3,219	246	
Rice	26,080	23,968	22,481	16,083	7,543	
Rock	9,668	6,817	3,669	138	23	
Roseau (o).....	6,994					
St. Louis.....	82,932	44,862	4,504	4,561	406	
Scott	15,147	13,831	13,516	11,042	4,596	
Sherburne	7,281	5,908	3,855	2,050	723	
Sibley	16,862	15,199	10,637	6,725	3,609	
Stearns	44,464	34,844	21,966	14,206	4,606	
Steele	16,524	13,232	12,460	8,271	2,863	
Stevens (h).....	8,721	5,251	3,911	174		
Swift (k).....	13,503	10,161	7,473			
Todd	22,214	12,830	6,133	2,036	430	
Traverse	7,573	4,516	1,507	13		
Wabasha	18,924	16,972	18,206	15,859	7,228	243
Wadena	7,921	4,063	2,080	6		
Wahata (l).....						160
Waseca	14,760	13,313	12,385	7,854	2,601	
Washington	27,808	25,992	19,563	11,809	6,123	1,056
Watsonwan	11,496	7,746	5,104	2,426		
Wilkin (p).....	8,080	4,346	1,906	295	40	
Winona	35,686	33,797	27,197	22,319	9,208	
Wright	29,157	24,164	18,104	9,457	3,729	
Yellow Medicine.....	14,602	9,854	5,884			
White Earth Indian Reservation	3,486					

a Manomin annexed to Anoka in 1870. b Bigstone, Chippewa, Pope and Stevens organized from Pierce between 1860 and 1870. c Part taken to form Clay in 1862, and remainder annexed to Wilkin in 1868. d Buchanan annexed to Pine between 1860 and 1870. e Part taken to form Hubbard in 1883, and parts annexed to Crow Wing and Hubbard since 1890. f Organized from part of Breckenridge in 1862. g Part of Cass annexed since 1890. h Organized from part of Cass in 1883, and part of Cass annexed since 1890. i Monongalia annexed to Kandiyohi in 1870. j Name changed from Pembina in 1878. Part taken to form Roseau in 1895. k Lac qui Parle annexed to Swift and other counties in 1870. l No records to account for its disappearance. m Parts of Polk taken to form Norman in 1881 and Red Lake in 1897. n No returns. o Organized from part of Kittson in 1895. p Name changed from Toombs to Andy Johnson and from Andy Johnson to Wilkin in 1868. Breckenridge annexed in 1868.

TABLE III.

INCREASE IN POPULATION OF MINNESOTA BY COUNTIES—1890 TO 1900.

COUNTIES.	Increase.		COUNTIES.	Increase.	
	Number.	Per Cent.		Number.	Per Cent.
The State.....	449,568	34.5	Martin	7,533	80.1
Aitkin	4,281	173.9	Meeker	2,297	14.9
Anoka	1,429	14.5	Mille Lacs	5,221	183.5
Becker	4,974	52.9	Morrison	9,566	71.8
Beltrami	10,718	3,435.3	Mower	4,316	24.0
Benton	3,628	57.7	Murray	5,219	78.0
Big Stone.....	3,009	52.6	Nicollet	1,392	10.4
Blue Earth.....	3,053	10.5	Nobles	6,974	87.6
Brown	3,970	25.1	Norman	4,427	41.7
Carlton	4,745	90.0	Olmsted	3,313	16.7
Carver	1,012	6.1	Otter Tail	11,143	32.6
Cass	6,530	523.7	Pine	7,494	184.9
Chippewa	3,944	46.1	Pipestone	4,132	80.5
Chisago	2,889	27.9	Polk	5,237	17.3
Clay	6,425	55.8	Pope	2,545	25.4
Cook	712	726.5	Ramsey	30,758	22.0
Cottonwood	4,657	62.8	Red Lake	12,195
Crow Wing	5,398	61.0	Redwood	7,875	83.9
Dakota	1,493	7.4	Renville	6,594	38.6
Dodge	2,476	22.8	Rice	2,112	8.8
Douglas	3,358	23.0	Rock	2,851	41.8
Faribault	5,347	32.0	Roseau	6,994
Fillmore	2,272	8.7	St. Louis.....	38,070	84.9
Freeborn	3,876	21.6	Scott	1,316	9.5
Goodhue	2,331	8.1	Sherburne	1,373	23.2
Grant	2,060	30.0	Sibley	1,663	10.9
Hennepin	43,046	23.2	Stearns	9,620	27.6
Houston	747	5.1	Steele	3,292	24.9
Hubbard	5,166	365.9	Stevens	3,470	66.1
Isanti	4,068	53.5	Swift	3,342	32.9
Itasca	3,830	515.5	Todd	9,284	71.8
Jackson	5,869	65.8	Traverse	3,067	67.7
Kanabec	3,035	192.2	Wabasha	1,952	11.5
Kandiyohi	4,419	31.6	Wadena	3,868	95.4
Kittson	2,502	46.4	Waseca	1,447	10.9
Lac qui Parle.....	3,907	37.6	Washington	1,816	7.0
Lake	3,355	258.3	Watsonwan	3,750	48.4
Le Sueur.....	1,177	6.2	Wilkin	3,734	85.9
Lincoln	3,275	57.5	Winona	1,889	5.6
Lyon	5,090	53.6	Wright	4,993	20.7
McLeod	2,569	15.1	Yellow Medicine.....	4,748	48.2
Marshall	6,568	71.9	White Earth Indian Reservation	3,486

The following territorial changes in the counties of Minnesota have been made since 1890: Red Lake organized from part of Polk; Roseau organized from part of Kittson; Clearwater organized from part of Beltrami since 1900; and parts of Cass annexed to Crow Wing and Hubbard.

All of the eighty-two counties in the State have increased in population during the decade, the counties showing more than 100 per cent of increase being Beltrami, 3,435.3 per cent; Cook, 726.5 per cent; Cass, 523.7 per cent; Itasca, 515.5 per cent; Hubbard, 365.9 per cent; Lake, 258.3 per cent; Kanabec, 192.2 per cent; Pine, 184.9 per cent; Mille Lacs, 183.5 per cent; Aitkin, 173.9 per cent. There are also twenty-four counties which have increased in population more than fifty per cent but less than 100 per cent during the last ten years.

TABLE IV.

POPULATION OF THE INCORPORATED CITIES, VILLAGES AND BOROUGHES
OF MINNESOTA.—1890 AND 1900.

Cities, Villages, and Boroughs.	1900.	1890.	Cities, Villages, and Boroughs.	1900.	1890.
Ada village.....	1,253	622	Canby village.....	1,100	470
Adams village.....	573	216	Cannon Falls village....	1,239	1,078
Adrian village.....	1,258	671	Canton village.....	312	281
Aitkin village.....	1,719	737	Carlton village.....	449	612
Albany village.....	517	Carver village.....	583	625
Albert Lea city.....	4,500	3,305	Cass Lake village.....	546
Alden village.....	636	276	Chanhassen village.....	175
Alexandria village.....	2,681	2,118	Chaska city.....	2,165	2,210
Alpha village.....	209	Chatfield village.....	1,426	1,335
Amboy village.....	432	215	Chokio village.....	309
Annandale village.....	481	211	Clara City village.....	465
Anoka city.....	3,769	4,252	Claremont village.....	317
Appleton village.....	1,184	994	Clarissa village.....	233
Argyle village.....	829	306	Clarkfield village.....	437	178
Arlington village.....	712	417	Clear Lake village.....	222
Ashby village.....	279	231	Clearwater village.....	271	248
Atwater village.....	588	429	Cleveland village.....	179	132
Audubon village.....	349	159	Climax village.....	259
Austin city.....	5,474	3,901	Clinton village.....	346
Avoca village.....	338	170	Clitherall village.....	167
Avon village.....	162	Cloquet village.....	3,072	2,530
Badger village.....	164	Cokato village.....	684	363
Bagley village.....	248	Cold Spring village.....	486
Balaton village.....	209	Cologne village.....	238	193
Barnesville city.....	1,326	1,069	Columbia Heights village	123
Barnum village.....	391	417	Cordova village.....	95
Barrett village.....	237	Cottonwood village.....	549
Battle Lake village....	420	Courtland village.....	174
Beardsley village.....	449	Crookston city.....	5,359	3,457
Beaver Creek village....	186	232	Cyrus village.....	197
Beaver Falls village....	189	Danvers village.....	112
Belgrade village.....	450	306	Dassel village.....	568	552
Belle Plaine borough...	1,121	814	Dawson village.....	962	418
Bellingham village.....	380	166	Deer Creek village.....	275
Belview village.....	254	Deer River village.....	251
Bemidji village.....	2,183	De Graff village.....	165
Benson village.....	1,525	877	Delano village.....	967	889
Benton village.....	52	39	Delavan village.....	321	252
Bertha village.....	277	Detroit village.....	2,060	1,510
Big Lake village.....	177	Dexter village.....	278	150
Bird Island village.....	846	441	Dodge Center village....	942	633
Biwabik village.....	1,299	Donnelly village.....	164
Blooming Prairie village	855	308	Dreshbach village.....	285
Blue Earth city.....	2,900	1,569	Duluth city.....	52,969	33,115
Boyd village.....	335	Dumont village.....	236
Brainerd city.....	7,524	5,703	Dundas village.....	493	554
Brandon village.....	272	225	Dundee village.....	217
Breckenridge village....	1,282	655	Eagle Bend village.....	547	306
Brewster village.....	234	East Grand Forks city..	2,077	795
Bricelyn village.....	168	Easton village.....	318	180
Brooten village.....	259	Echo village.....	334
Browerville village.....	466	86	Eden Valley village.....	604	327
Brownsdale village....	261	282	Edgerton village.....	450	178
Browns Valley village..	721	498	Edina village.....	749	531
Brownsville village....	453	447	Elba village.....	198
Brownton village.....	454	384	Elbow Lake village.....	625	267
Buffalo village.....	1,040	606	Elgin village.....	344
Buffalo Lake village....	389	Elizabeth village.....	186	135
Butterfield village.....	332	Elk River village.....	831	679
Byron village.....	347	291	Ellsworth village.....	454	258
Caledonia village.....	1,175	927	Elmore village.....	924	488
Cambridge village.....	737	258	Ely city.....	3,717	901
Campbell village.....	239	Elysian village.....	459	348

TABLE IV.—Continued.

POPULATION OF THE INCORPORATED CITIES, VILLAGES AND BOROUGHES
OF MINNESOTA.—1890 AND 1900.

Cities, Villages, and Boroughs.	1900.	1890.	Cities, Villages, and Boroughs.	1900.	1890.
Emmons village.....	179	Herman village.....	550	322
Erskine village.....	156	Heron Lake village.....	923	496
Evansville village.....	483	462	Hewitt village.....	811
Eveleth village.....	2,752	Hibbing village.....	2,481
Excelsior village.....	717	619	High Forest village.....	139	163
Eyota village.....	424	377	Hinckley village.....	459	618
Fairfax village.....	642	351	Hoffman village.....	270
Fairmont village.....	3,040	1,205	Hokah village.....	536	582
Faribault city.....	7,868	6,520	Holding village.....	191
Farmington village.....	733	657	Holland village.....	255
Farris village.....	135	Houston village.....	542	536
Fergus Falls city.....	6,072	3,772	Howard Lake village.....	737	610
Fertile village.....	687	273	Hutchinson village.....	2,495	1,414
Fisher village.....	410	481	Iona village.....	358
Floodwood village.....	224	Iron Junction village.....	118
Forest Lake village.....	241	Jackson village.....	1,756	720
Foreston village.....	263	287	Janesville village.....	1,254	921
Fosston village.....	864	207	Jasper village.....	559	372
Fountain village.....	294	248	Jordan city.....	1,270	1,233
Franklin village.....	439	284	Kasota village.....	764	655
Frazee village.....	1,000	Kasson village.....	1,112	992
Freeport village.....	313	Kellogg village.....	228
Fulda village.....	886	348	Kennedy village.....	158
Gaylord village.....	608	387	Kensington village.....	207
Geneva village.....	218	Kenyon village.....	1,202	666
Ghent village.....	119	Kerkhoven village.....	411	299
Gibbon village.....	545	282	Kilkenny village.....	245
Glencoe village.....	1,780	1,649	Kimball Prairie village..	327
Glenville village.....	351	Kinbrae village.....	137
Glenwood village.....	1,116	627	Lake city.....	2,744	2,128
Glyndon village.....	250	275	Lake Benton village.....	890	513
Golden Valley village..	680	509	Lake Crystal village.....	1,215	824
Goodhue village.....	241	Lakefield village.....	862	275
Good Thunder village..	505	Lake Park village.....	570	349
Graceville village.....	856	508	Lakeville village.....	873	258
Granada village.....	309	Lamberton village.....	624	202
Grand Meadow village..	477	373	Lanesboro village.....	1,102	898
Grand Rapids village..	1,428	La Prairie village.....	88
Granite Falls city.....	1,214	Le Roy village.....	772	523
Green Isle village.....	275	219	Lester Prairie village..	418	189
Grey Eagle village.....	313	Le Sueur borough.....	1,937	1,763
Grove City village.....	316	349	Le Sueur Center village..	478	169
Hallock village.....	805	302	Lewiston village.....	371	324
Halstad village.....	442	Lindstrom village.....	385
Hamburg village.....	136	Litchfield village.....	2,280	1,899
Hamilton village.....	179	Little Falls city.....	5,774	2,354
Hammond village.....	238	Long Prairie village.....	1,385
Hampton village.....	196	Lothrop village.....	28
Hancock village.....	415	218	Lowry village.....	260
Hanley Falls village.....	278	Luverne village.....	2,223	1,466
Hanover village.....	259	Lyle village.....	488	306
Hardwick village.....	259	Mabel village.....	494	273
Harmony village.....	517	McIntosh village.....	569
Harris village.....	710	604	McKinley village.....	262
Hartland village.....	317	Madelia village.....	1,272	852
Hastings city.....	3,811	3,705	Madison village.....	1,336	625
Hawley village.....	536	270	Madison Lake village..	300
Hayfield village.....	439	Magnolia village.....	176
Hector village.....	654	354	Mankato city.....	10,599	8,838
Heidelberg village.....	114	Mantorville village.....	602	460
Henderson city.....	904	909	Maple Lake village.....	470
Henning village.....	545	254	Mapleton village.....	1,008	607

TABLE IV.—Continued.

POPULATION OF THE INCORPORATED CITIES, VILLAGES AND BOROUGHES
OF MINNESOTA.—1890 AND 1900.

Cities, Villages, and Boroughs.	1900.	1890.	Cities, Villages, and Boroughs.	1900.	1890.
Marietta village.....	144	Owatonna city.....	5,561	3,849
Marine village.....	562	679	Park Rapids village.....	1,313
Marshall village.....	2,088	1,203	Paynesville village.....	373	352
Maynard village.....	245	Pelican Rapids village..	1,033	624
Mazeppa village.....	556	Perham village.....	1,182	761
Meire Grove village.....	165	Pierz village.....	358
Melrose city.....	1,768	780	Pine City village.....	993	535
Menahga village.....	413	Pine Island village.....	832	548
Mendota village.....	282	248	Pipestone village.....	2,536	1,232
Merritt village.....	74	Plainview village.....	1,038
Mesaba village.....	62	Plato village.....	232	130
Milaca village.....	1,204	404	Porter village.....	196
Milan village.....	396	Preston village.....	1,278
Millville village.....	149	Princeton village.....	1,319	816
Minneapolis city.....	202,718	164,738	Prior Lake village.....	148
Minneiska village.....	372	325	Proctorknott village.....	784
Minneota village.....	777	325	Rainy Lake city.....	7
Minnesota City village..	242	Raymond village.....	282
Minnesota Lake village..	518	340	Red Lake Falls city.....	1,885	774
Minnetonka Beach vil- lage.....	101	Red Wing city.....	7,525	6,294
Montevideo village.....	2,146	1,437	Redwood Falls city.....	1,661	1,238
Montgomery village.....	979	1,086	Renville village.....	1,075	413
Monticello village.....	818	503	Rice village.....	232
Montrose village.....	305	214	Richmond village.....	600
Moorhead city.....	3,730	2,088	Robbinsdale village.....	520
Moose Lake village.....	354	169	Rochester city.....	6,843	5,321
Mora village.....	785	Rockford village.....	340
Morgan village.....	592	301	Rollingstone village.....	202
Morris village.....	1,934	1,266	Roseau village.....	301
Morristown village.....	589	517	Rose Creek village.....	204
Morton village.....	789	453	Rosemount village.....	182	198
Motley village.....	404	525	Rothsay village.....	296	174
Mountain Iron village..	470	Round Lake village.....	226
Mountain Lake village..	959	323	Royalton village.....	664	582
Murdock village.....	275	130	Rush City village.....	987	707
Nary village.....	94	Rushford city.....	1,062	968
Nassau village.....	134	Ruthton village.....	323
Nerstrand village.....	256	Rutledge village.....	363
New Auburn village....	274	Sacred Heart village...	538	327
New Brighton village....	350	355	St. Charles city.....	1,304	1,178
New London village.....	363	211	St. Cloud city.....	8,663	7,686
New Market village.....	137	St. Hilaire village.....	840	193
New Munich village....	136	St. James village.....	2,607	939
New Paynesville village	485	St. Joseph village.....	549	503
Newport village.....	307	St. Louis Park village..	1,325	499
New Prague city.....	1,228	955	St. Martin village.....	170
New Richland village....	750	423	St. Michael's village....	306
New Trier village.....	126	129	St. Paul city.....	163,065	133,156
New Ulm city.....	5,403	3,741	St. Peter city.....	4,302	3,671
New York Mills village..	353	260	St. Vincent village.....	256
Nicollet village.....	330	263	Sauborn village.....	351
North Branch village..	1,211	685	Sandstone village.....	1,189	517
Northfield city.....	3,210	2,659	Sauk Center city.....	2,220	1,695
North Mankato village..	939	Sauk Rapids village....	1,391	1,185
North St. Paul village..	1,110	1,099	Sedan village.....	153
Norwood village.....	500	385	Shakopee city.....	2,047	1,757
Odessa village.....	204	Sherburn village.....	891	316
Olivia village.....	970	263	Shevlin village.....	172
Ortonville city.....	1,247	Silver Lake village.....	321
Osakis village.....	917	472	Slayton village.....	883	380
Osseo village.....	346	353	Sleepy Eye village.....	2,046	1,513
Ottawa village.....	245	Solway village.....	177
			South St. Paul city.....	2,322	2,242

TABLE IV.—Continued.

POPULATION OF THE INCORPORATED CITIES, VILLAGES AND BOROUGHES
OF MINNESOTA.—1890 AND 1900.

Cities, Villages, and Boroughs.	1900.	1890.	Cities, Villages, and Boroughs.	1900.	1890.
South Stillwater village.	1,422	1,304	Walker village.....	500
Sparta village.....	950	Walnut Grove village...	447	127
Springfield village.....	1,511	716	Waltham village.....	150
Spring Grove village...	491	394	Warren city.....	1,276	648
Spring Valley village...	1,770	1,381	Waseca city.....	3,103	2,482
Staples village.....	1,504	Watertown village.....	490	362
Starbuck village.....	469	224	Waterville city.....	1,260	937
Stephen village.....	513	265	Watkins village.....	250
Stewart village.....	407	166	Watson village.....	167
Stewartville village.....	830	Waverly village.....	542	370
Stillwater city.....	12,318	11,260	Wayzata village.....	276	272
Swanville village.....	244	Welcome village.....	549	140
Taopi village.....	115	Wells village.....	2,017	1,208
Taylor's Falls village...	535	567	Wesely village.....	249	182
Thief River Falls city..	1,819	191	West Concord village...	635
Thomson village.....	207	West Mnpls. village....	1,648
Tintah village.....	220	West St. Paul city.....	1,830	1,596
Tower city.....	1,866	1,110	Whalan village.....	134	98
Tracy city.....	1,911	1,400	Wheatland village.....	135
Trosky village.....	215	Wheaton village.....	1,132	383
Truman village.....	261	White Bear Lake village	1,288	1,356
Twin Valley village.....	356	Wilder village.....	174
Two Harbors village...	3,278	Willmar village.....	3,409	1,825
Tyler village.....	515	137	Willow River village...	466
Ulen village.....	317	Windom village.....	1,944	835
Ulrich village.....	204	Winnebago City village.	1,816	1,108
Vermilion village.....	100	Winona city.....	19,714	18,208
Verndale village.....	672	635	Winsted village.....	281	267
Vernon Center village...	311	Winthrop village.....	813	438
Villard village.....	249	203	Wood Lake village.....	264
Virginia city.....	2,962	Woodstock village.....	211
Wabasha city.....	2,528	2,487	Worthington village....	2,386	1,164
Wabasso village.....	178	Wykoff village.....	495	335
Waconia village.....	728	441	Young America village..	318	287
Wadena village.....	1,520	895	Zumbro Falls village....	173
Waite Park village.....	317	Zumbrota village.....	1,119	867

Of the above-named 447 incorporated places, there are fifty-three which had a population in 1900 of over 2,000; and of these thirty-five had less than 5,000, eleven had more than 5,000 and less than 10,000, and six had more than 10,000, namely, Minneapolis, with 202,718; St. Paul, with 163,065; Duluth, with 52,969; Winona, with 19,714; Stillwater, with 12,318; and Mankato, with 10,599 inhabitants.

For the three cities with a population, in 1900, of more than 25,000, a summary is presented in Table V, showing the population of these cities at each census from 1850 to 1900, inclusive, so far as it is separately stated in the census reports at each decennial period, together with the increase by number and per cent during each of the ten-year periods.

TABLE V.
POPULATION OF THE PRINCIPAL CITIES OF MINNESOTA—1850 TO 1900.

CENSUS YEARS.	DULUTH.			MINNEAPOLIS.			ST. PAUL.		
	Popu- lation.	Increase.		Popu- lation.	Increase.		Popu- lation.	Increase.	
		No.	Per Cent.		No.	Per Cent.		No.	Per Cent.
1900.....	52,989	19,854	80.0	202,718	87,980	28.1	168,065	29,909	22.5
1890.....	33,115	29,682	850.8	164,738	117,861	251.4	133,156	91,683	221.1
1880.....	a)8,483	852	11.2	46,887	33,821	258.8	41,473	21,448	107.1
1870.....	8,131			18,086	10,502	409.6	20,080	9,629	92.6
1860.....				2,564			10,401	9,269	885.8
1850.....							1,112		

(a) Includes Duluth village (population 2,645), set apart by act of legislature February 23, 1877, but which again became part of the city by the act of March 2, 1887.

St. Paul first appeared in the census returns in 1850, with only 1,112 inhabitants; Minneapolis in 1860, with 2,564; and Duluth in 1870, with 3,131. Subsequently the increase in population of all these cities, both in number and per cent, has been conspicuously rapid for each succeeding decade until the last, except that Duluth made only a nominal gain from 1870 to 1880. During the ten years from 1880 to 1890, however, the city made a phenomenal gain, increasing from 3,483 to 33,115, or 850.8 per cent. Within the same decade the population of Minneapolis increased from 46,887 to 164,738, or 251.4 per cent, and that of St. Paul from 41,473 to 133,156, or 221.1 per cent. As compared with this record the increase in the population of these cities during the last decade, as shown by the enumeration for 1900, is so small as to afford a noticeable contrast.

TABLE VI.
SHOWING POPULATION BY CONGRESSIONAL DISTRICTS.
FIRST DISTRICT.

Counties.	Popu- lation, 1800.	Counties.	Popu- lation, 1900.
Dodge	13,340	Steele	16,524
Fillmore	28,238	Wabasha	13,924
Freeborn	21,838	Waseca	14,760
Houston	15,400	Winona	35,686
Mower	22,335		
Olmsted	23,119	Total	210,164

SECOND DISTRICT.

Blue Earth	32,263	Nobles	14,932
Brown	19,787	Pipestone	9,264
Cottonwood	12,069	Rock	9,668
Faribault	22,065	Watsonwan	11,498
Jackson	14,793		
Martin	16,396	Total	175,182
Murray	11,911		

THIRD DISTRICT.

Carver	17,544	Rice	26,080
Dakota	21,733	Scott	15,147
Goodhue	31,137	Sibley	16,862
LeSueur	20,234		
McLeod	19,535	Total	181,106
Nicollet	14,774		

FOURTH DISTRICT.

Chisago	13,248	Washington	27,808
Ramsey	170,554		
		Total	211,610

FIFTH DISTRICT.

Hennepin	228,340		
----------------	---------	--	--

SIXTH DISTRICT.

Benton	9,912	Sherburne	7,281
Cass	7,777	Stearns	44,464
Crow Wing	14,250	Todd	22,214
Douglas	17,964	Wadena	7,921
Hubbard	6,578	Wright	29,157
Meeker	17,753		
Morrison	22,891	Total	208,152

SEVENTH DISTRICT.

Big Stone	8,731	Redwood	17,261
Chippewa	12,499	Renville	23,633
Grant	8,935	Stevens	8,721
Kandiyohi	18,416	Swift	13,503
Lac qui Parle	14,289	Traverse	7,573
Lincoln	8,966	Yellow Medicine	14,602
Lyon	14,591		
Pope	12,577	Total	184,357

EIGHTH DISTRICT.

Aitkin	6,743	Lake	4,654
Anoka	11,313	Mille Lacs	8,066
Carlton	10,017	Pine	11,546
Cook	810	St. Louis	82,932
Isanti	11,675		
Itasca	4,573	Total	156,948
Kanabec	4,614		

NINTH DISTRICT.

Becker	14,375	Polk	35,429
Beltrami *	11,030	Red Lake	12,196
Clay	17,942	Roseau	6,994
Kittson	7,889	Wilkin	8,080
Marshall	15,688		
Norman	15,045	Total	190,052
Otter Tail	45,375		

* Including Clearwater county.

STATE FINANCES.

STATE FINANCES.

Receipts into the treasury for the fiscal year ending July 31, 1903:

<i>Taxes—</i>	
State, general	\$908,751.57
State, school and university.....	814,587.80
Railroad companies	2,082,792.09
Telegraph and telephone companies.....	60,527.14
Insurance companies	256,291.70
Express companies	22,302.04
Sleeping car companies.....	621.20
Inheritances	3,422.35
Tonnage on vessels.....	12,110.74
Departmental earnings, fees, fines and miscellaneous receipts....	1,018,993.57
State institutions, receipts and earnings (including prison revolving fund, binder twine collections, federal aid to state university, soldiers' home, etc).....	940,034.85
Sales of timber on state lands.....	333,758.41
Mineral leases and contracts.....	32,793.02
Royalty on iron ore.....	18,427.32
Principal paid on land contracts.....	503,776.15
Principal paid on school district, county, city, township and village bonds	278,192.63
Repayment of seed grain loans.....	17,741.29
Interest paid on land contracts.....	302,761.15
Interest paid on trust fund investments.....	281,767.50
Interest paid on school district, county, city, township and village bonds	83,199.26
Interest paid on daily bank balances.....	29,544.27
Redemption of state debt.....	51,000.00
	\$8,053,396.08

The disbursements were as follows:

Revenue	\$4,946,956.18
Soldiers' relief	66,430.77
Funding tax	113,578.83
Permanent school	1,132,597.26
General school	1,168,919.17
Permanent university	6,025.00
General university	431,096.65
Internal improvement	12,394.95
Internal improvement land interest.....	40.32
State institutions	1,996.50
State institutions interest.....	139.87
Swamp land	291.01
Grain inspection	236,217.11
	\$8,116,683.62

Receipts into the treasury for the fiscal year ending July 31, 1904.

<i>Taxes—</i>	
State, general	\$880,292.88
State, school and university.....	759,480.13
Railroad companies	1,974,070.19
Telegraph and telephone companies.....	59,350.84
Insurance companies	270,787.37
Express companies	25,864.57
Sleeping car companies.....	2,970.42
Freight line companies.....	1,712.86
Tonnage on vessels.....	13,332.85
Departmental earnings, fees, fines and miscellaneous receipts.....	1,567,478.37
State institutions receipts and earnings (including state prison revolving fund and binder twine collections, federal aid to state university and soldiers' home).....	1,181,025.84
Sales of timber on state lands.....	677,981.39
Mineral leases and contracts.....	16,765.00
Royalty on iron ore	66,728.25
Principal paid on land contracts.....	276,816.48
Principal paid on school districts, county, township, and village bonds	181,775.99
Repayment of seed grain loans.....	2,405.64
Interest paid on land contracts.....	257,813.11
Interest paid on trust fund investments.....	301,562.50
Interest paid on school district, county, city, township and village bonds	90,840.58
Interest paid on daily bank balances.....	23,269.83
Redemption of bonds	125,000.00
	<hr/>
	\$8,757,325.09

The disbursements were as follows:

Revenue	\$5,415,751.45
Soldiers' relief	63,410.35
Funding tax	135,401.56
Permanent school	1,471,506.27
General school	1,325,167.24
Permanent university.....	126,625.00
General university	427,232.60
Internal improvement	29,850.00
Internal improvement land interest.....	41.05
State institutions	150,040.00
State institutions interest	42.96
Swamp land	50,003.77
Grain inspection	238,377.38
Agricultural college	4,871.00
	<hr/>
	\$9,438,320.63

ESTIMATED RECEIPTS AND DISBURSEMENTS.

The following shows the estimated receipts and disbursements for the fiscal years, 1905, 1906 and 1907. The taxable valuation, both real and personal, is about \$787,000,000. For state revenue fund a rate of one mill is used:

REVENUE FUND.

RECEIPTS.	1905.	1906.	1907.
Cash on hand July 31, 1904.....	\$355,169.40
State taxes	800,000.00	\$400,000.00	\$425,000.00
Railroad taxes.....	1,850,000.00	2,500,000.00	2,600,000.00
Insurance taxes.....	270,000.00	280,000.00	290,000.00
Insurance fees.....	30,000.00	30,000.00	35,000.00
Telegraph and telephone taxes.....	70,000.00	75,000.00	80,000.00
Incorporation fees.....	50,000.00	50,000.00	50,000.00
Interest on deposits.....	20,000.00	20,000.00	25,000.00
Earnings of state institutions, except prison.....	100,000.00	110,000.00	120,000.00
Earnings of state prison.....	85,000.00	90,000.00	95,000.00
Express companies.....	25,000.00	25,000.00	30,000.00
Vessel tonnage taxes.....	14,000.00	15,000.00	15,000.00
Prison twine plant receipts.....	850,000.00	875,000.00	875,000.00
Oil inspection fees.....	30,000.00	30,000.00	30,000.00
Miscellaneous receipts.....	60,000.00	70,000.00	75,000.00
Totals	\$4,609,169.40	\$4,570,000.00	\$4,745,000.00

DISBURSEMENTS.	1905.	1906.	1907.
Outstanding warrants July 31, 1904.....	\$155,106.50
Executive expenses	110,000.00	\$110,000.00	\$115,000.00
Judicial expenses	150,000.00	150,000.00	150,000.00
Legislative expenses	150,000.00	150,000.00
Support of state institutions.....	1,500,000.00	1,550,000.00	1,600,000.00
Repairs and improvements of state institutions	75,000.00	75,000.00	75,000.00
Prison twine plant.....	750,000.00	775,000.00	800,000.00
New state capitol.....	160,000.00	160,000.00	160,000.00
New buildings state institutions.....	230,000.00
Board of control.....	30,000.00	30,000.00	30,000.00
Dairy and food commission.....	35,000.00	35,000.00	35,000.00
Game and fish commission.....	40,000.00	40,000.00	40,000.00
Railroad and warehouse commission.....	21,500.00	21,500.00	21,500.00
Bureau of labor.....	16,000.00	16,000.00	16,000.00
Board of health.....	23,000.00	23,000.00	23,000.00
Live stock sanitary board.....	19,000.00	19,000.00	19,000.00
Drainage commission.....	25,000.00	25,000.00	25,000.00
Sundry other boards.....	12,000.00	15,000.00	15,000.00
Sundry state associations.....	60,000.00	60,000.00	60,000.00
Forestry bounties, etc.....	33,000.00	33,000.00	33,000.00
Interest on capitol building certificates....	85,000.00	90,000.00	90,000.00
State aid to high schools.....	227,000.00	227,000.00	227,000.00
State aid to graded schools.....	79,000.00	79,000.00	79,000.00
State aid to semi-graded schools.....	67,000.00	67,000.00	67,000.00
State aid to rural schools.....	100,000.00	100,000.00	100,000.00
Teachers' institutes and training schools....	37,500.00	37,500.00	37,500.00
Public libraries	21,000.00	21,000.00	21,000.00
Printing and binding.....	75,000.00	40,000.00	75,000.00
Printing laws in newspapers.....	40,000.00	40,000.00
State national guard.....	75,000.00	75,000.00	75,000.00
Fire departments.....	95,000.00	95,000.00	100,000.00
Miscellaneous	50,000.00	75,000.00	100,000.00
Totals	\$1,546,106.50	\$1,044,000.00	\$4,379,000.00

RECEIPTS (Including Balances).

Disbursements and balances in treasury from January 1, 1858, to July 31, 1904, during each year since the formation of the state government.

YEARS.	Receipts.	Disbursements.	Balance in Treasury.
Jan. 1, 1858, to Feb. 1, 1859.....	\$286,902.36	\$282,838.80	\$4,063.56
Feb. 1, 1859, to Dec. 1, 1859.....	96,392.02	95,377.86	1,014.16
1860, including bal. at beginning of year....	139,522.62	138,846.84	675.78
1861	106,462.38	101,732.86	4,729.42
1862	221,091.75	184,535.88	36,555.87
1863	696,864.85	576,539.32	119,325.53
1864	496,482.53	402,952.15	93,530.38
1865	489,120.46	410,526.24	78,594.22
1866	529,455.22	461,265.29	68,189.93
1867	755,919.91	704,683.52	51,236.39
1868	836,550.02	762,315.70	74,234.12
1869	947,610.12	855,757.07	91,853.05
1870	732,069.01	595,905.01	136,164.00
1871	913,136.64	716,956.17	196,180.37
1872	979,661.65	736,361.59	243,300.06
1873	1,384,102.65	1,165,704.30	218,398.35
1874	1,331,210.87	1,148,059.96	183,150.91
1875	1,163,755.07	1,033,509.78	130,245.29
1876	1,151,649.79	1,035,385.50	116,264.29
1877	1,271,783.64	1,138,511.79	133,271.85
1878	1,610,909.17	1,562,409.97	48,499.20
1879	1,465,673.60	1,343,644.17	122,029.43
1880	1,685,055.88	1,420,903.89	264,151.99
1881	1,979,558.06	1,421,813.79	557,744.27
1882	3,201,415.79	3,058,317.21	143,098.58
1883, July 31st.....	2,018,297.57	1,714,711.13	303,586.44
1884	3,366,149.16	2,729,354.12	936,795.04
1885	3,014,459.18	2,400,313.62	614,145.56
1886	3,748,864.50	2,816,719.23	932,145.27
1887	3,408,675.61	2,759,814.98	648,860.66
1888	2,746,470.91	2,404,103.24	1,342,362.67
1889	4,638,649.94	3,532,507.42	1,106,142.52
1890	5,046,206.54	3,407,983.45	1,638,223.09
1891	6,020,635.72	4,105,830.48	1,914,805.24
1892	5,910,662.40	4,107,267.43	1,803,394.97
1893	6,687,445.90	4,153,407.11	2,534,038.79
1894	7,286,344.94	5,190,419.99	2,095,924.95
1895 (exclusive of balances).....	5,426,935.96	5,478,751.55	2,044,109.36
1896 (exclusive of balances).....	5,482,876.27	5,060,999.48	2,465,986.15
1897 (exclusive of balances).....	4,686,555.45	5,098,227.34	2,054,314.26
1898 (exclusive of balances).....	5,429,240.32	5,298,942.06	2,184,612.53
1899 (exclusive of balances).....	6,221,214.43	6,338,710.99	2,607,115.97
1900 (exclusive of balances).....	6,903,296.48	6,801,074.93	*2,169,337.52
1901 (exclusive of balances).....	6,731,847.02	6,895,563.93	2,000,343.24
1902 (exclusive of balances).....	7,505,443.94	7,202,950.12	2,212,837.06
1903 (exclusive of balances).....	8,053,396.05	8,116,683.62	2,149,549.49
1904 (exclusive of balances).....	8,757,325.09	9,438,320.63	†1,467,313.84
Total receipts (exclusive of balances).....			\$127,971,348.12
Total disbursements			*†126,504,034.28
Balance July 31, 1904.....			\$1,467,313.84

*\$5,277.37 lost in Fillmore County Bank, deducted from balance in state treasurer's hand, August 1, 1900, as authorized by chapter 250, General Laws of 1899.

†\$1,240.11 lost in the Marine National Bank of Duluth, deducted from balance in state treasurer's hand, July 31, 1904, as authorized by chapter 250, General Laws of 1899.

ASSESSMENT AND TAXATION.

	1903.	1902.	Increase.
Acres of land assessed.....	38,680,025	37,756,230	923,795
Value of land with structures.....	\$390,104,543	\$387,908,085	\$2,196,458
Value of city property.....	264,321,468	259,746,675	4,574,793
Value of taxable personal property.....	132,443,798	114,106,514	18,338,284
Total value of taxable property.....	\$786,869,809	\$761,760,274	\$25,109,535

TAX LEVIES AND COLLECTIONS.

TAX LEVIES, 1902 AND 1903 TAX LIST, WITH COLLECTIONS OF STATE AND STATE SCHOOL TAXES DURING THE FISCAL YEARS 1903 AND 1904.

State Taxes.	Rate of 1903 Levy. Mills	Amount of 1902 Levy.	Rate of 1903 Levy. Mills	Amount of 1903 Levy.	Collected in Fiscal Year 1903	Collected in Fiscal Year 1904.
Revenue fund.....	1.0	\$761,711.49	1.0	\$786,711.20	\$710,127.87	\$618,737.72
Soldiers' relief fund...	.1	76,171.14	.1	78,671.11	66,207.90	61,744.84
Funding tax fund.....	.2	152,342.28	.2	157,342.22	132,415.80	123,489.68
Agricultural Coll. fund.....			.2	157,342.22		75,320.64
Totals	1.3	\$990,224.91	1.5	\$1,180,066.75	\$908,751.57	\$880,292.88
State School Taxes—						
General school fund..	1.00	\$761,658.59	1.00	\$786,842.31	\$662,069.80	\$617,450.45
Gen. university fund	.23	175,181.48	.23	180,973.74	152,518.00	142,029.68
Totals	1.23	\$936,840.07	1.23	\$967,816.05	\$814,587.80	\$759,480.13

THE PERMANENT LAND FUNDS.

The condition of the permanent land funds at the close of the fiscal year ending July 31, 1904, is shown by the annexed statements.

SCHOOL FUND FINANCES.

During the year 1904 there was sold 18,725.95 acres of school land for \$131,704.06, an average price of \$7.03 per acre. The total sales of school land to July 31, 1904, aggregate 1,796,932.70 acres, the purchase money for which amounts to \$11,294,333.76, and the receipts from pine timber sales, mineral leases and royalty on iron ore increased the fund to \$15,978,447.66, as shown below:

PERMANENT SCHOOL FUND, JULY 31, 1904.

ACCUMULATIONS.

Sales of lands	\$11,294,333.76
Amount paid on forfeitures and right of way.....	182,427.84
Sales of pine timber	3,542,636.75
Mineral leases and contracts.....	181,762.27
Royalty on iron ore.....	415,747.10
Profits on sale of bonds.....	361,569.94
Total	\$15,978,477.66

INVESTMENTS.

Cash in treasury.....	\$44,459.36
Land contracts (including \$1,833,920.44, transferred internal improvement land contracts)	5,715,136.31
Bonds as follows:	
Alabama consols, "A" 5 per cent.....	494,200.00
Alabama consols, "B" 5 per cent.....	54,000.00
Alabama consols, "C" 5 per cent.....	16,000.00
Alabama funding (\$143,000) 4 per cent.....	140,755.00
Delaware, 3 per cent.....	4,000.00
Massachusetts, 3½ per cent.....	2,595,000.00
Massachusetts, 3 per cent	300,000.00
Minnesota capitols, 3 per cent.....	2,140,000.00
Minnesota, school district, city, county and townships, 4 and 5 per cent.....	2,359,496.99
Louisiana, 4 per cent.....	150,000.00
Minnesota funding, 3½ per cent.....	144,000.00
Tennessee, 4½ per cent.....	270,000.00
Utah, 3¼ per cent.....	100,000.00
Virginia (\$1,635,000), 3 per cent.....	1,461,430.00
Total	\$15,978,477.66

PERMANENT UNIVERSITY FUND—JULY 31, 1904.

ACCUMULATIONS.

Sales of lands	\$807,844.05
Amounts paid on forfeitures, right of way, etc.....	14,971.91
Sale of pine timber.....	492,823.28
Mineral leases and contracts.....	43,657.00
Transfer from state institutions fund.....	7,292.73
Transfer from internal improvement land fund.....	150.00
Profits on sales of bonds.....	900.00
Total	\$1,367,638.97

INVESTMENTS.

Cash in treasury	\$25,125.04
Land contracts (including \$86,763.48, transferred internal improvement land contract)	313,768.88
Bonds as follows:	
Alabama consols, "A" 5 per cent.....	42,800.00
Delaware, 3 per cent.....	131,000.00
Massachusetts, 3 per cent.....	130,000.00
Minnesota funding, 3½ per cent.....	226,000.00
Minnesota county, and villages, 4 per cent.....	143,200.00
Tennessee, 4½ per cent	80,000.00
Virginia (\$355,000), 3 per cent.....	267,245.05
Experimental farm	8,500.00
Total	\$1,367,638.97

INTERNAL IMPROVEMENT LAND FUND—JULY 31, 1904.

ACCUMULATIONS.

Sales of lands (including amount of transfers to school and university fund) ..	\$2,732,349.66
Amounts paid on forfeitures, right of way, etc.....	20,939.65
Sale of pine timber	114,148.94
Mineral leases and contracts.....	650.00
Total	\$2,868,088.25

INVESTMENTS.

Cash in treasury	\$32,418.92
Land contracts	227,577.58
Bonds as follows:	
Louisiana, 4 per cent.....	23,000.00
Virginia (\$55,000), 3 per cent.....	52,093.75
Railroad adjustment bonds, destroyed.....	2,533,000.00
Total	\$2,868,088.25

STATE INSTITUTIONS LAND FUND—JULY 31, 1904.

ACCUMULATIONS.

Sales of lands	\$295,072.86
Amounts paid on forfeitures, right of way, etc.....	853.78
Sales of pine timber	181,616.99
Mineral leases and contracts.....	35,394.42
Royalty on iron ore.....	1,527.49
Total	\$514,465.54

INVESTMENTS.

Cash in treasury.....	\$7,529.33
Land contracts	221,966.21
Bonds as follows:	
Louisiana, 4 per cent.....	38,000.00
Minnesota capitol, 3 per cent.....	150,000.00
Virginia (\$100,000), 3 per cent.....	96,980.00
Total	\$514,465.54

SWAMP LAND FUND—JULY 31, 1904.

ACCUMULATIONS.

Sales of lands	\$27,485.52
Right of ways	2,977.55
Sale of pine timber.....	49,524.58
Mineral leases and contracts.....	697.58
Total	\$80,685.23

INVESTMENTS.

Cash in treasury	\$3,789.92
Land contracts	21,896.31
Minnesota capitol certificates, 3 per cent.....	50,000.00
Total	\$80,685.23

ASSESSED VALUATION OF ALL TAXABLE PROPERTY AND STATE TAXES LEVIED AND PAID EACH YEAR FROM 1858
TO 1903, INCLUSIVE.

Tax Year.	Number of Acres Exclusive of Town Lots.	Value of Lands and Structures Thereon.	Average Value per Acre.	Value of Town and City Lots and Structures Thereon.	Value of Personal Property.	Total Valuation.	Total Taxes Levied.	Average Rate of Taxation for all Purposes.	Rate of State Taxes, Mills.	Total State Taxes Levied, Excluding State School Tax.	State Taxes Paid by Fiscal Years.
1858.....						\$41,846,778	\$554,368.86	.0113	5	\$177,881.00	\$116,446.92
1859.....						35,576,292	505,230.04	.0131	5	209,234.00	
1860.....		\$32,021,913			\$4,731,495	36,743,408	655,985.49	.0178	4	147,013.00	
1861.....	8,829,844	25,713,494	\$2.90	\$8,087,238	11,383,331	45,184,063	2,062,431.88	.0458	6	271,104.00	113,601.87
1862.....	10,536,921	46,236,193	4.38	20,985,155	19,912,525	87,133,673	2,783,756.36	.0319	5	435,668.00	218,963.33
1863.....	10,889,811	47,253,394	4.33	22,245,027	21,174,290	90,672,720	2,001,602.65	.0327	5	453,363.00	336,460.83
1864.....	11,586,669	42,704,966	4.54	28,576,178	22,092,692	103,373,836	3,125,869.00	.0303	5	516,869.00	410,109.80
1865.....	12,792,167	57,275,490	4.50	30,340,916	24,681,619	112,298,125	3,815,260.96	.0339	5	561,480.00	418,413.71
1866.....	13,741,404	113,410,620	8.25	48,994,793	45,021,798	217,427,211	4,102,835.84	.0188	2.33	506,728.00	467,036.69
1867.....	13,993,391	114,733,198	8.19	58,960,078	45,162,467	218,855,743	3,892,482.96	.0177	2.1	459,606.00	575,164.85
1868.....	14,768,565	116,907,835	7.91	56,640,424	45,302,485	218,850,744	3,651,336.34	.0166	2	437,879.00	461,793.88
1869.....	15,310,765	118,769,222	7.76	57,014,757	45,141,659	220,926,638	3,894,734.26	.0172	2	441,930.00	442,699.32
1870.....	15,976,624	129,107,263	8.08	64,508,475	46,175,304	229,791,042	3,864,711.88	.0164	2.5	574,388.00	432,727.86
1871.....	17,054,224	133,514,075	7.82	55,732,623	53,527,017	242,771,715	3,751,529.21	.0162	1.5	364,185.00	478,275.21
1872.....	17,815,310	138,802,999	7.80	64,670,638	54,581,906	258,055,543	4,191,811.41	.0154	1.8	468,761.00	582,977.00
1873.....	18,439,789	141,572,497	7.68	67,376,687	65,209,777	271,158,961	4,698,771.57	.0173	1.4	379,689.00	380,905.68
1874.....	19,608,026	150,866,621	7.89	93,167,220	67,159,588	311,193,435	5,755,765.66	.0185	1.1	342,375.00	504,666.80
1875.....	21,090,429	158,190,006	7.50	99,720,034	78,549,269	334,459,359	7,343,427.52	.0219	1.8	602,149.00	402,600.08
1876.....	22,821,371	168,581,298	7.40	139,403,956	80,298,879	338,258,653	7,494,890.38	.0193	1.3	504,832.00	308,995.61
1877.....	23,820,691	171,292,340	7.19	147,716,524	82,720,902	399,729,766	8,383,696.67	.0209	1.8	719,539.00	513,313.42
1878.....	25,450,470	190,960,897	7.50	191,386,567	87,494,258	469,831,722	9,242,231.72	.0204	1.3	609,420.16	660,698.80
1879.....	26,647,991	190,883,643	7.02	200,939,817	96,846,604	486,669,964	10,796,483.70	.0221	1.9	924,713.41	642,464.20
1880.....	27,374,637	197,739,368	7.22	257,696,547	96,536,557	551,972,472	11,530,180.52	.0209	1.9	936,867.38	842,553.16
1881.....	28,430,364	200,435,682	7.05	263,507,715	95,418,116	559,361,512	12,243,956.00	.0219	1.9	1,062,412.93	892,435.89
1882.....	28,784,958	211,901,154	7.36	284,657,214	92,261,847	588,820,215	12,707,563.94	.0216	2.0	1,177,557.96	974,539.93
1883.....	29,342,758	213,842,048	7.46	288,732,050	93,014,432	595,588,530	13,670,010.67	.0230	2.6	1,648,535.34	1,177,013.86
1884.....	30,064,271	237,084,696	7.88	309,411,613	96,043,649	627,459,928	14,214,938.06	.0226	2.6	1,657,361.49	819,854.71
1885.....	30,654,472	236,561,142	7.72	307,395,011	98,947,498	642,903,651	14,645,741.41	.0228	2.2	1,414,630.89	1,526,135.10
1886.....	31,163,321	247,990,098	7.96	304,569,630	86,356,598	638,916,326	14,694,540.82	.0230	2.2	1,406,449.83	1,560,901.73
1887.....	32,426,007	249,152,259	7.71	306,983,628	85,114,394	641,250,281	14,770,864.91	.0230	1.8	1,154,929.30	1,442,243.09
1888.....	32,063,186	236,193,434	7.37	242,258,354	85,493,875	563,945,663	13,535,948.29	.0240	1.8	1,015,164.98	1,456,920.63
1889.....	34,448,667	241,368,402	7.01	243,696,277	85,624,134	570,598,813	14,084,409.68	.0246	1.8	1,026,997.82	1,006,308.22
1890.....	35,406,289	250,774,597	7.08	239,028,737	89,448,796	579,252,130	13,847,896.50	.0239	1.8	1,042,839.28	*772,927.19
1891.....	35,946,834	252,180,126	7.02	240,095,048	92,808,154	585,083,328	14,539,285.91	.0248	1.8	994,694.62	1,039,070.47
1892.....	36,766,382	266,639,396	7.25	222,574,667	98,803,235	588,016,688	14,963,901.76	.0254	1.6	941,472.15	1,066,609.04
1893.....	36,900,284	267,340,220	7.25	225,890,350	107,840,044	600,980,614	16,269,671.55	.0271	1.6	961,734.98	1,039,070.47
1894.....	37,756,230	387,908,085	10.27	259,746,675	114,105,514	761,760,274	18,520,946.60	.0243	1.3	990,224.91	1,042,829.84
1895.....	38,680,025	390,104,543	10.08	264,321,468	132,443,798	786,969,809	19,926,197.55	.0253	1.5	1,180,066.75	908,751.57
1896.....											880,292.88

STATE FINANCES.

555

ASSESSED VALUATION OF TAXABLE PROPERTY.

ABSTRACT OF THE TAX LISTS OF THE SEVERAL COUNTIES IN THE STATE OF MINNESOTA FOR THE YEAR 1904.

Also Showing (for Comparison) the Totals of the Tax Lists for Several Prior Years.

Counties.	Number of Acres of Land Exclusive of Town Lots.	Value of Land (Other than Town Lots, Including Structures thereon.	Average Value per Acre.	Value of Town and City Lots, Including Structures Thereon.	Value of Taxable Personal Property.	Total Value.	Average Rate of Taxation.	Total Taxes Levied.	State Taxes.		
									Revenue, Soldiers' Relief and Funding Tax Funds.	School and University Tax.	Interest and Principal on State Loans.
Aitkin	922,598.00	\$3,670,445	\$3.97	\$314.55	\$303,284	\$4,288,266	30.0	\$128,650.54	\$6,432.34	\$5,274.50	\$2,813.28
Anoka	266,888.49	1,846,377	6.92	1,024,658	438,310	3,309,345	32.4	107,666.26	4,964.01	4,070.61	3,656.41
Becker	517,617.44	3,553,539	6.86	692,421	770,826	5,016,786	25.0	125,470.94	7,525.15	6,170.67	3,345.23
Beltrami	461,123.12	2,650,929	5.74	746,326	851,217	4,248,472	36.22	153,890.98	6,372.94	5,225.77	4,739.93
Benton	255,249.29	1,726,802	6.77	212,943	316,543	2,256,288	29.2	65,989.58	3,384.42	2,775.24	2,232.82
Big Stone	321,423.83	2,946,107	9.17	498,489	571,596	4,016,192	22.9	91,954.43	6,024.30	4,939.91	2,628.45
Blue Earth	470,043.19	7,308,151	15.53	3,021,089	2,108,801	12,438,041	22.34	277,854.75	18,655.69	15,298.78	3,354.99
Brown	380,195.20	5,769,462	14.98	1,328,311	1,125,692	8,223,465	17.3	162,326.20	12,335.36	10,115.01	1,921.12
Carlton	450,970.65	1,814,915	4.02	401,921	847,807	3,064,643	44.23	138,146.62	4,595.76	3,769.22	9,200.67
Carver	222,293.00	3,500,163	15.75	422,554	748,979	4,671,696	18.6	87,060.95	7,007.63	5,746.21
Cass	801,659.00	2,982,152	3.72	200,942	368,361	3,551,455	35.0	124,386.73	5,327.14	4,368.23
Chippewa	367,653.95	3,791,833	10.31	550,266	715,668	5,067,767	20.6	104,517.53	7,586.66	6,211.14	2,429.71
Chisago	264,633.68	2,257,955	8.53	449,440	667,415	3,374,810	21.1	71,418.47	5,062.19	4,151.09	1,132.03
Clay	654,522.13	6,192,869	9.46	1,269,162	1,228,280	8,690,311	23.9	207,744.08	13,035.49	10,689.07	5,488.35
Clearwater	243,739.93	1,183,661	4.85	100,986	185,552	1,470,199	31.8	46,751.61	2,205.26	1,808.38	769.82
Cook	345,225.99	1,166,112	3.37	26,108	35,532	1,227,752	33.15	40,703.23	1,841.33	1,509.90	179.58
Cottonwood	495,550.64	5,532,440	11.17	633,197	906,241	7,071,878	19.5	138,511.76	10,606.88	8,698.38	3,037.00
Crow Wing	582,312.00	3,147,883	5.40	1,741,325	700,004	5,589,212	33.09	196,477.69	8,383.91	6,874.78	6,670.72
Dakota	358,559.00	5,577,846	15.57	1,903,212	1,377,824	8,858,882	16.17	192,057.75	9,293.10	10,896.42	1,960.70
Dodge	277,025.16	4,309,509	15.55	585,018	992,203	5,886,730	18.2	107,147.34	8,830.42	7,240.97	2,490.73
Douglas	393,699.96	3,714,079	9.43	845,158	1,107,652	5,666,889	19.3	109,296.05	8,500.38	6,970.32	1,016.98
Faribault	450,257.18	6,977,142	15.49	1,237,110	1,228,265	9,442,517	22.38	213,217.25	14,128.27	11,698.63	10,109.46
Fillmore	543,490.50	8,489,921	15.62	1,277,279	1,975,319	11,742,519	18.2	213,206.47	17,613.37	14,442.99	5,355.99
Freeborn	439,543.00	6,975,265	15.87	1,784,896	1,575,504	10,335,685	17.6	181,840.74	15,608.35	12,716.56	5,472.68
Goodhue	485,366.00	8,113,359	16.72	2,153,461	2,466,487	12,733,307	20.0	254,451.52	19,099.35	15,662.13	4,357.02
Grant	336,700.00	3,176,165	9.44	390,145	748,451	4,314,762	19.7	84,904.33	6,472.24	5,307.14	5,563.85
Hennepin	302,442.66	12,574,415	28.17	99,791,954	35,613,572	147,979,941	26.9	4,628,954.61	221,969.92	182,015.30	6,079.25
Houston	358,778.35	3,702,180	10.31	461,979	964,477	5,128,636	20.69	105,618.38	7,692.92	6,308.27	9,654.82
Hubbard	466,166.30	2,157,791	4.63	273,103	605,736	3,036,630	34.1	107,596.20	4,553.95	3,735.00	8,272.76
Isanti	277,121.05	2,023,101	7.30	136,985	455,649	2,615,735	22.63	59,851.73	3,923.63	3,217.29	2,193.74
Itasca	1,317,956.07	7,984,053	6.05	631,013	629,861	9,244,927	24.14	223,150.17	13,854.26	11,360.46	6,067.00
Jackson	440,604.75	6,155,172	13.05	780,523	942,139	7,877,834	20.6	162,305.82	11,816.79	9,689.79

556

STATE FINANCES.

Kanabec	329,063.84	1,452,416	4.41	98,148	170,767	1,721,331	34.8	59,896.13	2,531.98	2,117.24	7,655.76
Kandiyohi	485,463.00	5,564,164	11.45	1,105,268	1,302,419	7,971,851	18.28	145,738.48	11,957.71	9,805.32	2,296.24
Kittson	540,006.75	3,396,020	6.29	174,617	580,049	4,150,686	20.95	86,965.00	6,226.99	5,106.18	3,216.47
Lac qui Parle	492,863.77	5,191,267	10.53	510,418	1,058,719	6,760,404	18.42	124,526.40	10,140.74	8,815.36	340.90
Lake	581,462.93	2,831,462	4.87	529,192	251,565	3,612,209	81.41	113,472.00	5,418.31	4,443.02	1,461.04
Le Sueur	234,523.00	4,411,055	15.28	870,539	1,057,299	6,338,893	21.99	139,429.22	9,504.60	7,781.89
Lincoln	332,353.87	3,441,170	10.35	322,394	672,827	4,436,391	18.22	81,829.57	6,654.57	5,456.72	1,081.16
Lyon	445,243.63	5,761,319	12.91	1,147,748	1,011,343	7,920,410	18.7	156,362.59	11,862.79	9,727.48	2,152.22
McLeod	305,889.00	4,654,723	15.21	816,461	1,073,428	6,544,612	18.95	124,032.88	9,816.84	8,049.75	6,375.29
Marshall	775,910.11	4,587,907	5.91	418,024	764,798	5,770,729	27.9	161,043.28	8,656.08	7,097.98	9,145.16
Martin	446,676.77	6,704,637	15.00	902,166	1,006,429	8,613,232	20.67	173,022.58	12,920.64	10,594.31	4,939.76
Meeker	378,296.37	4,749,125	12.67	678,262	902,447	6,329,824	16.8	115,731.83	9,494.75	7,786.66	4,608.36
Millie Lacs	355,182.82	1,516,652	4.27	320,258	370,709	2,207,519	36.46	81,363.78	3,311.23	2,715.25	5,170.42
Morrison	717,236.71	3,567,657	4.97	954,272	959,109	5,481,038	33.8	185,342.29	8,139.80	6,659.32	4,954.40
Mower	449,197.00	6,933,516	15.43	1,506,269	1,411,463	9,851,248	19.99	196,024.15	14,776.86	12,117.01	2,769.53
Murray	441,664.57	6,005,943	13.60	383,092	805,395	7,194,430	15.83	119,520.03	10,791.65	8,849.14	2,943.53
Nicollet	271,917.43	4,261,489	15.67	798,317	976,110	6,035,916	20.32	122,665.78	9,053.85	7,424.18	1,415.92
Nobles	451,324.80	6,130,735	13.58	970,712	1,178,810	8,280,257	20.0	169,668.01	12,420.39	10,184.70	3,780.00
Norman	553,630.23	4,756,319	8.58	429,774	971,541	6,157,634	23.0	141,718.85	9,238.51	7,573.95	3,100.18
Olmsted	416,550.00	6,568,281	15.76	1,604,526	1,807,857	9,980,664	19.75	197,128.00	14,971.07	12,376.29	825.41
Otter Tail	1,241,128.85	9,492,350	7.65	1,427,500	2,015,888	12,935,736	24.47	316,628.84	19,403.26	15,910.58	9,815.13
Pine	859,086.00	3,737,203	4.35	341,555	609,266	4,688,024	30.0	144,558.09	7,031.37	5,763.66	11,654.23
Pipestone	293,310.14	3,577,354	12.19	588,596	633,393	4,799,333	23.11	111,227.97	7,198.93	5,903.37	2,027.98
Polk	1,216,123.94	7,694,475	6.33	1,547,204	2,011,418	11,253,097	37.2	419,004.10	16,879.59	13,841.21	7,294.26
Pope	421,567.40	3,756,457	8.92	390,616	783,068	4,930,141	19.02	97,305.78	7,388.98	6,158.59
Ramsey	56,131.00	1,206,322	33.96	75,769,329	21,564,485	99,240,126	26.76	2,687,312.52	148,860.16	122,065.43	5,773.36
Red Lake	413,095.36	1,792,514	4.33	666,874	610,862	2,970,550	41.1	122,232.37	4,458.13	3,554.83	1,513.96
Redwood	546,406.34	7,903,623	14.46	985,724	1,400,250	10,289,597	17.9	189,675.48	15,434.21	12,856.14	6,589.79
Renville	618,856.71	9,170,040	14.82	1,334,720	1,504,393	12,009,143	17.41	214,406.25	18,013.82	14,771.47	5,343.56
Rice	313,112.53	4,912,308	15.69	2,209,879	1,651,613	8,773,800	22.08	193,840.80	13,160.71	10,791.78	4,409.18
Rock	305,257.00	4,231,819	13.86	620,518	755,698	5,608,035	20.4	114,891.98	8,412.05	6,897.91	1,999.64
Roseau	331,315.91	1,128,319	3.41	98,377	316,621	1,543,317	40.0	61,854.89	2,314.76	1,898.13	258.53
St. Louis	2,196,664.33	59,280,759	25.12	23,137,454	9,779,986	92,198,199	22.75	2,097,951.75	138,279.30	113,403.78	15,731.00
Scott	221,901.34	3,173,174	14.29	551,518	703,575	4,428,267	20.5	90,679.63	6,642.45	5,446.83	1,781.72
Sherburne	267,652.34	1,739,483	6.50	148,717	275,654	2,163,854	25.0	51,960.54	3,245.47	2,661.17	1,238.64
Sibley	455,036.88	5,607,559	15.49	496,093	945,531	7,049,183	16.36	118,768.93	10,573.69	8,670.20	61.24
Stearns	846,302.66	8,401,590	9.93	2,965,534	2,138,060	13,495,184	22.5	313,080.35	20,242.64	16,000.02	9,910.03
Steele	270,840.83	4,112,908	15.18	1,052,408	1,161,338	6,326,654	21.04	133,127.19	9,490.01	7,781.79
Stevens	351,728.02	3,393,438	9.64	396,012	685,823	4,475,273	23.5	105,203.98	6,726.01	5,513.21	4,782.38
Swift	470,556.00	4,241,305	9.01	492,548	818,276	5,552,219	20.59	114,356.57	8,318.56	6,829.41
Todd	559,918.52	4,173,164	7.45	635,492	825,004	5,633,650	24.7	139,305.75	8,448.64	6,927.82	3,906.05
Traverse	363,147.02	3,268,696	9.00	313,730	484,896	4,067,321	21.1	89,929.92	6,101.01	5,002.78	2,055.71
Wabasha	338,725.82	4,038,870	11.92	1,426,425	1,027,772	6,493,068	26.66	172,755.21	9,739.57	7,988.45	2,434.28
Wadena	305,669.94	1,848,751	6.09	412,721	487,791	2,749,263	24.9	69,317.09	4,124.13	3,351.86	2,553.46
Waseca	265,618.23	4,165,435	15.63	734,197	845,042	5,744,674	19.5	111,997.57	8,617.00	7,065.91	1,848.63
Washington	243,604.91	3,837,755	15.75	3,636,896	2,075,000	9,549,451	24.4	233,701.74	14,324.14	11,745.72	1,309.45
Watsonwan	273,058.00	3,843,355	14.33	517,965	814,776	5,475,496	19.57	109,182.86	8,213.16	6,734.60	308.78
Wilkin	467,162.41	4,100,552	8.77	390,482	611,612	5,102,646	21.2	108,225.40	7,632.68	6,271.22	5,014.17
Winona	399,378.00	5,459,450	13.67	4,918,125	2,763,045	13,140,620	25.41	333,901.18	19,710.93	16,162.97	2,006.19

STATE FINANCES.

557

ASSESSED VALUATION OF TAXABLE PROPERTY.—Continued.

558

Counties.	Number of Acres of Land Exclusive of Town Lots.	Value of Land (Other than Town Lots) Including Structures Thereon.	Average Value per Acre.	Value of Town and City Lots, Including Structures Thereon.	Value of Taxable Personal Property.	Total Value.	Average Rate of Taxation.	Total Taxes Levied.	State Taxes.		
									Revenue, Soldiers' Relief and Funding Tax Fund.	School and University Tax.	Interest and Principal on State Loans.
Wright	417,459.00	\$5,939,404	\$14.23	\$781,357	\$1,402,239	\$8,122,900	19.08	\$154,988.13	\$12,184.40	\$9,991.28	\$1,576.12
Yellow Medicine	473,065.63	6,646,123	11.93	571,947	1,079,369	7,297,439	17.6	125,184.22	10,944.58	8,974.57	5,767.33
Totals for year 1901....	88,914,729.17	\$431,032,486	\$11.06	\$270,176,562	\$144,688,062	\$845,897,110	24.77	\$20,989,645.17	\$1,264,671.06	\$1,040,403.27	\$309,986.72
Totals for year 1903....	36,680,025.94	\$390,104,543	\$10.08	\$264,321,468	\$132,443,798	\$786,869,809	25.32	\$19,926,197.55	\$1,180,006.75	\$967,816.06	\$318,999.57
Totals for year 1902....	37,756,230.00	387,908,085	10.27	259,746,675	114,105,514	761,760,274	24.3	18,520,916.60	990,224.91	936,840.07	331,518.24
Totals for year 1904....	36,900,284.00	267,340,220	7.25	225,800,350	107,840,044	600,980,614	27.1	16,269,671.55	961,734.98	739,439.76	344,273.18
Totals for year 1900....	36,766,282.00	266,630,396	7.25	222,574,057	98,803,235	588,016,688	25.4	14,963,901.76	941,472.15	723,265.72	335,844.47
Totals for year 1899....	35,946,834.00	252,180,126	7.02	240,095,048	92,808,151	585,083,328	24.8	14,539,285.91	994,694.62	720,071.79	312,009.36
Totals for year 1898....	25,406,289.00	250,774,597	7.08	239,028,737	89,418,796	579,252,130	23.9	13,847,896.50	1,042,839.28	712,528.64	267,156.02
Totals for year 1897....	34,448,667.00	241,368,402	7.01	243,606,277	85,624,134	570,598,813	24.6	14,084,409.68	1,026,997.82	701,936.19	241,849.12
Totals for year 1896....	32,063,186.00	236,193,434	7.37	242,258,354	85,493,875	563,945,663	24.0	13,535,948.29	1,015,254.07	648,863.02	199,924.42
Totals for year 1895....	32,426,007.00	249,152,259	7.71	306,938,628	85,114,394	641,250,281	23.0	14,770,864.91	1,154,929.20	737,991.68	192,769.63
Totals for year 1894....	31,163,321.00	247,990,098	7.96	304,569,630	86,356,598	638,916,326	23.0	14,694,540.82	1,405,896.98	735,912.98	186,599.66
Totals for year 1892....	30,064,271.00	237,084,696	7.88	309,411,613	96,043,649	637,469,928	22.6	14,214,938.06	1,668,006.87	638,374.24	144,882.14
Totals for year 1890....	28,784,958.00	211,901,154	7.36	284,657,214	92,261,847	588,820,215	21.6	12,707,563.94	1,188,009.20	588,562.12	88,645.56
Totals for year 1885....	23,820,691.00	171,292,340	7.19	145,716,524	82,720,902	399,729,766	20.9	8,383,696.67	759,032.58
Totals for year 1880....	17,815,310.00	138,802,999	7.80	64,670,638	54,581,906	258,055,543	16.2	4,191,811.41	561,005.08
Totals for year 1870....	10,536,921.00	46,236,193	4.39	20,985,155	19,967,909	87,179,257	30.0	2,619,764.17	435,864.31
Totals for year 1860....	36,753,408	147,013.63

STATE FINANCES.

ASSESSED VALUATION OF TAXABLE PROPERTY.—Continued.
ABSTRACT OF THE TAX LISTS OF THE SEVERAL COUNTIES IN THE STATE OF MINNESOTA FOR THE YEAR 1904.
Also Showing (for Comparison) the Totals of the Tax Lists for Several Prior Years.

Counties.	County Taxes.					City and Village Taxes.					
	Revenue.	Road and Bridge.	Poor.	Bonds and Interest Other than "State Loans."	Other Special Taxes.	Revenue.	Road and Bridge.	Poor.	Bonds and Interest other than "State Loans."	Local Assessments.	Other Special Taxes.
Aitkin	\$15,995.17	\$12,007.10	\$1,501.05	\$1,029.08							\$4,000.34
Anoka	11,230.29	9,928.05	2,647.50	1,597.43	\$1,985.61	\$12,980.55				\$646.00	
Becker	13,394.88	501.75	8,026.96	3,010.11	6,521.97	3,921.47	\$292.81		\$2,975.69		4,865.12
Beltrami	21,242.88	8,497.08	8,497.08	16,994.79						307.61	
Benton	11,281.44	2,256.30	1,944.07	2,594.74		562.58		\$115.40	965.03		1,204.51
Big Stone	16,064.76	1,004.05	2,490.02	2,088.43		5,435.62	800.70			622.72	715.47
Blue Earth	37,314.12	12,438.07	8,333.50		379.47	64,440.93			1,782.70	5,161.99	383.39
Brown	21,670.76	5,509.86	8,223.61			5,540.34	12,202.60			947.51	6,589.25
Carlton	8,580.68		3,677.41	7,048.37	5,819.01	16,262.00				1.85	1,895.53
Carver	18,546.67					3,149.73				83.07	
Cass	17,757.48	7,102.89	7,102.89	14,205.79						632.31	
Chippewa	16,551.58	3,540.43	2,023.12	2,023.12		3,611.74	1,542.68	2,986.77	2,685.41		1,599.81
Chisago	14,411.45		6,749.62			577.65			930.18	455.27	
Clay	34,791.25	8,690.31		2,346.40	1,461.68	10,869.14	240.40	1,591.38	12,778.72	643.95	2,548.55
Clearwater	7,351.02	2,940.40	1,867.14								94.30
Cook	6,137.77	1,227.55	1,497.61	1,534.45		499.78					479.97
Cottonwood	20,516.77	4,950.35	5,445.36		1,644.36	9,644.51	971.97			345.92	1,180.87
Crow Wing	22,021.49	5,589.22	2,844.60	15,817.59	2,844.60	21,255.70			2,361.74	7,719.99	10,705.47
Dakota	29,145.75	2,214.87	4,352.42			7,479.72	2,701.54		15,470.49	2,748.25	726.62
Dodge	14,737.12		5,886.81			8,469.30					2,019.66
Douglas	21,761.11	3,003.47			1,268.98	5,733.59	72.00	1,514.75	3,022.06	207.66	3,290.58
Faribault	28,732.78	14,191.47	4,718.15			13,811.79				2,720.86	3,439.39
Fillmore	24,658.77	3,170.44				10,940.35			2,737.65	998.79	
Freshborn	31,016.66	6,616.61	3,411.65			24,098.76			807.70	1,080.45	
Goodhue	28,011.65	5,984.88	10,186.12			52,978.95	774.10	1,668.65		3,981.53	287.56
Grant	18,122.17	2,889.51				3,885.54		193.90			
Hennepin	365,510.41					1,026,694.41	213,985.85	152,346.53	510,314.94	646,922.80	196,777.88
Houston	18,979.95	3,436.77	2,564.29			4,792.78					238.30
Hubbard	15,184.70	5,314.04	4,615.66		6,073.30	2,699.77	41.79		365.47	274.10	
Isanti	12,032.23	1,831.04				2,814.54	383.80		351.81		
Itasca	35,142.06	7,398.27	7,398.27	25,894.13						2,442.29	14,081.65
Jackson	35,923.32	1,102.88	651.44			7,906.74	1,178.96		884.22	1,178.96	2,132.58

STATE FINANCES.

559

ASSESSED VALUATION OF TAXABLE PROPERTY.—Continued.

Counties.	County Taxes.					City and Village Taxes.					
	Revenue.	Road and Bridge.	Poor.	Bonds and Interest other than "State Loans."	Other Special Taxes.	Revenue.	Road and Bridge.	Poor.	Bonds and Interest other than "State Loans."	Local Assessments.	Other Special Taxes.
Kanabec	8,606.69	1,721.34	1,497.55			601.34			308.80	338.90	250.24
Kandiyohi	25,589.70	2,550.96			2,864.63	13,415.09	1,492.17	1,047.54	4,240.90	496.80	598.99
Kittson	13,942.43	4,150.71	3,320.55	1,060.26	2,800.71					343.04	725.12
Lac qui Parle	18,523.72	3,515.45	4,664.67	3,515.45		6,761.71				228.71	
Lake	17,988.80	2,998.14	2,528.55	3,503.84	5,996.27	3,481.72			3,066.64	87.52	929.29
Le Sueur	25,405.61			1,266.79		7,394.56	1,799.96	52.40	3,376.20		845.40
Lincoln	18,502.15					4,225.61					
Lyon	23,676.89					23,917.86	162.37			1,403.99	
McLeod	16,361.78	4,908.33			1,491.64	8,001.72	5,490.72	1,615.48		234.54	1,060.56
Marshall	21,428.77	4,548.86		1,615.77	21,760.48	6,919.88		158.28	2,013.56	59.08	
Martin	32,743.69	6,029.32	4,305.72			10,482.87	500.00	654.86	281.19	507.27	1,064.46
Meeker	23,420.36	6,329.87			3,231.92	2,354.62	1,450.11	1,010.88		14.37	1,010.88
Mille Lacs	11,037.65	7,063.05	2,207.46	3,090.31		1,054.60					
Morrison	20,339.89	6,506.39	165.08	6,773.39	1,064.37	10,229.20	149.75	3,026.33	5,365.08	727.55	1,342.74
Mower	30,244.01	9,851.27	7,880.96			9,503.62			9,067.46	4,717.39	10,761.19
Murray	19,425.04		2,877.77			3,792.30			1,208.84	2,380.59	351.11
Nicollet	27,161.70	6,035.86	6,035.86		827.13	8,200.75				968.28	2,012.51
Nobles	23,184.72	7,038.23	1,656.06	4,305.74	1,089.15	12,495.39	3,614.00			883.64	1,011.92
Norman	29,374.20	4,310.69	4,026.37		6,557.24	7,237.21	310.33			1,428.25	527.68
Olmsted	22,955.57	3,493.26	6,189.02			11,048.56			2,379.90	1,200.07	29,377.78
Otter Tail	34,171.42	9,960.16	1,034.52	35,065.27	2,871.32	9,866.13	2,249.73	1,548.13	3,929.35	10,586.43	1,632.37
Pine	20,017.19	4,687.50	5,153.31								635.29
Pipestone	20,157.18		1,055.83	1,583.77	1,065.86	3,788.50	2,821.12		1,795.02	1,263.82	1,231.14
Polk	55,110.00	10,127.72	5,513.97	11,028.01	51,899.17	14,704.68	580.27		9,027.13	36,225.09	18,404.72
Pope	15,270.59	2,955.56	10,344.74	2,462.93		1,497.92			454.92	68.89	
Ramsey	226,713.01	40,665.52	66,978.49	89,557.81	386.00	1,142,947.88	1,572.85		252,902.07	30,523.49	407.79
Red Lake	14,858.46	2,971.39	1,535.20	3,653.65	14,697.37	10,264.02	1,978.85	989.43	1,520.52	800.93	989.42
Redwood	25,731.02	6,173.76	3,601.31	4,639.16		1,297.16	1,871.66	679.98	2,144.23	2,594.17	3,542.33
Renville	27,862.91	1,200.90	1,200.91	3,521.34	15,011.58	6,851.06	1,419.85	677.31	5,796.82	746.31	427.91
Rice	28,076.20		2,656.14		82.40	15,730.59	9,718.58	1,677.66	12,403.09	2,323.21	8,342.57
Rock	13,458.91	1,682.41	2,074.97	8,972.87		2,757.67	1,237.43		3,166.64	3,731.69	571.23
Roseau	14,968.52	1,280.83	1,296.18	4,012.42							
St. Louis	157,658.92	55,318.92	73,758.56	39,645.22	48,865.06	124,151.15			182,898.65	33,521.53	308,486.80
Scott	19,935.72	3,479.54	4,428.30			8,033.85	147.13			897.14	

Sherburne	10,540.00	1,081.22				1,379.51	49.44	617.98	8.74		
Sibley	25,156.39	111.02	2,552.23			3,925.45		545.93	174.82		
Stearns	53,850.75	11,875.73			1,360.42	17,425.81	1,613.27	3,006.09	4,947.50	26,058.55	
Steele	18,723.70	6,073.61	2,530.08	3,036.78	248.70		8,318.50		1,979.20	11,014.79	1,040.92
Stevens	22,419.35		2,241.79	2,241.79	4,483.49	3,079.27	809.00	4.00	2,902.18	313.83	967.39
Swift	20,377.47	5,552.36				9,324.20					1,313.00
Todd	21,234.21	2,816.23	5,069.25	3,942.64		4,738.16	788.49			188.78	
Traverse	16,269.96	2,033.68	3,131.84			3,980.64				3,421.09	
Wabasha	30,127.85	15,583.37	7,986.48			10,617.56		7,230.20	262.57	437.27	
Wadena	12,097.88	2,474.58		1,017.32	275.26	2,735.23	208.15	602.58		181.46	12.74
Waseca	16,085.14	10,168.08	4,021.27			1,948.26		3,595.20	5,713.26	3,922.03	
Washington	29,604.32	4,774.73	8,308.05			29,586.52		21,197.60	7,117.15		
Watsonwan	15,719.30	1,095.05	1,095.05	3,285.25		8,045.33	492.83	1,057.34	1,351.81	829.19	
Wilkin	9,685.82	5,102.53	5,102.53	6,123.06		4,800.00	33.27		400.17		
Winona	28,105.74	18,396.76	6,176.06		1,967.54	65,571.06		27,060.79	1,202.08	15,486.82	
Wright	24,368.84	8,122.86			131.08	5,229.42		1,271.66	221.22	873.23	
Yellow Med.	17,730.61	2,188.55	2,480.19			5,490.55		444.41	88.82	278.19	
Totals, 1901..	\$2,485,819.99	\$402,343.96	\$398,053.92	\$345,686.27	\$219,017.76	\$3,011,744.18	\$286,019.59	\$178,389.43	\$1,133,342.57	\$856,761.28	\$703,776.84
Totals, 1903..	\$2,303,800.76	\$450,108.70	\$324,315.71	\$381,790.55	\$221,004.81	\$3,023,525.81	\$267,869.01	\$187,383.96	\$1,102,932.71	\$755,796.45	\$677,766.22
Totals, 1902..	2,246,590.99	417,902.06	377,644.03	360,921.01	210,935.58	2,691,035.29	228,095.90	184,237.31	1,111,342.80	760,428.63	683,664.56
Totals, 1901..	1,882,800.04	375,204.00	307,871.63	344,776.38	233,083.92	3,173,985.93	47,789.63	156,024.27	917,489.73	706,341.97	114,708.45
Totals, 1900..	1,791,237.46	277,759.63	243,149.20	325,068.35	84,921.44	3,133,757.09	44,890.29	19,138.51	334,485.94	83,395.17	1,146,511.63
Totals, 1899..	1,817,546.02	231,936.85	250,634.90	311,563.49	63,227.81	3,232,837.56	35,626.92	20,379.64	282,999.00	100,271.90	854,243.58
Totals, 1898..	1,095,299.41		249,842.42	271,716.66	295,242.68	3,496,268.08					919,953.12
Totals, 1897..	1,880,764.21		305,073.66	248,098.02	275,247.13	3,641,763.69					969,426.58
Totals, 1896..	1,645,536.95		296,727.58	252,930.72	240,118.52	3,559,414.54					973,364.48
Totals, 1895..	1,706,596.82		329,352.50	279,359.97	270,287.17	3,879,172.83					1,422,796.48
Totals, 1894..	1,606,613.73		296,831.88	264,600.51	223,594.62	3,840,758.05					1,581,413.17
Totals, 1892..	1,564,456.61		221,832.55	275,129.63	168,095.97	3,984,350.24					1,347,986.35
Totals, 1890..	1,540,726.60		222,855.04	253,923.62	128,077.38	3,292,552.23					1,371,614.93
Totals, 1885..	1,294,333.69		224,027.38	162,117.99	184,092.27	1,855,910.46					793,682.45
Totals, 1880..	807,371.32		130,718.44	105,858.52	82,438.49	665,465.33					129,291.03
Totals, 1870..	417,676.08		127,807.08	100,298.47	110,184.82	352,695.89					36,116.60
Totals, 1860..											

STATE FINANCES.

ASSESSED VALUATION OF TAXABLE PROPERTY.—Continued.
ABSTRACT OF THE TAX LISTS OF THE SEVERAL COUNTIES IN THE STATE OF MINNESOTA FOR THE YEAR 1904.
Also Showing (for Comparison) the Totals of the Tax Lists for Several Prior Years.

562

Counties.	Township Taxes.						School District Taxes.		
	Revenue.	Road and Bridge.	Poor.	Bonds and Interest other than "State Loans."	Delinquent Road.	Other Special Taxes.	Local Mill.	Bonds and Interest other than "State Loans."	Other Special Taxes.
Aitkin	\$7,856.69	\$10,756.86			\$5,930.35	\$2,512.95	\$4,288.37		\$48,252.45
Anoka	3,686.17	6,987.95			1,886.68	8,094.20	3,309.33		26,995.66
Becker	5,234.01	7,919.14		\$598.72	3,954.70	1,094.34	5,016.81		41,101.51
Beltrami	4,743.64	11,272.41	\$929.67		9,580.56	1,001.13	3,557.88	\$3,494.66	47,422.85
Benton	4,257.75	6,579.60			1,533.80	1,555.21	2,186.83	3,193.29	17,366.55
Big Stone	3,786.01	3,904.43		512.34	1,794.68		4,016.22	1,429.96	33,696.36
Blue Earth	23,955.37			1,539.81	1,473.82		12,438.07		70,904.15
Brown	5,554.72	7,768.80			1,010.09		8,223.47		61,713.70
Carlton	4,074.17	10,627.15		1,974.47	2,754.98	751.13	3,064.48	4,908.60	47,141.14
Carver	12,885.47	6,613.92	456.21		503.54		4,671.69		27,386.91
Cass	3,082.15	5,422.49	76.52		3,358.39		3,551.44		52,389.01
Chippewa	3,948.57	5,986.96			1,226.09	685.68	5,057.77		34,820.29
Chisago	2,371.21	5,479.71			1,000.40	77.54	3,374.92		25,645.30
Clay	6,772.68	17,427.32	2,999.64	730.87	5,734.75		8,690.31	1,646.86	58,596.96
Clearwater	3,929.06	4,480.83			2,684.35		1,470.19		17,245.16
Cook	2,205.30	5,376.48		8,164.01			1,227.55		9,207.62
Cottonwood	4,288.93	11,103.24			3,466.63	55.00	7,071.91		43,186.58
Crow Wing	4,833.30	7,169.45	328.50		3,973.14	105.59	5,589.22	7,412.41	63,500.87
Dakota	6,986.04	6,237.40			982.54		8,862.03		72,121.01
Dodge	7,905.82	7,203.35			872.54	1,505.88	5,886.73	125.06	35,266.00
Douglas	4,101.20	6,009.32	1,273.55		975.70		5,666.93	1,562.37	34,616.02
Faribault	16,651.09	11,916.92		10,323.59	1,344.89		9,442.12	1,979.87	58,466.78
Fillmore	21,038.30	16,810.25		4,957.64	1,588.35	176.93	11,742.27		73,534.99
Freeborn	5,886.27	12,450.00		167.24	1,240.02	1,700.00	10,338.91		49,328.88
Goodhue	11,635.50	14,744.77			1,786.76		12,733.30	509.07	70,050.18
Grant	3,495.37	2,494.92	796.07		1,533.44		4,314.74	800.00	29,065.44
Hennepin	12,637.77	29,481.18	1,370.75		1,495.92		147,979.97		913,371.73
Houston	17,059.35				818.96		5,322.68		28,749.29
Hubbard	5,078.97	10,056.06		410.80	4,030.54		3,036.48		33,852.81
Isanti	3,767.04	5,388.33			648.63	319.44	2,615.77	1,060.67	17,289.76
Itasca	8,056.20	17,233.79	1,744.44	2,027.02	4,045.82	496.75	9,251.88		56,055.98
Jackson	6,241.50	14,606.67			3,010.66	2,139.92	7,877.88	108.65	55,954.86

STATE FINANCES.

42

Kanabec	2,886.47	7,322.44		6,356.21	1,721.33	15,928.84
Kandiyohi	4,931.30	5,772.61	1,884.76	1,923.66	7,971.71	46,793.61
Kittson	5,053.24	8,932.82		3,273.07	4,150.71	22,689.99
Lac qui Parle	5,629.94	7,925.11		1,641.52	6,760.49	46,109.12
Lake	5,660.02	17,715.87			3,612.21	33,130.89
Le Sueur	13,273.84	9,184.32	1,488.73	1,144.07	6,339.14	48,372.34
Lincoln	9,705.74			1,344.70	4,435.96	30,423.04
Lyon	4,356.33	9,728.22		1,344.62	7,910.47	56,551.58
McLeod	5,641.90	10,057.15	1,009.15	383.42	6,544.68	35,932.74
Marshall	9,020.93	9,911.72	3,701.66	1,774.01	5,770.78	37,352.58
Martin	6,189.02	18,120.22		1,978.38	8,613.23	57,477.73
Meeker	3,980.04	7,712.15	2,316.71	1,105.15	6,329.85	32,995.61
Millie Lacs	3,097.36	7,067.11		4,118.09	2,207.49	29,223.71
Morrison	9,756.52	19,015.54	2,855.77	6,769.77	5,425.44	4,887.78
Mower	9,858.22	3,857.61		1,250.67	9,851.28	59,374.73
Murray	7,412.04	10,592.71	637.93	2,727.11	7,194.45	36,896.14
Nicollet	9,581.47	6,440.46		747.67	6,035.87	27,191.66
Nobles	9,297.89	12,286.65		736.11	8,280.33	53,806.19
Norman	7,470.28	7,948.06		579.17	6,157.68	41,321.66
Olmsted	8,300.77	11,543.57	2,033.60	973.46	9,980.72	58,380.54
Otter Tail	12,030.52	16,430.30	4,134.37	970.52	12,935.43	93,915.09
Pine	7,200.07	13,717.02		1,373.99	4,687.29	50,857.07
Pipestone	3,524.33	5,280.41		939.36	4,799.26	44,866.06
Polk	14,163.32	18,577.25	3,568.86	699.42	11,253.08	104,843.30
Pope	3,657.45	5,632.59	746.63	1,828.68	4,928.70	3,037.63
Ramsey	2,333.04	6,402.91			99,240.24	449,729.27
Red Lake	3,214.12	5,876.09	1,440.90	747.52	2,971.41	38,393.44
Redwood	7,254.69	20,229.74		1,765.29	10,289.60	62,242.74
Renville	8,837.75	15,644.06	2,869.19	1,135.54	12,009.14	70,161.03
Rice	5,456.79	9,482.80	1,393.66	583.56	8,773.79	57,671.74
Rock	6,121.47	7,508.87		2,787.53	5,608.07	35,572.45
Roseau	4,705.32	4,698.52		1,924.94	1,543.13	19,687.24
St. Louis	23,209.24	72,575.06	2,695.86		92,198.20	539,021.10
Scott	4,546.30	5,776.10	585.28	434.20	4,428.30	22,304.65
Sherburne	3,052.26	6,230.96	1,032.39	614.78	2,163.52	17,788.27
Sibley	5,998.36	16,106.14	1,240.95	596.40	7,048.89	35,425.72
Stearns	9,411.20	16,019.27	4,162.79	588.28	13,503.15	98,742.01
Steele	8,536.54	8,091.76		559.66	6,326.65	39,323.50
Stevens	3,202.46	3,265.97		2,477.25	4,483.67	34,821.52
Swift	4,295.86	5,219.85	370.73	2,197.21	5,552.36	44,739.62
Todd	6,183.37	12,261.38		4,089.62	5,632.54	49,703.28
Traverse	3,778.86	5,177.04		2,632.68	4,067.30	31,611.78
Wabasha	13,154.03	606.96		723.65	6,493.05	54,698.25
Wadena	3,187.32	3,414.29	1,125.17	1,017.11	2,749.74	24,329.98
Waseca	4,048.10	4,798.93		467.43	5,744.37	31,888.56
Washington	4,525.19	8,944.70		1,917.02	9,549.47	66,079.77
Watonswan	2,724.45	13,964.25	679.46	1,350.41	5,475.43	36,766.17
Wilkin	11,886.64			4,531.42	5,102.53	35,907.03
Winona	7,343.32	7,659.26	718.08	886.54	13,140.50	84,698.67

STATE FINANCES.

503

ASSESSED VALUATION OF TAXABLE PROPERTY.—Continued.

564

Counties.	Township Taxes..						School District Taxes.		
	Revenue.	Road and Bridge.	Poor.	Bonds and Interest Other than State Loans.	Delinquent Road.	Other Special Taxes.	Local One Mill.	Bonds and Interest Other than "State Loans."	Other Special Taxes.
Wright	\$8,070.13	\$9,498.23	\$1,996.09	\$636.93	\$1,398.45	\$8,122.85	\$7,228.89	\$63,114.53
Yellow Medicine.....	6,864.39	7,559.17	723.95	1,392.95	\$178.30	7,297.78	508.57	46,281.31
Totals for year 1901.....	\$591,616.20	\$818,094.42	\$47,002.54	\$63,118.43	\$199,384.18	\$56,965.39	\$845,291.41	\$240,300.18	\$5,398,350.05
Totals for year 1903.....	\$539,422.29	\$708,090.89	\$62,756.57	\$49,061.82	\$209,736.19	\$42,257.25	\$785,572.00	\$130,967.54	\$5,235,155.94
Totals for year 1902.....	510,667.88	645,369.83	46,182.39	70,646.18	146,696.84	45,090.81	760,007.77	108,500.21	4,626,403.27
Totals for year 1901.....	448,634.70	535,416.93	46,583.58	61,743.35	139,530.01	47,880.93	599,596.49	69,066.14	4,016,696.57
Totals for year 1900.....	427,193.73	480,221.41	38,133.95	59,983.47	119,676.23	67,748.19	586,892.72	79,116.56	3,620,049.15
Totals for year 1899.....	412,698.68	417,738.96	37,162.76	58,958.76	129,397.82	34,981.81	583,941.57	102,987.27	3,503,474.83
Totals for year 1898.....	755,362.27	56,937.57	153,689.29	577,841.71	3,353,219.35
Totals for year 1897.....	672,237.16	83,794.20	164,459.37	569,079.83	3,313,692.70
Totals for year 1896.....	687,060.98	62,975.94	165,812.43	562,764.91	3,225,199.73
Totals for year 1895.....	698,556.17	76,657.82	171,583.18	640,195.67	3,210,616.69
Totals for year 1894.....	654,432.16	75,703.22	173,824.89	638,014.12	3,010,345.56
Totals for year 1892.....	542,421.13	94,513.62	206,958.75	636,653.78	2,725,365.90
Totals for year 1890.....	458,789.43	89,240.06	200,807.84	588,376.89	2,695,383.05
Totals for year 1885.....	374,255.22	103,927.13	278,528.66	407,142.82	1,948,646.02
Totals for year 1880.....	250,476.74	71,365.29	148,539.01	257,688.94	1,073,836.95
Totals for year 1879.....	273,111.75	164,637.76	601,381.41
Totals for year 1860.....

STATE FINANCES.

RAILROAD TAXES.

FOR THE YEAR ENDING JULY 31, 1904.

Railroad Companies.	Balance Due Aug. 1, 1903.	Taxes for 1903.	Back Taxes.	Amount Paid.	Credits.	Balance Due July 31, 1904.
Chi., Burlington & Quincy		\$10,237.35		\$10,237.35		
Chicago Great Western... ..		26,956.53		26,956.53		
Chi., Milwaukee & St. P. \$13,176.50		271,009.27		271,009.27		\$13,176.50
Chicago & North-Western		88,274.27		88,274.27		
Chi. Rock Island & Pac.		28,071.70		28,071.70		
Chi., St. P., Minn. & O.		129,743.67		129,743.67		
Chippewa Valley.....	130.24					130.24
Dubuque & Sioux City.....		2,162.55		2,162.55		
Duluth Belt Line.....	517.83	134.89				652.72
Duluth & Iron Range....	682.64	167,213.36	\$2,762.04	170,658.04		
Duluth, Missabe & North.	331.10	146,567.11	1,776.33	148,674.54		
Duluth & Northern Minn.		3,887.81		3,887.81		
Duluth, South Shore & Atlantic		92.02		92.02		
Great Northern		530,000.00	6,976.40	530,000.00		6,976.40
Green Bay & Western.....		79.27		79.27		
Iowa Central.....	33.77	854.63		854.63		33.77
Minneapolis Eastern.....		1,703.71		1,703.71		
Minneapolis & St. Louis.	36.95	74,476.88		74,476.88	\$36.95	
Minneapolis, St. Paul & Sault Ste. Marie.....		71,096.04	3,583.62	74,679.66		
Minn. & North. Wisconsin		2,510.92		2,510.92		
Minneapolis Western.....		1,802.39		1,802.39		
Minn. & International.....		12,027.78		12,027.78		
Minnesota & Manitoba.....		1,741.95		1,741.95		
Minnesota Transfer.....		388.34	188.16	576.50		
Northern Pacific.....	35,781.81	342,042.98		342,042.98	2,326.03	33,455.78
Railway Transfer.....		4,172.47	442.77	4,615.24		
Red Lake Transportation.....		233.17		233.17		
St. Paul & North. Pacific	19,884.76					19,884.76
St. Paul Union Depot.....	13,725.51					13,725.51
Split Rock & Northern.....		417.17		417.17		
Western Railway.....	1,233.99					1,233.99
Willmar & Sioux Falls..	802.21	20,000.00		20,000.00		802.21
Winona Bridge.....		388.24		388.24		
Wisconsin Central.....	49.22	7,245.18		7,245.18	49.22	
Wis., Minnesota & Pacific	5,980.58					5,980.58
Wis., Minnesota & Pacific		18,906.77		18,906.77		
Total	\$92,367.11	\$1,964,438.42	\$15,729.32	\$1,974,070.19	\$2,412.20	\$96,052.46

TELEGRAPH COMPANIES.

FOR THE TWO YEARS ENDING JULY 31, 1904.

Western Union Telegraph Company—

Tax for 1902 upon a valuation of \$1,000,000.00 at the average rate of taxation for the state, which is 24 3-10 mills, as fixed by the State Board of Equalization on October 2, 1902.....

\$24,300.00

North American Telegraph Company—

Tax for 1902 upon a valuation of \$100,000.00 at the average rate of taxation for the state, which is 24 3-10 mills, as fixed by the State Board of Equalization on October 2, 1902.....

2,430.00

Total

\$26,730.00

Western Union Telegraph Company—

Valuation for 1903, assessed at \$1,000,000.00 at the average rate throughout the state of 25.32 mills.....

\$25,320.00

North American Telegraph Company—

Valuation for 1903, assessed at \$100,000.00 at the average rate throughout the state of 25.32 mills

2,532.00

Total

\$27,852.00

TELEPHONE COMPANIES' REPORTS.

COMPANIES DOING BUSINESS IN THE STATE, SHOWING GROSS EARNINGS OF EVERY NATURE AND KIND, FOR THE YEARS ENDING NOV. 30, 1902, AND 1903, (CHAPTER 314, LAWS OF 1897).

Name of Company.	Gross Earnings for 1902.	Tax at 8 Per Cent.	Gross Earnings for 1903.	Tax at 8 Per Cent.
Ada Telephone Co.....	\$102.16	\$3.06	\$76.80	\$2.30
Aitkin Telephone Exchange Co.....	1,333.20	40.00	2,248.40	67.45
Albert Lea Telephone Co.....	2,987.00	89.61	3,425.00	102.75
American Telephone & Telegraph Co.....	41,164.29	1,234.93	57,515.50	1,725.47
Annandale Telephone Exchange Co.....	1,687.11	50.61
Armstrong Telephone Exchange Co.....	789.48	23.68	1,022.00	30.84
Belle Plaine Telephone Co.....	477.50	14.32	717.55	21.53
Blue Earth Valley Telephone Exchange Co.	8,211.50	246.35	13,175.00	396.25
Brainerd Telephone Exchange.....	5,735.71	172.07	8,272.80	248.19
Cannon Falls Telephone Co.....	2,038.79	61.16	3,192.45	95.77
Cannon Valley Telephone Co.....	3,897.22	116.91	4,601.28	138.03
Central Telephone Co.....	23.80	.86	93.40	2.80
Clearwater Telephone Co.....	29.04	.87
Consolidated Telephone Co.....	2,156.60	64.69
Cokato Telephone Co.....	368.39	10.75
Dawson Telephone Exchange Co.....	1,024.40	30.73	1,006.50	30.20
Dakota Central Telephone Lines.....	538.80	16.16	604.32	18.13
Detroit Telephone Co.....	2,671.51	80.13
Duluth Telephone Co.....	45,189.02	1,355.69	73,109.13	2,193.27
Duluth and Iron Range Telephone Co.....	17,281.39	518.43
Dwille Telephone Co.....	2,352.85	70.59	3,718.63	111.55
Elbow Lake Telephone Co.....	1,717.50	51.53	1,947.05	58.41
Elgin Telephone Co.....	1,902.20	57.06	2,487.27	74.62
Enterprise Telephone Co.....	2,770.22	83.11	3,100.00	93.00
Fairmont Telephone Co.....	14,840.02	445.20	15,884.83	476.54
Farmers' Mutual Telephone Co.....	317.00	9.51
Farmers' and Merchants' Mutual Tel. Co...	1,292.11	38.76
Fergus Telephone Co.....	9,452.76	283.58	12,712.35	381.37
Fosston Telephone Co.....	738.20	22.15	1,137.25	34.11
Fulda Telephone Co.....	1,468.37	44.05
Glenville Telephone Exchange Co.....	627.24	18.82	1,831.29	54.93
Glenwood Telephone Co.....	1,279.50	38.39	1,644.10	49.33
Greenwood Prairie Telephone Co.....	1,126.85	33.80	2,912.92	87.39
Great Western Telephone Co.....	1,415.55	42.47	1,975.55	59.28
Grove City and Rosendale Tel. Ex. Co.....	104.53	3.14
Grant County Telephone Co.....	2,118.71	63.56
Hastings Telephone Co.....	3,370.75	101.13
Hayfield Telephone Co.....	163.42	4.90
Hendrum Telephone Co.....	550.00	16.50
Hillsboro, Duane, Caledonia & Shelly Tel. Co	176.00	5.28	236.00	7.08
Home Telephone Co.....	1,862.60	55.88	2,110.05	63.30
Howard Lake Telephone Co.....	685.55	20.57
Hutchinson Telephone Exchange Co.....	3,535.97	106.07	4,476.17	134.28
Interurban Telephone Exchange Co.....	120.00	3.60	4,222.96	126.69
Iowa-Dakota Telephone Co.....	1,430.70	42.93	3,118.65	93.55
Iron Range Electric Telephone Co.....	24,273.10	728.19	28,793.02	863.93
Jackson Telephone Co.....	1,926.03	57.78
Jasper Telephone Co.....	427.12	12.81
Jordan Telephone Co.....	406.80	12.20	539.95	16.19
Johnson, L. J., Telephone Exchange.....	765.00	23.00
Kenyon Telephone Exchange Co.....	1,125.00	33.75
Lake Park and Ulen Telephone Ex. Co....	279.48	8.38	336.00	10.08
Lakefield Telephone Co.....	1,378.90	41.37
Le Roy Telephone Co.....	1,850.00	55.50
Litchfield Telephone Exchange Co.....	2,116.60	63.50	3,431.28	102.94
Luverne Telephone Co.....	2,182.88	65.49	3,969.47	119.08
Lewiston Telephone Exchange Co.....	200.00	6.00
Lyle Telephone Co.....	667.25	20.02	1,925.72	57.75
Madison Telephone Exchange.....	1,091.00	32.73	1,251.50	37.54
McLeod County Telephone Co.....	790.00	23.70
Mankato Citizens' Telephone Co.....	14,088.55	422.66	18,599.44	557.98
Maple Leaf Telephone Co.....	6,649.97	199.50
Mexaba Telephone Co.....	13,631.81	408.96	24,875.43	745.25
Midland Telephone Co.....	676.63	20.30

TELEPHONE COMPANIES' REPORTS.—Continued.

Name of Company.	Gross Earnings for 1902.	Tax at 3 Per Cent.	Gross Earnings for 1903.	Tax at 3 Per Cent.
Minnesota Central Telephone Co.....	\$64,602.86	\$1,938.09	\$85,886.94	\$2,576.61
Miller, G. O., Telephone Co.....	925.40	27.75	1,328.50	39.85
Minnesota Mutual Telephone Co.....	6,071.89	182.16	11,326.73	339.81
Minnesota Valley Tel. & Tel. Co.....	2,064.40	61.93
Minnetonka Telephone Co.....	2,365.10	70.95	4,796.77	143.90
Midland Telephone Co.....	857.00	25.71
Mower County Farmers' Telephone Co.....	25.60	.77	24.45	.74
Mountain Lake Telephone Co.....	1,054.97	31.77
Minnesota Telephone Co.....	1,626.40	48.79
New Prague Telephone Co.....	1,008.35	30.25	988.16	29.64
New Richland Telephone Exchange.....	678.00	20.34	725.18	21.63
Nicollet Co. Telephone & Telegraph Co.....	526.71	15.80	1,921.00	57.63
Northwestern Telephone Co.....	3,392.45	117.97	2,103.70	63.10
Northland Telephone Co.....	2,120.03	63.60
Northfield Telephone Exchange Co.....	2,367.80	69.29	2,800.00	84.00
North Star Telephone Co.....	387.95	11.64	1,769.08	53.07
Northwestern Telephone Exchange Co.....	833,429.92	25,002.90	902,802.30	27,084.07
Norwood-Young America Telephone Co.....	891.80	26.75
Park Region Telephone Exchange.....	3,722.96	111.69
People's Telephone Co. (Chatfield).....	18,171.23	545.13	20,216.09	606.48
People's Independent Telephone Co.....	1,838.78	55.16	1,660.61	49.81
Phoenix Telephone Co.....	2,035.86	61.08	2,512.99	75.39
Rochester Telephone Co.....	8,338.20	250.15	10,645.06	319.35
Sauk Center Telephone Co.....	3,122.43	93.66	3,324.37	99.73
St. Croix Valley Telephone Co.....	465.50	13.97	491.35	14.76
St. Peter Telephone Co.....	4,934.30	148.03
Sanborn Telephone Exchange Co.....	410.63	12.33
Scott County Telephone Co.....	549.60	16.49	525.21	15.75
St. Peter Telephone Co.....	4,147.45	124.43
Shakopee Telephone Co.....	2,186.70	65.60
Southwestern Minnesota Telephone Co.....	23,559.76	706.79	23,363.50	700.90
Southern Minnesota Telephone Co.....	1,581.20	47.43	1,459.77	43.79
Steele County Telephone Co.....	1,040.30	31.47	1,535.43	46.09
Stevens County Telephone Co.....	102.00	3.06
Twin City Telephone Co.....	185,111.66	5,553.35	309,496.64	9,284.90
United Telephone & Telegraph Co.....	1,985.26	59.55	207.21	6.22
Verndale Telephone Co.....	699.55	20.99	769.25	23.08
Viola Telephone Co.....	103.10	3.10
Wabasha Telephone Co.....	1,000.00	30.00
Waseca Telephone Co.....	2,381.45	71.44	2,824.78	84.74
Warren Telephone Co.....	1,635.00	49.05
Wastedo Telephone Co.....	1,305.00	39.15
Western Electric Telephone Co.....	5,407.96	162.24	4,745.98	142.38
Willow Creek Telephone Co.....	500.00	15.00	5,194.23	155.82
Winona Telephone Co.....	14,617.26	438.51	16,020.82	480.63
Windom Mutual Telephone Co.....	1,249.31	37.48
White Bear Telephone Co.....	2,093.07	62.79	3,257.23	97.71
Zenith City Telephone Co.....	33,697.86	1,010.93	46,225.12	1,386.75
Zumbro Valley Telephone Co.....	75.06	2.25	414.58	12.44
Totals	\$1,458,587.95	\$43,758.09	\$1,849,671.48	\$55,489.99

INSURANCE TAXES.

Payments into the treasury, as taxes, by insurance companies operating in this state, for the two fiscal years ending July 31, 1903, and July 31, 1904:

Companies.	1903.	1904.
Domestic Fire Companies.....	\$84,962.49	\$89,327.04
Foreign Fire Companies.....	34,264.12	38,465.46
Mutual Fire Companies.....	4,158.16	4,868.84
Life Companies.....	119,041.65	125,377.22
Stock, Casualty, etc., Companies.....	12,315.10	13,765.83
Miscellaneous.....	1,550.17	983.98
Totals.....	\$256,291.70	\$270,788.37

TAX ON EXPRESS COMPANIES.

FOR THE YEAR ENDING DECEMBER 31, 1902.

Chapter 309, Laws of 1897, as amended by Chapter 124, Laws of 1901.

Name of Company.	Total Gross Receipts.	Less Paid to Railroad Companies.	Taxable Receipts.	State Tax, 6 Per Cent.
Adams.....	\$2,902.64	\$1,451.32	\$1,451.32	\$87.08
American.....	113,082.01	56,541.00	56,541.01	3,392.46
Great Northern.....	258,818.13	103,527.25	155,290.88	9,317.45
Northern Pacific.....	123,133.48	61,566.74	61,566.74	3,694.00
United States.....	134,736.12	54,390.66	80,336.46	4,820.18
Wells, Fargo & Co.....	28,354.62	12,287.00	16,067.62	964.05
Western.....	19,432.19	18,985.10	447.09	26.82
Totals.....	\$680,459.19	\$308,758.07	\$371,701.12	\$22,302.04

FOR THE YEAR ENDING DECEMBER 31, 1903.

Chapter 309, Laws of 1897, as amended by Chapter 124, Laws of 1901.

Name of Company.	Total Gross Receipts.	Less Paid to Railroad Companies.	Taxable Receipts.	State Tax, 6 Per Cent.
Adams.....	\$3,109.52	\$1,554.76	\$1,554.76	\$93.23
American.....	121,027.19	60,513.59	60,513.60	3,630.81
Great Northern.....	294,080.32	117,632.13	176,448.19	10,586.89
Northern Pacific.....	142,723.41	71,361.71	71,361.70	4,281.70
United States.....	149,557.09	61,228.67	88,328.42	5,299.70
Wells, Fargo & Co.....	32,777.25	13,110.90	19,666.35	1,179.98
Western.....	18,556.62	18,031.67	524.95	31.50
Totals.....	\$761,831.40	\$343,433.43	\$418,397.97	\$25,103.88

TAX ON SLEEPING, DRAWING ROOM AND PARLOR CAR COMPANIES.

Chapter 7, Laws of 1896.

The Pullman Company—

Gross receipts within the State of Minnesota for the calendar year ending December 31, 1902.....	\$20,706.80	
Tax at 3 per cent.....		\$621.20
Gross receipts within the state of Minnesota for the calendar year ending December 31, 1903.....	18,540.85	
Tax at 3 per cent.....		556.23
For errors and omissions in reporting their gross earnings to the state of Minnesota for the period from January 1, 1898, to December 31, 1903.....	80,472.90	
Tax at 3 per cent.....		2,414.19
Totals	\$119,720.55	\$3,591.62

DISBURSEMENTS FOR THE SUPPORT OF STATE INSTITUTIONS FROM 1871 to 1904 INCLUSIVE.

Years.	State Prison	State Training School.	State Reformatory.	Insane Hospitals and Asylums.	University.	Normal Schools.	Deaf, Dumb, Blind and Feeble Minded.	State Public School.	Soldiers' Orphans.	Minnesota Soldiers' Home.	Totals.
1871.	\$6,205.34	\$880.00	\$1,318.19	\$7,587.53
1872.	7,003.18	1,718.62	182.10	8,466.28
1873.	7,925.00	3,675.29	\$1,300.00	10,943.62
1874.	10,144.69	5,804.43	3,000.00	4,540.65	21,390.73
1875.	8,349.49	5,071.32	4,000.00	3,949.21	22,103.13
1876.	12,162.96	20,111.52	5,000.00	7,563.44	33,654.54
1877.	16,390.21	32,000.00	6,000.00	11,453.25	53,698.76
1878.	19,639.76	43,792.50	6,000.00	11,554.58	71,788.21
1879.	17,517.90	53,707.50	\$11,508.20	13,000.00	18,343.46	\$1,574.05	115,553.08
1880.	29,605.82	9,000.00	58,000.00	22,500.00	15,000.00	15,000.00	2,248.50	140,061.92
1881.	26,975.48	12,500.00	70,000.00	17,500.00	18,000.00	15,000.00	5,987.76	151,963.25
1882.	31,161.66	12,000.00	70,000.00	21,000.00	28,212.70	20,000.00	12,500.71	192,881.07
1883.	35,729.40	20,000.00	60,000.00	17,500.00	28,063.80	20,000.00	15,871.75	202,170.95
1884.	34,857.49	20,000.00	84,500.00	20,000.00	26,250.00	26,000.00	20,977.62	251,625.00
1885.	36,068.52	27,000.00	78,500.00	20,000.00	33,571.00	23,500.00	18,430.41	249,550.32
1886.	46,050.48	24,750.00	79,000.00	36,135.00	18,950.00	23,500.00	13,962.80	242,357.28
1887.	71.92	27,000.00	111,500.00	39,000.00	20,000.00	28,000.00	13,063.87	248,625.79
1888.	85,904.39	25,000.00	97,000.00	43,700.00	29,124.92	27,500.00	4,583.47	312,812.77
1889.	62,893.58	28,475.35	132,788.65	45,880.00	29,124.92	27,226.55	1,375.24	369,640.84
1890.	48,678.22	25,000.00	129,654.36	47,000.00	30,720.00	27,226.55	417.70	305,176.32
1891.	50,968.24	37,500.00	135,170.59	47,000.00	33,258.47	39,571.45	72.35	345,541.60
1892.	61,358.37	32,000.00	146,857.10	43,881.41	37,023.38	45,074.15	356,294.41
1893.	37,805.05	24,877.71	136,731.65	46,091.67	33,981.71	34,548.23	304,035.03
1894.	62,636.87	35,000.00	192,319.86	59,706.83	29,204.37	56,955.64	445,823.57
1895.	67,933.06	35,000.00	216,639.30	72,140.08	40,995.62	60,000.00	490,708.06
1896.	63,474.16	35,000.00	218,026.67	71,357.71	48,000.00	62,459.01	498,517.55
1897.	63,417.21	35,000.00	241,563.12	84,100.17	60,000.00	64,874.20	\$13,036.88	504,981.64
1898.	74,892.82	31,370.79	252,006.64	84,990.59	61,171.54	85,078.30	13,384.71	628,486.24
1899.	81,959.84	38,992.17	283,662.10	85,740.18	64,258.46	88,907.85	36,153.77	704,620.50
1900.	82,755.85	43,649.62	\$28,000.00	322,506.31	185,406.25	73,747.53	105,075.71	22,114.80	903,296.17
1901.	88,297.48	42,621.41	69,849.03	399,827.73	166,781.10	82,231.82	114,457.02	22,608.50	1,020,216.59
1902.	87,438.06	56,722.32	46,938.50	390,584.02	184,624.15	86,530.14	111,017.95	24,258.69	1,036,727.61
1903.	91,708.19	53,301.64	43,768.48	418,931.76	202,686.13	89,752.28	128,136.94	27,183.62	1,094,174.31
1904.	105,446.62	45,211.10	49,976.88	477,587.40	225,687.45	85,380.66	133,816.69	27,658.36	1,222,294.50
1905.	108,826.97	60,841.86	41,882.34	492,973.59	254,117.98	98,037.84	138,906.43	36,858.88	1,284,004.68
1906.	101,731.91	54,274.51	45,524.25	543,898.40	244,101.97	103,356.80	148,740.05	35,344.42	1,342,328.50
1907.	108,084.66	58,186.37	44,065.74	519,577.60	283,716.26	122,004.56	161,650.12	34,889.06	1,399,912.84
1908.	94,791.68	55,373.32	49,746.73	512,961.61	288,375.60	128,791.53	164,761.29	37,577.29	1,385,412.91
1909.	97,248.14	59,429.69	49,219.14	534,071.04	325,742.89	130,000.08	171,573.46	38,152.22	1,467,966.37
1910.	110,176.44	66,437.73	56,117.80	589,946.70	374,075.39	117,054.87	189,991.55	42,335.40	1,615,325.09
1911.	110,891.92	66,324.37	64,405.04	568,222.04	398,350.47	128,826.06	203,746.97	42,032.66	1,647,250.87
1912.	97,192.22	55,712.27	53,620.20	635,583.88	415,104.71	134,007.47	187,388.80	38,063.20	1,576,137.17
1913.	101,707.37	67,871.53	64,838.69	613,790.76	420,745.16	159,014.06	212,796.49	41,434.23	1,749,259.99
1914.	109,240.26	67,368.39	82,938.60	611,711.12	438,589.43	171,229.74	224,162.10	42,551.03	1,818,358.17
Totals..	\$2,569,121.92	\$1,408,158.02	\$783,991.48	\$10,467,812.72	\$5,326,336.68	\$2,446,462.31	\$3,278,529.42	\$673,018.21	\$110,102.23	\$883,225.01	\$27,856,757.65

TOTAL COST OF BUILDINGS FOR THE SEVERAL STATE INSTITUTIONS.

Years.	Rebuilding Capitol.	Prison.	State Reform- atory.	State Training School.	Insane Hospitals and Asylums.	Deaf, Dumb, Blind and Feeble- Minded.	University.	Normal Schools.	State Agri- cultural Society.	State Public School.	Minnesota Soldiers' Home.	New Capitol	Total.
1866.		\$7,100.00			\$9,930.00	\$9,600.82		\$10,000.00					\$36,030.90
1867.		14,157.93		\$5,000.00	39,233.73	42,339.18	\$8,000.00	25,000.00					134,730.84
1868.				6,600.00	76,436.27	7,033.09	7,000.00	30,000.00					127,069.36
1869.		17,150.00		10,000.00	49,859.43	10,000.00		87,000.00					124,009.43
1870.		12,150.00		18,100.00	10,140.57	466.91		65,576.68					106,434.16
1871.		39,596.47			63,169.00	25,000.00	10,000.00	14,954.84					152,720.31
1872.		39,387.79			3,000.00			2,700.00					37,086.79
1873.		40,000.00		20,500.00	128,000.00	31,000.00	15,000.00	20,600.00					254,000.00
1874.		5,849.35		5,500.00	77,000.00	9,000.00	61,500.00	20,000.00					178,849.35
1875.		34,836.18			20,800.00	7,000.00	7,850.00	3,100.00					73,586.18
1876.		3,136.76			25,000.00	4,000.00	18,500.00						50,136.76
1877.		11,713.30			9,492.78	55,500.00		2,500.00					20,296.08
1878.		23,061.09				3,500.00							26,561.09
1879.		33,403.36		5,500.00	29,850.62	18,500.00		8,500.00					95,343.98
1880.		24,734.63		10,000.00	14,404.49	25,904.54	2,000.00						75,043.00
1881.	\$46,195.63				102,595.51	10,599.51		10,000.00					169,390.27
1882.	139,226.14	20,129.10		2,000.00	132,546.60	15,295.49	1,000.00						310,097.33
1883.	163,027.68	34,191.78		4,000.00	70,453.40	8,000.00		5,900.00					285,572.86
1884.	11,847.62	51,179.04			90,235.30	36,316.18	39,000.00	5,100.00					236,678.14
1885.	7,280.41	82,976.50		2,000.00	45,764.70	14,500.00	15,720.00	9,000.00	\$15,000.00				186,941.70
1886.	8,747.33	34,028.80			59,500.00	40,182.82	28,000.00	21,250.00	85,000.00	\$9,000.00			286,615.95
1887.	4,928.71	30,000.00	\$3,275.00	4,000.00	98,876.18	15,000.00	36,000.00	9,200.00		11,000.00			212,279.89
1888.	21,444.40	25,951.48	14,755.58		95,793.55	27,500.00	40,000.00	56,993.55	25,000.00	35,000.00	\$9,252.64		307,947.65
1889.	7,532.60	34,487.24	98,769.92	7,045.60	81,124.77	33,000.00	35,930.00	28,417.37	25,000.00	36,741.84	39,551.29		427,600.63
1890.		51,855.98	54,480.80	79,062.41	98,717.43	25,210.99	160,353.30	6,538.88		5,489.62	49,047.66		525,757.07
1891.		33,249.26			30,188.99	21,744.80	73,488.03	4,011.21		12,056.40	1,343.83		178,364.21
1892.	10,000.00	17,184.19	5,670.89	121,935.36	117,515.56	35,277.49	43,787.45	23,366.60		17,546.46	52,500.00		433,886.79
1893.					91,063.69	28,544.09	44,096.89	14,746.97		10,482.95	46,685.77		232,365.29
1894.			9,399.46		154,839.52	78,257.34	114,330.10	118,305.09		23,925.28	25,814.23	\$242,305.00	767,666.13
1895.	1,726.40		4,007.53	1,370.63	185,016.97	26,330.76	111,950.07	32,501.58		20,193.74	5,857.47	8,659.97	397,615.12
1896.			18,907.46	9,291.22	207,705.05	37,794.22	140,224.26	25,357.20		5,407.31	19,142.53	73,460.53	567,289.78
1897.			13,118.82	2,547.55	86,480.21	51,000.00	68,626.75	32,501.58		4,690.27		120,002.86	371,272.33
1898.			30,514.92	12,720.50	147,906.36	48,350.00	73,995.45	25,357.20		10,109.73		178,521.20	516,993.50
1899.			14,968.57	7,966.05	48,833.60	2,976.95		17,085.91		4,000.00		345,350.82	436,449.11
1900.			10,572.88	33.20	126,230.17	27,802.30	74,833.99	19,672.91		5,799.80		388,465.15	643,264.38
1901.			1,147.76	1,332.34	36,067.92	24,980.75	42,294.35	82,166.59		6,199.70	381.09	313,508.53	508,069.33
1902.			15,901.55		23,439.01	50,841.36	172,661.38	52,132.87	25,000.00		11,486.88	364,564.04	718,158.58
1903.			9,815.56		90,543.90	45,249.29	114,104.20	69,622.60			15,701.66	794,355.31	1,139,393.52
1904.		31,305.31	16,482.74	10,071.12	3,681.05	54,132.61	115,040.34	26,894.81		4,143.13	7,798.34	1,162,969.15	1,432,538.50
Totals.	\$421,956.54	\$748,515.77	\$322,391.44	\$345,575.98	\$2,780,226.33	\$982,652.49	\$1,679,786.56	\$847,874.03	\$175,000.00	\$223,917.72	\$284,563.39	\$3,992,162.86	\$12,804,623.01

STATE BANKS.

STATE BANKS.

BANKS OF DISCOUNT AND DEPOSIT.

LOCATION.	NAME OF BANK.
Ada	First State Bank of Ada.
Adrain	Adrian State Bank.
Aitkin	Aitkin County State Bank.
Albert Lea	Albert Lea State Bank.
Alden	Security State Bank of Alden.
Alexandria	Douglas County Bank.
Alpha	State Bank of Alpha.
Amboy	Amboy State Bank.
Amboy	Minnesota State Bank.
Annandale	State Bank of Annandale.
Anoka	State Bank of Anoka.
Appleton	Appleton State Bank.
Appleton	Bank of Appleton.
Argyle	Farmers & Merchants Bank of Argyle.
Arlington	First State Bank of Arlington.
Arlington	Farmers & Merchants State Bank of Arlington.
Ashby	First State Bank of Ashby.
Atwater	The Security Bank of Atwater.
Avoca	Avoca State Bank.
Balaton	First State Bank of Balaton.
Barnum	State Bank of Barnum.
Barrett	State Bank of Barrett.
Belle Plaine	State Bank of Belle Plaine.
Bellingham	Bellingham State Bank.
Belview	State Bank of Belview.
Bemidji	Lumbermen's State Bank of Bemidji.
Benson	Security State Bank of Benson.
Bertha	State Bank of Bertha.
Big Lake	Sherburne County State Bank.
Bingham Lake	First State Bank of Bingham Lake.
Bird Island	Renville County State Bank.
Biwabik	State Bank of Biwabik.
Blackduck	First State Bank of Blackduck.
Blue Earth City	Farmers & Merchants State Bank of Blue Earth.
Boyd	First State Bank of Boyd.
Brainerd	The Northern Pacific Bank of Brainerd.
Brandon	Brandon State Bank.
Breckenridge	Merchants State Bank of Breckenridge.
Brewster	Brewster State Bank.
Brooks	First State Bank of Brooks.
Browns Valley	Browns Valley State Bank.
Brownston	First State Bank of Brownston.
Brunson	Brunson State Bank.
Buffalo	State Bank of Buffalo.
Buffalo	Oakley State Bank.
Buffalo Lake	State Bank of Buffalo Lake.
Butterfield	Peoples State Bank of Butterfield.
Butterfield	State Bank of Butterfield.
Byron	State Bank of Byron.
Caledonia	The Houston County State Bank.
Cambridge	First State Bank of Cambridge.
Canby	Bank of Canby.
Canby	Citizens State Bank.
Carlos	First State Bank of Carlos.
Cass Lake	First State Bank of Cass Lake.
Ceylon	State Bank of Ceylon.
Chandler	State Bank of Chandler.
Chaska	Carver County State Bank.
Chisholm	State Bank of Chisholm.
Chokio	Chokio State Bank.
Clara City	Clara City State Bank.
Claremont	State Bank of Claremont.
Clarissa	Clarissa State Bank.
Clarkfield	Clarkfield State Bank.

BANKS OF DISCOUNT AND DEPOSIT—*Continued.*

LOCATION.	NAME OF BANK.
Clarks Grove	State Bank of Clarks Grove.
Clements	State Bank of Clements.
Cleveland	First State Bank of Cleveland.
Climax	State Bank of Climax.
Clinton	Clinton State Bank.
Cobden	State Bank of Cobden.
Cokato	Farmers & Merchants State Bank of Cokato.
Cokato	State Bank of Cokato.
Cold Spring	First State Bank of Cold Springs.
Cologne	State Bank of Cologne.
Comfrey	State Bank of Comfrey.
Cottonwood	Cottonwood State Bank.
Crookston	Scandia-American Bank of Crookston, Minn.
Currie	First State Bank of Currie.
Danube	State Bank of Miles.
Darfur	State Bank of Darfur.
Dassel	Bank of Dassel.
Dawson	Bank of Dawson.
Deer River	First State Bank of Deer River.
De Graff	State Bank of De Graff.
Delano	Wright County Bank.
Delavan	Security State Bank of Delavan.
Detroit	First State Bank of Detroit.
Donaldson	State Bank of Donaldson.
Donnelly	State Bank of Donnelly.
Dover	First State Bank of Dover.
Duluth	The American Exchange Bank of Duluth.
Duluth	Western State Bank of Duluth.
Dumont	First State Bank of Dumont.
Echo	State Bank of Echo.
Eden Valley	State Bank of Eden Valley.
Elbow Lake	Bank of Elbow Lake.
Ellendale	Security State Bank of Ellendale.
Ellsworth	German State Bank of Ellsworth.
Elk River	The Bank of Elk River.
Erskine	State Bank of Erskine.
Evan	State Bank of Evan.
Evansville	Evansville State Bank.
Fairfax	Citizens State Bank of Fairfax.
Fairfax	State Bank of Fairfax.
Faribault	Security Bank of Faribault.
Farmington	Exchange Bank of Farmington.
Felton	First State Bank of Felton.
Fergus Falls	First State Bank of Fergus Falls.
Fergus Falls	Scandia-State Bank of Fergus Falls.
Fertile	Citizens State Bank of Fertile.
Fisher	Bank of Fisher.
Floodwood	First State Bank of Floodwood.
Foley	State Bank of Foley.
Forest Lake	Forest Lake State Bank.
Fosston	First State Bank of Fosston.
Foxhome	State Bank of Foxhome.
Franklin	State Bank of Franklin.
Frost	State Bank of Frost.
Gaylord	First State Bank of Gaylord.
Gaylord	Citizens State Bank of Gaylord.
Georgetown	State Bank of Georgetown.
Gibson	State Bank of Gibson.
Glencoe	Bank of Glencoe.
Good Thunder	State Bank of Good Thunder.
Graceville	The Big Stone County Bank.
Granada	Granada State Bank.
Grand Marais	Cook County State Bank.
Grand Rapids	First State Bank of Grand Rapids.
Granite Falls	Granite Falls Bank.
Granite Falls	Western State Bank.
Granite Falls	Yellow Medicine County Bank.
Greenbush	State Bank of Greenbush.
Greenbush	Farmers & Merchants State Bank of Greenbush.
Greenbush	Northern State Bank of Greenbush.

BANKS OF DISCOUNT AND DEPOSIT—*Continued.*

LOCATION.	NAME OF BANK.
Green Isle	Citizens State Bank of Green Isle.
Hallock	Kittson County State Bank.
Halstad	State Bank of Halstad.
Hamburg	State Bank of Hamburg.
Hammond	Hammond State Bank.
Hanska	State Bank of Hanska.
Harmony	Harmony State Bank.
Hartland	State Bank of Hartland.
Hastings	The German-American Bank of Hastings.
Hawley	State Bank of Hawley.
Hayward	Farmers State Bank of Hayward.
Hazel Run	Hazel Run State Bank.
Hector	Farmers & Merchants Bank.
Hector	State Bank of Hector.
Henderson	Sibley County Bank.
Hendrum	State Bank of Hendrum.
Henning	State Bank of Henning.
Heron Lake	State Bank of Heron Lake.
Hewitt	First State Bank of Hewitt.
Hills	State Bank of Hills.
Hibbing	Merchants & Miners State Bank of Hibbing.
Hinckley	State Bank of Hinckley.
Hitterdal	Security State Bank of Hitterdal.
Hoffman	State Bank of Hoffman.
Holland	Holland State Bank.
Houston	Citizens State Bank of Houston.
Howard Lake	Bank of Howard Lake.
Humboldt	First State Bank of Humboldt.
Hutchinson	Bank of Hutchinson.
Hutchinson	Citizens Bank.
International Falls	First State Bank of International Falls.
Isanti	State Bank of Isanti.
Janesville	Waseca County Bank.
Jeffers	State Bank of Jeffers.
Jordan	First State Bank of Jordan.
Jordan	People's State Bank of Jordan.
Kandiyohi	State Bank of Kandiyohi.
Kasota	First State Bank of Kasota.
Kasson	Farmers State Bank of Kasson.
Kennedy	State Bank of Kennedy.
Kent	Kent State Bank.
Kenyon	Citizens State Bank of Kenyon.
Kiester	State Bank of Kiester.
Kimball	State Bank of Kimball.
Lafayette	State Bank of Lafayette.
Lake City	Citizens Bank of Lake City.
Lake City	Lake City Bank of Minnesota.
Lakefield	Jackson County State Bank.
Lakeville	Dakota County State Bank.
Lake Park	Becker County State Bank.
Lake Wilson	State Bank of Lake Wilson.
Lamberton	State Bank of Lamberton.
Le Roy	First State Bank of Le Roy.
Lester Prairie	State Bank of Lester Prairie.
Le Sueur Center	First State Bank of Le Sueur Center.
Lewiston	First State Bank of Lewiston.
Lewisville	Merchants State Bank of Lewisville.
Lismore	State Bank of Lismore.
Litchfield	Bank of Litchfield.
Little Falls	Merchants State Bank of Little Falls.
Long Prairie	The Bank of Long Prairie.
Luverne	Rock County Bank.
Luverne	Security Bank of Luverne.
Lancaster	First State Bank of Lancaster.
Madelia	State Bank of Madelia.
Madison	Lac qui Parle County Bank.
Magnolia	Magnolia State Bank.
Mahnomen	First State Bank of Mahnomen.
Mankato	The Mankato State Bank.
Maple Lake	Maple Lake State Bank.

BANKS OF DISCOUNT AND DEPOSIT—*Continued.*

LOCATION.	NAME OF BANK.
Mapleton	Mapleton State Bank.
Mazeppa	Bank of Mazeppa.
Menahga	State Bank of Menahga.
Middle River	State Bank of Middle River.
Milaca	Milaca State Bank.
Millville	Millville State Bank.
Miles	State Bank of Miles, at Danube.
Milroy	State Bank of Milroy.
Minneapolis	The German-American Bank of Minneapolis.
Minneapolis	Germania Bank of Minneapolis.
Minneapolis	Merchants & Manufacturers State Bank of Minneapolis.
Minneapolis	The Peoples Bank of Minneapolis.
Minneapolis	St. Anthony Falls Bank.
Minneapolis	The Security Bank of Minnesota.
Minneapolis	South Side State Bank.
Monterey	Peoples State Bank of Monterey.
Montgomery	First State Bank of Montgomery.
Monticello	Citizens State Bank of Monticello.
Monticello	Security State Bank of Monticello.
Monticello	State Bank of Monticello.
Montrose	State Bank of Montrose.
Moorhead	First State Bank of Moorhead.
Mora	State Bank of Mora.
Morgan	Farmers & Merchants State Bank of Morgan.
Morgan	State Bank of Morgan.
Morris	Citizens Bank of Morris.
Morristown	Morristown State Bank.
Mountain Lake	The Bank of Mountain Lake.
Mountain Lake	State Bank of Mountain Lake.
Nashwauk	Nashwauk State Bank.
Nassau	Nassau State Bank.
New Auburn	State Bank of New Auburn.
New London	State Bank of New London.
New Paynesville	First State Bank of Paynesville.
New Prague	State Bank of New Prague.
New Richland	State Bank of New Richland.
New Ulm	Brown County Bank.
New Ulm	State Bank of New Ulm.
New York Mills	First State Bank of New York Mills.
Nicollet	Nicollet State Bank.
Nielsville	State Bank of Nielsville.
Northfield	The Citizens Bank of Northfield.
Northome	First State Bank of Northome.
Norwood	Bank of Norwood.
North Branch	Merchants State Bank of North Branch.
Odin	Odin State Bank.
Olivia	Olivia State Bank.
Orleans	First State Bank of Orleans.
Ormsby	Farmers State Bank of Ormsby.
Osakis	Osakis State Bank.
Osseo	Osseo State Bank.
Ostrander	Ostrander State Bank.
Owatonna	Security State Bank of Owatonna.
Parkers Prairie	State Bank of Parkers Prairie.
Park Rapids	State Bank of Park Rapids.
Pelan	State Bank of Pelan.
Pelican Rapids	J. P. Wallace State Bank.
Pennock	State Bank of Pennock.
Pine City	First State Bank of Pine County.
Pine City	Pine City State Bank.
Pipestone	Pipestone County Bank.
Plummer	First State Bank of Plummer.
Porter	State Bank of Porter.
Princeton	Citizens State Bank of Princeton.
Princeton	Security State Bank of Princeton.
Raymond	State Bank of Raymond.
Reading	State Bank of Reading.
Red Lake Falls	First State Bank of Red Lake Falls.
Red Lake Falls	Merchants State Bank of Red Lake Falls.

BANKS OF DISCOUNT AND DEPOSIT—Continued.

LOCATION.	NAME OF BANK.
Red Wing	Goodhue County Bank.
Red Wing	Bank of Pierce, Simmons & Co.
Redwood Falls	Gold-Stabeck State Bank.
Renville	Renville State Bank.
Revere	State Bank of Revere.
Roseau	Farmers & Merchants State Bank.
Rushmore	Rushmore State Bank.
Russell	First State Bank of Russell.
Rollingstone	First State Bank of Rollingstone.
Sanborn	Sanborn State Bank.
Sandstone	Quarryman's State Bank of Sandstone.
Sauk Rapids	Benton County State Bank.
Seaforth	Security State Bank of Seaforth.
Sebekka	First State Bank of Sebekka.
Shelly	State Bank of Shelly.
Sherburn	Bank of Sherburn.
Silver Lake	State Bank of Silver Lake.
Slayton	Citizens State Bank of Slayton.
Slayton	State Bank of Slayton.
Sleepy Eye	State Bank of Sleepy Eye.
Spicer	Green Lake State Bank.
Springfield	State Bank of Springfield.
Spring Valley	First State Bank of Spring Valley.
Staples	Citizens State Bank of Staples.
Starbuck	Farmers State Bank of Starbuck.
Stephen	Scandia State Bank of Stephen.
Stephen	State Bank of Stephen.
Stewart	Farmers & Merchants State Bank of Stewart.
Storden	First State Bank of Storden.
St. Bonifacius	State Bank of St. Bonifacius.
St. Charles	Citizens State Bank of St. Charles.
St. Cloud	Security State Bank of St. Cloud.
St. Hilaire	First State Bank of St. Hilaire.
St. Hilaire	Merchants State Bank of St. Hilaire.
St. James	Security State Bank of St. James.
St. Michael	State Bank of St. Michael.
St. Michael's Station	German-American State Bank of St. Michael's Station.
St. Paul	Midway State Bank of St. Paul, St. Anthony Park.
St. Paul	The Capital Bank of St. Paul.
St. Paul	The West Side Bank of St. Paul.
St. Paul	The Scandinavian-American Bank of St. Paul.
St. Paul	State Bank of St. Paul.
St. Peter	The Nicollet County Bank of St. Peter.
St. Joseph	First State Bank of St. Joseph.
Sleepy Eye	Farmers & Merchants State Bank of Sleepy Eye.
Spring Grove Village	State Bank of Spring Grove.
St. Vincent	Farmers & Merchants State Bank of St. Vincent.
Tenney	State Bank of Tenney.
Thief River Falls	Citizens State Bank of Thief River Falls.
Thief River Falls	First State Bank of Thief River Falls.
Torah	German-American State Bank of Torah.
Torah	State Bank of Richmond.
Tower	First State Bank of Tower.
Tracy	Citizens State Bank of Tracy.
Tracy	Tracy State Bank.
Triumph	Triumph State Bank.
Truman	Truman State Bank.
Twin Valley	Citizens State Bank of Twin Valley.
Tyler	First State Bank of Tyler.
Vernon Center	Vernon Center State Bank.
Vesta	State Bank of Vesta.
Virginia	American-Exchange Bank of Virginia.
Wabasso	Citizens State Bank of Wabasso.
Wabasso	State Bank of Wabasso.
Waconia	Farmers State Bank of Waconia.
Walker	Walker State Bank.
Walnut Grove	First State Bank of Walnut Grove.

BANKS OF DISCOUNT AND DEPOSIT—*Continued.*

LOCATION.	NAME OF BANK.
Walnut Grove	Walnut Grove State Bank.
Wanamingo	Farmers State Bank of Wanamingo.
Wanda	State Bank of Wanda.
Warren	State Bank of Warren.
Warroad	State Bank of Warroad.
Waseca	Peoples State Bank of Waseca.
Watertown *	State Bank of Watertown.
Watkins	Watkins State Bank.
Watson	First State Bank of Watson.
Waverly	State Bank of Waverly.
Wendell	Farmers & Merchants State Bank of Wendell.
Westbrook	Citizens State Bank of Westbrook.
Wheaton	State Bank of Wheaton.
Wilder	Farmers State Bank of Wilder.
Willmar	Bank of Willmar.
Willmar	Kandiyohi County Bank.
Windom	Cottonwood County Bank.
Winger	First State Bank of Winger.
Winona	The Merchants Bank of Winona.
Winona	Winona Deposit Bank.
Winnebago City	Faribault County State Bank.
Winnebago City	State Bank of Commerce.
Winsted	State Bank of Winsted.
Winthrop	State Bank of Winthrop.
Wolverton	Wolverton State Bank.
Wood Lake	State Bank of Wood Lake.
Woodstock	State Bank of Woodstock.
Worthington	State Bank of Worthington.
Wykoff	First State Bank of Wykoff.
Young America	State Bank of Young America.
Zumbrota	First State Bank of Zumbrota.
Zumbrota	Security Bank of Zumbrota.

SAVINGS BANKS.

Duluth	Duluth Savings Bank.
Red Wing	Goodhue County Savings Bank.
Mankato	Mankato Savings Bank.
Minneapolis	The Savings Bank of Minneapolis.
Minneapolis	The Farmers & Merchants Savings Bank of Minneapolis.
Minneapolis	Hennepin County Savings Bank.
Minneapolis	The State Institution for Savings.
St. Paul	Citizens Savings Bank.
St. Paul	The State Savings Bank.
St. Paul	Northern Savings Bank.
Stillwater	St. Croix Valley Savings Bank.
Stillwater	Stillwater Savings Bank.
Winona	Winona Savings Bank.

TRUST COMPANIES.

Duluth	Duluth Trust Company.
Minneapolis	Minneapolis Trust Company.
Minneapolis	Minnesota Title Insurance & Trust Company.
Minneapolis	The Minnesota Loan & Trust Company.
St. Paul	St. Paul Trust Company.
St. Paul	Northwestern Trust Co.
St. Paul	Security Trust Company.
St. Paul	St. Paul Title & Trust Company.

NEWSPAPERS.

NEWSPAPERS IN MINNESOTA.

LIST OF NEWSPAPERS IN MINNESOTA IN 1904.

County.	Location.	Name of Paper.	Editor or Publisher.
Aitkin	Aitkin	Aitkin Republican	A. L. Hamilton.
Aitkin	Aitkin	Aitkin Independent	F. E. Krech.
Aitkin	Aitkin	Aitkin Age	B. H. Hollister.
Anoka	Anoka	Anoka County Union	G. S. Pease.
Anoka	Anoka	The Anoka Herald	Roe G. Chase.
Anoka	Anoka	Anoka Free Press	N. P. Olson.
Becker	Detroit	Record	Geo. D. Hamilton.
Becker	Detroit	Detroit Standard	Disney & Getchell.
Becker	Frazee	Free Press	E. Dunn.
Becker	Lake Park	Journal	R. Bronson.
Beltrami	Bemidji	Bemidji Pioneer Weekly	R. W. Hitchcock.
Beltrami	Bemidji	Bemidji Pioneer Daily	R. W. Hitchcock.
Beltrami	Bemidji	Beltrami County News	C. R. Martin.
Beltrami	Bemidji	Bemidji Sentinel	H. G. Hays.
Beltrami	Funkley	Bugle	Henry Plummer.
Beltrami	Kelliher	Journal	Lennon & Schusser.
Beltrami	Turtle River	Turtle River Pine Tree	S. R. Moorhead.
Beltrami	Tenstrike	Tenstrike Tribune	Chas. Gustafson.
Beltrami	Blackduck	Blackduck Times	E. J. Taylor.
Beltrami	Blackduck	Blackduck American	E. L. Oberg.
Benton	Foley	Independent	W. A. Farrington.
Benton	Ronneby	Benton County Advocate	N. D. Simpson.
Benton	Sauk Rapids	Sentinel-Free Press	F. M. Daggett.
Big Stone	Ortonville	Herald Star	W. C. Whiteman.
Big Stone	Ortonville	Ortonville Journal	J. E. Keefe.
Big Stone	Clinton	Clinton Advocate	Theo. Condit.
Big Stone	Graceville	Graceville Enterprise	Day & Atwood.
Big Stone	Graceville	The Phenix	E. M. Robertson.
Big Stone	Beardsley	Beardsley News	Geo. E. Sloan.
Big Stone	Odessa	Odessa Tribune	D. De Vaney.
Blue Earth	Mapleton	Enterprise	H. C. Hotaling.
Blue Earth	Good Thunder	Herald	F. H. Griffin.
Blue Earth	Amboy	Herald	J. E. Brown.
Blue Earth	Vernon Center	News	M. H. Galer.
Blue Earth	Lake Crystal	Union	G. W. Neff.
Blue Earth	Mankato	Free Press	Free Press Ptg. Co.
Blue Earth	Mankato	Daily Free Press	Free Press Ptg. Co.
Blue Earth	Mankato	Review	J. C. Wise & Sons.
Blue Earth	Mankato	Daily Review	J. C. Wise & Sons.
Blue Earth	Mankato	Post	Geo. Traub.
Blue Earth	Mankato	Journal	A. M. Morrison.
Blue Earth	Mankato	Ledger	J. D. Quane.
Brown	New Ulm	New Ulm Review	A. P. Brooks.
Brown	New Ulm	Brown County Journal	Philip Liesch.
Brown	New Ulm	New Ulm News	J. J. Green.
Brown	New Ulm	Volksblatt	Philip Liesch.
Brown	New Ulm	Fortschritt	Ernst Brandt.
Brown	Sleepy Eye	Dispatch	C. S. Whitmore.
Brown	Sleepy Eye	Sleepy Eye Herald	W. R. Hodges.
Brown	Springfield	Springfield Advance	W. F. Mahler.
Brown	Comfrey	Comfrey Times	W. B. Brooks.
Brown	Hanska	Hanska Herald	J. H. Haenze.
Brown	New Ulm	New Ulm Post	
Carver	Chaska	Valley Herald	P. E. Du Toit.
Carver	Chaska	Review	T. F. Burns.
Carver	Carver	Journal	H. D. Meyer.
Carver	Waconia	Patriot	E. Klancke.

(583)

LIST OF NEWSPAPERS—Continued.

County.	Location.	Name of Paper.	Editor or Publisher.
Carver.....	Watertown.....	News	C. O. Teas.
Carver.....	Norwood.....	Times	J. W. Craven.
Carver.....	Young America.....	Eagle	H. S. Vogler.
Carlton.....	Cloquet.....	The Pine Knot.....	F. D. Vibert.
Carlton.....	Cloquet.....	The Cloquet Independent.....	Albert E. Quinn.
Carlton.....	Carlton.....	Carlton County Vidette.....	D. C. Anderson.
Carlton.....	Barnum.....	The Barnum Gazette.....	J. D. Barstow.
Carlton.....	Moose Lake.....	Moose Lake Star.....	R. E. Rydeen.
Cass.....	Walker.....	Walker Pilot.....	A. B. Wood.
Cass.....	Walker.....	Pioneer	A. A. Oliver.
Cass.....	Cass Lake.....	Voice	A. G. Bernard.
Cass.....	Cass Lake.....	Times	Frank Ives.
Cass.....	Pine River.....	Pine Tree Blaze.....	A. B. Holman.
Cass.....	Pine River.....	Sentinel	H. M. Gann.
Cass.....	Pillager.....	Leader	A. L. Snow.
Chisago.....	Center City.....	Center City Press.....	Sam Ringquist.
Chisago.....	Taylor's Falls.....	Taylor's Falls Journal.....	Ed. H. Folsom.
Chisago.....	Lindstrom.....	Chisago County Courier.....	C. A. Victor.
Chisago.....	Lindstrom.....	Chisago County News.....	W. F. Rowe.
Chisago.....	North Branch.....	North Branch Review.....	J. H. Huber.
Chisago.....	Rush City.....	Rush City Post.....	Mrs. J. F. Stone.
Chisago.....	Lindstrom.....	Medborgaren	C. A. Victor.
Chippewa.....	Milan.....	Milan Standard	A. Bromstad.
Chippewa.....	Clara City.....	Clara City Herald.....	C. H. Berghuis.
Chippewa.....	Maynard.....	Maynard Progress.....	A. I. Shaver.
Chippewa.....	Montevideo.....	The Advance.....	J. E. Henry.
Chippewa.....	Montevideo.....	The Commercial.....	T. G. McKay.
Chippewa.....	Montevideo.....	Montevideo Leader.....	H. E. Hoard.
Clay.....	Barnesville.....	Record-Review	J. Benshoof.
Clay.....	Hawley.....	Clay County Herald.....	John H. Reid.
Clay.....	Glyndon.....	Red River Valley News.....	L. Osborn.
Clay.....	Moorhead.....	Independent	D. W. Mecker.
Clay.....	Moorhead.....	Weekly News.....	Richards & Titus.
Clay.....	Moorhead.....	Daily News.....	Richards & Titus.
Clay.....	Moorhead.....	Citizen	Mclander & Zeller.
Clay.....	Ulen.....	Union	O. E. Reiersgaard.
Clearwater.....	Bagley.....	Bagley Independent.....	A. R. Butler.
Clearwater.....	Bagley.....	Bagley Times.....	E. N. Falk.
Clearwater.....	Shevlin.....	Shevlin Advocate.....	Iver A. Krohn.
Clearwater.....	Olberg.....	Olberg Journal.....	Albert Anderson.
Clearwater.....	Mallard.....	Mallard Call.....	V. L. Ellis.
Cottonwood.....	Windom.....	Windom Reporter.....	E. C. Huntington.
Cottonwood.....	Windom.....	Cottonwood Co. Citizen.....	L. C. Churchill.
Cottonwood.....	Mountain Lake.....	Mt. Lake View.....	I. I. Borgen.
Cottonwood.....	Jeffers.....	Jeffers Review.....	A. E. Karst.
Cottonwood.....	Westbrook.....	Westbrook Sentinel.....	O. M. Ougley.
Cook.....	Grand Marais.....	Cook County Herald.....	C. E. Murphy.
Crow Wing.....	Brainerd.....	Brainerd Tribune.....	A. J. Halstead.
Crow Wing.....	Brainerd.....	Brainerd Dispatch.....	Ingersoll & Wieland.
Crow Wing.....	Brainerd.....	The Brainerd Arena.....	F. L. Barnes.
Crow Wing.....	Pequot.....	The Pequot Enterprise.....	D. D. Schrader.
Dakota.....	Farmington.....	Dakota County Tribune.....	I. A. Herrick.
Dakota.....	Hastings.....	The Gazette.....	I. Todd & Son.
Dakota.....	Hastings.....	Hastings Democrat.....	Adolph J. Schaller.
Dakota.....	South St. Paul.....	South St. Paul Reporter.....	E. L. Ogilvie.
Dakota.....	South St. Paul.....	Daily Reporter.....	E. L. Ogilvie.
Dakota.....	Lakeville.....	Herald	Ham Clair.
Dodge.....	Mantorville.....	Mantorville Express.....	H. A. Smith.
Dodge.....	Kasson.....	Dodge County Republic'n.....	Nottage Bros.
Dodge.....	Hayfield.....	Dodge County Transcript.....	Johnston & Wicker.
Dodge.....	West Concord.....	West Concord Enterprise.....	A. E. Pennell.
Dodge.....	Dodge Center.....	Dodge County Star.....	Edgar Stivers.
Dodge.....	Dodge Center.....	Dodge County Record.....	O. H. Phillips.
Douglas.....	Alexandria.....	Alexandria Post News.....	E. E. McCrea.
Douglas.....	Alexandria.....	Alexandria Citizen.....	Hennings Bros.
Douglas.....	Brandon.....	Brandon Echo.....	Andrew Tiller.
Douglas.....	Carlos.....	Independent
Douglas.....	Evansville.....	Evansville Enterprise.....	P. A. Neff.
Douglas.....	Kensington.....	Enterprise	Breen & Breen.
Douglas.....	Osakis.....	Osakis Review.....	C. H. Bronson.

LIST OF NEWSPAPERS—Continued.

County.	Location.	Name of Paper.	Editor or Publisher.
Faribault	Blue Earth City..	Blue Earth Post.....	F. E. Ellickson.
Faribault	Blue Earth City..	Faribault County Register	J. M. Palmer.
Faribault	Winnebago City..	Press-News	Sherin & Foss.
Faribault	Winnebago City..	Enterprise	F. E. Hadley.
Faribault	Wells	Advocate	A. F. Howard.
Faribault	Wells	Forum	W. A. Hammond.
Faribault	Elmore	Eye	W. A. Bruss.
Faribault	Minnesota Lake..	Tribune	Ed. B. Howe.
Faribault	Frost	Frost Record	J. R. Lee.
Faribault	Bricelyn	Sentinel	K. O. Sandum.
Faribault	Kiester	Courier	R. M. Carpenter.
Faribault	Easton	Leader	Ernest L. Peterson.
Fillmore	Preston	Preston Times	S. A. Langum.
Fillmore	Preston	Preston Republican.....	T. J. Ibach.
Fillmore	Harmony	Harmony News.....	L. O. Haugen.
Fillmore	Canton	Canton Free Lance.....	B. F. Stead.
Fillmore	Mabel	Mabel Sentinel.....	Geo. W. Drowley.
Fillmore	Chatfield	News Democrat.....	Harnish & Stoudt.
Fillmore	Spring Valley.....	Spring Valley Sun.....	E. G. H. Adams.
Fillmore	Spring Valley.....	Spring Valley Mercury-	
		Vidette	F. E. Langworthy.
Fillmore	Wykoff	Wykoff Messenger.....	S. J. Huntley.
Fillmore	Lanesboro	Lanesboro Journal.....	W. W. Wall.
Fillmore	Lanesboro	Lanesboro Leader.....	O. M. Levang.
Fillmore	Rushford	Rushford Star Republic'n	C. L. Foss.
Freeborn	Albert Lea	Freeborn Co. Standard..	H. G. Day.
Freeborn	Albert Lea	Freeborn Co. Times.....	Ray C. Blackmer.
Freeborn	Albert Lea	Albert Lea Enterprise...	Halverson & Hurley.
Freeborn	Albert Lea	Evening Tribune.....	C. G. Edwards.
Freeborn	Albert Lea	Albert Lea Twice-a-Week	
		Tribune	C. G. Edwards.
Freeborn	Emmons	Emmons Leader.....	H. M. Mortinson.
Freeborn	Alden	Alden Advance.....	Glenn Howard.
Freeborn	Glenville	Glenville Progress.....	M. P. Fuller.
Goodhue	Kenyon	Minnesota Signal.....	Abraham Johnson.
Goodhue	Kenyon	Kenyon Leader.....	Finstuen & Rockne.
Goodhue	Zumbrota	Zumbrota News.....	Rockne & Davis.
Goodhue	Zumbrota	Zumbrota Independent...	E. A. Mitchel & Son.
Goodhue	Pine Island	Pine Island Record.....	R. W. Holms.
Goodhue	Goodhue	Goodhue Enterprise.....	D. C. Pierce.
Goodhue	Cannon Falls	Cannon Falls Beacon....	John C. Applegate.
Goodhue	Red Wing	Red Wing Rep. Weekly..	Red Wing Pr. Co.
Goodhue	Red Wing	Red Wing Daily Republi-	
		can	Red Wing Pr. Co.
Goodhue	Red Wing	Goodhue County News...	Schmeed & Pardee.
Goodhue	Red Wing	Red Wing Argus.....	Schmeed & Pardee.
Goodhue	Red Wing	Teutonia	Herman Risch.
Grant	Ashby	Post	Wm. Pennar.
Grant	Elbow Lake	Grant County Herald....	W. H. Goetzinger.
Grant	Herman	Review	F. L. Johnson.
Grant	Herman	Enterprise	Nellie Jacobs.
Grant	Barrett	Breeze	H. E. Quist.
Hennepin	Minneapolis	Minnesota Daily.....	The Minnesota Daily Co.
Hennepin	Minneapolis	Northwestern Horseman	
		& Stockman.....	N. W. Horseman &
Hennepin	Minneapolis	School Education.....	Stockman Co.
Hennepin	Minneapolis	Farm, Stock & Home...	School Education Co.
Hennepin	Minneapolis	Minneapolis Daily News.	S. M. Owen.
Hennepin	Minneapolis	Daily Legal News.....	Wm. O. Wilcox.
Hennepin	Excelsior	The Minnetonka Record.	Herman D. Maul.
Hennepin	Minneapolis	La Voix du Peuple....	Willard Dillman.
Hennepin	Minneapolis	The Farmers' Tribune...	L. J. Bachaud.
Hennepin	Minneapolis	The Minneapolis Tele-	R. B. Thurston.
		gram	
Hennepin	Minneapolis	Evening Tribune.....	P. G. Sjoblom.
Hennepin	Minneapolis	Minneapolis Tribune...	R. B. Thurston.
Hennepin	Hopkins	Hopkins News.....	R. B. Thurston.
Hennepin	Minneapolis	Minneapolis Advertiser...	J. G. Smetana.
Hennepin	Minneapolis	The Union	Wm. F. Gibson.
Hennepin	Minneapolis	Illustrated Familie Jour-	E. E. Stevens.
		nal	M. S. Rassmussen.

LIST OF NEWSPAPERS—*Continued.*

County.	Location.	Name of Paper.	Editor or Publisher.
Hennepin.....	Minneapolis.....	Politiken
Hennepin.....	Minneapolis.....	Der Lustige Bruder.....	Karl Bernhardt.
Hennepin.....	Minneapolis.....	Lutheranern	C. O. Aubol.
Hennepin.....	Minneapolis.....	Folkebladet	O. A. Hain.
Hennepin.....	Minneapolis.....	Northwestern Miller.....	W. C. Edgar.
Hennepin.....	Minneapolis.....	Northwestern Agricultur- ist	P. V. Collins Pub. Co.
Hennepin.....	Minneapolis.....	The Progress.....	H. L. Hoskinson.
Hennepin.....	Minneapolis.....	Both Sides.....	Henry M. Gann.
Hennepin.....	Robbinsdale.....	Progress	A. S. Millan.
Hennepin.....	Minneapolis.....	Freie Presse Herald.....	A. W. Schlichting.
Hennepin.....	Minneapolis.....	Voix du Lac.....	T. F. X. Beaudet.
Hennepin.....	Minneapolis.....	Ugebladet	L. E. Olson.
Hennepin.....	Minneapolis.....	Vart Hem.....	John Grunlund.
Hennepin.....	Minneapolis.....	Nya Verlden.....	John J. Erickson.
Hennepin.....	Minneapolis.....	Normanna	G. F. Johnson.
Hennepin.....	Minneapolis.....	Minneapolis Veekblad..	Gust Theden.
Hennepin.....	Minneapolis.....	Svenska Amerikanska Posten	S. J. Turnblad.
Hennepin.....	Minneapolis.....	Minneapolis Daglig Ti- dende, D'y & W'kly...	T. Gulbrandsen Pub. Co.
Hennepin.....	Minneapolis.....	Svenska Folkets Tid- ning	Olaf Hoglund.
Hennepin.....	Minneapolis.....	Budstikken	J. Bjorhus.
Hennepin.....	Minneapolis.....	Skandinavisk Farmers' Journal	C. Rasmusson.
Hennepin.....	Minneapolis.....	The Christian Gleaner...	Chas. G. McNeill.
Hennepin.....	Minneapolis.....	The Ensign.....	F. N. Eldredge.
Hennepin.....	Minneapolis.....	Minnesota Good Templar	N. J. Bray.
Hennepin.....	Minneapolis.....	Railway & Hotel News...	John E. King.
Hennepin.....	Minneapolis.....	Mississippi Valley Lum- berman	Platt B. Walker.
Hennepin.....	Minneapolis.....	The Irish Standard.....	John D. O'Brien.
Hennepin.....	Minneapolis.....	North East Argus.....	A. H. Nelson.
Hennepin.....	Minneapolis.....	Minneapolis Chronicle...	C. E. Whitney.
Hennepin.....	Minneapolis.....	North Side Chronicle...	J. C. Whitney.
Hennepin.....	Minneapolis.....	Echo de L'Ouest.....	Z. Demeules.
Hennepin.....	Minneapolis.....	Progressive Age.....	Wm. R. Dobbyn.
Hennepin.....	Minneapolis.....	The Register.....	E. L. Otis.
Hennepin.....	Minneapolis.....	The Minneapolis Journal	Lucian Swift, Jr.
Hennepin.....	Minneapolis.....	The Minneapolis Times...	Times Newspaper Co.
Hennepin.....	Minneapolis.....	Kellogg's Minneapolis Record	A. N. Kellogg Newsp. Co.
Houston.....	Caledonia.....	Caledonia Journal.....	E. K. Roverud.
Houston.....	Houston.....	Houston Valley Signal...	C. F. Schonlau.
Houston.....	Hokah.....	Hokah County Chief...	W. S. Moe.
Houston.....	Spring Grove.....	Spring Grove Herald.....	Albert Olson.
Houston.....	Caledonia.....	The Argus.....	P. V. Ryan.
Houston.....	Brownsville.....	Brownsville News.....	H. G. Forscheir.
Hubbard.....	Park Rapids.....	Clipper	Page Bros.
Hubbard.....	Park Rapids.....	Enterprise	J. D. Haradon.
Hubbard.....	Akeley.....	Tribune	C. F. Sheers.
Hubbard.....	Akeley.....	Herald	F. E. Giese.
Isanti.....	Braham.....	Braham Journal.....	W. F. Way.
Isanti.....	Cambridge.....	Isanti County Press.....	H. F. Barker.
Isanti.....	Cambridge.....	Cambridge Independent...	J. E. Kienitz.
Isanti.....	Isanti.....	Isanti News.....	E. R. Lawton.
Itasca.....	Grand Rapids.....	Magnet	Chas. W. Erven.
Itasca.....	Grand Rapids.....	Herald-Review	E. C. Kiley.
Itasca.....	Grand Rapids.....	Independent	Anderson Bros.
Itasca.....	Deer River.....	Itasca News.....	M. J. Taylor.
Itasca.....	Northome.....	News	Geo. H. Shiere.
Itasca.....	Northome.....	Record	A. L. La Freniere.
Itasca.....	Internat'n'l Falls.	Border Budget.....	Holler & Slocum.
Itasca.....	Internat'n'l Falls.	Echo	C. B. Montgomery.
Itasca.....	Internat'n'l Falls.	International Falls Press.
Itasca.....	Ripple.....	Compass	A. M. Greeley.
Itasca.....	Little Fork.....	Guardian	D. K. McPherson.
Itasca.....	Big Fork.....	Settler	W. E. Johnson.
Jackson.....	Heron Lake.....	Jackson County Times...	Woolstencroft & Hensell.
Jackson.....	Heron Lake.....	Heron Lake News.....	C. S. Eastwood.

LIST OF NEWSPAPERS—Continued.

County.	Location.	Name of Paper.	Editor or Publisher.
Jackson.....	Lakefield.....	Lakefield Standard.....	Crawford & Crawford.
Jackson.....	Jackson.....	Republic.....	C. F. Mallahan.
Jackson.....	Jackson.....	Pilot.....	J. L. King.
Jackson.....	Alpha.....	Argus.....	A. A. Kruger.
Kanabec.....	Mora.....	Times.....	Henry Rines.
Kanabec.....	Mora.....	Enterprise.....	Willis Fairbanks.
Kanabec.....	Ogilvie.....	Sentinel.....
Kittson.....	St. Vincent.....	St. Vincent New Era.....	W. G. Deacon.
Kittson.....	Hallock.....	Hallock Weekly News.....	Nelson Bros.
Kittson.....	Hallock.....	Kittson County Enter- prise.....	J. E. Bouvette.
Kittson.....	Kennedy.....	Kennedy Star.....	E. M. Engelbert.
Kittson.....	Pelan.....	Pelan Advocate.....	Peter Lofgren.
Kandiyohi.....	Willmar.....	Republican Gazette.....	Alton Crosby.
Kandiyohi.....	Atwater.....	Republican Press.....	L. E. Covell.
Kandiyohi.....	Raymond.....	Raymond News.....	Frank Smith.
Kandiyohi.....	Willmar.....	Willmar Tribune.....	Tribune Printing Co.
Kandiyohi.....	New London.....	New London Times.....	E. E. Lawson.
Kandiyohi.....	Spicer.....	Breeze.....
Lac qui Parle.....	Madison.....	Independent Press.....	Farnham & Jacobs.
Lac qui Parle.....	Madison.....	Western Guard.....	Henry L. Lokensgard.
Lac qui Parle.....	Dawson.....	Dawson Sentinel.....	A. C. Rund.
Lac qui Parle.....	Boyd.....	Boyd Bulletin.....	A. H. Nibbelink.
Lac qui Parle.....	Bellingham.....	Bellingham Times.....	La Belle Bros.
Lac qui Parle.....	Nassau.....	Nassau Advertiser.....	Robt. B. Scott.
Lac qui Parle.....	Marietta.....	Marietta Messenger.....	C. F. Grow.
Lake.....	Two Harbors.....	Two Harbors Iron News.....	James Coggsell.
Lake.....	Two Harbors.....	The Iron Trade Journal.....	Estes & Bingham.
Lake.....	Beaver Bay.....	Lake County Advocate.....	J. A. Wood.
Lyon.....	Balaton.....	Balaton Press.....	J. A. Wood.
Lyon.....	Cottonwood.....	Cottonwood Current.....	C. W. Folsom.
Lyon.....	Minneota.....	Minneota Mascot.....	G. B. Bjornson.
Lyon.....	Russell.....	Russell Review.....	W. J. Huddleston.
Lyon.....	Marshall.....	News-Messenger.....	C. C. Whitney & Son.
Lyon.....	Marshall.....	Lyon County Reporter.....	C. F. Case & Son.
Lyon.....	Tracy.....	Republican-Trumpet.....	W. R. Edwards.
Lyon.....	Tracy.....	Herald.....	O. J. Rea.
Le Sueur.....	Le Sueur.....	Le Sueur News.....	M. W. Grimes.
Le Sueur.....	Le Sueur.....	Le Sueur Sentinel.....	E. F. Barrett.
Le Sueur.....	New Prague.....	New Prague Times.....	John W. Wrabek.
Le Sueur.....	Montgomery.....	The Messenger.....	F. J. Svjeda.
Le Sueur.....	Waterville.....	The Advance.....	S. H. Farrington.
Le Sueur.....	Elysian.....	Elysian Enterprise.....	W. K. Wilcox.
Le Sueur.....	Cleveland.....	Cleveland Pioneer.....	L. H. Rairdon.
Le Sueur.....	Le Sueur Center.....	The Democrat.....	C. C. Kolars.
Le Sueur.....	Le Sueur Center.....	The Leader.....	F. M. Wrabek.
Lincoln.....	Hendricks.....	Hendricks Pioneer.....	C. P. Sonichsen.
Lincoln.....	Ivanhoe.....	Ivanhoe Times.....	A. K. Stauning.
Lincoln.....	Tyler.....	Tyler Journal.....	H. Sykes.
Lincoln.....	Lake Benton.....	Lake Benton News.....	R. A. Turner.
Marshall.....	Warren.....	Register.....	Stevens Bros.
Marshall.....	Warren.....	Sheaf.....	Elbert Bede.
Marshall.....	Argyle.....	Banner.....	M. H. Novotney.
Marshall.....	Stephen.....	Leader.....	Sam H. Clark.
Marshall.....	Middle River City.....	Middle River Pioneer.....	R. V. D. Carr.
Marshall.....	Grygla.....	Eagle.....	Geo. Johnson.
Marshall.....	Rollis.....	Eastern Marshall Coun- ty News.....	E. Havel.
Martin.....	Sherburn.....	Sherburn Advance.....	C. W. Dillman.
Martin.....	Sherburn.....	Martin County Standard.....	E. E. Lane.
Martin.....	Triumph.....	Triumph Progress.....	C. E. Gibson.
Martin.....	Ceylon.....	Ceylon Herald.....	B. Robinson.
Martin.....	Welcome.....	Welcome Times.....	H. A. Zettel.
Martin.....	Granada.....	Granada Journal.....	F. H. Whitney.
Martin.....	Truman.....	Truman Tribune.....	L. Doolittle.
Martin.....	Fairmont.....	Fairmont News.....	Chas. S. Mitchell.
Martin.....	Fairmont.....	Martin Co. Independent.....	A. L. Ward.
Martin.....	Fairmont.....	Martin County Sentinel.....	Day & Aldrich.
Martin.....	Fairmont.....	Fairmont Daily Sentinel.....	Day & Aldrich.
Martin.....	Fairmont.....	Zeitung.....	A. L. Ward.

LIST OF NEWSPAPERS—Continued.

County.	Location.	Name of Paper.	Editor or Publisher.
McLeod	Glencoe	Glencoe Register	Carroll Allen.
McLeod	Glencoe	Glencoe Enterprise	J. H. McClelland.
McLeod	Hutchinson	The Independent Times	Hobart & Hotaling.
McLeod	Hutchinson	Hutchinson Leader	Carlos Avery.
McLeod	Stewart	Stewart Tribune	Clayton R. C. Baker.
McLeod	Lester Prairie	Lester Prairie News	O. H. Smith.
McLeod	Brownston	Brownston Bulletin	O. C. Conrad.
Meeker	Litchfield	Saturday Review	C. W. Wagner.
Meeker	Litchfield	News Ledger	H. G. Meyers.
Meeker	Litchfield	Independent	H. I. Peterson.
Meeker	Eden Valley	Eden Valley Journal	Wm. O'Brien.
Meeker	Dassel	Dassel Anchor	C. W. Henke.
Meeker	Grove City	Grove City Times	E. Brown.
Mille Lacs	Princeton	Union	R. C. Dunn.
Mille Lacs	Princeton	News	M. L. Carmony.
Mille Lacs	Princeton	Times	Fay Cravens.
Mille Lacs	Cove	Mille Lacs Pioneer	T. F. Norton.
Mille Lacs	Milaca	Mille Lacs Co. Times	Fay Cravens.
Morrison	Motley	Motley Mercury	H. F. Lake.
Morrison	Swanville	Swanville News	A. J. Hunt.
Morrison	Royalton	Royalton Banner	A. W. Swanson.
Morrison	Little Falls	Little Falls Herald	C. E. Vasaly.
Morrison	Little Falls	Little Falls Transcript	W. M. Fuller.
Morrison	Little Falls	Morrison Co. Democrat	Auyer & Hoblet.
Mower	Austin	Mower County Transcript	C. D. Belden.
Mower	Austin	Austin Register	The Basford Co.
Mower	Austin	Austin Herald	J. H. Skinner.
Mower	Lyle	Lyle Tribune	Wm. Nordland.
Mower	Adams	Adams Review	W. F. St. Clair.
Mower	Le Roy	Le Roy Independent	S. E. Bronson.
Mower	Dexter	Dexterite	B. A. Johnson.
Mower	Grand Meadow	Grand Meadow Record	B. A. Johnson.
Mower	Brownsdale	Brownsdale Leaflet	L. L. Quimby.
Murray	Slayton	The Slayton Gazette	James Ruane.
Murray	Slayton	Murray County Herald	W. D. Bell.
Murray	Lake Wilson	Lake Wilson Pilot	R. B. Forrest.
Murray	Fulda	The Fulda Republican	J. A. Maxwell.
Murray	Iona	Iona Journal	F. H. Densmore.
Murray	Fulda	The Free Press	H. F. Pfeifer.
Murray	Avoca	Murray Co. Independent	B. J. Beck.
Murray	Currie	Lake Shetek Currier	Duroe & Anderson.
Murray	Currie	Currie Pioneer	N. Currie.
Nicollet	St. Peter	Tribune	Fiehorn & Loehl.
Nicollet	St. Peter	Free Press	H. C. Miller.
Nicollet	St. Peter	Herald	Essler & Johnson.
Nicollet	Nicollet	Nicollet Leader	B. J. Schulze.
Nicollet	Lafayette	Lafayette Ledger	C. O. Cooley.
Nobles	Worthington	Herald	E. K. Smith.
Nobles	Worthington	Advance	H. Hawley.
Nobles	Worthington	Globe	K. Roshen.
Nobles	Adrian	Nobles County Democrat	A. I. Schaeffer.
Nobles	Rushmore	Rushmore Enterprise	Hamstreet.
Nobles	Adrian	Adrian Guardian	D. J. Tinnes.
Nobles	Ellsworth	Ellsworth News	P. F. Levins.
Nobles	Dundee	Dundee Advocate	O. Congdon.
Nobles	Lismore	Lismore Leader	Olin.
Nobles	Wilmont	Wilmont Initiator	Severt.
Nobles	Worthington	Worthington Daily Ad- vance	H. Hawley.
Nobles	Bigelow	Minnesota Signal	E. F. Clower.
Nobles	Brewster	Brewster Tribune	N. Weinandt.
Norman	Ada	Norman County Index	D. C. Lightbourn.
Norman	Ada	Norman County Herald	Jason Weatherhead.
Norman	Twin Valley	Twin Valley Times	Herman Solomonsen.
Norman	Gary	Gary Graphic	Irye Townsend.
Norman	Halstad	Halstad Reporter	J. A. Sullivan.
Norman	Hendrum	Red River Review	Martin Widsten.
Olmsted	Rochester	Post and Record	A. W. Blakely & Son.

LIST OF NEWSPAPERS—Continued.

County.	Location.	Name of Paper.	Editor or Publisher.
Olmsted.....	Rochester.....	Post and Record (Daily)	A. W. Blakely & Son.
Olmsted.....	Rochester.....	Olmsted Co. Democrat...	C. Elliott & Son.
Olmsted.....	Stewartville.....	Stewartville Times.....	H. B. Foote.
Olmsted.....	Stewartville.....	Stewartville Star.....	H. S. Walker.
Olmsted.....	Oronoco.....	Oronoco News.....	R. V. Hellenbolt.
Otter Tail.....	Fergus Falls.....	Daily Journal.....	E. F. Adams.
Otter Tail.....	Fergus Falls.....	Weekly Journal.....	E. E. Adams.
Otter Tail.....	Perham.....	Perham Bulletin.....	L. E. Davison.
Otter Tail.....	Fergus Falls.....	Fergus Globe.....	H. E. Boen.
Otter Tail.....	Fergus Falls.....	Ugeblad.....	A. Solem.
Otter Tail.....	New York Mills..	Uusi Kotimaa.....	John Lahdi.
Otter Tail.....	Pelican Rapids..	Press.....	Day.
Otter Tail.....	Fergus Falls.....	Wheelock's Weekly.....	H. M. Wheelock.
Otter Tail.....	Battle Lake.....	Review.....	Harvey Johnson.
Otter Tail.....	Henning.....	Advocate.....	Manley Johnson.
Otter Tail.....	Fergus Falls.....	Free Press.....	Sawbridge & Owens
Otter Tail.....	Perham.....	Enterprise.....	J. Coughlin.
Otter Tail.....	New York Mills..	Journal.....	Matt Telin.
Otter Tail.....	Parkers Prairie..	Independent.....	J. C. Simpson.
Otter Tail.....	Perham.....	Folksblatt.....	Hermann Schmalz.
Otter Tail.....	Richville.....	Leader.....
Pipestone.....	Pipestone City..	Daily and Weekly Star..	I. L. Hart.
Pipestone.....	Pipestone City..	Farmers' Leader (W'kly)	G. G. Stone.
Pipestone.....	Pipestone City..	Review (Weekly).....	J. L. Marshall.
Pipestone.....	Woodstock.....	Woodstock News.....	Shields & Davis.
Pipestone.....	Edgerton.....	Edgerton Enterprise.....	Green & Yocum.
Pipestone.....	Jasper.....	Jasper Journal.....	S. S. King.
Pipestone.....	Holland.....	Holland Advocate.....	G. Gayen.
Pipestone.....	Ruthton.....	Ruthton Gazette.....	C. W. Smith.
Pope.....	Glenwood.....	Glenwood Herald.....	P. A. Kroshus.
Pope.....	Glenwood.....	Glenwood Gopher-Press..	W. A. Simonson.
Pope.....	Starbuck.....	Starbuck Times.....	E. B. Linsley.
Pope.....	Villard.....	Villard Grit.....	H. E. West.
Polk.....	Fosston.....	Thirteen Towns.....	A. W. Foss.
Polk.....	Crookston.....	Crookston Times (Daily and Weekly).....	W. E. McKenzie.
Polk.....	Crookston.....	Crookston Journal (D'ly)	The Journal Pnt. Co.
Polk.....	Crookston.....	Red River Valley Farm Journal (Weekly).....	The Journal Pnt. Co.
Polk.....	Beltrami.....	Beltrami Graphic.....	Hagen & Crawford.
Polk.....	Fisher.....	Fisher Bulletin.....	Hagen & Crawford.
Polk.....	East Grand Forks.	Valley View.....	Stenbar & Stoughton.
Polk.....	Fertile.....	Fertile Journal.....	L. E. George.
Polk.....	Mentor.....	Mentor Herald.....	E. P. Hale.
Polk.....	Erskine.....	Erskine Echo.....	A. Egly.
Polk.....	McIntosh.....	McIntosh Times.....	C. T. Lanman.
Polk.....	McIntosh.....	McIntosh Tribune.....	E. King & Sons.
Polk.....	Langby.....	Star.....
Polk.....	Gully.....	The Sunbeam.....	W. G. Hunt.
Pine.....	Sandstone.....	Sandstone Courier.....	Angus Hay.
Pine.....	Hinckley.....	Hinckley Enterprise.....	W. C. Warren.
Pine.....	Pine City.....	Pine County Pioneer.....	W. P. Gottry.
Pine.....	Pine City.....	Pine Poker.....	S. G. L. Roberts.
Pine.....	Brook Park.....	Press.....
Ramsey.....	St. Paul.....	The Pioneer Press (D'ly)	J. A. Wheelock.
Ramsey.....	St. Paul.....	The Weekly Pioneer Press.....	F. E. Crawford.
Ramsey.....	St. Paul.....	The St. Paul Daily News
Ramsey.....	St. Paul.....	The St. Paul Dispatch (Daily).....	Geo. Thompson.
Ramsey.....	St. Paul.....	The Weekly Dispatch.....
Ramsey.....	St. Paul.....	St. Paul Globe.....	J. G. Pyle.
Ramsey.....	St. Paul.....	Die Volkszeitung.....	F. W. Bergmeier.
Ramsey.....	St. Paul.....	The People's Gazette.....	J. R. Steiner.
Ramsey.....	St. Paul.....	The Appeal.....	L. Q. Adams.
Ramsey.....	St. Paul.....	A. O. U. W. Guide.....	Ramaley Pub. Co.

LIST OF NEWSPAPERS—Continued.

County.	Location.	Name of Paper.	Editor or Publisher.
Ramsey	St. Paul	Daily Recorder	Daily Recorder Co.
Ramsey	St. Paul	The Record	F. Callahan.
Ramsey	St. Paul	Der Wanderer	Joseph Matt.
Ramsey	St. Paul	St. Paul Trade	Williams & Roleau.
Ramsey	St. Paul	The East Side Star	D. L. Hammergren.
Ramsey	St. Paul	Dairy Record	H. P. Olson.
Ramsey	St. Paul	Midway News	Ed. A. Paradis.
Ramsey	St. Paul	Minnehaha	
Ramsey	St. Paul	Minnesota Stats Tidning	A. P. J. Colberg.
Ramsey	St. Paul	The Minnesota Union Ad- vocate	Cornelius Guiney.
Ramsey	St. Paul	The Nordvesten	Nordvesten Pub. House.
Ramsey	St. Paul	Northwestern Chronicle	C. J. Phillips, Mngr.
Ramsey	St. Paul	The St. Paul Herald	Burns & Hertig.
Ramsey	St. Paul	St. Paul Review	Review Pub. Co.
Ramsey	St. Paul	The Twin City Guardian	J. R. Steiner.
Ramsey	St. Paul	The West St. Paul Times	C. S. Schurman.
Ramsey	White Bear Lake	White Bear Life	Edward L. Fales.
Ramsey	North St. Paul	The Sentinel	Chas. R. McKenney.
Ramsey	St. Paul	Tidende	C. Rasmussen Pub. Co.
Renville	Hector	Hector Mirror	W. B. Strom.
Renville	Buffalo Lake	Buffalo Lake News	J. R. Landry.
Renville	Bird Island	Bird Island Union	H. B. Sherwood.
Renville	Fairfax	Fairfax Standard	Asa M. Wallace.
Renville	Olivia	Olivia Times	H. Wilson.
Renville	Olivia	Olivia Review	B. Barnes.
Renville	Renville	Star Farmer	W. A. Reid.
Renville	Renville	Renville Record	H. B. Brooks.
Renville	Sacred Heart	Sacred Heart Journal	H. T. Marsh.
Renville	Franklin	Franklin Tribune	D. Whetston.
Renville	Morton	Morton Enterprise	Hill & Smith.
Renville	Danube	Herald	F. A. Tilnacter.
Redwood	Belview	Belview Independent	F. G. Tuttle.
Redwood	Lamberton	The Lamberton Star	W. C. Starr.
Redwood	Morgan	Morgan Messenger	F. S. Pollard.
Redwood	Revere	The Revere Record	C. W. Folsom.
Redwood	Sanborn	Sanborn Sentinel	A. D. McRae.
Redwood	Seaforth	Seaforth Item	G. R. Tuttle.
Redwood	Wabasso	Wabasso Standard	Jas. A. Larson.
Redwood	Walnut Grove	Walnut Grove Tribune	Robt. W. Stewart.
Redwood	Milroy	The Milroy Echo	E. M. Wilson.
Redwood	Vesta	The Vesta Censor	Harris & Lewis.
Redwood	Redwood Falls	The Redwood Gazette	Aiken & Schmahl.
Redwood	Redwood Falls	Redwood Reveille	A. M. Welles.
Red Lake	Red Lake Falls	Red Lake Courier	John E. King.
Red Lake	Red Lake Falls	Red Lake Falls Gazette	S. S. Haislet.
Red Lake	Thief River Falls	Thief River Press	F. E. Packard.
Red Lake	Thief River Falls	Thief River Falls News	John Eastman.
Red Lake	Thief River Falls	Review	D. A. & John A. Mc- Donald.
Red Lake	St. Hilaire	St. Hilaire Spectator	H. E. Ives.
Rice	Faribault	Faribault Republican	A. W. McKinstry.
Rice	Faribault	Faribault Journal	Faribault Ptg. Co.
Rice	Faribault	Faribault Democrat	A. E. Haven.
Rice	Faribault	Faribault Pilot	M. M. Shields.
Rice	Faribault	Referendum	E. B. Ford.
Rice	Northfield	Northfield News	J. P. Heatwole.
Rice	Northfield	Independent	C. P. Carpenter.
Rice	Morristown	Morristown Press	Peterson & Jones.
Rock	Luverne	Rock County Herald	H. J. Miller.
Rock	Magnolia	Magnolia Advance	I. M. Cady.
Rock	Beaver Creek	Beaver Creek Banner	L. Misener.
Rock	Hills	Hills Crescent	Pinke & Nash.
Rock	Hardwick	Hardwick News	A. H. Higley.
Rock	Luverne	Luverne Journal	A. H. Osborn, Jr.
Roseau	Roseau	Region	R. H. Medcraft.
Roseau	Roseau	Times	R. J. Bell.
Roseau	Badger	Herald-Rustler	G. J. Brenden.

LIST OF NEWSPAPERS—Continued.

County.	Location.	Name of Paper.	Editor or Publisher.
Roseau.....	Greenbush.....	Journal	H. J. Sanders.
Roseau.....	Warroad.....	Commonwealth	A. E. McDonald.
Roseau.....	Warroad.....	Plaindealer	W. H. Book.
Sibley.....	Henderson.....	Sibley Co. Independent..	G. A. Buck.
Sibley.....	Arlington.....	Arlington Enterprise....	A. C. Wallin.
Sibley.....	Gaylord.....	The Hub.....	Alvin T. Johnson.
Sibley.....	Winthrop.....	Winthrop News.....	A. T. Johnson.
Sibley.....	Gibbon.....	Gibbon Gazette.....	Geo. W. Bisson.
Sibley.....	New Auburn.....	Herald	J. Carl.
Sherburne.....	Elk River.....	Star-News	A. N. Dare.
Sherburne.....	Big Lake.....	Herald	E. E. French.
Sherburne.....	Clear Lake.....	Times	Geo. W. Bisson.
Sherburne.....	Becker.....	Becker Record.....	Brasee.
Scott.....	Shakopee.....	Shakopee Tribune.....	C. G. Bowdish.
Scott.....	Shakopee.....	Scott County Argus.....	Wm. Hinds.
Scott.....	Jordan.....	Jordan Independent.....	J. E. Casey.
Scott.....	Belle Plaine.....	Herald	J. E. Townsend.
Steele.....	Owatonna.....	People's Press.....	B. E. Darby.
Steele.....	Owatonna.....	Owatonna Journal.....	J. Frank Dean.
Steele.....	Owatonna.....	Owatonna Chronicle....	Whiting & Luers.
Steele.....	Blooming Prairie.	Blooming Prairie Times.	Walter L. Bucksen.
Steele.....	Ellendale.....	Ellendale Eagle.....	C. C. Campbell.
Stevens.....	Morris.....	The Morris Sun.....	Chas. Lee.
Stevens.....	Morris.....	The Morris Tribune....	J. C. Morrison.
Stevens.....	Hancock.....	The Hancock Record...	E. J. Bahe.
Stevens.....	Morris.....	The Morris Times.....	C. M. McElroy.
Stevens.....	Chokio.....	Stevens County Review..	C. E. Seeley.
Stearns.....	Torah.....	Richmond Standard....	M. A. Bussen.
Stearns.....	Sauk Centre.....	Sauk Centre Herald.....	Frank M. Eddy.
Stearns.....	Belgrade.....	Belgrade Tribune.....	Susie G. Holterman.
Stearns.....	Kimball.....	Kimball Kodak.....	F. E. Bacon.
Stearns.....	St. Cloud.....	St. Cloud Times (Daily and Weekly).....	C. F. McDonald.
Stearns.....	St. Cloud.....	St. Cloud Journal-Press. (Daily and Weekly)....	Alvah Eastman.
Stearns.....	St. Cloud.....	Der Wanderer.....	G. Mann.
Stearns.....	Sauk Centre.....	Sauk Centre Avalanche..	F. H. Michaelson.
Stearns.....	St. Cloud.....	Der Anzeiger	A. J. Hilger.
Stearns.....	Melrose.....	Melrose Beacon.....	A. F. Steffen.
Stearns.....	Coldspring.....	Coldspring Record.....	Peter T. Honer.
Stearns.....	New Paynesville..	Paynesville Press	W. W. Holmes.
Stearns.....	St. Cloud.....	Der Farmer Herald.....	U. J. Hilger.
St. Louis.....	Virginia.....	Virginia Enterprise.....	W. E. Hannaford.
St. Louis.....	Virginia.....	The Virginia	D. E. Cuppernull.
St. Louis.....	Hibbing.....	Mesaba Ore.....	C. M. Atkinson.
St. Louis.....	Hibbing.....	Hibbing Tribune.....	A. Eugene Pfremmer.
St. Louis.....	Ely.....	The Ely Miner.....	Peter Schaefer.
St. Louis.....	Duluth.....	Duluth Tribunal.....	R. C. Mitchell.
St. Louis.....	Duluth.....	Labor World	Wm. E. McEwen.
St. Louis.....	Eveleth.....	Eveleth Star.....	P. E. Dowling.
St. Louis.....	Eveleth.....	Eveleth Mining News..	Skeel & Perham.
St. Louis.....	Biwabik.....	Biwabik Iron Ore.....	Jay B. Densmore.
St. Louis.....	Chisholm.....	Chisholm Herald.....	Wm. E. Talboys.
St. Louis.....	Chisholm.....	Tribune	O. G. La France.
St. Louis.....	Duluth.....	Duluth News-Tribune...	Milie Bunnell.
St. Louis.....	Duluth.....	Duluth Weekly News- Tribune	Milie Bunnell.
St. Louis.....	Duluth.....	Duluth Evening Herald..	A. C. Weiss.
St. Louis.....	Duluth.....	Duluth Weekly Herald..	A. C. Weiss.
St. Louis.....	Duluth.....	Duluth Posten.....	Gust Bergquist.
St. Louis.....	Duluth.....	Duluth Skandinav.....	M. Wesenberg.
St. Louis.....	Duluth.....	Nordvesterns Handels- tidning, or Northwest- ern Commercial News.	N. I. Bendz.
St. Louis.....	Tower.....	Tower Weekly News....	Frank C. Burgess.
St. Louis.....	Ashaven.....	Northland Farmer.....	J. A. Fields.
St. Louis.....	Floodwood.....	News	J. E. Therrieu.
Swift.....	Kerkhoven.....	Kerkhoven Banner.....	A. T. Archer.

LIST OF NEWSPAPERS—Continued.

County.	Location.	Name of Paper.	Editor or Publisher.
Swift.....	Murdock.....	Murdock Voice.....	E. C. Detuncq.
Swift.....	Benson.....	Benson Times.....	Foland & McCune.
Swift.....	Benson.....	Swift County Review....	O. E. Hogue.
Swift.....	Benson.....	Swift County Monitor....	W. E. Lawson.
Swift.....	Appleton.....	Appleton Tribune.....	H. K. Young.
Swift.....	Appleton.....	Appleton Press.....	Haines & Farnham.
Todd.....	Bertha.....	The Bertha Headlight...	L. J. Courtright.
Todd.....	Long Prairie.....	Long Prairie Leader....	R. A. Lee.
Todd.....	Long Prairie.....	The Todd County Argus..	R. L. Sheets.
Todd.....	Staples.....	Staples World.....	J. T. Drawz.
Todd.....	Grey Eagle.....	The Grey Eagle Gazette..	F. D. Sherman.
Todd.....	Eagle Bend.....	Todd County News.....	W. E. Hutchinson.
Todd.....	Long Prairie.....	Long Prairie Democrat..	Graham & Rosch.
Todd.....	Clarissa.....	Todd County Independ- ent	Geo. Etzler.
Todd.....	Hewitt.....	Banner	J. M. Goar.
Traverse.....	Wheaton.....	Gazette-Reporter	E. F. Joubert.
Traverse.....	Wheaton.....	Weekly Footprints.....	Geo. G. Allanson.
Traverse.....	Browns Valley.....	Inter-Lake Tribune.....	G. Y. Gordon.
Traverse.....	Tintah.....	The Tintah Call.....	Guy C. Martin.
Wadena.....	Wadena.....	Pioneer Journal.....	C. C. Eastman.
Wadena.....	Wadena.....	Wadena Tribune.....	W. E. Verity.
Wadena.....	Verndale.....	Verndale Sun.....	H. M. Henderson.
Wadena.....	Sebeka.....	Sebeka Review and Me- nahga Messenger.....	Emil M. Mattson.
Wabasha.....	Elgin.....	Monitor
Wabasha.....	Lake City.....	Republican	C. A. Von Vleck.
Wabasha.....	Lake City.....	Graphic-Sentinel	A. J. Myers.
Wabasha.....	Wabasha.....	Wabasha Herald.....	McGovern & Keating.
Wabasha.....	Wabasha.....	Standard	A. J. Stone.
Wabasha.....	Plainview.....	Plainview News.....	W. G. Mack.
Wabasha.....	Mazeppa.....	Mazeppa Tribune.....	W. G. Kingsford.
Wabasha.....	Mazeppa.....	Mazeppa Journal.....	M. Marx.
Wabasha.....	Zumbro Falls.....	Zumbro Falls Messenger.	H. Risch.
Wabasha.....	Millville.....	Millville Review.....	G. Christopher.
Wabasha.....	Kellogg.....	Enterprise	E. J. McDonough.
Watsonwan.....	Madelia.....	Times-Messenger	Cole & Bestor.
Watsonwan.....	St. James.....	Plaindealer	O. C. Cole & Son.
Watsonwan.....	St. James.....	Gazette	W. M. Barrett.
Watsonwan.....	St. James.....	Journal	E. J. Lynch.
Watsonwan.....	Butterfield.....	Advocate	H. W. Haislet.
Waseca.....	Waseca.....	Journal-Radical	W. A. Clement, Mngr.
Waseca.....	Waseca.....	Herald	Murphy & Child.
Waseca.....	Janesville.....	Janesville Argus.....	J. A. Henry.
Waseca.....	New Richland.....	North Star.....	C. W. Brown.
Washington.....	Stillwater.....	Washington Co. Journal.	N. A. Nelson.
Washington.....	Stillwater.....	St. Croix Post.....	F. C. Neumeier.
Washington.....	Stillwater.....	Stillwater Messenger....	S. A. Clewell.
Washington.....	Forest Lake.....	Forest Lake Enterprise..	Geo. K. Aiken.
Washington.....	Stillwater.....	The Stillwater Gazette..	Easton & Masterman.
Washington.....	Stillwater.....	Stillwater Daily Gazette..	Easton & Masterman.
Washington.....	Marine Mills.....	Mascot	Paul Vandereike.
Wilkin.....	Breckenridge.....	Telegram	W. M. James.
Wilkin.....	Breckenridge.....	Gazette	Edwards & Fisher.
Wilkin.....	Foxhome.....	Husler	Mr. Porter.
Wilkin.....	Campbell.....	News	F. J. Dow.
Wilkin.....	Rothsay.....	Enterprise	G. M. Cowie.
Wilkin.....	Wolverton.....	Times	S. O. Olson.
Winona.....	Winona.....	The Winona Daily Re- publican and Herald...	Scott Laird.
Winona.....	Winona.....	The Winona Weekly Re- publican and Herald...	Scott Laird.
Winona.....	Winona.....	Winona Weekly News...	Thos. B. Hill.
Winona.....	Winona.....	Winona Morning Inde- pendent	Independent Pub. Co.
Winona.....	Winona.....	Winona Co. Enterprise..	Independent Pub. Co.
Winona.....	Winona.....	Winona Weekly Leader..	P. J. Barth.
Winona.....	Winona.....	Westlicher Herald.....	Joseph Leicht

LIST OF NEWSPAPERS—Continued.

County.	Location.	Name of Paper.	Editor or Publisher.
Winona.....	Winona.....	Winona	Joseph Leicht.
Winona.....	Winona.....	Volksblatt des Westens..	Joseph Leicht.
Winona.....	Winona.....	Wiarno	Mrs. Juanna Derdowski.
Winona.....	St. Charles.....	St. Charles Union.....	J. Eben Whiton.
Wright.....	Monticello.....	Wright County Times...	C. A. French.
Wright.....	Clearwater.....	Herald	John Evans.
Wright.....	Annandale.....	Advocate-Post	M. P. Satterlee.
Wright.....	Maple Lake.....	Messenger	Alfred Nary.
Wright.....	Buffalo.....	Journal	H. S. Saylor.
Wright.....	Delano.....	Delano Eagle.....	C. J. Buckley.
Wright.....	Waverly.....	Tribune	Tribune Printing Co.
Wright.....	Waverly.....	Star	J. P. McDonnell.
Wright.....	Howard Lake.....	Herald	N. B. Reynolds.
Wright.....	Cokato.....	Enterprise	Carlson Bros.
Yellow Medicine..	Granite Falls.....	Granite Falls Journal....	C. A. Bennett.
Yellow Medicine..	Granite Falls.....	Granite Falls Tribune....	J. L. Putnam.
Yellow Medicine..	Canby.....	Canby Herald.....	Fred Bomboy.
Yellow Medicine..	Canby.....	Canby News.....	Jac. Brynildsen.
Yellow Medicine..	Clarkfield.....	The Reform Advocate...	P. R. Johnson.
Yellow Medicine..	Hanley Falls.....	Hanley Falls Press.....	H. M. Hanson.
Yellow Medicine..	Wood Lake.....	Wood Lake News.....	E. H. McLeod.
Yellow Medicine..	Echo.....	Echo Enterprise.....	C. Dickerson.

POSTOFFICES.

POSTOFFICES AND POSTMASTERS IN MINNESOTA.

Postoffice.	County.	Postmaster.
Aastad	Grant	Christian P. Stone.
Acoma	McLeod	Theodore Schuneman.
Ada	Norman	Chas. E. Cragin.
Adams	Mower	E. L. Slindee.
Adelaide	Big Stone	Nels Pearson.
Adolph	St. Louis	Swan Peterson.
Adrian	Nobles	S. J. McKenzie.
Afton	Washington	George Slater.
Airlie	Pipestone	Christopher S. Brakke.
Aitkin	Aitkin	Francis M. Shook.
Akely	Hubbard	R. Dunn.
Albany	Stearns	N. Young.
Alberta	Stevens	Rectina S. Roberts.
Albert Lea	Freeborn	Emil Nelson.
Alborn	St. Louis	Frank A. Trolander.
Alden	Freeborn	A. R. Walker.
Aldrich	Wadena	M. C. Whalen.
Alexandria	Douglas	Henry K. White.
Alida	Clearwater	Bernhard M. Iverslie
Allen	St. Louis	James B. Beatly.
Alma City	Waseca	C. W. Crump.
Almora	Otter Tail	Knut H. Robbin.
Alpha	Jackson	Peter O. Rakness.
Altura	Winona	Henry Baab.
Alowood	Itasca	Lydia Bossell.
Amboy	Blue Earth	David E. Cross.
Amiret	Lyon	Frank W. Webb.
America	Roseau	William J. Sutton.
Amo	Cottonwood	
Amor	Otter Tail	John A. Wallin.
Angora	St. Louis	Carl L. Nord.
Angus	Polk	J. F. Montgomery.
Annandale	Wright	W. H. Towle.
Annie	St. Louis	M. E. Erickson.
Anoka	Anoka	William J. Annon.
Ansel	Cass	A. E. McDonald.
Anthony	Norman	Peter P. Olson.
Anton	Red Lake	Peter O. Berg.
Apple	Marshall	Chas. A. Anderson.
Appleton	Swift	Fred E. Wheeler.
Arago	Hubbard	Chas. W. Martin.
Arban	Stearns	Henry Backer.
Arco	Lincoln	Christ Larsen.
Arendahl	Fillmore	Edward E. Sandli.
Argyle	Marshall	Brayton S. Buckingham.
Arlington	Sibley	Fred T. Schlegel.
Arneson	Beltrami	Bernhard A. Arneson.
Armstrong	Freeborn	Henry Springer.
Arnold	St. Louis	F. G. Sandstedt.
Arthur	Otter Tail	Lucius Strader.
Artichoke Lake	Big Stone	Dietrich Schmeckpeper.
Arrow	Itasca	Wm. Furlong.
Ashby	Grant	Olaus A. Normann.
Ashawa	St. Louis	James A. Field.
Ashereck	Rock	Joseph Knight.
Assumption	Carver	Patrick A. Colbert.
Atkinson	Carlton	C. O. G. Anderson.
Attica	Aitkin	Richard B. Lesler.

(507)

POSTOFFICES AND POSTMASTERS—*Continued.*

Postoffice.	County.	Postmaster.
Atwater	Kandiyohi	William Peterson.
Audubon	Becker	M. L. Hawley.
Augsburg	Marshall	Chas. P. Warner.
Augusta	Carver	Oscar E. Wolff.
Aurora	St. Louis	Robert J. McGhee.
Aure	Beltrami	Edward Stubbán.
Ausland	Morrison	Annie Knudson.
Austin	Mower	Samuel Sweningsen.
Averil	Clay	J. Johnson.
Avoca	Murray	Thorwald O. Westby.
Avon	Stearns	Wm. S. Bartholomew.
Axel	Otter Tail	J. Kron.
Backus	Cass	Sue A. Kinney.
Badger	Roseau	Chas. S. Peterson.
Badoura	Hubbard	Theodore L. Gilbert.
Bagley	Clearwater	Andrew O. Solum.
Baker	Clay	Henry G. Posschl.
Balaton	Lyon	John H. Carlaw.
Balleclub	Itasca	Rosana C. Stark.
Balmoral	Otter Tail	Z. V. Barbor.
Balsam	Aitkin	Thomas Hamel.
Banning	Pine	Maurice Ring.
Barker	Carlton	Wm. H. Putnam.
Barnesville	Clay	Erwin S. Catlin.
Barnum	Carlton	John D. Barstow.
Barrett	Grant	John G. Peterson.
Barry	Big Stone	L. A. Lien.
Barness	Pope	Edward Braaten.
Basswood	Otter Tail	John T. Bowman.
Bates	St. Louis	Martin M. Lavell.
Bath	Freeborn	James St. John.
Battle Lake	Otter Tail	Henry Olson.
Battle River	Beltrami	Joseph Jerome.
Baudette	Beltrami	J. L. Williams.
Bay Lake	Crow Wing	Josephine Rutger.
Beard	Clearwater	Myrtle D. Johnson.
Beardsley	Big Stone	G. W. Freer.
Bear River	St. Louis	E. E. Pixley.
Beaton	Kittson	Barney C. Bothum.
Beaulieu	Norman	Flora Roy.
Beaver	Winona	Arthur S. Irish.
Beaver Bay	Lake	Melvin G. Newell.
Beaver Creek	Rock	Herman Ohs.
Becida	Hubbard	Christen A. Olson.
Becker	Sherburne	Frank R. Brasic.
Bede	Itasca	Chas. A. Peterson.
Bee	Houston	H. L. Morken.
Belgrade	Stearns	C. M. Iverslie.
Belle Plaine	Scott	Edward Chard.
Belle River	Douglas	Peter L. Muyres.
Bellingham	Lac qui Parle	Joseph C. Le Bell.
Beltrami	Polk	Iver Johnson.
Bellevue	Redwood	G. F. Ryan.
Bennidji	Beltrami	Geo. E. Carson.
Bena	Cass	Thomas Mack.
Bend	Marshall	Jessie L. Robertson.
Bengal	St. Louis	Geo. I. Nickerson.
Bennettville	Aitkin	A. Bennett.
Benson	Swift	Mons Hauge.
Bergman	Pine	A. Bergman.
Bergville	Itasca	Frank W. Magnuson.
Berkey	Otter Tail	James Burns.
Beroun	Pine	John W. Chalupsky.
Bertha	Todd	Jackson J. Payne.
Bessie	Otter Tail	R. L. Brown.
Betcher	Norman	A. H. Betcher.
Bethany	Winona	T. F. Benedett.
Bethel	Anoka	Francis J. Hoolihan.
Bigelow	Nobles	Edward F. Clower.
Big Fork	Itasca	Frank Larson.

POSTOFFICES AND POSTMASTERS—Continued.

Postoffice.	County.	Postmaster.
Big Lake.....	Sherburne	Elmer E. Putnam.
Big Stone.....	Big Stone.....
Big Woods.....	Marshall	K. O. Knutson.
Billings	Aitkin	William H. Gear.
Bingham Lake.....	Cottonwood	C. F. Heibert.
Birch Lake.....	Todd	Mathias Butala.
Bird Island.....	Renville	Amund Dahl.
Birkholz	Polk	Adolph N. Anderson.
Biscay	McLeod	John Kennedy.
Biwabic	St. Louis.....	Nicholas B. Shank.
Bixby	Steele	Peter C. Johnson.
Blackberry	Itasca	Amable D. Grignon.
Black Duck.....	Beltrami	Larmon G. Townsend.
Blakely	Scott	M. Franciscus.
Blix	Clearwater	Albert N. Blix.
Bloemendal	Aitkin	Lucas H. C. Blomendal.
Bloomer	Marshall	Erik Segerstrom.
Blooming Prairie.....	Steele	W. L. Bucken.
Bloomwood	Marshall	Andrew P. Nordlund.
Blowers	Otter Tail.....	August Aho.
Blue Earth.....	Faribault	G. W. Buswell.
Bluffton	Otter Tail.....	J. M. Hawes.
Bock	Mille Lacs.....	Ole Nilson.
Borup	Norman	John Torske.
Bovey	Itasca	Erik Johnson.
Bow String.....	Itasca	Wm. J. Gibbs.
Boyd	Lac qui Parle.....	Ole J. Flaa.
Bradford	Isanti	Thomas L. Nichols.
Brager	Becker	Geo. W. N. Brager.
Braham	Isanti	Severin Mattson.
Brainerd	Crow Wing.....	Newton H. Ingersoll.
Brandon	Douglas	C. M. Borgen.
Bratsburg	Fillmore	Ole J. Overland.
Breckenridge	Wilkin	Wm. M. James.
Brewster	Nobles	P. Geyermann.
Bricelyn	Faribault	Knute O. Sandum.
Brickton	Mille Lacs.....	Rufus P. Morton.
Bridgeman	Cass	Oscia Williams.
Bridgie	Itasca	Wm. M. Attix.
Bridgeport	Kittson	Alexander M. Goldsmith.
Brimson	St. Louis.....	Betsy M. Highland.
Bronson	Kanabec	Andrew Vik.
Brookfield	Renville	Wm. C. Bonn.
Brooklyn Center.....	Hennepin	C. R. Howe.
Brook Park.....	Pine	Ira H. Williams.
Brook	Red Lake.....	Arthur Daniel.
Brookston	St. Louis.....	Albert E. Johnson.
Brooten	Stearns	J. M. Wenger, Jr.
Browerville	Todd	B. Borgert.
Brownsdale	Mower	Albert Swift.
Brown's Valley.....	Traverse	S. Y. Gordon, Jr.
Brownsville	Houston	Chas. E. McCan.
Brownton	McLeod	F. W. Booth.
Bruce	Rock	H. N. Kjergaard.
Bruno	Pine	Wm. H. Gillatty.
Brunswick	Kanabec	Andrew Skoglund.
Brush Vale.....	Wilkin	Jessie R. Holecck.
Buckman	Morrison	J. Schmolke.
Buck's Mills.....	Becker	Walter F. Smith.
Buena Vista.....	Beltrami	Soren Sorenson.
Buffalo	Wright	F. B. Lamson.
Buffalo Lake.....	Renville	Peter F. Walstrom.
Buhl	St. Louis.....	Merle A. Nichols.
Bullard	Wadena	Alfred Jackson.
Bungo	Cass	Jacob W. Huffman.
Bureau	Wilkin	Eva M. Bureau.
Burchard	Lyon	Lena Lake.
Burnett	St. Louis.....	Francis Brousseau.
Burr	Yellow Medicine.....	Alfred Froberg.
Bartrum	Todd	Frank W. Willson.

POSTOFFICES AND POSTMASTERS—*Continued.*

Postoffice.	County.	Postmaster.
Burwell	Polk	Anton L. Nelson.
Butler	Otter Tail	William M. Ames.
Butterfield	Watsonwan	John F. Enus.
Buzzle	Beltrami	Halvor Pederson.
Bygland	Polk	Geo. O. Olson.
Byron	Olmsted	J. H. Vicks.
Caledonia	Houston	Moses Emery.
Calloway	Becker	Joseph T. Porter.
Cambria	Blue Earth	Earnest Hughes.
Cambridge	Isanti	Wm. H. Smith.
Camden Station	Minneapolis
Campbell	Wilkin	Albert A. Stoebe.
Canby	Yellow Medicine	Ida Erickson.
Candor	Otter Tail	B. Stangenes.
Cannon Falls	Goodhue	P. A. Peterson.
Canosia	St. Louis	E. B. Engren.
Canton	Fillmore	R. A. Surgeon.
Cardigan	Ramsey	Max J. Redlaczak.
Carlisle	Otter Tail	C. Evjen.
Carlos	Douglas	Albert Heinz.
Carlton	Carlton	William Gallagher.
Carmel	Beltrami	Olof Hawkins.
Carmody	Isanti	Paul A. Swanson.
Carver	Carver	J. S. Nelson.
Cashel	Swift	Peder E. Hilleren.
Casino	Cass	John M. McGuire.
Casperson	Roseau	Hans P. Christofferson.
Cass Lake	Cass	Frederick W. Smith.
Castle Rock	Dakota	C. L. Wood.
Catlin	St. Louis	Valentine W. Rock.
Cazenovia	Pipestone	Wm. J. Dinger.
Cedar	Anoka	Margaret A. Guy.
Cedar Bend	Roseau	Mary Pratty.
Censtohowa	Wright	Michael Nalewaja.
Center Chain	Martin	Bertine P. Clark.
Center City	Chisago	J. E. Peterson.
Centergrove	Otter Tail	J. H. Soli.
Centerville	Anoka	Louis A. La Bonne.
Ceylon	Martin	Henry P. Andrews.
Chamberlain	Hubbard	Wm. H. Bredenburg.
Champlin	Hennepin	Arthur J. Miller.
Chandler	Murray	C. C. Peterson.
Chanhasen	Carver	John P. Roeser.
Charlesville	Grant	Carl M. Johnson.
Chaska	Carver	Emma C. Taylor.
Chatfield	Fillmore	J. Chermak.
Cheney	Dodge	Albert Roth.
Chester	Olmstead	W. W. Hyslop.
Childs	Wilkin	Edgar E. Waite.
Chisago City	Chisago	J. A. Bloom.
Chisholm	St. Louis	Wm. E. Talboys.
Choice	Fillmore	Carl J. Hellerud.
Chokio	Stevens	Alfred E. Riedner.
Churns	Clearwater	Alick Churns.
Cisco	Polk	Bertel E. Bjelland.
Clara City	Chippewa	Cornelius Berghius.
Claremont	Dodge	James Edmond.
Clarissa	Todd	Anton Hanson.
Clarkefield	Yellow Medicine	Alfred Hulteen.
Clark's Grove	Freeburn	Adolph Johnson.
Clear Lake	Sherburne	Robert Pearce.
Clearwater	Wright	Jennie L. Phillips.
Clements	Redwood	L. J. Rongstad.
Clementson	Beltrami	Ole Clementson.
Cleveland	Le Sueur	W. F. Johnson.
Clifford	Becker	D. C. Clifford.
Climax	Polk	C. Steenerson.
Clinton	Big Stone	H. W. Hewitt.
Clinton Falls	Steele	G. W. Knapp.
Clitherall	Otter Tail	Luther C. Harriman.

POSTOFFICES AND POSTMASTERS—Continued.

Postoffice.	County.	Postmaster.
Clontarf	Swift	James W. Flynn.
Cloquet	Carlton	G. D. Muggah.
Clotho	Todd	G. W. Brownell.
Clover	Freeborn	George A. Enser.
Coates	Dakota	Jos. T. Callahan.
Cobden	Brown	Axel Newdall.
Cohasset	Itasca	Henry H. Currier.
Cokato	Wright	Seth J. Johnson.
Cold Springs	Stearns	I. Kremer.
Collegeville	Stearns	Andrew Keegler.
Collis	Traverse	Johanna O. Murray.
Cologne	Carver	Jacob Menwissen.
Colony	Polk	Adah E. McLain.
Columbia Heights	Anoka	Nettie Canfield.
Comfrey	Brown	H. A. Huney.
Commercial Station	St. Paul	
Comstock	Clay	D. Askegaard.
Concord	Dodge	C. B. Calhoun.
Conger	Freeborn	Peter Flesah.
Constance	Anoka	Fred Johnson.
Coon Creek	Anoka	Ruby M. Lincoln.
Cordova	Le Sueur	F. G. Rau.
Cormant	Beltrami	Geo. Gunderson.
Cormorant	Becker	S. A. Halgren.
Corning	Mower	Sanford S. Ulland.
Correll	Big Stone	James A. Wilson.
Corvuso	Meeker	Nels H. Loven.
Cosmos	Meeker	A. K. Jackman.
Cottage Grove	Washington	Theo. L. Furber.
Cottonwood	Lyon	W. D. Lovelace.
Courtland	Nicollet	G. W. Schlottman.
Cromwell	Carlton	C. Morse.
Crookston	Polk	Elias Steenerson.
Cross Lake	Crow Wing	J. Long.
Crow River	Isanti	E. E. Adams.
Crow Wing	Crow Wing	Edgar L. Guin.
Cunningham	Itasca	Edwin S. Cunningham.
Culver	St. Louis	Neal Mack.
Curry	Murray	N. Weber.
Cushing	Morrison	Phillipa Godway.
Cutler	Aitkin	Lucie L. Harvey.
Cyrus	Pope	Johannah M. Moe.
Dahl	Becker	Christine L. Carlson.
Dakota	Winona	M. Harrington.
Dalbo	Isanti	A. Peterson.
Dalton	Otter Tail	Ezra M. Heald.
Danube	Renville	Henry W. Shoemaker.
Danvers	Swift	Edmund N. Juvet.
Darfur	Watsonwan	Jacob D. Heppner.
Darling	Morrison	Edward W. Frederickson.
Darwin	Meeker	W. Fortnum.
Dassel	Meeker	O. E. Lindquist.
Davidson	Polk	James Gilmour.
Davies	Otter Tail	A. J. Davies.
Dawson	Lac qui Parle	Chas. W. Paige.
Day	Isanti	G. A. Olson.
Dayton	Hennepin	Kate A. McNeil.
Decoy	Marshall	John Pearson.
Deerhaven	Hennepin	S. A. Woodford.
Deer	Kittson	Christian O. Haugland.
Deer Creek	Otter Tail	J. B. Hompe.
Deerfield	Steele	L. R. Brady.
Deer River	Itasca	M. J. Taylor.
Deerwood	Crow Wing	Murray J. Taylor.
De Graff	Swift	Delbert O. Frederickson.
Delano	Wright	Clarence J. Buckley.
Delavan	Faribault	Eda J. Holt.
Delft	Cottonwood	Jacob S. Harder.
Delphine	Beltrami	Chas. Durand.
Delhi	Redwood	John A. Lagerstrom.

POSTOFFICES AND POSTMASTERS—Continued.

Postoffice.	County.	Postmaster.
Dennison	Goodhue	Ingvald O. Flaten.
Dent	Otter Tail	John H. Krekelberg.
Detroit City	Becker	E. D. Holmes.
Dexter	Mower	Edward W. Dorr.
Dibley	Wilkin	C. C. Dibley.
Dixville	Morrison	Chas. M. Kechr.
Dock	Roseau	Ole K. Dock.
Dodge Center	Dodge	John K. Fancher.
Donaldson	Kittson	Martin Lund.
Donnelly	Stevens	F. J. McLaughlin.
Dopelius	Otter Tail	John A. Muckala.
Dora	Otter Tail	Peter Dwyer.
Doran	Wilkin	Ole A. Kvenmoen.
Dorothy	Red Lake	J. F. Mathews.
Dorris	Aitkin	John Holum.
Dorset	Hubbard	Karina P. Rodin.
Dotson	Brown	Robert P. Spielman.
Douglas	Olmsted	Chas. H. Gstrom.
Dover	Olmsted	Ida Bondy.
Dovray	Murray	Christ Jensen.
Downer	Clay	John O. Seim.
Doyle	Le Sueur	James Delchanty.
Dresbach	Winona	R. Remp.
Drewes	Becker	Henry Drewes.
Drummond	Lake	John Walfrid.
Drywood	Todd	John Hoosline.
Duane	Norman	Duane F. Porter.
Dudley	Lyon	Linda R. Castle.
Duelm	Benton	C. A. Hunck.
Dulce	Morrison	Meinert Larson.
Dugdale	Polk	O. H. Camp.
Duluth	St. Louis	E. L. Fisher.
West Duluth	St. Louis
Lakeview	St. Louis
Hunters Park	St. Louis
Dumfries	Wabasha	Wm. H. Wolf.
Dumont	Traverse	W. N. Hulse.
Dundas	Rice	David Donovan.
Dundee	Nobles	Robert O. Morrison.
Dunnell	Martin	Frank A. Sandin.
Duxby	Roseau	Vatnsdal.
Dykeman	Crow Wing	John J. Crowell.
Dysart	Beltrami	Syver O. Berg.
Eagle Bend	Todd	Wilber E. Hutchinson.
Eagle Lake	Blue Earth	Alexander H. Presnall.
East Chain Lake	Martin	L. L. Vermilya.
East Grand Forks	Polk	J. R. Johnson.
Easton	Faribault	W. Sippel.
Eastwood	Aitkin	Andrew O. Peterson.
Ebro	Clearwater	A. Pederson.
Echo	Yellow Medicine	Chas. S. Chapman.
Echols	Watonwan	Thos. O. Offerdal.
Eckwoll	Marshall	O. K. Nelson.
Eddy	Roseau	Jacob Johnson.
Eden Prairie	Hennepin	Frederick Miller.
Eden Valley	Meeker	C. J. O'Brien.
Edgerton	Pipestone	J. Q. Miller.
Edwards	Otter Tail	E. M. Nelson.
Effie	Itasca	Eva R. Wenans.
Effington	Otter Tail	Wilhelm Peters.
Eggleston	Goodhue	M. T. Milan.
Eitzen	Houston	Bertha Runge.
Eklund	Rice	Anton Nordahl.
Elba	Winona	J. Churchill.
Elbow Lake	Grant	Lars J. Hauge.
Eldred	Polk	Halbert P. Boukind.
Elgin	Wabasha	R. Williams.
Elizabeth	Otter Tail	L. W. Bell.
Elk River	Sherburne	F. N. Corey.
Elkton	Mower	Chas. C. Hagen.

POSTOFFICES AND POSTMASTERS—Continued.

Postoffice.	County.	Postmaster.
Ellendale	Steele	Hans A. Midje.
Ellerth	Marshall	Anders Korstad.
Ellis	Cass	Andrew H. Clark.
Ellson	Pine	H. C. Ellson.
Ellsworth	Nobles	J. Walker.
Elmbo	Marshall	Franz A. Johanson.
Elmdale	Morrison	H. Olson.
Elmore	Faribault	Ole C. Enge.
Elmwood	Aitkin	Charles Lindberg.
Ely	St. Louis	William J. Cowling.
Elysian	Le Sueur	Wm. K. Wilcox.
Embarrass	St. Louis	Edmund K. Hughes.
Emily	Crow Wing	John M. Lambert.
Emmaville	Hubbard	Richard Fearn.
Emmons	Freeborn	C. A. Oien.
Empire City	Dakota	J. G. Weiler.
Englund	Marshall	Emil Torgeson.
Enok	Kittson	Edward A. Johnson.
Erdahl	Grant	Lauryts O. Larson.
Erhard	Otter Tail	Andrew O. Solum.
Erick	Aitkin	Magnus Erickson.
Erskine	Polk	Gunder Odegaard.
Esdon	Crow Wing	J. Walker.
Esplee	Marshall	Robert S. Esplee.
Espetvet	Polk	Andrew Linaas.
Esquagamah	Aitkin	Francis H. Seth.
Essig	Brown	Wm. C. Heymann.
Esterday	Cass	O. O. Kokkin.
Estesbrook	Mille Lacs	Chas. F. Brunkon.
Estherville	Cass	Esther M. Madsen.
Etter	Dakota	A. J. Nelson.
Euclid	Polk	J. S. Chapin.
Eureka	Hennepin	Grant E. Gafford.
Evan	Brown	E. Rasmussen.
Evansville	Douglas	H. G. Urie.
Evelerth	St. Louis	William B. Ellsworth.
Everdell	Wilkin	Willard Z. Haight.
Excel	Marshall	Simon Warring.
Excelsior	Hennepin	Frank E. Bardwell.
Eyota	Olmsted	Rollo C. Dugan.
Fairfax	Renville	Ole S. Grasmoen.
Fairfield	Swift	B. E. Knapp.
Fairhaven	Stearns	Emma Baldwin.
Fairmont	Martin	E. B. Shanks.
Fairwater	Winona	E. C. Ellis.
Faith	Norman	Nels H. Aamoth.
Falun	Roseau	L. J. Larson.
Faribault	Rice	Wm. Kaiser.
Farley	Beltrami	Kenneth McIver.
Farmington	Dakota	H. H. Judson.
Farris	Hubbard	Mike M. Nygaard.
Farwell	Pope	Alfred S. Irgens.
Fawndale	Morrison	Louis Larson.
Feeley	Itasca	Andrew Johnson.
Felton	Clay	Edward J. Murphy.
Fergus Falls	Otter Tail	B. D. Underwood.
Fertile	Polk	B. Duckstad.
Fillmore	Fillmore	B. D. Farrington.
Finlayson	Pine	John A. Oldenburg.
Fir	Marshall	K. Hodne.
Firman	Beltrami	Halvor Grunt.
Fisher	Polk	H. B. Laughlin.
Flak	Crow Wing	Peter Albert.
Flaming	Norman	Gunder E. Pladsen.
Flensburg	Morrison	Patrick Watzka.
Fletcher	Hennepin	John Stenglein.
Flom	Norman	Julius G. Mattson.
Floodwood	St. Louis	James B. Myer.
Florence	Lyon	Martin O. Gorset.
Florian	Marshall	Andrew Iglinski.

POSTOFFICES AND POSTMASTERS—Continued.

Postoffice.	County.	Postmaster.
Fodwang	Marshall	C. P. Haagen.
Foldal	Marshall	M. Amundsen.
Foley	Benton	John Foley.
Fond du Lac	St. Louis	C. Gasper.
Forada	Douglas	Jerome J. Murray.
Forest City	Meeker	S. W. Peters.
Forest Lake	Washington	A. P. Noyes.
Foreston	Mille Lacs	E. E. Price.
Fork	Marshall	J. P. Lein.
Forsyth	Itasca	Francis White.
Fort Ripley	Crow Wing	J. J. Tucker.
Fort Snelling	Hennepin	Nicholas J. Kohn.
Fosston	Polk	J. Lohn.
Fossum	Norman	L. J. Moreland.
Fountain	Fillmore	P. Mangan.
Fox	Roseau	John Erickson.
Foxhome	Wilkin	Clyde M. Thomas.
Fox Lake	Beltrami	Jacob Tenhoff.
Foy	Beltrami	John A. Carlson.
Forg	Martin	Abel D. Adams.
Fram	Marshall	Hans Burgess.
Franklin	Renville	Clara M. Johnson.
Fraseville	Yellow Medicine	August H. Frase.
Frazee	Becker	E. F. Gummer.
Freeborn	Freeborn	Gideon R. Borland.
Freeberg	Houston	M. Roster.
Freedhem	Morrison	Oscar Swenson.
Freeport	Stearns	Moritz Haeschen.
Freer	Mille Lacs	John A. Erstad.
Fremont	Winona	Hans Selvig.
French	Otter Tail	Henry L. McDougall.
Fridley	Anoka	Charles O. Ryberg.
Friesland	Pine	Wm. G. Davidson.
Frontenac	Goodhue	H. Scherf.
Frontier	Itasca	Ann Murphy.
Frost	Faribault	Jos. J. Meland.
Fulda	Murray	Jesse A. Maxwell.
Funkley	Beltrami	Belinda Fisher.
Garden City	Blue Earth	A. M. Kendall.
Garfield	Douglas	Chas. G. Bergsten.
Garland	Roseau	Hans Christensen.
Garnes	Red Lake	Lars K. Moen.
Garrison	Crow Wing	E. Eliason.
Garvin	Lyon	Evan M. Jones.
Gary	Norman	Lewis Garden.
Gatzke	Marshall	Carl E. Johnson.
Gaylord	Sibley	E. H. Thoele.
Geneva	Freeborn	Swend Svendsen.
Genoa	Olmsted	F. R. Mastenbrook.
Gentilly	Polk	Henry T. Glendron.
Georgetown	Clay	Ole S. Dalen.
Georgeville	Stearns	N. Trulson.
Germantown	Marshall	Leon Oriard.
Ghent	Lyon	Matilda Blodgett.
Gibbon	Sibley	H. A. Saur.
Gilbert	Morrison	A. Berglund.
Gilechrist	Polk	Thomas Tofson.
Gilman	Benton	Frank Spizcka.
Gladiola	Cass	Clara Olinger.
Gladstone	Ramsey	Jacob Faust.
Glencoe	McLeod	T. M. Paine.
Glen	Aitkin	Ida M. Peysar.
Glendorado	Benton	S. Kittilson.
Glenville	Freeborn	J. Bartlet.
Glenwood	Pope	Eilert Koefod.
Glitner	Chippewa	Rasmus K. Spor.
Glory	Aitkin	Erick O. Swanson.
Glyndon	Clay	Emory D. North.
Godahl	Watonwan	Olof Forseth.
Goldenrod	Becker	John Schmitt.

POSTOFFICES AND POSTMASTERS—Continued.

Postoffice.	County.	Postmaster.
Gonvick	Clearwater	Nels Fredensberg.
Goodhue	Goodhue	Dwight M. Pierce.
Goodland	Itasca	Nick Hennek.
Good Thunder	Blue Earth	John G. Graham.
Goos	Roseau	Dora Goos.
Gordonville	Freeborn	N. Nelson.
Gossen	Polk	Halvor S. Aasen.
Gould	Cass	Harvey A. Langley.
Gotland	Marshall	John S. Swanson.
Graceville	Big Stone	Josie Forde.
Graff	Cass	Engebret H. Flategraff.
Granada	Martin	L. H. Becker.
Grand Marais	Cook	Chas. J. Johnson.
Grand Meadow	Mower	S. V. Paddock.
Grand Portage	Cook	M. Madwayosh.
Grand Rapids	Itasca	Fred A. McVicar.
Grandy	Isanti	Swen S. Morell.
Granger	Fillmore	A. G. Serfling.
Granite Falls	Yellow Medicine	Frank Dillingham.
Granville	Polk	A. J. Hilden.
Grasston	Kanabec	Annie Swan.
Gravelville	Morrison	Frederick H. Gravel.
Grayling	Aitkin	Samuel A. Borg.
Greenbush	Roseau	F. Hedges.
Green Isle	Sibley	Jara Spellacy.
Green Lake	Kandiyohi	S. C. Hillman.
Greenland	Le Sueur	B. E. Thwing.
Greenleaf	Meeker	Henry N. Evenson.
Greenleafston	Fillmore	Benjamin F. Alink.
Green Valley	Lyon	Ernest Ziesemer.
Gregg	Polk	Martin L. Haugen.
Grenier	Wilkin	Nels Grenier.
Gresham	Otter Tail	I. A. Blew.
Grey Eagle	Todd	W. Alderman.
Griebrok	Polk	Knut K. Moen.
Grit	Red Lake	E. E. Havik.
Grogan	Watsonwan	Theodore Norlin.
Groningen	Pine	O. E. Oslund.
Grove City	Meeker	Nils Paulson.
Grove Lake	Pope	Millville C. Whitney.
Grue	Kandiyohi	
Grygla	Marshall	A. O. Fladeland.
Guckeen	Faribault	John C. Sullivan.
Gully	Polk	Nels M. Bolstad.
Guthrie	Hubbard	Frank R. Hertzberg.
Hackensack	Cass	Bron B. Bartlett.
Hadler	Norman	Carster Wichern.
Hadley	Murray	Ira Engbretson.
Hagan	Chippewa	Albert Gjerset.
Hallock	Kittson	E. P. Le Masurier.
Halstad	Norman	J. C. H. Johnson.
Halvor	Marshall	Chas. W. Strand.
Hamburg	Carver	Henry Dreyer.
Hamel	Hennepin	Louis Pouliot.
Hammond	Wabasha	E. N. York.
Hampton	Dakota	Nicholas P. Gores.
Hamre	Beltrami	Thor Thronsdon.
Hancock	Stevens	John Atz.
Hanley Falls	Yellow Medicine	Emma Joel.
Hanover	Wright	Louisa Haefer.
Hanska	Brown	Edward Carlson.
Hardwick	Rock	J. B. Iverson.
Harmony	Fillmore	S. Aaberg.
Harris	Chisago	Wm. D. Savage.
Harrison	Kandiyohi	Fred Stenberg.
Hart	Winona	Ernest F. Wolfram.
Hartland	Freeborn	Hans M. Wulf.
Hastings	Dakota	Edwin E. Tuttle.
Hasty	Wright	Edward Ahl.
Hatfield	Pipestone	Jacob H. Wiener.

POSTOFFICES AND POSTMASTERS—Continued.

Postoffice.	County.	Postmaster.
Haug	Roseau	T. E. Haug.
Haupt	Itasca	Ira L. Dexter.
Havana	Steele	Esle C. Duncan.
Hawick	Kandiyohi	Geo. W. Haselton.
Hawley	Clay	Susan C. Fulton.
Hayfield	Dodge	George P. Hagen.
Hay Point	Aitkin	Oliver O. McAninch.
Hayward	Freeborn	Roy E. Dewey.
Hazel	Red Lake	Algot M. Edstrom.
Hazel Run	Yellow Medicine	A. Isaacson.
Hazelwood	Rice	B. E. Enggren.
Heckman	Lyon	Julia Brantner.
Hector	Renville	Wm. B. Strom.
Hedin	Kanabec	Axel Hedin.
Hegbert	Swift	J. Nugent.
Heiberg	Norman	K. Stenseth.
Hellem	Marshall	Ole Hanson.
Hellensburg	Crow Wing	Geo. Frost.
Hemmington	Kittson	Isabel Daupe.
Henderson	Sibley	J. F. Dempsey.
Hendricks	Lincoln	S. Erickson.
Hendrum	Norman	O. Torgeson.
Henning	Otter Tail	Reuben R. Patterson.
Henriette	Pine	Edward Peterson.
Herb	Roseau	Peter Johanson.
Hereford	Grant	R. A. Darling.
Herman	Grant	H. J. Hodgson.
Heron Lake	Jackson	C. A. Wood.
Hewitt	Todd	T. P. Hannifin.
Hibbing	St. Louis	Archibald N. Chisholm.
Hickory	Aitkin	B. La Mere.
Highwood	Ramsey	Wallace A. Noble.
Hill City	Aitkin	Fred B. Smith.
Hillman	Kanabec	Moses Lloyd.
Hills	Rock	O. Skyberg.
Hinckley	Pine	Catharine L. Egan.
Hines	Beltrami	Virgil M. Owen.
Hitterdal	Clay	S. S. Hanson.
Hobson	Steele	Geo. E. Weber.
Hoffman	Grant	Emil J. Carlquist.
Hokah	Houston	W. S. Moe.
Holdingford	Stearns	Wm. E. Murphy.
Holland	Pipestone	Edwin Giles.
Holloway	Swift	T. B. Boyle.
Holma	Kittson	John Holm.
Holmes City	Douglas	S. O. Wagenius.
Holst	Clearwater	Amun G. Anderson.
Holt	Marshall	Christian E. Bjerk.
Holum	Kandiyohi	Simon O. Eggum.
Holyoke	Carlton	Charles E. Collins.
Homebrook	Cass	Caleb W. Olin.
Homer	Winona	Wm. F. Martin.
Homolka	Roseau	Martin F. Knapper.
Hopkins	Hennepin	W. B. Anderson.
Horton	Olmsted	Cora E. McCaleb.
Haupt	Itasca	Ira L. Dexter.
Houston	Houston	I. H. Goodwin.
Howland	Cook	Martin Jacobson.
Howard Lake	Wright	M. M. Woolley.
Hubbard	Hubbard	J. C. Courtney.
Hubert	Crow Wing	Fredman Thorp.
Hugo	Washington	B. R. Kellogg.
Hulda	Cass	Claus F. Yllander.
Humboldt	Kittson	J. A. Macfarland.
Hunterville	Wadena	Chancy M. Burt.
Huntley	Faribault	Albert N. Faucher.
Huot	Red Lake	E. Huot.
Huss	Roseau	Lewis Christopherson.
Hutchinson	McLeod	Kee Wakefield.
Hutton	Fillmore	John H. Duxbury.
Ibsen	Wilkin	P. B. Helland.

POSTOFFICES AND POSTMASTERS—*Continued.*

Postoffice.	County.	Postmaster.
Idella	Dakota	Charles H. Spangenberg.
Ihlen	Pipestone	Joseph Evenson.
Imogen	Martin	Daniel I. Hodgman.
Independence	St. Louis	Lars T. Haakenson.
Indus	Itasca	Marion F. Smootz.
Ingalls	Marshall	W. H. Ingalls.
International Falls	Itasca	Ernest J. Holler.
Inver Grove	Dakota	P. Barton.
Iona	Murray	M. McDonnell.
Iron	St. Louis	Rose Klingensmith.
Irving	Kandiyohi	Peter Hagen.
Isabell	Stearns	Moritz J. Hoeschen.
Isanti	Isanti	Wilfred D. Olson.
Isinours	Fillmore	Emma F. Mills.
Island Lake	Lyon	Betsy Johnson.
Isle	Mille Lacs	Otto A. Haggberg.
Ivanhoe	Lincoln	Anthony M. Matz.
Jackson	Jackson	Alex. Fiddes.
Jacobson	Aitkin	Paul Jacobson.
Janesville	Waseca	John E. Henry.
Jarretts	Wabasha	Peter C. Shaw.
Jasper	Pipestone	Wm. H. Storts.
Jeffers	Cottonwood	Albert A. Faust.
Jelle	Beltrami	Louis Jelle.
Jenkins	Crow Wing	W. A. Curo.
Jevne	Marshall	Knut O. Jevne.
Johnson	Big Stone	Henry G. Rixie.
Jonstad	Marshall	John Larson.
Jordan	Scott	Frank H. Jurgens.
Joy	Otter Tail	Wm. Booth, Jr.
Judson	Blue Earth	Roy J. Straw.
Juvik	Marshall	L. O. Dahlin.
Kabekona	Hubbard	U. G. Wray.
Kalavala	Carlton	Matt Johnson.
Kanaranzi	Rock	Paul Untredt.
Kandiyohi	Kandiyohi	C. U. Peterson.
Kasota	Le Sueur	R. C. Thompson.
Kasson	Dodge	B. A. Shaver.
Katrine	Crow Wing	Maggie E. Hunt.
Keegan	Wabasha	J. McBride.
Kelliher	Beltrami	Thos. Rogers.
Kellogg	Wabasha	M. H. Tobias.
Kelsey	St. Louis	Cornelius J. Keenan.
Kennedy	Kittson	Johan A. Anderson.
Kenneth	Rock	James L. Hogan.
Kensington	Douglas	George S. Maxfield.
Kent	Wilkin	Geo. W. Robinson.
Kenyon	Goodhue	A. Glimme.
Kerkhoven	Swift	A. Westerdahl.
Kerrick	Pine	Frank Duquette.
Key West	Polk	R. P. Skarstad.
Kiester	Faribault	Albert H. Fasel.
Kilkenny	Le Sueur	M. A. Byrne.
Kimball	Stearns	E. Peck.
Kimberly	Aitkin	Martin Oppegaard.
Kinbrae	Nobles	A. E. Holmberg.
Kingston	Meeker	John A. Moberg.
Klep	Marshall	Samuel Tunheim.
Klingsville	Kittson	James M. Anderson.
Klondike	Crow Wing	John F. Doble.
Klossner	Nicollet	John W. Berger.
Knapp	Wright	August Pearson.
Knife River	Lake	Pascal J. Rosso.
Koland	Marshall	J. Z. Sundberg.
Kragness	Clay	Jacob Olness.
Kratka	Red Lake	Carl Jensen.
Kron	Douglas	A. G. Johnson.
Kroschel	Kanabec	Clyde B. Rea.
Kurtz	Clay	R. Kirkhorn.
Lac qui Parle	Lac qui Parle	C. A. Gould.
La Crescent	Houston	E. B. Webster.

POSTOFFICES AND POSTMASTERS—Continued.

Postoffice.	County.	Postmaster.
Lafayette	Nicollet	Victor Lund.
Laird	Olmsted	G. W. Plank.
Lake	Crow Wing.....	Richard Wolford.
Lake Alice.....	Cass	Alwin W. Stowell.
Lake Benton.....	Lincoln	Robert S. Tucker.
Lake City.....	Wabasha	J. C. Bartlett.
Lake Crystal.....	Blue Earth	David J. Price.
Lake Elizabeth.....	Kandiyohi	Edwin Engberg.
Lake Elmo.....	Washington	Arthur Stephen.
Lake Eunice.....	Becker	Walter M. Vosburgh.
Lakefield	Jackson	Marion G. Crawford.
Lake George.....	Stearns	J. P. Brithach.
Lake Henry.....	Stearns	Edward Hess.
Lake Itasca.....	Clearwater	Theodore Wagman.
Lakeland	Washington	S. E. Sanderson.
Lake Lillian.....	Kandiyohi	Lars Erickson.
Lake Park.....	Becker	F. B. Higley.
Lakeview Station.....	St. Louis.....	Duluth P. O.
Lakeville	Dakota	M. J. Lenihan.
Lake Wilson.....	Murray	R. B. Forrest.
Lakewood	St. Louis.....	Harry R. Jogglin.
Lambert	Red Lake.....	L. Doucet.
Lamberton	Redwood	Alfred J. Gebhard.
Lamoille	Winona	G. Sains.
Lancaster	Kittson	Sven Olson.
Lanesboro	Fillmore	H. E. Glasoe.
Langdon	Washington	F. E. Woodward.
Langor	Beltrami	H. A. Langford.
Lansing	Mower	H. M. McIntyre.
Laporte	Hubbard	John C. Stuart.
La Prairie.....	Itasca	Eugene A. Arnold.
La Salle.....	Watonwan	J. E. Sundt.
Lastrup	Morrison	Louis Brinkmann.
Latona	Hubbard	Edwin G. Fletcher.
Laurel	Itasca	Fred Smith.
Lawndale	Wilkin	Gilbert Elken.
Lawrence	Mille Lacs.....	Samuel Mattson.
Leader	Cass	C. Thompson.
Leaf River.....	Wadena	Albert Nelson.
Leaf Valley.....	Douglas	Wm. H. Venzke.
Leech	Cass	Ida H. Bonga.
Leeston	Polk	Thorne Lee.
Leffingwell	St. Louis.....	Chas. E. Leffingwell.
Lemond	Steele	E. S. Hansen.
Lengby	Polk	Ole K. Ringstad.
Lenora	Fillmore	W. T. Stevens.
Leo	Roseau	P. Y. Johnson.
Leon	Clearwater	John W. Johnson.
Leonard	Clearwater	Geo. H. French.
Leota	Nobles	James Ten Cate.
Lerdal	Freeborn	Oluf Jorgenson.
Le Roy	Mower	Charles S. Harden.
Lester Prairie.....	McLeod	Oscar H. Smith.
Le Sueur.....	Le Sueur.....	M. W. Grimes.
Le Sueur Center.....	Le Sueur.....	James H. Smullen.
Lewiston	Winona	John Doran.
Lewisville	Watonwan	Richard Lewis.
Lexington	Le Sueur.....	H. T. Baxter.
Libby	Aitkin	Elizabeth J. Ellingson.
Lida	Otter Tail.....	W. J. Davis.
Lillemon	Grant	H. G. Lillemon.
Lillo	Red Lake.....	Ida M. Lilo.
Limecreek	Murray	Joseph Fiedler.
Lincoln	Morrison	L. J. Pickit.
Lindsay	Polk	Fred S. Syverson.
Lindstrom	Chisago	Ludwig J. Andrews.
Liner	Marshall	Ole H. Langlie.
Linnell	Becker	D. E. Moore.
Lintonville	Kandiyohi	J. A. Nurse.
Lismore	Nobles	Ollis B. Bratager.

POSTOFFICES AND POSTMASTERS—Continued.

Postoffice.	County.	Postmaster.
Litchfield	Meeker	W. De Vere Joubert.
Little Falls.....	Morrison	Wheaton M. Fuller.
Little Fork.....	Itasca	Nels L. Olson.
Little Sauk.....	Todd	Prosper Henry.
Llewellyn	Marshall	Per. P. Hagen.
Local	Becker	Mark E. Chamberlin.
Lockhart	Norman	
Loerch	Crow Wing.....	John C. Loerch.
Loman	Itasca	Mary M. Loman.
London	Freeborn	Nordahl H. Nelson.
Longfellow	Aitkin	Ray L. Thomson.
Lonetree	Brown	John Gluth.
Long Lake.....	Hennepin	W. W. Lawrence.
Long Prairie.....	Todd	Charles D. Lydiard.
Long Siding.....	Mille Lacs.....	Wm. L. Ream.
Longville	Cass	Jefferson G. Dawes.
Lonnrot	Becker	Wm. Isola.
Lonsdale	Rice	James C. Drozda.
Loretto	Hennepin	C. W. Spurzem.
Lost	Red Lake.....	Jacob Froiland.
Louis	Beltrami	Edwin D. Bentley.
Louisburg	Lac qui Parle.....	Knute Holken.
Louriston	Chippewa	H. Armstrong.
Loveid	Marshall	Royal Read.
Lowry	Pope	A. O. Lysen.
Luce	Otter Tail.....	Michael Durkin.
Luctor	Pipestone	Klass de Boer.
Lude	Beltrami	Alexander Lude.
Lutsen	Cook	C. A. A. Nelson.
Luverne	Rock	M. Swedberg.
Luxemburg	Stearns	Gregor Frziewike.
Lyle	Mower	George Robertson.
Lyman	Otter Tail.....	William Wilkenson.
Lynd	Lyon	Wm. R. Gregg.
Lynx	Beltrami	Ole Jacobson.
Lysne	Steele	Louis W. Thompson.
McCauleyville	Wilkin	Emma Harris.
McGregor	Aitkin	Josiah W. Clark.
McHugh	Becker	Geo. W. Harris.
McIntosh	Polk	Olaves A. Wilson.
McKinley	St. Louis.....	Wm. G. Dundas.
McPhail	Beltrami	John O. Fundanet.
Mabel	Fillmore	A. Jones.
MacKenzie	Roseau	Andrew M. Pearson.
Madelia	Watsonwan	J. E. Haycraft.
Madison	Lac qui Parle.....	J. P. Hammer.
Madison Lake	Blue Earth	Frank Haskell.
Magnolia	Rock	M. Pickett.
Mahnomen	Norman	Sigurd B. Olson.
Mahtomedi	Washington	Fred T. Meyer.
Mahtowa	Carlton	Halbert E. Brest.
Maine	Otter Tail.....	W. L. Wilson.
Maine Prairie.....	Stearns	D. B. Stanley.
Malcolm	Beltrami	Nels G. Hendrickson.
Mallard	Clearwater	Harry Sinkers.
Mallory	Polk	Fred I. McMahan.
Malmo	Aitkin	Swan Nyquist.
Maltby	Hubbard	Ashel E. Deakinson.
Malung	Roseau	Jacob E. Lindberg.
Mananah	Meeker	Curtis S. Clark.
Manchester	Freeborn	E. O. Fossum.
Manitou	Itasca	
Mankato	Blue Earth.....	Clifford L. Benedict.
Manley	Rock	Willis J. Stearns.
Manor	Marshall	Carl Steinhauer.
Mansfield	Freeborn	Frank M. Becker.
Manston	Wilkin	P. E. Stonehart.
Mantorville	Dodge	John F. Morris.
Manyaska	Martin	Oren W. Kinney.
Maplebay	Polk	Lizzie A. Hunter.

POSTOFFICES AND POSTMASTERS—Continued.

Postoffice.	County.	Postmaster.
Maple Lake.....	Wright	M. O. Laughlin.
Maple Plain.....	Hennepin	R. M. Mills.
Mapleton	Blue Earth.....	Chas. G. Spaulding.
Marcell	Itasca	Katie Lundeen.
Marcus	Cass	Thos. J. Welch.
Marcy	Lake	Milton S. Torrison.
Margie	Itasca	Wesley S. Horton.
Marietta	Lac qui Parle.....	G. M. Bell.
Marine Mills.....	Washington	John A. Sjostrand.
Marion	Olmsted	Mary C. Willis.
Markville	Hennepin	James E. Stangeland.
Marna	Faribault	George I. Bolton.
Marshall	Lyon	Chas. E. Patterson.
Mattson	Kittson	Gustaf E. Peterson.
Maud	Big Stone.....	M. C. Peterson.
Mayer	Carver	Frank F. Block.
Maynard	Chippewa	A. I. Shaver.
Mayville	Mower	John Buscher.
Mazeppa	Wabasha	L. E. Scruby.
Meadows	Clearwater	Emma J. P. Campbell
Medford	Steele	W. A. Bailey.
Meiregrove	Stearns	Clemens Meyer.
Melby	Douglas	Hokan A. Bergren.
Melrose	Stearns	John Kolb.
Melvin	Polk	L. A. Thorson.
Menahga	Wadena	Leonard Carjalo.
Mendota	Dakota	Arthur Bernier.
Mentor	Polk	J. Tagley.
Meriden	Steele	Samuel E. Grandprey.
Merriam	Scott	Frank M. Schneiderlian
Merriam Park (Sta. St. Paul P. O.).....	Ramsey	Ernest E. Niles.
Merrifield	Crow Wing.....	Alex. P. McRae.
Mesaba	St. Louis.....	A. R. Berg.
Metz	Wadena	Elias Hjertos.
Middle River.....	Marshall	H. Norman.
Midway	St. Louis.....	Chas. F. Searles.
Milaca	Mille Lacs.....	C. R. C. Blom.
Milan	Chippewa	Malvina Waggoner.
Mildred	Cass	P. B. Lorsung.
Millerville	Douglas	H. Leonard.
Millville	Wabasha	Arthur Richardson.
Millward	Aitkin	Jerry A. Looney.
Milroy	Redwood	C. Berg.
Miltona	Douglas	Wm. D. Hale.
Minneapolis	Hennepin	John R. Wilson.
Minneiska	Wabasha	Gudrie S. Sigurdson.
Minneota	Lyon	Geo. W. Dickens.
Minnesota City.....	Winona	Daniel J. Townsend.
Minnesota Lake.....	Faribault	Soren H. Smith.
Minnetonka	Hennepin	Anna T. Jackson.
Minnetonka Beach.....	Hennepin	Anthony F. Lively.
Mission	Crow Wing.....	Geo. W. Hambleton.
Mission Creek.....	Pine	Daniel V. Francis.
Mizpah	Itasca	Carl J. Pipo.
Moe	Douglas	Wm. J. Andrews.
Moffatt	Crow Wing.....	G. E. Strandemo.
Moland	Rice	Halvor Halverson.
Molde	St. Louis.....	Fred C. Perkins.
Money Creek	Houston	Marion A. Babcock.
Monterey	Martin	F. E. Bentley.
Montevideo	Chippewa	J. Sheehy.
Montgomery	Le Sueur.....	R. B. Kreis.
Monticello	Wright	Wm. H. Wright.
Montrose	Wright	A. O. Skagen.
Moody	Roseau	Carrie Olberg.
Moon Light.....	Clearwater	Edward L. Bjorkquist.
Moorhead	Clay	J. H. McCallum.
Moose	Clearwater	Raleigh M. Pope.
Mora	Kanabec	

POSTOFFICES AND POSTMASTERS—Continued.

Postoffice.	County.	Postmaster.
Moose Lake.....	Carlton	S. Swanson.
Morgan	Redwood	Francis S. Pollard.
Morrill	Morrison	M. Begordis.
Morris	Stevens	Justin Berkin.
Morristown	Rice	Wm. L. Eddy.
Morton	Renville	W. C. Keefe.
Motley	Morrison	Geo. W. Mosher.
Mound	Hennepin	Chas. A. Pearson.
Mound Prairie.....	Houston	Wm. H. Blumentrift.
Mountain Lake.....	Cottonwood	Isaac T. Borgen.
Mount Iron.....	St. Louis.....	John A. Reed.
Munger	St. Louis.....	Aug. A. Holt.
Murdock	Swift	E. A. Fogarty.
Muskoda	Clay	D. T. McDonald.
Myron	Beltrami	Franz B. Gustafson.
Myrtle	Freeborn	Hans S. Sorensen.
Nary	Hubbard	Newell J. Case.
Nashua	Wilkin	P. F. Nash.
Nashwank	Itasca	Paul H. Twedt.
Nassau	Lac qui Parle.....	Axel Larson.
Navarre	Norman	William Vanderlinden.
Nea	St. Louis.....	A. Hjelm.
Nebish	Beltrami	Chas. Hamlin.
Nelson	Douglas	T. Oleson.
Nerstrand	Rice	Fred R. Kaufmann.
Neutral	Crow Wing.....	John W. Wuenderlich.
Neving	Clearwater	Lauritz Halvorsen.
Nevis	Hubbard	Walter W. Pearson.
New Auburn.....	Sibley	F. Siats.
Newavon	Redwood	W. Lindeman.
New Brighton.....	Ramsey	Frank M. Searles.
New Duluth.....	St. Louis.....	U. C. Tower.
Newfolden	Marshall	Harry Hoberg.
New Germany.....	Carver	Albert Groenke.
New Hartford.....	Winona	Klaus H. H. Husman.
Newhouse	Houston	Ole O. Lee.
New London.....	Kandiyohi	J. G. Peterson.
New Market.....	Scott	J. H. Baltes.
New Munich.....	Stearns	Martin Ehresman.
New Paynesville.....	Stearns	Adolphus L. Elliot.
Newport	Washington	H. A. Durand.
New Prague.....	Scott	John F. Wrabek.
New Richland.....	Waseca	Olaus O. Sunde.
New Sweden.....	Nicollet	M. P. Quist.
New Trier.....	Dakota	Wm. L. Resenius.
New Ulm.....	Brown	L. B. Crook.
New York Mills.....	Otter Tail.....	O. A. Austin.
Niawa	Hubbard	John W. Bucklin.
Nichols	Aitkin	Della F. Welliver.
Nickerson	Pine	Willet R. Chamberlain.
Nicollet	Nicollet	D. T. Johnson.
Neilsville	Polk	G. Talipson.
Nimrod	Wadena	M. L. Williams.
Noble	Polk	Elling Erickson.
Nodine	Winona	Emil A. Pittelkow.
Nokay	Crow Wing.....	Alice E. Martin.
Norcross	Grant	Ole Selleseth.
Norman	St. Louis.....	Geo. E. Wolfe.
Norseland	Nicollet	Henry A. Burke.
North Branch.....	Chisago	Geo. W. Rowell.
Northcote	Kittson	Thomas Cannon.
Northfield	Rice	Chas. H. Pierce.
Northland	Polk	L. Thompson.
Northome	Itasca	Ole Amundson.
North Redwood.....	Redwood	Herm. W. Shoemaker.
Northrop	Martin	Isaac N. Stone.
North St. Paul.....	Ramsey	C. B. Boody.
Norway Lake.....	Kandiyohi	Oliver Halverson.
Norwegian Grove.....	Otter Tail.....	Peter E. Peterson.
Norwood	Carver	J. W. Craven.
Nymore	Beltrami	Olive J. Tagley.

POSTOFFICES AND POSTMASTERS—*Continued.*

Postoffice.	County.	Postmaster.
Oak Center.....	Wabasha	Frank A. Wassmann.
Oakhill	Todd	D. Fearing.
Oakland	Freeborn	Geo. S. Walker.
Oakpark	Benton	Doctor O. Martin.
Oakwood	Beltrami	James D. Girard.
Odessa	Big Stone.....	Lizzie Eagon.
Odin	Watsonwan	John C. Jensen.
Ogilvie	Kanabec	John W. Bragg.
Okabena	Jackson	H. J. Schumacher.
Olberg	Clearwater	John Olson.
Olga	Polk	O. Edevold, Jr.
Olivia	Renville	James M. Peckinpaugh.
Onemia	Mille Lacs.....	Arthur E. Wiseman.
Onigum	Cass	Gustave Kulander.
Opdahl	Marshall	Kittil Knudtson.
Opole	Stearns	John Welna.
Opstead	Mille Lacs.....	Andrew Sehlin.
Oran	Hubbard	Louise Kruse.
Org	Nobles	Chas. King.
Orheim	Beltrami	Rasmus Orheim.
Orleans	Kittson	Allan J. Hunter.
Ormsby	Watsonwan	John F. Northdurft.
Oronoco	Olmsted	E. J. Rice.
Orris	Grant	John E. Raines.
Orrock	Sherburne	H. G. Craig.
Ortonville	Big Stone.....	N. J. Van Inwegen.
Osage	Becker	Geo. A. McKinley.
Osakis	Douglas	Harry C. Sargent.
Oscar	Otter Tail.....	Casper Lein.
Oshawa	Nicollet	Frank McQuat.
Osseo	Hennepin	Elmer Owen.
Ossipee	Crow Wing.....	Leo Trynka.
Oster	Wright
Ostlun	Aitkin	Fred G. Schnarr.
Ostrander	Fillmore	E. F. Ostrander.
Otisco	Waseca	J. L. Hanson.
Otisville	Washington	C. Ekdahl.
Ottawa	Le Sueur.....	E. D. Lloyd.
Otter Tail.....	Otter Tail.....	Henry A. Schultz.
Owatonna	Steele	James M. Diment.
Oxford	Isanti	P. M. Heneson.
Oxlip	Isanti	Andrew C. Smith.
Oye	Wadena	Gilbert Pederson.
Paddock	Otter Tail.....	Lauritz C. Anderson.
Padua	Stearns	Wm. Murphy.
Page	Mille Lacs.....	W. H. Libby.
Parent	Benton	Gustave A. Marschall.
Park	Kittson	Lars Andersen.
Parkers Prairie.....	Otter Tail.....	John A. Hawkinson.
Park Rapids.....	Hubbard	F. A. Vanderpoel.
Partridge	Pine	Mary E. Pitcher.
Patchen	Grant	C. B. Kloos.
Panpores	St. Louis.....	Valentine W. Rock.
Payne	St. Louis.....	Lester N. Fowler.
Paynesville	Stearns	Christian F. Wandlandt.
Pease	Mille Lacs.....	Jasper A. Jetsingea.
Pelan	Kittson	Loff G. Johnson.
Pelican Lake.....	Otter Tail.....	Nancy J. Sears.
Pelican Rapids.....	Otter Tail.....	C. R. Frazee.
Pelland	Itasca	Emma A. Parker.
Pencer	Roseau	Erick P. Roseen.
Pennock	Kandiyohi	E. G. Berglund.
Pequis	Roseau	Fred C. Piper.
Pequot	Crow Wing.....	E. M. Lawhead.
Percy	Kittson	Andrew Vik.
Perham	Otter Tail.....	Geo. M. Young.
Perley	Norman	P. I. Nelson.
Peterson	Fillmore	Joseph C. Dayton.
Phelps	Otter Tail.....	Geo. G. Kyscr.
Philbrook	Todd	Clarence R. Marsh.

POSTOFFICES AND POSTMASTERS—Continued.

Postoffice.	County.	Postmaster.
Pickwick	Winona	George F. Husman.
Pierz	Morrison	J. Bernfeld.
Pike	St. Louis.....	Henry Kangas.
Pillager	Cass	E. P. Bacon.
Pillsbury	Todd	Sarah J. Merrell.
Pilotgrove	Faribault	Wm. L. Throwbridge.
Pilot Mound	Fillmore	H. Christopherson.
Pine City.....	Pine	John Y. Breckenridge.
Pine Creek.....	Roseau	G. T. Haugen.
Pine Island.....	Goodhue	Henry Tome.
Pineknoll	Aitkin	Christopher G. Welton.
Pine River.....	Cass	James R. Kinler.
Pinetop	Itasca	William Buentemeier.
Pipestone	Pipestone	W. W. Roby.
Pitt	Beltrami	Herbert Sanborn.
Plainview	Wabasha	J. P. Waste.
Plato	McLeod	D. Bergman.
Platte	Morrison	M. J. Kosobucke.
Pleasant Grove.....	Olmsted	Frank W. Nutting.
Pliny	Aitkin	Jos. T. Stevens.
Plum	Becker	M. Garry.
Plummer	Red Lake.....	Herbert H. Finrow.
Ponemah	Beltrami	Margaret Nason.
Ponsford	Becker	A. B. Hoyle.
Pontoria	Cass	James B. Sales.
Poplar	Cass	Geo. H. De Wald.
Poppleton	Kittson	Gertrude Sten.
Portage	Aitkin	P. Sanders.
Porter	Yellow Medicine.....	B. C. Lang.
Portview	Houston	Mary Carson.
Potsdam	Olmsted	R. R. Jander.
Powers	St. Louis.....	Albert H. Powers.
Prairie Junction.....	Jackson	B. Readle.
Pratt	Steele	Matilda S. Lieb.
Preble	Fillmore	J. W. Horihen.
Predmore	Olmsted	Wm. I. Minges.
Preston	Fillmore	L. O'Brien.
Priam	Kandiyohi	Evan Erickson.
Princeton	Mille Lacs.....	Wm. Cordiner.
Prior Lake.....	Scott	J. L. Bunnell.
Proctor	St. Louis.....	Helen Keating.
Prosper	Fillmore	Oscar Dahl.
Providence	Lac qui Parle.....	Peter A. Olson.
Queen	Polk	Evald Haugen.
Quiring	Beltrami	David W. Carter.
Racine	Mower	C. Schwarz.
Rail Prairie.....	Morrison	Henry J. Mahoney.
Ramey	Morrison	Isaac Petty.
Randall	Morrison	S. C. Cochran.
Randolph	Dakota	L. R. Miller.
Ranum	Norman	Andrew Melhus.
Rapidan	Blue Earth.....	Wm. A. Just.
Raymond	Kandiyohi	Stephen E. Fay.
Reading	Nobles	Robert J. Jones.
Real	Clay	Theophile Bailey.
Rebedew	Beltrami	T. E. Coleman.
Reber	Wilkin	Chas. Reber.
Redington	Otter Tail.....	Lottie Shaver.
Red Lake.....	Beltrami	Peter Groves.
Red Lake Falls.....	Red Lake.....	Emma F. Marshall.
Red Wing.....	Goodhue	Christian A. Rasmussen.
Redwood Falls.....	Redwood	A. E. King.
Reeds	Wabasha	Ashley F. Oliver.
Remer	Cass	Wm. P. Remer.
Reno	Houston	L. W. Greener.
Renova	Mower	Otto Goetsch.
Renville	Renville	L. A. Brooks.
Revere	Redwood	H. H. Dow.
Rice	Benton	Francis S. Flint.
Riceford	Houston	C. L. Christopherson.

POSTOFFICES AND POSTMASTERS—Continued.

Postoffice.	County.	Postmaster.
Richdale	Otter Tail	Edward O. Hempel.
Richmond	Winona	Estella Cowan.
Rich Valley	Dakota	W. Strathern.
Richville	Otter Tail	Charley A. Friberg.
Richwood	Becker	Delia Hazleton.
Ridgeway	Winona	A. T. Sinclair.
Rindal	Norman	Jens O. Rindal.
Ringbo	Marshall	H. Engren.
Ripple	Itasca	Alwin M. Greeley.
Robbin	Kittson	Carl J. Solibakke.
Robbinsdale	Hennepin	Albert M. Gullette.
Roberts	Otter Tail	J. H. Rice.
Rochert	Becker	Christina Henters.
Rochester	Olmsted	C. E. Callaghan.
Rock	Redwood	Jens Larson.
Rock Creek	Pine	L. E. Holmberg.
Rockdell	Olmsted	N. Magneson.
Rockford	Wright	Chapin A. Farnham.
Rockstad	Marshall	Jens P. Folden.
Rockville	Stearns	Jacob Weisman.
Rogers	Hennepin	M. Borck.
Rollag	Clay	S. Anderson.
Rollingstone	Winona	J. B. Rivers.
Rollis	Marshall	Annanias S. Stemmes.
Ronald	Aitkin	H. M. Ruonala.
Ronneby	Benton	Chas. R. Larrabee.
Roosevelt	Roseau	John Mansfield.
Rosby	Beltrami	Karen Erickson.
Roscoe	Goodhue	Nels O. Romnea.
Roseau	Roseau	C. A. Pearson.
Rose Creek	Mower	T. Cronan.
Rosemount	Dakota	T. E. Devitt.
Rosen	Lac qui Parle	John Stoll.
Rosendale	Meeker	H. P. Anderson.
Ross	Roseau	Lars Odegaard.
Rossburg	Aitkin	Luigi Digiovanni.
Rosy	Itasca	Peter O. Bohn.
Rothsay	Wilkin	Oscar H. Lunder.
Round Lake	Nobles	John L. Seeley.
Round Prairie	Todd	Jesse R. McKellip.
Royalton	Morrison	Albert W. Swanson.
Rumsey	Otter Tail	M. A. Olds.
Runneberg	Becker	Eber Hought.
Rush City	Chisago	Samuel S. Johnson.
Rushford	Fillmore	G. E. Kirkpatrick.
Rushmore	Nobles	Chas. Hamstreet.
Russell	Lyon	F. S. Purdy.
Russia	Polk	Wm. H. Cone.
Rusten	Clearwater	John Rusten.
Ruthon	Pipestone	J. T. Hinck.
Rutledge	Pine	Edge C. Townsend.
Sabin	Clay	H. G. Wendtlandt.
Sacred Heart	Renville	Peter O. Roe.
Saint Anna	Stearns	A. Juback.
St. Anthony	Stearns	Jos. Cremers.
St. Bonifacius	Hennepin	Nicholas Kraus.
St. Charles	Winona	John Frisch.
St. Clair	Blue Earth	M. B. Rasdall.
St. Cloud	Stearns	James A. Martin.
St. Francis	Anoka	Henry G. Leathers.
St. Hilaire	Red Lake	Oscar F. Post.
St. James	Watsonwan	C. E. Fuller.
St. Joseph	Stearns	Susan Muller.
St. Kilian	Nobles	Wm. Soehner.
St. Lawrence	Otter Tail	Joachim Doll, Sr.
St. Leo	Yellow Medicine	Mary N. Antony.
St. Louis Park	Hennepin	Chas. H. Hamilton.
St. Martin	Stearns	H. Loosbrck.
St. Matthias	Crow Wing	F. J. Reid.

POSTOFFICES AND POSTMASTERS—Continued.

Postoffice.	County.	Postmaster.
St. Michael	Wright	J. K. Jackman.
St. Michael Station.....	Wright	J. P. Eull.
St. Nicholas	Stearns	P. Wirtzfeld.
St. Paul	Ramsey	A. R. McGill.
St. Paul Park.....	Washington	Joseph M. Trickey.
St. Peter	Nicollet	Henry C. Miller.
St. Vincent	Kittson	Wm. G. Deacon.
St. Wendell	Stearns	Patrick J. Callahan.
Salo	Carlton	Matt Rounoa.
Sanborn	Redwood	Enos P. Dotson.
Sandridge	Marshall	Nils Engebretson.
Sandstone	Pine	Angus Gunn.
Santiago	Sherburne	John E. Odegaard.
Sanwick	Roseau	Halvor N. Johnson.
Sargent	Mower	Edwin H. Weber.
Sauk Centre.....	Stearns	Oliver B. Boobar.
Sauk Rapids.....	Benton	Chester A. Coburn.
Saurr	Beltrami	Ole J. Wolden.
Savage	Scott	Martin Hynes.
Savannah	Becker	Mary T. Smith.
Sawyer	Carlton	Anne M. Wilson.
Scandia	Washington	J. M. Jonassen.
Scanlan	Carlton	Theodore G. Fasteen.
Schroeder	Cook	Wm. Dolan.
Scriven	Douglas	Chas. E. Inman.
Seaforth	Redwood	Glen A. Tuttle.
Searles	Brown	August S. Veeh.
Seavey	Aitkin	Thor Anderson.
Sebekka	Wadena	Fred Katzky.
Sedan	Pope	L. J. Wakefield.
Senjen	Becker	Elmire Wilcox.
Sewell	Crow Wing.....	Justus T. Sewell.
Shafer	Chisago	J. Peterson.
Shakopee	Scott	Peter J. Schwartz.
Shell Lake.....	Becker	Alfred J. Ensor.
Shelly	Norman	S. S. Moen.
Shepard	Crow Wing.....	Frederick Nubbe.
Sherrack	Polk	Walter W. Byington.
Sherburn	Martin	E. M. Harkins.
Shevelin	Clearwater	A. L. Gordon.
Shieldsville	Rice	John C. Carpenter.
Shotly	Beltrami	Hilda S. Dyrhaug.
Siggstad	Kittson	Ida Ekholm.
Silver Creek.....	Wright	J. H. Whitney.
Silver Lake.....	McLeod	G. W. Lord.
Simpson	Olmsted	S. H. Brown.
Sioux Valley.....	Jackson	Frederick W. Schoellerman.
Skibo	St. Louis.....	George E. Church, Jr.
Skog	Marshall	Peter P. Granskog.
Skramstad	Marshall	Gunder D. Skramstad.
Skyberg	Goodhue	F. J. White.
Slayton	Murray	Jas. Ruane.
Sleepy Eye.....	Brown	F. H. Buelow.
Smiley	Crow Wing.....	Wm. L. Holsier.
Smith Lake.....	Wright	L. Cochran.
Smith Mill.....	Waseca	Abraham L. Lane.
Smithville	St. Louis.....	Andrew G. Renstrom.
Snake	Marshall	Martin H. Sands.
Solway	Beltrami	Thos. J. Burke.
Sorum	Marshall	Pehr A. Risberg.
Soudan	St. Louis.....	Frederick Williams.
Southbranch	Watsonwan	Franz C. L. Rathky.
Southaven	Wright	Levi C. Holmes.
South Park.....	Dakota	A. D. S. Clark.
South St. Paul.....	Dakota	E. F. Gould.
Southshore	Mille Lacs
South Stillwater.....	Washington	Cora O. Smith.
Sparta	St. Louis.....	A. R. Anderson.
Spatten	St. Louis.....	Edwin Johnson.
Spaulding	Beltrami	Frederick Ihde.

POSTOFFICES AND POSTMASTERS—*Continued.*

Postoffice.	County.	Postmaster.
Spencer Brook.....	Isanti	M. E. Smith.
Spicer	Kandiyohi	O. T. Olesen.
Spirit Lake.....	Otter Tail.....	Adam Dey.
Split Rock.....	Lake	Wm. J. Chisholm.
Springfield	Brown	John Schmelz.
Spring Grove.....	Houston	T. I. Doely.
Springhill	Stearns	Leonhard Kirchner.
Spring Park.....	Hennepin	George F. Hopkins.
Springvale	Isanti	A. P. Bloomgren.
Spring Valley.....	Fillmore	Edmund W. Thayer.
Sprucedell	Becker	Ella H. Mills.
Squier	Otter Tail.....	Robert Johnson, Sr.
Stacy	Chisago	Frank S. Sherman.
Stanchfield	Isanti	P. M. Peterson.
Stanton	Goodhue	John Amundson.
Staples	Todd	Rowland Arundel.
Starbuck	Pope	O. J. Johnson.
Star Lake.....	Otter Tail.....	Adam L. Vogel.
Starlight	Clearwater	Arne Westby.
Steen	Rock	C. Clementson.
Stephen	Marshall	John P. Lundin.
Stevenson	St. Louis.....	Otto H. Stafford.
Stewart	McLeod	R. S. Donaldson.
Stewartville	Olmsted	Eugene S. Wooldridge.
Stillwater	Washington	W. E. Easton.
Stockton	Winona	A. F. Swindler.
Stockwood	Clay	C. B. Romkey.
Stod	Otter Tail.....	Martin O. Sommerness.
Stone	Marshall	P. E. Skjelsvold.
Stoner	Itasca	Hermer E. Huber.
Stonybrook	Cass	Ossian L. Maine.
Storden	Cottonwood	John N. Sorenson.
Strand	Morrison	Rena Schiller.
Strandquist	Marshall	J. E. Strandquist.
Strathcona	Roseau	Hans Lerum.
Strip	Marshall	Staal A. Nordgaard.
Strole	Aitkin	Andrew L. Olafson.
Sturgeon Lake.....	Pine	Charles Olson.
Sullivan	Morrison	Mason N. Cadwell.
Sumter	McLeod	C. E. Barnum.
Sundburg	Kandiyohi	G. A. Gandrud.
Sundahl	Norman	J. E. Eid.
Sundby	St. Louis.....	Victor Johnson.
Sundown	Redwood	Henry Johnson.
Sunrise	Chisago	E. Nordgren.
Sutton	Mower	Chas. N. Miller.
Svea	Kandiyohi	J. E. Nelson.
Sveadahl	Watonwan	N. Nelson.
Sverre	Otter Tail.....	Lars Svensgaard.
Swanburg	Crow Wing.....	Anton Steien.
Swan River.....	Itasca	Carrie McDonald.
Swanville	Morrison	John J. McRae.
Swatara	Aitkin
Swift Falls.....	Swift	Herman A. Danelz.
Sylvan	Cass	Peter Yde.
Syre	Norman	Lars Bjerkness.
Tabor	Polk	Lars Johnson.
Tamarac	Aitkin	Ed. L. Douglas.
Tansem	Clay	John O. Torgerson.
Taopi	Mower	M. H. Lyons.
Taunton	Lyon	E. H. Carstens.
Tawney	Fillmore	T. E. Halvorson.
Taylor's Falls.....	Chisago	Albert S. Knight.
Teckla	Clearwater	Annie Gunerius.
Tegneer	Becker	Anton Anderson.
Tenney	Wilkin	John P. Polifka.
Tenstrike	Beltrami	Robert H. McCuaig.
Terrace	Pope	G. R. Wheeler.
Terrabonne	Red Lake.....	George Dupont.

POSTOFFICES AND POSTMASTERS—Continued.

Postoffice.	County.	Postmaster.
Theilman	Wabasha	Theodore Hamp.
Theodore	Polk	Peder B. Johnson.
Thief River Falls	Red Lake	Ira C. Richardson.
Thomson	Carlton	Henry Ruikka.
Thor	Aitkin	Jonas Frederickson.
Thorpe	Kandiyohi	Mary C. Anderson.
Thorwick	Marshall	Saave Brokke.
Tintah	Traverse	John P. Dahlquist.
Tofte	Pope	
Tolin	Isanti	Ole Tolin.
Tonka	Hennepin	Ferdinand J. Fink.
Torah	Stearns	M. A. Bussen.
Tower	St. Louis	Harriet E. Morcom.
Tracy	Lyon	Wm. R. Edwards.
Traverse	Nicollet	Herman J. Zieske.
Triumph	Martin	Geo. E. Brockman.
Trondjem	Rice	P. Anderson.
Tronnes	Aitkin	Peter Anderson.
Trosky	Pipestone	C. French.
Troy	Winona	A. F. Zimmermann.
Truman	Martin	James O. Griggs.
Turtle River	Beltrami	Andrew O. Johnson.
Tweet	Red Lake	O. J. Tweet.
Twig	St. Louis	Joseph Boiston.
Twin Lakes	Freeborn	F. M. McCall.
Twin Valley	Norman	Alfred Anderson.
Two Harbors	Lake	Nels C. Nelson.
Twainlets	Becker	Maximilian Eischens.
Tyler	Lincoln	Thos. T. Gronlund.
Ude	Aitkin	Ole A. Dyland.
Ulen	Clay	Harvey M. Webster.
Underwood	Otter Tail	E. S. Evenson.
Upsala	Morrison	Emil Erickson.
Urbank	Otter Tail	Theodore Thoennes.
Utica	Winona	B. F. Brown.
Valborg	Marshall	Nels Elden.
Valley	Polk	Johan J. Gronvold.
Vasa	Goodhue	N. C. Eklund.
Vega	Marshall	Ole B. Helgesen.
Venture	Dodge	Barbara Nepstad.
Verdi	Lincoln	Alfred Bartlett.
Verdon	Aitkin	Emory B. Wells.
Vermilion	Dakota	N. Klotz.
Vern	Clearwater	John Wicken.
Verndale	Wadena	F. Raeber.
Vernon Center	Blue Earth	A. W. Petrich.
Vesta	Redwood	Morgan E. Lewis.
Victoria	Carver	Josephine Nordberg.
Viking	Marshall	M. Hanson.
Villard	Pope	Peter G. Peterson.
Vineland	Mille Lacs	Coit N. Archer.
Vining	Otter Tail	Samuel Severson.
Viola	Olmsted	G. R. Toogood.
Virginia	St. Louis	John R. James.
Visby	Kittson	Adolph Gabrielson.
Vivian	Waseca	Wm. Ewert.
Vlasaty	Dodge	F. L. Benish.
Voss	Becker	Ole S. Aspevig.
Wabana	Itasca	David C. Cochran.
Wabasha	Wabasha	Ziba C. Goss.
Wabasso	Redwood	Dayton E. Billington.
Waconia	Carver	Otto J. Kuntz.
Wadena	Wadena	C. C. Eastman.
Waite Park	Stearns	Ferdinand Zabel.
Waldeck	Aitkin	Grace Waldeck.
Walker	Cass	Arthur McBride.
Wallace	Dakota	F. Harkness.
Wall Lake	Otter Tail	Mikkel O. Lien.
Walnut Grove	Redwood	James A. Larson.

POSTOFFICES AND POSTMASTERS—Continued.

Postoffice.	County.	Postmaster.
Walters	Faribault	Fred Hartman.
Waltham	Mower	J. A. Stephan.
Wanamingo	Goodhue	H. M. Halvorson.
Wanda	Redwood	Valentine Eichten.
Wanke	Polk	E. J. Wanke.
Wannaska	Roseau	Knudt Lee.
Ware	Marshall	Jonas Sjoberg.
Warren	Marshall	John P. Mattson.
Warroad	Roseau	T. L. Jones.
Warsaw	Rice	Wm. R. Aldrich.
Waseca	Waseca	F. A. Swartwood.
Wasioja	Dodge	H. E. Cook.
Watab	Benton	J. F. Campbell.
Watertown	Carver	Oscar J. Bleedorn.
Waterville	Le Sueur	John W. Gish.
Watkins	Meeker	Michael J. McCarthy.
Watson	Chippewa	Martin O. Myhre.
Waukenabo	Aitkin	J. H. Ladd.
Waukon	Norman	Bernt L. Bjerkeness.
Waverly	Wright	C. H. Cullen.
Wayzata	Hennepin	W. Bushnell.
Wealthwood	Aitkin	Charles B. Maben.
Weaver	Wabasha	Richard Montgomery.
Webster	Rice	Henry Sprain.
Wegdahl	Chippewa	Iver A. Sandbo.
Weggeland	Otter Tail	Paul M. Shol.
Weich	Goodhue	S. Nelson.
Welcome	Martin	Wm. N. Williams.
Wells	Faribault	Justin E. Stiles.
Weine	Clearwater	Hans O. Weine.
Wendell	Grant	T. A. Boyd.
Wendt	Cass	Fred H. Waldeman.
Wesley	Rice	Mathias J. Smisek.
Westburg	Becker	Ole Thompson.
West Concord	Dodge	M. Miller Severns.
Western	Otter Tail	B. A. Davenport.
Westlake	Kandiyohi	S. Iverson.
Westport	Pope	Curtis M. Wheeler.
West Union	Todd	Herman J. Bentfield.
West Valley	Marshall	O. L. Brekkestran.
Whalan	Fillmore	L. H. Haasarud.
Wheatland	Rice	P. Fabre.
Wheaton	Traverse	E. F. Joubert.
Wheatville	Norman	Edward C. Trost.
Whipple	Wright	John Herman.
White Bear Lake	Ramsey	James M. King.
White Earth	Becker	Ida McTavish.
Whiteford	Marshall	James C. Reinhart.
Whiteoak	Aitkin	Wm. Nordon.
Whitewillow	Goodhue	C. J. Zemke.
Wicklów	Cass	Hans L. Larson.
Wilbert	Martin	Ed. P. J. Steege.
Wilder	Jackson	Samuel L. Rank.
Willborg	Clearwater	Ole K. Glaim.
Williams	Beltrami	Wm. H. Dure.
Willmar	Kandiyohi	C. A. Birch.
Wilmont	Nobles	Chas. W. Becker.
Willow River	Pine	H. S. Akin.
Wilson	Winona	J. Loersch.
Wilton	Beltrami	Thomas O. Melby.
Windom	Cottonwood	Archibald J. DeWolt.
Winger	Polk	Lars Wik.
Winnebago City	Faribault	Frederick M. Grinnell.
Winnebago Valley	Houston	Josephine C. Stevens.
Winnipeg Junction	Clay	John A. Anderson.
Winona	Winona	F. E. Gartside.
Winsor	Clearwater	Martin Kilen.
Winsted	McLeod	Mary Lyons.
Winthrop	Sibley	Frank Hagberg.
Winton	St. Louis	Ole K. Berg.

POSTOFFICES AND POSTMASTERS—*Continued.*

Postoffice.	County.	Postmaster.
Wirt	Itasca	Elias O. Walby.
Withrow	Washington	Carlton W. Ellis.
Witoka	Winona	George D. Thomas.
Wolverton	Wilkin	P. B. Melbostad.
Wood Lake	Yellow Medicine	Wm. T. Bush.
Woodland	Otter Tail	Chas. S. Palmer.
Woodside	Polk	E. F. Stoddard.
Woodstock	Pipestone	Frederick Bloom.
Worden	Otter Tail	H. Warden.
Worthington	Nobles	F. R. Coughran.
Wrenshall	Carlton	Halvorr Dahl.
Wright	Carlton	Albert R. Burdick.
Wrightstown	Otter Tail	E. D. Aldrich.
Wyandotte	Red Lake	Cole Rice.
Wykoff	Fillmore	Fred. Wendorf.
Wylie	Red Lake	O. T. Romsos.
Wyoming	Chisago	Daniel D. Stewart.
Yola	Hubbard	Hattie R. Spencer.
Young America	Carver	August F. Truwe.
Yucatan	Houston	H. Carrier.
Zerkel	Clearwater	Magnus E. Hough.
Zim	St. Louis	Knute O. Nelson.
Zimmermann	Sherburne	Harry English.
Zions	Stearns	F. W. Hilger.
Zippel	Beltrami	Wm. Zippel.
Zumbro Falls	Wabasha	J. L. Strickland.
Zumbrota	Goodhue	Barker C. Grover.

POSTOFFICES DISCONTINUED ON ACCOUNT OF RURAL FREE DELIVERY.

OFFICE.	SUPPLIED FROM.	OFFICE.	SUPPLIED FROM.
Acton	Grove City.	Carrollsville	Rochester.
Aggie	Montevideo.	Cascade	Northfield.
Almelund	Taylor's Falls.	Casey	Litchfield.
Almon	Lewiston.	Cedar Lake	New Prague.
Amherst	Canton.	Central	Verndale.
Andree	Braham.	Cereal	St. James.
Arban	Avon.	Ceresgo	Madelia.
Aslford	Marshall.	Cerrogordo	Madison.
Aspelund	Kenyon.	Chehallis	Waterville.
Athens	Isanti.	Cherrygrove	Ostrander.
Ayr	Kenyon.	Claybank	Goodhue.
Bancroft	Albert Lea.	Clint	Braham.
Banks	Wells.	Clough	Fridley.
Baran	Rothsay.	Clyde	Utica.
Batavia	Browerville.	Coin	Graham.
Bearlake	Hutchinson.	Colechester	Brooten.
Beauford	Mapleton.	Colfax	New London.
Beaver Falls	Morton.	Conception	Warwick.
Bechyn	North Redwood.	Coon Rapids	Jackson.
Bederwood	Long Lake.	Corcoran	Hamel.
Belle Chester	Goodhue.	Cream	Janesville.
Belle Prairie	Little Falls.	Credit River	Prior Lake.
Belvidere Mills	Red Wing.	Crown	St. Francis.
Benedict	New Prague.	Crystal	Robbinsdale.
Berg	Northfield.	Current Lake	Balaton.
Bergen	Windom.	Custer	Barry.
Bern	West Concord.	Dairy	Becker.
Berlin	Ellendale.	Dalstrop	Harris.
Bernadotte	Lafayette.	Danewood	Braham.
Beverdam	Cleveland.	Dean	Faribault.
Bigbend	Windom.	Dell	Blue Earth.
Blackhammer	Spring Grove.	Demarest	Anoka.
Blomford	Cambridge.	Dewey	Hubbard.
Bloomfield	Minneapolis.	Ditter	Wayzata.
Bloomington	Minneapolis.	Drexel	Fergus Falls.
Bloomington Ferry ..	Washburn.	East Union	Carver.
Bodum	Isanti.	Eddsville	Bird Island.
Bona	Sabin.	Edina Mills	Minneapolis.
Boon Lake	Buffalo Lake.	Eggen	Hancock.
Brack	Buffalo Lake.	Eidsvold	Lakeville.
Bray	Wylie.	Elm	Jackson.
Brenner	Cottonwood.	Elmpark	Stanchfield.
Brighton	New Ulm.	Endeavor	Buffalo.
Bristol	Greenleaf.	Estef	Doran.
Brockway	Rice.	Etna	Ostrander.
Brownsburg	Jackson.	Fairpoint	West Concord.
Burbank	New London.	Farming	Torah.
Burley	Red Wing.	Fernando	Stewart.
Burschville	Loretto.	Florita	Renville.
Butternut	Lake Crystal.	Forestville	Preston.
Cahill	Minneapolis.	Frankford	Grand Meadow.
Camp	Fairfax.	Freeland	Madison.
Carimona	Preston.	French Lake	Annandale.
Carlson	Murdock.		

(623)

DISCONTINUED POSTOFFICES.—Continued.

OFFICE.	SUPPLIED FROM.	OFFICE.	SUPPLIED FROM.
Goldengate	Sleepy Eye.	Lyndale	Maple Plain.
Golden Valley	Robbinsdale.	McCleary	Comfrey.
Gotha	Cologne.	Manila	Dexter.
Gracelock	Montevideo.	Maple Glen	Prior Lake.
Granite Lake	Annandale.	Maple Grove	Ossco.
Greeley	Braham.	Maple Ridge	Braham.
Green Prairie	Little Falls.	Marsh River	Halstad.
Grover	Utica.	Martinville	Canby.
Grundcn	Walnut Grove.	Marty	Kimball.
Hader	Cannon Falls.	Marysburg	Madison Lake.
Hamilton	Spring Valley.	Marystown	Shakopee.
Hanthe	Madison.	Mason	Slayton.
Harlin	Jackson.	Mayhew	Sauk Rapids.
Harney	Cloquet.	Maywood	Foley.
Hassan	Rogers.	Medo	Mapleton.
Hay Creek	Red Wing.	Mehurin	Marietta.
Healy	Preston.	Merton	Medford.
Heatwole	Hutchinson.	Miesville	Cannon Falls.
Heidelberg	New Prague.	Millersburg	Dundas.
Helena	New Prague.	Minnehaha Park	Minneapolis.
Henrytown	Harmony.	Monroe	Welcome.
Hewson	Stacy.	Moran Brook	Philbrook.
High Forrest	Stewartville.	Mort	Cedar.
Highland	Whalan.	Moscow	Austin.
Holden	Nerstrand.	Mount Vernon	Minneiska.
Home	Sleepy Eye.	Myrna	Vernon Center.
Homedahl	Bricelyn.	Namsos	Alpha.
Horeb	Starbuck.	Nansen	Kenyon.
Hoyt	Lamberton.	Nashville Center	Truman.
Huff	Randall.	Neby	Climax.
Jennie	Dassel.	Negord	Kerkhoven.
Joel	Belleplaine.	Newburg	Mabel.
Johnsburg	Adams.	New Canada	St. Paul.
Judge	Simpson.	New Rome	Arlington.
Karmel	Princeton.	Newry	Blooming Prairie.
Keene	Hawley.	Nora	Farwell.
Kelly	Currie.	Norfolk	Olivia.
Kerns	Mankato.	North Prairie	Royalton.
Keystone	Cokato.	North Star	Welcome.
Knatvold	Albert Lea.	Nowthen	St. Francis.
Kost	North Branch.	Oakbury	Lake Elmo.
Lakenetta	Constance.	Oak Grove	Anoka.
Lakesarah	Loretto.	Oak Ridge	Minneiska.
Lakeside	Buffalo Lake.	Omro	Owatonna.
Lake Washington	Mankato.	Orr	Lakefield.
Lamson	Dassel.	Osceola	Bird Island.
Lange	St. Peter.	Oslo	Hayfield.
Langhei	Starbuck.	Otsego	Elk River.
Leaf Mountain	Clitherall.	Owanka	Tracy.
Leavenworth	Sleepy Eye.	Owen	Houston.
Ledoux	Little Falls.	Palmdale	Taylor's Falls.
Leslie	Osakis.	Palmer	Waseca.
Lester	Dundas.	Panola	Otisville.
Lewis Lake	Mora.	Parker	Robbinsdale.
Linden	Hanska.	Petersburg	Jackson.
Lino	New Brighton.	Pfingston	Fulda.
Linwood	Stacy.	Pine Bend	Rich Valley.
Littlecobb	Mapleton.	Pine View	Hubbard.
Little Rock	Rushmore.	Pixley	Granada.
Little Valley	Saint Charles.	Pleasant Mounds	Amboy.
Lloyd	Le Sueur.	Pleasant Prairie	Granada.
Logan	Walnut Grove.	Plymouth	Robbinsdale.
Lortz	Mankato.	Point Douglas	Langdon.
Lotta	Sebek.	Pomme de Terre	Elbow Lake.
Lowville	Balaton.	Portland	Caledonia.
Ludemann	Buffalo.	Prairie Queen	Preston.
Lukens	Verndale.	Prinsburg	Raymond.
Lund	Strandquist.	Prosperity	Murdock.
Lydia	Jordan.	Qual	Twin Valley.

DISCONTINUED POSTOFFICES.—*Continued.*

OFFICE.	SUPPLIED FROM.	OFFICE.	SUPPLIED FROM.
Quincy	St. Charles.	Stark	Harris.
Raether	Sauk Rapids.	Stavanger	Cottonwood.
Ransom	Rushmore.	Steele Center	Owatonna.
Rapidan Mills	Mankato.	Sterling Center	Amboy.
Raritan	Kanabec.	Stockholm	Cokato.
Rasset	Buffalo.	Strout	Litchfield.
Raven Stream	New Prague.	Tarn	St. Francis.
Republic	Forest Lake.	Teien	Drayton, N. D.
Rice Lake	Dodge Center.	Tenod	Northfield.
Richfield	Minneapolis.	Teutonia	Robbinsdale.
Richland	Farihault.	Tonka	Excelsior.
Ringe	Rochester.	Tordenskjold	Dalton.
Ringville	Georgeville.	Trout	Minneiska.
River Point	Owatonna.	Tuthill	Anoka.
Roseland	Olivia.	Union Hill	New Prague.
Rowland	Hopkins.	Unity	Sauk Center.
Rud	Whalan.	Urness	Brandon.
Rush Point	Rush City.	Valley Creek	Afton.
Rush River	Le Sueur.	Velzora	Park Rapids.
Ryan	Goodhue.	Wacouta	Red Wing.
St. Augusta	St. Cloud.	Walbo	Cambridge.
St. George	New Ulm.	Walden	Starbuck.
St. Henry	Le Sueur.	Wangs	Dennison.
St. Olaf	Dalton.	Warner	Belgrade.
St. Patrick	New Prague.	Warwick	Osseo.
St. Thomas	Le Sueur.	Washington	Spring Valley.
Saratoga	St. Charles.	Wastedo	Cannon Falls.
Sardis	Ortonville.	Waterford	Northfield.
Saxon	Worthington.	Weber	North Branch.
Sheldon	Caledonia.	Wellington	Fairfax.
Shipman	Park Rapids.	West Newton	New Ulm.
Shoreham	Detroit City.	White Rock	Cannon Falls.
Sigsbee	Hayward.	Wig	Fisher.
Silo	Lewiston.	Willow Creek	Amboy.
Six Oaks	Plainview.	Wilmington	Caledonia.
Sletten	Fosston.	Wilno	Ivanhoe.
Smithfield	Plainview.	Winfield	Olivia.
Sogn	Dennison.	Wiscoy	Wetoka.
Soland	Lanesboro.	Woodward	Osseo.
South Bend	Mankato.	Wyannett	Princeton.
South Troy	Hammond.	Wyattville	Lewiston.
Sperry	Winnabago City.	Yellow Medicine	Granite Falls.
Spring Creek	Kenyon.	York	Limesprings, Iowa.
Spring Lake	North Branch.	Zumbra Heights	St. Bonifacius.
Stanley	Cambridge.		

POSTAGE RATES.

THE CLASSES OF MAIL MATTER.

Domestic mail matter is divided into four classes, as follows:

First Class—Letters, postal cards and matter wholly or partially in writing, whether sealed or unsealed (except manuscript copy accompanying proof-sheets or corrected proof-sheets of the same), and all matter sealed or otherwise closed against inspection.

Rates of Postage—Two cents per ounce or fraction thereof. Postal cards one cent each. On "drop" letters, two cents per ounce or fraction thereof, when mailed at letter-carriers' office; and one cent per ounce or fraction thereof at other offices.

Second Class—Newspapers and publications issued at stated intervals as often as four times a year, bearing date of issue and numbered consecutively, issued from a known office of publication, and formed of printed sheets, without board, cloth, leather or other substantial binding. Such publications must be originated and published for the dissemination of information of a public character, or devoted to literature, the sciences, art, or some special industry. They must have a legitimate list of subscribers, and must not be designed primarily for advertising purposes, or for free circulation at nominal rates.

Rate of Postage—One cent for each four ounces or fraction thereof, when sent by other than publishers.

Third Class—Books, circulars, periodicals, and matter wholly in print (not included in second class), proof-sheets, corrected proof-sheets and manuscript copy accompanying the same.

Rate of Postage—One cent for each two ounces or fraction thereof.

Fourth Class—Merchandise, namely, all matter not embraced in the other three classes, and which is not in its form or nature liable to destroy, deface, or otherwise damage the contents of the mail bag, or harm the person of any one engaged in the postal service, and not above the weight provided by law.

Rates of Postage—One cent per ounce or fraction thereof, but on seeds, cuttings, roots, scions and plants, one cent for each two ounces or fraction thereof.

THE LIMIT OF WEIGHT.

A package must not exceed four pounds in weight, unless it be a single book.

PAYMENT OF POSTAGE.

On first-class matter the postage should be fully prepaid; but if two cents in stamps be affixed, the matter will be forwarded and remainder due collected and addressed before delivery.

(623)

On second-class matter the postage must be fully prepaid.

On third-class matter the postage must be fully prepaid.

On fourth-class matter the postage must be fully prepaid.

WHAT MAY BE WRITTEN OR PRINTED ON MAIL MATTER.

Second Class—The name and address of persons to whom the matter is to be sent; index-figures of subscription book printed or written; printed title of publication; printed or written name or address, without advertisement of publisher or sender; written or printed words or figures, or both, indicating date upon which subscription ends; correction of typographical errors; a mark except by printed or written words to designate a word or passage to which it is desired to call attention; the words, "Sample copy"; publishers' or news agents' bills, receipts and orders for subscriptions, but the same shall convey no other information than the name, place of publication, subscription price, and amount of subscription due. The number of copies inclosed may be indicated on wrapper or face of package.

Third Class—Sender's name and address, with the word "from"; marks other than by written or printed words to call attention to word or passage; correction of typographical errors; on the blank leaves or cover of any book may be placed a simple manuscript dedication or inscription not like a personal correspondence; upon the address side of wrapper, envelope, tag or label must be left space sufficient for legible address and necessary stamps.

Fourth Class—With matter of this kind may be inclosed any mailable third-class matter. On wrapper, cover, tag or label may be written name and address of sender with word "from"; marks, numbers, names or letters for purposes of description, or same may be printed; any printed matter not in nature of a personal correspondence. On address side must be left space sufficient for legible address and necessary stamps.

THE REGISTRY SYSTEM.

All mail matter, including drop letters, may be registered; but not matter addressed to fictitious names, initials or box numbers, or bearing vague and indefinite addresses. The registry fee is eight cents in addition to postage. It must be prepaid by stamps affixed.

THE POSTAL MONEY ORDER SYSTEM.

The following are the fees for domestic money orders:

For orders for sums of \$2.50 or less.....	\$0.03
For orders not exceeding \$5.....	.05
For orders exceeding \$5 and not exceeding \$10.....	.06
For orders exceeding \$10 and not exceeding \$20.....	.10
For orders exceeding \$20 and not exceeding \$30.....	.13
For orders exceeding \$30 and not exceeding \$40.....	.15
For orders exceeding \$40 and not exceeding \$50.....	.18
For orders exceeding \$50 and not exceeding \$60.....	.20
For orders exceeding \$60 and not exceeding \$75.....	.25
For orders exceeding \$75 and not exceeding \$100.....	.30

BIOGRAPHICAL SKETCHES.

BIOGRAPHICAL SKETCHES.

EXECUTIVE.

STATE OFFICERS.

GOVERNOR.

JOHN A. JOHNSON (Democrat) was born in St. Peter, Minn., July 28, 1861. Attended the common schools of his native city. At the age of fourteen became employed in a drug store, where he remained for nearly ten years. For one year was paymaster for a railway construction company. In 1886 became one of the editors and publishers of the St. Peter Herald, with which publication he is still identified. Was a member of the Minnesota National Guard for eight years, having served as captain Company I, Second regiment. Was elected to state senate in 1899. In 1904 was the Democratic nominee for governor, and elected over Robert C. Dunn, the Republican nominee.

LIEUTENANT GOVERNOR.

RAY W. JONES (Republican) was born at Remsen, Oneida county, New York, in 1855. In 1874 he came west, settling at Muskegon, Mich., where he entered the Muskegon National Bank as office-boy, leaving it ten years later as cashier. In 1888 he came to Minneapolis, organizing the H. C. Akeley Lumber Company, of which he was treasurer and manager for five years. He is at present president of the Commonwealth Lumber Company of Frazee, Minn., and resides in Minneapolis. In 1900 Mr. Jones was a delegate to the national convention, and was by the Minnesota delegation chosen a member of the notification committee, making the trip to Canton Ohio, to inform President McKinley of his nomination.

SECRETARY OF STATE.

PETER E. HANSON (Republican) is a resident of Litchfield, where he is engaged in farming, banking and real estate business. He was born in Sweden, and came to Minnesota in 1857, and has been a resident of Meeker

county ever since. He is now fifty-nine years old and is married. Has been chairman of county commissioners of his county for three terms. Served as state senator in sessions of 1895 and 1897. Elected secretary of state, 1900.

STATE AUDITOR AND LAND COMMISSIONER.

SAMUEL G. IVERSON (Republican) was born in Rushford, Fillmore county, Minnesota, in 1859. Was appointed postmaster of his native city in 1881 by President Hayes. Held that position until September, 1886. In November, 1886, was elected a member of the legislature. Was auditor's accountant in state auditor's office from 1887 to 1891, deputy state treasurer from 1891 to 1895 and deputy state auditor from 1895 to 1903. Was elected state auditor in 1902. Mr. Iverson was married in 1900. He is a graduate of the law department of the University of Minnesota.

STATE TREASURER.

JULIUS H. BLOCK (Republican) was born in Galion, Ohio, March 30, 1860. He came to Minnesota with his parents in 1870, and lived on a farm in Le Sueur county, afterwards moving to Nicollet county. He spent the early years of his life on his father's farm, and attended school, obtaining an excellent common school education, both English and German. At the age of nineteen years he went to St. Peter, where he has since made his home. He was engaged as supervisor and storekeeper at the state hospital, and later was elected sheriff of Nicollet county, which office he held for a number of terms. He was also appointed and served four years as a member of the board of trustees of the state hospitals for the insane. He was also engaged for several years in the fire insurance business. In 1900 he was elected state treasurer on the Republican ticket.

ATTORNEY GENERAL.

EDWARD T. YOUNG (Republican) was born in Sibley county, Minnesota, Oct. 27, 1858. Was raised on a farm, and educated at the Minnesota State University. He was admitted to the bar in 1881, and located that year at Appleton, where he has resided ever since, engaged in the active practice of the law. He held local offices and served two terms in the house of representatives and two terms in the state senate, during the last term holding the office of chairman of the judiciary committee.

PRIVATE SECRETARY TO GOVERNOR.

FRANK A. DAY (Democrat). Born in Wisconsin, 1855; settled in Minnesota 1874; elected to the house of representatives, 1878; to the state senate in 1886, 1890 and 1894; was delegate at large of national Republican con-

vention in 1892; delegate to Democratic national convention in 1904; resides in Fairmont; has for twenty-eight continuous years published the Martin County Sentinel (daily and weekly); is married and has four children; was elected lieutenant governor by the state senate to succeed Hon. D. M. Clough (promoted to governor) Jan. 25, 1895; chairman Democratic state central committee, 1904.

ASSISTANT SECRETARY OF STATE AND COMMISSIONER OF STATISTICS.

JORGEN J. LOMEN (Republican) was born June 2, 1856, in Winneshiek county, Iowa. Graduated from Luther College, Decorah, Iowa, in 1878. Attended Iowa State University, 1878-9. Came to Minnesota in 1880. Lived in Caledonia, Houston county, until 1881, when he moved to Norman county, where he engaged in teaching and business. Was appointed clerk of district court, December, 1888, and served until January, 1891, when he was appointed chief clerk to Secretary of State F. P. Brown. Was appointed assistant secretary of state by Albert Berg, then secretary, in December, 1895, and served until January, 1901. Was appointed chief clerk to Secretary of State P. E. Hanson, January, 1901, and assistant secretary January, 1903.

DEPUTY STATE AUDITOR.

ANDREW W. THOMPSON (Republican) was born in Newburg, Fillmore county, Minnesota, Jan. 25, 1862. He attended common school at Newburg and Breckenridge's Institute at Decorah, Iowa. In 1881 he moved to Preston, Minn. Was deputy clerk of court and deputy register of deeds until March 1, 1884. He then engaged in the abstract business, and still owns the only set of abstracts in the county. Was a member of the village council for four years, member of the high school board for three years, and mayor three terms. He organized the First National Bank of Preston, and was president of the same until removing to St. Paul in November, 1902. He was married Aug. 21, 1884, to Emelia J. Hatlestad. Was appointed deputy state auditor by State Auditor Iverson Jan. 5, 1903.

DEPUTY STATE TREASURER.

ELIAS S. PETTIJOHN was born at Pottsville, Ill., Feb. 1, 1848. He came to Minnesota with his parents in 1853, settling on a farm in Nicollet county. He attended the public schools, and then spent several years in teaching school, until Jan. 1, 1875, when he was appointed superintendent of schools of Nicollet county. He was elected county auditor in 1876, and served seven terms, until 1890, when he accepted the position of cashier of the First National Bank of St. Peter, which position he resigned to accept the appointment of deputy treasurer under State Treasurer J. H. Block Jan. 1, 1901.

ASSISTANT ATTORNEY GENERAL.

GEORGE T. SIMPSON, born at Winona, Minn., in 1867. Graduated from State Normal School at Winona in 1885; graduate academic department, University of Wisconsin, 1890; attended law school, University of Wisconsin, and admitted to practice in Wisconsin in 1894; admitted to practice in Minnesota, 1895; city attorney of city of Winona, 1897-9; county attorney of Winona county, 1900-4; assistant attorney general, 1905.

ASSISTANT ATTORNEY GENERAL.

PETER J. KIRWIN (Republican), was born in Fillmore county, Minnesota, in 1866, and graduated from the law department of the University of Minnesota in 1894. Commenced the practice of law at Waterville, Minnesota, in April, 1895, and continued the practice of law at that place until Jan. 1, 1905. He was elected county attorney of Le Sueur county, and held that office for four years, commencing Jan. 1, 1897. He was city attorney for the city of Waterville for the years 1898-9.

PUBLIC EXAMINER.

PETER M. KERST (Democrat) was born in St. Paul, Minn., which has been his home continually since the date of his birth, March 4, 1864. Educated in parochial schools and business colleges of St. Paul, whereupon he engaged in the banking business, which he followed for eighteen years. Entered the public examiner's department Sept. 1, 1900, as special examiner. Was appointed chief deputy, March 1, 1902, and on Jan. 23, 1905, was appointed public examiner and superintendent of banks for a term of three years by Governor John A. Johnson.

DEPUTY PUBLIC EXAMINER.

FRANCIS N. STACY (Democrat), born in California March 4, 1861, has lived in Minnesota since 1866 and in Minneapolis, his present home, twenty-two years. He spent his early school days in Monticello, Wright county, and graduated at the University of Minnesota in 1888. In 1889 he was married to Ima C. Winchell, a University class-mate. His business has been journalism, with statistical investigation a specialty. In 1899 he was appointed by Governor Lind as special agent of the state railroad and warehouse commission. In 1903 he was engaged by the Minneapolis city council as expert accountant to investigate the city accounts, and recommended for the city a new accounting system, which was installed Jan. 1, 1904. During the congressional session of 1903-4 he served as private secretary to Congressman John Lind. In 1898 and 1904 he was the Democratic nominee for city comptroller of Minneapolis.

INSURANCE COMMISSIONER.

THOMAS D. O'BRIEN (Democrat) was born at La Pointe, Wis., Feb. 14, 1859. His father was Dillon O'Brien, who brought his family to Minnesota in 1863. He was admitted to the bar April 17, 1880; was assistant city attorney of St. Paul, under W. P. Murray, from 1883 to 1888; captain of First Battery, Minnesota National Guard, 1886-1887; county attorney of Ramsey county 1891-1892; member of the board of trustees for the hospitals of the insane, 1896-1897; member of the charter commission which framed the present charter of the city of St. Paul; member from Minnesota of the national Democratic committee from 1896 to 1904; appointed insurance commissioner of the state of Minnesota Jan. 12, 1905. Mr. O'Brien was married on April 24, 1888, to Miss Mary Cruice of Philadelphia. They have four children.

DEPUTY INSURANCE COMMISSIONER.

DAVID C. LIGHTBOURN (Republican), deputy insurance commissioner, was born in Dakota county, near St. Paul, Jan. 30, 1858. Was a printer by trade, and later general all-around newspaper man. Has been owner and publisher of the Index at Ada, Minn., since April, 1883. Was appointed judge of probate of Norman county in 1890. Elected to the same position in 1890. Resigned in January, 1892, to accept position of deputy insurance commissioner, a position he held until May, 1897. From June, 1896, to January, 1897, was acting insurance commissioner, during vacancy caused by the death of Insurance Commissioner Smith. After retiring from office in 1897, he conducted his paper, the Index, personally, until he was re-appointed as deputy insurance commissioner in January, 1901.

SUPERINTENDENT OF PUBLIC INSTRUCTION.

JOHN W. OLSEN (Republican) was born in Denmark in 1864. Came to America at the age of seven years, and settled with his parents on a farm in Freeborn county. He attended the common schools and graduated from the Albert Lea high school, and received his B. S. degree from the Valparaiso College, Indiana, in 1887. He has been principal of the public schools at Alden, in this state, and of the public schools at Holton, Kansas. In 1890 he was elected county superintendent of Freeborn county, and served in this capacity until his appointment to his present position. Mr. Olsen is married, and his home is at Albert Lea, Minnesota.

ASSISTANT SUPERINTENDENT OF PUBLIC INSTRUCTION.

C. G. SCHULZ (Republican), born in Nicollet county, Minnesota, in 1867. Received common school education; entered Gustavus Adolphus College in 1880; graduated from Augustana College, Rock Island, Ill., in

1888; taught public school for the two years following; held the office of county superintendent of Nicollet county from January, 1890, until July 1, 1901, when he was appointed to his present position. Mr. Schulz is married.

ADJUTANT GENERAL.

FRED B. WOOD (Democrat) was born June 14, 1866, at Ames, Montgomery county, New York; came to Minnesota with his parents in 1877 and located at Austin, Mower county; graduated from the Austin high school in 1886; was engaged in the real estate and insurance business for many years, and for the past ten years was deputy register of deeds of Mower county, Minnesota. He has always taken a very active interest in militia matters, commencing his military career as a private in Company G, Second Infantry, M. N. G., on May 8, 1884; was promoted corporal in 1885; sergeant in 1886; right chief guide, Second Infantry, 1887; transferred back to Company G, Feb. 14, 1888, and appointed first sergeant; regimental sergeant major, Second Infantry, April 19, 1890; commissioned first lieutenant Company G, Second Infantry, Jan. 26, 1891; captain June 7, 1893; and was captain of Company G, Twelfth Minnesota Infantry Volunteers during the Spanish-American war, from April 29, 1898, to Nov. 5, 1898; commissioned major, Second Infantry, May 1899, and adjutant general, Minnesota National Guard, with rank of brigadier general, Jan. 28, 1905.

ACTING ASSISTANT ADJUTANT GENERAL.

GEORGE S. WHITNEY (Democrat) was born at La Crosse, Wis., Dec. 9, 1858. Attended the public schools there, and in the fall of 1875 entered the Shattuck School at Faribault, Minn., graduating from the same as first lieutenant and adjutant in June, 1879, when he returned to La Crosse, Wis. In 1885 he came back to Faribault, Minn., and has resided there since, being engaged in the insurance business. He served as deputy county auditor for Rice county from 1899 until 1901, and was elected register of deeds in the fall of 1900 for the term of two years. He was commissioned captain Company B, Third Wisconsin National Guard in 1884; captain Company B, Second Regiment Minnesota National Guard, Oct. 16, 1886; major Second Regiment, April 25, 1895; lieutenant-colonel May 23, 1903, and was major of the Twelfth Minnesota Infantry Volunteers during the Spanish-American war, serving from May 6, 1898, to November, 1898.

DAIRY AND FOOD COMMISSIONER.

EDWARD K. SLATER (Republican), born in Northwood, Iowa, June 28, 1877. Lived in Martin county, Minnesota, since 1879. He has a common school education. Took up newspaper work in 1894. Enlisted in Twelfth Minnesota Volunteer Infantry, and was commissioned as second lieutenant.

ant May 6, 1898, serving until muster out of regiment Nov. 6, 1898. Entered creamery work, operating creameries in Martin county until Jan. 20, 1903, when he was commissioned by W. W. P. McConnell as creamery inspector. Served as instructor in the dairy school, St. Anthony Park, during terms of the school 1902, 1903 and 1904. Edited Dairy Record, St. Paul, in connection with other work, Feb. 1, 1904, to Jan. 15, 1905.

ASSISTANT DAIRY AND FOOD COMMISSIONER.

MILTON A. TRENHAM (Democrat), born April 5, 1874. Came to Minnesota with his parents from New York state in spring of 1875, settling in Douglas county, where he has made his home ever since. Attended the common schools at Alexandria, Minn., 1883-1893; followed the teacher's profession and newspaper work; served in Company D, Thirteenth Minnesota Volunteer Infantry, during the Spanish-American war; was in the Philippine expedition; participated in fifteen engagements; wounded at the battle of Manila, Aug. 13, 1898; received his discharge in the islands and entered the United States customs service at Manila. During his stay in the Orient he traveled extensively in the Philippines, China and Japan. Since returning to his native land he has been engaged principally in newspaper work.

PRESIDENT OF THE HISTORICAL SOCIETY.

NATHANIEL P. LANGFORD was born in Westmoreland, N. Y., Aug. 9, 1832; came to Minnesota in 1854, settling in St. Paul, and engaged in banking for ten years; was collector of internal revenue in Montana, 1864-8; was one of the organizers of the expedition that discovered the Yellowstone geysers, and was national bank examiner for the Pacific states and territories, 1872-1885. Later he has resided in St. Paul, and is the author of "Vigilante Days and Ways," two volumes, 1890. He was elected president of the Minnesota Historical Society in January, 1905.

SECRETARY OF THE HISTORICAL SOCIETY.

WARREN UPHAM was born in Amherst, N. H., March 8, 1850; was graduated at Dartmouth College in 1871; was assistant on the geological surveys of New Hampshire, Minnesota and the United States, 1874-1895; was librarian of the Western Reserve Historical Society, Cleveland, Ohio, 1895; has been secretary and librarian of the Minnesota Historical Society since November, 1895. He is author of "The Glacial Lake Agassiz," and of "Groseilliers and Radisson, the First White Men in Minnesota," besides many other works in geology and history.

SECRETARY DAIRY AND FOOD COMMISSION.

W. W. WALL (Republican), born in Cass county, Indiana, Aug. 16, 1858. Educated in Chatfield, Minn., common schools and Chatfield Academy. Learned the printing business in Caledonia, Minn., and since 1888 has owned and edited the Lanesboro Journal. In 1886 moved to Watertown, S. D., where, in company with P. P. Wall and M. C. Russell, he published the Watertown Journal. Was appointed secretary of the dairy and food commission, April 20, 1901.

COMMISSIONER OF LABOR.

W. H. WILLIAMS (Democrat) was born Nov. 2, 1858, at Lexington, Ky. Was apprenticed to the printing trade at an early age, and was a journeyman printer at the age of seventeen years, at which time he took out a union card in the Indianapolis, Ind., union. Came to Minnesota in 1884, since which time he has been a resident of Minneapolis, from which city he was appointed by Governor Johnson.

ASSISTANT LABOR COMMISSIONER.

E. J. LYNCH (Democrat) was born in New Jersey, Oct. 29, 1856. Practical printer by trade; by occupation a publisher. Was appointed by Governor Johnson from Watonwan county.

STATE LIBRARIAN.

JOHN E. KING (Democrat) was born at Laketon, Ind., Aug. 27, 1870. When eleven years of age he was apprenticed in a country newspaper office, and worked as a printer in Indiana, Illinois and Iowa until October, 1888, when he established the Leader at Larchwood, Ia. In January, 1892, he established the Nobles County Democrat at Adrian, Minn., and conducted that paper for ten years. He was postmaster of Adrian during President Cleveland's administration, and served as a member of the state board of equalization under Governor Lind. In 1901 Mr. King moved to Red Lake Falls, becoming editor and proprietor of the Red Lake Courier, which paper he still owns and edits. He was the Democratic nominee for secretary of state in the campaign of 1904. Mr. King is married.

RAILROAD AND WAREHOUSE COMMISSIONERS.

IRA B. MILLS (Republican) was born in Scotchtown, Orange county, New York, Jan. 14, 1851. Received an academic education, and studied law four years in an office and then at Albany Law School, graduating in 1872. Came to Minnesota 1881; resides at Moorhead; is married; practiced law at Moorhead until elected judge of the Fourteenth judicial district; was

appointed assistant attorney general Jan. 2, 1893, and member of the railroad and warehouse commission January 26th of the same year by Governor Nelson and reappointed by Governor Clough, and served until January, 1900. At the 1900 and 1904 general elections he was elected a member of the railroad and warehouse commission for a term of four years.

CHARLES F. STAPLES (Republican) was born in Dakota county, this state, in 1856; was educated in the district schools and finished in St. Paul; engaged in teaching several years; is a practical farmer and dairyman, operating at one time the largest dairy in the state; has held many positions of trust and honor, including school, town and county; was elected a member of the state legislature in 1892, and was re-elected for four successive terms, and at the general election, 1900, he was elected a railroad and warehouse commissioner of the state for a term of two years; re-elected, 1902.

WILLIAM E. YOUNG (Republican) was born in Adams county, Wisconsin, Oct. 26, 1861. His parents were of New England birth. When he was two years of age the family moved to Minnesota and settled in Waseca county. Mr. Young graduated in 1881 from the State Normal School in Mankato, and from the University of Iowa in the year 1883; is a lawyer by profession; was admitted to the bar at Des Moines, Iowa, in 1883, and during the same year in Waseca county, Minnesota. He practiced law for one year in Pope county and two years in Waseca county, after which he moved to Mankato, Blue Earth county, where he has resided since 1887, and engaged in the practice of his profession. He served for six years as city attorney of Mankato. At the general election of 1904 he was chosen a member of the railroad and warehouse commission for a term of four years.

WAREHOUSE REGISTRAR AND SECRETARY RAILROAD AND WAREHOUSE COMMISSION.

ALBERT C. CLAUSEN (Republican) was born in Charlestown, Mass., May 6, 1849. He received an academic education in his native city. Came to Minnesota in the year 1872, and has since that time, with the exception of one year, been engaged in the grain business in one form or another. He was appointed chief deputy inspector at Minneapolis, under the new grain law, June 1, 1885; was promoted to the position of chief grain inspector of the state Aug. 1, 1889, which position he held until 1899. He was appointed to his present position in 1901. Mr. Clausen came from Atwater, Kandiyohi county, and now resides at Merriam Park, St. Paul.

CHIEF INSPECTOR OF GRAIN.

FREDERICK W. EVA (Republican) was born in Cornwall, England, April 19, 1860. Came to Minnesota in 1883, engaging in the grain business in one form or another since that time. He was appointed on the board of

grain appeals Aug. 1, 1899, resigning Aug. 1, 1901, to become chief deputy inspector of grain at Duluth; was promoted to the position of chief inspector of grain Aug. 1, 1902, which position he still holds. Mr. Eva now resides in St. Paul.

STATE WEIGHMASTER.

P. P. QUIST (Republican) was born in Rinkaby, Sweden, Aug. 18, 1854. Came to the United States with his parents and settled in Nicollet county in 1865. Attended public schools at St. Peter and also St. Angsgars Academy at East Union. Has been engaged in hardware and implement trade at Winthrop for eighteen years. Was appointed state weighmaster at Minneapolis March 15, 1901.

STATE BOARD OF CONTROL.

JACOB F. JACOBSON (Republican) resides at Madison, where he is engaged in the agricultural implement business. He was born in Norway in 1849; came to this country at an early age, first locating in Iowa and finally settled in this state in 1871. He was county auditor of Lac qui Parle county from 1873 to 1879; a member of the house of representatives, sessions of 1889, 1893, 1895, 1897, 1899, 1901 and extra session 1902; delegate to the Republican national convention at Minneapolis in 1892; chairman of Republican county committee for sixteen years, and president of Lac qui Parle County Agricultural Society for eight years. Mr. Jacobson's term expires April, 1905.

SILAS W. LEAVETT (Democrat) was born in Belmont, N. H.; received a common school education; was a member of Company A, Fifteenth New Hampshire volunteers; settled in Minnesota in 1868, and lives at Litchfield; is married; was for twelve years clerk of district court of Meeker county; was for sixteen years president of the educational board of Litchfield, and has been member of council and mayor of the village. Served as state senator 1891 and 1893. Was first chairman of state board of control.

OZRO B. GOULD (Republican) was born in Canada of New England parentage. Came into the states at age of five. Was only child of his parents, who died when he was quite young. Had no regular course of school training but attended country school a few terms in Ohio and two or three terms at Seneca County Academy, Republic, Ohio. Enlisted in 55th Ohio Infantry, September, 1861; served through the war and discharged as captain in July, 1865; wounded and taken prisoner at Chancellorville, Va., May 25, 1863. Read law at Tiffin, Ohio, and graduated from law department, University of Michigan, class 1867. Settled in Winona in September, 1867. Was local director Minnesota Soldiers' Orphans' Home during its existence. Served on military staff of Governor Hubbard. Member state house of representatives at general and special sessions 1881. Appointed

judge Third judicial district by Governor Nelson Jan. 7, 1895, to succeed Hon. C. M. Start. Appointed member of state board of control to succeed C. A. Morey of Winona, resigned.

LEONARD A. ROSING (Democrat) was born in Malmo, Sweden, forty-three years ago. Mr. Rosing settled in this state in 1869; he is married and is engaged in the general merchandise business at Cannon Falls, Goodhue county. Mr. Rosing was chairman of the state central committee of the fusion forces during the campaigns of 1896 and 1898. Private secretary to Governor Lind, 1899 and 1900. He succeeds Mr. J. F. Jacobson on the board of control in April, 1905.

CHIEF FIRE WARDEN.

CHRISTOPHER C. ANDREWS (Republican) was born at Hillsboro, N. H.; was admitted to the bar of Massachusetts in 1850; elected to the senate of Minnesota in 1859. Served as colonel of the Third regiment, Minnesota volunteers, in the Civil war, and as brigadier general and brevet major general of volunteers; was United States minister at Stockholm, 1869-1877. His report on the forestry system of Sweden was published by the department of the state in 1872. He was a member of the first American forestry congress at Cincinnati, 1882.

STATE OIL INSPECTOR.

JOHN A. McDERMOTT (Democrat) of Canby, Minn., was born in Stillwater, Minn., July 12, 1868. Received a high school education and graduated in the commercial course with honors from St. John's University, Collegeville, Minn., in 1886. Went into the employ of a wholesale saddlery house and started on the road as a commercial traveler in 1888 and has been a salesman in the saddlery line for the last sixteen years. Mr. McDermott was a member of the Democratic state central committee from Yellow Medicine county during the last campaign and a member of the Democratic executive committee from the seventh congressional district.

STATE EXPERT PRINTER.

ARTHUR N. DARE (Republican) was born in Onondago county, New York, in 1850; in 1867 he settled in Minnesota, and is now an editor and publisher in Elk River. He was a member of the house in 1895 and 1897. Was elected speaker 1899.

JUDICIARY.

SUPREME COURT.

CHIEF JUSTICE.

CHARLES M. START (Republican) was born in Bakersfield, Franklin county, Vermont, 1839; came to Minnesota 1863. Is married and his residence is at Rochester. Was attorney general of the state of Minnesota from January, 1880, to March, 1881, when he resigned to accept the office of judge of the Third judicial district, which office he held until January, 1895, when he took his seat on the bench of the supreme court, having been elected chief justice in 1894 and was re-elected in 1900.

ASSOCIATE JUSTICES.

CALVIN L. BROWN (Republican) was born in Sullivan county, New Hampshire, in 1854; came to Minnesota with his parents in 1855, and has since continuously resided in the state; was admitted to the bar in 1876; located at Morris in 1878, and was elected county attorney of Stevens county in 1882, 1884 and 1886. Was appointed judge of the Sixteenth judicial district by Governor McGill, on March 10, 1887, and was elected to that office in 1888, and again in 1894. Was appointed associate justice of the supreme court by Governor Lind, to succeed Justice Buck, resigned, and was elected to that office in 1898. Re-elected in 1904, for term beginning January, 1906. He is married and resides at Morris.

JOHN A. LOVELY (Republican) was born in Burlington, Vt., Nov. 18, 1843; came west in 1863; was admitted to the bar in Milwaukee, Wis., in 1864; practiced law at Watertown, Wis., three years; came to Albert Lea in fall of 1867, and has held the offices of city attorney of Albert Lea and county attorney of Freeborn county; was president of the State Bar Association of Minnesota from 1875 to 1878. Mr. Lovely is married and his home address is St. Paul. Term began January, 1900, expires January, 1906.*

CHARLES L. LEWIS (Republican) was born in Ottawa, Ill., fifty years ago; educated at the Chicago University and Oberlin College, Ohio; settled in Fergus Falls, Otter Tail county, in 1880; moved to Duluth in 1889; has

*Succeeded by Charles B. Elliott, who was elected to the office of associate justice at the 1904 election, for term beginning January, 1906. Judge Elliott is at present judge in the Fourth Judicial District. See biography.

served on the bench of the district court of the Eleventh judicial district. Mr. Lewis is married and his home address is Duluth. Term began January, 1900. Second term begins 1906.

EDWIN A. JAGGARD (Republican) resides in St. Paul; married Anna M. Averill, daughter of Hon. John T. Averill of St. Paul; was born at Altoona, Pa., 1859; graduated at Dickinson college, Carlisle, Pa., A. B. 1879, A. M. 1882; law department of University of Pennsylvania, LL. B., 1882; came to St. Paul in 1882; admitted to bar in 1882. Lectured on medical jurisprudence at St. Paul medical college, 1887; since 1891 has been a member of the law faculty University of Minnesota. Was elected judge of the district court Second judicial district of Minnesota in 1898, and judge of the supreme court of said state in 1904. He is an honorary fellow of the railway academy of railway surgeons; and the author of Jaggard on Torts, 1893; Jaggard on Taxation in Minnesota, North and South Dakota, 1901. Jaggard on Taxation in Iowa, 1902, and of numerous published pamphlets.

CLERK OF SUPREME COURT.

CARL A. PIDGEON (Republican) was born in Guilford county, North Carolina, July 11, 1861. His parents shortly afterwards moved to Ohio. He was a teacher in the common schools in Ohio in 1877-78-79; was thereafter educated at Lebanon normal school and the Ohio Wesleyan University. Located in Minnesota and was principal of Rockford school in 1884-5 and of Howard Lake high school in 1885-6 and 1886-7. Studied law while teaching and was admitted to practice June 8, 1887. Formed a co-partnership with J. H. Wendell, which continued as Wendell & Pidgeon nearly ten years. Served as county attorney of Wright county four years and was associated in civil practice with E. S. Oakley as Pidgeon & Oakley. He is married, resides at Buffalo, and was elected clerk of supreme court in 1902.

DEPUTY CLERK SUPREME COURT.

JAMES L. HELM, born July 4, 1835, in Oswego county, New York. Educated in the common schools of New York and normal school of Toronto, Canada. Came to Minnesota in 1876-1877. Was appointed deputy clerk of supreme court January, 1887, and has been reappointed to that office for four successive terms.

DISTRICT COURTS.

FIRST DISTRICT.

FRANCIS M. CROSBY (Republican) was born at Wilmington, Vt., Nov. 13, 1830. Received a common school and academic education. Was a member of the Vermont house of representatives, 1855-1856. Came to Minnesota, 1858, locating at Hastings, where he still resides. Elected judge of

probate of Dakota county, 1860; has been judge of the First judicial district since 1872.

WM. C. WILLISTON (Conservative Democrat) was born in South Carolina, and is seventy-two years old. Settled in Minnesota in 1857; residing at Red Wing. He received a common school education. Served in the Civil war as captain of Company "G," Seventh Minnesota infantry volunteers. Represented his district in 1873 and 1874, being a member of the house, and as senator during sessions 1876 and 1877. Was for several years city attorney of Red Wing; a member of the board of corrections and charities at the time of his appointment as district judge to succeed Hon. H. R. Murdock, Feb. 1, 1891.

SECOND DISTRICT.

HASCAL R. BRILL (Republican) was born in the Province of Quebec, Canada, 1846; came to the United States in 1859, and settled in Minnesota the same year; received a university education, and studied law with Judge Palmer of St. Paul; was admitted to the bar in 1870; elected judge of probate of Ramsey county, 1872, appointed judge of the court of common pleas of the same county March 1, 1875, and elected judge of the same court in the fall of 1875 for seven years; unanimously elected judge of the Second judicial district, 1882. He is married and resides in St. Paul.

WILLIAM LOUIS KELLY (Republican) was born at Springfield, Ky., Aug. 27, 1839, and settled in Minnesota in 1865; educated in private country school. At his father's death, in 1854, had to take charge of and support his family. In 1855 he went to Louisville, Ky.; first entered the office of the chancery court clerk as a deputy; after that, and in the same year, entered the postoffice in that city as an ordinary clerk; became assistant postmaster of Louisville, Ky., in August or September, 1855, and held that position until 1864, when he was tendered a commission as special agent of the postoffice department, and ordered to General Sherman's army; resigned as assistant postmaster and continued with the army until the war closed. While in postoffice service in Louisville, Ky., he studied law (at night) and succeeded in passing through the law department of the University of Louisville, A. D. 1859. Has farmed in Minnesota, edited a newspaper for a while, and practiced law. Was admitted to the Ramsey county bar in 1871, but never made the law his exclusive occupation until the fall of 1878; appointed judge of district court March 15, 1887, by Governor McGill; was elected in 1888.

OLIN B. LEWIS (Republican) was born in Weyauwega, Wis., March 12, 1861. He graduated from Omro high school in 1879, the classical department of the State University of Wisconsin in 1884, and the University Law School of Wisconsin in 1889, where he was for some time instructor. He came to this state in 1889 and located at St. Paul. He was elected to

the assembly in 1894 and re-elected in 1896; elected to the district bench in 1896.

GEORGE L. BUNN (Democrat) was born June 25, 1865, in Sparta, Wis. He graduated from the University of Wisconsin in 1885, and from the law department of the same institution in 1888. Came to this state Sept. 18, 1888, locating at St. Paul, where he has since resided. Was appointed judge of the Second judicial district on the second day of January, 1897, to fill the vacancy caused by the death of the Hon. C. D. Kerr; elected in 1898; re-elected in 1904.

GRIER M. ORR (Republican) was born May 14, 1856, in Clarion county, Pennsylvania. Attended the public schools in Oconto, Wis., from 1868 to 1873. Entered Heidelberg College, Tiffin, Ohio, 1873, graduating in 1878. Taught school and read law for two years. Graduated from Cincinnati law school, 1883. Practiced law in Lima, Ohio, until 1884, when he came to St. Paul. Elected judge of the municipal court in St. Paul, 1894, and re-elected 1898; elected judge of district court, 1902. He is married.

OSCAR HALLAM (Republican) was born on a farm at Linden, Wis., Oct. 19, 1865. Attended the district school there. In 1881 he entered the Dodgeville high school and in 1882 entered the University of Wisconsin. Graduated there in 1887, and in 1889 graduated from the Wisconsin University law school. Came to Minnesota in 1889 and located in St. Paul, where he was admitted to the bar, and practiced there until taking office Jan. 1, 1905. Has been an instructor in the St. Paul College of Law since it was instituted. He is married.

THIRD DISTRICT.

ARTHUR H. SNOW (Democrat) was born in Clinton, Mich., in 1841. He graduated from the literary department of the University of Michigan in 1865, and came to this state in January, 1871. He has held the positions of city attorney of Winona, county attorney of Winona county, mayor of Winona, member and president of board of education of Winona, court commissioner and president of the state board of examiners in law.

FOURTH DISTRICT.

DAVID F. SIMPSON (Republican) is a native of the state of Wisconsin, where he was born forty-five years ago. He is a graduate of the University of Wisconsin and of the Columbia law school of New York. In 1884 he came to Minnesota and located in Minneapolis, and was elected city attorney of that city in 1893. Elected 1896.

CHARLES B. ELLIOTT (Republican) was born in Morgan county, Ohio, in 1860; came to this state in 1884; is married. Received his education in

the public schools, Marietta College, and graduated from the law department of the Iowa State University in 1881. Judge of municipal court of Minneapolis from Jan. 15, 1891, to Jan. 4, 1894, when he was appointed by Governor Nelson to succeed Judge Canty; elected in 1894. Has been professor of corporation and international law in the law department of State University since 1889. Judge Elliott was elected associate justice of the supreme court, 1904, for term beginning 1906.

FRANK C. BROOKS (Democrat) was born in Massachusetts fifty-two years ago; came to Minnesota in 1884, locating in Minneapolis, where he has since practiced his profession as an attorney at law. First elected 1898.

JOHN DAY SMITH (Republican), Minneapolis, was born in Litchfield, Me., Feb. 25, 1845, and came to Minnesota in 1886. Served in the army for three years during the War of the Rebellion in Company F, Nineteenth Maine Volunteers, and was severely wounded at the battle of Petersburg, Va., in 1864. Graduated from Brown University in 1872, and received the degree of A. M. from that university in 1875. Was given the degree of LL. M. by the Columbia Law School in 1880. Served in the Minnesota house of representatives in 1889 and in the senate in 1891 and 1893. Elected department commander of the Grand Army of the Republic in 1893. Was elected district judge in 1904.

HORACE D. DICKINSON, born Ogdensburg, St. Lawrence county, New York, July 25, 1866, and in the same year brought by parents to Minnesota, the family locating on a farm near Hastings, Dakota county. Moved to Minneapolis in September, 1876. Educated in the public schools of that city and the State University, graduating from the law department in 1890, at the age of twenty-four. Engaged in the general practice of law for six years, when he became assistant city attorney of the city of Minneapolis, occupying said position for four years. Elected in 1900 one of the judges of the municipal court of Minneapolis, resigning the latter office to assume the duties of one of the judges of the district court of the Fourth judicial district, to which place he was elected at the recent general election.

ANDREW HOLT (Republican) was born in East Union, Carver county, Minnesota, May 20, 1855. Judge Holt was born and raised on his father's farm until the age of nineteen years. He attended the common schools of the county, St. Ansgar's Academy at East Union, now Gustavus Adolphus College at St. Peter, during such periods as he could be spared from farm work; entered the University of Minnesota, graduating in 1880; studied law and was admitted to the practice of law in 1881; practiced law in the city of Minneapolis until January, 1894, when he was appointed municipal judge; elected in the fall of 1894 and again in the fall of 1900; elected to the district bench in 1904. He is a member of St. John's English Lutheran Church of Minneapolis. He is married.

FIFTH DISTRICT.

THOMAS S. BUCKHAM (Republican) was born in Chelsea, Orange county, Vermont, Jan. 7, 1839. He received a classical education, and is a graduate of the University of Vermont. He removed to Minnesota in 1857. During his residence in this state he has been mayor of Faribault, county attorney for Rice county, county superintendent of schools, and state senator. He resides in Faribault and is married. Has been district judge since 1880.

SIXTH DISTRICT.

LORIN CRAY (Republican) was born in Clinton County, New York, sixty years ago; settled in Minnesota in October, 1859; served three years in the Ninth Minnesota Volunteers; wounded in Hood's Battle, at Nashville, Tenn., in December, 1864; practiced law since May, 1875. Judge Cray is married and resides at Mankato, Blue Earth county. Term began January, 1900.

SEVENTH DISTRICT.

LUTHER L. BAXTER (Democrat) was born at Cornwall, Vt., June 8, 1832; pursued a partial collegiate course at Norwich University, Vermont; studied law with Hon. Horatio Seymour at Middlebury, Vt.; came to Minnesota in March, 1857, and has been a resident of this state ever since; served in the army during the War of the Rebellion over two years, first as major Fourth Minnesota Volunteer Infantry, and afterwards as major and lieutenant colonel First Minnesota Heavy Artillery; served in the legislature of this state from Scott and Carver counties, either in the senate or house, from 1864 to 1883. Judge of district court since 1885.

DOLSON B. SEARLE (Republican) was born at Franklinville, N. Y., June 4, 1841; came to Minnesota in 1871; resides in St. Cloud and is married. Entered Columbia Law College, Washington, D. C., in 1865, graduating in 1868. Enlisted in 1861 as private in Company I, Sixty-fourth New York Volunteers. Served about two years and was discharged by reason of disability. Then entered the war department at Washington and was in charge of an important bureau until 1871, during which time he attended the law college. Then resigned and came to St. Cloud, and entered upon the practice of law as a member of the firm of Hamlin & Searle. Has been city attorney of St. Cloud for six years; county attorney two years, being elected as county attorney in fall of 1881. Was appointed United States district attorney in April, 1882, and served till December, 1885, when he resigned. Was a member of the state central Republican committee in 1886 and 1887, and took active part in the Republican national campaign in fall of 1884, and in state in fall of 1886. Was appointed district judge of the Seventh judicial district Nov. 14, 1887, by Governor McGill.

EIGHTH DISTRICT.

P. W. MORRISON (Republican) was born on a farm in the town of Trapon, Sibley county, Minnesota, on the 12th day of March, 1866; worked there upon his father's farm until he was nineteen years old; educated in the common schools, and at the age of twenty years began teaching, which occupation he followed for six years, during which time he occupied his evenings studying law. In 1886 he attended college at Sauk Center. In 1889 entered the law office of W. H. Leeman at Henderson, where he remained until April, 1891, at which time he was admitted to the bar. On the 13th day of July, 1891, he located in Norwood, Carver county, where he still resides. In 1894 he was elected county attorney, which office he held for eight years. In 1902 he was a candidate at the primary election for congress from the Third district. In 1904 he was elected judge of the district court of the Eighth judicial district.

NINTH DISTRICT.

BENJAMIN F. WEBBER (Republican) was born at Shapleigh, York county, Maine, 1834. He was educated in public schools and at Maine Wesleyan Seminary, Kent's Hill, Maine. He resided for several years in Massachusetts and came to Minnesota in 1868; settled in New Ulm in 1872; was county attorney of Brown county from 1874 to 1883; district judge of the Ninth judicial district since Jan. 1, 1883.

TENTH DISTRICT.

NATHANIEL KINGSLEY (Republican) was born at Sharon, Conn., Sept. 10, 1850. In 1858 his father moved west, settling on a farm in La Salle county, Illinois. In March, 1869, Mr. Kingsley came to Minnesota and worked on a farm until the following year, when he learned the miller's trade. He was admitted to the bar at Preston, Fillmore county, in November, 1876, and in February, 1877, commenced practicing law at Rushford, Fillmore county; in December, 1878, he moved to Chatfield, in the same county, and opened an office there. At the November election, in 1880, he was elected county attorney of Fillmore county, and held the office four years. In April, 1887, he moved to Austin where he now lives. Was appointed judge by Governor Clough to fill vacancy caused by death of John Whytock. Elected district judge in 1900.

ELEVENTH DISTRICT.

JOSIAH D. ENSIGN (Republican) was born in Erie county, New York, May 14, 1833. Moved with his parents to Ashtabula county, Ohio, in 1839, where he received a common school and academic education; was admitted

to the bar in 1857. He was elected clerk of the courts of Ashtabula county in 1857, and served six years. Settled in Minnesota in 1869, and in Duluth, February, 1870, where he followed the practice of law until his appointment as judge, April, 1889. He has held the offices of county attorney for St. Louis county, member of city council and mayor of Duluth, and member of board of education.

WILLIAM A. CANT (Republican) was born at Westfield, Marquette county, Wisconsin, Dec. 23, 1863. Came to Minnesota in 1881; settled in Duluth in April, 1886; was elected a member of the house of representatives in 1894, city attorney of Duluth in 1895, and judge of the district court in 1896. Was educated in the common schools of his native state, the St. Cloud State Normal School of Minnesota, and the University of Michigan.

HOMER B. DIBELL (Republican) was born in Fillmore county, Minnesota, forty years ago; graduated from the University of Indiana in 1889, and from the Northwestern University law school, of Chicago, in 1890; was admitted to the bar in October of the same year. Judge Dibell has been a practicing attorney in Duluth for a number of years. Term as district judge began January, 1900. He is married.

TWELFTH DISTRICT.

GORHAM POWERS (Republican) was born in Pittsfield, Somerset county, Maine. He received a common school and academic education; settled in Minnesota in 1866; enlisted as a private Feb. 2, 1862, Fourth Maine Battery Light Artillery; commissioned lieutenant in Thirteenth United States Colored Heavy Artillery, August, 1864; discharged October, 1865. Graduated from Albany Law School, 1866; practiced law in Minneapolis two years, then located at Granite Falls; held the office of county attorney of Yellow Medicine county seven years; in 1879 was a member of the legislature; appointed judge by Governor Merriam, February, 1890; elected same year.

G. E. QVALE (Republican) was born at Haugesund, Norway, forty-four years ago; came to the United States in October, 1878; settled in Minnesota the following year; admitted to the bar July, 1882; practiced law in Willmar until appointed judge in 1897; elected in 1898; was judge of probate six years, and county attorney four years, of Kandiyohi county. Mr. Qvale resides at Willmar.

THIRTEENTH DISTRICT.

P. E. BROWN (Republican) was born in Wisconsin; educated at the University of Wisconsin and Albany Law School. He is forty-four years of age, married and resides at Luverne. He was appointed judge of district court by Governor Merriam Feb. 25, 1891.

FOURTEENTH DISTRICT.

WILLIAM WATTS (Republican) was born in the Province of Ontario, Canada, in 1850; graduated from the law department of the University of Michigan and was admitted to the bar in 1877; came to Minnesota in 1878; resides at Crookston; has held the offices of city attorney, county attorney, president of the city council, and a member of the board of education. Elected judge 1898. He is married.

ANDREW GRINDELAND (Republican) is by profession a lawyer, residing at Warren, Marshall county, Minn. He was born in Winnesheik county, Iowa, forty-eight years ago. He graduated from the law department of the University of Iowa in 1882, and settled in Minnesota July of the same year. He is married, and has held the office of judge of probate of Marshall county. Served as senator from the Sixty-third district, 1889 to 1903. Appointed judge of the district court, Fourteenth district, March 24, 1903.

FIFTEENTH DISTRICT.

WILLIAM S. McCLENAHAN (Republican) was born in Baltimore, Md., June 19, 1854; was graduated (A. B.) from Dickinson College, Carlisle, Pa., 1875, and from the law department of the University of Maryland (LL. B.) in 1880; practiced law in Baltimore until October, 1882, when he came to Brainerd, where he has resided and practiced law ever since; held the office of city attorney of Brainerd from March, 1888, until November, 1900; has held no other office prior to his election to the office he now holds; still resides at Brainerd.

MARSHALL A. SPOONER (Republican) was born in Lawrenceburg, Ind., May 18, 1858. Graduated from Hughes College, Cincinnati, Ohio, 1876, and later studied law. In 1878 began active practice of law in Cincinnati. Located at Moorhead, Minn., in 1882, and in 1885 removed to Minneapolis. He has resided and practiced law at Bemidji since the spring of 1902. Was appointed judge of the district court, Fifteenth district, March, 1903.

SIXTEENTH DISTRICT.

STEPHEN A. FLAHERTY (Republican) was born in Sheboygan, Wis., on April 11, 1855. He was educated at Lawrence University in Appleton, Wis., and at the State University of Minnesota. In 1881 he located at Morris, and was there admitted to the bar in 1882. He was for many years county attorney of Stevens county, and resigned that office in 1895 upon moving to Minneapolis. After one year's residence in that city he located in Litchfield, and in the spring of 1899 returned to Morris, where he now lives.

SEVENTEENTH DISTRICT.

JAMES H. QUINN (Republican) was born in Kilbourn City, Wis., June 23, 1857; came to Minnesota, locating in Blue Earth county, June, 1864; has practiced law ever since twenty-four years of age; was elected county attorney of Faribault county five terms; resigned when appointed judge in March, 1897. Mr. Quinn is married and resides at Fairmont, Minn.

EIGHTEENTH DISTRICT.

ARTHUR E. GIDDINGS (Republican) was born in Anoka, Oct. 2, 1866. He is a graduate of the State University, and took a full course at the university law school. He has been city attorney of Anoka for two terms, and county attorney of Anoka county. Mr. Giddings is married and resides at Anoka. First term began 1899.

MEMBERS OF CONGRESS.

SENATORS.

KNUTE NELSON (Republican) of Alexandria was born in Norway, Feb. 2, 1843. He came to the United States in July, 1849, resided in Chicago, Ill., until the fall of 1850, when he removed to the state of Wisconsin, and from there to the state of Minnesota in July, 1871. He was a private and non-commissioned officer in the Fourth Wisconsin Regiment during the War of the Rebellion, and was wounded and taken prisoner at Port Hudson, La., on the 14th day of June, 1863. He was admitted to the bar as a practicing attorney in the spring of 1867; was a member of the assembly in the Wisconsin legislature in 1868 and 1869; was county attorney of Douglas county, Minnesota, in 1872, 1873 and 1874; was state senator in 1875, 1876, 1877 and 1878; was presidential elector in 1880; was a member of the board of regents of the State University from Feb. 1, 1882, to Jan. 1, 1893; was a member of the forty-eighth, forty-ninth and fiftieth congresses for the Fifth district of Minnesota; was elected governor of Minnesota in the fall of 1892; re-elected as governor in the fall of 1894, and was elected United States senator for Minnesota on the 23d day of January, 1895, and re-elected Jan. 23, 1901.

MOSES E. CLAPP (Republican) was born at Delphi, Ind., in 1851; parents removed to Hudson, Wis., in 1857; attended common school and graduated from Wisconsin Law School in 1873; commenced the practice of law at New Richmond, Wis., in 1873; removed to Hudson, Wis., in 1875; removed to Fergus Falls, Minn., in June, 1881; was elected attorney general in the fall of 1886, again in the fall of 1888, and again in the fall of 1890; removed to St. Paul, Minn., in the spring of 1891. Elected to the United States senate Jan. 23, 1901, to fill the unexpired term of the late Cushman K. Davis. Re-elected, 1905.

REPRESENTATIVES.

FIRST DISTRICT.

JAMES A. TAWNEY (Republican) was born near Gettysburg, Adams county, Pennsylvania, in 1855; is married and resides at Winona, having

(648)



U. S. SENATORS AND CONGRESSMEN OF MINNESOTA.

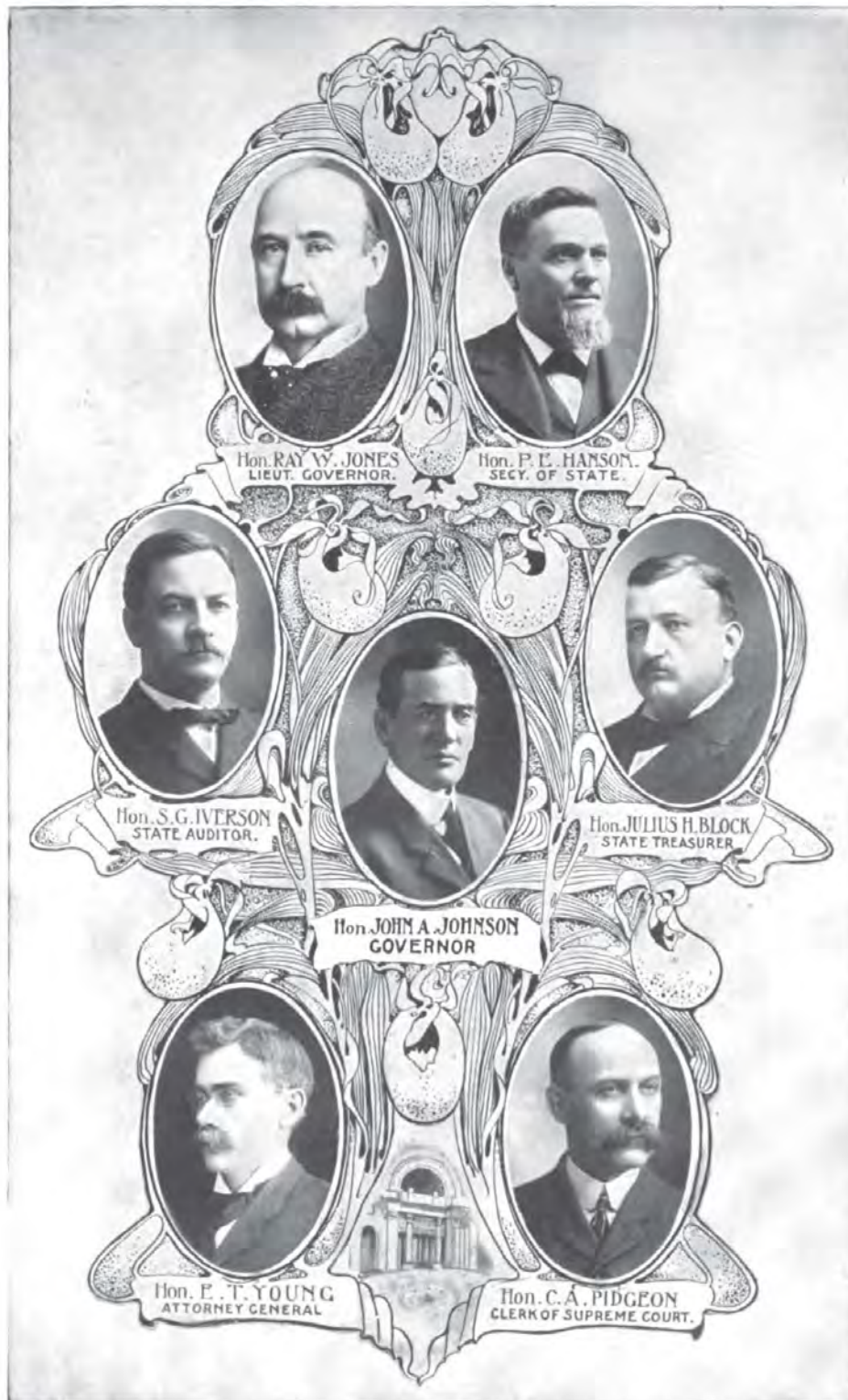



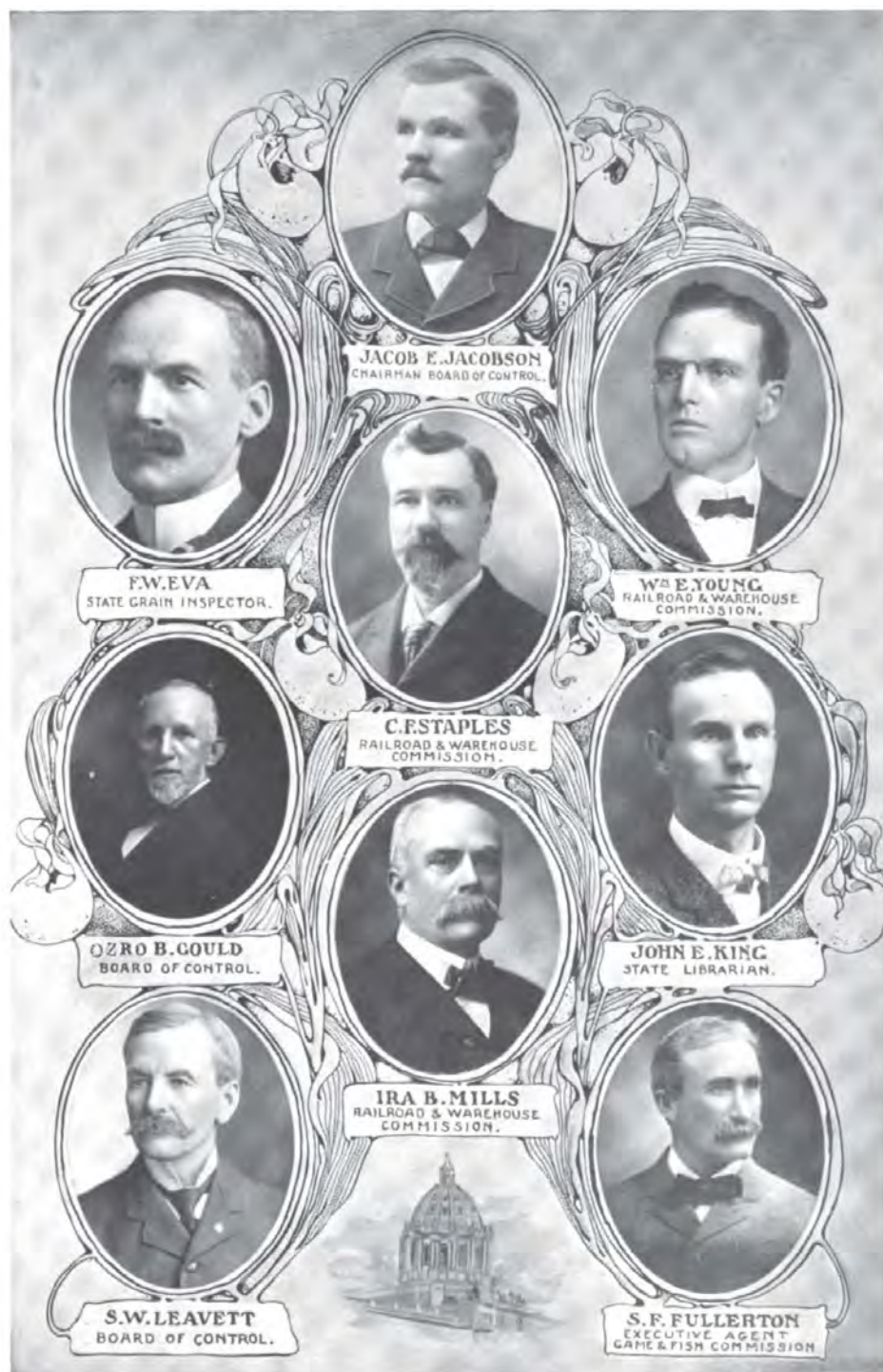















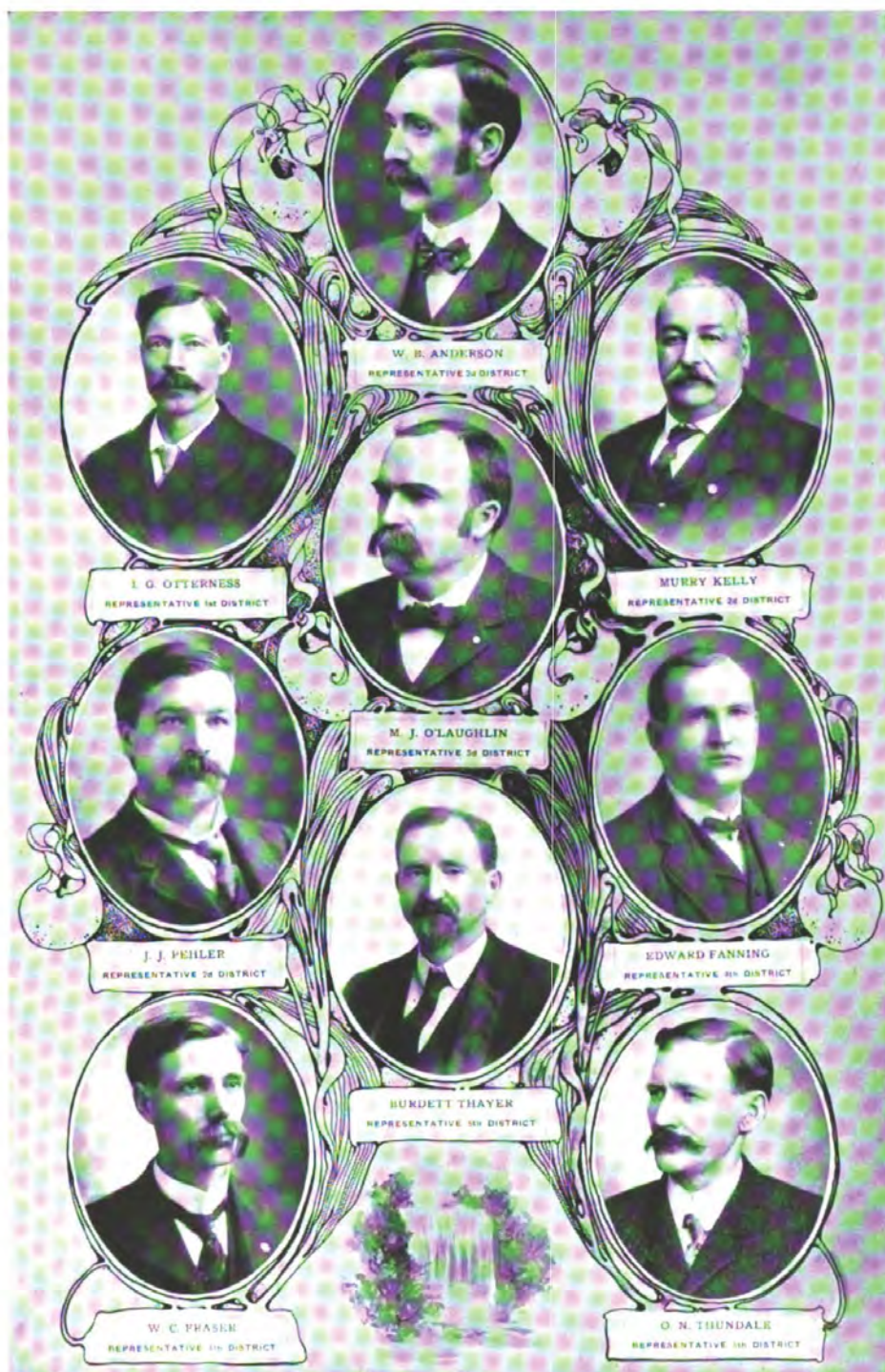





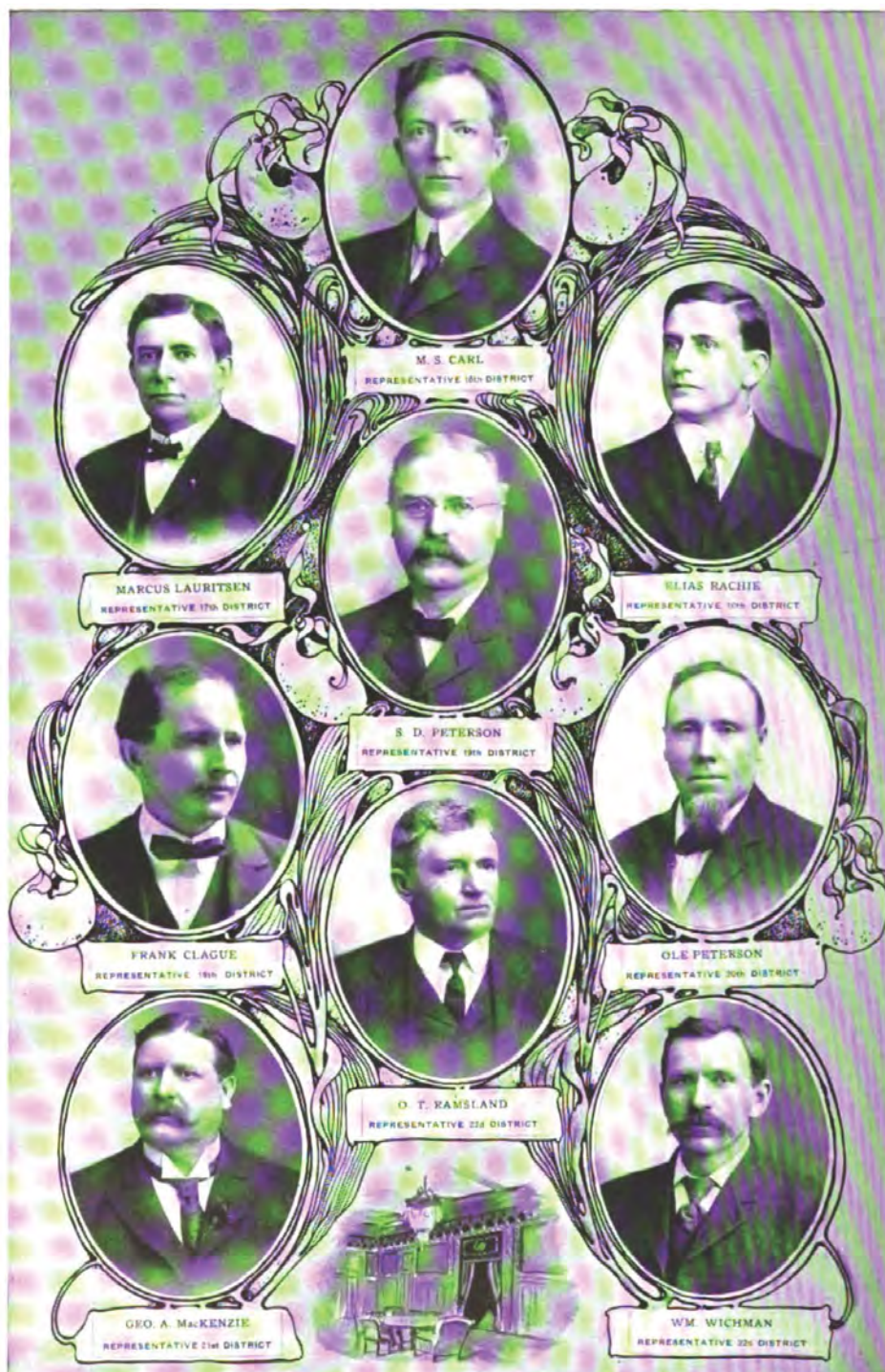

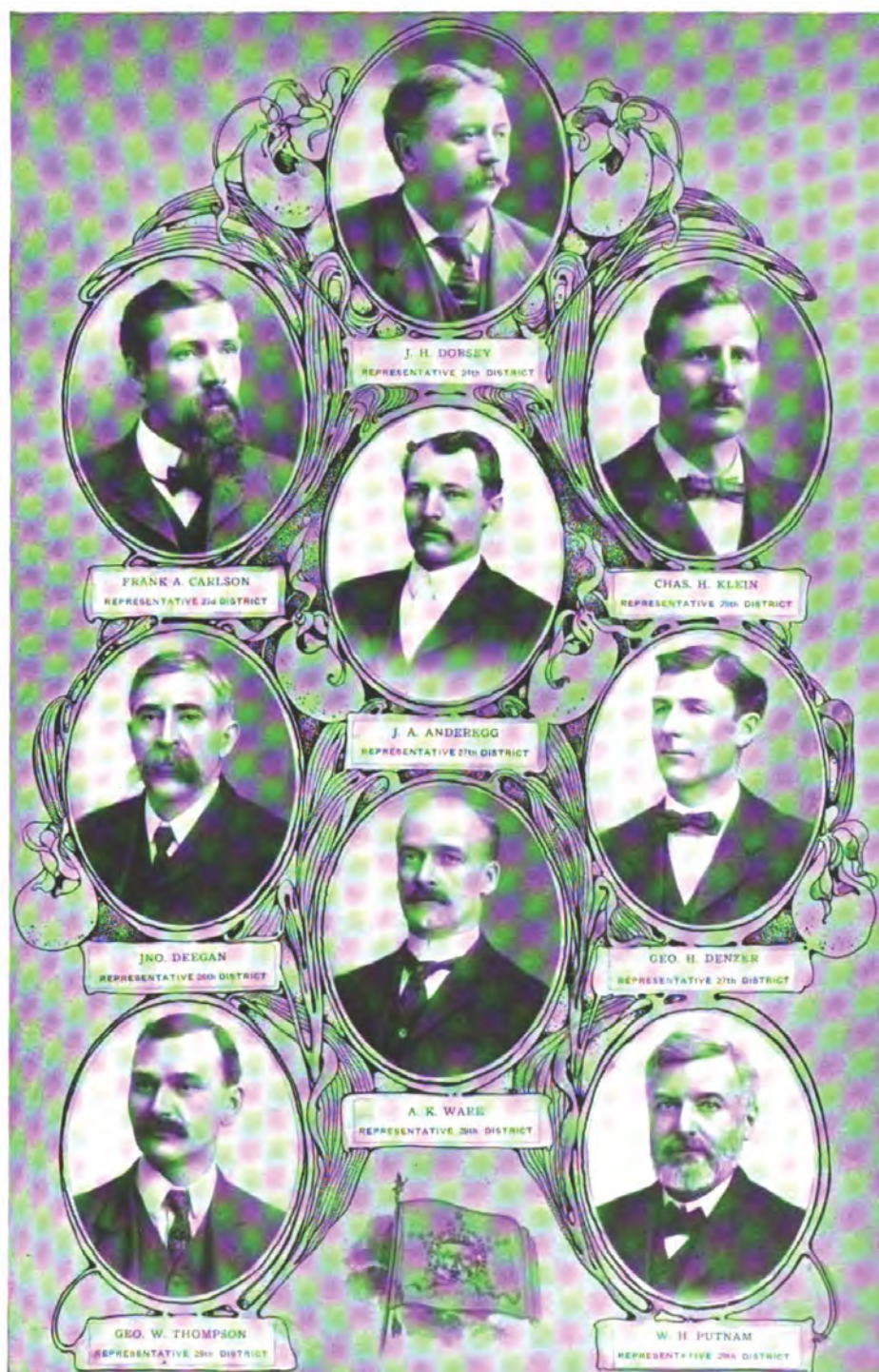

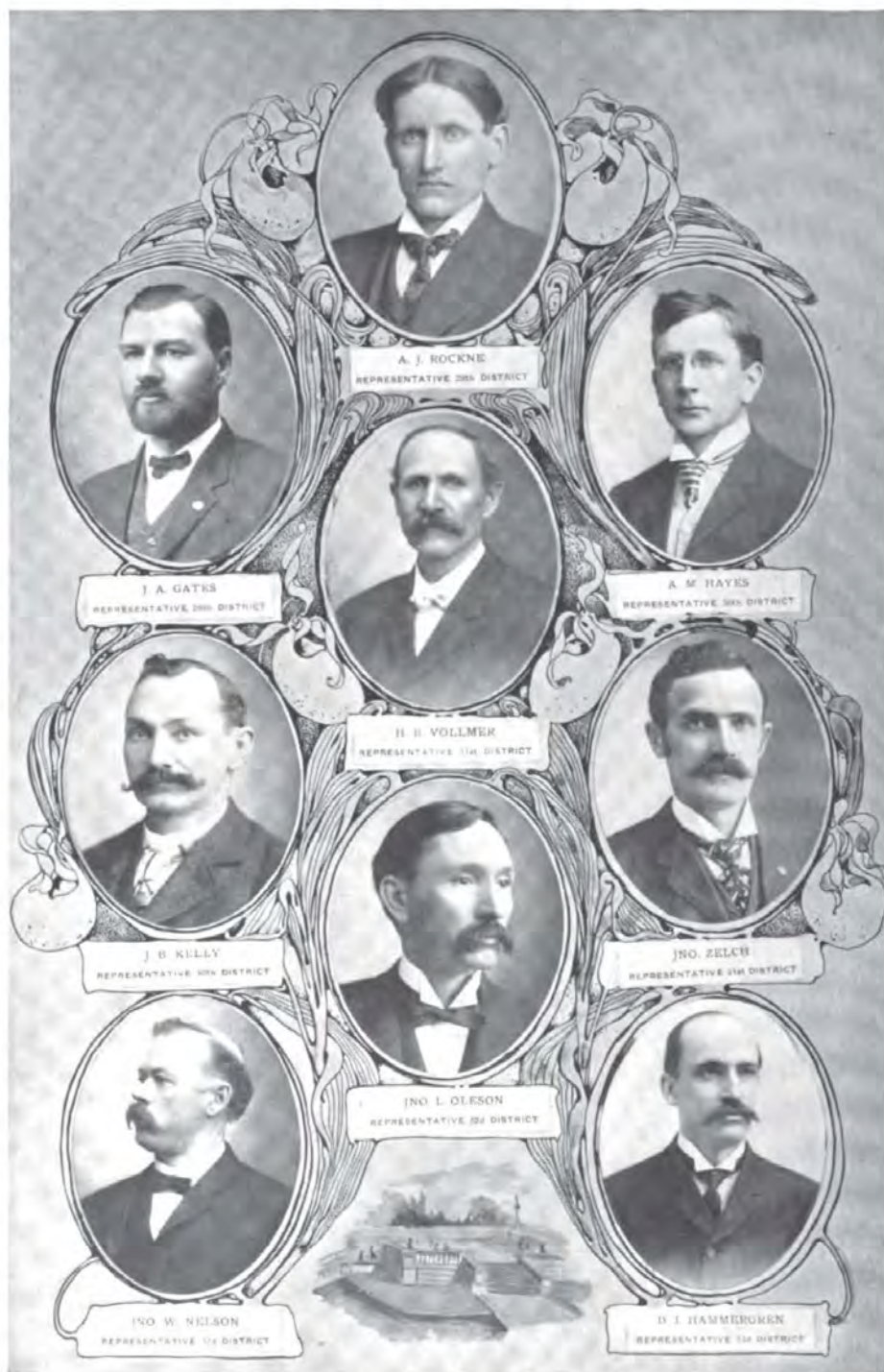













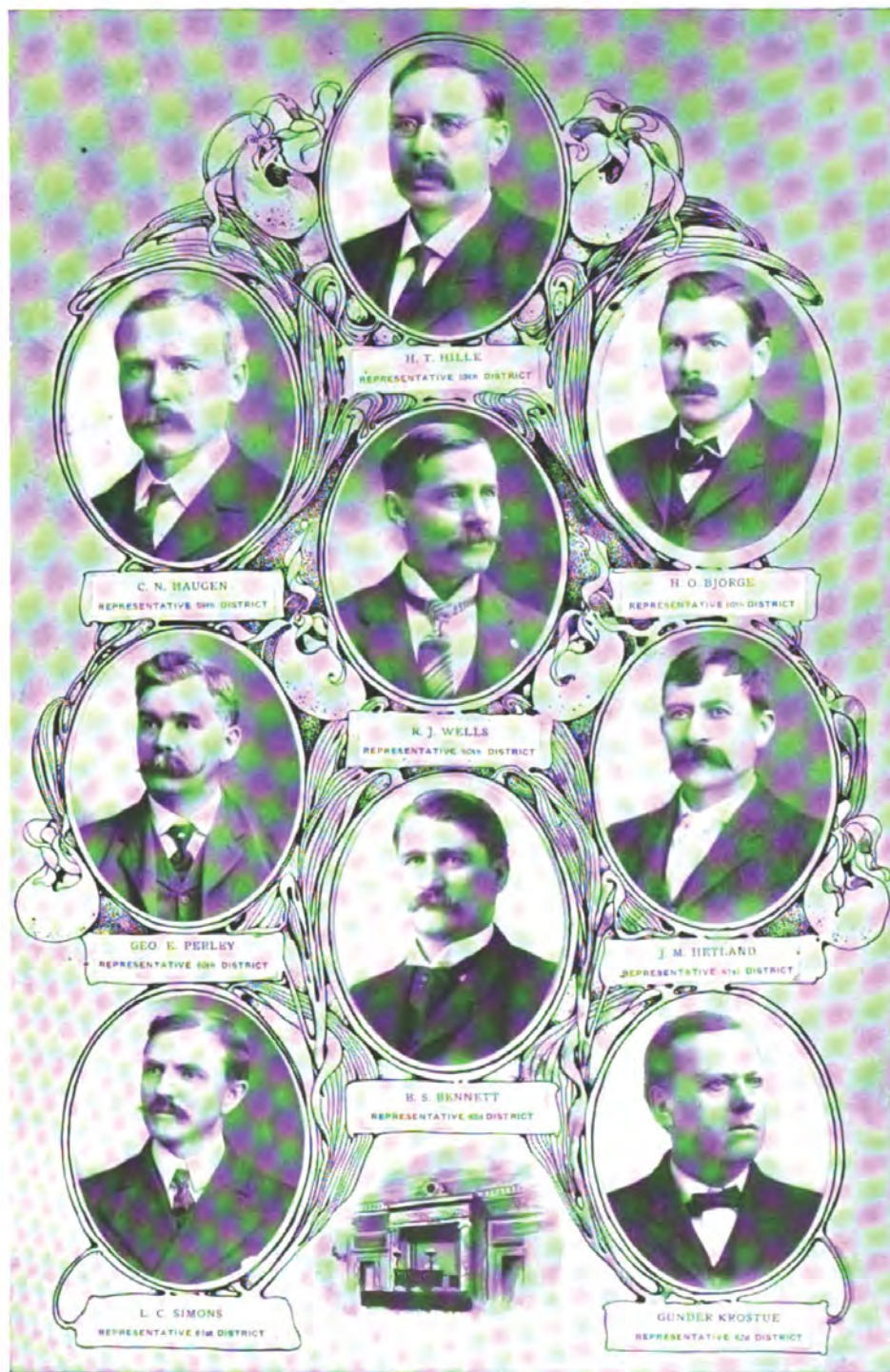



settled in Minnesota in 1877. He has had no school opportunities since fourteen years of age. Was elected state senator in 1890, and representative to congress in 1892.

SECOND DISTRICT.

JAMES THOMPSON McCLEARY (Republican) of Mankato, born at Ingersoll, Canada, Feb. 5, 1853; educated at the high school there and at McGill University, Montreal; taught school in Wisconsin for ten years, being for the last two superintendent of schools of Pierce county; resigned in 1881 to accept the position of institute conductor and professor of history and civics in the State Normal School at Mankato; conducted institutes during vacations in Wisconsin, the Dakotas, Virginia, Tennessee and Colorado; in 1888 published "Studies in Civics," which is largely used as a text-book throughout the country; was chosen in 1884 secretary, and in 1891 president, of the Minnesota Educational Association. In 1892 was elected to congress.

THIRD DISTRICT.

CHARLES RUSSELL DAVIS (Republican) of St. Peter was born at Pittsfield, Ill., Sept. 17, 1849; removed to Le Sueur county, Minnesota, in 1853; was educated in the common schools of Le Sueur county, graduating from the St. Peter High School in 1865; for two years thereafter received private instruction in the higher branches, and took a business college course in St. Paul during the winter of 1867-68; studied law with Alfred Wallin, present chief justice of North Dakota; was admitted to the bar March 6, 1872, and has practiced his profession ever since in Minnesota; was married, 1874, to Miss Emma Haven of Chicago; was county attorney of Nicollet county for ten years, and city clerk and city attorney of St. Peter for eighteen years; elected to the house of representatives of the state legislature in 1888 and to the senate in 1890; was captain of Company I, Second Regiment, Minnesota National Guard, for four years; was elected to the fifty-eighth congress, receiving 16,700 votes, to 10,996 for Charles C. Kolars, Democrat, and 647 for Charles H. Blood, Prohibitionist.

FOURTH DISTRICT.

FREDERICK C. STEVENS (Republican) was born in Boston, Mass., forty-four years ago. Graduated from Bowdoin College in 1881, and from the law department of the State University of Iowa in 1884. He came to Minnesota that year, settling in St. Paul. He was a representative to the legislature of Minnesota in 1889 and in 1891, and served as secretary of the State League of Republican Clubs from 1891 to 1896. Term began March 4, 1897.

FIFTH DISTRICT.

LOREN FLETCHER (Republican) was born in Maine; settled in Minnesota in 1856. He is engaged in the flour and lumber business. Has served six terms in the house of representatives, and was speaker of the house in 1881. He is sixty-eight years of age. Was elected member of congress from March 4, 1893, to March 4, 1903. Re-elected 1904.

SIXTH DISTRICT.

CLARENCE B. BUCKMAN (Republican) is engaged in the lumber business at Little Falls. He was born in Pennsylvania in 1852 and settled in Minnesota in 1872. Mr. Buckman has served one term in the house and three terms in the senate in the Minnesota legislature. Was elected to congress in 1902.

SEVENTH DISTRICT.

ANDREW J. VOLSTEAD (Republican) of Granite Falls, born in Goodhue county, Minnesota, 1860. Was educated at the common schools, St. Olaf's College and Decorah Institute. Studied and was admitted to practice law. He has been engaged in farming, teaching and practicing law. Has been president of the board of education, city attorney and mayor of Granite Falls, and for fourteen years county attorney of Yellow Medicine county. He is married. Was elected as a Republican to the fifty-eighth congress from the Seventh district, with 20,826 votes as against 5,397 for August O. Fosberg, Populist.

EIGHTH DISTRICT.

J. ADAM BEDE (Republican) was born on a farm in Lorain county, Ohio, in 1856. Was educated in the public schools of Ohio and a course in a business college; learned the printer's trade; taught school, and studied law. He has been engaged in newspaper work for twenty years. Located in Minnesota in July, 1886. Affiliated with the Republican party, but supported Cleveland in 1888 and 1892. Was appointed United States marshal for Minnesota in 1894, serving until the great railroad strikes of that year were settled, then resigned. Supported the Republican party in 1896 on the financial issues. He is married.

NINTH DISTRICT.

HALVOR STEENERSON (Republican) of Crookston, Minn., was born June 30, 1852, in Dane county, Wisconsin, but removed to Minnesota the following year, 1853, his parents having settled in Houston county, where he was educated in the common schools, and at the high school in Rushford, Minn. Studied law in an office at Austin, Minn., and at Union College of Law,

Chicago, and was admitted to the bar in the supreme court of Illinois in June, 1878, and the courts of Minnesota the same year. Began the practice of his profession at once, and removed to Crookston in April, 1880. Was in the fall of that year elected county attorney and served two years, and in 1882 was elected state senator and served in the sessions of 1883 and 1885. Was delegate to the national Republican convention at Chicago in 1884 and 1888. Married Maria Christofferson in 1878 and has one son, Benjamin G., twenty-one years of age. Was elected to the fifty-eighth congress, receiving 18,055 votes to 4,572 for Alex McKinnon, Democrat, and 6,784 for Nels T. Moen, Populist.

MINNESOTA LEGISLATURE, 1905.

SENATE.

The senate consists of sixty-three members, who hold their offices for four years. The lieutenant governor is president of the senate.

President of the Senate.

HON. RAY W. JONES.

FIRST DISTRICT.

O. G. LAUGEN (Republican) was born in Numedal, Norway, fifty-one years ago. He came to Minnesota in 1867; is a farmer, residing at Houston, Houston county, and married. He was county treasurer of Houston county from 1892 to 1900, town assessor six years and a member of the state board of equalization in 1901 and 1902.

SECOND DISTRICT.

P. FITZPATRICK (Democrat), lawyer, Winona, Minn. He was born in Galena, Ill., in 1851; came to Minnesota in 1861, receiving his education at the normal school, Winona, and the State University, Minneapolis; was county attorney of Winona county from 1882 to 1892; now serving his second term as state senator.

THIRD DISTRICT.

LYTLE O. COOKE (Republican) lives at Kellogg, Wabasha county. He is a native of Virginia and forty-nine years of age; settled in Minnesota, 1855; educated at the Minneapolis Academy and Carleton College, and is a farmer by occupation, and has held a number of local town and county offices. He was county surveyor six years and register of deeds four years. Member of house in 1901.

FOURTH DISTRICT.

H. H. WITHERSTINE (Democrat) was born in Herkimer, N. Y., in 1853; settled in Minnesota in 1872; resides at Rochester, Olmsted county,
(652)

and is by profession a physician. He has served five years as mayor of Rochester and ten years on the school board of the same city. Married.

FIFTH DISTRICT.

RICHARD E. THOMPSON (Republican) lives at Preston. He was born and raised in Fillmore county; is now forty-seven years of age; is married and engaged in the practice of law, having been admitted in 1881. He served as a member of the legislatures of 1883 and 1885. Has been a member of the Republican state central committee. Elected to the senate in 1894.

SIXTH DISTRICT.

ALEX S. CAMPBELL (Republican) lives at Austin. He was born in Minnesota, and is forty-six years old. His occupation is that of merchant-miller. Has been mayor of the city of Austin two terms. Is married.

SEVENTH DISTRICT.

SAMUEL LORD (Republican) was born in Marion, Olmsted county, this state, in 1859. He was educated in the public schools at Mantorville, Shattuck School at Faribault and Carleton College, Northfield. He was admitted to the bar in 1885; was county attorney of Dodge county from 1887 to 1899; elected to senate, 1898. Mr. Lord is married and resides at Kason.

EIGHTH DISTRICT.

GEORGE W. PEACHEY (Republican) was born in Wisconsin Sept. 3, 1853. Came to Minnesota in June, 1856. He is engaged in the real estate and loan business at Owatonna, Steele county, where he resides. He was clerk of the district court for twelve years and a member of the board of education of Owatonna for seven years, four years as president and three years as secretary. He also served on the hospital board for two years. Active in politics. He has served on the Republican county and congressional committees. He is married.

NINTH DISTRICT.

HENRY A. MORGAN (Republican) was born in Jackson, Page county, Iowa; is forty-one years of age and a lawyer. He settled in this state in 1880, and resides at Albert Lea, Freeborn county. He has held many official positions. City attorney of Albert Lea, 1889-1890; county attorney of Freeborn county, 1891-1899; member of board of charter commissioners of Albert Lea, appointed in 1901. Married.

TENTH DISTRICT.

EUGENE B. COLLESTER (Republican) is a lawyer, residing at Waseca. He was born in Gardner, Mass., fifty-seven years ago. Settled in Minnesota in 1880; is a graduate of Amherst College, Massachusetts; has been city attorney and mayor of the city of Waseca, and judge of probate of Waseca county. Was first elected state senator in 1894. Married.

ELEVENTH DISTRICT.

A. O. EBERHART (Republican) is a lawyer, residing at Mankato, Blue Earth county. Born in Sweden. He came to Minnesota in 1881. He is thirty-four years of age and married. A graduate of Gustavus Adolphus College, St. Peter, Minn., in 1895. He studied law in the office of Judge Cray, Mankato, Minn. Has been appointed and served as deputy clerk United States circuit and district courts, and United States commissioner for the district of Minnesota. Is a director in the First National Bank, Mankato.

TWELFTH DISTRICT.

FRANK E. PUTNAM (Republican) is an attorney at law, residing at Blue Earth, Faribault county. Born in Grofton, Vt. He came to Minnesota in 1885. His education was had in the common schools of his native state and in the Vermont Academy, Laxton's River, Vt. He studied law at the University of Michigan. Has been county attorney of Faribault county six years. Is forty-eight years of age and married.

THIRTEENTH DISTRICT.

THOMAS TORSON (Republican) resides at St. James, where he is engaged in the real estate business. Born in Rock county, Wisconsin. He came to Minnesota in 1854. Attended the common schools and the normal school at Mankato. His official career has been long and multifarious. Nineteen years register of deeds of Watonwan county; four terms a member of the house of representatives; seven years a justice of the peace; for a number of years a member of the city council, St. James, and one year its president. He is fifty-two years of age and married.

FOURTEENTH DISTRICT.

W. A. SMITH (Republican) is a banker, residing at Windom, Minn. Born at Iona, Mich., thirty-seven years ago. He was but an infant when, in 1871, he came to this state. After finishing the public schools at Windom, he studied at Hamline University. He has for several years been city treasurer of Windom, and in 1899 was elected mayor of that city. Married.

FIFTEENTH DISTRICT.

DANIEL SHELL (Republican) was born in St. Lawrence county, New York. He is sixty-two years old and married; settled in Minnesota in 1872; resides at Worthington; engaged in the real estate, loaning and insurance business. He has been mayor of Worthington five terms; chairman of the board of county commissioners of Nobles county for three terms; delegate to the Republican national convention at Minneapolis in 1892, and member of the notification committee; member of house of representatives, 1893 to 1897; elected state senator, 1898.

SIXTEENTH DISTRICT.

J. H. NICHOLS (Republican) lives at Pipestone, where he is engaged in the wholesale grocery business. Mr. Nichols is a native of Wisconsin, having been born on a farm near Madison in 1851. He was educated in the common schools of Wisconsin and the Iowa Agricultural College, his parents having removed to Iowa in 1869. He came to Minnesota in 1878; held the office of clerk of courts in Pipestone county from 1879 to 1891; mayor of Pipestone city in 1899; member of the legislative session, 1901.

SEVENTEENTH DISTRICT.

JOHN G. SCHUTZ (Republican) is a merchant at Marshall, Minn. He was born in Switzerland in 1854. Came to this country and settled in Minnesota in 1855. He is married. Before his election to state senate he served two terms in the house, 1899 and 1901.

EIGHTEENTH DISTRICT.

O. G. DALE (Republican) is a resident of Madison, Lac qui Parle county, where he is engaged in the real estate business. He was born in Norway, forty-four years ago and came to Minnesota in 1870. He graduated from the Mankota Normal School in 1886. He has served one term as superintendent of schools (1887 and 1889) and four terms as county auditor (1889-1897) of Lac qui Parle county. He is married.

NINETEENTH DISTRICT.

GEO. W. SOMERVILLE (Republican) was born in Indiana in 1856. Came to Minnesota in 1860. Graduated from the Rochester high school in 1876, and from the law department of the University of Michigan in 1879. Mr. Somerville was county attorney of Brown county from 1882 to 1888. He is married and resides at Sleepy Eye. Elected to state senate in 1898.

TWENTIETH DISTRICT.

C. A. JOHNSON (Republican) is a resident merchant of St. Peter, Minn. He was born in Nyo Socken, Sweden, and settled in Minnesota in 1869. He has a high school education; was census enumerator in 1880; taught school; was clerk of the district court of Nicollet county from 1884 to 1892, and has been member and president of the school board of St. Peter. He is forty-six years of age and married.

TWENTY-FIRST DISTRICT.

CHARLES A. BENSON (Republican) is a banker, residing at Winthrop, Sibley county. Born in Nicollet county, Minnesota, Feb. 9, 1862. After completing his studies in the public schools he attended Gustavus Adolphus College, St. Peter, Minn., two years. Has been mayor of Winthrop and county commissioner of Sibley county. Married.

TWENTY-SECOND DISTRICT.

A. V. RIEKE (Republican) is a lawyer and resides at Fairfax, Renville county. He was born in the town of Cairo, said county, thirty-nine years ago, and was the first white child born in said town. His father was one of the defenders of Fort Ridgely, under Colonel Sheehan, in 1862. In August of the same year, at Middle Creek, Renville county, his mother's first husband was killed by the Indians, and she and two infant sons were taken captive. Until twenty-two years of age young Rieke lived on his father's farm, attended the common schools, and took a course in a business college. Then, until 1893, when he took up law, he was in the grain and farm implement business at Fairfax. He has served two terms as county attorney of Renville county. May 29, 1895, he was married to Lena Maurer.

TWENTY-THIRD DISTRICT.

CHARLES H. DART (Democrat) is a native Minnesotan, having been born in Forest City in 1863. Mr. Dart is a merchant of Litchfield, Minn., and is married. He was elected treasurer of Meeker county in 1892. Elected to the senate in 1898.

TWENTY-FOURTH DISTRICT.

W. E. HARRINGTON (Republican) is a banker and resides at Hutchinson, McLeod county, where he was born. Senator Harrington is a graduate of the Hutchinson high school, of the University of Minnesota, and of the law school, Ann Arbor, Mich. He is forty-four years of age.

TWENTY-FIFTH DISTRICT.

FREDERICK E. DU TOIT (Democrat) is a printer and publisher, residing at Chaska, Carver county. He was born in Lewis county, New York, fifty-

nine years ago; located in Minnesota in 1856. He was a member of the legislature of this state in 1873-74; sheriff of Carver county for twenty-one consecutive years, and served in the War of the Rebellion for four years. Elected state senator in 1898.

TWENTY-SIXTH DISTRICT.

JULIUS A. COLLIER (Democrat) is an attorney at law, residing at Shakopee, Scott county, at which place he was born forty-five years ago. Mr. Collier was city recorder of Shakopee for ten years, clerk of the district court of Scott county for nine years, and county attorney for four years. Elected to state senate, 1898.

TWENTY-SEVENTH DISTRICT.

MAHLON R. EVERETT (Democrat), banker and lawyer, residing at Waterville, Le Sueur county. Was born in Ohio, and came to Minnesota in 1867. Attended high school at Urbana, and Wittenberg College at Springfield, Ohio. Was county superintendent of schools for nine years, and county attorney for six years, in Le Sueur county. Has been mayor of Waterville, and is now serving his second term as state senator. He is sixty-three years of age and married.

TWENTY-EIGHTH DISTRICT.

C. M. BUCK (Republican) is a banker and resides at Faribault, Rice county. He was born in Hennepin county, Minnesota, June 19, 1859; received a high school education; is forty-five years of age and married.

TWENTY-NINTH DISTRICT.

OLE K. NÆSETH (Republican) is a farmer and resides at Aspelund, Goodhue county. Born in Walworth county, Wisconsin; came to Minnesota in 1856; received a common school education. He has been a county commissioner and a presidential elector. He is secretary of the Wamamingo Insurance Company. Married.

THIRTIETH DISTRICT.

ALBERT SCHALLER (Democrat) was born in Chicago May 20, 1856, and came to Hastings, Minn., July 4, 1856, with his parents. He was educated in the public schools of Hastings and at other schools in this country, France and Germany. Has had experience in mercantile and newspaper business; studied law with Messrs. Clagett and Searles of Hastings, and took the law course in St. Louis Law School, where he graduated in 1879; was admitted to practice law in Minnesota in July, 1879; elected county at-

torney of Dakota county same year, and served in that position until January, 1891. He was elected city attorney of Hastings in 1891. Elected state senator in 1894.

THIRTY-FIRST DISTRICT.

EDWARD W. DURANT (Republican) resides at Stillwater. He was born in Roxbury, Mass., in 1829; came to Minnesota in 1848; was for many years engaged in the lumber and steamboat business, and is now heavily interested in copper mining in Wisconsin and in real estate. He is also president of the Stillwater Waterworks Company. He has held many offices of honor and trust. Mayor of Stillwater three terms; member of the fourteenth, fifteenth and twenty-fourth house of representatives; state senator twenty-fifth, twenty-sixth and present sessions. He has also been prominent in fraternal circles. Grand master in the Masonic fraternity and grand chancellor in the Knights of Pythias. In his youth he received an academic education; is seventy-five years of age and married.

THIRTY-SECOND DISTRICT.

D. W. COWAN (Republican) was born in Canada. He is forty-three years of age; resides at Sandstone, and is a practicing physician. He is United States examining surgeon for pension claimants; was coroner of Pine county in 1894, at time of the Hinckley fire; was appointed special dresser of the wounded in the Reil rebellion, Northwest Territories, with the Ninetieth Battalion, Winnipeg Rifles.

THIRTY-THIRD DISTRICT.

WINSLOW W. DUNN (Republican) is a native-born Minnesotan. He received a common school education and is by profession a lawyer, residing in St. Paul. Mr. Dunn has served two terms as a member of the house of representatives, being during his second term chairman of the judiciary committee. He is forty-one years old and married.

THIRTY-FOURTH DISTRICT.

RICHARD S. McNAMEE (Democrat) is by occupation a compositor. He was born in New York state in 1855; came with his parents to Minnesota the following year. He was educated in the public schools of St. Paul; has been a member of the city council and of the board of education of St. Paul. He is not married. Elected state senator in 1898.

THIRTY-FIFTH DISTRICT.

JOHN C. HARDY (Democrat) was born in St. Paul, educated in the public and German schools of St. Paul and at St. John's University in Stearns county, Minn. He is married and engaged in the ice business.

THIRTY-SIXTH DISTRICT.

HILER HOSMER HORTON (Republican) was born in Wisconsin fifty years ago. He received his education at the Washington University, St. Louis, Mo., taking a law course at the same institution; came to Minnesota in 1878, locating in St. Paul; was a member of the house of representatives in 1893, and has been president and member of the board of park commissioners of the city of St. Paul for four years. Mr. Horton is married and is a practicing attorney at law. Elected to state senate in 1898.

THIRTY-SEVENTH DISTRICT.

A. R. MCGILL (Republican) was born in Pennsylvania Feb. 19, 1840; came to Minnesota June 10, 1861. Mr. McGill was insurance commissioner from 1873 to 1887, when he was elected governor, serving until 1889. Elected to state senate in 1898. Mr. McGill is the present postmaster of St. Paul.

THIRTY-EIGHTH DISTRICT.

J. T. MCGOWAN (Democrat) was born in Minneapolis, in the district which he now represents, forty years ago. He attended the public schools of Minneapolis until sixteen years of age, when he commenced work at the carpenter's trade, at which trade he was employed until ten years ago, when he engaged in the real estate and fire insurance business. He was elected to the city council in 1883 and served four years in that body. Elected state senator in 1898.

THIRTY-NINTH DISTRICT.

E. F. COMSTOCK (Republican) is a railroad contractor and resides at Minneapolis. He was born in Maine and came to Minnesota in 1866. He is fifty-nine years of age and married; has a common school education; was a member of the Minneapolis city council from 1882 to 1885, inclusive; a member of the house of representatives, sessions of 1887, 1889 and 1893; member of the court house and city hall commission, Minneapolis, since 1887; was a private in Company A, First Maine Cavalry, two years; re-enlisted in the Seventeenth Maine Infantry and served till the close of the Civil War, when he was discharged.

FORTIETH DISTRICT.

JOHN FRANKLIN CALHOUN (Republican) is a broker and resides at 1900 Dupont Avenue South, Minneapolis. He was born in Licking county, Ohio, in 1854; came to Minnesota in 1881. He is essentially a "self-made man;" received a common school education; at the age of thirteen years was a printer's devil for a short time, and has since shifted for himself. Married.

FORTY-FIRST DISTRICT.

GEO. P. WILSON (Republican) was born in Pennsylvania in 1840; came to Minnesota in 1860, locating at Winona. He has been assistant secretary of the state senate, secretary of the senate, county attorney of Winona county, government commissioner of the Northern Pacific Railroad, member of the house of representatives and attorney general of Minnesota. He now resides at 1729 Park avenue, Minneapolis, Minn., in which city he is engaged in the practice of law.

FORTY-SECOND DISTRICT.

HENRY J. GJERTSEN (Republican) is a lawyer, residing at Minneapolis. He was born in Norway; settled in Minnesota in 1868; is forty-three years of age and married. He received his education at the Minneapolis High School and Red Wing Seminary. Was a member of the Minneapolis charter commission of 1898, and inspector general on the governor's staff three years.

FORTY-THIRD DISTRICT.

EDWARD E. SMITH (Republican) is by profession a lawyer, and is a native of Minnesota, his present home being in Minneapolis. He is married and forty-four years of age. Mr. Smith served as a representative in the legislatures of 1895 and 1897. Elected state senator, 1898.

FORTY-FOURTH DISTRICT.

LOWELL E. JEPSON (Republican) was born in Rice county, graduated from Carleton College at Northfield, Minn., and in 1887 moved to Minneapolis, where he engaged in the manufacture of artificial limbs. He is now president of a large company. He is forty-one years old and married. Elected state senator in 1898.

FORTY-FIFTH DISTRICT.

HENRY F. BARKER (Republican), born at Naples, Maine, 1850; educated in the common schools, North Bridgeton Academy, Westbrook Seminary and Albany Law School. He came to Minnesota first in 1868, where he remained until 1870. Admitted to practice law in 1875, which profession he now follows. He settled in Cambridge, Minn., in 1878, married in 1879, and has five children. Has held the offices of county superintendent of schools, member of the school board for twenty-one years, county attorney for fourteen years, member of the house in 1883 and 1887, and senator from the Forty-fifth district since 1899, being re-elected in 1902 by a vote of 4,727 to 202 for his opponent. He has attended every Republican national convention since 1876, being a delegate from the Fourth district in 1900.

FORTY-SIXTH DISTRICT.

JOHN T. ALLEY (Republican) was born on New Year's Day, 1850, in West Virginia, and came to this state with his parents in 1865; received a common school education; admitted to the bar in 1879, and practices law in Wright county; has served as judge of probate and county attorney of Wright county, Minnesota; member of the house in 1901 and extra session, 1902.

FORTY-SEVENTH DISTRICT.

RIPLEY B. BROWER (Republican) is a native Minnesotan, receiving an education in the high school and normal school at St. Cloud, and graduating from the law department of the University of Minnesota in 1892. He has practiced law in St. Cloud since 1891. He is thirty-five years old and married. Elected state senator in 1898. Is chairman of committee on finance.

FORTY-EIGHTH DISTRICT.

JOHN TAYLOR FRATER (Republican) was born in Belmont county, Ohio; is by occupation a bookkeeper, and married; settled in Minnesota December, 1881; is now fifty-six years of age; raised on a farm; attended the rural schools and later Ohio Central College, and took a commercial course at Duff's College, Pittsburg, Pa.; was for a time engaged in the mercantile business in Iberia, Ohio; entered the employ of the Northern Pacific Railway Company at Brainerd in 1881; was county treasurer of Crow Wing county for sixteen years, a member of the Sixth district congressional committee 1892-1898, and chairman of the Republican county committee 1896-1902; was elected in 1904 to serve the unexpired term of Hon. A. E. Ferris, deceased.

FORTY-NINTH DISTRICT.

E. B. HAWKINS (Republican) is a contractor, residing at Biwabik, St. Louis county. He was born at Ogdensburg, N. Y., forty years ago. Received a common school education, after which he engaged in civil engineering and contracting. He is not married. Elected state senator in 1898.

FIFTIETH DISTRICT.

THOMAS M. PUGH (Republican) was born in Cammes, Montgomeryshire, Wales, in 1831. He came to Minnesota and located at Mankato in 1855. Mr. Pugh has the distinction of having raised the first wheat grown in Blue Earth county. He served in the Indian wars of 1857 and 1862; was provost marshal during the Civil war; was appointed receiver of the United States land office at Fargo, Dak., in 1874, which office he held for nine years; represented the Fargo district in the legislature in 1885. Mr. Pugh is now engaged in the grain and produce commission business at Duluth. Served two terms in house, 1899 and 1901, and extra session, 1902.

FIFTY-FIRST DISTRICT.

GEO. R. LAYBOURN (Republican) was born near Springfield, Ohio, Oct. 22, 1857. He graduated at Hillsdale College, and after leaving college spent three years in educational work in Illinois, and later moved to Grotton, Dak. He was a member of the constitutional convention held at Sioux Falls, Dak., in 1885, which drafted the constitution under which, with slight changes, South Dakota was admitted to the Union as a state. In December, 1886, he moved to Duluth, where he is engaged in the real estate and surety bond business. He is a prominent member of several fraternal orders. He was a member of the legislatures of 1897, 1899, 1901 and 1902, and is the only member ever elected from the Duluth district for four consecutive terms.

FIFTY-SECOND DISTRICT.

O. N. MAUSTEN (Republican) was born in Minnesota; is forty-one years of age and married. He resides at Aitkin, Aitkin county, where he is engaged in lumber and farm implement business and farming. He was a member of the house in 1899, and was sheriff of Aitkin county from 1892 to 1898.

FIFTY-THIRD DISTRICT.

E. B. WOOD (Republican) was born on a farm in Randolph county, Indiana, May 19, 1846; served in the Civil war, 1863 to 1866, inclusive; in 1882 settled in Todd county, Minnesota; 1884 elected county attorney, and re-elected to same office for about fifteen years; served as captain Fourteenth Minnesota U. S. V., Spanish-American war. Senator Wood was educated in several colleges and universities, holding the degrees of A. B., LL. B. and A. M.

FIFTY-FOURTH DISTRICT.

VALENTINE BATZ (Democrat) resides at Holdingford, Stearns county; merchant, manufacturer and farmer; born in Wisconsin; he came to Minnesota in 1879; attended common schools and St. Francis Seminary, Milwaukee, Wis. He has been postmaster, town, village and school officer. He is fifty-one years of age and married.

FIFTY-FIFTH DISTRICT.

L. O. THORPE (Republican) is a banker and resides at Willmar, Kandiyohi county; born in Norway; settled in Minnesota in 1865; was register of deeds of Kandiyohi county six years; state senator, sessions 1895 and 1897, and presidential elector. He is president of the Willmar Seminary; is fifty-seven years of age and married.

FIFTY-SIXTH DISTRICT.

H. W. STONE (Republican) is a banker and resides at Benson, Swift county. He was born in Wisconsin and came to Minnesota in 1870. He is fifty-four years of age and married; attended the University of Wisconsin; was for eight years receiver of the United States land office at Benson; member of the house of representatives in 1897, and presidential elector in 1890.

FIFTY-SEVENTH DISTRICT.

J. T. SCHAIN (Republican) is a merchant and farmer, and resides at Browns Valley, Traverse county. He was born in Christiania, Norway, fifty-three years ago, and came to Minnesota in 1868. He has been county treasurer and county commissioner of Traverse county, representative Fifty-seventh legislative district, president village council, Browns Valley, and for twenty years one of the directors of the high school at that place. Married.

FIFTY-EIGHTH DISTRICT.

GERSHORN BENNET WARD (Republican) is a substantial business man of Alexandria, Minn. He passed through the common schools in his native state, Illinois, and this was supplemented by a full course at Northwestern University of Evanston, Ill. He has filled the offices of president of the school board and president of the public library board of Alexandria. He settled in Minnesota in 1870. Mr. Ward is married, a banker and fifty-two years of age. Served as member of the house 1901 and extra session 1902.

FIFTY-NINTH DISTRICT.

ALONZO B. COLE (Republican) is a resident of Fergus Falls, where he located in 1881. He is a physician and surgeon, and has been city physician and health officer of Fergus Falls; also mayor of the city two terms. He was born at Canton, N. Y., and came to Minnesota in 1881. He was educated at the Canton Academy, where he graduated in 1868, and the New York Homeopathic Medical College, where he graduated in 1878. He is fifty-four years old and married. Mr. Cole has been a member of the state medical examining board; state senator, sessions 1895 and 1897; enlisted in the Spanish-American war, April 29, 1898, and commissioned major surgeon in the Fourteenth Minnesota Infantry Volunteers; mustered out Nov. 18, 1898; appointed first lieutenant, assistant surgeon, Third Regiment Infantry, Minnesota National Guard, Dec. 29, 1898.

SIXTIETH DISTRICT.

FRANK H. PETERSON (Republican) is a lawyer, residing at Moorhead, Clay county, forty-five years of age and married. He was born in Balti-

more county, Maryland, and came to Minnesota in 1884. He attended the public schools, Western Maryland College at Westminster, Johns Hopkins University and University of Maryland. He has held the offices of city attorney, Moorhead, president of the board of education, Moorhead, and judge of probate, Clay county.

SIXTY-FIRST DISTRICT.

E. J. SWEDBACK (Republican) is a lumberman; resides at Bemidji, Beltrami county; is fifty-nine years old and married. He was born in Sweden and came to Minnesota in 1868. He has been a member of the city council, Bemidji, two terms.

SIXTY-SECOND DISTRICT.

A. D. STEPHENS (Republican) is a banker and resides at Crookston, Polk county. He was born in Carver county, Minnesota; is forty-nine years of age and married. Was educated in the common schools and St. Angsgars Academy. He has been mayor of Crookston, surveyor general of logs and lumber, Seventh district, and member of state Republican central committee.

SIXTY-THIRD DISTRICT.

BENGT E. SUNDBERG (Republican) is a farmer and resides at Kennedy, Kittson county. He was born in Sweden fifty-four years ago and came to Minnesota in 1871. From 1866 to 1871 he lived in Germany. He has held various offices in his village and county—postmaster, county commissioner, school clerk and town treasurer. Married.

SECRETARY OF THE SENATE.

SAMUEL A. LANGUM (Republican), secretary of the senate, born on a farm near Spring Valley, Fillmore county, Aug. 18, 1857; elected sheriff of Fillmore county at the age of 23; held the office six years; deputy warden, Stillwater, 1890-1; member of the legislature in 1893; secretary of the senate during the sessions of 1895, 1897, 1899, 1901, 1902 and 1903; is and has been for nineteen years the publisher of the Preston Times, Preston, Minn.

Chaplain of the Senate.

REV. LEWIS S. HALL.

HOUSE OF REPRESENTATIVES.

The house of representatives consists of 119 members, who are chosen biennially by districts. The speaker is chosen by the members.

Speaker.

FRANK CLAGUE.

FIRST DISTRICT.

IVER G. OTTERNESS (Republican) was born in Houston county forty-four years ago; is by occupation a farmer and is married; educated in the common schools of Houston county; has been a member of the town school board for twelve years and is the present clerk of said board, and has held other town offices.

SECOND DISTRICT.

JOHN J. PEHLER (Republican) is by occupation a job printer, and resides in Winona, where he was born in 1867. He is a graduate of the high school at Sioux Falls, and married. His father served in the Civil war; first in Company I, First Minnesota, and later in Company H, Seventeenth Missouri. Has held the office of school director in Winona.

WILLIAM B. ANDERSON (Republican), born in Pittsburg, Pa., Aug. 4, 1861; is by occupation an attorney, residing at Winona, where he settled in 1882; is forty-three years of age and married; was county attorney of Winona county from 1894 to 1901; elected member of the house in 1900, and served in the sessions of 1901 and 1902; graduated from the University of Michigan in 1883 and admitted to the practice of law in Minnesota October, 1883.

MURRY KELLY (Republican) was born in the state of New York sixty-eight years ago; settled in Minnesota in 1855. He is not married; educated in the common schools; enlisted in the army in 1861 and served to the close of the war; has held several positions of trust in his home town; was for twenty years engaged in the mercantile business with his brother, John A.

THIRD DISTRICT.

M. J. O'LAUGHLIN (Democrat) resides at Lake City, Wabasha county, where he is engaged in the real estate business. He is forty-five years of age and married; was county auditor of Wabasha county from 1891 to 1895; member of house 1903.

FOURTH DISTRICT.

WM. C. FRASER (Republican) is a surveyor and civil engineer, residing at Rochester, Olmsted county. He was born in Dover township in said county; attended the public schools at St. Charles, and graduated from business college in 1889; for some years prior to 1892 was chief engineer of the

W. & W. Ry. Co.; in 1892, deputy county surveyor; 1895 to 1903, county surveyor; since 1893 has been city engineer of Rochester. He is thirty-five years of age and married.

EDWARD FANNING (Republican), born in Minnesota Nov. 30, 1862; is married and resides at Stewartville, Olmsted county; born and raised on a farm in Wabasha county; left fatherless at the age of thirteen, he was early thrown on his own resources; educated in the common schools; served as door-keeper in the house of representatives, 1893; elected assistant sergeant-at-arms, 1895, and sergeant-at-arms sessions of 1897, 1899, 1901, 1902 and 1903.

FIFTH DISTRICT.

BURDETT THAYER (Republican) resides at Spring Valley, Minn.; was born in Pennsylvania fifty-two years ago; is by occupation a lawyer; settled in Minnesota Nov. 8, 1864; was a member of the legislature in 1883; has held the office of county attorney of Fillmore county three terms, and presidential elector in 1896; educated at the University of Minnesota. He is married.

OLE N. THUNDALE (Republican) is by occupation a merchant in the village of Harmony; was born in Voss, Norway; is forty years of age and married; is vice president of the Harmony State Bank and a director of the First National Bank of Preston; has held several positions of honor and trust in his home town and village; is at present a member of the board of education; received a high school education in his native country and has attended the schools of this country; settled in Minnesota in 1885.

SIXTH DISTRICT.

WILLIAM A. NOLAN (Republican), born in Yankton, S. D., 1863; settled in Minnesota, 1867; engaged in business of harnessmaker and live stock dealer at age of nineteen, which business is successfully carried on at present; is married and resides with family at Grand Meadow, Minn.; served during sessions of 1901, 1902 and 1903.

GEORGE W. W. HARDEN (Republican) resides at Le Roy; was born in the state of Iowa forty-two years ago and settled in Minnesota in 1868. He is a single man and engaged in the practice of law. He is a graduate of the University law school. Has held several positions of trust in his home village, and was a member of the house of representatives session of 1901 and the extra session of 1902.

SEVENTH DISTRICT.

G. G. DALEN (Republican) is a merchant, residing at Hayfield, Dodge county. He was born in Mower county, Minnesota; is forty-eight years of

age and married. He is a graduate of La Crosse Business College (Wisconsin); has been a member of the Hayfield school board since 1888, and held various town and village offices; member of 1903 house.

EIGHTH DISTRICT.

JOHN R. MORLEY (Republican), born in Onondaga county, New York; settled in Minnesota, 1868; is fifty-four years old and married; has never held any public office. Mr. Morley is a farmer; served during sessions of 1901, 1902 and 1903.

NINTH DISTRICT.

WILLIAM WOHLHUTER (Republican) is a farmer, residing at Twin Lakes, Freeborn county. He was born in Minnesota, is forty-three years of age and married.

OLE I. OPDAHL (Republican) is a farmer, fifty-three years of age and a widower. He was born in Norway and came to Minnesota in 1865; has held various town and school offices, and for eight years was a member of the board of county commissioners.

TENTH DISTRICT.

WILLIAM H. MYERS (Democrat) was born in Waseca county, Minnesota; is thirty-nine years of age and married. He is by occupation a farmer.

ELEVENTH DISTRICT.

NICHOLAS JULIAR (Republican) was born at Ostheim, Elsass; resides at Mankato, is married and sixty-three years of age; is by occupation a farmer and by trade a harnessmaker; settled in Minnesota in 1877; came with his parents to this country, arriving at Milwaukee, Wis., in 1844, and settled on a farm; was educated in the common schools of Wisconsin. Twenty-one years ago he and other farmers organized the Farmers' Mutual Hail Insurance Company, of which he is the present treasurer.

JOHN T. LEWIS (Republican) is by occupation a farmer and is married; was born in Green Lake county, Wisconsin, 1856; settled in Minnesota in 1860; educated in the common schools of Blue Earth county; held several positions of trust in his home town, and has been president of the Judson Butter and Cheese Association.

EZRA W. GATES (Republican) was born in Waukon, Wis., Jan. 1, 1851; is by occupation a miller and farmer; resides at Garden City, Blue Earth county, and is married; educated in the common schools at Garden City and Bailey's Commercial College in Dubuque, Iowa; was a member of the Home Guards, under Captain Smith of Garden City, at the time of the Jewett family massacre.

TWELFTH DISTRICT.

R. L. MORK (Republican) is a farmer, residing at Bricelyn, Faribault county. He was born in Nordfjord, Norway; came to Minnesota in 1881; has held various town offices. He is forty-five years of age and married; was a member of house, 1903.

THIRTEENTH DISTRICT.

WILLIAM A. HINTON (Republican) is a merchant, residing at Truman, Minn. He was born in Wisconsin and came to Minnesota in 1864. He is forty-three years of age and married; has been a member of the board of county commissioners of Martin county, and its chairman. He has been the town clerk of Nashville town, in said county, for twelve years; served as member of house, 1903.

A. D. PALMER (Republican) is a farmer, residing at Ceylon, Martin county. He was born in Dodge county, Wisconsin, and came to Minnesota in 1868. He is fifty-three years of age and married. Has taught school and held various town offices, and always been active in local politics. He has resided on his farm in Martin county since 1872, when he entered it as a homestead.

FOURTEENTH DISTRICT.

LARS O. TEIGEN (Republican) was born in Norway. Settled in Minnesota in 1868 in Blue Earth county, where he resided until the spring of 1879, moving to Jackson county. He has been a teacher in the Jackson county schools for fifteen years. He is a member of several co-operative creameries of his county, and secretary of the Jackson County Dairymen and Buttermakers' Association; has held several positions of trust in his town; by occupation a farmer, and is married.

R. H. JEFFERSON (Republican) resides at Bingham Lake, Jackson county. Born in 1851.

FIFTEENTH DISTRICT.

SOLON OSMOND MORSE (Republican), born in Arrowsic, Me., May 23, 1843; settled in Minnesota in 1872; is engaged in the mercantile business at Slayton and is married; has been mayor and member of the council of Slayton; member of the school board, postmaster, and served in the house in 1887 and 1889. He was private secretary to Senator W. D. Washburn during his six years in the United States senate, and served four years as clerk of the committee on improvements of the Mississippi river.

SIXTEENTH DISTRICT.

NIELS JACOBSON (Republican) is a farmer, residing at Hills, Rock county. He was born in Norway sixty-one years ago; came to Wisconsin

in 1848, and to Minnesota in 1873; attended school in Iowa, and spent a term at Augustana College, Chicago; served three years (1862 to 1865) in the Sixth Iowa Cavalry; has been a county commissioner, chairman of the board of supervisors and assessor of his town; married; member session of 1903.

SEVENTEENTH DISTRICT.

GUSTAV ERICSON (Republican) was born in Hadeland, Norway; resides at Canby; settled in Lac qui Parle county in 1871; entered a pre-emption claim at Canby in 1876; engaged in the farm implement business at Canby for twenty-five years; was county surveyor of Lac qui Parle county, 1875 and 1876; served the village of Canby as mayor five terms and member of council six terms; is fifty-six years old and married; retired farmer.

MARCUS LAURITSEN (Republican) is engaged in the banking and real estate business at Tyler. He was born in Denmark forty-three years ago. He has a common school and business education, received in Germany; arrived in Troy, N. Y., in 1879, where he held the position of inspector of the Bessemer Steel Works; removed to Newark, N. J., 1882, and a year later to Chicago, Ill.; located at Tyler in 1884; served as member of the board of county commissioners of Lincoln county, and chairman of said board for four years. In 1902 he established a Danish colony at Grand Forks, N. D. He is married.

EIGHTEENTH DISTRICT.

MATTHEW S. CARL (Republican), born in Ontario, Canada; came to Minnesota January, 1892; is married and resides at Clara City; educated at St. Catherine's Collegiate Institute, Ontario, and taught school in Canada for a number of years. He resided for a time at Granite Falls; organized the Clara City State Bank in November, 1892, and has been its cashier ever since; has been president of the village council of Clara City for four years and president of the school board for several years.

ELIAS RACHIE (Republican) was born in Yellow Medicine county; is engaged in the practice of law at Madison; twenty-nine years of age and single. He was educated in the common schools of the state, and graduated from Red Wing Seminary in 1893. He has the following degrees from the University of Minnesota: B. L., M. A., LL. B., and Ph. D. Taught school for three years before entering upon the practice of law.

NINETEENTH DISTRICT.

S. D. PETERSON (Republican) has served four terms in the house previous to his present term and four years in the senate. He was born in Norway fifty-five years ago. He came to Minnesota in 1856 and for many years has been engaged in the farm implement business at New Ulm.

FRANK CLAGUE (Republican) is a lawyer, residing at Lamberton, Redwood county. He was born in Ohio in 1865, and came to Minnesota in 1881. He had a common and normal school education; was county attorney of Redwood county from 1895 to 1903; married. Mr. Clague was a member of the house in 1903, and is speaker of the present house.

TWENTIETH DISTRICT.

OLE PETERSON (Republican) is a farmer, residing at Bernadotte, Nicollet county. He was born in Dalarna, Sweden; came to Minnesota in 1870; is fifty-two years of age and married. He has been a county commissioner and has held various town offices; member in 1903.

* TWENTY-FIRST DISTRICT.

GEORGE ALLISON MacKENZIE (Republican) was born in Winnebago county, Illinois; is engaged in the practice of law at Gaylord, Sibley county; settled in Minnesota in 1869. He is forty-seven years of age and married. Mr. MacKenzie is of Scotch parentage. His father, Malcolm MacKenzie was a member of the house of representatives from Le Sueur county in 1877. Educated in the common schools of Illinois and Minnesota; read law with Senator M. R. Everett. He holds the degree of doctor of civil law. He has been a member of the board of education of Gaylord and city attorney for ten years past; vice president of the Minnesota branch of the National Reciprocity League; was chairman of the committee in his county for the relief of European famine sufferers; alternate from the Third congressional district to the national Republican convention at Chicago in 1904; elected county attorney, Sibley county, 1900 and 1902.

TWENTY-SECOND DISTRICT.

WILLIAM WICHMAN (Republican) is a farmer, residing at Beaver Falls, Renville county. He is a native of Minnesota, forty-five years of age, and married. He lived in Renville county during the Indian outbreak in 1862, and for ten years was the sheriff of the county; has also held minor offices; member of house in 1903.

OLE T. RAMSLAND (Democrat) was born in Norway fifty-one years ago; born Oct. 16, 1853, and raised in Hellelands Sogn, Norway; emigrated in 1871, settling in Houston county; removed to Wisconsin in 1872, where he was engaged at work in the pine woods and in a general store at Eau Claire. He settled in Renville county on a farm in the spring of 1876; worked in a store at Granite Falls for three years; attended F. H. Folsom's Business College in Minneapolis in the winter of 1878; engaged in the mercantile business at Sacred Heart in 1880. He is married.

TWENTY-THIRD DISTRICT.

FRANK A. CARLSON (Republican) is a farmer, residing at Litchfield, Meeker county. He is a native of Minnesota, born at Taylor's Falls. He is forty-two years of age and married; has held a number of town offices; served in the house, 1903.

TWENTY-FOURTH DISTRICT.

JOHN H. DORSEY (Democrat) is a native of Pennsylvania, fifty years old, and has resided in Minnesota since 1878. Mr. Dorsey is by profession a physician and is married; has held numerous public offices; superintendent of schools, McLeod county, 1881 and 1882; published first Democratic paper in McLeod county in 1883, known as McLeod Democrat; postmaster under Cleveland's first term; United States pension examiner for four years; surgeon Fourteenth Minnesota, Spanish war, with rank as lieutenant; served in sessions 1901 and 1903.

TWENTY-FIFTH DISTRICT.

CHAS. H. KLEIN (Republican) was born in Carver county thirty-two years ago. He is engaged in the manufacture of brick at Chaska, Minn.; has taken a course in business college; is married; has served as member of board of education; elected to the house in 1902.

TWENTY-SIXTH DISTRICT.

JOHN DEEGAN (Democrat) resides at Prior Lake, Scott county, where until recently he was engaged in farming. He was born in Jefferson county, Wisconsin, forty-seven years ago; came to Minnesota in 1875; has been a county commissioner, and has held various town offices; now serving second term.

TWENTY-SEVENTH DISTRICT.

J. A. ANDEREGG (Republican) is a lawyer, residing at Le Sueur. He was born in Blue Earth county; is forty-three years of age and married; attended state normal school, a business college and school of law; has held the offices of justice of the peace and village recorder. For a time he was a member of the Minnesota National Guards, Company A, Second Regiment. Member in 1903.

GEORGE H. DENZER (Republican) was born in Le Sueur county thirty-seven years ago; is by occupation a farmer, and single.

TWENTY-EIGHTH DISTRICT.

ALFRED KIRKLAND WARE (Republican) was born at Waterloo, Iowa, 1863; moved with his parents to Minneapolis in 1876, to Chicago in 1881;

attended school at Evanston, Ill.; settled in Northfield in 1899. He is by occupation a stock breeder; has been a member of the city council of Northfield, and elected mayor of that city in 1903. He is married.

GEO. W. THOMPSON (Republican) was born in Rice county forty-one years ago and is married. He is by occupation a farmer, operating the farm on which he was born; educated in the Northfield High School and Carleton College. He has never held any political office prior to his election to the house of representatives.

TWENTY-NINTH DISTRICT.

A. J. ROCKNE (Republican) is a lawyer, residing at Zumbrota, Goodhue county. He was born in Fillmore county; is thirty-six years of age and married. He is a graduate of the law department, University of Minnesota. Also served in 1903.

W. H. PUTNAM (Republican) is a banker and resides at Red Wing. He was born in Danvers, Mass.; came to Minnesota in 1867; is fifty-seven years of age and married; has been mayor of Red Wing two terms and president of the board of education, Red Wing school district. He has a high school education. Representative in 1903.

JOSEPH A. GATES (Republican) is a practicing physician, located at Kenyon, Minn. He was born in Olmsted county, is thirty-four years of age and married. He is a graduate of the Rochester High School and State University of Minnesota. He was elected delegate to the Republican national convention in 1904. Has been president of the village council of Kenyon, and president of the board of education. He is the owner of the Kenyon Telephone Exchange.

THIRTIETH DISTRICT.

J. B. KELLY (Republican) is a farmer, residing at Lakeville, Dakota county. He was born in Perrysburg, Ohio, forty-nine years ago, and came to Minnesota in 1865; attended Stevens' Seminary; held several clerical positions during the previous session of the legislature and served in house, 1903; married.

ARCHIBALD M. HAYES (Republican) was born in Minnesota; is engaged in the flour milling business at Hastings; thirty-two years old and single; has served as member of the city council of Hastings and one term as mayor; educated in the public schools at Hastings; served two years in Company E, Third Regiment, Minnesota National Guards, as first sergeant, and honorably discharged.

THIRTY-FIRST DISTRICT.

HENRY B. VOLLMER (Republican) was born in Switzerland, and is by occupation a farmer. Settled in Minnesota in 1858. He is fifty-eight years

of age and married; has been chairman of the town board of Lakeland township, Washington county, for twelve consecutive years; clerk of school board for fifteen years; has been either director, secretary or president of the German Farmers' Fire Insurance Company for thirty years; member of the legislature in 1889 and held other positions of trust; educated in the German and French schools in Switzerland and the common schools of Minnesota.

JOHN ZELCH (Republican) resides at Cottage Grove, Washington county. He is a farmer and engaged in the importation and breeding of draft horses. He was a member of the twenty-seventh and twenty-eighth legislatures. Born in Germany, and came to Minnesota in 1860. He is forty-four years old.

THIRTY-SECOND DISTRICT.

J. L. OLESON (Republican) is a hardware merchant, residing at North Branch, Chisago county. He is forty-five years of age and married. He was born in Sweden, and came to Minnesota in 1867. Member of the house, 1903.

JOHN W. NELSON (Republican) was born at Taylors Falls, Minn., in 1855; is by occupation a lumberman and is married. He has held the office of county commissioner in Chisago county, and received his education in the common schools of his home county.

THIRTY-THIRD DISTRICT.

WALTER T. LEMON (Republican) is an attorney at law, and resides at No. 97 Hoffman avenue, St. Paul. He was born in Washington county; is twenty-eight years of age and married; attended high school and the law department, State University. Member in 1903.

DAVID I. HAMMERGREN (Republican) was born in St. Paul in 1875 and is married; educated in the city public schools; is a printer by trade, and at the present time is publisher and editor of the East Side Star.

THIRTY-FOURTH DISTRICT.

HENRY MCCOLL (Democrat) is a druggist, residing at St. Paul. He was born in Chicago, Ill., thirty-nine years ago, and came to Minnesota in 1873. Also in house, 1903.

JAMES HANDLAN (Democrat) was born in Sparta, Wis. He is thirty-four years of age and married; attended high school at Sparta, Wis.; settled in Minnesota in 1884, at St. Paul, and has been engaged in the meat market business since 1890.

JOHN T. ROSENTHAL (Republican) was born in the city of St. Paul twenty-four years ago; educated in the Polish parochial school, Madison grammar school, and a graduate of the Central High School; attended the University Law School and graduated from St. Paul Law College in June, 1902. He is manager of a grocery and meat market business in the Eighth ward, where he was born and still resides. He is not married.

THIRTY-FIFTH DISTRICT.

FRANK HASKELL (Republican), born in St. Paul, is twenty-seven years of age and single; educated in the city public schools, high school, and graduate of St. Paul College of Law. He is a member of the law firm of Haskell & Scannell. Served as member of Company E, Thirteenth Minnesota Volunteer Infantry, during its service in the Philippines, and was a member of Gen. Lawton's scouts during the interior campaign. He has been deputy clerk of the district court of Ramsey county for three years and secretary of the Republican city committee during the last city campaign.

JOHN F. SELB (Republican) was born in St. Paul Dec. 12, 1872. He is by occupation an attorney and is married. Educated in the city public schools and a graduate of St. Paul College of Law. He has held the positions of assistant corporation attorney of St. Paul and deputy clerk of the district court.

THIRTY-SIXTH DISTRICT.

JAMES R. HICKEY (Democrat) is a native of Minnesota, thirty-one years old and single; educated at University of Minnesota and Northern Indiana University; has practiced law since 1894 in St. Paul; member of house in 1901, 1902 and 1903.

MARK D. FLOWER (Republican) was born at Chagrin Falls, Ohio; settled in Minnesota in 1856. He is married. Educated at Aurora Institute, Aurora, Ill. Entered volunteer army April 14, 1861, serving until July, 1865. He was appointed adjutant general of Minnesota in 1870, serving six years; appointed deputy collector of customs, St. Paul, in 1877, and while acting as such officer was appointed United States supervising inspector of steam vessels, serving in such capacity six years; has been general claim agent of the Chicago Great Western Railway, and is now the president and general manager of the St. Paul Union Stockyards Company. He is a director of the Stock Yards National Bank, Chicago Great Western Railway and the Interstate Investment Trust; member and director in the St. Paul Chamber of Commerce and St. Paul Commercial Club.

THIRTY-SEVENTH DISTRICT.

THOS. C. FULTON (Republican) is a physician, residing at White Bear Lake, Ramsey county. He was born in Pittsburg, Pa., thirty-five years

ago. Came to Minnesota in 1871. Besides the public schools he attended high school, Shattuck School, Cornell University and the medical department, State University of Minnesota. He was a member of the house, sessions 1899 and 1903. Single.

ALWIN ROWE (Republican) was born in Germany; is forty-four years of age and married; is by occupation a market gardener; settled in Minnesota in 1878.

THIRTY-EIGHTH DISTRICT.

KARL DE LAITRE (Republican), born in Minneapolis; is thirty years old and single. He is engaged in the wholesale grocery business; educated in the city public schools, a graduate of the East Side High School, and from Harvard University in 1897; formerly engaged in construction work on the Duluth coal docks, and also in the lumber and pine land business. He is secretary of the Green & De Laitre Co., wholesale grocers.

PATRICK F. HERBERT (Democrat) was born in Minneapolis forty-two years ago. He is foreman in the lath and shingle mill of the Itasca Lumber Company. Was educated in the city public schools of Minneapolis. He is married.

THIRTY-NINTH DISTRICT.

BYRON H. TIMBERLAKE (Republican) was born at Salem, Ind. Settled in Minneapolis March, 1883. He is forty-three years of age and married. Educated in the business department of the Minneapolis Academy, and graduated from the State University in 1891; since which time he has been engaged in the life insurance business, with the exception of two years (1897-1899), when he served as deputy state insurance commissioner. He is at present general agent of the Prudential Insurance Company of America.

HOWARD BOARDMAN CHAMBERLAIN (Republican) was born in Cleveland, Ohio. Settled in Minnesota June 22, 1903. He is forty-five years of age and married. Educated in the Cleveland public and high schools and Shelbina Collegiate Institute, Missouri, Washburn College, Topeka, Kan., and Minnesota State University. He is an attorney at law.

FORTIETH DISTRICT.

WM. P. ROBERTS (Republican) was born in Gwynedd, Montgomery county, Pennsylvania, June 16, 1845. He received a common and normal school education in Pennsylvania. Afterwards studied law and was admitted to practice in Michigan, March, 1869. First practiced law in Nebraska, where he resided until 1874. Since that time he has continuously practiced his profession in Minneapolis, Minn. He served in the Union army during the War of the Rebellion and was honorably discharged therefrom at the

close of the war as first lieutenant. Mr. Roberts was a member of the house 1901 and 1902 extra session.

SHERMAN S. SMITH (Republican) was born in Boscobel, Wis., forty years ago; came to Minnesota in 1887; educated at the "Little Red School House on the Rocky Point;" is married; also member in 1901 and 1902.

FORTY-FIRST DISTRICT.

WILLIAM DREW WASHBURN (Republican) is forty-one years old and a graduate from Yale. He has been engaged in the newspaper business, but is now selling farm lands and real estate, and does railroad contracting. Mr. Washburn was born in Minnesota and is married. He was a member of the house in 1901 and extra session 1902.

WINFIELD W. BARDWELL (Republican) is a lawyer, residing at Minneapolis. He was born in Hennepin county. Attended the Excelsior graded school, Excelsior Academy and the State University. He is thirty-seven years of age and married. Member in 1903.

JOHN GEORGE LENNON (Republican), born in Minneapolis, is a traveling salesman forty-seven years of age and married. Educated at Owatonna High School. He has held the positions of postmaster and member of the village council of Blooming Prairie.

JOSEPH T. MANNIX (Republican), born in Boston, Mass.; settled in Minnesota December, 1878; learned the trade of a printer in the office of the Franklin Gazette at Malone, N. Y. He has traveled extensively as a "typographical tourist"; worked as printer and proofreader on the Minneapolis Tribune, and also reporter on the same paper and on the St. Paul Pioneer Press. He was private secretary to Mayor W. H. Eustis in 1893-1894. He has traveled extensively in the United States, Europe and the Orient. He is not married.

FORTY-SECOND DISTRICT.

MANLEY L. FOSSEEN (Republican) was born in the state of Illinois Dec. 10, 1869. He received his early education in the schools of that state. He afterwards studied law and graduated from the University of Minnesota in 1895. Since that time he has continuously practiced his profession in Minneapolis. He is married. Member 1903.

W. I. NOLAN (Republican) was born in the city of St. Paul and educated in the city schools. He resides in Minneapolis and is married. Is by occupation a humoristic lecturer. Served in 1903 session.

FORTY-THIRD DISTRICT.

LAWRENCE HENRY JOHNSON (Republican), born in Germany forty-two years ago, came to Minnesota in 1884. His principal business is that of bridge contractor and engineer. Mr. Johnson is married. Served in the house sessions of 1901 and 1903.

CARLETON LYMAN WALLACE (Republican) was born at Saratoga Springs, N. Y., in 1866. He came to Minnesota Sept. 17, 1871. Was educated in Minneapolis, being a graduate of the law department of the State University. Mr. Wallace is a practicing attorney in Minneapolis and is married. Served as member of house 1901 and extra session.

FORTY-FOURTH DISTRICT.

GEORGE W. ARMSTRONG (Republican) is a native Minnesotan, thirty-one years old; a lawyer by profession; graduate of North Side High School and State University of Minnesota; served as private soldier, war with Spain, Thirteenth Minnesota. Member of house during session of 1901, 1902 and 1903.

JOHN G. LUND (Republican) was born in Rushford, Fillmore county, Minnesota. He is engaged in the buying and selling of farm lands; is thirty-six years old and married; educated in the common schools of the state; manager and owner of Lund's Land Agency, Minneapolis. He has held the office of mayor of Kennedy, Minn.

FORTY-FIFTH DISTRICT.

H. E. CRAIG (Republican) is a farmer, residing at Orrock, Sherburne county. He was born in St. Andrews, N. B.; came to Minnesota in 1856; is sixty-nine years of age and married; has been postmaster at Orrock, and has held various town and county offices; county commissioner and county treasurer; member of the house for three terms previous to the present term; was a sergeant for three years in Company B, Independent Volunteer Cavalry of Minnesota.

EMMET MARK (Republican), born in Russian Poland; came to Minnesota, 1871; received his education in the public schools of Minnesota; served as sheriff of Mille Lacs county two years; is engaged in the business of dealing in live stock. Mr. Mark is forty years old and married. Served during sessions of 1901, 1902 and 1903.

GEORGE H. WYMAN (Republican), born in Chester, Penobscot county, Maine; is engaged in the practice of law at Anoka; settled in Minnesota in 1883; is 52 years of age and married; educated at Mattanaw, Cook Academy, Central Institute and Bate's College, Maine; admitted to the practice of law in 1880 in Foxcroft, Me.; city attorney of Anoka for five years and county attorney six years.

FORTY-SIXTH DISTRICT.

A. HANAFORD (Republican) resides at Monticello, Wright county, where he was born. He is forty-five years of age and married. He was treasurer of Wright county from 1897 to 1901. He is a breeder of short-horn cattle. Now serving his second term.

A. J. WOOD (Republican) is a farmer, residing at Otsego, Wright county. He was born in Canada; came to Minnesota in 1855; is fifty-two years of age and married. He has held various town offices; supervisor ten years and constable twenty-two years. He was also deputy sheriff for several years. Also in the house session of 1903.

FORTY-SEVENTH DISTRICT.

PETER C. LYNCH (Democrat) was born in Portland, Me. Settled in Minnesota in 1865. He is forty years of age and a widower. By occupation he is a farmer. He was educated in the schools at Elk River and Clear Lake. Has been engaged in the mercantile business and as traveling salesman for Nicols & Dean, St. Paul.

FORTY-EIGHTH DISTRICT.

H. A. RIDER (Republican) was born in North Adams, Mass.; came to Minnesota in 1878; is fifty-four years of age and married. He was reared on a farm, but early took up railroading. For nine years he was connected with the engineering department of the Northern Pacific Railway Company; then with the Mexican National, with headquarters at the City of Mexico, two years, and with the Canadian Pacific, as engineer in charge of bridges, one year. He was sheriff of Morrison county six years; has been a member of the board of aldermen and of the school board at Little Falls a number of years; is now in the real estate business. Was also a member of the thirty-third house.

I. W. BOUCK (Republican) is a merchant, residing at Royalton, Morrison county. He was born at Independence, Iowa, and came to Minnesota in 1880. He is forty-nine years of age and married. He attended the common schools and the Iowa State Agricultural College. He has been postmaster, alderman and member of the school board at Royalton, and president of the board of education. Has been a staff officer under Governors Clough and Van Sant. Served in 1903 session.

FORTY-NINTH DISTRICT.

P. E. DOWLING (Republican) was born in Canada; resides at Eveleth and is married; is the editor of the Eveleth Star; was a member session of 1903. Mr. Dowling is chairman of committee on public accounts and expenditures.

JOHN SAARI (Republican) was born at Lapua, Finland, Feb. 24, 1877; settled in Minnesota August, 1892. He is engaged in the general mercantile business at Sparta and is married. Educated in the common schools of Michigan and Gustavus Adolphus College, St. Peter. In 1902-1903 was township assessor in the town of Mesaba Mountain, St. Louis county.

FIFTIETH DISTRICT.

RAY T. LEWIS (Republican) resides at Duluth, where he conducts a real estate business. He was born in Brunswick, Me.; came to Minnesota in 1884; is sixty-six years of age and married. Mr. Lewis followed the sea for twenty-two years, fifteen of which he was shipmaster. He has sailed around the world several times, visiting nearly every country, including many of the islands in the Atlantic, Pacific and Indian oceans. He was mayor of Duluth, 1894-1896, and president of the Duluth Chamber of Commerce, 1896-1901. Was a member of the session of 1903.

ANDREW MILLER (Republican) was born in Ontario, Canada, in 1851. He received a common school education, coming to the state of Michigan in 1880; was the first police officer appointed in St. Ignace, Mich., in 1881, and served several years as deputy sheriff of Mackinac county; settled in Duluth in 1892, where he is in the employ of the Duluth Imperial Milling Company. He is a member of several fraternal orders. Served as a member of the house 1899, 1901 and 1902.

FIFTY-FIRST DISTRICT.

N. FREDERIC HUGO (Republican), senior member of the firm of Hugo & Tims, contractors, Duluth, Minn., was born in Kingston, Ontario, and came to Minnesota in 1881. He is forty-four years of age and married. Mr. Hugo is a machinist and marine engineer, and has had many municipal and government contracts, notably the municipal water plant, Duluth, Portage Lake ship canals improvements, breakwaters at Ashland, Wis., and Marquette, Mich. He has served on the board of aldermen, Duluth, two terms. Member of the house in 1903.

HARRY G. SKINNER (Republican) was born in Saginaw, Mich. Settled in Minnesota in 1890 at Two Harbors. He is a railroad conductor, thirty-three years of age, and married. Educated in the Saginaw High School.

FIFTY-SECOND DISTRICT.

A. L. COLE (Republican) is a merchant, and resides at Walker, Cass county. He was born in St. Lawrence county, N. Y.; came to Minnesota in 1882; is fifty-seven years of age and married; attended common schools and St. Lawrence University; was school commissioner in New York for seven years immediately preceding his settlement in Minnesota. Served in the house, 1903.

SIEVREN SWANSON (Republican) was born in Sweden; settled in Minnesota in 1872; resides at Moose Lake, where he is engaged in the mercantile business. He is forty years old and married. Has held offices as school clerk, village treasurer and postmaster. Also member in 1903.

FIFTY-THIRD DISTRICT.

E. R. HINDS (Republican) is a farmer, residing at Hubbard, Hubbard county. He was born in Pennsylvania, and came to Minnesota in 1879. He is forty-eight years of age and married. He has held various official positions; county auditor, county commissioner, town supervisor and member of the school board. Served as member of the 1903 house.

ASHER MURRAY (Republican), born in Delhi, Delaware county, New York. He is engaged in the real estate, loaning and insurance business at Wadena; settled in Minnesota October, 1880; is forty-six years of age and married; held the office of judge of probate of Wadena county from June 11, 1889, up to April 1, 1902, when he resigned; graduated at Rutgers College (the Old Queen's College) 1879; admitted to the practice of law, 1882.

FIFTY-FOURTH DISTRICT.

H. C. BLOCK (Democrat) is a farmer, residing at Maine Prairie, Stearns county. He was born in Germany; came to Minnesota in 1857; is fifty-five years of age and married. He has held various town offices; been chairman of the board of supervisors, assessor, justice of the peace and school clerk; served in the Second Mountaineer Troop during the war, and had "many troubles with the Sioux." A member of 1903 house.

WILLIAM J. STOCK (Republican), born in Winona, Minn., Dec. 22, 1874. He is by occupation a pharmacist, residing at Melrose, and is married; was educated in the high schools of Winona, Winona Business College, St. Martin parochial school, and graduated from the State University College of Pharmacy September, 1895, taking the degree of doctor of pharmacy June, 1897.

FIFTY-FIFTH DISTRICT.

P. A. GANDRUD (Republican) is a merchant and a native of Minnesota, having been born here thirty-six years ago. He was educated in the common schools and the Glenwood High School. Has held a number of minor offices, including clerk and chairman of the board of town supervisors and justice of the peace. At present he is Sunburg's postmaster. Before engaging in business he taught school in Pope county. Was a member of the house in 1901, 1902, 1903.

FIFTY-SIXTH DISTRICT.

ORLANDO E. HOGUE (Republican), born in Belmont county, Ohio; editor and publisher of the Review at Benson; educated in the common schools of his native state. He has held several positions of trust in his home village. Served three and a half years in the army during the Civil war, two years and three months of which time was served in the United States mili-

tary telegraph corps. He is a member of the McPherson Post, G. A. R., of Benson. He is sixty years old and married. Settled in Minnesota September, 1874.

FIFTY-SEVENTH DISTRICT.

WARD STONE (Republican) is a miller and a farmer, residing at Morris, Stevens county. He was born in Canada and came to Minnesota in 1856. He is forty-nine years of age and married. Member of house in 1903.

A. D. LARSON (Republican) was born at Lund, Sweden, forty-two years ago. After studying in the common and high schools of his native town, he came to Minnesota in 1881, and completed a course at Gustavus Adolphus College, St. Peter. In 1888 he returned to Sweden and studied in the University of Lund until 1890, when he returned to Minnesota and completed a medical course at the State University. He began the practice of his profession at Herman, Grant county, where he now resides. He has been coroner of Grant county four years, and has held a number of village offices. Married. Was a member in 1903.

FIFTY-EIGHTH DISTRICT.

T. T. OFSTHUN (Republican) was born in Norway forty-six years ago and settled in Minnesota in 1871. One of the first things he did after reaching proper age was to study law, and he did that at the law department of the University of Iowa. Equipped with legal learning, he started out on his professional career, and was elected county attorney of Pope county, Minnesota, and held that office for ten years. He is a widower. Was also member of the house in 1901, 1902 and 1903. Is a member of the judiciary committee and chairman of judiciary subcommittee on criminal law.

JOHN F. LANDEEN (Republican), born in Stockholm, Sweden; resides in the town of Garfield, Douglas county, and is a farmer; settled in Minnesota, 1866, having first settled in Michigan, in 1864. He is fifty-three years of age and married; has served as chairman of the board of supervisors and as member of the school board for twenty years; member of the board of county commissioners for eight years, and was a member of the Minnesota National Guard, Company C, Second Regiment.

FIFTY-NINTH DISTRICT.

CHARLES N. HAUGEN (Republican) is engaged in the mercantile business at Pelican Rapids, at which place he has resided since 1881. Mr. Haugen is forty-seven years old; was born in Rock county, Wisconsin, and is married. He attended Beloit College for two years and Decorah Business College for four years. He was village treasurer for ten years, president of the council for four years and a member of the school board for fifteen years. Is now serving his fourth term in the house.

HANS T. HILLE (Republican) was born in Norway; resides at Fergus Falls, where he is engaged in the farm implement business, having settled in Minnesota in 1865. He was educated in the parochial and common schools; has held several positions of honor and trust, as chairman of the board of town supervisors, clerk of school board and member of the city council of the city of Fergus Falls. He is married.

ELMER ELLSWORTH ADAMS (Republican), born in Waterbury, Vt. He graduated from the University of Minnesota in 1884, and has been editor of the Fergus Falls Journal ever since. He was supervisor of the census in 1890 for the Fifth congressional district, and for the 1900 census for the Seventh congressional district. Was appointed regent of the State University by Governor Clough, serving for seven years, resigning on being elected to the house. Besides conducting the Fergus Falls Journal he is engaged in the milling and banking business. Settled in Minnesota in 1878, and is forty-two years of age and married.

KNUD W. BONDV (Republican) is a farmer, residing at Battle Lake, Otter Tail county. He was born in Vang Valdres, Norway, June 16, 1844, and came to Minnesota in 1866. He has held various town offices and been a school officer for eighteen years; has been a member of the state board of equalization for two terms. He is married, and now serving his second term.

SIXTIETH DISTRICT.

ROBERT J. WELLS (Republican) combines the diversified occupations of farming and practicing law. He was born in Wisconsin forty-eight years ago, and remained there long enough to acquire an education in the public schools of Eau Claire. He came to Minnesota in 1878, and was admitted to the bar ten years later. He has been clerk of court for Wilkin county for ten years. He is married and resides at Breckenridge. Was a member of the house in 1901, 1902 and 1903.

GEORGE E. PERLEY (Republican) is a lawyer, residing at Moorhead, Clay county. He was born at Lempster, N. H.; came to Minnesota in June, 1884; is fifty-one years of age and married. He was graduated from the Kimball Union Academy, Meriden, N. H., in 1873, and from Dartmouth College in 1878. He has been a member of the board of education of Moorhead.

HENRY O. BJORGE (Republican) was born at Lake Park, Minn., where he now resides, being engaged in the practice of law and farming. He is thirty-three years of age and single. Graduated from the State Normal School at Moorhead in 1893 and from the law department of the State University in 1898.

SIXTY-FIRST DISTRICT.

LUMAN C. SIMONS (Republican) is a banker, residing at Red Lake Falls, Red Lake county. He was born in Glencoe, Minn.; is thirty-eight years of age and married. He was graduated from Stevens' Seminary, Glencoe, in 1885, and from the law department of the State University in 1895. He was deputy collector of internal revenue, 1890-1895, and judge of probate for Red Lake county, 1896 and 1897. Is now serving his second term.

JOHN M. HETLAND (Republican) is a native of Norway. He is forty-six years of age and married. Settled in Minnesota in 1882, and was for a number of years engaged in the business of farming and buying of grain. He was elected register of deeds of Norman county in 1890, and served for three terms. Studied law, and was admitted to the bar in 1901. He is now practicing law in the village of Ada.

SIXTY-SECOND DISTRICT.

BRAYTON S. BENNETT (Republican) is a lawyer, residing at Fosston, Polk county. He was born in Salem, Mich.; came to Minnesota in 1884; is forty-five years of age and married. He studied at the University of Michigan, academic department, class of '82. He has been village attorney and secretary board of education, Fosston, for a number of years; was first lieutenant Company F, Fifteenth Minnesota Volunteer Infantry.

GUNDER KROSTUE (Republican) is a banker and merchant, residing at Fisher, Polk county. He was born in Norway; came to Minnesota in 1880; is fifty-three years of age and married. He has been postmaster and mayor. Is chairman of the committee on drainage; now serving his second term.

SIXTY-THIRD DISTRICT.

O. B. EKMAN (Republican) is engaged in the real estate business at Warroad, Roseau county, where he resides. He was born in Sweden in 1865; came to Minnesota in 1883; was judge of probate of Kittson county two years, and later held the same office in Roseau county four years. He has also held the office of United States commissioner, district of Minnesota, at Roseau, four years. Mr. Ekman has a business education and is married. In the house in 1903.

H. O. HANSON (Republican) resides at Stephen, where he is engaged in the mercantile business. He was born in Dane county, Wisconsin, Jan. 16, 1853. In 1875 he settled in the town of Roseville, Grant county, this state, on a homestead. In 1883 he removed to Stephen, his present home. Besides his mercantile business, has actively engaged in farming. He has held various positions of trust, being president of the village council for

three terms and chairman of the board of town supervisors five years. He is married. Was a member of the house in 1903.

CHIEF CLERK OF THE HOUSE.

JULIUS A. SCHMAHL, chief clerk of the house, is a Minnesota product, having been born in Traverse des Sioux, Nicollet county, in 1867. He moved with his parents to Redwood Falls in 1870, and there secured a common school education, herding cattle and working on farms in summer time until he was fourteen years old, when he commenced an apprenticeship in the printing office of the Redwood Gazette. Working there three years, he served two years in the Fargo Argus job printing office. Afterwards he reported for eight or more years on the daily papers of St. Paul and Minneapolis. In 1892 he returned to Redwood Falls, purchased an interest in the Redwood Gazette, and, with James Aiken, the senior member of the firm, owns one of the finest country newspaper plants in the state, the firm owning their own two-story and basement building. He was chief clerk of the house in 1901, at the extra session of 1902 and 1903 session.

UNITED STATES GOVERNMENT.

UNITED STATES GOVERNMENT.

THE EXECUTIVE.

	Salary.
THEODORE ROOSEVELT of New York, President of the United States	\$50,000
CHARLES W. FAIRBANKS of Indiana, Vice President.....	8,000
WILLIAM LOEB, Secretary to the President.....	8,000

THE CABINET.

JOHN HAY of Ohio, Secretary of State.....	\$8,000
LESLIE M. SHAW of Iowa, Secretary of the Treasury.....	8,000
WILLIAM H. TAFT of Ohio, Secretary of War.....	8,000
PAUL MORTON of Illinois, Secretary of the Navy.....	8,000
ETHAN A. HITCHCOCK of Missouri, Secretary of the Interior.....	8,000
WILLIAM H. MOODY of Massachusetts, Attorney General.....	8,000
GEORGE B. CORTELYOU of New York, Postmaster General.....	8,000
JAMES WILSON of Iowa, Secretary of Agriculture.....	8,000
VICTOR B. METCALF of California, Secretary of Commerce and Labor	8,000

THE 59TH CONGRESS.

MARCH 5, 1905—MARCH 4, 1907.

THE SENATE.

CHARLES W. FAIRBANKS of Indiana, President of the Senate.

State.	Name.	Party.	Terms Expire.	Home Postoffice.
Alabama.....	John T. Morgan.....	D	1907	Selma.
	Edmund W. Pettus.....	D	1909	Selma.
Arkansas.....	James H. Berry.....	D	1907	Bentonville.
	James P. Clarke.....	D	1909	Little Rock.

(687)

THE SENATE.—Continued.

State.	Name.	Party.	Terms Expire.	Home Postoffice.
California.....	Geo. C. Perkins.....	R	1909	Oakland.
	Frank P. Flint.....	R	1911	Los Angeles.
Colorado.....	T. M. Patterson.....	D	1907	Denver.
	Henry M. Teller.....	D	1909	Central City.
Connecticut.....	Orville H. Platt.....	R	1909	Meriden.
	Morgan G. Bulkeley.....	R	1911	Hartford.
Delaware.....	J. Frank Allee.....	R	1907	Dover.
Florida.....	Stephen R. Mallory.....	D	1909	Pensacola.
	James P. Taliaferro.....	D	1911	Jacksonville.
Georgia.....	Augustus O. Bacon.....	D	1907	Macon.
	Alexander S. Clay.....	D	1909	Marietta.
Idaho.....	Fred T. Dubois.....	D	1907	Blackfoot.
	Weldon B. Heyburn.....	R	1909	Wallace.
Illinois.....	Shelby M. Cullom.....	R	1907	Springfield.
	Albert J. Hopkins.....	R	1909	Chicago.
Indiana.....	James A. Hemenway.....	R	1909	Indianapolis.
	Albert J. Beveridge.....	R	1911	Indianapolis.
Iowa.....	Jonathan P. Dolliver.....	R	1907	Fort Dodge.
	William B. Allison.....	R	1909	Dubuque.
Kansas.....	Joseph R. Burton.....	R	1907	Abilene.
	Chester I. Long.....	R	1909	Medicine Lodge.
Kentucky.....	Joseph C. S. Blackburn.....	D	1907	Versailles.
	James B. McCreary.....	D	1909	Richmond.
Louisiana.....	Murphy J. Foster.....	D	1907	Franklin.
	Samuel D. McEnery.....	D	1909	New Orleans.
Maine.....	William P. Frye.....	R	1907	Lewiston.
	Eugene Hale.....	R	1911	Ellsworth.
Maryland.....	Arthur P. Gorman.....	D	1909	Laurel.
	Isador Rayner.....	D	1911	Baltimore.
Massachusetts.....	Winthrop Murray Crane.....	R	1907	Worcester.
	Henry Cabot Lodge.....	R	1911	Nahant.
Michigan.....	Russell A. Alger.....	R	1907	Detroit.
	Julius C. Burrows.....	R	1911	Kalamazoo.
Minnesota.....	Knute Nelson.....	R	1907	Alexandria.
	Moses E. Clapp.....	R	1911	St. Paul.
Mississippi.....	H. D. Money.....	D	1911	Carrollton.
	Anselm J. McLaurin.....	D	1907	Brandon.
Missouri.....	William J. Stone.....	D	1909	St. Louis.
	William Warner.....	R	1911	Kansas City.
Montana.....	Wm. A. Clark.....	D	1907	Butte.
	Thomas H. Carter.....	D	1911	Great Falls.
Nebraska.....	Joseph H. Millard.....	R	1907	Omaha.
	Elmer J. Burkett.....	R	1911	Hastings.
Nevada.....	Francis G. Newlands.....	D	1909	Reno.
	George S. Nixon.....	R	1911	Carson City.
New Hampshire.....	Henry E. Burnham.....	R	1907	Manchester.
	Jacob H. Gallinger.....	R	1909	Concord.
New Jersey.....	John F. Dryden.....	R	1907	Newark.
	John Kean.....	R	1911	Ursino.
New York.....	Thomas C. Platt.....	R	1909	Owego.
	Chauncey M. Depew.....	R	1911	New York City.
North Carolina.....	Furnifold McL. Simmons.....	D	1907	Raleigh.
	Lee S. Overman.....	D	1909	Salisbury.
North Dakota.....	Henry C. Haubrough.....	R	1909	Devils Lake.
	Porter J. McCumber.....	R	1911	Wahpeton.
Ohio.....	Joseph B. Foraker.....	R	1909	Cincinnati.
	Charles Dick.....	R	1911	Akron.
Oregon.....	John H. Mitchell.....	R	1907	Portland.
	Charles W. Fulton.....	R	1909	Astoria.
Pennsylvania.....	Boies Penrose.....	R	1909	Philadelphia.
	Philander C. Knox.....	R	1911	Beaver.
Rhode Island.....	George P. Wetmore.....	R	1907	Newport.
	Nelson W. Aldrich.....	R	1911	Providence.
South Carolina.....	Benjamin R. Tillman.....	D	1907	Trenton.
	Ashury C. Latimer.....	D	1909	Belton.
South Dakota.....	Robert I. Gamble.....	R	1907	Yankton.
	Alfred B. Kittredge.....	R	1909	Sioux Falls.
Tennessee.....	Edward W. Carmack.....	D	1907	Memphis.
	James B. Frazier.....	D	1911

THE SENATE.—Continued.

State.	Name.	Party.	Terms Expire.	Home Postoffice.
Texas.....	Joseph W. Bailey.....	D	1907	Gainesville.
	Charles A. Culberson.....	D	1911	Dallas.
Utah.....	Reed Smoot.....	R	1909	Provo City.
	George Sutherland.....	R	1911	Salt Lake City.
Vermont.....	William P. Dillingham.....	R	1909	Waterbury.
	Redfield Proctor.....	R	1911	Proctor.
Virginia.....	Thomas S. Martin.....	D	1907	Scottsville.
	John W. Daniel.....	D	1911	Lynchburg.
Washington.....	Levi Ankeny.....	R	1909	Walla Walla.
	Samuel H. Piles.....	R	1911	Tacoma.
West Virginia.....	Stephen B. Elkins.....	R	1907	Elkins.
	Nathan B. Scott.....	R	1911	Wheeling.
Wisconsin.....	John C. Spooner.....	R	1909	Madison.
	Robert M. La Follette.....	R	1911	Madison.
Wyoming.....	Francis E. Warren.....	R	1907	Cheyenne.
	Clarence D. Clark.....	R	1911	Evanston.

Total number of Senators, 90, of whom 58 are Republicans and 32 Democrats.

DELEGATES.

Territory.	Name.	Party.	Home Postoffice.
Arizona.....	Marcus A. Smith.....	D	Tucson.
New Mexico.....	William H. Andrews.....	R	Santa Fe.
Oklahoma.....	Bird S. Maguire.....	R	Pawnee.
Hawaii.....	Jonah Kalanianoʻle.....	R	Waikiki, District of Honolulu.
Porto Rico.....	Julian Larrinaga.....	R	Commissioner, San Juan.

PARTY DIVISIONS IN CONGRESS SINCE THE FORMATION OF THE REPUBLICAN PARTY IN 1856.

CONGRESSES.	YEARS.	SENATE.					HOUSE OF REPRESENTATIVES.				
		Dem.	Rep.	Amer.	Union.	Ind.	Dem.	Rep.	Amer.	Union.	Ind.
XXXV.....	1857-1859.....	39	20	5	131	92	14
XXXVI.....	1859-1861.....	39	26	2	101	113	23
XXXVII.....	1861-1863*.....	10	31	2	42	106	28
XXXVIII.....	1863-1865*.....	9	30	5	75	102	9
XXXIX.....	1865-1867.....	11	41	40	145
XL.....	1867-1869.....	11	42	49	143
XLI.....	1869-1871.....	11	58	78	151
XLII.....	1871-1873.....	17	57	103	138	15
XLIII.....	1873-1875.....	20	47	17	92	194	14
XLIV.....	1875-1877.....	29	43	12	168	107
XLV.....	1877-1879.....	39	36	11	151	142
XLVI.....	1879-1881.....	44	32	148	129	116
XLVII.....	1881-1883.....	38	37	51	138	146	110
XLVIII.....	1883-1885.....	36	40	198	124	11
XLIX.....	1885-1887.....	34	42	204	120	11
L.....	1887-1889.....	37	39	168	153	4
LI.....	1889-1891.....	37	39	159	166
LII.....	1891-1893.....	39	47	72	236	88	78
LIII*.....	1893-1895.....	44	38	73	220	126	78
LIV.....	1895-1897.....	39	42	75	104	246	77
LV.....	1897-1899.....	34	46	110	134	206	116
LVI.....	1899-1901.....	26	55	119	163	185	119
LVII.....	1901-1903.....	27	56	152	197	118
LVIII.....	1903-1905.....	32	58	174	210	2
LIX.....	1905-1907.....	32	58	136	250

Parties as constituted at the beginning of each Congress are given. These figures were liable to change by contests for seats, etc.

*During the Civil War most of the Southern States were unrepresented in Congress.

†Liberal Republicans.

‡Greenbackers.

§David Davis, Independent, of Illinois.

||Two Virginia Senators were Readjusters, and voted with the Republicans.

¶People's party, except that in the House of Representatives of the Fifty-fourth Congress one member is classed as Silver party.

**Three Senate seats were vacant (and continued so) and two Representative seats were unfilled (Rhode Island had not yet effected a choice) when the session began. Rhode Island subsequently elected two Republicans.

††Five Populists, two Silver party, three Independents.

‡‡Including fifteen members classed as Fusionists.

§§Including three members classed as Silver party. There was one vacancy.

|||Seven Populists, two Silver party.

¶¶Four Populists, two Silver party, two Independents, one Fusionist.

†††Fusionists, Populists and Silverites.

FOREIGN CONSULS IN MINNESOTA.

For Denmark—John C. Nelson, 246 East Seventh street, St. Paul, Vice Consul.

For France—Francois Celestin Boucher, 460 Jackson street, St. Paul, Con. Agent.

For German Empire—Johannes Grunow, New York Life Bldg., St. Paul, Consul.

For Netherlands—Theodore F. Koch, St. Paul, Vice Consul.

For Sweden and Norway—Engelbreth H. Hobe, New York Life Bldg., St. Paul, Vice Consul.

For Switzerland—Gottfried Stamm, 105 Smith Avenue, St. Paul, Consul.

For Venezuela—J. M. Pottgiesser, 116 East Third Street, St. Paul, Honorary Consul.

HOUSE OF REPRESENTATIVES.

State.	Dist.	Name.	Party	Home Postoffice.
Alabama	1	*George W. Taylor.....	D	Demopolis.
	2	Ariosto A. Wiley.....	D	Montgomery.
	3	*Henry D. Clayton.....	D	Eufaula.
	4	*Sidney J. Bowie.....	D	Anniston.
	5	*J. Thomas Heflin.....	D	Lafayette.
	6	*John H. Bankhead.....	D	Fayette.
	7	*John L. Burnett.....	D	Gadsden.
	8	*William Richardson.....	D	Huntsville.
	9	*Oscar W. Underwood.....	D	Birmingham.
Arkansas	1	*Robert Bruce Macom.....	D	Helena.
	2	*Stephen Brundidge, Jr.....	D	Searcy.
	3	J. C. Floyd.....	D	Yellville.
	4	*John S. Little.....	D	Greenwood.
	5	*Charles C. Reid.....	D	Morrilton.
	6	*Joseph T. Robinson.....	D	Lonoke.
California	7	*Robert M. Wallace.....	D	Magnolia.
	1	*James N. Gillett.....	R	Eureka.
	2	D. E. McKinley.....	R	Santa Rosa.
	3	*Joseph R. Knowlton.....	R	Alameda.
	4	†Julius Kahn.....	R	San Francisco.
	5	E. A. Hayes.....	R	San Jose.
	6	*James C. Needham.....	R	Modesta.
	7	*James McLachlan.....	R	Pasadena.
Colorado (at large)	8	S. C. Smith.....	R	Bakersville.
		Franklin E. Brooks.....	R	Colorado Springs.
	1	*Robert W. Bonyngue.....	R	Denver.
	2	*Herschel M. Hogg.....	R	Telluride.
Connecticut (at large)		*George L. Lilley.....	R	Waterbury.
	1	*E. Stevens Henry.....	R	Rockville.
	2	*Nehemiah D. Sperry.....	R	New Haven.
	3	*Frank B. Brandegee.....	R	New London.
Delaware (at large)	4	*Ebenezer J. Hill.....	R	Norwalk.
		Hiram R. Burton.....	R	Lewes.
Florida	1	*Stephen M. Sparkman.....	D	Tampa.
	2	Frank Clark.....	D	Lake City.
Georgia	3	*William B. Lamar.....	D	Tallahassee.
	1	*Rufus E. Lester.....	D	Savannah.
	2	*James M. Griggs.....	D	Dawson.
	3	*Elijah B. Lewis.....	D	Montezuma.
	4	*William C. Adamson.....	D	Carrollton.
	5	*Leonidas F. Livingston.....	D	Covington.
	6	*Charles L. Bartlett.....	D	Macon.
	7	Gordon Lee.....	D	Chickamauga.
	8	*William M. Howard.....	D	Lexington.
	9	Thomas M. Bell.....	D	Gainesville.
	10	*Thomas W. Hardwick.....	D	Sandersville.
Idaho	11	*William G. Brantley.....	D	Brunswick.
	1	*Burton L. French.....	R	Moscow.
Illinois	1	Martin B. Madden.....	R	Chicago.
	2	*James R. Mann.....	R	Chicago.
	3	*William W. Wilson.....	R	Chicago.
	4	Charles F. Wharton.....	R	Chicago.
	5	Anthony Michalek.....	R	Chicago.
	6	*William Lorimer.....	R	Chicago.
	7	*Philip Knopf.....	R	Chicago.
	8	Charles McGavin.....	R	Chicago.
	9	*Henry S. Boutell.....	R	Chicago.
	10	*George Edmund Foss.....	R	Chicago.
	11	*Howard M. Snapp.....	R	Joliet.
	12	*Charles E. Fuller.....	R	Belvidere.
	13	*Robert R. Hitt.....	R	Mount Morris.
	14	*Benjamin F. Marsh.....	R	Warsaw.
	15	*George W. Prince.....	R	Galesburg.
	16	*Joseph V. Graff.....	R	Peoria.
	17	*John A. Sterling.....	R	Bloomington.
	18	*Joseph G. Cannon.....	R	Danville.
	19	William B. McKinley.....	R	Champaign.
	20	*Henry T. Ramey.....	D	Carrollton.
	21	Zeno J. Rives.....	R	Litchfield.
	22	*Wm. A. Rodenberg.....	R	East St. Louis.
	23	Frank L. Dickson.....	R	Ramsey.
	24	Pleasant T. Chapman.....	R	Vienna.

HOUSE OF REPRESENTATIVES.—Continued.

State.	Dist.	Name.	Party	Home Postoffice.
Illinois—Cont'd.....	25	*George W. Smith.....	R	Murphysboro.
Indiana	1	*James A. Hemenway.....	R	Booneville.
	2	John C. Chaney.....	R	Sullivan.
	3	*William T. Zenor.....	D	Corydon.
	4	Lincoln Dixon.....	D	North Vernon.
	5	Elias S. Holiday.....	R	Brazil.
	6	*James E. Watson.....	R	Rushville.
	7	*Jesse Overstreet.....	R	Indianapolis.
	8	*George W. Cromer.....	R	Muncie.
	9	*Charles B. Landis.....	R	Delphi.
	10	*Edgar D. Crumpacker.....	R	Valparaiso.
	11	*Frederick Landis.....	R	Logansport.
	12	Newton W. Gilbert.....	R	Fort Wayne.
	13	*Abraham L. Brick.....	R	South Bend.
Iowa	1	*Thomas Hedge.....	R	Burlington.
	2	Albert F. Dawson.....	R	Preston.
	3	*Benjamin P. Birdsall.....	R	Clarion.
	4	*Gilbert N. Haugen.....	R	Northwood.
	5	*Robert G. Cousins.....	R	Tipton.
	6	John F. Lacey.....	R	Oskaloosa.
	7	*John A. T. Hull.....	R	Des Moines.
	8	*William P. Hephburn.....	R	Clarinda.
	9	*Walter L. Smith.....	R	Council Bluffs.
	10	*James P. Conner.....	R	Denison.
	11	E. H. Hubbard.....	R	Sioux City.
Kansas (at large)....		Charles F. Scott.....	R	Iola.
	1	*Charles Curtis.....	R	Topeka.
	2	*Justin D. Bowersock.....	R	Lawrence.
	3	*Philip P. Campbell.....	R	Pittsburgh.
	4	*James M. Miller.....	R	Council Grove.
	5	*William A. Calderhead.....	R	Marysville.
	6	*William A. Reeder.....	R	Logan.
	7	*Victor Murdock.....	R	Wichita.
Kentucky	1	*Ollie M. James.....	D	Marion.
	2	*Augustus O. Stanley.....	D	Henderson.
	3	James M. Richardson.....	D	Glasgow.
	4	*David H. Smith.....	D	Hodgensville.
	5	*Swager Sherley.....	D	Louisville.
	6	Joseph L. Rhinock.....	D	Covington.
	7	*South Trimble.....	D	Frankfort.
	8	*George G. Gilbert.....	D	Shelbyville.
	9	James B. Bennett.....	R	Greenup.
	10	*Frank A. Hopkins.....	D	Prestonburg.
	11	Don C. Edwards.....	R	London.
Louisiana	1	*Adolph Meyer.....	D	New Orleans.
	2	*Robert C. Davey.....	D	New Orleans.
	3	*Robert F. Broussard.....	D	New Iberia.
	4	*John T. Watkins.....	D	Minden.
	5	*Joseph E. Ransdell.....	D	Lake Providence.
	6	*Samuel M. Robertson.....	D	Baton Rouge.
	7	*Arsene P. Pujol.....	D	Lake Charles.
Maine	1	*Amos L. Allen.....	R	Alfred.
	2	*Chas. E. Littlefield.....	R	Rockland.
	3	*Edwin C. Burleigh.....	R	Augusta.
	4	*Llewellyn Powers.....	R	Houlton.
Maryland	1	Thomas A. Smith.....	D	Ridgely.
	2	*Joshua F. C. Talbott.....	D	Lutherville.
	3	*Frank C. Wachter.....	R	Baltimore.
	4	John Gill, Jr.....	D	Baltimore.
	5	*Sydney E. Mudd.....	R	La Plata.
	6	*George A. Pearre.....	R	Cumberland.
Massachusetts	1	*George P. Lawrence.....	R	North Adams.
	2	*Frederick H. Gillett.....	R	Springfield.
	3	Rockwood Hoar.....	R	Worcester.
	4	*Charles O. Tirrell.....	R	Natick.
	5	*Butler Ames.....	R	Lowell.
	6	*Augustus P. Gardner.....	R	Hamilton.
	7	*Ernest W. Roberts.....	R	Chelsea.
	8	*Samuel W. McCall.....	R	Winchester.
	9	*John A. Kefauver.....	D	Boston.
	10	*William S. McNary.....	D	Boston.
	11	*John A. Sullivan.....	D	Boston.

HOUSE OF REPRESENTATIVES.—Continued.

State.	Dist.	Name.	Party	Home Postoffice.
Massachusetts—Cont'd	12	John W. Weeks.....	R	Newton.
	13	*William S. Greene.....	R	Fall River.
	14	*William C. Lovering.....	R	Taunton.
Michigan	1	Edwin Denby.....	R	Detroit.
	2	*Charles E. Townsend.....	R	Jackson.
	3	*Washington Gardner.....	R	Albion.
	4	*Edward L. Hamilton.....	R	Niles.
	5	*William Alden Smith.....	R	Grand Rapids.
	6	*Samuel W. Smith.....	R	Pontiac.
	7	*Henry McMorran.....	R	Port Huron.
	8	*Joseph W. Fordney.....	R	Saginaw.
	9	*Roswell P. Bishop.....	R	Ludington.
	10	*George A. Loud.....	R	Au Sable.
	11	*Archibald B. Darragh.....	R	St. Louis.
	12	*H. Olin Young.....	R	Ishpeming.
Minnesota	1	*James A. Tawney.....	R	Winona.
	2	*James T. McCleary.....	R	Mankato.
	3	*Charles R. Davis.....	R	St. Peter.
	4	*Fred. C. Stevens.....	R	St. Paul.
	5	*Loren Fletcher.....	R	Minneapolis.
	6	*Charles B. Buckman.....	R	Little Falls.
	7	*Andrew J. Volstead.....	R	Granite Falls.
	8	*J. Adam Bede.....	R	Pine City.
	9	*Halvor Steenerson.....	R	Crookston.
Mississippi	1	*Ezekiel S. Candler, Jr.....	D	Corinth.
	2	*Thomas Slight.....	D	Ripley.
	3	*Benj. G. Humphreys.....	D	Greenville.
	4	*Wilson S. Hill.....	D	Winona.
	5	*Adam M. Byrd.....	D	Philadelphia.
	6	*Eaton J. Bowers.....	D	Bay St. Louis.
	7	*Frank A. McClain.....	D	Gloster.
	8	*John Sharl Williams.....	D	Yazoo City.
Missouri	1	*James T. Lloyd.....	D	Shelbyville.
	2	*W. W. Rucker.....	D	Keytesville.
	3	*Frank B. Keppler.....	R	Kingston.
	4	*Frank B. Fulkerson.....	R	St. Joseph.
	5	*Edgar C. Ellis.....	R	Kansas City.
	6	*David A. De Armond.....	D	Butler.
	7	*John Welborn.....	R	Lexington.
	8	*Dorsey W. Shackelford.....	D	Jefferson City.
	9	*Champ Clark.....	D	Bowling Green.
	10	*Richard Bartholdt.....	R	St. Louis.
	11	*John T. Hunt.....	D	St. Louis.
	12	*Ernest E. Wood.....	D	St. Louis.
	13	*Marion E. Rhodes.....	R	Potosi.
	14	*William T. Tindall.....	R	Sparta.
	15	*Cassius M. Shartel.....	R	Neosho.
	16	*Arthur P. Murphy.....	R	Crocker.
Montana (at large)...	1	*Joseph M. Dixon.....	R	Missoula.
Nebraska	1	*Elmer J. Burkett.....	R	Lincoln.
	2	*J. L. Kennedy.....	R	Omaha.
	3	*John J. McCarthy.....	R	Ponca.
	4	*Edmund H. Hinshaw.....	R	Fairbury.
	5	*George W. Norris.....	R	McCook.
	6	*Moses P. Kinkaid.....	R	O'Neill.
Nevada (at large)....	1	*Clarence D. Van Duzer.....	D	Tonopah.
New Hampshire.....	1	*Cyrus A. Sulloway.....	R	Manchester.
	2	*Frank D. Currier.....	R	Canaan.
New Jersey.....	1	*Henry C. Loudenslager.....	R	Paulsboro.
	2	*John J. Gardner.....	R	Atlantic City.
	3	*Benjamin F. Howell.....	R	New Brunswick.
	4	*Ira W. Wood.....	R	Trenton.
	5	*Charles N. Fowler.....	R	Elizabeth.
	6	*Henry C. Allen.....	R	Paterson.
	7	*Richard Wayne Parker.....	R	Newark.
	8	*William H. Wiley.....	R	East Orange.
	9	*Marshall Van Winkle.....	R	Jersey City.
New York.....	10	*Allan L. McDermott.....	D	Jersey City.
	1	*William W. Cocks.....	R	Old Westbury.
	2	*George H. Lindsay.....	D	Brooklyn.
	3	*Charles T. Dunwell.....	R	Brooklyn.
	4	*Charles B. Law.....	R	Brooklyn.

HOUSE OF REPRESENTATIVES.—Continued.

State.	Dist.	Name.	Party	Home Postoffice.
New York—Cont'd...	5	George E. Waldo.....	R	Brooklyn.
	6	William M. Calder.....	R	Brooklyn.
	7	*John J. Fitzgerald.....	D	New York.
	8	*Timothy D. Sullivan.....	D	New York.
	9	*Henry M. Goldfogle.....	D	New York.
	10	*William Sulzer.....	D	New York.
	11	*Wm. Randolph Hearst.....	D	New York.
	12	*W. Bourke Cockran.....	D	New York.
	13	Herbert Parsons.....	R	New York.
	14	†Charles A. Towne.....	D	New York.
	15	J. Van Vechten Olcott.....	R	New York.
	16	*Jacob Ruppert, Jr.....	D	New York.
	17	William S. Bennett.....	R	New York.
	18	*Joseph A. Goulden.....	D	New York.
	19	John E. Andrus.....	R	Yonkers.
	20	*Thomas W. Bradley.....	R	Walden.
	21	*John H. Ketcham.....	R	Dover Plains.
	22	*William H. Draper.....	R	Troy.
	23	*George N. Southwick.....	R	Albany.
	24	Frank J. Lefevre.....	R	New Paltz.
	25	*Lucius N. Littauer.....	R	Gloversville.
	26	*William H. Flack.....	R	Malone.
	27	*James S. Sherman.....	R	Utica.
	28	*Charles L. Knapp.....	R	Lowville.
	29	*Michael E. Driscoll.....	R	Syracuse.
	30	*John W. Dwight.....	R	Dryden.
	31	*Serenio E. Payne.....	R	Auburn.
	32	*James Breck Perkins.....	R	Rochester.
	33	J. Sloat Fassett.....	R	Elmira.
	34	*James W. Wadsworth.....	R	Genesee.
	35	*William H. Ryan.....	D	Buffalo.
	36	*De Alva S. Alexander.....	R	Buffalo.
	37	*Edward B. Vreeland.....	R	Salamanca.
North Carolina.....	1	*John H. Small.....	D	Washington.
	2	*Claude Kitchin.....	D	Scotland Neck.
	3	*Charles R. Thomas.....	D	Newbern.
	4	*Edward W. Pou.....	D	Smithfield.
	5	*William W. Kitchin.....	D	Roxboro.
	6	*Gilbert B. Patterson.....	D	Maxton.
	7	*Robert N. Page.....	D	Biscoe.
	8	*E. Spencer Blackburn.....	R	Wilkesboro.
	9	*Edwin Y. Webb.....	D	Shelby.
	10	*James M. Gudger, Jr.....	D	Asheville.
North Dakota (at large.).....	1	*Thomas F. Marshall.....	R	Oakes.
	2	A. J. Gronna.....	R	Lakota.
Ohio.....	1	*Nicholas Longworth.....	R	Cincinnati.
	2	*Herman P. Goebel.....	R	Cincinnati.
	3	*Robert N. Neyin.....	R	Dayton.
	4	*Harvey C. Garber.....	D	Greenville.
	5	W. W. Campbell.....	R	Napoleon.
	6	T. E. Scroggy.....	R	Xenia.
	7	†I. Warren Keifer.....	R	Springfield.
	8	Ralph D. Cole.....	R	Findlay.
	9	*James H. Southard.....	R	Toledo.
	10	Henry T. Bannan.....	R	Portsmouth.
	11	*Charles H. Grosvenor.....	R	Athens.
	12	E. L. Taylor.....	R	Columbus.
	13	G. E. Mouser.....	R	Marion.
	14	*Amos R. Webber.....	R	Elyria.
	15	B. G. Dawes.....	R	Marietta.
Oregon.....	16	*Capell L. Weems.....	R	St. Clairsville.
	17	*M. L. F. Smyser.....	R	Wooster.
	18	*James Kennedy.....	R	Youngstown.
	19	*W. Aubrey Thomas.....	R	Niles.
	20	*Jacob A. Beidler.....	R	Willoughby.
	21	Theodore E. Burton.....	R	Cleveland.
	2	*Bioger Hermann.....	R	Roseburg.
	3	*John N. Williamson.....	R	The Dalles.
Pennsylvania.....	1	*Henry H. Bingham.....	R	Philadelphia.
	2	*Robert Adams, Jr.....	R	Philadelphia.
	3	*George A. Castor.....	R	Philadelphia.

HOUSE OF REPRESENTATIVES.—Continued.

State.	Dist.	Name.	Party	Home Postoffice.*
Pennsylvania—Cont'd	4	*Reuben O. Moon.....	R	Philadelphia.
	5	*Edward de V. Morrell.....	R	Philadelphia.
	6	*George D. McCreary.....	R	Philadelphia.
	7	*Thomas S. Butler.....	R	West Chester.
	8	*Irving P. Wanger.....	R	Norristown.
	9	*H. Burd Cassel.....	R	Marietta.
	10	Thomas H. Dale.....	R	Scranton.
	11	*Henry W. Palmer.....	R	Wilkes-Barre.
	12	*George R. Patterson.....	R	Ashland.
	13	*Marcus C. L. Kline.....	D	Allentown.
	14	Mial E. Lilly.....	R	Towanda.
	15	*Elias Deemer.....	R	Williamsport.
	16	E. W. Samuels.....	R	Mount Carmel.
	17	*Thaddeus M. Mahon.....	R	Chambersburg.
	18	*Marlin E. Olmsted.....	R	Harrisburg.
	19	*John M. Reynolds.....	R	Bedford.
	20	*Daniel F. Lefean.....	R	York.
	21	*Solomon R. Dresser.....	R	Bradford.
	22	*George F. Huff.....	R	Greensburg.
	23	*Allen F. Cooper.....	R	Uniontown.
	24	*Ernest F. Acheson.....	R	Washington.
	25	*Arthur L. Bates.....	R	Meadville.
	26	Gustave A. Schneebeli.....	R	Nazareth.
	27	*William O. Smith.....	R	Punxsutawney.
	28	*Joseph C. Sibley.....	R	Franklin.
	29	*William H. Graham.....	R	Allegheny.
	30	*John Dalzell.....	R	Pittsburgh.
	31	James F. Burke.....	R	Pittsburgh.
	32	A. J. Barchfeld.....	R	Pittsburgh.
Rhode Island.....	1	*Daniel L. D. Granger.....	D	Providence.
South Carolina.....	2	*Adin B. Capron.....	R	Smithfield.
	1	*George S. Legare.....	D	Charleston.
	2	James O. Patterson.....	D	Barnwell.
	3	*Wyatt Aiken.....	D	Abbeville.
	4	*Joseph T. Johnson.....	D	Spartanburg.
	5	*David E. Finley.....	D	Yorkville.
	6	*J. Edward Ellerbe.....	D	Sellers.
South Dakota (at large.).....	7	*Asbury F. Lever.....	D	Wallaceville.
	*Charles H. Burke.....	R	Pierre.
Tennessee	*Eben W. Martin.....	R	Deadwood.
	1	*Walter P. Brownlow.....	R	Jonesboro.
	2	Nathan W. Hale.....	R	Knoxville.
	3	*John A. Moon.....	D	Chattanooga.
	4	M. G. Butler.....	D	Gainesboro.
	5	W. C. Houston.....	D	Woodbury.
	6	John W. Gaines.....	D	Nashville.
	7	*Lemuel P. Padgett.....	D	Columbia.
	8	*Thetus W. Sims.....	D	Linden.
	9	Finis I. Garrett.....	D	Dresden.
	10	*Malcolm R. Patterson.....	D	Memphis.
	1	*Morris Sheppard.....	D	Texarkana.
	2	M. L. Brocks.....	D	San Augustin.
	3	*Gordon Russell.....	D	Tyler.
	4	*Choice B. Randell.....	D	Sherman.
Texas	5	*Jack Beall.....	D	Waxahachie.
	6	*Scott Field.....	D	Calvert.
	7	*Alexander W. Gregg.....	D	Palestine.
	8	*John M. Pinckney.....	D	Hempstead.
	9	*George F. Burgess.....	D	Gonzales.
	10	*Albert S. Burleson.....	D	Austin.
	11	*Robert L. Henry.....	D	Waco.
	12	*Oscar W. Gillespie.....	D	Fort Worth.
	13	*John H. Stephens.....	D	Vernon.
	14	*James L. Slayden.....	D	San Antonio.
	15	*John N. Garner.....	D	Uvalde.
	16	*William R. Smith.....	D	Colorado.
Utah (at large).....	*Joseph Howell.....	R	Wellsville.
Vermont	1	*David J. Foster.....	R	Burlington.
	2	*Kittredge Haskins.....	R	Brattleboro.
Virginia	1	*William A. Jones.....	D	Warsaw.
	2	*Harry L. Maynard.....	D	Portsmouth.

HOUSE OF REPRESENTATIVES.—Continued.

State.	Dist.	Name.	Party	Home Postoffice.
Virginia—Cont'd.....	8	*John Lamb.....	D	Richmond.
	4	*Robert G. Southall.....	D	Amelia.
	5	*Claude A. Swanson.....	D	Chatham.
	6	*Carter Glass.....	D	Lynchburg.
	7	*James Hay.....	D	Madison.
	8	*John F. Rixey.....	D	Brandy.
	9	*Campbell Slemm.....	R	Big Stone Gap.
	10	*Henry D. Flood.....	D	W. Appomattox.
Washington (at large.).....		*Wesley L. Jones.....	R	Yakima.
		*Francis W. Cushman.....	R	Tacoma.
		*William E. Humphrey.....	R	Seattle.
West Virginia.....	1	*Blackburn B. Dovener.....	R	Wheeling.
	2	*Alston G. Dayton.....	R	Philippi.
	3	*Joseph Holt Gaines.....	R	Charleston.
	4	*Harry C. Woodyard.....	R	Spencer.
	5	*James A. Hughes.....	R	Huntington.
Wisconsin.....	1	*Henry A. Cooper.....	R	Racine.
	2	*Henry C. Adams.....	R	Madison.
	3	*Joseph W. Babcock.....	R	Necedah.
	4	*Theobald Otjen.....	R	Milwaukee.
	5	*William H. Stafford.....	R	Milwaukee.
	6	*Charles H. Weiss.....	D	Sheboygan Falls.
	7	*John J. Esch.....	R	La Crosse.
	8	*James H. Davidson.....	R	Oshkosh.
Wyoming.....	9	*Edward S. Minor.....	R	Sturgeon Bay.
	10	*Webster E. Brown.....	R	Rhineland.
	11	*John J. Jenkins.....	R	Chippewa Falls.
	1	*Frank W. Mondell.....	R	Newcastle.

Republicans, 250; Democrats, 135; whole number, 385.

*Served in the Fifty-eighth Congress.

†Served in a previous Congress.

MINNESOTA REPRESENTATIVES IN FOREIGN COUNTRIES.

Position and Name.	Appointed from County.	Where Employed.
Envoy Extraordinary and Minister Plenipotentiary, Roumania and Servia— John W. Riddle.....	Ramsey.....
Envoy Extraordinary and Minister Plenipotentiary, Sweden and Norway— Charles H. Graves.....	St. Louis.....	Stockholm.
Consul, Sweden and Norway— Henry Bordewich.....	Renville.....	Christiania.
Consul, Germany— Edward H. Ozmun.....	Ramsey.....	Stuttgart.
Consul, Netherlands and Dominions— Soren Listoe.....	Ramsey.....	Rotterdam.
Consul, Russia— Thomas E. Heenan.....	Minnesota.....	Odessa.
Consul, Germany— William R. Estes.....	Watsonwan.....	Selingen.
Consul, France— Oscar Malmros.....	Ramsey.....	Rouen.
Consul, Netherlands and Dominions— Frank D. Hill.....	Amsterdam.

UNITED STATES COURTS IN MINNESOTA.

UNITED STATES CIRCUIT AND DISTRICT COURTS.

JUDGES.

Hon. David J. Brewer, Associate Justice United States Supreme Court,
Washington, D. C.

UNITED STATES CIRCUIT JUDGES.

Hon. Walter H. Sanborn.....St. Paul, Minn.
Hon. Amos M. Thayer.....St. Louis, Mo.
Hon. Willis Van Devanter.....Cheyenne, Wyo.
Hon. William C. Hook.....Leavenworth, Kan.

UNITED STATES DISTRICT JUDGES.

Hon. William Lochren.....Minneapolis, Minn.
Hon. Page Morris.....Duluth, Minn.

Charles C. Hought, United States District Attorney, Fergus Falls, Minn.
Joel M. Dickey, Assistant United States District Attorney, St. Paul, Minn.
Paul A. Ewert, Assistant United States District Attorney, Pipestone, Minn.
Henry D. Lang, Clerk United States Circuit Court, St. Paul, Minn.
Charles L. Spencer, Clerk United States District Court, St. Paul, Minn.

Deputies—

L. B. Trott, United States Circuit Court, St. Paul, Minn.
M. L. Mullane, United States District Court, St. Paul, Minn.
George F. Hitchcock, Jr., United States District and Circuit Courts,
Minneapolis, Minn.
Margaret C. Noonan, United States District and Circuit Courts, Min-
neapolis, Minn.
Thos. H. Presnell, United States District and Circuit Courts, Duluth,
Minn.
E. Catherine Neff, United States District and Circuit Courts, Duluth,
Minn.
L. A. Levorsen, United States District and Circuit Courts, Fergus
Falls, Minn.
J. M. Sheardown, United States District and Circuit Courts, Winona,
Minn.
A. O. Eberhart, United States District and Circuit Courts, Mankato,
Minn.

William H. Grimshaw, United States Marshal, Minneapolis, Minn.

(897)

TERMS OF COURT.

First Division—Third Tuesday in May and November, Winona.
 Second Division—Fourth Tuesday in April and October, Mankato.
 Third Division—First Tuesday in June and December, St. Paul.
 Fourth Division—First Tuesday in April and October, Minneapolis.
 Fifth Division—Second Tuesday in January and July, Duluth.
 Sixth Division—Fourth Tuesday in May and second Tuesday in November,
 Fergus Falls.

REFEREES IN BANKRUPTCY.

William Burns.....	Winona
Jean A. Flittie.....	Mankato
Elford S. Bassett.....	Faribault
M. Doran, Jr.....	St. Paul
Orlando C. Merriman.....	Minneapolis
William O. Pealer.....	Duluth
Ernest W. Campbell.....	Litchfield
Ole J. Vaule.....	Crookston
Wm. L. Parsons.....	Fergus Falls
Wayland W. Sanford.....	Duluth

MASTERS IN CHANCERY.

Ambrose Tighe.....	St. Paul
B. J. Shipman.....	St. Paul
E. K. Fairchild.....	Minneapolis
Howard S. Abbott.....	Minneapolis
A. L. Agatin.....	Duluth
United States Commissioner (Court of Claims), Percy D. Godfrey...	St. Paul

UNITED STATES COMMISSIONERS.

Charles L. Spencer.....	St. Paul
Howard S. Abbott.....	Minneapolis
Thomas H. Presnell.....	Duluth
J. R. Carey.....	Duluth
Henry M. Lamberton.....	Winona
Charles H. Mix.....	Crookston
Charles W. Stanton.....	Appleton
James A. Brown.....	Fergus Falls
George Westcott.....	Ely
Benj. F. Brown.....	Bagley
Charles Bechhoefer.....	St. Paul
Alpheus E. Doe.....	Stillwater
Laurence G. Browning.....	Thief River Falls
A. O. Eberhart.....	Mankato
Wm. Colvill.....	Grand Marais
Fred A. Brown.....	Blackduck

George P. Watson.....	Grand Falls
Edw. McCagherty.....	Warroad
George H. Walch.....	Cass Lake
Charles J. Forsberg.....	Clayton
Donald M. Cameron.....	Little Falls
Harold J. Sanders.....	Greenbush
N. K. Nelson.....	Carmel
Sol. H. Drew.....	McIntosh
Geo. M. Stebbins.....	Roseau
Clark H. Carhart.....	Grand Marais
Jos. S. Scribner.....	Backus
Wm. W. Brown.....	Biwabik
Wm. E. McDonald.....	Cass Lake
Hiram A. Simons.....	Phena
Levor A. Levorson.....	Fergus Falls
Halvor Rasmusson.....	Moorhead
Alexander R. MacDonald.....	Little Forks
Oswald A. Brayer.....	Fosston
Daniel De Lury.....	Walker
Otto A. Poirier.....	Virginia
Frank Richardson.....	Detroit
Allan W. Clark.....	Fram
Theo. B. Torkelson.....	Middle River

MINNESOTA FEDERAL OFFICERS.

UNITED STATES CUSTOMS SERVICE, DISTRICT OF MINNESOTA.

Position and Name.	Born.	Appointed from— County.	Where Employed.
Collector—			
John Peterson.....	Sweden.....	Nicollet.....	St. Paul.
Special Deputy Collector—			
Arthur W. Lyman.....	Minnesota.....	Fillmore.....	St. Paul.
Deputy Collectors—			
Clayton R. Cooley.....	Minnesota.....	Hennepin.....	Minneapolis.
Thomas F. Masterson.....	New York.....	Ramsey.....	St. Paul.
Timothy Mitchell.....	Ireland.....	Dakota.....	St. Paul.
Aslak K. Teisberg.....	Wisconsin.....	Ramsey.....	St. Paul.
William Farnsworth.....	Ohio.....	Hennepin.....	St. Paul.
John A. Holler.....	Ohio.....	Wright.....	Koochiching.
Homer E. Gibbon.....	West Virginia.....	Le Sueur.....	Baudette.
Charles A. Moody.....	Illinois.....	Roseau.....	Warroad.
John J. Thompson.....	Canada.....	Kittson.....	Pine Creek.
Frank F. Stevens.....	Maine.....	Ramsey.....	St. Paul.
Floyd Townsend.....	Michigan.....	St. Louis.....	Harding.
James A. Noyes.....	Minnesota.....	Marshall.....	St. Vincent.
Richard Dowman.....	Ireland.....	Cook.....	Gunflint Lake.
John A. Kennedy.....	Minnesota.....	Morrison.....	Indus.
Tea Examiner—			
Owen McEneaney.....	Ireland.....	Ramsey.....	St. Paul.
Clerks—			
Samuel L. Howell.....	New Jersey.....	Ramsey.....	St. Paul.
Alexander J. Mullen.....	Indiana.....	Hennepin.....	Minneapolis.
James Shields.....	Minnesota.....	Ramsey.....	St. Paul.
Frederick W. Webber.....	Minnesota.....	Ramsey.....	Minneapolis.
Laura A. Colver.....	Illinois.....	Ramsey.....	St. Paul.
Inspectors—			
Martin J. Tobin.....	Minnesota.....	Ramsey.....	St. Paul.
John E. Munson.....	Wisconsin.....	Ramsey.....	Minneapolis.
William F. Steffes.....	Minnesota.....	Hennepin.....	Warroad.
Ralph B. Stephens.....	Wisconsin.....	Hennepin.....	Minneapolis.
Adolph M. Peterson.....	Norway.....	Hennepin.....	Baudette.
Fred O. Richardson.....	Minnesota.....	Hennepin.....	St. Vincent.
William T. Fahy.....	Minnesota.....	Sibley.....	St. Vincent.
Orville L. Davis.....	Minnesota.....	Hennepin.....	Minneapolis.
William J. Murphy.....	Minnesota.....	Ramsey.....	St. Paul.
Storekeepers—			
Charlie E. Thurston.....	Delaware.....	Ramsey.....	St. Paul.
Herbert Newland.....	Ohio.....	Hennepin.....	St. Paul.
George E. La Clair.....	Ohio.....	Hennepin.....	Minneapolis.
Laborer—			
Andrew Sandberg.....	Sweden.....	Hennepin.....	Minneapolis.

POSTOFFICE, CUSTOM HOUSE AND COURT HOUSE BUILDING, ST. PAUL, MINN.

Position and Name.	Born.	Appointed from— County.	Where Employed.
Custodian—			
John Peterson.....	Sweden.....	Nicollet.....	St. Paul.
Acting Custodian—			
Arthur W. Lyman.....	Minnesota.....	Fillmore.....	St. Paul.
Engineers—			
James McGeary.....	Pennsylvania.....	Ramsey.....	St. Paul.
Oscar Lindquist.....	Minnesota.....	Ramsey.....	St. Paul.
Electrician—			
Joseph King.....	Rhode Island.....	Ramsey.....	St. Paul.
Assistant Custodian-Janitor—			
Philip J. Bigue.....	Canada.....	Ramsey.....	St. Paul.

(700)

CUSTOMS SERVICE, DULUTH, MINN.

Position and Name.	Born.	Appointed from— County.	Where Employed.
Collector— L. M. Willcuts.....	Indiana.....	St. Louis.....	Duluth.
Deputy Collector and Clerk— N. A. Linderberg.....	Sweden.....	St. Louis.....	Duluth.
Deputy Collectors and Inspect- ors— Thomas H. Little.....	Canada.....	St. Louis.....	Duluth.
Frank Spurbeck.....	New York.....	St. Louis.....	Duluth.
Louella M. Petty.....	Ohio.....	St. Louis.....	Duluth.
Edwin C. Clow.....	Canada.....	St. Louis.....	Duluth.
Carl J. Halling.....	Minnesota.....	St. Louis.....	Duluth.
James Cogswell.....	Minnesota.....	St. Louis.....	Two Harbors.
Donald C. McKenzie.....	Scotland.....	St. Louis.....	Duluth.
Wm. Fisher.....	Massachusetts.....	St. Louis.....	Duluth.
Storekeepers— Anton G. Hanson.....	Wisconsin.....	St. Louis.....	Duluth.
Volney S. Wilkinson.....	Ohio.....	St. Louis.....	Duluth.
Custodian Custom House, Du- luth, Minn.— L. M. Willcuts.....	Indiana.....	St. Louis.....	Duluth.
Janitor— Martin J. Shannon.....	Canada.....	St. Louis.....	Duluth.
Watchman— Richard Long.....	Ireland.....	St. Louis.....	Duluth.
Engineer— George Zopp.....	Pennsylvania.....	St. Louis.....	Duluth.
Fireman— Marius Petersen.....	Norway.....	St. Louis.....	Duluth.

STEAMBOAT—INSPECTION SERVICE AT LARGE.

Position and Name.	Born.	Appointed from— County.	Where Employed.
Supervising Inspector, 5th Dis- trict— John D. Sloane.....	Canada.....	Ramsey.....	Dubuque, Ia.
Local Inspector of Hulls, 5th District— John Monaghan.....	Michigan.....	St. Louis.....	Duluth.
Local Inspector of Boilers— Michael F. Chalk.....	Rhode Island.....	St. Louis.....	Duluth.
Clerk— Donald McLennan.....	Canada.....	St. Louis.....	Duluth.

AUDITOR FOR POSTOFFICE DEPARTMENT.

Position and Name.	Appointed from— County.	Where Employed.
Auditor— J. J. McCurdy.....	Ramsey.....	Washington, D. C.
Division Head, Office of Commissioner of Internal Revenue— William Hinds.....	Scott.....	Washington, D. C.

ST. PAUL DIVISION—POSTOFFICE INSPECTORS.

Position and Name.	Appointed from— County.	Where Employed.
Inspector in Charge— Martin C. Fosnes.....	Winona.....	St. Paul.
Inspectors— George H. Drake.....	Hennepin.....	Minneapolis.
Philip Hasselblad.....	St. Louis.....	Detroit, Mich.
Alexander R. Burr.....	Dakota.....	Cincinnati, Ohio.
Rural Agents— Gilbert Gutterson.....	Blue Earth.....	Lake Crystal. (In the field.)
W. J. Munro.....	Stevens.....	Morris. (In the field.)
Herbert Harland.....	Ramsey.....	Nebraska. (In the field.)
Henry M. Lawrence.....	Hennepin.....	Iowa. (In the field.)
Arthur M. Stedman.....	Hennepin.....	Colorado. (In the field.)

RAILWAY MAIL SERVICE.

Position and Name.	Appointed from— County.	Where Employed.
Division Superintendent— Norman Perkins.....	Ramsey.....	St. Paul.

INDIAN SERVICE.

Position and Name.	Appointed from— County.	Where Employed.
White Earth Indian Agency Agent— Simon Michelet.....	Hennepin.....	White Earth Agency.
Commissioner to Negotiate with the Chero- kee, Choctaw, Muskogee and Semi- nole Indians— Tams Bixby.....	Goodhue.....	In the field.

UNITED STATES INTERNAL REVENUE DEPARTMENT, ST. PAUL, MINN.

Position and Name.	Appointed from— County.	Where Employed.
Collector— Fred von Baumbach.....	Douglas.....	St. Paul.
Chief Deputy Collector— John W. Vars.....	Olmsted.....	St. Paul.
Deputy Collectors— S. C. Lobdell.....	Fillmore.....	Spring Valley.
W. L. Humason.....	Olmsted.....	Rochester.
E. D. French.....	Redwood.....	Redwood Falls.
Jacob Gish.....	Le Sueur.....	Le Sueur.
C. A. Parker.....	Washington.....	St. Paul.
S. N. Nichols.....	Hennepin.....	Minneapolis.
H. B. Allen.....	Carlton.....	Cloquet.
G. A. Aubul.....	Polk.....	Crookston.
M. D. Vars.....	Ramsey.....	St. Paul.
Theo. Sanders.....	Ramsey.....	St. Paul.
S. L. Trussell.....	Hennepin.....	St. Paul.
J. T. Kerker.....	Ramsey.....	St. Paul.

UNITED STATES INTERNAL REVENUE DEPARTMENT, ST. PAUL, MINN.
—Continued.

Position and Name.	Appointed from— County.	Where Employed.
Deputy Collectors— <i>Cont'd.</i>		
H. F. Dains.....	Hennepin.....	Minneapolis.
Mattie Dains.....	Hennepin.....	Minneapolis.
M. Rosendahl.....	St. Louis.....	Duluth.
E. M. Heimbach.....	Ramsey.....	St. Paul.
F. J. Dollard.....	Ramsey.....	St. Paul.
Clerks—		
C. H. Hedron.....	Olmsted.....	St. Paul.
G. W. Kurtz.....	Hennepin.....	Minneapolis.
Stenographer—		
Carrie Hammond.....	Ramsey.....	St. Paul.
Gaugers—		
Henry Bogart.....	Ramsey.....	St. Paul.
Chas. J. West.....	Ramsey.....	St. Paul.
John Rice.....	Ramsey.....	St. Paul.
Richard Bradley.....	Ramsey.....	St. Paul.
J. J. Baumann.....	Winona.....	Winona.
Harry B. McKenny.....	Benton.....	Duluth.

OFFICE OF UNITED STATES SURVEYOR GENERAL, DISTRICT OF
MINNESOTA.

Position and Name.	Born.	Appointed from— County.	Where Employed.
Surveyor General—			
Eli S. Warner.....	Minnesota.....	Ramsey.....	St. Paul.
Chief Clerk—			
B. C. Baldwin.....	New York.....	Ramsey.....	St. Paul.
Clerk—			
John A. Larson.....	Sweden.....	Goodhue.....	St. Paul.
Draftsman—			
Charles L. Gartner.....	North Carolina....	Washington, D. C.	St. Paul.

UNITED STATES LAND OFFICES IN MINNESOTA.

Crookston—Register, Sylvester Peterson. Receiver, A. F. George.
Duluth—Register, W. E. Culkin. Receiver, J. M. Smith.
Cass Lake—Register, Egbert S. Oakley. Receiver, Mathias N. Koll.
St. Cloud—Register, M. D. Taylor. Receiver, Alvah Eastman.

INDEX.

INDEX.

A

	Page.
Act authorizing state government.....	20
Act of admission into Union.....	64
Act, organic, of Minnesota.....	13
Adjutant general, duties of.....	228
biography of	632
department officers, 1905.....	330
names of, since organization.....	102
Admission of state into Union.....	64
Agricultural—	
society, state, objects and history of.....	293
officers of, 1905.....	346
statistics on cost of maintenance and buildings.....	571
Agriculture, department of, state university.....	243
college of	235
dairy school	244
experiment stations	243, 245
Aitkin county, county seat officers, 1905.....	353
vote of, on state officers, 1904.....	382
population of	536
newspapers in	583
Amendments to constitution.....	308
Anoka county, county seat, officers, 1905.....	353
vote of, on state officers, 1904.....	384
population of	536
newspapers in	583
Apportionment, territorial, first, 1849.....	96
second, 1851	96
third, 1855	97
state, first, 1857.....	108
second, 1860	109
third, 1866	111
fourth, 1871	114
fifth, 1881	121
sixth, 1889	125
seventh, 1897	130
congressional, 1872, 1881	135
of 1891, 1901	136
Area of state.....	195
Articles of confederation.....	69
Assessed valuation of taxable property in state for 1905.....	555
Assistant secretary of state, biography of.....	629
Assistant dairy and food commissioner.....	633
Assistant adjutant general and clerk.....	632

	Page.
Associate justices supreme court. (See judges supreme court.)	
Associate justices supreme court, territorial.....	96
Attorneys general, territorial.....	96
state, attorneys since organization.....	100
duties of	227
biography of	628
department officers, 1905.....	330
vote for, in 1904.....	428
Auditors, territorial	96
auditors, state, since organization.....	100
duties of	227
department officers, 1905.....	329
biography of	628
vote for, in 1904.....	512
deputy auditors since organization.....	100
Australian system of voting, when adopted.....	309

B

Banks, state, under supervision of public examiner.....	281
names of, location, county, capital stock.....	576
savings banks	580
trust companies	580
Barbers, state board of, examiners of, 1905.....	343
Becker county, county seat, officers, 1905.....	354
vote of, on state officers, 1904.....	384
population of	536
newspapers in	583
Beltrami county, county seat, officers, 1905.....	354
vote of, on state officers, 1904.....	386
population of	536
newspapers in	583
Benton county, county seat, officers, 1905.....	354
vote of, on state officers, 1904.....	388
population of	536
newspapers in	583
Big Stone county, county seat, officers, 1905.....	355
vote of, on state officers, 1904.....	388
population of	536
newspapers in	583

BIOGRAPHIES—

	Page.		Page.
State officers	627	Johnson	627
Andrews	637	Jones	627
Block	628	Kerst	630
Clausen	635	King	634
Day	628	Kirwin	630
Dare	637	Langford	633
Eva	635	Lomen	629
Gould	636	Leavett	636
Hanson	627	Lightbourn	631
Iverson	628	Lynch	634
Jacobson	636	McDermott	637

BIOGRAPHIES—

State officers—Cont'd.	Page.
Mills	634
O'Brien	631
Olson	631
Pettijohn	629
Quist	636
Rosing	637
Schulz	631
Simpson	630
Slater	632
Stacy	630
Staples	635
Thompson	629
Trenham	633
Upham	633
Wall	634
Whitney	632
Williams	634
Wood	632
Young, W. E.	635
Young, E. T.	628
Judges of Supreme Court—	
Start	638
Brown	638
Lewis	638
Lovely	638
Jaggard	639
Clerks of Supreme Court—	
Pidgeon	639
Helm	639
Judges of District Court—	
Baxter	643
Brill	640
Brooks	642
Brown	645
Buckham	643
Bunn	641
Cant	645
Cray	643
Crosby	639
Dickinson	642
Dibell	645
Elliott	641
Ensign	644
Flaherty	646
Giddings	647
Grindeland	646
Hallam	641
Holt	642
Kelly	640
Kingsley	644
Lewis	640
McClenahan	646
Morrison	644
Orr	641
Powers	645
Quinn	647

Judges of District Court—Cont'd.	Page.
Qvale	645
Searle	643
Simpson	641
Smith	642
Snow	641
Spooner	646
Watts	646
Webber	644
Williston	640
Members of Congress from Min- nesota, 1905—	
Senators—	
Nelson	648
Clapp	648
Representatives—	
Dede	650
Buckman	650
Davis	649
Fletcher	650
McCleary	649
Stevens	649
Steenerson	650
Tawney	648
Volstead	650
Members of State Legislature, 1905—	
Senators—	
Alley	661
Barker	660
Batz	662
Benson	656
Brower	661
Buck	657
Calhoun	659
Campbell	663
Cole	663
Coller	657
Colleston	654
Comstock	659
Cooke	652
Cowan	658
Dale	655
Dart	656
Dunn	658
Du Toit	656
Durant	658
Eberhart	654
Everett	657
Fitzpatrick	652
Frater	661
Gjertsen	660
Hardy	658
Harrington	656
Hawkins	661
Horton	659
Jepson	660

BIOGRAPHIES—

Members of the State Legislature—
Cont'd.

Senators—Cont'd.	Page.
Johnson	656
Laugen	652
Laybourn	662
Lord	653
Mausten	662
McGill	659
McGowan	659
McNamee	658
Morgan	653
Naeseth	657
Nichols	655
Peachey	653
Peterson	663
Pugh	661
Putnam	654
Rieke	656
Schain	663
Schaller	657
Schutz	655
Shell	655
Smith, E. E.	680
Smith, W. A.	654
Somerville	655
Stephens	664
Stone	663
Sundberg	664
Swedback	664
Thompson	653
Thorpe	662
Torson	654
Ward	663
Wilson	660
Witherstine	652
Wood	662
Secretary of Senate—	
Langum	664
Representatives—	
Adams	682
Anderegg	671
Anderson	665
Armstrong	677
Bardwell	676
Bennett	683
Bjorge	682
Block	680
Bondy	682
Bouck	678
Carl	669
Carlson	671
Chamberlain	675
Clague	670
Cole	679
Craig	677
Dalen	666

	Page.
Deegan	671
De Laittre	675
Denzer	671
Dorsey	671
Dowling	678
Ekman	683
Erickson	669
Fanning	665
Flower	674
Fosseen	676
Fraser	665
Fulton	674
Gandrud	680
Gates, E. W.	667
Gates, J. A.	672
Hammergren	673
Hanaford	677
Handlan	673
Hanson	683
Harden	666
Haskell	674
Haugen	681
Hayes	672
Herbert	675
Hetland	683
Hickey	674
Hille	682
Hinds	680
Hinton	668
Hogue	680
Hugo	679
Jacobson	668
Jefferson	668
Johnson	676
Juliar	667
Kelly, J. B.	672
Kelly, M.	665
Klein	671
Krostue	683
Landeen	681
Larson	681
Lauritsen	669
Lemon	673
Lennon	676
Lewis, J. T.	667
Lewis, R. T.	679
Lund	677
Lynch	678
Mackenzie	670
McColl	673
Mannix	676
Mark	677
Myers	667
Miller	679
Mork	668
Morley	667
Morse	668

Representatives—Cont'd.	Page.		Page.
Murray	680	Simons	683
Nelson	673	Skinner	679
Nolan, W. A.	666	Smith	676
Nolan, W. I.	676	Stock	680
Ofsthun	681	Stone	681
O'Laughlin	665	Swanson	679
Oleson	673	Teigen	668
Opdahl	667	Thayer	666
Otterness	665	Timberlake	675
Palmer	668	Thompson	672
Pehler	665	Thundale	666
Perley	682	Vollmer	672
Peterson, O.	670	Wallace	677
Peterson, S. D.	669	Ware	671
Putnam	672	Washburn	676
Rachie	669	Wells	682
Ramsland	670	Wichman	670
Rider	678	Wohlhuter	667
Roberts	675	Wood	678
Kockne	672	Wyman	677
Rosenthal	674	Zelch	673
Rowe	674	Chief Clerk—	
Saari	678	Schmahl	684
Selb	674		

Blind, school for, at Faribault.....	254
Blue Earth county, county seat, officers, 1905.....	355
vote of, on state officers, 1904.....	390
population of	536
newspapers in	583
Board of control of state institutions.....	259
members of	336
of dental examiners (see dental examiners).	
of electricity	345
of equalization (see equalization).	
of examiners of horseshoers (see horseshoers).	
of examiners of plumbing (see plumbing).	
of game and fish commission (see game and fish).	
of health and vital statistics (see health).	
of investment, state	307
of medical examiners (see medical examiners).	
of pardons, members and powers of.....	306
of pharmacy (see pharmacy).	
Boards of state institutions.....	339
Bonds, five million loan to aid railroads.....	182
adjustment of legislature.....	186
Boundary of state defined by congress.....	13, 178, 230
Brown county, county seat, officers, 1905.....	355
vote of, on state officers, 1904.....	392
population of	538
newspapers in	583
Bureau of labor (see labor bureau).	
public printing (see printing).	
Butter and Cheesemakers' Association of state.....	298

C

	Page.
Capital of state, when and where located.....	178
Capitol, state, new, in course of construction.....	215
commissioners	347
Carlton county, county seat, officers, 1905.....	356
vote of, on state officers, 1904.....	392
population of	538
newspapers in	584
Carver county, county seat, officers, 1905.....	356
vote of, on state officers, 1904.....	394
population of	538
newspapers in	584
Cass county, county seat, officers, 1905.....	356
vote of, on state officers, 1904.....	394
population of	538
newspapers in	584
Census, first, in 1850.....	178
second, in 1857	180
third, in 1860.....	182
fourth, in 1865, and fifth, in 1870.....	186
sixth, in 1875.....	186
national, of 1880.....	187
state, of 1885.....	187
national, of 1890.....	187
state, of 1895.....	188
national, of 1900.....	188
statistics from (see population).	
Chief justice supreme court, territorial, since 1849.....	95
state (see supreme court).	
Children, school for, at Owatonna (see public schools).	
Chippewa county, county seat, officers, 1905.....	357
vote of, on state officers, 1904.....	396
population of	538
newspapers in	584
Chisago county, county seat, officers, 1905.....	357
vote of, on state officers, 1904.....	398
population of	538
newspapers in	584
Chronological history of important events in the state since 1635.....	188
Circuit court of United States in Minnesota.....	697
Cities, comparative growth of (see population).	
Citizenship in United States.....	90
in Minnesota	43
Clay county, county seat, officers, 1905.....	357
vote of, on state officers, 1904.....	398
population of	538
newspapers in	584
Clearwater, vote of, on state officers, 1904.....	400
Clerk of supreme court, territorial, since 1849.....	95
clerks, since organization.....	104
vote for, 1904.....	516
department officers, 1905.....	337
Climate of state.....	197
College of agriculture (see University of Minnesota).	
Commission, board of game and fish (see game and fish commission).	
board of railroad and warehouse (see railroad and warehouse commission).	
state capitol	347

	Page.
Commissioners of statistics, since organization.....	102
of dairy and food (see dairy and food).	
of insurance (see insurance commissioner).	
of labor (see labor commissioner).	
of printing (see printing).	
Committees, legislative (see legislative department).	
Common schools of state (see education or schools).	
Compensation, state officers.....	328
Confederation, articles of.....	69
Congress, members of 1905, from Minnesota.....	687
59th	687
party divisions since formation of Republican party.....	689
apportionment, 1901	136
Congressmen, United States, from Minnesota, since organization.....	107
in 1905	691
vote on, 1904.....	510
biographies of	648
Congressional delegates, territorial.....	96
apportionment, 1872, 1881.....	135
apportionment of 1891.....	136
apportionment, 1901	136
population, by districts.....	544
Constitution of Minnesota.....	23
United States	79
Constitutional amendments, publication of.....	308
convention	98
two conventions held, 1857.....	181
Consuls, foreign in Minnesota.....	690
Control, state board of.....	259
members of	336
Cook county, county seat, officers, 1905.....	358
vote of, on state officers, 1904.....	402
population of	538
newspapers in	584
Correctional and charitable institutions.....	259
under state board, members of, 1905.....	336
statistics on cost of maintenance and buildings.....	570
Cottonwood county, county seat, officers, 1905.....	358
vote of, on state officers, 1904.....	402
population of	538
newspapers in	584
County government, 1905.....	353
under supervision of public examiner.....	281
population of	536
vote of, 1904.....	512
County seats	353
Courts (see judiciary department).	
Crow Wing county, county seat, officers, 1905.....	359
vote of, on state officers, 1904.....	404
population of	538
newspapers in	584
Cruelty, Minnesota society for prevention of, purposes and history of.....	306
Custom house officers in state, 1905.....	700

D

	Page.
Dairy and food commission, purposes and history of.....	282
dairy statistics	282
department officers, 1906.....	332
Dairymen's association of Minnesota, purposes and history of.....	297
Dairy school, state.....	244
Dakota county, county seat, officers, 1906.....	359
vote of, on state officers, 1904.....	406
population of	538
newspapers in	584
Dalles of the St. Croix.....	209
Deaf, school for, at Faribault.....	253
Declaration of Independence.....	65
Defectives, institute for, at Faribault.....	252
statistics on cost of maintenance and buildings.....	570
school for deaf.....	253
school for blind.....	254
school for feeble-minded.....	261
superintending officers	340, 341
Delegates to congress, territorial.....	95
Dental examiners, state board.....	343
Department of insurance (see insurance).	
oil inspection (see oil).	
public examiner (see public examiner).	
public instruction (see public instruction).	
railroads (see railroads).	
Department officers, state, 1906.....	328
Dependent children, school for (see public schools).	
Descriptive history of state.....	177
Disbursements from state treasury (see finances).	
District courts, judges of, since organization.....	104
of state, powers.....	230
in 1905, compensation.....	338
vote on, 1904.....	512
District schools (see education or schools).	
Doctors, state medical board (see medical examiners).	
Dodge county, county seat, officers, 1906.....	359
vote of, on state officers, 1904.....	408
population of	538
newspapers in	584
Douglas county, county seat, officers, 1906.....	360
vote of, on state officers, 1904.....	408
population of	538
newspapers in	584
Druggists, examination of (see pharmacy).	

E

Education, school system of state.....	231
schools, school fund finances.....	551, 552
district, state rural.....	231
graded	231
high	231
normal	232
university	233

	Page.
Elections of state, laws relating to.....	309
qualification of voters.....	43, 309
Australian system	309
1904, presidential returns.....	528
returns for state officers, by precincts.....	382
summary, by counties.....	506
vote on congressmen.....	509
vote on judges of district courts.....	515
vote on members of legislature.....	515
Electricity, board of.....	345
Elevation of state.....	197
Eligibility to hold office.....	312
Equalization, state board of.....	306
members of board, 1905.....	347
Equipment companies, taxes (see railroads).	
Examiners, in dentistry (see dental examiners).	
in law (see law).	
in medicine (see medical examiners).	
of barbers (see barbers).	
of horseshoers (see horseshoers).	
of plumbers (see plumbers).	
of veterinarians (see health).	
Examiner, public (see public examiner).	
Executive department, territorial.....	96
of state, duties of executive officers.....	226
executive officers, 1905.....	328
roster of executives since organization.....	99
Expert printer (see printing).	
Experiment station, state.....	243
Express companies, taxes.....	568
Extra session, 1902.....	133

F

Factories inspected by labor bureau.....	283
Faribault county, county seat, officers, 1905.....	360
vote of, on state officers, 1904.....	410
population of	538
newspapers in	585
Faribault, institute for defectives, located at.....	261
Farm statistics (see agriculture).	
Farmers' institutes of Minnesota, aim and history of.....	298
Federal officers from Minnesota.....	700
59th congress, senate, members.....	687
house of representatives, members.....	691
executive department	687
twelfth U. S. census.....	335
judicial department	697
U. S. circuit and district court.....	697
postoffices and postmasters in Minnesota.....	597
rural free delivery.....	620
postage rates	623
Feeble-minded, school for, at Faribault.....	261
Fergus Falls, hospital for insane, at.....	264

	Page.
Fillmore county, county seat, officers, 1905.....	360
vote of, on state officers, 1904.....	410
population of	538
newspapers in	585
Finances of state, statistics.....	547
receipts and expenditures.....	547
estimated receipts and disbursements.....	549
state treasury receipts since 1858.....	550
assessments and taxation.....	551
tax levies and collections.....	551
school fund finances.....	551
sales of school lands.....	552
sale of university and agricultural college lands.....	552
permanent school fund.....	552
permanent university fund.....	552
internal improvements land fund.....	553
state institutions land fund.....	553
assessed valuation of taxable property, 1904.....	562
insurance taxes	279, 568
railroad taxes	565
telegraph and telephone taxes.....	565, 566
express companies taxes.....	568
sleeping and parlor car companies taxes.....	569
disbursements for support of state institutions since 1861.....	570
cost of buildings for state institutions.....	571
Fiscal year of state.....	310
Fish commission (see game and fish commission).	
hatcheries, state, Willowbrook.....	289
Glenwood	289
superintendents, 1905	344
Flag of state.....	6
Flower of state.....	5
Food adulterations, state action.....	282
Foreign consuls in Minnesota.....	690
Forest commissioner	335
officers of, in 1905.....	335
department	290
Freeborn county, county seat, officers, 1905.....	361
vote of, on state officers, 1904.....	412
population of	538
newspapers in	585

G

Game and fish commission, purposes of.....	289
fish hatcheries	289
superintendents, 1905	344
members of board, 1905.....	344
General taxes (see taxes).	
Geography of state	195
Goodhue county, county seat, officers, 1905.....	361
vote of, on state officers, 1904.....	414
population of	538
newspapers in	585

INDEX.

717

	Page.
Government, act authorizing a state.....	20
Minnesota territorial	95
Governors, territorial, since 1848.....	95
state, since organization.....	99
duties of	226
department officers, 1905.....	328
vote for, 1904.....	512
private secretaries to, since organization, name of in 1905.....	102
executive clerks to, since organization.....	103
name of, 1905.....	328
Grain inspection department.....	286
department officers, 1905.....	334
Graded schools (see education or schools).	
Grant county, county seat, officers, 1905.....	361
vote of, on state officers, 1904.....	416
population of	538
newspapers in	585

H

Health and vital statistics, state board of, purposes and history of.....	301
membership of board, 1905.....	342
Hennepin county, county seat, officers, 1905.....	362
vote of, on state officers, 1904.....	418
population of	538
newspapers in	585
High schools (see education or schools).	
Historical society Minnesota, objects and history of.....	287
members and officers of, 1905.....	245
History of Minnesota.....	177
chronological	188
descriptive	196
Holidays, legal	310
Horseshoers' board of examiners, 1905.....	344
Horticultural society, of Minnesota, object and history of.....	296
officers of, in 1905.....	346
Hospitals for insane.....	262
disbursements for support of, 1861 to 1904, inclusive.....	570
inspected by board of control.....	259
first, at St. Peter, history of.....	262
resident officers, 1905.....	262
second, at Rochester, history of.....	263
resident officers, 1905.....	263
third, at Fergus Falls, history of.....	264
resident officers, 1905.....	264
first state asylum, Anoka.....	265
resident officers, 1905.....	265
second state asylum, Hastings.....	266
resident officers, 1905.....	266
House of representatives, officers of, since organization.....	138
1903 (see legislative department).	
Houston county, county seat, officers, 1905.....	362
vote of, on state officers, 1904.....	428
population of	538
newspapers in	586

	Page.
Hubbard county, county seat, officers, 1905.....	362
vote of, on state officers, 1904.....	428
population of	538
newspapers in	586

I

Illuminating oil, inspection of (see oil).	
Independence, declaration of.....	65
Indian massacre of 1862.....	184
Indian reservations	183
Indian shoe, state flower.....	5
Indian treaties	177, 178, 179, 183, 185
Insane hospitals (see hospitals).	
Inspection of oil (see oil).	
Institute for defectives at Faribault (see defectives).	
Institutions of state.....	215
disbursements for support of, 1861 to 1904, inclusive.....	570
cost of buildings of, from establishment to date.....	571
Insurance commissioners, since organization.....	101
Insurance department of state, history and growth of.....	279
receipts of department.....	279
companies doing business in state, class and number.....	281
department officers, 1905.....	331
Internal revenue officers of U. S. in Minnesota, 1905.....	702
Interstate park	209
Isanti county, county seat, officers, 1905.....	363
vote of, on state officers, 1904.....	430
population of	538
newspapers in	586
Itasca county, county seat, officers, 1905.....	363
vote of, on state officers, 1904.....	430
population of	538
newspapers in	586
Itasca state park.....	201

J

Jackson county, county seat, officers, 1905.....	363
vote of, on state officers, 1904.....	432
population of	538
newspapers in	586
Janitor, capitol (see public property).	
Judges, supreme court (see supreme court).	
district court (see district court).	
probate courts (see probate court).	
Judiciary department of state, supreme court judges since organization.....	103
judges in 1905.....	338
reporter, duties of.....	229
reporters, since organization.....	104
clerk (see clerk supreme court).	
district courts (see district court).	
municipal courts (see municipal court).	
probate courts (see probate courts).	

K

	Page.
Kanabec county, county seat, officers, 1905.....	364
vote of, on state officers, 1904.....	434
population of	538
newspapers in	587
Kandiyohi county, county seat, officers, 1905.....	364
vote of, on state officers, 1904.....	434
population of	538
newspapers in	587
Kittson county, county seat, officers, 1905.....	364
vote of, on state officers, 1904.....	436
population of	538
newspapers in	587

L

Labor bureau, history and purpose of.....	283
commissioners since organized.....	103
department officers, 1905.....	333
Lac qui Parle county, county seat, officers, 1905.....	365
vote of, on state officers, 1904.....	436
population of.....	538
newspapers in.....	587
Lady slipper, state flower.....	5
Lake county, county seat, officers, 1905.....	365
vote of, on state officers, 1904.....	438
population of.....	538
newspapers in.....	587
Lakes of state.....	196
Lands, department of state.....	227
department officers, 1905.....	329
Land offices of United States in Minnesota.....	703
Latitude and longitude of state.....	195
Law, state board of, members of, 1905.....	342
Laws, disposition of.....	308
publication in newspapers.....	308
Legislative department Minnesota, territorial, since 1849.....	96
territorial apportionment, first, 1849.....	96
second, 1851	96
third, 1855	97
membership since 1849.....	96
presiding officers since 1849.....	96
state apportionment, first, 1857.....	108
second, 1860.....	109
third, 1866.....	111
fourth, 1871.....	114
fifth, 1881.....	121
sixth, 1889.....	125
seventh, 1897.....	130
members of, since organization.....	108
presiding officers of, since organization.....	108
1902, extra session.....	133

Legislative department Minnesota—Continued.

	Page.
1905 session—members of, by districts.....	134
vote for in 1904.....	515
number and compensation of members.....	307
permanent rules of senate.....	151
permanent rules of house.....	160
newspaper reporters in senate.....	142
newspaper reporters in house.....	145
1905 session—senate, members of, by districts.....	141
officers of	137
standing committees.....	146
rules, permanent, 1905.....	151
joint	170
vote for in 1904.....	515
1905 session—house, members of, by districts.....	143
statistical lists of.....	143
officers of.....	143
standing committees.....	148
rules, permanent, 1905.....	160
joint	170
vote for in 1904.....	515
Legislature, state, officers of senate since organization.....	137
officers of house since organization.....	138
how constituted.....	307
Le Sueur county, county seat, officers, 1905.....	365
vote of, on state officers, 1904.....	438
population of.....	538
newspapers in.....	587
Library, law, of state, in capitol building, St. Paul.....	290
number of books added past two years.....	290
librarian, duties of.....	290
librarians since organization.....	103
department officers, 1905.....	333
commission	369
Lieutenant governors since organization.....	99
duties of	226
name of, 1905.....	323
vote for, 1904.....	506
Lincoln county, county seat, officers, 1905.....	366
vote of, on state officers, 1904.....	440
population of.....	538
newspapers in.....	587
Loan and trust companies (see banks).	
Logs and lumber, surveyors of, 1905.....	345
Lyon county, county seat, officers, 1905.....	366
vote of, on state officers, 1904.....	440
population of	538
newspapers in.....	587

M

McLeod county, county seat, officers, 1905.....	368
vote of, on state officers, 1904.....	440
population of.....	538
newspapers in.....	587
Mankato, normal school at.....	249

	Page.
Marshall county, county seat, officers, 1905.....	367
vote of, on state officers, 1904.....	442
population of.....	538
newspapers in.....	587
Martin county, county seat, officers, 1905.....	367
vote of, on state officers, 1904.....	444
population of.....	538
newspapers in.....	587
Medical examiners, members of board, 1905.....	342
Meeker county, county seat, officers, 1905.....	367
vote of, on state officers, 1904.....	446
population of.....	538
newspapers in.....	588
Members of legislature, territorial and state (see legislative department).	
Military department of state.....	228
adjutant general.....	228
military storekeeper.....	228
duties of.....	228
Milk (see dairy and food commission).	
Mille Lacs county, county seat, officers, 1905.....	368
vote of, on state officers, 1904.....	446
population of.....	538
newspapers in.....	588
Mining	319
Minneapolis, state university located at.....	233
Minnehaha Falls, soldiers' home located at.....	275, 341
Minnesota, act authorizing state government.....	20
act of admission into Union.....	62
adjutant general (see adjutant general).	
area of land and water.....	195
banks (see banks).	
climate	197
constitution of.....	23
dairymen's association (see dairymen's association).	
dairy and food commission (see dairy and food commission).	
drainage (see Red River Valley drainage commission).	
elevation	197
executive department officers, duties of.....	226
officers and assistants, 1905.....	328
finances (see finances of state).	
forestry department.....	290
game and fish commission (see game and fish commission).	
geography of.....	195
historical society (see historical society).	
history of.....	177
in Spanish War.....	187
insane hospitals (see hospitals).	
insurance department (see insurance).	
judiciary department.....	229
labor bureau (see labor bureau).	
lakes of.....	196
law library (see library).	
legislative department, territorial, since 1849.....	96
state, 34th session, 1905 (see legislative department).	
military department, courts.....	228
national guard.....	228
normal schools (see normal).	
newspapers in.....	583

Minnesota—Continued.	Page.
oil inspection (see oil).	
organic act of.....	13
origin of name, geographical position, area, descriptive.....	195
population of (see population).	
postoffices and postmasters in 1905.....	597
public examiner (see public examiner).	
public library commission.....	315, 349
railroads (see railroads).	
resources of.....	195
river and water courses.....	196
schools (see schools or education).	
society for prevention of cruelty.....	306
soldiers' home, at Minnehaha Falls (see soldiers' home).	
state agricultural society (see agriculture).	
state art society.....	315, 349
state board of health and vital statistics (see health).	
state board of medical examiners (see medical examiners).	
state butter and cheesemakers' association, objects and history of.....	298
state capitol (new).....	215
state constitution.....	23
state farmers' institutes, aim and history of.....	298
state federal courts in.....	697
state flag.....	6
flower	5
state government, act authorizing a.....	20
officers since organization.....	108
in 1905	328
votes for, 1904.....	506
state forestry association (see forestry).	
state horticultural society (see horticulture).	
state legislature (see legislative department).	
state parks, Itasca.....	201
Interstate	209
state public school at Owatonna (see public schools).	
society for prevention of cruelty (see cruelty).	
state prison (see prison).	
state reformatory at St. Cloud (see reformatory).	
state training school for boys and girls at Red Wing (see training school).	
state university (see university).	
supreme court, reports.....	229
supreme court (see judiciary).	
territorial government.....	95
executive, since 1849.....	96
legislative, since 1849.....	96
Moccasin, state flower.....	5
Monetary statistics (see finances).	
state debt (see finances).	
Moorhead, normal school at.....	250
Morrison county, county seat, officers, 1905.....	368
vote of, on state officers, 1904.....	448
population of.....	538
newspapers in	588
Mower county, county seat, officers, 1905.....	368
vote of, on state officers, 1904.....	448
population of.....	538
newspapers in	588
Municipal courts of state.....	230

INDEX.

723

	Page.
Murray county, county seat, officers, 1905.....	369
vote of, on state officers, 1904.....	450
population of.....	538
newspapers in.....	588

N

Name of state, origin of.....	195
National guard of state.....	228
Neglected children, school for (see public school).	
Newspapers, in state, 1905.....	583
reporters in legislature, 1906 session.....	142, 145
publication of laws in.....	308
Nicollet county, county seat, officers, 1905.....	369
vote of, on state officers, 1904.....	452
population of.....	538
newspapers in.....	588
Nobles county, county seat, officers, 1905.....	369
vote of, on state officers, 1904.....	452
population of.....	538
newspapers in.....	588
Normal schools of state, how controlled.....	247
appropriation for.....	570
board of directors.....	339
principals.....	340
statistics on cost of maintenance and buildings.....	571
at Winona.....	247
at Mankato.....	249
at St. Cloud.....	249
at Moorhead.....	250
at Duluth.....	252
Norman county, county seat, officers, 1905.....	370
vote of, on state officers, 1904.....	454
population of.....	538
newspapers in.....	588
Notable events in state history.....	188
Notaries public, powers, etc.....	307

O

Office, eligibility for.....	312
Officers, territorial government, since 1849.....	96
state, since organization.....	99
executive, 1906.....	328
vote for, in 1904.....	506
county, in 1905.....	353
state institutions.....	339
of legislatures, territorial, since 1849.....	96
presiding, since organization.....	137
34th session, 1905.....	137
senate.....	141
house.....	145
Official bonds, oaths, etc., where filed.....	226

	Page.
Oil, illuminating, inspection of.....	314
inspector in 1905.....	345
inspectors, since organization.....	103
Olmsted county, county seat, officers, 1905.....	370
vote of, on state officers, 1904.....	464
population of	538
newspapers in	588
Organic act of Minnesota.....	13
Origin of name of state.....	195
Otter Tail county, county seat, officers, 1905.....	370
vote of, on state officers, 1904.....	456
population of	538
newspapers in	589
Owatonna, state public school, located at.....	255

P

Pardons, board of, members and powers of.....	306
Parlor car companies, taxes (see railroads).	
Parks, state, Itasca.....	201
Interstate	209
Party divisions in congress since formation of Republican party.....	689
Penitentiary, state (see prison).	
Pensions, claims through adjutant general's office.....	228
Permanent school fund.....	551
Personal property, taxable, valuation of.....	551
Pharmacy, members of board, 1905.....	343
Pine county, county seat, officers, 1905.....	371
vote of, on state officers, 1904.....	460
population of	538
newspapers in	589
Pipestone county, county seat, officers, 1905.....	371
vote of, on state officers, 1904.....	460
population of	538
newspapers in ..	589
Plumbing, state board of examiners of, 1905.....	343
Polk county, county seat, officers, 1905.....	371
vote of, on state officers, 1904.....	462
population of	538
newspapers in	589
Pope county, county seat, officers, 1905.....	371
vote of, on state officers, 1904.....	464
population of	538
newspapers in	589
Population of Minnesota, 1850 to 1900.....	536
by minor civil divisions.....	536
of incorporated cities, villages, and boroughs of 1890 and 1900.....	539
of the principal cities of Minnesota, 1850 to 1900.....	543
census, by congressional districts.....	544
Postoffices and postmasters in Minnesota, 1905.....	597
postage rates and regulations.....	623
postal money order system.....	624
Presidential vote of state in 1904.....	528
Principals of state normal schools, 1905.....	340

	Page.
Printing, bureau of, members and objects of.....	306
superintendent or expert printer, duties of.....	306
name of, 1905.....	328
Prison, state, at Stillwater, history of.....	270
resident officers, 1905.....	270
statistics on cost of maintenance and buildings.....	570, 571
warden	270
Probate courts of state, powers.....	230
judges of, compensation.....	230
in 1905	353
Publication of laws in newspapers.....	308
Public examiner, history of office, powers and duties of.....	281
superintendent of banks (ex-officio).....	282
examiners, since organization.....	101
department officers, 1905.....	331
Public instruction, department of, superintendents since organization.....	101
department officers, 1905.....	332
Public printing, bureau of (see printing).	
Public property, department officers, 1905.....	334
Public school, state, at Owatonna, history of.....	255
resident officers, 1905.....	255
statistics on cost of maintenance and buildings.....	570, 571
board of control, members of, 1905.....	341
superintendent	341
Public schools (see schools or education).	

R

Railroads, five million loan bill.....	186
foreclosure of franchises.....	186
taxes paid state by, 1904.....	565
express companies' taxes.....	568
sleeping and parlor car companies' taxes.....	569
Railroad and warehouse commission, purposes and history of.....	284
members of, 1905.....	333
commissioners since organization.....	100
Ramsey county, county seat, officers, 1905.....	372
vote of, on state officers, 1904.....	466
population of	537
newspapers in	589
Real property in state.....	555
Receipts in state treasury since 1858.....	560
Receipts and disbursements, estimated for three years.....	549
Red Lake county, county seat, officers, 1905.....	372
vote of, on state officers, 1904.....	474
population of	537
newspapers in	590
Red Wing, training school for boys and girls.....	266
Redwood county, county seat, officers, 1905.....	373
vote of, on state officers, 1904.....	474
population of	537
newspapers in	590
Reformatory, state, at St. Cloud.....	268
statistics on cost of maintenance and buildings.....	570, 571
superintendent	268
Regents of state university, board of.....	235, 339

	Page.
Renville county, county seat, officers, 1905.....	373
vote of, on state officers, 1904.....	476
population of	537
newspapers in	590
Reporters, supreme court, territorial, since 1849.....	95
duties of	229
reporters since organization.....	104
in 1905	337
newspaper, in 1905, senate.....	142
in 1905, house of representatives.....	145
Reports, Minnesota, supreme court.....	229
Representatives, house of, Minnesota (see legislature).	
from Minnesota in U. S. congress, since organization.....	107
vote for, 1904.....	515
biographies of	665
Rice county, county seat, officers, 1905.....	373
vote of, on state officers, 1904.....	478
population of	537
newspapers in	590
Right to hold office.....	312
Rights of women.....	312
Rivers of state.....	196
Rochester, hospital for insane at.....	263
Rock county, county seat, officers, 1905.....	374
vote of, on state officers, 1904.....	480
population of	537
newspapers in	590
Roseau county, county seat, officers, 1905.....	374
vote of, on state officers, 1904.....	480
population of	537
newspapers in	590
Rules, permanent, of legislature, 1905, senate.....	151
house	160
joint	170

S

St. Cloud, normal school at.....	249
state reformatory, located at.....	268
St. Paul, capital of state.....	178
when located	178
St. Louis county, county seat, officers, 1905.....	374
vote of, on state officers, 1904.....	482
population of	537
newspapers in	591
St. Peter, hospital for insane at.....	262
Salary, state officers.....	328
Savings banks under supervision of public examiner.....	282, 580
Schools, state school system of state.....	231
state, school fund finances.....	551
deaf and blind.....	263
district, state rural.....	231
graded	231
high	231
normal	231
public, for dependent and neglected children.....	255
university	233
school of agriculture (see agriculture).	

INDEX.

727

	Page.
Scott county, county seat, officers, 1905.....	375
vote of, on state officers, 1904.....	484
population of	537
newspapers in	591
Seal of state.....	9
Secretary, territorial secretaries since 1849.....	96
of state, secretaries since organization.....	99
assistant secretaries since organization.....	101
duties of	226
department officers, 1905.....	328
biographies of	627
vote for, in 1904.....	506
Senators, U. S., from Minnesota since organization.....	106
in 1905 (see federal officers in Minnesota).	
in Minnesota legislature (see legislative department).	
Senate, state, officers of, since organization.....	137
state, 1905 (see legislative department).	
Sherburne county, county seat, officers, 1905.....	375
vote of, on state officers, 1904.....	431
population of	537
newspapers in	591
Sibley county, county seat, officers, 1905.....	375
vote of, on state officers, 1904.....	485
population of	537
newspapers in	591
Sleeping car companies, taxes (see railroads).	
Sioux massacre of 1862.....	184
Society, agricultural (see agricultural).	
historical (see historical society).	
horticultural (see horticultural society).	
prevention of cruelty (see cruelty).	
Soldiers' home at Minnehaha Falls.....	275
resident officers, 1905.....	275
statistics on cost of maintenance and buildings.....	570, 571
board of trustees, members of, 1905.....	341
commandant, compensation of.....	341
Spanish War, Minnesota's part.....	181
Standing committees, legislative session, 1905, senate.....	146
house	148
State adjutant general (see military department).	
agricultural society (see agricultural).	
auditor (see auditor).	
banks (see banks).	
board of dental examiners (see dental examiners).	
board of equalization.....	305
members of board, 1905.....	347
board of examiners in law (see law).	
board of examiners of barbers (see barbers).	
board of examiners of practical plumbing (see plumbing).	
board of game and fish commission (see game and fish commission).	
boards governing institutions.....	336
board of health and vital statistics (see health).	
board of investment	307
board of medical examiners (see medical examiners).	
board of pharmacy (see pharmacy).	
board of veterinary examiners, members of.....	343
capitol, new, in course of construction.....	215
commissioners, 1905	347

State—Continued.	Page.
constitution	23
correctional and charitable institutions.....	259
dairymen's association (see dairymen).	.
dairy and food commission (see dairy and food commission).	.
drainage	313
elections (see elections).	.
returns, 1904	382
executive department, officers, duties of.....	226
roster of executive officers, 1905.....	328
farmers' institutes, aim and history of.....	298
flag	6
flower	5
finances (see finances).	.
forestry association (see forestry).	.
game and fish commission (see game and fish commission).	.
government, act authorizing.....	20
organization	99
officers since organization.....	99
history of	177
historical society (see historical society).	.
horticultural society (see horticultural society).	.
hospitals for insane (see hospitals).	.
disbursements for support of, 1861 to 1904, inclusive.....	570
cost of buildings, from establishment to date.....	571
boards governing, 1905.....	339
insurance department (see insurance).	.
judiciary department (see judiciary department).	.
labor bureau (see labor bureau).	.
law library (see library).	.
laws (see laws).	.
legislature, members and compensation of members.....	307
legislative department (see legislative department).	.
library (see library).	.
military department	228
normal schools (see normal schools).	.
oil inspection (see oil).	.
parks, Itasca	201
Interstate	209
population (see population).	.
printing commission (see printing).	.
prison (see prison).	.
public examiner (see public examiner).	.
public school at Owatonna (see public school).	.
railroads (see railroads).	.
reformatory, at St. Cloud (see reformatory).	.
school system (see education or schools).	.
sanatorium for the tuberculous.	304
soldiers' home at Minnehaha Falls (see soldiers' home).	.
seal	9
taxes (see taxes).	.
training school for boys and girls at Red Wing (see training school).	.
treasurer (see treasurer).	.
university, at Minneapolis (see university).	.
Standing committees of legislature, 1905 (see legislature).	.
senate	146
house	148
Statistics, labor commissioner of (see labor commissioner).	.
vital (see health).	.

INDEX.

729

	Page.
Statutes (see laws).	
Stearns county, county seat, officers, 1905.....	376
vote of, on state officers, 1904.....	486
population of	537
newspapers in	591
Steele county, county seat, officers, 1905.....	376
vote of, on state officers, 1904.....	488
population of	537
newspapers in	591
Stevens county, county seat, officers, 1905.....	376
vote of, on state officers, 1904.....	490
population of	537
newspapers in	591
Stillwater, state prison, located at.....	270
Superintendent of banks (see public examiner).	
printing (see printing).	
public instruction (see public instruction).	
of insane hospitals (see insane hospitals).	
Supreme court reporters, territorial, since 1849.....	104
Supreme court of state, powers.....	229
judges of, since organization.....	103
in 1905, compensation.....	337
clerk of (see clerk of supreme court).	
reporter of, duties of.....	229
reporters since organization.....	103
in 1905	337
Surveyors of logs and lumber, districts of.....	345
Swift county, county seat, officers, 1905.....	377
vote of, on state officers, 1904.....	490
population of	537
newspapers in	591

T

Taxation, tables of.....	555
Taxes, general, when become a lien.....	311
delinquent and penalty.....	311
can be paid in two semi-annual installments.....	311
certificates of sale, holders of.....	311
personal property	311
assessment and taxation.....	551
tax levies and collections.....	551
assessed valuation of taxable property, 1904.....	556
insurance taxes, 1904.....	568
railroad taxes, 1904.....	565
comparative statement of.....	555
telegraph and telephone taxes, 1904.....	565
express companies' taxes.....	568
sleeping and parlor car taxes.....	569
Teachers' institutes, appropriation for.....	232
Telegraph and telephone taxes.....	565
Territorial government, when organized.....	178
officers, from 1849.....	96
legislative department, first apportionment.....	96
second apportionment, 1851.....	96
third apportionment, 1855.....	97
members since 1849.....	96
presiding officers since 1849.....	96

	Page.
Todd county, county seat, officers, 1905.....	377
vote of, on state officers, 1904.....	492
population of	537
newspapers in	592
Training school for boys and girls at Red Wing.....	266
resident officers, 1905.....	266
statistics on cost of maintenance and buildings.....	570, 571
superintendent	266
Traverse county, county seat, officers, 1905.....	377
vote of, on state officers, 1904.....	492
population of	537
newspapers in	592
Treasurer, territorial, since 1849.....	95
state, since organization.....	100
duties of	227
vote for 1904.....	506
department officers, 1905.....	329
Treasury, receipts, from all sources in 1903 and 1904.....	547
disbursements in 1903 and 1904.....	547
since 1858.....	550
balance in, 1903 and 1904.....	547
estimated receipts for 1906, 1906, 1907.....	549

U

United States, declaration of independence.....	65
articles of confederation.....	69
constitution of	79
government of, 1905.....	687
president of	687
vice president of.....	687
cabinet, presidential	687
59th congress	687
senate	687
house of representatives.....	691
delegates	689
party divisions since formation of Republican party.....	689
foreign consuls in Minnesota.....	690
federal officers in Minnesota.....	700
collector of customs.....	700
internal revenue collector.....	702
auditor, postoffice department.....	701
postoffice inspection service.....	702
superintendent railway mail service.....	702
Indian service	702
surveyor general's office.....	703
steamboat inspection	701
land office, at Crookston.....	703
at Duluth	703
at Cass Lake.....	703
at St. Cloud.....	703
Indian agencies	702
circuit and district courts, judges of.....	697
officers of	697
terms of court.....	698
referees in bankruptcy.....	698
masters in chancery.....	698
U. S. commissioners.....	698

INDEX.

731

United States—Continued.	Page.
postoffices in Minnesota, 1905.....	597
postmasters of	597
postage rates and regulations.....	623
postoffices discontinued, rural delivery.....	620
senators from Minnesota since organization.....	106
in 1905	141
representatives from Minnesota since organization.....	107
in 1905	143
vote for, 1904.....	515
University of Minnesota.....	233
colleges and departments.....	235
statistics on cost of maintenance and buildings.....	570, 571
enrollment, 1905	238
faculty and instructors.....	235
board of regents.....	235
agricultural department	243
northeast experiment farm.....	245
northwest experiment farm.....	245

V

Voters, qualification of.....	309
Veterinary state board of examiners.....	343
Vital statistics (see health).	
collection of, by state board of health.....	301
Vote of 1904 (see elections).	

W

Wabasha county, county seat, officers, 1905.....	378
vote of, on state officers, 1904.....	494
population of	537
newspapers in	592
Wadena county, county seat, officers, 1905.....	378
vote of, on state officers, 1904.....	496
population of	537
newspapers in	592
War, Spanish, Minnesota's part.....	197
Waseca county, county seat, officers, 1905.....	378
vote of, on state officers, 1904.....	496
population of	537
newspapers in	592
Washington county, county seat, officers, 1905.....	379
vote of, on state officers, 1904.....	498
population of	537
newspapers in	592
Watsonwan county, county seat, officers, 1905.....	379
vote of, on state officers, 1904.....	498
population of	537
newspapers in	592
White Earth Indian reservation, population.....	538

	Page.
Wilkin county, county seat, officers, 1905.....	379
vote of, on state officers, 1904.....	500
population of	537
newspapers in	592
Willowbrook fish hatchery.....	344
superintendent of, 1906.....	344
Winona county, county seat, officers, 1906.....	380
vote of, on state officers, 1904.....	502
population of	537
newspapers in	593
Winona, normal school at.....	247
Women, rights of.....	312
Wright county, county seat, officers, 1906.....	380
vote of, on state officers, 1904.....	502
population of	537
newspapers in	593

Y

Year, fiscal, of state.....	310
Yellow Medicine county, county seat, officers, 1905.....	380
vote of, on state officers, 1904.....	504
population of	537
newspapers in	593

LIST OF ILLUSTRATIONS.

NEW CAPITOL BUILDING.....	Frontispiece
STATE FLOWER	5
STATE FLAG	7
STATE SEAL	9
MAPS OF STATE—	
By Senatorial Districts.....	130
By Congressional Districts.....	136
By Judicial Districts.....	176
ITASCA STATE PARK.....	201
Views of	200
Park Lodge	209
INTERSTATE PARK, TAYLOR'S FALLS.....	210
STATE CAPITOL	215
STATE UNIVERSITY, MINNEAPOLIS.....	234
State University Farm Buildings.....	243
STATE NORMAL SCHOOLS.....	249
STATE HOSPITALS FOR INSANE.....	264
STATE INSTITUTE FOR DEFECTIVES, FARIBAULT—	
School for Deaf.....	254
School for Feeble-Minded.....	261
STATE PUBLIC SCHOOL, OWATONNA.....	255
STATE REFORMATORY, ST. CLOUD.....	268
GAME AND FISH.....	289
GLENWOOD	288
STATE AGRICULTURAL SOCIETY, ST. ANTHONY PARK.....	293
STATE DRAINAGE DITCHES.....	313
MINES AND ORE DOCKS.....	319
STATE OFFICERS IN 1905—	
Group of	624
Group of	229
Chas. M. Start, Chief Justice Supreme Court.	
John A. Lovely, Associate Justice Supreme Court.	
Calvin L. Brown, Associate Justice Supreme Court.	
Chas. L. Lewis, Associate Justice Supreme Court.	
Edwin A. Jaggard, Associate Justice Supreme Court.	
U. S. SENATORS AND CONGRESSMEN OF MINNESOTA—	
Group of	648
STATE SENATORS AND REPRESENTATIVES.....	624
APPOINTIVE OFFICERS, HEADS OF DEPARTMENTS.....	627

(788)

Digitized by Google

Original from
UNIVERSITY OF CALIFORNIA