

# Legislative manual of the State of Minnesota. 1903

St. Paul [etc.]

<http://hdl.handle.net/2027/mdp.39015054508422>

# HathiTrust



[www.hathitrust.org](http://www.hathitrust.org)

**Public Domain, Google-digitized**

[http://www.hathitrust.org/access\\_use#pd-google](http://www.hathitrust.org/access_use#pd-google)

This work is in the Public Domain, meaning that it is not subject to copyright. Users are free to copy, use, and redistribute the work in part or in whole. It is possible that heirs or the estate of the authors of individual portions of the work, such as illustrations, assert copyrights over these portions. Depending on the nature of subsequent use that is made, additional rights may need to be obtained independently of anything we can address. The digital images and OCR of this work were produced by Google, Inc. (indicated by a watermark on each page in the PageTurner). Google requests that the images and OCR not be re-hosted, redistributed or used commercially.

The images are provided for educational, scholarly, non-commercial purposes.

**B** 1,421,856

Digitized by Google

Original from  
UNIVERSITY OF MICHIGAN



---

---

*GENERAL LIBRARY of the  
UNIVERSITY OF MICHIGAN*

---

---

—PRESENTED BY—

*Secretary of State*

*Nov 28 1904*

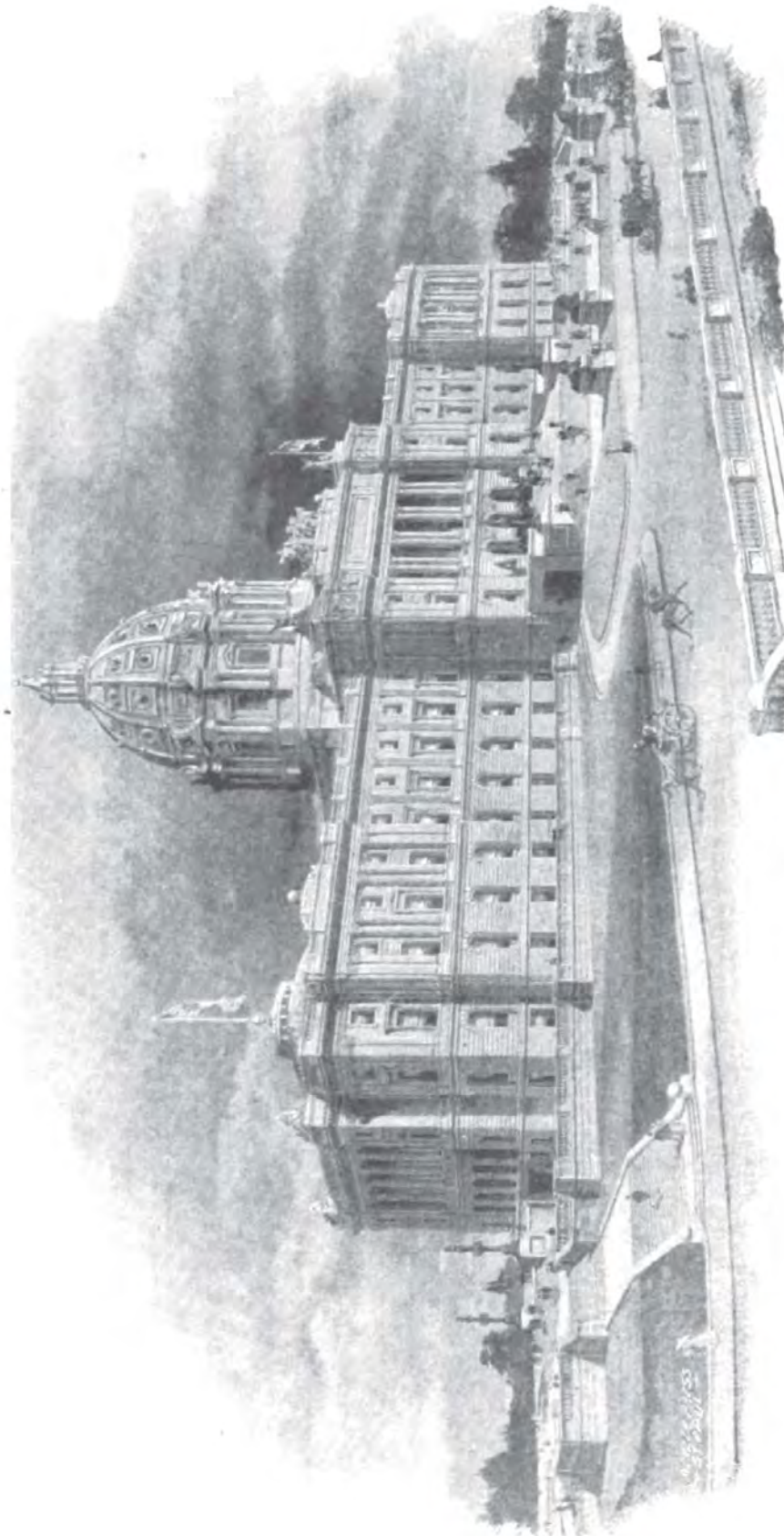

THE NEW STATE CAPITOL.

# The Legislative Manual of the

STATE OF

MINNESOTA.

Sec. of state



COMPILED FOR

The Legislature  
OF  
1903.

Digitized by Google

Original from  
UNIVERSITY OF MICHIGAN

# INTRODUCTORY.

TO THE MEMBERS  
OF THE  
THIRTY-THIRD LEGISLATIVE SESSION OF MINNESOTA  
THIS MANUAL IS RESPECTFULLY  
DEDICATED.

The Legislative Manual of nineteen hundred and three is divided as to contents into three parts. Part I. contains the state organic act, act authorizing a state government, act of admission, declaration of independence, articles of confederation, constitutions of the State of Minnesota and the United States, territorial and state government, legislative statistics and Jefferson's Manual of Parliamentary Practice. Part II. contains history and growth of state, and review of state departments and institutions. Part III. contains roster of officers of state departments and institutions, county officers and federal officers appointed from Minnesota, election, population and financial statistics of the state, and such miscellaneous matter as has usually been published in the Manual and that has been considered of general interest.

The publication of this Manual is authorized under chapter 122, General Laws of 1893, as amended by chapter 64, General Laws of 1895. A synopsis of the same herewith follows:

SECTION 1. It shall be the duty of the secretary of state to cause to be prepared and published, for the use of the senate and house of representatives, a book to be denominated "Legislative Manual," which shall contain the constitution of the United States, and the organic act and the constitution of this state, Jefferson's Manual, rules of order of the senate and house of representatives of this state, joint rules of the senate and house, lists of senators and members of the house and employes of each house, statistical and other information of the same description with that heretofore published in the Legislative Manual.

\* \* \* \* \*



Sec. 6. The secretary of state shall, under the contract of the state printer, and upon as favorable terms as he can secure for the state, cause twenty thousand (20,000) copies of the Legislative Manual to be published biennially, to be distributed as follows:

Fifty copies to each member of the legislature, including the president of the senate.

Fifty copies to state historical society for exchange with other states.

Five copies to state university.

Three copies to state library.

Two copies to congressional library at Washington.

Two copies to soldiers' home.

Two copies to each free public library in the state.

Two copies to each public college, seminary or academy in this state.

Two copies to each state normal school.

Two copies to each state high school.

One copy to each independent special and common school district in this state.

And the secretary of state shall send the number of manuals required to be furnished said school districts to the county superintendent of schools of each county.

One copy to each state institution not herein provided for.

One copy to each elective state officer.

One copy to each appointed state officer who is the head of any department.

One copy to each officer and employe of the house and senate.

One copy to each supreme and district court judge.

One copy to each United States senator and member of congress from this state.

One copy to each auditor's office in this state.

Two hundred and seventy-five copies to remain in the office of the secretary of state for distribution among the members of the next succeeding legislature.

The remaining copies shall be held for distribution as deemed best.

P. E. HANSON,  
Secretary of State.

---

# PART I.

---



FROM AN OIL PAINTING BY HELEN S. CASTLE, OF ST. PAUL.

**CYPRIPEDIUM.—THE MOCCASIN FLOWER.**

**STATE FLOWER OF MINNESOTA.**

# THE STATE FLOWER

## OF

### MINNESOTA.

---

The name *Cypripedium* (from Greek words meaning the shoe of Venus), published for this genus in 1737 by Linnæus, and its common English and American popular names, as Lady's Slipper, Moccasin Flower, and Indian Shoe, refer to the saccate and somewhat shoe-like form of the most conspicuous petal (in this *Orchis* family called the lip) of the flower.

About twenty-five species of *Cypripedium* are known, belonging to the north temperate zone and reaching south into Mexico and northern India. Six species occur in the northern United States and Canada, east of the Rocky Mountains, all of these being found in Minnesota; and about a dozen species in total occur on this continent. They are perennial herbs with perfect, irregular flowers, which are solitary or few, large and showy.

The Minnesota species are as follows: *C. arietinum* R. Br., the Ram's-head Moccasin Flower, with red and whitish veiny lip, as shown in the accompanying plate; *C. candidum* Muhl., the small White Moccasin Flower; *C. parviflorum* Salisb., the small Yellow Moccasin Flower, also shown in this plate; *C. pubescens* Willd., with much larger yellow flowers; *C. spectabile* Sw., with most showy, large flowers, of mingled white and pink purple color; and *C. acaule* Ait., the Stemless Moccasin Flower, with leaves on the ground and a large rose-purple flower on an erect scape nearly a foot high. These plants grow preferably in cold and moist woods and in bogs, flowering from May to July. The first and second are rare or infrequent; but the other four are frequent or common, especially northward.

NOTE.—Minnesota has fourteen genera, including forty-one species, of the *Orchis* family, to which the *Cypripediums* belong. In total, 1,582 species of flowering plants, and sixty-eight ferns and their allies, making together 1,650 species, were tabulated, as known to grow without cultivation in this state, by Warren Upham in the Catalogue of the Flora of Minnesota, published in the Twelfth Annual Report of the Geological and Natural History Survey for the year 1883 (193 pages, with a map showing the areas of forest and prairie). Within the basin of the Minnesota river, according to the report in 1892 by Prof. Conway MacMillan, the state botanist, 1,174 species and varieties of flowering plants, including all our *Cypripediums*, are known and have been collected for the Herbarium of the State University. The State Flower is thus chosen from among more than a thousand others which bloom on our prairies, in the northern woods, in their cool bogs, and in our streams and lakes.



# THE STATE FLAG OF MINNESOTA.

---

The state legislature of 1893, by chapter sixteen, provided for the adoption of a state flag.

Mrs. Franklyn L. Greenleaf, Mrs. A. A. White, Mrs. Edward Durant, Mrs. F. B. Clarke, Mrs. H. F. Brower and Mrs. A. T. Stebbbins were by this act named and designated a commission to select and adopt an appropriate design for a state flag.

Conformably to the provision of this act, this commission called for designs, and on Tuesday, February 28, 1893, met, selected and adopted the design presented by Mrs. Edward H. Center, of Minneapolis.

Following is a description of the flag: "The ground is of white silk, and the reverse side of blue silk, bordered with bullion fringe. In the center is the state seal, wreathed with white Moccasin flowers, on a blue ground. The red ribbon of the seal bearing the motto is continued through the wreath, entwining the blossoms and floating carelessly over the lower portion of the flag. It bears, in gold, the dates 1819, the time of the settlement of Minnesota, and 1893. Above, also in gold, is the date 1858, the time of the admission of Minnesota to the Union. Below the design, in gold letters, is wrought 'Minnesota.' Grouped around the seal are nineteen stars in the design of star points, with the North Star, significant of the North Star State, in a group of three at the top."

The choice of the number nineteen is a peculiarly happy one, as Minnesota was the nineteenth state, after the original thirteen, to be admitted to the Union. The standard to the flag was surmounted by a golden gopher, and tied with a gold cord and tassel. The execution of the design is entirely in needle work.



Digitized by Google

Original from  
UNIVERSITY OF MICHIGAN

# THE STATE SEAL OF MINNESOTA.

---

The first official record of a state seal is in the message of Gov. Ramsey to the first territorial legislature, Sept. 9, 1849, in which he says: "A temporary great seal of the Territory of Minnesota has been adopted, an impression of which will be submitted. I preferred consulting the legislative assembly upon the adoption of a permanent great seal, and I herewith lay before you the design of one, to which I ask your attention, and if you approve it, or suggest its modification, it will be placed in the hands of an artist and engraved, and thenceforward supersede the seal now in use." On October 31st Mr. James M. Boal, from the committee appointed to draft a device for the territorial seal, reported having adopted for "a device, an every-day scene, consisting of an Indian family with their lodge, canoe, etc., and a single white man visiting them, with no other protection than the feeling of hospitality and friendship existing between the two people. The white man is receiving from the Indian the pipe of peace," etc. This report was adopted, and an act providing for the use of the seal was duly passed and became a law. But, for some reason, the seal so authorized was never used.

In place of it one was adopted, just how or by whom there is no record now, and which was used as "the great seal of Minnesota" until 1858. It bears the date at the bottom, "1849." The device is much the same as the present state seal. A farmer is plowing in the foreground, but facing to the west. His rifle, powderhorn, etc., are leaning on a stump near him. In the distance, to the left, is the Falls of St. Anthony, and an Indian on horseback riding rapidly *eastward*, towards what appears to be a rising sun. Over the device is the motto, "*Quo sursum velo videre*," the third word a misprint for *volo*, the whole meaning, "I wish to see what lies beyond." This motto was selected by Hon. H. H. Sibley, while delegate in congress, and the engraving of the seal was procured in Washington, by Gov. Ramsey, of D. O. Hare, an engraver of that city, at a cost of \$157.

This seal was ridiculed more or less by journalists, who said it represented "a man plowing one way and looking another," or "an astonished Indian and a scared white man," etc. But it was used until 1858.

At the first session of the state legislature the question of a state seal was taken up. Hon. Chas. F. Dowe, a member of the constitutional con-

vention in 1857, had drafted (by Mr. Buechner, an artist of St. Paul) a design for a state seal, which he had hoped that the first state legislature would adopt. It was generally considered very suitable (an engraving is given of it on page 658 of W. H. C. Folsom's History of the Northwest). Article fifteen of the state constitution, adopted on October 13, 1857, provided that "The legislature shall provide for an appropriate device and motto for said seal." The first legislative session (which assembled Dec. 2, 1857), however, does not seem to have done so, and when the state government came into operation in May, 1858, there was still no "state seal" for use on documents. Gov. Sibley authorized the secretary of state to continue the use of the old territorial seal for the present. At the adjourned session of the legislature, in June, Gov. Sibley referred to the subject, and a special committee was appointed to report the design for a seal, of which W. H. C. Folsom was chairman. This was done on June 30. Mr Folsom had secured an elaborate design from an artist of St. Paul, Dr. R. O. Sweeny, fully described in his report. A joint resolution adopting the design was passed, and duly signed, on July 16.

Several months appear to have elapsed before the new seal was engraved and put into use, and when it was, it was found that the elaborate design proposed in Mr. Folsom's report had not been adopted, but that the device of the old territorial seal had been used, with a little change. The equestrian Indian was represented as riding *westward* and the farmer plowing eastward. No other change was made except the use of the word "state" instead of "territory," and adding the date of its admission, "1858." The motto was "L'ETOILE DU NORD" (the North Star). The "Minnesotian" newspaper ridiculed this latter in a series of vituperative articles, declaring that Gov. Sibley had used a French motto simply because he spoke that tongue. But the seal soon came into general use, and has been the only one used officially.



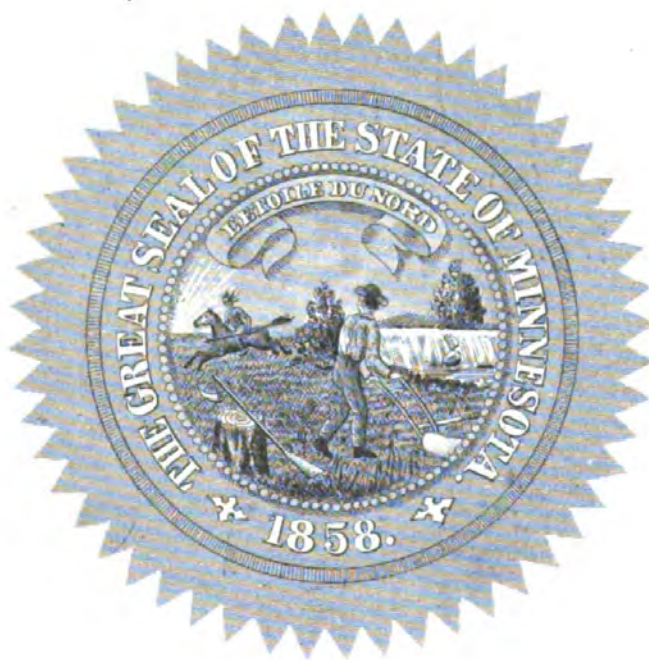

---

## **ORGANIC ACT OF MINNESOTA.**

---

# ORGANIC ACT OF MINNESOTA.

An Act to establish the Territorial Government of Minnesota.

[Passed March 3, 1849.]

SECTION 1. *Be it enacted by the Senate and House of Representatives of the United States of America in Congress assembled,* That from and after the passage of this act, all that part of the territory of the United States which lies within the following limits, to wit: Beginning in the Mississippi river, at the point where the line of forty-three degrees and thirty minutes of north latitude crosses the same; thence running due west on said line, which is the northern boundary of the state of Iowa, to the northwest corner of the said state of Iowa; thence southerly along the western boundary of said state to the point where said boundary strikes the Missouri river; thence up the middle of the main channel of the Missouri river to the mouth of White Earth river; thence up the middle of the main channel of the White Earth river to the boundary line between the possessions of the United States and Great Britain; thence east and south of east along the boundary line between the possessions of the United States and Great Britain to Lake Superior; thence in a straight line to the northernmost point of the state of Wisconsin in Lake Superior; thence along the western boundary line of said state of Wisconsin to the Mississippi river; thence down the main channel of said river to the place of beginning, be and the same is hereby erected into a temporary government by the name of the Territory of Minnesota; *provided*, that nothing in this act contained shall be construed to inhibit the government of the United States from dividing said territory into two or more territories, in such manner and at such times as congress shall deem convenient and proper, or from attaching any portion of said Territory to any other state or territory of the United States.

SEC. 2. *And be it further enacted,* That the executive power and authority in and over said Territory of Minnesota shall be vested in a governor, who shall hold his office for four years, and until his successor shall be appointed and qualified, unless sooner removed by the president of the United States. The governor shall reside within said Territory; shall be commander-in-chief of the militia thereof; shall perform the duties and receive the emoluments of superintendent of Indian affairs. He may grant pardons for offenses against the laws of said Territory, and reprieves for offenses against the laws of the United States until the decision of the president can be made known thereon; he shall commission all officers who shall be appointed to office under the laws of the said Territory, and shall take care that the laws be faithfully executed.

113

SEC. 3. *And be it further enacted*, That there shall be a secretary of said Territory, who shall reside therein, and hold his office for four years, unless sooner removed by the president of the United States; he shall record and preserve all the laws and proceedings of the legislative assembly hereinafter constituted, and all the acts and proceedings of the governor in his executive department; he shall transmit one copy of the laws and one copy of the executive proceedings, on or before the first day of December in each year, to the president of the United States, and at the same time two copies of the laws to the speaker of the house of representatives, and the president of the senate, for the use of Congress. And in case of the death, removal, resignation, or necessary absence of the governor from the Territory, the secretary shall be and he is hereby authorized and required to execute and perform all the powers and the duties of the governor during such vacancy or necessary absence, or until another governor shall be duly appointed to fill such vacancy.

SEC. 4. *And be it further enacted*, That the legislative power and authority of said Territory shall be vested in the governor and a legislative assembly. The legislative assembly shall consist of a council and house of representatives. The council shall consist of nine members having the qualifications of voters, as hereinafter prescribed, whose term of service shall continue two years. The house of representatives shall, at its first session, consist of eighteen members, possessing the same qualifications as prescribed for members of the council, and whose term of service shall continue one year. The number of councilors and representatives may be increased by the legislative assembly, from time to time, in proportion to the increase of population; *provided*, that the whole number shall never exceed fifteen councilors and thirty-nine representatives. An apportionment shall be made, as nearly equal as practicable, among the several counties or districts for the election of the council and representatives, giving to each section of the Territory representation in the ratio of its population, Indians excepted, as nearly as may be. And the members of the council and of the house of representatives shall reside in and be inhabitants of the districts for which they may be elected, respectively. Previous to the first election, the governor shall cause a census or enumeration of the inhabitants of the several counties and districts of the Territory to be taken, and the first election shall be held at such time and places and be conducted in such manner as the governor shall appoint and direct; and he shall, at the same time, declare the number of members of the council and house of representatives to which each of the counties and districts shall be entitled under this act.

The number of persons authorized to be elected having the highest number of votes, in each of said council districts for members of the council, shall be declared by the governor to be duly elected to the council, and the person or persons authorized to be elected, having the greatest number of votes for the house of representatives, equal to the number to which each county or district shall be entitled, shall also be declared by the governor to be duly elected members of the house of representatives; *provided*, that in case of a tie between two or more persons voted for, the governor shall order a new election to supply the vacancy made by such tie. And the persons thus elected to the legislative assembly shall meet at such



place on such day as the governor shall appoint, but thereafter the time, place and manner of holding and conducting all elections by the people, and the apportioning of the representation in the several counties or districts to the council and house of representatives, according to the population, shall be prescribed by law, as well as the day of the commencement of the regular session of the legislative assembly; *provided*, that no one session shall exceed the term of sixty days.

SEC. 5. *And be it further enacted*, That every free white male inhabitant above the age of twenty-one years, who shall have been a resident of said Territory at the time of the passage of this act, shall be entitled to vote at the first election, and shall be eligible to any office within the said Territory; but the qualifications of voters and of holding office at all subsequent elections shall be such as shall be prescribed by the legislative assembly; *provided*, that the right of suffrage and of holding office shall be exercised only by citizens of the United States and those who shall have declared on oath their intention to become such, and shall have taken an oath to support the Constitution of the United States and the provisions of this act.

SEC. 6. *And be it further enacted*, That the legislative power of the Territory shall extend to all rightful subjects of legislation, consistent with the Constitution of the United States and the provisions of this act; but no law shall be passed interfering with the primary disposal of the soil; no tax shall be imposed upon the property of the United States; nor shall the lands or other property of non-residents be taxed higher than the lands or other property of residents. All the laws passed by the legislative assembly and governor shall be submitted to the Congress of the United States, and if disapproved shall be null and void and of no effect.

SEC. 7. *And be it further enacted*, That all township, district and county officers, not herein otherwise provided for, shall be appointed or elected, as the case may be, in such manner as shall be provided by the governor and legislative assembly of the Territory of Minnesota. The governor shall nominate and, by and with the advice and consent of the legislative council, appoint all officers not herein otherwise provided for, and, in the first instance, the governor alone may appoint all said officers, who shall hold their offices until the end of the next session of the legislative assembly.

SEC. 8. *And be it further enacted*, That no member of the legislative assembly shall hold or be appointed to any office which shall have been created, or the salary or emoluments of which shall have been increased, while he was a member, during the term for which he was elected, and for one year after the expiration of such term; and no person holding a commission or appointment under the United States, except postmasters, shall be a member of the legislative assembly, or shall hold any office under the government of said Territory.

and they shall hold their offices during the period of four years. The said Territory shall be divided into three judicial districts, and a district court shall be held in each of said districts by one of the justices of the supreme court, at such time and places as may be prescribed by law; and the said judges shall, after their appointment, respectively, reside in the districts which shall be assigned them. The jurisdiction of the several courts herein provided for, both appellate and original, and that of probate courts and justices of the peace, shall be as limited by law; *provided*, that the justices of the peace shall not have jurisdiction of any matter in controversy when the title or boundaries of land may be in dispute, or where the debt or sum claimed shall exceed one hundred dollars; and the said supreme and district courts, respectively, shall possess chancery as well as common law jurisdiction. Each district court, or the judges thereof, shall appoint its clerk, who shall also be the register in chancery, and shall keep his office at the place where the court may be held. Writs of error, bills of exception and appeals shall be allowed in all cases from the final decisions of said district courts to the supreme court, under such regulations as may be prescribed by law, but in no case removed to the supreme court shall trial by jury be allowed in said court. The supreme court, or the justices thereof, shall appoint its own clerk, and every clerk shall hold his office at the pleasure of the court for which he shall have been appointed. Writs of error and appeals from the final decisions of said supreme court shall be allowed, and may be taken to the supreme court of the United States, in the same manner and under the same regulations as from the circuit courts of the United States, where the value of the property or the amount in controversy, to be ascertained by the oath or affirmation of either party, or other competent witness, shall exceed one thousand dollars; and each of the said district courts shall have and exercise the same jurisdiction, in all cases arising under the constitution and laws of the United States, as is vested in the circuit and district courts of the United States; and the first six days of every term of said courts, or so much thereof as shall be necessary, shall be appropriated to the trial of causes arising under the said constitution and laws; and writs of error and appeal in all such cases shall be made to the supreme court of said Territory, the same as in other cases. The said clerk shall receive in all such cases the same fees which the clerks of the district courts of the late Wisconsin Territory received for similar services.

SEC. 10. *And be it further enacted*, That there shall be appointed an attorney for said Territory, who shall continue in office for four years, unless sooner removed by the president, and who shall receive the same fees and salary as the attorney of the United States for the late Territory of Wisconsin received. There shall also be a marshal for the Territory appointed, who shall hold his office for four years, unless sooner removed by the president, and who shall execute all processes issuing from the said courts, when exercising their jurisdiction as circuit and district courts of the United States; he shall perform the duties, be subject to the same regulations and penalties, and be entitled to the same fees as the marshal of the district court of the United States for the late Territory of Wisconsin; and shall, in addition, be paid two hundred dollars annually as a compensation for extra services.

SEC. 11. *And be it further enacted*, That the governor, secretary, chief justice and associate justices, attorney and marshal, shall be nominated and by and with the advice and consent of the senate, appointed by the president of the United States. The governor and secretary to be appointed as aforesaid, shall, before they act as such, respectively, take an oath or affirmation, before the district judge, or some justice of the peace in the limits of said Territory, duly authorized to administer oaths and affirmations by the laws now in force therein, or before the chief justice, or some associate justice of the supreme court of the United States, to support the constitution of the United States, and faithfully to discharge the duties of their respective offices, which said oaths, when so taken, shall be certified by the person by whom the same shall have been taken, and such certificates shall be received and recorded by the said secretary among the executive proceedings; and the chief justice and associate justices, and all other civil officers in said Territory, before they act as such, shall take a like oath or affirmation, before the said governor or secretary, or some judge or justice of the peace of the Territory, who may be duly commissioned and qualified; which said oath or affirmation shall be certified and transmitted, by the person taking the same, to the secretary, to be by him recorded as aforesaid; and afterwards, the like oath or affirmation shall be taken, certified and recorded in such manner and form as may be prescribed by law. The governor shall receive an annual salary of \$1,500 as governor, and \$1,000 as superintendent of Indian affairs. The chief justice and associate justice shall each receive an annual salary of \$1,800. The secretary shall receive an annual salary of \$1,800. The said salaries shall be paid quarter-yearly, at the treasury of the United States. The members of the legislative assembly shall be entitled to receive three dollars each per day during their attendance at the session thereof, and three dollars each for every twenty miles traveled in going to and returning from the said sessions, estimated according to the nearest usually traveled route. There shall be appropriated, annually, the sum of \$1,000, to be expended by the governor to defray the contingent expenses of the Territory; and there shall also be appropriated, annually, a sufficient sum to be expended by the secretary of the Territory, and upon an estimate to be made by the secretary of the treasury of the United States, to defray the expenses of the legislative assembly, the printing of the laws, and other incidental expenses, and the secretary of the Territory shall annually account to the secretary of the treasury of the United States for the manner in which the aforesaid sum shall have been expended.

SEC. 12. *And be it further enacted*, That the inhabitants of the said Territory shall be entitled to all the rights, privileges and immunities heretofore granted and secured to the Territory of Wisconsin and to its inhabitants; and the laws in force in the Territory of Wisconsin at the date of the admission of the State of Wisconsin shall continue to be valid and operative therein, so far as the same be not incompatible with the provisions of this act, subject, nevertheless, to be altered, modified or repealed by the governor and legislative assembly of the said Territory of Minnesota; and the laws of the United States are hereby extended over, and declared to be in force in said Territory, so far as the same, or any provision thereof, may be applicable.

SEC. 13. *And be it further enacted*, That the legislative assembly of the Territory of Minnesota shall hold its first session in St. Paul; and at said first session the governor and legislative assembly shall locate and establish a temporary seat of government for said Territory, at such place as they may deem eligible; and shall at such time as they shall see proper prescribe by law the manner of locating the permanent seat of government of said Territory by a vote of the people. And the sum of twenty thousand dollars, out of any money in the treasury not otherwise appropriated, is hereby appropriated and granted to said Territory of Minnesota, to be applied by the governor and legislative assembly to the erection of suitable public buildings at the seat of government.

SEC. 14. *And be it further enacted*, That a delegate to the house of representatives of the United States, to serve for the term of two years, may be elected by the voters qualified to elect members of the legislative assembly, who shall be entitled to the same rights and privileges as are exercised and enjoyed by the delegates from the several other territories of the United States to the said house of representatives. The first election shall be held at such times and places and be conducted in such manner as the governor shall appoint and direct; and at all subsequent elections the times, places and manner of holding the elections shall be prescribed by law. The person having the greatest number of votes shall be declared by the governor to be duly elected, and a certificate thereof shall be given accordingly.

SEC. 15. *And be it further enacted*, That all suits, process and proceedings, civil and criminal, at law or in chancery, and all indictments and informations, which shall be pending and undetermined in the courts of the Territory of Wisconsin, within the limits of said Territory of Minnesota, when this act shall take effect, shall be transferred to be heard, tried, prosecuted, and determined in the district courts hereby established, which may include the counties or districts where any such proceedings may be pending. All bonds, recognizances, and obligations of every kind whatsoever, valid under the existing laws, within the limits of said Territory, shall be valid under this act; and all crimes and misdemeanors against the laws, in force within said limits, may be prosecuted, tried, and punished in the courts established by this act; and all penalties, forfeitures, actions, and causes of action may be recovered under this act the same as they would have been under the laws in force within the limits composing said Territory at the time this act shall go into operation.

SEC. 16. *And be it further enacted*, That all justices of the peace, constables, sheriffs, and all other judicial and ministerial officers, who shall be in office within the limits of said Territory when this act shall take effect, shall be and they are hereby authorized and required to continue to exercise and perform the duties of their respective offices as officers of the Territory of Minnesota, temporarily, and until they or others shall be duly appointed and qualified to fill their places, in the manner herein directed, or until their offices shall be abolished.

SEC. 17. *And be it further enacted*, That the sum of \$5,000 be and the same is hereby appropriated out of any moneys in the treasury not otherwise



appropriated, to be expended by and under the direction of the said governor of the Territory of Minnesota, in the purchase of a library, to be kept at the seat of government for the use of the governor, legislative assembly, judges of the supreme court, secretary, marshal, and attorneys of said Territory, and such other persons and under such regulations as shall be prescribed by law.

SEC. 18. *And be it further enacted*, That when the lands in said Territory shall be surveyed under the direction of the government of the United States, preparatory to bringing the same into market, sections numbered sixteen and thirty-six in each township in said Territory shall be and the same are hereby reserved for the purpose of being applied to schools in said Territory, and in the state and territories hereafter to be erected out of the same.

SEC. 19. *And be it further enacted*, That temporarily, and until otherwise provided by law, the governor of said Territory may define the judicial districts of said Territory, and assign the judges who may be appointed for said Territory to the several districts, and also appoint the times and places for holding courts in the several counties or subdivisions in each of said judicial districts, by proclamation to be issued by him; but the legislative assembly, at their first or any subsequent session, may organize, alter or modify such judicial districts, and assign the judges, and alter the times and places of holding the courts, as to them shall seem proper and convenient.

SEC. 20. *And be it further enacted*, That every bill which shall or may pass the council and house of representatives, shall, before it becomes a law, be presented to the governor of the Territory; if he approve, he shall sign it; but if not, he shall return it, with his objections, to the house in which it originated; which shall cause the objections to be entered at large upon their journal, and proceed to reconsider it. If, after such reconsideration, two-thirds of that house shall agree to pass the bill, it shall be sent, together with the objections, to the other house, by which it shall also be reconsidered, and if approved by two-thirds of that house it shall become a law; but in all such cases the votes of both houses shall be determined by yeas and nays, and the names of the persons voting for or against the bill shall be entered on the journal of each house, respectively. If any bill shall not be returned by the governor within three days (Sundays excepted) after it shall have been presented to him, the same shall be a law in like manner as if he had signed it, unless the legislative assembly, by adjournment, prevent it; in which case it shall not become a law.



# ACT

## AUTHORIZING A STATE GOVERNMENT.

---

[Passed Feb. 26, 1857]

SECTION 1. *Be it enacted by the Senate and House of Representatives of the United States of America, in Congress assembled,* That the inhabitants of that portion of the Territory of Minnesota which is embraced within the following limits, to-wit: Beginning at the point in the center of the main channel of the Red River of the North, where the boundary line between the United States and the British Possessions crosses the same; thence up the main channel of said river to that of the Bois de Sioux river; thence up the main channel of said river to Lake Traverse; thence up the center of said lake to the southern extremity thereof; thence in a direct line to the head of Big Stone lake; thence through its center to its outlet; thence by a due south line to the north line of the State of Iowa; thence along the northern boundary of said state to the main channel of the Mississippi river; thence up the main channel of said river, and following the boundary line of the State of Wisconsin, until the same intersects with the St. Louis river; thence down the said river to and through Lake Superior, on the boundary line of Wisconsin and Michigan, until it intersects the dividing line between the United States and the British Possessions; thence up Pigeon river and following said dividing line to the place of beginning, be and they hereby are authorized to form for themselves a constitution and state government by the name of the State of Minnesota, and to come into the Union on an equal footing with the original states, according to the Federal Constitution.

SEC. 2. *And be it further enacted,* That the State of Minnesota shall have concurrent jurisdiction on the Mississippi and all other rivers and waters bordering on the said State of Minnesota, so far as the same shall form a common boundary to said State and any state or states now or hereafter to be formed or bounded by the same; and said river or waters leading into the same shall be common highways, and forever free, as well to the inhabitants of said State as to all other citizens of the United States, without any tax, duty, impost, or toll therefor.

SEC. 3. *And be it further enacted,* That on the first Monday in June next, the legal voters in each representative district then existing within the limits of the proposed State, are hereby authorized to elect two delegates for each representative to which said district shall be entitled according to the appor-

(20)

tionment for representatives to the territorial legislature; which election for delegates shall be held and conducted, and the returns made, in all respects in conformity with the laws of said Territory regulating the election of representatives, and the delegates so elected shall assemble at the capital of said Territory on the second Monday in June next, and first determine by a vote whether it is the wish of the people of the proposed State to be admitted into the Union at that time; and if so, shall proceed to form a constitution, and take all necessary steps for the establishment of a state government, in conformity with the Federal Constitution, subject to the approval and ratification of the people of the proposed State.

SEC. 4. *And be it further enacted*, That in the event said convention shall decide in favor of the immediate admission of the proposed State into the Union, it shall be the duty of the United States marshal for said Territory to proceed to take a census or enumeration of the inhabitants within the limits of the proposed State, under such rules and regulations as shall be prescribed by the secretary of the interior, with the view of ascertaining the number of representatives to which said State may be entitled in the Congress of the United States. And said State shall be entitled to one representative, and such additional representatives as the population of the State shall, according to the census, show it would be entitled to according to the present ratio of representation.

SEC. 5. *And be it further enacted*, That the following propositions be and the same are hereby offered to the said convention of the people of Minnesota for their free acceptance or rejection, which, if accepted by the convention, shall be obligatory on the United States, and upon the said State of Minnesota, to-wit:

*First*—That sections numbered sixteen and thirty-six in every township of public lands in said State, and where either of said sections, or any part thereof, has been sold or otherwise disposed of, other lands, equivalent thereto, and as contiguous as may be, shall be granted to said State for the use of schools.

*Second*—That seventy-two sections of land shall be set apart and reserved for the use and support of a state university, to be selected by the governor of said State, subject to the approval of the commissioner at the general land office, and to be appropriated and applied in such manner as the legislature of said State may prescribe, for the purpose aforesaid, but for no other purpose.

*Third*—Ten entire sections of land to be selected by the governor of said State, in legal subdivisions, shall be granted to said State for the purpose of completing the public buildings, or for the erection of others at the seat of government, under the direction of the legislature thereof.

*Fourth*—That all salt springs within said State, not exceeding twelve in number, with six sections of land adjoining or as contiguous as may be to each, shall be granted to said State for its use; and the same to be selected by the governor thereof within one year after the admission of said State, and, when so selected, to be used or disposed of on such terms, conditions and regulations as the legislature shall direct; *provided*, that no salt spring or land

the right whereof is now vested in any individual or in individuals, or which may be hereafter confirmed or adjudged to any individual or individuals, shall by this article be granted to said State.

*Fifth*—That five per centum of the net proceeds of sales of all public lands lying within said State, which shall be sold by Congress after the admission of said State into the Union, after deducting all the expenses incident to the same, shall be paid to said State for the purpose of making public roads and internal improvements as the legislature shall direct; *provided*, the foregoing propositions herein offered are on the condition that the said convention which shall form the constitution of said State shall provide, by a clause in said constitution, or an ordinance, irrevocable without the consent of the United States, that said State shall never interfere with the primary disposal of the soil within the same by the United States, or with any regulations Congress may find necessary for securing the title in said soil in *bona fide* purchasers thereof; and that no tax shall be imposed on lands belonging to the United States, and that in no case shall non-resident proprietors be taxed higher than residents.

CONSTITUTION  
OF THE  
STATE OF MINNESOTA.

*Adopted October 13, 1857. Ayes, 30,055; Noes, 571.*

*Preamble. We, the people of the State of Minnesota, grateful to God for our civil and religious liberty, and desiring to perpetuate its blessings and secure the same to ourselves and our posterity, do ordain and establish this constitution:*

Preamble.

ARTICLE I.

BILL OF RIGHTS.

SECTION 1. Government is instituted for the security, benefit and protection of the people, in whom all political power is inherent, together with the right to alter, modify or reform such government, whenever the public good may require it.

Object of government.

SEC. 2. No member of this State shall be disfranchised, or deprived of any of the rights or privileges secured to any citizen thereof, unless by the law of the land, or the judgment of his peers. There shall be neither slavery nor involuntary servitude in the State otherwise than in the punishment of crime, whereof the party shall have been duly convicted.

Rights and privileges.

SEC. 3. The liberty of the press shall forever remain inviolate, and all persons may freely speak, write and publish their sentiments on all subjects, being responsible for the abuse of such right.

Liberty of the press.

SEC. 4. The right of trial by jury shall remain inviolate, and shall extend to all cases at law without regard to the amount in controversy, but a jury trial may be waived by the parties in all cases in the manner prescribed by law; [and the legislature may provide that the agreement of five-sixths of any jury in any civil action or proceeding, after not less than six (6) hours' deliberation, shall be a sufficient verdict therein.]\*

Right of trial by jury.

\*The clause in brackets was adopted Nov. 4, 1890.

No excessive  
bail or un-  
usual pun-  
ishments.

SEC. 5. Excessive bail shall not be required, nor shall excessive fines be imposed; nor shall cruel or unusual punishments be inflicted.

Rights of  
accused in  
criminal  
prosecutions.

SEC. 6. In all criminal prosecutions the accused shall enjoy the right to a speedy and public trial, by an impartial jury of the county or district wherein the crime shall have been committed, which county or district shall have been previously ascertained by law, and to be informed of the nature and cause of the accusation, to be confronted with the witnesses against him, to have compulsory process for obtaining witnesses in his favor, and to have the assistance of counsel in his defense. (a)

Further  
rights of  
accused.

SEC. 7. No person shall be held to answer for a criminal offense unless on the presentment or indictment of a grand jury, except in cases of impeachment, or in cases cognizable by justices of the peace, or arising in the army or navy, or in the militia when in actual service in time of war or public danger; and no person for the same offense shall be put twice in jeopardy of punishment, nor shall be compelled in any criminal case to be witness against himself, nor be deprived of life, liberty, or property without due process of law. All persons shall before conviction be bailable by sufficient sureties, except for capital offenses, when the proof is evident or the presumption great; and the privilege of the writ of *habeas corpus* shall not be suspended, unless, when in cases of rebellion or invasion, the public safety may require.

Redress of  
injuries or  
wrongs.

SEC. 8. Every person is entitled to a certain remedy in the laws for all injuries or wrongs which he may receive in his person, property or character; he ought to obtain justice freely and without purchase; completely and without denial; promptly and without delay, conformable to the laws.

Treason  
defined.

SEC. 9. Treason against the State shall consist only in levying war against the same, or in adhering to its enemies, giving them aid and comfort. No person shall be convicted of treason unless on the testimony of two witnesses to the same overt act, or on confession in open court.

Right  
against un-  
reasonable  
searches.

SEC. 10. The right of the people to be secure in their persons, houses, papers, and effects, against unreasonable searches and seizures, shall not be violated; and no warrant shall issue but upon probable cause, supported by oath or affirmation, and particularly describing the place to be searched, and the person or things to be seized.

Prohibits *ex post facto*  
laws, or laws  
impairing  
contracts.

SEC. 11. No bill of attainder, *ex post facto* law, nor any law impairing the obligation of contracts, shall ever be passed, and

(a) The jury contemplated by article 1, section 6, securing the right to jury trial in criminal cases, is a body of twelve men, and it is error to try a party charged with crime in a justice court, against his objection, with a jury of six. The fact that he may appeal to the district court, on entering into recognizance with sureties, does not change the rule. 14 Minn. 330.



no conviction shall work corruption of blood or forfeiture of estate.

SEC. 12. No person shall be imprisoned for debt in this State, (a) but this shall not prevent the legislature from providing for imprisonment, or holding to bail, persons charged with fraud in contracting said debt. A reasonable amount of property shall be exempt from seizure or sale for the payment of any debt or liability. The amount of such exemption shall be determined by law. [Provided, however, that all property so exempted shall be liable to seizure and sale for any debts incurred to any person for work done or materials furnished in the construction, repair or improvement of the same; and, provided further, that such liability to seizure and sale shall also extend to all real property for any debt incurred to any laborer or servant for labor or service performed.]\*

Imprisonment for debt

Property exemption.

SEC. 13. Private property shall not be taken, destroyed or damaged for public use without just compensation therefor, first paid or secured.†

Private property for public use

SEC. 14. The military shall be subordinate to the civil power, and no standing army shall be kept up in this State in time of peace.

Military power subordinate.

SEC. 15. All lands within the State are declared to be allodial, and feudal tenures of every description, with all their incidents, are prohibited. Leases and grants of agricultural lands for a longer period than twenty-one years, hereafter made, in which shall be reserved any rent or service of any kind, shall be void.

Lands declared allodial. Leases, when void.

SEC. 16. The enumeration of rights in this constitution shall not be construed to deny or impair others retained by and inherent in the people. The right of every man to worship God according to the dictates of his own conscience shall never be infringed, nor shall any man be compelled to attend, erect or support any place of worship, or to maintain any religious or ecclesiastical ministry, against his consent; nor shall any control of or interference with the rights of conscience be permitted, or any preference be given by law to any religious establishment or mode of worship; but the liberty of conscience hereby secured shall not be so construed as to excuse acts of licentiousness, or justify practices inconsistent with the peace or safety of the State, nor shall any money be drawn from the treasury for the benefit of any religious societies, or religious or theological seminaries.

Freedom of conscience.

No preference to be given to any religious establishment or mode of worship.

SEC. 17. No religious test or amount of property shall ever be required as a qualification for any office of public trust under the State. No religious test or amount of property shall ever be

No religious test or property qualification to be required.

(a) 23 Minn. 1; 23 Minn. 411.

\*The clause in brackets was adopted Nov. 6, 1888.

†The words "destroyed or damaged" inserted by amendment adopted Nov. 3, 1890.

required as a qualification of any voter at any election in this State; nor shall any person be rendered incompetent to give evidence in any court of law or equity in consequence of his opinion upon the subject of religion.

## ARTICLE II.

### ON NAME AND BOUNDARIES.

Name and  
boundaries.

SECTION I. This State shall be called and known by the name of the State of Minnesota, and shall consist of and have jurisdiction over the territory embraced in the following boundaries, to-wit: Beginning at the point in the center of the main channel of the Red River of the North, where the boundary line between the United States and British Possessions crosses the same; thence up the main channel of said river to that of the Bois des Sioux river; thence up the main channel of said river to Lake Traverse; thence up the center of said lake to the southern extremity thereof; thence in a direct line to the head of Big Stone lake; thence through its center to its outlet; thence by a due south line to the north line of the State of Iowa; thence east along the northern boundary of said State to the main channel of the Mississippi river; thence up the main channel of said river and following the boundary line of the State of Wisconsin until the same intersects the St. Louis river; thence down the said river to and through Lake Superior, on the boundary line of Wisconsin and Michigan, until it intersects the dividing line between the United States and British Possessions; thence up Pigeon river and following said dividing line to the place of beginning.\*

\*The northern boundary of the state at the Lake of the Woods is projected beyond the 49th parallel a distance of about twenty miles, making a wedge-shaped jog through the lake until it strikes firm ground on the west bank of the lake; thence in a due south line to the 49th parallel. The explanation of this jog is found in the subjoined paragraphs: In the seventh article of the treaty of Ghent, section 19 reads as follows: Sec. 19. Resolved that the following described (also represented on said map as before mentioned), is, in the opinion of the commissioners, so far as the same extends, the true boundary intended by the before mentioned treaties, namely: \* \* \* thence through the middle of the waters of this bay to the northwest extremity of the same, being the most northwestern point of the Lake of the Woods, and from a monument in this bay, on the nearest firm ground to the above northwest extremity of said bay, the courses and distances are as follows: 56° W. 1,565½ feet; 2d, N. 6° W. 861½ feet; 3d, N. 28° W. 615.4 feet; 4th, N. 27° 10' W. 495.4 feet; 5th, N. 5° 10' E. 1,322½ feet; 6th, N. 7° 45' W. 493 feet, the variation being 12° east. The termination of this 6th and last course and distance being the above said most northwestern point of the Lake of the Woods, as designated by the seventh article of the treaty of Ghent, and being in latitude 49° 23' 55" north of the equator, and in longitude 95° 14' 38" west from Greenwich. The second article of the convention of 1818 is

SEC. 2. The State of Minnesota shall have concurrent jurisdiction on the Mississippi and on all other rivers and waters bordering on the said State of Minnesota, so far as the same shall form a common boundary to said State, and any other state or states now or hereafter to be formed by the same; and said rivers and waters, and navigable waters leading into the same, shall be common highways and forever free, as well to the inhabitants of said State as to other citizens of the United States, without any tax, duty, impost, or toll therefor.

Jurisdiction  
on bordering  
rivers.

SEC. 3. The propositions contained in the act of Congress entitled, "An act to authorize the people of the Territory of Minnesota to form a constitution and state government, preparatory to their admission into the Union on equal footing with the original states," are hereby accepted, ratified and confirmed, and shall remain irrevocable without the consent of the United States; and it is hereby ordained that this State shall never interfere with the primary disposal of the soil within the same, by the United States, or with any regulations Congress may find necessary for securing the title to said soil to *bona fide* purchasers thereof; and no tax shall be imposed on lands belonging to the United States and in no case shall non-resident proprietors be taxed higher than residents.

Acceptance  
of proposi-  
tions in en-  
abling act.

### ARTICLE III.

#### DISTRIBUTION OF THE POWERS OF GOVERNMENT.

SECTION 1. The powers of government shall be divided into three distinct departments—legislative, executive, and judicial; and no person or persons belonging to or constituting one of these departments shall exercise any of the powers properly belonging to either of the others, except in the instances expressly provided in this constitution. (a)

Division of  
powers.

as follows: Article 2. It is agreed that a line drawn from the most northwestern point of the Lake of the Woods along the 49th parallel of north latitude, or, if the said point shall not be in the 49th parallel of north latitude, then that a line drawn from the said point due north or south, as the case may be, until the said line shall intersect the said parallel of north latitude, and from the point of such intersection due west, along and with the said parallel, shall be the line of demarkation between the territories of the United States and His Britannic Majesty, and that the said line shall form the northern boundary of the said territories of the United States, and the southern boundary of His Britannic Majesty, from the Lake of the Woods to the Stony Mountains. This boundary was re-established and determined by a commission authorized by congress, and the surveys embracing four years were made and reported to congress in 1877.

(a) Courts cannot control or interfere with an executive officer of the state in his official acts, even though they are such that the duty to perform them might have been entrusted to some other officer. 28 Minn. 50.

## ARTICLE IV.

## LEGISLATIVE DEPARTMENT.

Legislature  
meets  
biennially.

Length of  
session.

Apportion-  
ment of  
members.

Eligibility of  
members.

Quorum.

Rules of  
government.

Officers.

Journal of  
proceedings.

SECTION 1. The legislature shall consist of the Senate and House of Representatives, which shall meet biennially at the seat of government of the State, at such time as shall be prescribed by law, but no session shall exceed the term of ninety (90) legislative days; (a) and no new bill shall be introduced in either branch, except on the written request of the governor, during the last twenty (20) days of such sessions, except the attention of the legislature shall be called to some important matter of general interest by a special message from the governor.\*

SEC. 2. The number of members who compose the Senate and House of Representatives shall be prescribed by law, but the representatives in the Senate shall never exceed one member for every 5,000 inhabitants, and in the House of Representatives one member for every 2,000 inhabitants. The representation in both houses shall be apportioned equally throughout the different sections of the State, in proportion to the population thereof, exclusive of Indians not taxable under the provisions of law.

SEC. 3. Each house shall be the judge of the election returns and eligibility of its own members; (b) a majority of each shall constitute a quorum to transact business, but a smaller number may adjourn from day to day, and compel the attendance of absent members in such manner and under such penalties as it may provide.

SEC. 4. Each house may determine the rules of its proceedings, sit upon its own adjournment, punish its members for disorderly behavior, and, with the concurrence of two-thirds, expel a member; but no member shall be expelled the second time for the same offense.

SEC. 5. The House of Representatives shall elect its presiding officer and the Senate and House of Representatives shall elect such other officers as may be provided by law; they shall keep journals of their proceedings, and from time to time publish the same, and the yeas and nays, when taken on any question, shall be entered on such journals.

(a) Feb. 5, 1889, the judiciary committee of the House of Representatives unanimously reported, "that it was clearly the purpose of the legislature which proposed this amendment of the Constitution to the people, and plainly the intention of the people themselves, when voting for its adoption, to limit the sessions of the legislature to ninety days, excluding only Sundays and legal holidays." Also that twenty days' limitation of introduction of bills before adjournment only applied to the period of ninety days, and proportionately for a shorter session.

\*Amendment adopted Nov. 6, 1888.

(b) The election of a state senator or representative to congress does not necessarily create a vacancy. Senate Journal, 1889, page 962. See opinion of Att'y Gen. Clapp.

SEC. 6. Neither house shall, during a session of the legislature, adjourn for more than three days (Sundays excepted), nor to any other place than that in which the two houses shall be assembled, without the consent of the other house.

Length of adjournments.

SEC. 7. The compensation of senators and representatives shall be three dollars per diem during the first session, but may afterwards be prescribed by law (a). But no increase of compensation shall be prescribed which shall take effect during the period for which the members of the existing House of Representatives may have been elected.

Compensation.

SEC. 8. The members of each house shall in all cases, except treason, felony, and breach of the peace, be privileged from arrest during the session of their respective houses, and in going to or returning from the same. For any speech or debate in either house they shall not be questioned in any other place.

Privileged from arrest.

SEC. 9. No senator or representative shall, during the time for which he is elected, hold any office under the authority of the United States or the State of Minnesota, except that of postmaster, and no senator or representative shall hold an office under the state which has been created or the emoluments of which have been increased during the session of the legislature of which he was a member, until one year after the expiration of his term of office in the legislature. (b)

Restriction as to holding office.

SEC. 10. All bills for raising a revenue shall originate in the House of Representatives, but the Senate may propose and concur with amendments as on other bills.

Bills of revenue to originate in House.

SEC. 11. Every bill which shall have passed the Senate and House of Representatives, in conformity to the rules of each house and the joint rules of the two houses, shall, before it becomes a law, be presented to the governor of the State. If he approve, he shall sign and deposit it in the office of secretary of state for preservation, and notify the house where it originated of the fact. But if not, he shall return it, with his objections, to the house in which it shall have originated; when such objections shall be entered at large on the journal of the same, and the house shall proceed to reconsider the bill. If, after such reconsideration, two-thirds of that house shall agree to pass the bill, it shall be sent, together with the objections, to the other house, by which it shall likewise be reconsidered; and if it be approved by two-thirds of that house it shall become a law. But in all such cases the votes of both houses shall be determined by yeas and nays, and the names of the persons voting for or against the bill shall be entered on the journal of each house, respectively. If any bill shall not be returned by the governor within three days (Sundays excepted) after it shall have been presented to him, the same shall be a law in like manner as if he

Approval of bills by Governor.

Action on non-approval.

(a) Made \$5.00 per day, G. L. 1873, ch. 113.

(b) 27 Minn. 466.



had signed it, unless the legislature, by adjournment within that time, prevents its return; in which case it shall not be a law. The governor may approve, sign and file in the office of the secretary of state, within three days after the adjournment of the legislature, any act passed during the last three days of the session, and the same shall become a law.

Governor may cut out items of appropriation bills and otherwise approve.

[If any bill presented to the governor contain several items of appropriation of money, he may object to one or more of such items, while approving of the other portion of the bill. In such case he shall append to the bill, at the time of signing it, a statement of the items to which he objects, and the appropriation so objected to shall not take effect. If the legislature be in session, he shall transmit to the house in which the bill originated a copy of such statement, and the items objected to shall be separately reconsidered. If, on consideration, one or more such items be approved by two-thirds of the members elected to each house, the same shall be a part of the law, notwithstanding the objections of the governor. All the provisions of this section, in relation to bills not approved by the governor, shall apply in cases in which he shall withhold his approval from any item or items contained in a bill appropriating money.]\*

Money appropriations, how made.

SEC. 12. No money shall be appropriated except by bill. Every order, resolution or vote requiring the concurrence of the two houses (except such as relate to the business or adjournment of the same) shall be presented to the governor for his signature, and, before the same shall take effect, shall be approved by him, or, being returned by him with his objections, shall be re-passed by two-thirds of the members of the two houses, according to the rules and limitations prescribed in case of a bill.

Majority vote of all members-elect to pass a law.

SEC. 13. The style of all laws of this State shall be: "Be it enacted by the Legislature of the State of Minnesota." No law shall be passed unless voted for by a majority of all the members elected to each branch of the legislature, and the vote entered upon the journal of each house.

Impeachment powers.

SEC. 14. The House of Representatives shall have the sole power of impeachment, through a concurrence of a majority of all the members elected to seats therein. All impeachments shall be tried by the Senate; and when sitting for that purpose the senators shall be upon oath or affirmation to do justice according to law and evidence. No person shall be convicted without the concurrence of two-thirds of the members present.

Exclusion from civil rights.

SEC. 15. The legislature shall have full power to exclude from the privilege of electing or being elected any person convicted of bribery, perjury, or any other infamous crime.

Protest and dissent of members.

SEC. 16. Two or more members of either house shall have liberty to dissent and protest against any act or resolution which

\*This paragraph in brackets was adopted Nov. 7, 1876.

they may think injurious to the public or to any individual, and have the reason of their dissent entered on the journal.

SEC. 17. The governor shall issue writs of election to fill such vacancies as may occur in either house of the legislature. The legislature shall prescribe by law the manner in which evidence in cases of contested seats in either house shall be taken.

Vacancies in legislature.

SEC. 18. Each house may punish by imprisonment, during its session, any person, not a member, who shall be guilty of any disorderly or contemptuous behavior in their presence, but no such imprisonment shall at any time exceed twenty-four hours.

Punish for disorderly conduct.

SEC. 19. Each house shall be open to the public during the sessions thereof, except in such cases as in their opinion may require secrecy.

Open sessions.

SEC. 20. Every bill shall be read on three different days in each separate house, unless, in case of urgency, two-thirds of the house where such bill is depending shall deem it expedient to dispense with this rule; and no bill shall be passed by either house until it shall have been previously read twice at length. (a)

Reading of bills.

SEC. 21. Every bill having passed both houses shall be carefully enrolled, and shall be signed by the presiding officer of each house. Any presiding officer refusing to sign a bill which shall have previously passed both houses shall thereafter be incapable of holding a seat in either branch of the legislature, or hold any other office of honor or profit in the State, and in case of such refusal, each house shall, by rule, provide the manner in which such bill shall be properly certified for presentation to the governor.

Enrollment of bills.

SEC. 22. No bill shall be passed by either house of the legislature upon the day prescribed for the adjournment of the two houses. But this section shall not be so construed as to preclude the enrollment of a bill, or the signature and passage from one house to the other, or the reports thereon from committees, or its transmission to the executive for his signature.

Passage of bills on last day of session prohibited.

SEC. 23. The legislature shall provide by law for an enumeration of the inhabitants of this State in the year one thousand eight hundred and sixty-five, and every tenth year thereafter. At their first session after each enumeration so made, and also at their first session after each enumeration made by the authority of the United States, the legislature shall have the power to prescribe the bounds of congressional, senatorial and representative districts, and to apportion anew the senators and representatives among the several districts according to the provisions of section second of this article.

Census enumeration.

SEC. 24. The senators shall also be chosen by single districts of convenient contiguous territory, at the same time that members of the house of representatives are required to be chosen,

Senatorial districts—term of office of senators and representatives.

(a) Provision as to manner of passing bills imperative and not directory. 2 Minn. 330.

and in the same manner; and no representative district shall be divided in the formation of a senate district. The senate districts shall be numbered in a regular series. The terms of office of senators and representatives shall be the same as now prescribed by law until the general election of the year one thousand eight hundred and seventy-eight (1878), at which time there shall be an entire new election of all the senators and representatives. Representatives chosen at such election, or at any election thereafter, shall hold their office for the term of two years, except it be to fill a vacancy; and the senators chosen at such election by districts designated as odd numbers shall go out of office at the expiration of the second year, and senators chosen by districts designated by even numbers shall go out of office at the expiration of the fourth year; and thereafter senators shall be chosen for four years, except there shall be an entire new election of all the senators at the election of representatives next succeeding each new apportionment provided for in this article.\*

Qualifica-  
tion of  
legislators.

SEC. 25. Senators and representatives shall be qualified voters of the State, and shall have resided one year in the State and six months immediately preceding the election in the district from which they are elected.

St. Paul, Aug. 11, 1892.

\*Hon. F. P. Brown, Secretary of State.

Dear Sir: You inquire whether it will be necessary to give notice of election of state senators for odd numbered districts, at the coming general election.

Your inquiry is evidently based upon the language of section 24 of article 4 of the constitution of the State of Minnesota. (See sec. 24 above.)

The above is as section 24 reads since its amendment in 1877. It will be seen that by the terms of this section that representatives chosen at *such election* (being the general election of 1878), or at any election thereafter, shall hold their office for the term of two years; and the senators chosen at such election (being the general election of 1878), by districts designated as odd numbers, were to hold their office for two years; and those chosen by even numbered districts, for the term of four years. And thereafter, that is, after *such election* (the election of 1878) senators shall be chosen for four years, except there shall be an entire new election of senators at the election of representatives next succeeding each new apportionment.

It is difficult to see how but one construction can be placed upon this language. There are but two limitations placed upon a four years' term of state senators; one is that those chosen by odd numbered districts, at the election of 1878, shall hold for two years; another is, that a new election after an apportionment may result in shortening by two years the terms of all senators; if the apportionment is made at the first session after the election of senators. The first is a positive limitation. The other is a possible limitation which may apply after the election; as to the election itself and the term for which they are to be elected, the language is too plain to admit of any question. After providing for the election of 1878, it is provided: "And thereafter senators shall be chosen for four years," except \* \* \*

SEC. 26. Members of the Senate of the United States from this State shall be elected by the two houses of the legislature in joint convention, at such time and in such manner as may be provided by law. (a)

Senators  
to Congress.

SEC. 27. No law shall embrace more than one subject, which shall be expressed in its title. (b)

Laws to em-  
brace only  
one subject.

SEC. 28. Divorces shall not be granted by the legislature.

Divorces.

SEC. 29. All members and officers of both branches of the legislature shall, before entering upon the duties of their respective trusts, take and subscribe an oath or affirmation to support the Constitution of the United States, the Constitution of the State of Minnesota, and faithfully and impartially to discharge the duties devolving upon him as such member or officer.

Oath of  
office.

SEC. 30. In all elections to be made by the legislature, the members thereof shall vote *viva voce*, and their votes shall be entered on the journal.

Elections  
*viva voce*.

SEC. 31. The legislature shall never authorize any lottery, or the sale of lottery tickets.

Prohibition  
of lotteries.

SEC. 32 [a] Any law providing for the repeal or amendment of any law or laws heretofore or hereafter enacted, which provides that any railroad company now existing in this State or operating its road therein, or which may be hereafter organized, shall, in lieu of all other taxes and assessments upon their real estate, roads, rolling stock, and other personal property, at and during the time and periods therein specified, pay into the treasury of this State a certain percentage therein mentioned of the gross earnings of such railroad companies now existing or hereafter organized, shall, before the same shall take effect or be in force, be submitted to a vote of the people of the State, and be adopted and ratified by a majority of the electors of the State voting at the election at which the same shall be submitted to them.\*

Change of  
form of tax-  
ation of  
railroads to  
be voted  
upon.

It may be urged that this section provided that as to the election of 1878, one-half should hold office for four years and one-half for two years; thus providing for one-half the Senate going out of office every two years, and that it was desirable that this order should be maintained. Whatever may be said as to the wisdom of such policy, we are obliged to interpret the law as we find it; for, where a law is plain and unambiguous, we must assume that that was intended which the words used clearly import.

I have the honor therefore to advise you that in my opinion all the senators elected in 1860 were elected for the term of four years. Very truly yours,

MOSES E. CLAPP,  
Attorney General.

(a) G. L. 1869, ch. 93.

(b) Chap. 46, General Laws of 1889, "An act to establish a probate code," is not obnoxious to the constitution. 47 Minn., 575.

\*This section was adopted Nov. 8, 1871.

Internal  
Improve-  
ment Lands.

SEC. 32. [b] All lands donated to the State of Minnesota for the purpose of internal improvement, under the eighth section of the act of Congress, approved September fourth, eighteen hundred and forty-one, being "An act to appropriate the proceeds of the sale of the public lands, and to grant pre-emption rights," shall be appraised and sold, in the same manner and by the same officers, and the minimum price shall be the same as is provided by law for the appraisement and sale of the school lands, under the provisions of title one (1), chapter thirty-eight, of the General Statutes, except the modifications hereinafter mentioned. All moneys derived from the sales of said lands shall be invested in the bonds of the United States, or of the State of Minnesota issued since 1860; and the moneys so invested shall constitute the Internal Improvement Land Fund of the State. All moneys received by the county treasurer under the provisions of title one (1), chapter thirty-eight (38), afore-said, derived from the sale of internal improvement lands, shall be held at all times subject to the order and direction of the state treasurer, for the benefit of the fund to which it belongs; and on the fifteenth day of June in each year, and at such other times as he may be requested so to do by the state treasurer, he shall pay over to the said state treasurer all moneys received on account of such fund.

Investment  
of proceeds  
in bonds.

The bonds purchased in accordance with this amendment shall be transferable only upon the order of the governor, and on each bond shall be written "Minnesota Internal Improvement Land Fund of the State, transferable only on the order of the governor."

Principal  
not to be  
reduced.

The principal sum from all sales of internal improvement lands shall not be reduced by any charges or costs of officers, by fees, or by any other means whatever; and section fifty (50), of title one (1), of chapter thirty-eight (38), of the General Statutes, shall not be applicable to the provisions of this amendment, and wherever the words "school lands" are used in said title, it shall read as applicable to this amendment, "Internal Improvement Lands."

Appropriations  
therefrom to  
be voted  
upon before  
valid.

The moneys belonging to the Internal Improvement Land Fund shall not be appropriated for any purpose whatever until the enactment for that purpose shall have been approved by a majority of the electors of the State, voting at the annual general election following the passage of the act. (a)

The force of this amendment shall be to authorize the sale of the internal improvement lands, without further legislative enactment.\*

(a) By chapter 71, G. L. of 1881, extra session, the proceeds of this fund were pledged to the payment of Minnesota State railroad adjustment bonds, and the law was voted upon and approved at the general election of 1884, by 31,011 votes in favor and 13,589 votes against.

\*This section was adopted Nov. 5, 1872.



SEC. 33. In all cases when a general law can be made applicable, no special law shall be enacted; and whether a general law could have been made applicable in any case is hereby declared a judicial question, and as such shall be judicially determined without regard to any legislative assertion on that subject. The legislature shall pass no local or special law regulating the affairs of, or incorporating, erecting or changing the lines of, any county, city, village, township, ward or school district, or creating the offices, or prescribing the powers and duties of the officers of, or fixing or relating to the compensation, salary or fees of the same, or the mode of election or appointment thereto, authorizing the laying out, opening, altering, vacating or maintaining roads, highways, streets or alleys; remitting fines, penalties or forfeitures; regulating the powers, duties and practice of justices of the peace, magistrates and constables; changing the names of persons, places, lakes or rivers; for opening and conducting of elections, or fixing or changing the places of voting; authorizing the adoption or legitimation of children; changing the law of descent or succession; conferring rights upon minors; declaring any named person of age; giving effect to informal or invalid wills or deeds, or affecting the estates of minors or persons under disability; locating or changing county seats; regulating the management of public schools, the building or repairing of school houses, and the raising of money for such purposes; exempting property from taxation, or regulating the rate of interest on money; creating corporations, or amending, renewing, extending or explaining the charters thereof; granting to any corporation, association or individual any special or exclusive privilege, immunity or franchise whatever, or authorizing public taxation for a private purpose. *Provided, however,* That the inhibitions of local or special laws in this section shall not be construed to prevent the passage of general laws on any of the subjects enumerated.

Against  
special  
legislation.

The legislature may repeal any existing special or local law, but shall not amend, extend or modify any of the same.\*

Repeal of  
existing  
special laws.

SEC. 34. The legislature shall provide general laws for the transaction of any business that may be prohibited by section one (1) of this amendment, and all such laws shall be uniform in their operation throughout the State.† (b)

Refers to  
amendment  
of 1881, su-  
perseded as  
above.

SEC. 35. Any combinations of persons, either as individuals or as members or officers of any corporation, to monopolize the

Against  
combina-  
tions or  
pools to  
affect  
markets.

\*Adopted Nov. 8, 1892.

†Adopted Nov. 8, 1881.

(b) This section having been a part of the amendment, regulating special legislation, adopted in 1881, should properly have been included in the substitution of the amendment of 1892; but as it was not referred to by section, in the law submitted to the people, it must perforce remain in the constitution, however inapplicable its reading.

markets for food products in this State, or to interfere with, or restrict the freedom of such markets, is hereby declared to be a criminal conspiracy, and shall be punished in such manner as the legislature may provide.\*

City or village may frame its own charter.

SEC. 36. Any city or village in this State may frame a charter for its own government as a city consistent with and subject to the laws of this State, as follows: The legislature shall provide, under such restrictions as it deems proper, for a board of fifteen freeholders, who shall be and for the past five years shall have been qualified voters thereof, to be appointed by the district judges of the judicial district in which the city or village is situated, as the legislature may determine, for a term in no event to exceed six years, which board shall, within six months after its appointment, return to the chief magistrate of said city or village a draft of said charter, signed by the members of said board, or a majority thereof. Such charter shall be submitted to the qualified voters of such city or village at the next election thereafter, and if four-sevenths of the qualified voters voting at such election shall ratify the same it shall, at the end of thirty days thereafter, become the charter of such city or village as a city, and supersede any existing charter and amendments thereof; *provided*, that in cities having patrol limits now established, such charter shall require a three-fourths majority vote of the qualified voters voting at such election to change the patrol limits now established.

Charter to be submitted to voters.

Legislature to prescribe general limits of charter.

Before any city shall incorporate under this act the legislature shall prescribe by law the general limits within which such charter shall be framed. Duplicate certificates shall be made setting forth the charter proposed and its ratification, which shall be signed by the chief magistrate of said city or village and authenticated by its corporate seal. One of said certificates shall be deposited in the office of secretary of state, and the other, after being recorded in the office of the register of deeds for the county in which such city or village lies, shall be deposited among the archives of such city or village, and all courts shall take judicial notice thereof. Such charter so deposited may be amended by proposal therefor made by a board of fifteen commissioners aforesaid, published for at least thirty days in three newspapers of general circulation in such city or village, and accepted by three-fifths of the qualified voters of such city or village voting at the next election, and not otherwise; but such charter shall always be in harmony with and subject to the Constitution and laws of the State of Minnesota. The legislature may prescribe the duties of the commission relative to submitting amendments of charter to the vote of the people, and shall provide that upon application of five per cent of the legal voters

Amendment of charter.

Upon application of 5 per cent of legal voters.

\*Adopted Nov. 6, 1888.

of any such city or village, by written petition, such commission shall submit to the vote of the people proposed amendments to such charter set forth in said petition. The board of freeholders above provided for shall be permanent, and all the vacancies by death, disability to perform duties, resignation or removal from the corporate limits, or expiration of term of office, shall be filled by appointment in the same manner as the original board was created, and said board shall always contain its full complement of members.

It shall be a feature of all such charters that there shall be provided, among other things, for a mayor or chief magistrate, and a legislative body of either one or two houses; if of two houses, at least one of them shall be elected by general vote of the electors.

Mayor and legislative body.

In submitting any such charter or amendment thereto to the qualified voters of such city or village, any alternate section or article may be presented for the choice of the voters, and may be voted on separately without prejudice to other articles or sections of the charter or any amendments thereto.

Articles of amendment may be submitted separately.

The legislature may provide general laws relating to affairs of cities, the application of which may be limited to cities of over fifty thousand inhabitants, or to cities of fifty and not less than twenty thousand inhabitants, or to cities of twenty and not less than ten thousand inhabitants, or to cities of ten thousand inhabitants or less, which shall apply equally to all such cities of either class, and which shall be paramount while in force to the provisions relating to the same matter included in the local charter herein provided for. But no local charter, provision or ordinance passed thereunder shall supersede any general law of the State defining or punishing crimes or misdemeanors.\*

General laws for cities by divisions of population.

## ARTICLE V.

### EXECUTIVE DEPARTMENT.

**SECTION 1.** The executive department shall consist of a governor, lieutenant governor, secretary of state, auditor, treasurer and attorney general, who shall be chosen by the electors of the State. (a)

Officers in executive department.

**SEC. 2.** The returns of every election for the officers named in the foregoing section shall be made to the secretary of state,

Election returns to be sent to secretary of state.

\*Section 36 adopted Nov. 8, 1808.

(a) An executive officer of the state is not subject to the control or interference of the judiciary in the performance of duties belonging to him as an executive officer, and no act done, or threatened to be done by him in his official capacity can be brought under judicial control or interference by mandamus or injunction, even when the act is purely ministerial. 29 Minn. 555.

§ As amended Nov. 6, 1877.

who shall call to his assistance two or more of the judges of the supreme court, and two disinterested judges of the district courts of the State, who shall constitute a board of canvassers, who shall open and canvass said returns and declare the result within three days after such canvass.

Official term  
of governor  
and lieutenant  
governor  
—qualifica-  
tions.

SEC. 3. The term of office for the governor and lieutenant governor shall be two years, and until their successors are chosen and qualified. Each shall have attained the age of twenty-five (25) years, and shall have been a *bona fide* resident of the State for one year next preceding his election. Both shall be citizens of the United States.

Powers and  
duties of  
governor.

SEC. 4. The governor shall communicate by message to each session of the legislature such information touching the state and condition of the country as he may deem expedient. He shall be commander-in-chief of the military and naval forces, and may call out such forces to execute the laws, suppress insurrection and repel invasion. He may require the opinion, in writing, of the principal officer in each of the executive departments, upon any subject relating to the duties of their respective offices;† and he shall have power, in conjunction with the board of pardons, of which the governor shall be *ex-officio* a member, and the other members of which shall consist of the attorney general of the State of Minnesota and the chief justice of the supreme court of the State of Minnesota, and whose powers and duties shall be defined and regulated by law, to grant reprieves and pardons after conviction for offenses against the State, except in cases of impeachment. He shall have power, by and with the advice and consent of the Senate, to appoint a state librarian and notaries public, and such other officers as may be provided by law. He shall have power to appoint commissioners to take the acknowledgment of deeds or other instruments in writing, to be used in the State. He shall have a negative upon all laws passed by the legislature, under such rules and limitations as are in this Constitution prescribed. He may on extraordinary occasions convene both houses of the legislature. He shall take care that the laws be faithfully executed, fill any vacancy that may occur in the office of secretary of state, treasurer, auditor, attorney general, and such other state and district offices as may be hereafter created by law, until the next annual election, and until their successors are chosen and qualified.

Official term  
of other  
executive  
officers.

SEC. 5. The official term of the secretary of state, treasurer and attorney general shall be two (2) years. The official term of the state auditor shall be four (4) years, and each shall continue in office until his successor shall have been elected and qualified. The further duties and salaries of said executive officers shall each be prescribed by law.\*

†Adopted Nov. 3, 1696.

\*Adopted Nov. 8, 1883.

SEC. 6. The lieutenant governor shall be *ex-officio* president of the Senate; and in case a vacancy shall occur, from any cause whatever, in the office of governor, he shall be governor during such vacancy. The compensation of lieutenant governor shall be double the compensation of a state senator. Before the close of each session of the Senate they shall elect a president *pro tempore*, who shall be lieutenant governor in case a vacancy should occur in that office.

Duties of lieutenant governor.

SEC. 7. The term of each of the executive officers named in this article shall commence on taking the oath of office on or after the first day of May, 1858, and continue until the first Monday of January, 1860, except the auditor, who shall continue in office till the first Monday of January, 1861, and until their successors shall have been duly elected and qualified; and the same above mentioned time for qualification and entry upon the duties of their respective offices shall extend and apply to all other officers elected under the State Constitution, who have not already taken the oath of office, and commenced the performance of their official duties.\*

Official terms of first State officers.

[Obsolete.]

SEC. 8. Each officer created by this article shall, before entering upon his duties, take an oath or affirmation to support the Constitution of the United States and of this State, and faithfully discharge the duties of his office to the best of his judgment and ability.

Oath of Office to be taken by State Officers.

SEC. 9. Laws shall be passed at the first session of the legislature after the State is admitted into the Union to carry out the provisions of this article.

[Obsolete.]

## ARTICLE VI.

### JUDICIARY.

SECTION 1. The judicial power of the State shall be vested in a supreme court, district courts, courts of probate, justices of the peace, and such other courts, inferior to the supreme court, as the legislature may from time to time establish by a two-thirds vote. (a)

Judicial powers.

SEC. 2. The supreme court shall consist of one chief justice and two associate justices, but the number of the associate justices may be increased to a number not exceeding four, by the legislature, by a two-thirds vote, when it shall be deemed neces-

Supreme court.

\*This section was adopted April 15, 1858.

(a) Article 6, Section 1. The provision of article 6, section 1, vesting the judicial powers of the state in the courts specified therein, is not infringed by the statute authorizing the appointment of and trial of cases before referees, who are merely subordinate officers of the courts, acting only in an intermediate capacity. 5 Minn. 78.



Jurisdiction  
and powers.

sary. It shall have original jurisdiction in such remedial cases as may be prescribed by law, and appellate jurisdiction in all cases, both in law and equity, but there shall be no trial by jury in said court. It shall hold one or more terms in each year, as the legislature may direct, at the seat of government, and the legislature may provide, by a two-thirds vote, that one term in each year shall be held in each or any judicial district. It shall be the duty of such court to appoint a reporter of its decisions. There shall be chosen, by the qualified electors of the State, one clerk of the supreme court, who shall hold his office for the term of four years, and until his successor is duly elected and qualified, and the judges of the supreme court, or a majority of them, shall have the power to fill any vacancy in the office of clerk of the supreme court until an election can be regularly had. (a)

Reporter of  
decisions.Clerk of  
supreme  
court.Election and  
term of office  
for judges.

SEC. 3. The judges of the supreme court shall be elected by the electors of the State at large, and their term of office shall be six years, and until their successors are elected and qualified.

District  
judges may  
act where  
supreme  
judges are  
disqualified.

[Whenever all or a majority of the judges of the supreme court shall, from any cause, be disqualified from sitting in any case in said court, the governor, or, if he shall be interested in the result of such case, then the lieutenant governor, shall assign judges of the district court of the State, who shall sit in such case in place of such disqualified judges, with all the powers and duties of judges of the supreme court.]\*

Judicial  
districts for  
district  
courts.

SEC. 4. The State shall be divided by the legislature into judicial districts, which shall be composed of contiguous territory, be bounded by county lines, and contain a population as nearly equal as may be practicable. In each judicial district, one or more judges, as the legislature may prescribe, shall be elected by the electors thereof, whose term of office shall be six years, and each of said judges shall severally have and exercise the powers of the court, under such limitations as may be prescribed by law. Every district judge shall, at the time of his election, be a resident of the district for which he shall be elected, and shall reside therein during his continuance in office. In case any court of common pleas heretofore established shall be abolished, the judge of said court may be constituted by the legislature one of the judges of the district court of the district wherein such court has been so established, for a period not exceeding the unexpired term for which he was elected.†

Election of  
judges.Term of  
office and  
residence.Jurisdiction  
of district  
courts.

SEC. 5. The district courts shall have original jurisdiction in all civil cases, both in law and equity, where the amount in controversy exceeds one hundred dollars, and in all criminal cases

(a) The supreme court shall consist of one chief justice and four associate justices. G. L. 1881, ch. 141.

\*Paragraph in brackets added Nov. 7, 1870.

†This section was adopted Nov. 5, 1875.

where the punishment shall exceed three months' imprisonment or a fine of more than one hundred dollars, and shall have such appellate jurisdiction as may be prescribed by law. The legislature may provide by law that the judge of one district may discharge the duties of judge of any other district not his own, when convenience or the public interest may require it.

SEC. 6. The judges of the supreme and district courts shall be men learned in the law, and shall receive such compensation at stated times as may be prescribed by the legislature; which compensation shall not be diminished during their continuance in office, but they shall receive no other fee or reward for their services.

Qualifications.

SEC. 7. There shall be established in each organized county in the State a probate court, which shall be a court of record, and be held at such time and places as may be prescribed by law. It shall be held by one judge, who shall be elected by the voters of the county for the term of two years. He shall be a resident of such county at the time of his election, and reside therein during his continuance in office; and his compensation shall be provided by law. He may appoint his own clerk where none has been elected; but the legislature may authorize the election, by the electors of any county, of one clerk or register of probate for such county, whose powers, duties, term of office and compensation shall be prescribed by law. A probate court shall have jurisdiction over the estates of deceased persons and persons under guardianship, but no other jurisdiction, except as prescribed by this Constitution.

Probate court.

Judges to be elected.

Jurisdiction.

SEC. 8. The legislature shall provide for the election of a sufficient number of justices of the peace in each county, whose term of office shall be two years, and whose duties and compensation shall be prescribed by law. *Provided*, That no justice of the peace shall have jurisdiction of any civil cause where the amount in controversy shall exceed one hundred dollars, nor in a criminal cause where the punishment shall exceed three months' imprisonment, or a fine over one hundred dollars, nor in any cause involving the title to real estate.

Justices of the peace to be elected.

Jurisdiction.

SEC. 9. All judges other than those provided for in this Constitution shall be elected by the electors of the judicial district, county, or city, for which they shall be created, not for a longer term than seven years.

Judges for other courts to be elected

SEC. 10. In case the office of any judge become vacant before the expiration of the regular term for which he was elected, the vacancy shall be filled by appointment by the governor, until a successor is elected and qualified. And such successor shall be elected at the first annual election that occurs more than thirty days after the vacancy shall have happened.

Vacancies—appointment by governor.

Prohibition  
supreme or  
district  
judges to  
hold other  
offices, or to  
be voted for  
office while  
in office.

SEC. 11. The justices of the supreme court and the district courts shall hold no office under the United States, nor any other office under this State. And all votes for either of them for any elective office under this Constitution, except a judicial office given by the legislature or the people, during their continuance in office, shall be void.

Change of  
judicial  
districts.

SEC. 12. The legislature may at any time change the number of judicial districts or their boundaries, when it shall be deemed expedient; but no such change shall vacate the office of any judge.

Clerk of  
court.

SEC. 13. There shall be elected in each county where a district court shall be held, one clerk of said court, whose qualifications, duties and compensation shall be prescribed by law, and whose term of office shall be four years.

Legal  
pleadings.

SEC. 14. Legal pleadings and proceedings in the courts of this State shall be under the direction of the legislature. The style of all process shall be, "The State of Minnesota," and all indictments shall conclude, "against the peace and dignity of the State of Minnesota."

Court commissioner—  
powers and  
jurisdiction.

SEC. 15. The legislature may provide for the election of one person in each organized county in this State, to be called a court commissioner, with judicial power and jurisdiction not exceeding the power and jurisdiction of a judge of the district court at chambers; or the legislature may, instead of such election, confer such power and jurisdiction upon the judges of probate in the State.

## ARTICLE VII.

### ELECTIVE FRANCHISE.

Elective  
franchise.

\*SECTION 1. What persons are entitled to vote:

Residence  
required.

Every male person of the age of twenty-one (21) years or upwards belonging to either of the following classes who has resided in this State six (6) months next preceding any election shall be entitled to vote at such election in the election district of which he shall at the time have been for thirty (30) days a resident, for all officers that now are, or hereafter may be, elective by the people.

Citizens of  
the United  
States.

*First*—Citizens of the United States who have been such for the period of three (3) months next preceding any election.

Mixed  
Indians.

*Second*—Persons of mixed white and Indian blood, who have adopted the customs and habits of civilization.

Pure Indians  
having  
adopted  
habits of  
civilization.

*Third*—Persons of Indian blood residing in this State, who have adopted the language, customs and habits of civilization, after an examination before any district court of the State, in such manner as may be provided by law, and shall have been pronounced by said court capable of enjoying the rights of citizenship within the State.

\*Section 1, adopted Nov. 3, 1896.

SEC. 2. No person not belonging to one of the classes specified in the preceding section; no person who has been convicted of treason or any felony, unless restored to civil rights; and no person under guardianship, or who may be *non compos mentis* or insane, shall be entitled or permitted to vote at any election in this State.

Non-eligible.

SEC. 3. For the purpose of voting, no person shall be deemed to have lost a residence by reason of his absence while employed in the service of the United States; nor while engaged upon the waters of this State or of the United States; nor while a student in any seminary of learning; nor while kept at any almshouse or asylum; nor while confined in any public prison.

Residence not lost in certain cases.

SEC. 4. No soldier, seaman or marine in the army or navy of the United States shall be deemed a resident of this State in consequence of being stationed within the same.

Soldiers and sailors—restriction.

SEC. 5. During the day on which any election shall be held, no person shall be arrested by virtue of any civil process.

Civil process suspended on election day.

SEC. 6. All elections shall be by ballot, except for such town officers as may be directed by law to be otherwise chosen.

Elections by ballots.

SEC. 7. Every person who by the provisions of this article shall be entitled to vote at any election shall be eligible to any office which now is, or hereafter shall be, elective by the people in the district wherein he shall have resided thirty days previous to such election, except as otherwise provided in this Constitution, or the Constitution and laws of the United States. (a)

Right to hold office.

SEC. 8.\* Women may vote for school officers and members of library boards, and shall be eligible to hold any office pertaining to the management of schools or libraries.

Women may vote and be eligible.

Any woman of the age of twenty-one (21) years and upward and possessing the qualifications requisite to a male voter may vote at any election held for the purpose of choosing any officers of schools or any members of library boards, or upon any measure relating to schools or libraries, and shall be eligible to hold any office pertaining to the management of schools and libraries. (b)

SEC. 9. The official year for the State of Minnesota shall commence on the first Monday in January in each year, and all terms of office shall terminate at that time; and the general election shall be held on the first Tuesday after the first Monday in November. The first general election for State and county of-

Official year of the State.

(a) Held restrictive and to disqualify a person from holding an elective office who was not eligible at the date of his election, though eligible at the beginning of the term. 45 Minn. 300.

\*Adopted Nov. 8, 1898.

(b) The right to vote on district school matters was granted by chapter 71, General Laws of 1878; and the right to vote for county school superintendents was granted by chapter 204, General Laws of 1886.

ficers, except judicial officers, after the adoption of this amendment, shall be held in the year A. D. one thousand eight hundred and eighty-four (1884), and thereafter the general election shall be held biennially. All state, county or other officers elected at any general election, whose terms of office would otherwise expire on the first Monday of January, A. D. one thousand eight hundred and eighty-six (1886), shall hold and continue in such offices, respectively, until the first Monday in January, one thousand eight hundred and eighty-seven (1887).†

## ARTICLE VIII.

## SCHOOL FUNDS, EDUCATION AND SCIENCE.

Uniform  
system of  
public  
schools.

SECTION 1. The stability of a republican form of government depending mainly upon the intelligence of the people, it shall be the duty of the legislature to establish a general and uniform system of public schools. (a)

Proceeds of  
school lands  
to be a  
perpetual  
fund.

SEC. 2. The proceeds of such lands as are or hereafter may be granted by the United States for the use of schools within each township of this State shall remain a perpetual school fund to the State; and not more than one-third ( $\frac{1}{3}$ ) of said lands may be sold in two (2) years, one-third ( $\frac{1}{3}$ ) in five (5) years, and one-third ( $\frac{1}{3}$ ) in ten (10) years; but the lands of the greatest valuation shall be sold first; *provided*, that no portion of said lands shall be sold otherwise than at public sale. The principal of all funds arising from sales or other disposition of lands or other property, granted or entrusted to this State in each township for educational purposes, shall forever be preserved inviolate and undiminished; and the income arising from the lease or sale of said school land shall be distributed to the different townships throughout the State, in proportion to the number of scholars in each township, between the ages of five and twenty-one years; and shall be faithfully applied to the specific objects of the original grants or appropriations.

Investment  
of funds.

[Suitable laws shall be enacted by the legislature for the safe investment of the principal of all funds which have heretofore arisen or which may hereafter arise from the sale or other disposition of such lands, or the income from such lands accruing in any way before the sale or disposition thereof, in interest-

†Adopted Nov. 6, 1883.

(a) Article 8, section 1, which directs the establishment of a general and uniform system of public schools, does not prohibit the legislature from providing public schools other than those included in the general system, or creating exceptional districts, to meet particular and exceptional cases; and the exception from the operation of a general law relating to public schools of independent school districts, and schools specially provided for, does not violate the constitutional provision. 25 Minn. 1.



bearing bonds of the United States, or of the State of Minnesota, issued after the year one thousand eight hundred and sixty (1860), or of such other state as the legislature may, by law, from time to time direct.]\* (b)

All swamp lands now held by the State, or that may hereafter accrue to the State, shall be appraised and sold in the same manner and by the same officers, and the minimum price shall be the same less one-third ( $\frac{1}{3}$ ), as is provided by law for the appraisal and sale of the school lands under the provisions of title one (1) of chapter thirty-eight (38) of the General Statutes. The principal of all funds derived from sales of swamp lands, as aforesaid, shall forever be preserved inviolate and undiminished. One-half ( $\frac{1}{2}$ ) of the proceeds of said principal shall be appropriated to the common school fund of the State. The remaining one-half ( $\frac{1}{2}$ ) shall be appropriated to the educational and charitable institutions of the State in the relative ratio of cost to support said institutions.†

Swamp  
lands.

Division of  
proceeds.

SEC. 3. The legislature shall make such provisions, by taxation or otherwise, as, with the income arising from the school fund, will secure a thorough and efficient system of public schools in each township in the State.

Public  
schools in  
each town-  
ship to be  
established.

[But in no case shall the moneys derived as aforesaid, or any portion thereof, or any public moneys or property, be appropriated or used for the support of schools wherein the distinctive doctrines, creeds or tenets of any particular Christian or other religious sect are promulgated or taught.]‡

Prohibition  
as to aiding  
sectarian  
schools.

SEC. 4. The location of the University of Minnesota, as established by existing laws, is hereby confirmed, and said institution is hereby declared to be the University of the State of Minnesota. All the rights, immunities, franchises and endowments heretofore granted or conferred are hereby perpetuated unto the said university; and all lands which may be granted hereafter by Congress, or other donations for said university purposes, shall vest in the institution referred to in this section.

University  
of Minnesota  
—location  
confirmed.

SEC. 5.¶ The permanent school funds of the State may be loaned upon interest at the rate of five (5) per cent per annum to the several counties or school districts of the State, to be used in the erection of county or school buildings. No such loan shall be made until approved by a board consisting of the governor, the state auditor and the state treasurer, who are hereby constituted an investment board for the purpose of the loans hereby authorized; nor shall any such loan be for an amount ex-

Permanent  
school funds  
may be  
loaned to  
districts or  
counties for  
school  
purposes.

\*Paragraph in brackets adopted Nov. 5, 1875.

(b) Ch. 102, G. L. of 1885.

†Adopted Nov. 8, 1881.

‡Paragraph in brackets adopted Nov. 6, 1877.

¶Adopted Nov. 2, 1886.

ceeding three (3) per cent of the last preceding assessed valuation of the real estate of the county or school district receiving the same. The state auditor shall annually, at the time of certifying the state tax to the several county auditors, also certify to each auditor to whose county, or to any of the school districts of whose county, any such loan shall have been made, the tax necessary to be levied to meet the accruing interest or principal of any such loan, and it shall be the duty of every such county auditor forthwith to levy and extend such tax upon all the taxable property in his county, or of the several school districts, respectively, liable for such loans—as the case may be—and in all such cases the tax so assessed shall be fifty (50) per cent in excess of the amount actually necessary to be raised on account of such accruing principal or interest. It shall be levied, collected and paid into the county and state treasuries in the same manner as state taxes, and any excess collected over the amount of such principal or interest accruing in any given year shall be credited to the general funds of the respective counties or school districts. No change of the boundaries of any school district after the making of any such loan shall operate to withdraw any property from the taxation herein provided for; nor shall any law be passed extending the time of payment of any such principal or interest, or reducing the rate of such interest, or in any manner waiving or impairing any rights of the State in connection with any such loan. Suitable laws, not inconsistent with this amendment, may be passed by the legislature for the purpose of carrying the same into effect. (a)

Investment  
of permanent  
school and university  
funds in  
municipal  
bonds.

SEC. 6. The permanent school and university fund of this State may be invested in the purchase of bonds of any county, school district, city, town or village of this State, but no such investment shall be made until approved by the board of commissioners designated by law to regulate the investment of the permanent school fund and the permanent university fund of this State; nor shall such loan or investment be made when the issue of which the same in part would make the entire bonded indebtedness exceed seven per cent of the assessed valuation of the taxable real property of the county, school district, city, town or village issuing such bonds; nor shall such loans or indebtedness be made at a lower rate of interest than three per cent per annum, nor for a shorter period than five (5) years, nor for a longer period than twenty (20) years; and no change of the town, school district, village, city or county lines shall relieve the real property in such town, school district, county, village or city in this State at the time of the issuing of such bonds from any liability for taxation to pay such bonds.\*

(a) Chapter 193, G. L. of 1887, made the necessary provision for giving effect to this section.

\*Adopted Nov. 3, 1896.

## ARTICLE IX.

## FINANCES OF THE STATE, AND BANKS AND BANKING.

SECTION 1. All taxes to be raised in this State shall be as nearly equal as may be, and all property on which taxes are to be levied shall have a cash valuation and be equalized and uniform throughout the State; *provided*, that the legislature may, by general law or special act, authorize municipal corporations to levy assessments for local improvements upon the property fronting upon such improvements, or upon the property to be benefited by such improvements, or both, without regard to a cash valuation, and in such manner as the legislature may prescribe. And, *provided further*, that for the purpose of defraying the expenses of laying water pipes and supplying any city or municipality with water, the legislature may, by general or special law, authorize any such city or municipality, having a population of five thousand (5,000) or more, to levy an annual tax or assessment upon the lineal foot of all lands fronting on any water main or water pipe laid by such city or municipality within corporate limits of said city for supplying water to the citizens thereof without regard to the cash value of such property, and to empower such city to collect any such tax, assessments or fines, or penalties for failure to pay the same, or any fine or penalty for any violation of the rules of such city or municipality in regard to the use of water, or for any water rate due for the same.\* And, *provided further*, that there may be by law levied and collected a tax upon all inheritances, devises, bequests, legacies, and gifts of every kind and description above a fixed and specified sum, of any and all natural persons and corporations. Such a tax above such exempted sum may be uniform, or it may be graded or progressive, but shall not exceed a maximum tax of five per cent.†

Taxation to be equal.

Municipal taxation.

Municipal tax for water pipes, etc.

Tax on inheritances, etc.

SEC. 2. The legislature shall provide for an annual tax sufficient to defray the estimated ordinary expenses of the State for each year; and whenever it shall happen that such ordinary expenses of the State for any year shall exceed the income of the State for such year, the legislature shall provide for levying a tax for the ensuing year, sufficient with other sources of income to pay the deficiency of the preceding year, together with the estimated expenses of such ensuing year. [But no law levying a tax, or making other provisions for the payment of interest or principal of the bonds denominated "Minnesota State Railroad Bonds," shall take effect or be in force until such law shall have been submitted to a vote of the people of the State, and adopted

State tax levy.

\*Adopted Nov. 2, 1860, and Nov. 8, 1881.

†Adopted Nov. 8, 1894.

by a majority of the electors of the State voting upon the same.}‡ (a)

Property  
subject to  
taxation.

SEC. 3. Laws shall be passed taxing all moneys, credits, investments in bonds, stocks, joint stock companies, or otherwise, and also all real and personal property, according to its true value in money; but public burying grounds, public school houses, public hospitals, academies, colleges, universities, and all seminaries of learning, all churches, church property used for religious purposes, and houses of worship, institutions of purely public charity, public property used exclusively for any public purpose, and personal property to an amount not exceeding in value two hundred dollars for each individual, shall, by general laws, be exempt from taxation. (b)

Taxation of  
banking  
institutions.

SEC. 4. Laws shall be passed for taxing the notes and bills discounted or purchased, moneys loaned, and other property, effects or dues of every description, of all banks and all bankers, so that all property employed in banking shall always be subject to a taxation equal to that imposed on the property of individuals.

State debt  
limited—how  
contracted.

SEC. 5.\* For the purpose of defraying extraordinary expenditures, the State may contract public debts, but such debts shall never, in the aggregate, exceed \$250,000; every such debt shall be authorized by law, for some single object, to be distinctly specified therein; and no such law shall take effect until it shall have been passed by the vote of two-thirds of the members of each branch of the legislature, to be recorded by yeas and nays on the journals of each house respectively; and every such law shall levy a tax annually sufficient to pay the annual interest of such debt, and also a tax sufficient to pay the principal of such debt within ten years from the final passage of such law, and shall specially appropriate the proceeds of such taxes to the payment of such principal and interest; and such appropriation and taxes shall not be repealed, postponed or diminished, until the principal and interest of such debt shall have been wholly paid. The State shall never contract any debts for works of internal improvements, or be a party in carrying on such works, except in cases where grants of land or other property shall have been made to the State, especially dedicated by the grant to specific purposes, and in such cases the State shall devote thereto the avails of such grants, and may pledge or appropriate the revenues derived from such works in aid of their completion.

‡These amendments were adopted Nov. 6, 1860.

(a) By chapter 71, G. L. of 1881 (extra session), the question of paying the state railroad bonds was submitted to a vote of the people, and the law was duly ratified by a vote, 82,435 in favor, and 24,526 against.

(b) G. L. of 1878, Ch. 1, makes this exemption \$100.

\*Amended April 14, 1858.

SEC. 6. All debts authorized by the preceding section shall be contracted by loan on State bonds of amounts not less than five hundred dollars each on interest, payable within ten years after the final passage of the law authorizing such debt; and such bonds shall not be sold by the State under par. A correct registry of all such bonds shall be kept by the treasurer, in numerical order, so as always to exhibit the number and amount unpaid, and to whom severally made payable.

Issue of bonds for created debt.

SEC. 7. The State shall never contract any public debt, unless in time of war, to repel invasion or suppress insurrection, except in the cases and in the manner provided in the fifth and sixth sections of this article.

Limitation as to when debt may be contracted.

SEC. 8. The money arising from any loan made, or debt or liability contracted, shall be applied to the object specified in the act authorizing such debt or liability, or to the repayment of such debt or liability, and to no other purpose whatever.

Disposition of funds received for bonds.

SEC. 9. No money shall ever be paid out of the treasury of this State except in pursuance of an appropriation by law.

Money drawn from the State treasury.

SEC. 10. The credit of the State shall never be given or loaned in aid of any individual, association or corporation. [Nor shall there be any further issue of bonds denominated "Minnesota State Railroad Bonds," under what purports to be an amendment to section ten (10) of article nine (9) of the Constitution, adopted April fifteenth, eighteen hundred and fifty-eight, which is hereby expunged from the Constitution, saving, excepting and reserving to the State, nevertheless, all rights, remedies, and forfeitures accruing under said amendment.]\*

Credit of the State prohibited.

SEC. 11. There shall be published by the treasurer, in at least one newspaper printed at the seat of government, during the first week of January in each year, and in the next volume of the acts of legislature, detailed statements of all moneys drawn from the treasury during the preceding year, for what purpose and to whom paid, and by what law authorized; and also of all moneys received, and by what authority and from whom.

Publication of receipts and expenditures by treasurer.

SEC. 12.† Suitable laws shall be passed by the legislature for the safe-keeping, transfer and disbursements of the state and school funds; and all officers and other persons charged with the same or any part of the same, or the safe keeping thereof, shall be required to give ample security for all moneys and funds of any kind received by them; to make forthwith and keep an accurate entry of each sum received, and of each payment and transfer; and if any of said officers or other persons shall convert to his own use in any manner or form, or shall loan, with or without interest, or shall deposit in his own name, or otherwise

State school funds—investment—safe keeping.

\*The clause in brackets was adopted Nov. 6, 1860.

†Adopted Nov. 4, 1873.



All state funds to be deposited in name of State.

than in the name of the State of Minnesota; or shall deposit in banks or with any person or persons, or exchange for other funds or property, any portion of the funds of the State or of the school funds aforesaid, except in the manner prescribed by law, every such act shall be and constitute an embezzlement of so much of the aforesaid State and school funds, or either of the same, as shall thus be taken, or loaned, or deposited or exchanged, and shall be a felony; and any failure to pay over, produce or account for the State school funds, or any part of the same entrusted to such officer or persons as by law required on demand, shall be held and be taken to be *prima facie* evidence of such embezzlement.

General banking law—provisions and restrictions.

SEC. 13. The legislature may, by a two-thirds vote, pass a general banking law, with the following restrictions and requirements, viz:

*First*—The legislature shall have no power to pass any law sanctioning in any manner, directly or indirectly, the suspension of specie payments by any person, association or corporation issuing bank notes of any description.

*Second*—The legislature shall provide by law for the registry of all bills or notes issued or put in circulation as money, and shall require ample security in United States stock or State stocks for the redemption of the same in specie; and in case of a depreciation of said stocks, or any part thereof, to the amount of ten per cent or more on the dollar, the bank or banks owning said stocks shall be required to make up said deficiency by additional stocks.

*Third*—The stockholders in any corporation and joint association for banking purposes, issuing bank notes, shall be individually liable in an amount equal to double the amount of stock owned by them for all the debts of such corporation or association; and such individual liability shall continue for one year after any transfer or sale of stock by any stockholder or stockholders.

*Fourth*—In case of the insolvency of any bank or banking association, the bill holders thereof shall be entitled to preference in payment over all other creditors of such bank or association.

*Fifth*—Any general banking law which may be passed in accordance with this article shall provide for recording the names of all stockholders in such corporation, the amount of stock held by each, the time of transfer, and to whom transferred.

Special provision for a loan for hospital building for insane.

SEC. 14. (a)\* For the purpose of erecting and completing buildings for a hospital for the insane, a deaf, dumb and blind asylum, the state prison, the legislature may by law increase the

\*Section 14a and 14b were adopted Nov. 5, 1872.

public debt of the State to an amount not exceeding \$250,000, in addition to the public debt already heretofore authorized by the Constitution; and for that purpose may provide by law for issuing and negotiating the bonds of the State, and appropriate the money only for the purpose aforesaid; which bonds shall be payable in not less than ten nor more than thirty years from the date of the same, at the option of the State.

SEC. 14. (b) The legislature shall not authorize any county, township, city, or other municipal corporation to issue bonds or to become indebted in any manner to aid in the construction or equipment of any or all railroads to any amount that shall exceed ten per centum of the value of the taxable property within such county, township, city, or other municipal corporation; the amount of such taxable property to be ascertained and determined by the last assessment of said property made for the purpose of state and county taxation previous to the incurring of such indebtedness, Nov. 5, 1872.

Superseded  
by section 15  
but not  
repealed in  
express  
terms.

SEC. 15\* The legislature shall not authorize any county, township, city, or other municipal corporation to issue bonds, or to become indebted in any manner, to aid in the construction or equipment of any or all railroads to any amount that shall exceed five (5) per centum of the value of the taxable property within such county, township, city, or other municipal corporation. The amount of such taxable property to be ascertained and determined by the last assessment of said property made, for the purpose of state and county taxation, previous to the incurring of such indebtedness.

County, city  
or township  
aid to  
railroads  
limited.

SEC. 16\*\* For the purpose of lending aid in the construction and improvement of public highways and bridges, there is hereby created a fund to be known as the "State Road and Bridge Fund." Said fund shall include all moneys accruing from the income derived from investments in the internal improvement land fund, or that may hereafter accrue to said fund, and shall also include all funds accruing to any state road and bridge fund, however provided.

State road  
and bridge  
fund.

The legislature is authorized to add to such fund for the purpose of constructing or improving roads and bridges of this State, by providing, in its discretion, for an annual tax levy upon the property of this State of not to exceed in any year one-twentieth (1-20) of one (1) mill on all the taxable property within the State.

Legislature  
may levy tax  
to aid road  
and bridge  
fund.

The legislature is also authorized to provide for the appointment, by the governor of the State, of a board to be known as the "State Highway Commission," consisting of three (3) members, who shall perform such duties as shall be prescribed by

Providing  
for state  
highway  
commission.

\*Sec. 15 was adopted Nov. 4, 1870.

\*\*Sec. 16 was adopted Nov. 8, 1898.

law without salary or compensation other than personal expenses.

Duties of  
Commission.

Such commission shall have general superintendence of the construction of State roads and bridges and shall use such fund in the construction thereof and distribute the same in the several counties in the State upon an equitable basis. *Provided further*, that no county shall receive in any year more than three (3) per cent or less than one-half ( $\frac{1}{2}$ ) of one (1) per cent of the total fund thus provided and expended during such year; and, *provided further*, that no more than one-third ( $\frac{1}{3}$ ) of such fund accruing in any year shall be expended for bridges, and in no case shall more than one-third ( $\frac{1}{3}$ ) of the cost of constructing or improving any road or bridge be paid by the State from such fund.

Legislature  
may provide  
special  
methods of  
taxation in  
certain cases

SEC. 17† The legislature may impose, or provide for the imposition of, upon the property within this State of any and all owners or operators, whether corporate or individual, or otherwise, of any and all sleeping, parlor and drawing room cars, or any or either of the same, which run in, into or through this State; also upon the property within this state of any and all telegraph and telephone companies, or owners, whose lines are in, or extend in, into or through this State; also upon the property within this State of all express companies, or owners, or any or either of the same, doing business in this State; also upon the property within this State of all domestic insurance companies of this State of any kind; also upon the property within this State of all owners or operators of any and all mines or of mineral ores situated in this State; also upon the property within this State of all boom companies or owners, and of all ship builders or owners doing business in this State or having a port therein; *provided*, that this act shall not apply to property owned by railroad companies, their lands and other property; and upon the property of either or any of such companies or owners a tax, as uniform as reasonably may be with the taxes imposed upon similar property in said State, or upon the earnings thereof within this State, but may be graded or progressive, or both, and in providing for such tax, or in providing for ascertaining the just and true value of such property, it shall be competent for the legislature, in either or all of such cases, to impose such tax, upon any or all property thereof within this State, and in either case by taking as the basis of such imposition the proportionate business, earnings, mileage or quantity of production or property now or hereafter existing of any such companies, persons or owners, transacted or existing in this State, in relation to the entire business, mileage or quantity of production or property of such companies, persons or owners as aforesaid; or

†Sec. 17 was adopted Nov. 3, 1896.

in such other manner, or by such other method, as the legislature may determine; but the proceeds of such taxes upon mining property shall be distributed between the State and the various political subdivisions thereof wherein the same is situated in the same proportion as the proceeds of taxes upon real property are distributed; *provided further*, that nothing in this act contained shall operate to authorize the assessment or taxation of land or ordinary business blocks or property owned by any such corporation, person, firm or company, except in the manner provided by the ordinary methods of taxation.

## ARTICLE X.

### OF CORPORATIONS HAVING NO BANKING PRIVILEGES.

SECTION 1. The term "Corporation," as used in this article, shall be construed to include all associations and joint stock companies having any of the powers and privileges not possessed by individuals or partnerships, except such as embrace banking privileges, and all corporations shall have the right to sue, and shall be liable to be sued in all courts, in like manner as natural persons.

Corporations  
for general  
purposes.

SEC. 2. No corporations shall be formed under special acts, except for municipal purposes.

Not to be  
created by  
special act.

SEC. 3. Each stockholder in any corporation [(a) excepting those organized for the purpose of carrying on any kind of manufacturing or mechanical business shall be liable to the amount of stock held or owned by him.]† (b)

Liability of  
stockholders.

SEC. 4. Lands may be taken for public way, for the purpose of granting to any corporation the franchise of way for public use. In all cases, however, a fair and equitable compensation shall be paid for such land, and the damages arising from the

Lands may  
be taken for  
public use.

(a) The exception in favor of manufacturing corporations, in article 10, section 3, imposing individual liability upon stockholders for the debts of a corporation, embraces only those corporations which are organized for the purpose, as stated in their articles of association, of carrying on an exclusively manufacturing business; and if the purposes, as stated in the articles, are to carry on both a manufacturing business and also other kinds of business, not properly incidental to or necessarily connected with the manufacturing business, the fact that the corporation never actually engaged in such other kinds of business, will not bring it within the exception referred to. 44 Minn. 409.

†The clause in brackets adopted Nov. 5, 1872.

(b) Article 10, section 3, providing that each stockholder in any corporation, excepting those organized for the purpose of carrying on any kind of manufacturing or mechanical business, "shall be liable to the amount of stock held or owned by him," does not merely make a stockholder liable to pay for his stock at its face value, but imposes a liability to the amount of stock held, in addition to the liability for the stock. 50 N. W. 1110.

taking of the same; but all corporations being common carriers, enjoying the right of way in pursuance of the provisions of this section, shall be bound to carry the mineral, agricultural and other productions of manufacturers on equal and reasonable terms.

## ARTICLE XI.

## COUNTIES AND TOWNSHIPS.

County or-  
ganization.

SECTION 1. The legislature may from time to time establish and organize (a) new counties; but no new county shall contain less than four hundred square miles; nor shall any county be reduced below that amount; and all laws changing county lines in counties already organized, or for removing county seats, shall, before taking effect, be submitted to the electors of the county or counties to be affected thereby, at the next general election after the passage thereof, and be adopted by a majority of such electors. Counties now established may be enlarged, but not reduced below four hundred (400) square miles.

Cities of  
20,000  
population  
may be  
organized  
into separate  
counties.

SEC. 2. The legislature may organize any city into a separate county, when it has attained a population of 20,000 inhabitants, without reference to geographical extent, when a majority of the electors of the county in which such city may be situated, voting thereon, shall be in favor of a separate organization.

Township  
organization.

SEC. 3. Laws may be passed providing for the organization for municipal and other town purposes, of any congressional or fractional townships in the several counties in the State, *provided* that when a township is divided by county lines or does not contain one hundred inhabitants, it may be attached to one or more adjoining townships or parts of townships for the purposes aforesaid.

Election of  
county and  
town officers.  
Local  
taxation  
may be  
authorized.  
Money  
drawn  
from county  
or town  
treasuries.  
County of  
Manomin  
abolished.

SEC. 4. Provision shall be made by law for the election of such county or township officers as may be necessary.

SEC. 5. Any county and township organization shall have such powers of local taxation as may be prescribed by law.

SEC. 6. No money shall be drawn from any county or township treasury except by authority of law.

SEC. 7.\* That the county of Manomin is hereby abolished, and that the territory heretofore comprising the same shall constitute and be a part of the county of Anoka.

(a) Article 11, section 1. The establishing of a county is the setting apart of the territory to be in future organized as a political community or quasi corporation for political purposes, while the organizing is the vesting the people of such territory with such corporate rights and powers; and, until authorized by the legislature, the people of a county established but not organized have no right to act as an organized county. 25 Minn. 215.

\*Adopted Nov. 2, 1869.



## ARTICLE XII.

## OF THE MILITIA.

SECTION 1. It shall be the duty of the legislature to pass such laws for the organization, discipline and service of the militia of the State as may be deemed necessary.

Militia  
organization.

## ARTICLE XIII.

## IMPEACHMENT AND REMOVAL FROM OFFICE.

SECTION 1. The governor, secretary of state, treasurer, auditor, attorney general, and the judges of the supreme and district courts, may be impeached for corrupt conduct in office, or for crimes and misdemeanors; but judgment in such case shall not extend further than to removal from office and disqualification to hold and enjoy any office of honor, trust or profit in this State. The party convicted thereof shall nevertheless be liable and subject to indictment, trial, judgment and punishment, according to law.

Impeach-  
ment and  
removal  
from office.

SEC. 2. The legislature of this State may provide for the removal of inferior officers from office, for malfeasance or non-feasance in the performance of their duties.

SEC. 3. No officer shall exercise the duties of his office after he shall have been impeached and before his acquittal.

SEC. 4. On the trial of an impeachment against the governor, the lieutenant governor shall not act as a member of the court.

SEC. 5. No person shall be tried on impeachment before he shall have been served with a copy thereof, at least twenty days previous to the day set for trial.

## ARTICLE XIV.

## AMENDMENTS TO THE CONSTITUTION.

SECTION 1.\* Whenever a majority of both houses of the legislature shall deem it necessary to alter or amend this Constitution, they may propose such alterations or amendments, which proposed amendments shall be published with the laws which have been passed at the same session, and said amendments shall be submitted to the people for their approval or rejection at any general election, and if it shall appear, in a man-

Amend-  
ments to  
constitution.

\*Adopted Nov. 8, 1898.

Majority  
vote of  
electors vot-  
ing makes  
amendment  
valid.

ner to be provided by law, that a majority of all the electors voting at said election shall have voted for and ratified such alterations or amendments, the same shall be valid to all intents and purposes as a part of this Constitution. If two or more alterations or amendments shall be submitted at the same time, it shall be so regulated that the voters shall vote for or against each separately.

Revision of  
constitution.

SEC. 2. Whenever two-thirds of the members elected to each branch of the legislature shall think it necessary to call a convention to revise this Constitution, they shall recommend to the electors to vote at the next general election for members of the legislature, for or against a convention; and if a majority of all the electors voting at said election shall have voted for a convention, the legislature shall, at their next session, provide by law for calling the same. The convention shall consist of as many members as the House of Representatives, who shall be chosen in the same manner, and shall meet within three months after their election for the purpose aforesaid.

## ARTICLE XV.

### MISCELLANEOUS SUBJECTS.

Seat of  
government.

SECTION 1. The seat of government of the State shall be at the city of St. Paul, but the legislature, at their first or any future session, may provide by law for a change of the seat of government by a vote of the people, or may locate the same upon the land granted by Congress for a seat of government to the State; and in the event of the seat of government being removed from the city of St. Paul to any other place in the State, the capitol building and grounds shall be dedicated to an institution for the promotion of science, literature and the arts, to be organized by the legislature of the State, and of which institution the Minnesota Historical Society shall always be a department.

Residents on  
Indian lands

SEC. 2. Persons residing on Indian lands within the State shall enjoy all the rights and privileges of citizens, as though they lived in any other portion of the State, and shall be subject to taxation.

Uniform  
oath at  
elections.

SEC. 3. The legislature shall provide for a uniform oath or affirmation to be administered at elections, and no person shall be compelled to take any other or different form of oath to entitle him to vote.

State seal

SEC. 4. There shall be a seal of the State, which shall be kept by the secretary of state, and be used by him officially, and shall be called the great seal of the State of Minnesota, and shall be attached to all the official acts of the governor (his signature to acts and resolves of the legislature excepted) requiring au-

thentication. The legislature shall provide for an appropriate device and motto for said seal.

SEC. 5. The territorial prison, as located under existing laws, shall, after the adoption of this Constitution, be and remain one of the state prisons of the State of Minnesota.

State prison location.

### SCHEDULE.

SECTION 1. That no inconvenience may arise by reason of a change from a territorial to a permanent state of government, it is declared that all rights, actions, prosecutions, judgments, claims and contracts, as well of individuals as of bodies corporate, shall continue as if no change had taken place; and all process which may be issued under the authority of the Territory of Minnesota previous to its admission into the Union of the United States shall be as valid as if issued in the name of the State.

Territorial laws valid in change to State organization.

SEC. 2. All laws now in force in the Territory of Minnesota not repugnant to this Constitution shall remain in force until they expire by their own limitation, or be altered or repealed by the legislature.

Territorial laws not repugnant to constitution to be in force.

SEC. 3. All fines, penalties or forfeitures accruing to the Territory of Minnesota shall inure to the State.

SEC. 4. All recognizances heretofore taken, or which may be taken before the change from a territorial to a permanent state government shall remain valid, and shall pass to and may be prosecuted in the name of the State; and all bonds executed to the governor of the Territory, or to any other officer or court in his or their official capacity, shall pass to the governor or state authority and their successors in office, for the uses therein respectively expressed, and may be sued for and recovered accordingly; and all the estate of property, real, personal or mixed, and all judgments, bonds, specialties, choses in action, and claims and debts, of whatsoever description, of the Territory of Minnesota, shall inure to and vest in the State of Minnesota, and may be sued for and recovered in the same manner and to the same extent by the State of Minnesota as the same could have been by the Territory of Minnesota. All criminal prosecutions and penal actions which may have arisen, or which may arise before the change from a territorial to a state government, and which shall then be pending, shall be prosecuted to judgment and execution in the name of the State. All offenses committed against the laws of the Territory of Minnesota, before the change from a territorial to a state government, and which shall not be prosecuted before such change, may be prosecuted in the name and by the authority of the State of Minnesota with like effect as though such change had not taken place, and all penalties incurred shall remain the same as if this Constitution

Civil rights under territorial government secured in the change to State government.

had not been adopted. All actions at law and suits in equity which may be pending in any of the courts of the Territory of Minnesota, at the time of a change from a territorial to a state government, may be continued and transferred to any court of the State which shall have jurisdiction of the subject matter thereof.

Territorial  
officers  
continued  
until  
superseded.

SEC. 5. All territorial officers, civil or military, now holding their offices under the authority of the United States or of the Territory of Minnesota shall continue to hold and exercise their respective offices until they shall be superseded by the authority of the State.

First session  
of State  
legislature.

SEC. 6. The first session of the legislature of the State of Minnesota shall commence on the first Wednesday of December next, and shall be held at the capitol, in the city of St. Paul.

SEC. 7. The laws regulating the election and qualification of all district, county and precinct officers shall continue and be in force until the legislature shall otherwise provide by law.

Constitution  
submitted to  
a vote of the  
people.

SEC. 8. The president of this convention shall, immediately after the adjournment thereof, cause this Constitution to be deposited in the office of the governor of the Territory; and if, after the submission of the same to a vote of the people, as hereinafter provided, it shall appear that it has been adopted by a vote of the people of the State, then the governor shall forward a certified copy of the same, together with an abstract of the votes polled for and against the said Constitution, to the president of the United States, to be by him laid before the Congress of the United States.

Representa-  
tion to  
congress.

SEC. 9. For the purposes of the first election, the State shall constitute one district, and shall elect three members to the House of Representatives of the United States.

First appor-  
tionment  
into  
legislative  
districts.

SEC. 10. For the purposes of the first election for members of the State Senate and House of Representatives, the State shall be divided into senatorial and representative districts, as follows, viz: First district, Washington county; Second district, Ramsey county; Third district, Dakota county; Fourth district, so much of Hennepin county as lies west of the Mississippi; Fifth district, Rice county; Sixth district, Goodhue county; Seventh district, Scott county; Eighth district, Olmsted county; Ninth district, Fillmore county; Tenth district, Houston county; Eleventh district, Winona county; Twelfth district, Wabasha county; Thirteenth district, Mower and Dodge counties; Fourteenth district, Freeborn and Faribault counties; Fifteenth district, Steele and Waseca counties; Sixteenth district, Blue Earth and Le Sueur counties; Seventeenth district, Nicollet and Brown counties; Eighteenth district, Sibley, Renville and McLeod counties; Nineteenth district, Carver and Wright counties; Twentieth district, Benton, Stearns and Meeker counties; Twenty-first district, Morrison, Crow Wing and Mille Lacs counties; Twenty-

second district, Cass, Pembina and Todd counties; Twenty-third district, so much of Hennepin county as lies east of the Mississippi; Twenty-fourth district, Sherburne, Anoka and Manomin counties; Twenty-fifth district, Chisago, Pine and Isanti counties; Twenty-sixth district, Buchanan, Carlton, St. Louis, Lake and Itasca counties.

SEC. 11. The counties of Brown, Stearns, Todd, Cass, Pembina and Renville, as applied in the preceding section, shall not be deemed to include any territory west of the State line, but shall be deemed to include all counties and parts of counties east of said line as were created out of the territory of either, at the last session of the legislature.

SEC. 12. The senators and representatives at the first election shall be apportioned among the several senatorial and representative districts as follows, to wit:

Apportionment of members.

1st district.....	2 Senators.....	3 Representatives.
2d " .....	3 " .....	6 "
3d " .....	2 " .....	5 "
4th " .....	2 " .....	4 "
5th " .....	2 " .....	3 "
6th " .....	1 " .....	4 "
7th " .....	1 " .....	3 "
8th " .....	2 " .....	4 "
9th " .....	2 " .....	6 "
10th " .....	2 " .....	3 "
11th " .....	2 " .....	4 "
12th " .....	1 " .....	3 "
13th " .....	2 " .....	3 "
14th " .....	1 " .....	3 "
15th " .....	1 " .....	4 "
16th " .....	1 " .....	3 "
17th " .....	1 " .....	3 "
18th " .....	1 " .....	3 "
19th " .....	1 " .....	3 "
20th " .....	1 " .....	3 "
21st " .....	1 " .....	1 "
22d " .....	1 " .....	1 "
23d " .....	1 " .....	2 "
24th " .....	1 " .....	1 "
25th " .....	1 " .....	1 "
26th " .....	1 " .....	1 "
<hr/>		<hr/>
37		80

SEC. 13. The returns from the Twenty-second district shall be made to and canvassed by the judges of election at the precinct of Otter Tail City.



**Judicial  
districts.**

SEC. 14. Until the legislature shall otherwise provide, the State shall be divided into judicial districts as follows, viz:

The counties of Washington, Chisago, Manomin, Anoka, Isanti, Pine, Buchanan, Carlton, St. Louis and Lake shall constitute the First judicial district.

The county of Ramsey shall constitute the Second judicial district.

The counties of Houston, Winona, Fillmore, Olmsted and Wabasha shall constitute the Third judicial district.

The counties of Hennepin, Carver, Wright, Meeker, Sherburne, Benton, Stearns, Morrison, Crow Wing, Mille Lacs, Itasca, Pembina, Todd and Cass shall constitute the Fourth judicial district.

The counties of Dakota, Goodhue, Scott, Rice, Steele, Waseca, Dodge, Mower and Freeborn shall constitute the Fifth judicial district.

The counties of Le Sueur, Sibley, Nicollet, Blue Earth, Faribault, McLeod, Renville, Brown, and all other counties in the State not included within the other districts, shall constitute the Sixth judicial district.

SEC. 15. Each of the foregoing enumerated judicial districts may, at the first election, elect one prosecuting attorney for the district.

**First State  
election.**

SEC. 16. Upon the second Tuesday, the thirteenth day of October, 1857, an election shall be held for members of the House of Representatives of the United States, governor, lieutenant governor, supreme and district judges, members of the legislature, and all other officers designated in this Constitution, and also for the submission of this Constitution to the people, for their adoption or rejection.

**Voters at  
the first  
election.**

SEC. 17. Upon the day so designated as aforesaid every free male inhabitant over the age of twenty-one years, who shall have resided within the limits of the State for ten days previous to the day of said election, may vote for all officers to be elected under this Constitution at such election, and also for or against the adoption of this Constitution.

**Vote on the  
constitution.**

SEC. 18. In voting for or against the adoption of this Constitution, the words, "For Constitution," or "Against Constitution," may be written or printed on the ticket of each voter, but no voter shall vote for or against this Constitution, on a separate ballot from that cast by him for officers to be elected at said election under this Constitution; and if upon the canvass of the vote so polled it shall appear that there was a greater number of votes polled for than against said Constitution, then this Constitution shall be deemed to be adopted as the Constitution of the State of Minnesota, and all the provisions and obligations of this Constitution, and of the schedule thereunto attached, shall thereafter be valid to all intents and purposes as the Constitution of said State.

SEC. 19. At said election the polls shall be opened, the election held, returns made, and certificates issued, in all respects as provided by law for opening, closing and conducting elections and making returns of the same, except as hereinbefore specified, and excepting also that polls may be opened and elections held at any point or points in any of the counties where precincts may be established as provided by law, ten days previous to the day of election, not less than ten miles from the place of voting in any established precinct.

Election—  
how  
conducted.

SEC. 20. It shall be the duty of the judges and clerks of election, in addition to the returns required by law for each precinct, to forward to the secretary of the Territory, by mail, immediately after the close of the election, a certified copy of the poll book containing the name of each person who has voted in the precinct, and the number of votes polled for and against the adoption of this Constitution.

Returns of  
election.

SEC. 21. The returns of said election for and against this Constitution, and for all state officers and members of the House of Representatives of the United States, shall be made, and certificates issued in the manner now prescribed by law for returning votes given for delegates to Congress; and the returns for all district officers, judicial, legislative or otherwise, shall be made to the register of deeds of the senior county in each district, in the manner prescribed by law, except as otherwise provided. The returns for all officers elected at large shall be canvassed by the governor of the Territory, assisted by Joseph R. Brown and Thomas J. Galbraith, at the time designated by law for canvassing the vote for delegates to Congress.

Canvassing  
returns.

SEC. 22. If, upon canvassing the votes for and against the adoption of this Constitution, it shall appear that there has been polled a greater number of votes against than for it, then no certificate of election shall be issued for any State or district officer provided for in this Constitution, and no State organization shall have validity within the limits of the Territory, until otherwise provided for and until a Constitution for a State government shall have been adopted by the people.

# ACT OF ADMISSION INTO THE UNION.

An Act for the admission of Minnesota into the Union.

[Passed May 11, 1858.]

WHEREAS, an act of Congress was passed February twenty-sixth, eighteen hundred and fifty-seven, entitled "An act to authorize the people of the Territory of Minnesota to form a constitution and state government preparatory to their admission into the Union on an equal footing with the original states;" and, whereas, the people of said Territory did, on the twenty-ninth day of August, eighteen hundred and fifty-seven, by delegates elected for that purpose, form for themselves a constitution and state government, which is republican in form, and was ratified and adopted by the people at an election held on the thirteenth day of October, eighteen hundred and fifty-seven, for that purpose; therefore,

*Be it enacted by the Senate and House of Representatives of the United States of America, in Congress assembled,* That the State of Minnesota shall be one, and is hereby declared to be one, of the United States of America, and admitted into the Union on an equal footing with the original states in all respects whatever.

SEC. 2. *And be it further enacted,* That said State shall be entitled to two representatives in Congress, until the next apportionment of representatives among the several states.

SEC. 3. *And be it further enacted,* That from and after the admission of the State of Minnesota, as hereinbefore provided, all the laws of the United States which are not locally inapplicable shall have the same force and effect within that State as in other states of the Union; and the said State is hereby constituted a judicial district of the United States, within which a district court, with like powers and jurisdiction as the district court of the United States for the district of Iowa, shall be established; the judge, attorney and marshal of the United States of the said district of Minnesota shall reside within the same, and shall be entitled to the same compensation as the judge, attorney and marshal of the district of Iowa; and in all cases of appeal or writ of error heretofore prosecuted and now pending in the supreme court of the United States, upon any record from the supreme court of Minnesota Territory, the mandate of execution or order of further proceedings shall be directed by the supreme court of the United States to the district court of the United States for the district of Minnesota, or to the supreme court of the State of Minnesota, as the nature of such appeal or writ of error may require; and each of those courts shall be the successor of the supreme court of Minnesota Territory, as to all such cases, with full power to hear and determine the same, and to award mesne or final process therein.

(22)

# THE DECLARATION OF INDEPENDENCE.

IN CONGRESS, JULY 4, 1776.

## THE UNANIMOUS DECLARATION OF THE THIRTEEN UNITED STATES OF AMERICA.

WHEN, in the course of human events, it becomes necessary for one people to dissolve the political bands which have connected them with another, and to assume, among the powers of the earth the separate and equal station to which the laws of nature and of nature's God entitle them, a decent respect to the opinions of mankind requires that they should declare the causes which impel them to the separation.

We hold these truths to be self-evident: that all men are created equal; that they are endowed, by their Creator, with certain unalienable rights; that among these are life, liberty, and the pursuit of happiness. That to secure these rights, governments are instituted among men, deriving their just powers from the consent of the governed; that whenever any form of government becomes destructive of these ends, it is the right of the people to alter or to abolish it, and to institute a new government, laying its foundation on such principles and organizing its powers in such form as to them shall seem most likely to effect their safety and happiness. Prudence, indeed, will dictate that governments long established should not be changed for light and transient causes; and, accordingly, all experience hath shown that mankind are more disposed to suffer while evils are sufferable than to right themselves by abolishing the forms to which they are accustomed. But when a long train of abuses and usurpations, pursuing invariably the same object, evinces a design to reduce them under absolute despotism, it is their right, it is their duty to throw off such government, and to provide new guards for their future security. Such has been the patient sufferance of these colonies; and such is now the necessity which constrains them to alter their former systems of government. The history of the present king of Great Britain is a history of repeated injuries and usurpations, all having in direct object the establishment of an absolute tyranny over these states. To prove this, let facts be submitted to a candid world.

He has refused his assent to laws the most wholesome and necessary for the public good.

He has forbidden his governors to pass laws of immediate and pressing importance, unless suspended in their operation, till his assent should be obtained; and when so suspended, he has utterly neglected to attend to them.

(88)

He has refused to pass other laws for the accommodation of large districts of people, unless those people would relinquish the right of representation in the legislature—a right inestimable to them and formidable to tyrants only.

He has called together legislative bodies at places unusual, uncomfortable and distant from the repository of their public records, for the sole purpose of fatiguing them into compliance with his measures.

He has dissolved representative houses repeatedly, for opposing, with manly firmness, his invasions on the rights of the people.

He has refused for a long time after such dissolutions to cause others to be elected; whereby the legislative powers, incapable of annihilation, have returned to the people at large, for their exercise, the State remaining, in the meantime, exposed to all the dangers of invasion from without and convulsions within.

He has endeavored to prevent the population of these states; for that purpose obstructing the laws for naturalization of foreigners; refusing to pass others to encourage their migration hither, and raising the conditions of new appropriations of lands.

He has obstructed the administration of justice, by refusing his assent to laws for establishing judiciary powers.

He has made judges dependent on his will alone for the tenure of their offices, and the amount and payment of their salaries.

He has erected a multitude of new offices, and sent hither swarms of officers to harass our people and eat out their substance.

He has kept among us, in times of peace, standing armies, without the consent of our legislatures.

He has affected to render the military independent of, and superior to, the civil power.

He has combined with others to subject us to a jurisdiction foreign to our constitution, and unacknowledged by our laws; giving his assent to their acts of pretended legislation:

For quartering large bodies of armed troops among us:

For protecting them, by a mock trial, from punishment for any murders which they should commit on the inhabitants of these states:

For cutting off our trade with all parts of the world:

For imposing taxes on us without our consent:

For depriving us, in many cases, of the benefits of trial by jury:

For transporting us beyond seas to be tried for pretended offenses:

For abolishing the free system of English laws in a neighboring province, establishing therein an arbitrary government, and enlarging its boundaries, so as to render it at once an example and fit instrument for introducing the same absolute rule into these colonies:

For taking away our charters, abolishing our most valuable laws, and altering, fundamentally, the forms of our government:

For suspending our own legislatures, and declaring themselves invested with power to legislate for us in all cases whatsoever.

He has abdicated government here by declaring us out of his protection, and waging war against us.



He has plundered our seas, ravaged our coasts, burnt our towns, and destroyed the lives of our people.

He is at this time transporting large armies of foreign mercenaries to complete the works of death, desolation, and tyranny, already begun with circumstances of cruelty and perfidy scarcely paralleled in the most barbarous ages, and totally unworthy the head of a civilized nation.

He has constrained our fellow citizens, taken captive on the high seas, to bear arms against their country, to become the executioners of their friends and brethren, or to fall themselves by their hands.

He has excited domestic insurrections among us, and has endeavored to bring on the inhabitants of our frontiers the merciless Indian savages, whose known rule of warfare is an undistinguished destruction of all ages, sexes and conditions.

In every stage of these oppressions we have petitioned for redress in the most humble terms; our repeated petitions have been answered only by repeated injury. A prince, whose character is thus marked by every act which may define a tyrant, is unfit to be the ruler of a free people.

Nor have we been wanting in attentions to our British brethren. We have warned them, from time to time, of attempts by their legislature to extend an unwarrantable jurisdiction over us. We have reminded them of the circumstances of our emigration and settlement here. We have appealed to their native justice and magnanimity, and we have conjured them by the ties of our common kindred to disavow these usurpations, which would inevitably interrupt our connections and correspondence. They, too, have been deaf to the voice of justice and of consanguinity. We must, therefore, acquiesce in the necessity which denounces our separation, and hold them, as we hold the rest of mankind—enemies in war, in peace, friends.

We, therefore, the representatives of the UNITED STATES OF AMERICA, in general congress assembled, appealing to the Supreme Judge of the world for the rectitude of our intentions, do, in the name and by the authority of the good people of these colonies, solemnly publish and declare, That these United Colonies are, and of right ought to be, FREE and INDEPENDENT STATES; that they are absolved from all allegiance to the British crown, and all political connection between them and the State of Great Britain is, and ought to be, totally dissolved; and that, as FREE and INDEPENDENT STATES, they have full power to levy war, conclude peace, contract alliances, establish commerce, and to do all other acts and things which INDEPENDENT STATES may of right do. And for the support of this Declaration, with a firm reliance on the protection of DIVINE PROVIDENCE, we mutually pledge to each other our lives, our fortunes, and our sacred honor.

JOHN HANCOCK.

---

*New Hampshire.*—Josiah Bartlett, William Whipple, Matthew Thornton.  
*Massachusetts Bay.*—Samuel Adams, John Adams, Robert Treat Paine, Elbridge Gerry.  
*Rhode Island, etc.*—Stephen Hopkins, William Ellery.

*Connecticut.*—Roger Sherman, Samuel Huntington, William Williams, Oliver Wolcott.

*New York.*—William Floyd, Philip Livingston, Francis Lewis, Lewis Morris.

*New Jersey.*—Richard Stockton, John Witherspoon, Francis Hopkinson, John Hart, Abraham Clark.

*Pennsylvania.*—Robert Morris, Benjamin Rush, Benjamin Franklin, John Morton, George Clymer, James Smith, George Taylor, James Wilson, George Ross.

*Delaware.*—Cæsar Rodney, George Read, Thos. McKean.

*Maryland.*—Samuel Chase, William Paca, Thomas Stone, Charles Carroll of Carrollton.

*Virginia.*—George Wythe, Richard Henry Lee, Thomas Jefferson, Benjamin Harrison, Thomas Nelson, Jr., Francis Lightfoot Lee, Carter Braxton.

*North Carolina.*—William Hooper, Joseph Hewes, John Penn.

*South Carolina.*—Edward Rutledge, Thomas Hayward, Jr., Thos. Lynch, Jr., Arthur Middleton.

*Georgia.*—Button Gwinnett, Lyman Hall, George Walton.

# THE ARTICLES OF CONFEDERATION.

IN CONGRESS, JULY 9, 1778

*Articles of Confederation and Perpetual Union, between the States of New Hampshire, Massachusetts Bay, Rhode Island and Providence Plantations, Connecticut, New York, New Jersey, Pennsylvania, Delaware, Maryland, Virginia, North Carolina, South Carolina and Georgia.*

ARTICLE 1. The style of this confederacy shall be "THE UNITED STATES OF AMERICA."

ART. 2. Each state retains its sovereignty, freedom, and independence, and every power, jurisdiction, and right, which is not by this confederation expressly delegated to the United States in Congress assembled.

ART. 3. The said states hereby severally enter into a firm league of friendship with each other for their common defense, the security of their liberties, and their mutual and general welfare, binding themselves to assist each other against all force offered to or attacks made upon them, or any of them, on account of religion, sovereignty, trade, or any other pretense whatever.

ART. 4. § 1. The better to secure and perpetuate mutual friendship and intercourse among the people of the different states in this Union, the free inhabitants of each of these states (paupers, vagabonds, and fugitives from justice excepted) shall be entitled to all privileges and immunities of free citizens in the several states, and the people of each state shall have free ingress and egress to and from any other state, and shall enjoy therein all the privileges of trade and commerce, subject to the same duties, impositions and restrictions as the inhabitants thereof respectively; *provided*, that such restrictions shall not extend so far as to prevent the removal of property imported into any state, to any other state, of which the owner is an inhabitant; *provided, also*, that no imposition, duties, or restriction shall be laid by any state on the property of the United States, or either of them.

§ 2. If any person guilty of, or charged with, treason, felony, or other high misdemeanor, in any state, shall flee from justice, and be found in any of the United States, he shall, upon the demand of the governor or executive power of the state from which he fled, be delivered up and removed to the state having jurisdiction of his offense.

(37)

§ 3. Full faith and credit shall be given in each of these states to the records, acts, and judicial proceedings of the courts and magistrates of every other state.

ART. 5. § 1. For the more convenient management of the general interests of the United States, delegates shall be annually appointed in such manner as the legislature of each state shall direct, to meet in congress on the first Monday in November, of every year, with a power reserved to each state to recall its delegates, or any of them, at any time within the year, and to send others in their stead, for the remainder of the year.

§ 2. No state shall be represented in congress by less than two, nor more than seven, members; and no person shall be capable of being a delegate for more than three years, in any term of six years; nor shall any person, being a delegate, be capable of holding any office under the United States, for which he, or any other for his benefit, receives any salary, fees, or emolument of any kind.

§ 3. Each state shall maintain its own delegates in a meeting of the states, and while they act as members of the committee of these states.

§ 4. In determining questions in the United States in congress assembled, each state shall have one vote.

§ 5. Freedom of speech and debate in congress shall not be impeached or questioned in any court or place out of congress, and the members of congress shall be protected in their persons from arrests and imprisonments during the time of their going to and from, and attendance on, congress, except for treason, felony, or breach of the peace.

ART. 6. § 1. No state, without the consent of the United States in congress assembled, shall send any embassy to, or receive any embassy from, or enter into any conference, agreement, alliance or treaty with, any king, prince, or state; nor shall any person holding any office of profit or trust under the United States, or any of them, accept of any present, emolument, office, or title of any kind whatever, from any king, prince, or foreign state; nor shall the United States in congress assembled, or any of them, grant any title of nobility.

§ 2. No two or more states shall enter into any treaty, confederation, or alliance whatever, between them, without the consent of the United States in congress assembled, specifying accurately the purposes for which the same is to be entered into, and how long it shall continue.

§ 3. No state shall lay any imposts or duties which may interfere with any stipulations in treaties entered into by the United States, in congress assembled, with any king, prince, or state, in pursuance of any treaties already proposed by congress to the courts of France and Spain.

§ 4. No vessels of war shall be kept up in time of peace by any state, except such number only as shall be deemed necessary by the United States in congress assembled, for the defense of such state, or its trade; nor shall any body or forces be kept up by any state, in time of peace, except such number only as, in the judgment of the United States in congress assembled, shall be deemed requisite to garrison the forts necessary for the defense of such state; but every state shall always keep up a well regulated and disci-

plined militia, sufficiently armed and accoutered, and shall provide and constantly have ready for use, in public stores, a due number of field pieces and tents, and a proper quantity of arms, ammunition and camp equipage.

§ 5. No state shall engage in any war without the consent of the United States in congress assembled, unless such state be actually invaded by enemies, or shall have received certain advice of a resolution being formed by some nation of Indians to invade such state, and the danger is so imminent as not to admit of delay till the United States in congress assembled can be consulted; nor shall any state grant commissions to any ships or vessels of war, nor letters of marque or reprisal, except it be after a declaration of war by the United States in congress assembled, and then only against the kingdom or state, and the subjects thereof, against which war has been so declared, and under such regulations as shall be established by the United States in congress assembled, unless such state be infested by pirates, in which case vessels of war may be fitted out for that occasion, and kept so long as the danger shall continue, or until the United States in congress assembled shall determine otherwise.

ART. 7. When land forces are raised by any state for the common defense, all officers of or under the rank of colonel shall be appointed by the legislature of each state, respectively, by whom such forces shall be raised, or in such manner as such state shall direct, and all vacancies shall be filled up by the state which first made the appointment.

ART. 8. All charges of war, and all other expenses that shall be incurred for the common defense or general welfare, and allowed by the United States in congress assembled, shall be defrayed out of a common treasury, which shall be supplied by the several states, in proportion to the value of all land within each state, granted to or surveyed for any person, as such land and the buildings and improvements thereon shall be estimated, according to such mode as the United States in congress assembled shall, from time to time, direct and appoint. The taxes for paying that proportion shall be laid and levied by the authority and direction of the legislatures of the several states within the time agreed upon by the United States in congress assembled.

ART. 9. § 1. The United States in congress assembled shall have the sole and exclusive right and power of determining on peace and war, except in the cases mentioned in the sixth article; of sending and receiving ambassadors, entering into treaties and alliances; *provided*, that no treaty of commerce shall be made whereby the legislative power of the respective states shall be restrained from imposing such imposts and duties on foreigners as their own people are subjected to, or from prohibiting the exportation or importation of any species of goods or commodities whatsoever; of establishing rules for deciding in all cases what captures on land or water shall be legal, and in what manner prizes taken by land or naval forces in the service of the United States shall be divided or appropriated; of granting letters of marque and reprisal in times of peace; appointing courts for the trial of piracies and felonies committed on the high seas, and establishing courts for receiving and determining finally appeals in all cases of captures; *provided*, that no member of congress shall be appointed a judge of any of the said courts.



§ 2. The United States in congress assembled shall also be the last resort on appeal in all disputes and differences now subsisting, or that may hereafter arise, between two or more states concerning boundary, jurisdiction, or any other cause whatever; which authority shall always be exercised in the manner following: Whenever the legislative or executive authority or lawful agent of any state in controversy with another shall present a petition to congress, stating the matter in question, and praying for a hearing, notice thereof shall be given by order of congress to the legislative or executive authority of the other state in controversy, and a day assigned for the appearance of the parties by their lawful agents, who shall then be directed to appoint, by joint consent, commissioners or judges to constitute a court for hearing and determining the matter in question; but if they can not agree, congress shall name three persons out of each of the United States, and from the list of such persons each party shall alternately strike out one, the petitioners beginning, until the number shall be reduced to thirteen; and from that number not less than seven nor more than nine names, as congress shall direct, shall, in the presence of congress, be drawn out by lot; the persons whose names shall be so drawn, or any five of them, shall be commissioners or judges to hear and finally determine the controversy, so always as a major part of the judges who shall hear the cause shall agree in the determination; and if either party shall neglect to attend at the day appointed, without showing reasons which congress shall judge sufficient, or being present shall refuse to strike, the congress shall proceed to nominate three persons out of each state, and the secretary of congress shall strike in behalf of such party absent or refusing; and the judgment and sentence of the court, to be appointed in the manner before prescribed, shall be final and conclusive; and if any of the parties shall refuse to submit to the authority of such court, or to appear to defend their claim or cause, the court shall nevertheless proceed to pronounce sentence or judgment, which shall in like manner be final and decisive; the judgment or sentence and other proceedings being in either case transmitted to congress and lodged among the acts of congress, for the security of the parties concerned; *provided*, that every commissioner, before he sits in judgment, shall take an oath, to be administered by one of the judges of the supreme or superior court of the state where the cause shall be tried, "well and truly to hear and determine the matter in question, according to the best of his judgment, without favor, affection, or hope of reward;" *provided, also*, that no state shall be deprived of territory for the benefit of the United States.

§ 3. All controversies concerning the private right of soil claimed under different grants of two or more states, whose jurisdiction, as they may respect such lands, and the states which passed such grants are adjusted, the said grants or either of them being at the same time claimed to have originated antecedent to such settlement of jurisdiction, shall, on the petition of either party to the congress of the United States, be finally determined, as near as may be, in the same manner as is before prescribed for deciding disputes respecting territorial jurisdiction between different states.

§ 4. The United States in congress assembled shall also have the sole and exclusive right and power of regulating the alloy and value of coin struck by their own authority, or by that of the respective states; fixing the standard of weights and measures throughout the United States; regulating the trade and managing all affairs with the Indians, not members of any of the states; *provided*, that the legislative right of any state, within its own limits, be not infringed or violated; establishing and regulating postoffices from one state to another, throughout all the United States, and exacting such postage on the papers passing through the same as may be requisite to defray the expenses of the said office; appointing all officers of the land forces in the service of the United States, excepting regimental officers; appointing all the officers of the naval forces, and commissioning all officers whatever in the service of the United States; making rules for the government and regulation of the said land and naval forces, and directing their operations.

§ 5. The United States in congress assembled shall have authority to appoint a committee, to sit in the recess of congress, to be denominated "*A Committee of the States*," and to consist of one delegate from each state; and to appoint such other committees and civil officers as may be necessary for managing the general affairs of the United States under their direction; to appoint one of their number to preside; *provided*, that no person be allowed to serve in the office of president more than one year in any term of three years; to ascertain the necessary sums of money to be raised for the service of the United States, and to appropriate and apply the same for defraying the public expenses; to borrow money or emit bills on the credit of the United States, transmitting every half year to the respective states an account of the sums of money so borrowed or emitted; to build and equip a navy; to agree upon the number of land forces, and to make requisitions from each state for its quota, in proportion to the number of white inhabitants in such state, which requisition shall be binding; and thereupon the legislature of each state shall appoint the regimental officers, raise the men, and clothe, arm and equip them, in a soldier-like manner, at the expense of the United States; and the officers and men so clothed, armed, and equipped shall march to the place appointed, and within the time agreed on by the United States in congress assembled; but if the United States in congress assembled shall, on consideration of circumstances, judge proper that any state should not raise men, or should raise a smaller number than its quota, and that any other state should raise a greater number of men than the quota thereof, such extra number shall be raised, officered, clothed, armed and equipped in the same manner as the quota of such state, unless the legislature of such state shall judge that such extra number cannot be safely spared out of the same, in which case they shall raise, officer, clothe, arm and equip as many of such extra number as they judge can be safely spared, and the officers and men so clothed, armed, and equipped shall march to the place appointed, and within the time agreed on by the United States in congress assembled.

§ 6. The United States in congress assembled shall never engage in a war, nor grant letters of marque and reprisal in time of peace, nor enter into any treaties or alliances, nor coin money, nor regulate the value thereof, nor

ascertain the sums and expenses necessary for the defense and welfare of the United States, or any of them, nor emit bills, nor borrow money on the credit of the United States, nor appropriate money, nor agree upon the number of vessels of war to be built or purchased, or the number of land or sea forces to be raised, nor appoint a commander-in-chief of the army or navy, unless nine states assent to the same; nor shall a question on any other point, except for adjourning from day to day, be determined, unless by the votes of a majority of the United States in congress assembled.

§ 7. The congress of the United States shall have power to adjourn to any time within the year, and to any place within the United States, so that no period of adjournment be for a longer duration than the space of six months, and shall publish the journal of their proceedings monthly, except such parts thereof relating to treaties, alliances, or military operations as in their judgment require secrecy; and the yeas and nays of the delegates of each state, on any question, shall be entered on the journal, when it is desired by any delegate; and the delegates of a state, or any of them, at his or their request, shall be furnished with a transcript of the said journal, except such parts as are above excepted, to lay before the legislatures of the several states.

ART. 10. The committee of the states, or any nine of them, shall be authorized to execute, in the recess of congress, such of the powers of congress as the United States in congress assembled, by the consent of nine states, shall, from time to time, think expedient to vest them with; *provided*, that no power be delegated to the said committee, for the exercise of which, by the articles of confederation, the voice of nine states, in the congress of the United States assembled, is requisite.

ART. 11. Canada acceding to this confederation, and joining in the measures of the United States, shall be admitted into and entitled to all the advantages of this Union; but no other colony shall be admitted into the same, unless such admission be agreed to by nine states.

ART. 12. All bills of credit emitted, moneys borrowed, and debts contracted by or under the authority of congress, before the assembling of the United States, in pursuance of the present confederation, shall be deemed and considered as a charge against the United States, for payment and satisfaction whereof the said United States and the public faith are hereby solemnly pledged.

ART. 13. Every state shall abide by the determination of the United States in congress assembled, on all questions which by this confederation are submitted to them. And the articles of this confederation shall be inviolably observed by every state, and the Union shall be perpetual; nor shall any alteration at any time hereafter be made in any of them, unless such alteration be agreed to in a congress of the United States, and be afterward confirmed by the legislature of every state.

And whereas, it has pleased the great Governor of the world to incline the hearts of the legislatures we respectively represent in congress to approve of and to authorize us to ratify the said articles of confederation and perpetual union, Know ye, that we, the undersigned delegates, by virtue of

the power and authority to us given for that purpose, do by these presents, in the name and in behalf of our respective constituents, fully and entirely ratify and confirm each and every of the said articles of confederation and perpetual union, and all and singular the matters and things therein contained. And we do further solemnly plight and engage the faith of our respective constituents, that they shall abide by the determinations of the United States in congress assembled, on all questions which by the said confederation are submitted to them; and that the articles thereof shall be inviolably observed by the states we respectively represent, and that the Union shall be perpetual. In witness whereof, we have hereunto set our hands in congress.

Done at Philadelphia, in the State of Pennsylvania, the ninth day of July, in the year of our Lord one thousand seven hundred and seventy-eight, and in the third year of the Independence of America.

*Ratified by the States of New Hampshire, Massachusetts Bay, Rhode Island and Providence Plantations, Connecticut, New York, New Jersey, Pennsylvania, Delaware, Maryland, Virginia, North Carolina, South Carolina, Georgia.*





# CONSTITUTION OF THE UNITED STATES.

---

*Preamble. We, the people of the United States, in order to form a more perfect union, establish justice, insure domestic tranquillity, provide for the common defense, promote the general welfare, and secure the blessings of liberty to ourselves and our posterity, do ordain and establish this Constitution for the United States of America.*

## ARTICLE I.

SECTION 1. All legislative powers herein granted shall be vested in a congress of the United States, which shall consist of a senate and a house of representatives.

SEC. 2. The house of representatives shall be composed of members chosen every second year by the people of the several states; and the electors in each state shall have the qualifications requisite for electors of the most numerous branch of the state legislature.

No person shall be a representative who shall not have attained to the age of twenty-five years and been seven years a citizen of the United States, and who shall not, when elected, be an inhabitant of that state in which he shall be chosen.

Representatives and direct taxes shall be apportioned among the several states which may be included within this Union according to their respective numbers, which shall be determined by adding to the whole number of free persons, including those bound to service for a term of years, and excluding Indians not taxed, three-fifths of all other persons. The actual enumeration shall be made within three years after the first meeting of the Congress of the United States, and within every subsequent term of ten years, in such manner as they shall by law direct. The number of representatives shall not exceed one for every 30,000, but each state shall have at least one representative; and until such enumeration shall be made, the State of New Hampshire shall be entitled to choose 3; Massachusetts, 8; Rhode Island and Providence Plantations, 1; Connecticut, 5; New York, 6; New Jersey, 4; Pennsylvania, 8; Dela-

ware, 1; Maryland, 6; Virginia, 10; North Carolina, 5; South Carolina, 5; and Georgia, 3.

When vacancies happen in the representation from any state the executive authority thereof shall issue writs of election to fill such vacancies.

The house of representatives shall choose their speaker and other officers, and shall have the sole power of impeachment.

SEC. 3. The senate of the United States shall be composed of two senators from each state, chosen by the legislature thereof for six years; and each senator shall have one vote.

Immediately after they shall be assembled in consequence of the first election, they shall be divided, as equally as may be, into three classes. The seats of the senators of the first class shall be vacated at the expiration of the second year; of the second class at the expiration of the fourth year; and of the third class at the expiration of the sixth year; so that one-third may be chosen every second year; and if vacancies happen by resignation or otherwise, during the recess of the legislature of any state, the executive thereof may make temporary appointments until the next meeting of the legislature, which shall then fill such vacancies.

No person shall be a senator who shall not have attained to the age of thirty years, and been nine years a citizen of the United States, and who shall not, when elected, be an inhabitant of that state for which he shall be chosen.

The vice president of the United States shall be president of the senate, but shall have no vote unless they be equally divided.

The senate shall choose their own officers, and also a president *pro tempore*, in the absence of the vice president, or when he shall exercise the office of president of the United States.

The senate shall have the sole power to try all impeachments.

When sitting for that purpose they shall be on oath or affirmation. When the president of the United States is tried, the chief justice shall preside; and no person shall be convicted without the concurrence of two-thirds of the members present.

Judgment in cases of impeachment shall not extend further than to removal from office, and disqualification to hold and enjoy any office of honor, trust or profit under the United States; but the party convicted shall nevertheless be liable and subject to indictment, trial, judgment, and punishment according to law.

SEC. 4. The times, places and manner of holding elections for senators and representatives shall be prescribed in each state by the legislature thereof; but the Congress may at any time by law make or alter such regulations, except as to the places of choosing senators.

The Congress shall assemble at least once in every year, and such meetings shall be on the first Monday in December, unless they shall, by law, appoint a different day.

SEC. 5. Each house shall be the judge of the election returns and qualifications of its own members, and a majority of each shall constitute a quorum to do business; but a smaller number may adjourn from day to day, and

may be authorized to compel the attendance of absent members, in such manner and under such penalties as each house may provide.

Each house may determine the rules of its proceedings, punish its members for disorderly behavior, and, with the concurrence of two-thirds, expel a member.

Each house shall keep a journal of its proceedings, and from time to time publish the same; excepting such parts as may in their judgment require secrecy; and the yeas and nays of the members of either house on any question shall, at the desire of one-fifth of those present, be entered on the journal.

Neither house, during the session of congress, shall, without the consent of the other, adjourn for more than three days, nor to any other place than that in which the two houses shall be sitting.

SEC. 6. The senators and representatives shall receive a compensation for their services, to be ascertained by law and paid out of the treasury of the United States. They shall, in all cases except treason, felony, and breach of the peace, be privileged from arrest during their attendance at the session of their respective houses, and in going to and returning from the same; and for any speech or debate in either house they shall not be questioned in any other place.

No senator or representative shall, during the time for which he was elected, be appointed to any civil office under the authority of the United States which shall have been created or the emoluments whereof shall have been increased during such time; and no person holding any office under the United States shall be a member of either house during his continuance in office.

SEC. 7. All bills for raising revenue shall originate in the house of representatives, but the senate may propose or concur with amendments, as on other bills.

Every bill which shall have passed the house of representatives and the senate shall, before it becomes a law, be presented to the president of the United States: if he approve, he shall sign it; but if not, he shall return it, with his objections, to that house in which it shall have originated, who shall enter the objections at large on their journal, and proceed to reconsider it. If, after such reconsideration, two-thirds of that house shall agree to pass the bill, it shall be sent, together with the objections, to the other house, by which it shall likewise be reconsidered, and, if approved by two-thirds of that house, it shall become a law. But in all cases the votes of both houses shall be determined by yeas and nays, and the names of the persons voting for and against the bill shall be entered on the journal of each house, respectively. If any bill shall not be returned by the president within ten days (Sundays excepted) after it shall have been presented to him, the same shall be a law in like manner as if he had signed it, unless the Congress by their adjournment prevent its return; in which case it shall not be a law.

Every order, resolution, or vote to which the concurrence of the senate and house of representatives may be necessary (except on a question of adjournment) shall be presented to the president of the United States, and, be-

fore the same shall take effect, shall be approved by him, or being disapproved by him, shall be repassed by two-thirds of the senate and house of representatives, according to the rules and limitations prescribed in the case of a bill.

SEC. 8. The Congress shall have power:

To lay and collect taxes, duties, imposts, and excises, to pay the debts and provide for the common defense and general welfare of the United States; but all duties, imposts and excises shall be uniform throughout the United States;

To borrow money on the credit of the United States;

To regulate commerce with foreign nations, and among the several states, and with the Indian tribes;

To establish a uniform rule of naturalization and uniform laws on the subject of bankruptcies throughout the United States;

To coin money, regulate the value thereof and of foreign coin, and fix the standard of weights and measures;

To provide for the punishment of counterfeiting the securities and current coin of the United States;

To establish postoffices and post roads;

To promote the progress of science and useful arts, by securing for limited times, to authors and inventors, the exclusive right to their respective writings and discoveries;

To constitute tribunals inferior to the supreme court;

To define and punish piracies and felonies committed on the high seas, and offenses against the laws of nations;

To declare war, grant letters of marque and reprisal, and make rules concerning captures on land and water;

To raise and support armies; but no appropriation of money to that use shall be for a longer term than two years;

To provide and maintain a navy;

To make rules for the government and regulation of the land and naval forces;

To provide for calling forth the militia to execute the laws of the Union, suppress insurrections and repel invasions;

To provide for organizing, arming and disciplining the militia, and for governing such part of them as may be employed in the service of the United States, reserving to the states, respectively, the appointment of the officers and the authority of training the militia according to the discipline prescribed by Congress;

To exercise exclusive legislation in all cases whatsoever over such district (not exceeding ten miles square) as may, by cession of particular states and the acceptance of Congress, become the seat of the government of the United States; and to exercise like authority over all places purchased by the consent of the legislature of the state in which the same shall be, for the erection of forts, magazines, arsenals, dock yards, and other needful buildings; and

To make all laws which shall be necessary and proper for carrying into execution the foregoing powers, and all other powers vested by this Constitu-

tion in the government of the United States, or in any department or officer thereof.

SEC. 9. The migration or importation of such persons as any of the states now existing shall think proper to admit shall not be prohibited by the Congress prior to the year one thousand eight hundred and eight; but a tax or duty may be imposed on such importation, not exceeding ten dollars for each person.

The privilege of the writ of *habeas corpus* shall not be suspended unless when, in cases of rebellion or invasion, the public safety may require it.

No bill of attainder, or *ex post facto* law, shall be passed.

No capitation or other direct tax shall be laid, unless in proportion to the census or enumeration hereinbefore directed to be taken.

No tax or duty shall be laid on articles exported from any state. No preference shall be given, by any regulation of commerce or revenue, to the ports of one state over those of another; nor shall vessels bound to or from one state be obliged to enter, clear or pay duties in another.

No money shall be drawn from the treasury but in consequence of appropriations made by law; and a regular statement and account of the receipts and expenditures of all public money shall be published from time to time.

No title of nobility shall be granted by the United States, and no person holding any office of profit and trust under them shall, without the consent of the Congress, accept of any present, emolument, office or title of any kind whatever, from any king, prince or foreign state.

SEC. 10. No state shall enter into any treaty, alliance or confederation; grant letters of marque and reprisal; coin money; emit bills of credit; make anything but gold and silver coin a tender in payment of debts; pass any bill of attainder, *ex post facto* law, or law impairing the obligation of contracts, or grant any title of nobility.

No state shall, without the consent of Congress, lay any imposts or duties on imports or exports, except what may be absolutely necessary for executing its inspection laws; and the net produce of all duties and imposts laid by any state on imports or exports shall be for the use of the treasury of the United States; and all such laws shall be subject to the revision and control of the Congress.

No state shall, without the consent of Congress, lay any duty of tonnage, keep troops or ships of war in time of peace, enter into any agreement or compact with another state or with a foreign power, or engage in war, unless actually invaded or in such imminent danger as will not admit of delay.

## ARTICLE II.

SECTION 1. The executive power shall be vested in a president of the United States of America. He shall hold his office during the term of four years, and, together with the vice president, chosen for the same term, be elected as follows

Each state shall appoint, in such manner as the legislature thereof may direct, a number of electors equal to the whole number of senators and repre-



sentatives to which the state may be entitled in the Congress; but no senator or representative, or person holding an office of trust or profit under the United States, shall be appointed an elector.

[The electors shall meet in their respective states, and vote by ballot for two persons, of whom one at least shall not be an inhabitant of the same state with themselves. And they shall make a list of all the persons voted for, and the number of votes for each; which list they shall sign and certify, and transmit, sealed, to the seat of the government of the United States, directed to the president of the senate. The president of the senate shall, in the presence of the senate and house of representatives, open all the certificates; and the votes shall then be counted. The person having the greatest number of votes shall be the president, if such a number be a majority of the whole number of electors appointed; and if there be more than one who have such majority, and have an equal number of votes, then the house of representatives shall immediately choose, by ballot, one of them for president; and if no person have a majority, then from the five highest on the list the said house shall, in like manner, choose the president. But in choosing the president the vote shall be taken by states, the representation from each state having one vote; a quorum for this purpose shall consist of a member or members from two-thirds of the states, and a majority of all the states shall be necessary to a choice. In every case, after the choice of the president, the person having the greatest number of votes of the electors shall be the vice president. But if there should remain two or more who have equal votes, the senate shall choose from them, by ballot, the vice president.]\*

The Congress may determine the time of choosing the electors, and the day on which they shall give their votes; which day shall be the same throughout the United States.

No person except a natural born citizen, or a citizen of the United States at the time of the adoption of this Constitution, shall be eligible to the office of president; neither shall any person be eligible to that office who shall not have attained to the age of thirty-five years and been fourteen years a resident within the United States.

In case of the removal of the president from office, or of his death, resignation, or inability to discharge the powers and duties of the said office, the same shall devolve on the vice president; and the Congress may by law provide for the case of removal, death, resignation, or inability, both of the president and vice president, declaring what officer shall then act as president, and such officer shall act accordingly until the disability be removed, or a president shall be elected.

The president shall, at stated times, receive for his services a compensation which shall neither be increased nor diminished during the period for which he shall have been elected; and he shall not receive within that period any other emolument from the United States, or any of them.

Before he enter on the execution of his office he shall take the following oath or affirmation:

\*The portion in brackets has been superseded by the 12th amendment.

"I do solemnly swear (or affirm) that I will faithfully execute the office of president of the United States, and will, to the best of my ability, preserve, protect and defend the Constitution of the United States."

SEC. 2. The president shall be commander-in-chief of the army and navy of the United States, and of the militia of the several states, when called into the actual service of the United States; he may require the opinion, in writing, of the principal officer in each of the executive departments, upon any subject relating to the duties of their respective offices; and he shall have power to grant reprieves and pardons for offenses against the United States, except in cases of impeachment.

He shall have power, by and with the advice and consent of the senate, to make treaties, provided two-thirds of the senators present concur, and he shall nominate, and by and with the advice and consent of the senate shall appoint, ambassadors, other public ministers, and consuls, judges of the supreme court, and all other officers of the United States whose appointments are not herein otherwise provided for, and which shall be established by law. But the Congress may, by law, vest the appointment of such inferior officers as they think proper in the president alone, in the courts of law, or in the heads of departments.

The president shall have power to fill up all vacancies that may happen during the recess of the senate, by granting commissions which shall expire at the end of their next session.

SEC. 3. He shall, from time to time, give to the Congress information of the state of the Union, and recommend to their consideration such measures as he shall judge necessary and expedient. He may, on extraordinary occasions, convene both houses, or either of them; and in case of disagreement between them with respect to the time of adjournment, he may adjourn them to such time as he shall think proper; he shall receive ambassadors and other public ministers. He shall take care that the laws be faithfully executed, and shall commission all the officers of the United States.

SEC. 4. The president, vice president, and all civil officers of the United States shall be removed from office on impeachment for and conviction of treason, bribery, or other high crimes and misdemeanors.

### ARTICLE III.

SECTION 1. The judicial power of the United States shall be vested in one supreme court, and in such inferior courts as the Congress may, from time to time, ordain and establish. The judges, both of the supreme and inferior courts, shall hold their offices during good behavior, and shall, at stated times, receive for their services a compensation which shall not be diminished during their continuance in office.

SEC. 2. The judicial power shall extend to all cases in law and equity, arising under this Constitution, the laws of the United States, and treaties made, or which shall be made, under their authority; to all cases affecting ambassadors, other public ministers and consuls; to all cases of admiralty and maritime jurisdiction; to controversies to which the United States shall

be a party; to controversies between two or more states, between a state and citizens of another state, between citizens of different states, between citizens of the same state claiming lands under grants of different states, and between a state or the citizens thereof and foreign states, citizens, or subjects.\*

In all cases affecting ambassadors, other public ministers and consuls, and those in which a state shall be party, the supreme court shall have original jurisdiction. In all the other cases before mentioned the supreme court shall have appellate jurisdiction, both as to law and fact, with such exceptions and under such regulations as the Congress shall make.

The trial of all crimes, except in cases of impeachment, shall be by jury, and such trial shall be held in the state where the said crimes shall have been committed; but when not committed within any state, the trial shall be at such place or places as the Congress may by law have directed.

SEC. 3. Treason against the United States shall consist only in levying war against them, or in adhering to their enemies, giving them aid and comfort. No person shall be convicted of treason unless on the testimony of two witnesses to the same overt act, or on confession in open court.

The Congress shall have power to declare the punishment of treason; but no attainder of treason shall work corruption of blood, or forfeiture, except during the life of the person attained.

#### ARTICLE IV.

SECTION 1. Full faith and credit shall be given in each state to the public acts, records and judicial proceedings of every other state. And the Congress may by general laws prescribe the manner in which such acts, records and proceedings shall be proved, and the effect thereof.

SEC. 2. The citizens of each state shall be entitled to all privileges and immunities of citizens in the several states.

A person charged in any state with treason, felony, or other crime, who shall flee from justice and be found in another state, shall, on demand of the executive authority of the state from which he fled, be delivered up, to be removed to the state having jurisdiction of the crime.

No person held to service or labor in one state under the laws thereof, escaping into another, shall, in consequence of any law or regulation therein, be discharged from such service or labor, but shall be delivered up on claim of the party to whom such service or labor may be due.

SEC. 3. New states may be admitted by the Congress into this Union; but no new state shall be formed or erected within the jurisdiction of any other state, nor any state be formed by the junction of two or more states or parts of states, without the consent of the legislatures of the states concerned, as well as of the Congress.

The Congress shall have power to dispose of and make all needful rules and regulations respecting the territory or other property belonging to the

\*See the 11th amendment.

United States, and nothing in this Constitution shall be so construed as to prejudice any claims of the United States or of any particular state.

SEC. 4. The United States shall guarantee to every state in the Union a republican form of government; and shall protect each of them against invasion, and, on application of the legislature, or of the executive (when the legislature can not be convened), against domestic violence.

#### ARTICLE V.

The Congress, whenever two-thirds of both houses shall deem it necessary, shall propose amendments to this Constitution, or, on the application of the legislatures of two-thirds of the several states, shall call a convention for proposing amendments, which in either case shall be valid, to all intents and purposes, as part of this Constitution, when ratified by the legislatures of three-fourths of the several states, or by conventions in three-fourths thereof, as the one or the other mode of ratification may be proposed by the Congress; *provided*, that no amendment which may be made prior to the year one thousand eight hundred and eight shall in any manner affect the first and fourth clauses in the ninth section of the first article; and that no state, without its consent, shall be deprived of its equal suffrage in the senate.

#### ARTICLE VI.

All debts contracted and engagements entered into, before the adoption of this Constitution, shall be as valid against the United States under this Constitution, as under the confederation.

This Constitution, and the laws of the United States which shall be made in pursuance thereof, and all treaties made, or which shall be made, under the authority of the United States, shall be the supreme law of the land, and the judges in every state shall be bound thereby, anything in the Constitution or laws of any state to the contrary notwithstanding.

The senators and representatives before mentioned, and the members of the several state legislatures, and all executive and judicial officers, both of the United States and of the several states, shall be bound by oath or affirmation to support this Constitution; but no religious test shall ever be required as a qualification to any office or public trust under the United States.

#### ARTICLE VII.

The ratification of the conventions of nine states shall be sufficient for the establishment of this Constitution between the states so ratifying the same.

## ARTICLES.

*In addition to, and amendment of, the Constitution of the United States of America, proposed by Congress and ratified by the Legislatures of the several states, pursuant to the fifth article of the original Constitution.*

## ARTICLE I.

Congress shall make no law respecting an establishment of religion, or prohibiting the free exercise thereof; or abridging the freedom of speech, or of the press, or the right of the people peaceably to assemble, or to petition the government for a redress of grievances.

## ARTICLE II.

A well regulated militia being necessary to the security of a free state, the right of the people to keep and bear arms shall not be infringed.

## ARTICLE III.

No soldier shall, in time of peace, be quartered in any house without the consent of the owner, nor in time of war but in a manner to be prescribed by law.

## ARTICLE IV.

The right of the people to be secure in their persons, houses, papers and effects, against unreasonable searches and seizures, shall not be violated, and no warrant shall issue but upon probable cause, supported by oath or affirmation, and particularly describing the place to be searched and the persons or things to be seized.

## ARTICLE V.

No person shall be held to answer for a capital or otherwise infamous crime, unless on a presentment or indictment of a grand jury, except in cases arising in the land or naval forces, or in the militia, when in actual service, in time of war and public danger; nor shall any person be subject for the same offense to be twice put in jeopardy of life or limb; nor shall be compelled in any criminal case to be witness against himself; nor be deprived of life, liberty, or property without due process of law; nor shall private property be taken for public use without just compensation.

## ARTICLE VI.

In all criminal prosecutions the accused shall enjoy the right to a speedy and public trial by an impartial jury of the state and district wherein the



crime shall have been committed, which district shall have been previously ascertained by law, and to be informed of the nature and cause of the accusation; to be confronted with the witnesses against him; to have compulsory process for obtaining witnesses in his favor; and to have the assistance of counsel for his defense.

#### ARTICLE VII.

In suits at common law, where the value in controversy shall exceed twenty dollars, the right of trial by jury shall be preserved, and no fact tried by a jury shall be otherwise re-examined in any court in the United States than according to the rules of the common law.

#### ARTICLE VIII.

Excessive bail shall not be required, nor excessive fines imposed, nor cruel and unusual punishment inflicted.

#### ARTICLE IX.

The enumeration in the Constitution of certain rights shall not be construed to deny or disparage others retained by the people.

#### ARTICLE X.

The powers not delegated to the United States by the Constitution, nor prohibited by it to the states, are reserved to the states, respectively, or to the people.

#### ARTICLE XI.

The judicial power of the United States shall not be construed to extend to any suit in law or equity, commenced or prosecuted against one of the United States by citizens of another state, or by citizens or subjects of any foreign state.

#### ARTICLE XII.

The electors shall meet in their respective states, and vote by ballot for president and vice president, one of whom at least shall not be an inhabitant of the same state with themselves; they shall name in their ballots the person voted for as president, and in distinct ballots the person voted for as vice president; and they shall make distinct lists of all persons voted for as president and of all persons voted for as vice president, and of the number of votes for each; which lists they shall sign and certify, and transmit, sealed, to the seat of the government of the United States, directed to the president of the senate; the president of the senate shall, in presence of the senate and house of representatives, open all the certificates, and the votes shall then be counted; the person having the greatest number of votes for president shall

be the president; if such number be a majority of the whole number of electors appointed; and if no person have such majority, then from the persons having the highest numbers, not exceeding three, on the list of those voted for as president, the house of representatives shall choose immediately, by ballot, the president. But in choosing the president the vote shall be taken by states, the representation from each state having one vote; a quorum for this purpose shall consist of a member or members from two-thirds of the states; and a majority of all the states shall be necessary to a choice. And if the house of representatives shall not choose a president whenever the right of choice shall devolve upon them, before the fourth day of March next following, then the vice president shall act as president, as in the case of the death or other constitutional disability of the president.

The person having the greatest number of votes as vice president shall be the vice president, if such number be a majority of the whole number of electors appointed; and if no person have a majority, then, from the two highest numbers on the list, the senate shall choose the vice president; a quorum for the purpose shall consist of two-thirds of the whole number of senators, and a majority of the whole number shall be necessary to a choice.

But no person constitutionally ineligible to the office of president shall be eligible to that of vice president of the United States.

#### ARTICLE XIII.

SECTION 1. Neither slavery nor involuntary servitude, except as a punishment for crime whereof the party shall have been duly convicted, shall exist within the United States, or any place subject to their jurisdiction.

SEC. 2. Congress shall have power to enforce this article by appropriate legislation.

#### ARTICLE XIV.

SECTION 1. All persons born or naturalized in the United States, and subject to the jurisdiction thereof, are citizens of the United States and of the state wherein they reside. No state shall make or enforce any law which shall abridge the privileges or immunities of citizens of the United States; nor shall any state deprive any person of life, liberty, or property without due process of law, nor deny to any person within its jurisdiction the equal protection of the laws.

SEC. 2. Representatives shall be appointed among the several states according to their respective numbers, counting the whole number of persons in each state, excluding Indians not taxed. But when the right to vote at any election for the choice of electors for president and vice president of the United States, representatives in Congress, the executive and judicial officers of a state, or the members of the legislature thereof, is denied to any of the male inhabitants of such state, being twenty-one years of age, and citizens of the United States, or in any way abridged, except for participation in rebellion or other crime, the basis of representation therein shall be reduced in

the proportion which the number of such male citizens shall bear to the whole number of male citizens twenty-one years of age in such state.

SEC. 3. No person shall be a senator or representative in Congress, or elector of president and vice president, or hold any office, civil or military, under the United States, or under any state, who, having previously taken an oath, as a member of Congress, or as an officer of the United States, or as a member of any state legislature, or as an executive or judicial officer of any state, to support the Constitution of the United States, shall have engaged in insurrection or rebellion against the same, or given aid or comfort to the enemies thereof. But Congress may by a vote of two-thirds of each house remove such disability.

SEC. 4. The validity of the public debt of the United States, authorized by law, including debts incurred for payment of pensions and bounties for services in suppressing insurrection or rebellion, shall not be questioned. But neither the United States nor any state shall assume or pay any debt or obligation incurred in aid of insurrection or rebellion against the United States, or any claim for the loss or emancipation of any slave; but all such debts, obligations and claims shall be held illegal and void.

SEC. 5. The Congress shall have power to enforce, by appropriate legislation, the provisions of this article.

## ARTICLE XV.

SECTION 1. The right of citizens of the United States to vote shall not be denied or abridged by the United States, or by any state, on account of race, color or previous condition of servitude.

SEC. 2. The Congress shall have power to enforce this article by appropriate legislation.

NOTE.—The Constitution was adopted Sept. 17, 1787, by the unanimous consent of the states present in the convention appointed in pursuance of the resolution of the Congress of the confederation, of the twenty-first of February, 1787, and was ratified by the conventions of the several states, as follows, viz.: By convention of Delaware, Dec. 7, 1787; Pennsylvania, Dec. 12, 1787; New Jersey, Dec. 18, 1787; Georgia, Jan. 2, 1788; Connecticut, Jan. 9, 1788; Massachusetts, Feb. 6, 1788; Maryland, April 28, 1788; South Carolina, May 23, 1788; New Hampshire, June 21, 1788; Virginia, June 26, 1788; New York, July 26, 1788; North Carolina, Nov. 21, 1789; Rhode Island, May 29, 1790.

The first ten of the amendments were proposed at the first session of the First Congress of the United States, Sept. 25, 1789; and were finally ratified by the constitutional number of states Dec. 15, 1791. The eleventh amendment was proposed at the first session of the Third Congress, March 5, 1794, and was declared in a message from the president of the United States to both houses of Congress, dated Jan. 8, 1798, to have been adopted by the constitutional number of states. The twelfth amendment was proposed at the first session of the Eighth Congress, Dec. 12, 1803, and was adopted by the constitutional number of states in 1804, according to a public notice thereof by the secretary of state, dated Sept. 25, 1804.

The thirteenth amendment was proposed at the second session of the Thirty-eighth Congress, Feb. 1, 1865, and was adopted by the constitutional number of states in 1865, according to a public notice thereof by the secretary of state, dated Dec. 18, 1865.

The fourteenth amendment took effect July 28, 1868.

The fifteenth amendment took effect March 30, 1870.



---

**TERRITORIAL AND STATE  
GOVERNMENTS.**

---





# MINNESOTA TERRITORIAL GOVERNMENT.

## ROSTER OF OFFICERS OF MINNESOTA AS A TERRITORY.

### EXECUTIVE DEPARTMENT.

#### GOVERNORS.

Alexander Ramsey: June 1, 1849, to May 15, 1853.  
Willis A. Gorman: May 15, 1853, to April 23, 1857.  
Samuel Medary: April 23, 1857, to May 24, 1858.

#### SECRETARIES.

Charles K. Smith: June 1, 1849, to October 23, 1851.  
Alexander Wilkin: October 23, 1851, to May 15, 1853.  
Joseph Travis Rosser: May 15, 1853, to April 23, 1857.  
Charles L. Chase: April 23, 1857, to May 24, 1858.

#### TREASURERS.

Calvin A. Tuttle: November 3, 1849, to July 2, 1853.  
George W. Prescott: July 2, 1853, to February 24, 1854.  
Charles E. Leonard: February 24, 1854, to May 7, 1857.  
George W. Armstrong: May 7, 1857, to May 24, 1858.

#### AUDITORS.

J. E. McKusick: November 3, 1849, to November 30, 1852.  
A. Van Vorhees: November 30, 1852, to May 15, 1853.  
Socrates Nelson: May 15, 1853, to January 17, 1854.  
Julius Georgii: January 17, 1854, to May 24, 1858.

#### ATTORNEYS GENERAL.

Lorenzo A. Babcock: June 1, 1849, to May 15, 1853.  
Lafayette Emmett: May 15, 1853, to May 24, 1858.

#### CHIEF JUSTICES.

Aaron Goodrich: June 1, 1849, to November 13, 1851.  
Jerome Fuller: November 13, 1851, to December 18, 1852.  
Henry Z. Hayner: December 18, 1852, to April 7, 1853.  
[Never presided at a term.]  
William H. Welch: April 7, 1853, to May 24, 1858.

#### ASSOCIATE JUSTICES.

David Cooper: June 1, 1849, to April 7, 1853.  
Bradley B. Meeker: June 1, 1849, to April 7, 1853.  
Andrew G. Chatfield: April 7, 1853, to April 23, 1857.  
Moses G. Sherburne: April 7, 1853, to April 13, 1857.  
R. R. Nelson: April 23, 1857, to May 24, 1858.  
Charles E. Flandrau: April 23, 1857, to May 24, 1858.

#### CLERKS OF SUPREME COURT.

James K. Humphrey: January 14, 1850, to ———, 1853.  
Andrew J. Whitney: ———, 1853, to ———, 1854.  
George W. Prescott: ———, 1854, to May 24, 1858.

#### REPORTERS OF SUPREME COURT.

William Hollinshead: Appointed July 7, 1851.  
Isaac Atwater: Appointed March 6, 1852.  
John B. Brislin: Appointed February 28, 1854.  
M. E. Ames: Appointed March 20, 1856.  
Harvey Officer: Appointed November 27, 1857.

#### DELEGATES TO CONGRESS.

Henry H. Sibley: January 15, 1849, to March 4, 1853.  
Henry M. Rice: December 5, 1853, to March 4, 1857.  
W. W. Kingsbury: December 7, 1857, to May 11, 1858.

## LEGISLATIVE DEPARTMENT.

## FIRST APPORTIONMENT.

On July 7, 1849, Gov. Alex. Ramsey, by proclamation, fixed the following council districts for the Territory, which had not then been divided into counties:

No. 1. The St. Croix precinct of St. Croix county, and the settlements on the west bank of the Mississippi south of Crow village to the Iowa line. 2. The Stillwater precinct of the county of St. Croix. 3. The St. Paul precinct (except Little Canada settlement). 4. Marine Mills, Falls of St. Croix, Rush Lake, Rice River and Snake River precincts, of St. Croix county and La Pointe county. 5. The Falls of St. Anthony precinct and the Little Canada settlement. 6. The Sauk Rapids and Crow Wing precincts, of St. Croix county, and all settlements west of the Mississippi and north of the Osakis river, and a line thence west to the British line. 7. The country and settlements west of the Mississippi not included in districts 1 and 6.

Total: Council, 9 members; house, 18 members.

**FIRST LEGISLATURE.—1849.** Assembled September 3; adjourned November 1.

**COUNCIL.**—David Olmsted, of Long Prairie, President.

1. James S. Norris. 2. Samuel Burkleo. 3. William H. Forbes, James McC. Boal. 4. David B. Loomis. 5. John Rollins. 6. David Olmsted, William R. Sturges. 7. Martin McLeod.

**HOUSE.**—Joseph W. Furber, of Washington County, Speaker.

1. Joseph W. Furber, James Wells. 2. M. S. Wilkinson, Sylvanus Trask, Mahlon Black. 3. Benj. W. Brunson, Henry Jackson, John J. Dewey, Parsons K. Johnson. 4. Henry F. Setzer. 5. William R. Marshall, William Dugas. 6. Jeremiah Russell, Allen Morrison, Lorenzo A. Babcock, Thomas A. Holmes. 7. Alexis Bailly, Gideon H. Pond.

**SECOND LEGISLATURE.—1851.** Assembled January 1; adjourned March 31.

**COUNCIL.**—David B. Loomis, of Washington county, President.

1. James S. Norris. 2. Samuel Burkleo. 3. William H. Forbes, James McC. Boal. 4. David B. Loomis. 5. John Rollins. 6. David Olmsted, William R. Sturges. 7. Martin McLeod.

**HOUSE.**—Michael E. Ames, of Washington county, Speaker.

1. John A. Ford, James Wells. 2. Michael E. Ames, Sylvanus Trask, Jesse Taylor. 3. Benj. W. Brunson, J. C. Ramsey, Edmund Rice, H. L. Tilden. 4. John D. Ludden. 5. John W. North, E. Patch. 6. David Gilman, S. B. Olmsted, W. W. Warren, D. T. Sloan. 7. B. H. Randall, Alex. Faribault.

## APPORTIONMENT OF 1851.

The Territory, having been divided into counties, it was apportioned by the second legislature into council districts, as follows: 1. Washington, Itasca and Chisago counties. 2. Precincts of St. Paul and Little Canada. 3. Precincts of St. Anthony Falls. 4. Counties of Wabasha and Washington and precincts of St. Paul and Little Canada jointly (Wabasha county to be one representative district). 5. Benton and Cass counties. 6. Dakota county. 7. Pembina county.

**THIRD LEGISLATURE.—1852.** Assembled January 7; adjourned March 6.

**COUNCIL.**—William H. Forbes, of Ramsey county, President.

1. Elam Greeley, David B. Loomis. 2. George W. Farrington, William H. Forbes. 3. William L. Larned. 4. Lorenzo A. Babcock. 5. Sylvanus B. Lowry. 6. Martin McLeod. 7. Norman W. Kittson.

**HOUSE.**—John D. Ludden, of Washington county, Speaker.

1. Martin Leavitt, Mahlon Black, Jesse Taylor, John D. Ludden. 2. Charles B. Cave, W. P. Murray, Samuel J. Findley, Jeremiah W. Selby, Joseph E. Fullerton. 3. Sumner W. Farnham, John H. Murphy. 4. Fordyce S. Richards. 5. James Beatty, David Day. 6. James McC. Boal, Benj. H. Randall. 7. Joseph Rolette, Antoine Gingras.

**FOURTH LEGISLATURE.—1853.** Assembled January 5; adjourned March 5.

**COUNCIL.**—Martin McLeod, of Lac qui Parle, President.

1. Elam Greeley, D. B. Loomis. 2. George W. Farrington, William H. Forbes. 3. William L. Larned. 4. L. A. Babcock. 5. S. B. Lowry. 6. Martin McLeod. 7. N. W. Kittson.

**HOUSE.—David Day, of Long Prairie, Speaker.**

1. N. Green Wilcox, John D. Ludden, Albert Stimson, Caleb Truax. 2. Wm. P. Murray, B. W. Lott, J. C. Ramsey, L. M. Oliver, Wm. Noot. 3. R. P. Russell, G. B. Dutton. 4. James Wells. 5. David Day, J. McKee. 6. A. E. Ames, B. H. Randall. 7. Joseph Rolette, Antoine Gingras.

**FIFTH LEGISLATURE.—1854.** Assembled January 4; adjourned March 4.

**COUNCIL.—S. Baldwin Olmstead, of Bello Prairie, President.**

1. John E. Mower, Albert Stimson. 2. Wm. P. Murray, Isaac Van Etten. 3. Charles T. Stearns. 4. Wm. Freeborn. 5. S. B. Olmstead. 6. Joseph R. Brown. 7. Norman W. Kittson.

**HOUSE.—N. C. D. Taylor, of Chisago county, Speaker.**

1. John Fisher, N. C. D. Taylor, Robert Watson, William McKusick. 2. Wm. Noot, Wm. A. Davis, Louis Bartlett, John H. Day, Levi Sloan. 3. Cephas Gardner, Henry S. Plummer. 4. O. M. Lord. 5. R. M. Richardson, Peter Roy. 6. Hezekiah Fletcher, Wm. H. Nobles. 7. Joseph Rolette, Donald G. Morrison.

**SIXTH LEGISLATURE.—1855.** Assembled January 3; adjourned March 3.

**COUNCIL.—Wm. P. Murray, of Ramsey county, President.**

1. John E. Mower, Albert Stimson. 2. Wm. P. Murray, Isaac Van Etten. 3. Charles T. Stearns. 4. William Freeborn. 5. S. B. Olmstead. 6. Joseph R. Brown. 7. N. W. Kittson.

**HOUSE.—James S. Norris, of Washington county, Speaker.**

1. James B. Dixon, Wm. Willim, James S. Norris, Samuel M. Register. 2. Wm. A. Davis, D. F. Brawley, C. S. Cave, Reuben Haus, Joseph Lemay. 3. A. M. Fridley, Daniel Stanchfield. 4. Clark W. Thompson. 5. James Beatty, Fred Andros. 6. H. H. Sibley, D. M. Hanson. 7. Joseph Rolette, Charles Grant.

**APPORTIONMENT OF 1855.**

First Council District: Washington, Itasca and Chisago, Superior and Doty counties. 2. Precincts of St. Paul and Little Canada. 3. Precinct of the Falls of St. Anthony. 4. Goodhue, Dodge and Freeborn counties. 5. Benton, Cass, Todd, Stearns and Wright. 6. Dakota, Scott and Rice. 7. Pembina county. 8. Houston, Fillmore and Mower. 9. Winona, Olmsted and Wabasha. 10. Le Sueur, Steele, Faribault, Blue Earth, Brown, Nicollet, Sibley, Pierce and Renville. 11. Hennepin (West), Carver and Davis.

Total: Council, 15 members; house, 38 members.

**SEVENTH LEGISLATURE.—1856.** Assembled January 2; adjourned March 1.

**COUNCIL.—John B. Brisbin, of Ramsey county, President.**

1. J. D. Ludden, H. N. Setzer. 2. John B. Brisbin. 3. John Rollins. 4. Wm. Freeborn. 5. Lewis Stone. 6. H. G. Bailly, Samuel Dooley. 7. Joseph Rolette. 8. Clark W. Thompson, B. F. Tillotson. 9. St. A. D. Balcombe, W. D. Lowry. 10. C. E. Flandrau. 11. D. M. Hanson.

**HOUSE.—Charles Gardner, of Westervelt, Speaker.**

1. James S. Norris, Abraham Van Vorhes, Henry A. Jackman, N. C. D. Taylor. 2. William H. Nobles, B. W. Lott, F. Knauff, Ross Wilkinson, Reuben Haus. 3. Sumner W. Farnham, C. W. La Boutillier. 4. Charles Gardner, J. B. Hubbell. 5. John L. Wilson, William Sturgis. 6. M. T. Murphy, O. C. Gibbs, John C. Ide, J. T. Galbraith, John M. Holland. 7. R. Carlisle Burdick, Charles Grant. 8. W. B. Gere, Samuel Hull, William F. Dunbar, William B. Covel, Martin G. Thompson. 9. John H. Hartenbauer, Cornelius F. Buck, James Kirkman. 10. Parsons K. Johnson, Aurelius F. de La Vergne, George A. McLeod. 11. James F. Bradley, Thos. W. Pierce, Arva Cleveland, Thomas B. Hunt, Francis Thorndike.

**\*EIGHTH LEGISLATURE.—1857.** Assembled January 7; adjourned March 7.

**COUNCIL.—John B. Brisbin, of Ramsey county, President.**

1. John D. Ludden, H. N. Setzer. 2. John B. Brisbin. 3. W. W. Wales. 4. William Freeborn. 5. Lewis Stone. 6. Samuel Dooley, H. G. Bailly. 7. Joseph Rolette. 8. B. F. Tillotson, C. W. Thompson. 9. St. A. D. Balcombe, W. D. Lowry. 10. P. P. Humphrey. 11. Joel B. Bassett.

**HOUSE.—Joseph W. Furber, of Washington county, Speaker.**

1. L. K. Stannard, Mahlon Black, Joseph W. Furber, Elam Greeley. 2. William Branch, A. T. Chamblin, Wm. P. Murray, Wm. Costello, J. C. Ramsey. 3. Jonathan Chase, Henry Hechtman. 4. Nelson Payne, W. W. Sweeney. 5. Samuel B. Abbe, W. W. Kingsbury, John L. Wilson. 6. C. P. Adams, J. J. McVey, L. M. Brown, F. J. Whitlock, Morgan L. Noble. 7. Charles Grant, John B. Wilkie. 8. William B. Gere, D. F. Case, W. J. Howell, John M. Berry, M. G. Thompson. 9. Eli B. Barrows, Ephraim L. King, Alonzo P. Foster. 10. Joseph R. Brown, Francis Baasen, O. A. Thomas. 11. John M. Troll, Asa Keith, J. P. Plummer, W. Hayden, Delano T. Smith.

**\*Elighth Legislature.** Extra session assembled April 27, adjourned May 23.

†At the extra session of 1857, Charles Jewett was admitted, *vice* Noble, resigned.

## CONSTITUTIONAL CONVENTION.

Under the enabling act of Congress, approved March 3, 1857, a constitutional convention of one hundred and eight members (each council district to elect two for each councilman and representative it was entitled to) was authorized to meet at the capitol on the second Monday in July, to frame a state constitution, and submit it to the people of the territory. The election was held on the first Monday in June. On July 13th the delegates met, but a disagreement arising in the organization, the Republican members organized one body, and the Democratic members organized separately. Each of these bodies claiming to be the legal constitutional convention, proceeded with the work of forming an instrument to be submitted to the people. After some days an understanding was effected between them, and, by means of committees of conference, the same constitution was framed and adopted by both bodies. On being submitted to the people, October 13th, it was ratified.

**REPUBLICAN WING.**—Assembled July 13; dissolved August 20. 50 Members. St. A. D. Balcombe, President; L. A. Babcock, Secretary.

1. P. A. Cederstam, W. H. C. Folsom. 2. L. K. Stannard, Charles F. Lowe. 3. S. W. Putnam, D. M. Hall, D. A. Secombe, P. Winell, L. C. Walker, J. H. Murphy. 4. Charles McClure, Aaron C. Hudson, George Watson, Frank Mantor, Joseph Peckham. 5. Fred Ayer. 6. John W. North, Thomas Bolles, Oscar F. Perkins, Thomas Foster, Thomas J. Galbraith, D. D. Dickinson. 8. Alanson B. Vaughn, C. W. Thompson, John A. Anderson, Charles A. Coe, N. P. Colburn, James A. McCann, H. A. Billings, Charles Hanson, H. W. Holley, John Cleghorn, A. H. Butler, Robert Lyle, Boyd Phelps. 9. St. A. D. Balcombe, Wm. H. Mills, Charles Garrish, Simlow Harding, Nathan B. Robbins, W. J. Duly, Samuel A. Kemp, Thomas Wilson, David L. King, Benjamin C. Baldwin. 10. Amos Cogswell, Lewis McCune, Edwin Page Davis. 11. Cyrus Aldrich, Wentworth Hayden, R. L. Bartholomew, W. F. Russell, Henry Eschle, Charles B. Sheldon, David Morgan, E. N. Bates, Albert W. Combs, T. D. Smith, B. E. Messer.

**DEMOCRATIC WING.**—Assembled July 13; dissolved August 20. 53 Members. H. H. Sibley, President; J. J. Noah, Secretary.

1. William Holcombe, James S. Norris, Henry N. Setzer, Gold T. Curtis, Charles G. Leonard, Newington Gilbert, Chas. E. Butler, R. H. Sanderson. 2. George L. Becker, Moses Sherburne, D. A. J. Baker, Lafayette Emmett, William P. Murray, W. A. Gorman, Wm. H. Taylor, John S. Prince, Patrick Nash, Wm. B. McGrorty, Paul Faber, Michael E. Ames. 3. B. B. Mecker, Wm. M. Lashells, C. A. Tuttle, C. L. Chase. 4. Edwin C. Stacy. 5. Daniel Gilman, H. C. Walt, J. C. Shepley, William Sturgis, J. W. Ten Voorde, W. W. Kingsbury, R. H. Barrett. 6. Henry H. Sibley, Robert Kennedy, Daniel J. Burns, Frank Warner, William A. Davis, Joseph Burwell, Henry G. Bailey, Andrew Keegan. 7. James McFetridge, J. P. Wilson, J. Jerome, Xavier Cantell, Joseph Rolette, Louis Vasseur. 8. James C. Day. 10. Joseph R. Brown, C. E. Flandrau, Francis Baasen, William B. McMahan, J. H. Swan. 11. Alfred E. Ames.



# MINNESOTA STATE GOVERNMENT.

## ROSTER OF OFFICERS SINCE ORGANIZATION OF STATE

### EXECUTIVE DEPARTMENT.

#### GOVERNORS.

Henry H. Sibley: May 24, 1858, to January 2, 1860.  
Alexander Ramsey: January 2, 1860, to July 10, 1863.  
Henry A. Swift: July 10, 1863, to January 11, 1864.  
Stephen Miller: January 11, 1864, to January 8, 1866.  
William R. Marshall: January 8, 1866, to January 9, 1870.  
Horace Austin: January 9, 1870, to January 7, 1874.  
Cushman K. Davis: January 7, 1874, to January 7, 1876.  
John S. Pillsbury: January 7, 1876, to January 10, 1882.  
Lucius F. Hubbard: January 10, 1882, to January 5, 1887.  
A. R. McGill: January 5, 1887, to January 9, 1889.  
William R. Merriam: January 9, 1889, to January 4, 1893.  
Knut Nelson: January 4, 1893, to January 31, 1895.  
David M. Clough: January 31, 1895, to January 2, 1900.  
John Lind: January 2, 1900, to January 7, 1901.  
Samuel R. Van Sant: January 7, 1901, to January, 1905.

#### LIEUTENANT GOVERNORS.

William Holcomb: May 24, 1858, to January 2, 1860.  
Ignatius Donnelly: January 2, 1860, to July 10, 1863.  
Charles D. Sherwood: January 11, 1864, to January 8, 1866.  
Thomas H. Armstrong: January 8, 1866, to January 7, 1870.  
William H. Yale: January 7, 1870, to January 9, 1874.  
Alphonso Barto: January 9, 1874, to January 7, 1876.  
James B. Wakefield: January 7, 1876, to January 10, 1880.  
C. A. Gilman: January 10, 1880, to January 4, 1887.  
A. E. Rice: January 4, 1887, to January 5, 1891.  
G. S. Ives: January 5, 1891, to January 3, 1893.  
D. M. Clough: January 3, 1893, to January 31, 1895.  
Frank A. Day: January, 1895, to January 5, 1897.  
John L. Gibbs: January 5, 1897, to January 3, 1900.  
Lyndon A. Smith: January 3, 1900, to January, 1903.  
Ray W. Jones: January 5, 1903, to January, 1905.

#### SECRETARIES OF STATE.

Francis Baasen: May 24, 1858, to January 2, 1860.  
James H. Baker: January 2, 1860, to November 17, 1862.  
David Blakeley: November 17, 1862, to January 8, 1866.  
Henry C. Rogers: January 8, 1866, to January 7, 1870.  
Hans Mattson: January 7, 1870, to January 5, 1872.  
S. P. Jennison: January 5, 1872, to January 7, 1876.  
John S. Irgens: January 7, 1876, to January 10, 1880.  
Fred Von Baumbach: January 10, 1880, to January 4, 1887.  
Hans Mattson: January 4, 1887, to January 5, 1891.  
Frederick P. Brown: January 5, 1891, to January 7, 1895.  
Albert Berg: January 7, 1895, to January 7, 1901.  
Peter E. Hanson: January 7, 1901, to January, 1905.

## TREASURERS.

George W. Armstrong: May 24, 1858, to January 1, 1860.  
 Charles Scheffer: January 1, 1860, to January 10, 1868.  
 Emil Munch: January 10, 1868, to January 5, 1872.  
 William Seeger: January 5, 1872, to February 7, 1873.  
 Edwin W. Dyke: February 7, 1873, to January 7, 1876.  
 William Pfaender: January 7, 1876, to January 10, 1880.  
 Charles Kittelson: January 10, 1880, to January 5, 1887.  
 Joseph Bobleter: January 5, 1887, to January 7, 1895.  
 August T. Koerner: January 7, 1895, to January 7, 1901.  
 Julius H. Block: January 7, 1901, to January, 1905.

## AUDITORS.

W. F. Dunbar: May 24, 1858, to January 1, 1861.  
 Charles McIlrath: January 1, 1861, to January 13, 1873.  
 O. P. Whitcomb: January 13, 1873, to January 10, 1882.  
 W. W. Braden: January 10, 1882, to January 5, 1891.  
 Adolph Biermann: January 5, 1891, to January 7, 1895.  
 Robert C. Dunn: January 7, 1895, to January, 1903.  
 Samuel G. Iverson: January 5, 1903, to January, 1907.

## DEPUTY STATE AUDITORS.

M. D. Kenyon: April 21, 1885, to February 20, 1888.  
 H. C. Griswold: March 9, 1888, to January 5, 1891.  
 E. E. Biermann: January 5, 1891, to August, 1893.  
 George M. Giltinan: August, 1893, to January 7, 1895.  
 Samuel G. Iverson: January 7, 1895, to January, 1903.  
 A. W. Thompson: January 5, 1903, to January, 1907.

## ATTORNEYS GENERAL.

Charles H. Berry: May 24, 1858, to January 2, 1860.  
 Gordon E. Cole: January 4, 1860, to January 8, 1866.  
 William Colville: January 8, 1866, to January 10, 1868.  
 F. R. E. Cornell: January 10, 1868, to January 18, 1874.  
 George P. Wilson: January 9, 1874, to January 10, 1880.  
 Charles M. Start: January 10, 1880, to March 11, 1881.  
 W. J. Hahn: March 11, 1881, to January 5, 1887.  
 Moses E. Clapp: January 5, 1887, to January 2, 1893.  
 H. W. Childs: January 2, 1893, to January 2, 1899.  
 W. B. Douglas: January 2, 1899, to January, 1905.

## RAILROAD COMMISSIONERS.

## APPOINTED BY THE GOVERNOR.

A. J. Edgerton: January 10, 1872, to January, 1876.  
 W. R. Marshall: March 14, 1874, to January, 1876.  
 J. J. Randall: March 14, 1874, to January, 1876.

## ELECTED.

Wm. R. Marshall: January 6, 1876, to January 10, 1882.  
 J. H. Baker: January 10, 1882, to April 14, 1885.  
 Ira B. Mills: January 7, 1901, to January, 1905.  
 J. C. Miller: January 7, 1901, to January, 1905.  
 C. F. Staples: January 7, 1901, to January, 1907.

## APPOINTED BY THE GOVERNOR.

J. H. Baker: April 14, 1885, to January, 1887.  
 S. S. Murdock: April 14, 1885, to January, 1887.  
 Geo. L. Becker: April 14, 1885, to January, 1901.  
 Horace Austin: January 12, 1887, to January, 1890.  
 John L. Gibbs: January 12, 1887, to January, 1891.  
 John P. Williams: January 22, 1889, to January 26, 1893.  
 \*Wm. M. Liggett: January 22, 1891, to November, 1896.  
 Ira B. Mills: January 26, 1893, to January, 1900.  
 \*Nathan Kingsley: November 13, 1896, to November 26, 1898.  
 P. M. Ringdal: January 5, 1899, to January 7, 1901.  
 Thomas J. Knox: January 2, 1900, to January 7, 1901.

\*Resigned.

## SUPERINTENDENTS OF PUBLIC INSTRUCTION.

## APPOINTED BY THE GOVERNOR.

Edward D. Neill: March, 1860, to July, 1861.  
 B. F. Cray: July, 1861, to July, 1862.  
 The secretary of state, *ex-officio*, superintendent from 1862 to 1867.  
 M. H. Dunnell: April 1, 1867, to August, 1870.  
 H. B. Wilson: August 1, 1870, to April, 1875.  
 David Burt: April 3, 1875, to September 1, 1881.  
 D. L. Kiehle: September 1, 1881, to September 1, 1893.  
 W. W. Pendergast: September 1, 1893, to January 21, 1899.  
 John H. Lewis: January 21, 1899, to January 25, 1901.  
 J. W. Olsen: January 25, 1901, to January, 1905.

## PUBLIC EXAMINERS.

## APPOINTED BY THE GOVERNOR.

H. M. Knox: May 1, 1878, to February 29, 1888.  
 M. D. Kenyon: February 29, 1888, to January 6, 1899.  
 E. M. Pope: January 6, 1899, to January, 1902.  
 Samuel T. Johnson: January 6, 1902, to January, 1905.

## INSURANCE COMMISSIONERS.

## APPOINTED BY THE GOVERNOR.

Pennock Pusey: March 1, 1872, to December 15, 1873.  
 A. R. McGill: December 15, 1873, to January, 1887.  
 Chas. Shandrew: January 6, 1887, to January, 1889.  
 Calvin F. Bailey: January 22, 1889, to January, 1891.  
 C. H. Smith: January, 1891, to June, 1896.  
 Elmer H. Dearth: January 8, 1897, to February 27, 1899.  
 J. A. O'Shaughnessy: February 27, 1899, to January 23, 1901.  
 Elmer H. Dearth: January 23, 1901, to January, 1905.

## ASSISTANT SECRETARIES OF STATE.

## APPOINTED BY THE SECRETARY OF STATE.

J. J. McCullough: July 14, 1858, to January 3, 1860.  
 F. E. Snow: January 3, 1860, to September 3, 1862.  
 Pennock Pusey: September 3, 1862, to January 3, 1872.  
 C. F. Solberg: March 7, 1872, to January 7, 1876.  
 J. B. Phillips: January 7, 1876, to April 27, 1877.  
 T. M. Metcalf: May 7, 1877, to January 28, 1878.  
 J. P. Jacobson: January 28, 1878, to February 10, 1880.  
 F. Sneedorff Christensen: February 10, 1880, to October 1, 1882.  
 Oscar Malmros: October 1, 1882, to March 1, 1884.  
 A. F. Nordin: March 1, 1884, to October 1, 1886.  
 Victor Hjortsberg: Acting, October 1, 1886, to January 4, 1887.  
 Magnus Lunnow: Acting, April 25, 1890, to July 1, 1890.  
 Herman Stockenstrom: January 4, 1887, to January 7, 1895.  
 P. W. Wildt: January 7, 1895, to September 24, 1895.  
 George E. Hallberg: Acting, September 24, 1895, to December 2, 1895.  
 J. J. Lomen: December 2, 1895, to January 7, 1901.  
 P. G. Sjoblom: January 7, 1901, to January 5, 1903.  
 J. J. Lomen: January 5, 1903, to January, 1905.

## COMMISSIONERS OF STATISTICS.

J. A. Wheelock: February 6, 1860, to January 1, 1863.  
 Pennock Pusey: March 5, 1869, to March 7, 1872.  
 C. F. Solberg: March 7, 1872, to January 7, 1876.  
 J. B. Phillips: January 7, 1876, to April 27, 1877.  
 T. M. Metcalf: May 7, 1877, to January 28, 1878.  
 S. P. Jennison: January 2, 1890, to January 24, 1891.  
 F. Sneedorff Christensen: February 10, 1890, to October 1, 1892.  
 Oscar Malmros: October 1, 1892, to March 1, 1894.  
 A. F. Nordin: March 1, 1894, to October 1, 1896.  
 Victor Hjortsberg: Acting, October 1, 1896, to January 4, 1897.  
 Magnus Lunnow: Acting, April 25, 1890, to July 1, 1890.  
 Herman Stockenstrom: January 4, 1887, to January 7, 1895.  
 P. W. Wildt: January 7, 1895, to September 24, 1895.  
 George E. Hallberg: Acting, September 24, 1895, to December 2, 1895.  
 J. J. Lomen: December 2, 1895, to January 7, 1901.  
 P. G. Sjoblom: January 7, 1901, to January 5, 1903.  
 J. J. Lomen: January 5, 1903, to January, 1905.

## ADJUTANT GENERALS.

## APPOINTED BY THE GOVERNOR.

Alex. C. Jones: September 1, 1858, to April 13, 1860.  
 W. H. Acker: April 13, 1860, to May 24, 1861.  
 John B. Sanborn: May 24, 1861, to December 31, 1861.  
 Oscar Malmros: December 31, 1861, to May 15, 1865.  
 John Peller: May 15, 1865, to January 22, 1866.  
 H. P. Van Cleve: January 22, 1866, to March 4, 1870.  
 M. D. Flower: March 4, 1870, to November 1, 1875.  
 H. A. Castie: November 1, 1875, to March 1, 1876.  
 H. P. Van Cleve: March 1, 1876, to June 1, 1882.  
 A. C. Hawley: June 1, 1882, to January 7, 1884.  
 C. M. MacCarthy: January 7, 1884, to January 8, 1887.  
 F. W. Seeley: January 8, 1887, to January 22, 1889.  
 John H. Mullen: January 22, 1889, to January, 1893.  
 Herman Muehlberg: January, 1893, to January 18, 1899.  
 G. C. Lambert: January 18, 1899, to January, 1901.  
 E. B. Libbey: January, 1901, to January, 1905.

## LIBRARIANS.

## APPOINTED BY THE GOVERNOR.

W. F. Wheeler: August 12, 1858, to January 2, 1860.  
 S. P. Jennison: January 2, 1860, to January 24, 1861.  
 Dr. Thomas Foster: January 24, 1861, to November 7, 1861.  
 Robert F. Fisk: November 7, 1861, to January 14, 1864.  
 De Witt C. Smith: January 14, 1864, to April 30, 1864.  
 George H. Oakes: April 30, 1864, to March 3, 1865.  
 Mrs. L. F. Goodwin: March 3, 1865, to April 1, 1867.  
 Mrs. M. R. Smith: April 1, 1867, to April 1, 1873.  
 John C. Shaw: April 1, 1873, to August, 1877.  
 W. H. Taylor: August 1, 1877, to January, 1894.  
 C. A. Gilman: February, 1894, to January 24, 1899.  
 F. W. Johnson: January 24, 1899, to January 29, 1901.  
 E. A. Nelson: January 29, 1901, to January, 1905.

## GOVERNORS' PRIVATE SECRETARIES.

W. F. Wheeler: May 24, 1858, to June 2, 1860.  
 S. P. Jennison: June 2, 1860, to June 24, 1861.  
 Dr. Thomas Foster: June 24, 1861, to November 7, 1861.  
 R. F. Fisk: November 7, 1861, to July 1, 1863.  
 John T. Morrison: July 1, 1863, to January 13, 1864.  
 Pennock Pusey: January 13, 1864, to April 30, 1864.  
 George H. Oakes: April 30, 1864, to March 4, 1865.  
 J. Fletcher Williams: March 4, 1865, to June 13, 1865.  
 R. D. Miller: June 13, 1865, to April 15, 1867.  
 S. P. Jennison: April 15, 1867, to January 7, 1870.  
 A. R. McGill: January 7, 1870, to January 9, 1874.  
 W. L. Wilson: January 9, 1874, to January 6, 1876.  
 Pennock Pusey: January 6, 1874, to January 10, 1882.  
 S. P. Jennison: January 10, 1882, to January 5, 1887.  
 J. K. Moore: January 5, 1887, to January 9, 1889.  
 R. C. Elliott: January 9, 1889, to November 17, 1890.  
 Tams Bixby: November 17, 1890, to May 17, 1897.  
 Roland H. Hartley: May 17, 1897, to January 2, 1899.  
 L. A. Rosing: January 2, 1899, to January 7, 1901.  
 Robert Jamieson: January 7, 1901, to January, 1905.

## EXECUTIVE CLERKS.

E. Coleman Macy: January 7, 1870, to June, 1880.  
 Frank H. Carleton: June, 1880, to January 10, 1882.  
 W. H. Angell: March 12, 1882, to June, 1899.  
 Eugene Rice: June, 1899, to January 7, 1901.  
 J. A. Martin: January 7, 1901, to November, 1902.  
 Charles J. Moos: November 1, 1902, to January, 1905.

## STATE OIL INSPECTORS.

## APPOINTED BY THE GOVERNOR.

James K. Hoffman: April 1, 1876, to January 25, 1883.  
 Henry A. Castle: January 25, 1883, to January 18, 1887.  
 Henry B. Willis: January 18, 1887, to January 2, 1890.  
 Samuel H. Nichols: January 22, 1889, to May 18, 1891.  
 Henry B. Willis: June, 1891, to January, 1893.  
 Hiram W. Foote: January, 1893, to February 1, 1897.  
 F. C. Barrows: February 1, 1897, to January 14, 1899.  
 J. J. Heinrich: January 14, 1899, to January 23, 1901.  
 F. C. Schiffman: January 23, 1901, to January, 1903.  
 F. G. Warner: January 5, 1903, to January, 1905.

## COMMISSIONERS OF LABOR STATISTICS.

John Lamb: April 14, 1887, to January 5, 1891.  
 J. P. McGaughey: January 5, 1891, to April 2, 1891.  
 L. G. Powers: April 2, 1891, to January 6, 1899.  
 M. F. McHale: January 6, 1899, to January 23, 1901.  
 John O'Donnell: January 23, 1901, to January, 1905.

## CHIEF JUSTICES, SUPREME COURT.

Lafayette Emmett: May 24, 1858, to January 10, 1865.  
 Thomas Wilson: January 10, 1865, to July 14, 1869.  
 James Gilfillan: July 14, 1869, to January 7, 1870.  
 Christopher G. Ripley: January 7, 1870, to April 7, 1874.  
 S. J. R. McMillan: April 7, 1874, to March 10, 1875.  
 James Gilfillan: March 10, 1875, to December, 1894.  
 Charles M. Start: January 7, 1895, to January, 1907.

## ASSOCIATE JUSTICES, SUPREME COURT.

Charles E. Flandrau: May 24, 1858, to July 5, 1864.  
 Isaac Atwater: May 24, 1858, to July 6, 1864.  
 S. J. R. McMillan: July 6, 1864, to April 7, 1874.  
 Thomas Wilson: July 6, 1864, to January 10, 1865.  
 John M. Berry: January 10, 1865, to November 8, 1887.  
 George B. Young: April 16, 1874, to January 11, 1875.  
 F. R. E. Cornell: January 11, 1875, to May 23, 1881.  
 D. A. Dickinson: June 27, 1881, to January, 1894.  
 Greenleaf Clark: March 14, 1881, to January 12, 1882.  
 William Mitchell: March 14, 1881, to January, 1900.  
 C. E. Vanderburgh: January 12, 1882, to January, 1891.  
 Loren W. Collins: November 16, 1887, to January, 1907.  
 Daniel Buck: January, 1894, to January, 1900.  
 Thomas Cauty: January, 1894, to January, 1900.  
 John A. Lovely: January, 1900, to January, 1908.  
 C. L. Brown: January, 1900, to January, 1906.  
 C. L. Lewis: January, 1900, to January, 1906.

## CLERKS OF SUPREME COURT.

Jacob J. Noah: May 24, 1858, to January 15, 1861.  
 A. J. Van Vorhes: January 15, 1861, to January 13, 1864.  
 George F. Potter: January 13, 1864, to January 14, 1867.  
 Sherwood Hough: January 14, 1867, to January 7, 1876.  
 Sam H. Nichols: January 7, 1876, to January 5, 1887.  
 J. D. Jones: January 5, 1887, to January 5, 1891.  
 Charles P. Holcomb: January 5, 1891, to January 7, 1895.  
 Darius F. Reese: January 7, 1895, to January, 1903.  
 C. A. Pidgeon: January 5, 1903, to January, 1907.

## REPORTERS OF SUPREME COURT.

Harvey Officer: May 24, 1858, to January 30, 1865.  
 William A. Spencer: January 30, 1865, to June 15, 1875.  
 George B. Young: June 15, 1875, to April 15, 1892.  
 C. C. Wilson: April 15, 1892, to May 14, 1895.  
 Henry B. Wenzell: May 14, 1895, to ————

## JUDGES OF DISTRICT COURT.

## FIRST DISTRICT.

S. J. R. McMillan: May 24, 1850, to July 1, 1864.  
 Charles McClure: August, 1864, to December 31, 1871.  
 F. M. Crosby: January 1, 1872, to January, 1900.  
 Wm. M. McCluer: November 19, 1881, to September, 1890.  
 Hollis R. Murdock: September 24, 1890, to January 14, 1891.  
 W. C. Williston: January, 1891, to January, 1905.



## SECOND DISTRICT.

E. C. Palmer: May 24, 1858, to December 31, 1864.  
 Wescott Wilkin: January 1, 1865, to January 5, 1897.  
 H. R. Brill: January 1, 1876, to January, 1907.  
 Orlando Simons: January 1, 1876, to November, 1890.  
 L. M. Vilas: February 15, 1880, to August, 1889.  
 William L. Kelly: March 17, 1887, to January, 1907.  
 †C. D. Kerr: February 14, 1889, to January, 1897.  
 Charles E. Otis: August 28, 1889, to January, 1903.  
 James J. Egan: January, 1891, to January, 1897.  
 W. D. Cornish: December 5, 1890, to January, 1893.  
 J. W. Willis: January, 1893, to January 2, 1899.  
 O. B. Lewis: January 5, 1897, to January, 1909.  
 George L. Bunn: January 2, 1897, to January, 1905.  
 E. A. Jaggard: January 2, 1899, to January, 1905.  
 Grier M. Orr: January 5, 1903, to January, 1909.

## THIRD DISTRICT.

Thomas Wilson: May 24, 1858, to July 1, 1864.  
 Lloyd Barber: September 12, 1864, to December 31, 1871.  
 C. N. Waterman: January 1, 1872, to February 18, 1873.  
 John Van Dyke: February 28, 1873, to January 8, 1874.  
 William Mitchell: January 8, 1874, to March 14, 1881.  
 Chas. M. Start: March 14, 1881, to January 7, 1895.  
 O. B. Gould: January 7, 1895, to January 5, 1897.  
 A. H. Snow: January 5, 1897, to January, 1909.

## FOURTH DISTRICT.

James Hall: May 24, 1858, to October 1, 1858.  
 Edward O. Hamlin: October 1, 1858, to December 31, 1858.  
 Chas. E. Vanderburgh: January 1, 1859, to January 12, 1882.  
 A. H. Young: January, 1877, to January, 1891.  
 John M. Shaw: January 13, 1882, to January 8, 1884.  
 M. B. Koon: January 8, 1884, to May 1, 1886.  
 John P. Rea: May 1, 1886, to March 5, 1889.  
 \*Wm. Lochren: November 19, 1881, to May 8, 1893.  
 Henry G. Hicks: March 15, 1887, to January, 1895.  
 †Frederick Hooker: March 5, 1889, to September, 1893.  
 †Seagrave Smith: March 5, 1889, to May, 1898.  
 Chas. M. Pond: November 18, 1890, to January 5, 1897.  
 \*Thos. Canty: January 5, 1891, to January 3, 1894.  
 \*Robert D. Russell: May 8, 1893, to October 20, 1897.  
 \*Robert Jamison: September 19, 1893, to December 1, 1897.  
 Chas. B. Elliott: January 3, 1894, to January, 1907.  
 \*Henry C. Belden: January, 1895, to May 5, 1897.  
 David F. Simpson: January 5, 1897, to January, 1909.  
 E. M. Johnson: May 5, 1897, to January 2, 1899.  
 John F. McGee: October 20, 1897, to January, 1905.  
 Wm. A. Lancaster: December 1, 1897, to January 2, 1899.  
 Alexander M. Harrison: May 19, 1898, to January, 1905.  
 Chas. M. Pond: January 2, 1899, to January, 1905.  
 Frank C. Brooks: January 2, 1899, to January, 1905.

## FIFTH DISTRICT.

N. M. Donaldson: May 24, 1858, to December 31, 1871.  
 Samuel Lord: January 1, 1872, to February 21, 1880.  
 Thomas S. Buckham: February 21, 1880, to January, 1905.

## SIXTH DISTRICT.

L. Branson: May 24, 1858, to December 31, 1864.  
 Horace Austin: January 1, 1865, to September 30, 1869.  
 M. G. Hanscome: October 1, 1869, to December 31, 1869.  
 Franklin H. Waite: January 1, 1870, to October 1, 1874.  
 A. C. Woolfolk: October 1, 1874, to December 31, 1874.  
 D. A. Dickinson: January 1, 1875, to June 27, 1881.  
 M. J. Severance: June 27, 1881, to January, 1909.  
 Lorin Cray: January, 1909, to January, 1906.

## SEVENTH DISTRICT.

James M. McKelvey: August 1, 1866, to April 19, 1883.  
 L. W. Collins: April 19, 1883, to November 16, 1887.  
 L. L. Raxter: March 18, 1885, to January, 1905.  
 D. B. Scarle: November 14, 1887, to January, 1907.

\*Resigned. †Died.

## EIGHTH DISTRICT.

L. M. Brown: March 11, 1870, to December 31, 1870.  
 A. G. Chatfield: January 1, 1871, to October 3, 1875.  
 L. M. Brown: October 29, 1875, to January 3, 1877.  
 J. L. McDonald: January 3, 1877, to November 4, 1886.  
 James C. Edson: November 4, 1886, to January 27, 1897.  
 Francis Cadwell: February, 1891, to January, 1905.

## NINTH DISTRICT.

M. G. Hanscome: March 11, 1870, to January 1, 1877.  
 E. St. Julian Cox: January 1, 1877, to March 22, 1882.  
 H. D. Baldwin: April 4, 1882, to January 3, 1883.  
 B. F. Webber: January 3, 1883, to January, 1907.

## TENTH DISTRICT.

Sherman Page: January 1, 1873, to January 10, 1880.  
 John O. Farmer: January 10, 1880, to January, 1893.  
 †John Whytock: January, 1893, to November, 1898.  
 \*Nathan Kingslev: November 26, 1898, to January, 1907.

## ELEVENTH DISTRICT.

O. P. Stearns: April 23, 1874, to January, 1894.  
 R. Reynolds: March 19, 1885, to January 4, 1887.  
 Ira B. Mills: March 8, 1887, to January, 1893.  
 J. D. Ensign: April 10, 1889, to January, 1900.  
 Charles L. Lewis: March 14, 1893, to September 1, 1895.  
 Samuel H. Moer: January, 1894, to January, 1900.  
 Page Morris: September 2, 1895, to September 1, 1896.  
 W. A. Cant: January 5, 1897, to January, 1900.  
 H. B. Dibbell: January, 1900, to January, 1906.

## TWELFTH DISTRICT.

John H. Brown: March 13, 1875, to January, 1890.  
 Gorham Powers: January 31, 1890, to January, 1900.  
 \*G. E. Quale: April 30, 1897, to January, 1905.

## THIRTEENTH DISTRICT.

A. D. Perkins: March 17, 1885, to March 1, 1891.  
 P. E. Brown: February, 1891, to January, 1905.

## FOURTEENTH DISTRICT.

Ira B. Mills: March 8, 1887, to January, 1893.  
 Frank Ives: January, 1893, to January 3, 1899.  
 Wm. Watts: January 3, 1899, to January, 1905.

## FIFTEENTH DISTRICT.

C. B. Sleeper: March 10, 1887, to January 5, 1889.  
 Geo. W. Holland: January 5, 1889, to January 7, 1901.  
 W. S. McClenchan: January 7, 1901, to January, 1907.

## SIXTEENTH DISTRICT.

Calvin L. Brown: March 10, 1887, to August 30, 1899.  
 F. J. Steidl: August 30, 1899, to January 7, 1901.  
 S. A. Flaherty: January 7, 1901, to January, 1907.

## SEVENTEENTH DISTRICT.

\*Jas. N. Quinn: March 12, 1897, to January, 1905.

## EIGHTEENTH DISTRICT.

\*Jos. C. Tarbox: May 5, 1897, to January 2, 1899.  
 A. E. Giddings: January 2, 1899, to January, 1905.

## UNITED STATES SENATORS.

James Shields, Democrat: May 12, 1858, to March 3, 1859.  
 Henry M. Rice, Democrat: May 12, 1858, to March 3, 1863.  
 Morton S. Wilkinson, Republican: March 4, 1859, to March 3, 1865.  
 Alexander Ramsey, Republican: March 4, 1863, to March 3, 1875.

†Died. \*Appointed.

Daniel S. Norton, Republican: March 4, 1865, died July 13, 1870.  
 William Windom, Republican: July 16, 1870, to January 18, 1871.  
 O. P. Stearns, Republican: January 18, 1871, to March 3, 1871.  
 William Windom, Republican: March 4, 1871, to March 12, 1881.  
 S. J. R. McMillan, Republican: March 6, 1875, to March 3, 1887.  
 A. J. Edgerton, Republican: March 14, 1881, to October 26, 1881.  
 William Windom, Republican: October 26, 1881, to March 3, 1883.  
 D. M. Sabin, Republican: March 4, 1883, to March 4, 1889.  
 C. K. Davis, Republican: March 4, 1887, to November 27, 1900.  
 W. D. Washburn, Republican: March 4, 1889, to March 4, 1895.  
 Knute Nelson, Republican: March 4, 1895, to March 4, 1907.  
 Charles A. Towne, Republican: December 5, 1900, to January 23, 1901.  
 Moses E. Clapp, Republican: January 23, 1901, to March 4, 1905.

## REPRESENTATIVES IN CONGRESS.

## FIRST DISTRICT.

J. M. Cavanaugh, Democrat: May 12, 1858, to March 4, 1859.  
 William Windom, Republican: March 4, 1859, to March 4, 1860.  
 Morton S. Wilkinson, Republican: March 4, 1860, to March 4, 1871.  
 Mark H. Dunnell, Republican: March 4, 1871, to March 4, 1883.  
 Milo White, Republican: March 4, 1883, to March 4, 1887.  
 Thomas Wilson, Democrat: March 4, 1887, to March 4, 1889.  
 Mark H. Dunnell, Republican: March 4, 1889, to March 4, 1891.  
 W. H. Harries, Democrat: March 4, 1891, to March 4, 1893.  
 James A. Tawney, Republican: March 4, 1893, to March 4, 1905.

## SECOND DISTRICT.

W. W. Phelps, Democrat: May 12, 1858, to March 4, 1859.  
 Cyrus Aldrich, Republican: March 4, 1859, to March 4, 1863.  
 Ignatius Donnelly, Republican: March 4, 1863, to March 4, 1869.  
 H. B. Strait, Republican: March 4, 1873, to March 4, 1879.  
 J. B. Wakefield, Republican: March 4, 1883, to March 4, 1887.  
 John Lind, Republican: March 4, 1887, to March 4, 1893.  
 James T. McCleary, Republican: March 4, 1893, to March 4, 1905.

## THIRD DISTRICT.

Eugene M. Wilson, Democrat: March 4, 1869, to March 4, 1871.  
 John T. Averill, Republican: March 4, 1872, to March 4, 1875.  
 William S. King, Republican: March 4, 1875, to March 4, 1877.  
 Jacob H. Stewart, Republican: March 4, 1877, to March 4, 1879.  
 William D. Washburn, Republican: March 4, 1879, to March 4, 1883.  
 Henry Poehler, Democrat: March 4, 1879, to March 4, 1881.  
 H. B. Strait, Republican: March 4, 1881, to March 4, 1887.  
 John L. McDonald, Democrat: March 4, 1887, to March 4, 1889.  
 Darwin S. Hall, Republican: March 4, 1889, to March 4, 1891.  
 O. M. Hall, Democrat: March 4, 1891, to March 4, 1895.  
 Joel P. Heatwole, Republican: March 4, 1895, to March 4, 1903.  
 Charles R. Davis, Republican: March 4, 1903, to March 4, 1905.

## FOURTH DISTRICT.

W. D. Washburn, Republican: March 4, 1883, to March 4, 1885.  
 J. B. Gilfillan, Republican: March 4, 1885, to March 4, 1887.  
 Edmund Rice, Democrat: March 4, 1887, to March 4, 1889.  
 S. P. Snider, Republican: March 4, 1889, to March 4, 1891.  
 J. N. Castle, Democrat: March 4, 1891, to March 4, 1893.  
 Andrew R. Kiefer, Republican: March 4, 1893, to March 4, 1897.  
 Frederick C. Stevens, Republican: March 4, 1897, to March 4, 1905.

## FIFTH DISTRICT.

Knute Nelson, Republican: March 4, 1883, to March 4, 1889.  
 S. G. Comstock, Republican: March 4, 1889, to March 4, 1891.  
 Kittel Halvorson, Alliance: March 4, 1891, to March 4, 1893.  
 Loren Fletcher, Republican: March 4, 1893, to March 4, 1903.  
 John Lind, Democrat: March 4, 1903, to March 4, 1905.

## SIXTH DISTRICT.

M. R. Baldwin, Democrat: March 4, 1893, to March 4, 1895.  
 Charles A. Towne, Republican: March 4, 1895, to March 4, 1897.  
 Page Morris, Republican: March 4, 1897, to March 4, 1903.  
 C. B. Buckman, Republican: March 4, 1903, to March 4, 1905.

## SEVENTH DISTRICT.

Haldor E. Boen, People's Party: March 4, 1893, to March 4, 1895.  
 Frank M. Eddy, Republican: March 4, 1895, to March 4, 1903.  
 Andrew J. Volstead, Republican: March 4, 1903, to March 4, 1905.

## EIGHTH DISTRICT.

J. Adam Bede, Republican: March 4, 1903, to March 4, 1905.

## NINTH DISTRICT.

Halvor Steenerson, Republican: March 4, 1903, to March 4, 1905.

1905

Digitized by Google

Original from  
UNIVERSITY OF MICHIGAN

## LEGISLATIVE DEPARTMENT.

## APPORTIONMENT OF 1857.

Senate, 37 members; house, 80 members. For the apportionment, see sections 10, 11 and 12 of the schedule of the Constitution.

**FIRST LEGISLATURE.**—1857-8. Assembled Dec. 2, 1857. On March 25, 1858, took a recess until June 2. Finally adjourned August 12.

**SENATE.**—Richard G. Murphy, President until June 3; Lieut. Governor William Holcombe, June 3 to August 12.

- |                       |                         |                          |
|-----------------------|-------------------------|--------------------------|
| 1. Joel K. Reiner,    | 8. Charles H. Lindsley, | 16. Basil Moreland.      |
| H. L. Thomas.         | Emerson Hodges.         | 17. Thomas Cowan.        |
| 2. Isaac Van Etten,   | 9. Samuel Hull,         | 18. Elijah T. Mixer.     |
| Chas. S. Cave,        | John R. Jones.          | 19. Samuel E. Adams.     |
| William Sprigg Hall.  | 10. James C. Day,       | 20. Reuben M. Richardson |
| 3. D. W. C. Dunwell,  | O. W. Streeter.         | 21. Anson Northrup.      |
| Henry G. Bailey.      | 11. Daniel S. Norton,   | 22. Joseph Rolette.      |
| 4. Erastus N. Bates,  | S. S. Beman.            | 23. Jonathan Chase.      |
| Delano T. Smith.      | 12. James Redpath.      | 24. John Banfil.         |
| 5. Michael Cook,      | 13. Edward W. Somers,   | 25. W. H. C. Folsom.     |
| George E. Skinner.    | Boyd Phelps.            | 26. R. B. Carlton.       |
| 6. Aaron G. Hudson.   | 14. George Watson.      |                          |
| 7. Richard G. Murphy. | 15. Lewis L. McCune.    |                          |

**HOUSE.**—J. S. Watrous, Speaker, from December 2 to March 12; George Bradley, from March 12 to August 12.

- |                       |                         |                          |
|-----------------------|-------------------------|--------------------------|
| 1. J. R. M. Gaskell,  | Lewis R. Hawkins,       | Amander H. Bartlett.     |
| Robert Simpson,       | David Kinghorn.         | 15. Hiram H. Sheets,     |
| George W. Campbell.   | 8. Sylvanus Burgess,    | George C. Pettie,        |
| 2. James Starkey,     | E. Allen Power,         | Smith Johnson.           |
| Charles Rauch,        | Samuel Lord,            | 16. A. J. Rutan,         |
| George L. Otis,       | W. K. Tattersall.       | Reuben Butters.          |
| William B. McGrorty,  | 9. J. T. Eames,         | 17. Ephraim Pierce,      |
| William Davern,       | Isaac De Cow,           | Albert Tuttle.           |
| John W. Crosby.       | M. J. Foster,           | Frederick Rehfeld.       |
| 3. James C. Dow,      | Henry Kibler,           | 18. John H. Stevens,     |
| Robert C. Masters,    | James M. Graham,        | Michael Cummings,        |
| James Locke,          | T. J. Fladeland.        | Henry Poehler.           |
| Robert O'Neill,       | 10. Edmund McIntyre,    | 19. Ernst Heyd,          |
| M. T. Murphy.         | J. B. Le Blond,         | Ebenezer Bray.           |
| 4. Reuben B. Gibson,  | Daniel Wilson.          | 20. J. B. Atkinson,      |
| George H. Keith,      | 11. St. A. D. Balcombe, | John L. Young.           |
| William S. Chowen.    | Manley Grover,          | Joseph B. Carpenter.     |
| 5. John L. Schofield, | Edwin M. Bearce,        | 21. J. D. Cruttenden.    |
| John H. Parker,       | S. R. Johnson.          | 22. John N. Chase.       |
| Warren Vertress.      | 12. Ira O. Seeley,      | 23. William H. Townsend, |
| 6. Henry L. Bevans,   | N. S. Teft,             | L. C. Walker.            |
| Joseph Peckham,       | Thomas A. Thompson.     | 24. James C. Frost.      |
| C. W. Libbey,         | 13. George O. Way.      | 25. John G. Randall.     |
| Hans Hanson, Jr.      | 14. James B. Wakefield, | 26. John S. Watrous.     |
| 7. George Bradley,    | George B. Kingsley,     |                          |

**SECOND LEGISLATURE.**—1859-60. Assembled December 7. Adjourned March 12, 1860.

**SENATE.**—Lieut. Governor William Holcombe, President to January 2; Ignatius Donnelly, thence.

- |                   |                    |                    |
|-------------------|--------------------|--------------------|
| 1. Wm. McKusick,  | 4. Jesse Bishop,   | Emerson Hodges.    |
| Socrates Nelson.  | R. L. Bartholomew. | 9. H. W. Holley,   |
| 2. J. H. Stewart, | 5. M. Cook,        | Reuben Wells.      |
| Wm. Sprigg Hall,  | D. H. Frost.       | 10. E. H. Kennedy, |
| C. N. McKubin.    | 6. R. N. McLaren.  | Fred Gluck.        |
| 3. A. H. Norris,  | 7. J. F. Baldwin.  | 11. E. L. King,    |
| Ell Robinson.     | 8. H. Galloway,    | J. M. Winn.        |

- |                      |                       |                        |
|----------------------|-----------------------|------------------------|
| 12. John T. Averill. | 17. Thomas Cowan.     | 23. David Heaton.      |
| 13. Henry C. Rogers, | 18. John H. Stevens.  | 24. F. E. Baldwin.     |
| A. J. Edgerton.      | 19. Samuel E. Adams.  | 25. Lucas K. Stannard. |
| 14. George Watson.   | 20. C. C. Andrews.    | 26. Thomas Clark.      |
| 15. W. F. Pettit.    | 21. J. D. Cruttenden. |                        |
| 16. D. C. Evans.     | 22. Oscar Taylor.     |                        |

**HOUSE.—Amos Coggsell, of Steele county, Speaker.**

- |                         |                      |                        |
|-------------------------|----------------------|------------------------|
| 1. D. D. Watson,        | Peter Cleary.        | 15. Amos Coggsell,     |
| A. Van Vorhes,          | 8. G. W. Green,      | G. W. Greene,          |
| Orange Walker.          | A. J. Olds,          | G. T. White,           |
| 2. John B. Sanborn,     | A. Ozmun,            | J. I. Stewart.         |
| Henry Acker,            | J. S. Sawyer.        | 16. Henry Stack,       |
| J. B. Olivier,          | 9. A. A. Trow,       | Thomas McDonough,      |
| Oscar Stephenson,       | A. H. Butler,        | Burrough Abbott.       |
| George Mitsch,          | W. Melghen,          | 17. John Armstrong,    |
| D. A. Robertson.        | C. D. Sherwood,      | F. Rehfeld,            |
| 3. H. G. O. Morrison,   | Daniel Dayton,       | W. Pfaender.           |
| H. Caskey,              | Hiram Walker.        | 18. Peter Wilkins,     |
| A. M. Hayes,            | 10. J. A. Anderson,  | Mathew Donohue,        |
| Moses Bixler,           | C. A. Coe,           | Hamilton Beatty.       |
| H. J. Scheffer.         | George Temanson.     | 19. John S. Leford,    |
| 4. J. P. Abraham,       | 11. Orlando Stevens, | F. A. Renz,            |
| Henry E. Mann,          | William Mitchell,    | Jackson Taylor.        |
| A. C. Austin,           | Zenas Thayer,        | 20. G. W. Sweet,       |
| Irvin Shrewsbury.       | Sheldon Brooks.      | M. C. Tolman,          |
| 5. E. N. Leavens,       | 12. J. W. Burnham,   | U. S. Wiley.           |
| Luke Hulett,            | W. J. Arnold,        | 21. Peter Roy.         |
| Ferris Webster.         | F. M. Skillman.      | 22. Alex. Kinkhead.    |
| 6. Lewis H. Garrard,    | 13. T. J. Hunt,      | 23. D. A. Secombe,     |
| I. C. Stearns,          | Peter Mantor,        | G. P. Baldwin.         |
| R. H. Knox,             | B. F. Langworthy.    | 24. R. M. Johnson.     |
| L. K. Aaker.            | 14. G. K. Cleveland, | 25. Patrick Fox.       |
| 7. Jonathan Chadderdon, | Allen Shultis,       | 26. William Nettleton. |
| Peter Schriener,        | T. W. Purdie.        |                        |

**APPORTIONMENT OF 1860.**

Senate, 21 members; house, 42 members. Districts: 1. First and Second wards of St. Paul, and towns of McLean, New Canada, White Bear and Mounds View. 2. Washington, Chisago, Pine and Kanabec counties. 3. Stearns, Todd, Cass, Wadena, Otter Tail, Toombs, Breckenridge, Douglas, Becker, Polk, Pembina, Morrison, Crow Wing, Itasca, Buchanan, Carlton, St. Louis and Lake counties. 4. Hennepin East, Manomlin, Anoka, Sherburne, Benton, Isanti and Mille Lacs counties. 5. Hennepin West. 6. Carver, Wright, Meeker, McLeod, Kandiyohi and Monongalia counties. 7. Dakota county. 8. Rice county. 9. Goodhue county. 10. Wabasha county. 11. Winona county. 12. Olmsted county. 13. Houston county. 14. Fillmore county. 15. Mower and Dodge counties. 16. Steele, Waseca and Freeborn counties. 17. Blue Earth and Le Sueur counties. 18. Scott county. 19. Nicollet, Sibley, Renville, Pierce, Davis, and Brown county west of range 33. 20. Faribault, Martin, Jackson, Cottonwood, Nobles, Pipestone, Rock, and Brown county west of range 34. 21. Third and Fourth wards of St. Paul and towns of Reserve and Rose.

**THIRD LEGISLATURE.—1861. Assembled January 8. Adjourned March 8.****SENATE.—Lieut. Governor Ignatius Donnelly, President.**

- |                        |                       |                          |
|------------------------|-----------------------|--------------------------|
| 1. James K. Smith, Jr. | 8. Michael Cook.      | 15. J. W. Flake.         |
| 2. J. K. Reiner.       | 9. R. N. McLaren.     | 16. George Watson.       |
| 3. Seth Gibbs.         | 10. John H. Pell.     | 17. Sheldon F. Barney.   |
| 4. David Heaton.       | 11. Daniel S. Norton. | 18. Thomas J. Galbraith. |
| 5. R. J. Baldwin.      | 12. Stiles P. Jones.  | 19. James W. Linde.      |
| 6. Samuel Bennett.     | 13. Thomas McRoberts. | 20. Guy Cleveland.       |
| 7. A. M. Hayes.        | 14. H. W. Holley.     | 21. John B. Sanborn.     |

**HOUSE.—Jared Benson, of Anoka county, Speaker.**

- |                     |                       |                      |
|---------------------|-----------------------|----------------------|
| 1. Henry Acker,     | 5. F. R. E. Cornell,  | C. R. White,         |
| A. Nessel.          | Wentworth Hayden.     | 10. N. S. Teft.      |
| 2. H. L. Thomas,    | 6. V. P. Kennedy,     | 11. Ebenezer Warner, |
| E. D. Whiting,      | T. D. Smith,          | M. Wheeler Sargeant. |
| Emil Munch.         | Wm. R. Baxter.        | 12. A. Harkins,      |
| 3. Thomas Cathcart, | 7. H. G. O. Morrison, | W. K. Tattersall.    |
| Levi Wheeler,       | M. A. Chamblin.       | 13. J. B. Le Blond.  |
| P. S. Gregory.      | 8. J. D. Hoskins,     | 14. A. H. Butler,    |
| 4. Jared Benson,    | Charles Wood.         | C. D. Sherwood,      |
| G. V. Mahew.        | 9. J. E. Chapman,     | J. P. Howe.          |



- |                                      |  |  |
|--------------------------------------|--|--|
| 15. Peter Mantor,<br>Thomas J. Hunt. | 17. G. W. Stewart,<br>Asa Cheadle,<br>L. D. Patterson. | 19. M. G. Hanscome,<br>E. E. Paulding. |
| 16. James E. Child,<br>W. F. Pettit. | 18. Frederick Driscoll.                                | 20. A. Strecker.                       |
|                                      |  | 21. William L. Banning.                |

FOURTH LEGISLATURE.—1862. Assembled January 7. Adjourned March 7.

SENATE.—Lieut. Governor Ignatius Donnelly, President.

- |                     |                          |                       |
|---------------------|--------------------------|-----------------------|
| 1. James Smith, Jr. | 8. Michael Cook.         | 15. Joseph H. Clark.  |
| 2. J. K. Reiner.    | 9. Charles McClure.      | 16. A. B. Webber.     |
| 3. S. B. Lowry.     | 10. Linus Richards.      | 17. Nathan Dane.      |
| 4. David Heaton.    | 11. M. Wheeler Sargeant. | 18. Thomas J. Duffey. |
| 5. R. J. Baldwin.   | 12. J. V. Daniels.       | 19. Henry A. Swift.   |
| 6. Samuel Bennett.  | 13. Charles H. See.      | 20. G. K. Cleveland.  |
| 7. Charles W. Nash. | 14. Luke Miller.         | 21. John R. Irvine.   |

HOUSE.—Jared Benson, of Anoka county, Speaker.

- |   |  |  |
|---|--|--|
| 1. Henry L. Carver,<br>Phillip Rohr.                | John H. Stevens.                         | Peter Peterson,<br>John McGrew.        |
| 2. E. D. Whiting,<br>H. L. Thomas,<br>W. H. Burt.   | 7. J. C. Couper,<br>G. C. Chamberlain.   | 15. S. Bostwick,<br>H. C. Rogers.      |
| 3. R. M. Richardson,<br>Peter Roy,<br>John Whipple. | 8. George H. Woodruff,<br>Caleb Clossen. | 16. H. C. Magoon,<br>P. C. Bailey.     |
| 4. J. H. Allen,<br>Jared Benson.                    | 9. J. A. Thatcher,<br>L. K. Aaker.       | 17. J. J. Porter,<br>T. M. Perry.      |
| 5. F. R. E. Cornell,<br>John C. Past.               | 10. O. D. Ford.                          | James A. Wiswell.                      |
| 6. E. P. Kennedy,<br>R. M. Kennedy.                 | 11. S. B. Sheardown,<br>E. B. Weld.      | 18. N. M. D. McMullen.                 |
|   | 12. Thomas Harris,<br>F. Johnson.        | 19. M. J. Severance,<br>Adam Buck, Jr. |
|   | 13. Samuel Aiken.                        | 20. B. O. Kempfer.                     |
|   | 14. A. H. Butler.                        | 21. Nicholas Gross.                    |

EXTRA SESSION OF 1862.

On account of the Indian outbreak in 1862, an extra session was called by the Governor, which assembled September 9, and adjourned September 29. The officers and members were the same as at the regular session, except that L. K. Aaker, from the Ninth district, was not present at the regular session, but presented his credentials to the second session.

FIFTH LEGISLATURE.—1863. Assembled January 6. Adjourned March 6.

SENATE.—Lieut. Governor Ignatius Donnelly, President.

- |                       |                          |                      |
|-----------------------|--------------------------|----------------------|
| 1. James Smith, Jr.   | 8. John M. Berry.        | 15. Joseph H. Clark. |
| 2. John McKusick.     | 9. Charles McClure.      | 16. M. A. Dalley.    |
| 3. William S. Moore.  | 10. R. Ottman.           | 17. Nathan Dane.     |
| 4. David Heaton.      | 11. M. Wheeler Sargeant. | 18. Isaac Lincoln.   |
| 5. R. J. Baldwin.     | 12. J. V. Daniels.       | 19. Henry A. Swift.  |
| 6. Charles A. Warner. | 13. Charles H. See.      | 20. D. G. Shillock.  |
| 7. Charles W. Nash.   | 14. Luke Miller.         | 21. John R. Irvine.  |

HOUSE.—Charles D. Sherwood, of Fillmore county, Speaker.

- |  |                                       |  |
|--|---------------------------------------|--|
| 1. William P. Murray,<br>J. P. Kidder.                 | B. G. Lee.                            | Hiram Walker,<br>William Chalfant.       |
| 2. Ansel Smith,<br>J. B. H. Mitchell,<br>S. W. Furber. | 7. O. T. Hayes,<br>G. C. Chamberlain. | 15. B. D. Sprague,<br>F. P. Bachon.      |
| 3. L. R. Bently,<br>H. C. Walt,<br>R. M. Richardson.   | 8. Charles Wood,<br>Charles Taylor.   | 16. Asa Walker,<br>Philo Woodruff.       |
| 4. Dwight Woodbury,<br>H. J. G. Crosswell.             | 9. J. A. Thatcher,<br>A. Hilton.      | 17. John J. Porter,<br>James A. Wiswell. |
| 5. A. C. Austin,<br>R. B. McGrath.                     | 10. S. L. Campbell.                   | Reuben Butters.                          |
| 6. W. G. Butler,<br>C. F. Davis.                       | 11. Phillip Reiner,<br>E. S. Youmans. | 18. J. B. Sly.                           |
|  | 12. Z. Handerson,<br>J. P. Moulton.   | 19. William Huey,<br>W. Tennant.         |
|  | 13. D. L. Buell.                      | 20. James B. Wakefield.                  |
|  | 14. C. D. Sherwood.                   | 21. John B. Brislin.                     |

SIXTH LEGISLATURE.—1864. Assembled January 5. Adjourned March 4.

SENATE.—Lieut. Governor Charles D. Sherwood, President.

- |                       |                       |                      |
|-----------------------|-----------------------|----------------------|
| 1. Edmund Rice.       | 8. John M. Berry.     | 15. D. B. Sprague.   |
| 2. John McKusick.     | 9. J. A. Thatcher.    | 16. F. J. Stevens.   |
| 3. J. P. Wilson.      | 10. R. Ottman.        | 17. John J. Porter.  |
| 4. John S. Pillsbury. | 11. Daniel S. Norton. | 18. Isaac Lincoln.   |
| 5. Dorilus Morrison.  | 12. J. V. Daniels.    | 19. Henry A. Swift.  |
| 6. Charles A. Warner. | 13. D. Cameron.       | 20. D. G. Schillock. |
| 7. D. F. Langley.     | 14. Luke Miller.      | 21. John Nicols.     |

HOUSE.—Jared Benson, of Anoka county, Speaker.

- |  |  |   |
|--|--|---|
| 1. J. P. Kidder,<br>Rudolph H. Fitz.               | W. T. Rigby,<br>C. A. Ruffee.          | 6. W. G. Butler,<br>John S. Letford,<br>Henry Hill. |
| 2. Ansel Smith,<br>Jesse H. Soule,<br>R. R. Henry. | 4. Jared Benson,<br>Jonathan Firren.   | 7. K. N. Guiteau,<br>G. F. Ackley.                  |
| 3. R. M. Richardson.                               | 5. John A. Coleman,<br>Gilbert Graham. | 8. A. N. Nourse.                                    |

- |                         |                     |                       |
|-------------------------|---------------------|-----------------------|
| A. H. Bullis.           | 13. Thomas Conniff. | 17. James A. Wiswell, |
| 9. S. S. Grannla,       | 14. S. A. Hunt,     | Reuben Butters,       |
| J. M. Gates.            | M. J. Foster,       | John L. Meagher.      |
| 10. J. J. McKey.        | Reuben Whittemore.  | 18. Hugh Johnson.     |
| 11. E. S. Yodmans,      | 15. Royal Crane,    | 19. Samuel Coffin,    |
| Thomas P. Dixon.        | Augustus Barlow.    | Wm. Huey.             |
| 12. Thos. H. Armstrong, | 16. Philo Woodruff, | 20. J. A. Latimer.    |
| J. P. Moulton.          | J. L. Gibbs.        | 21. Andrew R. Klefer. |

SEVENTH LEGISLATURE.—1865. Assembled January 3. Adjourned March 3.

SENATE.—Lieut. Governor Charles D. Sherwood, President.

- |                       |                        |                     |
|-----------------------|------------------------|---------------------|
| 1. Edmund Rice.       | 8. Levi Nutting.       | 15. B. D. Sprague.  |
| 2. John McKusick.     | 9. J. A. Thatcher.     | 16. B. A. Lowell.   |
| 3. J. P. Wilson.      | 10. Melville C. Smith. | 17. John J. Porter. |
| 4. John S. Pillsbury. | 11. Daniel S. Norton.  | 18. L. L. Baxter.   |
| 5. Dorilus Morrison.  | 12. J. V. Daniels.     | 19. Henry A. Swift. |
| 6. G. D. George.      | 13. D. Cameron.        | 20. D. G. Shillock. |
| 7. D. F. Langley.     | 14. Luke Miller.       | 21. John Nichols.   |

HOUSE.—Thomas H. Armstrong, of Olmsted county, Speaker.

- |                         |                         |                      |
|-------------------------|-------------------------|----------------------|
| 1. Charles D. Gillilan, | C. F. Davis.            | William Chalfant,    |
| John A. Peckham.        | 7. K. N. Guiteau,       | E. F. West.          |
| 2. L. J. Stark,         | Henry W. Tew.           | 15. Royal Crane,     |
| Ansel Smith,            | 8. A. H. Bullis,        | C. D. Tuthill.       |
| L. A. Huntoon.          | Charles Taylor.         | 16. J. L. Gibbs,     |
| 3. Oscar Taylor,        | 9. J. B. Locke,         | J. B. Crooker.       |
| Louis A. Evans,         | William Colville, Jr.   | 17. W. H. Patten,    |
| W. T. Rigby.            | 10. John B. Downer.     | L. Z. Rogers,        |
| 4. F. M. Stowell,       | 11. F. E. Shandrew,     | L. C. Harrington.    |
| Stephen Hewson.         | Charles Griswold.       | 18. Stephen H. Jay.  |
| 5. Cyrus Aldrich,       | 12. Thos. H. Armstrong, | 19. Hamilton Beatty, |
| F. R. E. Cornell.       | William Teachout.       | Henry Poebler.       |
| 6. Frank A. Renz,       | 13. F. N. Goodrich.     | 20. J. A. Klester.   |
| Henry Hill,             | 14. Reuben Whittemore,  | 21. John M. Gilman.  |

EIGHTH LEGISLATURE.—1866. Assembled January 2. Adjourned March 2.

SENATE.—Lieut. Governor Thomas H. Armstrong, President.

- |                       |                     |                       |
|-----------------------|---------------------|-----------------------|
| 1. William P. Murray. | 8. Gordon E. Cole.  | 15. Samuel Lord.      |
| 2. John McKusick.     | 9. J. A. Thatcher.  | 16. B. A. Lowell.     |
| 3. R. M. Richardson.  | 10. N. F. Randolph. | 17. Reuben Butters.   |
| 4. John S. Pillsbury. | 11. Thomas Simpson. | 18. L. L. Baxter.     |
| 5. C. H. Pettit.      | 12. J. V. Daniels.  | 19. Charles T. Brown. |
| 6. G. D. George.      | 13. D. L. Buell.    | 20. D. G. Shillock.   |
| 7. D. F. Langley.     | 14. Luke Miller.    | 21. George L. Otis.   |

HOUSE.—James B. Wakefield, of Faribault county, Speaker.

- |                    |                      |                         |
|--------------------|----------------------|-------------------------|
| 1. William Branch, | Chauncey W. Griggs   | William Chalfant,       |
| Parker Paine.      | 7. R. C. Masters,    | John Hobart.            |
| 2. Robert Watson,  | J. D. Smith,         | 15. C. J. Felch,        |
| J. B. H. Mitchell, | 8. J. S. Archibald,  | D. B. Johnson.          |
| Smith Ellison.     | Isaac Pope.          | 16. J. B. Crooker,      |
| 3. N. F. Barnes,   | 9. Sylvester Dickey, | Augustus Armstrong.     |
| Thomas Cathcart,   | Warren Bristol.      | 17. A. K. Maynard,      |
| B. Overpeck.       | 10. William Brown.   | D. Buck,                |
| 4. E. W. Cutter,   | 11. E. S. Lawrence,  | J. G. Thompson.         |
| A. R. Hayden.      | W. W. Buck.          | 18. S. H. Jay.          |
| 5. Aaron Gould,    | 12. R. D. Hathaway,  | 19. Thomas Russell,     |
| Jonas H. Howe.     | B. F. Perry.         | J. S. G. Honner.        |
| 6. Dana E. King,   | 13. J. P. Schaller.  | 20. James B. Wakefield. |
| L. Harrington,     | 14. J. Q. Farmer,    | 21. Herman Trott.       |

## APPORTIONMENT OF 1866.

Senate, 22 members; house, 47 members. Districts: 1. Ramsey county. 2. Washington, Chisago, Pine and Kanabec. 3. Stearns, Todd, Cass, Wadena, Otter Tail, Andy Johnson, Clay, Douglas, Becker, Polk, Pembina, Morrison, Crow Wing, Aitkin, Itasca, Buchanan, Carlton, St. Louis and Lake. 4. Hennepin East, Manomin, Anoka, Sherburne, Benton, Isanti and Mille Lacs. 5. Hennepin West. 6. Wright, Meeker, McLeod, Kandiyohi and Monongalia. 7. Dakota. 8. Rice. 9. Goodhue. 10. Wabasha. 11. Winona. 12. Olmsted. 13. Houston. 14. Fillmore. 15. Mower. 16. Steele, Waseca and Freeborn. 17. Blue Earth and Watonwan. 18. Scott. 19. Nicollet, Brown, Sibley, Redwood, Renville, Pierce and Davis. 20. Faribault, Martin, Jackson, Cottonwood, Murray, Pipestone and Rock. 21. Carver. 22. Le Sueur.

## NINTH LEGISLATURE.—1887. Assembled January 8. Adjourned March 8.

SENATE.—Lieut. Governor Thomas H. Armstrong, President.

- |                          |                      |                         |
|--------------------------|----------------------|-------------------------|
| 1. William P. Murray.    | 9. Warren Bristol.   | 17. Lewis Porter.       |
| 2. William H. C. Folsom. | 10. J. L. Armstrong. | 18. L. L. Baxter.       |
| 3. Louis A. Evans.       | 11. William H. Yale. | 19. Adam Buck.          |
| 4. John S. Pillsbury.    | 12. J. V. Daniels.   | 20. J. B. Wakefield.    |
| 5. J. C. Whitney.        | 13. D. T. Temple.    | 21. Chauncey W. Griggs. |
| 6. H. L. Gordon.         | 14. Luke Miller.     | 22. Reuben Butters.     |
| 7. N. C. Draper.         | 15. Samuel Lord.     |                         |
| 8. O. F. Perkins.        | 16. Aug. Armstrong.  |                         |

HOUSE.—John Q. Farmer, of Fillmore county, Speaker.

- |                        |                    |                       |
|------------------------|--------------------|-----------------------|
| 1. Edmund Rice,        | Isaac Pope.        | J. Q. Farmer,         |
| Cushman K. Davis,      | 9. L. K. Aaker,    | G. Oleson.            |
| Charles H. Lienau.     | J. F. Mitchell,    | 15. C. J. Felch,      |
| 2. Ebenezer Ayers,     | R. B. Wilson.      | D. B. Johnson, Jr.    |
| Harry A. Jackson.      | 10. S. A. Kemp,    | 16. W. H. Twiford,    |
| 3. N. H. Miner,        | J. W. Knapp.       | William Brisbane,     |
| N. Richardson.         | 11. W. W. Buck,    | James E. Smith.       |
| 4. H. F. Blodgett.     | M. H. Dunnell,     | 17. J. A. Reed,       |
| 5. A. A. Ames,         | A. C. Smith.       | Brown Yates.          |
| Aaron Gould,           | 12. B. F. Perry,   | 18. Morris Hanft.     |
| John Seboski.          | J. K. Randall,     | 19. Charles T. Brown, |
| 6. Dana E. King,       | Caleb Sawyer.      | D. G. Shillock.       |
| F. W. Savage.          | 13. B. S. Andrews, | 20. A. Andrews.       |
| 7. J. H. Donaldson,    | E. H. Kennedy.     | 21. Eli F. Lewis.     |
| S. C. Howell.          | 14. W. W. Braden,  | 22. A. K. Maynard.    |
| 8. Charles A. Wheaton, | N. P. Colburn,     |                       |

## TENTH LEGISLATURE.—1888. Assembled January 7. Adjourned March 8.

SENATE.—Lieut. Governor Thomas H. Armstrong, President.

- |                      |                        |                      |
|----------------------|------------------------|----------------------|
| 1. George L. Becker. | 9. Warren Bristol.     | 17. E. P. Freeman.   |
| 2. W. H. C. Folsom.  | 10. J. L. Armstrong.   | 18. L. L. Baxter.    |
| 3. C. A. Gilman.     | 11. Benjamin Franklin. | 19. C. T. Brown.     |
| 4. J. S. Pillsbury.  | 12. J. V. Daniels.     | 20. J. B. Wakefield. |
| 5. C. H. Pettit.     | 13. George F. Potter.  | 21. C. W. Griggs.    |
| 6. H. L. Gordon.     | 14. Luke Miller.       | 22. Reuben Butters.  |
| 7. Seagrave Smith.   | 15. W. E. Harris.      |                      |
| 8. O. F. Perkins.    | 16. Aug. Armstrong.    |                      |

HOUSE.—John Q. Farmer, of Fillmore county, Speaker.

- |                       |                      |                        |
|-----------------------|----------------------|------------------------|
| 1. William P. Murray, | Jesse Ames.          | W. W. Braden,          |
| D. C. Jones,          | 9. E. G. Comstock,   | William Melghen.       |
| Charles H. Lienau.    | K. K. Finseth,       | 15. D. A. Shaw,        |
| 2. J. W. Furber,      | J. F. Pingrey.       | E. K. Proper.          |
| Thomas Lowell.        | 10. George Bryant,   | 16. William R. Kenyon, |
| 3. D. G. Pettijohn,   | Frank W. Seeley.     | J. E. Smith,           |
| N. H. Miller.         | 11. H. W. Hill,      | George A. La Dow.      |
| 4. Samuel Ross.       | George B. Dresbach,  | 17. John A. Reed,      |
| 5. C. D. Davidson,    | John Ball.           | O. O. Pitcher.         |
| Charles H. Clark,     | 12. Charles Stewart, | 18. William Henry.     |
| John H. Hechtman.     | S. W. Eaton,         | 19. John Rudolph,      |
| 6. Lewis Harrington,  | Caleb Sawyer.        | Adam Buck.             |
| J. B. Salisbury.      | 13. J. P. Schaller,  | 20. A. B. Colton.      |
| 7. R. J. Chewing,     | Isaac Thompson.      | 21. Isaac Lewis.       |
| Robert Foster.        | 14. John Q. Farmer,  | 22. Dennis Doyle.      |
| 8. Christian Erd,     | Hiram Walker,        |                        |

## ELEVENTH LEGISLATURE.—1889. Assembled January 5. Adjourned March 5.

SENATE.—Lieut. Governor Thomas H. Armstrong, President.

- |                          |                      |                         |
|--------------------------|----------------------|-------------------------|
| 1. George L. Becker.     | 9. Warren Bristol.   | 17. E. P. Freeman.      |
| 2. J. N. Castle.         | 10. W. W. Prindle.   | 18. William Henry.      |
| 3. C. A. Gilman.         | 11. S. B. Sheardown. | 19. Charles T. Brown.   |
| 4. William Lochren.      | 12. J. A. Leonard.   | 20. James B. Wakefield. |
| 5. Curtis H. Pettit.     | 13. G. F. Potter.    | 21. C. W. Griggs.       |
| 6. Dana E. King.         | 14. A. Bergen.       | 22. E. R. Smith.        |
| 7. Seagrave Smith.       | 15. W. E. Harris.    |                         |
| 8. George F. Batchelder. | 16. J. B. Crooker.   |                         |

HOUSE.—Chester D. Davidson, of Hennepin county, Speaker.

- |                    |                     |                     |
|--------------------|---------------------|---------------------|
| 1. John M. Gilman, | A. R. Hall,         | A. J. Grover,       |
| James J. Egan,     | Charles H. Clark.   | C. C. Webster.      |
| Paul Faber.        | 6. W. W. Patterson, | 10. George Bryant,  |
| 2. Joseph Haskell, | D. Pile.            | A. Thibbets.        |
| W. H. C. Folsom.   | 7. R. J. Chewing,   | 11. C. Bohn,        |
| 3. Ludwig Robbers, | R. Smith.           | Sam V. Hyde,        |
| William E. Hicks.  | 8. W. J. Sibblison, | J. Q. A. Vale.      |
| 4. A. M. Fridley.  | E. Hollister.       | 12. R. D. Hathaway, |
| 5. C. C. Davidson, | 9. L. K. Aaker,     | B. S. Larson,       |

- |                   |                     |                     |
|-------------------|---------------------|---------------------|
| 13. John Lathrop. | 15. T. J. Hunt,     | 18. J. L. McDonald. |
| Tosten Johnson,   | E. K. Proper,       | 19. J. C. Rudolph,  |
| Isaac Thompson.   | 16. Aug. Armstrong, | J. C. Stoeve.       |
| 14. D. D. Hammer, | E. Easton,          | 20. J. W. Hunter.   |
| John Hobert,      | W. Smith.           | 21. L. L. Baxter.   |
| J. G. McGrew,     | 17. O. O. Pitcher,  | 22. R. H. Everett.  |
| William Melghen.  | W. C. Rhodes.       |                     |

## TWELFTH LEGISLATURE.—1870. Assembled January 4. Adjourned March 4.

SENATE.—Lieut. Governor William H. Yale, President.

- |                          |                    |                       |
|--------------------------|--------------------|-----------------------|
| 1. George L. Becker.     | 9. Charles Hill.   | 17. B. F. Smith.      |
| 2. J. N. Castle.         | 10. W. S. Jackson. | 18. William Henry.    |
| 3. H. C. Walt.           | 11. C. F. Buck.    | 19. William Pfaender. |
| 4. William Lochren.      | 12. J. A. Leonard. | 20. J. A. Latimer.    |
| 5. C. H. Pettit.         | 13. D. L. Buell.   | 21. L. L. Baxter.     |
| 6. Dana E. King.         | 14. D. B. Sprague. | 22. E. R. Smith.      |
| 7. R. J. Chewning.       | 15. Samuel Lord.   |                       |
| 8. George F. Batchelder. | 16. J. B. Crooker. |                       |

HOUSE.—John L. Merriam, of Ramsey county, Speaker.

- |                     |                      |                         |
|---------------------|----------------------|-------------------------|
| 1. John L. Merriam, | William Close.       | M. Scanlan,             |
| J. Gilman,          | 9. John Miller,      | S. G. Canfield.         |
| Paul Faber.         | Oren Densmore,       | 15. G. M. Cammeron,     |
| 2. William Lowell,  | Giles Slocum.        | H. A. Brown.            |
| J. S. Norris.       | 10. John Gage,       | 16. W. C. Young,        |
| 3. John L. Wilson,  | A. J. Fowler.        | H. W. Rulliffson,       |
| Isaac Thorson.      | 11. C. M. Waterman,  | A. C. Wedge.            |
| 4. A. M. Fridley.   | John Bullen,         | 17. R. Crandall,        |
| 5. A. R. Hall,      | John M. McCool.      | John F. Meagher.        |
| E. A. Rice,         | 12. Charles Stewart, | 18. John L. McDonald.   |
| J. H. Pond.         | S. W. Graham,        | 19. William L. Couplin, |
| 6. B. Abbott,       | B. S. Larson.        | P. H. Swift.            |
| A. H. Reed.         | 13. W. E. Potter,    | 20. M. E. L. Shanks.    |
| 7. John Flannegan,  | Nathan Vance.        | 21. J. K. Cullen.       |
| William Jones.      | 14. William Barton,  | 22. John A. Pfaar.      |
| 8. Henry Drought,   | Ole C. Bratrud,      |                         |

## THIRTEENTH LEGISLATURE.—1871. Assembled January 8. Adjourned March 3.

SENATE.—Lieut. Governor William H. Yale, President.

- |                      |                        |                       |
|----------------------|------------------------|-----------------------|
| 1. George L. Becker. | 9. Charles Hill.       | 17. B. F. Smith.      |
| 2. D. M. Sabin.      | 10. N. S. Teft.        | 18. J. L. McDonald.   |
| 3. H. C. Walt.       | 11. C. F. Buck.        | 19. William Pfaender. |
| 4. J. S. Pillsbury.  | 12. Leonard B. Hodges. | 20. C. W. Thompson.   |
| 5. C. H. Pettit.     | 13. D. L. Buell.       | 21. L. L. Baxter.     |
| 6. W. T. Bonniwell.  | 14. J. Q. Farmer.      | 22. M. Doran.         |
| 7. R. T. Chewning.   | 15. Samuel Lord.       |                       |
| 8. John H. Case.     | 16. W. H. Young.       |                       |

HOUSE.—John L. Merriam, of Ramsey county, Speaker.

- |                     |                       |                       |
|---------------------|-----------------------|-----------------------|
| 1. John L. Merriam, | Henry Platt.          | Hans Valder,          |
| H. H. Sibley,       | 9. Orin Densmore,     | J. E. Atwater.        |
| Christ Stahlman.    | T. G. Pearson,        | 15. Harlan W. Page,   |
| 2. L. K. Stannard,  | A. P. Jackson.        | W. G. Telfer.         |
| Joseph Haskell.     | 10. F. J. Collier,    | 16. William Brisbane, |
| 3. W. S. Moore,     | A. J. Fowler.         | A. C. Wedge,          |
| Luke Marvin.        | 11. J. M. McCool,     | F. B. Davis.          |
| 4. A. M. Fridley.   | S. Y. Hyde,           | 17. J. F. Meagher,    |
| 5. W. D. Washburn,  | J. Q. A. Vale.        | James B. Hubbell.     |
| A. R. Hall,         | 12. R. A. Jones,      | 18. W. V. Sencerbox.  |
| A. J. Underwood.    | Thomas Phelps,        | 19. W. L. Couplin,    |
| 6. W. H. Greenleaf, | William Sommerville.  | J. S. G. Honner.      |
| Andrew Railson.     | 13. Tlman Gilbertson, | 20. A. L. Patchen.    |
| 7. J. H. Flannegan, | Tosten Johnson.       | 21. J. A. C. Flood.   |
| D. E. Eyre.         | 14. N. P. Colburn,    | 22. L. H. Bullis.     |
| 8. Ara Barton,      | H. S. Griswold,       |                       |

## APPORTIONMENT OF 1871.

FIRST DISTRICT—Houston county—One senator and four representatives.

SECOND DISTRICT—Fillmore county in part—One senator and three representatives.

THIRD DISTRICT—Fillmore county in part—One senator and three representatives.

FOURTH DISTRICT—Mower county—One senator and two representatives.

FIFTH DISTRICT—Freeborn county—One senator and two representatives.

SIXTH DISTRICT—Faribault county—One senator and two representatives.

SEVENTH DISTRICT—Winona county in part—One senator and two representatives.



**EIGHTH DISTRICT**—Winona county in part—One senator and three representatives.  
**NINTH DISTRICT**—Olmsted county in part—One senator and two representatives.  
**TENTH DISTRICT**—Olmsted county in part—One senator and two representatives.  
**ELEVENTH DISTRICT**—Dodge county—One senator and two representatives.  
**TWELFTH DISTRICT**—Steele county—One senator and two representatives.  
**THIRTEENTH DISTRICT**—Waseca county—One senator and two representatives.  
**FOURTEENTH DISTRICT**—Blue Earth county—One senator and five representatives.  
**FIFTEENTH DISTRICT**—Wabasha county—One senator and four representatives.  
**SIXTEENTH DISTRICT**—Goodhue county in part—One senator and two representatives.  
**SEVENTEENTH DISTRICT**—Goodhue county in part—One senator and three representatives.  
**EIGHTEENTH DISTRICT**—Rice county—One senator and five representatives.  
**NINETEENTH DISTRICT**—Le Sueur county—One senator and three representatives.  
**TWENTIETH DISTRICT**—Dakota county—One senator and five representatives.  
**TWENTY-FIRST DISTRICT**—Scott county—One senator and two representatives.  
**TWENTY-SECOND DISTRICT**—Washington county—One senator and three representatives.  
**TWENTY-THIRD DISTRICT**—Ramsey county in part—One senator and two representatives.  
**TWENTY-FOURTH DISTRICT**—Ramsey county in part—One senator and three representatives.  
**TWENTY-FIFTH DISTRICT**—Hennepin county in part, Anoka and Isanti counties—One senator and two representatives.  
**TWENTY-SIXTH DISTRICT**—Hennepin county in part—One senator and four representatives.  
**TWENTY-SEVENTH DISTRICT**—Hennepin county in part—One senator and three representatives.  
**TWENTY-EIGHTH DISTRICT**—Chisago, Pine, Kanabec and Altkin counties—One senator and one representative.  
**TWENTY-NINTH DISTRICT**—Lake, Itasca, Carlton, Cass and St. Louis counties—One senator and one representative.  
**THIRTIETH DISTRICT**—Sherburne, Benton, Morrison, Crow Wing and Mille Lacs counties—One senator and one representative.  
**THIRTY-FIRST DISTRICT**—Stearns county—One senator and four representatives.  
**THIRTY-SECOND DISTRICT**—Wright county—One senator and two representatives.  
**THIRTY-THIRD DISTRICT**—Carver county—One senator and three representatives.  
**THIRTY-FOURTH DISTRICT**—Nicollet and Renville counties—One senator and three representatives.  
**THIRTY-FIFTH DISTRICT**—Meeker county—One senator and one representative.  
**THIRTY-SIXTH DISTRICT**—Sibley and McLeod counties—One senator and three representatives.  
**THIRTY-SEVENTH DISTRICT**—Redwood, Brown and Lyon counties—One senator and two representatives.  
**THIRTY-EIGHTH DISTRICT**—Martin, Jackson, Nobles, Rock, Watonwan, Cottonwood, Murray and Pipestone counties—One senator and three representatives.  
**THIRTY-NINTH DISTRICT**—Douglas, Pope, Stevens, Grant, Big Stone and Lake counties—One senator and two representatives.  
**FORTIETH DISTRICT**—Kandiyohi, Swift and Chippewa counties—One senator and one representative.  
**FORTY-FIRST DISTRICT**—Otter Tail, Wilkin, Wadena, Todd, Beltrami, Polk, Clay, Becker, Traverse and Pembina counties—One senator and two representatives.  
 Forty-one senators and one hundred and six representatives.

**FOURTEENTH LEGISLATURE.—1872.** Assembled Jan. 2. Adjourned March 1.  
**SENATE.**—Lieut. Governor William H. Yale, President.

- |                        |                        |                         |
|------------------------|------------------------|-------------------------|
| 1. D. L. Buell.        | 15. Hugh P. Wilson.    | 29. William W. Billson. |
| 2. Thomas H. Everts.   | 16. Lucius F. Hubbard. | 30. John O. Haven.      |
| 3. John Q. Farmer.     | 17. Giles Slocum.      | 31. E. M. Wright.       |
| 4. Sherman Page.       | 18. G. W. Batchelder.  | 32. G. A. Ruckholdt.    |
| 5. H. D. Brown.        | 19. L. Z. Rogers.      | 33. L. L. Baxter.       |
| 6. E. H. Hutchins.     | 20. R. J. Channing.    | 34. Marshall B. Stone.  |
| 7. Samuel S. Beman.    | 21. R. H. Rose.        | 35. Charles E. Cutts.   |
| 8. William H. Stevens. | 22. D. M. Sabin.       | 36. Henry Poehler.      |
| 9. Milo White.         | 23. I. V. D. Heard.    | 37. William Pfaender.   |
| 10. O. S. Porter.      | 24. John Nicols.       | 38. William D. Rice.    |
| 11. J. H. Clark.       | 25. A. C. Morrill.     | 39. Ole Peterson.       |
| 12. Amos Cogswell.     | 26. Levi Butler.       | 40. Andrew Railson.     |
| 13. James E. Child.    | 27. William P. Ankeny. | 41. John O. Milne.      |
| 14. John F. Meagher.   | 28. Jonas Lindall.     |                         |



**HOUSE.—A. R. Hall, of Hennepin county, Speaker.**

- |                       |                       |                           |
|-----------------------|-----------------------|---------------------------|
| 1. W. F. Weber,       | 15. James Thompson,   | C. F. Adams,              |
| John H. Smith,        | John Vandyke,         | Loren Fletcher.           |
| P. Rosendahl,         | George Bryant,        | 27. A. R. Hall,           |
| L. R. Hall.           | A. Boss.              | Z. Demeules,              |
| 2. John Larson,       | 16. J. C. Pierce,     | F. L. Morse.              |
| A. H. H. Dayton,      | J. Finney.            | 28. Adolph Munch.         |
| L. Bothum.            | 17. T. P. Kellett,    | 29. Edgar Nash.           |
| 3. A. H. Trow,        | G. K. Norsvig,        | 30. N. Richardson.        |
| M. Eggleston,         | John Stanton.         | 31. J. M. Rosenberger,    |
| P. McCracken.         | 18. O. Osmundson,     | Randolph Holding.         |
| 4. John T. Williams,  | Ara Barton,           | Martin Greeley,           |
| J. M. Wickoff.        | John Hutchinson,      | Alphonso Barto.           |
| 5. E. D. Rogers,      | Henry Platt,          | 32. F. X. Lafond,         |
| William Wilson.       | H. M. Mattson.        | C. B. Jackson.            |
| 6. S. P. Child,       | 19. George Millard,   | 33. F. E. Du Toit,        |
| H. Huntington.        | Perry Wilson,         | Charles Johnson,          |
| 7. John L. Blair,     | Asa White.            | C. H. Lienau.             |
| D. Henninway.         | 20. D. F. Langley,    | 34. H. E. Wadsworth,      |
| H. M. Burchard,       | Hugh Durham,          | Hans C. Hanson,           |
| H. A. Corey,          | W. A. Gray,           | J. H. Dunham.             |
| Wm. J. Whipple.       | Dan E. Eyre,          | 35. William B. Greenleaf. |
| 9. Arthur H. Gaskill, | George A. Wells.      | 36. Adam Buck,            |
| Peter Fenton.         | 21. J. A. Chadderdon, | Liberty Hall,             |
| 10. Richard A. Jones, | Martin Quinn.         | David H. Adams.           |
| Thomas B. Lindsay.    | 22. Ebenezer Ayres,   | 37. O. S. Relshus,        |
| 11. G. B. Cooley,     | Hollis R. Murdock,    | Henry Weyhe.              |
| A. L. Wellman.        | J. R. M. Gaskill.     | 38. E. Berry,             |
| 12. W. W. Wilkin,     | 23. John B. Sanborn,  | W. W. Murphy,             |
| F. B. Davis.          | Peter Berkey.         | G. C. Chamberlain.        |
| 13. Kelsey Curtis,    | 24. J. C. Burbank,    | 39. F. B. Van Hoesen,     |
| John Thompson.        | Henry M. Smyth,       | G. W. Rockwell.           |
| 14. J. A. Wiswell,    | Edmund Rice.          | 40. J. L. Kitchell.       |
| Charles H. Shelby,    | 25. Franklin Whitney, | 41. E. E. Corliss,        |
| Clark Keyser,         | John H. Strong.       | L. S. Cravath.            |
| H. Capwell,           | 26. A. J. Underwood.  |                           |
| Henry Foster.         | C. H. Clark,          |                           |

**FIFTEENTH LEGISLATURE.—1873. Assembled January 7. Adjourned March 7.****SENATE.—Lieut. Governor William H. Yale, President.**

- |                     |                        |                       |
|---------------------|------------------------|-----------------------|
| 1. E. Thompson.     | 15. J. Waste.          | 29. C. H. Graves.     |
| 2. T. H. Everts.    | 16. L. F. Hubbard.     | 30. John O. Haven.    |
| 3. William Melghen. | 17. John W. Peterson.  | 31. H. C. Burbank.    |
| 4. N. K. Noble.     | 18. G. W. Batchelder.  | 32. G. A. Buckholdt.  |
| 5. T. J. Johnsrud.  | 19. Freeman Talbot.    | 33. L. L. Baxter.     |
| 6. E. H. Hutchins.  | 20. R. J. Chewning.    | 34. M. B. Stone.      |
| 7. S. S. Beman.     | 21. John L. MacDonald. | 35. Charles E. Cutts. |
| 8. W. H. Stevens.   | 22. D. M. Sabin.       | 36. Henry Poehler.    |
| 9. Milo White.      | 23. Edmund Rice.       | 37. J. S. G. Honner.  |
| 10. O. S. Porter.   | 24. John Nicols.       | 38. W. D. Rice.       |
| 11. H. H. Atherton. | 25. J. S. Pillsbury.   | 39. J. G. Whittemore. |
| 12. Amos Cogswell.  | 26. Levi Butler.       | 40. Andrew Rallson.   |
| 13. W. G. Ward.     | 27. R. B. Langdon.     | 41. J. G. Nelson.     |
| 14. J. F. Meagher.  | 28. J. Lindall.        |                       |

**HOUSE.—A. R. Hall, of Hennepin county, Speaker.**

- |                    |                        |                      |
|--------------------|------------------------|----------------------|
| 1. Tosten Johnson, | 10. Thomas B. Lindsay, | Elias Hobbs.         |
| A. Beard.          | Manley C. Fuller.      | S. C. Dunham,        |
| M. L. Cooper,      | 11. John N. Hanson,    | J. B. Hopkins,       |
| P. H. Rosendahl.   | E. W. Westcott.        | Andrew Thompson.     |
| 2. Arne Arneson,   | 12. W. W. Wilkin,      | 19. Frank Becker,    |
| Horace Wheeler,    | A. Colquhoun.          | J. C. Swain,         |
| Niles Carpenter.   | 13. John Thompson,     | Lewis Stone.         |
| 3. T. P. Baldwin,  | J. L. Saufferer.       | 20. A. E. Rich,      |
| H. M. Daniel,      | 14. Jacob Pfaaf,       | Peter Flicker.       |
| Peter McCracken.   | H. S. Howe,            | J. F. Dilley,        |
| 4. O. O. Flinhert, | Thomas C. Charles,     | J. L. Lewis,         |
| E. J. Stimson.     | John A. Peterson,      | D. C. Johnson.       |
| 5. J. W. Devereux, | John A. Reed.          | 21. J. W. Sencerbox, |
| E. D. Rogers.      | 15. N. A. Gesner.      | Joseph Chadderdon.   |
| 6. S. P. Child,    | T. S. Vandyke,         | 22. E. W. Durant,    |
| M. A. Hawkes.      | Frank L. Meacham,      | James H. Huanin,     |
| 7. Collins Rice,   | William H. Campbell.   | J. R. M. Gaskill.    |
| C. W. Trisler.     | 16. W. C. Williston,   | 23. J. N. Rogers,    |
| 8. H. A. Cory,     | H. F. Armstrong.       | H. H. Miller.        |
| George P. Wilson,  | 17. T. P. Kellet,      | 24. George Benz,     |
| J. P. Neville.     | G. K. Norsvig,         | H. A. Castle,        |
| 9. M. L. Tibbets,  | Arthur Flom.           | H. J. Brainard.      |
| Marcus Wing.       | 18. Osmund Osmundson,  | 25. James McCann,    |

- |                      |                           |                   |
|----------------------|---------------------------|-------------------|
| 26. Daniel Anderson. | Bartholomew Pritz,        | Hamilton Beatty.  |
| C. B. Tirrell,       | Alphonso Barto.           | J. W. Blake,      |
| L. Fletcher,         | J. E. Jenks,              | C. C. Brandt.     |
| Chas. H. Clarke,     | T. G. Mealey.             | 38. J. W. Seager, |
| C. F. Adams.         | Fred E. Du Tolt,          | Edwin Berry,      |
| 27. A. R. Hall,      | Chas. W. Buchmann,        | Stephen Miller.   |
| Z. Demeules,         | Matthew Kelley.           | 39. Warren Adley, |
| M. C. Comerford.     | 34. Francis Baasen,       | G. W. Rockwell,   |
| 28. Joel G. Ryder.   | E. St. Julien Cox,        | 40. G. W. Frink.  |
| 29. E. G. Swanstrom. | David Benson.             | 41. J. V. Brower, |
| 30. T. F. Knappen.   | 35. William H. Greenleaf. | William Felton.   |
| 31. Henry Krebs,     | 36. H. A. Child,          |                   |
| Hubert Rieband,      | A. M. Schell,             |                   |

## SIXTEENTH LEGISLATURE.—1874. Assembled January 8. Adjourned March 6.

SENATE.—Lieut. Governor Alphonso Barto, President.

- |                      |                        |                         |
|----------------------|------------------------|-------------------------|
| 1. E. Thompson.      | 15. J. P. Waste.       | 29. C. H. Graves.       |
| 2. C. H. Conkey.     | 16. L. F. Hubbard.     | 30. George W. Benedict. |
| 3. William Melghen.  | 17. J. W. Peterson.    | 31. H. C. Burbank.      |
| 4. E. H. Wells.      | 18. Thomas H. Buckham. | 32. T. G. Mealey.       |
| 5. T. J. Jonarud.    | 19. Freeman Talbot.    | 33. L. L. Baxter.       |
| 6. S. P. Child.      | 20. Ignatius Donnelly. | 34. E. St. Julien Cox.  |
| 7. S. S. Beeman.     | 21. J. L. Macdonald.   | 35. Charles E. Cutta.   |
| 8. Charles H. Berry. | 22. William McKusick.  | 36. J. Frankenfield.    |
| 9. Milo White.       | 23. Edmund Rice.       | 37. J. S. G. Honner.    |
| 10. I. M. Westfall.  | 24. E. F. Drake.       | 38. E. P. Freeman.      |
| 11. H. H. Atherton.  | 25. J. S. Pillsbury.   | 39. J. G. Whittemore.   |
| 12. Amos Cogswell.   | 26. Levi Butler.       | 40. E. A. Rice.         |
| 13. W. G. Ward.      | 27. R. B. Langdon.     | 41. J. G. Nelson.       |
| 14. M. S. Wilkinson. | 28. R. K. Burrows.     |                         |

HOUSE.—A. R. Hall, of Hennepin county, Speaker.

- |                      |                       |                        |
|----------------------|-----------------------|------------------------|
| 1. William McArthur, | 15. P. H. Rahlly,     | C. F. Adams,           |
| M. J. McDonnell,     | Ed. Drury,            | C. H. Pettit.          |
| E. W. Trask,         | James Lawrence,       | 27. A. R. Hall,        |
| David Taylor.        | J. K. Smith.          | F. L. Morse,           |
| 2. W. N. Gilmore,    | 16. W. C. Williston,  | John Hechman.          |
| A. K. Hanson,        | Leland Jones.         | 28. F. H. Pratt.       |
| J. C. Greer.         | 17. C. R. White,      | 29. E. G. Swanstrom.   |
| 3. W. A. Pease,      | N. J. Ottun,          | 30. Moses Lafond.      |
| Robert L. Fleming,   | John Stanton.         | 31. N. F. Barnes,      |
| J. W. Graling.       | 18. B. M. James,      | Hubert Rieband,        |
| 4. Gunder Halvorson, | H. E. Barron,         | Charles Walker,        |
| A. E. Peck.          | J. H. Passon,         | Joseph Martin.         |
| 5. Evan Morgan,      | H. B. Martin,         | 32. Thomas Melrose,    |
| Warren Buell.        | L. M. Heally.         | Valentine Eppel.       |
| 6. J. P. West,       | 19. John Taylor,      | E. Harrison,           |
| T. G. Pond.          | Frank Becker,         | Henry R. Denney,       |
| 7. J. B. Norton,     | Vincent Kletscha.     | John True.             |
| Collins Rice.        | 20. D. F. Langley,    | 34. John N. Treadwell, |
| 8. J. P. Perry,      | J. F. Dilley,         | Peter H. McDermid,     |
| O. M. Lord,          | George Auge,          | David Benson.          |
| William Beals.       | George A. Wells,      | 35. Andrew Nelson.     |
| 9. John Hyslop,      | Peter Ficker.         | 36. John Groetsch,     |
| C. T. Shellman.      | 21. L. M. Brown,      | L. Gillick,            |
| 10. M. Doadall,      | Edward Delaney.       | W. F. Babcock.         |
| T. F. Olds.          | 22. J. A. McClusky,   | Z. B. Clark.           |
| 11. John N. Hanson,  | Charles Eckdall,      | Charles Hansing.       |
| W. H. Parmlee.       | D. B. Loomis.         | 38. J. F. Daniels.     |
| 12. C. S. Crandall,  | 23. John X. Davidson, | Ole O. How,            |
| J. M. Sloan.         | Henry Meyerding.      | N. H. Manning.         |
| 13. L. D. Smith,     | 24. George Benz,      | 39. Warren Adley,      |
| James E. Child.      | T. M. Metcalf,        | Henry Foss.            |
| 14. Isaac Smith,     | Lorenzo Hoyt.         | 40. Henry Hill.        |
| D. W. Burlison,      | 25. C. T. Woodbury,   | 41. J. W. Mason,       |
| Silas Kenworthy,     | Lyman Brown.          | C. B. Jordan.          |
| N. W. Dickerson,     | 26. C. B. Tirrell,    |                        |
| Robert H. Hughes.    | L. Fletcher,          |                        |

## SEVENTEENTH LEGISLATURE.—1875. Assembled January 5. Adjourned March 5.

SENATE.—Lieut. Governor Alphonso Barto, President.

- |                        |                      |                        |
|------------------------|----------------------|------------------------|
| 1. J. H. Smith.        | 9. Milo White.       | 17. A. K. Finseth.     |
| 2. C. H. Conkey.       | 10. I. M. Westfall.  | 18. Thomas S. Buckham. |
| 3. William Melghen.    | 11. J. H. Clark.     | 19. Michael Doran.     |
| 4. E. H. Wells.        | 12. Amos Cogswell.   | 20. Ignatius Donnelly. |
| 5. Thos. H. Armstrong. | 13. Peter McGovern.  | 21. J. L. Macdonald.   |
| 6. S. P. Child.        | 14. M. S. Wilkinson. | 22. William McKusick.  |
| 7. H. W. Hill.         | 15. J. E. Doughty.   | 23. William P. Murray. |
| 8. Charles H. Berry.   | 16. L. F. Hubbard.   | 24. E. F. Drake.       |

- |                         |                         |                    |
|-------------------------|-------------------------|--------------------|
| 25. J. S. Pillsbury.    | 31. Joseph Capser.      | 37. John W. Blake. |
| 26. Levi Butler.        | 32. T. G. Mealy.        | 38. E. P. Freeman. |
| 27. R. B. Langdon.      | 33. C. H. Lienau.       | 39. K. Nelson.     |
| 28. W. H. C. Folsom.    | 34. E. St. Julien Cox.  | 40. A. E. Rice.    |
| 29. C. H. Graves.       | 35. A. Nelson.          | 41. H. G. Page.    |
| 30. George W. Benedict. | 36. Jacob Frankenfield. |                    |

## House.—W. R. Kinyon, of Steele county, Speaker.

- |  |  |   |
|--|--|---|
| 1. John McNelly,<br>William M. Snure,<br>M. J. McDonald,<br>E. N. Goodrich.                      | 15. Edward Drury,<br>Wm. P. Dunnington,<br>W. S. Baxter,<br>John A. Jackson. | L. Fletcher,<br>A. Ingerson.                                |
| 2. H. C. Grover,<br>J. M. Wheat,<br>N. E. Ellertson.   | 16. Robert Deakin,<br>Rudolph Kruger.  | 27. Geo. A. Camp,<br>Frank L. Morse,<br>Daniel Bassett.     |
| 3. E. W. Farrington,<br>R. L. Fleming,<br>Dwight Rathbun.  | 17. C. H. Bosworth,<br>N. J. Ottun,<br>F. Peterson.                          | 28. L. J. Stark.  |
| 4. John S. Irgens,<br>Charles F. Greening.   | 18. T. B. Clement,<br>J. B. Hopkins,<br>J. S. Allen,                         | 29. J. J. Egan.   |
| 5. Henry Tunell,<br>Richard Fitzgerald.  | 19. Andrew Thompson,<br>H. B. Martin.  | 30. C. H. Chadbourne.                                       |
| 6. J. P. West,<br>F. M. Pierce.  | 20. Thomas Collins,<br>R. L. Nason,<br>T. H. Smullen.                        | 31. C. A. Gilman,<br>W. Mertz,<br>B. Pirz,<br>M. A. Taylor. |
| 7. A. Helm,<br>H. M. Dixon.  | 21. John Byers,<br>Nicholas McGree,<br>J. C. McCarthy,                       | 32. Nathan Warner,<br>Valentine Eppel.                      |
| 8. H. M. Burchard,<br>C. B. Sinclair,<br>E. B. Drew.   | 22. Andrew Keegan,<br>Frank Merrill.   | 33. L. L. Baxter,<br>Christ Ackerman,<br>J. G. Maetzhold.   |
| 9. L. M. Gaskill,<br>Burr Deuel.   | 23. J. W. Sencerbox,<br>James Chadderdon.                                    | 34. John N. Treadwell,<br>P. H. McDermid,<br>David Benson.  |
| 10. J. G. Daniels,<br>William Brown.   | 24. J. W. Furber,<br>E. W. Durant,   | 35. N. C. Hines.  |
| 11. E. W. Westcott,<br>William Wheeler.  | 25. John E. Mower.   | 36. John J. Mullen,<br>Lawrence Gillick,<br>A. M. Schnell.  |
| 12. W. R. Kinyon,<br>Hugh Murray.  | 26. William Crooks,<br>H. H. Miller.   | 37. H. S. Berg,<br>Knud H. Helling.                         |
| 13. Morris H. Lamb,<br>Joseph Minges.  | 27. George Benz,<br>F. R. Delano,  | 38. Charles F. Crosby,<br>E. Berry,<br>Thomas Rutledge.     |
| 14. James A. James,<br>Robert H. Hughes,<br>D. W. Burlison,<br>E. F. Champlin,<br>Lysander Cook. | 28. Lorenzo Hoyt.  | 39. Martin Stow,<br>J. G. Whitmore.                         |
|  | 29. C. T. Woodbury,<br>Daniel Anderson.                                      | 40. L. K. Stone.  |
|  | 30. C. H. Pettit,<br>C. H. Clarke,   | 41. Soren Listoe,<br>R. L. Frazee.                          |

## EIGHTEENTH LEGISLATURE.—1876. Assembled January 4. Adjourned March 3.

## SENATE.—Lieut. Governor J. B. Wakefield, President.

- |                        |                        |                       |
|------------------------|------------------------|-----------------------|
| 1. J. H. Smith.        | 15. J. E. Doughty.     | 29. C. H. Graves.     |
| 2. C. A. Conkey.       | 16. W. C. Williston.   | 30. Lewis Mayo.       |
| 3. William Melghen.    | 17. A. K. Finseth.     | 31. Joseph Capser.    |
| 4. R. I. Smith.        | 18. J. M. Archibald.   | 32. J. N. Stacy.      |
| 5. Thomas H. Armstrong | 19. Michael Doran.     | 33. C. H. Lienau.     |
| 6. J. P. West.         | 20. Ignatius Donnelly. | 34. J. T. Schoenbeck. |
| 7. H. W. Hill.         | 21. J. L. Macdonald.   | 35. A. Nelson.        |
| 8. W. H. Yale.         | 22. E. S. Brown.       | 36. Henry Poehler.    |
| 9. Milo White.         | 23. William P. Murray. | 37. John W. Blake.    |
| 10. J. V. Daniels.     | 24. James Smith, Jr.   | 38. I. P. Durfee.     |
| 11. J. H. H. Clark.    | 25. J. B. Gillilan.    | 39. Knute Nelson.     |
| 12. L. L. Wheelock.    | 26. Levi Butler.       | 40. A. B. Robbins.    |
| 13. Peter McGovern.    | 27. R. B. Langdon.     | 41. H. G. Page.       |
| 14. M. S. Wilkinson.   | 28. W. H. C. Folsom.   |                       |

## House.—W. R. Kinyon, of Steele county, Speaker.

- |  |  |  |
|--|--|--|
| 1. W. E. Potter,<br>M. J. Donnell,<br>John McNelly,<br>E. D. Northrup. | 7. A. P. Allen,<br>O. W. Hunt.                   | J. A. James,<br>Wm. P. Marston,                            |
| 2. H. M. Onstine,<br>O. E. Boyum,<br>Tollak Brokken.                   | 8. E. B. Drew,<br>Edward Mott,<br>A. W. Bennett. | M. M. Clark,<br>Wm. Webb.                                  |
| 3. C. Robbins,<br>George Andrews,<br>D. Rathbun.                       | 9. A. Burnap,<br>H. M. Stanchfield.              | 15. W. R. Murray,<br>S. L. Campbell,<br>H. D. Wedge,       |
| 4. H. F. Deming,<br>C. F. Greening.                                    | 10. E. P. Whiting,<br>W. H. White.               | E. D. Southard.  |
| 5. H. Tunell,<br>J. L. Gibbs.  | 11. George W. Gleason,<br>C. L. Chase.           | 16. Charles R. Brink,<br>Rudolph Kruger.                   |
| 6. A. R. Moore,<br>C. S. Dunbar.                                       | 12. W. R. Kinyon,<br>Hugh Murray.                | 17. Gustavus Westman,<br>Ole P. Huleback,<br>B. C. Grover. |
|  | 13. Robert Earle,<br>Kelsey Curtis.              | 18. Joseph Covert,<br>F. A. Noble,<br>C. H. Grant.         |
|  | 14. Hiram Gerlick.                               |  |

- |                      |                       |                     |
|----------------------|-----------------------|---------------------|
| G. W. Walrath,       | 25. F. Whitney,       | Jonas Akins.        |
| P. Plaisance.        | Daniel Anderson.      | 34. D. S. Hall,     |
| 19. N. Burgess,      | 26. Curtis H. Pettit, | Andrew Nelson,      |
| H. L. Gish,          | Leander Gorton,       | Nicholas Sons.      |
| Wm. Conrad.          | John H. Stevens,      | 35. C. E. Cutts.    |
| 20. J. F. Norrish,   | C. B. Tirrell.        | 36. Martin Sheely,  |
| Daniel Ryan,         | 27. A. M. Reid,       | A. P. Fitch,        |
| C. A. Baker,         | Daniel Bassett,       | A. J. Jones.        |
| M. H. Sullivan,      | Frank L. Morse.       | 37. P. F. Jacobson, |
| Abraham A. Osborne.  | 28. M. A. Brawley.    | William Skinner.    |
| 21. Peter Cleary,    | 29. George C. Stone.  | 38. J. A. Everett,  |
| J. Callender.        | 30. F. X. Goulet.     | Lee Hensley,        |
| 22. James Middleton. | 31. C. A. Gilman,     | W. H. Mellen.       |
| Ole W. Erickson,     | C. Klosterman,        | 39. Martin Stowe,   |
| A. Fredericks,       | W. H. Stinchfield,    | J. D. Good.         |
| 23. Wm. Crooks,      | C. D. Lamb.           | 40. J. L. Kitchel.  |
| John Lunkenheimer.   | 32. N. Warner,        | 41. S. D. Comstock, |
| 24. Fred Richter,    | John Oakes.           | John Walt.          |
| C. D. Gilfillan,     | 33. J. F. Dilley,     |                     |
| W. W. Webber.        | H. R. Denny,          |                     |

## NINETEENTH LEGISLATURE.—1877. Assembled January 2. Adjourned March 2

SENATE.—Lieut. Governor J. B. Wakefield, President.

- |                       |                        |                       |
|-----------------------|------------------------|-----------------------|
| 1. John McNelly.      | 15. James McHench.     | 29. E. G. Swansrom.   |
| 2. C. A. Conkey,      | 16. W. C. Williston,   | 30. Louis Mayo.       |
| 3. C. G. Edwards.     | 17. A. K. Finseth.     | 31. C. F. Macdonald.  |
| 4. R. I. Smith.       | 18. J. M. Archibald.   | 32. J. N. Stacy.      |
| 5. Thos. H. Armstrong | 19. Michael Doran.     | 33. C. H. Lienau.     |
| 6. J. P. West.        | 20. Ignatius Donnelly. | 34. J. P. Schoenbeck. |
| 7. J. F. Remore.      | 21. William Henry.     | 35. J. M. Waldron.    |
| 8. W. H. Yale.        | 22. E. S. Brown.       | 36. Henry Poehler.    |
| 9. Burr Deuel.        | 23. C. A. Morton.      | 37. S. A. Hall.       |
| 10. J. V. Daniels.    | 24. James Smith, Jr.   | 38. I. P. Durfee.     |
| 11. A. J. Edgerton.   | 25. John B. Gilfillan. | 39. Knute Nelson.     |
| 12. L. L. Wheelock.   | 26. Levi Butler.       | 40. A. B. Robbins.    |
| 13. P. C. Bailey.     | 27. R. B. Langdon.     | 41. H. G. Page.       |
| 14. M. S. Wilkinson.  | 28. W. H. C. Folsom.   |                       |

HOUSE.—J. L. Gibbs, of Freeborn county, Speaker.

- |                       |                        |                       |
|-----------------------|------------------------|-----------------------|
| 1. Anthony Huyck,     | 15. Lewis H. Garrard,  | W. H. Rouse.          |
| Wm. G. McSpadden,     | George R. Hall,        | J. H. Clark.          |
| M. J. McDonnell,      | G. Maxwell,            | 27. A. R. Hall,       |
| John A. Eberhard.     | S. L. Campbell.        | Andrew G. Smith.      |
| 2. H. C. Grover,      | 16. Jonathan Finney,   | Peter Wehnant.        |
| J. M. Wheat,          | H. B. Wilson.          | 28. W. A. Bentley.    |
| Frank Erickson.       | 17. B. C. Grover,      | 29. Samuel G. Fulton. |
| 3. D. W. Rathbun,     | O. P. Huleback,        | 30. John Stumpf.      |
| S. Berg,              | T. G. Pearson.         | 31. Edmund Meagher,   |
| P. M. Mosher.         | 18. J. H. Pettys,      | C. A. Gilman,         |
| 4. S. J. Sanborn,     | H. Schriver,           | G. Klosterman,        |
| Hosmer A. Brown.      | A. W. McKinstry,       | B. Fitz.              |
| 5. J. L. Gibbs,       | S. B. Coe,             | 32. A. Peterson,      |
| H. G. Emmonds.        | E. C. Knowles.         | Elijah J. Cutts.      |
| 6. S. P. Child,       | 19. P. S. Gardner,     | 33. J. F. Dilley,     |
| Horace H. Gilman.     | J. Zimmerman,          | W. H. Mills,          |
| 7. Samuel W. Johnson, | M. McKinzie.           | Coellos Merriam.      |
| L. Kauphusman.        | 20. Thomas Howes,      | 34. Isaac Lundeen,    |
| 8. C. F. Buck,        | W. B. Truax,           | W. J. Bean,           |
| J. M. Cole,           | E. G. Rogers,          | David Benson.         |
| Edward Mott.          | M. M. Sullivan,        | 35. L. Rudberg.       |
| 9. Marcus Wing,       | A. A. Osborne.         | 36. Felton Vollmer,   |
| T. W. Phelps.         | Peter Cleary,          | W. T. Bonniwell,      |
| 10. E. P. Whiting,    | J. W. Callender.       | S. B. Beatty.         |
| George W. Pugh.       | 22. L. A. Huntoon,     | 37. David Worst.      |
| 11. L. G. Nelson,     | O. W. Erickson,        | E. P. Bertrand.       |
| Edwin F. Way.         | A. Frederick.          | 38. Dr. H. N. Rice,   |
| 12. George W. Buffum, | 23. William Crooks,    | Lee Hensley,          |
| Walter Muir.          | John Lunkenheimer,     | Christopher H. Smith  |
| 13. Anthony Sampson,  | 24. John M. Gilman,    | Michael A. Wollan,    |
| Fenton Keenan.        | E. Rice,               | Ole Amundson.         |
| 14. H. Cummins,       | B. Magoffin, Jr.       | 40. J. P. Jacobson.   |
| J. A. James,          | 25. D. Anderson,       | 41. S. G. Comstock,   |
| W. P. Jones,          | G. W. Putnam.          | A. McCrea.            |
| George Green,         | 26. George H. Johnson, |                       |
| William Webb, Jr.     | L. Fletcher.           |                       |

## TWENTIETH LEGISLATURE.—1878. Assembled January 8. Adjourned March 8

SENATE.—Lieut. Governor J. B. Wakefield, President.

- |                        |                        |                      |
|------------------------|------------------------|----------------------|
| 1. John McNelly.       | 15. James McHench.     | 29. E. G. Swanstrom. |
| 2. J. M. Wheat.        | 16. J. C. McClure.     | 30. W. H. Houlton.   |
| 3. C. C. Edwards.      | 17. A. K. Finseth.     | 31. C. F. Macdonald. |
| 4. G. W. Clough.       | 18. T. B. Clement.     | 32. T. G. Mealey.    |
| 5. Thos. H. Armstrong. | 19. Michael Doran.     | 33. C. H. Lienau.    |
| 6. D. F. Goodrich.     | 20. Ignatius Donnelly. | 34. H. Ahrens.       |
| 7. J. F. Remore.       | 21. William Henry.     | 35. J. M. Waldron.   |
| 8. W. S. Drew.         | 22. R. F. Hersey.      | 36. W. T. Bonniwell. |
| 9. Burr Deuel.         | 23. C. A. Morton.      | 37. S. A. Hall.      |
| 10. D. A. Morrison.    | 24. C. D. Gilfillan.   | 38. C. H. Smith.     |
| 11. A. J. Edgerton.    | 25. John B. Gilfillan. | 39. Knute Nelson.    |
| 12. E. W. Morehouse.   | 26. C. A. Pillsbury.   | 40. A. E. Rice.      |
| 13. P. C. Bailey.      | 27. R. B. Langdon.     | 41. H. G. Page.      |
| 14. F. H. Walte.       | 28. John Shaleen.      |                      |

House.—C. A. Gilman, of Stearns county, Speaker.

- |                        |                       |                        |
|------------------------|-----------------------|------------------------|
| 1. Edmund Null,        | 15. William B. Lutz,  | J. H. Clark,           |
| Andrew Bye,            | S. L. Campbell,       | Edw. McDermott.        |
| Christof Evanson,      | W. H. Feller,         | Frank L. Morse,        |
| Chas. Fetzner.         | P. H. Rahilly.        | Peter Weinant,         |
| 2. H. Christopherson,  | 16. William Colville, | Harry Ghostley.        |
| Daniel Currie,         | N. C. Crandall.       | 28. F. S. Christensen. |
| Hans Gunvalson.        | 17. S. C. Wickey,     | 29. Samuel G. Fulton.  |
| 3. C. M. Colby,        | P. N. Langemo,        | 30. Nathan Richardson. |
| Francis Hall,          | S. C. Holland.        | 31. C. A. Gilman,      |
| P. Mosher.             | 18. J. W. Thompson,   | D. B. Stanley,         |
| 4. S. J. Sanborn,      | John Thompson,        | H. S. Emmel,           |
| H. K. Volstad.         | Stiles M. West,       | H. Rieand.             |
| 5. H. G. Emmonds,      | L. W. Dennison,       | 32. Nathan Warner,     |
| T. W. Purdie.          | J. S. Haselton.       | L. H. Rawson.          |
| 6. J. P. West,         | 19. A. H. E. Lange,   | 33. Peter Parthels,    |
| Horace H. Gilman.      | C. N. Pinney,         | W. H. Mills,           |
| 7. F. C. Robinson,     | W. E. Richter.        | Jacob Truwe.           |
| L. J. Allred.          | 20. Elias Tompkins,   | 34. Sumner Ladd,       |
| 8. George B. Dresbach, | J. L. Lewis,          | Jacob Klossner, Jr.,   |
| James M. Cole,         | H. Fanning,           | J. M. Bowler.          |
| Samuel Miller.         | G. W. Dilley,         | 35. W. W. Campbell.    |
| 9. John Hyslop,        | E. F. Hyland.         | 36. J. C. Edson,       |
| A. Burnap.             | 21. Henry Hinds,      | S. G. Anderson,        |
| 10. C. E. Stacey,      | George Giles.         | John Geib.             |
| James Button.          | 22. William Fowler,   | 37. J. W. Williams,    |
| 11. A. B. Huntley,     | Charles Peterson,     | Charles C. Brandt.     |
| M. R. Dresbach.        | D. M. Sabin.          | 38. Frank A. Day,      |
| 12. George W. Buffum,  | 23. John H. Reaney,   | L. H. Bishop,          |
| Walter Muir.           | R. C. Wiley.          | Alex Fiddes.           |
| 13. J. O. Chandler,    | 24. W. H. Mead,       | 39. John B. Cowing,    |
| Fenton Keenan.         | Edmund Rice,          | H. W. Stone.           |
| 14. O. E. Harvey,      | H. J. Bralnard.       | 40. Ole O. Lien.       |
| James McBroom,         | 25. George W. Putnam, | 41. Andrew McCrea,     |
| William Perrin,        | Baldwin Brown.        | Theodore Holton.       |
| Thomas Bohan,          | 26. W. H. Johnson,    |                        |
| J. S. Larkin.          | H. G. Hicks,          |                        |

## TWENTY-FIRST LEGISLATURE.—1879. Assembled January 7. Adjourned March 7

SENATE.—Lieut. Governor J. B. Wakefield, President.

- |                     |                      |                      |
|---------------------|----------------------|----------------------|
| 1. D. L. Buell.     | 15. P. H. Rahilly.   | 29. E. G. Swanstrom. |
| 2. J. M. Wheat.     | 16. B. B. Willson.   | 30. J. Simmons.      |
| 3. C. S. Powers.    | 17. J. A. Thatcher.  | 31. C. F. McDonald.  |
| 4. W. H. Officer.   | 18. T. B. Clement.   | 32. T. G. Mealey.    |
| 5. A. C. Wedge.     | 19. Michael Doran.   | 33. W. H. Mills.     |
| 6. R. B. Johnson.   | 20. C. P. Adams.     | 34. H. C. Miller.    |
| 7. H. W. Hill.      | 21. Henry Hinds.     | 35. C. E. Cutts.     |
| 8. C. F. Buck.      | 22. J. N. Castle.    | 36. W. T. Bonniwell. |
| 9. O. H. Page.      | 23. J. H. Reaney.    | 37. K. H. Helling.   |
| 10. D. A. Morrison. | 24. C. D. Gilfillan. | 38. A. D. Perkins.   |
| 11. John Gorman.    | 25. J. B. Gilfillan. | 39. A. A. Brown.     |
| 12. W. W. Wilkins.  | 26. C. A. Pillsbury. | 40. A. E. Rice.      |
| 13. S. B. Williams. | 27. E. M. Willson.   | 41. Andrew McCrea.   |
| 14. Daniel Buck.    | 28. John Shaleen.    |                      |

House.—C. A. Gilman, of Stearns county, Speaker.

- |                  |                      |                      |
|------------------|----------------------|----------------------|
| 1. Anthony Demo, | Nels Ellertson.      | 5. S. N. Frisbie,    |
| J. M. Riley,     | 3. E. V. Farrington, | Hans Christopherson. |
| W. E. Dunbar,    | J. N. Gralling,      | 6. J. P. West,       |
| E. F. West.      | P. McCracken.        | T. S. Wroolfe.       |
| 2. G. C. Grover, | 4. J. F. Goodsell,   | 7. David McCarthy,   |
| Ole O. Stege,    | J. D. Allen.         |                      |



- L. Kauphusman.  
 8. E. B. Drew,  
 Chas. F. Schroth,  
 Joseph Cooper.  
 9. C. P. Russell,  
 Peter Burns.  
 10. C. E. Stacy,  
 R. A. Jones.  
 11. Erick C. Himle,  
 D. C. Fairbank.  
 12. H. H. Rosebrook,  
 H. M. Hastings.  
 13. John Thompson,  
 J. S. Abell.  
 14. Horace Cummings,  
 Clark Keysor,  
 E. B. Parker,  
 F. V. Goff,  
 Thomas Bohan.  
 15. W. B. Lutz,  
 S. L. Campbell,  
 E. C. Geary,  
 M. J. Fuller.  
 16. C. B. Brink,  
 Perry George.  
 17. S. C. Holland,  
 N. P. Langemo,  
 J. A. Bowman.  
 18. Seth H. Kenny,  
 Hiram Sriver,  
 L. W. Dennison,  
 A. Thompson,  
 Jos. Covert.  
 19. D. Butler,  
 Wm. Weyl,  
 Frank Wrabeck.  
 20. D. T. Chamberlain,  
 D. Boser,  
 E. G. Rogers,  
 Elias Tompkins,  
 Ed. F. Hyland.  
 21. Philip Krautkremer,  
 P. H. Thornton.  
 22. And. Peterson,  
 Chas. A. Peterson,  
 A. M. Dodd.  
 23. Jos. Oppenheim,  
 R. C. Wiley.  
 24. W. H. Mead,  
 James Smith, Jr.,  
 Peter Bohland.  
 25. Jared Benson,  
 Daniel Anderson.  
 26. H. G. Hicks,  
 W. H. Johnson,  
 A. Tharalson,  
 J. Thompson, Jr.  
 27. John Baxter,  
 Geo. Huhn,  
 A. J. Smith.  
 28. John Dean.  
 29. H. C. Kendall.  
 30. A. M. Fridley.  
 31. C. A. Gilman,  
 M. Barrett,  
 F. E. Bisseil,  
 A. M. Stiles.  
 32. J. N. Stacey,  
 Henry Mooers.  
 33. L. L. Baxter,  
 R. H. Denny,  
 Adam Hill.  
 34. Ed. O'Hara,  
 C. Amundson,  
 W. J. Bean.  
 35. W. M. Campbell.  
 36. M. E. Donohue,  
 J. C. Reibe,  
 Jacob Koons.  
 37. Gorham Powers,  
 J. P. Bertrand.  
 38. M. E. L. Shanks,  
 T. Lambert,  
 P. J. Kniss.  
 39. J. B. Cowling,  
 Ole N. Barsness.  
 40. Edward Larssen.  
 41. S. G. Comstock,  
 Michael Anderson.  
 TWENTY-SECOND LEGISLATURE.—1881. Assembled January 4. Adjourned  
 March 4.

SENATE.—Lieut. Governor C. A. Gilman, President.

- |                       |                        |                      |
|-----------------------|------------------------|----------------------|
| 1. J. B. Shaller.     | 15. James G. Lawrence. | 29. John D. Howard.  |
| 2. J. M. Wheat.       | 16. H. B. Wilson.      | 30. J. Simmons.      |
| 3. C. S. Powers.      | 17. F. J. Johnson.     | 31. C. F. Macdonald, |
| 4. W. H. Officer.     | 18. T. B. Clement.     | 32. T. G. Mealey.    |
| 5. A. C. Wedge.       | 19. Geo. G. Case.      | 33. A. W. Tiffany.   |
| 6. R. B. Johnson.     | 20. C. P. Adams.       | 34. H. C. Miller.    |
| 7. S. S. Beman.       | 21. Henry Hinds.       | 35. Wm. Campbell.    |
| 8. C. F. Buck.        | 22. J. N. Castle.      | 36. W. T. Bonniwell. |
| 9. Milo White.        | 23. Wm. Crooks.        | 37. S. D. Peterson.  |
| 10. D. A. Morrison.   | 24. C. D. Gilfillan.   | 38. A. D. Perkins.   |
| 11. James McLaughlin. | 25. J. B. Gilfillan.   | 39. L. K. Aaker.     |
| 12. W. W. Wilkins.    | 26. C. A. Pillsbury.   | 40. A. E. Rice.      |
| 13. R. S. McCormick.  | 27. R. B. Langdon.     | 41. Andrew McCrea.   |
| 14. Daniel Buck.      | 28. John Shaleen.      |                      |

HOUSE.—Loren Fletcher, of Hennepin county, Speaker.

- |                       |                        |                      |
|-----------------------|------------------------|----------------------|
| 1. H. H. Snure,       | D. J. Dodge.           | P. H. Thornton.      |
| O. B. Tone,           | 14. J. D. Hawkins,     | 22. D. M. Sabin,     |
| H. F. Kohlmiel,       | J. Burger,             | Andrew Peterson,     |
| Lewis Redding.        | Richard Lewis,         | Wm. Schmidt.         |
| 2. G. A. Hayes,       | Wm. Hall,              | 23. Jno. B. Sanborn, |
| Ole O. Stedjee,       | Joseph Bookwalter.     | R. C. Wiley.         |
| E. Loveland.          | 15. G. D. Post,        | 24. C. W. Griggs,    |
| 3. J. N. Grailing,    | H. H. B. McMasters,    | Jas. Smith, Jr.,     |
| P. McCracken,         | E. C. Geary,           | P. Bohland.          |
| Geo. Andrus.          | E. D. Southaru.        | 25. T. H. Calne,     |
| 4. J. D. Allen,       | 16. F. W. Hoyt,        | G. W. Putnam.        |
| F. A. Peterson.       | F. Tether.             | 26. Loren Fletcher,  |
| 5. Bennett Asleson,   | 17. H. P. Hulebak,     | H. G. Hicks,         |
| A. F. Denby.          | A. A. Flom,            | A. Tharalson,        |
| 6. A. C. Dunn,        | C. Hill.               | J. Thompson, Jr.     |
| John J. Northness.    | 18. Jno. Thompson,     | 27. Geo. Huhn,       |
| 7. E. Churchill,      | S. P. Stewart,         | John Baxter,         |
| George H. Henry.      | R. A. Mott,            | A. Roberts.          |
| 8. O. B. Gould,       | W. R. Baldwin,         | 28. John Dean.       |
| S. B. Sheardown,      | Philip Plaisance.      | 29. H. C. Kendall.   |
| Thos. Wilson.         | 19. Edwin Purrington,  | 30. C. B. Buckman.   |
| 9. C. A. Butterfield, | David Baker,           | 31. L. W. Collins,   |
| Ole Juelson.          | P. S. Gardner.         | Carl Herberger,      |
| 10. O. S. Porter,     | 20. Joseph N. Searles, | D. J. Hanscomb,      |
| J. V. Daniels.        | D. Boser,              | Alex. Moore.         |
| 11. C. S. Kneeland,   | J. F. Norrish.         | 32. E. J. Cutts,     |
| O. B. Kidder.         | James Kennedy,         | T. C. Porter.        |
| 12. H. H. Rosebrook,  | R. McAndrews.          | 33. L. L. Baxter,    |
| A. Colquhoun.         | 21. J. W. Callender,   | H. R. Denny.         |
| 13. Christoph Wagner, |                        |                      |

- |                     |                      |                     |
|---------------------|----------------------|---------------------|
| C. G. Holgren.      | E. A. Child,         | P. Kniss.           |
| 34. T. M. Cornish,  | W. J. Ives.          | 39. C. F. Washburn, |
| C. Amundson,        | 37. J. C. Zelske,    | F. B. Van Hoesen.   |
| Jacob Klossner, Jr. | G. W. Braley.        | 40. L. K. Stone.    |
| 35. O. M. Linnell.  | 38. J. A. Armstrong, | 41. S. G. Comstock. |
| 36. M. A. Donohue,  | W. D. Rice,          | B. Sampson.         |

## EXTRA SESSION OF 1881.

An extra session was called for the purpose of considering the legislation at the regular session relating to the state railroad bonds, which was declared unconstitutional by the supreme court. The session commenced Oct. 11 and closed Nov. 13. The officers and members were the same as at the regular session. A. M. Johnson represented the Fifth district in the senate instead of A. C. Wedge, resigned. In the house of representatives J. Fordham represented the Tenth district instead of J. V. Daniels. Geo. Hitchcock represented the Eleventh district instead of O. B. Kidder. F. H. Milligan represented the Fifteenth district instead of H. H. B. McMasters.

## APPORTIONMENT OF 1881.

- FIRST DISTRICT—Houston county—One senator and two representatives.  
 SECOND DISTRICT—Fillmore county—One senator and five representatives.  
 THIRD DISTRICT—Mower county—One senator and two representatives.  
 FOURTH DISTRICT—Freeborn county—One senator and two representatives.  
 FIFTH DISTRICT—Faribault county—One senator and one representative.  
 SIXTH DISTRICT—Jackson and Martin counties—One senator and one representative.  
 SEVENTH DISTRICT—Nobles, Murray, Rock and Pipestone counties—One senator and two representatives.  
 EIGHTH DISTRICT—Watonwan and Cottonwood counties—One senator and one representative.  
 NINTH DISTRICT—Brown and Redwood counties—One senator and two representatives.  
 TENTH DISTRICT—Blue Earth county—One senator and four representatives.  
 ELEVENTH DISTRICT—Waseca county—One senator and one representative.  
 TWELFTH DISTRICT—Steele county—One senator and one representative.  
 THIRTEENTH DISTRICT—Dodge county—One senator and one representative.  
 FOURTEENTH DISTRICT—Olmsted county—One senator and three representatives.  
 FIFTEENTH DISTRICT—Winona county—One senator and five representatives.  
 SIXTEENTH DISTRICT—Lyon, Lincoln and Yellow Medicine counties—One senator and two representatives.  
 SEVENTEENTH DISTRICT—Nicollet county—One senator and one representative.  
 EIGHTEENTH DISTRICT—Sibley county—One senator and one representative.  
 NINETEENTH DISTRICT—Le Sueur county—One senator and two representatives.  
 TWENTIETH DISTRICT—Rice county—One senator and four representatives.  
 TWENTY-FIRST DISTRICT—Goodhue county in part—One senator and two representatives.  
 TWENTY-SECOND DISTRICT—Goodhue county in part—One senator and one representative.  
 TWENTY-THIRD DISTRICT—Wabasha county—One senator and three representatives.  
 TWENTY-FOURTH DISTRICT—Washington county—One senator and three representatives.  
 TWENTY-FIFTH DISTRICT—Dakota county—One senator and two representatives.  
 TWENTY-SIXTH DISTRICT—Ramsey county in part, etc.—One senator and three representatives.  
 TWENTY-SEVENTH DISTRICT—Ramsey county in part—One senator and four representatives.  
 TWENTY-EIGHTH DISTRICT—Hennepin county in part, Anoka and Isanti counties—One senator and four representatives.  
 TWENTY-NINTH DISTRICT—Hennepin county in part—One senator and six representatives.  
 THIRTIETH DISTRICT—Hennepin county in part—One senator and four representatives.  
 THIRTY-FIRST DISTRICT—Scott county—One senator and one representative.  
 THIRTY-SECOND DISTRICT—Carver county—One senator and two representatives.  
 THIRTY-THIRD DISTRICT—Wright and Sherburne counties—One senator and three representatives.  
 THIRTY-FOURTH DISTRICT—Meeker county—One senator and one representative.  
 THIRTY-FIFTH DISTRICT—McLeod county—One senator and one representative.  
 THIRTY-SIXTH DISTRICT—Kandiyohi county—One senator and one representative.

THIRTY-SEVENTH DISTRICT—Lac qui Parle, Swift and Chippewa counties—One senator and two representatives.

THIRTY-EIGHTH DISTRICT—Chisago, Kanabec and Pine counties—One senator and one representative.

THIRTY-NINTH DISTRICT—Crow Wing, Benton, Morrison, Todd and Mille Lacs counties—One senator and three representatives.

FORTIETH DISTRICT—Stearns county—One senator and four representatives.

FORTY-FIRST DISTRICT—Pope and Douglas counties—One senator and two representatives.

FORTY-SECOND DISTRICT—Big Stone, Grant, Stevens and Traverse counties—One senator and one representative.

FORTY-THIRD DISTRICT—Otter Tail county—One senator and two representatives.

FORTY-FOURTH DISTRICT—Wilkin, Clay and Becker counties—One senator and one representative.

FORTY-FIFTH DISTRICT—Polk, Kittson, Marshall and Beltrami counties—One senator and one representative.

FORTY-SIXTH DISTRICT—Hubbard, Carlton, St. Louis, Wadena, Cook, Lake, Itasca, Cass and Aitkin counties—One senator and one representative.

FORTY-SEVENTH DISTRICT—Renville county—One senator and one representative.

Forty-seven senators and one hundred and three representatives.

TWENTY-THIRD LEGISLATURE.—1883. Assembled January 2. Adjourned March 2.  
SENATE.—Lieut. Governor C. A. Gilman, President.

- |                        |                        |                        |
|------------------------|------------------------|------------------------|
| 1. James O'Brien.      | 17. A. L. Sackett.     | 33. W. H. Houlton.     |
| 2. J. M. Wheat.        | 18. Thomas Welch.      | 34. W. H. Greenleaf.   |
| 3. W. L. Hollister.    | 19. M. Doran.          | 35. Felton Volmer.     |
| 4. W. P. Sergeant.     | 20. T. B. Clement.     | 36. A. E. Rice.        |
| 5. D. F. Goodrich.     | 21. F. I. Johnson.     | 37. Z. B. Clarke.      |
| 6. R. M. Ward.         | 22. M. S. Chandler.    | 38. John Shaleen.      |
| 7. A. M. Crosby.       | 23. James G. Lawrence. | 39. C. B. Buckman.     |
| 8. George Knudson.     | 24. J. N. Castle.      | 40. H. C. Walte.       |
| 9. S. D. Peterson.     | 25. A. H. Truax.       | 41. F. B. Van Hoesen.  |
| 10. L. G. M. Fletcher. | 26. C. D. Gilfillan.   | 42. C. F. Washburn.    |
| 11. B. O. Craig.       | 27. C. W. Griggs.      | 43. James Compton.     |
| 12. A. O. Hickman.     | 28. J. B. Gilfillan.   | 44. S. G. Comstock.    |
| 13. James McLaughlin.  | 29. C. A. Pillsbury.   | 45. H. Steenerson.     |
| 14. D. A. Morrison.    | 30. R. B. Langdon.     | 46. W. W. Billson.     |
| 15. Thomas Wilson.     | 31. H. J. Peck.        | 47. W. P. Christensen. |
| 16. J. W. Blake.       | 32. J. H. Ackerman.    |                        |

HOUSE.—Loren Fletcher, of Hennepin county, Speaker.

- |                       |                       |                      |
|-----------------------|-----------------------|----------------------|
| 1. T. Paulson.        | 17. B. H. Randall.    | 33. W. Anderson.     |
| 2. W. E. Potter.      | 18. John Groetsch.    | 34. F. H. Boardman.  |
| 3. R. R. Greer.       | 19. R. W. Jacklin.    | 35. A. Ende.         |
| 4. A. Plummer.        | 20. A. Borak.         | 36. W. H. Grimshaw.  |
| 5. B. Thayer.         | 21. Gordon E. Cole.   | 37. O. S. Miller.    |
| 6. R. E. Thompson.    | 22. A. Mortenson.     | 38. J. J. Lenz.      |
| 7. C. T. Baarnaas.    | 23. J. S. Way.        | 39. R. Patterson.    |
| 8. John Frank.        | 24. M. S. Seymour.    | 40. C. G. Halgren.   |
| 9. J. F. Carson.      | 25. H. P. Hulebak.    | 41. J. Smith.        |
| 10. L. T. Bell.       | 26. M. Doyle.         | 42. T. C. Porter.    |
| 11. Ole Peterson.     | 27. G. P. Sidener.    | 43. H. Holstrom.     |
| 12. J. H. Burmester.  | 28. P. H. Rahilly.    | 44. O. M. Linnell.   |
| 13. J. E. Child.      | 29. S. M. Emery.      | 45. E. A. Child.     |
| 14. W. H. Johnson.    | 30. H. Baumgarten.    | 46. Marcus Johnson.  |
| 15. W. O. Crawford.   | 31. C. P. Gregory.    | 47. E. Sampson.      |
| 16. S. Blackman.      | 32. D. M. Sabin.      | 48. H. Anderson.     |
| 17. J. Bobleter.      | 33. A. Stegeman.      | 49. L. H. McKusick.  |
| 18. O. B. Turrell.    | 34. John McNamara.    | 50. A. J. Demeules.  |
| 19. Owen Morris.      | 35. G. W. Dilly.      | 51. G. G. Hartley.   |
| 20. C. G. Spaulding.  | 36. C. Gotzian.       | 52. J. T. D. Sadley. |
| 21. J. Brown.         | 37. J. Smith, Jr.     | 53. L. W. Collins.   |
| 22. L. Cook.          | 38. P. Bohland.       | 54. A. Moore.        |
| 23. J. C. White.      | 39. C. H. Stahlman.   | 55. A. Chrisholm.    |
| 24. H. A. Finch.      | 40. W. R. Merriam.    | 56. C. Casper.       |
| 25. John Peterson.    | 41. W. D. Cornish.    | 57. J. H. Van Dyke.  |
| 26. M. J. Daniels.    | 42. O. O. Cullen.     | 58. O. Peterson.     |
| 27. J. Frahm.         | 43. H. F. Barker.     | 59. H. H. Wells.     |
| 28. E. D. Dyar.       | 44. M. V. Bean.       | 60. J. G. Nelson.    |
| 29. C. F. Buck.       | 45. J. H. Strong.     | 61. J. H. Gray.      |
| 30. H. Becker.        | 46. O. Snow.          | 62. T. H. Torgerson. |
| 31. J. L. Farrar.     | 47. J. A. Peterson.   | 63. A. H. Baker.     |
| 32. H. W. Hill.       | 48. L. Fletcher.      | 64. C. C. Parker.    |
| 33. T. A. Richardson. | 49. D. A. Lydiard.    | 65. H. Paulson.      |
| 34. C. M. Morse.      | 50. H. G. Hicks.      |                      |
| 35. John Swenson.     | 51. F. L. Batchelder. |                      |

**TWENTY-FOURTH LEGISLATURE.—1885. Assembled January 6. Adjourned March 6.**

**SENATE.—Lieut. Governor C. A. Gilman, President.**

- |                        |                        |                        |
|------------------------|------------------------|------------------------|
| 1. James O'Brien.      | 17. A. L. Sackett.     | 33. W. H. Houlton.     |
| 2. J. M. Wheat.        | 18. Thomas Welch.      | 34. W. H. Greenleaf.   |
| 3. W. T. Wilkins.      | 19. M. Doran.          | 35. Felton Volmer.     |
| 4. W. P. Sergeant.     | 20. T. B. Clement.     | 36. A. E. Rice.        |
| 5. D. F. Goodrich.     | 21. F. I. Johnson.     | 37. Z. B. Clarke.      |
| 6. R. M. Ward.         | 22. O. M. Hall.        | 38. John Shaleen.      |
| 7. A. M. Crosby.       | 23. James G. Lawrence. | 39. C. B. Buckman.     |
| 8. George Knudson.     | 24. J. N. Castle.      | 40. H. C. Waite.       |
| 9. S. D. Peterson.     | 25. A. H. Truax.       | 41. F. E. Van Hoesen.  |
| 10. L. G. M. Fletcher. | 26. C. D. Giffillan.   | 42. H. H. Wells.       |
| 11. R. O. Craig.       | 27. C. W. Griggs.      | 43. James Compton.     |
| 12. A. C. Hickman.     | 28. J. B. Giffillan.   | 44. S. G. Comstock.    |
| 13. E. C. Severance.   | 29. C. A. Pillsbury.   | 45. H. Steenerson.     |
| 14. D. A. Morrison.    | 30. R. B. Langdon.     | 46. W. W. Billson.     |
| 15. Thomas Wilson.     | 31. H. J. Peck.        | 47. W. P. Christensen. |
| 16. J. W. Blake.       | 32. J. H. Ackerman.    |                        |

**HOUSE.—John L. Gibbs, of Freeborn county, Speaker.**

- |                         |                          |                       |
|-------------------------|--------------------------|-----------------------|
| 1. Ole S. Olson.        | 17. John Webster.        | Geo. A. Mason.        |
| Alex. McLaren.          | 18. Dennis Downs.        | 30. S. P. Snider,     |
| 2. M. A. Maland,        | 19. Gust. Wendelshaffer, | O. J. Evans,          |
| R. E. Thompson,         | Hugh Byrne.              | A. Von Ende,          |
| O. G. Wall,             | 20. W. S. Pattee,        | Andrew J. Coulter.    |
| O. H. Case,             | Christian Delke,         | 31. Mathias Nachbar.  |
| D. K. Michner.          | Chas. Sweetser,          | 32. Guenther Teubert, |
| 3. H. W. Lightley,      | Philip Plaisance.        | Peter Iltis.          |
| J. F. Carson.           | 21. O. K. Naeseth,       | 33. T. C. Porter,     |
| 4. John L. Gibbs,       | S. C. Holland.           | M. Holstrom,          |
| Alexander Haraldson.    | 22. J. W. Peterson.      | Jonathan Smith.       |
| 5. M. N. Leland.        | 23. Henry Baumgarten,    | 34. M. J. Flynn.      |
| Alex. Fiddes,           | Ferdinand Hempel,        | 35. W. Johnson.       |
| 7. Peter Peterson,      | John Wea.                | 36. C. M. Reese.      |
| W. B. Brown.            | 24. E. W. Durant,        | 37. John Maguire,     |
| 8. Elias Blackmun.      | W. H. Pratt,             | Erick O. Erickson.    |
| 9. O. B. Turrell,       | Arthur Stephen.          | 38. L. H. McKusick.   |
| Wm. Skinner.            | 25. John J. Caneff,      | 39. J. F. Howes,      |
| 10. C. G. Spaulding,    | A. S. Bradford.          | J. T. D. Sadley,      |
| Ell S. Warner,          | 26. James H. Drake,      | Wm. E. Lee.           |
| Richard Wigley,         | J. H. Murphy,            | 40. B. Reinhard,      |
| P. A. Foster.           | E. B. Herdrickson.       | Casper Casper,        |
| 11. M. D. L. Colletter. | 27. C. H. Llenau,        | D. E. Meyer,          |
| 12. Jas. M. Burlingame. | R. L. Gorman,            | J. H. Bruce.          |
| 13. John Edmond.        | W. D. Cornish,           | 41. Geo. W. Thacker,  |
| 14. E. D. Dyar,         | R. A. Smith.             | H. L. Lewis.          |
| M. J. Daniels,          | 28. F. E. McKenney,      | 42. Geo. I. Becker.   |
| O. S. Saettre.          | H. Calne,                | 43. Washington Muzzy, |
| 15. B. V. Simpson,      | M. V. Bean,              | Hans P. Bjorge.       |
| W. T. Valentine,        | Orrin Snow.              | 44. H. G. Stordock.   |
| P. J. Sheehan,          | 29. Valentine G. Hush,   | 45. Chas. Canning.    |
| J. Martin,              | Henry Downs.             | 46. D. J. Knox.       |
| Thos. J. Felzer.        | James W. Griffin,        | 47. Lewis L. Tinnis.  |
| 16. Chas. M. Morse,     | F. L. Batchelder.        |                       |
| Thos. McMillan.         | Ole Byorum,              |                       |

**TWENTY-FIFTH LEGISLATURE.—1887. Assembled January 4. Adjourned March 4**

**SENATE.—Lieut. Governor A. E. Rice, President.**

- |                     |                       |                     |
|---------------------|-----------------------|---------------------|
| 1. T. Johnson.      | 17. G. S. Ives.       | 33. A. Y. Eaton.    |
| 2. C. G. Edwards.   | 18. Thos. Welch.      | 34. J. S. Shields.  |
| 3. O. W. Gibson.    | 19. J. U. C. Chapman. | 35. E. H. Child.    |
| 4. M. Halvorson.    | 20. G. W. Wood.       | 36. M. Johnson.     |
| 5. D. F. Goodrich.  | 21. A. K. Finseth.    | 37. H. E. Hoard.    |
| 6. Frank A. Day.    | 22. Peter Nelson.     | 38. O. Wallmark.    |
| 7. W. B. Brown.     | 23. H. Burkhardt.     | 39. C. B. Buckman.  |
| 8. John Clark.      | 24. E. W. Durant.     | 40. Henry Kellar.   |
| 9. T. E. Bowen.     | 25. A. H. Truax.      | 41. G. W. Thacker.  |
| 10. E. M. Pope.     | 26. Albert Scheffer.  | 42. D. W. Hixon.    |
| 11. W. G. Ward.     | 27. R. A. Smith.      | 43. J. Compton.     |
| 12. C. S. Crandall. | 28. D. M. Clough.     | 44. S. G. Comstock. |
| 13. E. N. Dodge.    | 29. L. Swenson.       | 45. B. Sampson.     |
| 14. M. J. Daniels.  | 30. J. C. Oswald.     | 46. A. J. Whiteman. |
| 15. T. T. Hayden.   | 31. M. Nachbar.       | 47. D. S. Hall.     |
| 16. Ole O. Lende.   | 32. A. G. Anderson.   |                     |

## House.—Wm. R. Merriam, of Ramsey county, Speaker.

- |                      |                       |                      |
|----------------------|-----------------------|----------------------|
| 1. George F. Potter, | J. Hanson.            | A. Millar,           |
| C. Bunge, Jr.        | 17. Swen Swenson,     | J. C. Howard,        |
| 2. S. G. Iverson,    | 18. S. B. Beatty.     | J. A. Arneson.       |
| T. Tousley,          | 19. Edwin Shave,      | 30. B. Cloutier,     |
| Chas. M. Colby,      | C. E. Lehman.         | W. McArdle,          |
| L. H. Prosser,       | 20. A. D. Keyes,      | Samuel P. Snider,    |
| O. J. Hattlestad.    | H. A. Swartwoudt,     | T. H. Lucas.         |
| 3. J. J. Furlong,    | J. J. Alexander,      | 31. R. J. Faricy.    |
| E. S. Hoppin.        | I. N. Powers.         | 32. G. Teubert,      |
| 4. C. G. Johnsrud,   | 21. O. K. Naeseth,    | B. F. Light.         |
| Thos. Dunne.         | O. Nordvold.          | 33. H. Kreis,        |
| 5. A. A. Williams.   | 22. J. G. Anderson.   | F. E. Latham,        |
| 6. E. Sevaton.       | 23. S. M. Emery,      | E. F. Hurd.          |
| 7. J. F. Shoemaker,  | M. H. Quigley,        | 34. E. Evenson.      |
| B. M. Low,           | H. H. Dickman.        | 35. A. Boedigheimer. |
| 8. W. R. Estes.      | 24. F. Dornfield,     | 36. C. M. Reese.     |
| 9. Wm. Skinner,      | R. M. Anderson,       | 37. J. H. Brown.     |
| J. N. Jones.         | C. P. Gregory.        | A. N. Johnson.       |
| 10. E. T. Champlin,  | 25. J. Kummer,        | 38. Henry Smith.     |
| W. R. Jones,         | Ignatius Donnelly.    | 39. L. E. Lum,       |
| C. Bennett,          | 26. Robt. Newall,     | J. C. Flynn,         |
| C. M. Green.         | J. G. Elmquist,       | W. E. Lee.           |
| 11. M. Ryan, Jr.     | W. R. Merriam.        | 40. M. Heisler,      |
| 12. Geo. W. Buffum.  | 27. E. G. Rogers,     | Geo. Engelhard,      |
| 13. G. B. Arnold.    | G. N. Warren,         | D. H. Freeman,       |
| 14. D. A. Morrison,  | E. A. Hendrickson,    | K. Halvorson.        |
| D. D. Tompkins,      | O. O. Cullen.         | 41. M. A. Wollan,    |
| J. W. Fiathers.      | 28. E. F. Comstock,   | H. H. Wilson.        |
| 15. M. Trawicky,     | J. T. N. Vandervelde, | 42. R. A. Costello.  |
| W. H. Sherwood,      | E. E. Pratt,          | 43. Henry Plowman,   |
| Wm. Duane,           | H. F. Barker.         | H. P. Bjorge.        |
| H. C. Parrott,       | 29. S. Ellingson,     | 44. E. Mattson.      |
| Thomas Slaven.       | C. H. Pettit,         | 45. A. H. Baker.     |
| 16. J. Nobles,       | B. P. Shuler,         | 46. D. J. Knox.      |
|                      |                       | 47. D. F. Walstrom.  |

## TWENTY-SIXTH LEGISLATURE.—1889. Assembled January 8. Adjourned April 23.

## SENATE.—Lieut. Governor A. E. Rice, President.

- |                     |                       |                     |
|---------------------|-----------------------|---------------------|
| 1. T. Johnson.      | 17. G. S. Ives.       | 33. A. Y. Eaton.    |
| 2. C. G. Edwards.   | 18. Thomas Welch.     | 34. J. S. Shields.  |
| 3. O. W. Gibson.    | 19. J. U. C. Chapman. | 35. E. A. Child.    |
| 4. M. Halvorson.    | 20. G. W. Wood.       | 36. M. Johnson.     |
| 5. D. F. Goodrich.  | 21. A. K. Finseth.    | 37. H. E. Hoard.    |
| 6. Frank A. Day.    | 22. Peter Nelson.     | 38. O. Wallmark.    |
| 7. W. B. Brown.     | 23. H. Burkhardt.     | 39. C. B. Buckman.  |
| 8. John Clark.      | 24. E. W. Durant.     | 40. Henry Keller.   |
| 9. T. E. Bowen.     | 25. A. H. Truax.      | 41. G. W. Thacker.  |
| 10. E. M. Pope.     | 26. Albert Scheffer.  | 42. D. W. Hixon.    |
| 11. W. G. Ward.     | 27. R. A. Smith.      | 43. J. Compton.     |
| 12. C. S. Crandall. | 28. D. M. Clough.     | 44. E. G. Holmes.   |
| 13. E. N. Dodge.    | 29. L. Swenson.       | 45. B. Sampson.     |
| 14. M. J. Daniels.  | 30. J. C. Oswald.     | 46. A. J. Whiteman. |
| 15. T. T. Hayden.   | 31. M. Nachbar.       | 47. D. S. Hall.     |
| 16. Ole O. Lende.   | 32. A. G. Anderson.   |                     |

## House.—Charles H. Graves, of St. Louis county, Speaker.

- |                      |                      |                       |
|----------------------|----------------------|-----------------------|
| 1. John McNelly,     | 11. Otto Hansen.     | S. B. Barteau.        |
| James C. Kelly.      | 12. James M. Diment. | 22. F. W. Hoyt.       |
| 2. M. A. Maland,     | 13. Fremont J. Thoe. | 23. G. D. Post,       |
| J. H. Phillips,      | 14. J. W. Flathers,  | Seymour Jones,        |
| John N. Johnson,     | A. T. Stebbins,      | G. W. Harrington.     |
| Orrin Turber,        | Marcus Wing.         | 24. Henry B. Vollmer, |
| E. R. Morris.        | 15. J. A. Keyes,     | John B. Taft,         |
| 3. E. S. Hoppin,     | H. C. Fuhrmann,      | G. M. Seymour.        |
| H. W. Lightly.       | John Bain,           | 25. P. H. Hagney,     |
| 4. D. F. Morgan,     | A. T. Sinclair,      | Jas. W. McGrath.      |
| Ellend Erickson.     | E. C. Johnson.       | 26. H. L. Williams,   |
| 5. Basil Smout.      | 16. A. C. Forbes,    | F. C. Stevens,        |
| 6. Erick Sevaton.    | A. J. Crain.         | J. G. Elmquist.       |
| 7. B. M. Low,        | 17. C. R. Davis.     | 27. John H. Ives,     |
| J. F. Shoemaker.     | 18. H. D. Brown.     | Gebhard Willrich,     |
| 8. William R. Estes. | 19. O. P. Buell,     | Wm. F. Bickel,        |
| 9. James McMillan,   | J. C. Swain.         | H. F. Stevens.        |
| C. W. H. Heidemann.  | 20. J. P. Temple,    | 28. Jared Benson,     |
| 10. Fred. W. Lossow, | Hudson Wilson,       | Alvah Eastman,        |
| Alfred Davis,        | Geo. W. Damp,        | Daniel Anderson,      |
| H. B. Perrin,        | B. M. James.         | Edgar F. Comstock.    |
| Geo. T. Barr.        | 21. W. E. Poe,       | 29. Sever Ellingson,  |



Eugene G. Hay,	John M. Haven,	M. F. Greeley,
John Day Smith,	M. Holmstrom,	F. E. Searle.
F. A. Husher,	34. Even Evenson.	41. H. H. Wilson,
John M. Underwood,	35. F. W. Sumner.	Edwin Cox,
Henry Downs.	36. Nels Quam.	42. Amasa S. Crossfield.
30. Henry C. Hancke,	37. E. T. Young,	43. John B. Hompe,
Edward J. Davenport,	J. F. Jacobson.	Jens. C. Dunham.
Freeman P. Lane,	38. L. H. McKusick.	44. C. H. Brush.
Geo. W. Savage.	39. R. C. Dunn,	45. Geo. R. Roberts.
31. Robert J. Farley.	W. A. Fleming,	46. C. H. Graves.
32. Julius H. Ackerman,	J. C. Flynn.	47. C. H. Davis.
Charles G. Halgren.	40. W. Merz,	
33. Henry Kreis,	Joseph Capser,	

### APPORTIONMENT OF 1889.

FIRST DISTRICT—Houston county—One senator and one representative.  
 SECOND DISTRICT—Fillmore county—One senator and three representatives.  
 THIRD DISTRICT—Mower county—One senator and two representatives.  
 FOURTH DISTRICT—Freeborn county—One senator and two representatives.  
 FIFTH DISTRICT—Faribault county—One senator and one representative.  
 SIXTH DISTRICT—Martin and Watonwan counties—One senator and one representative.  
 SEVENTH DISTRICT—Nobles, Murray, Rock and Pipestone counties—One senator and three representatives.  
 EIGHTH DISTRICT—Jackson and Cottonwood counties—One senator and one representative.  
 NINTH DISTRICT—Brown and Redwood counties—One senator and two representatives.  
 TENTH DISTRICT—Blue Earth county—One senator and three representatives.  
 ELEVENTH DISTRICT—Waseca county—One senator and one representative.  
 TWELFTH DISTRICT—Steele county—One senator and one representative.  
 THIRTEENTH DISTRICT—Dodge county—One senator and one representative.  
 FOURTEENTH DISTRICT—Olmsted county—One senator and two representatives.  
 FIFTEENTH DISTRICT—Winona county—One senator and four representatives.  
 SIXTEENTH DISTRICT—Lyon, Lincoln and Yellow Medicine counties—One senator and two representatives.  
 SEVENTEENTH DISTRICT—Nicollet county—One senator and one representative.  
 EIGHTEENTH DISTRICT—Sibley county—One senator and one representative.  
 NINETEENTH DISTRICT—Le Sueur county—One senator and two representatives.  
 TWENTIETH DISTRICT—Rice county—One senator and three representatives.  
 TWENTY-FIRST DISTRICT—Goodhue county—One senator and three representatives.  
 TWENTY-SECOND DISTRICT—Wabasha county—One senator and two representatives.  
 TWENTY-THIRD DISTRICT—Washington county—One senator and three representatives.  
 TWENTY-FOURTH DISTRICT—Dakota county—One senator and two representatives.  
 TWENTY-FIFTH DISTRICT—Ramsey county in part—One senator and three representatives.  
 TWENTY-SIXTH DISTRICT—Ramsey county in part—One senator and three representatives.  
 TWENTY-SEVENTH DISTRICT—Ramsey county in part—One senator and two representatives.  
 TWENTY-EIGHTH DISTRICT—Ramsey county in part—One senator and two representatives.  
 TWENTY-NINTH DISTRICT—Hennepin county in part—One senator and two representatives.  
 THIRTIETH DISTRICT—Hennepin county in part—One senator and two representatives.  
 THIRTY-FIRST DISTRICT—Hennepin county in part—One senator and three representatives.  
 THIRTY-SECOND DISTRICT—Hennepin county in part—One senator and four representatives.  
 THIRTY-THIRD DISTRICT—Hennepin county in part—One senator and two representatives.  
 THIRTY-FOURTH DISTRICT—Hennepin county in part—One senator and two representatives.  
 THIRTY-FIFTH DISTRICT—Anoka and Isanti counties—One senator and one representative.  
 THIRTY-SIXTH DISTRICT—Scott county—One senator and one representative.  
 THIRTY-SEVENTH DISTRICT—Carver county—One senator and one representative.

THIRTY-EIGHTH DISTRICT—Wright and part of Sherburne county—One senator and four representatives.  
 THIRTY-NINTH DISTRICT—Meeker county—One senator and one representative.  
 FORTIETH DISTRICT—McLeod county—One senator and one representative.  
 FORTY-FIRST DISTRICT—Kandiyohi county—One senator and one representative.  
 FORTY-SECOND DISTRICT—Renville county—One senator and one representative.  
 FORTY-THIRD DISTRICT—Lac qui Parle, Swift and Chippewa counties—One senator and three representatives.  
 FORTY-FOURTH DISTRICT—Chisago, Kanabec and Pine counties—One senator and one representative.  
 FORTY-FIFTH DISTRICT—Stearns and Benton, and Seventh ward of the City of St. Cloud, in Sherburne county—One senator and four representatives.  
 FORTY-SIXTH DISTRICT—Crow Wing, Morrison, Todd and Mille Lacs counties—One senator and four representatives.  
 FORTY-SEVENTH DISTRICT—Pope and Douglas counties—One senator and two representatives.  
 FORTY-EIGHTH DISTRICT—Otter Tail county—One senator and four representatives.  
 FORTY-NINTH DISTRICT—Big Stone, Grant, Stevens and Traverse counties—One senator and two representatives.  
 FIFTIETH DISTRICT—Wilkin, Clay and Becker counties—One senator and three representatives.  
 FIFTY-FIRST DISTRICT—Polk, Beltrami and Norman counties—One senator and three representatives.  
 FIFTY-SECOND DISTRICT—Marshall and Kittson counties—One senator and one representative.  
 FIFTY-THIRD DISTRICT—Aitkin, Cass, Itasca, Hubbard, Wadena and Carlton counties—One senator and one representative.  
 FIFTY-FOURTH DISTRICT—St. Louis, Lake and Cook counties—One senator and three representatives.  
 Fifty-four senators and one hundred and fourteen representatives.

—  
 TWENTY-SEVENTH LEGISLATURE.—1891. Assembled Jan. 6. Adjourned April 20.

SENATE.—Lieut. Governor G. S. Ives, President.

- |                       |                        |                         |
|-----------------------|------------------------|-------------------------|
| 1. J. C. Kelly.       | 19. Edson R. Smith.    | 37. Jos. W. Craven.     |
| 2. E. D. Hammer.      | 20. A. W. Stockton.    | 38. A. Y. Eaton.        |
| 3. Oscar Ayers.       | 21. J. W. Peterson.    | 39. Silas W. Leavitt.   |
| 4. H. C. Nelson.      | 22. Henry Burkhart.    | 40. Samuel P. Brown.    |
| 5. J. A. Klester.     | 23. James S. O'Brien.  | 41. G. A. Glader.       |
| 6. Frank A. Day.      | 24. Ignatius Donnelly. | 42. Ferdinand Borchert. |
| 7. Jay La Due.        | 25. John B. Sanborn.   | 43. Erick O. Erickson.  |
| 8. Eric Sevaton.      | 26. C. H. Lienau.      | 44. Wm. S. Dedon.       |
| 9. S. D. Peterson.    | 27. W. B. Dean.        | 45. Henry Keller.       |
| 10. George T. Barr.   | 28. Hiram F. Stevens.  | 46. George Geissel.     |
| 11. R. O. Craig.      | 29. Samuel A. March.   | 47. Herman A. Grafe.    |
| 12. C. S. Crandall.   | 30. F. G. McMillan.    | 48. John B. Hompe.      |
| 13. J. Grinnell.      | 31. Frank L. Morse.    | 49. Ole O. Canestorp.   |
| 14. W. W. Mayo.       | 32. Alonzo Phillips.   | 50. R. M. Probstfield.  |
| 15. James A. Tawney.  | 33. John W. Bell.      | 51. Edwin E. Lommen.    |
| 16. Orrin Mott.       | 34. John Day Smith.    | 52. Lorenzo G. Wood.    |
| 17. Charles R. Davis. | 35. C. S. Guderian.    | 53. William P. Allen.   |
| 18. T. Streissguth.   | 36. James McHale.      | 54. Frank B. Daugherty. |

HOUSE OF REPRESENTATIVES.—E. T. Champlin, of Blue Earth county, Speaker.

- |                      |                       |                        |
|----------------------|-----------------------|------------------------|
| 1. A. Demo.          | 12. James M. Diment.  | 22. Allen J. Greer.    |
| 2. Ole P. Hadland,   | 13. Asa R. Green.     | Andrew French.         |
| J. R. Nelson,        | 14. Corwin French,    | 23. John Daly,         |
| A. H. Gilmore.       | J. L. Wright.         | Aug. Booren,           |
| 3. J. J. Furlong,    | 15. John A. Keyes,    | John Zelch.            |
| G. W. Benner.        | A. T. Sinclair,       | 24. P. H. Hagny,       |
| 4. Ellend Erickson,  | Louis Sikorski,       | John J. Caneff.        |
| I. E. Starks.        | M. J. McGrath.        | 25. G. J. Lomen,       |
| 5. Basil Smout.      | C. H. White,          | Wm. L. Ames,           |
| 6. Frederick Church. | O. C. Wilson.         | J. August Nilsson.     |
| 7. Larned Coburne,   | 17. Joseph Diepolder. | 26. Charles N. Bell,   |
| Wm. Lockwood,        | 18. E. M. Engelbert.  | Chas. Ringwald,        |
| Patrick Gildea.      | 19. Job W. Lloyd,     | Sam Dearing.           |
| 8. Henry F. Tucker.  | John Wacek.           | 27. Lane K. Stone,     |
| 9. O. B. Turrell,    | 20. T. E. Bonde,      | F. S. Battley.         |
| C. Ahlness.          | Joseph Roach,         | 28. Richard A. Walsh,  |
| 10. E. T. Champlin,  | R. G. Weatherston.    | Fred C. Stevens.       |
| F. M. Currier,       | 21. Wm. F. Cross,     | 29. Matthew Gallagher, |
| K. Knudson.          | M. Doyle,             | Perry A. Long.         |
| 11. M. H. Helma.     | Ole O. Huset.         | 30. Robert L. Penney.  |

- |                         |                       |                        |
|-------------------------|-----------------------|------------------------|
| N. P. Nelson.           | H. C. Bull.           | L. B. Cantleberry.     |
| 31. Emerson Cole,       | 39. N. C. Caswell.    | 48. H. P. Bjorge,      |
| G. E. McAllister,       | 40. Peter E. Barrett. | A. O. Richardson,      |
| Wm. H. Lynn.            | 41. Henry Feig.       | S. H. Ongstad,         |
| 32. William H. Tripp,   | 42. H. A. Peterson.   | Thomas Cole.           |
| Matt Walsh,             | 43. O. M. Larson,     | 43. Alfred Setterlund, |
| Aug. B. Darelius,       | H. A. Wells           | H. C. Lyman.           |
| James Smith.            | John McGulre.         | 50. P. E. Thompson,    |
| 33. S. A. Stockwell,    | 44. Aug. J. Anderson. | E. J. Moore,           |
| Jas. H. Huntington.     | 45. Frank E. Searle,  | S. C. Bowman.          |
| 34. C. McC. Reeve,      | Joseph Capser,        | 51. B. M. Chesley,     |
| Ben. F. Christlieb.     | J. H. Linnehan,       | Andrew Thompson,       |
| 35. G. Wahlund.         | J. H. Coates.         | Wm. Carleton.          |
| 36. Daniel L. Champion. | 46. H. C. Stivers,    | 52. F. W. Wagoner.     |
| 37. John Koehnen.       | Werner Hemstead,      | 53. Thomas R. Foley.   |
| 38. John A. Holler,     | J. H. Sheets,         | 54. John D. Boyd,      |
| J. L. Harwick,          | E. E. Price.          | O. D. Kinney,          |
| Henry Berning,          | 47. H. G. Lewis,      | Howard C. Kendall.     |

TWENTY-EIGHTH LEGISLATURE.—1893. Assembled Jan. 3. Adjourned April 18

SENATE.—Lieut. Governor D. M. Clough, President.

- |                       |                        |                         |
|-----------------------|------------------------|-------------------------|
| 1. J. C. Kelly.       | 19. Edson R. Smith.    | 37. Jos. W. Craven.     |
| 2. E. D. Hammer.      | 20. A. W. Stockton.    | 38. A. Y. Eaton.        |
| 3. Oscar Ayers.       | 21. J. W. Peterson.    | 39. Silas W. Leavitt.   |
| 4. H. C. Nelson.      | 22. Henry Burkhardt.   | 40. Samuel P. Brown.    |
| 5. J. A. Kelster.     | 23. James S. O'Brien.  | 41. G. A. Glader.       |
| 6. Frank A. Day.      | 24. Ignatius Donnelly. | 42. Ferdinand Borchert. |
| 7. Jay La Due.        | 25. John B. Sanborn.   | 43. Erick O. Erickson.  |
| 8. Eric Sevaton.      | 26. C. H. Lienau.      | 44. Wm. S. Dedon.       |
| 9. S. D. Peterson.    | 27. W. B. Dean.        | 45. Henry Keller.       |
| 10. George T. Barr.   | 28. Hiram F. Stevens.  | 46. George Gelssel.     |
| 11. R. O. Craig.      | 29. Samuel A. March.   | 47. Herman A. Grafe.    |
| 12. C. S. Crandall.   | 30. F. G. McMillan.    | 48. John B. Hompe.      |
| 13. *John T. Little.  | 31. Frank L. Morse.    | 49. Ole O. Canestorp.   |
| 14. W. W. Mayo.       | 32. Alonzo Phillips.   | 50. R. M. Probstfield.  |
| 15. James A. Tawney.  | 33. John W. Bell.      | 51. Edwin E. Lommen.    |
| 16. Orrin Mott.       | 34. John Day Smith.    | 52. Lorenzo G. Wood.    |
| 17. Charles R. Davis. | 35. C. S. Guderian.    | 53. William P. Allen.   |
| 18. T. Streissguth.   | 36. James McHale.      | 54. Frank B. Daugherty. |

HOUSE OF REPRESENTATIVES.—William E. Lee, of Todd county, Speaker.

- |                          |                         |                        |
|--------------------------|-------------------------|------------------------|
| 1. John J. Hohl.         | John H. Boxrud,         | S. J. Swanson,         |
| 2. John R. Nelson,       | Frank M. Wilson.        | William D. McDonald,   |
| S. A. Langum,            | 22. Allen J. Greer,     | John A. Holler.        |
| C. L. Wooldridge.        | Andrew French.          | 39. August T. Koerner. |
| 3. J. J. Furlong,        | 23. A. P. Noyes,        | 40. Peter E. Barrett.  |
| George W. Benner.        | August Booren,          | 41. Andrew Rallson.    |
| 4. William Christie,     | John Zelch.             | 42. C. D. McEwen.      |
| John M. Geissler.        | 24. Charles F. Staples, | 43. Edward T. Young,   |
| 5. S. J. Abbott.         | James McDonough.        | Jacob F. Jacobson,     |
| 6. Daniel C. Hopkins.    | 25. Charles Wallblom,   | John Maguire.          |
| 7. Daniel Shell,         | P. H. Kelly,            | 44. A. J. Anderson.    |
| William Lockwood,        | J. August Nilsson.      | 45. Patrick B. Gorman, |
| Ole O. Holman.           | 26. Cornelius Williams, | J. H. Linnemann,       |
| 8. John Paulson.         | John H. Ives.           | Frank E. Minette,      |
| 9. Wm. Skinner,          | John V. I. Dodd.        | C. A. Hunck.           |
| Orlando B. Turrell.      | 27. Hiler H. Horton,    | 46. Robert C. Dunn,    |
| 10. Gilbert Guttersen,   | William Rodger.         | W. A. Fleming,         |
| Nicholas Brules,         | 28. R. A. Walch,        | William E. Lee,        |
| W. L. Comstock.          | D. M. Sullivan.         | W. M. Fuller.          |
| 11. Henry M. Buck.       | 29. George M. Bleecker, | 47. A. G. Johnson,     |
| 12. John Virtue.         | Robert C. Hinrichs.     | John E. Johnson.       |
| 13. John G. Briggs.      | 30. Edgar F. Comstock,  | 48. Hans P. Bjorge,    |
| 14. Henry M. Richardson, | James T. Wyman.         | Thomas Cole,           |
| Joseph Underleak.        | 31. Emerson Cole,       | S. H. Ongstad,         |
| 15. S. R. Vansant,       | Charles S. Cairns.      | A. O. Richardson.      |
| Louis Sikorski,          | 32. John E. Holmberg,   | Andrew Peterson,       |
| M. J. McGrath,           | A. C. Pray.             | D. P. O'Neill.         |
| Frank Monahan.           | George H. Fletcher,     | 50. John H. Smith,     |
| 16. Ole O. Lende,        | C. A. Carlson,          | E. J. Moore,           |
| Levi S. Tyler.           | Phillip B. Winston.     | Joseph Gunn.           |
| 17. Joseph Diepolder.    | 33. George S. Willson,  | 51. B. M. Chesley,     |
| 18. Thomas McKasy.       | Washington S. Elliott.  | Hans Juelson,          |
| 19. E. E. Salls,         | 34. Stephen B. Howard,  | John D. Knuteson.      |
| John Wacek.              | J. J. Baston.           | 52. F. W. Wagoner.     |
| 20. A. B. Kelly.         | 35. G. Wahlund.         | 53. Joseph M. Markham. |
| Judson C. Temple,        | 36. Frank J. Leonard.   | 54. Joseph B. Cotton,  |
| Joseph Roach.            | 37. John F. Boylan.     | Leonidas Merritt,      |
| 21. James L. Scofield,   | 38. H. E. Craig,        | James A. Boggs.        |

\*Succeeded J. Grinnell, deceased.

**TWENTY-NINTH LEGISLATURE.—1895.** Assembled Jan. 8. Adjourned April 23.  
**SENATE.**—Frank A. Day, President.

- |                          |                           |                        |
|--------------------------|---------------------------|------------------------|
| 1. E. K. Roverud.        | 19. Job W. Lloyd.         | 37. Fred Iltis.        |
| 2. R. E. Thompson.       | 20. A. W. Stockton.       | 38. W. E. Culkin.      |
| 3. Sam. Sweningson.      | 21. O. J. Wing.           | 39. Peter E. Hanson.   |
| 4. T. V. Knatvold.       | 22. A. J. Greer.          | 40. H. J. Heneman.     |
| 5. Geo. D. McArthur.     | 23. W. C. Masterman.      | 41. L. O. Thorpe.      |
| 6. Frank A. Day.         | 24. Albert Schaller.      | 42. James Hanna.       |
| 7. H. J. Miller.         | 25. Timothy D. Sheehan.   | 43. Edward T. Young.   |
| 8. E. Sevaton.           | 26. Nicholas Pottgelsner. | 44. F. A. Hodge.       |
| 9. E. D. French.         | 27. Edward H. Ozmun.      | 45. Henry Keller.      |
| 10. George T. Barr.      | 28. Hiram F. Stevens.     | 46. W. M. Fuller.      |
| 11. Eugene B. Collesler. | 29. William E. Johnson.   | 47. A. G. Johnson.     |
| 12. W. A. Sperry.        | 30. James T. Wyman.       | 48. A. B. Cole.        |
| 13. Henry Currier.       | 31. Edwin G. Potter.      | 49. Edwin J. Jones.    |
| 14. A. T. Stebbins.      | 32. Darius F. Morgan.     | 50. John H. Smith.     |
| 15. W. H. Yale.          | 33. Gustav Theden.        | 51. P. M. Ringdal.     |
| 16. E. S. Relshus.       | 34. Stephen B. Howard.    | 52. John Q. Cronkhite. |
| 17. John Peterson.       | 35. Dewitt C. Dunham.     | 53. William P. Allen.  |
| 18. Charles J. Larson.   | 36. James McHale.         | 54. H. R. Spencer.     |

**HOUSE OF REPRESENTATIVES.—S. R. Van Sant, of Winona county, Speaker.**

- |                          |                            |                         |
|--------------------------|----------------------------|-------------------------|
| 1. Con. Metcalf.         | J. K. Grondahl.            | A. N. Dare.             |
| 2. E. Johnson.           | J. S. Scofield.            | S. J. Swanson.          |
| 3. D. M. Leach.          | 22. G. D. Post.            | C. C. Rice.             |
| 4. C. L. Wooldridge.     | William Foreman.           | 39. John A. Sampson.    |
| 5. John Mathieson.       | 23. O. B. Soule.           | 40. W. W. Silvrigh.     |
| 6. J. J. Furlong.        | John B. Sutton.            | 41. Henry Feig.         |
| 7. John L. Gibbs.        | C. A. Parker.              | 42. O. L. Brevig.       |
| 8. John M. Geissler.     | 24. N. P. Gores.           | 43. Jacob F. Jacobson.  |
| 9. J. P. Burke.          | C. F. Staples.             | Charles A. Smith.       |
| 10. Thomas Thorsen.      | 25. Sylvanus W. Robillard. | John C. Mullin.         |
| 11. Daniel Shell.        | Patrick H. Kelly.          | 44. August J. Anderson. |
| 12. Ole O. Holman.       | Edward J. Schurmeler.      | 45. John J. Boobar.     |
| 13. William O. Lockwood. | 26. Henry Johns.           | Fred Schroeder.         |
| 14. E. J. Mellicke.      | Ferdinand Barta.           | Alexander Chisholm.     |
| 15. J. N. Jones.         | George B. Tailman.         | W. L. Nieman.           |
| 16. Neils Christenson.   | 27. Eli S. Warner.         | J. D. Jones.            |
| 17. David E. Cross.      | George N. Gerlach.         | B. F. Hartshorn.        |
| 18. Gilbert Gutterson.   | 28. Theodore Sander.       | H. R. Mallette.         |
| 19. Nich. Jullar.        | C. R. McKenney.            | A. F. Ferris.           |
| 20. Henry M. Buck.       | 29. John P. O'Reilly.      | 47. C. P. Reeve.        |
| 21. J. C. Brainerd.      | Alpheus Dale.              | G. J. Strang.           |
| 22. Samuel T. Littleton. | 30. George L. Dingman.     | 48. E. A. Bickford.     |
| 23. Joseph Underleak.    | Louis J. Ahlstrom.         | H. Michelson.           |
| 24. J. B. Kendall.       | 31. Howard M. DeLaitre.    | A. T. Vigen.            |
| 25. S. R. Van Sant.      | Stephen B. Lovejoy.        | A. O. Richardson.       |
| 26. A. B. Blagik.        | Andrew B. Robbins.         | J. M. Finney.           |
| 27. Everett C. Johnson.  | 32. Thomas Downs.          | Louis O. Foss.          |
| 28. F. B. Martin.        | Christopher Ellingson.     | W. B. Douglas.          |
| 29. Frank W. Nash.       | John F. Dahl.              | D. F. McGrath.          |
| 30. George E. Oids.      | Edward B. Zier.            | E. J. Moore.            |
| 31. Benton Severance.    | 33. George F. Wright.      | 51. S. P. Lee.          |
| 32. William Mansfield.   | John M. Underwood.         | J. D. Knuteson.         |
| 33. Charles Z. Dressell. | Edward E. Smith.           | N. L. Nelson.           |
| 34. A. B. French.        | John J. Baston.            | 52. Peder M. Henricks.  |
| 35. George W. Damp.      | 36. John Sederberg.        | 53. Daniel M. Gunn.     |
| 36. A. B. Kelly.         | 37. F. J. Vogel.           | 54. Neill McInnis.      |
| 37. Simon Taylor.        | 38. Henry Hoefken.         | J. M. Smith.            |
| 38. J. H. Boxrud.        | 39. H. E. Craig.           | W. A. Cant.             |

**THIRTIETH LEGISLATURE.—1897.** Assembled Jan 5. Adjourned April 21.  
**SENATE.**—Lieut. Governor John L. Gibbs, President.

- |                          |                           |                         |
|--------------------------|---------------------------|-------------------------|
| 1. E. K. Roverud.        | 14. A. T. Stebbins.       | 27. Edward H. Ozmun.    |
| 2. R. E. Thompson.       | 15. W. H. Yale.           | 28. Hiram F. Stevens.   |
| 3. Sam. Sweningson.      | 16. E. S. Relshus.        | 29. William E. Johnson. |
| 4. T. V. Knatvold.       | 17. John Peterson.        | 30. James T. Wyman.     |
| 5. Geo. D. McArthur.     | 18. Charles J. Larson.    | 31. Edwin G. Potter.    |
| 6. H. H. Dunn.           | 19. J. W. Lloyd.          | 32. Darius F. Morgan.   |
| 7. H. J. Miller.         | 20. A. W. Stockton.       | 33. Gustav Theden.      |
| 8. E. Sevaton.           | 21. O. J. Wing.           | 34. Stephen B. Howard.  |
| 9. E. D. French.         | 22. A. J. Greer.          | 35. Dewitt C. Dunham.   |
| 10. Geo. T. Barr.        | 23. W. C. Masterman.      | 36. Jas. McHale.        |
| 11. Eugene B. Collesler. | 24. Albert Schaller.      | 37. Fred Iltis.         |
| 12. W. A. Sperry.        | 25. Timothy D. Sheehan.   | 38. Wm. E. Culkin.      |
| 13. Henry Currier.       | 26. Nicholas Pottgelsner. | 39. Peter E. Hanson.    |



- |                    |                    |                        |
|--------------------|--------------------|------------------------|
| 40. H. J. Heneman. | 45. Henry Keller.  | 50. John H. Smith.     |
| 41. L. O. Thorpe.  | 46. W. M. Fuller.  | 51. P. M. Ringdal.     |
| 42. James Hanna.   | 47. A. G. Johnson. | 52. John Q. Cronkhite. |
| 43. E. T. Young.   | 48. A. B. Cole.    | 53. Geo. A. Whitney.   |
| 44. F. A. Hodge.   | 49. E. J. Jones.   | 54. H. R. Spencer.     |

## HOUSE OF REPRESENTATIVES.—J. D. Jones, of Todd county, Speaker.

- |                          |                         |                         |
|--------------------------|-------------------------|-------------------------|
| 1. H. R. Briggs.         | Jens K. Grondahl,       | J. M. Belden,           |
| 2. D. M. Leach,          | E. A. Bigelow,          | G. P. Boutwell,         |
| L. S. St. John,          | 22. W. A. Munger,       | Ole Mattson.            |
| N. O. Henderson.         | W. F. Milligan.         | 39. John A. Sampson.    |
| 3. C. L. West,           | 23. O. B. Soule,        | 40. John H. Reiner.     |
| L. C. Scribner.          | F. B. Yates,            | 41. Henry Feig.         |
| 4. John G. Johnson,      | Chas. A. Parker.        | 42. J. A. Bergley.      |
| H. Drommerhausen.        | 24. C. F. Staples,      | 43. Jacob F. Jacobson,  |
| 5. S. J. Abbott.         | Ignatius Donnelly.      | H. W. Stone,            |
| 6. Thos. Torson.         | 25. Fred M. Lloyd,      | C. A. Fosnes.           |
| 7. Daniel Shell,         | W. W. Dunn,             | 44. August J. Anderson. |
| Ole O. Holmen,           | George A. Dallimore.    | 45. J. G. Hayter,       |
| A. S. Dyer.              | 26. Henry Johns,        | Fred Schroeder,         |
| 8. Geo. M. Laing.        | Ferdinand Barta,        | Joseph Kraker,          |
| 9. Henry Helmerdinger,   | E. E. McDonald.         | E. S. Hall.             |
| James A. Larson.         | 27. Thomas B. Scott,    | 46. A. F. Ferris,       |
| 10. Nils Nyquist,        | Thomas F. Martin.       | J. D. Jones,            |
| Wm. Jamieson,            | 28. Edwin Snodgrass,    | B. F. Hartshorn,        |
| H. C. McLean.            | C. H. McGill.           | H. C. Head.             |
| 11. John Wilkinson.      | 29. Jacob Foell,        | 47. R. J. McNeil,       |
| 12. Geo. E. Sloan.       | Alpheus Dale.           | C. P. Reeves.           |
| 13. Samuel T. Littleton. | 30. Fred B. Snyder,     | 48. John O. Emerson,    |
| 14. Joseph Underleak,    | Matthias Lellmann.      | A. T. Vigen,            |
| Joseph Kendall.          | 31. Stephen B. Lovejoy, | T. H. Froslee,          |
| 15. S. C. McElhaney,     | Simon Meyers,           | Knud Pederson.          |
| R. B. Basford,           | Wm. T. Coe.             | 49. Louis O. Foss,      |
| A. H. Hill,              | 32. John F. Dahl,       | J. M. Finney.           |
| Charles Goss.            | Henry G. Hicks,         | 50. D. F. McGrath,      |
| 16. Geo. E. Olds,        | Willard R. Cray,        | W. B. Douglas,          |
| J. H. Manchester.        | Hans Simonson.          | Joseph C. Wood.         |
| 17. Benton Severance.    | 33. Daniel T. Davies,   | 51. W. A. Marin,        |
| 18. Wm. Mansfield.       | Sylvanus A. Stockwell.  | S. J. Lee,              |
| 19. R. C. Von Lehe,      | 34. Edward E. Smith,    | G. O. Gilbertson.       |
| Wm. R. Mahood.           | John R. Cunningham.     | 52. M. A. Goar.         |
| 20. D. F. Kelly,         | 35. John Sederberg.     | 53. Daniel M. Gunn.     |
| L. M. Hollister,         | 36. Peter Poetz.        | 54. Patrick R. Vall,    |
| Chas. Elgenbrodt.        | 37. Jacob Truwe.        | Phillip C. Schmidt,     |
| 21. C. L. Brusletten,    | 38. A. N. Dare,         | Geo. R. Laybourn.       |

## APPORTIONMENT OF 1897.

- FIRST DISTRICT—Houston county—One senator and one representative.  
 SECOND DISTRICT—Winona county—One senator and three representatives.  
 THIRD DISTRICT—Wabasha county—One senator and one representative.  
 FOURTH DISTRICT—Olmsted county—One senator and two representatives.  
 FIFTH DISTRICT—Fillmore county—One senator and two representatives.  
 SIXTH DISTRICT—Mower county—One senator and two representatives.  
 SEVENTH DISTRICT—Dodge county—One senator and one representative.  
 EIGHTH DISTRICT—Steele county—One senator and one representative.  
 NINTH DISTRICT—Freeborn county—One senator and two representatives.  
 TENTH DISTRICT—Waseca county—One senator and one representative.  
 ELEVENTH DISTRICT—Blue Earth county—One senator and three representatives.  
 TWELFTH DISTRICT—Faribault county—One senator and one representative.  
 THIRTEENTH DISTRICT—Martin and Watonwan counties—One senator and two representatives.  
 FOURTEENTH DISTRICT—Jackson and Cottonwood counties—One senator and two representatives.  
 FIFTEENTH DISTRICT—Nobles and Murray counties—One senator and one representative.  
 SIXTEENTH DISTRICT—Rock and Pipestone counties—One senator and one representative.  
 SEVENTEENTH DISTRICT—Lincoln, Lyon and Yellow Medicine counties—One senator and two representatives.  
 EIGHTEENTH DISTRICT—Lac qui Parle and Chippewa counties—One senator and two representatives.



**NINETEENTH DISTRICT**—Redwood and Brown counties—One senator and two representatives.

**TWENTIETH DISTRICT**—Nicollet county—One senator and one representative.

**TWENTY-FIRST DISTRICT**—Sibley county—One senator and one representative.

**TWENTY-SECOND DISTRICT**—Renville county—One senator and two representatives.

**TWENTY-THIRD DISTRICT**—Meeker county—One senator and one representative.

**TWENTY-FOURTH DISTRICT**—McLeod county—One senator and one representative.

**TWENTY-FIFTH DISTRICT**—Carver county—One senator and one representative.

**TWENTY-SIXTH DISTRICT**—Scott county—One senator and one representative.

**TWENTY-SEVENTH DISTRICT**—Le Sueur county—One senator and two representatives.

**TWENTY-EIGHTH DISTRICT**—Rice county—One senator and two representatives.

**TWENTY-NINTH DISTRICT**—Goodhue county—One senator and three representatives.

**THIRTIETH DISTRICT**—Dakota county—One senator and two representatives.

**THIRTY-FIRST DISTRICT**—Washington county—One senator and two representatives.

**THIRTY-SECOND DISTRICT**—Chisago, Pine and Kanabec counties—One senator and two representatives.

**THIRTY-THIRD DISTRICT**—First and Second wards, St. Paul—One senator and two representatives.

**THIRTY-FOURTH DISTRICT**—Third, Ninth and part of Eighth wards, St. Paul—One senator and three representatives.

**THIRTY-FIFTH DISTRICT**—Fifth and Sixth wards, St. Paul—One senator and two representatives.

**THIRTY-SIXTH DISTRICT**—Fourth, Seventh and part of Eighth ward, St. Paul—One senator and two representatives.

**THIRTY-SEVENTH DISTRICT**—Part of Eighth ward, Tenth and Eleventh wards, St. Paul, and Ramsey county—One senator and two representatives.

**THIRTY-EIGHTH DISTRICT**—First ward and part of Third ward, Minneapolis—One senator and two representatives.

**THIRTY-NINTH DISTRICT**—Second and Ninth wards, Minneapolis, and town of St. Anthony—One senator and two representatives.

**FORTIETH DISTRICT**—Fourth ward, Minneapolis—One senator and two representatives.

**FORTY-FIRST DISTRICT**—Fifth and Sixth wards, Minneapolis—One senator and four representatives.

**FORTY-SECOND DISTRICT**—Seventh, Eleventh and Twelfth wards, Minneapolis, and village Edina and towns Richfield, Bloomington, Eden Prairie and village and town Excelsior, Hennepin county—One senator and two representatives.

**FORTY-THIRD DISTRICT**—Eighth and Thirteenth wards, Minneapolis, and towns Corcoran, Greenwood, Medina, Independence, Minnetonka, Plymouth, Minnetrista, Maple Grove, Orono and villages Golden Valley, St. Louis Park, West Minneapolis, Minnetonka Beach and Wayzata, Hennepin county—One senator and two representatives.

**FORTY-FOURTH DISTRICT**—Part of Third ward, and Tenth ward, Minneapolis, and villages Crystal, Robbinsdale, Osseo, and towns Crystal Lake, Brooklyn, Champlin, Dayton and Hassan, Hennepin county—One senator and two representatives.

**FORTY-FIFTH DISTRICT**—Isanti, Anoka, Mille Lacs and Sherburne counties, excepting Seventh ward, St. Cloud—One senator and three representatives.

**FORTY-SIXTH DISTRICT**—Wright county—One senator and two representatives.

**FORTY-SEVENTH DISTRICT**—Benton county, Seventh ward, St. Cloud, in Sherburne county, city of St. Cloud, and towns St. Cloud and Le Sauk, in Stearns county—One senator and one representative.

**FORTY-EIGHTH DISTRICT**—Morrison and Crow Wing counties—One senator and two representatives.

**FORTY-NINTH DISTRICT**—Seventh and Eighth wards, city of Duluth, and all that part of township forty-nine north, of range fifteen west, not embraced in said city; all of township fifty north, of range fifteen west, and all that part of the county of St. Louis lying to the westward of the range line or the same extended between ranges fifteen and sixteen west, in said county—One senator and two representatives.

**FIFTIETH DISTRICT**—Third, Fifth and Sixth wards of the city of Duluth, and all that part of said county outside the city of Duluth and lying between the range line between ranges thirteen and fourteen and the range line between ranges fifteen and sixteen, in said county—One senator and two representatives.

**FIFTY-FIRST DISTRICT**—Counties of Lake and Cook, the First, Second and Fourth wards of the city of Duluth, and all that part of said county not within said city, and lying to the eastward of the range line between said ranges thirteen and fourteen, or the same extended in said county—One senator and two representatives.

FIFTY-SECOND DISTRICT—Carlton, Aitkin, Itasca and Cass counties—One senator and two representatives.

FIFTY-THIRD DISTRICT—Hubbard, Wadena and Todd counties—One senator and two representatives.

FIFTY-FOURTH DISTRICT—Stearns county, except city of St. Cloud and towns of St. Cloud and Le Sauk—One senator and two representatives.

FIFTY-FIFTH DISTRICT—Kandiyohi county—One senator and one representative.

FIFTY-SIXTH DISTRICT—Swift and Big Stone counties—One senator and one representative.

FIFTY-SEVENTH DISTRICT—Traverse, Grant and Stevens counties—One senator and two representatives.

FIFTY-EIGHTH DISTRICT—Pope and Douglas counties—One senator and two representatives.

FIFTY-NINTH DISTRICT—Otter Tail county—One senator and four representatives.

SIXTIETH DISTRICT—Wilkin, Clay and Becker counties—One senator and three representatives.

SIXTY-FIRST DISTRICT—Norman, Beltrami and Red Lake counties—One senator and two representatives.

SIXTY-SECOND DISTRICT—Polk county—One senator and two representatives.

SIXTY-THIRD DISTRICT—Marshall, Roseau and Kittson counties—One senator and two representatives.

Sixty-three senators and one hundred and nineteen representatives.

### THIRTY-FIRST LEGISLATURE.—1899. Assembled January 3. Adjourned April 18

SENATE.—Lieut. Gov. Lyndon A. Smith, President.

- |                          |                        |                       |
|--------------------------|------------------------|-----------------------|
| 1. E. K. Roverud.        | 22. Chas. H. Nixon.    | 43. E. E. Smith.      |
| 2. P. Fitzpatrick.       | 23. Charles H. Dart.   | 44. L. E. Jenson.     |
| 3. A. J. Greer.          | 24. W. W. Sivright.    | 45. Henry M. Baker.   |
| 4. Joseph Underleak.     | 25. F. E. Du Toit.     | 46. E. Y. Chilton.    |
| 5. R. E. Thompson.       | 26. Julius A. Collier. | 47. Ripley B. Brower. |
| 6. S. Sweningsen.        | 27. M. R. Everett.     | 48. C. B. Buckman.    |
| 7. Samuel Lord.          | 28. A. W. Stockton.    | 49. E. B. Hawkins.    |
| 8. Wm. Gausewitz.        | 29. Wm. B. Dickey.     | 50. F. B. Daugherty.  |
| 9. T. V. Knatvold.       | 30. Albert Schaller.   | 51. Chas. O. Baldwin. |
| 10. Peter McGovern.      | 31. E. L. Hospes.      | 52. C. C. McCarthy.   |
| 11. C. L. Benedict.      | 32. L. H. McKusick.    | 53. J. D. Jones.      |
| 12. Geo. D. McArthur.    | 33. T. D. Sheehan.     | 54. Valentine Batz.   |
| 13. Wm. Vesselman.       | 34. R. S. McNamee.     | 55. O. N. Grue.       |
| 14. E. J. Mellicke.      | 35. John H. Ives.      | 56. E. T. Young.      |
| 15. Daniel Shell.        | 36. H. H. Horton.      | 57. E. J. Jones.      |
| 16. H. J. Miller.        | 37. A. R. McGill.      | 58. C. P. Reeves.     |
| 17. Louis H. Schellbach. | 38. J. T. McGowan.     | 59. M. J. Daly.       |
| 18. Charles Halvorson.   | 39. Fred B. Snyder.    | 60. John H. Smith.    |
| 19. Geo. W. Somerville.  | 40. E. G. Potter.      | 61. O. H. Myran.      |
| 20. John A. Johnson.     | 41. G. P. Wilson.      | 62. J. J. Ryder.      |
| 21. C. J. Larson.        | 42. S. A. Stockwell.   | 63. A. Grindeland.    |

### HOUSE OF REPRESENTATIVES.—A. N. Dare, of Sherburne county, Speaker.

- |                        |                        |                         |
|------------------------|------------------------|-------------------------|
| 1. W. M. Selby.        | 14. D. L. Riley.       | 29. C. L. Brusletten.   |
| 2. W. H. Yale.         | 15. John E. Johnson.   | 30. S. B. Barteau.      |
| 3. Andrew H. Hill.     | 16. Henry C. Grass.    | 31. Jens K. Grondahl.   |
| 4. Gilbert M. Corey.   | 17. A. S. Dyer.        | 32. C. F. Staples.      |
| 5. W. A. Munger.       | 18. John G. Schutz.    | 33. John Pennington.    |
| 6. H. R. Hymes.        | 19. Charles W. Stites. | 34. T. H. Hillary.      |
| 7. Avery K. Bush.      | 20. J. F. Jacobson.    | 35. August F. Neubauer. |
| 8. N. O. Henderson.    | 21. C. A. Fosnes.      | 36. S. C. Johnson.      |
| 9. C. D. Allen.        | 22. Henry Helmerding.  | 37. J. C. Pope.         |
| 10. C. L. West.        | 23. James A. Larson.   | 38. W. W. Dunn.         |
| 11. L. C. Scribner.    | 24. J. B. Bean.        | 39. Joseph A. Jackson.  |
| 12. E. H. Emerson.     | 25. Fred Sander.       | 40. Andrew Holm.        |
| 13. George E. Sloan.   | 26. Gunerius Peterson. | 41. W. B. Hennessy.     |
| 14. Gunvold Johnsrud.  | 27. A. Eugene Kinne.   | 42. Walter Nelson.      |
| 15. W. Galt.           | 28. John W. Torry.     | 43. Peter Thauwald.     |
| 16. John Wilkinson.    | 29. S. S. Beach.       | 44. Chas. S. Schurman.  |
| 17. Gilbert Gutterson. | 30. Jacob Truwe.       | 45. J. J. O'Connor.     |
| 18. Nils Nyquist.      | 31. Dennis J. Dealy.   | 46. F. L. Krayenbuhl.   |
| 19. U. G. Argetsinger. | 32. R. C. Von Lehe.    | 47. G. F. Umland.       |
| 20. S. J. Abbott.      | 33. M. J. Feeney.      | 48. Thomas C. Fulton.   |
| 21. Thomas Torson.     | 34. A. B. Kelly.       | 49. C. O. Lampe.        |
| 22. Peter Olsson.      | 35. P. J. Moran.       | 50. Peter Jeub.         |

- |  |  |  |
|--|--|--|
| 39. L. J. Ahlstrom,<br>P. C. Deming.   | 47. G. P. Boutwell.<br>Oscar Daggett.  | 57. L. O. Foss,<br>Jacob T. Schain.                                    |
| 40. W. S. Dwinell,<br>W. P. Roberts.   | 48. A. F. Ferris,<br>H. C. Stivers.    | 58. R. J. McNeill,<br>H. C. Estby.                                     |
| 41. Hans Simonson,<br>J. A. Hagstrom,<br>B. V. Morris, Jr.<br>P. B. Winston. | 49. Geo. J. Mallory,<br>Geo. F. Davis. | 59. Knud Pederson,<br>Henry Plowman,<br>E. C. Weston,<br>C. N. Haugen. |
| 42. John Goodspeed,<br>J. F. Wheaton.  | 50. T. M. Pugh,<br>Andrew Miller.      | 60. Joseph C. Wood,<br>D. F. McGrath,<br>John T. Lommen.               |
| 43. C. L. Wallace,<br>D. A. Lydiard.   | 51. Geo. R. Laybourn,<br>N. C. Nelson. | 61. O. P. Ofen,<br>B. Wethern.   |
| 44. C. O. A. Olsen,<br>W. J. Von der Weyer.                                  | 52. O. N. Mausten,<br>J. E. Lynds.     | 62. W. A. Marin,<br>James Cumming.                                     |
| 45. James T. Elwell,<br>A. N. Dare,<br>H. R. Mallette.                       | 53. L. W. Babcock,<br>Harry Hazlett.   | 63. C. J. McCollom,<br>R. H. Medcraft.                                 |
| 46. Frank Swanson.   | 54. Frank Benolken,<br>Wm. F. Donohue. |  |
|  | 55. N. O. Nelson.                      |  |
|  | 56. D. P. O'Neill.                     |  |

THIRTY-SECOND LEGISLATURE.—1901. Assembled January 8. Adjourned April 12

SENATE.—Lieut. Gov. Lyndon A. Smith, President.

- |                          |                        |                       |
|--------------------------|------------------------|-----------------------|
| 1. E. K. Roverud.        | 22. Charles H. Nixon.  | 43. E. E. Smith.      |
| 2. P. Fitzpatrick.       | 23. Charles H. Dart.   | 44. L. E. Jepson.     |
| 3. A. J. Greer.          | 24. W. W. Sivright.    | 45. Henry F. Barker.  |
| 4. Joseph Underleak.     | 25. F. E. Du Toit.     | 46. E. Y. Chilton.    |
| 5. R. E. Thompson.       | 26. Julius A. Collier. | 47. Ripley B. Brower. |
| 6. S. Sweningsen.        | 27. M. R. Everett.     | 48. C. B. Buckman.    |
| 7. Samuel Lord.          | 28. A. W. Stockton.    | 49. E. B. Hawkins.    |
| 8. Wm. Gausewitz.        | 29. Wm. B. Dickey.     | 50. F. B. Daugherty.  |
| 9. T. V. Knatvold.       | 30. Albert Schaller.   | 51. Chas. O. Baldwin. |
| 10. Peter McGovern.      | 31. E. L. Hospes.      | 52. C. C. McCarthy.   |
| 11. C. L. Benedict.      | 32. L. H. McKusick.    | 53. J. D. Jones.      |
| 12. Geo. D. McArthur.    | 33. T. D. Sheehan.     | 54. Valentine Batz.   |
| 13. Wm. Viesselman.      | 34. R. S. McNamee.     | 55. O. N. Grue.       |
| 14. E. J. Mellicke.      | 35. John H. Ives.      | 56. E. T. Young.      |
| 15. Daniel Shell.        | 36. H. H. Horton.      | 57. E. J. Jones.      |
| 16. H. J. Miller.        | 37. A. R. McGill.      | 58. C. P. Reeves.     |
| 17. Louis H. Schellbach. | 38. J. T. McGowan.     | 59. M. J. Daly.       |
| 18. Charles Halvorson.   | 39. Fred B. Snyder.    | 60. John H. Smith.    |
| 19. Geo. W. Somerville.  | 40. E. G. Potter.      | 61. O. H. Myran.      |
| 20. John A. Johnson.     | 41. G. P. Wilson.      | 62. J. J. Ryder.      |
| 21. C. J. Larson.        | 42. S. A. Stockwell.   | 63. A. Grindeland.    |

HOUSE OF REPRESENTATIVES.—M. J. Dowling, of Renville County, Speaker.

- |                        |                        |                        |
|------------------------|------------------------|------------------------|
| 1. James E. Bosworth.  | 27. W. R. Mahood.      | 45. Henry Lee.         |
| 2. W. B. Anderson.     | M. J. Feeney.          | N. K. Hunt.            |
| Theodore Sikorski.     | 28. A. B. Kelly.       | Emmet Mark.            |
| P. H. Gainey.          | Fred Lemke.            | John T. Alley.         |
| 3. L. O. Cooke.        | 29. S. B. Barteau.     | Frank Swanson.         |
| 4. H. R. Hymes.        | Christian Von Wald.    | 47. Oscar Daggett.     |
| Avery K. Bush.         | Albert G. Scherf.      | 48. A. F. Ferris.      |
| 5. J. H. Burns.        | 30. E. A. Whitford.    | Werner Hemstead.       |
| C. D. Allen.           | John Pennington.       | 49. Geo. J. Mallory.   |
| 6. Geo. W. W. Harden.  | 31. T. H. Hillary.     | E. F. Alford.          |
| W. A. Nolan.           | Aug. F. Neubauer.      | 50. Andrew Miller.     |
| 7. Peter J. Schwarg.   | 32. J. C. Pope.        | T. M. Pugh.            |
| 8. J. R. Morley.       | Edw. W. Stark.         | 51. Geo. R. Laybourn.  |
| 9. Gunvold Johnsrud.   | 33. Jos. A. Jackson.   | Thos. A. Bury.         |
| W. W. Galt.            | W. W. Dunn.            | 52. W. H. Noyes.       |
| 10. G. E. Brubaker.    | 34. Andrew Holm.       | Edw. Ryan.             |
| 11. Geo. W. Norman.    | Wm. Butler.            | 53. L. W. Babcock.     |
| Geo. R. Wilder.        | Walter Nelson.         | J. H. O'Neill.         |
| Nils Nyquist.          | 35. Philip Martin.     | 54. Frank Benolken.    |
| 12. J. A. Armstrong.   | Chas. S. Schurman.     | E. C. Hogan.           |
| 13. Thos. Torson.      | 36. J. R. Hickey.      | 55. P. A. Gandrud.     |
| Wm. A. Hinton.         | Rukard Hurd.           | 56. N. W. Benson.      |
| 14. D. L. Riley.       | 37. G. F. Umland.      | 57. Henry K. Nelson.   |
| W. A. Potter.          | W. W. Rich.            | Herman Hillmond.       |
| 15. Henry C. Grass.    | 38. P. F. Herbert.     | 58. T. T. Ofsthun.     |
| 16. J. H. Nichols.     | Chas. Fust.            | G. B. Ward.            |
| 17. John G. Schutz.    | 39. P. C. Deming.      | C. N. Haugen.          |
| Chas. W. Stites.       | J. C. Sweet.           | Henry Plowman.         |
| 18. J. F. Jacobson.    | 40. Sherman S. Smith.  | S. D. Rider.           |
| J. O. Haugland.        | W. P. Roberts.         | Ole O. Sageng.         |
| 19. S. D. Peterson.    | 41. J. L. Dobbins.     | 60. John T. Lommen.    |
| Jas. A. Larson.        | L. C. Stevenson.       | A. H. Willcox.         |
| 20. J. B. Bean.        | S. V. Morris, Jr.      | R. J. Wells.           |
| 21. Fred Sander.       | W. D. Washburn, Jr.    | 61. A. Aanenson.       |
| 22. Gunerius Peterson. | 42. Jas. A. Peterson.  | Chas. G. Rapp.         |
| M. J. Dowling.         | Jay W. Phillips.       | 62. J. E. Oppegaard.   |
| 23. John W. Torry.     | 43. Carl L. Wallace.   | James Cumming.         |
| 24. John H. Dorsey.    | L. H. Johnson.         | 63. Peder M. Henricks. |
| 25. Geo. W. Ocobock.   | 44. Geo. W. Armstrong. | Albert Berg.           |
| 26. Dennis J. Dealy.   | Frank S. Lane.         |                        |

## EXTRA SESSION OF 1902.

An extra session was called for the purpose of considering the report of the Tax Commission created by chapter 13, General Laws of A. D. 1901. The extra session convened February 4, 1902, and adjourned March 11, 1902. The officers and members were the same as at the regular session. Hon. John W. Torrey, member of the House of Representatives, thirty-second legislature, having died, Meeker county, twenty-third district, was not represented in House of Representatives at the extra session.

## THIRTY-THIRD LEGISLATURE.—1903. Assembled January 6th.

SENATE.—Lieut. Gov. Ray W. Jones, President.

- |                           |                       |                        |
|---------------------------|-----------------------|------------------------|
| 1. O. G. Laugen.          | 22. A. V. Rieke.      | 43. Edward E. Smith.   |
| 2. Patrick Fitzpatrick.   | 23. Charles H. Dart.  | 44. L. E. Jepson.      |
| 3. L. O. Cooke.           | 24. W. E. Harrington. | 45. R. F. Barker.      |
| 4. H. H. Witherstine.     | 25. F. E. Du Toit.    | 46. J. T. Alley.       |
| 5. R. E. Thompson.        | 26. Julius Collier.   | 47. Ripley B. Brower.  |
| 6. A. B. Campbell.        | 27. M. R. Everett.    | 48. A. F. Ferria.      |
| 7. Samuel Lord.           | 28. C. M. Buck.       | 49. E. B. Hawkins.     |
| 8. George W. Peachey.     | 29. Ole K. Naesseth.  | 50. T. M. Pugh.        |
| 9. Henry A. Morgan.       | 30. Albert Schaller.  | 51. Geo. R. Laybourn.  |
| 10. E. B. Colclster.      | 31. E. W. Durant.     | 52. O. N. Mausten.     |
| 11. A. O. Eberhart.       | 32. D. W. Cowan.      | 53. E. B. Wood.        |
| 12. F. E. Putnam.         | 33. W. W. Dunn.       | 54. Val. Batz.         |
| 13. Thomas Torson.        | 34. R. S. McNamee.    | 55. L. O. Thorpe.      |
| 14. W. A. Smith.          | 35. John O. Hardy.    | 56. H. W. Stone.       |
| 15. Daniel Shell.         | 36. Hiler H. Horton.  | 57. Jacob T. Schain.   |
| 16. Julius H. Nichols.    | 37. A. R. McGill.     | 58. G. B. Ward.        |
| 17. John G. Schutz.       | 38. J. T. McGowan.    | 59. A. B. Cole.        |
| 18. O. G. Dale.           | 39. E. F. Oomstock.   | 60. F. H. Peterson.    |
| 19. George W. Somerville. | 40. J. F. Calhoun.    | 61. E. J. Swedback.    |
| 20. C. A. Johnson.        | 41. George P. Wilson. | 62. A. D. Stephens.    |
| 21. Charles A. Benson.    | 42. Henry Gjertsen.   | 63. Bengt E. Sundberg. |

## HOUSE OF REPRESENTATIVES.—L. W. Babcock, of Wadena County, Speaker.

- |                       |                        |                      |
|-----------------------|------------------------|----------------------|
| 1. J. E. Bosworth.    | 27. J. A. Anderegg.    | 43. E. Mark.         |
| 2. D. Sinclair.       | 28. John Taylor.       | 44. H. E. Craig.     |
| 3. J. J. Pehler.      | 29. Fred. Lemke.       | 45. T. G. McLean.    |
| 4. John Schwager.     | 30. D. F. Kelley.      | 46. A. Hannaford.    |
| 5. M. J. O'Laughlin.  | 31. W. H. Putnam.      | 47. A. J. Wood.      |
| 6. W. C. Fraser.      | 32. C. Von Wald.       | 48. J. J. McGregor.  |
| 7. A. C. McCoy.       | 33. A. J. Rockne.      | 49. I. W. Bonck.     |
| 8. J. H. Burns.       | 34. J. B. Kelly.       | 50. H. A. Rider.     |
| 9. S. A. Nelson.      | 35. Joseph Peters.     | 51. David Graham.    |
| 10. W. A. Nolan.      | 36. O. B. Soule.       | 52. P. E. Dowling.   |
| 11. H. W. Lightly.    | 37. Swen Magnuson.     | 53. Ray T. Lewis.    |
| 12. G. G. Dalen.      | 38. E. W. Stark.       | 54. J. R. Randall.   |
| 13. J. R. Morley.     | 39. John L. Oleson.    | 55. N. F. Hugo.      |
| 14. Ole I. Opdahl.    | 40. Walter T. Lemon.   | 56. J. D. Budd.      |
| 15. Wm. Wohlhuter.    | 41. Joel E. Gregory.   | 57. A. L. Cole.      |
| 16. A. J. Lohren.     | 42. Henry McColl.      | 58. Sievren Swanson. |
| 17. Nils Nyquist.     | 43. Wm. Butler.        | 59. L. W. Babcock.   |
| 18. Geo. W. Norman.   | 44. James Handlan.     | 60. Edward R. Hinds. |
| 19. Geo. R. Wilder.   | 45. Anthony Yoerg.     | 61. Frank Minnette.  |
| 20. R. L. Mork.       | 46. Renville Chinnock. | 62. Chas. H. Block.  |
| 21. W. A. Hinton.     | 47. Jas. R. Hickey.    | 63. P. A. Gandrud.   |
| 22. A. D. Palmer.     | 48. Ambrose Tighe.     | 64. N. W. Benson.    |
| 23. A. M. Schroeder.  | 49. Joseph Jacoby.     | 65. H. Ward Stone.   |
| 24. J. D. Schroeder.  | 50. Thos. C. Fulton.   | 66. A. D. Larson.    |
| 25. Geo. W. Wilson.   | 51. Geo. R. Smith.     | 67. T. T. Ofsthun.   |
| 26. Nils Jacobson.    | 52. Chas. Fust.        | 68. H. L. Lewis.     |
| 27. G. Erickson.      | 53. P. C. Deming.      | 69. C. N. Haugen.    |
| 28. H. W. Ruliffson.  | 54. Geo. M. Gillette.  | 70. M. Walz.         |
| 29. J. F. Rosenwald.  | 55. J. D. Shearer.     | 71. Knud Bondy.      |
| 30. J. O. Hauglund.   | 56. C. B. Shove.       | 72. M. S. Jones.     |
| 31. S. D. Peterson.   | 57. L. C. Stevenson.   | 73. R. J. Wells.     |
| 32. Frank Clague.     | 58. W. W. Bardwell.    | 74. Geo. E. Perley.  |
| 33. Ole Peterson.     | 59. A. L. Helliwell.   | 75. T. C. Hawley.    |
| 34. Fred. Sander.     | 60. H. E. Fryberger.   | 76. A. Aanenson.     |
| 35. Wm. Wichman.      | 61. M. L. Fosson.      | 77. Luman C. Simons. |
| 36. A. H. Anderson.   | 62. W. I. Nolan.       | 78. B. S. Bennett.   |
| 37. Frank A. Carlson. | 63. L. H. Johnson.     | 79. Gunder Kroetue.  |
| 38. J. H. Dorsey.     | 64. J. A. Sheehard.    | 80. Hans O. Hanson.  |
| 39. Chas. H. Klein.   | 65. G. W. Armstrong.   | 81. O. B. Ekman.     |
| 40. John Deegan.      | 66. T. H. Girling.     |                      |



## CONGRESSIONAL APPORTIONMENT—1872.

The counties of Winona, Houston, Olmsted, Fillmore, Dodge, Steele, Mower, Freeborn, Waseca, Faribault, Blue Earth, Watonwan, Martin, Jackson, Cottonwood, Murray, Nobles, Pipestone and Rock, constitute the First congressional district.

The counties of Wabasha, Goodhue, Rice, Dakota, Scott, Le Sueur, Nicollet, Brown, Sibley, Carver, McLeod, Renville, Redwood, Lyon, Swift, Chippewa and Kandiyohi, constitute the Second congressional district.

All that part of the state not included in the First and Second districts, as described above, constitute the Third congressional district.

## CONGRESSIONAL APPORTIONMENT—1881.

The counties of Houston, Fillmore, Mower, Freeborn, Steele, Dodge, Olmsted, Winona and Wabasha, shall constitute the First congressional district.

The counties of Faribault, Blue Earth, Waseca, Watonwan, Martin, Cottonwood, Jackson, Murray, Nobles, Rock, Pipestone, Lincoln, Lyon, Redwood, Brown, Nicollet, Yellow Medicine, Lac qui Parle, Sibley and Le Sueur, shall constitute the Second congressional district.

The counties of Goodhue, Rice, Dakota, Scott, Carver, McLeod, Meeker, Kandiyohi, Renville, Swift and Chippewa, shall constitute the Third congressional district.

The counties of Washington, Ramsey, Hennepin, Wright, Pine, Kanabec, Anoka, Chisago, Isanti and Sherburne, shall constitute the Fourth congressional district.

The counties of Mille Lacs, Benton, Morrison, Stearns, Pope, Douglas, Stevens, Big Stone, Traverse, Grant, Todd, Crow Wing, Aitkin, Carlton, Wadena, Otter Tail, Wilkin, Cass, Becker, Clay, Polk, Beltrami, Marshall, Hubbard, Kittson, Itasca, St. Louis, Lake and Cook, shall constitute the Fifth congressional district.

## CONGRESSIONAL APPORTIONMENT—1891.

The counties of Dodge, Fillmore, Freeborn, Houston, Mower, Olmsted, Steele, Wabasha, Waseca and Winona, shall constitute the First congressional district.

The counties of Blue Earth, Brown, Chippewa, Cottonwood, Faribault, Jackson, Lac qui Parle, Lincoln, Lyon, Martin, Murray, Nicollet, Nobles, Pipestone, Redwood, Rock, Watonwan and Yellow Medicine, shall constitute the Second congressional district.

The counties of Carver, Dakota, Goodhue, Le Sueur, McLeod, Meeker, Renville, Rice, Scott and Sibley, shall constitute the Third congressional district.

The counties of Chisago, Isanti, Kanabec, Ramsey and Washington, shall constitute the Fourth congressional district.

The county of Hennepin shall constitute the Fifth congressional district.

The counties of Aitkin, Anoka, Beltrami, Benton, Carlton, Cass, Cook, Crow Wing, Hubbard, Itasca, Lake, Mille Lacs, Morrison, Pine, St. Louis, Sherburne, Stearns, Todd, Wadena and Wright, shall constitute the Sixth congressional district.

The counties of Becker, Big Stone, Clay, Douglas, Grant, Kandiyohi, Kittson, Marshall, Norman, Otter Tail, Polk, Pope, Stevens, Swift, Traverse and Wilkin, shall constitute the Seventh congressional district. Roseau and Red Lake counties belong to the Seventh.



## CONGRESSIONAL APPORTIONMENT—1901.

The State of Minnesota is hereby divided into nine (9) congressional districts, each of which is entitled to elect one (1) representative to the congress of the United States.

The counties of Dodge, Fillmore, Freeborn, Houston, Mower, Olmsted, Steele, Wabasha, Waseca and Winona shall constitute the First (1st) congressional district.

The counties of Blue Earth, Brown, Cottonwood, Faribault, Jackson, Martin, Murray, Nobles, Pipestone, Rock and Watonwan shall constitute the Second (2d) congressional district.

The counties of Carver, Dakota, Goodhue, Le Sueur, McLeod, Nicollet, Rice, Scott and Sibley shall constitute the Third (3d) congressional district.

The counties of Chisago, Ramsey and Washington shall constitute the Fourth (4th) congressional district.

The county of Hennepin shall constitute the Fifth (5th) congressional district.

The counties of Benton, Cass, Crow Wing, Douglas, Hubbard, Meeker, Morrison, Sherburne, Stearns, Todd, Wadena and Wright shall constitute the Sixth (6th) congressional district.

The counties of Big Stone, Chippewa, Grant, Kandiyohi, Lac qui Parle, Lincoln, Lyon, Pope, Redwood, Renville, Stevens, Swift, Traverse and Yellow Medicine shall constitute the Seventh (7th) congressional district.

The counties of Aitkin, Anoka, Carlton, Cook, Isanti, Itasca, Kanabec, Lake, Mille Lacs, Pine and St. Louis shall constitute the Eighth (8th) congressional district.

The counties of Becker, Beltrami, Clay, Kittson, Marshall, Norman, Otter Tail, Polk, Red Lake, Roseau and Wilkin shall constitute the Ninth (9th) congressional district.

# OFFICERS OF MINNESOTA LEGISLATURES.

## ROSTER OF OFFICERS SINCE ORGANIZATION OF THE STATE. THE SENATE.

YEAR.	Secretary.	Assistant Secretary.	Enrolling Clerk.	Engrossing Clerk.	Sergeant-at-Arms.	Chaplain.
1857-58	A. C. Dunn.	L. Redmund.	E. D. Ayres.	H. S. Donaldson.	H. Woodward.	J. V. Van Ingen.
1859-60	A. B. Webber.	O. P. Whitcomb.	Chauncey Barber.	E. W. Somers.	Levi Nutting.	J. D. Pope.
1861	A. B. Webber.	G. A. Emmel.	W. D. Hale.	C. J. Short.	Wm. H. Shelley.	
1862	Fred Driscoll.	M. A. Dailey.	G. F. Cleveland.	G. F. Potter.	Geo. F. Childs.	
1863	Eli B. Ames.	E. W. Somers.	E. McMurtre.	J. C. McClure.	B. Chambers.	F. O. Rich.
1864	Eli B. Ames.	G. P. Wilson.	A. Strecker.	J. H. Brand.	Levi Nutting.	F. A. Noble.
1865	Eli B. Ames.	G. P. Wilson.	E. A. Burger.	Forest Henry.	H. H. Butts.	F. A. Noble.
1866	Geo. P. Wilson.	E. B. Ames.	A. Grant.	Chas. Ward.	D. Van Deren.	F. A. Noble.
1867	Geo. P. Wilson.	Geo. F. Potter.	S. H. Nichols.	Chas. Ward.	G. R. Wedgewood.	L. J. White.
1868	A. B. Webber.	F. E. Snow.	S. H. Nichols.	A. M. Olin.	G. R. Wedgewood.	L. J. White.
1869	F. E. Snow.	G. C. Chamberlain.	B. A. Lowell.	Wm. Milliken.	S. J. Sanborn.	A. L. Cole.
1870	F. E. Snow.	W. H. Milliken.	J. C. Turner.	W. T. Rambush.	J. T. Williams.	J. Marvin.
1871	F. E. Snow.	A. A. Harwood.	C. D. Tutill.	W. T. Rambush.	J. T. Williams.	J. Marvin.
1872	A. A. Harwood.	W. A. Hotchkiss.	Alice Webber.	C. W. Folsom.	Edward Eli.	J. Marvin.
1873	A. A. Harwood.	C. W. Johnson.	C. H. Rosworth.	T. G. Anderson.	Edwin Dunn.	J. Marvin.
1874	C. W. Johnson.	T. G. Anderson.	M. V. B. Scribner.	R. J. Keenan.	Edwin Dunn.	J. Marvin.
1875	C. W. Johnson.	W. D. Hawkins.	J. Hooper.	E. A. Folsom.	G. C. Chamberlain.	S. W. Phelps.
1876	C. W. Johnson.	E. H. Folsom.	M. V. B. Scribner.	P. A. Gatchell.	Chas. A. Reese.	E. C. Sanders.
1877	C. W. Johnson.	W. H. Crandall.	C. R. McKenney.	M. A. Dailey.	M. Anderson.	E. C. Sanders.
1878	C. W. Johnson.	E. H. Folsom.	C. R. McKenney.	O. A. Hallin.	P. W. Pugh.	S. G. Gale.
1879	C. W. Johnson.	M. A. Dailey.	C. W. Cresar.	A. P. Bryant.	W. H. Mellen.	R. Smith.
1881	S. P. Jennison.	A. G. Wedge.	J. P. Jacobson.	A. H. Bertram.	C. M. Reese.	N. Hobart.
1883	C. W. Johnson.	J. D. Jones.	J. P. Jacobson.	A. H. Bertram.	J. A. Westoy.	John Allison.
1885	J. D. Jones.	J. L. Helm.	J. P. Jacobson.	A. H. Bertram.	F. A. Dayton.	E. R. Lathrop.
1887	O. L. Cutter.	B. W. Day.	A. Dewey.	A. H. Bertram.	Clark Chambers.	Edw. Savage.
1889	O. L. Cutter.	E. W. Day.	W. C. Whitman.	L. Hanson.	H. Gillett.	D. A. Tawney.
1891	F. N. Van Duzee.	A. L. Graves.	E. P. Barnum.	C. W. Foote.	E. E. Benn.	Robert Forbes.
1893	F. N. Van Duzee.	J. G. Fowler.	L. D. Miller.	A. H. Bertram.	S. M. West.	R. N. Joscelyn.
1895	S. A. Langum.	W. E. Allen.	D. M. Brown.	J. E. Peterson.	H. E. Gibbons.	W. W. Lewis.
1897	S. A. Langum.	A. D. Countryman.	D. M. Brown.	J. E. Peterson.	W. P. Dunnington.	H. A. Chouinard.
1899	S. A. Langum.	A. D. Countryman.	Victor Schaller.	A. B. Christy.	Thos. Downs.	Geo. C. Pollock.
1901	S. A. Langum.	A. D. Countryman.	Geo. D. Montgomery.	A. G. Myran.	Thos. Downs.	
1902*	S. A. Langum.	A. D. Countryman.	Geo. D. Montgomery.	A. G. Myran.	Thos. Downs.	
1903	S. A. Langum.	A. D. Countryman.	W. H. Alton.	A. G. Myran.	Thos. Downs.	

\* Extra session.

OFFICERS OF MINNESOTA LEGISLATURES—Continued.

THE HOUSE OF REPRESENTATIVES.

YEAR.	Chief Clerk.	Assistant Clerk.	Enrolling Clerk.	Engrossing Clerk.	Sergeant-at-Arms.	Chaplain.
1857-58	A. T. Chamblin.	C. C. Guppy.	C. C. Whitman.	Geo. F. Potter.	John Bell.	John Penman.
1859-60	Jared Benson.	N. E. Dorival.	A. R. Kiefer.	W. H. Shelley.	W. H. Shelley.	John Mattock.
1861	David Blakely.	J. C. Past.	J. A. Van Fleet.	Myron Colony.	T. McDonough.	A. S. Fiske.
1862	David Blakely.	I. J. Knox.	E. McMurtrie.	D. B. Johnson, Jr.	Levi Nutting.	J. C. Whitney.
1863	A. B. Webber.	Sol. Snow.	A. Strecker.	W. W. Prindle.	G. C. Whitcomb.	Geo. S. Biscoe.
1864	A. C. Dunn.	Sol. Snow.	Christian Exel.	L. H. Stark.	L. McDonald.	A. D. Williams.
1865	A. C. Dunn.	Sol. Snow.	J. K. Arnold.	R. C. Mitchell.	F. M. West.	Cyrus Brooks.
1866	A. C. Dunn.	W. H. Mitchell.	D. L. Wellman.	W. A. Powers.	M. W. Farmer.	Daniel Cobb.
1867	S. P. Jennison.	M. D. Flower.	T. P. Gare.	J. Lockey.	M. W. Farmer.	Daniel Cobb.
1868	S. P. Jennison.	M. D. Flower.	B. Kilholz.	P. McCracken.	A. H. Reed.	C. G. Bowdish.
1869	W. R. Kinyon.	Sam H. Nichols.	W. W. Williams.	C. D. Tuthill.	A. H. Reed.	C. G. Bowdish.
1870	W. R. Kinyon.	C. H. Slocum.	Frank Daggett.	J. G. McGrew.	A. S. Nobles.	E. R. Lathrop.
1871	S. P. Jennison.	C. H. Slocum.	M. H. Scribner.	A. M. Kimball.	A. C. Hawley.	S. N. Phelps.
1872	J. C. Hamilton.	S. H. Nichols.	M. H. Scribner.	F. F. Meacham.	Thos. George.	S. T. Sterrett.
1873	S. H. Nichols.	C. H. Slocum.	M. H. Scribner.	O. S. Reishus.	B. Madison.	S. T. Sterrett.
1874	S. H. Nichols.	J. V. Brower.	S. D. Hillman.	L. G. Nelson.	B. Madison.	F. T. Brown.
1875	S. H. Nichols.	G. W. Buswell.	Z. B. Clark.	L. G. Nelson.	W. Pierce.	M. N. Adams.
1876	G. W. Buswell.	S. D. Parsons.	A. T. Brakke.	N. H. Knappen.	W. Pierce.	C. Hobart.
1877	G. W. Buswell.	S. D. Parsons.	M. L. Torpey.	W. H. Mellen.	O. J. Johnson.	C. Hobart.
1878	M. D. Flower.	R. Deakin.	G. E. McKibben.	J. G. McGrew.	A. Slotten.	David Brooks.
1879	M. D. Flower.	R. Deakin.	G. E. McKibben.	Eugene A. Smith.	F. H. Dayton.	G. W. T. Wright.
1881	J. R. Howard.	R. Deakin.	F. L. Krayenbuhl.	M. J. Willsie.	F. H. Dayton.	M. McG. Dana.
1883	J. R. Howard.	R. Deakin.	Carl N. Lien.	T. H. Caine.	F. H. Dayton.	W. A. Harrington.
1885	J. R. Howard.	F. L. Warner.	Carl N. Lien.	J. Morrison.	W. F. Gray.	W. A. Harrington.
1887	J. R. Howard.	F. L. Warner.	Geo. F. Fuller.	James Morrison.	W. F. Gray.	W. A. Harrington.
1889	C. P. Carpenter.	C. H. Slocum.	F. L. Krayenbuhl.	Gilbert Gutterson.	C. A. Baxter.	W. A. Harrington.
1891	P. J. Smalley.	Edw. O'Brien.	C. J. Haynes.	A. Warren.	H. Plowman.	Wm. Wilkinson.
1893	P. A. Johnson.	M. J. Dowling.	A. C. Belyea.	S. B. Molander.	Basil Smout.	I. C. Fortin.
1895	M. J. Dowling.	J. Frank Dean.	E. F. Beck.	N. H. Ingersoll.	J. M. Bayer.	Robt. McCune.
1897	M. J. Dowling.	W. B. Stine.	F. L. Krayenbuhl.	N. H. Ingersoll.	J. M. Bayer.	C. M. Heard.
1899	Israel Bergstrom.	O. K. Dahle.	E. F. Beck.	N. H. Ingersoll.	Edw. Fanning.	O. N. Lindh.
1901	J. A. Schmahl.	G. H. Spear.	Frank A. Holcomb.	W. W. Wall .....	Edw. Fanning.	H. W. Knowles.
1902	J. A. Schmahl.	W. E. Verity.	Frank A. Holcomb.	W. W. Wall .....	Edw. Fanning.	H. W. Knowles.
1903	J. A. Schmahl.	A. E. L. Johnson.	Frank A. Holcomb.	Wm. A. Gulick .....	Edw. Fanning.	Robert Forbes.

Extra session.

---

**THIRTY-THIRD LEGISLATURE,  
1903.**

---

## THE LEGISLATURE OF 1903.

## MEMBERS OF THE SENATE.

Name.	Dis- trict.	County.	Postoffice.	Politics.
Alley, J. T.,	46	Wright,	Buffalo,	Republican.
Barker, H. F.,	45	Isanti,	Cambridge,	Republican.
Batz, Valentine,	54	Stearns,	Holdingford,	Democrat.
Benson, Charles A.,	21	Sibley,	Winthrop,	Republican.
Brower, Ripley B.,	47	Stearns,	St. Cloud,	Republican.
Buck, C. M.,	28	Rice,	Faribault,	Republican.
Calhoun, J. F.,	40	Hennepin,	Minneapolis,	Republican.
Campbell, A. S.,	6	Mower,	Austin,	Republican.
Cole, A. B.,	59	Otter Tail,	Fergus Falls,	Republican.
Coller, Julius,	26	Scott,	Shakopee,	Democrat.
Colleston, E. B.,	10	Waseca,	Waseca,	Republican.
Comstock, E. F.,	39	Hennepin,	Minneapolis,	Republican.
Cooke, L. O.,	3	Wabasha,	Kellogg,	Republican.
Cowan, D. W.,	32	Pine,	Sandstone,	Republican.
Dale, O. G.,	18	Lac qui Parle,	Madison,	Republican.
Dart, Chas. H.,	28	Meeker,	Litchfield,	Democrat.
Dunn, W. W.,	33	Ramsey,	St. Paul,	Republican.
Du Toit, F. E.,	25	Carver,	Chaska,	Democrat.
Durant, E. W.,	31	Washington,	Stillwater,	Republican.
Eberhart, A. O.,	11	Blue Earth,	Mankato,	Republican.
Everett, M. R.,	27	Le Sueur,	Waterville,	Democrat.
Ferris, A. F.,	48	Crow Wing,	Brainerd,	Republican.
Fitzpatrick, Patrick,	2	Winona,	Winona,	Democrat.
Gjertsen, Henry,	42	Hennepin,	Minneapolis,	Republican.
Hardy, John C.,	35	Ramsey,	St. Paul,	Democrat.
Harrington, W. E.,	24	McLeod,	Hutchinson,	Republican.
Hawkins, E. B.,	49	St. Louis,	Biwabik,	Republican.
Horton, Hiler H.,	36	Ramsey,	St. Paul,	Republican.
Jepson, Lowell E.,	44	Hennepin,	Minneapolis,	Republican.
Johnson, C. A.,	20	Nicollet,	St. Peter,	Republican.
Laugen, O. G.,	1	Houston,	Houston,	Republican.
Laybourn, Geo. R.,	51	St. Louis,	Duluth,	Republican.
Lord, Samuel,	7	Dodge,	Kasson,	Republican.
Mausten, Ole N.,	52	Aitkin,	Aitkin,	Republican.
McGill, A. R.,	37	Ramsey,	St. Paul,	Republican.
McGowan, J. T.,	38	Hennepin,	Minneapolis,	Democrat.
McNamee, R. S.,	34	Ramsey,	St. Paul,	Democrat.
Morgan, Henry A.,	9	Freeborn,	Albert Lea,	Republican.
Naeseth, Ole K.,	29	Goodhue,	Aspelund,	Republican.
Nichols, Julius H.,	16	Pipestone,	Pipestone,	Republican.
Peachey, Geo. W.,	8	Steele,	Owatonna,	Republican.
Peterson, F. H.,	60	Clay,	Moorhead,	Republican.
Pugh, T. M.,	50	St. Louis,	Duluth,	Republican.
Putnam, F. E.,	12	Faribault,	Blue Earth,	Republican.
Rieke, A. V.,	22	Renville,	Fairfax,	Republican.
Schain, J. T.,	57	Traverse,	Browns Valley,	Republican.
Schaller, Albert,	30	Dakota,	Hastings,	Democrat.
Schutz, John G.,	17	Lyon,	Marshall,	Republican.
Shell, Daniel,	15	Nobles,	Worthington,	Republican.
Smith, E. E.,	43	Hennepin,	Minneapolis,	Republican.
Smith, W. A.,	14	Cottonwood,	Windom,	Republican.
Somerville, Geo. W.,	19	Brown,	Sleepy Eye,	Republican.
Stephens, A. D.,	62	Polk,	Crookston,	Republican.
Stone, H. W.,	56	Swift,	Benson,	Republican.
Sundberg, Bengt E.,	63	Kittson,	Kennedy,	Republican.
Swedback, E. J.,	61	Beltrami,	Bemidji,	Republican.
Thompson, R. E.,	5	Fillmore,	Preston,	Republican.
Thorpe, L. O.,	55	Kandiyohi,	Willmar,	Republican.
Torson, Thomas,	13	Watsonwan,	St. James,	Republican.
Ward, G. B.,	58	Douglas,	Alexandria,	Republican.
Wilson, G. P.,	41	Hennepin,	Minneapolis,	Republican.
Witherstone, H. H.,	4	Olmsted,	Rochester,	Democrat.
Wood, E. B.,	53	Todd,	Long Prairie,	Republican.



## OFFICERS OF THE SENATE.

Officers.	County.	Postoffice.
<i>Lieut. Governor—</i>		
Ray W. Jones, . . . . .	Hennepin, . . . . .	Minneapolis.
<i>Secretary—</i>		
Samuel A. Langum, . . . . .	Pillmore, . . . . .	Preston.
<i>First Ass't Secretary—</i>		
A. D. Countryman, . . . . .	Swift, . . . . .	Appleton.
<i>Second Ass't Secretary—</i>		
G. B. Wollan, . . . . .	Pope, . . . . .	Glenwood.
<i>Enrolling Clerk—</i>		
W. H. Alton, . . . . .	Ramsey, . . . . .	St. Paul.
<i>Engrossing Clerk—</i>		
A. G. Myran, . . . . .	Norman, . . . . .	Ada.
<i>Sergeant-at-Arms—</i>		
Thos. Downs, . . . . .	Hennepin, . . . . .	Minneapolis.
<i>Ass't Sergeant-at-Arms—</i>		
H. J. West, . . . . .	Stearns, . . . . .	St. Cloud.
<i>Chaplain—</i>		
George C. Pollock, . . . . .	Meeker, . . . . .	Litchfield.

## NEWSPAPER REPORTERS—SENATE.

Reporters.	Name of Paper.	Address.
W. M. Smart, . . . . .	Pioneer Press, . . . . .	221 Norris.
Theo. H. Laws, . . . . .	Minneapolis Tribune, . . . . .	941 14th Ave. S., Minneapolis.
Paul Gylstrom, . . . . .	Minneapolis Times, . . . . .	1904 Wash. Ave. S., Mpls.
E. R. C. Hosking, . . . . .	St. Paul Dispatch, . . . . .	Clarendon Hotel.
J. C. Matchitt, . . . . .	St. Paul Daily News, . . . . .	449 Wheeler Ave.
W. R. MacDonald, . . . . .	St. Paul Globe, . . . . .	60 East Summit Ave.
Adolph Edsten, . . . . .	Minneapolis Journal, . . . . .	1012 East 18th St., Minneapolis.
Milton Garges, . . . . .	Associated Press, . . . . .	Pioneer Press Bldg., St. Paul.
H. J. Nienstedt, . . . . .	Volkszeitung, St. Paul, . . . . .	270 Iglehart.
J. A. Stuart, . . . . .	Duluth News-Tribune, . . . . .	The Abbott.
R. Melle, . . . . .	Nordvesten, . . . . .	405 Chamber of Commerce.
Benjamin S. Cowen, . . . . .	Associated Press, . . . . .	775 Holly.
Milton Gayes, . . . . .	Associated Press, . . . . .	679 St. Anthony Ave.
S. H. Bingham, . . . . .	Duluth Evening Herald, . . . . .	Merchants Hotel.
Lawrence C. Hodgson, . . . . .	St. Paul Dispatch, . . . . .	795 Cedar St.

## THE LEGISLATURE OF 1903.

## MEMBERS OF THE HOUSE OF REPRESENTATIVES.

Name.	Dis- trict.	County.	Postoffice.	Politics.
Aanenson, A.,	61	Norman,	Shelly,	Republican.
Anderegg, J. A.,	27	Le Sueur,	Le Sueur,	Republican.
Anderson, A. H.,	22	Renville,	Sacred Heart,	Republican.
Armstrong, G. W.,	44	Hennepin,	Minneapolis,	Republican.
Babcock, L. W.,	53	Wadena,	Wadena,	Republican.
Bardwell, W. W.,	41	Hennepin,	Minneapolis,	Republican.
Bennett, B. S.,	62	Polk,	Fosston,	Republican.
Benson, N. W.,	56	Big Stone,	Clinton,	Republican.
Block, Chas. H.,	54	Stearns,	Maine Prairie,	Democrat.
Bondy, Knudt W.,	59	Otter Tail,	Battle Lake,	Republican.
Bosworth, J. E.,	1	Houston,	Money Creek,	Republican.
Bouck, I. W.,	48	Morrison,	Royalton,	Republican.
Budd, J. D.,	51	Lake,	Two Harbors,	Republican.
Burns, J. H.,	5	Fillmore,	Lanesboro,	Republican.
Butler, William,	84	Ramsey,	St. Paul,	Democrat.
Carlson, Frank A.,	23	Meeker,	Litchfield,	Republican.
Chinnock, Renville,	35	Ramsey,	St. Paul,	Republican.
Clague, Frank,	19	Redwood,	Lamberton,	Republican.
Cole, A. L.,	52	Cass,	Walker,	Republican.
Craig, H. E.,	45	Sherburne,	Orrock,	Republican.
Dalen, G. G.,	7	Dodge,	Hayfield,	Republican.
Deegan, John,	26	Scott,	Prior Lake,	Democrat.
Deming, P. C.,	39	Hennepin,	Minneapolis,	Republican.
Dorsey, J. H.,	24	McLeod,	Glencoe,	Democrat.
Dowling, P. R.,	49	Eveleth,	St. Louis,	Republican.
Ekman, O. B.,	63	Roseau,	Roseau,	Republican.
Erickson, G.,	17	Vel. Med.,	Canby,	Republican.
Fosseen, M. L.,	42	Hennepin,	Minneapolis,	Republican.
Fraser, W. C.,	4	Olmsted,	Rochester,	Republican.
Fryberger, H. E.,	41	Hennepin,	Minneapolis,	Republican.
Fulton, Thos. C.,	37	Ramsey,	White Bear,	Republican.
Fust, Chas.,	38	Hennepin,	Minneapolis,	Democrat.
Gandrud, P. A.,	55	Kandiyohi,	Sundburg,	Republican.
Gillette, Geo. M.,	39	Hennepin,	Minneapolis,	Republican.
Girling, T. H.,	44	Hennepin,	Minneapolis,	Republican.
Graham, David,	49	St. Louis,	West Duluth,	Republican.
Gregory, Joel E.,	33	Ramsey,	St. Paul,	Republican.
Hanaford, A.,	46	Wright,	Monticello,	Republican.
Handlan, James,	34	Ramsey,	St. Paul,	Democrat.
Hanson, Hans O.,	63	Marshall,	Stephen,	Republican.
Haugen, C. N.,	59	Otter Tail,	Pelican Rapids,	Republican.
Haugland, J. O.,	18	Chippewa,	Montevideo,	Republican.
Hawley, T. C.,	60	Becker,	Lake Park,	Republican.
Helliwell, A. L.,	41	Hennepin,	Minneapolis,	Republican.
Hickey, James R.,	36	Ramsey,	St. Paul,	Democrat.
Hinds, Edward R.,	53	Hubbard,	Hubbard,	Republican.
Hinton, W. A.,	13	Martin,	Truman,	Republican.
Hugo, N. F.,	51	St. Louis,	Duluth,	Republican.
Jacobson, Niels,	16	Rock,	Hills,	Republican.
Jacoby, Jos.,	37	Ramsey,	St. Paul,	Democrat.
Jones, M. S.,	59	Otter Tail,	Battle Lake,	Republican.
Johnson, L. H.,	43	Hennepin,	Minneapolis,	Republican.
Kelley, D. F.,	28	Rice,	Northfield,	Republican.
Kelly, J. B.,	30	Dakota,	Lakeville,	Republican.
Klein, Chas. H.,	25	Carver,	Chaska,	Republican.
Krostue, Gunder,	62	Polk,	Fisher,	Republican.
Larson, A. D.,	57	Grant,	Herman,	Republican.
Lemke, Fred,	28	Rice,	Faribault,	Republican.
Lemon, Walter T.,	33	Ramsey,	St. Paul,	Republican.
Lewis, H. L.,	58	Douglas,	Homes City,	Republican.
Lewis, R. T.,	50	St. Louis,	Duluth,	Republican.
Lightly, H. W.,	6	Mower,	Austin,	Republican.
Lohren, A. J.,	10	Waseca,	Waseca,	Republican.
Magnuson, Swen,	31	Washington,	Marine,	Republican.
Mark, Emmet,	45	Mille Lacs,	Princeton,	Republican.
McColl, Henry,	34	Ramsey,	St. Paul,	Democrat.

## THE LEGISLATURE OF 1903.

## MEMBERS OF THE HOUSE OF REPRESENTATIVES.—Continued.

Name.	District.	County.	Postoffice.	Politics.
McCoy, A. C., . . . . .	4	Olmsted, . . .	Byron, . . . . .	Republican.
McGregor, J. J., . . . . .	47	Benton, . . . .	Sauk Rapids, . .	Republican.
McLean, T. G., . . . . .	45	Anoka, . . . . .	Anoka, . . . . .	Republican.
Minnette, Frank, . . . . .	54	Stearns, . . . .	Sauk Centre, . .	Democrat.
Mork, R. L., . . . . .	12	Faribault, . . .	Bricelyn, . . . .	Republican.
Morley, J. R., . . . . .	8	Steele, . . . . .	Owatonna, . . .	Republican.
Nelson, S. A., . . . . .	5	Pillmore, . . . .	Lanesboro, . . .	Republican.
Nolan, W. A., . . . . .	6	Mower, . . . . .	Grand Meadow, .	Republican.
Nolan, W. I., . . . . .	42	Hennepin, . . .	Minneapolis, . .	Republican.
Norman, Geo. W., . . . . .	11	Blue Earth, . .	Lake Crystal, . .	Republican.
Nyquist, Nils, . . . . .	11	Blue Earth, . .	Eagle Lake, . . .	Republican.
Ofsthun, T. T., . . . . .	58	Pope, . . . . .	Glenwood, . . .	Republican.
O'Laughlin, M. J., . . . . .	8	Wabasha, . . . .	Lake City, . . . .	Democrat.
Oleson, John L., . . . . .	32	Chisago, . . . .	North Branch, . .	Republican.
Opdahl, Ole I., . . . . .	9	Freeborn, . . . .	Mansfield, . . . .	Republican.
Palmer, A. D., . . . . .	13	Martin, . . . . .	Ceylon, . . . . .	Republican.
Pehler, J. J., . . . . .	2	Winona, . . . . .	Winona, . . . . .	Republican.
Perley, Geo. E., . . . . .	60	Clay, . . . . .	Moorhead, . . . .	Republican.
Peters, Jos., . . . . .	30	Dakota, . . . . .	Farmington, . . .	Democrat.
Peterson, O., . . . . .	20	Nicollet, . . . .	Brighton, . . . .	Republican.
Peterson, S. D., . . . . .	19	Brown, . . . . .	New Ulm, . . . . .	Republican.
Putnam, W. H., . . . . .	29	Goodhue, . . . .	Red Wing, . . . .	Republican.
Randall, J. R., . . . . .	50	St. Louis, . . . .	Duluth, . . . . .	Republican.
Rider, H. A., . . . . .	48	Morrison, . . . .	Little Falls, . . .	Republican.
Rockne, A. J., . . . . .	39	Goodhue, . . . .	Zumbrota, . . . .	Republican.
Rosenwald, J. F., . . . . .	18	Lac qui Parle, . .	Madison, . . . . .	Republican.
Ruliffson, H. W., . . . . .	17	Lyon, . . . . .	Russell, . . . . .	Republican.
Sander, Fred, . . . . .	21	Sibley, . . . . .	Henderson, . . . .	Republican.
Schroeder, A. M., . . . . .	14	Jackson, . . . . .	Lakefield, . . . .	Democrat.
Schroeder, J. D., . . . . .	14	Cottonwood, . . .	Mountain Lake, . .	Republican.
Schwager, John, . . . . .	2	Winona, . . . . .	Bethany, . . . . .	Republican.
Shearer, J. D., . . . . .	40	Hennepin, . . . .	Minneapolis, . . .	Republican.
Shepherd, J. A., . . . . .	43	Hennepin, . . . .	Minneapolis, . . .	Republican.
Shove, C. B., . . . . .	40	Hennepin, . . . .	Minneapolis, . . .	Republican.
Simons, Luman C., . . . . .	61	Red Lake, . . . .	Red Lake Falls, . .	Republican.
Sinclair, D., . . . . .	2	Winona, . . . . .	Winona, . . . . .	Republican.
Soule, O. B., . . . . .	31	Washington, . . .	Withrow, . . . . .	Republican.
Smith, Geo. R., . . . . .	38	Hennepin, . . . .	Minneapolis, . . .	Republican.
Stark, E. W., . . . . .	32	Chisago, . . . . .	Harris, . . . . .	Republican.
Stevenson, L. C., . . . . .	41	Hennepin, . . . .	Minneapolis, . . .	Republican.
Stone, H. W., . . . . .	57	Stevens, . . . . .	Morris, . . . . .	Republican.
Swanson, Sievren, . . . . .	52	Carlton, . . . . .	Moose Lake, . . .	Republican.
Taylor, John, . . . . .	27	Le Sueur, . . . .	Le Sueur, . . . . .	Democrat.
Tighe, Ambrose, . . . . .	36	Ramsey, . . . . .	St. Paul, . . . . .	Republican.
Von Wald, C., . . . . .	29	Rice, . . . . .	Nerstrand, . . . .	Republican.
Waltz, M., . . . . .	59	Otter Tail, . . . .	Perham, . . . . .	Republican.
Wells, R. J., . . . . .	60	Wilkin, . . . . .	Breckenridge, . . .	Republican.
Wichman, Wm., . . . . .	23	Renville, . . . .	Beaver Falls, . . .	Republican.
Wilder, Geo. R., . . . . .	11	Blue Earth, . . .	Amboy, . . . . .	Republican.
Wilson, Geo. W., . . . . .	15	Nobles, . . . . .	Worthington, . . .	Republican.
Wohlhuter, Wm., . . . . .	9	Freeborn, . . . .	Twin Lakes, . . . .	Republican.
Wood, A. J., . . . . .	46	Wright, . . . . .	Otsego, . . . . .	Republican.
Yoerg, Anthony, . . . . .	35	Ramsey, . . . . .	West St. Paul, . .	Democrat.

## OFFICERS OF THE HOUSE.

Officers.	County.	Postoffice.
<i>Speaker—</i>		
L. W. Babcock, . . . . .	Wadena, . . . . .	Wadena.
<i>Chief Clerk—</i>		
Julius A. Schmah, . . . . .	Redwood, . . . . .	Redwood Falls.
<i>First Ass't Clerk—</i>		
Adolph E. L. Johnson, . . . . .	Hennepin, . . . . .	Minneapolis.
<i>Second Ass't Clerk—</i>		
Knute O. Sandum, . . . . .	Faribault, . . . . .	Briceyn.
<i>Enrolling Clerk—</i>		
Frank A. Holcomb, . . . . .	Ramsey, . . . . .	St. Paul.
<i>Engrossing Clerk—</i>		
Wm. A. Gulick, . . . . .	Hennepin, . . . . .	Minneapolis.
<i>Sergeant-at-Arms—</i>		
Edward Fanning, . . . . .	Olmsted, . . . . .	Stewartville.
<i>Ass't Sergeant-at-Arms—</i>		
Roger S. Lerch, . . . . .	St. Louis, . . . . .	Duluth.
<i>Postmaster—</i>		
Adele M. Van Smith, . . . . .	Ramsey, . . . . .	St. Paul.
<i>Ass't Postmaster—</i>		
Mrs. M. A. Soule, . . . . .	Meeker, . . . . .	Litchfield.
<i>Chaplain—</i>		
Dr. Robt. Forbes, . . . . .	St. Louis, . . . . .	Duluth.

## NEWSPAPER REPORTERS—HOUSE.

Reporters.	Name of Paper.	Address.
Benjamin S. Cowen, . . . . .	The Associated Press, . . . . .	775 Holly Avenue.
J. S. Laurence, . . . . .	The Minneapolis Journal, . . . . .	1930 2nd Ave. S., Minneapolis.
Chas. B. Cheney, . . . . .	The Minneapolis Journal, . . . . .	1018 University Ave. S.E., Mpls.
W. G. McMurchy, . . . . .	The St. Paul News, . . . . .	693 Bedford Street, St. Paul.
Geo. A. Van Smith, . . . . .	The St. Paul Globe, . . . . .	219 Spruce Street.
Alex. W. Caldwell, . . . . .	The St. Paul Dispatch, . . . . .	595 Carroll Street.
E. C. May, . . . . .	The Minneapolis Tribune, . . . . .	500 10th St. S., Minneapolis.
A. H. Vernon, . . . . .	Pioneer Press, . . . . .	718 Iglehart Steect, St. Paul.
Thos. Dillon, . . . . .	Minneapolis Times, . . . . .	710 First Ave. S., Minneapolis.
Stellman H. Bingham, . . . . .	Duluth Herald, . . . . .	Merchants Hotel, St. Paul.
G. F. Gifford, . . . . .	Publishers Press, . . . . .	893 Dayton Ave., St. Paul.
W. V. Woehlke, . . . . .	Daily Volkszeitung, . . . . .	237 Pleasant Ave., St. Paul.

## STANDING COMMITTEES OF THE SENATE, 1903

**AGRICULTURE**—Swedback, Wood, Peterson, Naeseth, Dart, Dale, Cooke, Benson, Torson.  
**BANKS AND BANKING**—Shell, Everett, Benson, Buck, Smith, W. A., Stephens, Stone, Thorpe, Ward, Ferris, Harrington.  
**CLAIMS**—Peterson, Fitzpatrick, Collier, Schutz, Comstock, Eberhart, Hardy, Peachey, Laybourn.  
**CORPORATIONS**—Thompson, Somerville, Schaller, Fitzpatrick, Morgan, Johnson, Gjertsen, Dunn, Rieke.  
**CENSUS**—Harrington, Shell, Campbell, McNamee, Dale, Hardy, Batz, Swedback, Torson.  
**DEAF, DUMB AND BLIND**—Buck, Jepson, Barker, Horton, Everett, Cooke, Dale, Dart, Nichols.  
**DRAINAGE**—Stephens, Brower, Thorpe, Cole, Du Tolt, Mausten, Peterson, Swedback, Wood.  
**EDUCATION**—Ward, Jepson, Barker, Cole, Cowan, Schaller, Dale, Torson, Witherstine.  
**ELECTIONS**—Dunn, Alley, Du Tolt, Eberhart, Laybourn, Comstock, Peachey, Pugh, Rieke.  
**ENGROSSMENT**—Colleston, Barker, Collier, McGowan, Cowan, Peterson, Smith, W. A., Stone, Wood.  
**ENROLLMENT**—Campbell, Hawkins, Jepson, McNamee, Benson, Nichols, Thorpe, Ward, Witherstine.  
**FEDERAL RELATIONS**—Wood, Brower, Everett, Durant, Eberhart, Hardy, Campbell, Schutz, McGowan.  
**FINANCE**—Brower, McGill, Barker, Lord, Thompson, Fitzpatrick, Cooke, Johnson, Dunn, Wilson, Comstock, Alley, Ward, Wood, Campbell, Laybourn, Peterson.  
**FORESTRY AND FIRE PROTECTION**—Sundberg, Cooke, Durant, Laybourn, McGill, Morgan, Pugh, Schaller, Peachey.  
**GAME AND GAME LAWS**—Morgan, Smith, E. E., Hawkins, Dunn, Ferris, Johnson, Mausten, Putnam, Schain.  
**GEOLOGICAL AND NATURAL HISTORY SURVEY**—Laugen, Brower, Smith, E. E., Smith, W. A., Thorpe, Witherstine, Calhoun, Hardy, Shell.  
**GRAIN AND WAREHOUSE**—Thorpe, Willson, Dart, Du Tolt, Benson, Campbell, Laugen, Nichols, Peachey, Pugh, Putnam, Stone, Sundberg.  
**HOSPITALS FOR INSANE**—Johnson, Barker, Schaller, Benson, Cole, Cowan, Hardy, Schutz, Witherstine.  
**IMMIGRATION**—Dale, Thompson, Du Tolt, Batz, McNamee, Alley, Mausten, Naeseth, Thorpe.  
**INDIAN AFFAIRS**—Mausten, McNamee, Batz, Durant, Everett, Thorpe, Peachey, Schain, Witherstine.  
**ILLUMINATING OILS**—Benson, Somerville, Lord, Everett, Dart, Calhoun, McGowan, Smith, W. A., Witherstine.  
**INSURANCE**—Laybourn, Smith, E. E., Shell, Schaller, Horton, Benson, Calhoun, Campbell, Dart, Laugen, Nichols.  
**INTERNAL IMPROVEMENTS**—Rieke, Batz, Collier, Dart, Hardy, Mausten, Schutz, Swedback, Torson.  
**JUDICIARY**—Somerville, Willson, Thompson, Smith, E. E., Lord, Horton, Schaller, Collier, Morgan, Colleston, Eberhart, Putnam, Dunn, Gjertsen, Alley, Wood, Rieke, Barker, Peterson.  
**LABOR**—Alley, Jepson, Du Tolt, Schaller, Calhoun, Durant, Collier, Harrington, Torson.  
**LEGISLATIVE EXPENSES**—Schutz, McNamee, Batz, Campbell, Cowan, Wilson, Johnson, Laugen, Wood.  
**LIBRARY**—Schain, Barker, Jepson, Benson, Stone, Dale, Morgan, Naeseth, Putnam.  
**LOGS AND LUMBER**—Wilson, Laybourn, Durant, Ferris, Comstock, Cowan, Stephens, Mausten, Swedback.  
**MUNICIPAL CORPORATIONS**—Calhoun, McGill, Fitzpatrick, Dunn, McGowan, Gjertsen, Pugh, Putnam, Laybourn, Morgan, Nichols.  
**MANUFACTURES**—Stone, McGowan, Morgan, Buck, Fitzpatrick, Hardy, Johnson, Harrington, Thompson.  
**MILITARY AFFAIRS**—Eberhart, Gjertsen, Campbell, Cole, Cooke, Hardy, Nichols, Pugh, Stephens.  
**MINES AND MINERALS**—Pugh, Somerville, McNamee, Campbell, Ferris, Laybourn, Putnam, Schutz, Ward.



**NORMAL SCHOOLS**—Barker, Brower, Fitzpatrick, Johnson, Eberhart, Peterson, Alley, Sundberg, Pugh.  
**PRINTING**—Jepson, Lord, Cole, Colleston, Eberhart, McNamee, Naeseth, Schain, Schutz.  
**PUBLIC ACCOUNTS AND EXPENDITURES**—McGill, Buck, Calhoun, Cooke, Harrington, Horton, Laugen, Nichols, Peachey, Smith, W. A., Ward.  
**PUBLIC BUILDINGS**—Horton, Brower, Hawkins, Lord, Thompson, Buck, Comstock, Du Tolt, Rieke.  
**PUBLIC HEALTH, DAIRY AND FOOD**—Torson, Jepson, Buck, McGowan, Dart, Harrington, Naeseth, Sundberg, Witherstine.  
**PUBLIC LANDS**—Ferris, Wilson, Hawkins, Peachey, Dale, Laugen, Sundberg, Swedback, Thorpe.  
**PUBLIC PARKS**—Cowan, Shell, Alley, Barker, Calhoun, Collier, Morgan, Rieke, Sundberg.  
**RAILROADS**—Hawkins, Thompson, Jepson, Buck, Everett, Horton, McNamee, Calhoun, Gjertsen, Ferris, Cole, Schutz, Pugh, Stone, Stephens, Durant, Smith, W. A.  
**REAPPORTIONMENT**—Smith, W. A., Shell, Jepson, Horton, Fitzpatrick, Morgan, Du Tolt, Cooke, Colleston.  
**RETRENCHMENT AND REFORM**—Nichols, Everett, Batz, Benson, Colleston, Dale, Swedback, Stephens, Torson.  
**ROADS AND BRIDGES**—Cooke, Dart, Benson, Eberhart, Laugen, Mausten, Peterson, Sundberg, Swedback.  
**RULES**—Lord, Smith, E. E., Hawkins, Pugh, Somerville, Shell, Horton, Brower, Schaller.  
**STATE PRISON**—Durant, Thompson, Somerville, McGowan, Lord, Johnson, Colleston, Dale, Eberhart, Laugen, Stone.  
**STATE PUBLIC SCHOOL**—Peachey, Everett, Cowan, Schain, Naeseth, Nichols, Harrington, Ward, Fitzpatrick.  
**STATE TRAINING SCHOOL**—Naeseth, Batz, Cole, Durant, Johnson, Laugen, Rieke, Smith, W. A., Witherstine.  
**STATE SOLDIERS' HOME**—Gjertsen, McGill, Wilson, Alley, Comstock, Durant, Du Tolt, Sundberg, Wood.  
**TAXES AND TAX LAWS**—Smith, E. E., McGill, Somerville, Collier, Colleston, Lord, Shell, Torson, Horton, Calhoun, Ferris, Schain, Thorpe, Hawkins, Stephens, Brower, Laybourn.  
**TEMPERANCE**—Cole, Batz, Campbell, Dunn, Du Tolt, Gjertsen, Harrington, Nichols, Schain.  
**TOWNS AND COUNTIES**—Putnam, Lord, Shell, Cowan, Du Tolt, Ferris, Nichols, Stephens, Swedback.  
**UNIVERSITY AND UNIVERSITY LANDS**—Comstock, Brower, McGill, Colleston, Fitzpatrick, Somerville, Harrington, Gjertsen, Wood.

## JUDICIARY SUB-COMMITTEES OF THE SENATE.

**COMMERCIAL LAW**—Barker, Horton, Colleston.  
**CONSTITUTIONAL LAW**—Thompson, Wilson, Dunn, Somerville.  
**CORPORATIONS**—Wilson, Rieke, Alley.  
**COURTS AND JUDICIAL OFFICERS**—Gjertsen, Colleston, Wilson.  
**CRIMINAL LAW**—Wood, Smith, Schaller.  
**CURATIVE ACTS**—Collier, Wood, Eberhart.  
**EVIDENCE**—Colleston, Gjertsen, Lord.  
**INSURANCE**—Schaller, Putnam, Eberhart.  
**MUNICIPAL CORPORATIONS**—Dunn, Collier, Smith.  
**NEGLIGENCE**—Morgan, Peterson, Rieke.  
**PLEADINGS AND PRACTICE**—Putnam, Barker, Morgan.  
**PROBATE LAW**—Alley, Putnam, Peterson.  
**PUBLIC OFFICERS OTHER THAN JUDICIAL**—Rieke, Dunn, Barker.  
**RAILROADS**—Horton, Lord, Thompson.  
**REAL PROPERTY**—Lord, Alley, Gjertsen.  
**SPECIAL LEGISLATION**—Peterson, Schaller, Wood.  
**STATE INSTITUTIONS**—Eberhart, Thompson, Horton.  
**TAXATION**—Smith, Morgan, Collier, Somerville.

## STANDING COMMITTEES OF THE HOUSE, 1903.

**AGRICULTURE**—Lightly, Wohlhuter, Peterson Ole, Ruliffson, Lemke, Hanson, Stone, Simons, Swanson, Schroeder, J. D., Carlson, McCoy, Bondy, Wichman, Hanaford.

**APPROPRIATIONS**—Tighe, Opdahl, Deming, Fryberger, Fosseen, Fulton, Lemon, Putnam, Kelly, J. B., Oleson, Hawley, Sinclair, Chinnock, Butler, Hickey, Bennett, Klein.

**BANKS AND BANKING**—Smith, Chinnock, Simons, Putnam, Walz, Yoerg, Shephard, Schroeder, A. M., Cole, Shearer, Mark.

**BINDING TWINE**—Benson, Wohlhuter, Swanson, Schroeder, J. D., Block.

**CLAIMS**—Shearer, Anderegg, Minnette, Rosenwald, Armstrong, Lewis, R. T., Shephard, McCoy, Haugen.

**COMMERCE**—Lohren, Fust, Taylor, McGregor, Lewis, R. T.

**CORPORATIONS OTHER THAN MUNICIPAL**—Fryberger, Rider, Helliwell, Clague, Butler, McColl, Graham, Fosseen, Gillette, Nolan, W. I., Haugland, Smith, Schroeder, A. M., Hinds, Yoerg, Lightly, Wood.

**CRIMES AND PUNISHMENTS**—Ofsthun, Schwager, Klein, Jacobson, Tighe, Magnuson, Dowling.

**CENSUS**—Wilder, Peterson Ole, Minnette, Lohren, Anderson.

**DRAINAGE**—Krostue, Opdahl, Minnette, Hanson, Ekman, Simons, Schwager, Hinds, Swanson, Wichman, Palmer.

**EDUCATION**—Anderegg, Burns, Wohlhuter, Bouck, Craig, Morley, Nelson, Wilder, Bennett, Simons, Stone, Palmer, Gandrud, Larson, Jones, Jacobson, McColl.

**ELECTIONS**—Cole, Hugo, Stone, Haugland, Lohren, Dorsey, Lightly.

**ENGROSSMENT**—Fulton, McColl, Fraser, Erickson, Hawley.

**ENROLLMENT**—Dalen, Gandrud, Johnson, Deegan, Wichman.

**FORESTRY AND FIRE PROTECTION**—Nyquist, Peterson Ole, Budd, Rosenwald, Sander, Shearer, Butler, Oleson, Haugland, Aanenson, Schwager.

**GAME AND FISH**—Kelly, J. B., Wohlhuter, Budd, Ekman, Stone, Ofsthun, Hawley.

**GENERAL LEGISLATION**—Burns, Nolan, W. A., Wilson, Wohlhuter, Fosseen, Minnette, Hinds, Hinton, Hanson, Gregory, Clague, Putnam, Dorsey, Yoerg, Benson, McLean, Smith.

**GEOLOGICAL AND NATURAL HISTORY SURVEY**—Bosworth, Jacobson, Fust, Fraser, Perley.

**GRAIN AND WAREHOUSE**—Hugo, Ruliffson, Opdahl, Dowling, Deming, Krostue, Lemke, Walz, Block, Rosenwald, Nyquist, Gillette, Wichman.

**HOSPITALS FOR THE INSANE**—Larson, Kelly, J. B., Fulton, Walz, Minnette, Block, McLean, Mark, McCoy, Dalen, Dorsey, Carlson, Jones, Graham, Hinds.

**IMMIGRATION**—Oleson, Fust, Opdahl, Norman, Sander, Wood, Taylor.

**INDIAN AFFAIRS**—Mark, Deegan, Armstrong, Bosworth, Carlson.

**INSURANCE**—Armstrong, Peterson Ole, Dowling, Fulton, Anderegg, Shove, Chinnock, Peterson, S. D., Stevenson, Nolan, W. A., Gregory, Graham, Butler, Hugo, Bardwell, Jacobson, Randall.

**ILLUMINATING OILS**—Wichman, Lewis, H. L., Handlan, Dalen, Anderson.

**JUDICIARY**—Stevenson, Rockne, Fosseen, Lemon, Helliwell, Anderegg, Smith, Gregory, Clague, Ofsthun, Shearer, Graham, Tighe, Chinnock, Haugland, Armstrong, Wilson, Perley, Bennett, Bardwell, Fryberger, Hickey.

**LABOR AND LABOR LEGISLATION**—McLean, Ruliffson, Erickson, Nolan, W. I., Bouck, Helliwell, Tighe, Jacoby, Fust, Handlan, Johnson.

**LEGISLATIVE EXPENSES**—Jones, Kelly, J. B., Fulton, Armstrong, Rider.

**LOCAL BILLS**—Norman, Wood, Stark, McCoy, Hickey.

**LOGS AND LUMBER**—Rider, Minnette, McLean, Johnson, McCoy, Shephard, Putnam, Soule, Nyquist.

**MANUFACTURES**—Shephard, Kelley, D. F., Klein, Schroeder, J. D., Pehler.

**MILITARY AFFAIRS**—Bouck, Peterson, S. D., Nyquist, O'Laughlin, Norman, Jacoby, Wells, Erickson, Randall.

**MINES AND MINING**—Budd, Dowling, Peterson, S. D., Schroeder, J. D., Pehler, Stark, Lewis, H. L., Jones, Wilder, Erickson, Bondy.

**MUNICIPAL LEGISLATION**—Chinnock, Deming, Smith, Gregory, Benson, O'Laughlin, Shearer, Cole, Anderson, Bardwell, Deegan, Haugen, Hanaford, Jacoby, Tighe, Gandrud, Wilder.

**PRINTING**—Lemon, Hickey, Girling, Burns, Hinton, Kelly, J. B., Mork, Stevenson, Nyquist.

**PRISON LABOR**—Sander, Wilder, Swanson, Fryberger, McGregor, O'Laughlin, Yoerg.

PUBLIC ACCOUNTS AND EXPENDITURES—Von Wald, Hickey, Rosenwald, Nelson, Magnuson, Lohren, Block, Graham, Aanenson, Mork, Shephard.  
 PUBLIC BUILDINGS—Lewis, R. T., Chinnock, Hickey, Butler, Randall, Shove, Gillette, Graham, Klein, McCoy, Bondy.  
 PUBLIC HEALTH, DAIRY AND FOOD PRODUCTS—Morley, Nelson, Palmer, Schroeder, J. D., McColl, Carlson, Budd, Shephard, Larson, Girling, Von Wald.  
 PUBLIC LANDS—Deming, Rosenwald, Magnuson, Erickson, Bondy, Palmer, Randall, Wohlhuter, Shephard, Bouck, Lewis, H. L., Hugo, Girling, Jacobson, Peters, Kelly, J. F., Gregory.  
 PUBLIC PARKS—Hinds, Swanson, Walz, Sander, Stevenson, Simons, Wilson.  
 RAILROADS—Nolan, W. A., Soule, Kelly, J. B., Hugo, Anderson, Oleson, Dorsey, Mork, Pehler, Lemon, Fulton, Anderegg, Craig, Hickey, Kelley, D. F., Klein, Rider.  
 ROADS, BRIDGES AND NAVIGABLE STREAMS—Johnson, Fraser, Peterson Ole, Pehler, Budd, Ekman, Krostue, Cole, Mark, Benson, Wood.  
 RULES AND JOINT RULES—Wilson, Hickey, Chinnock, Johnson, Armstrong.  
 SCHOOL FOR DEFECTIVES—Lemke, Ofsthun, McGregor, Opdahl, Kelley, D. F., Shephard, Graham.  
 SOLDIERS' HOME—Randall, Bosworth, Fosseen, Lightly, Kelley, D. F., Craig, Peters, Sander, Lewis, H. L., Bardwell Jacoby.  
 STATE LIBRARY—Bennett, Hawley, Perley, Handlan, Rockne.  
 STATE NORMAL SCHOOLS—Graham, Sinclair, Perley, McGregor, Lewis, Ray, T., Wilder, Nolan, W. A., Clague, Block, Nolan, W. I., Bennett.  
 STATE PRISON AND REFORMATORY—Soule, Dalen, Craig, Bardwell, Norman, Burns, Stark, Hinton, Schwager, Fraser, Lemon.  
 STATE PUBLIC SCHOOL—Morley, Wood, Wilder, Mark, Stark, Gandrud, Haugen.  
 STATE TRAINING SCHOOL—Putnam, Peters, Rockne, Taylor, Von Wald, Shearer, Hanaford.  
 TAXES AND TAX LAWS—Wells, Armstrong, Fryberger, Soule, Anderson, Burns, Oleson, Nolan, W. I., Mork, Deming, Mark, Nolan, W. A., Hugo, Cole, Fulton, Gillette, O'Laughlin.  
 TEMPERANCE LEGISLATION—Peterson, S. D., Kelly, J. B., Rider, Magnuson, Minnette, Smith, Wilson, Schwager, Dorsey, Stevenson, Mark, Walz, Schroeder, A. M., McColl, Lemke.  
 TOWNS AND COUNTIES—Hinton, Kelly, J. B., Dalen, McGregor, Nolan, W. I., Von Wald, Hinds, Haugland, Mark, Morley, Schroeder, A. M., Shove, Lohren, McColl, Ekman.  
 UNIVERSITY AND UNIVERSITY LANDS—Gillette, McLean, Norman, Peters, Girling, Deegan, Hinton, Haugen.  
 WAYS AND MEANS—Stark, Swanson, Peters, Wichman, Wohlhuter, O'Laughlin, Lewis, H. L., Carlson, Jacobson.

## JUDICIARY SUB-COMMITTEES OF THE HOUSE.

COMMERCIAL LAW—Gregory, Hellwell, Wilson.  
 CONSTITUTIONAL LAW—Hellwell, Fosseen, Tighe.  
 CORPORATION LAW—Fryberger, Shearer, Clague, Hickey.  
 COURTS AND JUDICIAL OFFICERS—Armstrong, Gregory, Chinnock.  
 CRIMINAL LAW—Ofsthun, Chinnock, Bardwell.  
 CURATIVE AND SPECIAL LEGISLATION—Perley, Graham, Hellwell.  
 EVIDENCE—Wilson, Gregory, Bardwell.  
 INSURANCE—Fosseen, Anderegg, Ofsthun, Hickey.  
 MUNICIPAL CORPORATION—Anderegg, Bennett, Armstrong.  
 NEGLIGENCE—Lemon, Anderegg, Clague.  
 PLEADING AND PRACTICE—Haugland, Armstrong, Chinnock.  
 PROBATE LAW—Bardwell, Clague, Rockne.  
 PUBLIC OFFICERS OTHER THAN JUDICIAL—Clague, Tighe, Bennett.  
 RAILROADS—Chinnock, Bennett, Smith, Hickey.  
 REAL PROPERTY—Shearer, Perley, Anderegg.  
 TAXES—Smith, Shearer, Clague, Hickey.

## PERMANENT RULES OF THE SENATE, 1903.

---

### CALLING SENATE TO ORDER.

1. The president shall take the chair at the hour to which the senate shall have adjourned, and shall immediately call the members to order, and, on the appearance of a quorum, shall proceed with the regular order of business.

### DUTIES OF THE PRESIDENT.

2. He shall preserve order and decorum; may speak on points of order in preference to members, and shall appoint all committees, unless otherwise ordered by the senate. He shall also decide all questions of order, subject to an appeal to the senate by any member, but such appeal shall be decided by a majority vote of those present and voting thereon.

### QUESTIONS—HOW STATED AND DECIDED.

3. He shall rise to put the question, but may state it sitting.

4. Questions shall be distinctly put in this form, to-wit: "As many as are of the opinion that (as the question may be) say Aye," and after the affirmative voice is expressed, "As many as are of the contrary opinion say No." The president shall declare all votes, but if any member rise to doubt a vote, he shall order a return of the number voting in the affirmative and in the negative, without any further debate.

### PRESIDENT PRO TEM.

5. The president shall call some member into the chair when the senate goes into committee of the whole. He shall also have the right to name a member to perform the duties of the chair; but substitution shall not extend beyond an adjournment. In the absence of the president, except as above, the senate shall appoint a president pro tem.

### FURTHER DUTIES OF THE PRESIDENT.

6. The president of the senate shall sign all acts, memorials, addresses and resolutions; and all writs, warrants and subpoenas issued by the senate shall be signed by him and attested by the secretary.

7. The president is authorized to administer all oaths required in the discharge of his duties.

### DISTURBANCE IN LOBBY.

8. In case of any disturbance or disorderly conduct in the lobby, the president or chairman of the committee of the whole shall have power to order the same cleared.

### PRIVILEGES OF REPORTERS.

9. Reporters wishing to take down the debates may be admitted by the president, who shall assign them to such places on the floor or elsewhere to effect their object as shall not interfere with the convenience of the senate. But any reporter of any newspaper who shall purposely misrepresent or misreport the proceedings of the senate, shall, during the remainder of the session, be denied admission to the senate chamber.

## ORDER OF BUSINESS.

10. The order of business shall be as follows, viz.:

First—Presentation of letters, petitions, remonstrances and other communications.

Second—Resolutions and motions.

Third—Introduction of bills, memorials and joint resolutions.

Fourth—Reports of committees.

A—From standing committees.

B—From select committees.

Fifth—Messages and other executive communications.

Sixth—Messages from the House of Representatives, and amendments proposed by the House to bills and resolutions from the Senate.

Seventh—First reading of House bills.

Eighth—Second reading of Senate bills.

Ninth—Second reading of House bills.

Tenth—Third reading of Senate bills.

Eleventh—Third reading of House bills.

Twelfth—General orders of the day.

## PUBLIC BILLS TO HAVE PREFERENCE.

11. Public and joint resolutions of a public nature shall always have the preference of private bills.

## REFERRING OF BILLS.

12. All bills shall be referred by the president of the senate without motion to the proper standing committee, on the first reading, unless otherwise ordered. And all bills providing for an appropriation of money, when referred to and reported by any other than the committee on finance, shall, before passage, be referred to the committee on finance.

## OF ORDER IN DEBATE.

13. When any member is about to speak in debate, or deliver any matter to the senate, he shall rise to his feet and respectfully address himself to "Mr. President," and shall confine himself to the question under debate, and avoid personality. That in discussing any resolution senators shall be limited to five minutes each.

14. Whenever any member is called to order he shall sit down until it is determined whether he is in order or not, and if a member is called to order for words spoken in debate, the words excepted to shall be taken down in writing immediately.

15. When two or more members shall happen to rise at once, the president shall name the member who is to speak.

16. No member shall speak more than twice on the same question on the same day, nor more than once on a motion for commitment, without leave of the senate.

## CONDUCT DURING BUSINESS.

17. While the president is putting any question, or addressing the senate, no one shall walk out or across the room; nor in such case, or when a member is speaking, shall entertain private discourse; nor whilst a member is speaking, shall pass between him and the chair. Every member shall remain uncovered during the session of the senate. No member or other person shall proceed to or remain by the secretary's desk while the ayes and noes are calling or ballots counting.

18. Upon a division and count of the senate on any question no member without the bar shall be counted.



## SENATORS TO VOTE UNLESS EXCUSED.

19. Every member who shall be in the senate when the question is put shall give his vote unless the senate, for special reasons, shall excuse him. All motions to excuse a member from voting shall be made before the senate divides or before he gives his vote upon a call of the ayes and noes. Any member wishing to be excused from voting may make a brief statement of the reasons for making such request, and the question shall then be taken without further debate.

## MOTIONS.

20. When a motion is made and seconded, it shall be stated by the president; or, being in writing, it shall be handed to the secretary, and read aloud for debate.

21. Every motion or amendment shall be reduced to writing if the president or any member desires it. In such case it must be signed by the member or committee offering the same.

22. After a motion is stated by the president or read by the secretary, it shall be deemed to be in the possession of the senate; but may be withdrawn at any time before decision or amendment.

23. When a question is under debate, no motion shall be received, unless to adjourn or to lie on the table, for the previous question, to commit, to postpone to a day certain, to postpone indefinitely, or to amend; and these several motions shall have precedence in the order in which they stand arranged. A motion to postpone to a certain day, to commit, or to postpone indefinitely, or to amend, being decided, shall not again be allowed on the same day, nor at the same stage of the bill or proposition. A motion to strike out the enacting words of a bill shall have precedence of a motion to amend, and, if carried, shall be equivalent to a rejection of a bill.

## MOTION TO ADJOURN.

24. A motion to adjourn shall always be in order; that and the motion to lie on the table shall be decided without debate; but a motion to adjourn, when refused, shall not be renewed until further business shall have been had.

## THE PREVIOUS QUESTION.

25. The previous question shall be in this form: "Shall the main question be now put?" It shall only be admitted when demanded by a majority of the members present, and its effect shall be to put an end to all debate, and bring the senate to a direct vote upon amendments reported by a committee, if any, then upon all pending amendments in their order, and then upon the main question. On a motion for the previous question, and prior to the ordering of the same, a call of the senate shall be in order, but after a majority shall have ordered such motion, no call shall be in order prior to the decision of the main question.

26. On a previous question there shall be no debate. All incidental questions of order arising after a motion is made for the previous question, and pending such motion, shall be decided, whether on appeal or otherwise, without debate.

## RECONSIDERATION.

27. When a motion or question has been once put and carried in the affirmative or negative, it shall be in order for any member who voted with the prevailing party to move for a reconsideration thereof, on the same day on which the vote was taken, or within the next two days of actual session of the senate thereafter; and such motions shall take precedence of all other questions, except a motion to adjourn. A motion for reconsideration, being put and lost, shall not be renewed.

## DIVISION OF QUESTION.

28. Any member may call for a division of the question, when the same will admit of it. A motion to strike out and insert shall be deemed to be indivisible. A motion to strike out being lost shall not preclude an amendment nor a motion to strike out and insert.

## PETITIONS, ETC.—HOW TO BE PRESENTED.

29. In presenting a petition, memorial, remonstrance or other communication addressed to the senate, the members shall only state the general purport of it.

30. Every petition, memorial, remonstrance, resolution, bill and report of committee shall be indorsed with its appropriate title, and immediately under the indorsement the name of the member presenting the same shall be written.

## CALL OF THE SENATE.

31. Any member may make a call of the senate, and require absent members to be sent for, but a call of the senate cannot be made after the voting has commenced; and the call of the senate being ordered and the absentees noted, the door shall be closed, and no member permitted to leave the room until the report of the sergeant-at-arms be received and acted upon, or further proceedings under the call be dispensed with.

## STANDING COMMITTEES.

32. The standing committees of the senate shall be as set forth in the following list: Each committee shall consist of nine (9) members, except the committee on municipal corporations, the committee on banks and banking, the committee on insurance, the committee on public accounts and expenditure, and the committee on state prison, which shall consist of eleven (11) members each; the committee on grain and warehouse, which shall consist of thirteen (13) members; the committee on railroads, the committee on taxes and tax laws, the committee on finance, which shall consist of seventeen (17) members each, and the committee on judiciary, which shall consist of nineteen (19) members.

1. A Committee on Agriculture.
2. A Committee on Banks and Banking.
3. A Committee on Census.
4. A Committee on Claims.
5. A Committee on Corporations.
6. A Committee on Deaf, Dumb and Blind.
7. A Committee on Drainage.
8. A Committee on Education.
9. A Committee on Elections.
10. A Committee on Engrossment.
11. A Committee on Enrollment.
12. A Committee on Federal Relations.
13. A Committee on Finance.
14. A Committee on Forestry and Fire Protection.
15. A Committee on Game and Game Laws.
16. A Committee on Geological and Natural History Survey.
17. A Committee on Grain and Warehouse.
18. A Committee on Hospitals for Insane.
19. A Committee on Immigration.

20. A Committee on Indian Affairs.
21. A Committee on Illuminating Oils.
22. A Committee on Insurance.
23. A Committee on Internal Improvements.
24. A Committee on Judiciary.
25. A Committee on Labor.
26. A Committee on Legislative Expenses.
27. A Committee on Library.
28. A Committee on Logs and Lumber.
29. A Committee on Municipal Corporations.
30. A Committee on Manufactures.
31. A Committee on Military Affairs.
32. A Committee on Mines and Minerals.
33. A Committee on Normal Schools.
34. A Committee on Printing.
35. A Committee on Public Buildings.
36. A Committee on Public Health, Dairy and Food.
37. A Committee on Public Lands.
38. A Committee on Public Parks.
39. A Committee on Railroads.
40. A Committee on Reapportionment.
41. A Committee on Retrenchment and Reform.
42. A Committee on Roads and Bridges.
43. A Committee on Rules.
44. A Committee on State Prison.
45. A Committee on State Public School.
46. A Committee on State Training School.
47. A Committee on State Soldiers' Home.
48. A Committee on Taxes and Tax Laws.
49. A Committee on Temperance.
50. A Committee on Towns and Counties.
51. A Committee on University and University Lands.
52. A Committee on Public Accounts and Expenditures.

#### COMMITTEE OF THE WHOLE.

33. The rules observed in the senate shall govern, as far as practicable, the proceedings of the committee of the whole, except that a member may speak more than twice on the same subject, and that a call for the yeas and nays, or for the previous question, cannot be made.

34. Amendments made in the committee of the whole shall be entered on a separate piece of paper, and so reported to the senate by the chairman standing in his place, which amendment shall not be read by the president unless required by one or more of the members. The report having been first acted upon, the bill shall then be subject to debate and amendment before the question to engross it is taken.

#### INTRODUCTION OF BILLS.

35. Bills, memorials and joint resolutions may be introduced by any member in his place, or by an order of the senate on a report of a committee, and every bill, memorial or joint resolution shall have prefixed thereto the name of the person introducing it, and when reported from a committee, the name of said committee shall be indorsed thereon.

That hereafter all bills introduced in the senate shall be so framed that when any section or subdivision or chapter of any existing law is to be amended, or when any section or subdivision or chapter of any existing law is to be repealed, or when any section or subdivision or chapter of any repealed law is to be revived, the said section or subdivision or chapter shall in each case be given

in full as it is designed to read when enacted, and all new matter contained in any bill which proposes to amend any section or subdivision of any existing law by inserting or adding such new matter shall be underscored, and when the bill is printed shall be italicized; and no bill not so framed shall be received or read by the secretary unless otherwise specially ordered by the senate.

#### READING OF BILLS.

36. Every bill, memorial, order, resolution or vote requiring the approval of the governor shall receive three several readings previous to its passage; the first and third reading shall be at length; and no such bill, memorial, order or resolution shall be read twice on the same day.

#### COMMITMENT.

37. No bill or joint resolution shall be committed or amended until it has been once read at length. If objections are made to a bill on its first reading the question shall be: "Shall the bill be rejected?" If no objection be made or the question to reject be lost, the bill shall go on its second reading.

#### ALL BILLS, ETC., TO GO TO COMMITTEE OF THE WHOLE.

38. All bills, memorials, orders, resolutions and votes requiring the approval of the governor shall, after a second reading, be considered in committee of the whole before they shall be finally acted upon by the senate.

#### PRINTING OF BILLS.

39. All bills of a general nature, including all bills appropriating money or lands, shall be printed; provided, that no bills shall be printed until after the same shall have been reported upon favorably by the committee to whom the same shall be referred.

#### FINAL PASSAGE.

40. The final question upon a bill or other paper requiring action by both houses, after the first and second readings thereof and after the consideration in committee of the whole, shall be upon its final passage.

#### AMENDMENT ON THIRD READING.

41. No amendment shall be received on third reading except to fill blanks, without the unanimous consent of the senate. In filling blanks, the largest sum, the longest time and greatest distance shall be first taken.

42. A bill or resolution may be committed at any time previous to its passage, and if any amendment be reported on such commitment to any other than a committee of the whole, it shall be again read the second time, considered in committee of the whole, and the question for third reading and passage again put.

#### ENGROSSING AND TRANSMITTING BILLS, ETC., TO THE HOUSE.

43. Every bill, memorial, order or resolution originating in the senate shall be carefully engrossed before being transmitted to the house of representatives for concurrence.

44. Immediately after the passage of any bill or other paper to which the concurrence of the house of representatives is to be asked, it shall be the duty of the secretary to transmit the same to the house, unless some member of the senate shall make a motion to reconsider the vote by which the senate passed the said bill or other paper; in which case the secretary shall not transmit said bill or other paper until a motion to reconsider has been put; and on the concurrence of any bill or other paper of the house of representatives by the senate, or on the concurrence or disagreement in any vote of the house, it shall also be the duty of the senate to notify the house thereof.

## MEMORIALS TO CONGRESS.

45. Memorials to congress, to the president of the United States or the heads of either of the departments shall be considered in committee of the whole before being adopted.

## ANY SENATOR MAY DEMAND AYES OR NOES.

46. It shall be competent for any member, when a question is being taken, to call for the ayes or noes, which shall be entered on the journal. A call for the ayes or noes cannot be interrupted in any manner whatever.

## COMMITTEE NOT TO BE ABSENT.

47. Committees shall not absent themselves from the senate, by reason of their appointment, without special permission for that purpose be first obtained.

## ENROLLMENT.

48. It shall be in order for the committee on enrollment to report at any time.

## DUTIES OF SECRETARY.

49. The secretary shall keep a correct journal of the proceedings of the senate, and shall perform such other duties as shall be assigned to him as such secretary. He shall permit no journal, records, accounts or papers to be taken from the table or out of his custody, other than in the regular mode of business. If any paper in his charge shall be missing, he shall report the fact to the president that inquiry may be made. He shall superintend the recording of the journal of proceedings, the engrossing, transcribing and copying of the bills and resolutions and generally perform the duties of secretary, under the direction of the president. It shall be the duty of the secretary to keep the books to be called "Minute Books," in which he shall enter, under the appropriate marginal numbers, all senate and house bills, and correct notes, with the dates thereof, of the state, condition and progress of each bill pending, until its final passage.

## CERTIFICATE FOR MONEY.

50. No certificate authorizing the payment of any money appropriated by the legislature shall be issued by the secretary, by virtue of any motion or resolution, unless such motion or resolution shall be sanctioned by a majority of all the members elected to the senate. And all motions or resolutions authorizing the issuing of certificates by the secretary for the payment of money shall be upon a call of the yeas and nays.

## JOURNAL OF EXECUTIVE SESSION.

51. The proceedings of the senate on executive business shall be kept in a separate book of record to be provided by the secretary of the senate, and published with the proceedings of the senate, unless the public good requires secrecy, which shall be determined by a vote of the senate.

## JEFFERSON'S MANUAL.

52. The rules of parliamentary practice comprised in Jefferson's Manual shall govern the senate in all cases in which they are applicable, and in which they are not inconsistent with these rules and orders of the senate, and the joint rules and orders of the senate and house of representatives.

## HOURS OF MEETING.

53. The standing hour of the daily meeting of the senate shall be 10 o'clock in the morning, unless the senate direct otherwise.



## ABSENCE OF SENATORS.

54. No senator or officer of the senate, unless from illness or other cause he shall be unable to attend, shall absent himself from the session of the senate during the entire day, without having first obtained leave of absence.

## PERSONS PRIVILEGED TO FLOOR OF SENATE.

55. The governor and other state officers, judges of the supreme and district courts, members of congress, members and officers of the house of representatives, ex-members of the senate, and such persons as may be introduced by the president, or any senator, shall be admitted to the ante-rooms and floor of the senate, and the sergeant-at-arms and his assistants shall exclude all others therefrom.

## AMENDMENTS TO RULES.

56. No standing rule or order of the senate shall be rescinded or changed without one day's notice being given of the motion therefor, nor shall any rule be rescinded, changed or suspended, except by a vote equal to two-thirds of the full senate.

## NOTICE TO DEBATE.

57. Upon any member giving notice of his intention to debate any resolution, the same shall lie over one day without debate or other action.

## EXECUTIVE SESSION.

58. When in executive session, the senate may, in all cases, sit with closed doors, and the senate chamber may be cleared of all persons except the officers and members of the senate.

## NO SMOKING.

59. No senator or officer of the senate or other person shall be permitted to smoke in the senate chamber.

## SECRETARY MAY CORRECT ERRORS.

60. The secretary and engrossing clerk, in all proper cases, shall correct all mistakes in numbering the sections and reference thereto, whether such errors occur in the original bill or are caused by amendments thereto.

## DUTIES OF THE SERGEANT-AT-ARMS.

61. It shall be the duty of the sergeant-at-arms to execute all orders of the president or senate, and to perform all the duties they may assign to him connected with the police and good order of the senate chamber; to exercise a supervision over the ingress and egress of all persons to and from the chamber; to see that messages, etc., are promptly executed; that the hall is properly ventilated and the temperature thereof properly regulated, and open for the use of the members of the senate at the time fixed; and to perform all other services pertaining to his office.

## REPORT ON ENROLLED BILLS.

62. No committee, nor any member thereof, shall report any substitute for any bill or bills referred to such committee, which substitute relates to a different subject, or is intended to accomplish a different purpose than that of the original bill for which it is reported, or which, if adopted and passed, would require a title essentially different from the title of the original bill; and every substitute bill so reported shall be rejected whenever the senate is advised that the same is in violation of this rule.

## GENERAL ORDERS OF THE DAY.

63. The secretary shall make a list of all bills, resolutions, reports of committees, and other proceedings of the senate which are referred to the committee of the whole, and which are not made the order of the day, for any particular day, and to number the same; which lists shall be called the "General Orders of the Day;" and they shall be taken up in the order in which they are numbered, unless otherwise ordered by a majority of the committee.

Such general orders, together with all bills included therein required to be printed under the rules or orders of the senate, shall be printed and placed upon the members' desks at least one day before the same shall be considered in committee of the whole.

64. That it shall be the duty of the secretary to make a list of all bills, resolutions and other matters coming before the senate for final action, and place the same upon the calendar in the order in which they may have been acted upon in committee of the whole, and such calendar shall be printed and placed upon the members' desks at least one day before the matters included therein shall be considered.

## DUTIES OF LEGISLATIVE EXPENSE COMMITTEE.

65. All propositions for the appointment of employes of the senate or for expenditures on account of the legislature, other than those provided by law, shall be referred to the committee on legislative expenses, without debate, and no appointment shall be made or expense incurred unless reported upon favorably by said committee, or unless their report be overruled by a three-fourths (¾) vote of the whole senate. Said committee shall report to the senate the amount of compensation that shall be paid to each employe whose appointment is recommended by it. All propositions for extra compensation or gratuity shall be referred to said committee, and no extra compensation or gratuity shall be paid to any officer, employe or other person unless reported upon favorably by said committee, or unless this report be reversed by a three-fourths (¾) vote of the whole senate.

## SPECIAL ORDER.

66. When a time has been designated by the senate, whether by the adoption of the report of a committee or otherwise, for a particular or special order, the senate shall at such time proceed to the consideration of such order, and shall at such time, so designated, after considering the bill, resolution or measure included therein, unless the same shall be then otherwise disposed of, or the special order postponed to a day certain, immediately proceed to the third reading and final passage of the same; and during the consideration of such special order, Rule No. 16 shall be suspended and the debate thereon and all proceedings thereunder, including amendments and substitutions, shall be, as nearly as applicable, that of the committee of the whole.

## JOURNAL—HOW APPROVED.

67. The journal of each day's proceedings shall be open for correction at any time during the session of the succeeding day, and, unless corrected on that day, shall stand approved.

## PERMANENT RULES OF THE HOUSE, 1903.

## MEETING, ROLL CALL, ETC.

1. The speaker shall take the chair at the time at which the house stands adjourned, and the house shall then be called to order and the roll of members called, and the names of all members present and of those excused shall be entered upon the journal of the house.

## READING OF THE JOURNAL.

2. Upon the appearance of a quorum, the journal of the preceding day shall be read by the clerk, unless otherwise ordered, and any mistakes therein may be corrected by the house.

## DUTIES OF SPEAKER.

3. The speaker shall preserve order and decorum, and shall decide questions of order, subject to an appeal to the house.

4. The speaker shall not vote on appeals from his own decisions.

## DUTIES OF MEMBERS.

5. When the house adjourns the members shall keep their seats until the speaker announces the adjournment.

6. Every member, before speaking, shall rise from his seat and respectfully address the speaker, but shall not proceed to speak further until recognized by the chair; and when two or more members rise at once the speaker shall designate which shall speak first.

## ORDER IN DEBATE.

7. No member shall speak more than twice on the same subject without leave of the house, nor more than once until every member choosing to speak on the pending question shall have spoken.

## MOTIONS.

8. No motion shall be debated or put unless the same be seconded. It shall be stated by the speaker before debate, and any such motion shall be reduced to writing if the speaker or any member desires it.

9. After a motion shall be stated by the speaker, it shall be deemed to be in possession of the house, but may be withdrawn by the mover at any time before amendment or decision; but all motions, resolutions or amendments shall be entered in the journal, whether they are rejected or adopted.

## PRECEDENCE OF MOTIONS.

10. When a question is under debate, no motion shall be received but to adjourn, to lay on the table, or the previous question, to commit, to postpone to a day certain, to amend, or to postpone indefinitely, which several motions shall have precedence in the order in which they stand arranged.

## MOTION TO ADJOURN.

11. A motion to adjourn shall always be in order; that and the motion to lie on the table shall be decided without debate.

## THE PREVIOUS QUESTION.

12. The previous question shall be in this form: "Shall the main question be now put?"

It shall only be admitted when demanded by a majority of the members present, and its effect shall be to put an end to all debate, and bring the house

to a direct vote upon the amendments reported by a committee, if any; upon the preceding amendments, and then upon the main question. On a motion for the previous question and prior to the seconding the same by a majority of the house, a call of the house shall be in order, but after a majority shall have seconded such motion, no call shall be in order prior to a decision of the main question.

13. When the previous question is decided in the negative it shall leave the main question under debate for the residue of the sitting, unless sooner disposed of by taking the question, or in some other manner.

#### INCIDENTAL QUESTIONS OF ORDER.

14. All incidental questions of order arising after a motion is made for the previous question, during the pending of such motion or after the house shall have determined that the main question shall now be put, shall be decided, whether on appeal or otherwise, without debate.

#### PETITIONS, ETC.—HOW PRESENTED.

15. Petitions, memorials and other papers presented to the house shall be presented by the speaker or by a member in his place, and a brief statement of the contents thereof shall be made verbally and indorsed thereon, together with the name of the member introducing the same.

#### EVERY MEMBER TO VOTE UNLESS EXCUSED.

16. Every member who shall be present before the vote is declared from the chair, and no other, shall vote for or against the same, unless the house shall excuse him, or unless he is immediately interested in the question, in which case he shall not vote.

#### ORDER OF DOING BUSINESS.

17. When the speaker is putting the question, no member shall walk out or across the house; nor when a member is speaking shall any member entertain any private discourse, or pass between him and the chair.

#### DIVISION OF A QUESTION.

18. If the question in debate contains several points, any member may have the same divided. A motion to strike out and insert shall be deemed indivisible, but a motion to strike out being lost shall preclude neither amendment nor a motion to strike out and insert.

#### CALL TO ORDER WHILE SPEAKING.

19. A member called to order shall immediately sit down, unless permitted to explain; and the house, if appealed to, shall decide the case. If there be no appeal the decision of the chair shall be submitted to. On an appeal no member shall speak more than once without leave of the house, except when a member is called to order for offensive language, in which case there shall be no debate.

#### BILLS—HOW INTRODUCED.

20. Bills, memorials and joint resolutions may be introduced by an order of the house on the report of a committee, or by any member in his place, unless objected to by the house.

Every bill and resolution shall have prefixed thereto the name of the person introducing it, and when reported from a committee, the name of said committee and the name of the party introducing the bill shall be indorsed thereon.

That hereafter all bills introduced in the house shall be so framed that when any section or subdivision or chapter of any existing law is to be amended, or when any section or subdivision or chapter of any existing law is to be repealed, or when any section or subdivision or chapter of any repealed law is to be revived, the said section or subdivision or chapter shall in each case be given in full as it is designed to read when enacted, and all new matter contained in

any bill which proposes to amend any section or subdivision of any existing law by inserting or adding such new matter shall be underscored, and when the bill is printed shall be italicized; and no bill not so framed shall be received or read by the chief clerk unless otherwise specially ordered by the house.

21. All bills introduced in the house shall be so framed that when any subdivision, section or chapter of any existing law is to be amended, or when any subdivision, section or chapter of any repealed law is to be revived, the said subdivision, section or chapter shall in each case be given in full as it is designed to read when enacted, and no bill not so framed shall be received or read by the clerk unless otherwise specially ordered by the house.

The title of every bill shall indicate the subject matter thereof, not merely by reference to the page number or section of any existing law sought to be repealed or amended, but by such descriptive words as will indicate what subject the bill refers to.

#### FIRST READING AND REFERENCE OF BILLS.

22. All bills, memorials and joint resolutions shall be read at length, upon their introduction, unless objected to.

If objection is made, the question shall be, "Shall the bill be rejected?" If no objection is made, or the question to reject is lost, the bill shall go to its appropriate standing committee, except when introduced by such committee. In such case it shall be read a second time and referred to the committee of the whole.

Every bill introduced, except when introduced by a committee as above provided, containing an amendment to an existing law of this state, shall first be referred to the appropriate committee of the house appointed with reference to the subject-matter contained in the law proposed to be amended.

A copy of all bills, passed by the house, whether emanating from the house or senate, carrying an appropriation, shall be forthwith furnished by the chief clerk to the chairman of the appropriation committee for the information and guidance of such committee.

#### SECOND READING OF BILLS.

23. All bills, memorials, orders, resolutions and votes requiring the approval of the governor, shall, after a second reading, be considered in a committee of the whole before they shall be finally acted upon by the house.

24. The final question, after consideration in the committee of the whole, of a bill or other paper originating in the house, shall be, "Shall it be engrossed and read a third time?" and upon every such bill or paper originating in the senate, "Shall it be read a third time?"

25. No amendments shall be received on the third reading, except to fill blanks, without unanimous consent of the house; and all bills and resolutions may be committed at any time previous to their passage, and if any amendment be reported on such commitment by any other than a committee of the whole, it shall be again read a second time, considered in a committee of the whole, and the question for third reading and passage then put.

#### BILLS ON THIRD READING.

26. All bills, memorials and joint resolutions on their third reading shall be read at length.

#### SUSPENSION OF RULES TO HASTEN A BILL.

27. Every bill shall be read on three different days, unless in case of urgency two-thirds of the house deem it expedient to dispense with this rule; and no bill shall be passed until it shall have been read twice at length.

#### PROCEEDINGS ON PASSAGE OF BILLS.

28. No resolution that involves the expenditure of money, or joint resolu-



~~Motion~~, shall be declared passed until voted for by a majority of all the members elected to the house, to be determined by a roll call. No motion or proposition on a subject different from that under consideration shall be admitted under color of amendment.

No bill or resolution shall at any time be amended by annexing thereto or incorporating therewith any other bill or resolution pending before the house.

#### COMMITTEE OF THE WHOLE.

29. In forming a committee of the whole house the speaker shall appoint a chairman to preside.

30. Bills committed to a committee of the whole house shall, in the committee of the whole thereon, be first read through, unless the committee shall otherwise order, and then read and debated by sections, leaving the title to be last considered. All amendments shall be noted in writing and reported to the house by the chairman.

#### ORDER OF PUTTING QUESTIONS.

31. All questions, whether in committee or in the house, shall be put in the order in which they are moved, except in the case of privileged questions, and in filling up blanks the largest sum and the longest time shall be put first.

#### SENATE BILLS—HOW PROCEEDED WITH.

32. A similar mode of proceeding shall be observed with bills which have originated in and passed the senate as with bills originating in the house.

#### MOTION FOR RECONSIDERATION.

33. When a question has been once made and carried in the affirmative or negative, it shall be in order for any member who voted with the prevailing party to move for the reconsideration thereof; but no action for the reconsidering of any vote shall be in order after a bill, resolution, message, report, amendment or motion upon which the vote was taken shall have gone out of the possession of the house announcing their decision; nor shall any motion for reconsideration be in order unless made on the same day on which the vote was taken or within the next two days of actual session of the house thereafter; and such motion shall take precedence of all other questions except the motion to adjourn; provided, that when notice of the intention to move such reconsideration shall be given by such member, the clerk of the house shall retain the said bill, resolution, message, report, amendment or motion until after the expiration of the time during which such motion can be made, unless the same is previously disposed of. A motion for reconsideration being put and lost shall not be renewed.

#### RULES OF THE HOUSE TO APPLY TO COMMITTEE OF THE WHOLE.

34. The rules of the house shall be observed in committee of the whole house so far as may be applicable, except that the yeas and nays shall not be called, the previous question forced, and speaking limited.

35. A motion that the committee rise shall always be in order, and shall be decided without debate.

#### COMMITTEES.

36. Standing committees shall be appointed by the speaker, as follows:

- |  |  |
|--|--|
| 1. Appropriations, 17 members.                   | 8. Agriculture, 15 members.                        |
| 2. Ways and Means, 9 members.                    | 9. Municipal Legislation, 17 members.              |
| 3. Judiciary, 17 members.                        | 10. Military Affairs, 9 members.                   |
| 4. Railroads, 17 members.                        | 11. Corporations other than Municipal, 17 members. |
| 5. Public Accounts and Expenditures, 11 members. | 12. State Prison and Reformatory, 11 members.      |
| 6. Public Lands, 17 members.                     | 13. Claims, 9 members.                             |
| 7. Education, 17 members.                        |  |

- |   |   |
|---|---|
| 14. Grain and Warehouse, 17 members.                  | 35. Legislative Expenses, 5 members.                    |
| 15. Insurance, 17 members.                            | 36. Soldiers' Home, 11 members.                         |
| 16. Immigration, 7 members.                           | 37. State Public School, 7 members.                     |
| 17. State and Normal Schools, 11 members.             | 38. Logs and Lumber, 9 members.                         |
| 18. Hospitals for Insane, 15 members.                 | 39. Prison Labor, 7 members.                            |
| 19. Temperance Legislation, 15 members.               | 40. Public Parks, 7 members.                            |
| 20. Labor and Labor Legislation, 11 members.          | 41. Taxes and Tax Laws, 17 members.                     |
| 21. School for Defectives, 7 members.                 | 42. University and University Lands, 9 members.         |
| 22. State Training School, 7 members.                 | 43. Binding Twine, 5 members.                           |
| 23. Roads, Bridges and Navigable Streams, 11 members. | 44. Local Bills, 5 members.                             |
| 24. Banks, 11 members.                                | 45. Manufactures, 5 members.                            |
| 25. Printing, 9 members.                              | 46. Geological and Natural History Survey, 5 members.   |
| 26. Elections, 7 members.                             | 47. Towns and Counties, 15 members.                     |
| 27. Commerce, 5 members.                              | 48. Public Health, Dairy and Food Products, 11 members. |
| 28. Public Buildings, 11 members.                     | 49. Game and Fish Laws, 7 members.                      |
| 29. Rules and Joint Rules, 5 members.                 | 50. Drainage, 11 members.                               |
| 30. State Library, 5 members.                         | 51. General Legislation, 17 members.                    |
| 31. Mines and Minerals, 11 members.                   | 52. Crimes and Punishments, 7 members.                  |
| 32. Engrossment, 5 members.                           | 53. Census, 5 members.                                  |
| 33. Enrollment, 5 members.                            | 54. Indian Affairs, 5 members.                          |
| 34. Forestry and Fire Protection, 11 members.         | 55. Illuminating Oils, 5 members.                       |

## EMPLOYEES.

37. All propositions for appointment of employes of the house, other than those provided by law, shall be referred to the committee on legislative expenses, and no appointment shall be made unless reported favorably upon by said committee, or its report be overruled by three-fourths vote of the whole house, and said committee shall report to the house the amount of compensation that shall be paid each of said employes. Also, all propositions for extra compensation or gratuity shall be referred to said committee. No extra compensation or gratuity shall be paid to members, officers or employes unless reported upon favorably by the committee, or their report reversed by three-fourths vote of the whole house.

## COMMITTEE ON ENGROSSMENT.

38. The committee on engrossment shall examine all bills after they are engrossed and report the same to the house correctly engrossed, before their third reading; said committee may report at any time.

## COMMITTEE ON ENROLLMENT.

39. The committee on enrollment shall examine all house bills, memorials and joint resolutions which have passed the two houses, and when reported correctly enrolled, they shall be presented to the presiding officers of the house and senate for their signatures, and, when so signed, to the governor for his approval; said committee may report at any time, but said committee shall not report any bill as correctly enrolled that has any words interlined therein, or when any words have been erased therefrom.

## SPECIAL COMMITTEES.

Special committees, to whom reference shall be made, shall in all cases report a state of facts, and their opinion thereon, to the house.

## NAME OF MEMBER OFFERING BILLS, ETC., TO GO ON JOURNAL.

41. In all cases where a bill, order, resolution or motion shall be entered on the journal of the house, the name of the member moving the same shall be entered on the journal.

## WHO MAY BE ADMITTED ON THE FLOOR.

42. No person shall be admitted within the halls of the house but the executive or ex-governors of the State or of the Territory of Minnesota, members of the senate, the heads of departments of the state government, judges of the supreme and district courts and members of congress, and, when personally introduced by members of the house, those who have been members of congress, of the constitutional conventions, of the state legislature, or of the legislative council, and such other persons as the speaker, on application, shall assign places.

No person shall be admitted, except upon the presentation of a card, signed by the speaker or some other member of the house, setting forth that the person named thereon is not, to his knowledge, engaged as a lobbyist for any public measure pending before the house. Any such ticket shall be good for only the day it bears date, and upon presentation shall be taken up by the door-keeper to whom it is presented, and delivered over to the clerk of the house, who shall preserve the same until the end of the session. The house shall have the right, upon days on which public questions are debated, to admit, by vote, ladies and others to the floor of the house during such debate. This rule applies after the house has adjourned or takes a recess, as well as while in session.

## GENERAL ORDER OF THE DAY.

43. The speaker shall cause the clerk of the house to make out a list of all bills, resolutions and reports of committees of the whole house, and which are not made the order of the day for any particular day, and to number the same, which list shall be called the "general orders of the day," and they shall be taken up in the order in which they are numbered, unless otherwise ordered by the majority. When a time has been designated by the house for a particular or special order the house shall at such time proceed to the consideration of such order, and the house at the time set, after considering such measure, shall immediately proceed to the third reading and final passage of the measure. Such general orders, together with all bills included therein required to be printed under the rules or orders of the house, shall be printed and placed upon the members' desks at least two days before the same shall be considered in committee of the whole.

Each member of this house shall leave on his desk or under his desk, each time the house adjourns for the day, his file binder for bills, and it shall be the duty of the clerk of this house to have placed in each binder one copy of each general order and of each bill required to be printed under the rules or orders of this house at least forty-eight hours before the same shall be considered in committee of the whole, and under the first order of business each day said clerk shall report to the house what bills he has placed in the binders, and each member shall then forthwith examine his binder and verify and correct, if necessary, the report of the clerk.

## ORDER OF BUSINESS.

44. On the meeting of the house, after reading the journal of the preceding day, the order of business of the day shall be as follows:

1. Presentation of petitions or other communications.
2. Reports of standing committees, and second reading of house bills.
3. Reports of select committees.
4. Motions and resolutions.
5. Introduction of bills.
6. Consideration of messages from the senate.
7. First reading of senate bills.
8. Second reading of senate bills.
9. Third reading of house bills.
10. Third reading of senate bills.
11. General orders.

## COMMITTEE OF CONFERENCE.

45. A committee of conference may report at any time.

## COMMITTEE OF THE WHOLE.

46. When the house has arrived at the general orders of the day they shall go into committee of the whole upon such orders. No business shall be in order until they are considered or passed, or the committee rise; and, unless a particular bill is ordered up, the committee of the whole shall consider, act upon or pass the general orders according to the order of their reference.

## SPEAKER PRO TEM.

47. The speaker may leave the chair and appoint a member to preside, but not for a longer time than a day, except by leave of the house.

## JEFFERSON'S MANUAL.

48. The rules of parliamentary practice embraced in Jefferson's Manual shall govern the house in all cases where they are applicable, and in which they are not inconsistent with the standing rules and orders of the house and the joint rules and orders of the senate and house of representatives.

## VOTE REQUIRED TO SUSPEND RULES.

49. No rule of the house shall be suspended, altered or amended without the concurrence of two-thirds of the members of the whole house, except rules 37, 49 and 62, which shall require the concurrence of three-fourths of the members of the whole house.

## HOUR OF MEETING.

50. The hour of the daily meeting of the house shall be 10 o'clock in the morning, until the house directs otherwise.

## TEN MEMBERS MAY DEMAND AYES AND NAYS.

51. The ayes and nays shall not be ordered unless demanded by ten members, except upon the final passage of bills, joint resolutions and motions directing the payment of money; in which case the ayes and nays shall be had without any demand.

## NOTICE OF INTENTION TO DEBATE.

52. Upon any member giving notice of his intention to debate any resolution, the same shall lie over one day without debate or other action.

## CALL OF THE HOUSE.

53. Any ten members may make a call of the house and require absent members to be sent for, but a call of the house cannot be made after the voting has commenced, and the call of the house being ordered and the absentees noted, the doors shall be closed and no member permitted to leave the room until the report of the sergeant-at-arms be received and acted upon, or further proceedings under the call be suspended, and pending the call, no motion shall be in order, except it pertains to matters incidental to the call or a motion to suspend further proceedings under the same. After the call of the house has been ordered and proceedings under the call are suspended, the speaker is authorized to instruct the sergeant-at-arms not to permit any member to leave the hall or the house unless excused by the speaker.

## PRINTING OF BILLS.

54. All bills of a general nature, including all bills appropriating money or lands, shall be printed; provided, that no bill shall be printed until after the same shall have been reported upon favorably by the committee to whom the same shall have been referred, unless ordered printed by a majority vote of the house.

## DISTURBANCE IN LOBBY.

55. In case of any disturbance or disorderly conduct in lobby or gallery, the speaker or chairman of the committee of the whole shall have power to order the same to be cleared.

## ABSENCE OF MEMBERS AND OFFICERS.

56. No member or officer of the house, unless from illness or other causes he shall be unable to attend, shall absent himself from the session of the house during the entire day without having first obtained leave of absence; and no one shall be entitled to draw pay while absent more than one day without leave.

## DUTIES OF CHIEF CLERK AND ASSISTANTS.

57. Neither the chief clerk nor his assistants shall permit any records or papers belonging to the house to be taken out of their custody otherwise than in the regular course of business; the chief clerk shall report any missing papers to the speaker; shall have general supervision of all clerical duties appertaining to the business of the house; shall perform, under the direction of the speaker, all duties pertaining to his office, and shall also keep a book showing the situation and progress of all bills, memorials and joint resolutions.

## NO ONE TO REMAIN BY THE CLERK'S DESK.

58. No member or other person shall remain by the clerk's desk when the yeas and nays are being called.

## SMOKING PROHIBITED.

59. No person shall be permitted to smoke in the hall of the house while in session.

## SUBSTITUTION OF BILLS.

60. No standing or special committee, nor any member thereof, shall report any substitute for any bill or bills referred to such committee, which substitute relates to a different subject, or is intended to accomplish a different purpose, than that of the original bill for which it is reported, or which, if adopted and passed, would require a title essentially different from the title of the original bill; and every substitute bill so reported shall be rejected whenever the house is advised that the same is in violation of this rule. This rule shall not be suspended without the unanimous consent of the house.

## DUTY OF COMMITTEE ON PUBLIC ACCOUNTS AND EXPENDITURES.

61. It shall be the duty of the committee on public accounts and expenditures to examine into the state of the accounts and expenditures of the state auditor, state treasurer, and all other state officers intrusted with the custody or disbursement of any portion of the public moneys; to require and report particularly, on or before the twentieth day of February next, whether the expenditures of each and all of said officers are justified by law; whether all claims from time to time satisfied and discharged by such officers are supported by sufficient vouchers, establishing their justice both as to character and amounts; whether all such claims have been discharged out of funds appropriated therefor, and whether all moneys have been disbursed in conformity with appropriation laws, and whether all moneys reported to be on hand are so on hand and to the credit of various funds as reported; and the notes, bonds and securities in which any portion of the public moneys are reported to be invested are on hand as reported, and whether the same are proper and secure investments, and securely kept.

And it shall be, moreover, the duty of said committee to report from time to time whether any and what retrenchment can be made in the expenditure



of any department or officer of the state without detriment to the public service, and to report from time to time such recommendations and bills as may be necessary to add to the economy and accountability of any officer of the state; and said committee shall make such recommendations as to the investment of public moneys and the exchange or sale of any of the bonds or securities held by the state as in their judgment the public interest requires.

#### EMPLOYES OF THE HOUSE.

62. The speaker shall appoint employees with compensation as follows:

One janitor, \$3.00 per day.

Four doorkeepers, \$3.00 per day.

One gallery keeper, \$3.00 per day.

Four keepers of cloak rooms, \$3.00 per day.

One file clerk, \$5.00 per day.

One assistant file clerk, \$3.00 per day.

Nine pages, \$2.50 per day.

Five sergeants of committee rooms, \$3.00 per day.

One reading clerk, \$7.00 per day.

One clerk for judiciary committee, \$7.00 per day.

One assistant clerk for judiciary committee, \$5.00 per day.

Clerks for the following named committees, at a compensation of \$5.00 per day:

Appropriations, railroad, engrossment, enrollment, tax and tax laws, general legislation, insurance; one clerk to be assigned to committees on municipal corporations and corporations other than municipal.

Three additional clerks at \$5.00 per day, such clerks to be assigned to remaining committees of the house under direction of chief clerk of the house.

One general clerk who shall be under the direction of the speaker at a compensation of \$5.00 per day.

One messenger to the speaker at \$5.00 per day.

Three stenographers, subject to assignments by committee on rules, at salary of \$5.00 per day.

One stenographer for judiciary committee at \$5.00 per day.

The postmaster shall appoint an assistant at a salary of \$5.00 per day.

Rule 62 shall not be construed as authorizing the employment or appointment of any employee named therein, in case any employee has been appointed, or authorized to be appointed, or engaged by this house for such position by any rule or resolution heretofore adopted. No clerk shall be appointed for any of the committees named in Rule 62 until the necessity for the same is recommended by the committee on legislative expenses, and no clerk of said committee, and no employee of this house shall receive any pay for any time prior to date of appointment.

#### MEETING OF COMMITTEES.

63. The chairman of the different standing committees shall lay on the clerk's desk to be read previous to adjournment, notice of the time and place of meeting of such committees, and all members of such committee shall be required to attend the meeting of the same unless previously excused by the chairman.

## JOINT RULES.

---

### JOINT CONVENTIONS—HOW GOVERNED.

**RULE 1.** The speaker of the house shall preside at all conventions of the two branches of the legislature, and shall call the members to order; the chief clerk of the house shall be the secretary and the sergeant-at-arms of the house shall be the sergeant-at-arms of the convention.

### DUTIES OF PRESIDENT.

**RULE 2.** The president of the convention shall preserve order and decorum; may speak on points of order in preference to other members not heard; shall decide questions of order, subject to an appeal to the convention by any member. He shall rise to put a question, but may state it sitting.

### QUESTIONS—HOW STATED.

**RULE 3.** Questions shall be distinctly put in this form, to-wit: "As many as are of the opinion that (as the question may be) say *Aye*," and after an affirmative voice is expressed, "As many as are of the contrary opinion say *No*." If the president doubts, or a division be called, the convention shall decide—those in the affirmative of the question shall first rise, and afterwards those in the negative.

### PRESIDENT'S RIGHT TO VOTE.

**RULE 4.** The president shall have the right of voting in all cases except on an appeal from his decision; and on all questions he shall vote last.

### OF ORDER IN DEBATE.

**RULE 5.** When any member is about to speak or deliver any matter to the convention, he shall rise and respectfully address himself to "Mr. President," and confine himself to the question under debate, and avoid personalities.

**RULE 6.** Whenever any member is called to order he shall be seated until the point of order is determined; and if called to order for words spoken in debate, the exceptional words shall be reduced to writing immediately.

**RULE 7.** When two or more members rise at the same time, the president shall name the member who is in order.

**RULE 8.** No member shall speak more than twice on the same question, without leave of the convention.

### CALL OF THE CONVENTION.

**RULE 9.** Any five members may move a call of the convention, and require absent members to be sent for, but a call cannot be made after voting has commenced; and a call being ordered and the absentees noted, the doors shall be closed and no member be permitted to leave the hall until the report of the sergeant-at-arms be received and acted upon, or further proceedings under the call are suspended by a vote of a majority of all the members of the convention.

### EITHER HOUSE MAY AMEND, ETC.

**RULE 10.** It shall be in the power of either house to amend any amendment made by the other to any bill or resolution.

### BILLS—HOW ENROLLED AND SIGNED.

**RULE 11.** After a bill, memorial or resolution shall have passed both houses, it shall be duly enrolled by the enrolling clerk of the house in which it originated. The Senate and House Committees on Enrolled Bills, acting jointly, shall then carefully compare the enrollment with the engrossed copies as passed by the

two houses, and after correcting all errors that may be discovered in the enrollment, report the same as correctly enrolled to their respective houses. They shall then obtain the signatures and certificates of the proper officers to the enrolled copies, present the same to the governor for his approval, and report the date of such presentation to their respective houses.

#### ELECTIONS BY JOINT CONVENTION.

**RULE 12.** Whenever there shall be an election of any officer in joint convention, the result shall be certified by the president of the senate and the speaker of the house, and by them announced to their respective houses, and shall be entered on the journal of each, and communicated to the governor by the secretary of the convention.

#### COMMITTEES OF CONFERENCE.

**RULE 13.** In every case of difference between the two houses upon any subject of legislation, if either shall request a conference, and appoint a committee for that purpose, the other shall also appoint a committee, and such committee shall meet at a time and place to be agreed upon by their chairmen, and state to each other the views of their respective houses, and freely confer thereon; and they shall be authorized to report to their respective houses such modifications as they shall think advisable.

#### EITHER HOUSE MAY RECEDE, ETC.

**RULE 14.** It shall be in order for either house to recede from any subject or matters of difference existing between the two houses at any time previous to a conference, whether the papers upon which the difference has arisen are before it or not, and a majority shall govern, except in cases otherwise provided in the constitution; and the question having been put and lost, shall not be again put upon the same day, and a reconsideration thereof shall in all respects be regulated by the rules of the respective houses.

#### APPROPRIATIONS OF MONEY—HOW MADE.

**RULE 15.** The same bill shall not appropriate public money or property to more than one local or private purpose, and bills appropriating money for the payment of the officers of the government shall be confined to that purpose exclusively, and no certificate authorizing the payment of any money appropriated by the legislature shall be issued by the secretary of the senate or the clerk of the house, by virtue of any motion or resolution, unless such motion or resolution shall have been carried by a majority of all the members of the house in which it was introduced; and no clause appropriating money for a local or private purpose shall be contained in a bill appropriating money for the state government or public institutions, and all resolutions authorizing the issuing of certificates by the secretary of the senate or the clerk of the house for the payment of money shall be upon a call of the yeas and nays.

#### JOINT COMMITTEE ON PRINTING.

**RULE 16.** There shall be appointed at the commencement of the session a joint standing committee on printing, consisting of three members, one on the part of the senate and two on the part of the house, to have general supervision and care of all printing done by order of a convention of both houses.

#### RULES OF JOINT CONVENTION.

**RULE 17.** The rules of the house shall be the rules of the joint convention of both houses in all cases where the foregoing rules are not applicable.

#### TITLE OF BILLS SHALL EXPRESS THEIR OBJECT.

**RULE 18.** The subject matter of each bill shall be clearly expressed in its title, and when a bill is amendatory of an existing act, it shall not be sufficient to refer to the chapter, section or page, but the subject matter thereof shall be clearly stated.

---

**MANUAL**  
**OF**  
**PARLIAMENTARY PRACTICE.**

---

**BY THOMAS JEFFERSON.**

---

## TABLE OF CONTENTS.

SEC. 1.	Rules, Importance of.	SEC. 29.	Bills, Report Taken Up.
2.	Legislature.	30.	Quasi-Committee.
3.	Privileges.	31.	Second Reading in the House.
4.	Elections.	32.	Reading Papers.
5.	Qualifications.	33.	Privileged Questions
6.	Quorum.	34.	Previous Questions.
7.	Call of the House.	35.	Amendments.
8.	Absence.	36.	Division of Question.
9.	Speaker.	37.	Co-existing Q u e s - tions.
10.	Address.	38.	Equivalent Question.
11.	Committees.	39.	The Question. •
12.	Committee of the Whole.	40.	Third Reading.
13.	Examination before Com- mittees, etc.	41.	Division of House.
14.	Arrangement of Business.	42.	Title.
15.	Order.	43.	Reconsideration.
16.	Order Respecting Papers.	44.	Bills Sent to the Other House.
17.	Order in Debate.	45.	Amendments Between the Houses.
18.	Orders of the House.	46.	Conferences.
19.	Petitions.	47.	Messages.
20.	Motions.	48.	Assent.
21.	Resolutions.	49.	Journals.
22.	Bills, Reading.	50.	Adjournment.
23.	Leave to Bring in.	51.	Session.
24.	First Reading.	52.	Treaties.
25.	Second Reading.	53.	Impeachment.
26.	Commitment.		
27.	Report of Commit- tee.		
28.	Recommitment.		



# MANUAL OF PARLIAMENTARY PRACTICE.

---

NOTE.—The rules and practices peculiar to the senate are printed between brackets. Those of Parliament are not so distinguished.

---

## IMPORTANCE OF RULES.

### SECTION I.

#### IMPORTANCE OF ADHERING TO RULES.

Mr. Onslow, the ablest among the speakers of the house of commons, used to say "It was a maxim he had often heard when he was a young man, from old and experienced members, that nothing tended more to throw power into the hands of the administration, and those who acted with the majority of the house of commons, than a neglect of or departure from the rules of proceeding; that these forms, as instituted by our ancestors, operated as a check and control on the actions of the majority, and that they were in many instances a shelter and protection to the minority, against the attempts of power." So far the maxim is certainly true, and it is founded in good sense, that it is always in the power of the majority, by their numbers, to stop any improper measures proposed on the part of their opponents; the only weapons by which the minority can defend themselves against similar attempts from those in power are the forms and rules of proceeding which have been adopted as they were found necessary, from time to time, and are become the law of the house; by a strict adherence to which the weaker party can only be protected from those irregularities and abuses which these forms were intended to check, and which the wantonness of power is but too often apt to suggest to large and successful majorities. 2 *Hats*. 171, 172.

And whether these forms be in all cases the most rational or not is really not of so great importance. It is much more material that there should be a rule to go by than what that rule is, that there may be a uniformity of proceedings in business not subject to the caprice of the speaker or captiousness of the members. It is very material that order, decency and regularity be preserved in a dignified public body. 2 *Hats*. 149.

(168)

## SECTION II.

## LEGISLATIVE.

[All legislative powers herein granted shall be vested in a Congress of the United States, which shall consist of a Senate and House of Representatives.] *Constitution of the United States, Art. I, Sec. 1.*

[The senators and representatives shall receive a compensation for their services to be ascertained by law and paid out of the treasury of the United States.] *Constitution of the United States, Art. I, Sec. 6.*

[For the powers of Congress see the following articles and sections of the Constitution of the United States: I.—4, 7, 8, 9. II.—1, 2. III.—3. IV.—1, 3, 5, and all the amendments.]

## SECTION III.

## PRIVILEGE.

The privileges of members of Parliament, from small and obscure beginnings, have been advancing for centuries with a firm and never yielding pace. Claims seem to have been brought forward from time to time, and repeated, till some example of their admission enabled them to build law on that example. We can only, therefore, state the points of progression at which they now are. It is now acknowledged: (1) That they are at all times exempted from question elsewhere for anything said in their own house; that during the time of privilege (2) neither a member himself, his\* wife, nor his servants (*familiaries sui*), for any matter of their own, may be arrested on mesne process, in any civil suits; (3) nor be detained under execution, though levied before time of privilege; (4) nor impleaded, cited or subpœnaed in any court; (5) nor summoned as a witness or juror; (6) nor may their lands or goods be distrained; (7) nor their persons assaulted, or characters traduced. And the period of time covered by privilege, before and after the session, with the practice of short prorogations under the connivance of the crown, amounts in fact to a perpetual protection against the courts of justice. In one instance, indeed, it has been relaxed by the 10 G. 3, c 50, which permits judiciary proceedings to go on against them. That these privileges must be continually progressive, seems to result from their rejecting all definition of them; the doctrine being that "Their dignity and independence are preserved by keeping their privileges indefinite, and that the maxims upon which they proceed, together with the method of proceeding, rest entirely in their own breast, and are not defined and ascertained by any particular stated laws." 1 *Blackst.* 163, 164.

[It was probably from this view of the encroaching character of privilege that the framers of our Constitution, in their care to provide that the law

\*Order of the House of Commons, 1663, July 16.

†Elsynge, 217; 1 Hats. 21; Gray's Deb. 133.

shall bind equally on all, and especially that those who make them shall not exempt themselves from their operation, have only privileged "senators and representatives" themselves from the single act of "arrest," in all cases except treason, felony and breach of the peace, during their attendance at the session of their respective houses, and in going to and returning from the same, and from being questioned in any other place for any speech or debate in either house." *Const. U. S., Art. 1, Sec. 6.* Under the general authority "to make all laws necessary and proper for carrying into execution the powers given them," *Const. U. S., Art. 2, Sec. 8,* they may provide by law the details which may be necessary for giving full effect to the enjoyment of this privilege. No such law being yet made, it seems to stand at present on the following grounds: 1. The act of arrest is void *ab initio*.<sup>‡</sup> 2. The member arrested may be discharged on motion (1 *Bl.* 166; 3 *Stra.* 990), or by *habeas corpus* under the federal or state authority, as the case may be; or by a writ of privilege out of the chancery (2 *Stra.* 989), in those states which have adopted that part of the laws of England. *Orders of the House of Commons, 1550; February 20th.* 3. The arrest, being unlawful, is a trespass for which the officer and others concerned are liable to action and indictment in the ordinary courts of justice, as in other cases of unauthorized arrest. 4. The court before which the process is returnable is bound to act as in other cases of unauthorized proceeding, and liable also, as in other similar cases, to have their proceeding stayed or corrected by the superior courts.]

[The time necessary for going to and returning from Congress, not being defined, it will, of course, be judged of in every particular case by those who will have to decide the case.] While privilege was understood in England to extend, as it does here, only to exemption from arrest *eundo, morando, et redeundo*, the House of Commons themselves decided that "a convenient time was to be understood." (1580) 1 *Hats.* 99, 100. Nor is the law so strict in point of time as to require the party to set out immediately on his return, but allows him time to settle his private affairs and to prepare for his journey; and does not even scan his road very nicely, nor forfeit his protection for a little deviation from that which is most direct; some necessity, perhaps, constraining him to it. 2 *Stra.* 986, 987.

This privilege from arrest privileges, of course, against all process, the disobedience to which is punishable by an attachment of the person, as a subpoena *ad respondendum*, or *testificandum*, or a summons on a jury; and with reason, because a member has superior duty to perform in another place. [When a representative is withdrawn from his seat by summons, the 40,000 people whom he represents lose their voice in debate and vote, as they do on his voluntary absence; when a senator is withdrawn by summons, his state loses half its voice in debate and vote, as it does on his voluntary absence. The enormous disparity of evils admits no comparison.]

[So far there will probably be no difference of opinion as to the privileges of the two houses of Congress; but in the following cases it is otherwise: In

<sup>‡</sup>*Stra.* 989.

December, 1795, the House of Representatives committed two persons of the name of Randall and Whitney, for attempting to corrupt the integrity of certain members, which they considered as a contempt and breach of the privileges of the house; and, the facts being proved, Whitney was detained in confinement a fortnight, and Randall three weeks, and was reprimanded by the speaker. In March, 1796, the House of Representatives voted a challenge given to a member of their house to be a breach of the privileges of the house; but satisfactory apologies and acknowledgments being made, no further proceeding was had. The editor of the *Aurora* having, in his paper of Feb. 19, 1800, inserted some paragraphs defamatory of the Senate and failed in his appearance, he was ordered to be committed. In debating the legality of this order, it was insisted in support of it that every man, by the law of nature, and every body of men, possessed the right of self-defense; that all public functionaries are essentially invested with the powers of self-preservation; that they have an inherent right to do all acts necessary to keep themselves in a condition to discharge the trusts confided to them; that whenever authorities are given, the means of carrying them into execution are given by necessary implication; that thus we see the British Parliament exercise the right of punishing contempts; all the state legislatures exercise the same power, and every court does the same; that, if we have it not, we sit at the mercy of every intruder who may enter our doors or gallery, and by noise and tumults render proceeding in business impracticable; that if our tranquillity is to be perpetually disturbed by newspaper defamation, it will not be possible to exercise our functions with the requisite coolness and deliberation; and that we must, therefore, have a power to punish these disturbers of our peace and proceedings. To this it was answered, that the Parliament and courts of England have cognizance of contempts by the express provisions of their law; that the state legislatures have equal authority, because their powers are plenary; they represent their constituents completely, and possess all their powers, except such as their constitutions have expressly denied them; that the courts of the several states have the same powers by the laws of their states, and those of the federal government by the same state laws adopted in each state, by a law of Congress; that none of these bodies, therefore, derive those powers from natural or necessary right, but from express law; that Congress has no such natural or necessary power, nor any powers but such as are given them by the Constitution; that that has given them, directly, exemption from personal arrest, exemption from question elsewhere for what is said in their house, and power over their own members and proceedings; for these no further law is necessary, the Constitution being the law; that, moreover, by that article of the Constitution which authorizes them "to make all laws necessary and proper for carrying into execution the power vested by the Constitution in them," they may provide by law for an undisturbed exercise of their functions, *e. g.* for the punishment of contempts, of affrays or tumults in their presence, etc., but till the law be made, it does not exist; and does not exist from the ordinary neglect; that in the meantime, however, they are not unprotected, the ordinary magis-

trates and courts of law being open and competent to punish all unjustifiable disturbances or defamations, and even their own sergeant, who may appoint deputies *ad libitum* to aid him (3 *Grey*, 59, 147, 255), is equal to small disturbances; that in requiring a previous law, the Constitution had regard to the inviolability of the citizen, as well as of the member; as, should one house, in the regular form of a bill, aim at too broad privileges, it may be checked by the other, and both by the president; and also as, the law being promulgated, the citizen will know how to avoid offense. But if one branch may assume its own privileges without control; if it may do it on the spur of the occasion, conceal the law in its own breast, and after the fact committed make its sentence both the law and the judgment on that fact; if the offense is to be kept undefined, and to be declared only *ex re nata*, and according to the passions of the moment, and there be no limitation either in the manner or measure of the punishment, the condition of the citizen will be perilous indeed. Which of these doctrines is to prevail, time will decide. Where there is no fixed law, the judgment on any particular case is the law of that single case only, and dies with it. When a new and even similar case arises, the judgment which is to make and at the same time apply the law is open to question and consideration as are all new laws. Perhaps Congress, in the meantime, in their care for the safety of the citizen as well as that for their own protection, may declare by what law it is necessary and proper to enable them to carry into execution the powers vested in them, and thereby hang up a rule for the inspection of all, which may direct the conduct of the citizen, and at the same time test the judgment they shall themselves pronounce in their own case.]

Privilege from arrest takes place by force of the election; and before a return be made a member may be named of a committee, and is to every extent a member, except that he cannot vote until he is sworn. *Memor.* 107, 108; *D'Ewes*, 642, col. 2; 643, col. 1; *Pet. Miscel. Parl.* 119. *Lex. Parl.* c. 23; 2 *Hats.* 22, 62.

Every man must at his peril take notice who are members of either house returned of record. *Lex. Parl.* 23; 4 *Inst.* 24.

On complaint of a breach of privilege, the party may either be summoned or sent for in custody of the sergeant. 1 *Grey*, 88, 95.

The privilege of a member is the privilege of the house. If the member waive it without leave, it is a ground for punishing him, but cannot in effect waive the privilege of the house. 3 *Grey*, 140, 222.

For any speech or debate in either house they shall not be questioned in any other place. *Const. U. S. I.* 6, *S. P.*, *Protest of the Commons to James I.*, 1621; 2 *Rapin*, No. 54, pp. 211, 212. But this is restrained to things done in the house in a parliamentary course. 1 *Rush*, 663. For he is not to have privilege *contra morem parliamentarium*, to exceed the bounds and limits of his place and duty. *Com. p.*

If an offense be committed by a member of the house, of which the house has cognizance, it is an infringement of their right for any person or court to take notice of it, till the house has punished the offender, or referred him to a due course. *Lex. Parl.* 63.



Privilege is in the power of the house, and is a restraint to proceedings of inferior courts, but not of the house itself. 2 *Nelson*, 450; 2 *Grey*, 399. For whatever is spoken in the house is subject to the censure of the house; and offenses of this kind have been severely punished by calling the person to the bar to make submission, committing him to the tower, expelling the house, etc. *Scob.* 72; *L. Parl. c.* 22.

It is a breach of order for a speaker to refuse to put a question which is in order. 2 *Hats.* 175-6; 5 *Grey*, 133.

And even in cases of treason, felony, and breach of the peace, to which privilege does not extend as to substance, yet in Parliament a member is privileged as to the mode of proceeding. The case is first to be laid before the house, that it may judge of the fact and of the grounds of the accusation, and how far forth the manner of the trial may concern their privilege; otherwise it would be in the power of other branches of government, and even of every private man, under pretense of treason, etc., to take any man from his service in the house, and so as many, one after another, as would make the house what he pleaseth. *Dec. of Com. on the King's declaring Sir John Hothan a traitor*, 4 *Rushw.* 586. So when a member stood indicted for a felony it was adjudged that he ought to remain of the house till conviction; for it may be any man's case who is guiltless, to be accused and indicted of felony or the like crime. 23 *El.* 1580; *D'Ewes*, 283, col. 1; *Lex. Parl.* 133.

When it is found necessary for the public service to put a member under arrest, or when on any public inquiry matter comes out which may lead to affect the person of a member, it is the practice immediately to acquaint the house, that they may know the reasons for such a proceeding, and take such steps as they may think proper. 2 *Hats.* 259. Of which we see many examples. *Ib.* 256, 257, 258. But the communication is subsequent to the arrest. 1 *Blackst.* 167.

It is highly expedient, says Hatsel, for the due preservation of the privileges of the separate branches of the legislature, that neither should encroach on the other or interfere in any matter depending before them, so as to preclude, or even influence, that freedom of debate, which is essential to a free council. They are therefore not to take notice of any bills or other matters depending, or of votes that have been given, or of speeches which have been held, by the members of either of the other branches of the legislature, until the same have been communicated to them in the usual parliamentary manner. 2 *Hats.* 252; 4 *Inst.* 15; *Seld. Jud.* 53. Thus the king's taking notice of the bill for suppressing soldiers, depending before the house; his proposing a provisional clause for a bill before it was presented to him by the two houses; his expressing displeasure against some persons for matters moved in Parliament during the debate, and preparation of a bill, were breaches of privilege (2 *Nelson*, 347); and in 1783, December 17th, it was declared a breach of fundamental privileges, etc., to report any opinion or pretended opinion of the king on any bill or proceeding depending in either house of Parliament, with a view to influence the votes of the members. 2 *Hats.* 251, 6.

## SECTION IV.

## ELECTIONS.

[The times, places and manner of holding elections, for senators and representatives, shall be prescribed in each state by the legislature thereof; but the Congress may at any time by law make or alter such regulations, except as to the places of choosing senators. *Const. I. 4.*]

[Each house shall be the judge of the election, returns and qualifications of its own members. *Const. I. 5.*]

## SECTION V.

## QUALIFICATIONS.

[The Senate of the United States shall be composed of two senators from each state, chosen by the legislature thereof, for six years; and each senator shall have one vote.]

[Immediately after they shall be assembled in consequence of the first election, they shall be divided, as equally as may be, into three classes. The seats of the senators of the first class shall be vacated at the end of the second year; of the second class at the expiration of the fourth year, and of the third class at the expiration of the sixth year; so that one-third may be chosen every second year; and if vacancies happen, by resignation or otherwise, during the recess of the legislature of the state, any executive thereof may make temporary appointments, until the next meeting of the legislature, which shall then fill such vacancies.]

[No person shall be a senator who shall not have attained to the age of thirty years, and been nine years a citizen of the United States, and who shall not, when elected, be an inhabitant of that state for which he shall be chosen. *Const. I. 3.*]

[The House of Representatives shall be composed of members chosen every second year by the people of the several states; and the electors of each state shall have the qualifications requisite for electors of that most numerous branch of the state legislature.]

[No person shall be a representative who shall not have attained to the age of twenty-five years, and been seven years a citizen of the United States, and who shall not, when elected, be an inhabitant of the state in which he shall be chosen.]

[Representatives and direct taxes shall be apportioned among the several states which may be included within this Union, according to their respective numbers; which shall be determined by adding to the whole number of free persons, including those bound to service for a term of years, and excluding Indians not taxed, three-fifths of all other persons. The actual enumeration shall be made within three years after the first meeting of the Congress of the United States, and within every subsequent term of ten years, in such manner as they shall by law direct. The number of representatives shall not exceed one for every thirty thousand, but each state shall have at least one representative. *Constitution of the United States, I. 2.*]

The provisional apportionments of representatives made in the Constitution in 1787, and afterwards by Congress, were as follows:

STATES.	1.	2.	3.	4.	5.	6.	7.	8.	9.	10.	11.	12.	13.
	1787	1790	1800	1810	1820	1830	1840	1850	1860	1870	1880	1890	1900
11 Maine . . . . .					7	8	7	6	5	5	4	4	4
New Hampshire . . . . .	3	4	5	6	6	5	4	3	3	3	2	2	2
Massachusetts . . . . .	8	14	17	20	13	12	10	11	10	11	12	13	14
Rhode Island . . . . .	1	2	2	2	2	2	2	2	2	2	2	2	2
Connecticut . . . . .	5	7	7	7	6	6	4	4	4	4	4	4	4
Vermont . . . . .		2	4	6	5	5	4	3	3	3	2	2	2
New York . . . . .	6	10	17	27	34	40	34	33	31	33	34	34	37
New Jersey . . . . .	4	5	6	6	6	6	5	5	5	7	7	8	10
Pennsylvania . . . . .	8	13	18	23	26	28	24	25	24	27	28	30	32
Delaware . . . . .	1	1	1	2	1	1	1	1	1	1	1	1	1
Maryland . . . . .	6	8	9	9	9	8	6	6	5	6	6	6	6
12 Virginia . . . . .	10	19	22	23	22	21	15	13	11	9	10	10	10
North Carolina . . . . .	5	10	12	13	13	13	9	8	7	8	9	9	10
South Carolina . . . . .	5	6	8	9	9	9	7	6	4	5	7	7	7
Georgia . . . . .	3	2	4	6	7	9	8	8	7	9	10	11	11
Kentucky . . . . .		2	6	10	12	13	10	10	9	10	11	11	11
13 Tennessee . . . . .			3	6	9	13	11	10	8	10	10	10	10
14 Ohio . . . . .				6	14	19	21	21	19	20	21	21	21
15 Louisiana . . . . .					3	3	4	4	5	6	6	6	7
16 Indiana . . . . .					8	7	10	11	11	13	13	13	13
17 Mississippi . . . . .					1	2	4	5	5	6	7	7	8
18 Illinois . . . . .					1	3	7	9	14	19	20	22	25
19 Alabama . . . . .					3	5	7	7	6	8	8	9	9
20 Missouri . . . . .					1	2	5	7	9	13	14	15	16
21 Michigan . . . . .							3	4	6	9	11	12	12
22 Arkansas . . . . .							1	2	3	4	11	6	7
23 Florida . . . . .								1	1	2	2	2	3
24 Iowa . . . . .								2	6	9	11	11	11
25 Texas . . . . .								2	4	6	11	18	16
26 Wisconsin . . . . .								3	6	8	9	10	11
27 California . . . . .								2	3	4	6	7	8
28 Minnesota . . . . .								1	2	3	5	7	9
29 Oregon . . . . .								1	1	1	1	2	2
30 Kansas . . . . .									1	3	7	8	8
31 West Virginia . . . . .									3	8	4	4	5
32 Nevada . . . . .									1	1	1	1	1
33 Nebraska . . . . .									1	1	3	6	6
34 Colorado . . . . .										1	1	2	3
35 South Dakota . . . . .												2	2
36 North Dakota . . . . .												1	2
37 Montana . . . . .												1	1
38 Washington . . . . .												2	3
39 Idaho . . . . .												1	1
40 Wyoming . . . . .												1	1
	65	105	141	181	213	240	223	236	243	293	321	356	385

1. As per Constitution.
2. As per act of April 14, 1792, one representative for 30,000, first census.
3. As per act of Jan. 14, 1802, one representative for 33,000, second census.
4. As per act of Dec. 21, 1811, one representative for 35,000, third census.
5. As per act of March 7, 1822, one representative for 40,000, fourth census.
6. As per act of May 22, 1832, one representative for 47,700, fifth census.
7. As per act of June 25, 1842, one representative for 70,680, sixth census.
8. As per act of May 23, 1850, one representative for 98,702, seventh census.
9. By act of Congress of May 23, 1850, it was enacted that the number of representatives in Congress should be 233; that the representative population determined by the census of that year and thereafter should be divided by said number 233; and the quotient so found should be the ratio of repre-

representation for the several states. The ratio thus ascertained under the census of 1860 was 126,823, and upon this basis the 233 representatives were apportioned among the several states, one representative for every district containing that number of persons; giving to each state at least one representative. Subsequently, by act of March 4, 1862, the ratio was changed and the number of representatives from and after March 3, 1863, was increased from 233 to 241, by allowing one additional representative to each of the following states, viz.: Illinois, Iowa, Kentucky, Minnesota, Ohio, Pennsylvania, Rhode Island and Vermont; and this number was increased by the admission of Nevada and Nebraska, with one representative each, to 243.

10. As per apportionment bill passed Feb. 2, 1872, and supplemental apportionment bill passed May 30, 1872.

11. Previous to the 3d of March, 1820, Maine formed part of Massachusetts, and was called the "District of Maine," and its representatives are numbered with those of Massachusetts. By compact between Maine and Massachusetts, Maine became a separate and independent state, and by act of Congress of March 3, 1820, was admitted into the Union as such; the admission to take place on the fifteenth of the same month. On the 7th of April, 1820, Maine was declared entitled to seven representatives, to be taken from those of Massachusetts.

12. Divided by action of state legislature and Congress of 1861 and 1862 and State of West Virginia created therefrom.

13. Admitted under act of Congress, June 1, 1796, with 1 representative.

14. Admitted under act of Congress, April 30, 1802, with 1 representative.

15. Admitted under act of Congress, April 8, 1812, with 1 representative.

16. Admitted under act of Congress, Dec. 11, 1816, with 3 representatives.

17. Admitted under act of Congress, Dec. 10, 1817, with 1 representative.

18. Admitted under act of Congress, Dec. 3, 1818, with 1 representative.

19. Admitted under act of Congress, Dec. 14, 1819, with 3 representatives.

20. Admitted under act of Congress, March 2, 1821, with 1 representative.

21. Admitted under act of Congress, Jan. 26, 1837, with 1 representative.

22. Admitted under act of Congress, Jan. 15, 1836, with 1 representative.

23. Admitted under act of Congress, March 8, 1845, with 1 representative.

24. Admitted under act of Congress, March 3, 1845, with 2 representatives.

25. Admitted under act of Congress, Dec. 29, 1848, with 2 representatives.

26. Admitted under act of Congress, May 29, 1848, with 2 representatives.

27. Admitted under act of Congress, Sept. 8, 1848, with 2 representatives.

28. Admitted under act of Congress, May 11, 1858, with 2 representatives.

29. Admitted under act of Congress, Feb. 14, 1859, with 1 representative.

30. Admitted under act of Congress, Jan. 29, 1861, with 1 representative.

31. Previous to Dec. 31, 1862, West Virginia was a part of the State of Virginia, which state was entitled to eleven members of the House of Representatives.

32. Admitted under act of Congress, Oct. 31, 1864, with 1 representative.

33. Admitted under act of Congress of January, 1867, and proclamation of the president, March 1, 1867, with one representative.

- 34. Admitted under act of Congress, Aug. 1, 1876.
- 35. 36. 37. 38. Admitted under act of Congress, Feb. 22, 1889.
- 39. Admitted under act of Congress, July 3, 1890.
- 40. Admitted under act of Congress, July 10, 1890.

[When vacancies happen in the representation from any state, the executive authority thereof shall issue writs of election to fill such vacancies. *Const. I. 2.*]

[No senator or representative shall, during the time for which he was elected, be appointed to any civil office under the authority of the United States which shall have been created, or the emoluments whereof shall have been increased during such time; and no person holding any office under the United States shall be a member of either house during his continuance in office. *Const. I. 6.*]

## SECTION VI.

### QUORUM.

[A majority of each house shall constitute a quorum to do business; but a smaller number may adjourn from day to day, and may be authorized to compel the attendance of absent members in such manner and under such penalties as each house may provide. *Const. I. 5.*]

In general, the chair is not to be taken till a quorum for business is present; unless, after due waiting, such a quorum be despaired of, when the chair may be taken and the house adjourned. And whenever, during business, it is observed that a quorum is not present, any member may call for the house to be counted; and, being found deficient, business is suspended. *2 Hats. 125, 126.*

[The president having taken the chair and a quorum being present, the journal of the preceding day shall be read, to the end that any mistake may be corrected that shall have been made in the entries. *Rules of the Senate.*]

## SECTION VII.

### CALL OF THE HOUSE.

On a call of the house, each person rises up as he is called, and answereth; the absentees are then only noted, but no excuse to be made till the house be fully called over. Then the absentees are called a second time; and, if still absent, excuses are to be heard. *Ord. House of Commons, 92.*

They rise that their persons may be recognized; the voice in such a crowd being an insufficient verification of their presence. But in so small a body as the Senate of the United States, the trouble of rising can not be necessary.

Orders for calls on different days may subsist at the same time. *2 Hats. 72.*



## SECTION VIII.

## ABSENCE.

[No member shall absent himself from the service of the Senate without leave of the Senate first obtained. And in case a less number than a quorum of the Senate shall convene, they are hereby authorized to send the sergeant-at-arms, or any other person or persons by them authorized, for any or all absent members, as the majority of such members present shall agree, at the expense of such absent members, respectively, unless such excuse for non-attendance shall be made as the Senate, when a quorum is convened, shall judge sufficient; and in that case the expense shall be paid out of the contingent fund. And this rule shall apply as well to the first convention of the Senate, at the legal time of meeting, as to each day of the session after the hour is arrived to which the Senate stood adjourned. *Rule 8.*]

## SECTION IX.

## SPEAKER.

[The vice president of the United States shall be president of the Senate, but shall have no vote unless they be equally divided. *Constitution, I. 3.*]

[The Senate shall choose their officers, and also a president *pro tempore* in the absence of the vice president, or when he shall exercise the office of president of the United States. *Ib.*]

[The House of Representatives shall choose their speaker and other officers. *Const. I. 2.*]

When but one person is proposed and no objection made, it has not been usual in Parliament to put any question to the house; but, without a question, the members proposing him conduct him to the chair. But if there be objection, or another proposed, a question is put by the clerk. 2 *Hats*, 168. As are also questions of adjournment. 6 *Grey*, 406. Where the house debated and exchanged messages and answers with the king for a week without a speaker, till they were prorogued. They have done it *de die diem* for fourteen days. 1 *Chand.* 331, 335.

[In the Senate, a president *pro tempore*, in the absence of the vice president, is proposed and chosen by ballot. His office is understood to be determined on the vice president appearing and taking the chair, or at the meeting of the Senate after the first recess.]

Where the speaker has been ill, other speakers *pro tempore* have been appointed. Instances of this are 1 *H.* 4, Sir John Cheney, and for Sir Wm. Sturton, and in 15 *H.* 6, Sir John Tyrell, in 1656, January 27th; 1658, March 9th; 1659, January 13th.

Sir John Charlton, ill, Seymour chosen, 1673.  
February 18th.

Seymour being ill, Sir Robert Sawyer chosen,  
1678, April 15th.

Sawyer being ill, Seymour chosen.

Not merely *pro tempore*.  
1 *Chand.* 169, 276, 277.

Thorpe in execution, a new speaker chosen, 31 *H.*, VI. 3 *Grey*, 11; and March 14, 1694, Sir John Trevor chosen. There have been no later instances. 2 *Hats*. 161; 4 *Inst.*; 8 *L. Parl.* 263.

A speaker may be removed at the will of the house and a speaker *pro tempore* appointed.\* 2 *Grey*, 186; 5 *Grey*, 134.

## SECTION X.

### ADDRESS.

[The president shall, from time to time, give to the Congress information of the state of the Union, and recommend to their consideration such measures as he shall judge necessary and expedient. *Const.* II. 3.]

A joint address of both houses of Parliament is read by the speaker of the House of Lords. It may be attended by both houses in a body, or by a committee from each house, or by the two speakers only. An address of the House of Commons only may be presented by the whole house or by the speaker (9 *Grey*, 473; 1 *Chandler*, 298, 301), or by such particular members as are of the privy council. 2 *Hats*. 278.

## SECTION XI.

### COMMITTEES.

Standing committees, as of privileges and elections, etc., are usually appointed at the first meeting to continue through the session. The first person named is generally permitted to act as chairman. But this is a matter of courtesy, every committee having a right to elect their own chairman, who presides over them, puts questions, and reports their proceedings to the house 4 *Inst.* 11, 12; *Scob.* 9; 1 *Grey*, 122.

At these committees the members are to speak standing and not sitting; though there is reason to conjecture it was formerly otherwise. *D'Ewes*, 630, col. 1; 4 *Parl. Hist.* 440; 2 *Hats*. 77.

Their proceedings are not to be published, as they are of no force till confirmed by the house. *Rushw.*, part 3, vol. 2, 74; 3 *Grey*, 401; *Scob.* 39. Nor can they receive a petition but through the house. 9 *Grey*, 412.

When a committee is charged with an inquiry, if a member prove to be involved, they can not proceed against him, but must make a special report to the house; whereupon the member is heard in his place, or at the bar, or a special authority is given to the committee to inquire concerning him. 9 *Grey*, 523.

So soon as the house sits, and a committee is notified of it, the chairman is in duty bound to rise instantly, and the members to attend the service of the house. 2 *Nals.* 319.

\*RULE 43. The vice president, or president of the senate *pro tempore*, shall have the right to name a member to perform the duties of the chair; but such substitution shall not extend beyond an amendment.

It appears that on joint committee of the lords and commons, each committee acted integrally in the following instances: 7 *Grey*, 261, 278, 285, 338; 1 *Chandler*, 357, 462. In the following instances it does not appear whether they did or not: 6 *Grey*, 129; 7 *Grey*, 213, 229, 321.

## SECTION XII.

## COMMITTEE OF THE WHOLE.

The speech, message, and other matters of great concernment, are usually referred to a committee of the whole house (6 *Grey*, 311), where general principles are digested in the form of resolutions, which are debated and amended till they get into a shape which meets the approbation of a majority. These being reported and confirmed by the house, are then referred to one or more select committees, according as the subject divides itself into one or more bills. *Scob.* 36, 44. Propositions for any charge on the people are especially to be first made in a committee of the whole. 3 *Hats.* 127. The sense of the whole is better taken in committee, because in all committees everyone speaks as often as he pleases. *Scob.* 49. They generally assent in the chairman named by the speaker; but, as well as all other committees, have a right to elect one, some member, by consent, putting the question. *Scob.* 36; 3 *Grey*, 301. The form of going from the house into committee is for the speaker, on motion, to put the question that the house do now resolve itself into a committee of the whole, to take into consideration such a matter, naming it. If determined in the affirmative, he leaves the chair and takes a seat elsewhere, as any other member; and the person appointed chairman seats himself at the clerk's table. *Scob.* 36. Their quorum is the same as that of the house, and if a defect happens, the chairman, on a motion and question, rises, the speaker resumes the chair, and the chairman can make no other report than to inform the house of the cause of their dissolution. If a message is announced during a committee, the speaker takes the chair, and receives it, because the committee can not. 2 *Hats.* 125, 126.

In a committee of the whole, the tellers on a division differing as to numbers, great heats and confusion arose, and danger of a decision by the sword. The speaker took the chair, the mace was forcibly laid on the table; whereupon, the members retiring to their places, the speaker told the house "He had taken the chair without an order, to bring the house into order." Some excepted against it, but it was generally approved, as the only expedient to suppress the disorder. And every member was required, standing up in his place, to engage that he would proceed no further in consequence of what had happened in the grand committee, which was done. 3 *Grey*, 128.

A committee of the whole being broken up in disorder, and the chair resumed by the speaker without an order, the house was adjourned. The next day the committee was considered as thereby dissolved, and the subject again before the house, and it was decided in the house, without returning into the committee. 3 *Grey*, 130.

No previous question can be put in a committee, nor can this committee adjourn as others may; but if their business is unfinished, they rise, on a

question, the house is resumed, and the chairman reports that the committee of the whole have, according to order, had under their consideration such a matter, and have made progress therein; but, not having had time to go through the same, have directed him to ask leave to sit again. Whereupon a question is put upon their having leave, and on the time the house will again resolve itself into a committee. *Scob.* 38. But if they have gone through the matter referred to them, a member moves that the committee may rise, and the chairman report their proceedings to the house; which being resolved, the chairman rises, the speaker resumes the chair, the chairman informs him that the committee have gone through the business referred to them, and that he is ready to make the report when the house shall think proper to receive it. If the house have time to receive it, there is usually a cry of "Now, now," whereupon he makes the report; but if it be late, the cry is "To-morrow, to-morrow," or "Monday," etc.; or a motion is made to that effect, and a question put, that it be received to-morrow, etc. *Scob.* 38.

In other things the rules of proceedings are to be the same as in the house. *Scob.* 39.

### SECTION XIII.

#### EXAMINATION OF WITNESSES.

Common fame is a good ground for the house to proceed by inquiry and even to accusation. *Resolution House of Commons*, 1 *Cur.* 1, 1624; *Rush.*, *L. Parl.* 115; 1 *Grey*, 16-22-92; 8 *Grey*, 21, 23, 27, 45.

Witnesses are not to be produced but where the house has previously instituted an inquiry (2 *Hats.* 102), nor then are orders for their attendance given blank. 3 *Grey*, 51.

When any person is examined before a committee, or at the bar of the house, any member wishing to ask the person a question must address it to the speaker or chairman, who repeats the question to the person, or says to him, "You hear the question—answer it." But if the propriety of the question be objected to, the speaker directs the witness, counsel and parties to withdraw, for no question can be moved or put, or debated while they are there. 2 *Hats.* 108. Sometimes the questions are previously settled in writing before the witness enters. *Ib.* 106, 107; 8 *Grey*, 64. The question asked must be entered in the journals. 3 *Grey*, 81. But the testimony given in answer before the house is never written down; but before a committee it must be, for the information of the house, who are not present to hear it. 7 *Grey*, 52, 334.

If either house have occasion for the presence of a person in custody of the other, they ask the other their leave that he may be brought up to them in custody. 3 *Hats.* 52.

A member, in his place, gives information to the house of what he knows of any matter under hearing at the bar. *Journal H. of C.*, Jan. 22, 1744-45.

Either house may request, but not demand, the attendance of a member of the other. They are to make the request by message to the other house,

and to express clearly the purpose of attendance, that no improper subject of examination may be tendered to him. The house then gives leave to the member to attend, if he chooses it; waiting first to know from the member himself whether he choose to attend, till which they do not take the message into consideration. But when the peers are sitting as a court of criminal judicature they may order attendance, unless where it be a case of impeachment by the commons. There it is to be a request. 3 *Hats.* 17; 9 *Grey*, 306, 406; 10 *Grey*, 133.

Counsel are to be heard only on private, not on public, bills, and on such points of law only as the house shall direct. 10 *Grey*, 61.

## SECTION XIV.

### ARRANGEMENT OF BUSINESS.

The speaker is not precisely bound to any rules as to what bills or other matter shall be first taken up, but is left to his own discretion, unless the house on the question decide to take up a particular subject. *Hackew.* 136.

A settled order of business is, however, necessary for the government of the presiding person, and to restrain individual members from calling up favorite measures, or matters under their special patronage, out of their just turn. It is useful also for directing the discretion of the house, when they are moved to take up a particular matter, to the prejudice of the others having priority of right to their attention in the general order of business.

[In Senate, the bills and other papers which are in possession of the house, and in a state to be acted on, are arranged every morning, and brought on in the following order:]

[1. Bills ready for a second reading are read, that they may be referred to committees and so be put under way. But if, on their being read, no motion is made for commitment, they are then laid on the table in the general file, to be taken up in their just turn.]

[2. After 12 o'clock, bills ready for it are put on their passage.]

[3. Reports in possession of the house, which offer grounds for a bill, are to be taken up that the bill may be ordered in.]

[4. Bills or other matters before the house, and unfinished on the preceding day, whether taken up in turn or on special order, are entitled to be resumed and passed on through their present stage.]

[5. These matters being dispatched, for preparing and expediting business, the general file of bills and other papers is then taken up, and each article of it is brought on according to its seniority, reckoned by the date of its first introduction to the house. Reports on bills belong to the dates of their bill.]

[The arrangement of the business of the Senate is now as follows:]

[1. Motions previously submitted.]

[2. Reports of committees previously made.]

[3. Bills from the House of Representatives, and those introduced on leave, which have been read the first time, are read the second time; and if



not referred to a committee, are considered in committee of the whole, and proceeded with as in other cases.]

[4. After 12 o'clock, engrossed bills of the Senate, and bills of the House of Representatives, on third reading, are put on their passage.]

[5. If the above are finished before 1 o'clock, the general file of bills consisting of those reported from committees on the second reading and those reported from committees, after having been referred, are taken up in the order in which they were reported to the Senate by the respective committees.]

[6. At 1 o'clock, if no business is pending, or if no motion be called to proceed to other business, the special orders are called, at the head of which stands the unfinished business of the preceding day.]

[In this way we do not waste our time in debating what shall be taken up. We do one thing at a time; follow up a subject while it is fresh, and till it is done with, clear the house of business *gradatim* as it is brought on, and prevent, to a certain degree, its immense accumulation towards the close of the session.]

[Arrangements, however, can only take hold of matters in possession of the house. New matter may be moved at any time when no question is before the house. Such are original motions and reports on bills. Such are bills from the other house, which are received at all times, and receive their first reading as soon as the question then before the house is disposed of; and bills brought in on leave, which are read first whenever presented. So messages from the other house respecting amendments to bills are taken up as soon as the house is clear of a question, unless they require to be printed for better consideration. Orders of the day may be called for, even when another question is before the house.]

## SECTION XV.

### ORDER.

[Each house may determine the rules of its proceedings; punish its members for disorderly behavior; and, with the concurrence of two-thirds, expel a member. *Const.* I. 5.]

In Parliament, "Instances make order," per Speaker Onslow. 2 *Hats.* 141. But what is done only by one Parliament can not be called custom of Parliament; by Prynne. 1 *Grey*, 52.

## SECTION XVI.

### ORDER RESPECTING PAPERS.

The clerk is to let no journals, records, accounts, or papers be taken from the table or out of his custody. 2 *Hats.* 193, 194.

Mr. Prynne having at a committee of the whole amended a mistake in a bill, without order or knowledge of the committee, was reprimanded. 1 *Chand.* 77.

A bill being missing, the house resolved that a protestation should be made and subscribed by the members "before Almighty God and this honorable house, that neither myself nor any other to my knowledge have taken away or do at this present conceal a bill entitled," etc. 5 *Grey*, 202.

After a bill is engrossed it is put into the speaker's hands, and he is not to let any one have it to look into. *Town.*, col. 200.

## SECTION XVII.

## ORDER IN DEBATE.

When the speaker is seated in his chair, every member is to sit in his place. *Scob.* 6; 3 *Grey*, 403.

When any member means to speak, he is to stand up in his place uncovered, and to address himself, not to the house, or any particular member, but to the speaker, who calls him by his name that the house may take notice who it is that speaks. *Scob.* 6; *D'Ewes*, 487, col. 1; 2 *Hats.* 77; 4 *Grey*, 66; 8 *Grey*, 108. But members who are indisposed may be indulged to speak sitting. 2 *Hats.* 75; 1 *Grey*, 143.

[In Senate, every member, when he speaks, shall address the chair, standing in his place, and, when he has finished, shall sit down. *Rule* 3.]

When a member stands up to speak, no question is to be put, but he is to be heard unless the house overrules him. 4 *Grey*, 390; 5 *Grey*, 6, 143.

If two or more rise to speak nearly together, the speaker determines who was first up, and calls him by name; whereupon he proceeds, unless he voluntarily sits down and gives way to the other. But sometimes the house does not acquiesce in the speaker's decision, in which case the question is put, "Which member was first up?" 2 *Hats.*; 76 *Scob.*; 7 *D'Ewes*, 434, col. 1, 2.

[In the Senate of the United States, the president's decision is without appeal. Their rule is in these words: "When two members rise at the same time, the president shall name the person to speak, but in all cases the member who shall first rise and address the chair shall speak first. *Rule* 5.]

No man may speak more than once on the same bill on the same day, or even on another day, if the debate be adjourned. But if it be read more than once in the same day, he may speak once at every reading. *Co.* 12, 115; *Hakew.* 148; *Scob.* 58; 2 *Hats.* 75. Even a change of opinion does not give a right to be heard a second time. *Smyth's Comm.*, L. 2, c. 3; *Arcan. Parl.* 17.

[The corresponding rule of the Senate is in these words: No member shall speak more than twice in any one debate on the same day, without leave of the Senate. *Rule* 4.]

But he may be permitted to speak again to a clear matter of fact (3 *Grey*, 357, 416), or merely to explain himself (2 *Hats.* 73) in some material part of his speech (*Ib.* 75); or to the manner or words of the question, keeping himself to that only, and not traveling into the merits of it (*Memorials in Hakew.* 29); or to the orders of the house, if they be transgressed, keeping within that line, and not falling into the matter itself. *Mem. in Hakew.* 30, 31.

But if the speaker rises to speak, the member standing up ought to sit down, that he may be first heard. *Town.*, col. 205; *Hale Parl.* 133; *Mem. in Hakew.* 30, 31. Nevertheless, though the speaker may of right speak of matters of order, and be first heard, he is restrained from speaking on any other subject, except where the house have occasion for facts within his knowledge, then he may, with their leave, state the matter of fact. 3 *Grey*, 38.

No one is to speak impertinently or beside the question, superfluously or tediously. *Scob* 31, 33; 2 *Hats.* 166, 168; *Hale Parl.* 133.

No person is to use indecent language against the proceedings of the house, no prior determination of which is to be reflected on by any member, unless he means to conclude with a motion to rescind it. 2 *Hats.* 169, 170; *Rushw.*, p. 3, v. 1. fol. 42. But while a proposition under consideration is still in *feri*, though it has even been reported by a committee, reflections on it are no reflections on the house. 9 *Grey*, 508.

No person, in speaking, is to mention a member then present by his name, but to describe him by his seat in the house, or who spoke last, or on the other side of the question, etc. (*Mem. in Hakew.* 3; *Smyth's Comw.*, L. 2, c. 3); nor to digress from the matter to fall upon the person (*Scob.* 31; *Hale Parl.* 133; 2 *Hats.* 166), by speaking, reviling, nipping or unmannerly words against a particular member. *Smyth's Comw.*, L. 2, c. 3. The consequences of a measure may be reprobated in strong terms; but to arraign the motives of those who propose to advocate it is a personality, and against order. *Qui digreditur a materia ad personam*, Mr. Speaker ought to suppress. *Ord. Com.* 1604, Apr. 19.

[\* \* \* When a member shall be called to order by the president or a senator, he shall sit down, and shall not proceed without leave of the Senate; and every question of order shall be decided by the president, without debate, subject to an appeal to the Senate; and the president may call for the sense of the Senate on any question of order. *Rule 6.*]

[No member shall speak to another or otherwise interrupt the business of the Senate, or read any newspaper while the journals or public papers are reading, or when any member is speaking in any debate. *Rule 2.*]

No one is to disturb another in his speech by hissing, coughing, spitting (6 *Grey*, 332; *Scob.* 8; *D'Ewes*, 332, col. 1; 1640, col. 1), speaking or whispering to another (*Scob.* 6; *D'Ewes*, 2, 487, col. 1); nor stand up to interrupt him (*Town.*, col. 205; *Mem. in Hakew.* 31); nor to pass between the speaker and the speaking member; nor to go across the house (*Scob.* 6); or to walk up and down it; or to take books or papers from the table, or write there. 2 *Hats.* 171.

Nevertheless, if a member finds that it is not the inclination of the house to hear him, and that by conversation or any other noise they endeavor to drown his voice, it is his most prudent way to submit to the pleasure of the house and sit down; for it scarcely ever happens that they are guilty of this piece of ill manners without sufficient reason, or inattentive to a member who says anything worth their hearing. 2 *Hats.* 77, 78.

If repeated calls do not produce order, the speaker may call by his name any member obstinately persisting in irregularity; whereupon the house may

require the member to withdraw. He is then to be heard in exculpation and to withdraw. Then the speaker states the offense committed, and the house considers the degree of punishment they will inflict. 3 *Hats.* 167, 7, 8, 172.

For instances of assault and affrays in the House of Commons, and the proceedings thereon, see 1 *Pct. Misc.* 82; 3 *Grey*, 128; 4 *Grey*, 328; 5 *Grey*, 382; 6 *Grey*, 254; 10 *Grey*, 8. Whenever warm words or an assault have passed between members, the house, for the protection of their members, requires them to declare in their places not to prosecute any quarrel (3 *Grey*, 127, 293; 5 *Grey*, 280); or orders them to attend the speaker, who is to accommodate their differences, and report to the house (3 *Grey*, 419); and they are put under restraint if they refuse, or until they do. 9 *Grey*, 234, 312.

Disorderly words are not to be noticed till the member has finished his speech. 5 *Grey*, 356; 6 *Grey*, 60. Then the person objecting to them, and desiring them to be taken down by the clerk at the table, must repeat them. The speaker then may direct the clerk to take them down in his minutes; but if he thinks them not disorderly, he delays the direction. If the call becomes pretty general, he orders the clerk to take them down, as stated by the objecting member. They are then part of his minutes, and when read to the offending member, he may deny they were his words, and the house must then decide by a question whether they are his words or not. Then the member may justify them, or explain the sense in which he used them, or apologize. If the house is satisfied, no further proceeding is necessary. But if two members still insist to take the sense of the house, the member must withdraw before that question is stated, and then the sense of the house is to be taken. 2 *Hats.* 199; 4 *Grey*, 170; 6 *Grey*, 59. When any member has spoken, or other business intervenes, after offensive words spoken, they can not be taken notice of for censure. And this is for the common security of all, and to prevent mistakes which must happen if words are not taken down immediately. Formerly they might be taken down at any time the same day. 2 *Hats.* 196; *Mem. in Hawk.* 71; 3 *Grey*, 48; 9 *Grey*, 514.

Disorderly words spoken in a committee must be written down as in the house; but the committee can only report them to the house for animadversion. 6 *Grey*, 46.

[The rule of the Senate says: If the member be called to order by a senator for words spoken, the exceptionable words shall immediately be taken down in writing, that the president may be better enabled to judge of the matter. *Rule 7.*]

In Parliament, to speak irreverently or seditiously against the king is against order. *Smyth's Comw.*, L. 2, c. 3; 2 *Hats.* 170.

It is a breach of order in debate to notice what has been said on the same subject in the other house, on the particular vote or majorities on it there; because the opinion of each house should be left to its own dependency, not to be influenced by the proceedings of the other; and the quoting them might beget reflections leading to a misunderstanding between the two houses. 8 *Grey*, 22.

Neither house can exercise any authority over a member or officer of the other, but should complain to the house of which he is, and leave the punish-



ment to them. Where the complaint is of words disrespectfully spoken by a member of another house, it is difficult to obtain punishment, because of the rules supposed necessary to be observed (as to the immediate noting down of words) for the security of members. Therefore it is the duty of the house, and more particularly of the speaker, to interfere immediately, and not to permit expressions to go unnoticed which may give a ground of complaint to the other house, and introduce proceedings and mutual accusations between the two houses which can hardly be terminated without difficulty and disorder. 3 *Hats.* 51.

No member may be present when a bill or any business concerning himself is debating; nor is any member to speak to the merits of it till he withdraws. 2 *Hats.* 219. The rule is that if a charge against a member arise out of a report of a committee, or of examination of witnesses in the house, as the member knows from that to what points he is to direct his exculpation, he may be heard to those points, before any question is moved or stated against him. He is then to be heard, and withdraw before any question is moved. But if the question itself is the charge, as for breach of order or matter arising in debate, then the charge must be stated (that is, the question must be moved), himself heard, and then to withdraw. 2 *Hats.* 121, 122.

Where the private interests of a member are concerned in a bill or question, he is to withdraw. And where such an interest has appeared, his voice has been disallowed, even after a division. In a case so contrary, not only to the laws of decency, but to the fundamental principle of the social compact which denies to any man to be a judge in his own cause, it is for the honor of the house that this rule of immemorial observance should be strictly adhered to. 2 *Hats.* 119, 121; 6 *Grey.* 368.

No member is to come into the house with his head covered, nor to move from one place to another with his hat on; nor is to put on his hat in coming in or removing, until he be set down in his place. *Scob.* 6.

A question of order may be adjourned to give time to look into precedents. 2 *Hats.* 118.

In Parliament, all decisions of the speaker may be controlled by the house. 3 *Grey.* 319.

## SECTION XVIII.

### ORDERS OF THE HOUSE.

Of right the door of the house ought not to be shut, but to be kept by porters or sergeants-at-arms assigned for that purpose. *Mod. Ten. Parl.* 23.

[By rules of the Senate, on motion made and seconded to shut the doors of the Senate on the discussion of any business which may, in the opinion of a member, require secrecy, the president shall direct the gallery to be cleared; and during the discussion of such motion the doors shall remain shut. *Rule* 18.]

[No motion shall be deemed in order to admit any person or persons whatsoever within the doors of the Senate chamber to present any petition, memorial or address, or to hear any such read. *Rule* 19.]



The only case where a member has a right to insist on anything is where he calls for the execution of a subsisting order of the house. Here, there having been already a resolution, any person has a right to insist that the speaker, or any other whose duty it is, shall carry it into execution; and no debate or delay can be had on it. Thus any member has a right to have the house or gallery cleared of strangers, an order existing for that purpose; or to have the house told where there is no quorum present. 2 *Hats.* 87, 129. How far an order of the house is binding, see *Hakew.* 392.

But where an order is made that any particular matter be taken up on a particular day, there a question is to be put, when it is called for, whether the house will now proceed to that matter? Where orders of the day are on important or interesting matter, they ought not to be proceeded on till an hour at which the house is usually full [*which in the Senate is at noon*].

Orders of the day may be discharged at any time, and a new one made for a different day. 3 *Grey*, 48, 313.

When a session is drawing to a close, and the important bills are all brought in, the house, in order to prevent interruption by further unimportant bills, sometimes comes to a resolution that no new bill be brought in, except it be sent from the other house. 3 *Grey*, 156.

All orders of the house determine with the session; and one taken under such an order may, after the session is ended, be discharged on a *habeas corpus*. *Raym.* 120; *Jacob's L. D. by Ruffhead*; *Parliament*, 1 *Lev.* 165, *Pritchard's case*.

[Where the Constitution authorizes each house to determine the rules of its proceedings, it must mean in those cases (legislative, executive, or judiciary) submitted to them by the Constitution, or in something relating to these, and necessary toward their execution. But orders and resolutions are sometimes entered in the journals having no relation to these, such as acceptances of invitations to attend orations, to take part in processions, etc. These must be understood to be merely conventional among those who are willing to participate in the ceremony, and are, therefore, perhaps, improperly placed among the records of the house.]

## SECTION XIX.

### PETITIONS.

A petition prays something. A remonstrance has no prayer. 1 *Grey*, 58. Petitions must be subscribed by the petitioners (*Scob.* 87; *L. Parl.*, c. 22; 9 *Grey*, 362), unless they are attending (1 *Grey*, 401), or unable to sign, and averred by a member (3 *Grey*, 418). But a petition not subscribed, but which the member presenting it affirmed to be all in the handwriting of the petitioner, and his name written in the beginning, was, on the question (March 14, 1800), received by the Senate. The averment of a member, or of somebody without doors, that they know the handwriting of the petitioners, is necessary, if it be questioned. 6 *Grey*, 36. It must be presented by a member,

not by the petitioners, and must be opened by him, holding it in his hand. *10 Grey, 57.*

[Before any petition or memorial addressed to the Senate shall be received and read at the table, whether the same shall be introduced by the president or a member, a brief statement of the contents of the petition or memorial shall verbally be made by the introducer. *Rule 24.*]

Regularly, a motion for receiving it must be made and seconded, and a question put, whether it shall be received; But a cry from the house of "Received," or even its silence, dispenses with the informality of this question; it is then to be read at the table and disposed of.

## SECTION XX.

### MOTIONS.

When a motion has been made, it is not to be put to the question or debated until it is seconded. *Scob. 21.*

[The Senate say, No motion shall be debated until the same shall be seconded. *Rule 9.*]

It is then, and not until then, in possession of the house, and can not be withdrawn but by leave of the house. It is to be put into writing, if the house or speaker require it, and must be read to the house by the speaker, as often as any member desire it for his information. *2 Hats. 82.*

[The rule of the Senate is: When a motion shall be made and seconded, it shall be reduced to writing, if desired, by the president or any member, delivered in at the table and read, before the same shall be debated. \* \* \* *Rule 10.*]

It might be asked whether a motion for adjournment or for the orders of the day can be made by any one member while another is speaking. It can not. When two members offer to speak, he who rose first is to be heard; and it is a breach of order in another, to interrupt him, unless by calling him to order, if he departs from it. And, the question of order being decided, he is still to be heard through. A call for adjournment, or for the order of the day, or for the question, by gentlemen from their seats, is not a motion. No motion can be made without rising and addressing the chair. Such calls are themselves breaches of order, which, though the member who has risen may respect as an expression of impatience of the house against further debate, yet, if he chooses, he has a right to go on.

## SECTION XXI.

### RESOLUTIONS.

When the house commands, it is by an "order." But facts, principles, and their own opinion and purposes, are expressed in the form of resolutions.

[A resolution for an allowance of money to the clerks being moved, it was objected to as not in order, and so ruled by the chair; but on an appeal

to the Senate (i. e., a call for their sense by the president, on account of doubt in his mind, according to Rule 26), the decision was overruled. *Jour. Sen., June 1, 1796.* I presume the doubt was, whether an allowance of money could be made otherwise than by bill.]

## SECTION XXII.

## BILLS.

[Every bill shall receive three readings previous to its being passed; and the president shall give notice at each whether it be first, second, or third; which reading shall be on three different days, unless the Senate unanimously direct otherwise. \* \* \* *Rule 25.*]

## SECTION XXIII.

## BILLS, LEAVE TO BRING IN.

[One day's notice, at least, shall be given of an intended motion for leave to bring in a bill. *Rule 25.*]

When a member desires to bring in a bill on any subject, he states to the house in general terms the causes for doing it, and concludes by moving for leave to bring in a bill, entitled, etc. Leave being given on the question, a committee is appointed to prepare and bring in the bill. The mover and seconder are always appointed of this committee, and one or more in addition. *Hakew. 122; Scob. 40.*

It is to be presented fairly written, without any erasure or interlineation, or the speaker may refuse it. *Scob. 41; 1 Grey, 82, 84.*

## SECTION XXIV.

## BILLS, FIRST READING.

When a bill is first presented, the clerk reads it at the table, and hands it to the speaker, who, rising, states to the house the title of the bill; that this is the first time of reading it; and the question will be whether it shall be read a second time? then sitting down to give an opening for objections. If none be made, he rises again, and puts the question, whether it shall be read a second time? *Hakew. 137, 141.* A bill can not be amended on the first reading. *6 Grey, 286.* Nor is it usual for it to be opposed then; but it may be done, and rejected. *D'Ewes, 335, col. 1; 3 Hats. 198.*

## SECTION XXV.

## BILLS, SECOND READING.

The second reading must regularly be on another day. *Hakew. 143.* It is done by the clerk at the table, who then hands it to the speaker. The speaker, rising, states to the house the title of the bill; that this is the second time of reading it; and that the question will be, whether it shall be committed, or engrossed and read a third time? But if the bill came from the

other house, as it always comes engrossed, he states that the question will be, whether it shall be read a third time? and before he has so reported the state of the bill, no one is to speak to it. *Hakew.* 143, 146.

[In the Senate of the United States, the president reports the title of the bill; that this is the second time of reading it; that it is now to be considered as in a committee of the whole; and the question will be, whether it shall be read a third time? or that it may be referred to a special committee?]

## SECTION XXVI.

### BILLS, COMMITMENT.

If on motion and question it be decided that the bill shall be committed, it may then be moved to be referred to committee of the whole house, or to a special committee. If the latter, the speaker proceeds to name the committee. Any member may also name a single person, and the clerk is to write him down as of the committee. But the house have a controlling power over the names and number, if a question be moved against any one; and may in any case put in and put out whom they please.

Those who take exceptions to some particulars in the bill are to be of the committee, but none who speak directly against the body of the bill, for he that would totally destroy will not amend it (*Hakew.* 146; *Town.*, col. 208; *D'Ewes*, 634, col. 2; *Scob.* 47), or, as it is said (5 *Grey*, 145), the child is not to be put to a nurse that cares not for it (6 *Grey*, 373). It is therefore a constant rule "that no man is to be employed in any matter who has declared himself against it." And when any member who is against the bill hears himself named of its committee, he ought to ask to be excused. Thus (March 7, 1606) Mr. Hadley was, on the question being put, excused from being of a committee, declaring himself to be against the matter itself. *Scob.* 46.

[No bill shall be committed or amended until it shall have been twice read; after which it may be referred to a committee. *Rule* 27.]

[In the appointment of the standing committees, the Senate will proceed, by ballot, severally to appoint the chairman of each committee, and then, by one ballot, the other members necessary to complete the same; and a majority of the whole number of votes given shall be necessary to the choice of a chairman of a standing committee. All other committees shall be appointed by ballot, and a plurality of votes shall make a choice. When any subject or matter shall have been referred to a committee, any other subject or matter of a similar nature may, on motion, be referred to such committee. *Rule* 34.]

The clerk may deliver the bill to any member of the committee (*Town.*, col. 38); but it is usual to deliver to him who is first named.

In some cases the house has ordered a committee to withdraw immediately into the committee chamber, and act on and bring back the bill, sitting in the house. *Scob.* 48. A committee meet when and where they please, if the house has not ordered time and place for them (6 *Grey*, 370); but they can only act when together, and not by separate consultation and consent—

nothing being the report of the committee but what has been agreed to in committee actually assembled.

A majority of the committee constitutes a quorum for business. *Elsynge's Method of Passing Bills*, 11.

Any member of the house may be present at any select committee, but can not vote, and must give place to all of the committee, and sit below them. *Elsynge*, 12; *Scob.* 49.

The committee have full power over the bill or other paper committed to them, except that they can not change the title or subject. 8 *Grey*, 228.

The paper before a committee, whether select or of the whole, may be a bill, resolutions, draught of an address, etc., and it may either originate with them or be referred to them. In every case the whole paper is read first by the clerk, and then by the chairman, by paragraphs (*Scob.* 49), pausing at the end of each paragraph, and putting questions for amending, if proposed. In the case of resolutions on distinct subjects originating with themselves, a question is put on each separately as amended or unamended, and no final question on the whole (3 *Hats.* 276); but if they relate to the same subject, a question is put on the whole. If it be a bill, draught of an address, or other paper originating with them, they proceed by paragraphs, putting questions for amending either by insertion or striking out, if proposed; but no question on agreeing to the paragraph separately; this is reserved to the close, when a question is put on the whole for agreeing to it as amended or unamended. But if it be a paper referred to them, they proceed to put questions of amendment, if proposed, but no final question on the whole, because all parts of the paper, having been adopted by the house, stand, of course, unless altered or struck out by a vote. Even if they are opposed to the whole paper, and think it can not be made good by amendments, they can not reject it, but must report it back to the house without amendments and there make their opposition.

The natural order in considering and amending any paper is to begin at the beginning, and proceed through it by paragraphs, and this order is so strictly adhered to in Parliament that when a latter part has been amended you can not recur back and make any alterations in a former part. 2 *Hats.* 90. In numerous assemblies this restraint is doubtless important. [But in the Senate of the United States, though in the main we consider and amend the paragraphs in their natural order, yet recurrences are indulged; and they seem, on the whole, in that small body, to produce advantages outweighing their inconveniences.]

To this natural order of beginning at the beginning there is a single exception found in parliamentary usage. When a bill is taken up in committee, or on its second reading, they postpone the preamble till the other parts of the bill are gone through. The reason is, that on consideration of the body of the bill, such alterations may therein be made as may also occasion the alteration of the preamble. *Scob.* 50; 7 *Grey*, 431.

On this head the following case occurred in the Senate, March 6, 1800: A resolution which had no preamble, having been already amended by the house so that a few words only of the original remained in it, a motion was



made to prefix a preamble, which, having an aspect very different from the resolution, the mover intimated that he should afterwards propose a correspondent amendment in the body of the resolution. It was objected that a preamble could not be taken up till the body of the resolution is done with; but the preamble was received, because we are in fact through the body of the resolution; we have amended that as far as amendments have offered, and, indeed, till little of original is left. It is the proper time, therefore, to consider a preamble; and whether the one offered be consistent with the resolution is for the house to determine. The mover, indeed, has intimated that he shall offer a subsequent proposition for the body of the resolution; but the house is not in possession of it; it remains in his breast, and may be withheld. The rules of the house can only operate on what is before them. [The practice of the Senate, too, allows recurrences backwards and forwards, for the purpose of amendment, not permitting amendments in a subsequent to preclude those in a prior part, or *econverso*.]

When the committee is through the whole, a member moves that the committee may rise, and the chairman report the paper to the house, with or without amendments, as the case may be. 2 *Hals.* 289, 292; *Scob.* 53; 2 *Hals.* 290; 8 *Scob.* 50.

When a vote is once passed in a committee, it can not be altered but by the house, their votes being binding on themselves. 1607, *June* 4.

The committee may not erase, interline, or blot the bill itself; but must, in a paper by itself, set down the amendments, stating the words which are to be inserted or omitted (*Scob.* 50), and where, by references to the page, line and word of the bill. *Scob.* 50.

## SECTION XXVII.

### REPORT OF COMMITTEE.

The chairman of the committee, standing in his place, informs the house that the committee to whom was referred such a bill have, according to order, had the same under consideration, and have directed him to report the same without any amendment, or with sundry amendments (as the case may be), which he is ready to do when the house pleases to receive it. And he or any other may move that it be now received; but the cry of "Now, now," from the house generally dispenses with the formality of a motion and question. He then reads the amendments, with the coherence in the bill, and opens the alterations and the reasons of the committee for such amendments, until he has gone through the whole. He then delivers it at the clerk's table, where the amendments reported are read by the clerk without the coherence; whereupon the papers lie upon the table till the house, at its convenience, shall take up the report. *Scob.* 52; *Hakew.* 148.

The report being made, the committee is dissolved, and can act no more without a new power. *Scob.* 51. But it may be revived by a vote; and the same matter recommitted to them. 4 *Grey*, 361.

## SECTION XXVIII.

## BILLS, RECOMMITMENT.

After a bill has been committed and reported, it ought not, in any ordinary course, to be recommitted; but in case of importance, and for special reasons, it is sometimes recommitted, and usually to the same committee. *Hakew.* 151. If a report be recommitted before agreed to in the house, what has passed in committee is of no validity; the whole question is again before the committee, and a new resolution must be again moved, as if nothing had passed. 2 *Hats.* 131—*note*.

In Senate, January, 1800, the salvage bill was recommitted three times after the commitment.

A particular clause of a bill may be committed without the whole bill (3 *Hats.* 131); or so much of a paper to one and so much to another committee.

## SECTION XXIX.

## BILL, REPORTS TAKEN UP.

When the report of a paper originating with a committee is taken up by the house, they proceed exactly as in committee. Here, as in committee, when the paragraphs have, on distinct questions, been agreed to *seriatim* (5 *Grey.* 366; 6 *Grey.* 368; 8 *Grey.* 47, 104, 360; 1 *Torbuck's Deb.* 125; 3 *Hats.* 348), no question need be put on the whole report. 5 *Grey.* 381.

On taking up a bill reported with amendments, the amendments only are read by the clerk. The speaker then reads the first, and puts it to the question, and so on until the whole are adopted or rejected, before any other amendment be admitted, except it be an amendment to an amendment. *Elsyng's Mem.* 53. When, through the amendments of the committee, the speaker pauses, and gives time for amendments to be proposed in the house to the body of the bill, as he does also if it has been reported without amendments, putting no questions but on amendments proposed; and, when through the whole, he puts the question whether the bill be read the third time.

## SECTION XXX.

## QUASI-COMMITTEE.

If on motion and question the bill be not committed, or if no proposition for commitment be made, then the proceedings in the Senate of the United States and in Parliament are totally different. The former shall be first stated.

[The twenty-eighth rule of the Senate says: "All bills on a second reading shall first be considered by the Senate in the same manner as if the Senate were in committee of the whole, before they shall be taken up and pro-

ceeded on by the Senate agreeably to the standing rules, unless otherwise ordered" (that is to say, unless ordered to be referred to a special committee). And when the Senate shall consider a treaty, bill, or resolution, as in committee of the whole, the vice president or president *pro tempore* may call a member to fill the chair during the time the Senate shall remain in committee of the whole; and the chairman (so-called) shall, during such time, have the powers of the president *pro tempore*.]

[The proceedings of the Senate, as in a committee of the whole, or in quasi-committee, are precisely as in a real committee of the whole, taking no questions but on amendments. When through the whole, they consider the quasi-committee as risen, the house resumes without any motion, question or resolution to that effect, and the president reports that "The house, acting in a committee of the whole, have had under their consideration the bill entitled, etc., and have made sundry amendments, which he will now report to the house." The bill is then before them, as it would have been if reported from a committee, and the questions are regularly to be put again on every amendment; which being gone through, the president pauses to give time to the house to propose amendments to the body of the bill, and, when through, puts the question whether it shall be read a third time.]

[After progress in amending the bill in quasi-committee, a motion may be made to refer it to a special committee. If the motion prevails, it is equivalent in effect to the several votes, that the committee rise, the house resume itself, discharge the committee of the whole, and refer the bill to a special committee. In that case, the amendments already fall. But if the motion fails, the quasi-committee stands in *statu quo*.]

[How far does this twenty-eighth rule subject the house, when in quasi-committee, to the laws which regulate the proceedings of committees of the whole?] The particulars in which these differ from proceedings in the house are the following: 1. In a committee every member may speak as often as he pleases. 2. The votes of a committee may be rejected or altered when reported to the house. 3. A committee, even of the whole, can not refer any matter to another committee. 4. In a committee no previous question can be taken; the only means to avoid any improper discussion is to move that the committee rise; and if it be apprehended that the same discussion will be attempted on returning into committee, the house can discharge them, and proceed itself on the business, keeping down the improper discussion by the previous question. 5. A committee can not punish a breach of order in the house or in the gallery. 9 *Grey*, 113. It can only rise and report it to the house, who may proceed to punish. [The first and second of these peculiarities attach to the quasi-committee of the Senate, as every day's practice proves, and seem to be the only ones to which the twenty-eighth rule meant to subject them: for it continues to be a house, and therefore, though it acts in some respects as a committee, in others it preserves its character as a house. Thus [3] it is in the daily habit of referring its business to a special committee. 4. It admits of the previous question. If it did not, it would have no means of preventing an improper discussion; not being able, as a committee is, to avoid it by returning into the house, for the moment it

would resume the same subject there; the twenty-eighth rule declares it again a quasi-committee. 5. It would doubtless exercise its powers as a house on any breach of order. 6. It takes a question by yea and nay, as the house does. 7. It receives messages from the president and the other house. 8. In the midst of a debate it receives a motion to adjourn, and adjourns as a house, not a committee.]

## SECTION XXXI.

## BILL, SECOND READING IN THE HOUSE.

In Parliament, after the bill has been read the second time, if on the motion and question it be not committed, or if no proposition for commitment be made, the speaker reads it by paragraphs, pausing between each, but putting no question but on amendments proposed; and when through the whole, he puts the question, whether it shall be read a third time? If it comes from the other house, or, if originating with themselves, whether it shall be engrossed and read a third time? The speaker reads sitting, but rises to put questions. The clerk stands while he reads.

[\*But the Senate of the United States is so much in the habit of making many and material amendments at the third reading that it has become the practice not to engross a bill until it has passed—an irregular and dangerous practice, because in this way the paper which passes the Senate is not that which goes to the other house, and that which goes to the other house as the act of the Senate has never been seen in the Senate. In reducing numerous, difficult and illegible amendments into the text, the secretary may, with the most innocent intentions, commit errors which can never again be corrected.]

The bill being now as perfect as its friends can make it, this is the proper stage for those fundamentally opposed to make their first attack. All attempts at earlier periods are with disjointed efforts, because many who do not expect to be in favor of the bill ultimately are willing to let it go on to its perfect state, to take time to examine it themselves and to hear what can be said for it, knowing that after all they will have sufficient opportunities of giving it their veto. Its last two stages, therefore, are reserved for this—that

\*The former practice of the senate referred to in this paragraph has been changed by the following rule:

[Rule 29. The final question upon the second reading of every bill, resolution, constitutional amendment or motion, originating in the senate, and requiring three readings previous to being passed, shall be, "Whether it shall be engrossed and read a third time?" and no amendment shall be received for discussion at the third reading of any bill, resolution, amendment or motion, unless by unanimous consent of the members present; but it shall at all times be in order before the final passage of any such bill, resolution, constitutional amendment or motion, to move its commitment; and should such commitment take place, and any amendment be reported by the committee, the said bill, resolution, constitutional amendment or motion, shall be again read a second time, and considered as in committee of the whole, and then the aforesaid question shall be again put.]

is to say, on the question, whether it shall be engrossed and read a third time, and, lastly, whether it shall pass? The first of these is usually the most interesting contest, because then the whole subject is new and engaging, and the minds of the members having not yet been declared by any trying vote, the issue is the more doubtful. In this stage, therefore, is the main trial of strength between its friends and opponents, and it behooves everyone to make up his mind decisively for this question, or he loses the main battle; and accident and management may, and often do, prevent a successful rallying on the next and last question, whether it shall pass. When the bill is engrossed, the title is to be indorsed on the back, and not within the bill. *Hakew. 250.*

## SECTION XXXII.

### READING PAPERS.

Where papers are laid before the house or referred to a committee, every member has a right to have them once read at the table before he can be compelled to vote on them; but it is a great, though common, error to suppose that he has a right, *toties quoties*, to have acts, journals, accounts, or papers on the table read independently of the will of the house. The delay and interruption which this might be made to produce evince the impossibility of the existence of such a right. There is, indeed, so manifest a propriety of permitting every member to have as much information as possible on every question on which he is to vote, that when he desires the reading, if it be seen that it is really for information and not for delay, the speaker directs it to be read without putting the question, if no one objects; but if objected to, a question must be put. 2 *Hats. 117, 118.*

It is equally an error to suppose that any member has a right, without a question put, to lay a book or paper on the table, or have it read, on suggesting that it contains matter infringing on the privileges of the house. *Ib.*

For the same reason a member has not a right to read a paper in his place, if it be objected to, without leave of the house. But this rigor is never exercised but where there is an intentional or gross abuse of the time and patience of the house.

A member has not a right even to read his own speech, committed to writing, without leave. This also is to prevent an abuse of time, and therefore is not refused but where that is intended. 2 *Grey, 226.*

A report of a committee of the Senate on a bill from the House of Representatives being under consideration, on motion that the report of the committee of the House of Representatives on the same bill be read in the Senate, it passed in the negative. *Feb. 28, 1793.*

Formerly when papers were referred to a committee, they used to be first read; but of late only the titles, unless a number insist they shall be read, and then nobody can oppose it. 2 *Hats. 117.*



## SECTION XXXIII.

## PRIVILEGED QUESTIONS.

[\*While a question is before the Senate no motion shall be received, unless for an amendment, for the previous question, or for postponing the main question, or to commit it, or to adjourn. *Rule 11.*]

It is no possession of a bill unless it be delivered to the clerk to be read, or the speaker reads the title. *Lex. Parl.* 274; *Elsynge's Mem.* 85; *Ord. House of Commons*, 64.

It is a general rule that the question first moved and seconded shall be first put. *Scob.* 28, 22; *2 Hats.* 81. But this rule gives way to what may be called privileged questions; and the privileged questions are of different grades among themselves.

A motion to adjourn simply takes place of all others, for otherwise the house might be kept sitting against its will, and indefinitely. Yet this motion can not be received after another question is actually put, and while the house is engaged in voting.

Orders of the day take place of all other questions, except for adjournment—that is to say, the question which is the subject of an order is made a privileged one, *pro hac vice*. The order is a repeal of the general rule as to this special case. When any member moves, therefore, for the order of the day to be read, no further debate is permitted on the question which was before the house; for if the debate might proceed, it might continue through the day and defeat the order. This motion, to entitle it to precedence, must be for the orders generally, and not for any particular one; and if it be carried on the question, "Whether the house will now proceed to the orders of the day?" they must be read and proceeded on in the course in which they stand (*2 Hats.* 83); for priority of order gives priority of right, which can not be taken away but by another special order.

After these there are other privileged questions, which will require considerable explanation.

It is proper that every parliamentary assembly should have certain forms of questions, so adapted as to enable them fitly to dispose of every proposition which can be made to them. Such are: 1. The previous question. 2. To postpone indefinitely. 3. To adjourn a question to a definite day. 4. To lie on the table. 5. To commit. 6. To amend. The proper occasion for each of these questions should be understood.

1. When a proposition is moved which it is useless or inexpedient now to express or discuss, the previous question has been introduced for suppressing for that time the motion and its discussion. *3 Hats.* 188, 189.

2. But as the previous question gets rid of it only for that day, and the same proposition may recur the next day, if they wish to suppress it for the whole of that session, they postpone it indefinitely. *3 Hats.* 183. This

\*This rule has been modified so as to specify the question entitled to preference. The rule is now as follows:

[When a question is under debate, no motion shall be received but to adjourn, to lay on the table, to postpone indefinitely, to postpone to a day certain, to commit or to amend; which several motions shall have precedence in the order they stand arranged, and the motion for adjournment shall always be in order, and be decided without debate.]

quashes the proposition for that session, as an indefinite adjournment is a dissolution, or the continuance of a suit *sine die* is a discontinuance of it.

3. When a motion is made which it will be proper to act on, but information is wanted, or something more pressing claims the present time, the question or debate is adjourned to such a day within the session as will answer the views of the house. 2 Hats. 81. And those who have spoken before may not speak again when the adjourned debate is resumed. 2 Hats. 73. Sometimes, however, this has been abusedly used by adjourning it to a day beyond the session, to get rid of it altogether, as would be done by an indefinite postponement.

4. When the house has something else which claims its present attention, but would be willing to reserve in their power to take up a proposition whenever it shall suit them, they order it to lie on the table. It may then be called for at any time.

5. If the proposition will want more amendment and digestion than the formalities of the house will conveniently admit, they refer it to a committee.

6. But if the proposition be well digested, and may need but few and simple amendments, and especially if these be of leading consequence, they then proceed to consider and amend it themselves.

The Senate, in their practice, vary from this regular gradation of forms. Their practice comparatively with that of Parliament stands thus:

FOR THE PARLIAMENT:

Postponement indefinite.

Adjournment,

Lying on the table.

THE SENATE USES:

Postponement to a day beyond the session,

Postponement to a day within the session,

{ Postponement indefinite.  
Lying on the table.

In their eighth rule, therefore, which declares that while the question is before the Senate no motion shall be received, unless it be for the previous question, or to postpone, commit or amend the main question, the term postponement must be understood according to their broad uses of it, and not in the parliamentary sense. Their rule then establishes as privileged questions the previous questions, postponement, commitment, and amendment.

But it may be asked, have these questions any privileges among themselves? or are they so equal that the common principle of the "first moved first put" takes place among them? This will need explanation. Their competitions may be as follows:

- |  |   |  |
|--|---|--|
| 1. Previous question and postpone..... | } | In the first, second and third classes, and the first member of the fourth class, the rule "first moved first put," takes place. |
| commit.....                            |   |  |
| amend.....                             |   |  |
| 2. Postpone and previous question..... | } |  |
| commit.....                            |   |  |
| amend.....                             |   |  |
| 3. Commit and previous question.....   | } |  |
| postpone.....                          |   |  |
| amend.....                             |   |  |
| 4. Amend and previous question.....    | } |  |
| postpone.....                          |   |  |
| commit.....                            |   |  |

In the first class, where the previous question is first moved, the effect is peculiar, for it not only prevents the after motion to postpone or commit from being put to question before it, but also from being put after it; for if the previous question be decided affirmatively, to-wit: that the main question shall *now* be put, it would of course be against the decision to postpone or commit, and if it be decided negatively, to-wit: that the main question shall not now be put, this puts the house out of possession of the main question, and consequently there is nothing before them to postpone or commit. So that neither voting for or against the previous question will enable the advocates for postponing or committing to get at their object. Whether it may be amended shall be examined hereafter.

Second class. If the postponement be decided affirmatively, the proposition is removed from before the house; and consequently there is no ground for the previous question, commitment or amendment; but if decided negatively (that it shall not be postponed), the main question may then be suppressed by the previous question, or may be committed or amended.

The third class is subject to the same observation as the second.

The fourth class. Amendment of the main question first moved, and afterwards the previous question, the question of amendment shall be first put.

Amendment and postponement competing, postponement is first put, as the equivalent proposition to adjourn the main question would be in Parliament. The reason is, that the question for amendment is not suppressed by postponing or adjourning the main question, but remains before the house whenever the main question is resumed; and it might be that the occasion for other urgent business might go by, and be lost by length of debate on the amendment if the house had it not in their power to postpone the whole subject.

Amendment and commitment. The question for committing though last moved shall be first put; because, in truth, it facilitates and befriends the motion to amend. *Scobell* is express: "On motion to amend a bill, any one may, notwithstanding, move to commit it, and the question for commitment shall be first put." *Scob.* 46.

We have hitherto considered the question of two or more of the privileged questions contending for privilege between themselves, when both are moved on the original or main question; but now let us suppose one of them to be moved, not on the original primary question, but on the secondary one, *c. g.*

Suppose a motion to postpone, commit, or amend the main question, and that it be moved to suppress that motion by putting a previous question on it. This is not allowed, because it would embarrass questions too much to allow them to be piled on one another several stories high; and the same result may be had in a more simple way, by deciding against the postponement, commitment, or amendment. 2 *Hats.* 81, 2, 3, 4.

Suppose a motion for the previous question, or commitment, or amendment of the main question, and that it be then moved to postpone the motion for the previous question, or for commitment, or amendment of the main question. 1. It would be absurd to postpone the previous question, commit-

ment, or amendment alone, and thus separate the appendage from its principal; yet it must be postponed separately from its original, if at all, because the eighth rule of the Senate says that "when a main question is before the house, no motion shall be received but to commit, amend or pre-question the original question," which is the parliamentary doctrine also; therefore, the motion to postpone the secondary motion for the previous question, or for committing or amending, can not be received. 2. This is a piling of questions one on another, which, to avoid embarrassment, is not allowed. 3. The same result may be had more simply by voting against the previous question, commitment or amendment.

Suppose a commitment moved of a motion for the previous question, or to postpone or amend. The first, second and third reasons before stated all hold good against this.

Suppose an amendment moved to a motion for the previous question. Answer: The previous question can not be amended. Parliamentary usage, as well as the ninth rule of the Senate, has fixed its form to be, "Shall the main question be now put?"—i. e., at this instant; and as the present instant is but one, it can admit of no modification. To change it to to-morrow, or any other moment, is without example and without utility. But suppose a motion to amend a motion for postponement as to one day instead of another, or to a special instead of an indefinite time. The useful character of amendment gives it a privilege of attaching itself to a secondary and privileged motion; that is, we may amend a postponement of a main question. So, we may amend a commitment of a main question, as by adding, for example, "with instructions to inquire," etc. In like manner, if an amendment be moved to an amendment, it is admitted; but it would not be admitted in another degree, to-wit: to amend an amendment to an amendment of a main question. This would lead to too much embarrassment. The line must be drawn somewhere, and usage has drawn it after the amendment to the amendment. The same result must be sought by deciding against the amendment to the amendment and then moving it again as it wished to be amended. In this form it becomes only amendment to an amendment.

[When motions are made for reference of the same subject to a select committee and to a standing committee, the question on reference to the standing committee shall be first put. *Rule 36.*]

[In filling a blank with the sum, the largest sum should be first put to the question, by the thirteenth rule of the Senate,\*] contrary to the rule of Parliament, which privileges the smallest sum and the longest time. 5 *Grey*, 179; 2 *Hats*, 8, 83; 3 *Hats*, 132, 133. And this is considered to be not in the form of an amendment to the question, but as alternative or successive originals. In all cases of time or number, we must consider whether the larger comprehends the lesser as in a question to what day a postponement shall be, the number of a committee, amount of a fine, term of an imprisonment, term of irredeemability of a loan, or the *terminus in quem* in any other case; then the question must begin *a maximo*. Or whether the lesser includes the greater, as in questions on the limitation of the rate of interest, on what day the ses-

[\*Rule 13. In filling up blanks, the largest sum and the longest time shall be first put.]



sion shall be closed by adjournment, on what day the next shall commence, when an act shall commence, or the *terminus a quo* in any other case where the question must begin *a minimo*; the object being not to begin at that extreme which, and more, being within every man's wish, no one could negative it, and yet, if he should vote in the affirmative, every question for more would be precluded, but at that extreme which would unite few, and then to advance or recede till you get a number which will unite a bare majority. 3 *Grey*, 376, 384, 385. "The fair question, in this case, is not that to which, and more, all will agree, whether there shall be addition to the question," *Grey*, 355.

Another exception to the rule of priority is when a motion has been made to strike out or agree to a paragraph. Motions to amend it are to be put to the question before a vote is taken on striking out or agreeing to the whole paragraph.

But there are several questions which, being incidental to every one, will take place of every one, privileged or not, to-wit: a question of order arising out of any other question must be decided before that question. 2 *Hats*. 88.

A matter of privilege arising out of any question, or from a quarrel between two members, or any other cause, supersedes the consideration of the original question, and must be first disposed of. 2 *Hats*. 88.

Reading papers relative to the question before the house. This question must be put before the principal one. 2 *Hats*. 88.

Leave asked to withdraw a motion. The rule of Parliament being that a motion made and seconded is in the possession of the house, and can not be withdrawn without leave, the very terms of the rule imply that leave may be given, and, consequently, may be asked and put to the question.

#### SECTION XXXIV.

##### THE PREVIOUS QUESTION.

When any question is before the house, any member may move a previous question, "Whether that question (called the main question) shall now be put?" If it pass in the affirmative, then the main question is to be put immediately, and no man may speak anything further to it, either to add or alter. *Memorials in Hakew.* 28; 4 *Grey*, 27.

The previous question being moved and seconded, the question from the chair shall be, "Shall the main question be now put?" and if the nays prevail, the main question shall not then be put.

This kind of question is understood by Mr. Hatsell to have been introduced in 1604. 1 *Hats*. 80. Sir Henry Vane introduced it. 2 *Grey*, 113, 114; 3 *Grey*, 384. When the question was put in this form, "Shall the main question be put?" a determination in the negative suppressed the main question during the session; but since the words "now put" are used, they exclude it for the present only; formerly, indeed, only till the present debate was over (4 *Grey*, 43), but now for that day and no longer. 2 *Grey*, 113, 114.

Before the question, "Whether the main question shall now be put?" any person might formerly have spoken to the main question, because otherwise he would be precluded from speaking to it at all. *Memorials in Hakew.* 28.



The proper occasion for the previous question is when a question is brought forward of a delicate nature as to high personages, etc., or the discussion of which may call forth observations which might be of injurious consequences. Then the previous question is proposed, and, in the modern usage, the discussion of the main question is suspended, and the debate confined to the previous question. The use of it has been extended abusively to other cases; but in these it has been an embarrassing procedure; its uses would be as well answered by other more simple parliamentary forms, and therefore it should not be favored, but restricted within as narrow limits as possible.

Whether a main question may be amended after the previous question on it has been moved and seconded? 2 *Hats.* 88, says, if the previous question has been moved and seconded, and also proposed from the chair (by which he means stated by the speaker for debate), it has been doubted whether an amendment can be admitted to the main question. He thinks it may, after the previous question is moved and seconded; but not after it has been proposed from the chair. In this case he thinks the friends to the amendment must vote that the main question be not now put, and then move their amended question, which being made new by the amendment, is no longer the same which has just been suppressed, and therefore may be proposed as a new one. But this proceeding certainly endangers the main question, by dividing its friends, some of whom may choose it unamended, rather than lose it altogether; while others of them may vote, as Hatsell advises, that the main question be not now put, with a view to move it again in an amended form. The enemies of the main question, by this maneuver to the previous question, get the enemies to the amendment added to them on the first vote, and throw the friends of the main question under the embarrassment of rallying again as they can. To support his opinion, too, he makes the deciding circumstances, whether an amendment may or may not be made, to be, that the previous question has been proposed from the chair. But, as the rule is that the house is in possession of a question as soon as it is moved and seconded, it can not be more than possessed of it by its being also proposed from the chair. It may be said, indeed, that the object of the previous question being to get rid of a question which it is not expedient should be discussed, this object may be defeated by moving to amend, and, in the discussion of that motion, involving the subject of the main question. But so may the object of the previous question be defeated, by moving the amended question, as Mr. Hatsell proposes, after the decision against putting the original question. He acknowledges, too, that the practice has been to admit previous amendments, and only cites a few late instances to the contrary. On the whole, I should think it best to decide it *ab inconvenienti*, to-wit: which is most inconvenient, to put it in the power of one side of the house to defeat a proposition by hastily moving the previous question, and thus forcing the main question to be put unamended, or to put it in the power of the other side to force on, incidentally at least, a discussion which would be better avoided? Perhaps the last is the least inconvenience, inasmuch as the speaker, by confining the discussion rigorously to the amendment only, may

prevent their going into the main question, and inasmuch, also, as so great a proportion of the cases in which the previous question is called for are fair and proper subjects for public discussion, and ought not to be obstructed by a formality introduced for questions of a peculiar character.

## SECTION XXXV.

## AMENDMENTS.

On an amendment being moved, a member who has spoken to the main question may speak again to the amendment. *Scob.* 23.

If an amendment be proposed inconsistent with one already agreed to, it is a fit ground for its rejection by the house, but not within the competence of the speaker to suppress as if it were against order; for were he permitted to draw questions of consistence within the vortex of order, he might usurp a negative on important modifications, and suppress instead of subserving the legislative will.

Amendments may be made so as totally to alter the nature of the proposition; and it is a way of getting rid of a proposition, by making it bear a sense different from what it was intended by the movers, so that they vote against it themselves. 2 *Hats.* 79, 4, 82, 84. A new bill may be engrafted by way of amendment, on the words "Be it enacted," etc. 1 *Grey*, 190, 192.

If it be proposed to amend by leaving out certain words, it may be moved as an amendment to this amendment, to leave out a part of the words of the amendment, which is equivalent to leaving them in the bill. 2 *Hats.* 80, 9. The parliamentary question is, always, whether the words shall stand part of the bill.

When it is proposed to amend by inserting a paragraph, or part of one, the friends of the paragraph may make it as perfect as they can by amendments before the question is put for inserting it. If it be received, it can not be amended afterward, in the same stage, because the house has on a vote agreed to it in that form. In like manner, if it is proposed to amend by striking out a paragraph, the friends of the paragraph are first to make it as perfect as they can by amendments, before the question is put for striking it out. If on the question it be retained, it can not be amended afterwards, because a vote against striking out is equivalent to a vote agreeing to it in that form.

When it is moved to amend by striking out certain words and inserting others, the manner of stating the question is first to read the whole passage to be amended as it stands at present, then the words proposed to be struck out, next those to be inserted, and lastly the whole passage as it will be when amended. And the question, if desired, is then to be divided, and put first on striking out. If carried, it is next on inserting the words proposed. If that be lost, it may be moved to insert others. 2 *Hats.* 80, 7.

A motion is made to amend by striking out certain words and inserting others in their place, which is negatived. Then it is moved to strike out the same words, and to insert others of a tenor entirely different from those first proposed. It is negatived. Then it is moved to strike out the same words

and insert nothing, which is agreed to. All this is admissible, because to strike out and insert A is one proposition. To strike out and insert B is a different proposition. And to strike out and insert nothing is still different. And the rejection of one proposition does not preclude the offering a different one. Nor would it change the case were the first motion divided by putting the question first on striking out, and that negatived; for, as putting the whole motion to the question at once would not have precluded, the putting the half of it can not do it.\*

But if it had been carried affirmatively to strike out the words and to insert A, it could not afterwards be permitted to strike out A and insert B. The mover of B should have notified, while the insertion of A was under debate, that he would move to insert B; in which case those who preferred it would join in rejecting A.

After A is inserted, however, it may be moved to strike out a portion of the original paragraph, comprehending A, provided the coherence to be struck out be so substantial as to make this effectively a different proposition, for then it is resolved into the common case of striking out a paragraph after amending it. Nor does anything forbid a new insertion, instead of A and its coherents.

In Senate, Jan. 25, 1798, a motion to postpone until the second Tuesday in February some amendments proposed to the Constitution, the words, "until the second Tuesday in February," were struck out by way of amendment. Then it was moved to add, "until the first day of June." Objected that it was not in order, as the question should be first put on the longest time; therefore, after shorter time decided against, a longer time can not be put to question. It was answered that this rule takes place only in filling blanks for time. But when a specific time stands part of motion, that may be struck out as well as any other part of a motion; and when struck out, a motion may be received to insert any other. In fact, it is not until they are struck out, and a blank for the time thereby produced, that the rule can begin to operate, by receiving all the propositions for different times and putting the questions successively on the longest. Otherwise it would be in the power of the mover, by inserting originally a short time, to preclude the possibility of a longer, for till the short time is struck out, you can not insert a longer; and if, after it is struck out, you can not do it, then it can not be done at all. Suppose the first motion had been made to amend by striking out "the second Tuesday in February," and insert instead thereof, "the first of June," it would have been regular, then, to divide the question, by proposing the first question to strike out and then that to insert. Now this is precisely the effect of the present proceeding; only, instead of one motion

\*In the case of a division of the question, and a decision against striking out, I advance doubtingly the opinion here expressed. I find no authority either way and I know it may be viewed under a different aspect. It may be thought that, having decided separately not to strike out the passage, the same question for striking out can not be put over again, though with a view to a different insertion. Still I think it more reasonable and convenient to consider the striking out and insertion as forming one proposition; but should readily yield to any evidence that the contrary is the practice in Parliament.

and two questions, there are two motions and two questions to effect it—the motion being divided as well as the question.

When the matter contained in two bills might better be put into one, the manner is to reject the one, and incorporate its matter into another bill by way of amendment. So if the matter of one bill would be better distributed into two, any part may be struck out, by way of amendment, and put into a new bill. If a section is to be transposed, a question must be put on striking it out where it stands, and another for inserting it in the place desired.

A bill passed by the one house with blanks. These may be filled up by the other by way of amendments, returned to the first as such, and passed. 3 *Hats.* 83.

The number prefixed to the section of a bill being merely a marginal indication, and no part of the text of the bill, the clerk regulates that—the house or committee is only to amend the text.

## SECTION XXXVI.

### DIVISION OF THE QUESTION.

If a question contain more parts than one, it may be divided into two or more questions. *Mem. in Hakew.* 39. But not as the right of an individual member, but with the consent of the house. For who is to decide whether a question is complicated or not?—where is it complicated?—into how many propositions it may be divided? The fact is that the only mode of separating a complicated question is by moving amendments to it; and these must be decided by the house, on a question, unless the house orders it to be divided; as, on a question, Dec. 2, 1640, making void the election of the knights for Worcester, on a motion it was resolved to make two questions of it, to-wit: one on each knight. 2 *Hats.* 85, 86. So, wherever there are several names in question, they may be divided and put one by one. 9 *Grey*, 444. So, 1729, April 17, on an objection that a question was complicated, it was separated by amendment. 2 *Hats.* 79.

The soundness of these observations will be evident from the embarrassments produced by the twelfth rule of the Senate, which says: "If the question in debate contain several points, any member may have the same divided."

1798, May 30, the alien bill in quasi-committee. To a section and proviso in the original had been added two new provisos by way of amendment. On a motion to strike out the section as amended, the question was desired to be divided. To do this it must be put first on striking out either the former proviso, or some distinct member of the section. But when nothing remains but the last member of the section and the proviso, they can not be divided so as to put the last member to question by itself; for the provisos might then be left standing alone as exceptions to a rule when the rule is taken away, or the new provisos might be left to a second question, after having been decided on once before at the same reading, which is contrary to rule. But the question must be on striking out the last member of the



section as amended. This sweeps away the exceptions with the rule, and relieves from inconsistency. A question, to be divisible, must comprehend points so distinct and entire that, one of them being taken away, the other may stand entire. But a proviso or an exception without an enacting clause does not contain an entire point or proposition.

May 31. The same bill being before the Senate. There was a proviso that the bill should not extend: (1) To any foreign minister; nor (2) to any person whom the president should give a passport; nor (3) to any alien merchant conforming himself to such regulations as the president shall prescribe; and a division of the question into its simplest elements was called for. It was divided into four parts, the fourth taking in the words, "conforming himself," etc. It was objected that the words, "any alien merchant," could not be separated from their modifying words, "conforming," etc., because these words, if left by themselves, contain no substantive idea—will make no sense. But admitting that the divisions of a paragraph into separate questions must be so made that each part may stand by itself, yet the house having on the question retained the two first divisions, the words, "any alien merchant," may be struck out, and their modifying words will then attach themselves to the preceding description of persons, and become a modification of that description.

When a question is divided, after the question on the first member, the second is open to debate and amendment; because it is a known rule that a person may rise and speak at any time before the question has been completely decided by putting the negative as well as the affirmative side. But the question is not completely put when the vote has been taken on the first member only. One-half of the question, both affirmative and negative, remains still to be put. See *Execut. Jour.*, June 25, 1795. The same decision by President Adams.

## SECTION XXXVII.

### COEXISTING QUESTIONS.

It may be asked whether the house can be in possession of two motions or propositions at the same time? so that one of them being decided, the other goes to questions without being moved anew? The answer must be special. When a question is interrupted by a vote of adjournment, it is thereby removed from before the house, and does not stand *ipso facto* before them at their next meeting, but must come forward in the usual way. So, when it is interrupted by the order of the day. Such other privileged questions also as dispose of the main question (e. g., the previous question, postponement, or commitment) remove it from before the house. But it is only suspended by a motion to amend, to withdraw, to read papers, or by a question of order or privilege, and stands again before the house when these are decided. None but the class of privileged questions can be brought forward while there is another question before the house, the rule being that when a motion has been made and seconded no other can be received, except it be a privileged one.



## SECTION XXXVIII.

## EQUIVALENT.

If, on a question for rejection, a bill be retained, it passes, of course, to its next reading. *Hakew.* 141; *Scob.* 42. And a question for a second reading determined negatively is a rejection without further question. 4 *Grey*, 145. And see *Elsynge's Memor.* 42, in what cases questions are to be taken for rejection.

Where questions are perfectly equivalent, so that the negative of the one amounts to the affirmative of the other, and leaves no other alternative, the decision of the one concludes necessarily the other. 4 *Grey*, 157. Thus the negative of striking out amounts to the affirmative of agreeing; and therefore to put a question on agreeing after that on striking out would be to put the same question, in effect, twice over. Not so in questions of amendments between the two houses. A motion to recede being negative, does not amount to a positive vote to insist, because there is another alternative, to-wit: to adhere.

A bill originating in one house is passed by the other with an amendment. A motion in the originating house to agree to the amendment is negatived. Does there result from this a vote of disagreement, or must the question on disagreement be expressly voted? The questions respecting amendments from another house are—1st, to agree; 2d, to disagree; 3d, to recede; 4th, insist; 5th, adhere.

- |                  |   |  |
|------------------|---|--|
| 1st. To agree.   | { | Either of these concludes the other necessarily, for the positive of either is exactly the equivalent of the negative of the other, and no other alternative remains. On either motion amendments to the amendments may be proposed—e. g., if it be moved to disagree, those who are for the amendment have a right to propose amendments, and to make it as perfect as they can, before the question of disagreeing is put. |
| 2d. To disagree. |   |  |
| 3d. To recede.   | { | You may then either insist or adhere.  |
| 4th. To insist.  |   | You may then either recede or adhere.  |
| 5th. To adhere.  |   | You may then either recede or insist.  |

Consequently the negative of these is not equivalent to a positive vote the other way. It does not raise so necessary an implication as may authorize the secretary by inference to enter another vote; for two alternatives still remain, either of which may be adopted by the house.

## SECTION XXXIX.

## THE QUESTION.

The question is to be put first on the affirmative and then on the negative side.

After the speaker has put the affirmative part of the question, any member who has not spoken before to the question may rise and speak before the negative be put; because it is no full question till the negative part be put. *Scob.* 23; 2 *Hats.* 73.

But in small matters, and which are, of course, such as receiving petitions, reports, withdrawing motions, reading papers, etc., the speaker most commonly supposes the consent of the house where no objection is expressed, and does not give them the trouble of putting the question formally. *Scob.* 22; 2 *Hats.* 87; 5 *Grey*, 129; 9 *Grey*, 301.

## SECTION XL.

## BILLS, THIRD READING.

To prevent bills from being passed by surprise, the house, by a standing order, directs that they shall not be put on their passage before a fixed hour, naming one at which the house is commonly full. *Hakew.* 153.

[The usage of the Senate is not to put bills on their passage till noon.]

A bill reported and passed to the third reading can not on that day be read the third time and passed; because this would be to pass on two readings in the same day.

At the third reading the clerk reads the bill and delivers it to the speaker, who states the title, that it is the third time of reading the bill, and that the question will be whether it shall pass. Formerly the speaker, or those who prepared a bill, prepared also a breviate or summary statement of its contents, which the speaker read when he declared the state of the bill, at the several readings. Sometimes, however, he reads the bill itself, especially on its passage. *Hakew.* 136-37, 153; *Coke*, 22, 115. Latterly, instead of this, he, at the third reading, states the whole contents of the bill *verbatim*; only, instead of reading the formal parts, "Be it enacted," etc., he states that "preamble recites so and so—the first section enacts that, etc.; the second section enacts," etc.

[But in the Senate of the United States both of these formalities are dispensed with; the breviate presenting but an imperfect view of the bill, and being capable of being made to present a false one; and the full statement being a useless waste of time, immediately after a full reading by the clerk, and especially as every member has a printed copy in his hand.]

A bill on the third reading is not to be committed for the matter or body thereof; but to receive some particular clause or proviso, it has been sometimes suffered, but is a thing very unusual. *Hakew.* 126. Thus (27 *El.* 1584) a bill was committed on the third reading, having been formally committed on the second, but is declared not usual. *D'Ewes*, 337, col. 2; 414, col. 2.

When an essential provision has been omitted, rather than erase the bill and render it suspicious they add a clause on a separate paper, engrossed and called a rider, which is read and put to the question three times. *Elsynge's Memorials*, 59; 6 *Grey*, 335; 1 *Blackst.* 183. For example of riders, see 3 *Hats.* 121, 122, 124, 126. Everyone is at liberty to bring in a rider without asking leave. 10 *Grey*, 52.

It is laid down as a general rule that amendments proposed at the second reading shall be twice read, and those proposed at the third reading thrice read, as also all amendments from the other house. *Town.*, col. 19, 23, 24, 25, 26, 27, 28.

It is with great and almost invincible reluctance that amendments are admitted at this reading which occasion erasures or interlineations. Sometimes a proviso has been cut off from a bill, sometimes erased. 9 *Grey*, 513.

This is the proper stage for filling up blanks; for if filled up before, and now altered by erasure, it would be peculiarly unsafe.

At this reading the bill is debated afresh, and for the most part is more spoken to at this time than on any of the former readings. *Hakew.* 153.

The debate on the question whether it should be read a third time has discovered to its friends and opponents the arguments on which each side relies, and which of these appear to have influence with the house; they have had time to meet them with new arguments, and to put their old ones into new shapes. The former vote has tried the strength of the former opinion, and furnished grounds to estimate the issue; and the question now offered for its passage is the last occasion which is ever to be offered for carrying or rejecting it.

When the debate is ended, the speaker, holding the bill in his hand, puts the question for its passage, by saying, "Gentlemen, all of you who are of opinion that this bill shall pass, say aye;" and after the answer of the ayes, "All those of the contrary opinion, say no." *Hakew.* 154.

After the bill is passed there can be no further alteration of it in any point. *Hakew.* 159.

## SECTION XLI.

### DIVISION OF THE HOUSE.

The affirmative and negative of the question having been both put and answered, the speaker declares whether the yeas or nays have it by the sound, if he be himself satisfied, and it stands as the judgment of the house. But if he be not himself satisfied which voice is the greater, or if before any other member comes into the house, or before any new motion is made (for it is too late after that), any member shall rise and declare himself dissatisfied with the speaker's decision, then the speaker is to divide the house. *Scob.* 24; 2 *Hats.* 140.

When the House of Commons is divided, the one party goes forth and the other remains in the house. This has made it important which go forth and which remain, because the latter gain all the indolent, the indifferent and inattentive. The general rule, therefore, is that those who give their vote

for the preservation of the orders of the house shall stay in, and those who are for introducing any new matter or alteration, or proceeding contrary to the established course, are to go out. But this rule is subject to many exceptions and modifications. 2 *Hats*. 134; 1 *Rush.*, p. 3, fol. 92; *Scob.* 43, 52; *Co.* 12, 116; *D'Ewes*, 505, col. 1; *Mem. in Hakew.* 25, 29, as will appear by the following statement of who go forth:

Petition that it be received*.....	}	Ayes.	
Read .....			
Lie on the table.....	}	Noes.	
Rejected after refusal to lie on the table.....			
Referred to committee for further proceeding.....		Ayes.	
Bill, that it be brought in.....	}	Ayes.	
Read first or second time.....			
Engrossed or read a third time.....			
Proceedings on every other stage.....			
Committed .....			
To committee on the whole.....		Noes.	
To select committee.....		Ayes.	
Report of bill to lie on table.....		Noes.	
Be now read.....	}	Ayes.	
Be taken into consideration three months hence...			30, P. J. 251
Amendments to be read a second time.....		Noes.	
Clause offered on report of bill be read a second time.	}	Ayes.	
For receiving a clause.....			334
With amendments be engrossed.....			395
That a bill be now read a third time.....		Noes.	398
Receive a rider .....	}	260	
Pass .....			
Be printed .....		Ayes.	256
Committees. That A take the chair.....	}		
To agree to whole or any part of report.....			
That the house do now resolve into committee....			
Speaker. That he now leave the chair after order to go	}	Noes.	291
into committee .....			
That he issue warrant for new writ.....			
Member. That none be absent without leave.....			
Witness. That he be further examined.....		Ayes.	344
Previous question .....		Noes.	
Blanks. That they be filled with the largest sum.....	}	Ayes.	
Amendments. That words stand part of.....			
Lords. That their amendments be read a second time...		Noes.	
Messenger be received.....	}	Ayes.	
Orders of the day to be now read, if before 2 o'clock...			
If after 2 o'clock.....		Noes.	

\*Noes. 9 *Grey*, 305.

Adjournment till the next sitting day, if before 4 o'clock. .Ayes.

If after 4 o'clock.....Noes.

Over a sitting day (unless a previous resolution).....Ayes.

Over the 30th of January.....Noes.

For sitting on Sunday, or any other day not being a sitting day ..... } Ayes.

The one party being gone forth, the speaker names two tellers from the affirmative and two from the negative side, who first count those sitting in the house and report the number to the speaker. Then they place themselves within the door, two on each side, and count those who went forth as they come in, and report the number to the speaker. *Mem. in Hawk. 26.*

A mistake in the report of the tellers may be rectified after the report made. 2 *Hats. 145, note.*

[But in both houses of Congress all these intricacies are avoided. The ayes first rise, and are counted standing in their places by the president or speaker. Then they sit, and the noes rise and are counted in like manner.]

[In Senate, if they are equally divided, the vice president announces his opinion, which decides.]

[The Constitution, however, has directed that "the yeas and nays of the members of either house on any question shall, at the desire of one-fifth of those present, be entered on the journal." And, again, that in all cases of reconsidering a bill disapproved by the president, and returned with his objections, "the votes of both houses shall be determined by yeas and nays, and the names of persons voting for and against the bill shall be entered on the journals of each house respectively."]

[By the sixteenth and seventeenth rules of the Senate, when the yeas and nays shall be called for by one-fifth of the members present, each member called upon shall, unless for special reasons he be excused by the Senate, declare openly and without debate his assent or dissent to the question. In taking the yeas and nays, and upon the call of the house, the names of the members shall be taken alphabetically.]

[When the yeas and nays shall be taken upon any question in pursuance of the above rule, no member shall be permitted, under any circumstances whatever, to vote after the decision is announced from the chair.]

[When it is proposed to take the vote by yeas and nays, the president or speaker states that "the question is whether, *e. g.*, the bill shall pass—that it is proposed that the yeas and nays shall be entered on the journal. Those, therefore, who desire it, will rise." If he finds and declares that one-fifth have risen, he then states that "those who are of the opinion that the bill shall pass are to answer in the affirmative; those of a contrary opinion in the negative." The clerk then calls over the names alphabetically, notes the yeas or nays of each, and gives the list to the president or speaker, who declares the result. In the Senate, if there be an equal division, the secretary calls on the vice president and notes his affirmative or negative, which becomes the decision of the house.]

In the House of Commons every member must give his vote the one way or the other (*Scob. 24*). as it is not permitted to anyone to withdraw who is



in the house when the question is put, nor is anyone to be told in the division who was not in when the question was put. *2 Hats. 140.*

This last position is always true when the vote is by yeas and nays; where the negative as well as affirmative of the question is stated by the president at the same time, and the vote of both sides begins and proceeds *pari passu*. It is true also when the question is put in the usual way, if the negative has also been put; but if it has not, the member entering, or any other member, may speak, and even propose amendment, by which debate may be opened again, and the question be greatly deferred. And as some who have answered aye may have been changed by the new arguments, the affirmative must be put over again. If, then, the member entering may, by speaking a few words, occasion a repetition of a question, it would be useless to deny it on his simple call for it.

While the house is telling, no member may speak or move out of his place, for if any mistake be suspected it must be told again. *Mem. in Hakew. 26; 2 Hats. 143.*

If any difficulty arises in point of order during the division, the speaker is to decide peremptorily, subject to the future censure of the house if irregular. He sometimes permits old, experienced members to assist him with their advice, which they do sitting in their seats covered, to avoid the appearance of debate; but this can only be with the speaker's leave, else the division might last several hours. *2 Hats. 143.*

The voice of the majority decides; for the *lex majoris partis* is the law of all councils, elections, etc., where not otherwise expressly provided. *Hakew. 93.* But if the house be equally divided, "*semper presumatur pro negante*;" that is, the former law is not to be changed but by a majority. *Towns., col. 134.*

[But in the Senate of the United States, the vice president decides when the house is divided. *Const. U. S., I. 3.*]

When from counting the house on a division it appears that there is not a quorum, the matter continues exactly in the state in which it was before the division, and must be resumed at that point on any future day. *2 Hats. 126.*

1606, May 1st, on a question whether a member having said yea may afterwards sit and change his opinion, a precedent was remembered by the speaker, of Mr. Morris, attorney of the wards, in 39 *Eliz.*, who in like case changed his opinion. *Mem. Hakew. 27.*

## SECTION XLII.

### TITLES.

After the bill has passed, and not before, the title may be amended, and is to be fixed by a question; and the bill is then sent to the other house.

## SECTION XLIII.

### RECONSIDERATION.

[When a question has been once made and carried in the affirmative or negative, it shall be in order for any member of the majority to move for the

reconsideration thereof; but no motion for the reconsideration of any vote shall be in order after a bill, resolution, message, report, amendment or motion upon which the vote was taken shall have gone out of the possession of the Senate announcing their decision; nor shall any motion for reconsideration be in order unless made on the same day on which the vote was taken, or within the two next days of the actual session of the Senate thereafter.\*  
*Rule 20.*]

[1798, January. A bill on its second reading being amended and on the question whether it shall be read a third time negatived, was restored by a decision to reconsider that question. Here the votes of negative and reconsideration, like positive and negative quantities in an equation, destroy one another, and are as if they were expunged from the journal. Consequently the bill is open for amendment, just so far as it was the moment preceding the question for the third reading; that is to say, all parts of the bill are open for amendment except those on which votes have been already taken in its present stage. So, also, it may be recommitted.]

[†The rule permitting a reconsideration of a question affixing it to no limitation of time or circumstance, it may be asked whether there is no limitation? If, after the vote, the paper on which it is passed has been parted with, there can be no reconsideration; as if a vote has been for the passage of a bill and the bill has been sent to the other house. But where the paper remains, as on a bill rejected, when, or under what circumstances, does it cease to be susceptible of reconsideration? This remains to be settled; unless a sense of that the right of reconsideration is a right to waste the time of the house in repeated agitations of the same question, so that it shall never know when a question is done with, should induce them to reform this anomalous proceeding.]

In Parliament, a question once carried can not be questioned again at the same session, but must stand as the judgment of the house. *Towns.*, col. 67; *Mem. in Hakew.* 33. And a bill once rejected, another of the same substance can not be brought in again the same session. *Hakew.* 158; 6 *Grey*, 392. But this does not extend to prevent putting in the same question in different stages of a bill; because every stage of a bill submits the whole and every part of it to the opinion of the house as open for amendment, either by insertion or omission, though the same amendment has been accepted or rejected in a former stage. So in reports of committees, *e. g.*, report of an address, the same question is before the house, and open for free discussion. *Towns.*, col. 26; 2 *Hats.* 98, 100, 101. So orders of the house, or instruction to committee, may be discharged. So a bill, begun in one house, and sent to the other, and there rejected, may be renewed again in that other, passed and sent back. *Ib.* 92; 3 *Hats.* 161. Or if, instead of being rejected, they read it once and lay it aside, or amend it, and put it off a month, they may order in another to the same effect, with the same or different title. *Hakew.* 97, 98.

Diverse expedients are used to correct the effects of this rule; as by passing an explanatory act, if anything has been omitted or ill expressed (3 *Hats.*

\*This part of the rule has been added since the Manual was compiled.

†This rule now fixes the limitation.

278), or an act to enforce, and make more effectual, an act, etc., or to rectify mistakes in act, etc., or a committee on one bill may be instructed to receive a clause to rectify the mistakes of another. Thus, June 24, 1685, a clause was inserted in a bill for rectifying a mistake committed by a clerk in engrossing a bill of supply. 2 *Hats.* 194-6. Or the session may be closed for one, two, three or more days, and a new one commenced. But then all matters depending must be finished, or they fall, and are to begin *de novo*. 3 *Hats.* 94, 98. Or a part of the subject may be taken up by another bill, or taken up in a different way. 6 *Grey*, 304, 316.

And in cases of the last magnitude, this rule has not been so strictly and verbally observed as to stop indispensable proceedings altogether. 2 *Hats.* 22, 98. Thus when the address on the preliminaries of peace in 1782 had been lost by a majority of one, on account of the importance of the question and smallness of the majority, the same question in substance, though with some words not in the first, and which might change the opinion of some members, was brought on again and carried, as the motives for it were thought to outweigh the objection of form. 2 *Hats.* 99, 100.

A second bill may be passed to continue an act of the same session, or to enlarge the time limited for its execution. 2 *Hats.* 95, 98. This is not in contradiction to the first act.

#### SECTION XLIV.

##### BILLS SENT TO THE OTHER HOUSE.

[All bills passed in the Senate shall, before they are sent to the House of Representatives, be examined by a committee, consisting of three members, whose duty shall be to examine all bills, amendments, resolutions, or motions, before they go out of possession of the Senate, and to make report that they are correctly engrossed; which report shall be entered on the journal. *Rule 33.*]

A bill from the other house is sometimes ordered to lie on the table. 2 *Hats.* 97.

When bills passed in one house and sent to the other are grounded on special facts requiring proof, it is usual, either by message or at a conference, to ask the grounds and evidence; and this evidence, whether arising out of papers, or from the examination of witnesses, is immediately communicated. 3 *Hats.* 48.

#### SECTION XLV.

##### AMENDMENTS BETWEEN THE HOUSES.

When either house, *e. g.*, the House of Commons, sends a bill to the other, the other may pass it with amendments. The regular progression in this case is, that the commons disagree to the amendment; the lords insist on it; the commons insist on their disagreement; the lords adhere to their amendment; the commons adhere to their disagreement. The term of insisting may be repeated as often as they choose to keep the question open. But

the first adherence by either renders it necessary for the other to recede or adhere also; when the matter is usually suffered to fall. 10 *Grey*, 148. Later, however, there are instances of their having gone to a second adherence. There must be an absolute conclusion of the subject somewhere, or otherwise transactions between the houses would become endless. 3 *Hats*, 268, 270. The term of insisting, we are told by Sir John Trever, was then (1679) newly introduced into parliamentary usage by the lords. 7 *Grey*, 94. It was certainly a happy innovation, as it multiplies the opportunities of trying modifications which may bring the houses to concurrence. Either house, however, is free to pass over the term of insisting, and to adhere in the first instance (10 *Grey*, 146); but it is not respectful to the other. In the ordinary parliamentary course there are two free conferences, at least, before an adherence. 10 *Grey*, 147.

Either house may recede from its amendment, and agree to the bill; or recede from their disagreement to the amendment, and agree to the same absolutely, or with an amendment; for here the disagreement and receding destroy one another, and the subject stands as before the disagreement. *Elsynge*, 23, 27; 9 *Grey*, 476.

But the house can not recede from, or insist on, its own amendment, with an amendment, for the same reason that it can not send to the other house an amendment to its own act after it has passed the act. They may modify an amendment from the other house by ingrafting an amendment on it, because they have never assented to it; but they can not amend their own amendment, because they have, on the question, passed it in that form. 9 *Grey*, 363; 10 *Grey*, 240. In the Senate, March 29, 1798. Nor where one house has adhered to their amendment, and the other agrees with an amendment, can the first house depart from the form which they have fixed by an adherence.

In the case of a money bill, the lords' proposed amendments became, by delay, confessedly necessary. The commons, however, refused them, as infringing on their privileges as to money bills; but they offered themselves to add to the bill a proviso to the same effect, which had no coherence with the lords' amendments; and urged that it was an expedient warranted by precedent, and not unparliamentary in a case become impracticable, and irremediable in any other way. 3 *Hats*, 256, 266, 270, 271. But the lords refused, and the bill was lost. 1 *Chand*, 288. A like case, 1 *Chand*, 311. So the commons resolved that it was unparliamentary to strike out, at a conference, anything in a bill which had been agreed and passed by both houses. 6 *Grey*, 274; 1 *Chand*, 312.

A motion to amend an amendment from the other house takes precedence of a motion to agree or disagree.

A bill originating in one house is passed by the other with an amendment.

The originating house agrees to their amendment with an amendment. The other may agree to their amendment with an amendment, that being only in the second and not the third degree; for, as the amending house, the first amendment with which they passed the bill is a part of its text; it is the



only text they have agreed to. The amendment to that text by the originating house, therefore, is only in the first degree, and the amendment to that again by the amending house is only in the second, to-wit; an amendment to an amendment, and so admissible. Just so, when on a bill from the originating house, the other, at its second reading, makes an amendment; on the third reading this amendment is become the text of the bill, and if an amendment to it be moved, an amendment to that amendment may also be moved, as being only in the second degree.

## SECTION XLVI.

### CONFERENCES.

It is on the question of amendments between the houses that conferences are usually asked; but they may be asked in all cases of difference of opinion between the two houses on matters pending between them. The request of a conference, however, must always be with the house which is possessed of the papers. 3 *Hats.* 31; 1 *Grey*, 425.

Conferences may be either simple or free. At a conference simply, written reasons are prepared by the house asking it, and they are read and delivered, without debate, to the managers of the other house at the conference; but are not then to be answered. 4 *Grey*, 144. The other house, then, if satisfied, vote the reason satisfactory, or say nothing; if not satisfied, they resolve them not satisfactory, and ask a conference on the subject of the last conference, where they read and deliver, in like manner, written answers to those reasons. 3 *Grey*, 183. They are meant chiefly to record the jurisdiction of each house to the nation at large, and to posterity, and in proof that the miscarriage of a necessary measure is not imputable to them. 3 *Grey*, 255. At free conferences the managers discuss, *viva voce* and freely, and interchange propositions for such modifications as may be made in a parliamentary way, and may bring the sense of the two houses together. And each party reports in writing to their respective houses the substance of what is said on both sides, and it is entered in their journals. 9 *Grey*, 220; 3 *Hats.* 280. This report can not be amended or altered as that of a committee may be. *Journal of Senate*, May 24, 1796.

A conference may be asked, before the house asking it has come to a resolution of disagreement, insisting or adhering. 3 *Hats.* 269, 341. In which case the papers are not left with the other conferrees, but are brought back to be the foundation of the vote to be given. And this is the most reasonable and respectful proceeding; for, as was urged by the lords on a particular occasion, "it is held vain, and below the wisdom of Parliament, to reason or argue against fixed resolutions, and upon terms of impossibility to persuade." 3 *Hats.* 226. So the commons say, "an adherence is never delivered at a free conference, which implies debate." 10 *Grey*, 137. And on another occasion the lords made it an objection that the commons had asked a free conference after they had made resolutions of adhering. It was then affirmed, however, on the part of the commons, that nothing was more parliamentary than to proceed with free conferences after adhering (3 *Hats.* 269), and we do in fact



see inferences of conferences, or of free conference, asked after the resolution of disagreeing (3 *Hats.* 251, 253, 260, 286, 291, 316, 349); of insisting (*Ib.* 280, 296, 299, 319, 322, 355); of adhering (269, 270, 283, 300); and even of a second or final adherence. 3 *Hats.* 270. And in all cases of conference asked after a vote of disagreement, etc., the conferrees of the house asking it are to leave the papers with the conferrees of the other; and in one case where they refused to receive them, they were left on the table in the conference chamber.

*Ib.* 317, 323, 354; 10 *Grey*, 146.

After a free conference, the usage is to proceed with free conferences, and not return again to a conference. 3 *Hats.* 270; 9 *Grey*, 229.

After a conference denied, a free conference may be asked. 1 *Grey*, 45.

When a conference is asked, the subject of it must be expressed, or the conference not agreed to. *Ord. H. Com.* 89; 1 *Grey*, 425; 8 *Grey*, 31. They are sometimes asked to inquire concerning an offense or default of a member of the other house. 6 *Grey*, 181; 1 *Chand.* 304. Or the failure of the other house to present to the king a bill passed by both houses. 8 *Grey*, 302. Or on information received, and relating to the safety of the nation. 10 *Grey*, 171. Or when the methods of Parliament are thought by the one house to have been departed from by the other, a conference is asked to come to a right understanding thereon. 10 *Grey*, 148. So when an unparliamentary message has been sent, instead of answering it, they ask a conference. 3 *Grey*, 155. Formerly an address or article of impeachment, or a bill with amendments, or a vote of the house, or concurrence in a vote, or a message from the king, were sometimes communicated by way of conference. 6 *Grey*, 128, 300, 387; 7 *Grey*, 80; 8 *Grey*, 210, 255; 1 *Torbuck's Deb.* 278; 10 *Grey*, 293; 1 *Chand.* 49, 287. But this is not the modern practice. 8 *Grey*, 255.

A conference has been asked after the first reading of the bill. 1 *Grey*, 194. This is a singular instance.

## SECTION XLVII.

### MESSAGES.

Messages between the houses are to be sent only while both houses are sitting. 2 *Hats.* 15. They are received during debate without adjourning the debate. 3 *Hats.* 22.

[In Senate, the messages are introduced in any state of business, except: 1. Where a question is putting. 2. While the yeas and nays are calling. 3. While the ballots are counting. *Rule* 47. The first case is short; the second and third are cases where any interruption might occasion errors difficult to be corrected. So arranged June 15, 1788.]

In the House of Representatives, as in Parliament, if the house be in committee when a messenger attends, the speaker takes the chair to receive the message, and then quits it to return into committee, without any question or interruption. 4 *Grey*, 226.

Messengers are not saluted by the members, but by the speaker of the house. 2 *Grey*, 253, 274.

If messengers commit an error in delivering their message, they may be admitted or called in to correct their message. 4 *Grey*, 41. Accordingly,

March 13, 1800, the Senate having made two amendments to a bill from the House of Representatives, their secretary, by mistake, delivered one only, which being inadmissible by itself, that house disagreed, and notified the Senate of their disagreement. This produced a discovery of the mistake. The secretary was sent to the other house to correct his mistake, the correction was received, and the two amendments acted on *de novo*.

As soon as the messenger who has brought the bills from the other house has retired, the speaker holds the bills in his hand, and acquaints the house "that the other house have by their messenger sent certain bills," and then reads their titles, and delivers them to the clerk, to be safely kept till they shall be called for to be read. *Hakew. 178.*

It is not the usage for one house to inform the other by what numbers a bill has passed. *10 Grey, 150.* Yet they have sometimes recommended a bill as of great importance to the consideration of the house to which it is sent. *3 Hats. 25.* Nor, when they have rejected a bill from the other house, do they give notice of it; but it passes *sub silentio*, to prevent unbecoming alterations. *1 Blackst. 183.*

[But in Congress the rejection is notified by message to the house in which the bill originated.]

A question is never asked by the one house of the other by way of message, but only at a conference; for this is an interrogatory, not a message. *3 Grey, 151, 181.*

When a bill is sent by one house to the other, and is neglected, they may send a message to remind them of it. *3 Hats. 25; 5 Grey, 154.* But if it be mere inattention, it is better to have it done informally, by communication between the speakers or members of the two houses.

Where the subject of a message is of a nature that can properly be communicated to both houses of Parliament, it is expected that this communication should be made to both on the same day. But where a message was accompanied with an original declaration, signed by the party to which the message referred, its being sent to one house was not noticed by the other, because the declaration, being original, could not possibly be sent to both houses at the same time. *2 Hats. 260, 261, 262.*

The king, having sent original letters to the commons, afterward desires they may be returned, that he may communicate them to the lords. *1 Chandler, 303.*

## SECTION XLVIII.

### ASSENT.

The house which has received a bill and passed it may present it for the king's assent, and ought to do it, though they have not by message notified to the other their passage of it. Yet the notifying by message is a form which ought to be observed between the two houses, from motives of respect and good understanding. *2 Hats. 142.* Were the bill to be withheld from being presented to the king, it would be an infringement of the rules of Parliament. *Ib.*

[When a bill has passed both houses of Congress, the house last acting on it notifies its passage to the other, and delivers the bill to the joint committee of enrollment, who see that it is truly enrolled in parchment.] When the bill is enrolled it is not to be written in paragraphs, but solidly, and all of a piece, that the blanks between the paragraphs may not give room for forgery. 9 *Grey*, 143. It is then put in the hands of the clerk of the House of Representatives to have it signed by the speaker. The clerk then brings it by way of message to the Senate to be signed by their president. The secretary of the Senate returns it to the committee of enrollment, who present it to the president of the United States. If he approve, he signs, and deposits it among the rolls in the office of the secretary of state, and notifies by message the house in which it originated that he has approved and signed it; of which that house informs the other by message. If the president disapprove, he is to return it with his objections to that house in which it shall have originated, who are to enter the objections at large on their journal and proceed to reconsider it. If, after such reconsideration, two-thirds of that house shall agree to pass the bill, it shall be sent, together with the president's objections, to the other house, by which it shall likewise be reconsidered; and if approved by two-thirds of that house, it shall become a law. If any bill shall not be returned by the president within ten days (Sundays excepted) after it shall have been presented to him, the same shall be a law, in like manner as if he had signed it, unless the Congress by its adjournment prevents its return; in which case it shall not be a law. *Const. U. S.* 1, 7.

[Every order, resolution or vote to which the concurrence of the Senate and House of Representatives may be necessary (except on a question of adjournment) shall be presented to the president of the United States, and, before the same shall take effect, shall be approved by him; or, being disapproved by him, shall be repassed by two-thirds of the Senate and House of Representatives, according to the rules and limitations prescribed in the case of a bill. *Const. U. S.* 1, 7.]

## SECTION XLIX.

### JOURNALS.

[Each house shall keep a journal of its proceedings, and from time to time publish the same, except such parts as may, in their judgment, require secrecy. *Const.* 1, 5.]

[The proceedings of the Senate, when not acting as a committee of the whole, shall be entered on the journals as concisely as possible, care being taken to detail a true account of the proceedings. Every vote of the Senate shall be entered on the journals, and a brief statement of the contents of each petition, memorial, or paper presented to the Senate, be also inserted on the journal. *Rule* 33.]

[The titles of bills, and such parts thereof only as shall be affected by proposed amendments, shall be inserted on the journals. *Rule* 32.]

If a question is interrupted by a vote to adjourn, or to proceed to the orders of the day, the original question is never printed in the journal, it never having been a vote, nor introductory to any vote; but when suppressed

by the previous question, the first question must be stated, in order to introduce and make intelligible the second. *2 Hats.* 83.

So also when a question is postponed, adjourned or laid on the table, the original question, though not yet a vote, must be expressed in the journals; because it makes part of the vote of postponement, adjourning or laying it on the table.

Where amendments are made to a question, those amendments are not printed in the journals separated from the question, but only the question as finally agreed to by the house. The rule of entering in the journals only what the house has agreed to is founded in great prudence and good sense, as there may be many questions proposed which it may be improper to publish to the world in the form in which they are made. *2 Hats.* 85.

[In both houses of Congress, all questions whereon the yeas and nays are desired by one-fifth of the members present, whether decided affirmatively or negatively, must be entered on the journals. *Const.* 1, 5.]

The first order for printing the votes of the House of Commons was Oct. 30, 1685. *1 Chandler,* 387.

Some judges have been of opinion that the journals of the House of Commons are no records, but only remembrances. But this is not law. *Hob.* 110, 111; *Lex. Parl.* 114, 115; *Jour. H. C., Mar.* 17, 1592; *Hale Parl.* 105. For the lords in their house have power of judicature, the commons in their house have power of judicature, and both houses together have power of judicature, and the book of the clerk of the House of Commons is a record, as is affirmed by act of Parliament (6 *H.* 8, c. 16; 4 *Inst.* 23, 24); and every member of the House of Commons hath a judicial place. 4 *Inst.* 15. As records they are open to every person, and a printed vote of either house is sufficient ground for the other to notice it. Either may appoint a committee to inspect the journals of the other, and report what has been done by the other in any particular case. *2 Hats.* 361; 3 *Hats.* 27-30. Every member has a right to see the journals, and take and publish votes from them. Being a record, everyone may see and publish them. 6 *Grey,* 118, 119.

On information of a misentry or omission of an entry in the journal, a committee may be appointed to examine and rectify it, and report it to the house. *2 Hats.* 194-5.

## SECTION L.

### ADJOURNMENT.

The two houses of Parliament have the sole, separate and independent power of adjourning each their respective houses. The king has no authority to adjourn them; he can only signify his desire, and it is in the wisdom and prudence of either house to comply with his requisition, or not, as they see fitting. *2 Hats.* 332; 1 *Blackstone,* 186; 5 *Grey,* 122.

[By the Constitution of the United States, a smaller number than a majority may adjourn from day to day. I. 5. But "neither house, during the session of Congress, shall, without the consent of the other, adjourn for more than three days, nor to any other place than that in which the two houses shall be sitting." I. 5. And in case of disagreement between them, with re-



spect to the time of adjournment, the president may adjourn them to such time as he shall think proper. *Const.* II. 3.]

A motion to adjourn, simply, can not be amended, as by adding "to a particular day," but must be put simply, "that this house do now adjourn;" and if carried in the affirmative, it is adjourned till the next sitting day, unless it has come to a previous resolution "that at its rising it will adjourn to a particular day," and then the house is adjourned to that day. 2 *Hats.* 82.

Where it is convenient that the business of the house be suspended for a short time, as for a conference presently to be held, etc., it adjourns during pleasure. 2 *Hats.* 305. Or for a quarter of an hour. 5 *Grey*, 331.

If a question be put for adjournment, it is no adjournment till the speaker pronounces it. 5 *Grey*, 137. And from courtesy and respect, no member leaves his place till the speaker has passed on.

## SECTION LI.

### A SESSION.

Parliament have three modes of separation, to-wit: By adjournment, by prorogation or dissolution by the king, or by the efflux or the term for which they were elected. Prorogation or dissolution constitutes there what is called a session, provided some act has passed. In this case all matters depending before them are discontinued, and at their next meeting are to be taken up *de novo*, if taken up at all. 1 *Blackst.* 186. Adjournment, which is by themselves, is no more than a continuance of the session from one day to another, or for a fortnight, a month, etc., *ad libitum*. All matters depending remain in *statu quo*, and when they meet again, be the term ever so distant, are resumed, without any fresh commencement, at the point at which they were left. 1 *Lev.* 165; *Lex. Parl.*, c. 2; 1 *Ro. Rep.* 29; 4 *Inst.* 7, 27, 28; *Hutt.* 61; 1 *Mod.* 252; *Ruffh. Jac. L. Dict. Parliament*; 1 *Blackst.* 186. Their whole session is considered in law but as one day, and has relation to the first day thereof. *Bro. Abr. Parliament*, 86.

Committees may be appointed to sit during a recess by adjournment, but not by prorogation. 5 *Grey*, 374; 9 *Grey*, 350; 1 *Chandler*, 50. Neither house can continue any portion of itself in any parliamentary function beyond the end of the session, without the consent of the other two branches. When done, it is by a bill constituting them commissioners for the particular purpose.

[Congress separates in two ways only, to-wit: By adjournment or dissolution by the efflux of their time. What, then, constitutes a session with them? A dissolution closes one session, and the meeting of the new Congress begins another. The Constitution authorizes the president, "on extraordinary occasions, to convene both houses, or either of them." (I. 3.) If convened by the president's proclamation, this must begin a new session, and, of course, determine the preceding one to have been a session. So if it meets under the clause of the Constitution which says, "the Congress shall assemble at least once in every year, and such meeting shall be on the first Monday in December, unless they shall by law appoint a different day"



(I. 4.), this must begin a new session; for even if the last adjournment was to this day, the act of adjournment is merged in the higher authority of the Constitution, and the meeting will be under that, and not under their adjournment. So far we have fixed landmarks for determining sessions. In other words, it is declared by a joint vote authorizing the president of the Senate and speaker to close the session on a fixed day, which is usually in the following form: *Resolved, by the Senate and House of Representatives, That the president of the Senate and speaker of the House of Representatives be authorized to close the present session by adjourning their respective houses on the — day of —.*]

When it was said above that all matters depending before Parliament were discontinued by the termination of the session, it was not meant for judiciary cases depending before the House of Lords, such as impeachment, appeals, and writs of error. These stand continued, of course, to the next session. *Raym.* 120, 381; *Ruffh. Jac. L. D. Parliament.*

[Impeachments stand, in like manner, continued before the Senate of the United States.]

## SECTION LII.

### TREATIES.

[The president of the United States has power, by and with the advice and consent of the Senate, to make treaties, provided two-thirds of the senators present concur. *Const. U. S.* II. 2.]

[All confidential communications made by the president of the United States to the Senate shall be by the members thereof kept secret; and that all treaties which may hereafter be laid before the Senate shall also be kept secret, until the Senate shall, by their resolution, take off the injunction of secrecy. *Rule 39.*]

Treaties are legislative acts. A treaty is the law of the land. It differs from other laws only as it must have the consent of a foreign nation, being but a contract with respect to that nation. In all countries, I believe, except England, treaties are made by the legislative power; and there, also, if they touch the laws of the land, they must be approved by Parliament. *Ware vs. Hayton*, 3 *Dallas' Rep.* 223. It is acknowledged, for instance, that the king of Great Britain can not by a treaty make a citizen of an alien. *Vattel*, b. 1, c. 19, sec. 214. An act of Parliament was necessary to validate the American treaty of 1783. And abundant examples of such acts can be cited. In the case of the treaty of Utrecht, in 1712, the commercial articles required the concurrence of Parliament; but a bill brought in for that purpose was rejected. France, the other contracting party, suffered these articles, in practice, to be not insisted on, and adhered to the rest of the treaty. 4 *Russell's Hist. Mod. Europe*, 457; 2 *Smollet*, 242, 246.

[By the Constitution of the United States, this department of legislation is confined to two branches only of the ordinary legislature, the president originating, and the Senate having a negative. To what subjects this power extends has not been defined in detail by the Constitution; nor are we en-

tirely agreed among ourselves. 1. It is admitted that it must concern the foreign nation party to the contract, or it would be a mere nullity, *res inter alios acta*. 2. By the general power to make treaties, the Constitution must have intended to comprehend only those subjects which are usually regulated by treaty, and can not be otherwise regulated. 3. It must have meant to except out of these rights to the states; for surely the president and Senate can not do by treaty what the whole government is interdicted from doing in any way. 4. And also to except those subjects of legislation in which it gave a participation to the House of Representatives. This last exception is denied by some, on the ground that it would leave very little matter for the treaty power to work on. The less the better, say others. The Constitution thought it wise to restrain the executive and Senate from entangling and embroiling our affairs with those of Europe. Besides, as the negotiations are carried on by the executive alone, the subjecting to the ratification of the representatives such articles as are within their participation is no more inconvenient than to the Senate. But the ground of this exception is denied as unfounded. For examine, *e. g.*, the treaty of commerce with France, and it will be found that, out of thirty-one articles, there are not more than small portions of two or three of them which would not still remain as subjects of treaties, untouched by these exceptions.]

Treaties being declared, equally with the laws of the United States, to be the supreme law of the land, it is understood that an act of the legislature alone can declare them infringed and rescinded. This was accordingly the process adopted in the case of France in 1798.

[It has been the usage for the executive, when it communicates a treaty to the Senate for their ratification, to communicate also the correspondence of the negotiators. This having been omitted in the case of the Prussian treaty, was asked by a vote of the house, of Feb. 12, 1800, and was obtained. And in December, 1800, the convention of that year between the United States and France, with the report of the negotiations by the envoys, but not their instructions, being laid before the Senate, the instructions were asked for, and communicated by the president.]

[The mode of voting on questions of ratifications is by nominal call.]

[Whenever a treaty shall be laid before the Senate for ratification, it shall be read a first time for information only, when no motion to reject, ratify, or modify the whole, or any part, shall be received. Its second reading shall be for consideration, and on a subsequent day, when it shall be taken up as in a committee of the whole, and everyone shall be free to move a question on any particular article, in this form: "Will the Senate advise and consent to the ratification of this article?" or to propose amendments thereto, either by inserting or by leaving out words, in which last case the question shall be, "Shall the words stand part of the article?" And in every one of the said cases, the concurrence of two-thirds of the senators present shall be requisite to decide affirmatively. And when through the whole, the proceedings shall be stated to the house, and questions be again severally put thereon, for confirmation, or new ones proposed, requiring in like manner a concurrence of two-thirds for whatever is retained or inserted.]

[The votes-so confirmed shall, by the house, or a committee thereof, be reduced into the form of a ratification, with or without modifications, as may have been decided, and shall be proposed, on a subsequent day, when everyone shall again be free to move amendments, either by inserting or leaving out words; in which last case the question shall be: "Shall the words stand part of the resolution?" And in both cases the concurrence of two-thirds shall be requisite to carry the affirmative; as well as on the final question to advise and consent to the ratification in the form agreed to. *Rule 37.*]

[When any question may have been decided by the Senate, in which two-thirds of the members present are necessary to carry the affirmative, any member who voted on that side which prevailed in the question may be at liberty to move for a reconsideration, and a motion for reconsideration shall be decided by a majority of votes. *Rule 37.*]

### SECTION LIII.

#### IMPEACHMENT.

[The House of Representatives shall have the sole power of impeachment. *Const. U. S. I. 3.*]

[The Senate shall have the sole power to try all impeachments. When sitting for that purpose, they shall be on oath or affirmation. When the president of the United States is tried, the chief justice shall preside; and no person shall be convicted without the concurrence of two-thirds of the members present. Judgment in cases of impeachment shall not extend further than to removal from office, and disqualification to hold and enjoy any office of honor, trust or profit under the United States. But the party convicted shall, nevertheless, be liable and subject to indictment, trial, judgment and punishment according to law. *Const. I. 3.*]

[The president, vice president, and all civil officers of the United States shall be removed from office on impeachment for, and conviction of, treason, bribery, or other high crimes and misdemeanors. *Const. II. 4.*]

[The trial of crimes, except in cases of impeachment, shall be by jury. *Const. III. 2.*]

These are the provisions of the Constitution of the United States on the subject of impeachments. The following is a sketch of some of the principles and practices of England on the same subject:

*Jurisdiction.* The lords can not impeach any to themselves, nor join in the accusation, because they are the judges. *Seld. Judic. in Parl.* 12, 63. Nor can they proceed against a commoner but on complaint of the commons. *Ib.* 84. The lords may not, by the law, try a commoner for a capital offense, on the information of the king or a private person, because the accused is entitled to a trial by his peers generally; but, on accusation by the house of commons, they may proceed against the delinquent of whatsoever degree, and whatsoever be the nature of the offense; for there they do not assume to themselves trial at common law. The commons are then instead of a jury, and the judgment is given on their demand, which is instead of a verdict. So

the lords do only judge, but not try the delinquent. *Ib.* 6, 7. But Wooddeson denies that a commoner can now be charged capitally before the lords, even by the commons; and cites Fitzharris' case, 1681, impeached for high treason, where the lords remitted the prosecution to the inferior court. 8 *Grey's Deb.* 325-7; *Wooddeson*, 601, 576; 3 *Seld.* 1610, 1619, 1641; 4 *Blackst.* 25; 73 *Seld.* 1604, 1618; 9, 1656.

*Accusation.* The commons, as the grand inquest of the nation, become suitors for penal justice. 2 *Wood.* 597; 6 *Grey*, 356. The general course is to pass a resolution containing a criminal charge against the supposed delinquent, and then to direct some member to impeach him by oral accusation, at the bar of the House of Lords, in the name of the commons. The person signifies that the articles will be exhibited, and desires that the delinquent may be sequestered from his seat, or be committed, or that the peers will take order from his appearance. *Sach. Tr.* 329; 2 *Wood.* 602, 605; *Lords' Jour.*, 3 June, 1701, 101; 1 *Wms.* 616; 6 *Grey*, 324.

*Process.* If a party do not appear, proclamations are to be issued, giving him a day to appear. On their return they are strictly examined. If any error be found in them, a new proclamation issues, giving a short day. If he appear not, his goods may be arrested and they may proceed. *Seld. Jud.* 98, 99.

*Articles.* The accusations (articles) of the commons is substituted in place of an indictment. Thus, by the usage of Parliament, in impeachment for writing or speaking, the particular words need not be specified. *Sach. Tr.* 325; 2 *Wood.* 602, 605; *Lords' Jour.*, 3 June, 1701, 101; 1 *Wms.* 616.

*Appearance.* If he appears, and the case be capital, he answers in custody; though not if the accusation be general. He is not to be committed but on special accusations. If it be for a misdemeanor only, he answers, a lord in his place, a commoner at the bar, and not in custody, unless, on the answer, the lords find cause to commit him, till he finds sureties to attend, and lest he should fly. *Seld. Jud.* 98, 99. A copy of the article is given him, and a day fixed for his answer. *T. Ray*, 1; *Rushw.* 268; *Fost.* 232; 1 *Clar. Hist. of the Reb.* 379. On a misdemeanor his appearance may be in person, or he may answer in writing, or by attorney. *Seld. Jud.* 100. The general rule on accusations for a misdemeanor is, that in such a state of liberty or restraint as the party is when the commons complain of him, in such he is to answer. *Ib.* 101. If previously committed by the commons, he answers as a prisoner. But this may be called in some sort *judicium parium suorum*. *Ib.* In misdemeanors the party has a right to counsel by the common law, but not in capital cases. *Seld. Jud.* 102-5.

*Answer.* The answer need not observe great strictness of form. He may plead guilty as to part, and defend as to the residue; or, saving all exceptions, deny the whole or give a particular answer to each article separately. 1 *Rush*, 274; 1 *Rush*, 1374; 12 *Parl. Hist.* 442; 3 *Lords' Jour.*, 13 Nov. 1643; *Woodd.* 607. But he can not plead a pardon in bar to the impeachment. 2 *Woodd.* 615; 2 *St. Tr.* 735.

*Replication, rejoinder, etc.* There may be a replication, rejoinder, etc. *Seld. Jud.* 114; 8 *Grey's Deb.* 233; *Sach. Tr.* 15; *Jour. H. of C.*, 6 March, 1640-1.



*Witnesses.* The practice is to swear the witnesses in open house, and then examine them there; or a committee may be named who shall examine them in committee, either on interrogatories agreed on in the house, or such as the committee in their discretion shall demand. *Seld. Jud.* 120, 123.

*Jury.* In the case of Alice Pierce (1 R. 2), a jury was impaneled for her trial before a committee. *Seld. Jud.* 123. But this was on a complaint, not on impeachment by the commons. *Seld. Jud.* 163. It must also have been for a misdemeanor only, as the lords spiritual sat in the case, which they do on misdemeanors, but not in capital cases. *Id.* 148. The judgment was a forfeiture of all her lands and goods. *Id.* 188. This, Selden says, is the only jury he finds recorded in Parliament for misdemeanor; but he makes no doubt, if the delinquent doth put himself on trial of his country, a jury ought to be impaneled, and he adds that it is not so on impeachment by the commons: for they are in *loco proprio*, and there no jury ought to be impaneled. *Id.* 124. The Ld. Berkley (6 E. 3) was arraigned for the murder of L. 2, on an information on the part of the king, and not impeachment of the commons; for then they had been *patria sua*. He waived his peerage and was tried by a jury of Gloucestershire and Warwickshire. *Id.* 125. In 1 H. 7, the commons protest that they are not to be considered as parties to any judgment given or hereafter to be given in Parliament. *Seld. Jud.* 133. They have been generally and more justly considered, as is before stated, as the grand jury; for the conceit of Selden is certainly not accurate, and they are *patria sua* of the accused, and that the lords do only judge, but not try. It is undeniable that they do try; for they examine witnesses as to the facts, and acquit or condemn, according to their own belief of them. And Lord Hale says, "The peers are judges of law as well as of fact" (2 Hale P. C. 275); consequently of fact as well as of law.

*Presence of Commons.* The commons are to be present at the examination of witnesses. *Seld. Jud.* 124. Indeed, they are to attend throughout, either as a committee of the whole house, or otherwise, at discretion, appoint managers to conduct the proofs. *Rushw. Tr. of Straff.* 37; *Com. Journ.*, 4 Feb. 1709-10; 2 Woodd. 614. And judgment is not to be given till they demand it. *Seld. Jud.* 124. But they are not to be present on impeachment when the lords consider of the answer of proofs and determine of their judgment. Their presence, however, is necessary at the answer and judgment in cases capital (*Id.* 58, 159), as well as not capital (162). The lords debate the judgment among themselves. Then the vote is first taken on the question of guilty or not guilty; and if they convict, the question, or particular sentence, is out of that which seemeth to be most generally agreed on. *Seld. Jud.* 167; 2 Woodd. 612.

*Judgment.* Judgments in Parliament, for death, have been strictly guided per *legem teræ*, which they can not alter; and not at all according to their discretion. They can neither omit any legal part of the judgment nor add to it. Their sentence must be *secundum, non ultra legem*. *Seld. Jud.* 168-71. This trial, though it vary in external ceremony, yet differs not in essentials from criminal prosecutions before inferior courts. The same rules of evidence, the same legal notions of crimes and punishments prevailed; for impeachments



are not framed to alter the law, but to carry it into more effectual execution against too powerful delinquents. The judgment, therefore, is to be such as is warranted by legal principles or precedents. 6 *Sta. Tr.* 14; 2 *Woodd.* 611. The chancellor gives judgments in misdemeanors, the lord high steward formerly in cases of life and death. *Seld. Jud.* 180. But now the steward is deemed not necessary. *Fost.* 144; 2 *Woodd.* 613. In misdemeanors the greatest corporal punishment hath been imprisonment. *Seld. Jud.* 184. The king's assent is necessary in capital judgments (2 *Woodd.* 614, *contra*), but not in misdemeanors. *Seld. Jud.* 136.

*Continuance.* An impeachment is not discontinued by the dissolution of Parliament, but may be resumed by the new Parliament. *T. Ray*, 383; 4 *Com. Jour.*, 23 Dec. 1790; *Lords' Jour.*, May 15, 1791; 2 *Woodd.* 618.

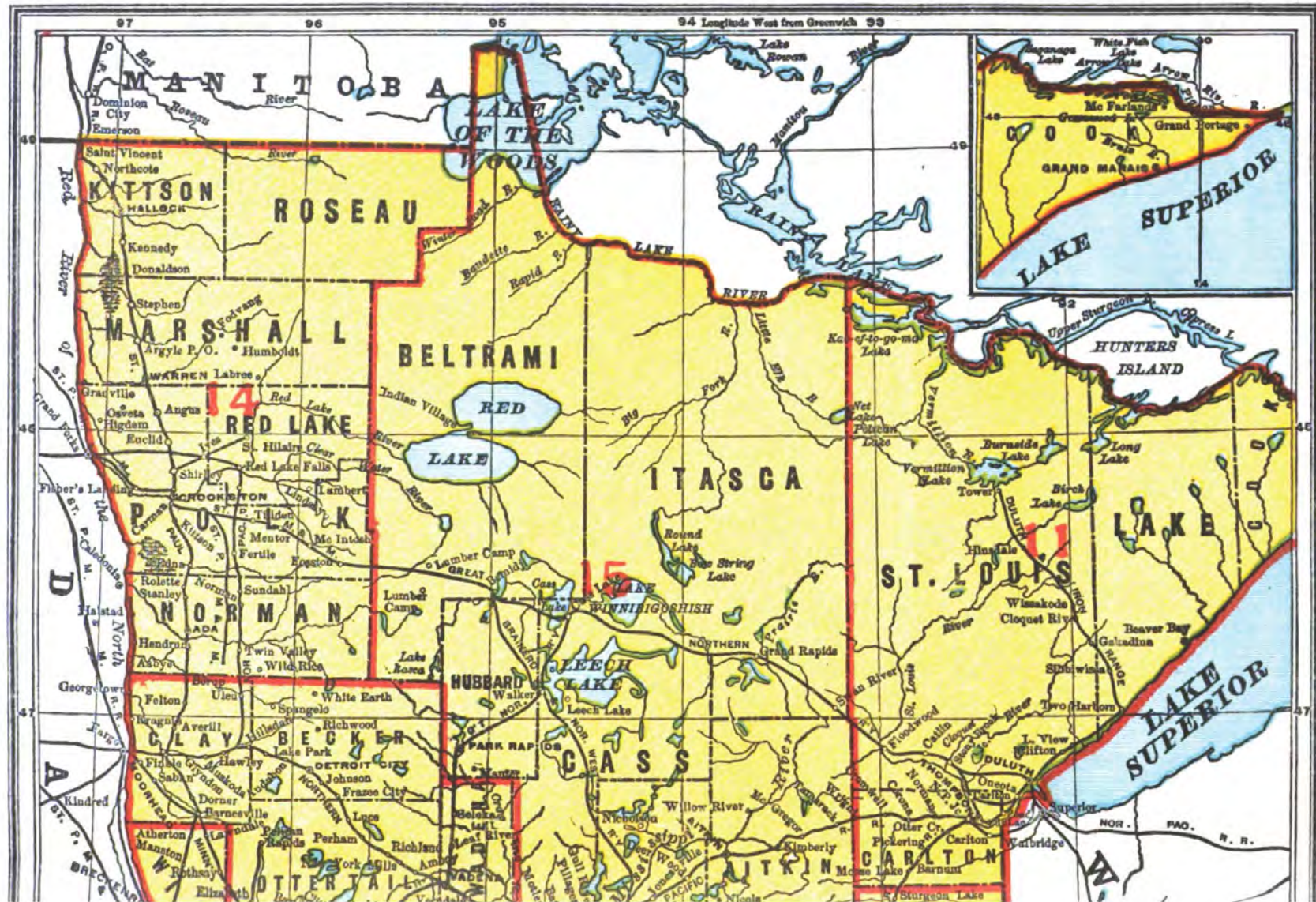



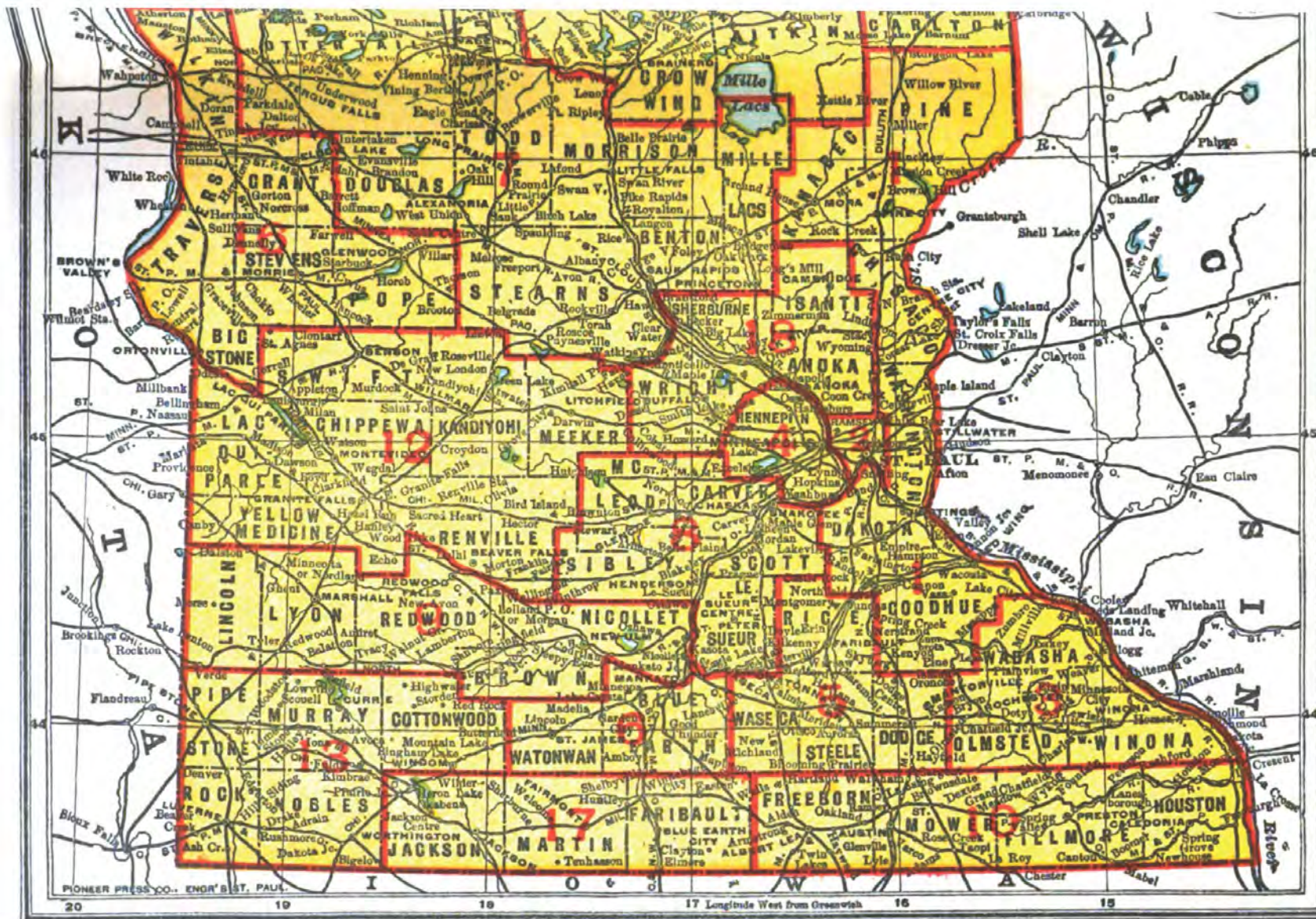

JUDICIAL DISTRICTS.

---

## PART II.

---





---

## HISTORY.

---

# MINNESOTA.

## HISTORY, DESCRIPTION, AND RESOURCES.

### HISTORY.

The greater part, or about two-thirds, of the territory embraced within the boundaries of Minnesota, was included in the Louisiana Purchase, ceded to the United States by France in 1803. The remainder of this state, comprising its northeastern third part, lying east of the Mississippi river, was included in the country surrendered from Great Britain by the treaty of 1783, at the end of the Revolutionary War. In 1805 a grant of land nine miles square, at the confluence of the Mississippi and St. Peter (now Minnesota) rivers, was obtained from the Sioux Indians. A military post was established on the grant in 1819, and in 1820 arrangements were made for the erection of a fort, which was completed in 1822, and named Fort Snelling, after the commanding officer, and the grant has ever since been known as the Fort Snelling Reservation. In 1823 the first steamboat ascended the Mississippi as far as Fort Snelling; and annually thereafter one or two trips of steamboats were made to this isolated post for a number of years.

This territory was held by the Chippewa, or Ojibway, and the Dakota, or Sioux Indians, but adventurous pioneers had penetrated into the country along the streams tributary to the Mississippi river, and in 1836 Wisconsin Territory was organized, comprising all the territory west of Lake Michigan, and including within its limits all the country west of the Great Lakes and north of Illinois, the west boundary of the Territory being the Mississippi river.

In 1837 two important treaties were made with the native tribes of Indians. The first one was made by Gov. Henry Dodge of Wisconsin, with the Chippewas, at Fort Snelling, on the twenty-ninth of July of that year, whereby the Chippewas ceded to the United States all their pine or agricultural lands on the St. Croix river and its tributaries.

On the twenty-ninth of September of the same year, at the city of Washington, a treaty was made by Joel R. Poinsett, a special commissioner representing the United States, and about twenty Indian chiefs, accompanied by Major Taliaferro, their agent, and Scott Campbell, an interpreter. Through the influence and by the direction of Governor Dodge, this delegation of chiefs had proceeded to Washington for the purpose of making this treaty, by which the Dakotas ceded to the United States all their lands east of the Mississippi river, including all the islands in the same. The

Indians were to receive as consideration for the same \$300,000, to be invested in five per cent. stocks, the increase of which should be paid to them annually—\$110,000 in cash, to be divided among the mixed bloods, and \$90,000, in payment of debts owing by the tribes.

In 1848 Wisconsin adopted a state constitution, but ignored the enabling act, and made the northern part of the western boundary of the State along the line of the St. Louis and Rum rivers, which was not accepted by the United States government, and the boundary line from the Mississippi river to Lake Superior became fixed, as in the enabling act, on the line of the St. Croix river and in a direct line to the mouth of the St. Louis river.

After the acceptance of the Wisconsin constitution, in May, 1848, the territory north and west of the St. Croix and Mississippi rivers being practically without a government, the Hon. John Catlin, claiming to be still secretary and acting governor of Wisconsin Territory, issued a proclamation for a special election, to elect a delegate to Congress. The election was held October 30th, and Hon. H. H. Sibley was chosen delegate, and after some delay was admitted as such into the Congress of the United States.

On March 3, 1849, Congress passed an act to establish the territorial government of Minnesota. It fixed the seat of government at St. Paul, and established the southern boundary of the territory along the north and west boundary lines of the State of Iowa, from the Mississippi river to the Missouri river, the western boundary through the middle of the channel of the Missouri river to the mouth of the White Earth river, and up the middle of the channel of the White Earth river to the boundary line between the United States and Great Britain, the northern boundary running thence easterly and southeasterly on the international boundary line to Lake Superior, and the eastern boundary running thence in a straight line to the northernmost point of the State of Wisconsin, and following the north and west boundary of said state down the St. Croix and Mississippi rivers to the place of beginning. At this time the population of the Territory was mainly in the section east of the Mississippi river, and the settlers almost entirely engaged in lumbering. The territorial government was declared fully organized June 1, 1849, by Hon. Alexander Ramsey, who had been appointed first territorial governor. The year 1849 was noted as the year of excitement from the discovery of gold in California, and the eyes of many thousands of people throughout the east were turned westward, where opportunities were opening for the growth of new states. Although at the organization of the Territory there were scarcely a thousand people, within a year the census of 1850 gave to the Territory a population of 6,077. Of this number, however, 1,134 residents were credited to the northernmost part of the Territory on the Red River of the North, many of these being half-breeds, and the early pioneers engaged in the fur trade, brought there through the influence of the Hudson Bay Company.

The first territorial election was held on the first day of August, 1849.

The first session of the territorial legislature commenced in St. Paul, Sept. 3, 1849, during which counties were established and a code of laws

enacted. The second session was commenced in January, 1851, at which time the capital was permanently located at St. Paul, the university at St. Anthony, and the state prison at Stillwater.

In 1851 three treaties were made with the Sioux and with the Chippewa bands of Indians, whereby large tracts of lands were relinquished to the United States.

In view of the great extent of country desired, and the importance of the transaction, and the long continued friendship of the Dakota nation, President Fillmore departed from the usual mode of appointing commissioners, and deputed the Hon. Luke Lea, the commissioner of Indian affairs, and Gov. Alexander Ramsey to meet the representatives of the Dakotas, and to conclude with them a treaty for such lands as they might be willing to sell.

On the twenty-seventh of June, 1851, Commissioner Lea arrived in St. Paul on the steamboat *Excelsior*, and on the twenty-ninth he, in company with Gov. Ramsey, landed at Traverse des Sioux, where the great council was to be held, and the treaty consummated with the Sisseton and Wahpeton bands of Sioux. Great delay in the proceedings was caused by the non-arrival of certain Sioux chiefs from the upper country, and it was not until the eighteenth of July that the council convened, and the preliminaries to the treaty commenced. During this interval of about twenty days they all entertained themselves as best they could with races, dances, suppers, sham fights, and all sorts of fun.

On the eighteenth of July, all the chiefs having arrived, proclamation was made, and being convened in grand council and the *pipe of peace* having been passed around, the council was opened by an address from Gov. Ramsey. On the twenty-third of July the treaty was concluded and signed by the chiefs, by which they ceded to the United States all the lands claimed by these bands east of the Sioux Wood, or Bois des Sioux, and Big Sioux rivers and Lake Traverse to the Mississippi, excepting a reservation one hundred miles long by twenty miles wide, on the headwaters of the Minnesota river.

This sale included 21,000,000 acres of the finest land in the world. By this treaty the Indians were to remove within two years to the reservation; to receive from our government, after removal, \$275,000, to enable them to settle up their affairs and to become established in their new home; \$30,000 was to be expended in breaking land, erecting mills and establishing a manual labor school; and they were also to receive, for fifty years from that time, an annuity of \$68,000, payable as follows: Cash, \$40,000; civilization fund, \$12,000; goods and provisions, \$10,000; education fund, \$6,000.

On the twenty-ninth of July, 1851, Gov. Ramsey and Commissioner Lea met the chiefs and leading men of the Med-ay-wakantoan and Wah-pay-koo-tay bands of Sioux at a grand council at Mendota, to negotiate another treaty for the sale of other lands, which treaty was concluded on the fifth of August, and signed by sixty-four chiefs, head men and warriors. By this treaty these bands of Indians ceded and relinquished all their lands in the

Territory of Minnesota and State of Iowa, and in consideration thereof the United States was to reserve for them a home of the average width of ten miles on either side of the Minnesota river, and bounded on the west by the Tchay-tam-bay and Yellow Medicine rivers, on the east by the Little Rock river, and a line running due south from its mouth to the Waraju river; and to pay them the following sums of money: For settling debts and aid in removal, \$220,000; for erection of buildings and opening farms, \$30,000; civilization fund, to be paid annually, \$12,000; educational fund, paid annually, \$6,000; goods and provisions, annually, \$10,000; cash, \$30,000. The annuities were to continue for fifty years from date of treaty.

The commissioners, in their report of Aug. 6, 1851, to Hon. A. H. H. Stuart, secretary of the interior, say, "the amount of land acquired by these treaties is computed at over thirty-five (35) millions of acres." Embraced in the articles of cession as part of the above purchase were 5,000,000 or 6,000,000 acres lying in the State of Iowa, between the line of the old "neutral ground" and the northern and western boundaries of the State. This tract of country, and generally all lands whatever in the State of Iowa claimed by the Sioux, were therefore embraced in the articles of cession of both treaties.

The Senate of the United States, on the twenty-third of June, 1852, ratified the treaties, with amendments to each, which amendments were subsequently accepted by the Indians, and on the twenty-fourth of February, 1853, President Millard Fillmore issued his proclamation accepting, ratifying and confirming each of the said treaties as amended. The total amount of land relinquished to the government by these two treaties amounted to over 28,000,000 acres in Minnesota.

The third treaty of 1851 was effected by Gov. Ramsey with the Red Lake and Pembina bands of Chippewas at Pembina, by which they ceded certain territory, sixty-five miles in width by one hundred and fifty miles in length, intersected by the Red River of the North. This treaty was not ratified by the government.

After the ratification of these treaties with the Sioux, a great wave of immigration set in from all the eastern states, and an era of speculation started which probably has never been excelled in any portion of the west. A census taken in 1857 gave a population of 150,037.

Notwithstanding there was an abundant supply of good land outside of the limits of the land ceded under these treaties, the adventurous spirit of the pioneers led many of them to settle on the extreme limits of the grant, and in immediate proximity to the Indian settlements. In the southwestern portion of the State, particularly, settlements were made close to the boundary line of Iowa and north and west of Spirit Lake. Some were in Iowa and some were in Minnesota, and all were within the jurisdiction of the Indian agent resident in the Territory of Minnesota. Although the Indians were living on the reservation lands west of these settlements, in their hunting expeditions they were accustomed to return to the ceded lands. In a general way the Indians were civil, and committed only petty depreda-



tions; but their visits were at times annoying. Among the Indians there was a single band, under the leadership of Ink-pa-du-ta, or the Scarlet Point, of about fifteen lodges, which had been for many years an independent band, and of a thieving, vagabondish character (really outlaws from the Sioux nation, and not represented in the treaties of 1851), who had taken possession of a strip of land running on both sides of the boundary lines of Iowa and Minnesota, and extending to the Missouri river. In March, 1857, a few of these Indians were hunting in the neighborhood of Rock river, and one of them was bitten by a dog belonging to a white man. The dog was killed by the Indian, and in return the owner of the dog made an assault upon the Indian, and afterward gathered his neighbors, and they went to the Indian camp and disarmed them. The arms were afterward returned to them, and the party moved northeast, arriving at the Spirit lake settlement about the sixth of March, where they massacred the men and took four women into captivity. Other settlements were attacked, and altogether forty-two settlers were killed. Two of the women were afterward rescued through the efforts of Hon. Charles E. Flandrau, then the Indian agent. An effort was made to punish this band of savages, but all escaped except the oldest son of Ink-pa-du-ta, who had ventured into the camp of other Sioux, near the agency, and was killed in an attempt to capture him.

In 1855 and 1856 town-site speculation became the absorbing thought; and when the panic of 1857 set in Minnesota was soon in a deplorable condition. The demand for an extensive railroad system and a state government had originated in the flush times of 1856 and 1857, and on Feb. 26, 1857, Congress passed an act authorizing a constitutional convention, and granting a large amount of lands in aid of public schools. On March 3, 1857, an act of Congress was approved making a large grant of lands in aid of railroads.

The election of members of the constitutional convention was held June 1, 1857, and the result was an almost equal division representing the Democratic and Republican parties. So close was this division, and there being some contested seats, when the convention assembled, on July 13, two distinct organizations were made, each proceeding to frame a constitution, but finally, by conference committees, they united in one document, which was submitted to a vote of the people on October 13, and was adopted almost unanimously. By this constitution the boundaries of the State were changed on the west, making the Red River of the North the line, up to the Bois des Sioux, along that river and through Lake Traverse and Big Stone lake, and by a direct south line to the north boundary of Iowa.

This constitution provided for an election of State officers at the same time of voting upon the adoption of the constitution, resulting, by a close vote, in the election of the Democratic nominees. The first State legislature was convened on the 2d of December, 1857, and continued in session until March 25, 1858, when a recess was taken until after the State should be admitted. Some doubts were raised as to the legality of the acts of the legislature previous to admission by Congress. The act of admission was

passed and approved May 11, 1858. The legislature again assembled in June, and finally adjourned Aug. 12, 1858. During this prolonged session the embryo State was without funds, and a loan of \$250,000 was authorized; but as the acts of the legislature before admission were somewhat irregular, the loan could not be readily negotiated. To tide over the difficulty State warrants were issued in the form of bank notes, and passed current, with more or less discount, until the summer of 1858, when they were redeemed from the proceeds of the loan consummated after the admission of the State.

The first legislature worked diligently in what they considered the best interest of the State, and as the grant of lands by the United States in aid of railroads within the State had to be turned over to companies, a large part of the session was devoted to railroad legislation. The scheme of further aid to companies who might be willing to undertake the building of railroads was originated, and commonly denominated the "Five Million Loan Bill," contemplating the loan of the credit of the State, to that amount, in such sums as would be paid upon the grading and final completion of certain miles of road. On a submission of this law to the people it was adopted by a large majority. The opposition at the time of the vote upon this measure was very bitter, and continued after bonds were being issued, and with the dissatisfaction arising from the small amount of work completed and the large amount of bonds issued, threatenings of repudiation advocated by leading men in the State caused a distrust in financial circles and a final collapse of the whole scheme, and the foreclosure of the mortgages taken by the State upon the railroad lands and franchises, and the abandonment of all railroad construction for the time being. The total amount of bonds issued under this provision of the constitution was \$2,275,000. By the foreclosure proceedings the State acquired about 250 miles of graded road, the franchises of the companies and the lands, amounting to five millions of acres, as indemnity for this issue of bonds. Notwithstanding the State had acquired all the rights, including the improvements of the railroad companies, the feeling against any settlement of the bonds was strong enough to secure an amendment to the constitution in 1860 prohibiting the passage of any law levying a tax or making other provision for the payment of the principal or interest of these bonds without having the same submitted to a vote of the people and adopted.

The two years following the crash of 1857 were replete with financial disaster and a shrinkage of inflated values in town-sites; but the country was filling up with farmers, and the rich soil of the State was giving abundant harvests.

The political contest of 1859 was bitter, and resulted in the Republican party carrying the State, both for State officers and the legislature.

The census of 1860 gave the State a population of 172,023. During this year there was great hope of a largely increased immigration into the country; but the political situation in the Union, starting with the opening of the presidential campaign of that year, soon indicated a disturbing element throughout the country, and distrust and depression were manifest on all

sides, which was not allayed by the result of the presidential election. The war period, commencing with the time of the president's proclamation in April, 1861, to the final close of the rebellion in 1865, did not permit any material growth in the State. About twenty-five thousand of her able-bodied citizens volunteered and were enlisted in the Union army.

The Indian reservation set apart by the treaties of 1851, a tract twenty miles wide on the upper part of the Minnesota river, embracing some of the finest lands in the State, was becoming a barrier to settlements in the upper Minnesota valley. Settlers had taken lands close up to the reservation, and there was considerable complaint that Indians were coming off the reservation and committing petty depredations, and the Indians had more or less complaints to make regarding the extortions practiced by the post traders. The encroachments of the whites were viewed with suspicion by the Indians, and sooner or later, from these causes alone, a conflict would probably have occurred. The War of the Rebellion, calling away so many of the able-bodied men of the State, left the frontier settlements almost defenseless, and doubtless caused the younger portion of the tribes to become more offensive to the settlers, and more exacting in their demands.

The lands embraced within the reservation under the treaties of 1851 were in the very heart of Minnesota, and, considering the forests and streams, were the choicest of farming lands. The settlers on the border were anxiously coveting this Garden of Eden. A sentiment was created throughout the State that the Indians should abandon the tribal relations and become civilized. To this end the head men of the Dakota nation were induced, in 1858, to go to Washington, under the charge of Hon. Joseph R. Brown, in whom they had great confidence, for the purpose of negotiating for the whole or a part of this reservation. Treaties were signed ceding the ten-mile strip on the north side of the river, upon the payment of \$140,000, and the government provided that every head of a family or single person over the age of twenty-one years adopting a civilized life should secure in fee eighty acres of land. From some cause the payments of \$140,000 were never made, and there was great dissatisfaction on account of this treaty among those of the tribes who were averse to accepting the condition of civilization; and from the fact that there was no money divided among them on account of this relinquishment, a bitter dissension arose between the older chiefs and the younger members, the latter claiming that they had been robbed either by the chiefs or by the government, and they proposed to have a settlement, peaceful or otherwise.

This internal strife was augmented from year to year by the withdrawal of families who were willing to accept the civilization fund, the number in three years succeeding the treaty amounting to one hundred and sixty persons. They were, however, still annuity Indians, and claimed the right to be heard in the councils. The annuity Indians, all told, numbered about six thousand two hundred, and the annual cash payment to each person amounted to about fifteen dollars. The Indians were treated as wards of

the United States. Two agencies were established, around which were gathered storekeepers to sell the Indians goods in anticipation of the annuity payments; and, usually, the annual payment was simply a settlement of the claims of the traders, who took the risk of furnishing the goods in advance. That there was injustice practiced upon the Indians is doubtless true; probably not so great as the disaffected Indians imagined. There was enough, however, to make the time of the annual payment an anxious period, for fear of an outbreak. The failure of the government in its attempt to punish the Spirit lake murderers had a tendency to create a feeling among the leaders of the rebellious spirit that if they could only unite the whole body of Sioux in an uprising they could make a successful attack upon the settlers, and perhaps regain the lands formerly held by the Indians. The War of the Rebellion, starting in 1861, gave renewed energy to the discontent. The Indians were well aware of the reverses of the Union forces during the first year of the war. The calls for troops were taking the able-bodied men from the farms, and many of the half-breeds had volunteered for the army. All these conditions had a disquieting effect, and, added to this, in 1862 the June payment was not made; and as there was no satisfactory answer for the delay, the traders took advantage of the necessities of the Indians and insinuated that perhaps the government would go to pieces, and there would be no further payments. The missionaries endeavored to counteract these evil influences, and, with the aid of the civilized Indians, succeeded in averting deliberate outbreak. The delay in payment of annuities, however, tended to keep up the discontent, particularly among the younger braves, who were the hunters. Their vagabond life brought them into the settlements, and in contact with the whites; and their worthless, lazy habits made them offensive to the families, as beggars of meals or money, or anything that took their fancy.

These are, in brief, the circumstances which led up to the great massacre of 1862, which for a short time threatened the lives of all the settlers on the western boundary of the State. There was no concerted action for the massacre, and to some extent there is an uncertainty as to why the first murders were committed. Four young men or boys are believed to have commenced the massacre, in a spirit of bravado, making a threatening attack first upon a family, driving them from their home, and afterward following them to a neighbor's house, where, after an altercation with the families, they killed three men and two women. These occurrences took place on the seventeenth of August, in the township of Acton, twelve miles west of Litchfield. Realizing that if they remained in the vicinity punishment would soon overtake their murderous acts, they lost no time in going back to camp, relating what they had done, and asking protection. A hasty consultation was had between two of the chiefs; they realized that the murderers must be given up, or the annuities would be stopped, and a war of extermination would be inaugurated. They chose to stand by the murderers, and immediately following there was a general uprising of the entire Sioux bands. So swift were their movements, before any effective resistance could be brought



against them, that about eight hundred of the settlers, men, women and children, were murdered within a few days. The prompt action of the State authorities, aided by the national government, resulted in the capture of about 2,000 of the belligerent Indians and the withdrawal of the remainder beyond the boundaries of the State, into the wilds of Dakota. Of the captured Indians 303 were found guilty of murder and rape, and were condemned to death by a military court martial. Of this number 265 were reprieved by President Lincoln, and the remainder, thirty-eight of the most prominent engaged in the massacre, were hung in Mankato on the 26th of December, 1862. The next year the general government authorized an expedition against the Indians who had escaped to the Dakota plains, because of their constant raids in small squads on the frontiers of the State for the purpose of horse-stealing and marauding upon adventurous settlers who might risk going back to their abandoned farms. After two decisive encounters, the Indians retreated beyond the Missouri river, and in 1864 another expedition was sent forward and a final settlement of the Sioux outbreak was accomplished, by a confiscation and surrender of the ponies and arms of most of the bands hostile to the government.

The several tribes of Sioux Indians were engaged in this massacre; and were the representatives of the tribes that had made the cession of lands in 1851, under the first and second treaties of that year. Under these treaties the government had set aside a trust fund of several millions of dollars, from which there was paid annually the sum of \$150,000. Settlers who had lost property urged their claims for indemnity, and Congress promptly established a commission to receive all claims, and investigate the facts. The commission was duly organized and established headquarters in the city of St. Paul, and carefully examined all the claims presented. The total number filed was 2,940, with damages amounting to \$2,458,795.16. The commission allowed 2,635 claims, and cut down the damages to \$1,370,374. By act of Congress these claims were paid, and the annuities and all further payments to the tribes were stopped. The State was also reimbursed for extraordinary expenses incurred during the period of insurrection.

On the second of October, 1863, a treaty was concluded at the old crossing of Red Lake river, about twelve miles east of the present city of Crookston, by Alexander Ramsey and Ashley C. Morrill, and the chiefs and head men of the Red Lake and of the Pembina bands of Chippewa Indians, for the cession of a large tract of country, being the same land embraced in one of the treaties of 1851, but not ratified at that time, of which the boundaries are as follows: Commencing at the intersection of the national boundary with the Lake of the Woods; thence in a southwest direction to the head of Thief river; thence following that stream to its mouth; thence southeasterly in a direct line toward the head of Wild Rice river, and thence following the boundary of the Pillager cession of 1855 to the mouth of said river; thence up the channel of the Red river to the mouth of the Sheyenne; thence up said river to Stump lake, near the eastern extremity of Devil's lake; thence north to the international boundary; and thence east on said bound-



ary to the place of beginning. It embraced all of the Red river valley in Minnesota and Dakota, except a small portion previously ceded, and was estimated to contain 11,000,000 acres. This treaty was ratified by the Senate, with amendments, March 1, 1864. The Indians, on the 12th of April, 1864, assented to the amendments, and President Lincoln, by his proclamation of the 5th of May, 1864, confirmed the treaty.

The close of the Civil war in the spring of 1865, and the return of the soldiers, and the assurance of no further depredations from the Sioux Indians, started a new era of prosperity and rapid growth. The legislature, in the meantime, had granted charters on the foreclosed roadbeds and lands to new railroad companies, and the construction of roads was furnishing abundant labor to all who were coming to the State. The population at this time was 250,099, and in 1870 the population had increased to 439,706, nearly doubling in five years. The railroad companies had within the same period constructed nearly 1,000 miles of railroad, and continued their building with even greater vigor until the financial crisis of 1873 brought all public enterprises again to a stand, and produced stagnation in all the growing towns. The farmers had been active in developing the country, and were adding largely to the productions of the State when the grasshopper raids, for the time being, destroyed the growing crops, and caused great financial distress for two or three years.

The census of 1875 gave the State a population of 597,407, still showing a fair increase, but small in comparison with the five years following the close of the rebellion. By 1878 the State had fairly recovered from the financial crash of 1873, but speculation has at no time since 1878 been so reckless as during the two periods ending in 1857 and 1873.

Along with the prosperity of the State, caused so largely by the rapid railroad building, the State pride began to assert itself with more force, and the prominent citizens continued to urge an adjustment of the dishonored railroad bonds. In 1877 a proposition setting aside the proceeds of 500,000 acres for internal improvement lands in settlement was by act of the legislature submitted to a vote at a special election called for the 12th of June, and was voted down by the decisive vote of 59,176 against to 17,324 votes for the proposition. This vote was largely owing to the fact that the State at that time had almost an entire new population that had come into the State long after the bonds were issued and had no definite knowledge of the history of the original indebtedness.

In 1881 the legislature enacted a law providing for the adjustment of these bonds, and designating the judges of the supreme court as a commission to make the settlement. The constitutionality of this law was questioned, a writ of injunction was served, and the final determination of the supreme bench was that the law was unconstitutional, as also the amendment of 1860, prohibiting any settlement without a vote of the people. This latter act had previously been determined unconstitutional by the supreme court of the United States. An extra session of the legislature was called in October of the same year, when the final adjustment was authorized by act of the legislature, on a basis of fifty per cent of the amount nominally

due, and, after a careful examination of all the claims presented, the bond question was forever set at rest by the issue of adjustment bonds, to the amount of \$4,282,000, to parties entitled to receive them. For the payment of these bonds the proposition of setting aside the proceeds of the 500,000 acres of internal improvement lands was again submitted at the general election in 1881, and, by a vote of 82,435 votes in favor and 24,526 votes against, the action of the legislature was ratified and the stigma of repudiation removed, which had been fastened upon the State by the popular vote of 1877.

In 1880 the national census gave us a population of 780,773, and the State census of 1885 swelled these figures to 1,117,798, indicating the extraordinary growth of forty-three per cent.; but an examination of the figures shows us that the growth was mainly confined to the cities, being nearly eighty per cent. of increase, while in the farming community and small towns the percentage of increase was only twenty per cent.

During the ten years between 1880 and 1890 there was a period of great activity in railroad building, and 2,310 miles of road were put in operation. This alone gave great energy to the business of the State, and caused a large increase in the population of the cities, and gradually culminated in a most extravagant real estate boom, and an era of the wildest speculation. In the country the growth was normal over the entire State, although large numbers of farmers in the southern half of the State were attracted to the plains of Dakota, where great activity was being developed by the pushing of railroads into different sections of the territory.

The settlement of the Dakotas and the consequent breaking up of the virgin land, after the year 1885, almost doubled the wheat yield of the north-western states, so that the farmers of Minnesota were soon confronted with the question whether wheat should continue to be their leading staple. In the southern part of the State the wheat return was not enough per acre to yield any profit to the farmer at the reduced prices; and gradually methods have changed, so that the leading agricultural industries now include dairying, stock raising, and a general diversified farming. It seems probable that Minnesota will long hold her place as the greatest wheat-producing state, and will also earn a greater reputation as the best all-around farming state in the Union.

The national census of 1890 gave us a population of 1,301,826, an increase of 184,028 in five years, of which amount about 70,000 increase went to the cities and 114,000 to the country districts, showing eighteen per cent. increase in the cities and fifteen per cent. increase in the country. The state census of 1895 showed an increase of 272,793, or 21.95 per cent., in the preceding five years, giving a total population of 1,574,619.

Minnesota was the first state of the Union to respond to the call of the president for volunteers at the beginning of the war with Spain, in April, 1898. Three regiments, designated as the Twelfth, Thirteenth and Fourteenth Regiments of Minnesota Volunteers, were mobilized at St. Paul April 29, and were mustered into the United States service May 7 and 8. The Fifteenth Regiment was mustered into service July 18. In total this State

furnished 5,313 officers and enlisted men for the volunteer army. At the close of the war the Twelfth and Fourteenth Regiments returned to Minnesota, and were mustered out of service in November. The Fifteenth Regiment continued in service until March 27, 1899; and the Thirteenth Regiment, after more than a year of service in the Philippine Islands, was mustered out October 3, 1899.

According to the last national census, the population of Minnesota June 1, 1900, was 1,751,394, showing an increase of 34.5 per cent during the preceding decade. The population of her five largest cities was as follows: Minneapolis, 202,718; St. Paul, 163,065; Duluth, 52,969; Winona, 19,714, and Stillwater, 12,318.

### CHRONOLOGICAL.

- 1635. Jean Nicollet, an explorer from France, who had wintered in the neighborhood of Green Bay, brought to Montreal the first mention of the aborigines of Minnesota.
- 1659-60. Groseilliers and Radisson wintered among the Sioux of the Mille Lacs region, Minnesota, being its first white explorers. In a previous expedition, four years earlier, they are thought to have come to Prairie island, west of the main channel of the Mississippi, between Red Wing and Hastings.
- 1661. Father Rene Menard left Keweenaw, on Lake Superior, to visit the Hurons, then in northern Wisconsin, and was lost near the sources of the Black and Chippewa rivers. His breviary and cassock were said to have been found among the Sioux.
- 1679. July 2d, Daniel Greyselon Du Lhut (Duluth) held a council with the Sioux at Kathio, their principal settlement on the shore of Mille Lacs. Du Lhut, in June, 1680, by way of the St. Croix river, reached the Mississippi, and met Hennepin.
- 1680. Louis Hennepin, after captivity in the village of the Mille Lacs Sioux, first saw the Falls of St. Anthony.
- 1689. May 8th, Nicolas Perrot, at his Fort St. Antoine, on the Wisconsin shore of Lake Pepin, laid formal claim to the surrounding country for France. He built a fort also on the Minnesota shore of this lake, near its outlet.
- 1695. Le Sueur built a fort or trading post on Isle Pelee, now called Prairie island, above Lake Pepin.
- 1700. Le Sueur established Fort L'Huillier, on the Blue Earth river (near the mouth of the Le Sueur), and first supplied the Sioux with firearms.
- 1727. The French established a third fort on Lake Pepin, with Sieur de La Perriere as commander.
- 1728. Great flood in the Mississippi.
- 1763. By the treaty of Versailles, France ceded Minnesota, east of the Mississippi, to England, and west of it to Spain.

1766. Captain Jonathan Carver visited St. Anthony falls and Minnesota river. He claimed to have made a treaty with the Indians the following spring, in a cave, afterward called "Carver's Cave," within the present limits of St. Paul, at which he said they ceded to him an immense tract of land, long known as "Carver's Claim," but never recognized by government.
1796. Laws of the Ordinance of 1787 extended over the Northwest Territory, including the northeastern third of Minnesota, east of the Mississippi river.
- 1798-99. The Northwestern Fur Company established itself in Minnesota.
1800. May 7th, that part of Minnesota east of the Mississippi became a part of Indiana by the division of Ohio.
1803. April 30th, that part of Minnesota west of the Mississippi, for the preceding forty years in possession of Spain as a part of Louisiana, was ceded to the United States by Napoleon Bonaparte, who had just obtained it from Spain.
- 1803-04. William Morrison, the first known white man to discover the source of the Mississippi river, visited Elk lake and explored the streams entering into the lake forming the head of the river.
1805. Lieut. Z. M. Pike visited Minnesota to establish government relations there, and obtained the Fort Snelling reservation from the Dakotas.
1812. The Dakotas, Ojibways, and Winnebagoes, under the lead of hostile traders, joined the British during the war. Red river colony established by Lord Selkirk.
1819. Minnesota, east of the Mississippi river, became a part of Crawford county, Michigan. Fort Snelling established and a post at Mendota occupied by troops, under command of Col. Leavenworth. Maj. L. Taliaferro appointed Indian agent, arriving April 19th.
1820. Corner stone of Fort Snelling laid September 10th. Gov. Cass visits Minnesota and makes a treaty of peace between the Sioux and Ojibways at Fort Snelling. Col. Josiah Snelling appointed to the command of the latter post.
1823. The first steamboat arrived at Mendota, May 10th, Maj. Taliaferro and Beltrami being passengers. Maj. Stephen H. Long explored Minnesota river, the Red river valley, and the northern frontier. Beltrami explored sources of the Mississippi.
1826. Great flood on the Red river; a part of the colony driven to Minnesota, settling near Fort Snelling.
1832. Schoolcraft explored sources of Mississippi river, and named Lake Itasca (formerly called Elk lake).
1833. First mission established at Leech lake by Rev. W. T. Boutwell.
1834. The portion of Minnesota west of the Mississippi attached to Michigan. Gen. H. H. Sibley settled at Mendota.
1835. Catlin and Featherstonhaugh visited Minnesota.
1836. The territory of Wisconsin organized, embracing the part of Minnesota east of the Mississippi, the part on the west being attached to Iowa. Nicollet visited Minnesota.



- 1837. Gov. Dodge of Wisconsin made a treaty, at Fort Snelling, with the Ojibways, by which the latter ceded all their pine lands on the St. Croix and its tributaries; a treaty was also effected at Washington with a deputation of Dakotas for their lands east of the Mississippi. These treaties led the way to the first actual settlements within the area of Minnesota.
- 1838. The treaty ratified by Congress. Franklin Steele makes a claim at St. Anthony falls. Pierre Parrant makes a claim and builds a shanty on the present site of St. Paul.
- 1839. St. Croix county established.
- 1841. The "Chapel of St. Paul" built and consecrated, giving the name to the future capital of the State.
- 1843. Stillwater settled.
- 1846. August 6th, the Wisconsin enabling act.
- 1847. The Wisconsin constitutional convention meets. The town of St. Paul surveyed, platted and recorded in St. Croix county register of deeds' office. First improvement of the water power at the Falls of St. Anthony.
- 1848. May 29th, Wisconsin admitted, leaving the area of Minnesota without a government. August 26th, the "Stillwater convention" held, taking measures for a separate territorial organization, and asking that the new Territory be named Minnesota. October 30th, H. H. Sibley elected delegate to Congress.
- 1849. January 15th, H. H. Sibley admitted to a seat. March 3d, the bill organizing Minnesota passed. March 19th, its territorial officers appointed. June 1st, Gov. Ramsey declared, by proclamation, the Territory organized. September 3d, the first territorial legislature assembled.
- 1850. Great flood this year; highest water ever known. Minnesota river first navigated by steamboats. Census shows 6,077 inhabitants.
- 1851. Permanent location of capital, university, and penitentiary; another flood. July 23d, treaty of Traverse des Sioux completed, opening all the territory west of the Mississippi to settlers.
- 1852. June 22d, the treaty ratified by the United States Senate.
- 1853. Pierce's administration. W. A. Gorman appointed governor. The capitol building completed.
- 1854. Celebration of the opening of the Rock Island railroad, the first road to the Mississippi river, by a mammoth excursion, reaching St. Paul June 8th. Large immigration this season and the three succeeding ones, and the real estate mania commences.
- 1857. Enabling act passes Congress February 26th. Gov. Samuel Medary (appointed by Buchanan) arrives on April 22d. Legislature passes a bill to remove the capital to St. Peter, but it fails to accomplish the object. Ink-pa-du-ta massacre. April. Land grant act passes Congress. April 27th, extra session of the legislature to apportion land grant. July 13th, constitutional convention assembles. Real estate speculation reaches its height, and is



- checked by the financial panic, August 27th. Great revulsions and hard times. Census shows 150,037 population. October 13th, constitution adopted and State officers elected.
1858. State loan of \$250,000 negotiated. Five million loan bill passed by the legislature, March 9th; ratified by vote of the people, April 15th. Great stringency in money market. State admitted May 11th. State officers sworn in May 24th.
1859. Hard times continue to intensify. "Wright County War." "Glen-coe" and "Owatonna" money issued. Work on the land grant roads ceases. Collapse of the five million scheme. First export of grain this fall. Hard political struggle; the Republicans triumph.
1860. Another warm political canvass. Federal census, 172,023.
1861. April 15th, president's proclamation for troops received; the first regiment recruits at once; June 22d, it embarks at Fort Snelling for the seat of war.
1862. Call for 600,000 men. August 17th, massacre at Acton; August 18th, outbreak at Lower Sioux agency; 19th, New Ulm attacked; 20th, Fort Ridgely attacked; 25th, second attack on New Ulm; 30th, Fort Abercrombie besieged; September 2d, the bloody attack at Birch Coulie. September 19th, first railroad in Minnesota in operation, between St. Paul and Minneapolis. September 23d, battle of Wood Lake; 26th, captives surrendered at Camp Release; military commission tries 321 Indians for murder, rape, etc.; 303 condemned to die; December 26th, 38 hung at Mankato.
1863. General Sibley's expedition to the Missouri river; July 3d, Little Crow killed; July 24th, battle of Big Mound; July 26th, battle of Dead Buffalo Lake; July 28th, battle of Stony Lake.
1864. Large levies for troops. Expedition to Missouri river, under Sully. Inflation of money market. Occasional Indian raids.
1865. Peace returns. Minnesota regiments return and are disbanded. In all 25,052 troops furnished by the State. Census shows 250,000 inhabitants.
- 1866-72. Rapid railroad building everywhere; immigration heavy; "good times" prevail, and real estate inflated.
1873. January 7th, 8th and 9th, polar wave sweeps over the State; seventy persons perish. September, the Jay Cooke failure creates another panic. Grasshopper raid begins and continues five seasons.
1876. September 7th, attack on bank at Northfield by a gang of armed outlaws from Missouri; three of the latter killed and three captured.
1877. Biennial session amendment adopted.
1878. May 2d, three flouring mills at Minneapolis explode; eighteen lives lost.
1880. November 15th, portion of the hospital for the insane at St. Peter destroyed by fire; eighteen inmates burned to death, seven died subsequently of injuries and fright, and six missing; total loss, \$150,000.
1881. March 1st, the state capitol destroyed by fire.

1884. January 25th, state prison partially burned.
1886. April 14th, a tornado strikes the cities of St. Cloud and Sauk Rapids, demolishing scores of buildings and killing about seventy people.
1887. Important legislation regarding the liquor traffic, common carriers, and elections.
1889. The legislature enacts the Australian system of voting in cities of 10,000 and over. The first electric street railway started in the State at Stillwater.
1890. United States census shows a population of 1,301,826. July 13th, an excursion steamboat returning from Lake City encampment foundered on Lake Pepin, and 100 people were drowned. July 13th, a tornado swept across Lake Gervais, in Ramsey county, demolishing several buildings and killing six people.
1891. June 15th, a series of tornadoes started in Jackson county, near the town of Jackson, traversing Martin, Faribault, Freeborn, Mower and Fillmore counties, on a line nearly parallel with, but from five to fifteen miles north of, the Southern Minnesota division of the Milwaukee & St. Paul railway, doing a large amount of damage to farms and farm buildings, and causing death to about fifty people along the track of the storm.
1892. June 7th, national convention (Rep.) held at Minneapolis. The Australian system of voting used at the November general election.
1893. The legislature authorizes the appointment of a capitol commission to select a site for a new capitol, and providing a tax of two-tenths of a mill for ten years to pay for the site and the erection of a building. A great financial crisis causes the failure of several banks and many mercantile and manufacturing establishments in the larger cities of the State.
1894. September 1st, forest fires start in the neighborhood of Hinckley, in Pine county, carrying death and destruction over nearly four hundred square miles of territory, destroying the towns of Hinckley and Sandstone, causing the death of four hundred and seventeen people, and rendering homeless and destitute twenty-two hundred men, women and children, and entailing a property loss of about one million dollars.
1895. A census of the State was taken during the month of June, and the total population of the State was found to be 1,574,619.
1896. The Red Lake Indian reservation was diminished to about a quarter part of its former area, and on May 15th a large tract of agricultural and timber lands formerly belonging to that reservation was opened for settlement.
1897. July 2d, the monument at Gettysburg to the First Minnesota Regiment was dedicated.
1898. July 27th, the corner stone of the new capitol was laid. Minnesota supplied four regiments for service in the Spanish war, being the first state to respond to the president's call. October 5th, the Pillager Indians attacked United States troops near Sugar Point, Leech lake.

1899. Semi-centennial of the Territory and State celebrated by the Old Settlers' Association, June 1st, and by the Historical Society, November 15th.
1900. Population of Minnesota, shown by the national census, 1,751,394.  
Death of Senator C. K. Davis, November 27th.
1901. In the Pan-American Exposition, at Buffalo, N. Y., the superior exhibits of wheat, flour, and dairy products of Minnesota caused her to be called "the Bread and Butter State."

## DESCRIPTIVE.

### NAME.

Minnesota derives its name from the river which was named "Minisota" by the Dakotas, pronounced "Min-nee-sotah," applied to the stream, in its natural state in the summer season, after the waters were cleared from the roiling caused by the spring floods. *Mini*, water; *sotah*, sky-colored. Apparently, to secure the correct pronunciation in English letters, the convention called at Stillwater, in 1848, for the purpose of procuring a territorial organization, instructed their delegates to see that the name of the Territory should be written Min-ne-so-ta.

### GEOGRAPHY.

Geographically, Minnesota occupies the exact center of the continent of North America, midway between the Atlantic and Pacific oceans, and also midway between Hudson Bay and the Gulf of Mexico. This State is bounded on the south by Iowa, on the west by South and North Dakota, on the north by Manitoba and Ontario, and on the east by Wisconsin. It extends from latitude 43 degrees 30 minutes to 49 degrees 24 minutes, and from 89 degrees 29 minutes to 97 degrees 15 minutes west longitude. From its southern boundary to the northern is about 400 miles, and from its most eastern to the extreme western point about 354 miles. In a foot-note on article 2 of the State constitution the boundaries are fully defined, including a history of the projecting point beyond the forty-ninth parallel, shown upon the map.

### AREA.

Minnesota is, in area, the tenth state of the Union. It contains 84,287 square miles, or about 53,943,379 acres, of which 3,608,012 acres are water. In altitude it appears to be one of the highest portions of the continent, as the headwaters of three great river systems are found in its limits, those of streams flowing northward to Hudson bay, eastward to the Atlantic ocean, and southward to the Gulf of Mexico.

About half of this surface, on the south and west, consists of rolling prairie, interspersed with frequent groves, oak openings and belts of hardwood timber, watered by numberless lakes and streams, and covered with a warm, dark soil of great fertility. The rest, embracing the elevated district immediately west and north of Lake Superior, consists mainly of rich mineral ranges and of the pine forests which clothe the headwaters of the Mississippi, affording very extensive supplies of lumber. There is but a very small percentage of broken, rocky or worthless land in the State. Nearly all is arable.

## RIVERS.

Numerous rivers and watercourses give it excellent drainage. But few states are so well watered as Minnesota. Its navigable rivers are the Mississippi, the Minnesota, the St. Croix, the St. Louis, the Red River of the North, and the Red Lake river, all of which, near their sources, have extensive water powers; while a number of smaller streams, such as Rum river and Snake river, both valuable for lumbering, the Cannon and Zumbro rivers, the Vermilion, Crow, Blue Earth, Des Moines, Cottonwood, Chippewa, Le Sueur, Root, Elk and Sauk rivers, etc., also furnish fine water powers. These, with their tributaries and a host of lesser streams, penetrate every portion of the State. Some of the water powers furnished by these streams are among the finest in America, and many of them have been utilized for manufacturing purposes.

## LAKES.

The lakes of Minnesota are more numerous and varied in form than in any other state in the Union. Bordering on the northeast corner of the State for one hundred and fifty miles, the waters of the great Lake Superior wash its shores. Within the State there are about ten thousand lakes, the largest of which is Red lake, in the extreme central northern part of the State, bordered partly by dense pine forests, with its overflow through Red Lake river, by a devious course, into the Red River of the North. On the same northern slope, in St. Louis county, is the beautiful Vermilion lake, with its tributaries, at the edge of the great Vermilion iron range, and flowing into Rainy lake, on the northern boundary, and then through Rainy Lake river into the Lake of the Woods, and thence into Lake Winnipeg, and finally into Hudson bay. On the southern slope of the State we have Itasca lake, as the source of the Mississippi, with Cass lake, Lake Winnibigoshish, Leech lake, and other innumerable lakes, all adding volume to the waters of the Mississippi, eventually flowing into the Gulf of Mexico. Then we have Mille Lacs, the source of Rum river, and the picturesque Lake Minnetonka. These are the largest lakes in the State. Of these, however, only Minnetonka, White Bear, Bald Eagle and Chisago lakes, have so far been much utilized as summer resorts. The incomparable park region, traversed by the Great Northern and Northern Pacific railroads, is the paradise of summer idlers, of hunters and fishermen; but it is not in this portion alone that all the beautiful lakes are found. The northeastern and the southwestern sections each have numerous lakes to attract the summer visitor.

There is an undoubted modification of the climate of the State, caused by these numerous bodies of water, giving a most delightful summer temperature.

Fine varieties of fish are abundant in all these lakes; and the State expends annually several thousand dollars, through a game and fish commission, to improve the varieties, and to prevent their wanton destruction.



## ELEVATION.

Surveys with leveling from the sea show that the shore of Lake Superior is the lowest land in the State, 602 feet above sea level. The waters of the northeastern part of the State south of the Mesabi iron range flow into Lake Superior, and are carried to the Atlantic ocean. The Mississippi river, having its chief source in Lake Itasca, at 1,466 feet elevation, runs in a southerly direction, leaving the State at 620 feet above sea level.

The Red River of the North, rising in the north, near Itasca lake, at a height of 1,600 feet above the ocean, after a circuitous route south and west to Breckenridge, in Wilkin county, and then flowing north along its great valley, leaves the State at an elevation of 750 feet. The average elevation of the State is given at about 1,275 feet. The highest elevation is the Misquah hills, in Cook county, 2,230 feet.

## CLIMATE.

The elevation of Minnesota above the sea, its fine drainage, and the dryness of the atmosphere, gives it a climate of unusual salubrity and pleasantness. It has an annual mean temperature of 44 degrees, while its mean summer temperature is 70 degrees, the same as that of middle Illinois and Ohio, southern Pennsylvania, etc. The excessive heats of summer often felt in other states are here tempered by the cooling breezes. Its high latitude gives it correspondingly longer days in summer than states further south, and during the growing season there are two and one-half hours more sunshine than in the latitude of Cincinnati. This, taken in connection with the abundant rainfall of early summer, accounts for the rapid and vigorous growth of crops in Minnesota, and their early maturity. The cool breezes and cool nights in summer prevent the debilitating effects of heat often felt in low latitudes. The winter climate is one of the attractive features of the State. Its uniformity, and prevailing freedom from thaws and excessive spells of cold, severe weather or heavy snow storms, and its dryness, together with the bright sunshine and electrical condition of the air, all tend to enhance the personal comfort of the resident, and make outdoor life and labor a pleasure.

These features tend to make this climate the healthiest in the Union. It gives life and briskness to those performing manual labor, enabling them to do more work than in a damper or duller climate. Even live stock enjoy the winters, and are easily kept in good condition.



SCHOOLCRAFT ISLAND, ITASCA LAKE.



BEFORE SUNRISE AT SCHOOLCRAFT ISLAND.



BIRDSEYE VIEW OF ITASCA BASIN.



DEMING LAKE, AT BASE OF PLATFORM HILL.





SUMMIT OF PLATFORM HILL AND THE PLATFORM. (1902.)



TOURISTS IN THE FORESTS OF ITASCA STATE PARK. (1902.)





FOREST AT MARY CREEK, ITASCA STATE PARK. (1902.)



VIEW OF ELK LAKE, ITASCA STATE PARK.



VIEW OF MARY LAKE, ITASCA STATE PARK.





FOREST VIEW AT NORTH END OF MARY LAKE.



CEDAR FOREST, WEST SHORE OF ITASCA LAKE.

---

## STATE PARKS.

---



## STATE PARKS.

### ITASCA STATE PARK.

In a recent paper entitled *Kakabikansing* (Ojibway name of Little Falls, Minn.), which was addressed to the State Historical Society by Mr. J. V. Brower and printed, Professor N. H. Winchell gives an elaborate account of the geological history affecting portions of this State along the waters of the Upper Mississippi River below Itasca Lake.

The fact that Morrison county is the actual present location of a large exposed fragment of the original earth-crust situated at Randall, in that county, perpetuates a geological discovery which indicates a protracted duration for the history of the area of Minnesota beginning at a time when the earth was a molten mass of magma.

In succession from the older to the newer rocks, the next most ancient are the slates at Little Falls and elsewhere and the granites which exist from Lake Superior to St. Cloud and southwestward. A limestone fragment exists at Pike Rapids. The faults and crevices in the slate rocks are filled with white quartz formed by silica, deposited in solution.

These rock formations show distinctly that there is a vast and almost incomprehensible history connected with the region of country at and about Itasca Lake. They show the presence of the oldest and the most recently formed evidences of long continued geological action, indicating active volcanic eruptions, the existence of mountain chains, ancient rivers, the existence of oceans and seas, remarkable changes in climate and animal life, and the approach and long duration of at least one glacial epoch, causing changes upon the entire face of the region about headwaters of the Mississippi.

After the glacial ice-cap receded from the northern exposure of the thirteenth, or Itasca, moraine, which irregularly grouped massive and numerous hills across the northern portion of Minnesota, precipitating a limited basin at the utmost extremity of the Mississippi river, where now is situated the southern limit of Beltrami county, and portions of Becker and Hubbard counties, man, in his native and barbarous capacity, ascended the principal river of America to its source and established an ancient village of mound-builders at the outlet of Itasca Lake, where its inhabitants were permanently located for an indefinite period of time at an unknown and unascertainable date in the remote past. This archæologic discovery was made in the month of October, 1894, and about five hundred stone implements, arrow-

points, spearheads, pieces of ancient clay vessels and other objects have been gathered there, proposed for permanent display and preservation in the capitol building at St. Paul, with the State Historical Society.

It remained for the closing year of the past century for scientific studies and the results of careful explorations to demonstrate that the tumuli of northern Minnesota, and the artifacts found in that portion of the State, are largely of ancient Siouan origin, as shown and proved by the explanatory contents of a printed address delivered at the October, 1900, monthly meeting of the Historical Society, entitled "*Mille Lac*."

Concerning the ancient date when the Siouan ancestry first and originally approached the headwater branches of the Mississippi, only approximate conjectural estimates can be made after an examination of the tumuli, artifacts, and remains of the ancient dead, but it is reasonably proposed that nearly or quite 2,000 years have elapsed since the first advent of Sioux Indians left the footprints of an ancient occupancy by that linguistic stock, on the soil of Minnesota, and one of the most remote and primitive aboriginal villages was established at Itasca Lake.

In 1659, 1679 and 1680, Radisson, Du Luth and Accault, respectively, discovered Sioux Indians at large and populous villages in northern portions of the present State of Minnesota.

It is related in history that when the Ojibway Indians came into the possession of firearms they gradually drove out the Sioux and assumed possession of the country to and beyond the headwater branches of the Mississippi. The vicissitudes of time and the fortunes of war made one-half of the source of the river a federal possession and the other half a French possession as a recognized and adopted international boundary line which was located along the thread of the channel of the Mississippi from its lower streambed to its source.

By purchase, at a fraction more than two cents per acre, Louisiana came into possession of the United States in 1803, and the title of the Ojibway people at Itasca Lake was subsequently extinguished by formal treaty.

In 1875 the official survey, made under direction of Gen. J. H. Baker, brought the land about Itasca Lake under the operation of the public land laws, and a portion of them were entered, odd sections to a given limit inured to the grant to the Northern Pacific railroad, swamp land selections were made, and the school sections were set apart for school purposes.

Such were the conditions when, on the 20th of April, 1891, an act of the legislature was approved setting apart thirty-five sections (19,702 acres) as a public State park, to be forever dedicated to public use.

This dedication by legislative enactment is in the nature of a reservation of that part of the area of the State which immediately surrounds the ultimate basin of the Mississippi. The object of the reservation is to maintain intact, forever, a limited area of the domain of this commonwealth, seven miles long and five in width, in a state of nature. A dense forest of pine, oak, maple, basswood, aspen, balsam fir, cedar and spruce covers the heights of land which separate the headwaters of the Mississippi from those of the Red River of the North, and the certainty of the ultimate destruction

of the entire pine forest of the State, at no distant day, for commercial purposes, makes this park reservation, notwithstanding its limited area, particularly valuable as maintaining a forest of pine, for all future time, in a natural condition, as a public resort for the whole people of the State. It entirely surrounds Itasca Lake, and is distant from the north boundary of Minnesota 125 miles, from the south boundary 252 miles, from the west boundary 75 miles, from Lake Superior 150 miles, and from the State capital 140 miles by the ordinary traveled route. Its altitude above the sea level is from 1,457 feet at the surface of the water in Itasca Lake, to 1,750 feet at the summit of the heights of land near the south end of the park. The distance from the State capital by the channel of the Mississippi to the north end of the park is 560 miles. The territory set apart is a picturesque locality, containing numerous lakes and streams, and is of historical interest throughout the civilized world, attention having been directed toward it during the Spanish, French, English and American occupancy of the Western hemisphere. It has been more widely discussed throughout the world than any other historical locality of the State, on account of the interest centered in the ultimate source of the Mississippi river, which originates from secular aerial precipitation forming a greater ultimate reservoir at the heights of land within the park, 2,553 miles from the Gulf of Mexico by the channel of the river.

On the third day of August, 1892, the United States granted to this State all the unappropriated public lands within the park, with the following proviso:

*"Provided, That the land hereby granted shall revert to the United States, together with all improvements thereon, if at any time it shall cease to be exclusively used for a public State park, or if the State shall not pass a law or laws to protect the timber thereon."*

The legislature has been slow in providing the necessary funds to meet the obligation assumed in the legal acceptance, from the United States, of the public grant of lands for park purposes, in 1892, so that at the close of the legislative session for 1893 the separate parcels under State control and held as private property were as follows:

	Acres.
Under State control and ownership.....	10,879
Held by individual owners.....	8,823
	<hr/> 19,702

This divided ownership of the park area left the whole region open to despoliation and destruction by lumbering operations within the limits of the park and consequent destructive forest fires after the timber is cut.

Mr. J. V. Brower had been appointed park commissioner, May 4th, 1891, and in the absence of any appropriation for per diem, salary or expenses, made all necessary surveys, charts, examinations and reports at his own personal cost and expense until the session of the legislature of 1895 provided a salary of six hundred dollars per annum and one thousand dollars for the erection of a park house.

From 1895 until 1899, practically nothing was done to either extinguish the title to the 8,823 acres held by private owners, or to protect the park from fire and trespass.

During the session of the legislature of 1899, Hon. Portius C. Deming, a member of the House Committee on Appropriations, introduced a bill appropriating \$21,000 to be applied toward perfecting title to park lands. Pursuant to the provisions of the Deming law, which was passed and approved, Governor John Lind and Attorney General W. B. Douglas made an official effort to perfect the park in many ways after a personal inspection of the Itasca Basin in the month of August, 1899.

A detailed inspection and estimate of the timber was ordered and the comprehensive report made by Mr. J. V. Brower is on file in the Attorney General's office, and shows all the pine timber in the park, in a recapitulation, to be as follows:

#### GRAND RECAPITULATION.

	White Pine. Feet.	Norway Pine. Feet.	Total. Feet.
On state lands.....	7,764,500	7,925,000	10,689,500
On other lands.....	7,523,100	23,790,500	31,313,600
Totals .....	10,287,600	31,715,500	42,003,100

The governor also ordered a saddle trail opened in a circuit, thirteen miles long, around the Source of the Mississippi in the central region of the park and a bound descriptive report of the completion of the work is on deposit with the Historical Society, made by the same person who completed the timber report. The trail is a very marked improvement, convenient for an examination and tour of the whole south half of the park forest via Mary, Elk, Nicollet, Whipple, Hernando de Soto and Deming lakes. The trail crosses over or passes Mary creek, Douglas Heights, Chambers creek, Morrison Hill, Brower Ridge, Mississippi Springs, the Littlest Mississippi, Gilfillan Lake and Ockerson Heights, constituting a beautiful day's travel in a dense solitude of pine and fir-covered glacial hills and valleys.

The Mississippi River Commission having ordered a survey of the park, Mr. George H. French, a civil engineer representing the commission, arrived at the park July 19, 1899, and on the 29th of the following month was joined by a member of the commission and Mr. J. V. Brower for a preliminary examination which was completed from Hernando de Soto Lake to the outlet of Itasca Lake, and thence in a row-boat down the channel of the Mississippi to Aitkin.

Mr. A. T. Morrow, chief of a party of United States civil engineers employed by said commission, arrived at the park April 4, 1900, and with his corps of assistants proceeded immediately to formulate a detailed topographic and hydrographic chart of the state park and source of the Mississippi river. The work was continued in the field until October, 1900, on

the basis of a contour interval of five feet triangulation, from Brainerd to Itasca Lake, for latitude and longitude completing the survey.

From the extensive field notes a most complete and accurate chart is now issued at the city of St. Louis, Missouri, for and on behalf of the War Department at the city of Washington.

Also, Hon. Portius C. Deming, author of the Deming bill, visited the park in 1899, for a personal inspection of entire region, discovering the absolute necessity of additional appropriations for the maintenance and preservation of the picturesque forests of the park and the protection of lakes and streams.

Hon. W. P. Christensen was appointed park commissioner in April, 1899, and forthwith assumed the responsibilities of his office as provided by statute for the preservation of game and fish, the protection of forests and the general supervision of the park, causing a state highway to be opened along and near the east shore of Itasca Lake to the county road which is opened to Park Rapids, depositing with the governor of the state official reports of his administration of park affairs.

Mr. John Gibbs was appointed to succeed Mr. Christensen as park commissioner the first of February, 1901; reappointed in January, 1903, soon after which he died, leaving the office vacant and subject to the further action of the governor.

Three lines of precise levels have been extended to the surface of the waters of Itasca Lake with results as follows:

	Sea Level.
First Brower line, March, 1889, from Fosston branch survey....	1,470 feet
Second Brower line, from Park Rapids.....	1,457 "
Captain Patrick's line, referable to Gulf of Mexico, completed to Itasca Lake in 1900.....	1,466 "

It is probable that the final sea level at the surface of the water at Itasca Lake will be as determined by Captain Patrick, there existing many slight variations in the railroad surveys of Minnesota to which the Brower levels were referable, while the levels by Captain Patrick are the termination of a precise line extending the whole distance from the gulf to the source of the Mississippi.

When the adoption of the Patrick levels shall have been accomplished, all other levels in Minnesota will need slight alterations and corrections to conform to the latest permanent sea levels which seem to have been ascertained with great care and accuracy, by competent authority.

The stations erected at the park for triangulating purposes by the United States commission have been donated to the State. One of the platforms is ninety feet in height at the crest of the highest hill, which stands covered with pine timber in the midst of a group of small bodies of water known as Deming, Josephine, Ako and Budd lakes. From the top of this platform the entire Itasca region can be viewed from a single standpoint of observation.



Hundreds of tourists and seekers after health and recreation visit Itasca Lake each year, often extending their observations by canoe voyages down the Mississippi. Mr. Edwin C. Crampton and Mr. Clarence L. Chester, tourists at the park in 1902, furnished for engravings the new views which illustrate Itasca Park scenes in this Manual.

---

## INTERSTATE PARK.

### THE STATE PARK OF THE DALLES OF ST. CROIX.

In 1856 New York acquired 850 acres on the banks of the Hudson river, now called and known as Central Park.

In 1891, thirty-five years later, Minnesota by act of the legislature set aside 19,702 acres as a public state park on the headwaters of the Mississippi river, known as Itasca State Park. In 1895, thirty-nine years after the first move in the United States to acquire and set aside a large tract of ground for a public park, the states of Minnesota and Wisconsin passed laws with title and preamble, as follows:

"An act to authorize the Governor of the State of Minnesota to acquire the title of certain lands on and along the banks of the St. Croix river at and near the Dalles of the St. Croix for the State of Minnesota, and to occupy and improve the same as a public park and making an appropriation to enable the governor to make compensation therefor.

"WHEREAS, The Dalles of the St. Croix river, situated in Chisago county, Minnesota, at the head of navigation of the St. Croix river, and the lands adjacent thereto, comprise the most picturesque and attractive scenery in the State of Minnesota, attracting a great number of visitors from our own and other states, and constituting a source of happiness and recreation to the public generally; and,

"WHEREAS, Private parties have been permitted to acquire the title to the adjoining lands, commanding a view of the Dalles and scenery and the natural attractions of the place, and the public interest require that said land, as well as the natural scenery and attractions, should be forever kept open for the occupation and use of the public so that every citizen of Minnesota and of the United States may equally participate in their enjoyment."

Private parties had not only acquired the land adjacent to the park, they had acquired all the Dalles. The Minnesota park-lands were platted into 301 lots or parcels of land. On many of these there were houses and buildings of different structure, unsightly, defacing, desecrating and marring the landscape and view. The laws of Minnesota and Wisconsin provide that the governors shall agree on a commissioner. The fullest coöperation is



*Devil's Chair.*  
**THE INTER-STATE PARK.**

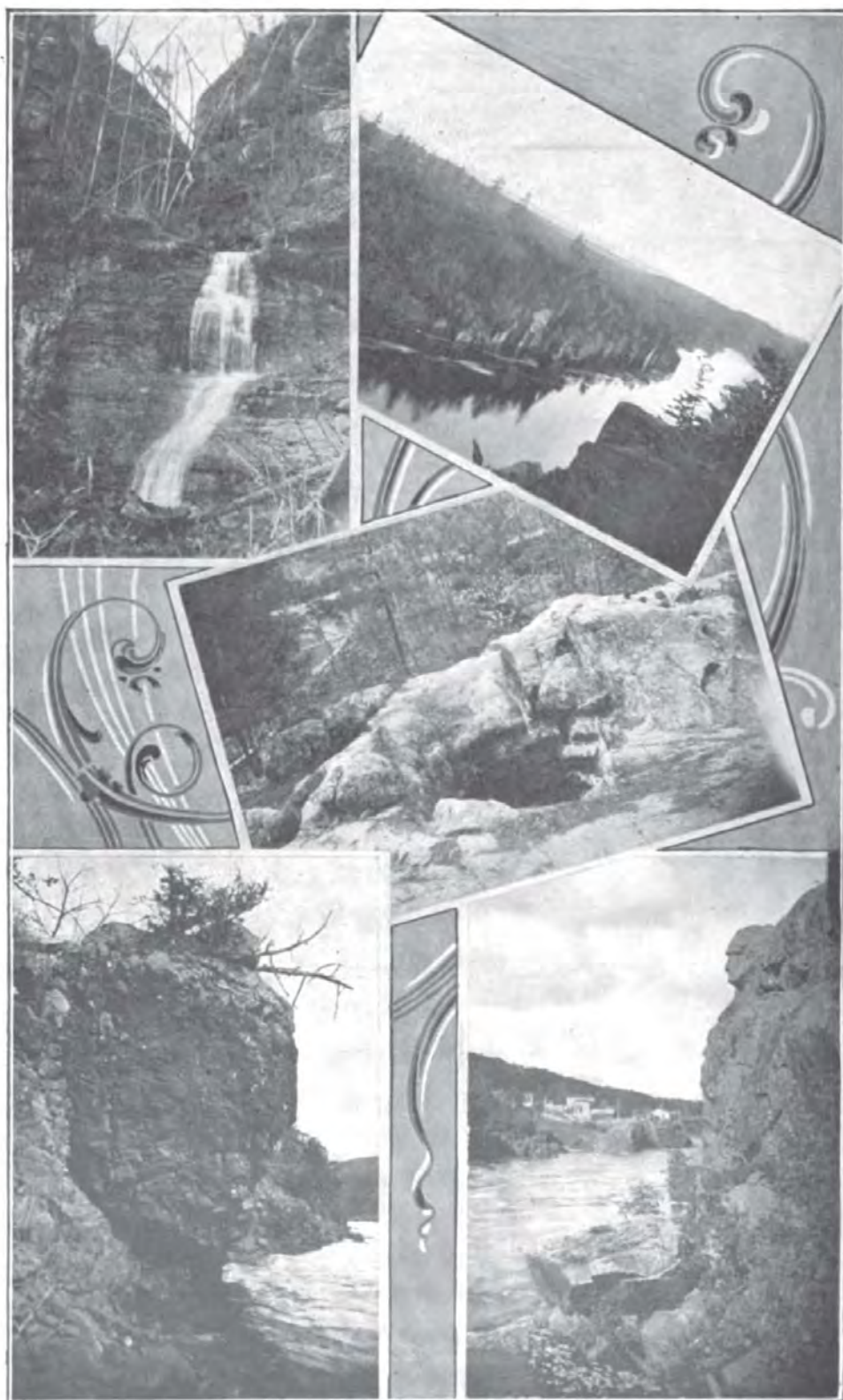

VIEWS IN THE INTER-STATE PARK.



intended, that the Interstate Park may be improved and restored, so far as possible, along nature's lines, with river, springs, brooks and lake all at their best. The plant life within the park embraces nearly every tree, shrub, vine, flower, moss and lichen that grows in northern latitude. The "glacier garden" surpasses anything of its kind known in the world on account of its geological features. The landscape is unsurpassed, its kaleidoscope views rivaling any known scenery of its kind. The State Park of the Dalles of St. Croix is pronounced unique by all visitors, the miner from the mountains of the west and the traveler who has visited the noted places of this continent and the old world.

It is gratifying to the lovers of the old Dalles and the beautiful in outdoor art to see how the Dalles have responded to the work done under the direction of Commissioner Geo. H. Hazzard, who called the attention of the legislatures of the two states to the desirability of acquiring the Dalles for park purposes. Mr. Hazzard has been warmly supported by the American Park and Outdoor Association, the press generally and all lovers of nature. The United States government has very materially aided this work by appropriations for the river St. Croix and the topographical survey of the park.

The following letter was received by the Park Commissioner from John H. Renshaw, geologist, United States Geological Survey, Department of Interior, dated at Washington, D. C.:

"Under separate cover I mail you a photograph of the St. Croix Falls sheet. The photograph, being all black, you will not be able to form a correct idea of the work as it will appear in the final engraved proof. When engraved, the houses, roads, etc., will be printed in black, the contours in brown, and the water in blue. It will be one of the most beautiful and interesting sheets we have surveyed, and will be valuable for the use of students, with its varied contour and rich geological and pictorial features. The States of Minnesota and Wisconsin are to be congratulated that you took up the matter of making a reservation of the Dalles of the St. Croix.

"Having visited and inspected the park before you commenced your extensive improvements, I have to congratulate you upon the good effect you have been able to produce with so little money at your disposal with which to clear up and make accessible the picturesque parts of the Dalles."\*

The following resolution is contained in Vol. 2 of the Proceedings of the American Park and Outdoor Art Association:

*"Resolved,* That we place upon the records of this American Park and Outdoor Art Association an expression of our appreciation of the work that has already been accomplished towards securing the Dalles of the St. Croix as a forest reserve for the benefit of the citizens of Minnesota and Wisconsin where native plants and animals that are fast being exterminated may be perpetuated, and where they and the remarkably varied and interesting geological conditions may be readily accessible to students, and we

---

\*These maps can be obtained by sending 5 cents (not stamps) to the Director United States Geological Survey, Washington, D. C., or to Geo. H. Hazzard, State Park Commissioner, St. Paul, Minn.

urge that these two states take early action to acquire the additional land that is necessary to preserve the reservation and the views in it from being marred by the destruction of any part of the forest growth and rock formation or by the introduction of any inharmonious objects."

Chas. M. Loring, called the father of the Minneapolis park system, and twice president of the American Park and Outdoor Art Association, writes:

"There are few of the citizens of Minnesota and Wisconsin who realize what wonderfully interesting natural features are to be found in the Interstate Park at the Dalles of the St. Croix. Few travelers go to Switzerland who do not journey to Lucerne to see the 'Glacier Gardens,' so widely known throughout Europe. Thousands visit this remarkable monument of the glacial period to the hundreds who see the 'glacier pots' of the St. Croix Park, and yet the first are so insignificant as compared with the latter that, after seeing those of the St. Croix, the most curious would not go out of his way to see the gardens at Lucerne.

"The Interstate Park not only has the 'glacier pots' as an attraction, but it also has the grand river rushing over the rocks and through the wonderfully picturesque gorge known as 'The Dalles,' but the surrounding country, with its hills, its woods, and sparkling brooks, is so beautiful that one wonders why one of the largest summer resorts has not grown up on the banks of the St. Croix. The two states, Wisconsin and Minnesota, have made a good beginning by securing the land embraced in the park, but the area should be largely increased. The states were also fortunate in securing the services of Mr. Geo. H. Hazzard, under whose intelligent direction the wonders and beauties of the park have been developed.

"No more interesting or instructive excursion from any point in the west can be taken than to the natural scenery of the Dalles of the St. Croix, and a sojourn there during the summer months will bring health and pleasure."

Prof. E. E. Edwards, Ph. D., of Hamline University, a noted painter of mountains, writes:

#### THE NEW DALLES.

"After an absence of several years it was a great pleasure to return for a brief summer visit to the Dalles, now known as the 'Interstate Park.' I had heard of the recent improvements made upon this most beautiful resort, and was somewhat fearful that the hand of Art had, as is sometimes the case, failed to improve what seemed incapable of improvement. It is difficult to paint the lily or adorn the rose with any tint lovelier than its own, but in this case I was most agreeably disappointed. The adornments were so in line with the harmonies already there that I felt sure that not even the artist devoted to Nature in its wildest moods could feel any disappointment with the changes made. All the picturesque features of the scenery had been carefully preserved. It has been the work of the Park Commissioner to make the various beauties of the scenery more accessible without interfering with the native wildness of the scene. There was not



VIEW IN THE INTER-STATE PARK.



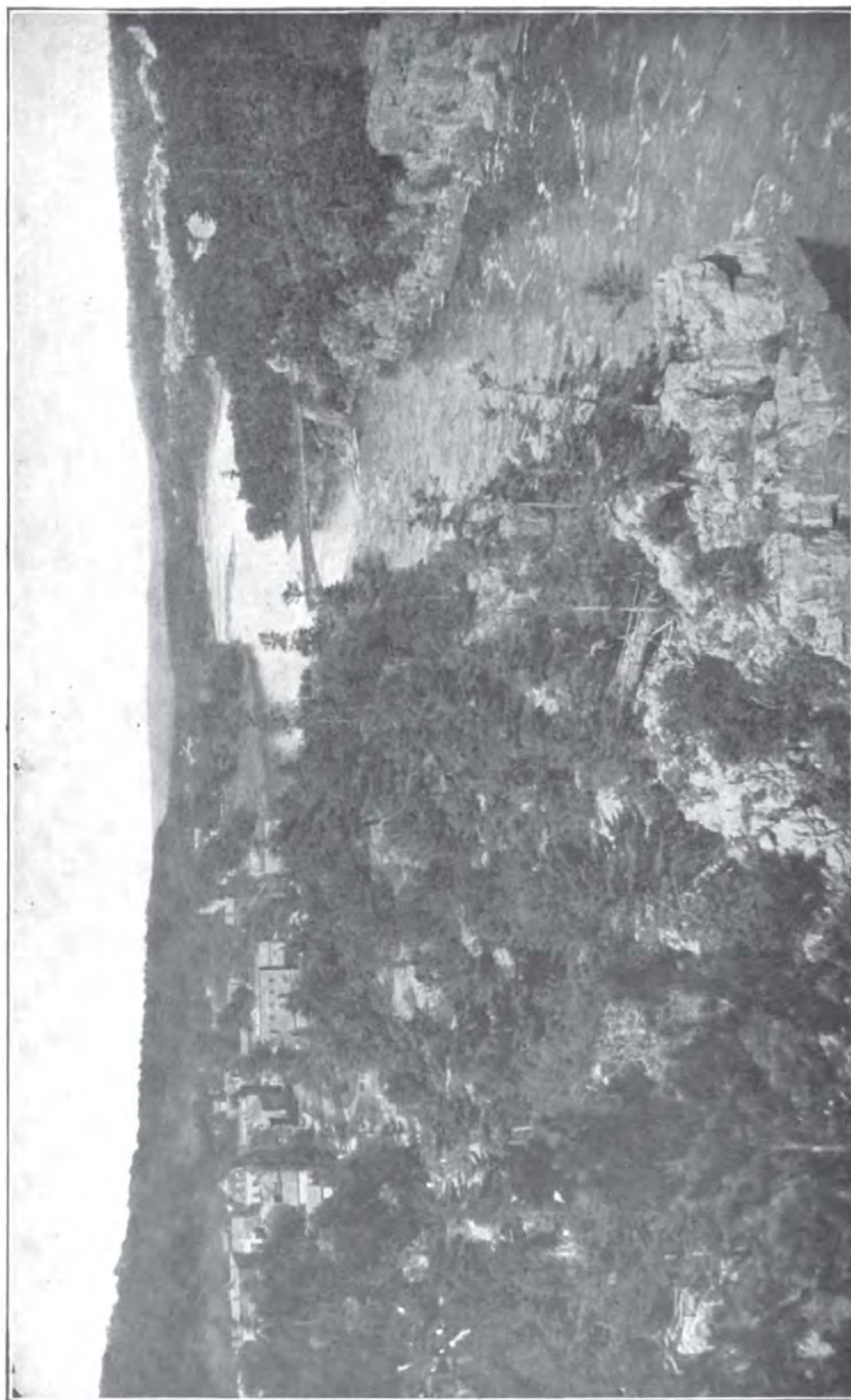

*St. Croix Falls, Wis.*

**THE INTER-STATE PARK.**

*Taylor Falls, Minn.*

a wild flower missing from the dells and crags and crevices of the rocks. The marvelous picture was simply put for its better preservation in a beautiful frame and its hidden beauties brought to view, and for this the visiting owe a lasting debt to the Commissioner under whose skilled and careful supervision the work has been accomplished. The Dalles remain as they were, 'A thing of beauty and a joy forever.' "

Gen. John B. Sanborn of St. Paul, who drafted the bill for the park law; Capt. H. A. Castle, who delivered the first Decoration day oration at the park; Prof. Charles P. Berkey and Prof. William W. Folwell, both of the Minnesota State University, give fine expression of sentiment to the beauties of the Interstate Park in the following letters:

"ST. PAUL, MINN., Feb. 18, 1903.

"G. H. Hazzard, Esq.,

"DEAR SIR: My first visit to the Dalles of the St. Croix was made in December, 1854, when I was so impressed with their sublimity and attractions that I have embraced every opportunity since to repeat my visit and renew the emotions and feelings produced. I know of no other spot on this continent that produces emotions and sensations more grateful and inspiring than does the scenery and developments that nature has made here. A view of these falls is elevating to every sense and every emotion and seems to transform the mind from things low and groveling to things elevating and sublime. Your enthusiastic exertions to secure and preserve these Dalles in their original state, as far as may be, and at the same time enable the public generally to share in the pleasure of seeing them and enjoying them deserves the admiration of all men. Very truly yours,

"JOHN B. SANBORN."

"Feb. 16, 1903.

"Mr. G. H. Hazzard, St. Paul, Minn.,

"DEAR SIR: I first visited the Dalles of the St. Croix in 1868, and was so charmed by the wild beauties of the scenery that I have embraced many opportunities since to repeat the benefit. With each succeeding trip my admiration has increased, though the pleasure for several years was diminished by the manifest desecration and destruction going on amid the beautiful surroundings. After the Interstate Park was established this desecration ceased and steady improvement began. Too much cannot be said in praise of the public spirit which prompted this late but grateful rescue, and unlimited credit is due to your enthusiastic exertions in demanding and securing the legislation which has made the present conditions possible. I hope that the good work will go on with increasing benefits until this wonderful little tract shall become, as it deserves, the admiration of the whole Northwest. Yours very truly,

"HENRY A. CASTLE."

"Geo. H. Hazzard, St. Paul,

"DEAR SIR: The 'Interstate Park' at the Dalles of the St. Croix is still the most instructive field for our out-of-door study of geological problems within easy reach of our University classes. I have studied the district



in detail, some of it several times over, foot by foot, and yet I always find something new. It will always be attractive for people who like to see for themselves how the forces of nature have worked in the development of rock formations and in wearing them down again. The character of the Dalles should be preserved—it cannot be well improved.

“CHARLES P. BERKEY,  
“*The University of Minnesota.*”

“Feb. 14, 1903.

“*Hon. Geo. H. Hazzard, St. Paul, Minn.,*

“MY DEAR SIR: The rescue of the Dalles of the St. Croix from neglect and vandalism was a most creditable proceeding of the legislature of 1895. It was a proper object—state separation. It is equally proper to devote a reasonable sum from year to year for the improvement of the park and the maintenance of accommodations for the numerous visitors. The lands are useless for industry, but they are available for pleasure seeing. Very respectfully yours,

“WILLIAM W. FOLWELL.”

---

## **STATE INSTITUTIONS.**

---





## STATE INSTITUTIONS.

## THE NEW CAPITOL.

The legislature of 1893 passed an act to provide for the appointment of seven suitable persons, one from each congressional district in the State, to act and be known as the "Board of State Capitol Commissioners," whose duty should be to secure the erection of a new state capitol, according to the provisions of the law. The governor appointed the following, who were confirmed by the Senate, duly qualified, and have since been acting as the said board, viz.:

H. W. Lamberton of Winona, from the First congressional district.  
James McHench of Fairmont, from the Second congressional district.  
George A. Du Toit of Chaska, from the Third congressional district.  
Channing Seabury of St. Paul, from the Fourth congressional district.  
John De Laitre of Minneapolis, from the Fifth congressional district.  
Charles H. Graves of Duluth, from the Sixth congressional district.  
E. E. Corliss of Fergus Falls, from the Seventh congressional district.

Mr. McHench died April 27, 1895, and Daniel Shell of Worthington was appointed September 3, 1895, in his stead. The latter served until January 16, 1896, when he resigned, and Edgar Weaver of Mankato was appointed.

By the terms of this act the governor is made a non-voting member of the board, and a total appropriation of \$2,000,000 was made, increased in 1901 to \$3,000,000, to be provided by a tax levy of two-tenths of a mill upon the assessed valuation of the State each year, not exceeding ten years, commencing in 1895.

The board met and organized May 13, 1893, and have since been diligently engaged in the prosecution of their duties. They purchased a commanding site for the new building, which has been paid for out of the appropriation available during 1895, 1896, 1897 and 1898, at a total cost, including a lot for boiler house, in an adjoining block, of \$294,623.23. It is situated at the head of Wabasha street, in St. Paul, about four blocks from the site of the present capitol, and contains about 335,750 square feet, or 7 8-10 acres. It is on a commanding elevation, is easy of approach, and fronts upon one of the principal thoroughfares, being upon the direct line of travel between St. Paul and Minneapolis.

October 30, 1895, Cass Gilbert of St. Paul was appointed architect of the new capitol, and a design for the same, submitted by him, was adopted, of which a reproduction is shown herein. The board proceeded with the construction of the new building as rapidly as the funds available would

allow, and the stonework of the basement story and the foundation walls and piers and area walls were built during the year 1896 by Geo. J. Grant, and the steel girders for the basement floors were put in place the same year by the Universal Construction Company. The legislature of 1897 passed an act authorizing the Board of State Capitol Commissioners to issue certificates of indebtedness to the amount of \$500,000, at not to exceed four per cent interest per annum, payable out of the funds appropriated by the act of 1893, in equal installments, during the years 1900, 1901, 1902, 1903 and 1904. During the years 1897 and 1898 \$350,000 of such certificates were issued and sold at a premium, reducing the net rate of interest to about three and one-third per cent, and the board was thus enabled to proceed with the work and let further contracts. There are now outstanding \$1,200,000 of these certificates of indebtedness, of which amount the Permanent School and University Funds of this State hold \$1,140,000.

During the year of 1897 the concreting of the sub-basement floor and the drainage system for the same was completed by Messrs. Lauer Bros. & Miller. August 31, 1897, the contract for the general construction, which includes erection of the main walls, the roof, the interior cross walls and vaults, the steel floor beams, and the dome pieces (but not the dome itself) was awarded to the Butler-Ryan Company of St. Paul, the facings of the basement exterior walls to be of St. Cloud granite, the remaining facings of the exterior walls of Georgia marble, the interior walls, the vaults and the backing of exterior walls of best hard-burned Minnesota brick, and the dome piers of Kettle river sandstone.

This contract has now been executed. The brick walls and vaults are all laid in domestic cement, the quality of which was constantly tested, and the exterior facings are laid in the best known quality of imported non-staining cement. The basement walls (in granite) came from the quarries of Wm. C. Baxter, near St. Cloud.

July 27, 1898, the corner stone of the new capitol was laid, with imposing ceremonies and in the presence of many thousands of our citizens, by Hon. Alexander Ramsey, the first territorial governor of Minnesota. It was an unusually fitting and pleasant circumstance that the man who has watched the growth of our State for fifty years, from a paltry handful of frontier settlers to its present proud rank in the sisterhood of states, should still be with us, in the full possession of all his faculties, and able to round out his long history of service to our people by the performance of this ceremony. In loving testimony of his services to Minnesota, a beautiful silver trowel was presented to him by his fellow citizens on that occasion, and this was used by him in spreading the mortar under the corner stone.

Senator Cushman K. Davis delivered a powerful oration. Hon. C. H. Graves of Duluth made an address in behalf of the Board of State Capitol Commissioners. The prayer was made by Right Rev. Archbishop John Ireland.

After Gov. D. M. Clough had announced the corner stone properly set, the benediction was pronounced by Bishop M. N. Gilbert.

During the summer of 1900, a contract for construction of the dome (in marble) to correspond with the rest of the building, was let to the Butler-Ryan Co., who pushed the work forward rapidly. The dome was completed in 1902.

During the year 1901 contracts for steps and terraces, roofing and skylights and mechanical equipment and power house, and during the year 1902 contracts for fireproofing, metal furring and lathing, plastering, ornamental iron, and hardware, were let. About December 10, 1902, heat was turned on, and the building has been kept heated so that the work on the interior could be continued. The plastering is nearing completion, a large force of men are working in and around the building under the various contracts, and the board expects that, unless delay is caused by some unforeseen and unavoidable cause, the legislature of 1905 will occupy the new building.

#### A BRIEF DESCRIPTION OF BUILDING.

The general plan of building is an oblong, with a wing in the center of the north side.

The dimensions are as follows:

	Feet.
Length over all, not including entrance steps.....	433
Average width of main portion.....	120
Width, through central portion, not including steps.....	228
Height to top of ball on dome from base of steps on south front elevation .....	220
Average height of outside walls from grade of terrace.....	69
Average depth of outside walls from grade of terrace to bottom of concrete .....	14
Total cubical contents.....	5,060,955

The ground floor, which is at the level of the grade, and has convenient entrances on each facade, in addition to the carriage entrance under steps on south facade, will contain the rooms of the State Historical Society, occupying the entire east wing. On this floor will also be located the offices of the Board of Health, the Dairy Commissioner, etc. The elevators, two on either side of the main entrance, start from this floor and run to the roof of the building.

The first floor has entrances in the center of each facade, opening into the large vestibules and corridors leading to the rotunda, which is centered on the main axes of the building. This story is occupied by the administrative offices, and the most important of these, so far as practicable, have been placed on the south side, and so grouped as to best accommodate the business of the State officers.

On the second floor are placed the Senate, a domed room fifty-five feet square, in the center of the west wing, and the supreme court room, with

domed and vaulted ceiling, somewhat smaller than the Senate, and cruciform in plan, in the center of the east wing.

The House of Representatives will occupy a semicircular room in the north wing, the ceiling of this room being domed and penetrated by arches opening into the galleries at the third floor level. These three rooms are lighted from above by great skylights, designed to conform to the domed ceiling, this being the most approved method of lighting rooms of this character.

The retiring rooms, postoffice, principal committee rooms, judges' rooms, clerk of the supreme court, consultation room, the working part of the law library, and librarian's room are also located on this floor. The east end of the building used for the supreme court, library and judges' rooms.

The third floor contains additional committee rooms, meeting room for the State boards, and main part of law library, which has direct connection with library, and with judges' rooms on the second floor. The galleries for the Senate and House of Representatives are also in this story, and are supplied with special stairways.

Each floor is amply provided with general and special toilet rooms and lavatories, janitors' closets, etc.

The building is designed in the renaissance style of architecture, as the perspective view shows, in a manner that expresses the dignity of its purpose, and the exterior is a true expression of the internal arrangements of the plan, the basement and first story having a simple rustication, form a base for the great order, of Corinthian proportions, comprising the second and third or legislative stories. The terrace walls, balustrades and general features of the approaches are designed to harmonize with the building and will aid in the general composition, and, in fact, one regarded as essential to form a suitable setting for the great structure.

At the foot of the main entrance there are four pedestals, to be surmounted by couchant lions, of heroic scale. On the west side of the main south entrance is a group symbolizing labor, and on the opposite side of this entrance, toward the supreme court, a group symbolizing law.

On the pedestals above the main cornice line, over this entrance, are placed the quadriga in the center, and on either side appropriate groups of heroic scale. Over entrance to supreme court wing are seated figures of Moses and Justinian, symbolic of ancient and modern law; and over Senate end are figures symbolizing probity and wisdom.

The design of the interior will be in harmony with the style of architecture on the exterior, and it is believed that a fine effect will be obtained in the rotunda and grand stairways, which rise on either side with gentle ascent, and are inclosed in marble colonnades of monumental proportions, supporting marble entablatures, from which spring the metal and glass vaulted skylights that will light that portion of the building to the basement floor. The walls of the corridors and rotunda will be faced with stone and marble. It is the intention to use local stones in such floors and the corridor wall facings in conjunction with marble wherever they can be arranged in harmony



with the design. Several of the G. A. R. organizations have requested the privilege of having bronze tablets, recording historical events in which they took part, erected in the building, and space will be arranged for such tablets as may be suitable, provided they are in conformity to the general design and in harmony with their surroundings as approved by the Board of State Capitol Commissioners.

The Senate, the House of Representatives and supreme court, together with their lobbies, have been designed with special care and are of ample size.

In the question of special interior decorations, the architect, Mr. Gilbert, desires that the example of the Boston public library and the congressional library at Washington be followed, by employing artists of the first rank to do the mural painting in the great pendentives of the dome, and in other wall surfaces of the more important rooms.

Sufficient vault space is provided for each office, and the vaults will be equipped with metal shelving and special fittings and safety devices as may be needed for the business of the several departments.

Numerous ducts and chases in the walls and large flues and hot air chambers are provided for the heating and exhaust ventilation system, which is intended to be as complete as possible. The building will be fitted with thoroughly modern sanitary apparatus and have a complete mechanical equipment of the most modern character. Speaking tubes and local telephones will connect the principal departments, local dynamos providing electric light and power, rapid running elevators, and the most approved form of apparatus in each department will be provided.

## THE EXECUTIVE DEPARTMENT.

---

Article 5 of the State constitution provides that the executive department shall consist of a governor, lieutenant governor, secretary of state, auditor, treasurer, and attorney general, who shall be chosen by the electors of the State.

### OFFICERS FOR 1903.

Governor—SAMUEL R. VAN SANT, Winona county.  
Lieutenant Governor—RAY W. JONES, Hennepin county.  
Secretary of State—PETER E. HANSON, Meeker county.  
Auditor—SAMUEL G. IVERSON, Fillmore county.  
Treasurer—JULIUS H. BLOCK, Nicollet county.  
Attorney General—WALLACE B. DOUGLAS, Clay county.

The constitution of the State provides that these officers shall be elected for two years, except the state auditor, whose term of office is for four years.

The duties of the governor are prescribed by the constitution and the laws of the State. The office assistants of the governor are a private secretary, executive clerk, executive stenographer and executive messenger. Connected with the executive office is the appointment of notaries public.

The lieutenant governor is *ex officio* president of the Senate, and has no other duties to perform, except in a protracted absence of the governor from the State he may be called to act, and in case of vacancy in the office he becomes governor during said vacancy.

The secretary of state is the recording officer of the State and the official custodian of official papers. All the private and public corporations of the State are recorded, and the official bonds of all county officers are filed in this office. He is the custodian of all the volumes of laws and journals and all the legislative records of whatever nature. The whole machinery of state elections and the final canvassing of votes is carried forward in his office. The preparation of the volumes of law for publication is part of his duty, and the care and disposition of all printed executive documents of the State. For the general purposes of the office, the clerical force is an assistant secretary, who in addition to his duties as assistant is also commissioner of statistics; a chief clerk, one record clerk and an assistant clerk.

The state auditor has charge of two departments of the government, the auditing department and the land department. The auditing department is to keep a record of all public accounts, audit all claims presented,

and issue warrants in payment. These accounts are not only those of the State departments, but include the pay rolls of State institutions. He has charge of the tax law and prescribes the tax blanks, prepares the abstracts of taxes for the state board of equalization, makes all the drafts for state taxes, and keeps an account of the same, and is required to make a detailed and exhaustive report of the affairs of his office to the legislature, and for the performance of these duties he has a deputy and six clerks.

In the land department, of which the auditor is chief, he has the assistance of four clerks specially detailed. The duties of this department are the care and sale of school, university, agricultural, college and swamp lands, and the sale of grass, cranberries and maple sugar; and the leasing of mineral lands; and the making out and record of all deeds and conveyances for the disposition of lands, besides keeping a classified account of all money transactions connected with these lands.

The treasurer is the receiving and disbursing officer of the State, and has the assistance of a deputy treasurer and three clerks to aid in the duties of the office. His duties are defined by law to keep an accurate account of the receipts and disbursements of the treasury, specifying the names of persons from whom received, to whom paid, on what account the same is received and paid out, and the time of such receipt and payment. And for all payments into the State treasury by county treasurers he issues two receipts, one to the treasurer and the other to the county auditor.

The attorney general is the legal adviser of all the departments of state, and counsel for the State or departments in all suits at law; prosecutes all official bonds of delinquent officers; prepares all forms of contracts; receives reports of criminal actions in all the counties of the State from the county attorneys, and makes a biennial report to the legislature. The force in the office is two assistant attorney generals and stenographer.

## THE MILITARY DEPARTMENT.

---

*Commander-in-Chief,*

His Excellency, S. R. VAN SANT, GOVERNOR.

*Executive Officer of Department,*

ELIAS D. LIBBEY, Adjutant General.

The active military forces of the State are officially known as the Minnesota National Guard. In time of peace the National Guard is composed of three regiments of infantry and one battalion of artillery (the latter includes two batteries of artillery and one company of engineers), formed into one brigade under the command of a brigadier general. The commander-in-chief is authorized to increase this force in time of war. The volunteers furnished by Minnesota during the war with Spain were chiefly recruited from the ranks of the National Guard.

The adjutant general is the executive officer of the department and the custodian of all records relating to the National Guard and to the regiments furnished by this State during the Civil and Spanish wars. Under the commander-in-chief he has general supervision and control of the military forces of this State and of all military property.

It is also the duty of the adjutant general to act as claim agent, without pay or compensation, for all citizens of this State having claims against the government of the United States for pensions, bounty, arrears of pay, etc., arising out of military service for the national government. He also prosecutes the claims of the State of Minnesota against the national government for expenses incurred during the Spanish-American war.

The military storekeeper is the armorer and ordnance officer of the State, and keeps in order the arms and other public property necessarily connected with the ordnance department.



MINNESOTA SUPREME COURT.



## THE JUDICIARY DEPARTMENT.

### THE SUPREME COURT.

The constitution provides that the judicial power shall be vested in a supreme court, district courts, courts of probate, justices of the peace, and such other courts inferior to the supreme court as the legislature may from time to time establish. This latter prerogative the legislature has exercised in the establishment of municipal courts in the larger cities of the State.

The supreme court consists of one chief justice and four associate justices, elected by the people, and holding office for six years, and until successors are elected and qualified. Two terms of court are held in each year, commencing on the first Tuesdays of April and October, at the capitol, in St. Paul. This court has original jurisdiction in such remedial cases as may be prescribed by law, and appellate jurisdiction in all cases, both in law and equity.

The clerk of the supreme court is an elective officer, the term of office being four years.

The reporter of the supreme court is an officer appointed by the supreme court to prepare the adjudicated cases for publication in official volumes, entitled "Minnesota Reports," of which eighty-six volumes have been published. The reports are now accumulating at the rate of four volumes annually. The present law regarding their publication limits them to a special size, and was passed in territorial times, when one volume was large enough for the opinions of two years. A modification of the law would be of advantage to the State and to attorneys.

Originally the reporter owned the exclusive copyright, and the reports were printed and bound at his expense, the State buying of him 200 copies of each volume at six dollars a volume. In 1881 an act was passed providing that the reporter should have no pecuniary interest in the reports, but that they should be published by contract under his supervision, the publisher to agree to sell the volumes at two dollars a volume and the State to agree to buy 200 copies at that price. Since 1897 the contract price has been \$1.50. By this act the copyright of the volumes already published was to vest in the secretary of state for the benefit of the people of the State, but the publisher was permitted to continue the publication and sale of such volumes so long as he complied with the requirements of the act as to character and price of volumes. The State now buys 425 copies of each volume at the price last named.

The secretary of state is charged with the distribution of the volumes, one copy to each of the several departments of state, to each judge of the

supreme court, and of the several district and probate courts, and to the clerk of each district court, while the University of Minnesota receives 100 copies for the law department, and the state library receives a sufficient number for exchanges with other states and for the use of the library. The remaining copies stay in the custody of the secretary of state for future distribution by law.

### THE LOWER COURTS.

The district courts are created by the legislature, the State being divided into eighteen judicial districts, with one or more judges in a district, as the exigencies of business may require, and the judges are elected for six years. The district courts have original jurisdiction in all civil cases, both in law and equity, where the amount exceeds \$100, or the punishment shall exceed three months' imprisonment or a fine of more than \$100. Also, in criminal cases where presentments are made by grand juries.

The municipal courts generally have the power of disposing of all criminal cases for infraction of city laws, and for hearing and committing for trial on arrests for violation of state laws. Chap. 146. G. L. 1891, "An act relating to villages of over 3,000 inhabitants, and providing for municipal courts therein." By the provisions of this act a municipal court has jurisdiction in civil actions where amount does not exceed \$500; also, in all cases where a justice court has jurisdiction, and over certain criminal actions. Its jurisdiction is co-extensive with the limits of the county where located.

The probate courts are created by authority of the constitution, one for each county, and the judges to be elected by the people, for two years. The courts are now governed by a code adopted by the legislature in 1889. The probate court has jurisdiction over the estates of deceased persons and persons under guardianship, and the examination and commitment of insane persons to the asylums. The salaries to probate judges are fixed by special law, or in lieu thereof a salary of \$100 for the first 1,000 inhabitants and \$50 for each additional 1,000 inhabitants, limiting the compensation, where by reason of population the sum would be larger, to \$4,000 per annum.

## THE STATE SCHOOL SYSTEMS.

The following scheme shows the elements of the school systems of the State:

DISTRICTS.	$\left\{ \begin{array}{l} \text{Common.....} \\ \text{Independent.....} \\ \text{Special.....} \end{array} \right\}$	Schools graded and ungraded.
STATE RURAL SCHOOLS.		
STATE SEMIGRADED SCHOOLS.		
STATE GRADED SCHOOLS.		
STATE HIGH SCHOOLS.		
NORMAL SCHOOLS.		
UNIVERSITY.		

A common school district is controlled by a board of three members; an independent by one of six members; a special by a board of six or more members.

Common schools are supervised by a county superintendent; independent and special districts have their own superintendents, and in the main are not subject to the county superintendents.

The state graded and state high schools are subject to a board of three members; the president of the State University and the superintendent of public instruction are *ex officio* members, the third member being a city superintendent or high school principal appointed by the governor.

The normal schools are controlled by a board of nine members; five of these are resident directors; three are appointed for the State at large, and one, the superintendent of public instruction, serves *ex officio*.

The university is controlled by a board of twelve regents; the governor, the president of the university and the superintendent of public instruction are *ex officio* members, and nine are appointed by the governor.

The public schools of the State are supported by a direct tax upon the property of the school districts, by a county one-mill tax, by a state mill tax, and by the income from the permanent school fund, together with small fines that are accredited to this fund.

In addition to these funds, the State of Minnesota distributes annually (provided they attain a high, prescribed standard of excellence) \$100 to each rural school, \$200 to each semigraded school of two or three departments, \$400 to each graded school of four or more departments, also \$1,000 to each high school that admits all qualified students free of tuition and prepares them for entrance to the State University. For the year ending

July 31, 1902, 747 rural, 244 semigraded, 119 graded, and 141 high schools participated in this aid.

To encourage the establishment and maintenance of school libraries the legislature has appropriated \$12,500 per annum. The state will aid any school district toward the purchase of a library to the amount of \$20 on the first order for each school building, and \$10 annually thereafter, provided that the district raises a like amount, purchases the books from the state contractor and orders from the list prepared by the State Library Board, which is composed of the state superintendent of public instruction and the presidents of the normal schools.

The normal schools are supported by appropriations of the legislature; the university by a direct tax of twenty-three hundredths of a mill upon all the property of the state, by special state appropriations, and by the federal government under the Morrill act.

The state provides a fund for teachers' institutes and training schools, to be held under the direction of the state superintendent of public instruction. In the year 1901, forty-eight institutes and training schools were held in different counties of the State, with an enrollment of 5,164 teachers. In 1902, thirty-seven institutes and training schools were held, in which 4,514 teachers were enrolled.

Complete educational statistics will be found in the biennial reports of the superintendent of public instruction.

## THE UNIVERSITY OF MINNESOTA.

---

The University of Minnesota is located in the city of Minneapolis. It was established by the constitution of the State and endowed by the general government and is an integral part of the State system of public instruction. It is open to both sexes and comprises the following named colleges, schools and departments:

The Graduate Department.

The College of Science, Literature and the Arts, including the School of Analytical and Applied Chemistry.

The College of Engineering and the Mechanic Arts.

The School of Mines.

The Department of Agriculture, including the College of Agriculture, the School of Agriculture, the Dairy School, the Short Course for Farmers.

The College of Law.

The Department of Medicine, including the College of Medicine and Surgery, the College of Homeopathic Medicine and Surgery, the College of Dentistry, the College of Pharmacy.

The Regents of the University have also entrusted to their charge the Experiment Station, including the main station at St. Anthony Park, the sub-station at Crookston, the sub-station at Grand Rapids.

The Geological and Natural History Survey.

The Graduate Department—In each of the colleges, except that of medicine, there are advanced courses of study leading to second degrees. These courses are open to graduates of any reputable college upon presentation of diploma.

In the College of Science, Literature and the Arts there is a four-year course of study leading to the degree Bachelor of Arts. The work of the first two years is elective within certain limitations as to the range of subjects from which the electives are to be chosen. The work of the last two years is entirely elective. The course is so elastic that it permits the student to make the general scope of the course, classical, scientific or literary, to suit the individual purpose.

The School of Analytical and Applied Chemistry, leading to the degree of Bachelor of Science (in chemistry), is also organized as a part of this college.

A Summer School for Teachers—A six weeks' course of instruction is offered, in various University subjects, for those whose school duties prevent them from taking the regular University courses.



The College of Engineering and the Mechanic Arts offers courses of study, of four years each, in civil, mechanical and electrical engineering leading to the degrees of civil, mechanical and electrical engineer. This college offers a four years' course of study in science and technology leading to the degree of Bachelor of Science, with an additional year leading to the engineer's degree in any one of the various lines offered in the college. This college also offers graduate work leading to the degree Master of Science.

The School of Mines offers a four years' course of study in mining and metallurgy upon completion of which the degrees Engineer of Mines and Metallurgical Engineer are conferred.

The College of Agriculture offers a four years' course in agriculture. The degree of Bachelor of Agriculture is conferred on completion of the course.

The School of Agriculture offers a three years' course of study and is a training school for practical farm life and in domestic economy. The College of Agriculture is open to graduates of this school who have completed the fourth year of work required for admission to the college.

The Dairy School offers practical instruction in dairying to those who have had some experience in conducting a dairy.

The Short Course for Farmers is designed to be of the greatest help possible to those actually engaged in farming.

The College of Law offers a three years' course of instruction leading to the degree of Bachelor of Laws. There is an evening class provided in this college. Graduate work leading to the degrees Master of Laws and Doctor of Civil Law is offered.

The College of Medicine and Surgery and the College of Homeopathic Medicine and Surgery offers four-year courses of study of eight and one-half months each. Upon completion of either of the prescribed courses the degree Doctor of Medicine is conferred.

The College of Dentistry offers a four years' course of study of eight and one-half months each. Upon completion of the prescribed course the degree of Doctor of Dental Medicine is conferred.

The College of Pharmacy offers a two or three years' course of study leading to the degree of Pharmaceutical Chemist. This college also offers graduate work leading to the degrees Master of Pharmacy and Doctor of Pharmacy.

Special Courses. In each of the colleges students of an advanced age and adequate preparation are permitted to pursue, under the direction of the faculty, one or two distinct lines of study.

The University is governed by a board of twelve regents, nine members being appointed by the governor of the State and three members holding office in virtue of their holding other offices. The Board of Regents at the present time is constituted as follows:

THE ARMORY.

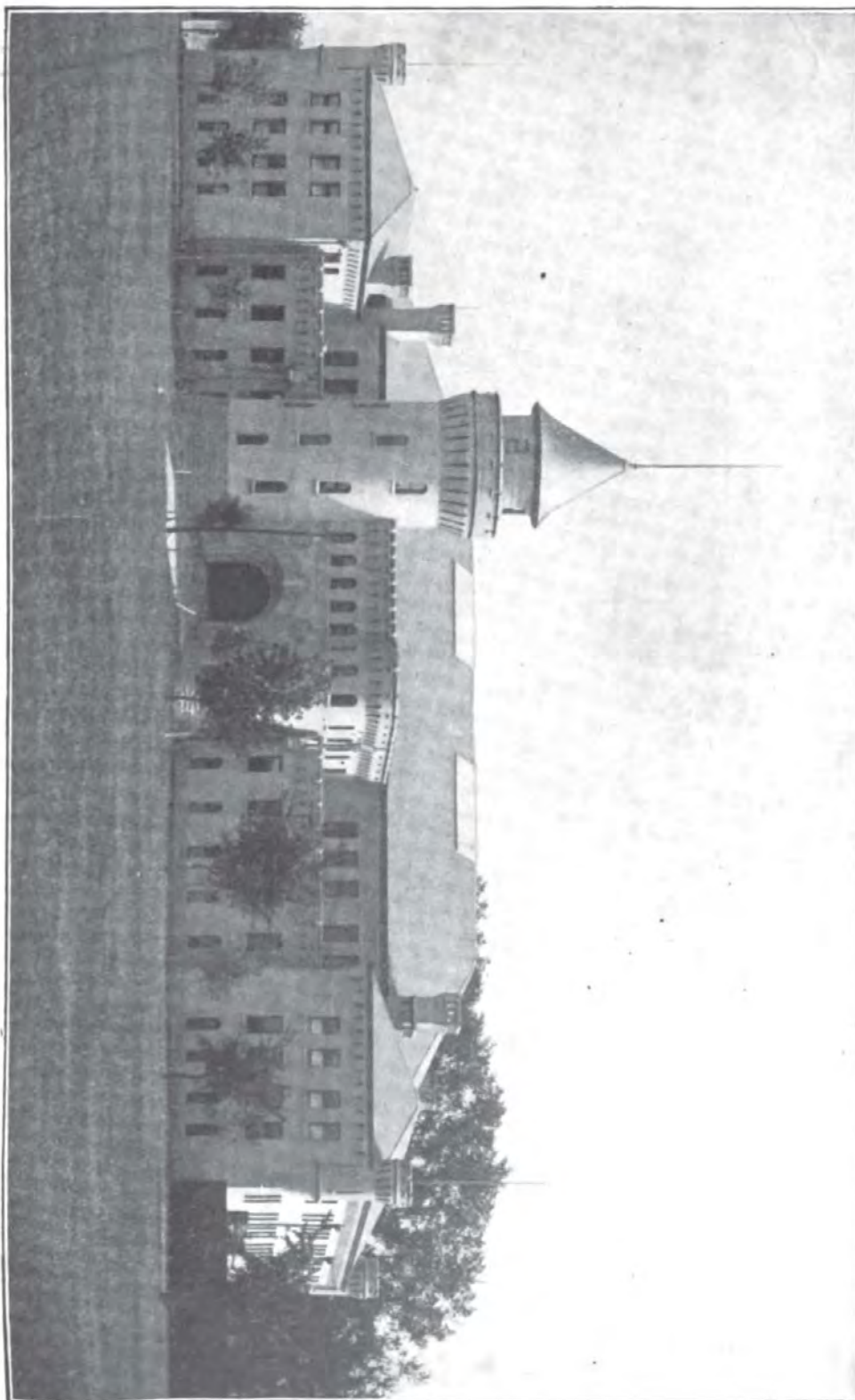

The HON. GREENLEAF CLARK, M. A., St. Paul.....	1904
President of the Board.	
CYRUS NORTHROP, LL. D., Minneapolis.....	<i>Ex-Officio</i>
The President of the University.	
The HON. SAMUEL R. VAN SANT, Winona.....	<i>Ex-Officio</i>
The Governor of the State.	
The HON. JOHN W. OLSEN, Albert Lea.....	<i>Ex-Officio</i>
The State Superintendent of Public Instruction.	
The HON. THEODORE SCHURMEIER, St. Paul.....	1904
The HON. STEPHEN MAHONEY, B. A., Minneapolis.....	1907
Secretary of the Board.	
The HON. O. C. STRICKLER, M. D., New Ulm.....	1907
The HON. JAMES T. WYMAN, Minneapolis.....	1907
The HON. ELMER E. ADAMS, B. A., Fergus Falls.....	1909
The HON. THOMAS WILSON, St. Paul.....	1909
The HON. WILLIAM M. LIGGETT, Benson.....	1909
The HON. A. E. RICE, Willmar.....	1909

The following is a list of the executive officers:

#### THE UNIVERSITY.

CYRUS NORTHROP, LL. D., *President.*  
 STEPHEN MAHONEY, B. A., *Purchasing Agent.*  
 E. BIRD JOHNSON, B. S., *Registrar.*  
 D. W. SFRAGUE, *Accountant.*

#### THE COLLEGES.

FREDERICK S. JONES, M. A., *Dean of the College of Engineering and the  
 Mechanic Arts.*  
 WILLIAM R. APPELBY, M. A., *Dean of the School of Mines.*  
 WILLIAM M. LIGGETT, *Dean and Purchasing Agent of the Department of Agri-  
 culture.*  
 WILLIAM S. PATTEE, LL. D., *Dean of the College of Law.*  
 PARKS RITCHIE, M. D., *Dean of the College of Medicine and Surgery.*  
 ALONZO P. WILLIAMSON, LL. M., M. D., *Dean of the College of Homeo-  
 pathic Medicine and Surgery.*  
 WILLIAM P. DICKINSON, D. D. S., *Dean of the College of Dentistry.*  
 FREDERICK J. WULLING, PH. G., *Dean of the College of Pharmacy.*  
 FREDERICK D. TUCKER, B. A., *Principal of the School of Agriculture.*

## LIBRARIES AND MUSEUMS.

WILLIAM WATTS FOLWELL, LL. D., *Librarian.*  
LETTIE M. CRAFTS, B. L., *Assistant Librarian.*  
INA FIRKINS, D. L., *Library Assistant.*  
ANNA L. GUTHRIE, B. A., *Library Assistant.*  
MARY S. MCINTYRE, B. S., *Librarian of School of Agriculture.*  
THOMAS G. LEE, M. D., *Librarian of Department of Medicine.*  
HUGH P. WILLIS, LL. M., *Librarian of the College of Law.*  
CHRISTOPHER W. HALL, M. A., *Curator, Geological Museum.*  
HENRY F. NACHTRIEB, B. A., *Curator of the Zoölogical Museum.*

---

ALLEN W. GUILD, *Superintendent of Buildings.*  
EDWIN A. CUZNER, *Superintendent of Grounds.*

## ADMISSION.

The admission to all of the colleges, save those of Medicine, is based upon the completion of a full four-year high school course. Students who have not had this preparation are given a chance to prove their fitness for admission by means of an examination covering an equivalent amount of preparation.

Admission to the Colleges of Medicine and Surgery and Homeopathic Medicine and Surgery is afforded to those who, in addition to the foregoing, have completed one full year of a recognized college course.

Admission to the College of Dentistry is based upon the completion of two years of a high school course and the demonstration of mechanical ability.

The College of Pharmacy requires a minimum of one full year in each of the following: English composition, Latin, physics, physiology or botany, algebra or geometry.

For admission to the School of Agriculture, see statement under that department.

## FEES.

For the College of Science, Literature and the Arts and the College of Agriculture residents of the State are charged an incidental fee of twenty dollars per year. Non-residents are charged double the fee required of residents.

For the College of Engineering and the Mechanic Arts and the School of Mines residents are charged sixty dollars per year. Non-residents are charged double the fee required of residents.



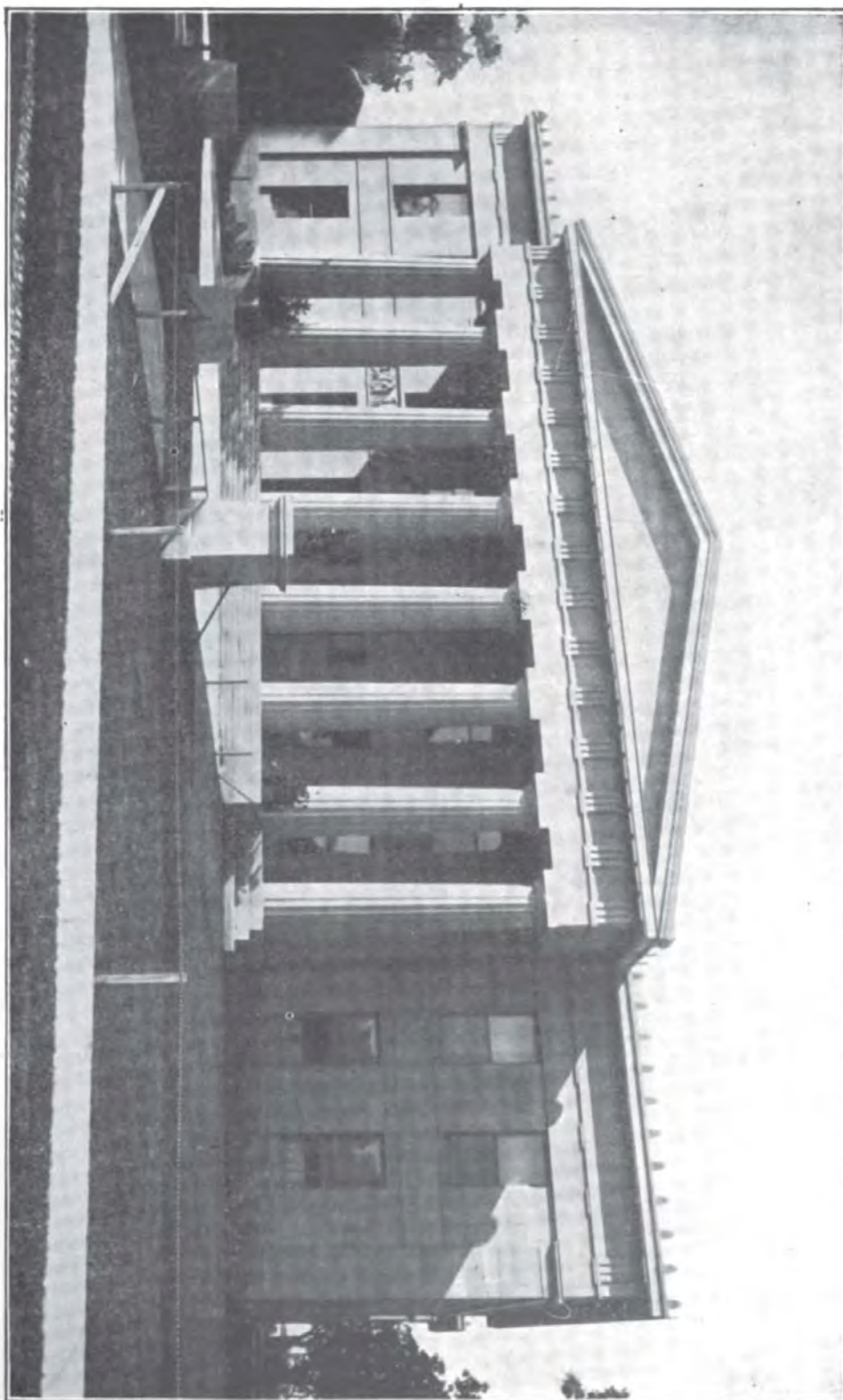

LIBRARY BUILDING.



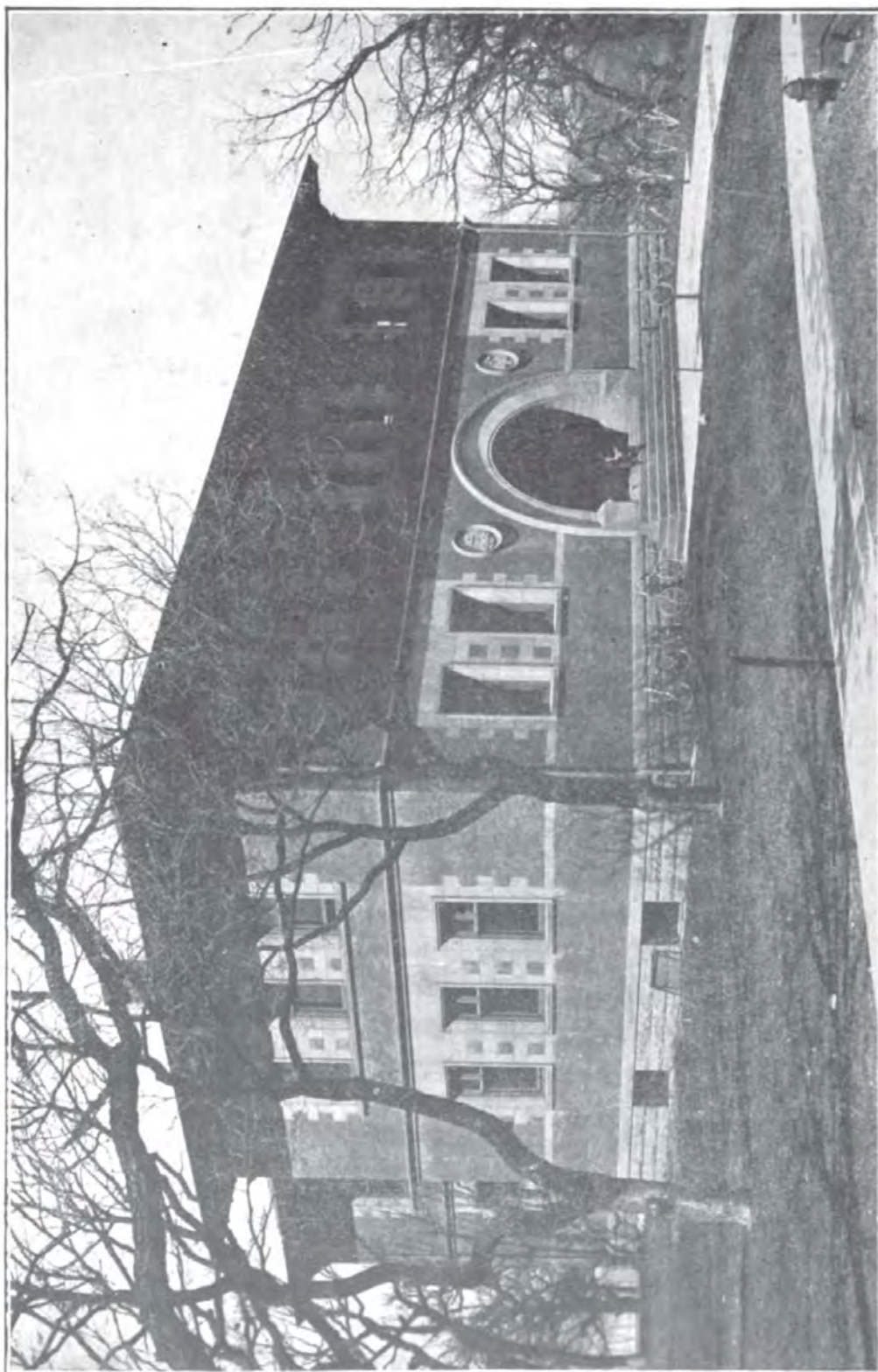

LAW BUILDING

In each of the above named Colleges there are small fees for laboratory work covering the actual cost of material used.

For the College of Law the fees are a matriculation fee of ten dollars, and an annual fee thereafter of sixty dollars.

For the College of Medicine and Surgery there is a level fee of one hundred dollars per year.

For the College of Homeopathic Medicine and Surgery there is a level fee of one hundred dollars for each of the first two years and eighty dollars for each of the last two years.

For the College of Dentistry there is a level fee of one hundred dollars per year.

For the College of Pharmacy the fee, for the full course, is one hundred and sixty-five dollars, and the course may be divided so as to be taken in two or three years.

### GROUNDS AND BUILDINGS.

The University grounds comprise about forty-five acres lying between University avenue and the River and between Eleventh and Eighteenth avenues southeast. The grounds command a fine view of the Falls and the city, but are sufficiently removed from the business center of the city to insure desirable quiet and retirement. The buildings upon the campus number twenty, and are valued at over \$730,000. A special clinical building for the use of the department of medicine, located in the southern part of the city, where there is an abundance of clinical material, is within easy reach of the University. The campus is valued at about \$350,000 and the equipment of the buildings at about \$275,000.

The State Experimental Farm, upon which are located the buildings of the experiment station and the department of agriculture, consist of over two hundred and fifty acres of very valuable land half way between the twin cities and within a thirty-minutes' ride of either city. The farm is valued at \$300,000, and the sub-stations located at Crookston and Grand Rapids at \$30,000 more. The buildings and equipment of the department of agriculture are valued at over \$300,000.

### LIBRARIES.

The following is a list of the libraries easily accessible to the University students:

Minneapolis—The University Libraries, 84,000 volumes; the Public Library, 125,000 volumes; the Minneapolis Bar Association, the Guaranty Loan Law and the New York Life Insurance Law Libraries, numbering a total of about 30,000 volumes, are open under certain restrictions to law students; the Minnesota Academy of Natural Sciences, 7,000 titles.

St. Paul—The State Historical Library, 70,000 volumes; the State Library, 35,000 volumes; Public Library, 55,000 volumes.

The Libraries of the University contain about eighty-four thousand bound volumes, besides about twenty-six thousand volumes of pamphlets, magazines and reports. About one hundred and twenty periodicals are received regularly by the library, not inclusive of technical magazines and newspapers.

Besides the general library of the University, there are a number of special libraries consisting mainly of books of reference and current periodicals relating to technical subjects in connection with the several departments in engineering, botany, animal biology, law and medicine.

The Law Library contains nearly all the English Reports, including those of Canada, from the earliest decisions down to the year 1900; nearly all the reports of the different states of the Union; all the reports of the United States Supreme Court, and all the Federal Court reports. It contains also the digests of these reports and an excellent selection of standard text-books and law dictionaries.

The Nelson Law Library is a rare collection of fifteen hundred volumes, donated to the University by the Honorable R. R. Nelson, of St. Paul, upon retirement from the Federal bench. It contains many old English reports, in addition to those already mentioned, and many ancient treatises upon common law.

A rare and unique addition to the Law Library has been secured by the donation of Judge Collins and former Attorney-General Childs turning over to the University all the Briefs and Paper-Books in the cases argued in the Supreme Court of Minnesota since 1888, making a fine collection of over five hundred bound volumes.

The Medical Library contains a large and well assorted collection of books, sets of journals, bound and unbound pamphlets, relating to all branches of medicine. All of the leading medical journals are on file in the reading room. The various laboratories have also reference libraries devoted to their special lines of work.

The library was greatly enriched by the bequest of the late Dean, Perry H. Millard, M. D., who bequeathed his entire private medical library to the department. This collection consists of several hundred volumes and pamphlets, including many rare and old medical works, sets of journals especially rich in surgical works.

## MUSEUMS.

The museums of the University contain material obtained from various sources arranged with special reference to its use for illustration. Among the more notable collections are the following:

(a) *In Geology and Mineralogy:* The Kunz collection of minerals; several suites of crystalline rocks; the Ward collection of casts; collections of the rocks, fossils, minerals and economic products of Minnesota; upwards of 9,000 entries gathered by the geological survey of the State; the Sardeson collection of paleozoic fossils of Minnesota, Wisconsin, Iowa and neigh-



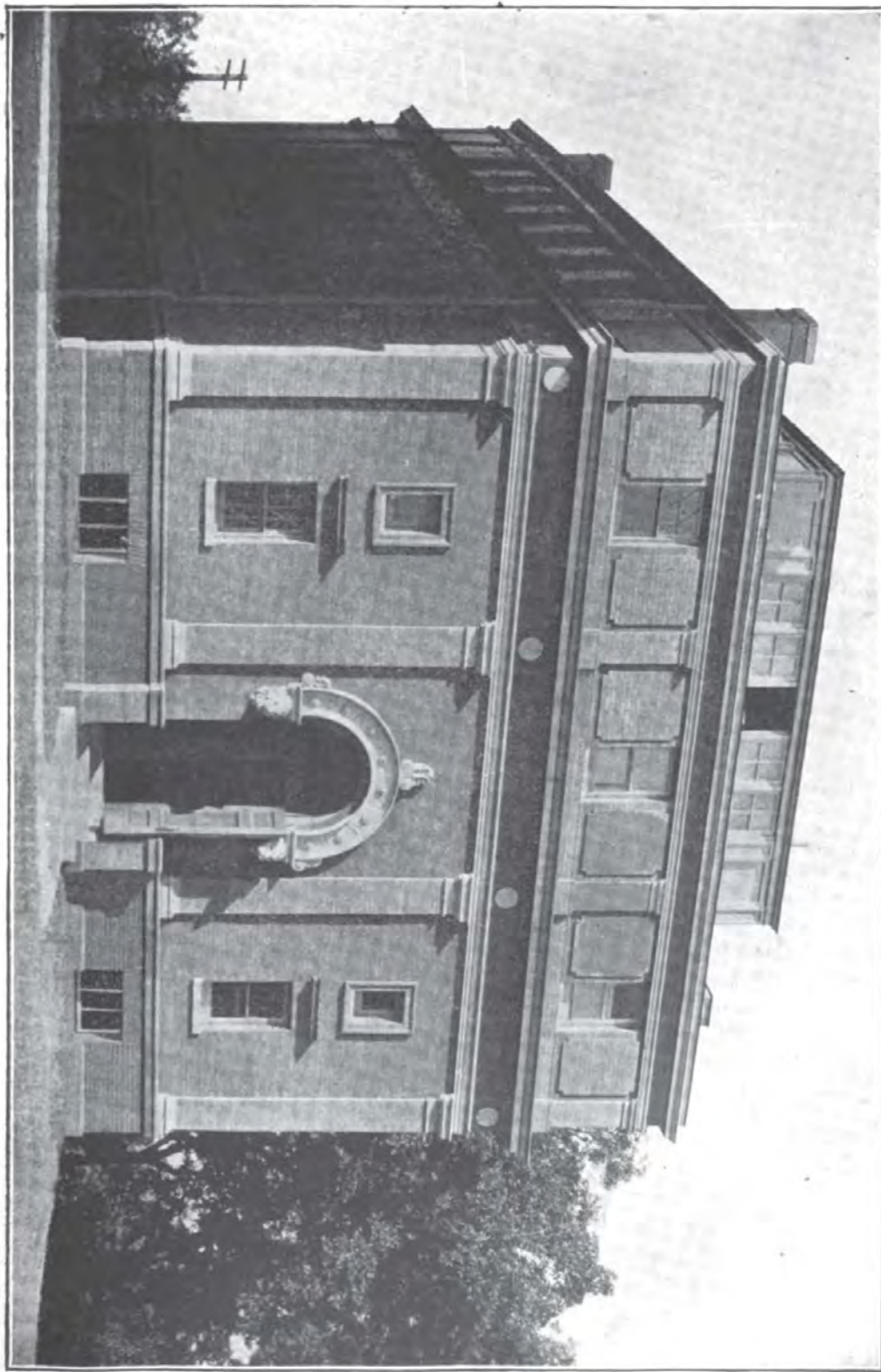

ANATOMICAL LIBRARY.

boring states, comprising 4,500 entries and more than 30,000 specimens; a series of thin sections of typical rocks and minerals largely representing Minnesota localities; a fine collection of crystals; 5,000 minerals and 3,000 specimens of economic minerals and crystalline rocks.

(b) *In Zoölogy*: All the material collected by the State Zoölogist; a collection of mounted Minnesota birds representing about one-third of the species found in the State; a number of the mammals of the State and a few from the more western states; a collection of fishes, molluscan shells, corals and other foreign material; Thomas S. Roberts and Franklin Benner collection of skins, nests and eggs of Minnesota birds. Other groups of animals are more or less numerously represented.

(c) *In Botany*: The general herbarium numbering about 250,000 specimens and comprising the series of plants collected by the State Botanist; an alcoholic collection of material for dissection; a collection of woods of Minnesota; a limited series of carboniferous and cretaceous fossil plants, including the Lesquereaux collection from the Minnesota River localities.

(d) *The Museum of Technology*: The collection embraces fuel, ores, furnace products, textile materials, both raw and manufactured, dye-woods and other materials used in dyeing; specimens illustrating the bleaching and printing of cotton, linen and woollen goods, earthenware and pottery.

(e) *The Classical Museum*: Consists of material illustrating classical geography, topography, chronology, mythology, archaeology, mainly plans and charts, casts, pictorial illustrations, fac-similes of manuscripts and inscriptions.

(f) *In English*: A few fac-similes of manuscripts, plates that may serve for the purpose of archæological instruction, publications of texts, reprints of blackletter books and of original editions, photographs and portraits have been gathered.

(g) *Civil Engineering*: Contains samples of road material, typical of the various localities of the State; leading materials used in street paving, such as granite, trap rock, brick and asphaltum. A set of standard sections of steel and wrought iron.

(h) *Mechanical Engineering*: The collection consists of models of mechanical motions especially relating to the work in kinematics; sectioned apparatus, such as injectors, water meters and steam separators; various collections of drop forgings in iron, steel and copper; miscellaneous samples of commercial work representing the product of special machines; groups of standard nuts, bolts and screws; samples of belting, ropes, steel and iron cables, rawhide gears, and other material.

(i) *Electrical Engineering Museum*: This museum contains a growing collection of samples furnished by various manufacturers and dealers for demonstrating the merits of different products and for illustrating modern practice; an excellent collection showing the development of electrical instruments, lightning arresters, switches, primary and secondary batteries, early forms of dynamos and motors, lighting apparatus and various indus-



trial applications of electricity; also a collection of samples from repair shops and elsewhere, illustrating the effects of wear, accidents and abuse.

### ASTRONOMICAL OBSERVATORY.

The students' astronomical observatory contains a ten and one-half inch combined, visual, photographic and spectroscopic refracting telescope, constructed by Warner Swasey and Brashear; a photographic measuring machine by Repsold; a spectrometer by Brashear; a three-inch transit circle and chronograph by Fauth; a Howard astronomical clock.

### GYMNASIUM.

The gymnasium is well equipped with a variety of gymnastic appliances. The object of the gymnasium is to provide all of the students of the University opportunity for exercise to build up their general health. It also provides special training to correct physical defects and functional derangements. The gymnasium is in charge of a professional medical director and assistant and the training is under their direct supervision. A thorough physical examination is offered each student immediately before and after the gymnasium course; a record is made of the same. The examination of these records shows a marked improvement in the standard of health of the average student during his college course. The gymnasium is open at all times to all young men in the University who are free to use the apparatus and to pursue a course of physical training under the direct supervision of the director and his assistant.

### THE UNIVERSITY YEAR.

The University year covers a period of thirty-eight weeks beginning on the Tuesday before the first Thursday in September, and is divided into nineteen-week semesters. Commencement day comes on the first Thursday in June.

### STUDENTS' SOCIETIES.

*Religious*—There are four religious societies in the University, the Students' Christian Association, the Young Men's Christian Association, the Young Women's Christian Association and the University Catholic Association.

*Literary*—There are numerous literary societies in the University, and every part of the field of literary endeavor is covered by some society, thus affording opportunity for the expression of the natural bent of each and every student.

*Philosophical, Scientific and General*—There are numerous societies covering the fields indicated, which serve to encourage a broad and liberal culture outside of the distinct lines of work required by the curriculum, and in many cases in lines suggested by the curriculum, but in advance of work that is done in class.

### PUBLICATIONS.

*The University Bulletins* are published regularly during the University year and will be sent free to any address upon application. Each bulletin deals with a particular college or department.

*The Alumni Weekly* is published weekly throughout the University year in the interest of the alumni of the University.

*The Minnesota Daily* is published five times per week during the University year by students of the University.

*The Gopher* is a book published yearly by the junior class of the University.

*The Students' Hand Book* is published by the Y. M. and Y. W. C. A., and is intended to furnish the students useful information in a convenient form.

In addition to the above there are the publications of the geological and natural history survey and the Experiment station, which, while not directly University publications, are issued by University professors and are closely related to University lines of work.

### CONTROL OF ATHLETICS.

The athletic sports of the University are under the supervision of a Board of Control made up of eleven members; two are members of the faculty, two are alumni and seven are students. This board has general supervision of all matters connected with athletic contests; they pass upon the eligibility of players, investigate charges of misconduct and arrange the schedule of games. It is the purpose of this board to foster a spirit in favor of fairness and honesty in all athletic contests.

### SCHOLARSHIPS.

It is the policy of the University to establish scholarships in the different departments where extra help is needed for instruction, under regulations somewhat as follows:

1. The appointments are made by the executive committee of the Board of Regents, upon the recommendation of the department in which the appointment is desired, after approval by the general faculty.
2. Recipients of scholarships may be either graduate or undergraduate students.

3. The scholarships are not intended as gifts or benefactions from the State to the recipients, but as provisions under which services may be rendered the University.

4. It is understood that these services are of a nature which shall assist the holder of a scholarship to attain the mastery of some line of work in the department to which he is appointed.

#### PRIZES.

Through the generosity of friends of the University, the University is enabled to offer several hundred dollars, in the way of prizes, to encourage literary endeavor among the students.

#### EXPENSES OF YOUNG MEN.

In past years a considerable number of students have kept strict accounts of their expenses, and the following statement shows fairly the possibilities as to expenses for a year's work at the University:

Class and society dues.....	\$6.00	\$8.25	
Room rent (9 months).....	36.25		
Board (39 weeks).....	85.05	208.75	\$175.00
Laundry .....	9.95		
Books and stationery.....	13.95	32.51	30.00
Street car fare.....	3.80	4.95	
Clothing .....	20.80	74.25	50.00
Benevolence, including amusements.....	17.35	24.90	
Miscellaneous .....	24.35	27.23	
Railroad fare.....		16.25	30.00
Total expenses .....	\$217.50	\$397.09	\$295.00
Saved during summer.....	\$35.00		
Earned during the year.....	237.75	272.09	265.00
Expenses .....	272.75		
	217.50		
Balance over expenses.....	\$55.25		
Balance .....		\$125.00	\$20.00

This table does not represent the fees to be paid by students, and students who are planning to attend the University should take that into account.

The students represented in the above statements are fairly representative; they were neither extravagant nor did they deny themselves unduly to get along. Board could have been obtained at a rate cheaper than was paid in any of the above cases.

#### EXPENSES OF YOUNG WOMEN.

Rent .....		\$40.75	\$58.00
Board, light, laundry.....	\$75.21	52.42	188.00
Fuel .....		7.25	
Railroad fare and cartage.....		27.80	30.22
Street car fare.....	9.32	5.85	6.00
Stationery .....	2.18	8.97	
Amusements and membership dues.....	7.50	10.56	20.19
Personals and clothing.....	32.63	72.51	67.59
Books, fees and incidentals.....	23.26	18.94	35.00
Totals .....	\$150.08	\$240.05	\$355.00

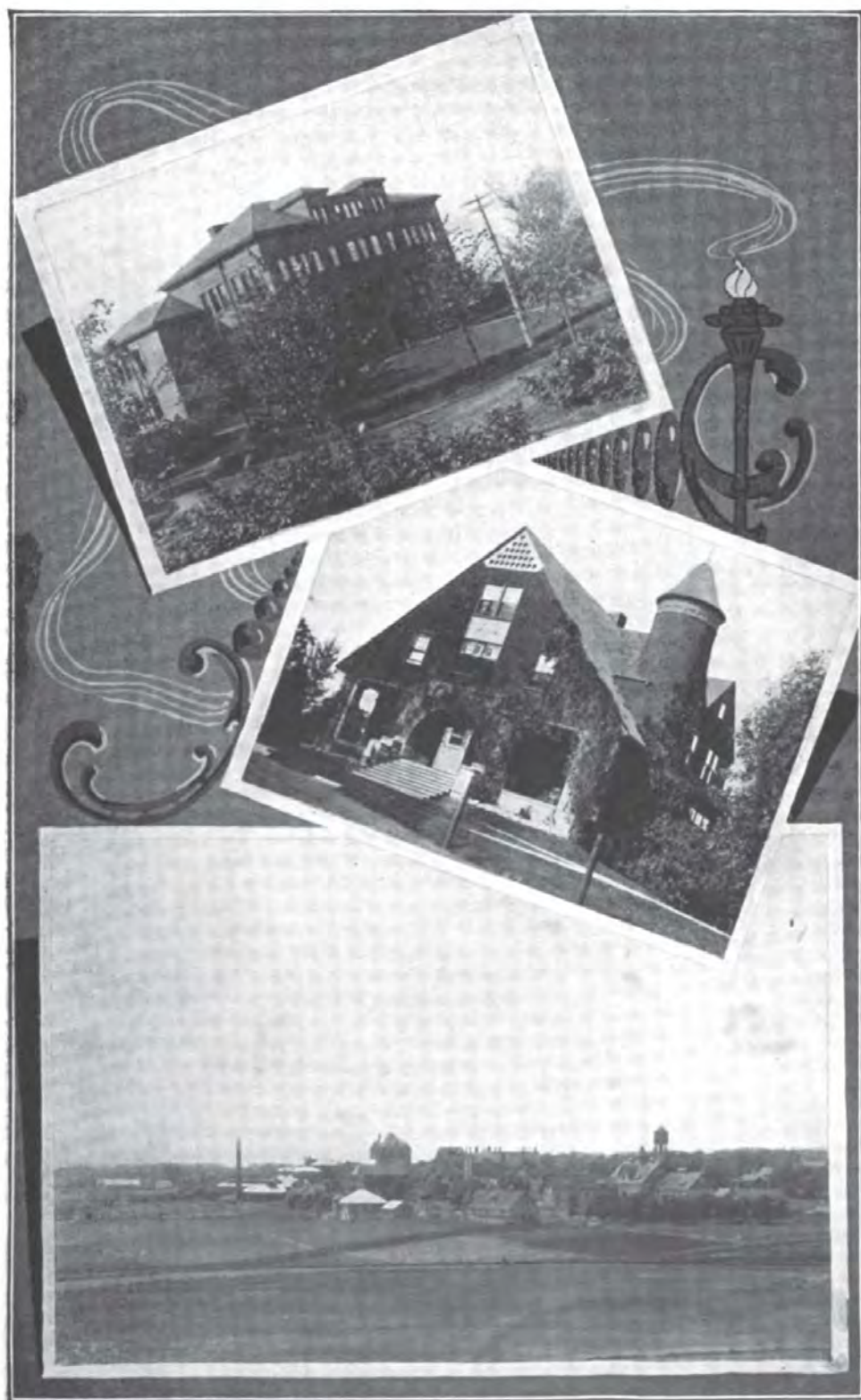

*Drill Hall.*      *General View of Buildings.*      *Home Building.*  
**UNIVERSITY AGRICULTURAL EXPERIMENT STATION.**





*Meat House*

*Main Barn,*

UNIVERSITY AGRICULTURAL EXPERIMENT STATION.



## ATTENDANCE.

	1890-91	1890-91	1896-96	1900-01	1902-08
The college of science, literature and the arts.	209	519	819	1 098	1,202
The college of engineering and the mechanic arts	1	146	191	265	885
The school of mines.....				86	112
The department of agriculture.....		117	854	544	844
The college of law.....		176	870	468	478
The college of medicine and surgery.....		189	244	830	806
The college of homeopathic medicine and surgery		15	81	27	17
The college of dentistry.....		86	140	108	141
The college of pharmacy.....			83	70	60
The University section of the summer school for teachers, less duplicates.....			294	290	820
Graduate students.....	1	48	137	182	145
Total, excluding duplicates.....	271	1,188	2,467	8,418	8,755

## AGRICULTURAL DEPARTMENT.

The Department of Agriculture of the University of Minnesota is located on University Farm, midway between St. Paul and Minneapolis. The buildings occupy a beautiful elevation of land adjoining the state fair grounds and overlooking the two cities.

This department consists of several sub-organizations: The College of Agriculture, the School of Agriculture, the Dairy School, the Short Course for Farmers and the Experiment Station.

Agricultural education has been the crying need of our rural population for many years, and, although there has been a great advance in this line of education, there is yet need of systems and facilities whereby a greater percentage of the farmers' sons and daughters of our country may obtain an education along the lines of their chosen vocation. Minnesota took the first really successful steps toward establishing courses of study suited to the needs of the youth of the farm.

In 1888, one year after the establishment of the Agricultural Experiment Station, a course of study was offered in the School of Agriculture, and during that year forty-seven young men availed themselves of this opportunity. Previous to this time in this great agricultural State, with a population of over a million of inhabitants, of which more than fifty per cent were living in rural districts, there was not one student pursuing an agricultural education.

It is gratifying to note the rapidly spreading interest shown in the agricultural school. During the school year 1902-1903 there were 481 students enrolled in the regular course, which, when taken with the population of the rural districts of the State, shows that one person in about every five hundred is obtaining an agricultural education. This ratio is constantly growing narrower. The influence of this one-fifth of one per cent can hardly

be overestimated. The training which the students get at such a school, both technical and practical, gives them the ability to study the every day problems of farm management and operations, and they are better able to cope with adverse conditions of soil and climate, and to breed, rear, feed and manage live stock.

The social life of the school is under close supervision and does much to relieve the irksomeness of school life. Many ideas are formed of the social side of life which in after years aid greatly in relieving the drudgery of farm life. Literary societies organized and maintained by the students develop assurance and ease when appearing before an audience. The co-educational feature can by no means be overestimated. In the fall of 1897 young women were admitted to the school on the same terms as the young men, and, besides the high school studies, which are taken in common, they take up work in the special lines of cooking, sewing, laundering and home making.

The trend of instruction in all divisions is to bring the theoretical and practical into closer relations and to show the reasons for and the most expedient methods of doing things.

The college course in agriculture, which was established at the time of the Morrill land grant, was reorganized in 1890 and made a thorough collegiate course. This course supplements the agricultural school course and graduates students with the degree of B. Agr.

The Dairy School was organized in 1892 to give instruction in the theory and practice of factory butter and cheese making. This school has met with marked success, and is highly thought of throughout the State.

In 1901 a short course for farmers was organized. It is offered to farmers of mature years and others who are not able to avail themselves of the advantages of the regular school course. The students in this course are given an eight weeks' term of lectures covering the practical features of work given in the School of Agriculture.

The Agricultural Experiment Station of the University of Minnesota is devoted to the discovery of facts and processes useful to the farmers of the State, and to widely disseminate knowledge of improvements in agriculture. This station was established in 1897 under laws enacted by the state and national governments. It is supported in part by funds supplied through the University by the national congress, and in part by funds appropriated by the state legislature. It has also a small income from sales of products. It has published annual reports since 1892, seventy-six general bulletins, fourteen press bulletins, and twelve class bulletins.

The work of experiment stations embraces a wide range of agricultural subjects included under the headings of agriculture, horticulture, forestry, animal husbandry, dairying, agricultural chemistry, entomology and veterinary science.

Bulletins giving the results of experiments are published in editions of 12,000 copies. These are sent free to all farmers in the State who ask to have their names placed on the station mailing list, and the postoffice department carries them free under the director's franking privilege.

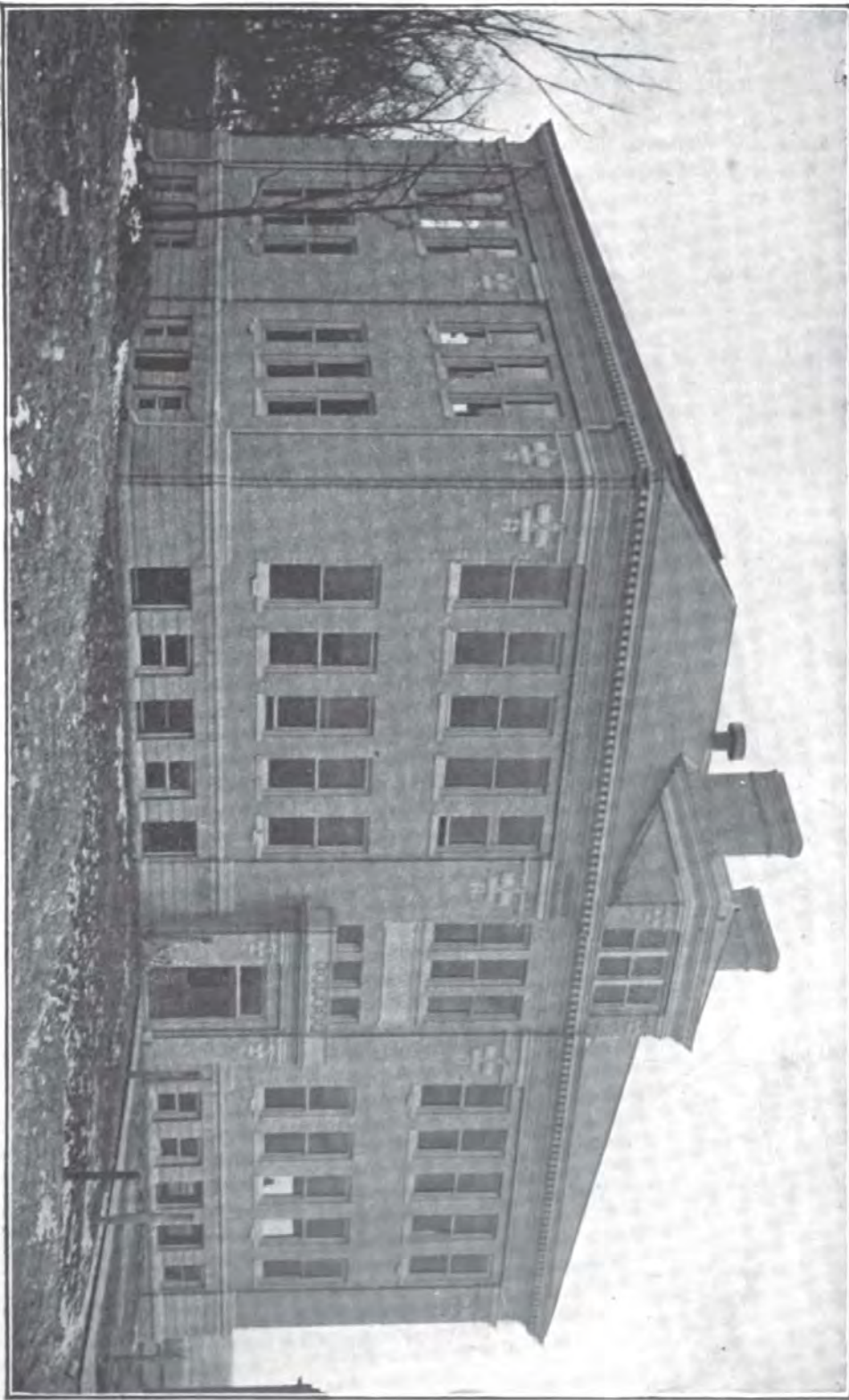

**AGRICULTURAL CHEMISTRY BUILDING.**

## THE GROWTH OF THE DEPARTMENT OF AGRICULTURE.

The following tabular statement shows the annual growth of the School of Agriculture, the College of Agriculture, the Dairy School and the Farmers' Short Course:

	1888 1889	1889 1890	1890 1891	1891 1892	1892 1893	1893 1894	1894 1895	1895 1896	1896 1897	1897 1898	1898 1899	1899 1900	1900 1901	1901 1902	1902 1903
School of Agriculture—															
Young Men.....	47	78	104	101	114	144	204	228	265	272	258	327	301	328	358
Young Women.....							59	46	70	87	60	80	66	122	128
Total .....	47	78	104	101	114	144	263	269	335	359	318	407	367	450	481
College of Agriculture....			5	8	7	7	9	10	14	28	21	28	27	21	17
Dairy School.....				28	80	59	90	97	91	88	75	78	101	114	82
Farmers' Short Course....													24	88	57
Grand Total.....	47	78	109	132	151	200	362	365	440	415	409	508	539	618	639



## STATE NORMAL SCHOOLS.

---

The normal school system of the State was inaugurated by the legislature of 1858, making provision for the organization of three schools, upon donations from localities desiring the schools, of five thousand dollars from each locality. Under this law schools were established at Winona, Mankato and St. Cloud; and in 1885 a fourth school was located at Moorhead; the fifth school opened at Duluth September, 1902.

The total enrollment in normal classes for 1902 was 2,142.

The normal schools give scholastic and professional training to those who aspire to become teachers in the elementary schools of the State, and stand in relations of closest contact and sympathy with the rural schools. The majority of the students enter direct from the rural schools, and a large proportion support themselves by alternately teaching in the rural schools and attending the normal schools as means and circumstances permit. Thus they bring from their experience as actual teachers a devotion and zeal for professional studies which few other students possess, and in turn carry back to their teaching in rural schools a better preparation, newer methods, higher ideals and greater skill in their chosen work.

The normal department embraces the following courses of study:

*An Elementary Course of Three Years*, designed to fit teachers for work in common and lower grade schools.

*An Advanced Course of Five Years*, which gives the preparation needed by teachers of higher as well as lower grades.

*A Professional Course of One or Two Years*, for students who are graduates of approved high schools.

*A Kindergarten Training Course of Two Years*, for students who are graduates of high schools, and who desire to equip themselves especially for kindergarten or first primary work.

### WINONA STATE NORMAL SCHOOL.

Under the provisions of the act of the legislature of 1858 the normal school at Winona opened in September, 1860, with an appropriation of \$1,500, in a building furnished by the city of Winona. The first faculty consisted of the principal and one assistant. The school was continued during one year and part of a second, when, on account of lack of funds, it was closed. In 1864 the appropriations were renewed, and since that date the school has carried on its work without interruption. Until 1869 it continued to occupy a building furnished by the city, when it moved into the



STATE NORMAL SCHOOL, WINONA, MINN.



new building erected by the State, at a cost of \$134,000 for building and grounds. Of this amount the citizens of Winona donated \$32,450. Between 1881 and 1891 additional sums amounting to \$25,000 were appropriated for the improvements of building and grounds, and in 1893 and 1895 \$62,000 more were provided by the legislature for additions to the building which nearly doubled its original capacity. The cost of the building and its furnishings together with the grounds has now reached \$225,000.

Appropriations for current expenses have been made as follows: Under the act of 1858 the State provided \$5,000. Annual appropriations began in 1860 with \$1,500. In 1877 a permanent annual appropriation of \$12,000 was made. This was increased to \$18,000 in 1885. Since the last date mentioned standing annual appropriations have been increased from time to time until they now amount to \$24,000.

For more than forty years the state normal school at Winona has been engaged in the work which its founders set for it, "to educate and prepare teachers for teaching in the common schools of this State." During the earlier days of its history its students came almost entirely from the rural districts, and as late as the seventies it was not unusual for students, after graduating from the normal school, to finish their education at the high school. This procedure has since been so far changed that a large majority of the students admitted are graduates of high schools. The course of study from 1864 to 1878 required nominally two years for completion, but the reports show that in 1868 a "majority had completed their course in less than the prescribed time." Ten years later, in 1878, an important advance step was taken when an Elementary Course of three years and an Advanced Course of four years were organized. In 1895 the Advanced Course was extended to five years and an additional year added to the graduate course leading to the advanced diploma. A large proportion of the students of the school now pursue the longer courses.

Of the more than 10,000 students who have attended the school for a longer or shorter time a large majority have become teachers. The graduates, who now number 2,200, are teaching in nearly every county in the State and in several other states. Their average term of service has been between six and seven years, and their success has generally been most gratifying and encouraging. The yearly demand for teachers who have received their training in the school is much larger than can be supplied.

Illustrative and industrial drawing, constructive work of many kinds, and manual training have been important features of its work and have done much to promote general efficiency on the part of its students. An increasing use of inductive and laboratory methods in the sciences and of thought and purpose methods in all subjects has gradually lessened the tendency towards dogmatic and mechanical teaching and opened the way for more suggestive and vital methods of instruction. The movement has been through teaching as a science towards teaching as the art of arts.

The courses of study have been organized to furnish a graded and harmonious system from the kindergarten to the graduate work. The importance of having all grades of elementary and secondary work in the same

institution with graduate work can hardly be overestimated. Daily contact between pupils of many grades is conducive not only to intellectual vigor, but also to social sympathy and moral integrity which are so difficult to secure in school life.

The following have been principals and presidents for the terms mentioned:

John Ogden.....	1860—1862
Wm. F. Phelps.....	1864—1876
Charles A. Morey.....	1876—1879
Irwin Shepard.....	1879—1898
Jesse F. Millspaugh.....	1899 (still serving)

#### THE NORMAL SCHOOL AT MANKATO.

In 1866 the city of Mankato offered the State the donation specified in the act of 1858, and the legislature appropriated the sum of \$5,000, as provided in that act.

The school was opened in the basement of the M. E. church, September 1, 1868, with Geo. M. Gage as principal. In October it was moved to the second story of a store, corner of Front and Main streets, but the state building was so nearly completed that the school began to occupy it in April, 1870—about one month before the first class was graduated. Mr. Gage resigned in June, 1872, and was succeeded by Miss J. A. Sears, who served as principal one year. D. C. John served as principal from 1873 until 1880, when he resigned to become president of Hamline University. In May of that year Prof. Edward Searing became his successor, and continued as president with marked success until his death, October 22, 1898. He was succeeded January 1, 1899, by Charles H. Cooper.

The enrollment the past year was 649. Total number of graduates since opening of school is 1,402.

#### THE NORMAL SCHOOL AT ST. CLOUD.

After the legislature in 1866 offered the third normal school to St. Cloud the citizens started a subscription which in 1869 amounted to \$5,000 in cash. The Stearns House, built for a hotel, was purchased, with six acres of land, for \$3,000. The site is on the west bank of the Mississippi, seventy-five feet above the river; it is level and adorned with primitive oaks. The grounds are enlarged by the donation of one lot and the purchase of several, paid for by the citizens, adding to the value of the property about \$350. The building was repaired and furnished at a cost of \$3,281, and the school was opened in September, 1869, with Ira Moore as principal. The enrollment the first year was 125, and the appropriation for current expenses was \$3,000. Mr. Moore resigned in 1875, and D. L. Kiehle was appointed to the principalship. In August, 1881, upon his appointment as superintendent of public instruction, Mr. Kiehle resigned, and the vacancy was filled by the appoint-



**STATE NORMAL SCHOOL, MANKATO, MINN**

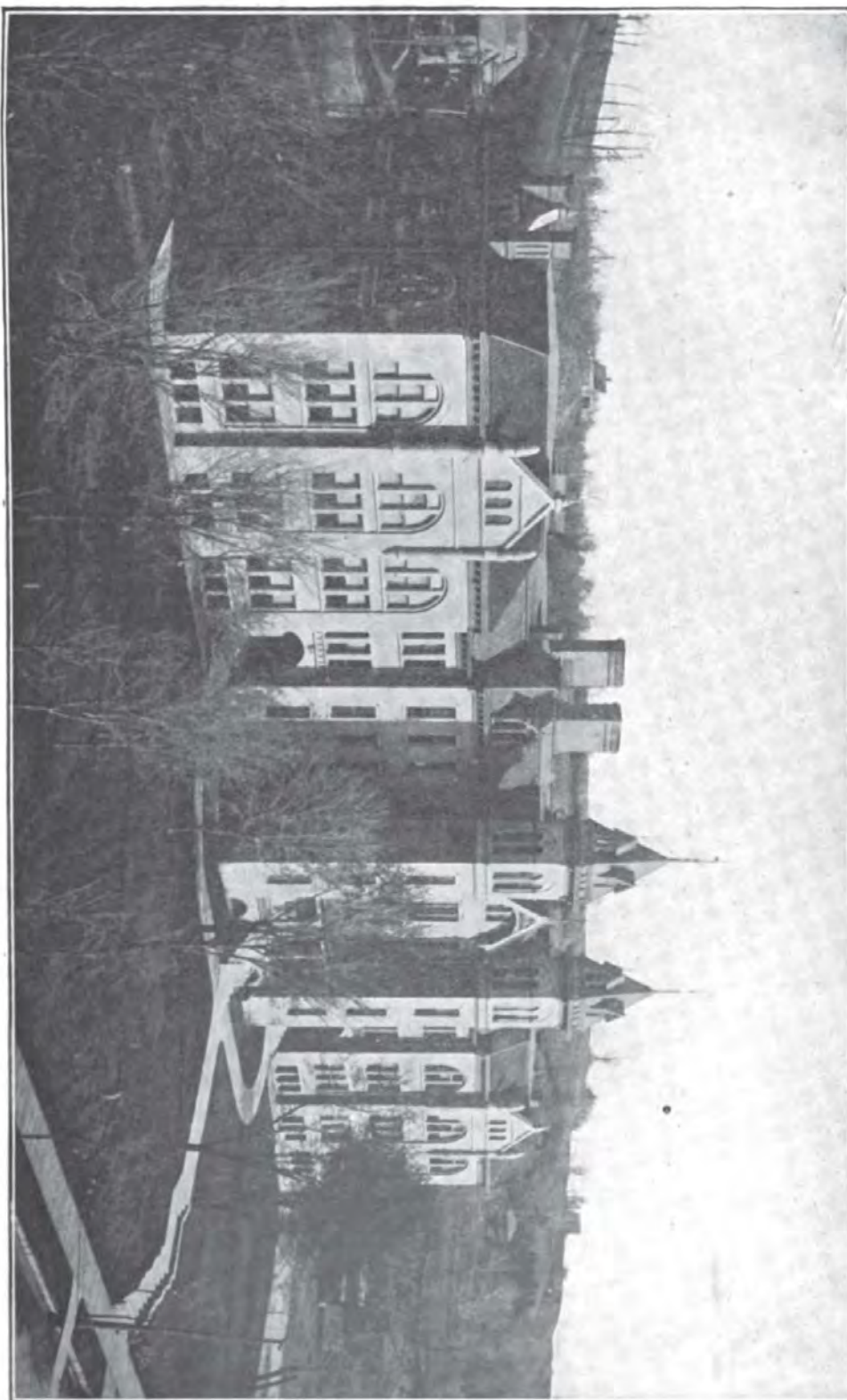

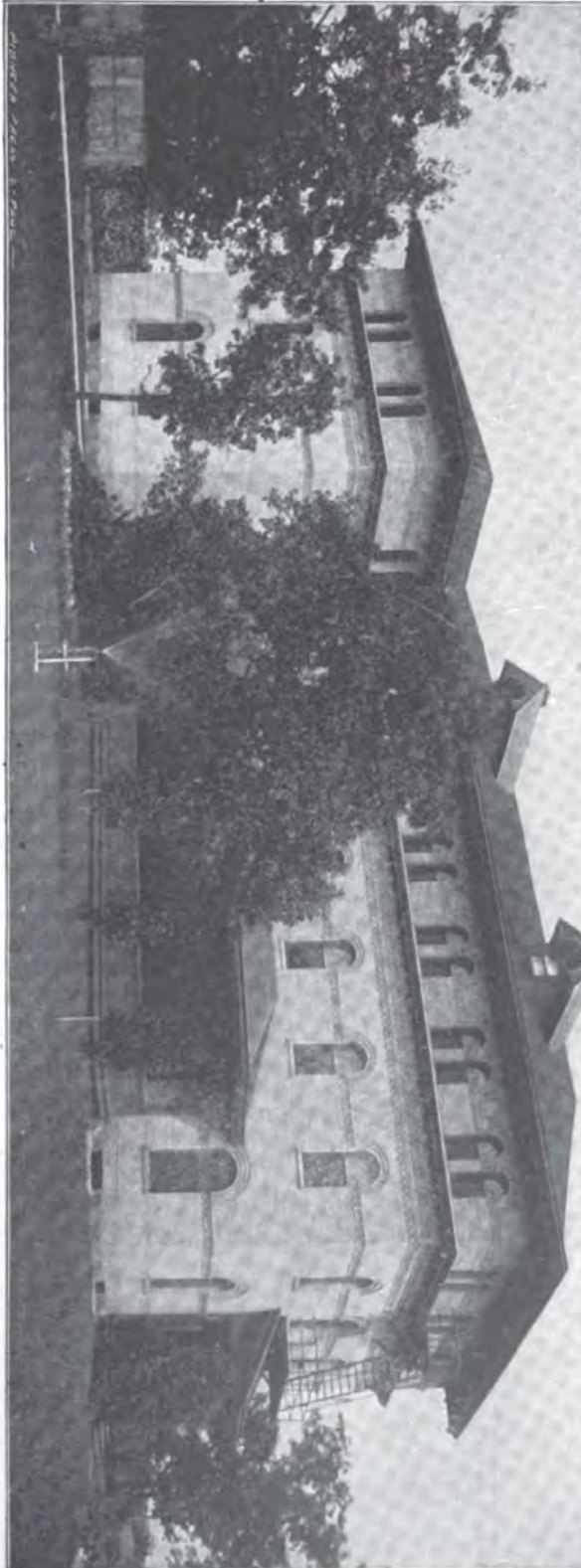

*Library.*

*Ladies' Home.*  
MINNESOTA STATE NORMAL SCHOOL.  
ST. CLOUD.

*Gymnasium.*



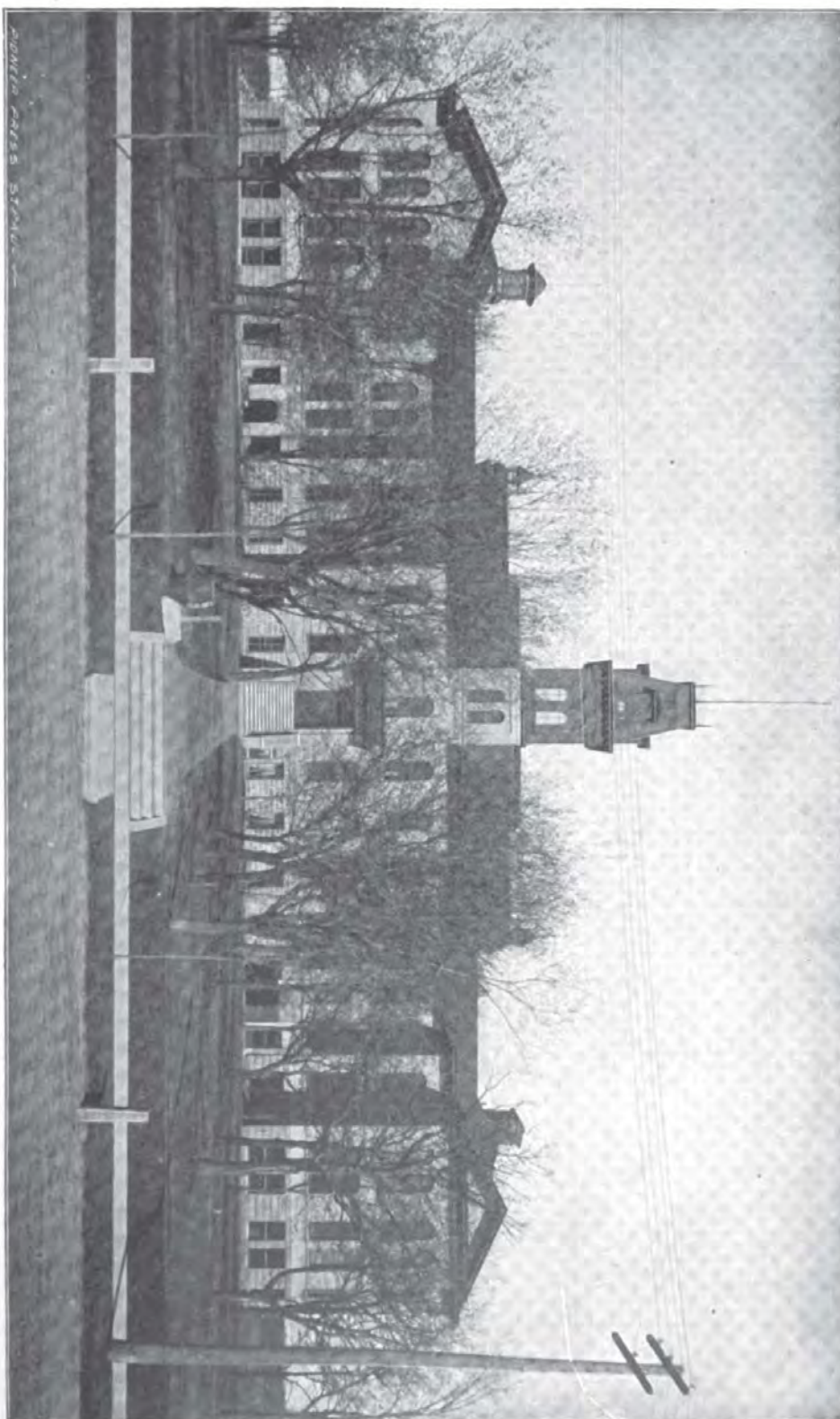

MINNESOTA STATE NORMAL SCHOOL.  
ST. CLOUD.

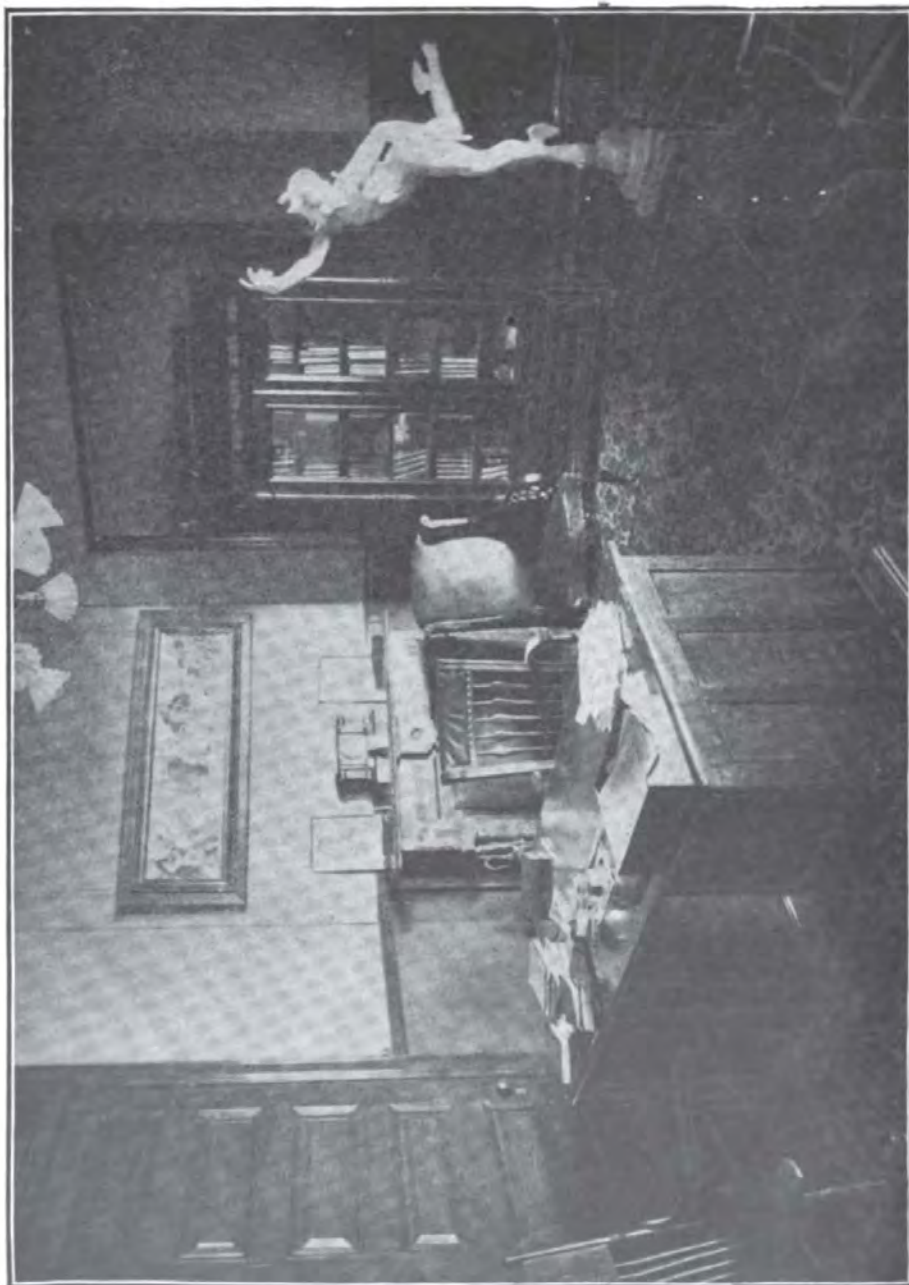

MINNESOTA STATE, NORMAL SCHOOL.  
MOORHEAD.

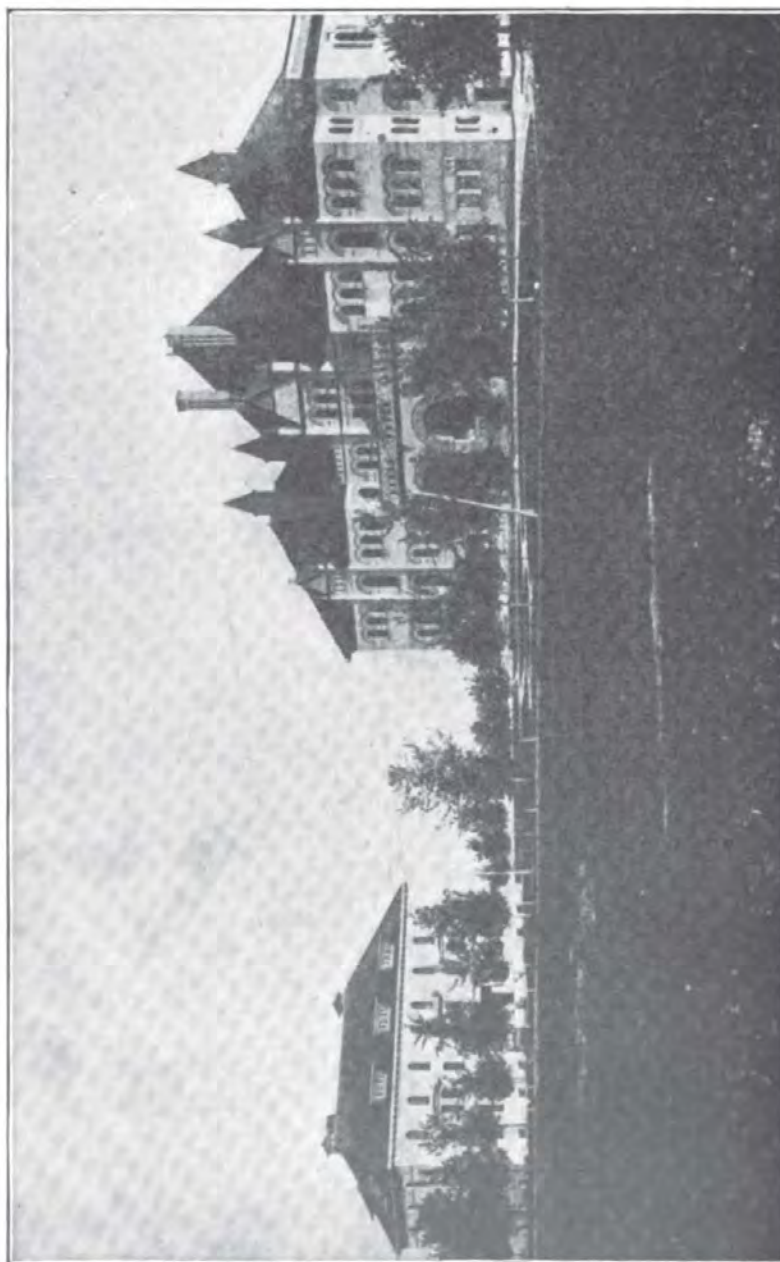

MINNESOTA STATE NORMAL SCHOOL.

MOORHEAD.



ment of Jerome Allen, who was succeeded, upon his resignation in 1884, by Thomas J. Gray, who closed his connection with the school in 1890. Joseph Carhart became president in 1890, and was succeeded in 1895 by Geo. R. Kleeberger. The present principal is W. A. Shoemaker.

The total number graduated from the school up to 1902 is 1,230.

#### THE NORMAL SCHOOL AT MOORHEAD.

The first three normal schools of Minnesota were located in the southeastern quarter of the State; hence the legislature of 1885 located a fourth normal school at Moorhead, provided that the citizens of the town would donate a suitable location for the building. The site, a beautiful tract of six acres, is the gift of Hon. S. G. Comstock.

The legislature of 1887 appropriated \$60,000 for a building and \$5,000 for running expenses. The building was commenced in the summer of 1887 and completed in the early autumn of 1888. It is one hundred and eighty feet in length by seventy feet in width, built of brick and stone, heated, ventilated and lighted by the most approved methods, and is the most commodious and handsome structure in the Northwest. The legislature of 1889 appropriated \$9,500 additional for improving the grounds and heating plant.

The school was opened August 29, 1888, with a membership of forty-two, of whom thirty-two were enrolled the second year. The total enrollment for 1902 was 404. The present principal is Frank A. Weld.

#### THE STATE NORMAL SCHOOL AT DULUTH.

This school was established by an act of the legislature in 1895. The act establishing the school contained the provision that six acres of land should be donated by the city of Duluth, and that no money should be expended for buildings prior to 1896. The provisions of this act relative to the land were subsequently complied with when the city of Duluth donated six acres of land lying between Twenty-second and Twenty-third avenues East and immediately north of Fifth street in the city of Duluth. In 1897 the legislature appropriated \$5,000 to be used in the construction of the basement. No further appropriations were made for the school until 1899, when the legislature voted \$37,500 for each of the years 1900 and 1901, to be used in the construction and completion of the building. In February of 1901 the building, which was then well along toward completion, was almost completely destroyed by fire. Fortunately it was well covered by insurance and it was possible to begin rebuilding at once without further aid from the legislature.

It was expected that the school would be able to open in the fall of 1901. The normal board had elected E. W. Bohannon president at a meeting in April of that year, but unforeseen delays in the completion of the

building made it impossible to begin at that time. The building was not ready for occupancy until the fall of 1902. The school was opened for the first time September 2d with an enrollment in the normal department of more than a hundred students. This number has since increased to one hundred and twenty-six. The enrollment in the training department numbers approximately one hundred. The present number of the members of the faculty and president is eleven, three of whom are in the training department and eight in the normal department.

**COST OF THE NORMAL SCHOOL BUILDING AT DULUTH, INCLUDING  
SITE, HEATING PLANT, APPARATUS, FURNITURE AND  
EQUIPMENT GENERALLY.**

Site, donated by the city of Duluth.....	\$5,000
Appropriation, 1897, completion of foundation and basement.....	5,000
Appropriation, 1899 .....	75,000
Appropriation, 1901, heating plant.....	7,500
Appropriation, 1901, electric light and gas equipment.....	1,000
Appropriation, 1901, furniture and equipment.....	4,000
Appropriation, 1901, water and sewerage connections.....	1,000
Appropriation, 1901, shades and fixtures.....	500
Appropriation, 1901, laboratories .....	1,500
Appropriation, 1901, slate blackboards.....	1,200
Appropriation, 1901, grading and sidewalks.....	1,000
Appropriation, completion of basement.....	800
<b>Total .....</b>	<b>\$103,500</b>



STATE NORMAL SCHOOL, DULUTH, MINN.

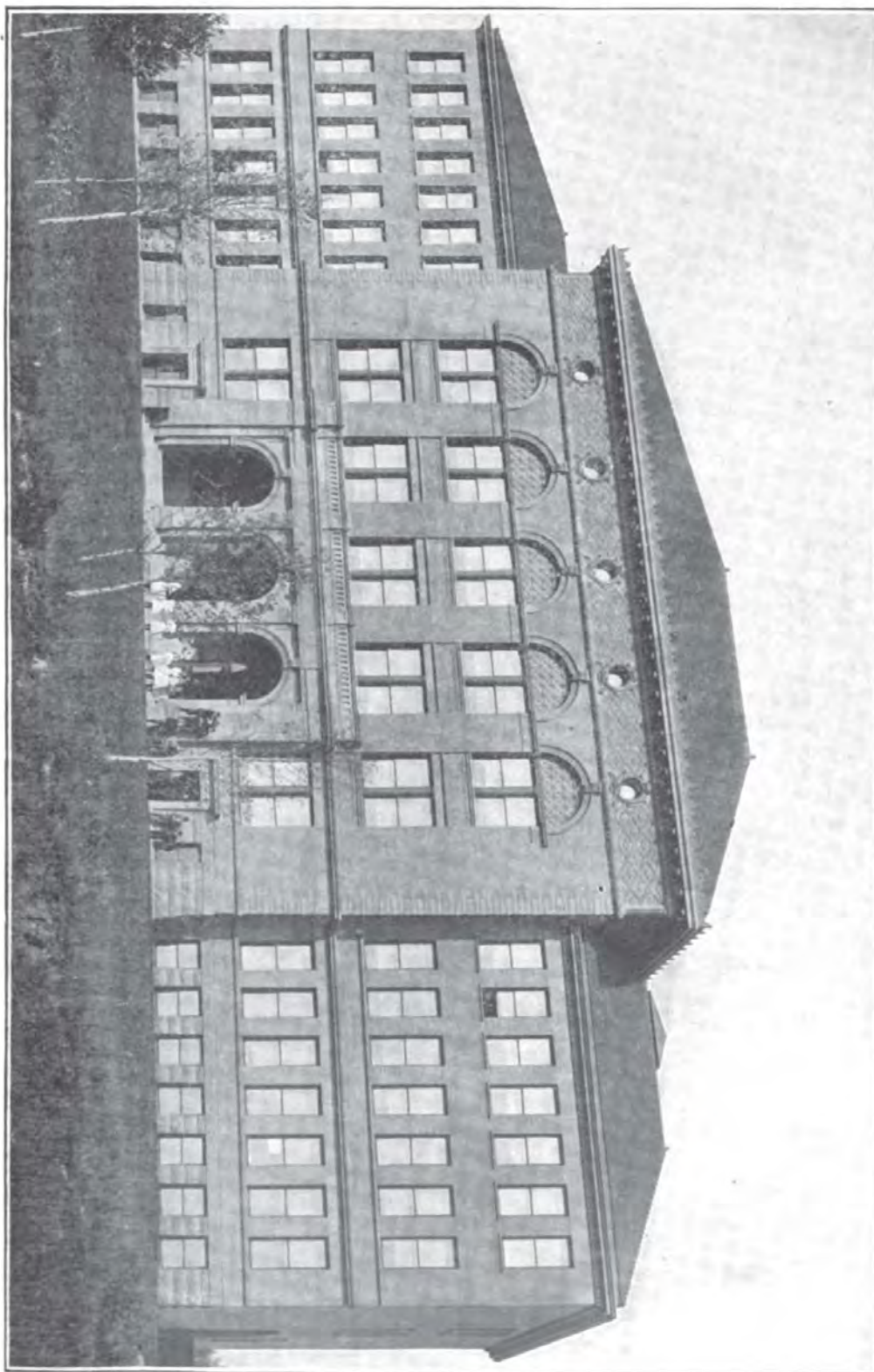



MINNESOTA STATE HOSPITAL FOR INSANE,  
ST. PETER.



## STATE CORRECTIONAL AND CHARITABLE INSTITUTIONS.

### ST. PETER STATE HOSPITAL.

#### RESIDENT OFFICERS.

HARRY ASHTON TOMLINSON, M. D.....Supt. and Physician in Chief  
 WALTER HENRY DARLING, M. D.....Asst. Supt. and Physician  
 DONALD A. NICHOLSON, M. D.....Assistant Physician  
 CLARK FRANCIS TUOMY, M. D.....Assistant Physician  
 MARY P. HOPKINS, M. D.....Assistant Physician and Gynæcologist  
 H. D. VALIN, M. D.....Clinical Clerk and Pathologist

The state legislature, at its session in 1866, passed an act establishing the Minnesota Hospital for Insane, and appointed commissioners to locate the same. It was located at St. Peter, the citizens generously presenting the State with a fine farm of two hundred and ten acres, one mile south of the city. An appropriation of fifteen thousand dollars was made for temporary provision and support of the insane.

At the session of the legislature in 1867 forty thousand dollars were appropriated for a permanent building on the farm acquired. Plans were obtained and the building commenced. Temporary quarters had been provided and opened for the reception of patients in October, 1866, to which the patients, previously boarded at the hospital in Iowa, were brought. Dr. Samuel E. Shantz of Utica, N. Y., was elected, by the trustees, superintendent and physician. Under Dr. Shantz the temporary hospital was organized and directed until his death, in August, 1868, when he was succeeded by Dr. C. K. Bartlett of Northampton, Mass.

Appropriations were made from year to year for building purposes until the plans were completed in 1876. The admission of patients and gradual increase kept the rooms constantly full, and since 1877 the accommodations have been crowded.

The hospital building is of hammered limestone, the walls are lined with brick and the roof slated. It contains a center building of four stories, with offices and chapel, and two wings, three stories each, containing nine separate halls for distinct classification of patients, with comfortable accommodations for five hundred persons.

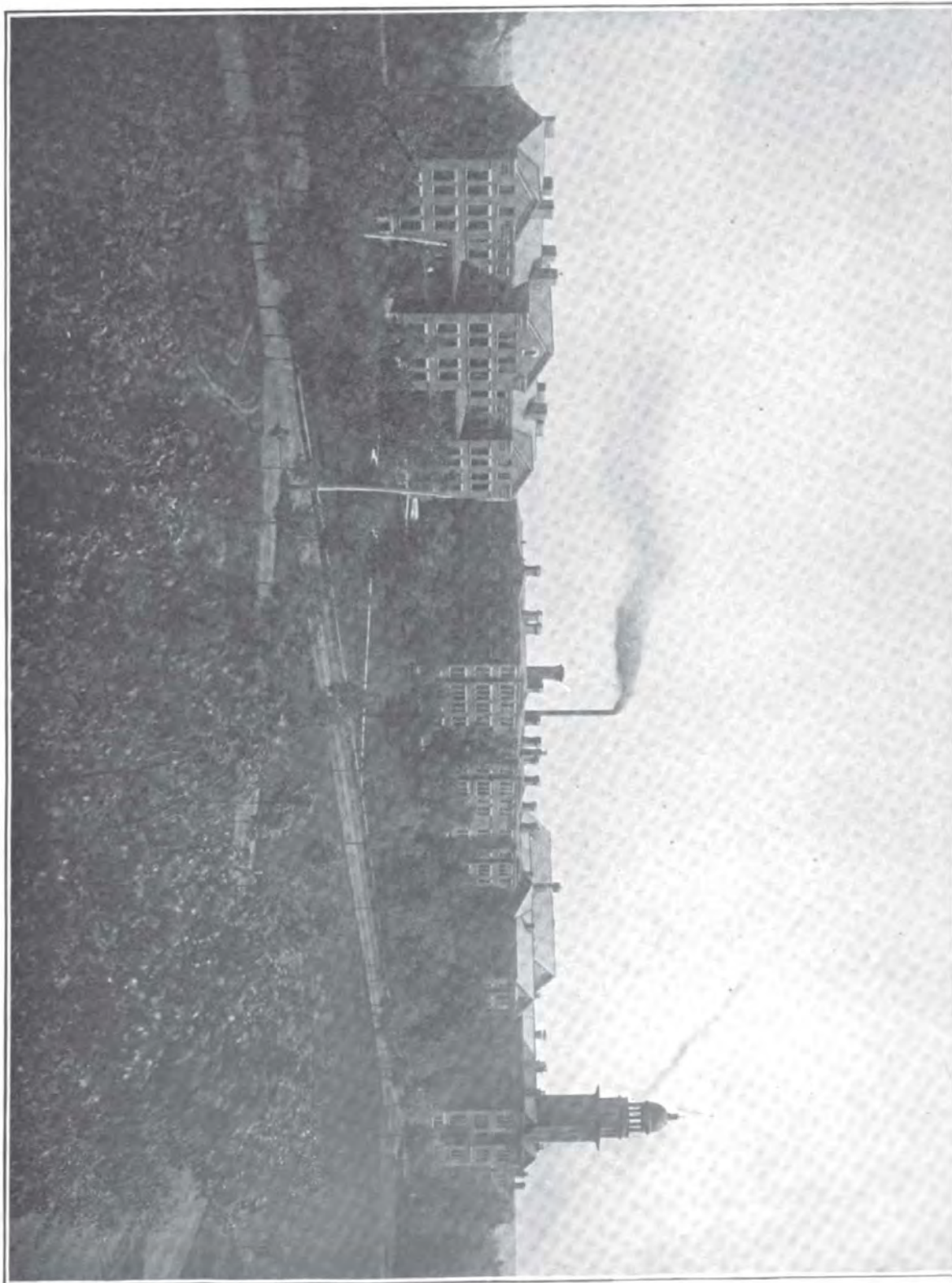

STATE HOSPITAL FOR INSANE, ROCHESTER.



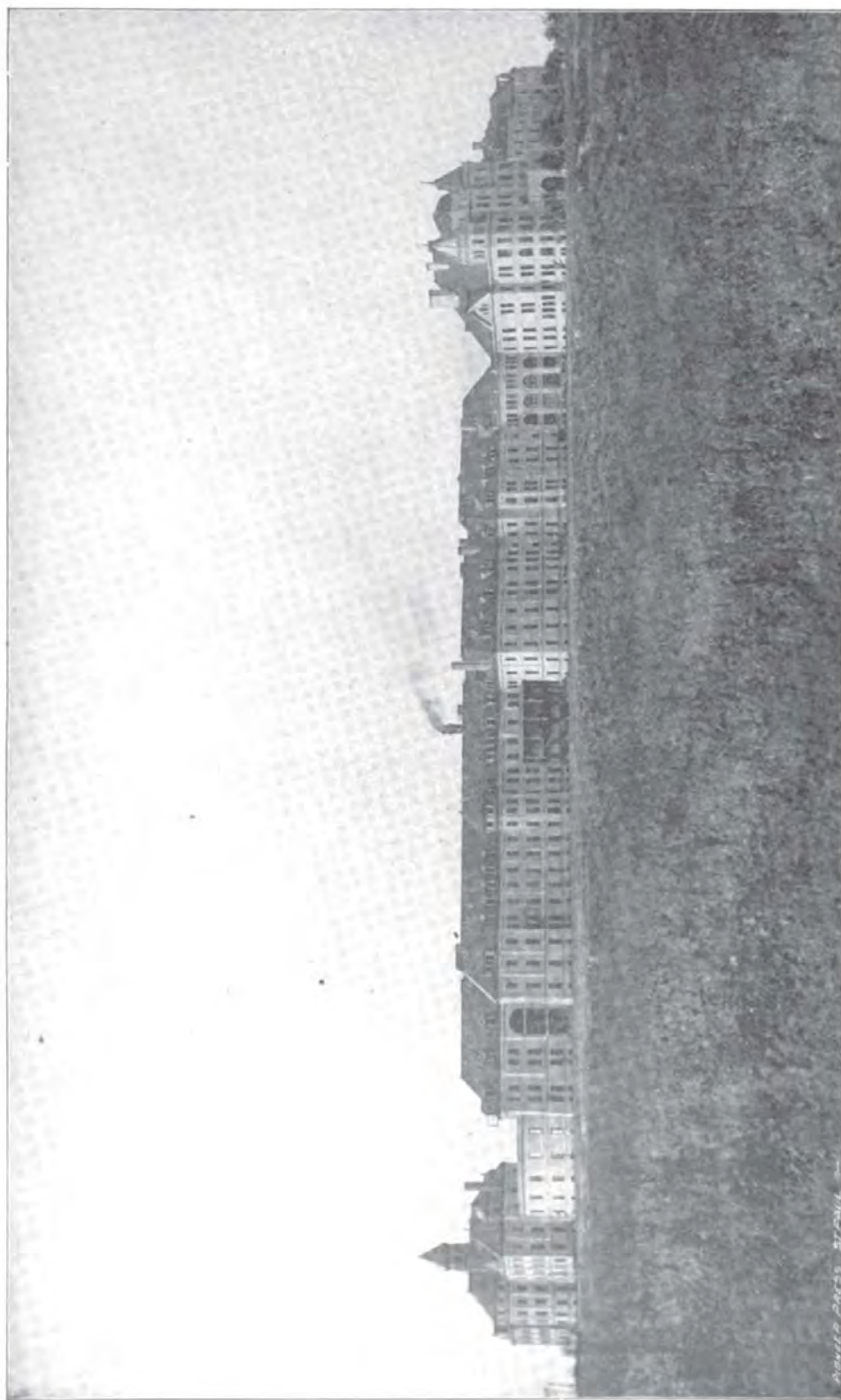

MINNESOTA STATE HOSPITAL FOR INSANE.  
FERGUS FALLS.

This hospital has accommodation for only seven hundred patients, and yet there have never been less than nine hundred and fifty for the past fifteen years. The buildings are handsome and imposing.

In March, 1900, the laundry building, which was also a dormitory and dining room for outside employes, was burned.

A new, thoroughly equipped laundry has been built, and the walls of the old building utilized in the construction of a much needed assembly hall, with a dining room adjacent which is used for employes, but is also available for entertainment of the patients.

During the year 1902 the reconstruction of the north detached ward was begun. A large congregate dining room has been provided in the basement. The interior of the building is being made over into a modern and properly equipped home for quiet, chronic patients.

During the past year industrial work among the women patients has been developed to a gratifying extent, and there are now over one hundred women occupied in making rugs, carpets and fancy articles of different kinds, besides doing the dressmaking and general sewing of the institution.

To show the character of the work done, there were made at Christmas time, from odds and ends of materials contributed by friends of the hospital, eighty-five hoods, one hundred dress collars, two hundred and twenty-five neckties and three hundred and eight aprons. Besides one thousand cornucopias were made from wall paper samples in which to distribute candy and nuts to the patients.

Rugs are made from old blankets, and worn-out clothing, and carpets from rags of all kinds.

The results of this work are not only useful, but artistic as well, and from the surplus of things-made enough has been sold since November 1, 1902, to enable an investment of seventy-five dollars for books and papers for the hospital library.

Two detached wards, each two-story, and one with an attic, have been built for the quiet class of patients, at a cost of \$100,000, each intended to accommodate one hundred and fifty patients. They are of brick, the basement story with iron beams and brick arches, and the whole practically fire-proof. These wards are located within easy reach of the main wings and connected by underground corridors.

The plan has been adopted in this hospital of setting apart one flat, consisting of three wards, for the reception, classification and treatment of new cases, in the same way that patients are treated in a general hospital, each case having individual care and treatment by skilled nurses, under direction of the medical officers. In connection with this ward is a sick diet kitchen and a bath room where all kinds of medical baths can be given. The effect of this plan has been to eliminate the sense of dread and mistrust with which the patient's mind is filled after having been sent to the hospital by legal process under care of officers of the law. The patient recognizes the fact of his illness, shows no disposition toward resentful violence, and, when he has sufficient intelligence, submits cheerfully to the necessary discipline of the institution; consequently there is no occasion to use mechanical restraint of any kind or any other means suggestive of arbitrary control and detention.

## ROCHESTER STATE HOSPITAL.

## RESIDENT OFFICERS.

ARTHUR F. KILBOURNE.....	Superintendent and Physician
ROBERT M. PHELPS.....	Assistant Physician
O. C. HEYERDALE.....	Assistant Physician
C. L. CHAPPEL.....	Assistant Physician
LAURA LINTON.....	Assistant Physician
FRED P. BATH.....	Steward

This institution is located at Rochester, Olmsted county.

By a special law passed by the legislature of 1873, and amended in 1874, a tax of \$10 on all liquor dealers was assessed to raise a fund for the establishment of a state inebriate asylum, and when completed it was to be maintained by a continuation of the same tax. As soon as a sufficient fund was accumulated the inebriate asylum board purchased a farm of 160 acres, within a mile and a half of the city of Rochester, for \$9,000. They secured plans and began building in 1877. Later on it became apparent and was admitted generally that room was much more urgently needed for the care of the rapidly increasing insane of the State than for inebriates. The legislature of 1878, considering this point, and in view of the determined opposition to the inebriate asylum to be built and maintained on this plan, repealed the act levying the tax, and changed it to the second Minnesota hospital for insane (since changed to the Rochester State Hospital), with the proviso, however, that inebriates should be admitted into the institution and cared for and treated at the expense of the State on the same basis as the insane.

Dr. J. E. Bowers, with over ten years' experience as first assistant physician at St. Peter, was elected superintendent, and the Rev. A. H. Kerr, who had been a trustee from the beginning of the hospital, was chosen steward. On January 1, 1879, the institution was opened for the reception of patients. Transfers were made from St. Peter and new cases were admitted and the accommodations for one hundred men were soon filled.

The hospital farm contains 680 acres, with 700 acres adjoining rented. The superintendent reports that a larger amount of land could profitably be used in furnishing employment to inmates.

## FERGUS FALLS HOSPITAL FOR INSANE.

## RESIDENT OFFICERS

GEO. O. WELCH, M. D.....	Superintendent
HENRY M. POLLOCK, M. D.....	Assistant Superintendent
NATHAN F. DOLEMAN, M. D.....	Assistant Physician
THOMAS M. THAYER, M. D.....	Assistant Physician
BERTHA FROST, M. D.....	Assistant Physician
O. C. CHASE.....	Steward

In 1885 the legislature established a commission to locate a third hospital in the northern section of the State. The commission received several propositions from important towns in the section designated, and finally accepted the proposal from Fergus Falls. The State secured the title to 636 acres of land, and in 1887 the legislature formally located the hospital and established the same at Fergus Falls, appropriating \$94,280 therefor, of which amount \$24,280 was designated as payment for the land, \$50,000 for building and furnishing a detached ward, and \$20,000 for boiler house and engine, laundry, shops and stables, and for sewerage and water connections. The appropriation for buildings contemplated the erection of so much as would be necessary to accommodate 300 persons.

The hospital was opened July 29, 1890, at which time eighty insane patients were transferred from the first hospital, and three were admitted from adjacent counties, showing a population of eighty-three at the close of the fiscal year. The buildings contemplated in the original drawings are now practically completed. The total valuation of the hospital property is \$974,765.74.

### FIRST STATE ASYLUM AT ANOKA.

#### OFFICERS.

JOHN COLEMAN.....	Superintendent
DR. J. H. FRANK.....	Non-resident Physician
J. M. TIERNEY.....	Clerk and Bookkeeper

The establishment of the state asylums at Anoka and Hastings was the result of a compromise in the legislature of 1899 between the advocates of the establishment of a fourth hospital for the insane and the establishment of asylums. The Anoka asylum is located on the bank of Rum river in a beautiful grove of oak, cedar and spruce. Thus far there has been constructed and equipped the center and one wing with the new wing, that the legislature of 1901 appropriated \$29,000 for, nearly ready for occupation. This wing completes the building. These two wings are long two-story brick buildings with two transverse sections. The first and second floor of each wing have a large, sunny day room at each end. There are four single and five double rooms in each wing, also two dormitories for eight and two dormitories for twenty beds on each floor of both wings. The ventilation in both wings is excellent. The farm consists of 648 acres, of which about 300 acres is under cultivation, the remainder being in meadow and wood land, chiefly black oak. The land is for the most part a sandy loam soil, but there is a considerable area of heavy soil along the river bottoms, and a variety of crops can be successfully raised.

The institution was opened March 14, 1900, when the first transfer of 100 patients was received from the St. Peter State Hospital. These were chronic or supposedly incurable cases, and while none were compelled to work, all of the work about the place was performed by willing inmates assisted by the attendants.



STATE ASYLUM FOR INSANE, ANOKA.

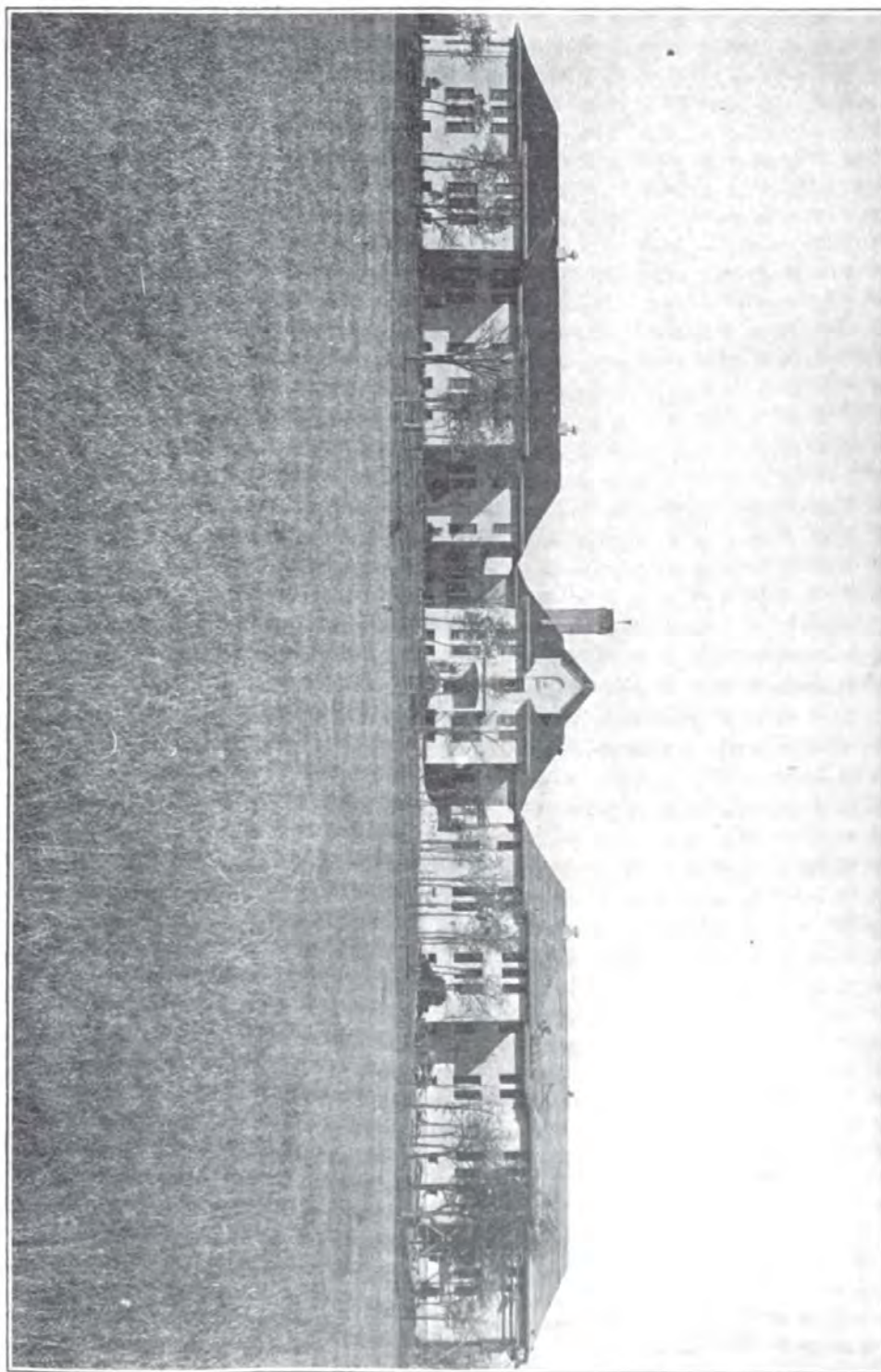

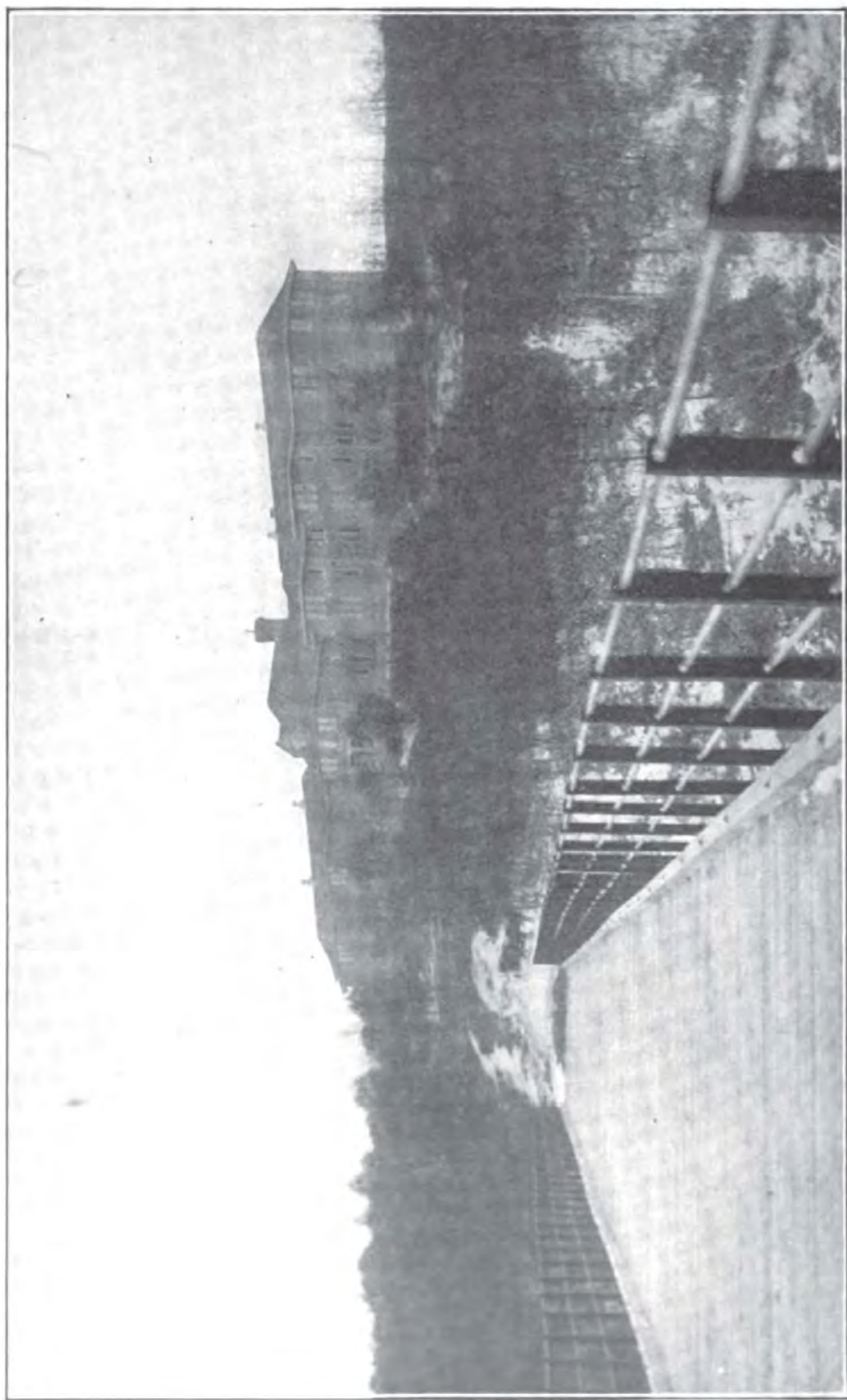

HASTINGS ASYLUM.

## SECOND STATE ASYLUM FOR THE INSANE AT HASTINGS.

## OFFICERS.

WILLIAM J. YANZ.....	Superintendent
S. W. TUCKER.....	Clerk
A. M. ADSIT.....	Physician

The state legislature, at its session in 1899, passed an act to locate the second state asylum for the insane at Hastings, Minn., and appropriated \$15,000 for the purchase of 643 acres of land, about two miles south of town, and \$125,000 for the purpose of erecting and equipping and necessary stock and implements for the use of the two institutions—the First State Asylum at Anoka and the Second State Asylum at Hastings.

In 1901 an additional appropriation of \$29,000 was made to build an additional wing (the same is now in process of construction and when finished will accommodate 125 patients more), and \$40,000 for another cottage which has not yet been commenced.

The asylum was opened April 26, 1900, at which time 100 patients were transferred from the Rochester State Hospital, showing a population at the close of the fiscal year of 100. Since then there has been transferred from the above stated hospital sixty-four patients. The total valuation of the asylum property is \$67,869.

## MINNESOTA SCHOOLS FOR THE DEAF AND BLIND.

Previous to the creation of the Board of Control one board had charge of the schools for the deaf, blind and feeble-minded.

This law placed the school for the feeble-minded wholly under the Board of Control and the schools for the deaf and blind partially under the jurisdiction of the local board and partially under the Board of Control.

## MINNESOTA SCHOOL FOR THE DEAF.

PROF. J. N. TATE, Superintendent.

The state legislature, at its first session in 1858, passed an act establishing the Minnesota state institute for the education of the deaf and dumb to be located in the town of Faribault on condition that the citizens give forty acres of land for the use and benefit of the institution. The land was donated, but the school was not opened till 1863. The school occupied Major Fowler's store on Front street.

In March, 1866, the legislature made the first appropriation for building purposes. In the spring of 1868 the north wing was completed, furnished and occupied. This wing was planned to accommodate fifty pupils, and in five years it contained sixty-five deaf children.



In 1863, by an act of the legislature, a board of directors was appointed and was authorized to receive and educate the blind children of the state with the deaf. The board consisted of Geo. F. Batchelder, Rodney A. Mott and David H. Frost.

During the last two school years there have been enrolled 299 deaf children. This school has already been instrumental in preparing hundreds of deaf youth to be useful and intelligent citizens in the State, and year by year a few are graduated, well prepared to take their places beside the hearing and speaking youth who leave the public schools.

There are perhaps 200 deaf children in the State who have never attended the school.

The schools and industrial classes are well organized and the pupils are under the care and instruction of experienced and competent officers and teachers. About one-third of the time is devoted to manual training and the rest to intellectual work in the school room. Speech, lip reading and drawing are taught by special teachers.

The methods of instruction are eclectic. They admit of every known way. That in use at this institution is known as the combined system. The method is adapted to the child. Some pupils can make satisfactory progress by the oral method. Others, equally bright, progress best by the manual. The one object, the preparation of the pupil for life's battle, is never lost sight of. One central thought dominates from the time the pupil enters school till his course is completed, that is to give him a knowledge of the English language, in all cases written, and where possible also spoken. A child who cannot acquire spoken language may be just as bright as one who can learn to speak and read the lips, so much depends upon quickness of perception and ability to imitate. There is a happy mean. The aim is to give every pupil the opportunity to demonstrate his ability to be successfully educated orally. We have now six classes taught orally and twelve manually.

All pupils are taught drawing and special lessons are given in painting to a large number.

The duties of each day are agreeably divided between school exercises, industrial work and recreation.

The school is free to all deaf children whose parents or guardians are citizens of the State.

The proper age for admission is eight years. The regular school period is ten years, to which a special course of three years may be added by a vote of the board of directors.

The school has sixty acres of land, all beautifully located.

### THE SCHOOL FOR THE BLIND.

J. J. Dow, Superintendent.

The work for the blind in Minnesota began at Faribault, in 1866, when three pupils were placed under the charge of a teacher in a rented building.



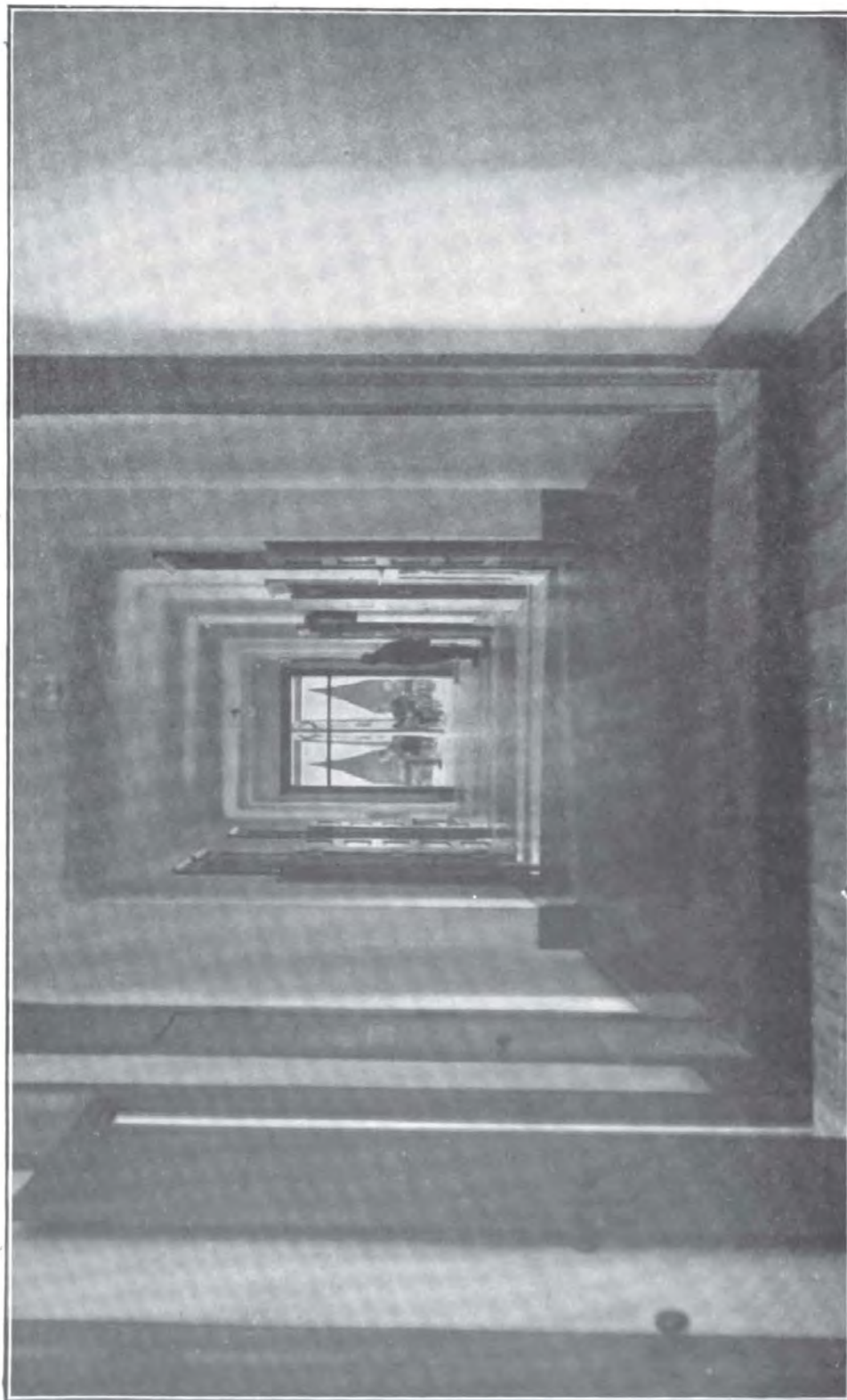

WARD IN HASTINGS ASYLUM.



“SUNNYSIDE,” STATE SCHOOL FOR FEEBLE-MINDED, FARIBAULT.



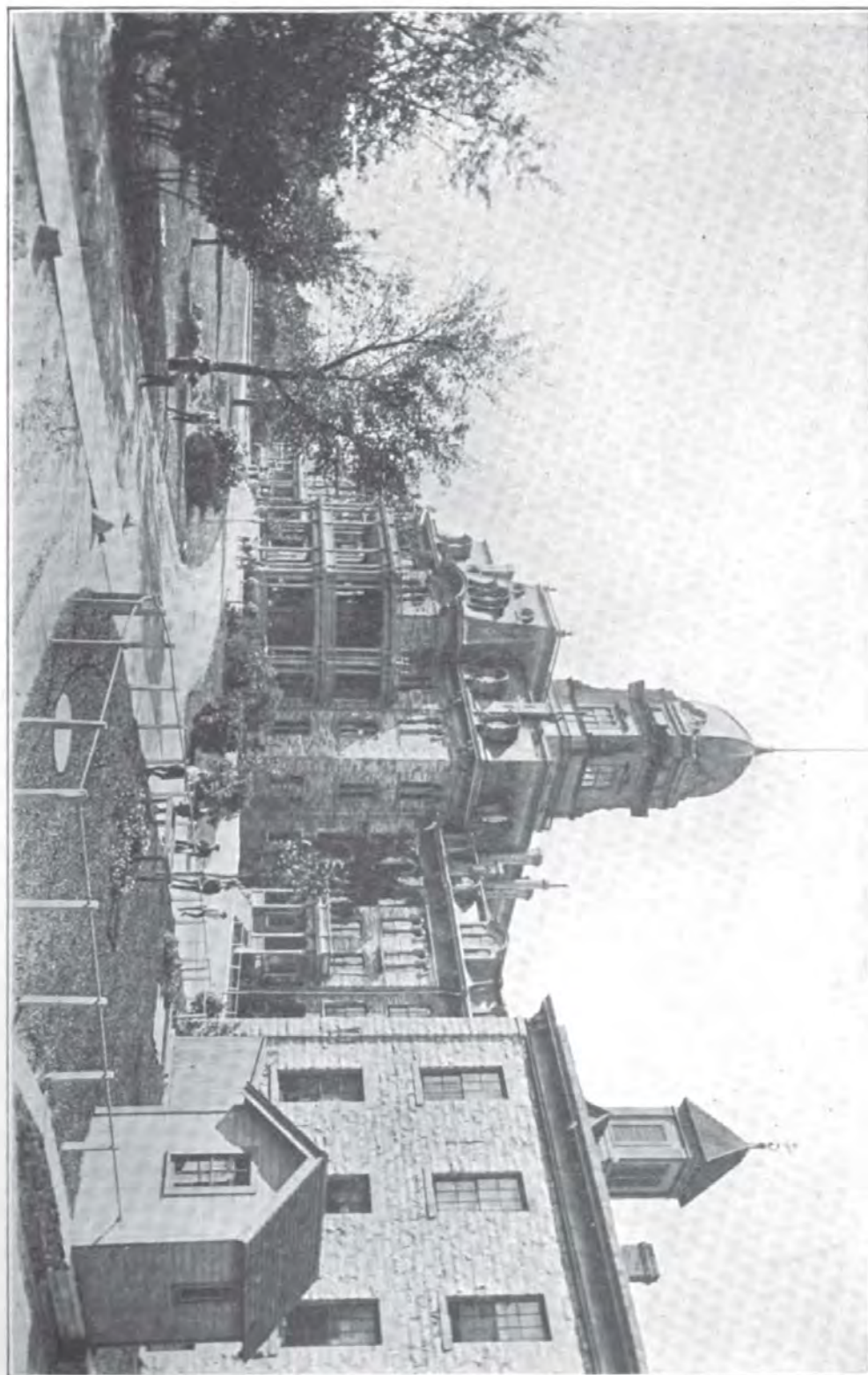

STATE SCHOOL FOR DEAF, FARIBAULT.

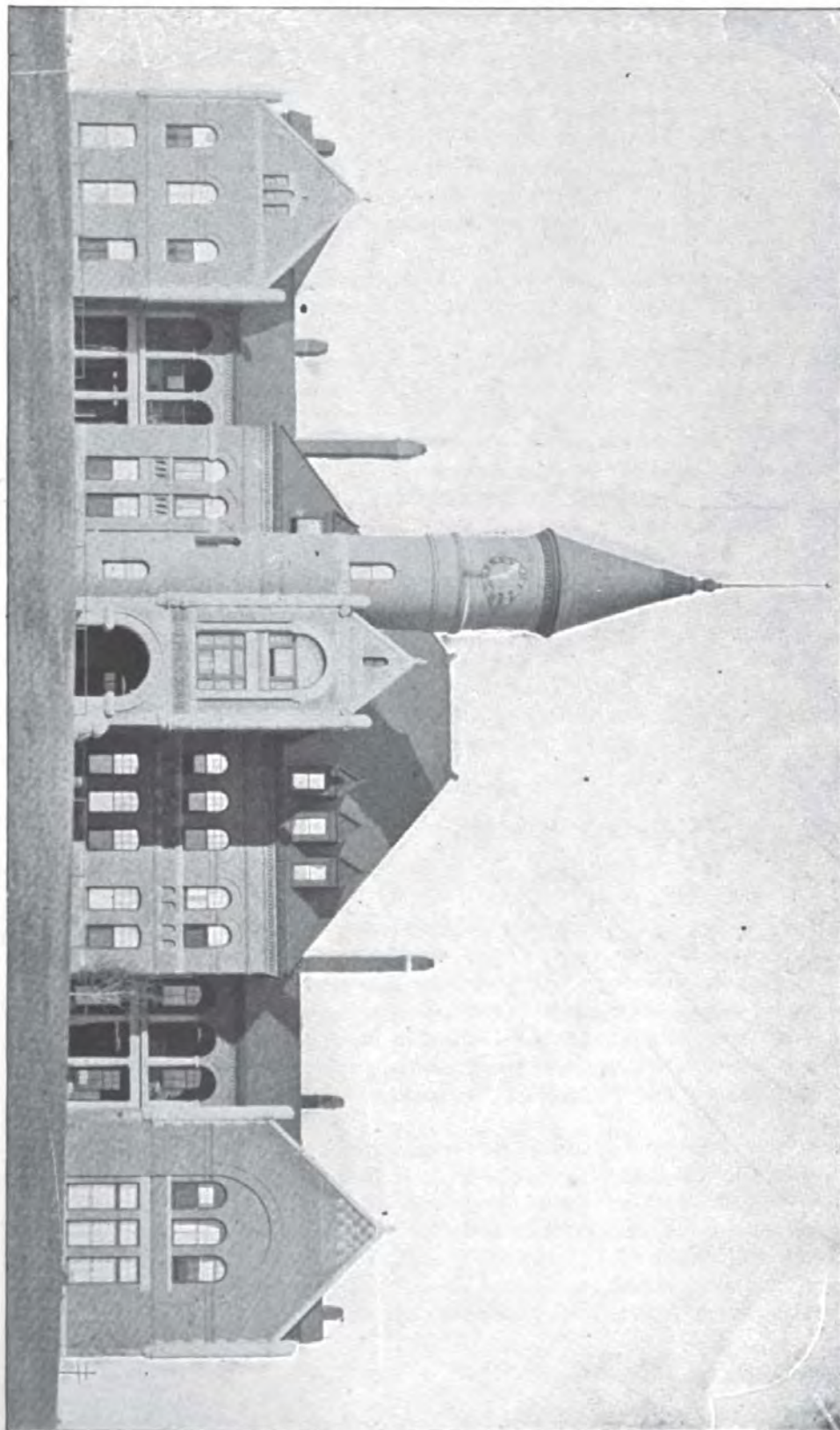

MINNESOTA STATE PUBLIC SCHOOL.

OWATONNA.



This embryo school was under the management of the board of directors of the Minnesota institute for the deaf and dumb and the blind, and was under the same superintendency with the department for the deaf.

After a separate existence of two years the school work was carried on in the same building with the deaf until 1874, when a growing feeling of the incompatibility of the two classes led to the erection of new buildings for the blind, about a mile south of the school for the deaf, and their permanent separation.

The blind were immediately under the charge of a resident principal, and remained under the general supervision of the superintendent of the institute.

In 1882 a complete separation of the internal administration of the two schools was made, and James J. Dow, who had been principal since 1875, was appointed superintendent of this school.

In 1887 a reorganization of the departments of the institute was made, and this department was termed by law the school for the blind. The superintendency and internal administration remained unchanged.

The school is equipped with all the appliances of a modern special school of this class, and makes a specialty of musical instruction and industrial training, such as broom making, hammock weaving and bead work and sewing.

The course of study embraces a period of seven years, beginning with the kindergarten and ending with the ordinary studies of English classes in the high schools.

The school is free to all blind children and youth in the State of Minnesota, between the ages of eight and twenty-six, to whom board, care and tuition are furnished.

#### THE SCHOOL FOR FEEBLE-MINDED.

A. C. ROGERS, M. D., Superintendent.

In 1868 the attention of the board of directors of the institutions for deaf, dumb and blind was called to the fact that there were children finding their way into the school for deaf who were not bright enough to remain, and in 1877 Professor Noyes emphasized the necessity for special provision for this class. The state board of health took the same position, and the officers of the hospital for insane announced that many idiotic and feeble-minded persons were constantly being sent to them for the want of a more suitable place.

The concurrent movements caused the legislative committee on hospitals for insane, during the session of 1879, to take the matter of provision for idiots and imbeciles under advisement. The legislature, by an act "relating to the removal of insane and inebriate persons," created a commission whose first members were Dr. Geo. W. Wood of Faribault, Dr. H. A. Boardman of St. Paul, and Dr. W. H. Leonard of Minneapolis, and who were authorized to select from the patients at the hospital for insane such

children as were feeble-minded or idiotic, and not properly belonging with the insane, and assign them to the care of the directors of the Faribault institution.

A large frame building situated about one-half mile south of the school for deaf was rented by the board of the "experimental" school, and a veteran specialist, Dr. H. M. Knight of Connecticut, was employed to organize the work, and his son, Dr. Geo. H. Knight, was placed in charge under the title of "acting superintendent," the nominal supervision resting with the superintendent of the school for the deaf till 1882, when a separation was made in name, as it had formerly existed in practice.

Dr. Knight resigned in 1885, and Dr. A. C. Rogers, formerly assistant physician to the Iowa institution for feeble-minded, at Glenwood, was appointed in his place.

The present main buildings were begun in 1881, are of blue lime stone, and, with annexes, laundry, bakery, etc., have cost \$215,907. There are two wings and a transverse center, the south being occupied by boys, the north by girls, and the center used for administration and office rooms, an assembly hall, school, industrial, and training rooms, dining rooms, kitchen, store rooms, cold storage, etc.

There are two custodial buildings of brick—"Sunnyside," which with an annex provides accommodation for 230 boys and "Skinner Hall,"\* accommodating about 200 girls.

The epileptic department consists of two cottages for males, each accommodating thirty patients, and two dormitory cottages for girls, accommodating fifty patients each.

The building containing the heating plant, the electric and power machinery also contains a shop for boys, in which carpentering, brush making, turning, rug making, painting, etc., are taught.

Total applications received to July 31, 1902: Males, 1,116; females, 858; total, 1,974.

#### STATE PUBLIC SCHOOL FOR DEPENDENT AND NEGLECTED CHILDREN.

##### OFFICERS.

GALEN A. MERRILL.....	Superintendent
FRANK LEWIS.....	State Agent and Assistant Superintendent
H. J. JAGER.....	State Agent
MISS HANNAH SWINDLEHURST.....	State Agent
MRS. SARAH J. MCCOLLOCH.....	Matron
J. H. ADAIR.....	Physician
W. H. BUDKE.....	Accounting Officer

The present method of caring for its dependent children was adopted by the state by legislative enactment in 1885 and the buildings opened for

\*This building was named in memory of the late Hon. Geo. E. Skinner, for many years member of the board of directors, and always a devoted friend of the institution.



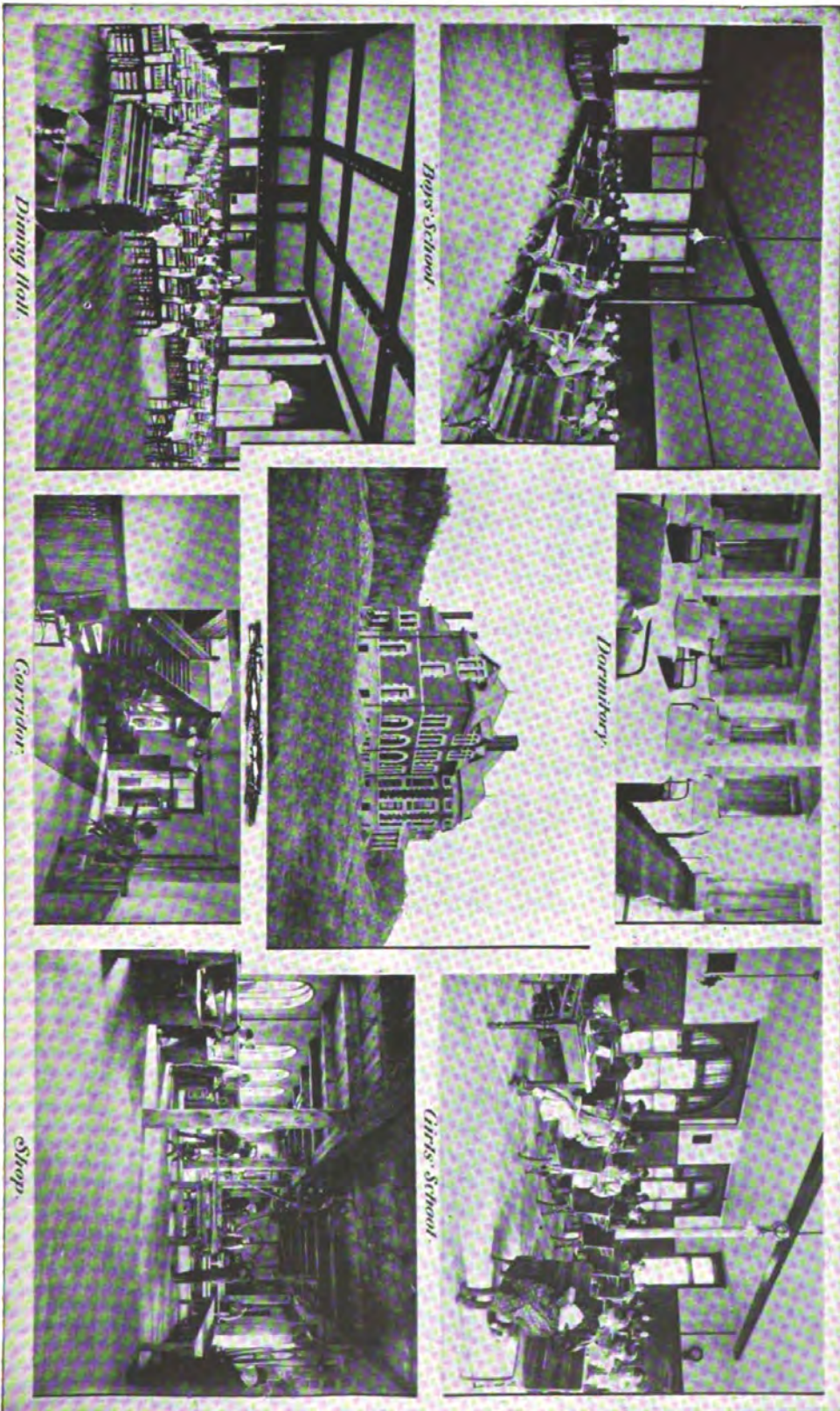

STATE TRAINING SCHOOL, RED WING.

the admission of children in December of the following year. The legal name of the institution having this important work in charge is "The State Public School for Dependent Children."

The school is located at Owatonna, Steele county, on a farm of 240 acres adjoining the town site on the west. The buildings are situated in spacious and sightly grounds overlooking the city and the rich valley of the Straight river.

The buildings of the institution are an administration building, which contains the offices of the superintendent and other officials, a library, a public reception room, assembly hall, children's and employes' dining rooms, sewing room, nursery apartments and the private rooms of some of the employes; a fine new school building in which is taught a kindergarten, manual training, domestic science, music and drawing besides the common school branches; a well equipped hospital with an accessory quarantine building in which the sick and those suffering from contagious diseases are carefully nursed; five cottages, three for boys and two for girls, are the homes of the children while at the school, and the superintendent's residence. In addition to these there is a laundry and heating plant, barns, green house, implement house, hennery and workshops.

The total cost of land, buildings and improvements to date is \$226,910.35.

While at the school the aim is to give the child a true home life. Each cottage is provided with a matron and an assistant who take charge of a family community of some thirty children. Each cottage is provided with play rooms, sitting room, reading room, bath and dormitories. Each matron strives to make life in her cottage conform as nearly as may be to life in a private home. Each child is provided with daily work suited to his age and attainments, and is taught the best ways of doing the same. He is given instruction in neatness, punctuality, industry, courtesy and morality; he has his school hours and his playtime as in an ordinary home. The farm, the spacious grounds, the green house and the laundry and mending rooms all aid materially in providing suitable employment for the boys and girls. The green house is in charge of a graduate of the State Agricultural College, and many children find much pleasure and profit in assisting him.

On Sunday morning a chapel service for the children is held in the assembly hall and in the afternoon a Sunday school. Officers and employes of the school assisted by friends from the city conduct these services. Proper attention is given to the celebration of holidays. Delegations of children often attend church in the city accompanied by teachers or officers.

But as the object of the school is to place the children in homes throughout the state as rapidly as possible, it follows that a large part of the work is done outside the institution. To further this work three agents and a traveling attendant are employed. Applications for children are made in writing, after which an agent of the school makes a personal visit to the home and thoroughly investigates the fitness of the applicant to receive a child into his home. If it is approved by the agent and superintendent,



the applicant may come to the school to select a child. The children are placed in homes on an indenture contract which provides for schooling, proper care and training as members of the families in which they are placed until they are eighteen years of age, when the state's control ceases. During all the years of the child's residence in his home the state's supervision is constant and is effected mainly by personal visits by members of the state agency.

The school was founded to provide a temporary home with educational facilities for the state's dependent or neglected children. Hence it becomes the duty of the counties through their officers to see that such children are promptly committed to the school that they may receive the benefits designed to develop them into useful citizens. A petition signed by two county commissioners is submitted to the judge of probate who determines the eligibility of the child for admission. Once admitted to the school, the child becomes a ward of the state.

January 1, 1903, there had been received into the school from seventy-six of the eighty-two counties 2,474 children, of whom 1,519 were boys and 955 girls. Of these 257 were then in the school, the others, with few exceptions, having been placed in family homes. Of those placed in homes 1,153 still remained under the supervision of the school and were subject to visitation; 718 were past eighteen years of age. Information gained by visits to these young people showed that 84 per cent of them had developed into young men and women of good character.

The average daily attendance at the school in 1902 was 228, and the largest number present at any time was 291. There are always many present from infancy to fourteen or fifteen years available for families that desire to take children. Applications for them should be made to the superintendent, who will have the home investigated, and, if approved, will arrange for the selection of the children. To be approved, the home must be comfortable and must offer good advantages to the children, and the people must be moral, upright citizens. In 1902 about 45 per cent of the applications received were approved after investigation. An average of twenty-seven children per month were placed in homes during the year.

The total cost of the work, including the state agency, was, for the year, \$42,271.49. The average number of children who received care and supervision was 1,393; cost per capita, \$30.35.

### MINNESOTA STATE TRAINING SCHOOL FOR BOYS AND GIRLS.

*Located in Goodhue County.*

#### RESIDENT OFFICERS.

F. A. WHITTIER.....	Superintendent
B. A. DAVIS.....	Assistant Superintendent
MISS A. E. WILLARD.....	Secretary
MISS GRACE JOHNSTON.....	State Agent

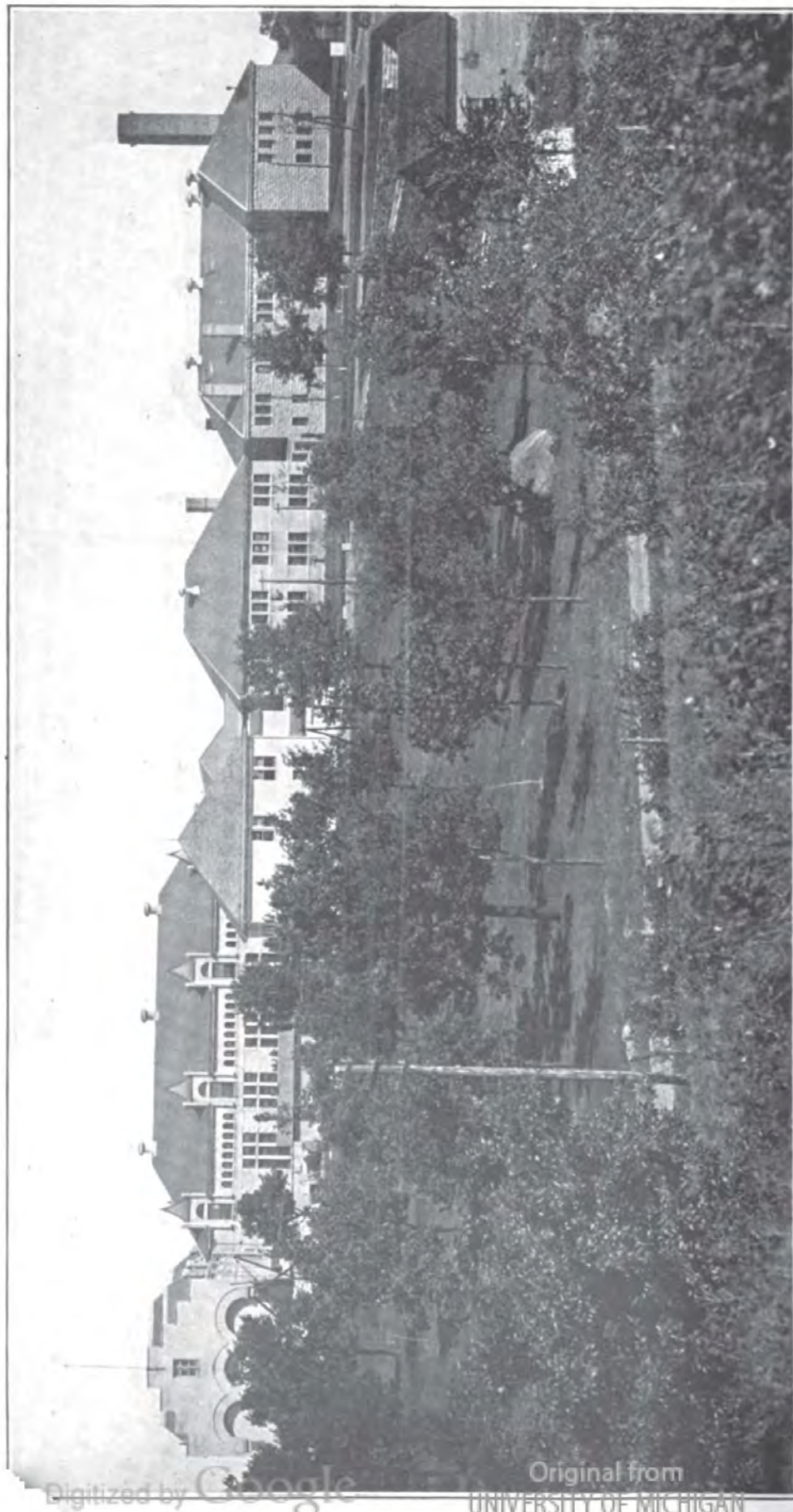

STATE REFORMATORY, ST. CLOUD.

The buildings are the administration building, or main building, with dining hall and kitchen attached; three cottages for boys, a school building, a power house, work shop, cold storage, barn, greenhouses and a building for the girls' department. The building for the girls is a beautiful structure, large enough to accommodate seventy-five girls, and contains everything necessary to make it a complete home as well as a school. All the buildings are constructed in the most substantial manner, on what is known as the slow-burning principle, finished in oak, with hard oil finish, and in plan are probably the best adapted for the purpose for which they are constructed of any buildings in the country. The main building is a substantial structure of stone, with enough pressed brick in the second and third stories to give a pleasing effect. It is 172 feet long by 70 feet deep.

The school is organized on what is known as the "open family plan," the school being divided into families, graded according to the age of the children, with from fifty to seventy-five in each family. Each family is in charge of a family manager, teacher and housekeeper.

So far as possible the boys are afforded facilities for learning trades as well as acquiring a common school education; cabinet making, carpenter work, tailoring, shoemaking, printing, farming and gardening, floriculture, blacksmithing and sloyd are carried on.

Total number of children that have been admitted to the institution up to the first of August, 1902, is 2,695, of whom 2,370 were boys and 325 girls. Two hundred and sixty boys and sixty-six girls remained in the school July 31, 1902.

### MINNESOTA STATE REFORMATORY.

*Located at St. Cloud.*

FRANK L. RANDALL, Superintendent.

This institution was established by the legislature of 1887, and was at first designed for a second state prison, but was, in accordance with law, organized as an intermediate correctional institution between the training school and the state prison, the object being to provide a place for first offenders in felony, from sixteen to thirty years of age, where they might, under as favorable circumstances as possible, by discipline and education best adapted to that end, form such habits and character as would enable them to maintain themselves as law-abiding citizens.

The law provides for the indeterminate sentence, allowing of parole when earned by continuous good conduct, and final release when reformation is strongly probable.

The number of inmates in the institution August 1, 1902, was 192.

The site of the reformatory was selected to include a syenite quarry near St. Cloud, hoping this would furnish work for a part of the inmates in preparing this stone for building, and for other purposes; and the experience of the past seems to have demonstrated the wisdom of this course.



Honest labor is required every day of each inmate, unless excused for sickness. Almost every occupation and employment usual in a live community is carried on in a practical way in the reformatory, and each inmate learns to fill some necessary place and do some useful work.

They learn fairly well one of the following trades: Quarrying and dressing stone, blacksmithing, carpentry, steam and electrical engineering, plumbing and pipe fitting, stone and brick laying, cooking, laundering, shoe-making, butter making, harness making, tailoring, butchering, printing, and the making and laying of tile; also, to be teachers, waiters, clerks, florists and farmers. Some are practiced in the care and feeding of live stock and poultry, and others in tending gardens, lawns and trees.

Besides twenty acres inclosed with a sixteen-foot wall, the present holdings consist of almost a thousand acres of land, of which over 225 acres is under the plow and the remainder mostly devoted to pasture and meadow. Twenty acres are in small fruit. There are cattle of all ages, and milch cows, which furnish milk and butter for the institution. There are raised, mostly on tame pasture, a large number of hogs, which supply the institution with abundant, healthy, fresh pork, besides bacon, hams and lard.

Few are disciplined in labor or otherwise upon their arrival, and fewer of them have trades. When they become competent to work intelligently and render valuable service to the State, they are ordinarily paroled. Their expense to the State is, therefore, necessarily in excess of their earning capacity while they are in the institution. The object is reformation, and if that is accomplished, and due economy is exercised, the State is well served and the investment of the public money fully justified.

The institution school now continues throughout the year, with occasional short vacations, and every inmate who is deficient in education is required to attend. A well selected library is at the service of all. Lectures are held once each week. From a fund made up of fines and forfeitures the traveling expenses of the visiting lecturers are paid. Concerts and dramatic entertainments are occasionally provided.

Employment at honest labor, under an approved employer, is provided for all paroled men. No special difficulty has been encountered at any time in recent years in finding desirable places for all the graduates at fair wages.

The effect, in the reformation of inmates, of honest labor, regular hours, steady habits, wholesome food, good air and water, combined with thorough school instruction, ethical lectures and religious teaching, all under firm but kindly discipline intended to cultivate self-control, fully justifies the hopes of the friends of prison reform.

### THE MINNESOTA STATE PRISON.

*Located at Stillwater.*

HENRY WOLFER.....	Warden
JOHN S. GLENNON.....	Deputy Warden
M. C. COLLIGAN.....	Assistant Deputy Warden





STONE QUARRIES, STATE REFORMATORY, ST. CLOUD.

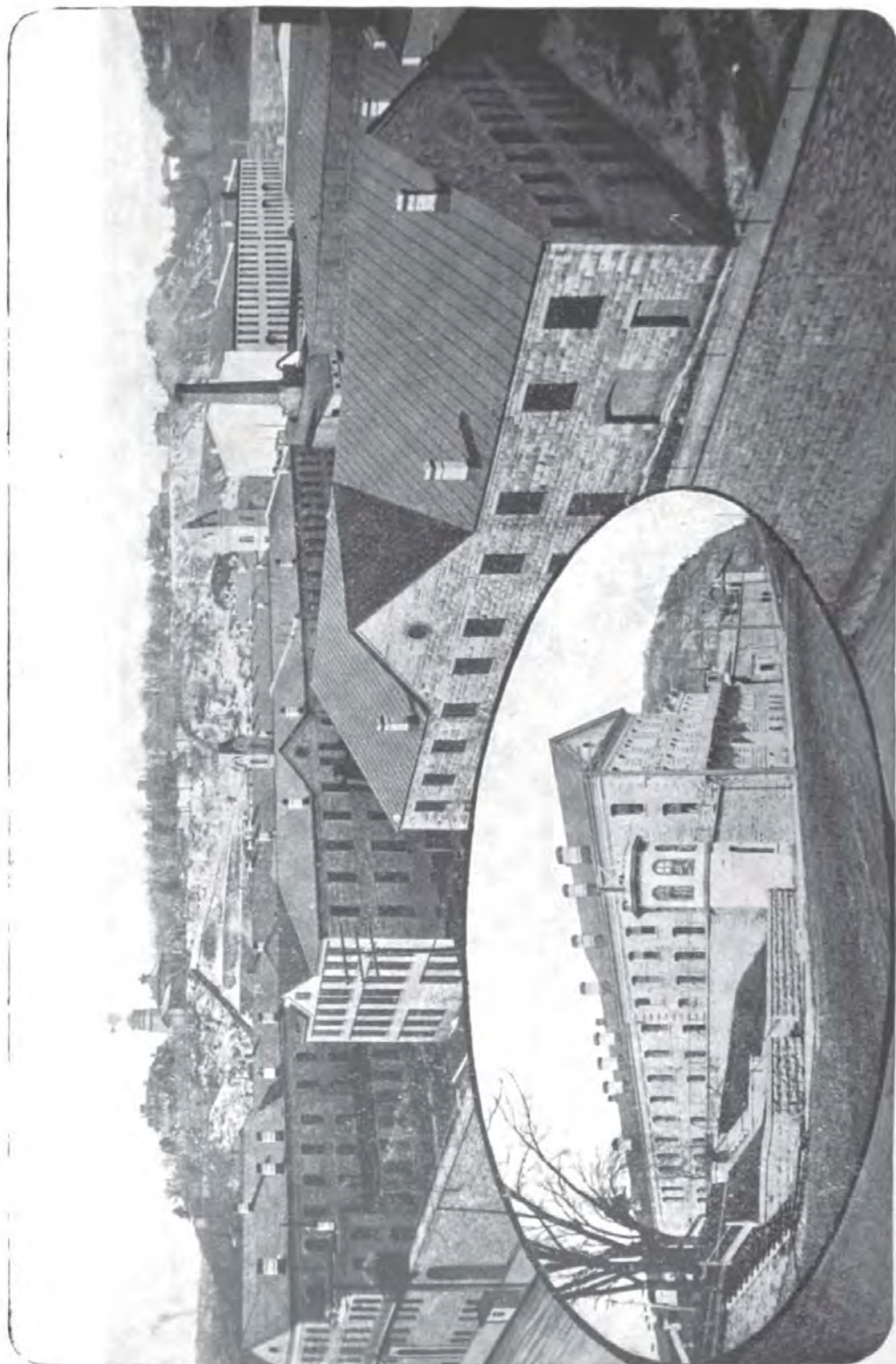

THE STATE PRISON AT STILLWATER.



B. J. MERRILL.....	Physician
REV. S. J. KENNEDY.....	Protestant Chaplain
REV. CHARLES CORCORAN.....	Catholic Chaplain
PROF. DARIUS STEWARD.....	Superintendent Night School
HORACE W. DAVIS.....	Chief Clerk
F. M. BORDWELL.....	Steward
MARY MCKINNEY.....	Matron
R. F. JONES.....	Chief Engineer
J. Z. BARNCARD.....	State Agent

In a deep gulch among the hills bordering the St. Croix river, on the main street and about in the central portion of the busy little town of Stillwater, is located the Minnesota State Prison. The gulch is a natural *cul-de-sac*. On the north, west and south abrupt hills rise to a height of several hundred feet, while to the east the ground slopes gently to the river, a hundred yards away. On the hilly sides of the enclosure the wall is built into the bank, and only from the river side is it visible from without. Stillwater is eighteen miles east of St. Paul, and is connected with the Twin Cities by both steam and electric railways.

When the Minnesota territory was organized it was agreed that the capitol should be located in St. Paul, the university at St. Anthony Falls and the prison at Stillwater, and in 1851 the first prison was built. It was a primitive wooden structure surrounded by a wooden fence, but it adequately filled its requirements at the time. As the population of the State increased, however, it became necessary to build a larger and more modern prison, and the present buildings were erected, the area of the enclosure increased to thirty-nine and one-half acres, and a stone wall of an average thickness of two and one-half feet and an average height of thirty feet was constructed.

The buildings within the enclosure are the administration building, in which is located the warden's and business offices, the female department and the living rooms of such of the guards and employes as reside at the prison, the cell house, containing 568 cells, the hospital, the twine shops and warehouses, shoe shops, the green houses, the laundry and the store room.

The principal industries of the institution are the manufacture of binder twine and the making of shoes. The twine factory is operated by the State. It furnishes employment to about 180 prisoners all the year. The twine is sold to farmers living in Minnesota at a little more than the actual cost of manufacture. It is in great demand, and the annual output is usually disposed of before the first of May each year except what is reserved to fill small cash orders coming direct from farmers. The shoe factory is conducted on the piece price plan and is operated by the W. B. & W. G. Jordan Company. Two hundred prisoners are constantly employed in it under contract with the State. The work in the kitchens, cell house, store room and the other departments of the prison is also done by convicts.

In the management and discipline of the prisoners only the most modern and approved methods are employed. The discipline is at the same time

firm, continuous and humane. The management believes that the fact that a man is a convict is sufficient degradation so long as he does the work assigned to him and obeys the rules of the prison. If he cares to degrade himself further he can do so. In order that fidelity and good conduct may be rewarded and reformation encouraged, the management has evolved what is now known as the Grade and Merit system. There are three grades, each with a distinguishing uniform. The first is the highest, the second the intermediate and the third the lowest. First grade prisoners wear a neat gray suit and cap; they eat in a dining room of their own, are permitted to write a letter every Sunday, and are allowed to see visitors once in four weeks. They are also granted other privileges according to their work and general conduct. Prisoners in the second grade are garbed in a suit of black and white checks with a cap to match. They also have a dining room of their own, but the food served therein does not vary as much as that served to the first grade men. They are permitted to write a letter once every two weeks and to see visitors once a month. Both first and second grade men are privileged to draw a ration—four ounces—of tobacco each week during good behavior. Third grade convicts are clad in the old striped prison garb. They have none of the privileges granted those in the other grades; they eat their meals in their cells, and, while their food is well cooked and wholesome, and while there is plenty of it furnished, it is limited in variety.

Upon entering the prison the convict is placed in the second grade. In order that the Bertillon measurements may be taken his hair is cropped close to his head, but unless he is reduced to the third grade or subjected to punishment he is permitted to wear it long enough to part during the rest of his stay in prison. He is given a book of rules to study, and is instructed as to how his bed must be made and his cell kept in good order. He is also given three small tickets, representing his writing, smoking and visiting privileges, and as long as these tickets remain in his possession he is entitled to see his friends, to write and to draw tobacco as the rules provide. If, however, he does not obey the rules, or if his work is not satisfactory, he may forfeit one or all his privilege tickets and the benefit they entail. It is explained to the new prisoner that in order to get into the first grade he must earn fifty out of a possible fifty-four credit marks within six months of the date of his entrance into the prison. If he does this he will be a first grade prisoner at the end of six months. If he fails to do so he will have to wait until he has earned fifty credit marks in six consecutive months before he can enter the first grade. It is also explained to him that in order to continue in the second grade he must earn at least two credit marks each month. If he fails to do this he will be reduced to the third grade. Prisoners in the first and second grades are entitled to receive any number of letters from their friends, to receive magazines, books and weekly papers, and to draw two books each week from the prison library. Third grade men are not permitted to receive any mail at all, and may draw one book a week from the library. Only about two per cent of the inmates ever reach the third grade. In order to be promoted from the



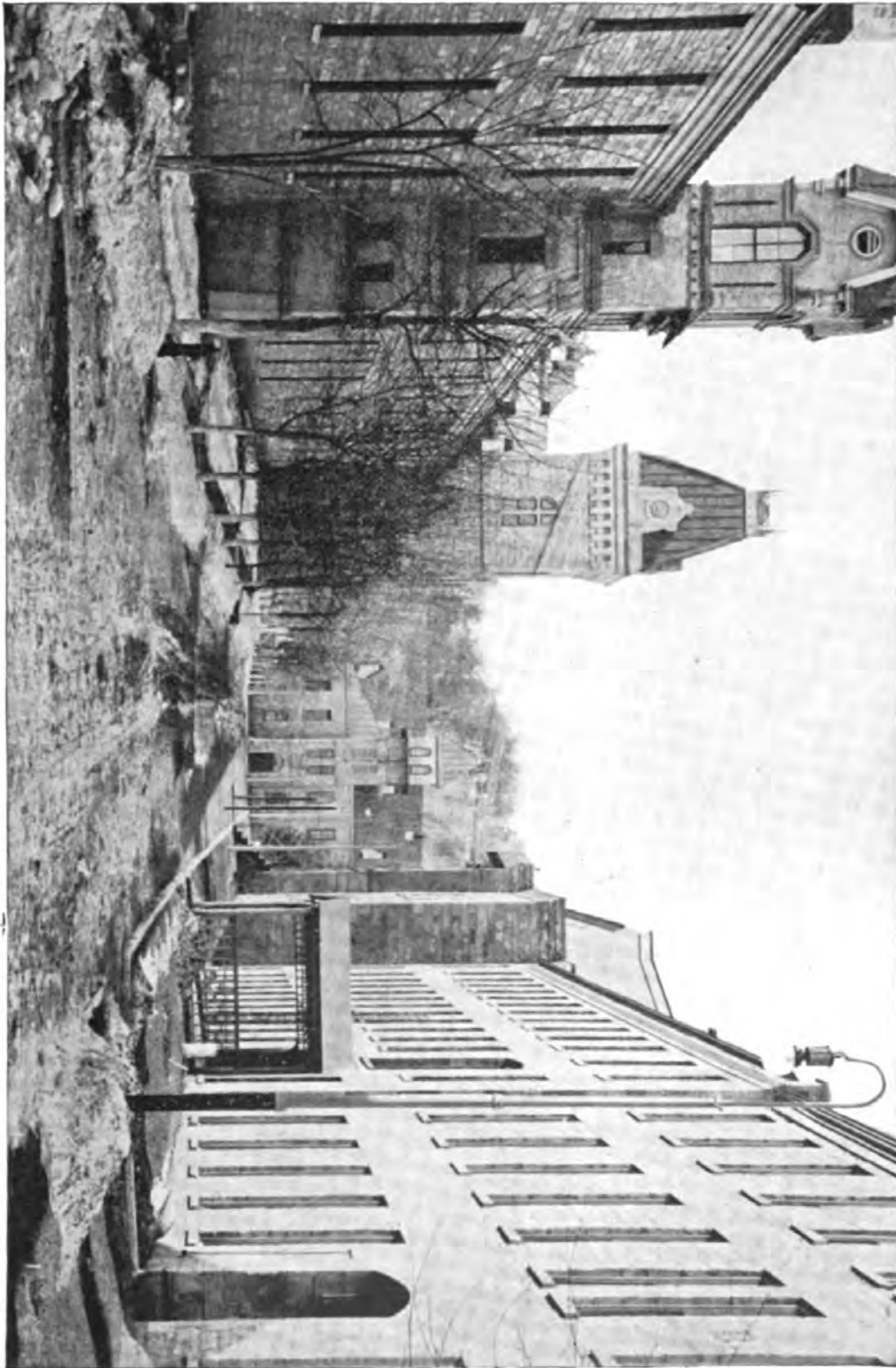

THE STILLWATER STATE PRISON YARD, FROM THE GATE, SHOWING HOSPITAL AGAINST THE BLUFF

Digitized by Google

Original from  
UNIVERSITY OF MICHIGAN

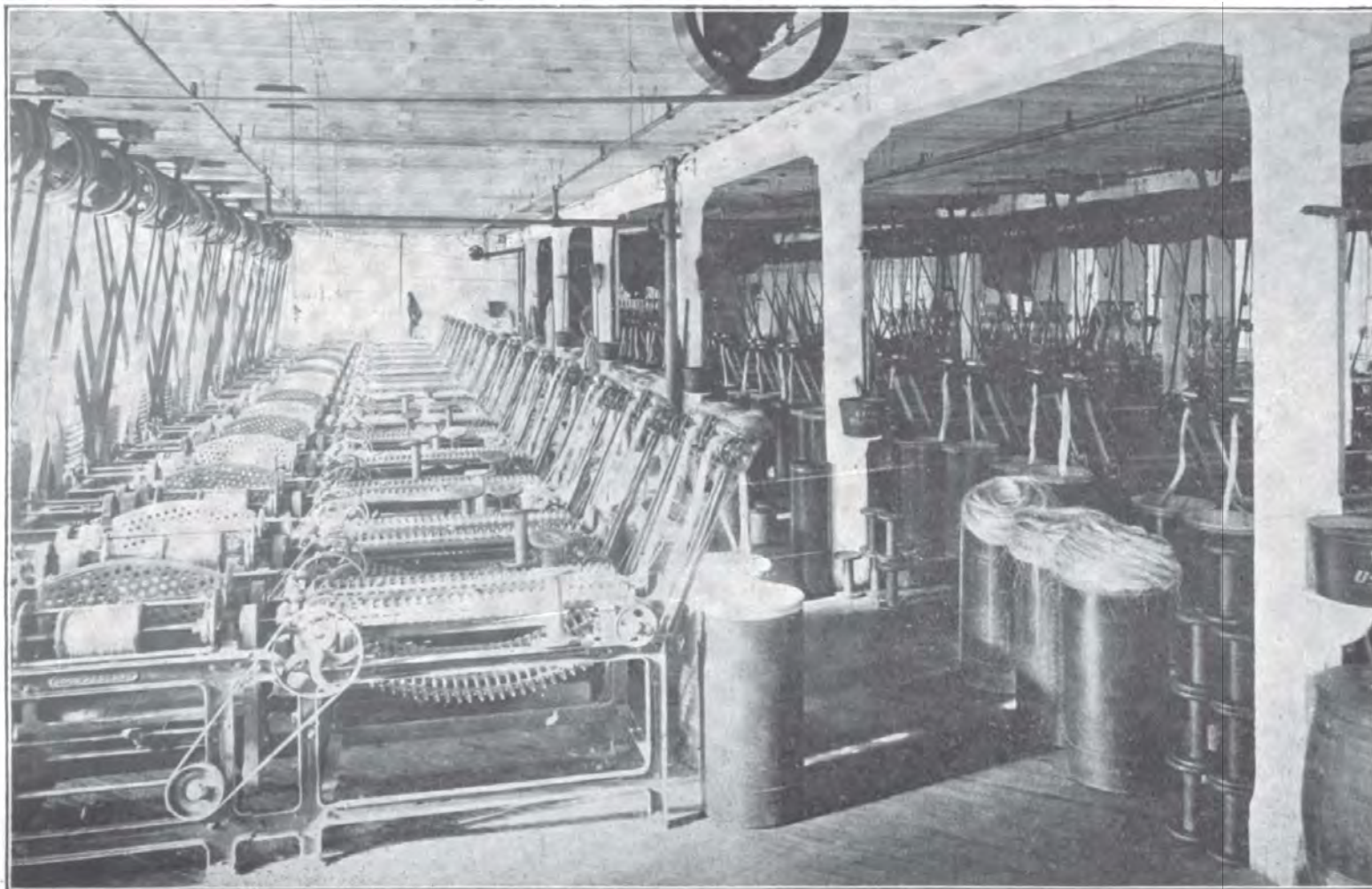

IN THE STATE PRISON BINDING TWINE FACTORY.  
STILLWATER.

third to the second grade the prisoner must keep a perfect record for one month.

It is obvious that the Grade and Merit system is a strong incentive to good behavior and reformation. This is further encouraged by the parole laws which permit prisoners never having been in prison before to be released on parole at the option of Warden and the Board of Control. Since the parole law was passed 562 prisoners have been conditionally released under its provisions. Of this number forty have violated the conditions of their parole and have been returned to the prison to enter the third grade and lose all the good time earned previous to the time of the violation of parole, while, so far as is known, only about a dozen have committed second offenses.

An opportunity is furnished every prisoner to get the foundation of a good education during the period of his incarceration. For ten months of the year a night school is conducted three evenings each week. Professor Steward, superintendent of the Stillwater schools, is the principal teacher, and under his supervision is a corps of inmates. There are fourteen classes, embracing a wide range of studies. There is also a branch of the Chautauqua society within the prison walls, which is officered and managed entirely by the prisoners. The regular course of study is followed, and meetings are held every two weeks at which papers pertaining to the studies are read and criticized. An unique feature of the institution is the *Prison Mirror*, a little weekly paper owned and edited entirely by prisoners. The prison library is exceptionally valuable, containing as it does in the neighborhood of 6,500 carefully selected volumes. This is open to all the inmates, and a record is kept and submitted to the Warden at stated intervals of the class of reading done by the convicts.

After work, the first rule of the prison is cleanliness, and from one end of the year to the other a perpetual fight against dirt in any form is kept up. The walls and floors of the cell house are scrubbed daily, and each cell is inspected by the cell house captain once a day and by the physician once or twice a week. Dirt in any form is not tolerated, and consequently there is very little sickness. Tuberculosis, a scourge in most similar institutions, is practically unknown here, and the very few tuberculous patients that are discovered are kept in an isolated portion of the cell house and are subject to special rules. The hospital is a modern building containing large and airy cells, and is in charge of a resident physician who is always on the premises.

The cell house of the prison, though strong and substantial, is entirely inadequate for the needs of the institution. It is too small. During the winter of 1902-1903 all the cells were filled and a number of inmates were compelled to sleep in the corridors. An addition will be built to it during the coming season.

At the close of the last fiscal year the population of the prison was 553, of whom six were women. The number on parole was forty-three. The industries of the institution for the biennial period ending July 31, 1902, show net earnings of \$235,482.85 and expenses amounting to \$203,562.46,



thus having paid into the state treasury the sum of \$31,920.39 over and above all expenses.

Visitors are shown through the prison every half hour from 9 to 11:30 a. m. and from 1:30 to 4:30 p. m. every day except Sundays and holidays. They are escorted through by an usher, and a nominal charge is made, the proceeds of which are devoted to the prison library. During the winter months visiting is not permitted after 3:30 p. m.

### THE MINNESOTA SOLDIERS' HOME.

*Located at Minnehaha Falls.*

#### RESIDENT OFFICERS.

CAPT. JAMES COMPTON.....	Commandant
F. L. McKUSIC.....	Adjutant
FRED STRAUB.....	Quartermaster
DR. F. E. BISSELL.....	Surgeon
DR. C. G. HIGBEE.....	Consulting Surgeon
DR. D. R. GREENLEE.....	Consulting Surgeon
REV. LELAND P. SMITH.....	Chaplain

The Minnesota Soldiers' Home is located at Minnehaha Falls, on a tract of wooded land donated to the State for the purpose by the city of Minneapolis.

The object of the soldiers' home is to provide a home for all honorably discharged ex-soldiers, sailors and marines who served in the army or navy of the United States during the War of the Rebellion, Mexican war or the war with Spain, who now are or who may hereafter become citizens of the State of Minnesota, who by reason of wounds, disease, old age or infirmities are unable to earn their living and who have no adequate means of support. Its management is vested in a board of seven trustees, appointed by the governor, not more than four of whom can be members of the same political party.

Of the fifty-one acres comprising the home grounds, about ten acres are cultivated as a garden. This plat lies on the highest of three terraces, and at the northerly extremity of the tract. On this ground are raised each year large quantities of vegetables for the use of the institution, wholly by the labor of members. On the second or middle terrace have been built all the permanent structures except the hospital and the morgue. These latter occupy the lowest terrace at the extreme point of the bluff.

The permanent buildings of the soldiers' home have been erected in pursuance of a systematic plan adopted by the board in the beginning, and carried out as successive appropriations have become available. They are of generally uniform architectural design, though pleasantly varied in details. The materials are pressed brick, with brown stone trimmings, slate roofs and metal cornices. The woodwork is of oak, with maple floors, the windows are single panes. The construction of all is solid and substantial.



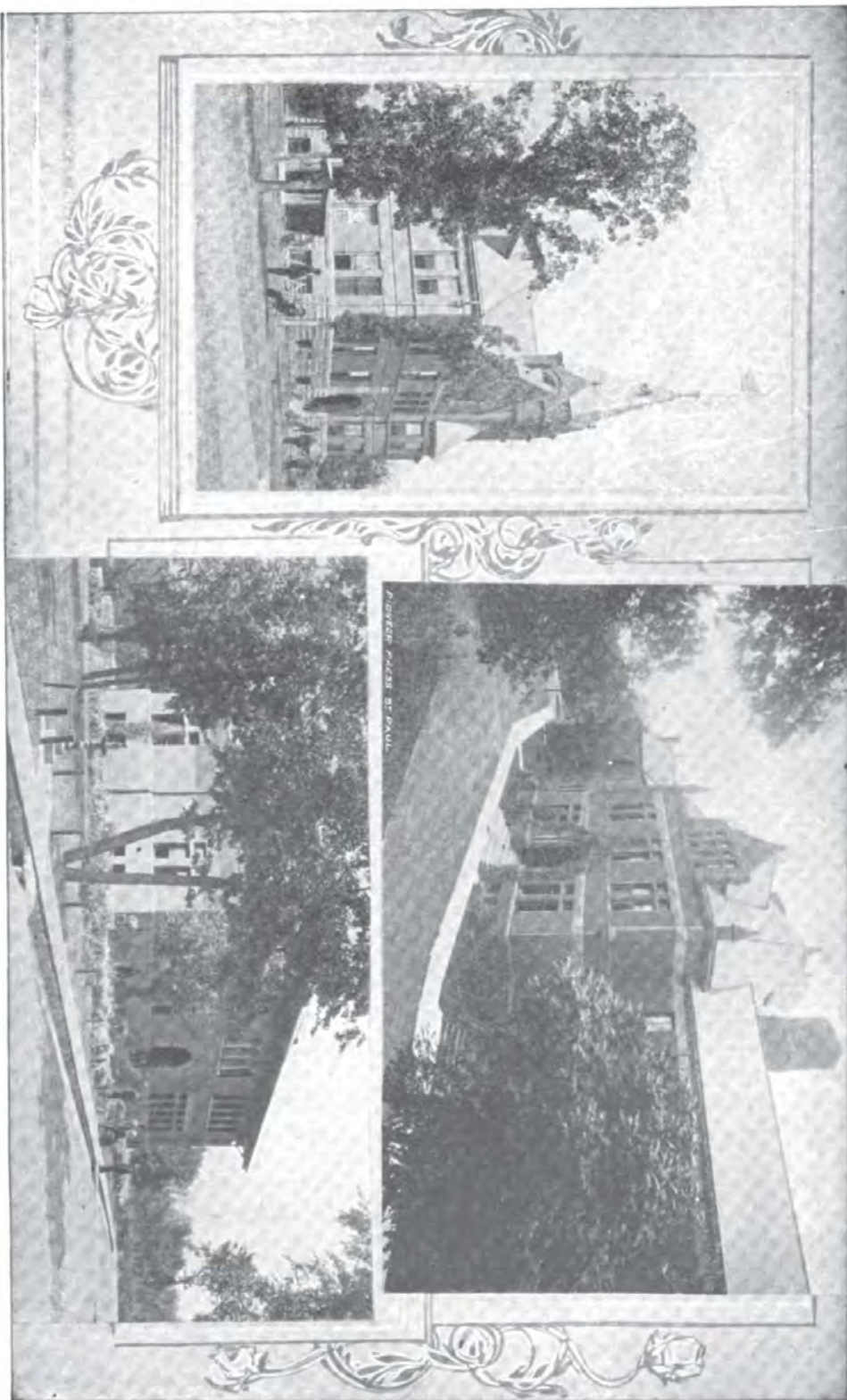

*Administration Building.*

MINNESOTA SOLDIERS' HOME.  
MINNEHAHA FALLS.

*Hospital.*  
*Domestic Building.*

HOBSON PLACE ST. PAUL.

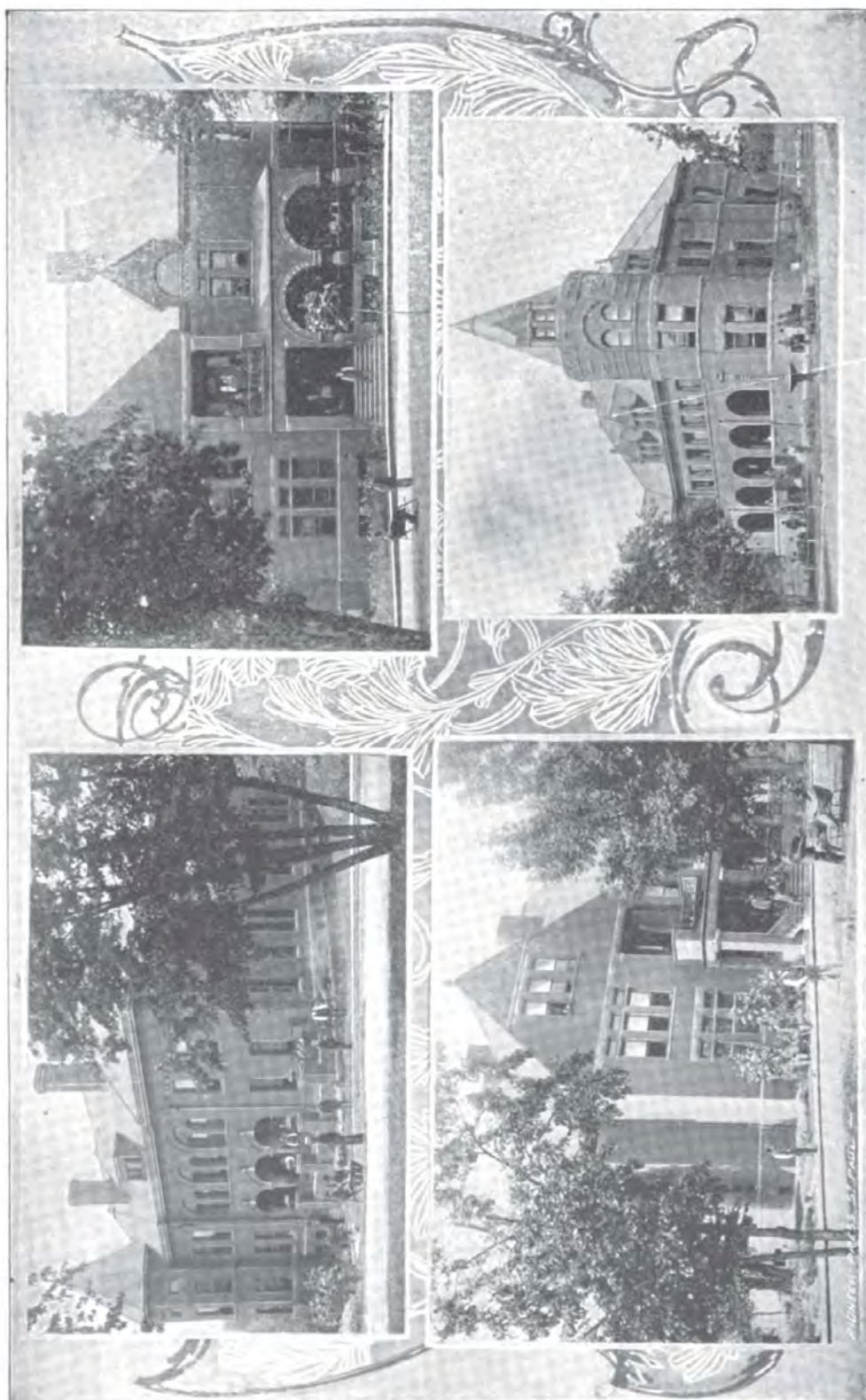

*Cottage No. 1.*  
*Cottage No. 2.*

MINNESOTA SOLDIERS' HOME,  
MINNEHAHA FALLS.

*Cottage No. 5.*  
*Cottage No. 4.*



They will be habitable and attractive for a century after their present use has been served, and when they have been transferred to some other needed and appropriate public purpose. Gen. W. W. Averell, U. S. A. (retired), national inspector of soldiers' homes, says of them: "I think Minnesota has in many respects the finest home in all of the twenty states. In point of location and construction it cannot be excelled. The buildings are harmonious in design, and in convenience, material, and economy, they are admirable. The administration building is especially notable. It cost \$35,000, and if built in New York would have cost at least \$100,000, exclusive of the ground."

These permanent buildings consist of:

One administration building, one hospital, five cottages, one dining hall and kitchen, one laundry and heating plant, and one pavilion.

The administration building contains the offices of the institution; the library and reading room, also used for a chapel; the residence of the commandant, and (in the basement) storage room for clothing before issue to members.

The hospital contains, in four large wards and many smaller rooms, the quarters of the sick, residence of the surgeon, quarters of nurses and attendants, operating rooms, surgeon's office and dispensary, kitchen and dining room for the building, etc.

The dining hall contains the general kitchen and dining room of the home and residence of adjutant and quartermaster.

The cottages each contain quarters for about fifty members, mostly divided into rooms accommodating six to eight individuals. They are all furnished with bath rooms and all modern conveniences. In each cottage it is intended to have one general sitting room, but in winter it sometimes becomes necessary to fill these rooms with beds. There is additional room in the attics and in the high basements, which at times are utilized for sleeping apartments when the home is overcrowded.

All of the above buildings are thoroughly heated by steam radiators and plentifully lighted with incandescent electric lamps.

The laundry and heating plant, as its name implies, contains the battery of four large steam boilers; the laundry machinery, where is done all this class of work for the entire institution; the engines which furnish power; the electric dynamos which supply light for the buildings and grounds, and the pumps which keep the reservoir near by at all times filled with water.

The pavilion is intended for religious services, concerts, camp fires, and all public exercises and assemblages during the summer season. It is a large, light, cool, ornamental structure, from whose broad exterior promenade, overhanging the brink of the cliff, a magnificent view up and down the Mississippi river can be had, and within which all manner of diversions interesting to the veterans and their throngs of visitors can be comfortably conducted.

Every branch of the service, every department and nearly every army corps is represented in the home. Its members participated in all the decisive campaigns and battles of the Rebellion.

All the expenses of maintaining the soldiers' home, including not only food, clothing, fuel and medicine, but also salaries, furniture, fixtures, books, nursing, burials, and all repairs in excess of \$2,000 a year, are paid from the "home support fund" in the State treasury. This fund consists (1) of moneys transferred from the soldiers' relief fund; (2) of the per capita allowance from the United States government of \$100 a year for each inmate (average attendance) received quarterly, and (3) payments by pensioned members of all received by them in excess of four dollars a month, less amounts refunded to dependent families.

#### BOARD OF CONTROL OF STATE INSTITUTIONS.

By an act approved April 2, 1901, being Chapter 122, Laws of 1901, the governor was empowered to appoint a Board of Control of State Institutions, consisting of three members, whose powers and duties were prescribed in the act. Accordingly on April 3, 1901, the governor appointed Hon. C. A. Morey of Winona, Hon. W. E. Lee of Long Prairie, and Hon. S. W. Leavett of Litchfield as such board, said members to serve respectively for six, four and two years, and thereupon the board was duly organized. On the 3d of May, 1901, Mr. Morey met with an accident by which he was seriously injured, and on July 1, 1901, resigned his position on the board, O. B. Gould of Winona being, on the same day, appointed to fill the vacancy. The law provided that the member having the shortest term to serve should be chairman of the board. Subsequently, on the 8th of June, Mr. H. W. Wright of Faribault was elected secretary of the board. Owing to the crowded condition of the capitol building, the offices of the board were established in the Endicott block.

The Board of Control thus established took the place and was charged with the duties of the following named boards, which were abolished: State Board of Corrections and Charities, the Board of Trustees of the Hospitals and Asylums for the Insane, the Board of Managers of the State Prison, the Board of Managers of the State Reformatory, the Board of Managers of the State Training School, the Board of Directors of the Minnesota Institute for Defectives so far as related to the school for feeble-minded, this latter institution having theretofore included three departments—school for blind, school for deaf, and school for feeble-minded. The Board of Control is also given the financial management of the following named institutions where the former boards were continued in charge of the educational work, viz., the State university, the State normal schools, the State public school at Owatonna, the school for the blind and the school for the deaf.

In addition to the general control of the public institutions above named the board, as successor to the Board of Corrections and Charities, has charge of the examination and approval of plans for jails and lockups; inspection and condemnation of jails and lockups; the deportation of non-resident dependents; the regulation of the importation of juvenile depend-



ents; the appointment of probation officers, and various other matters not necessary here to enumerate. It has also the duty of passing upon applications for paroles and discharges from the State reformatory, the paroling of prisoners from the State prison and the paroling of inmates from the State training school, as well as the general supervision of all paroled inmates of said institutions.

Incidental to its general powers, the Board of Control has charge of the construction of all the buildings and betterments of all the foregoing institutions which, during the period of its existence, have been quite considerable, the following being the principal items:

The completion of the normal school building at Duluth, destroyed by fire in April, 1901.

A large addition to the normal school building at Moorhead, costing about .....	\$40,000
A large addition to the normal school building at St. Cloud, costing about .....	30,000
A new heating plant at the Mankato normal school at a cost of about .....	15,000
An additional wing at the asylum, Anoka, and a large stock barn at the same institution at a cost of about.....	33,000
An additional wing at the Hastings asylum and a large stock barn, root cellar, carpenter shop and other improvements at a cost of about .....	35,000
The burnt portion of the hospital at St. Peter has been reconstructed into a commodious and attractive assembly hall at a cost of .....	10,000
The north half of the north detached ward at the same place has been repaired and new plumbing placed therein at a cost of.....	15,000
And a new reservoir to water plant constructed at a cost of.....	2,500
At the State hospital, Rochester, a new smokestack and two large stone silos have been constructed, costing.....	7,000
At the State reformatory work has been continued on the administration building and a new stone cutting shop and blacksmith shop erected, and a new water plant installed whereby an abundant supply of good water is furnished. The steam heating plant has been improved, grounds graded, and much other work done, largely by the labor of inmates, at an approximate cost for the whole of about.....	25,000
An additional wing has been built to the hospital at the school for feeble-minded and two cottages, one for each sex, have been erected there, while two others are in process of construction, the completed structures involving an outlay of about.....	41,000
New iron stairs and fire-proof floors have been put in the south corridor of the main building at the school for deaf at a cost of...	2,700

In addition to these principal items of building, many smaller structures, betterments and general repairs have been made.

There were at the close of the biennial period under the care of the State in the several institutions 5,797 inmates, distributed as follows, viz.:

State asylum, Anoka.....	135
State asylum, Hastings.....	137
State hospital, Fergus Falls.....	1,407
State hospital, Rochester.....	1,132
State hospital, St. Peter.....	981
School for feeble-minded.....	686
State public school.....	248
State training school.....	326
State reformatory.....	192
State prison .....	553
Total .....	5,797

At the close of the school year, 1902, there were at the school for the deaf 254 and at the school for the blind 74, in all, 328, who are supported by the State while at these schools, but who return to their homes during the summer vacation.

Visitations are made by the board, or some member thereof, at each of the five institutions for insane, the State training school, State reformatory and the State prison monthly, as well as other visits from time to time as occasion requires. At the prison, reformatory and training school a court is held each month for the purpose of hearing applications for discharge and parole and complaints on the part of inmates.

Books of account are kept at the office of the board which are duplicates of the books kept at each of the several institutions, the items for which are transmitted from the institutions so that at all times the board has in its office an exact exhibit of the accounts of the several institutions. An account is kept with each item of supplies purchased, showing the amount purchased, amount consumed, and the balance which should be on hand at any given time. These books of account at the several institutions are frequently checked up by an accountant from the office of the board. Inventories of the supplies are taken every quarter and checked up to see that the same correspond with the balance which should be on hand.

The Board of Control appoints the superintendents of the several institutions, holding them responsible for the efficient management of their institutions respectively. The superintendents in turn appoint their subordinates who are directly responsible to them.

All supplies are purchased on a system of competitive bids and upon estimates previously made by the heads of the several institutions, and all contracts for buildings and betterments are likewise awarded on competitive bids.

The details of the business being so considerable, require a large clerical force at the office of the board.

---

## MISCELLANEOUS.

---





## MISCELLANEOUS.

## THE INSURANCE DEPARTMENT.

ELMER H. DEARTH, COMMISSIONER.

Minnesota was one of the first of the few states in the Union to place upon its statute books a general insurance code creating an independent insurance department, said law being enacted in 1872, and provided for the appointment of a commissioner, clothed with power to enforce such laws respecting the business transactions of the various insurance companies operating in the state. Such supervision has afforded to the citizens of the state, since the creation of said department, substantial protection against the operations of irresponsible Minnesota companies, as well as those of other states, as only through strict compliance with all the laws, especially with respect to financial security, were corporations transacting an insurance business permitted to assume obligations involving indemnities arising through the various casualties or contingencies stipulated under their policy contracts issued to the residents of Minnesota.

The remarkable growth in the state of the insurance business since the original enactment of said insurance code is duly noted from year to year by the following amounts paid into the state treasury by the department:

1880 .....	\$28,401.61	1892 .....	\$142,874.25
1881 .....	37,914.24	1893 .....	166,130.77
1882 .....	45,182.78	1894 .....	157,328.91
1883 .....	53,994.45	1895 .....	157,315.65
1884 .....	67,167.38	1896 .....	163,300.00
1885 .....	64,705.76	1897 .....	170,774.86
1886 .....	75,089.57	1898 .....	174,386.24
1887 .....	98,364.87	1899 .....	182,861.21
1888 .....	105,255.04	1900 .....	212,440.50
1889 .....	114,857.21	1901 .....	227,018.19
1890 .....	122,356.57	1902 .....	247,034.01
1891 .....	131,948.92		

As the average annual expense to the state for running the department is about \$8,000, it will be noted that the total expense for the past twenty-three years, or from 1880 to 1902, inclusive, makes a grand total for said period of but \$184,000, as against a total revenue during the same period,

which has been turned into the state treasury, of nearly three millions of dollars, as shown by the foregoing statement. No other department of the state is the source of such a large revenue.

Of the tax heretofore collected from fire insurance companies, on account of fire premiums received in towns having fire departments, one-half has been turned over to the respective towns in question for the support and relief of injured or disabled firemen, or their families, in case of the existence of a duly incorporated relief association, or in the absence of such an organization, for the direct maintenance of the fire department. Through the enactment of a law by the present legislature (1903) a full two per cent, or practically the entire amount of such tax, will hereafter be received by the aforesaid respective fire department towns for the purposes above cited, which disbursement will hereafter be practically double the amount heretofore received.

The annual statements of insurance companies required by law to be made to the department cover the period ending with December 31st, the fire companies having until the first of February, and those of all other classes until the 15th of February in which to file the same, which period, however, may be extended until a date not later than the first of March.

During the year 1902 the total fire premiums paid by the citizens of this state amounted to \$6,036,452.72, while the total losses incurred were \$2,681,329.55. These figures, however, cover marine and inland business, and likewise all the business transacted by the local township mutual companies.

The regular so-called old line or legal reserve companies have received in the way of premiums on policies carried by Minnesota citizens, during the year 1902, the sum of \$5,727,955.11, an increase over the receipts of 1900, or two years previous, of nearly two million dollars. The amount of indemnities incurred and paid by said class of companies in the state, in the way of death losses, endowments, dividends, etc., was \$2,545,171.88, an increase over the corresponding period two years previous of nearly one and one-half millions of dollars.

The assessment life, fraternal societies and accident associations received during the year 1902 for premiums the sum of \$1,607,000.90; total indemnities incurred and paid amounted to \$1,042,104.05, these figures being a very material increase over those of the same period two years previous, which increase is accounted for through the large progress made on the part of the fraternal societies in the development of their membership.

The regular mutual hail and cyclone insurance companies, all of which are local or Minnesota corporations, received from members, in the way of premium payments or assessments, during the year 1902, \$440,277.52; total losses paid, \$255,589.95. Several of these companies, through very excessive losses, and in some cases coupled with mismanagement on the part of the officers, have been unable to pay their accrued liabilities for losses in full, and, consequently, proceedings have been instituted asking

for the appointment of receivers to wind up their business and affairs. An earnest effort is being made by the present legislature to so amend the law relating to this class of companies as will result in placing their business upon a more reliable, permanent and satisfactory basis.

In addition to the classes of insurance covered by the foregoing figures, there are many corporations transacting the business of accident, employers' liability, fidelity and surety, plate glass, steam boiler, burglary and credit insurance. Classing these miscellaneous lines under one general head, it appears that the total premiums received by said companies in Minnesota during the year 1902 were \$1,032,020.26; total losses incurred, \$386,045.06.

It will be noted from the above data that the total amount paid by the citizens of the State of Minnesota annually, on account of insurance indemnity of all classes, is \$15,267,042.66. The total number of companies authorized to transact business in the state as of the year ending Dec. 31, 1902, was 482, classified as follows:

American fire and marine companies.....	102
Foreign fire and marine companies.....	36
Mutual fire companies and Lloyds.....	19
Township mutual companies.....	135
Life insurance companies, old line and stipulated premium.....	44
Assessment life companies.....	10
Fraternal societies .....	58
Assessment accident companies.....	25
Accident and casualty companies, stock.....	38
Title insurance companies.....	2
Mutual hail and cyclone companies.....	15
<b>Total .....</b>	<b>482</b>

#### OFFICE OF PUBLIC EXAMINER.

The office of public examiner was created in 1878 (General Laws of 1878, chapter 83) by the appointment, to be made by the governor for the term of three years, of a competent person, who shall be a skillful accountant and well versed as an expert in the theory and practice of bookkeeping, and who is not an incumbent of any public office under the state, or any county, municipality or public institution therein, and who is not a stockholder, officer, trustee, assignee or employe of any banking, moneyed or savings institution or corporation created under the laws thereof. The duties of this officer, being of a fiduciary character, his bonds were fixed at \$50,000 for their faithful discharge. The law gives him almost unlimited power in the examination of the accounts of public officers, state and county. He prescribes and enforces correct methods for keeping the financial ac-

counts of state institutions, county offices and banking institutions; visits them twice annually, and makes an exhaustive inspection of their books and the detailed items of expenditure. With reference to county officers, it is his duty to enforce a correct and uniform system of bookkeeping, by auditors and treasurers, so as to insure the thorough supervision and safety of the public fund. By chapter 53, act of 1891, the jurisdiction of the public examiner is made to embrace the financial officers of the city of St. Paul. The extra session of the legislature of 1902 enacted chapter 5, making it obligatory upon the public examiner to examine the books of all corporations paying a gross earnings tax to the state, viz.: the railroad companies, the sleeping car companies and the telephone companies and extending the general powers of the office to all of these corporations.

When complaint is made by firemen's relief associations, it is his duty to examine as to expenditures of such associations.

The public examiner has authority, without prior notice, to visit each of the banking, savings and other moneyed corporations created under the laws of this state, and thoroughly examine into their affairs and ascertain their financial condition at least once in each year. It shall be his duty to carefully inspect and verify the validity and amount of securities and assets held by such institutions, examine into the validity of the mortgages held by savings banks, and see that the same are duly recorded, and ascertain the nature and amount of any discount or other banking transactions which he may deem foreign to the legitimate and lawful purposes of savings institutions.

He is made ex-officio superintendent of banks (chapter 183, Gen. Laws 1887), and all reports required to be made by banks to the state auditor are transferred from the auditor's office to the examiner's office, and all future reports are to be made to the examiner.

The legislature of 1891 (chapters 27 and 131, Gen. Laws 1891) imposed additional duties upon this officer in the examination of building and loan associations, giving the same power and authority conferred upon him as over banks and other moneyed corporations.

The law also requires him to ascertain the financial standing of all bondsmen of state and county officials and pass upon the sufficiency of such bonds.

---

#### DAIRY AND FOOD COMMISSION.

During the last biennial period Minnesota has shown a most gratifying development in all its vast resources, and in none has there been more substantial progress than in dairying, in fact not since the department was established in 1885 have its labors been so fruitful of good results as during the past two years. This is said in gratitude to every man who has given of his brain or brawn to bring about this advancement to the material well being of our great state and its progressive citizens. No state in the Union produces butter of superior quality to that which has made Minnesota



justly famous, and, with her desirable climate, luxuriant grasses and pure water, the vast territory in the northern and western portions of the state awaits the coming of progressive dairymen to add to his worldly stores, and to fully demonstrate our preëminence as a dairy state.

Our creameries have increased in number since January 1, 1900, from 582 to 690 on Jan. 1, 1903, and these creameries are receiving milk from 382,350 cows, producing annually 1,217,787,450 pounds of milk, the butter product amounting in 1901 to 63,726,808 pounds, which sold for \$13,909,897.76. No more inviting field extends a welcome to-day than this productive and healthful state.

Results have justified the wisdom of conducting the monthly state educational butter and cheese contests which were held from April 1, 1901, to May 1, 1902, under the supervision of this department. The educational features tempted the progressive butter and cheesemakers to send in samples of their products, and it is now conceded to have been the most beneficial of any similar contest ever held. All of the contestants, numbering over one hundred, whose product scored 93 per cent or over, were awarded diplomas, and the one receiving the highest average score was presented a beautiful gold medal, offered by Governor Van Sant to stimulate interest in the cause of dairying in our state. This medal was won by Mr. John Fridner of Strout, whose average score was 95.54 per cent.

The milk supply of the great commercial centers of the state, St. Paul, Minneapolis and Duluth, has received the solicitous consideration of the commission, they being largely dependent upon the product shipped in by rail, and some 5,000 samples have been taken by our inspectors and analyzed. This work has resulted in a betterment of quality, and greater improvements are hoped for under a continued rigid enforcement of our laws.

To guard the public health and protect the masses in the purchase of food products the department has been vigilant in gathering and analyzing such samples—nearly eleven thousand such articles, in daily use in every household, were collected, and where violations were persisted in prosecutions have followed with wholesome effect.

#### BUREAU OF LABOR.

In 1887 the Minnesota legislature passed an act establishing a state bureau of labor. This law provides that the commissioner shall collect information upon the subject of labor, its relation to capital, the hours of labor and the earnings of laboring men and women setting forth the best means of promoting the social, intellectual and moral prosperity of the laboring classes. That he shall, through the police power conferred upon the factory inspectors, enforce all laws enacted for the protection of the wage earners. That he shall biennially make a report to the members of the legislature of all information by him collected and collated, together with

such recommendation as he may deem calculated to promote the efficiency of the bureau.

Thirty-one states in the Union have established bureaus with similar powers and duties with those conferred in Minnesota. These bureaus are located at the capitols of the various states. Their publications are widely known for the valuable contributions made by them to the economic and sociological science of the labor question of the times. These bureaus are distinctly American in their character, although many of the European countries have established kindred offices, corresponding closely to those in our own country.

The bureau is looked to for aid and information by a large number of men connected with the labor organizations of our state, as well as by students and writers on subjects pertaining to capital and labor. The demands along these lines are growing continually from year to year, as the people become acquainted and familiar with its working.

Quite an extensive library has been collected by the department, composed principally of the annual and biennial reports of the bureaus from the other states, as well as from foreign countries.

---

#### RAILROAD DEPARTMENT.

The act providing for a railroad commissioner was approved March 4, 1871. This act provided for one commissioner to be appointed by the governor. The term of office was fixed at two years.

The powers of the commissioner were very limited, practically confined to inspecting roads and reporting to the legislature his recommendations.

Salary was made \$3,000 per annum. Governor Austin appointed under this act A. J. Edgerton, who served till March, 1875.

The law enacted March 6, 1874, created a board of railroad commissioners, consisting of three members, to be appointed by the governor for a term of two years. The powers of the board were largely increased, including power "to make and establish a schedule of rates; said schedules or revisions of the same to be deemed and taken in all courts as prima facie evidence as reasonable maximum rates."

The first board of commissioners appointed under this law was A. J. Edgerton, W. R. Marshall and J. J. Randall.

On March 8, 1875, a law was enacted repealing the above law and providing for one commissioner and making the office elective.

Under this law the powers were very limited. W. R. Marshall was elected and held the office from January, 1876, to January, 1882. Mr. Marshall was succeeded by J. H. Baker, who was elected to hold the office

till January, 1884, and re-elected in the fall of 1883 to hold the office till January, 1886.

March 5, 1885, a law was enacted creating a commission styled the "Railroad and Warehouse Commission," to be appointed by the governor and to consist of three members and to be a non-partisan commission; term of office to be two years.

J. H. Baker is named as one member. The governor appointed George L. Becker and S. S. Murdock as the other two members.

Their terms expired January, 1887. This law increased the powers of the commission; required the railroad companies to report in detail annually to the commission; required roads to furnish sites for elevators on right of way, and to furnish cars to all shippers.

The commission was given supervision of the grain business at the terminals of St. Paul, Minneapolis and Duluth, with authority to appoint inspectors and weighers.

The first chief inspector appointed was R. C. Burdick, who served until November, 1886. He was succeeded by J. A. James, who served till April, 1890. Next chief inspector was A. C. Clausen, who served till August, 1899, and was succeeded by E. S. Reishus, who resigned August, 1901, when the position was filled by the appointment of L. D. Marshall, who served one year. Next came F. W. Eva, who still holds the position.

Salary has at all times been \$3,000 per annum.

Governor McGill in January, 1887, appointed as railroad and warehouse commissioners Horace Austin, John L. Gibbs and George L. Becker.

By a law enacted March 7, 1887, the Board of Railroad and Warehouse Commissioners was given increased powers with reference to railroads, giving it broad general powers, and making the office more of an administrative office; commission to be non-partisan, and to be appointed by the governor. The term of office was made three years. First board to be appointed in January, 1889; one member for one year, one member for two years and one member for three years, and thereafter appointments to be for three years. Salary to be \$3,000 per annum.

The railroad and warehouse commissioners appointed by Governor Merriam in January, 1889, were George L. Becker for three years, John L. Gibbs for two years, and John P. Williams for one year. In 1890 Mr. Williams was reappointed for a term of three years; Wm. M. Liggett, appointed in 1891, was reappointed in 1894; Ira B. Mills was appointed in 1893 and reappointed in January, 1896; George L. Becker was reappointed in 1892 and 1895. On November 16, 1896, Nathan Kingsley of Austin was appointed to succeed W. M. Liggett, resigned, and reappointed January, 1897. On November 26, 1898, Nathan Kingsley resigned to accept appointment as judge of the district court in the Tenth judicial district. Ira B. Mills, whose term would have expired in January, 1899, was appointed to fill the vacancy. P. M. Ringdal of Crookston was appointed commissioner in January, 1899, for the full term of three years. T. J. Knox of Jackson was appointed as the successor of Ira B. Mills, whose term expired in January, 1900.

The legislature of 1899 changed the office of railroad and warehouse commissioners from an appointive to elective, and at the general election of 1900 the following were elected as commissioners: Ira B. Mills and Joseph G. Miller for a term of four years and Charles F. Staples for a term of two years from January, 1901.

Hereafter all elections to be for a term of four years. Salary fixed at \$3,000 per annum.

The first secretary of the commission was Eli Warner, who served from 1885 till January, 1889. He was succeeded by Tams Bixby, who served till September, 1890, when he resigned and was succeeded by A. K. Teisberg, who served till September, 1901. A. C. Clausen was appointed at that time and is the present secretary.

STATEMENT SHOWING NUMBER OF BUSHELS OF ALL KINDS OF GRAIN HANDLED, ALSO EARNINGS AND EXPENSES OF THE GRAIN INSPECTION DEPARTMENT FOR EACH YEAR FROM THE COMMENCEMENT OF THE DEPARTMENT TO THE YEAR ENDING AUG. 31, 1902.

Year Ending—	No. Bushels.	Earnings.	Expenses.
Aug. 31, 1886.....	72,581,977	\$62,471.29	\$62,184.90
Aug. 31, 1887.....	102,414,757	84,401.51	64,731.30
Aug. 31, 1888.....	111,089,823	90,731.96	81,496.96
Aug. 31, 1889.....	75,398,034	69,661.57	78,947.99
Aug. 31, 1890.....	121,557,351	103,204.07	91,961.08
Aug. 31, 1891.....	129,503,033	109,652.20	98,321.06
Aug. 31, 1892.....	235,151,929	173,701.75	132,428.22
Aug. 31, 1893.....	204,269,532	131,282.36	172,281.20
Aug. 31, 1894.....	166,854,388	119,792.15	156,834.57
Aug. 31, 1895.....	175,391,304	142,605.00	147,522.22
Aug. 31, 1896.....	287,603,266	241,942.87	174,808.24
Aug. 31, 1897.....	287,484,988	191,532.93	176,220.97
Aug. 31, 1898.....	297,522,392	153,514.30	191,681.12
Aug. 31, 1899.....	358,348,060	188,926.30	213,764.54
Aug. 31, 1900.....	312,316,137	217,912.23	221,425.77
Aug. 31, 1901.....	288,942,771	216,613.78	207,119.06
Aug. 31, 1902.....	338,793,316	257,527.04	232,237.62
Balance to the credit of the fund Jan. 1, 1903.....			\$117,146.68

### MINNESOTA HISTORICAL SOCIETY.

The Minnesota Historical Society was organized under an act passed by the first session of the territorial legislature, in 1849, and is therefore the oldest institution in the state. Its objects are the collection, preservation, and publication of materials relating to the history of this state and the development of its resources; to collect biographic sketches and portraits of its pioneers and prominent citizens; to record their work in settling the state and building up its towns, cities, and institutions; to preserve an account of its Indian tribes; to gather a museum of articles illustrative of



the conditions of the settlement and later history of Minnesota, of the aboriginal people who built the thousands of prehistoric mounds in this state, and of the tribes who were living here when the first white men reached this region; to collect and maintain for the use of the public a reference library of books, pamphlets, maps, and manuscripts, on the local and general history, resources, and development of Minnesota, of the United States, and the world; and to promote the knowledge of these subjects among the citizens of the state.

During the early years of the territory and state the society made little progress, beyond collecting a small library and publishing some pamphlets on historical subjects. In 1864 pecuniary aid from the state placed it on a more prosperous footing, and since that time it has steadily advanced, fulfilling important duties to the state. Its rooms are in the western half of the basement of the capitol, and are open daily to the public from 8:30 a. m. to 5 p. m.

The library is now one of the largest and most valuable in the Northwest, and deserves a visit from every citizen interested in the diffusion of knowledge. It contains 38,228 bound and 34,098 unbound volumes, in total 72,326, all of which have been carefully selected and are practically valuable, some being very rare. American history and biography, and documents and records furnishing material for them, are the specialties of the library, but it has good works on almost every subject. Its department on Minnesota (and the Northwest generally) is almost complete; and it also comprises many books and pamphlets on the history of each state in the Union. It has the full series of the United States government publications, one of these series that is much consulted being the reports of the Patent Office, which fill six cases.

In the newspaper department the society has complete files of all papers that have been and are being published in Minnesota excepting a few unimportant ones. The number of our state newspapers, daily, weekly, and monthly, regularly received at the beginning of this year (1903) is 454, these being donated by the editors and publishers, who appreciate the importance of having them placed where they will be preserved for all coming time. On January 1, 1903, the library had 5,419 bound newspaper volumes, a priceless treasury of materials for future historians, showing the development of the state, and of its separate counties and townships, from their beginning to the present date. The newspaper collection is kept in an extensive fire-proof vault, which is a part of the society's rooms in the capitol. It is accessible to all who wish to consult it, and is so arranged that any paper of any date can be readily found.

Many portraits, historical pictures and framed documents, and the museum collections, are in the library rooms, and are of great interest to visitors. All the collections are free to the public for use and consultation, although books are not loaned away from the library.

The society has published nine volumes of Historical Collections, relating chiefly to Minnesota and the Northwest, which can be obtained at cost.

It solicits written contributions from early settlers and others who can furnish valuable facts worthy of publication.

Membership in the society is open to any citizen interested in its objects. The executive council comprises thirty who are chosen from this membership, and, according to a statute of the state, the governor, lieutenant governor, and the four other elective officers of the executive departments of the state government, who are *ex officio* councilors. The officers of the society are elected by the council for three years.

The society respectfully solicits contributions of everything relating to the history of the state and its people; books, pamphlets, files of newspapers, pictures, maps, manuscripts, articles for the museum; portraits of old settlers and their biographies; accounts of the settlement of every county and township of the state, etc. They should be addressed to the secretary.

---

#### BOARD OF GAME AND FISH COMMISSIONERS.

The board of game and fish commissioners was created by act of the legislature of 1891. It is known as the "Game and Fish Commission of the State of Minnesota," and is composed of five members appointed by the governor for a term of four years; two going out in alternate periods of two years.

The fish hatcheries are situated on "Willowbrook," a beautiful stream which has its head in a series of clear and bountiful springs. The hatchery takes its name from this stream, and is located within the limits of the city of St. Paul.

The preservation of game and fish is important not only to the man who loves to hunt and fish, but to every citizen as a safeguard to his food supply. The original appropriation for the protection and propagation of game and fish was \$10,000, then \$15,000, and at the present time it is \$25,000 yearly. This amount is inadequate considering the size of the state and the fact that virtually one-half of the state to the north and east of the Twin Cities is a vast wilderness, its lakes filled with fish and its unsettled territory teeming with wild animals and birds. It is the duty of the Board of Game and Fish Commissioners to preserve this heritage for future generations.

To perform this duty to the best advantage it is necessary to adopt rigorous methods, such as the prohibition of the sale of game birds, animals and fish. When the law instituting such prohibition was passed a great cry went up from a certain element that the citizen was being deprived of his right to enjoy what Nature had provided. In reply to such contention it may be said that it is better for the state to preserve for future generations the game and fish that we have at the present time than to allow it to be destroyed by a small class of pot hunters and market fishermen. If the market hunter and fisherman is allowed to go into the for-

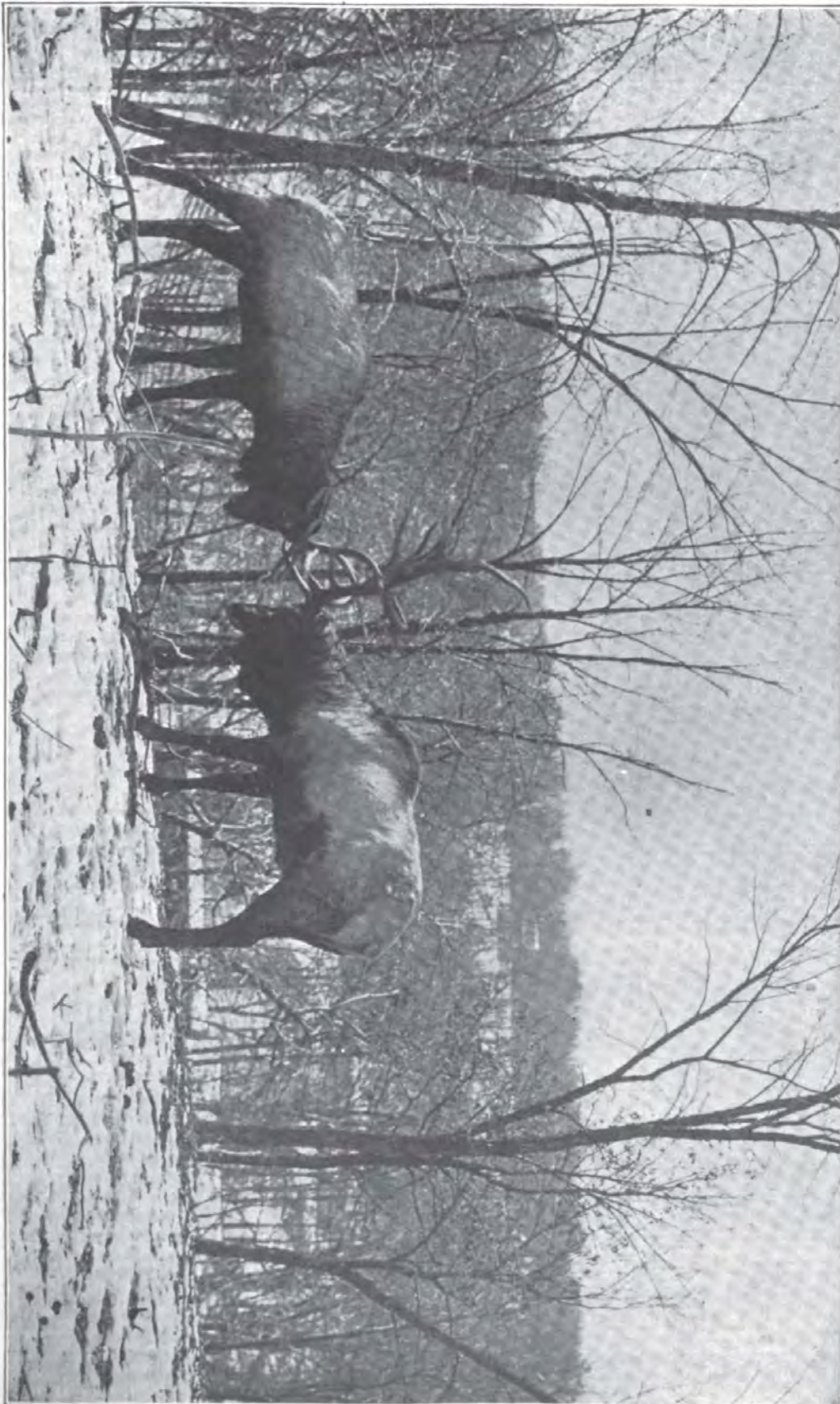

**ELK IN CONFLICT.**



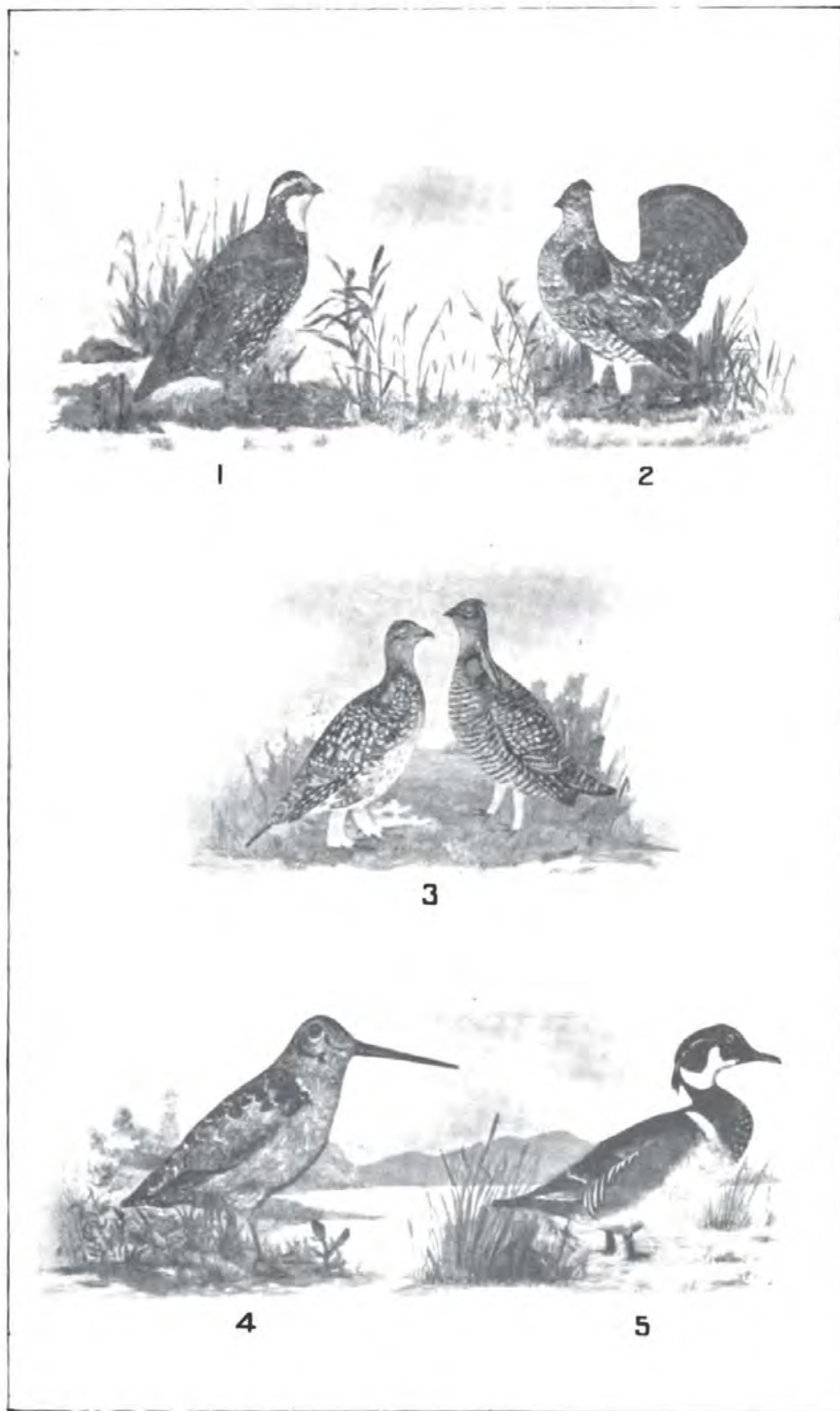

- |              |                                    |               |
|--------------|------------------------------------|---------------|
| 1. Quail.    | 3. Pintail Grouse—Prairie Chicken. | 2. Partridge. |
| 4. Woodcock. |                                    | 5. Wood Duck. |



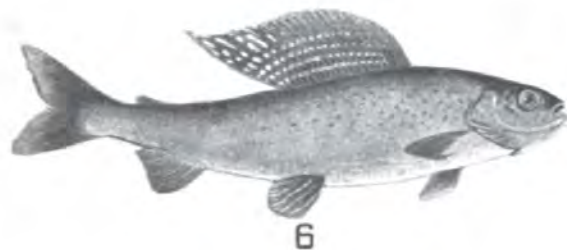

6



7



8



9

6. *Grayling.* 7. *Black Bass.* 8. *Pickerel.* 9. *Muskallonge.*

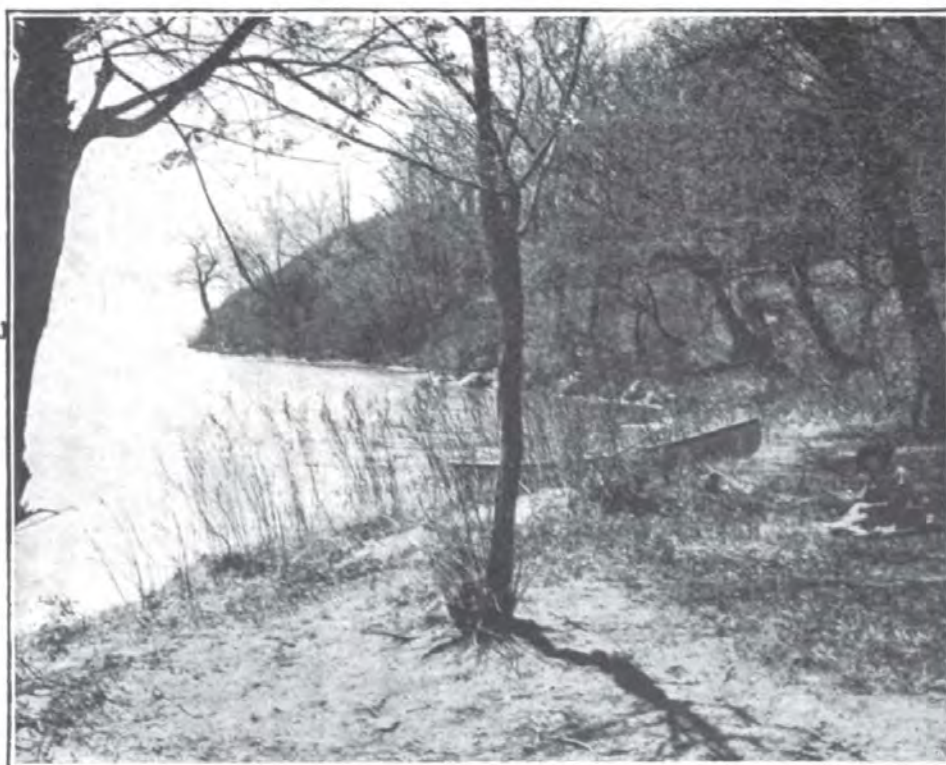

**VIEWS OF PROSPECTIVE SITE OF FISH HATCHERY AT GLENWOOD,  
LAKE MINNEWASKA.**

ests and onto the streams and lakes and kill game and catch fish for the purpose of putting them on the market in a few years the supply would be exhausted. The forests and lakes of Minnesota are among the most valuable assets of the state, as to-day they are a source of great income. To protect and maintain them for the enjoyment of all is not only a duty but a commercial necessity. If the state will make sufficient appropriation, that suitable protection can be afforded to our game and fish, the revenue derived from non-residents coming here to shoot and fish will be far in excess of the cost of such protection.

In Maine's last annual report of the game and fish department it is estimated that \$13,000,000 was expended during the year 1901 by non-residents going there to hunt and fish. Minnesota can do as well, hence not only from the standpoint of recreation, but from the standpoint of dollars and cents the game and fish of Minnesota are worth preserving.

Following is a statement of the amount of pike, bass, croppie fry and trout fry distributed to the different counties during 1901 and 1902:

## FISH FRY DISTRIBUTED DURING 1901-02.

County.	Pike.	Bass & Croppies.	Trout.
Aitkin .....	.....	40,000	15,000
Anoka .....	.....	8,000	40,000
Becker .....	3,000,000	25,500	20,000
Blue Earth .....	2,500,000	8,250	30,000
Brown .....	.....	45,000	.....
Carlton .....	.....	11,500	75,000
Carver .....	.....	14,000	.....
Cass .....	.....	.....	15,000
Clay .....	2,000,000	11,500	25,000
Crow Wing .....	.....	55,000	17,500
Dakota .....	.....	12,000	72,500
Douglas .....	5,000,000	22,000	.....
Fillmore .....	.....	9,000	475,000
Goodhue .....	.....	.....	50,000
Grant .....	1,500,000	.....	.....
Hennepin .....	.....	40,000	.....
Houston .....	.....	.....	185,000
Jackson .....	.....	17,500	.....
Kanabec .....	.....	.....	10,000
Kandiyohi .....	2,000,000	.....	.....
Lake .....	.....	.....	155,000
Le Sueur .....	2,000,000	16,000	80,000
Lyon .....	3,000,000	.....	7,500
McLeod .....	.....	10,500	.....
Martin .....	4,500,000	.....	.....
Meeker .....	2,000,000	16,000	.....
Mille Lacs .....	.....	.....	9,000
Morrison .....	.....	.....	30,000
Mower .....	2,000,000	20,000	185,000
Nicollet .....	.....	.....	10,000
Nobles .....	.....	6,000	.....
Olmsted .....	1,800,000	7,500	240,000
Otter Tail .....	1,800,000	320,000	.....
Pine .....	.....	.....	110,000
Polk .....	.....	10,500	150,000
Pope .....	2,200,000	10,000	.....
Ramsey .....	18,000,000	75,000	.....
Redwood .....	.....	6,000	.....
Rice .....	1,800,000	13,500	20,000
St. Louis .....	.....	10,000	49,000
Scott .....	.....	.....	30,000
Sherburne .....	.....	7,500	44,000
Sibley .....	.....	.....	25,000
Stearns .....	3,000,000	27,000	280,000
Todd .....	2,500,000	10,000	60,000
Wabasha .....	.....	.....	128,500
Wadena .....	.....	6,000	.....
Waseca .....	.....	6,000	.....
Washington .....	.....	25,000	65,000
Watsonwan .....	.....	7,500	.....
Winona .....	.....	.....	885,000
Wright .....	2,500,000	7,500	7,500
Totals .....	63,100,000	952,250	3,510,500



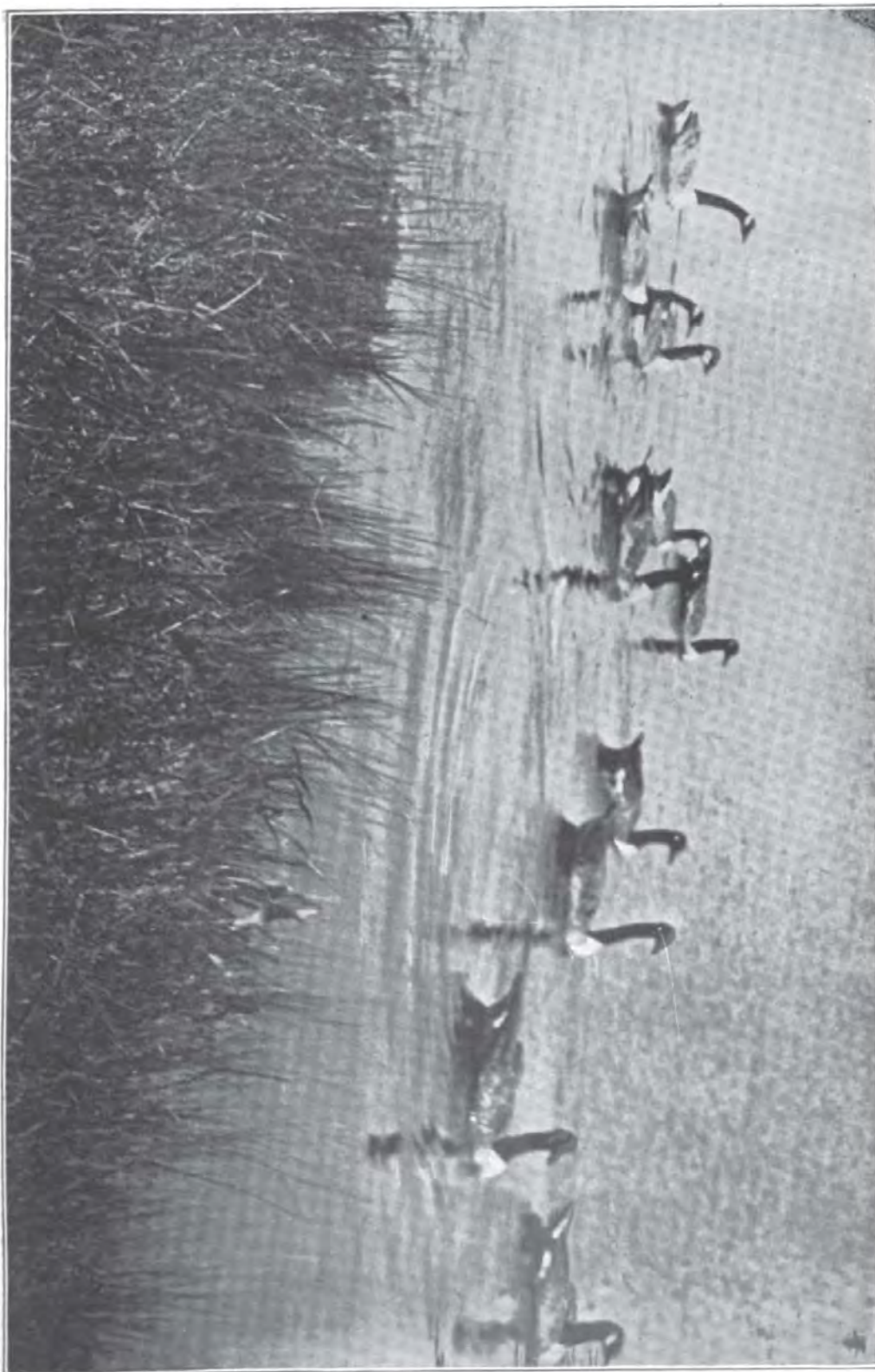

**A RARE OPPORTUNITY—AND NO GUN, OF COURSE.**

## THE STATE LIBRARY.

The State Library is designed to be a comprehensive and fairly complete collection of books on the subject of law and legislation. As a "working library" it now ranks with the best in the country, and, if conducted along the lines that are now being developed, it will eventually, in every way, compare favorably with the best and oldest state libraries. The state library ministers as no other library can to the men who make and enforce laws, to the legislators and judges, to the "critical inquirer" and investigators throughout the state.

As at present constituted it is made up of material gathered principally since the capitol fire in 1881. A great many of the series of books now on hand are extremely valuable, many of which could not be duplicated at any cost should they be lost or destroyed. A fair valuation of the contents of the library at the present time would be about \$130,000.

The librarian is appointed by the governor, and he in turn appoints his assistant. The judges of the supreme court exercise a general supervision over the library and direct the purchase of books and prescribe the rules governing the library. The supreme court and practicing attorneys of this state make use of the library to a very great extent; next to these come the members of the legislature and the state officers. Rarely does any one who is looking for information on the subject of law or legislation go away unsatisfied.

## FORESTRY DEPARTMENT.

## FOREST PROTECTION.

The act of April 18, 1895, "to provide for the protection of forests of this state and for the prevention and suppression of forest and prairie fires" constituted the state auditor as forest commissioner (without additional pay) and authorized him to appoint a deputy to represent his authority and to be known as chief fire warden. The supervisors of towns, mayors of cities and presidents of village councils are constituted fire wardens of their respective towns, cities and villages, and the chief fire warden may appoint fire wardens in unorganized territory. Fire wardens are to "take precautions" to prevent the setting of forest and prairie fires, including posting of warning notices; in case of fire they may call any able bodied person over eighteen years of age, and such helpers may be paid \$1.50 a day, but not exceeding five days in a year. Fire wardens are paid \$2 a day, but for not exceeding fifteen days in a year. The chairmen of town boards shall inquire into the cause of each forest and prairie fire within their district and report the same to the chief fire warden with the amount

of property destroyed. During the more dangerous seasons of the year the chief fire warden may require frequent reports from said chairmen. County commissioners are to audit and the county pay for fire warden services, but no county to exceed more than \$500 of public money in any one year under the act. The state re-emburses the county for one-third of its expenditures. As warning placards an abstract of the penalties of the act are furnished to fire wardens, also to railroad companies, to be posted. County commissioners are to publish the same in their official paper. The penalty for carelessly causing a forest or prairie fire, which injuries or endangers the property of another, is \$100 or imprisonment in the county jail not exceeding three months. For maliciously causing such fire the penalty is not over \$500 or imprisonment in the state prison for ten years or both such fine and imprisonment.

Any railroad company is liable to a penalty of \$100 for failure to use effective spark arresters on their locomotives or for failure to keep its right of way to the width on each side of the center of the main track cleared of all combustible material. In seasons of drouth railroad companies shall give particular instructions to their employes for the prevention and prompt extinguishment of fires, and where fire occurs along the line of their road they shall concentrate such help and adopt such measures as shall be available to effectually extinguish it.

The chief fire warden is acting forest commissioner, and his duties and authority are: To enforce the fire warden law; divide into fire districts unorganized territory; appoint fire wardens in or near unorganized territory; have general charge of the fire warden force in the state; to mass the fire warden force at any point; appoint temporarily fire wardens; co-operate with police or military force of the United States; furnish warning notices to fire wardens and railroad companies; instruct fire wardens as to their duties; require reports from fire wardens; investigate and include in annual report information as to extent of the forests in the state; amounts and varieties of wood and timber growing therein; damages done by forest fires and causes of such fires; method used to promote regrowth of timber, and any other important facts relating to forest interests.

"Forest preservation" does not mean that mature trees in the forest shall be spared from the axe. It means preserving the forest from fire, from ruthless waste, and that a chance be given for natural forest regeneration. It means to administer forests so as to secure a sustained yield. During the six years the law has been in operation the damage caused by forest fires (according to the reports of the various fire wardens) has averaged only \$31,000 a year.

#### FOREST RESERVES.

The act of April 13, 1899, "To encourage the growth and preservation of forests and to create boards and forest reserves and to appropriate money therefor," provided for the "Minnesota State Forestry Board" of nine members serving without pay, and to be constituted as follows: The person

who for the time being is chief fire warden as *ex-officio*, the person who for the time being occupies the chair of Horticulture in the University of Minnesota as *ex-officio*; three persons to be recommended by the regents of the University; four others to be recommended as follows: One by the State Forestry Association, one by the managers of the State Agricultural Society, one by the State Horticultural Society, and one by the State Game and Fish Commission.

All such tracts of land as shall be set apart from any state lands by the legislature for forestry purposes, or which shall be granted to the state for forestry purposes, are designated by the act as Forest Reserves and their management is confided to the State Forestry Board. The board shall ascertain the best method of reforesting cut-over and denuded lands, of administering the forests on forestry principles and the general conservation of the tracts around the head waters and on the watersheds of the water courses of the state; shall make reports of its doings, conclusions and recommendations to each session of the legislature, and from time to time publish for popular distribution such of its conclusions and recommendations as may be of immediate public interest.

The respective town boards of supervisors and county commissioners are constituted town and county forest boards.

The late *ex-Governor* John S. Pillsbury, having donated to the state for forestry purposes about 1,000 acres of cut-over pine lands in Cass county, and having designated the University of Minnesota as beneficiary to receive forever two-thirds of the revenue therefrom, the board employed Mr. T. L. Duncan to make a survey and examination of said lands and to furnish a temporary forest working plan for the same.

#### FORESTRY ASSOCIATION.

The Forestry Association, of which Mr. C. M. Loring of Minneapolis is president and Mr. Geo. W. Strand of Taylors Falls is secretary, was organized in 1876. Among its publications is Prof. S. B. Green's "Forestry in Minnesota."

---

#### MINNESOTA STATE AGRICULTURAL SOCIETY.

The Minnesota State Agricultural Society dates its corporate existence from the year 1868, although for many years previous to that date, even into the territorial days, a society had been in existence covering the main features of the present organization. By the law of 1867 (chapter 21, an act relating to the organization of agricultural societies) the state reor-



ganized the state society by providing an annual appropriation of \$1,000 for its encouragement. The constitution provided that its object should be the promotion of agriculture, horticulture and mechanic arts. The annual fairs of the society were held in different localities, with varying financial success, until 1885, when the county of Ramsey conveyed to the State of Minnesota 200 acres of land midway between St. Paul and Minneapolis for the purpose of exhibiting thereon, under the management of the State Agricultural Society, or its successors, annually, the agriculture, stock breeding, horticultural, mining, mechanical, industrial and other products and resources of the State of Minnesota, including proper exhibits of the arts, sciences and all other public displays pertinent to or attendant upon exhibitions and expositions of human art, industry or skill. The legislature met this munificent donation with the same liberal spirit that characterized the tender and appropriated \$100,000 for permanent improvements. The board of managers proceeded at once to erect such buildings as were necessary for holding the first exhibition on the new grounds, but it was found that, despite the most careful management, the grounds could not be put in condition for the use of the society without a greater expense than had been anticipated. The total expenditures for improvements aggregated \$131,319, and the amount beyond the \$100,000 was advanced by public spirited citizens of St. Paul and Minneapolis. During 1886 further expenditures, equal to \$34,074, were incurred, and the state was again appealed to, and in 1887 an appropriation of \$50,000 was made.

The laws governing the society were codified, revised and amended by the legislature of 1903. Under this law the membership is composed as follows:

First—Three delegates from each of the county and district agricultural societies. In case such society fails or neglects to appoint such delegates, then the president, secretary and treasurer of such society shall be members of the said State Agricultural Society. If no county agricultural society exists in any county, or any such society fails to hold an annual fair, and any city therein maintains annually a street fair devoted to agricultural interests, then three delegates chosen by such street fair association, or if such street fair association fails or neglects to choose such delegates, then the president, secretary and treasurer of such association shall be members of the said State Agricultural Society. If there be more than one such fair association in a county, the senior association shall be entitled to such membership; *provided*, that all such societies and associations shall maintain an active existence and hold annual fairs, and shall have paid out each year the sum of \$300 in premiums and have an annual membership of twenty-five or more members.

Second—Honorary members who by reason of eminent services in agriculture or horticulture, or in the arts and sciences connected therewith, or of long and faithful service in the society, or of benefits conferred upon it, may by a two-thirds vote at any of its annual meetings be elected as such.



*Entrance.*

*General View of Fair Grounds,*  
**MINNESOTA STATE AGRICULTURAL SOCIETY.**  
**ST. ANTHONY PARK.**

*Grand Stand.*

Third—Two delegates selected by and the presidents of the following societies and associations: The State Horticultural Society, the State Amber Cane Society, the State Dairymen's Association, the State Forestry Association, the State Poultry Association, the State Bee-Keepers' Association and the Minnesota Stock Breeders' Association and any other state society or association within the state having for its object the promotion of any branch of agriculture, horticulture, stock raising or improvement or mechanics related to agriculture or horticulture.

The annual meeting of the society occurs in St. Paul on the second Tuesday in January each year and continues for three days, the election of officers occurring upon the last day of the session. A president and two vice presidents are elected to serve for one year and two managers to serve for three years at each annual meeting. The state appropriates \$4,000 annually to aid in paying premiums. It should perhaps be stated in this connection that the state also appropriates \$14,000 annually to aid in premium payments at county and other fairs and exhibitions complying with the provisions of the law.

The Minnesota State Agricultural Society is in a prosperous, growing condition. Minnesota is an agricultural state, and the management is giving as much prominence as possible to agricultural interests in the annual exhibitions. Large premiums are offered for live stock and for all classes of farm products. Each year there is marked increase in the variety and magnitude of exhibits, resulting in a largely increased interest and attendance at the fairs. The summary of the financial record of the society for 1902 is as follows:

## RECEIPTS.

Balance on hand Dec. 10, 1901.....	\$37,604.32
State appropriations .....	4,000.00
Ticket sales .....	100,208.60
Stall rents .....	1,788.50
Forage .....	1,736.13
Privileges .....	15,905.70
Races .....	12,168.25
Rents .....	631.50
Official program .....	3,122.10
Butter sold .....	1,042.32
Premiums paid by Shorthorn Association.....	1,735.00
Good roads fund.....	300.00
Miscellaneous receipts .....	576.63
	<hr/>
	\$180,909.05

## DISBURSEMENTS.

Accounts of former years.....	\$490.58
Attractions .....	9,744.00
Advertising .....	8,477.77
Forage and fuel.....	2,788.43
Labor .....	4,280.10



Officers' salaries .....	5,600.00
Postage, telegrams, express.....	620.00
Premiums .....	21,432.43
Purses .....	16,575.00
Superintendents, assistants, judges, police, gatemen, ticket sellers.....	12,151.60
Permanent improvements and repairs.....	30,943.88
Expense .....	12,550.62
Balance on hand Dec. 10, 1902.....	55,243.64
	<hr/>
	\$180,900.06

### MINNESOTA STATE HORTICULTURAL SOCIETY.

This society, incorporated under the laws of the state, has for its work the gathering and dissemination of knowledge pertaining to forestry, fruit and vegetable growing, the culture of flowers, etc., adapted to the soil and climate of Minnesota. It is purely an educational institution and has no other purpose than as defined above.

The present working membership of the society consists of over a thousand of the most active and wide-awake professional and amateur horticulturists throughout the Northwest.

The society holds annual summer and winter meetings at which fruits, vegetables, flowers, etc., are exhibited, papers and reports on horticultural topics are read, and the personal opinions of the members secured in the discussions which follow.

Committees selected from the members have special charge of investigations in various branches of horticulture, and a number of trial stations in different parts of the state, under the charge of members, are making practical tests of things new and desirable. The reports made by these committees and by the superintendents of the trial stations, along with the papers and discussions, with other information of value, are compiled by the secretary and printed at the expense of the state. The society receives also from the same source a small annual appropriation to assist in carrying on its work.

Any person may become a member of this society for the year 1903 by payment of the annual fee of \$1, which pays for the magazine for that year, a handsome cloth bound copy of the Annual Report of the Society for the year 1902 (507 pages), sent postpaid, and all the other privileges of membership for the year.

The life membership fee is \$10, payable in two annual installments of \$5 each, if preferred. Life members are entitled to all the privileges of the society, including its publications, during life, and to a file of the back reports, as complete as possible, some twenty volumes, constituting an invaluable horticultural library.

The society issues a monthly magazine of forty pages, edited by the secretary, and entitled *The Minnesota Horticulturist*. These magazines con-



tain the material previously referred to and other matters of timely interest to members.

At the close of the year the twelve magazines, with the journal of the society's meetings, list of members, index, etc., are bound together, making the annual report of the society, and entitled "Trees, Fruits and Flowers of Minnesota."

Upon receipt of this volume the members are expected to distribute the magazines received during the previous year amongst those who are interested in horticulture, and in this way advance the work of the society.

The library contains at present about 1,400 volumes, not including in this number any of our own reports. It includes reports of similar associations, standard works on horticulture and bound horticultural periodicals.

A large number of horticultural journals and all the State Experiment Station reports of the country come to the library regularly.

The library is opened to all, but is especially the home of the members.

One thousand dollars is offered as a premium by this society for a seedling apple tree "as hardy and prolific as the Duchess," with fruit equal to "the Wealthy in size, quality and appearance, and that will keep as well as the Malinda."

---

#### WOMAN'S AUXILIARY OF THE MINNESOTA STATE HORTICULTURAL SOCIETY.

The object of this society is to awaken and foster an active interest in horticulture among the women of the state. It wishes to encourage the formation of improvement clubs in the country and small villages. Constitution and by-laws printed, together with suggestions for a program for the first meeting, will be sent to all inquirers upon application. The object of these local clubs is to take up some practical work that will bring out the beautiful possibilities of country life.

Annual fee, 25 cents, but members of the State Horticultural Society become members upon application without further expense.

---

#### THE MINNESOTA DAIRYMEN'S ASSOCIATION.

The Minnesota Dairymen's Association (incorporated March 2, 1882) was organized Feb. 7, 1878, for the purpose of improving the Minnesota stock and dairy products by holding an annual meeting of the representa-

tives of these interests and the distribution of literature on such subjects among the people of the state. The association is encouraged by the offer of premiums on butter, cheese and dairy cattle by the State Agricultural Society, and a permanent appropriation of \$2,000 annually for the publication of its proceedings and to aid in making the association more beneficial. There is no doubt that the work of this organization has been of inestimable value in building up our grand system of diversified agriculture, with dairying as the keystone.

The association holds one annual meeting, which is largely attended, and at which good premiums are given for creamery and dairy butter and cheese.

---

#### MINNESOTA STATE BUTTER AND CHEESE MAKERS' ASSOCIATION.

This association was organized in the fall of 1894, and is incorporated under laws of the state, its special object being to advance the dairy interests of the state and to improve the quality of Minnesota dairy products. It holds an annual meeting, and pays premiums on butter and cheese exhibited, and participates in the appropriation allowed by the state for the encouragement of such organizations. To become eligible to a full membership a person must be an active butter or cheese maker, having had at least a year's experience in the business. The State Agricultural Society admits two delegates, elected by the association, as members. All officers of the association are *ex-officio* members of the State Dairymen's Association.

---

#### THE MINNESOTA STATE FARMERS' INSTITUTES.

The work of the State Farmers' Institute began in 1887. It is controlled by what is termed the board of administration. This work is under the immediate direction of Mr. O. C. Gregg, who has been the superintendent of farmers' institutes since they were first organized in the state.

The chief aim of the institutes is to disseminate information among the farmers that will be helpful to them in the prosecution of their work. This information relates to every phase of farm life. The discussions at the institutes cover the whole ground of live stock keeping. They treat of such questions as the growing of field and garden crops, trees, wind-breaks, orchards and small fruits. They consider the various questions pertaining to tillage, the maintenance of fertility and the fighting of insect foes, and they give special attention to all matters pertaining to mixed husbandry.

in crop production, and also in the growing of live stock and live stock products.

The statute bearing upon the number of institutes that must be held fixes the same at forty per year as the minimum. More than the number called for are held every year. The institutes held in the winter, from November to April, usually last for two days, and those held in the summer, between seed time and harvest, usually continue but for one day.

The attendance at the institute is phenomenally large, and increases every year.

Reports of the addresses given and of the discussions growing out of them are given for publication to each paper published in the county within which the institute is held.

An annual of some 400 pages is prepared every year for distribution among the farmers. The subject-matter in this annual bears upon many of the phases of what may be termed every-day agriculture. None but experts are asked to contribute to its pages. The various articles have especial reference to the requirements of the farmers of the state and of farming within the same. The book is handsomely illustrated and twenty thousand copies are issued every year. A copy of the annual is given to every farmer who attends the opening session of the institute.

There is not a feature of farm life and of farm work that has not felt the beneficent touch of farmers' institute work. We see it in the creameries that are now operated in our state and in the marked improvement of the average cow that furnishes milk for the same. It is manifest in the strides that have been made in growing beef and mutton in the state and in fattening the same during the more recent years. There are evidences of it in the strides that our farmers are making from year to year in the direction of a more intelligent and diversified production of crops. The fruits of the same are manifest in the great rush of students towards the school of agriculture. There are traces of it in the lessened relative export of food stuffs from the state and in the increased proportion of these that are being fed within our borders. And those benefits may be seen in improvement all along the line of farm practice, and to an extent that promises in the near future to place our agriculture in the very front rank when compared with that of other states.

---

#### COMMISSIONER OF STATISTICS.

This office has been in existence since 1870. As constituted since 1887 the duties of the commissioner are confined to the gathering and compiling of agricultural statistics.

The farm statistics gathered by this department have an approximate value of great interest to the state in showing the trend of certain farm

industries and in giving a basis of figuring from which to obtain a money value as to the agricultural resources of the state. The following compilation demonstrates the agricultural wealth of Minnesota: The total number of farms in Minnesota is in round numbers 155,000, representing about 27,000,000 acres, of which 19,000,000 acres is improved land. The average number of acres to a farm is 169. The total value of all farm property is \$800,000,000, of which live stock, implements and farm machinery represents \$120,000,000. The total value of Minnesota farm products is about \$165,000,000. Domestic animals on Minnesota farms number: Cattle, 2,000,000; horses, 700,000; mules, 9,000; sheep, 600,000, and swine 1,500,000.

---

### MANUFACTURING.

Minnesota ranks first among the states in the manufacture of flouring and grist mill products; third in the manufacture of lumber and timber products and in linseed oils, the total number of manufacturing plants being over 11,000, representing an invested capital of \$170,000,000, employing 80,000 people, who earn in wages annually over \$36,000,000. The grand total of all manufactured products represents an annual value of \$265,000,000, of which flouring and grist mill products represent \$85,000,000 and lumber and timber \$48,000,000. Lumber, sawed, exclusive of lath and shingles, amounts to over 2,000,000,000 feet.

The products of meat packing and slaughtering establishments is over \$10,000,000. Probably the greatest advance in any line of industry in the state has been in the increased value of dairy products, Minnesota creameries producing annually butter to the value of \$14,000,000.

---

### MINNESOTA STATE BOARD OF HEALTH AND VITAL STATISTICS.

A bill was presented to the state legislature looking to the establishment of a State Board of Health. The bill was passed and approved March 4, 1872. It provided for a board consisting of seven physicians each member to hold office for a term of four years. In 1894 the membership of the board was increased to nine. From the time of its organization to May, 1894, the office of the board was at Red Wing. It was then removed to St. Paul and located in the Pioneer Press building, there being no vacant space in the Capitol building.



In 1885 the first law relative to infectious diseases of animals was passed, and this work was placed under the control of the State Board of Health. In 1897 Dr. M. H. Reynolds, veterinarian at the Experiment Station, and teacher at the School of Agriculture, University of Minnesota, was made a member of the board. He was first made chairman of the committee on infectious diseases of animals, but soon after his appointment the board created a distinct veterinary division, of which he was made director. This position he held until August 1, 1900, conducting the duties of this department from his office at the Experiment Station.

In 1900 Governor Lind advised that the executive work of the board should be concentrated at its offices, and the veterinary headquarters were transferred to St. Paul. Dr. S. D. Brimhall, who had been serving as field veterinarian under Dr. Reynolds from February, 1897, was placed in charge of the veterinary work. At the meeting of the board July 9, 1901, Dr. Brimhall was given the title that had formerly been held by Dr. Reynolds, viz., director of the veterinary department. The work of this department has been carried on most satisfactorily under the able direction of Dr. Brimhall. The advantages gained by the study of infectious diseases of men and animals under one and the same department are fully emphasized in the present methods of the board. The laboratory work as carried on for both divisions under one and the same directorship is of great economical advantage to the state, so, too, is the opportunity for collaboration between the secretary of the board, the director of the laboratory and the director of the veterinary department. In addition to the economical gain to the state through such collaboration is the advantage of joint study of diseases that are transmissible from animals to men as shown in the study of bovine tuberculosis, rabies, glanders and trichinosis.

In 1896 Dr. F. F. Wesbrook, director of bacteriology and pathology, University of Minnesota, was made a member of the board, and in April of the same year he was elected to serve as bacteriologist. Rooms were secured in one of the medical buildings upon the University campus in which to establish a laboratory. Under the directorship of Dr. Wesbrook the laboratory has come to be a most important part of the department of health. The work done upon diphtheria alone has been of sufficient importance to justify the maintenance of the laboratory, for not only has this been of inestimable value to physicians throughout the state, but it has also received the recognition of scientific men far and wide. The work of the laboratory embraces investigations bearing upon both infectious diseases of men and animals.

With the growth of the state the work of the board has constantly increased. In 1894, when the office was removed from Red Wing to St. Paul, there were five persons connected with its work. The work of the board now consists of, first, executive duties under the secretary; second, vital statistics under the secretary; third, clerical duties under the secretary; fourth, laboratory work under the director; (a), bacteriological routine and research; (b), chemical routine and research, and, fifth, vet-

erinary work under the director; (a), executive and in the field; (b), laboratory routine and research.

During its existence of over thirty years the board has had but three presidents. First, Dr. A. B. Stuart of Winona, who was a member of the board but one year and served as its president during that time; second, Dr. D. W. Hand of St. Paul, who became president of the board upon the resignation of Dr. Stuart in 1873 and continued to serve as its president until his death, July 1, 1889, and, third, Dr. Franklin Staples of Winona, who became president of the board upon the death of Dr. Hand in 1889, and who is still serving as such.

The executive work of the board during its thirty years has been under the control of, first, Dr. C. N. Hewitt of Red Wing, from 1872 to 1897, and, second, Dr. H. M. Bracken of Minneapolis, from 1897 to the present time.

---

#### BUREAU OF PUBLIC PRINTING.

The public printing for the State of Minnesota is under the control of commissioners of printing, comprising the secretary of state, state auditor and state treasurer. Biennially the commissioners elect a superintendent of printing, whose duty it is to receive orders for all the printing, binding, and manufacture of blank books for the various departments of the state; place the same with contractors for the respective classes of printing; supervise the work; receive and audit accounts of contractors, and issue orders in settlement therefor; to keep an account of printing and binding with contractors, and with the various state departments.

The public printing is divided into five classes, and let by the commissioners of printing by contract to the lowest bidder, sufficient bonds being required of contractors for faithful performance of the work.

The expense of printing for the biennial period ending July 31, 1902, was \$161,990.64.

---

#### MINNESOTA SOCIETY FOR PREVENTION OF CRUELTY.

(GENERAL LAWS OF 1889, CHAPTER 224.)

The Minnesota Society for the Prevention of Cruelty was organized Oct. 21, 1889, for the purpose of preventing cruelty to animals throughout the State of Minnesota. It was recognized by the legislature of 1889 (chapter 209, Gen. Laws) amending the penal code, authorizing any agent or officer of this society to interfere to prevent the perpetration of any act of

cruelty, and may use force therefor, and may summon bystanders to assist. He has also authority to destroy any animal found abandoned and not properly cared for, appearing in the judgment of two reputable citizens to be glandered, injured or diseased past recovery for any useful purpose. For the general purposes of prevention of cruelty the officers of this society have the powers of constables, sheriffs or police officers. The local societies, organized under the care of the parent society, are generally doing efficient work in the cities, and inhuman drivers of horses in the public streets have a wholesome dread of the officers.

Presidents of local cooperating societies are *ex-officio* vice presidents of the state society.

---

### STATE BOARD OF EQUALIZATION.

The State Board of Equalization is composed of the governor, auditor of state and attorney general, with one qualified elector not a member of any county board of equalization, from each judicial district of the state, to be appointed by the governor. The board meets annually on the first day of September for the purpose of examining the returns of the assessment of personal and real property, and to equalize the same, so that all taxable property in the state shall be assessed at its true and full value.

---

### BOARD OF PARDONS.

SAMUEL R. VAN SANT.....Governor  
CHAS. M. START.....Chief Justice of the Supreme Court  
W. B. DOUGLAS.....Attorney General

The Board of Pardons was created by chapter 23 of the General Laws of 1897, and consists of the governor, chief justice of the supreme court and the attorney general. Said board has the power to grant pardons and to commute the sentence of any person convicted of any offense against the laws of this state. The board holds regular meetings on the second Mondays of January, April, July and October of each year, and such other meetings as may be deemed expedient. All applications for clemency shall be made in writing, addressed to the Board of Pardons, and shall be signed by the convict or some person in his behalf. The governor's private secretary, or, in his absence, the executive clerk, shall be and act as clerk of the board.

## STATE BOARD OF INVESTMENT.

The state board for the investment of the proceeds from sales of state lands consists of the governor, state auditor, state treasurer, chief justice of the supreme court, and the president of the board of regents of the state university. (Section 4005, Statutes of Minnesota, 1894, and section 10, chapter 163, General Laws 1895.)

This board controls the investment of the trust funds in the state treasury, and no purchase or disposition of securities can be made without its favorable action.

The governor, auditor and treasurer constitute a board that has entire charge of the loaning of school and university funds to counties, cities, villages, townships and school districts, as provided in chapter 83, General Laws 1897.

---

NOTARIES PUBLIC.

These are appointed by the governor, for the term of seven years, upon the payment of a fee to the private secretary of three dollars and the filing of a bond in the sum of \$2,000. Each notary public must provide a seal, with the words "Notarial Seal" and the name of the county for which he is appointed engraved thereon. The bond is filed with the secretary of state and the commission is recorded with the clerk of court. A notary public may administer oaths, take and certify depositions, acknowledgments of deeds, mortgages, liens, powers of attorney, and other instruments in writing, and make protests. The supreme court has decided that every signature of a notary must be attested by the impression of the seal.

---

THE STATE LEGISLATURE.

The legislature for the year 1903 is composed of sixty-three senators and one hundred and nineteen representatives. The legislature meets biennially, commencing on the first Tuesday after the first Monday in January in odd numbered years. The session is limited to ninety legislative days by constitutional amendment, adopted at the general election in 1888. The legislative term of representatives is for two years and of senators for four years. The legislature has full power to make a new apportionment. The compensation to members of the legislature is mileage at the rate of fifteen cents a mile for going to and returning from the capitol, and



five dollars per day for the legislative session, computed by including the first and last days of the session and every intervening day.

---

### STATE LAWS.

The existing laws provide for 12,000 copies of the General Laws to be printed. Of the General Laws about 7,700 are distributed to state and county officers, leaving only about 4,500 for general distribution. The law authorizing the number to be printed was passed in 1893, being an increase of four thousand copies over act of 1874. The demand far exceeds the number printed.

---

### PUBLICATION OF GENERAL LAWS IN NEWSPAPERS.

The early publication of laws in newspapers is for the purpose of giving information to the people as soon as possible after adjournment of the legislature. The printed volumes of laws are not ready for delivery until ninety days after the legislative sessions. The earlier publication of the laws by the newspapers is certified by the secretary of state. All legal newspapers of the state are used for such publication, and an appropriation of \$40,000 is made therefor.

---

### CONSTITUTIONAL AMENDMENTS.

In addition to the provisions of the constitution relating to the manner of submitting constitutional amendments the legislature (chapter 157 of the General Laws of 1887) has provided that the attorney general shall critically examine all proposed amendments, and prepare and furnish to the secretary of state, at least four months preceding any election, a synopsis thereof, containing the original article or section and the proposed amendment, and explaining the nature of the same.

The secretary of state is required to cause the same to be published in the newspapers at the capital, and in one newspaper in each county for three weeks immediately preceding such election. In addition to this public notice the secretary is obliged to forward to each county auditor at least six copies in handbill form for each polling place in the county.

## STATE ELECTIONS.

The state elections are held on every even numbered year, on the first Tuesday after the first Monday in November. The official year commences on the first Monday in January, and the terms of office terminate at that time. Women may vote for school officers, and are eligible as school officers, county superintendents of schools, and to appointments as deputies by county officers, provided they are citizens of this state.

The election law passed by the legislature of 1891 brought the entire state under the so-called Australian system of voting at general elections.

The qualifications of electors are defined by article seven of the constitution. The following amendment to said article was adopted at the general election of 1896:

"Section 1. What persons are entitled to vote.—Every male person of the age of twenty-one (21) years or upwards, belonging to either of the following classes, who has resided in this state six (6) months next preceding any election, shall be entitled to vote at such election in the election district of which he shall at the time have been for thirty (30) days a resident, for all officers that now are, or hereafter may be, elective by the people.

"First—Citizens of the United States who have been such for the period of three (3) months next preceding any election.

"Second—Persons of mixed white and Indian blood, who have adopted the customs and habits of civilization.

"Third—Persons of Indian blood residing in this state, who have adopted the language, customs and habits of civilization, after an examination before any district court of the state, in such manner as may be provided by law, and shall have been pronounced by said court capable of enjoying the rights of citizenship within the state."

## PRIMARY ELECTIONS.

The primary election is held on Tuesday, seven weeks preceding any election (except town, village or special elections), for the purpose of choosing candidates for all elective district, county and city officers and elective members of school, park and library boards in cities of over 50,000 inhabitants, and all officers chosen wholly within any subdivision of the state. State officers being exempt.

Primary election day constitutes the first day of registration for the ensuing election. All persons entitled to registration on such day are qualified to vote for candidates of the political party with which they affiliated and generally supported at the last general election, and with which they propose to affiliate at the next election.

First voters shall not be required to declare their past political affiliation, the intent of the law being that each voter shall vote for candidates of his own political affiliation and none other.

---

#### LEGAL HOLIDAYS.

The legal holidays of the state, established by law, are: Lincoln's birthday, February 12th; Washington's birthday, February 22d; Memorial Day, May 30th; Labor Day, first Monday in September; and the general election day, the first Tuesday after the first Monday in November in even numbered years. The statutes of the state indirectly recognize Sunday, New Year's day, Good Friday, Fourth of July, Thanksgiving day and Christmas day (or the following day when either of the last fall on a Sunday) as legal holidays by providing that maturing paper, bills of exchange, etc., falling due on those days shall be due and payable on the business day preceding. By an act approved March 3, 1899 (chapter 36, G. L. 1899), the governor is authorized to designate a holiday to be known as "Arbor and Bird Day."

---

#### FISCAL YEAR OF THE STATE.

The first legislative enactment designating the fiscal year of the state was in the adoption of chapter 40 of the General Laws of 1861, in section 7, relating to the time when official reports shall be made to the governor. Previous to that time the officials had closed their reports for the year ending November 30th, as had been the practice under the territorial government. The law of 1861 officially recognized December 1st as the commencement of the state fiscal year. This enactment remained in force until 1883, when (chapter 124, General Laws of 1883) it was provided that the fiscal year of all official reports should commence on the first day of August and close on the thirty-first day of July; except the reports of the insurance commissioner and commissioner of statistics, which are made for the calendar year.

---

#### GENERAL TAXES.

General taxes become a lien upon real property from the first day of May of the year in which levied; but between grantor and grantee the lien

does not attach until the next January. Tax sales by county auditor are made annually, on the second Monday in May, of the lands delinquent on the first of June of the previous year.

Payment of real estate taxes must be made on or before the first day of June for the taxes of the previous year. After that date a penalty of ten per cent immediately attaches, which penalty carries it through the remaining seven months of the year; at the expiration of that time, if still unpaid, the tax is deemed delinquent, and an additional five per cent will be added. If still unpaid, the property for which the tax is delinquent will be sold on the second Monday of May.

Chapter 54 of the General Laws of 1897 provides "That if one-half of the amount of the tax on any real estate shall be paid before the first day of June of each year, then no penalty shall be charged or collected on the one-half remaining unpaid; *provided*, such one-half remaining unpaid shall be paid before the first day of November of each year; but if said remaining one-half of said tax shall not be paid before said first day of November, then a penalty of ten per cent shall immediately accrue, and thereafter be charged upon the one-half of any such real estate tax remaining unpaid."

After the tax sale, the amount of the judgment against the property and for which it was sold draws interest at the rate of one per cent per month until redeemed, whether the same has been purchased or is bid in by the state.

The redemption period extends for three years and until public notice of the time of expiration of such redemption has been made by the county auditor. The full period of redemption does not expire until sixty days after the proof of service of such notice has been filed with the county auditor.

*Personal property*, for purposes of taxation, includes all goods, chattels, moneys, credits and effects.

Personal property is listed and assessed annually on the first day of May in the county, town or district where the owner or agent resides. The capital stock and franchises of corporations and persons, with few exceptions, is listed and taxed in the county, town or district where the principal place of business of such corporation or person is located.

Personal property of express and transportation companies is listed and assessed in the county, town or district where usually kept.

The assessor determines and fixes the true and full value in money of personal property. All personal property taxes become delinquent on the first day of March next after they become due. Thereafter a penalty of ten per cent is attached and charged upon all such taxes.

---

#### THE RIGHT TO HOLD OFFICE.

Eligibility to hold office in this state is defined in section 7 of the constitution, which provides that any person entitled to vote may hold office.



The limit of age does not apply, except for the offices of governor and lieutenant governor, where candidates must be over twenty-five years of age. Under the constitution of the United States a senator in congress must be thirty years of age, and nine years a citizen of the United States. A representative in congress must be twenty-five years of age, and seven years a citizen of the United States, if foreign born.

Under section 11 of chapter 6 of the state constitution judges of the supreme and district courts are prohibited from holding any other office; and all votes for either of them for any elective office under the constitution, except a judicial office given by the legislature or the people during their continuance in office, shall be void.

Section 9 of article 4 of the state constitution provides that no senator or representative of the state shall hold any other office under the state or United States, except that of postmaster, and that no state senator or representative shall hold an office under the state which has been created or the emoluments of which have been increased during the session of the legislature of which he was a member until one year after the expiration of his term of office in the legislature.

Women may be elected county superintendents of schools or members of town school boards or boards of education. Under chapter 40 of the General Laws of 1891 females may be appointed deputies in county offices.

---

### RIGHTS OF WOMEN.

The constitution of the State of Minnesota, when originally adopted, made no special distinction between the sexes, except as to the right to vote and to hold office. An amendment, adopted in 1875, however, gave the right to vote for school officers. The territorial legislature, as early as 1852, had taken advanced ground in the recognition of the rights of married women over those granted by the common law. The real and personal property owned by her before marriage remained in her own right, and any property that she might acquire during marriage, but subjected the sale of the property to the consent of the husband.

In 1869 the law of 1852 was superseded by the more liberal privilege or proviso that property in her own right might be conveyed direct and without intervention of trustee, from husband or otherwise, and the rents, profits and increase, and her wages, should be held by her for her sole and separate use; with the same rights and powers, the same remedies and obligations, with power to sue and be sued for any contract or wrong, the same as if unmarried. In 1887 another act was passed, which declared that a woman shall retain the same legal existence and legal personality after marriage as before marriage, and shall receive the same protection of all her

rights as a woman which her husband does as a man; and for any injury sustained to her reputation, person, property, character, or any natural right, she shall have the same right to appeal, in her own name alone, to the court of law or equity for redress and protection that her husband has to appear in his name alone; provided that the act shall not confer upon the wife the right to vote or hold office, except as is otherwise provided by law.

A widow is entitled to one-third of the property of her deceased husband by natural descent unless she has previously assented in writing to a different division. A homestead goes direct to a widow without children. With children, the widow has a life interest in the homestead. As to personal property, a widow is entitled to the wearing apparel of her deceased husband; to household furniture not exceeding in value \$500; other personal property not exceeding in value \$500; and after a final settlement of the estate, if there is any personal property to divide, it follows the same division as real property.

Women in order to vote must be naturalized, and alien women married to citizens are eligible to vote.

Divorces are adjudged and decreed by the district courts on suit brought in the county where the parties, or either of them, reside. The complainant must have been a resident of the state at least one year immediately preceding the complaint. An action may be brought by a wife in her own name; and all actions must be commenced by summons and complaint in the county where the plaintiff resides. Pending the suit the court may require the husband to pay any sum necessary for the wife to carry on or defend the suit, and for support during pendency.

#### STATE DRAINAGE.

During the year 1886 the question of draining the level lands of the Red River valley was strongly advocated by such men as J. J. Hill, Ezra G. Valentine, Springer Harbaugh, M. R. Brown, J. T. Fanning, and others and resulted in a convention being held in Crookston on the 2d day of July, A. D. 1886. At this convention it was decided to proceed at once to make a topographical survey of the Red River valley for the purpose of determining the feasibility of such a drainage project.

Competent engineering service was employed and a complete survey of the valley made.

The engineers' reports showed the scheme to be perfectly feasible, and that the thorough drainage of the level lands of the northwestern part of the state could be accomplished at a moderate cost.

During the sessions of the legislature in the years 1887-1889 and 1891 attempts were made to secure a state appropriation for the purpose of drainage in the Red River valley, but not until 1893 were the friends of the drainage scheme successful in securing such appropriation.

In the year 1893 a bill was passed creating the Red River Valley Drainage Commission and appropriating \$100,000 for drainage purposes in the



ADA DITCH,  
NORMAN COUNTY.  
*Four and one-third miles long.*

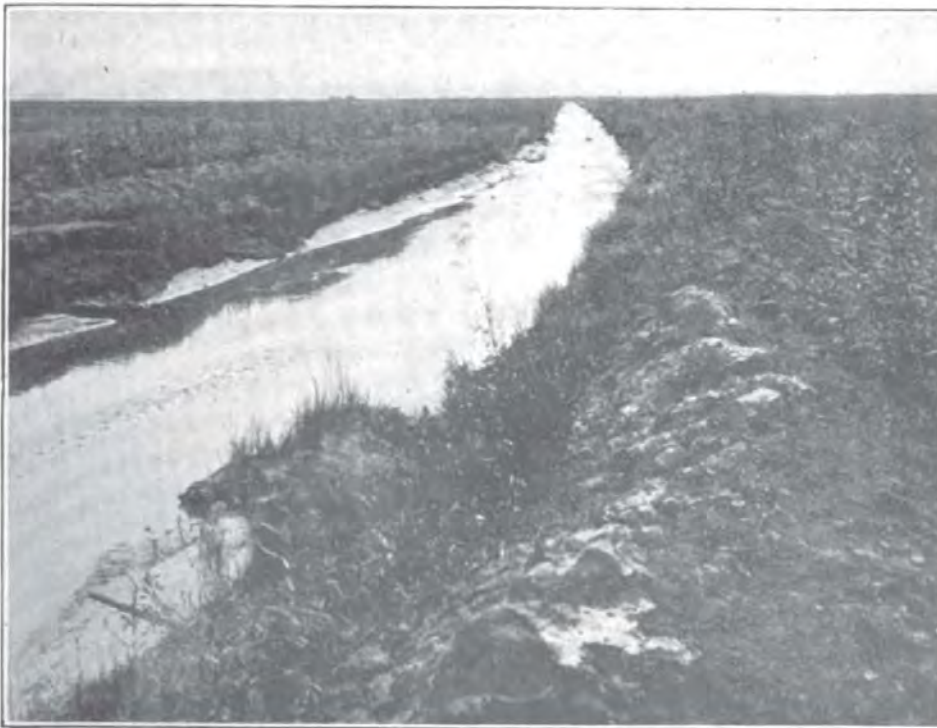

WHISKY CREEK DITCH,  
CLAY COUNTY.  
*Twenty-four miles long.*



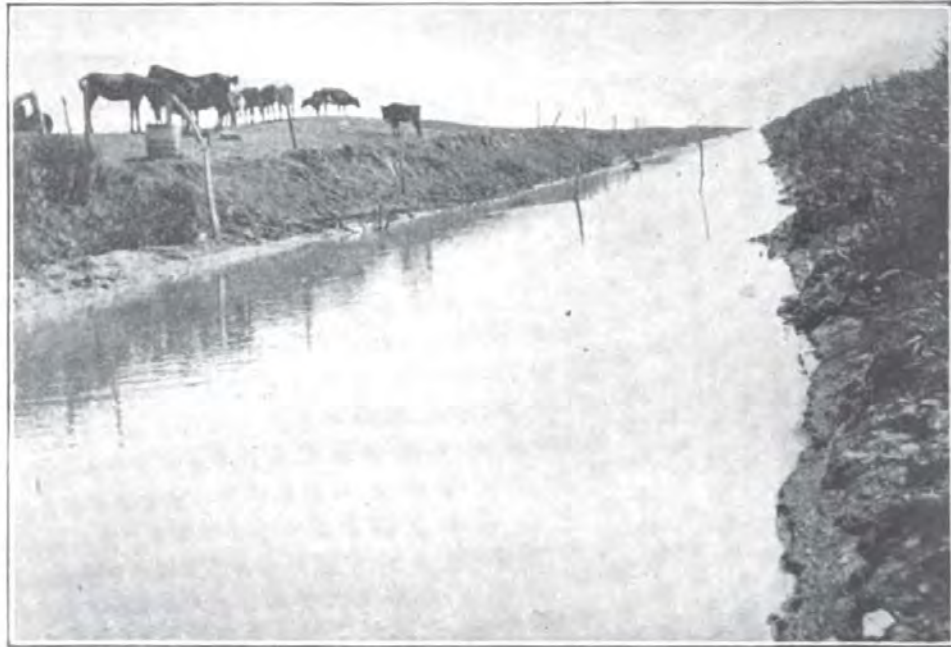

SAND HILL RIVER DITCH,  
POLK COUNTY.  
*Fourteen miles long and drains 45,000 acres.*



TAMARACK DITCH,  
MARSHALL COUNTY.  
*Eight miles long and drains 20,000 acres.*



Red River valley. This amount was augmented to \$125,000 by a contribution of \$25,000 from James J. Hill, president of the Great Northern railway.

The drainage commission created by this act consisted of the governor, secretary of state, chief engineer of the Great Northern railway, and Hon. Ezra G. Valentine.

An additional appropriation of \$50,000 was made by the legislature of 1895 and \$7,500 by the legislature of 1897, making a total of \$182,500 which has been expended under the direction of the commission created by the law of 1893. This commission has constructed in all 117.47 miles of drainage ditches, distributed through the counties of Grant, Traverse, Wilkin, Clay, Norman, Polk, Marshall, and Kittson. These ditches vary in depth from two to ten feet and in width from twenty to fifty feet. The average cost of the ditches per mile is \$1,550.

The work has been skillfully and economically managed and the benefits resulting therefrom have far exceeded the estimates of the most sanguine drainage promoter.

The legislature of 1901 passed a bill appropriating \$50,000 for the drainage of state swamp lands and creating a drainage commission consisting of the governor, state auditor and secretary of state. This commission has constructed 36.7 miles of drainage ditches. These ditches range in depth from two to sixteen feet and in width from twenty to fifty feet. The average cost of the ditches per mile is \$1,362. These ditches have reclaimed thousands of acres of swamp lands.

The estimated benefits to state swamp lands caused by the construction of these ditches is \$94,500, and the estimated benefit to all lands affected by these ditches is \$248,000.

Nine different ditches have been constructed in as many different counties, including the counties of Roseau, Marshall, Polk, Red Lake, Beltrami, Norman, Becker, Wadena, and Aitkin.

#### STATE DEPARTMENT OF OIL INSPECTION.

The State Inspector of illuminating oils is appointed by the governor for a period of two years at a salary of \$2,400. All inspection fees collected are turned into the state treasury. The inspector may appoint one deputy in each county and two deputies in each of the counties of Ramsey and Hennepin. Following table shows inspection for the year 1902:

Total number barrels inspected in tank cars.....	209,099
Total number barrels inspected in barrels.....	12,242
Total number of barrels approved.....	221,341
Total number barrels shipped out of state, no fees charged.....	7,885
Total number barrels approved for use in state.....	213,456
Total gallons inspected, 55 gallons to barrel.....	12,173,755
Total gallons shipped out, 55 gallons to barrel.....	433,675
Total approved for use, 55 gallons to barrel.....	11,740,080

---

## PART III.

---



---

## **STATE GOVERNMENT.**

---







MINNESOTA STATE OFFICERS.

# STATE GOVERNMENT.

1903.

*CAPITAL, ST. PAUL.*

---

## EXECUTIVE OFFICERS.

THE GOVERNOR,

LIEUTENANT GOVERNOR,

SECRETARY OF STATE,

AUDITOR,

TREASURER,

ATTORNEY GENERAL.

## OFFICE OF GOVERNOR.

Compensation, \$5,000.

NAMES AND OFFICES.	LEGAL RESIDENCE.		Birthplace.	Term Expires.
	Postoffice.	County.		
<i>Governor—</i> Samuel R. Van Sant, . . . . .	Winona, . . .	Winona, . . .	Iowa, . . . .	1905
<i>Lieutenant Governor—</i> Ray W. Jous, . . . . .	Minneapolis,	Hennepin, . . . . .		1905
<i>Private Secretary—</i> Robert Jamison, . . . . .	Minneapolis,	Hennepin, . . . . .	Minnesota, . .	1905
<i>Executive Clerk—</i> Charles J. Moos, . . . . .	St. Cloud, . .	Stearns, . . . .	Minnesota, . .	1905
<i>Stenographer—</i> Minnie Helwig, . . . . .	St. Paul, . . .	Ramsey, . . . .	Iowa, . . . .	1905
<i>Executive Messenger—</i> David Beasley, . . . . .	St. Paul, . . .	Ramsey, . . . .	Kentucky, . .	1905

The governor and lieutenant governor are elected by the people for the term of two years. The other officers are appointed by the governor, nominally for the same term as the governor.

## OFFICE OF SECRETARY OF STATE.

Compensation, \$3,500.

NAMES AND OFFICES.	LEGAL RESIDENCE.		Birthplace.	Term Expires.
	Postoffice.	County.		
<i>Secretary of State—</i> P. E. Hanson, . . . . .	Litchfield, . .	Meeker, . . . .	Sweden, . . .	1905
<i>Ass't. Secretary of State and Commissioner of Statistics—</i> J. J. Lomen, . . . . .	Ada, . . . . .	Norman, . . . .	Iowa, . . . .	1905
<i>Chief Clerk to Secretary of State—</i> George B. Brown, . . . . .	Blue Earth, . .	Faribault, . . .	Minnesota, . .	1905
<i>Recording Clerk—</i> John A. Swenson, . . . . .	Vasa, . . . . .	Goodhue, . . . .	Minnesota, . .	1905
<i>Document Clerk—</i> Charles A. Rose, . . . . .	Blue Earth, . .	Faribault, . . .	Canada, . . . .	1905
<i>Stenographer—</i> Jennie M. Bixby, . . . . .	St. Paul, . . .	Ramsey, . . . .	Indiana, . . .	1905
<i>Supl. of Printing—</i> A. N. Dare, . . . . .	Elk River, . .	Sherburne, . . .	New York, . .	1905

The secretary of state is elected by the people for the term of two years. The other officers are appointed by the secretary, and hold their positions nominally for the same term as the secretary.



## OFFICE OF STATE AUDITOR.

Compensation, \$3,600.

NAMES AND OFFICES.	LEGAL RESIDENCE.		Birthplace.	Term Expires.
	Postoffice.	County.		
<i>Auditor of State—</i> Samuel G. Iverson . . . . .	Rushford. . .	Fillmore. . .	Minnesota. .	1907
<i>Deputy Auditor—</i> A. W. Thompson . . . . .	Preston. . . .	Fillmore. . .	Minnesota. .	1907
<i>Auditor's Accountant—</i> C. Bombach . . . . .	St. Paul. . . .	Ramsey . . .	Denmark . .	1907
<i>Auditor's Department Clerks—</i> W. A. Cowing . . . . .	Fergus Falls. .	Otter Tail . .	Minnesota. .	1907
Matt J. Desmond . . . . .	Rushford. . .	Fillmore. . .	Minnesota . .	1907
George A. Morrow . . . . .	Detroit. . . .	Becker. . . .	Minnesota . .	1907
Charles N. Orr . . . . .	Princeton. . .	Mille Lacs . .	Minnesota . .	1907
<b>LAND DEPARTMENT.</b>				
<i>Chief Land Clerk—</i> S. E. Atkins. . . . .	Elk River . .	Sherburne . .	Minnesota . .	1907
<i>Assistant Land Clerk—</i> R. H. L. Jewett . . . . .	Faribault. . .	Rice . . . . .	Rhode Island.	1907
<i>Extra Land Clerks—</i> Frank G. Pracna . . . . .	Minneapolis..	Hennepin . .	Illinois . . .	1907
C. S. Brown . . . . .	St. Paul. . . .	Ramsey. . . .	Illinois . . .	1907
<i>Stenographer—</i> Ada Iverson. . . . .	Rushford. . .	Fillmore. . .	Minnesota . .	1907

The state auditor is elected by the people for the term of four years. The other officers are appointed by the auditor, and hold their positions nominally for the same term as the auditor.

## OFFICE OF STATE TREASURER.

Compensation, \$3,500.

NAMES AND OFFICES.	LEGAL RESIDENCE.		Birthplace.	Term Expires.
	Postoffice.	County.		
<i>Treasurer of State—</i> J. H. Block . . . . .	St. Peter . . .	Nicollet . . .	Ohio . . . . .	1905
<i>Deputy Treasurer—</i> E. S. Pettijohn . . . . .	St. Peter . . .	Nicollet . . .	Illinois . . . .	1905
<i>Chief Clerk—</i> P. C. Koerner . . . . .	Litchfield . .	Meeker . . . .	Minnesota . .	1905
<i>Clerks—</i> E. L. Erickson . . . . .	St. Peter . . .	Nicollet . . .	Minnesota . .	1905
W. E. Cowles. . . . .	Minneapolis	Hennepin . .	Michigan. . .	1905
J. P. Funk. . . . .	Le Sueur . . .	Le Sueur . . .	Wisconsin . .	1905
<i>Stenographer—</i> Lillian C. Heskamp. . . . .	Blooming Pr.	Steele . . . .	Louisiana . .	1905

The state treasurer is elected by the people for two years. The other officers are appointed by the treasurer, and hold their positions nominally for the same term as the treasurer.

## OFFICE OF ATTORNEY GENERAL.

Compensation, \$4,800.

NAMES AND OFFICES.	LEGAL RESIDENCE.		Birthplace.	Term Expires.
	Postoffice.	County.		
<i>Attorney General—</i> Wallace B. Douglas . . . . .	Moorhead . .	Clay . . . . .	New York . .	1906
<i>Assistant Attorney General—</i> W. J. Donahower . . . . .	St. Paul . . .	Ramsey . . .	Minnesota . .	1906
<i>Second Assistant Attorney General—</i> C. W. Somerby . . . . .	Minneapolis	Hennepin . .	Kansas . . .	1906
<i>Stenographer—</i> Lucy E. Hatch . . . . .	St. Paul . . .	Ramsey . . .	Minnesota . .	1906

The attorney general is elected by the people for two years. The other officers are appointed by the attorney general, and hold their positions nominally for the same term as the attorney general.

## OFFICE OF ADJUTANT GENERAL.

Compensation, \$2,000.

NAMES AND OFFICES.	LEGAL RESIDENCE.		Birthplace.	Term Expires.
	Postoffice.	County.		
<i>Adjutant General—</i> Elias D. Libbey . . . . .	St. Paul . . .	Ramsey . . .	Maine . . . .	1906
<i>Assistant Adjutant General and Clerk—</i> Oscar Seebach . . . . .	Red Wing . .	Goodhue . .	Wisconsin . .	1906
<i>Military Storekeeper—</i> O. N. Nordly . . . . .	Red Wing . .	Goodhue . .	Minnesota . .	1906
<i>Stenographer—</i> Emeline H. Season . . . . .	St. Paul . . .	Ramsey . . .	Minnesota . .	1906

The adjutant general, assistant adjutant general and the military storekeeper are appointed and commissioned by the governor for two years. The other officers are appointed by the adjutant general and hold their positions nominally for the same term as the adjutant general.

# OFFICE OF PUBLIC EXAMINER AND SUPERINTENDENT OF BANKS.

Compensation, \$3,500.

NAMES AND OFFICES.	LEGAL RESIDENCE.		Birthplace.	Term Expires.
	Postoffice.	County.		
<i>Public Exam. ex-officio, Supl. of Banks—</i> Samuel T. Johnson . . . . .	Minneapolis .	Hennepin . . .	Indiana . . . .	1908
<i>Deputy Public Examiner—</i> Peter M. Kerst . . . . .	St. Paul . . . .	Ramsey . . . .	Minnesota . . .	1908
<i>Assistant Public Examiner—</i> Stanley H. Bezoier . . . . .	Minneapolis .	Hennepin . . .	Wisconsin . . .	1906
<i>Assistant Bank Examiner—</i> Edward W. McGrew . . . . .	St. Paul . . . .	Ramey . . . .	Illinois . . . .	1906
<i>Second Assistant Bank Examiner—</i> Paul A. Gouders . . . . .	Mankato . . . .	Blue Earth . .	Norway . . . .	1906
<i>Special Examiners—</i> Wm. R. O'Hearn . . . . .	Minneapolis .	Hennepin . . .	Canada . . . .	1908
Edwin P. Kendrick . . . . .	St. Paul . . . .	Ramsey . . . .	Massachusetts .	1906
<i>Statistical Clerk—</i> Alma C. Hartman . . . . .	Mankato . . . .	Blue Earth . .	Minnesota . . .	1906
<i>Stenographer—</i> Ethel M. Smith . . . . .	St. Paul . . . .	Ramsey . . . .	Wisconsin . . .	1906
<i>Clerk—</i> G. Geo. Gunderson . . . . .	St. Paul . . . .	Ramsey . . . .	Iowa . . . . .	1906

The public examiner is appointed by the governor for three years. The other officers are appointed by the public examiner, and hold their positions nominally for the same term as the public examiner.

## DEPARTMENT OF INSURANCE.

Compensation, \$2,500.

NAMES AND OFFICES.	LEGAL RESIDENCE.		Birthplace.	Term Expires.
	Postoffice.	County.		
<i>Commissioner of Insurance—</i> Elmer H. Dearth . . . . .	St. Paul . . . .	Ramsey . . . .	Maine . . . . .	1906
<i>Deputy—</i> D. C. Lightbourn . . . . .	Ada . . . . .	Norman . . . .	Minnesota . . .	1906
<i>Chief Clerk—</i> Herbert L. Phillips . . . . .	St. Paul . . . .	Ramsey . . . .	Minnesota . . .	1906
<i>Clerk—</i> A. Wilder Merriam . . . . .	St. Paul . . . .	Ramsey . . . .	Minnesota . . .	1906
<i>Chief Stenographer—</i> Abbie T. Duncan . . . . .	St. Paul . . . .	Ramsey . . . .	Minnesota . . .	1906

The commissioner is appointed by the governor for two years. The other officers are appointed by the commissioner, and nominally hold office for the same term as the commissioner.

## DEPARTMENT OF PUBLIC INSTRUCTION.

Compensation, \$3,000.

NAMES AND OFFICES.	LEGAL RESIDENCE.		Birthplace.	Term Expires.
	Postoffice.	County.		
<i>State Superintendent—</i> John W. Olsen . . . . .	Albert Lea . . .	Freeborn . . .	Denmark . . .	1905
<i>Assistant State Superintendent—</i> C. G. Schulz . . . . .	St. Peter . . .	Nicollet . . .	Minnesota . .	1905
<i>Stenographers—</i> B. R. Twigg . . . . .	St. Paul . . .	Ramsey . . .	Scotland . . .	1905
Mary W. Bean . . . . .	St. Paul . . .	Ramsey . . .	Minnesota . .	1905
<i>Clerk—</i> Christ. Lindahl . . . . .	St. Paul . . .	Ramsey . . .	Sweden . . .	1905

The state superintendent is appointed for two years by the governor. The other officers are appointed by the superintendent and nominally hold office for the same term as the superintendent.

## STATE DAIRY AND FOOD DEPARTMENT.

Compensation, \$1,800.

NAMES AND OFFICES.	LEGAL RESIDENCE.		Birthplace.	Term Expires.
	Postoffice.	County.		
<i>Commissioner—</i> W. W. P. McConnell . . . . .	Mankato . . .	Blue Earth . .	Indiana . . .	1905
<i>Assistant Commissioner—</i> George L. Dingman . . . . .	Minneapolis . .	Hennepin . . .	New York . . .	1905
<i>Secretary—</i> W. W. Wall . . . . .	Lanesboro . . .	Fillmore . . .	Indiana . . .	1905
<i>Chemist—</i> H. T. Hortvet . . . . .	Minneapolis . .	Hennepin . . .	Wisconsin . . .	1905
<i>Dairy Experts—</i> B. D. White . . . . .	St. Anthony Pk .	Ramsey . . .	Iowa . . . . .	1905
Edwin K. Slater . . . . .	Fairmont . . .	Martin . . .	1905	1905
<i>Cheese Expert—</i> H. E. Vroman . . . . .	Kasson . . . . .	Dodge . . . . .	New York . . .	1905
<i>Inspectors—</i> George H. Staples . . . . .	St. Paul . . .	Dakota . . .	Minnesota . .	1905
S. B. Scott . . . . .	Zumbrota . . .	Goodhue . . .	Minnesota . .	1905
Otto Gafvert . . . . .	Duluth . . .	St. Louis . . .	Sweden . . .	1905
C. Rouleau . . . . .	St. Paul . . .	Ramsey . . .	1905	1905
J. C. Fowler . . . . .	Mankato . . .	Blue Earth . .	1905	1905
Frank Shrewsbury . . . . .	Long Lake . . .	Hennepin . . .	1905	1905
<i>Stenographer—</i> Mary E. Murphy—	St. Paul . . .	Ramsey . . .	Minnesota . .	1905

The commissioner is appointed by the governor for two years. The other officers are appointed by the commissioner, and hold their positions nominally for the same term as the commissioner.



## BUREAU OF LABOR.

Compensation, \$2,500.

NAMES AND OFFICES.	LEGAL RESIDENCE.		Birthplace.	Term Expires.
	Postoffice.	County.		
<i>Commissioner—</i> John O'Donnell . . . . .	Minneapolis	Hennepin . .	England . .	1906
<i>Assistant Commissioner—</i> W. A. Hammond . . . . .	St. Paul . . .	Ramsey . . .	Michigan . .	1905
<i>Deputy Commissioners—</i> Joseph H. Ellis . . . . .	Minneapolis	Hennepin . .	Minnesota . .	1905
E. B. Lott . . . . .	St. Paul . . .	Ramsey . . .	Minnesota . .	1905
<i>Factory Inspector—</i> J. W. Allen . . . . .	Duluth . . .	St. Louis . .	. . . . .	1906
<i>Assistant Factory Inspectors—</i> Andrew Hagberg . . . . .	Minneapolis	Hennepin . .	Sweden . . .	1905
Julius E. Moersch . . . . .	Benson . . .	Swift . . . .	Germany . .	1905
<i>Stenographer—</i> Catherine Rouse . . . . .	Minneapolis	Hennepin . .	Minnesota . .	1905

The commissioner is appointed by the governor for two years. The other officers are appointed by the commissioner, and hold their positions nominally for the same term as the commissioner.

## OFFICE OF STATE LIBRARIAN.

Compensation, \$2,000.

NAMES AND OFFICES.	LEGAL RESIDENCE.		Birthplace.	Term Expires.
	Postoffice.	County.		
<i>State Librarian—</i> E. A. Nelson . . . . .	Hallock . . .	Kittson . . .	Minnesota . .	1906
<i>Assistant Librarian—</i> W. A. Allen . . . . .	Winona . . .	Winona . . .	Minnesota . .	1905

The state librarian is appointed by the governor for the term of two years.

## RAILROAD DEPARTMENT.

Compensation, \$3,000.

NAMES AND OFFICES.	LEGAL RESIDENCE.		Birthplace.	Term Expires.
	Postoffice.	County.		
<i>Railroad Commissioners—</i> Ira B. Mills, Chairman . . . . .	Moorhead . .	Clay . . . .	New York . .	1905
Joseph G. Miller . . . . .	Two Harbors	Lake . . . .	Illinois . . .	1905
Charles F. Staples . . . . .	West St. Paul	Dakota . . .	Minnesota . .	1907
<i>Secretary—</i> A. C. Clausen . . . . .	St. Paul . . .	Ramsey . . .	Mass. . . . .	. . .

The commissioners are elected for four years. The secretary is appointed by the commissioners, and holds office at their pleasure.

## GRAIN INSPECTION AND WEIGHING DEPARTMENT.

Compensation of Chief Inspector, \$3,000.

NAMES AND OFFICES.	LEGAL RESIDENCE.		Birthplace.
	Postoffice.	County.	
<i>Chief Inspector of Grain—</i>			
F. W. Eva . . . . .	Duluth . . .	St. Louis . .	England . .
<i>Chief Clerk—</i>			
F. M. Schutte . . . . .	St. Paul . . .	Ramsey . .	Wisconsin . .
<i>Chief Deputy Inspector, St. Paul—</i>			
Frank R. Curtis . . . . .	St. Paul . . .	Ramsey . . .	Pennsylvania
<i>Chief Deputy Inspector, Minneapolis—</i>			
J. N. Barnard . . . . .	Duluth . . .	St. Louis . .	Pennsylvania
<i>Chief Deputy Inspector, Duluth—</i>			
H. E. Emerson . . . . .	Minneapolis	Hennepin . .	Minnesota .
<i>State Weighmaster, St. Paul—</i>			
Frank R. Curtis . . . . .	St. Paul . . .	Ramsey . . .	Pennsylvania
<i>State Weighmaster, Minneapolis—</i>			
P. P. Quist . . . . .	Winthrop . .	Sibley . . .	Sweden . . .
<i>State Weighmaster, Duluth—</i>			
J. B. Sutphin . . . . .	Duluth . . .	St. Louis . .	Sweden . . .
<i>Warehouse Registrar—</i>			
A. C. Clausen . . . . .	St. Paul . . .	Ramsey . . .	Massachusetts
<i>Assistant Warehouse Registrar, Minneapolis—</i>			
W. M. Todd . . . . .	St. Paul . . .	Ramsey . . .	Sweden . . .
<i>Assistant Warehouse Registrar, Duluth—</i>			
E. L. Millar . . . . .	Duluth . . .	St. Louis . .	Sweden . . .
<i>Supervising Inspector of Elevators—</i>			
Henry Feig . . . . .	Atwater . .	Kandiyohi .	Minnesota .

## DEPARTMENT OF PUBLIC PROPERTY.

Compensation of Custodian, \$1,200.

NAMES AND OFFICES.	LEGAL RESIDENCE.		Birthplace.
	Postoffice.	County.	
<i>Custodian—</i>			
C. T. Towbridge . . . . .	Minneapolis	Hennepin . .	New Jersey .
<i>Janitors—</i>			
Owen Davis, U. V. . . . .	St. Paul . . .	Ramsey . . .	Missouri . .
Harry Threadcraft, U. V. . . . .	St. Paul . . .	Hennepin . .	Alabama . .
August Beyers . . . . .	St. Paul . . .	Ramsey . . .	Germany . .
Nicholas Flynn, U. V. . . . .	St. Paul . . .	Ramsey . . .	Ireland . . .
Jacob Gravstad . . . . .	St. Paul . . .	Ramsey . . .	Norway . . .
<i>Night Watchman—</i>			
John Kemick, U. V. . . . .	St. Paul . . .	Lac qui Parle	Massachusetts
<i>Messenger—</i>			
C. W. Douglas . . . . .	St. Paul . . .	Ramsey . . .	Wisconsin . .

## ENGINEER DEPARTMENT.

NAMES AND OFFICES.	LEGAL RESIDENCE.		Birthplace.
	Postoffice.	County.	
<i>Chief Engineer—</i> Alexander Nicoll, Jr. . . . .	St. Paul . .	Ramsey . .	Scotland.
<i>Assistant Engineer—</i> Andrew Soderquist . . . . .	St. Paul . .	Ramsey . .	Sweden.
John W. Randall . . . . .	St. Paul . .	Ramsey . .	Ohio.

## OFFICE OF FOREST COMMISSIONER.

Compensation \$1,200.

NAMES AND OFFICES.	LEGAL RESIDENCE.		Birth Place.
	Postoffice.	County.	
<i>Forest Commissioner—</i> Samuel G. Iverson . . . . .	Rushford. . .	Fillmore . .	Minnesota.
State Auditor (without additional salary)			
<i>Deputy Forest Commissioner and Chief Fire Warden—</i> Christopher C. Andrews . . . . .	St. Paul . . .	Ramsey . . .	N. Hampshire
<i>Stenographer—</i> Della Callihan . . . . .	St. Paul . . .	Ramsey . . .	New York.

## BOARD OF CONTROL OF STATE INSTITUTIONS.

NAMES AND OFFICES.	LEGAL RESIDENCE.		Birthplace.	Term Expires.
	Postoffice.	County.		
<i>Members of Board—</i> James A. Martin, Chairman . . . . .	St. Cloud . .	Stearns . . .	Minnesota .	1906
Ozro B. Gould . . . . .	Winona . . .	Winona . . .	Canada . . .	1907
Silas W. Leavett . . . . .	Litchfield . .	Meeker . . .	N. Hampshire	1909
<i>Secretary—</i> Henry W. Wright . . . . .	St. Paul . . .	Ramsey . . .	Iowa . . . .	
<i>Architect—</i> Clarence H. Johnston . . . . .	St. Paul . . .	Ramsey . . .	Minnesota .	
<i>Accountant—</i> George H. Hayes . . . . .	St. Paul . . .	Ramsey . . .	Minnesota .	
<i>Bookkeepers—</i> Marcus C. Cutter . . . . .	Anoka . . . .	Anoka . . . .	Minnesota .	
Oscar J. Boynton . . . . .	Minneapolis .	Hennepin . .	Pennsylvania	
George G. Cowie . . . . .	St. Paul . . .	Ramsey . . .	Scotland . .	
<i>Stenographers—</i> Elizabeth M. Patterson . . . . .	St. Paul . . .	Ramsey . . .	Pennsylvania	
Emily M. Oberlin . . . . .	Owatonna . .	Steele . . . .	Pennsylvania	
Frank A. Cadwell . . . . .	St. Paul . . .	Ramsey . . .	Minnesota .	
Philomena Morgan . . . . .	St. Paul . . .	Ramsey . . .	Illinois . . .	
<i>Messenger—</i> T. E. A. Shirley . . . . .	St. Paul . . .	Ramsey . . .	Minnesota .	
<i>Deporting Agent—</i> W. Almont Gates . . . . .	St. Paul . . .	Ramsey . . .	Ohio . . . .	
<i>State Agent—</i> Jacob Z. Barnard . . . . .	Owatonna . .	Steele . . . .	Pennsylvania	

## SUPREME COURT.

Compensation of Judges, \$5,000.

NAMES AND OFFICE.	LEGAL RESIDENCE.		Birthplace.	Term Expires.
	Postoffice.	County.		
<i>Chief Justice—</i>				
Charles M. Start . . . . .	Rochester . .	Olmsted . . .	Vermont . .	1907
<i>Associate Justice—</i>				
L. W. Collins . . . . .	St. Cloud . .	Stearns . . .	Mass. . . .	1907
John A. Lovely . . . . .	Albert Lea . .	Freeborn . .	Vermont . .	1908
Calvin L. Brown . . . . .	Morris . . .	Stevens . . .	N. Hampshire	1908
Charles L. Lewis . . . . .	Duluth . . .	St. Louis . .	Illinois . .	1908
<i>Clerk of Supreme Court—</i>				
Carl A. Pidgeon . . . . .	Buffalo . . .	Wright . . .	N. Carolina .	1907
<i>Deputy Clerk—</i>				
J. L. Helm . . . . .	Luverne . .	Rock . . . .	New York . .	1907
<i>Assistants—</i>				
A. Matchett . . . . .	St. Paul . . .	Ramsey . . .	Canada . . .	1908
W. O. Braggans . . . . .	St. Paul . . .	Ramsey . . .	Ohio . . . .	1908
<i>Reporter—</i>				
Henry B. Wenzell . . . . .	St. Paul . . .	Ramsey . . .	Mass. . . .	
<i>Marshal—</i>				
K. N. Guiteau . . . . .	Farmington .	Dakota . . .	New York . .	
<i>Janitor—</i>				
M. Nelson . . . . .	St. Paul . . .	Ramsey . . .	Denmark . .	

The judges of the supreme and district courts are elected by the people for six years. The clerk of the supreme court is elected every four years, and his compensation is \$1,500 and fees. The other officers are appointed by the judges, except the deputy clerk and assistants, who are appointed by the clerk of court.



## DISTRICT COURTS.

Compensation \$3,500.

TERM SIX YEARS.

No. OF DISTRICT.	Names.	Postoffice.	Term Expires.
First . . . . .	F. M. Crosby . . . . .	Hastings . . . . .	January, 1909
First . . . . .	W. C. Williston . . . . .	Red Wing . . . . .	January, 1905
Second . . . . .	H. R. Brill . . . . .	St. Paul . . . . .	January, 1907
Second . . . . .	W. L. Kelly . . . . .	St. Paul . . . . .	January, 1907
Second . . . . .	Geo. L. Bunn . . . . .	St. Paul . . . . .	January, 1905
Second . . . . .	O. B. Lewis . . . . .	St. Paul . . . . .	January, 1909
Second . . . . .	Grier M. Orr . . . . .	St. Paul . . . . .	January, 1909
Second . . . . .	E. A. Jaggard . . . . .	St. Paul . . . . .	January, 1905
Third . . . . .	A. H. Snow . . . . .	Winona . . . . .	January, 1909
Fourth . . . . .	D. F. Simpson . . . . .	Minneapolis . . . . .	January, 1909
Fourth . . . . .	Chas. B. Elliott . . . . .	Minneapolis . . . . .	January, 1907
Fourth . . . . .	A. M. Harrison . . . . .	Minneapolis . . . . .	January, 1905
Fourth . . . . .	J. F. McGee . . . . .	Minneapolis . . . . .	January, 1905
Fourth . . . . .	Frank C. Brooks . . . . .	Minneapolis . . . . .	January, 1905
Fourth . . . . .	Chas. M. Pond . . . . .	Minneapolis . . . . .	January, 1905
Fifth . . . . .	Thos. S. Buckham . . . . .	Faribault . . . . .	January, 1905
Sixth . . . . .	Lorin Cray . . . . .	Mankato . . . . .	January, 1908
Seventh . . . . .	D. B. Searle . . . . .	St. Cloud . . . . .	January, 1907
Seventh . . . . .	L. L. Baxter . . . . .	Fergus Falls . . . . .	January, 1905
Eighth . . . . .	Francis Cadwell . . . . .	Le Sueur . . . . .	January, 1905
Ninth . . . . .	B. F. Webber . . . . .	New Ulm . . . . .	January, 1907
Tenth . . . . .	Nathan Kingsley . . . . .	Austin . . . . .	January, 1907
Eleventh . . . . .	J. D. Ensign . . . . .	Duluth . . . . .	January, 1909
Eleventh . . . . .	W. A. Cant . . . . .	Duluth . . . . .	January, 1909
Eleventh . . . . .	Homer B. Dibell . . . . .	Duluth . . . . .	January, 1908
Twelfth . . . . .	Gorham Powers . . . . .	Granite Falls . . . . .	January, 1909
Twelfth . . . . .	G. E. Qvale . . . . .	Willmar . . . . .	January, 1905
Thirteenth . . . . .	P. E. Brown . . . . .	Luverne . . . . .	January, 1905
Fourteenth . . . . .	Wm. Watts . . . . .	Crookston . . . . .	January, 1905
Fourteenth . . . . .	Andrew Grindeland . . . . .	Warren . . . . .	January, 1905
Fifteenth . . . . .	W. S. McClenahan . . . . .	Brainerd . . . . .	January, 1907
Fifteenth . . . . .	Marshall A. Spooner . . . . .	Bemidji . . . . .	January, 1905
Sixteenth . . . . .	S. A. Flaherty . . . . .	Morris . . . . .	January, 1907
Seventeenth . . . . .	Jas. H. Quinn . . . . .	Fairmont . . . . .	January, 1905
Eighteenth . . . . .	Arthur E. Giddings . . . . .	Anoka . . . . .	January, 1905

## OFFICERS OF STATE INSTITUTIONS.

## UNIVERSITY OF MINNESOTA.

*Located at Minneapolis.*

## BOARD OF REGENTS.

	Terms expire.
His Excellency, Gov. Samuel R. Van Sant, <i>ex-officio</i> .....	1906
John W. Olsen, Superintendent of Public Instruction, <i>ex-officio</i> .....	1905
Cyrus Northrop, President of the University, <i>ex-officio</i> .....	
Hon. Greenleaf Clark, St. Paul.....	1904
Theo. L. Schurmeier, St. Paul.....	1904
Thomas Wilson, St. Paul.....	1909
Hon. Albert E. Rice, Willmar.....	1909
Hon. Elmer E. Adams, Fergus Falls.....	1909
Hon. William M. Liggett, Benson.....	1909
J. T. Wyman, Minneapolis.....	1907
Hon. Stephen Mahoney, Minneapolis.....	1907
Dr. O. C. Strickler, New Ulm.....	1907

The regents of the university are appointed by the governor for the term of six years. The president of the university is appointed by the regents, without term. His compensation is \$6,000.

## OFFICERS OF THE BOARD.

Greenleaf Clark, President.  
 D. L. Kiehle, Recording Secretary.  
 Cyrus Northrop, Corresponding Secretary.  
 St. Anthony Falls Bank, Minneapolis, Treasurer.

## STATE NORMAL SCHOOLS.

## BOARD OF DIRECTORS.

	Terms expire.
C. A. Morey, Winona, President.....	1905
Ell Torrance, Minneapolis.....	1907
Howard Dykman, Breckenridge.....	1907
Alvah Eastman, St. Cloud.....	1905
George H. Clark, Mankato.....	1905
S. G. Comstock, Moorhead.....	1907
J. L. Washburn, Duluth.....	1905
Winfield S. Hammond, St. James.....	1907
John W. Olsen, Superintendent Public Instruction, <i>ex-officio</i> .....	1905

The board of directors are appointed by the governor for the term of four years. The principals are appointed by the board, without term.

## PRINCIPALS OF NORMAL SCHOOLS.

Compensation, \$2,500.

J. F. Millspaugh, Winona Normal School.  
 Charles H. Cooper, Mankato Normal School.  
 W. A. Shoemaker, St. Cloud Normal School.  
 Frank A. Weld, Moorhead Normal School.  
 E. W. Bohannon, Duluth Normal School.

## STATE HIGH SCHOOL BOARD.

Charles M. Jordan, President, Minneapolis.  
 Prof. Cyrus Northrop, Minneapolis.  
 John W. Olsen, Albert Lea, Secretary.

Superintendent of public instruction and president of the university are officers of the board *ex-officio*. (See Chapter 148, 1901.)

## SUPERINTENDENTS OF INSANE HOSPITALS.

Compensation, \$2,500 and sustenance.

H. A. Tomlinson, M. D., St. Peter.  
 A. F. Kilbourne, M. D., Rochester.  
 G. O. Welch, M. D., Fergus Falls.  
 Wm. J. Yanz, Hastings.  
 John Coleman, Anoka.

## THE MINNESOTA INSTITUTE FOR DEFECTIVES.

*Located at Faribault.*

## BOARD OF DIRECTORS.

Terms expire.

Gov. Samuel R. Van Sant, <i>ex-officio</i> .....	1905
John W. Olsen, Superintendent Public Instruction, St. Paul, <i>ex-officio</i> .....	1905
Benj. B. Sheffield, Faribault, President.....	1905
John Fulton, St. Paul.....	1907
Charles D. McKellip, Faribault, Secretary.....	1908
Edgar H. Loyhed, Faribault.....	1904
Geo. P. Flannery, Minneapolis.....	1906

## SUPERINTENDING OFFICERS.

Prof. J. N. Tate, Superintendent School for the Deaf; compensation, \$2,000 and sustenance.

J. J. Dow, Superintendent School for the Blind; compensation, \$1,800 and sustenance.

A. C. Rogers, M. D., Superintendent School for the Feeble-Minded; compensation, \$2,400 and sustenance.

The board of directors are appointed by the governor, one member annually for the term of five years. The resident officers are appointed by the board, without term.

## STATE PUBLIC SCHOOL.

*Located at Owatonna.*

## BOARD OF CONTROL.

	Terms expire.
C. N. Cosgrove, Le Sueur.....	1907
O. W. Shaw, Austin.....	1908
Benjamin S. Cook, Owatonna.....	1905

## SUPERINTENDENT.

G. A. Merrill, Owatonna; compensation, \$2,000 and sustenance.

This board is appointed by the governor, one member every six years. The resident officers are appointed by the board of directors, without term.

## THE MINNESOTA SOLDIERS' HOME.

*Located at Minnehaha Falls.*

## BOARD OF TRUSTEES.

	Terms expire.
Geo. A. Whitney, Wadena.....	1907
F. B. Doran, St. Paul.....	1907
W. H. Harries, Caledonia.....	1907
Silas H. Towler, Minneapolis.....	1908
Wm. P. Dunnington, Redwood Falls.....	1908
Walter S. Weatherstone, Moland.....	1906
W. A. Hotchkiss, Preston.....	1905
Secretary of the board, Geo. N. Lamphere, St. Paul.	

## COMMANDANT.

Capt. James Compton, Minnehaha Falls; compensation, \$1,500 and sustenance.  
The trustees are appointed by the governor, to serve for the term of six years.

## STATE BOARD OF EXAMINERS IN LAW.

	Terms expire.
Edward Lees, Winona.....	1905
Wm. L. Parsons, Fergus Falls.....	1905
Wilson G. Crosby, Duluth.....	1904
Eli Southworth, Shakopee.....	1904
James E. Jenks, St. Cloud.....	1904
Weed Munro, Minneapolis.....	1906
M. L. Countryman, St. Paul.....	1906
Frank E. Putnam, Blue Earth.....	1906
Frank L. Cliff, Ortonville.....	1906
Weed Munro, President.	
E. Southworth, Secretary and Treasurer.	

This board is appointed by the justices of the supreme court from members of the bar, one from each congressional district, for term of three years.



## STATE BOARD OF HEALTH AND VITAL STATISTICS.

	Terms expire.
Dr. Franklin Staples, President, Winona.....	1905
Dr. Henry Hutchinson, Vice President, St. Paul.....	1904
Dr. Chas. W. More, Director of Bacteriological Laboratory, Eveleth.....	1906
Dr. M. H. Reynolds, Director of the Veterinary Department, St. Anthony Park.....	1905
Dr. Edw. Shumpik, Minneapolis.....	1906
Dr. Malcolm McKinnon, Fosslen.....	1906
Dr. Chas. H. Mayo, Rochester.....	1905
Dr. W. H. Rowe, St. James.....	1904
Dr. H. M. Bracken, Secretary, Minneapolis.....	1904

The members of this board are appointed by the governor for the term of three years.  
The secretary is the executive officer of the board, with a compensation of \$2,500.

## STATE BOARD OF MEDICAL EXAMINERS.

	Terms expire.
W. A. Beach, Mankato.....	1908
E. O. Giere, Madison.....	1908
A. G. Stoddard, Fairfax.....	1904
C. J. Ringnell, Minneapolis.....	1900
Wm. Davis, Secretary, St. Paul.....	1904
A. F. Groves, Brainerd.....	1904
Adele S. Hutchinson, Minneapolis.....	1905
A. B. Cole, Fergus Falls.....	1905
C. M. Cannon, St. Paul.....	1905

The members of this board are appointed by the governor for the term of three years.

## STATE BOARD OF PHARMACY.

	Terms expire.
Geo. H. Goodrich, Anoka, President.....	1904
Chas. T. Heller, St. Paul.....	1905
Ludwig Trautman, Wabasha.....	1906
R. F. Carter, St. Cloud.....	1908
John W. Harrah, Minneapolis.....	1907
H. G. Webster, Minneapolis, Secretary.....	

The members of this board are appointed by the governor for the term of five years.

## STATE BOARD OF DENTAL EXAMINERS.

	Terms expire.
F. E. Moody, Minneapolis.....	1908
James E. Weirick, St. Paul.....	1904
F. S. James, Duluth.....	1906
Cyrus H. Robinson, Wabasha.....	1905
Forrest H. Orton, St. Paul.....	1908

The members of this board are appointed by the governor for the term of three years, one member annually.

## STATE BOARD OF VETERINARY MEDICAL EXAMINERS.

	Terms expire.
C. C. Lyford, Minneapolis.....	1905
M. H. Reynolds, St. Anthony Park.....	1905
B. Lambrechts, Montevideo.....	1905
S. H. Ward, St. Cloud.....	1905
K. J. McKenzie, Northfield.....	1905

## STATE BOARD OF EXAMINERS OF BARBERS.

	Terms expire.
John Hitzker, Winona.....	1905
Frank H. Martin, St. Paul.....	1904
W. J. O'Brien, Minneapolis.....	1904

## STATE BOARD OF COMMISSIONERS OF PRACTICAL PLUMBING.

	Terms expire.
J. E. Kreager, Duluth.....	1905
John O. Watson, Minneapolis.....	1905
Wm. Hunter, Jr., Minneapolis.....	1905
P. J. Caff, St. Paul.....	1905
Albert J. Potts, St. Peter.....	1905

## HORSESHOERS' BOARD OF EXAMINERS.

	Terms expire
N. Labrash, Minneapolis.....	1907
Thos. Riley, St. Paul.....	1906
Frank Reiner, St. Paul.....	1905
E. L. Toomey, Duluth.....	1904
B. A. Pomeroy, Veterinarian, St. Paul.....	1903

## GAME AND FISH COMMISSIONERS.

(Office at Capitol.)

	Terms expire.
Samuel F. Fullerton, Duluth, Executive Agent.....	1905
Beecher H. Ward, Fairmont.....	1907
Uri Lamprey, St. Paul.....	1905
D. W. Meeker, Moorhead.....	1904
H. G. Smith, Winona.....	1904

These officers are appointed by the governor for a term of four years.

## FISH HATCHERY.

## WILLOWBROOK HATCHERY, RAMSEY COUNTY.

John M. Marty, St. Paul, Superintendent.

## THE FORESTRY DEPARTMENT.

## MEMBERS OF THE BOARD.

S. M. Owen, President, Minneapolis.  
 C. C. Andrews (*ex-officio* as Chief Fire Warden), Secretary, St. Paul.  
 John Cooper, St. Cloud.  
 Samuel B. Green (*ex-officio* as Horticulturist, State University), St. Anthony Park.  
 O. M. Lord, Minnesota City.  
 Frank H. Murray, St. Paul.  
 A. C. Wedge, Albert Lea.  
 F. Weyerhaeuser, St. Paul.  
 M. M. Williams, Little Falls.

## MINNESOTA HISTORICAL SOCIETY.

Hon. Alexander Ramsey, President.  
 Gen. John B. Sanborn and Hon. Nathaniel P. Langford, Vice Presidents.  
 Warren Upham, Secretary and Librarian.  
 David L. Kingsbury and J. B. Chaney, Assistant Librarians.  
 H. P. Upham, Treasurer.

The society is governed by a council of thirty-six members, thirty of whom are elected every three years by the society, and six are *ex-officio* members, being chiefs of the executive departments of the state government. The officers are elected by the council for three years.

## STATE LIBRARY COMMISSION.

Cyrus Northrop, President State University, *ex-officio*.  
 John W. Olsen, Superintendent Public Instruction, *ex-officio*.  
 Warren Upham, Secretary Historical Society, *ex-officio*.

	Terms expire.
Margaret J. Evans, Faribault.....	1903
Gratia A. Countryman, Minneapolis.....	1905

## BOARD OF ELECTRICITY.

	Terms expire.
Chas. L. Pillsbury, Municipal Electric Inspector, Minneapolis.....	1903
Wm. F. Carpenter, J. E., Minneapolis.....	1904
Oscar Claussen, M. E., St. Paul.....	1904
William I. Gray, M. E., Minneapolis.....	1904
Joseph McCauley, J. E., St. Paul.....	1905

## STATE OIL INSPECTOR.

	Term expires.
Fenton G. Warner, St. Paul.....	1905

This officer is appointed by the governor for the term of two years. Compensation, \$2,400 per annum.

## SURVEYORS GENERAL.

## LOGS AND LUMBER.

	Terms expire.
First District—W. C. Masterman, Stillwater.....	1905
Second District—George L. Matchen, Minneapolis.....	1905
Fifth District—Simon Clark, Duluth.....	1905
Seventh District—James H. Maybury, Crookston.....	1905

These officers are appointed by the governor for the term of two years. Compensation in fees.

## STATE HORTICULTURAL SOCIETY.

## PRESIDENT.

Clarence Wedge, Albert Lea.

## VICE PRESIDENTS.

First Congressional District—Frank Yahnke, Winona.  
 Second Congressional District—David Secor, Winnebago City.  
 Third Congressional District—A. H. Reed, Glencoe.  
 Fourth Congressional District—B. T. Hoyt, Merriam Park.  
 Fifth Congressional District—R. A. Wright, Excelsior.  
 Sixth Congressional District—W. L. Taylor, Howard Lake.  
 Seventh Congressional District—D. T. Wheaton, Morris.  
 Eighth Congressional District—A. F. Gastfield, Duluth.  
 Ninth Congressional District—T. A. Hoverstad, Crookston.

SECRETARY (AND LIBRARIAN *ex-officio*.)

A. W. Latham, Office and Library 207 Kasota Block, Minneapolis.

## TREASURER.

A. B. Lyman, Excelsior.

These officers are elected by ballot at the annual meetings of the society on the third Tuesday of January.

## STATE AGRICULTURAL SOCIETY.

C. N. Cosgrove, President, Le Sueur.  
 B. F. Nelson, First Vice President, Minneapolis.  
 C. R. Smith, Second Vice President, St. Paul.  
 E. W. Randall, Secretary, Hamline.  
 F. J. Wilcox, Treasurer, Northfield.

## MANAGERS.

Wm. M. Liggett, St. Anthony Park.  
 Wm. E. Lee, Long Prairie.  
 J. M. Underwood, Lake City.  
 N. S. Gordon, Crookston.  
 J. C. Curryer, Mankato.  
 L. D. Baird, Austin.

The above officers are elected at the annual meetings of the society, held according to law, in January of each year. The board of managers are elected for three years, two members being elected at each annual meeting. The secretary and treasurer are elected by the full board of managers, each serving for the term of one year.

## THE MINNESOTA STATE FORESTRY ASSOCIATION.

President—Chas. M. Loring, Minneapolis.  
 Vice Presidents—Hon. S. M. Owen, Minneapolis, and O. C. Gregg, Lynd.  
 Secretary—T. L. Duncan, Bridgie.  
 Treasurer—Geo. W. Strand, Taylors Falls.  
 Executive Committee—Wyman Elliott, Minneapolis; A. W. Latham, Minneapolis;  
 Prof. S. B. Green, St. Anthony Park; D. T. Wheaton, Morris; Prof. F. D. Tucker, St. Anthony Park.

## STATE CAPITOL COMMISSIONERS.

First Congressional District—H. W. Lamberton, Winona.  
 Second Congressional District—Edgar Weaver, Mankato.  
 Third Congressional District—Geo. A. Du Toit, Chaska.  
 Fourth Congressional District—Channing Seabury, St. Paul.  
 Fifth Congressional District—John De Laittre, Minneapolis.  
 Sixth Congressional District—Chas. H. Graves, Duluth.  
 Seventh Congressional District—E. E. Corliss, Fergus Falls.



## STATE BOARD OF EQUALIZATION.

Hon. Samuel R. Van Sant, Governor, *ex-officio*.Hon. S. G. Iverson, State Auditor, *ex-officio*.Hon. W. B. Douglas, Attorney General, *ex-officio*.

Terms expire.

First District—F. J. Johnson, Cannon Falls.....	1904
Second District—Jos. McKibbin, St. Paul.....	1905
Third District—J. G. Lawrence, Wabasha.....	1904
Fourth District—Emerson Cole, Minneapolis.....	1905
Fifth District—Geo. S. Brainerd, Blooming Prairie.....	1904
Sixth District—Nels J. Nelson, West Sweadahl.....	1905
Seventh District—C. M. Sprague, Sauk Center.....	1904
Eighth District—Fred Greiner, Chaska.....	1905
Ninth District—Thomas Hodgson, Nicollet.....	1904
Tenth District—Truels Paulson, Spring Grove.....	1905
Eleventh District—J. E. Cooley, Duluth.....	1904
Twelfth District—I. L. Philley, Louisberg.....	1905
Thirteenth District—C. E. Dinehart, Fulda.....	1905
Fourteenth District—N. S. Gordon, Crookston.....	1905
Fifteenth District—F. M. Shook, Aitkin.....	1904
Sixteenth District—G. C. Thorp, Hancock.....	1905
Seventeenth District—A. H. Strang, Jackson.....	1904
Eighteenth District—Daniel Anderson, Cambridge.....	1905

BOARD OF MANAGERS OF LOUISIANA PURCHASE  
EXPOSITION.

Conde Hamlin, St. Paul.

Theo. L. Hays, Minneapolis.

J. M. Underwood, Lake City.

Charles S. Mitchell, Alexandria, Superintendent.

## COMMISSION TO REVISE STATUTES.

Hiram F. Stevens.....	St. Paul
Daniel Fish.....	Minneapolis
Thomas J. Knox.....	Jackson

## BOARD OF EXAMINERS IN OPTOMETRY.

Alexander Sweningsen.....	Moorhead
J. W. Grainger.....	Rochester
F. A. Upham.....	St. Paul
H. M. Hitchcock.....	Redwood Falls
C. A. Snell.....	Minneapolis

## BOARD OF APPEALS FOR INSPECTION OF GRAIN

Duluth—

E. H. Pugh.....	Duluth
C. J. Strang.....	Alexandria
James K. Stone.....	Montevideo

Minneapolis—

Franklyn L. Greenleaf.....	Minneapolis
A. C. Aaby.....	Rockdell (Olmstead County)
A. J. Sauve.....	Crookston

### STATE BOARD OF OSTEOPATHIC EXAMINERS AND REGISTRATION.

	Terms expire.
E. C. Pickler, Minneapolis.....	1908
J. B. Bemis, St. Paul.....	1907
Geo. L. Huntington, St. Paul.....	1906
Clara T. Gerrish, Minneapolis.....	1905
A. W. McLaren, Duluth.....	1904

Appointed under Chapter 269, General Laws 1903.

### THE STATE LIVE STOCK SANITARY BOARD.

	Term expires.
John Furlong, Austin.....	1908
W. W. P. McConnell, Mankato.....	1904
Dr. Charles E. Cotton, Minneapolis.....	1906
Dr. M. H. Reynolds, St. Anthony Park.....	1907
Forest Henry, Dover.....	1905

---

## COUNTY GOVERNMENT.

---

Digitized by Google

Original from  
UNIVERSITY OF MICHIGAN



# COUNTY OFFICERS.

1903-04.

## AITKIN COUNTY.

COUNTY SEAT, AITKIN.

OFFICE.	Name.	Postoffice Address.	Term Expires First Monday in January.
Auditor .....	J. S. Campbell.....	Aitkin .....	1905
Treasurer .....	John L. Spalding.....	Aitkin .....	1905
Register of Deeds.....	Peter Larson.....	Aitkin .....	1905
Sheriff .....	Christ G. Haugen.....	Aitkin .....	1905
Attorney .....	E. H. Krelwitz.....	Aitkin .....	1905
Judge of Probate.....	Geo. T. Williams.....	Aitkin .....	1905
Surveyor .....	C. O. Armstead.....	Aitkin .....	1905
Coroner .....	A. G. Belsheim, M. D.....	Aitkin .....	1905
Clerk of Court.....	Frank E. Seavey.....	Aitkin .....	1907
Court Commissioner.....			
Superintendent of Schools.	D. W. Kemerer.....	Aitkin .....	1905
County Commissioners—			
First District.....	A. P. Wilber.....	Aitkin .....	1907
Second District.....	Gust. A. Raymond.....	Aitkin .....	1905
Third District.....	Thor. Anderson.....	Boston .....	1907
Fourth District.....	John L. Borg.....	Grayling .....	1905
Fifth District.....	C. C. Sutton.....	Aitkin .....	1907

## ANOKA COUNTY.

COUNTY SEAT, ANOKA.

Auditor .....	Selden McGaffey.....	Anoka .....	1905
Treasurer .....	Charles W. Lenfest.....	Anoka .....	1905
Register of Deeds.....	Herman G. Perske.....	Anoka .....	1905
Sheriff .....	John Palmer.....	Anoka .....	1905
Attorney .....	Albert F. Pratt.....	Anoka .....	1905
Judge of Probate .....	Charles E. Green.....	Anoka .....	1905
Surveyor .....	John E. Hill.....	Anoka .....	1905
Coroner .....	C. Francis Ewing.....	Anoka .....	1905
Clerk of Court.....	Frank Hart.....	Anoka .....	1905
Court Commissioner.....	J. W. Steed.....	Anoka .....	1907
Superintendent of Schools..	George D. Goodrich.....	Anoka .....	1905
County Commissioners—			
First District.....	W. F. Chase.....	Anoka .....	1905
Second District.....	Clarence B. Porter.....	Anoka .....	1907
Third District.....	W. A. Gallagher.....	Cedar .....	1905
Fourth District.....	C. A. Nelson.....	Fridley .....	1907
Fifth District.....	F. C. Scott.....	Centerville ...	1905

(375)

## BECKER COUNTY.

COUNTY SEAT, DETROIT.

OFFICE.	Name.	Postoffice Address.	Term Expires First Monday in January.
Auditor .....	L. M. Stevens.....	Detroit .....	1905
Treasurer .....	Peter Glaum.....	Cormorant .....	1905
Register of Deeds.....	Phillip S. Converse.....	Detroit .....	1905
Sheriff .....	Ole C. Larson.....	Aububon .....	1905
Attorney .....	C. M. Johnston.....	Detroit .....	1905
Judge of Probate.....	W. W. Wilkins.....	Detroit .....	1905
Surveyor .....	John Oss.....	Hitterdal .....	1905
Coroner .....	Dr. L. C. Weeks.....	Detroit .....	1905
Clerk of Court.....	L. C. McKinstry.....	Detroit .....	1905
Superintendent of Schools.	Mary A. Hanson.....	Detroit .....	1905
County Commissioners—			
First District.....	C. S. Palmer.....	Woodland ....	1905
Second District.....	A. Mell.....	Detroit .....	1907
Third District.....	T. J. Martin.....	Detroit .....	1905
Fourth District.....	Emanuel Berg.....	Lake Park....	1907
Fifth District.....	L. H. Houge.....	Voss .....	1905

## BELTRAMI COUNTY.

COUNTY SEAT, BEMIDJI.

Auditor .....	D. L. Sylvester.....	Bemidji .....	1905
Treasurer .....	O. J. Shinn.....	Bemidji .....	1905
Register of Deeds.....	Matt Phibbs.....	Bemidji .....	1905
Sheriff .....	Thomas Bailey.....	Bemidji .....	1905
Attorney .....	H. J. Loud.....	Bemidji .....	1905
Judge of Probate.....	M. A. Clark.....	Blackduck ....	1905
Surveyor .....	M. D. Stoner.....	Bemidji .....	1905
Coroner .....	A. E. Henderson.....	Bemidji .....	1905
Clerk of Court.....	F. W. Rhoda.....	Bemidji .....	1907
Court Commissioner.....	Porter Nye.....	Bemidji .....	1905
Superintendent of Schools.	F. J. Dunwoody.....	Bemidji .....	1905
County Commissioners—			
First District.....	Wes. Wright.....	Bemidji .....	1907
Second District.....	John McDougald.....	Blackduck ....	1905
Third District.....	F. O. Sibley.....	Solway .....	1907
Fourth District.....	Ed. Gallagher.....	Moose .....	1905
Fifth District.....	J. H. Holst.....	Bagley .....	1907

## BENTON COUNTY.

COUNTY SEAT, FOLEY.

Auditor .....	A. E. Kasner.....	Foley .....	1905
Treasurer .....	L. Wisniewski.....	Foley .....	1905
Register of Deeds.....	J. A. Jochem.....	Foley .....	1905
Sheriff .....	F. S. Leffingwell.....	Foley .....	1905
Attorney .....	John Madigan.....	Foley .....	1905
Judge of Probate.....	E. N. Barthelemy.....	Foley .....	1905
Surveyor .....	D. B. Cannon.....	St. Cloud ....	1905
Coroner .....	G. A. Holdridge.....	Foley .....	1905
Clerk of Court.....	Wayland Miller.....	Sauk Rapids..	1907
Court Commissioner.....	W. F. Ewart.....	Foley .....	1907
Superintendent of Schools.	O. F. Trace.....	Sauk Rapids..	1905
County Commissioners—			
First District.....	J. P. Patock.....	Gilman .....	1905
Second District.....	C. S. Hawkins.....	Sauk Rapids..	1907
Third District.....	C. H. Latterell.....	Foley .....	1905
Fourth District.....	John B. Schnoler.....	Rice .....	1907
Fifth District.....	W. H. Fletcher.....	Sauk Rapids..	1905

**BIG STONE COUNTY.**  
**COUNTY SEAT, ORTONVILLE.**

OFFICE.	NAME.	Postoffice Address.	Term Expires First Monday in January.
Auditor .....	H. L. Zwiener.....	Ortonville .....	1905
Treasurer .....	R. B. Hudson.....	Ortonville .....	1905
Register of Deeds.....	William H. Boland.....	Graceville .....	1905
Sheriff .....	John Gawan.....	Ortonville .....	1905
Attorney .....	J. J. Purcell.....	Ortonville .....	1905
Judge of Probate.....	A. J. Scofield.....	Ortonville .....	1905
Surveyor .....	R. H. Chapman, Sr.....	Ortonville .....	1905
Coroner .....	Chas. Bolsta.....	Ortonville .....	1905
Clerk of Court.....	Hayden French.....	Ortonville .....	1905
Court Commissioner.....	A. J. Parker.....	Ortonville .....	1905
Superintendent of Schools..	J. E. Keefe.....	Ortonville .....	1905
County Commissioners—			
First District.....	J. F. Rothwell.....	Graceville .....	1905
Second District.....	A. S. Stephens.....	Beardsley .....	1907
Third District.....	A. J. Anderson.....	Adelaide .....	1905
Fourth District.....	P. Clarke.....	Ortonville .....	1907
Fifth District.....	Geo. H. Knoll.....	Odessa .....	1905

**BLUE EARTH COUNTY.**  
**COUNTY SEAT, MANKATO.**

Auditor .....	Edgar Weaver.....	Mankato .....	1905
Treasurer .....	Lewis Davis.....	Mankato .....	1905
Register of Deeds.....	B. Bangertter, Jr.....	Mankato .....	1905
Sheriff .....	Bennett Williams.....	Mankato .....	1905
Attorney .....	Sam. B. Wilson.....	Mankato .....	1905
Judge of Probate.....	Wm. F. Hughes.....	Mankato .....	1905
Surveyor .....	Walter F. Brooks.....	Mankato .....	1905
Coroner .....	Edward R. Kennedy.....	Mankato .....	1905
Clerk of Court.....	Stephen Thorne.....	Mankato .....	1905
Court Commissioner.....			
Superintendent of Schools..	Wm. E. Freeman.....	Mankato .....	1905
County Commissioners—			
First District.....	Hubert Bruels.....	St. Clair.....	1905
Second District.....	W. W. Paddock.....	Mankato .....	1907
Third District.....	Elliott Upson.....	Lake Crystal..	1905
Fourth District.....	Wm. Schultz.....	Garden City..	1907
Fifth District.....	Wm. Borchert.....	Mapleton .....	1905

**BROWN COUNTY.**  
**COUNTY SEAT, NEW ULM.**

Auditor .....	Louis G. Vogel.....	New Ulm .....	1905
Treasurer .....	John Schneider.....	New Ulm .....	1905
Register of Deeds.....	W. C. Miller.....	New Ulm .....	1905
Sheriff .....	Wm. J. Julius.....	New Ulm .....	1905
Attorney .....	Einar Hoidale.....	New Ulm .....	1905
Judge of Probate.....	S. A. George.....	New Ulm .....	1905
Surveyor .....	Geo. Boock.....	New Ulm .....	1905
Coroner .....	L. A. Fritsche.....	New Ulm .....	1905
Clerk of Court.....	John Larson.....	New Ulm .....	1907
Court Commissioner.....	Albert Steinhäuser.....	New Ulm .....	1907
Superintendent of Schools..	John Cutting.....	Sleepy Eye....	1905
County Commissioners—			
First District.....	Andrew Hoffmann.....	New Ulm .....	1905
Second District.....	Hans Fredrickson.....	Godahl .....	1907
Third District.....	Andrew J. Eckstein.....	Sleepy Eye....	1905
Fourth District.....	Jesse Palmer.....	Sleepy Eye....	1907
Fifth District.....	P. J. Miller.....	Comfrey .....	1905

## CARLTON COUNTY.

COUNTY SEAT, CARLTON.

OFFICE.	Name.	Postoffice Address.	Term Expires First Monday in January.
Auditor .....	John F. Hynes.....	Carlton .....	1905
Treasurer .....	Peter W. Ehr.....	Moose Lake...	1905
Register of Deeds.....	Charles Stolberg.....	Carlton .....	1905
Sheriff .....	William McKinnon.....	Cloquet .....	1905
Attorney .....	J. E. Green.....	Carlton .....	1905
Judge of Probate.....	H. E. Skelton.....	Barnum .....	1905
Surveyor .....	W. R. Mayer.....	Thomson .....	1905
Coroner .....	O. S. Watkins.....	Carlton .....	1905
Clerk of Court.....	John B. Thomson.....	Carlton .....	1907
Superintendent of Schools..	N. G. Nilsen.....	Moose Lake...	1905
County Commissioners—			
First District.....	Charles A. Marks.....	Thomson .....	1905
Second District.....	James Dunphy.....	Carlton .....	1907
Third District.....	William Kelly.....	Cloquet .....	1905
Fourth District.....	Charles E. Johnson.....	Mahtowa .....	1907
Fifth District.....	Ole Swanson.....	Moose Lake...	1905

## CARVER COUNTY.

COUNTY SEAT, CHASKA.

Auditor .....	Jos. B. Connolly.....	Watertown ...	1905
Treasurer .....	A. L. Skoog.....	Chaska .....	1905
Register of Deeds.....	Albert Meyer.....	Chaska .....	1905
Sheriff .....	Gustave A. Gatz.....	Mayer .....	1905
Attorney .....	Thos. F. Craven.....	Chaska .....	1905
Judge of Probate.....	John F. Engler.....	Chaska .....	1905
Surveyor .....	H. C. Ulmer.....	Chaska .....	1905
Coroner .....	John Elford Soper, M. D....	Norwood .....	1905
Clerk of Court.....	H. O. Muelhberg.....	Chaska .....	1905
Superintendent of Schools..	Friend L. Williams.....	Watertown ...	1905
County Commissioners—			
Chairman .....	Chas Arine.....	Carver .....	1905

## CASS COUNTY.

COUNTY SEAT, WALKER.

Auditor .....	C. E. Griffith.....	Walker .....	1905
Treasurer .....	W. T. McKeown.....	Cass Lake....	1905
Register of Deeds.....	M. J. Quam.....	Walker .....	1905
Sheriff .....	G. L. Hardy.....	Walker .....	1905
Attorney .....	Daniel De Lury.....	Walker .....	1905
Judge of Probate.....	J. G. McGarry.....	Walker .....	1905
Surveyor .....	James Canfield.....	Walker .....	1905
Coroner .....	F. L. Wilcox.....	Walker .....	1905
Clerk of Court.....	N. J. Palmer.....	Walker .....	1907
Court Commissioner.....	Wm. Pennar.....	Pillager .....	1905
Superintendent of Schools..	Olaf Olson.....	Pequot .....	1905
County Commissioners—			
First District.....	C. W. Van Amber.....	Ellis .....	1907
Second District.....	W. H. Luffman.....	Pequot .....	1905
Third District.....	C. E. Scribner.....	Backus .....	1907
Fourth District.....	John King.....	Walker .....	1905
Fifth District.....	Chris. Burns.....	Cass Lake....	1907



## CHIPPEWA COUNTY.

## COUNTY SEAT, MONTEVIDEO.

OFFICE.	Name.	Postoffice Address.	Term Expires First Monday in January.
Auditor .....	F. J. Rubertus .....	Montevideo ...	1905
Treasurer .....	J. H. Skogrand .....	Montevideo ...	1905
Register of Deeds .....	John O. Anderson .....	Montevideo ...	1905
Sheriff .....	Chas. E. Hartley .....	Montevideo ...	1905
Attorney .....	Lyndon A. Smith .....	Montevideo ...	1905
Judge of Probate .....	J. M. Severens .....	Montevideo ...	1905
Surveyor .....	J. J. Stennes .....	Montevideo ...	1905
Coroner .....	A. J. Tietin .....	Maynard .....	1905
Clerk of Court .....	Elias Jacobson .....	Montevideo ...	1907
Superintendent of Schools ..	C. B. Ottesen .....	Montevideo ...	1905
County Commissioners—	F. R. Freese .....	Clara City ...	1905
First District .....			
Second District .....	H. D. Blom .....	Hagen P. O. ...	1907
Third District .....	Chas. E. Barber .....	Montevideo ...	1905
Fourth District .....	John Martin .....	Grace L. P. O. ...	1907
Fifth District .....	J. H. Hubbard .....	Kirkhoven ...	1905

## CHISAGO COUNTY.

## COUNTY SEAT, CENTER CITY.

Auditor .....	A. B. Slattengren .....	Center City...	1905
Treasurer .....	Victor L. Johnson .....	Center City...	1905
Register of Deeds .....	Alfred P. Stolberg .....	Center City...	1905
Sheriff .....	Chas. Andrews .....	Center City...	1905
Attorney .....	Chas. E. Elmquist .....	Rush City....	1905
Judge of Probate .....	Chas. A. Holt .....	Center City...	1905
Surveyor .....	James E. White .....	Rush City....	1905
Coroner .....	Dr. Thos. Zelen .....	North Branch.	1905
Clerk of Court .....	P. G. Sausen .....	Center City...	1907
Court Commissioner .....	S. B. Clark .....	Rush City....	1907
Superintendent of Schools..	J. E. Modin .....	Center City...	1905
County Commissioners—			
First District .....	Swen Swenson .....	Shafer .....	1905
Second District .....	E. Nordgren .....	Sunrise .....	1907
Third District .....	Edward Stromgren .....	Center City...	1905
Fourth District .....	J. A. Rystrom .....	North Branch.	1907
Fifth District .....	Fred Marty .....	Rush City....	1905

## CLAY COUNTY.

## COUNTY SEAT, MOORHEAD.

Auditor .....	John Eld .....	Moorhead ...	1905
Treasurer .....	H. P. Strate .....	Moorhead ...	1905
Register of Deeds .....	B. B. Hetland .....	Moorhead ...	1905
Sheriff .....	J. M. Bayer .....	Moorhead ...	1905
Attorney .....	Chas. S. Marden .....	Barnesville ...	1905
Judge of Probate .....	Jas. H. Sharp .....	Moorhead ...	1905
Surveyor .....	Nathan Butler .....	Barnesville ...	1905
Coroner .....	Dr. L. W. Hyde .....	Moorhead ...	1905
Clerk of Court .....	G. D. McCubrey .....	Moorhead ...	1905
Court Commissioner .....	J. M. Witherow .....	Moorhead ...	1905
Superintendent of Schools..	John Turner .....	Moorhead ...	1905
County Commissioners—			
First District .....	R. Selber .....	Barnesville ...	1905
Second District .....	Nels Erickson .....	Hawley .....	1907
Third District .....	E. G. Grover .....	Glyndon .....	1905
Fourth District .....	Robert Richards .....	Kragne .....	1907
Fifth District .....	Lew A. Huntoon .....	Moorhead ...	1905

## COOK COUNTY.

## COUNTY SEAT, GRAND MARAIS.

OFFICE.	Name.	Postoffice Address.	Term Expires First Monday in January.
Auditor .....	Chris Murphy.....	Grand Marais.	1905
Treasurer .....	Fred Jackson.....	Grand Marais.	1905
Register of Deeds.....	C. H. Carhart.....	Grand Marais.	1905
Sheriff .....	Hans Gulbransen.....	Grand Marais.	1905
Attorney .....	L. U. C. Titus.....	Grand Marais.	1905
Judge of Probate.....	Geo. H. Durfee.....	Grand Marais.	1905
Surveyor .....	Harris McIver.....	Tafte .....	1905
Coroner .....	Aug. J. Johnson.....	Grand Marais.	1905
Clerk of Court.....	Claus C. Monker.....	Grand Marais.	1907
Court Commissioner.....	John Drouillard.....	Grand Marais.	1905
Superintendent of Schools..	Alma J. Hedstrom.....	Grand Marais.	1905
County Commissioners—			
First District.....	Louis E. M. Plante.....	Grand Portage	1907
Second District.....	Gust. Olson.....	Grand Marais.	1905
Third District.....	Hans Engelson.....	Tafte .....	1907

## COTTONWOOD COUNTY.

## COUNTY SEAT, WINDOM.

Auditor .....	John A. Brown.....	Windom .....	1905
Treasurer .....	James S. Kibbey.....	Windom .....	1905
Register of Deeds.....	Henry E. Hanson.....	Windom .....	1905
Sheriff .....	Ed. J. Severson.....	Windom .....	1905
Attorney .....	D. A. Stuart.....	Windom .....	1905
Judge of Probate.....	Thomas S. Brown.....	Windom .....	1905
Surveyor .....	Charles W. Gove.....	Windom .....	1905
Coroner .....	F. R. Welser.....	Windom .....	1905
Clerk of Court.....	P. G. Neufeld.....	Windom .....	1905
Court Commissioner.....	E. C. Huntington.....	Windom .....	1905
Superintendent of Schools..	D. R. Savage.....	Windom .....	1905
County Commissioners—			
First District.....	W. D. Seely.....	Westbrook ...	1905
Second District.....	Dan C. Davis.....	Windom .....	1905
Third District.....	Peter Wiens.....	Bingham Lake	1907
Fourth District.....	David Ewert.....	Mountain Lake	1905

## CROW WING COUNTY.

## COUNTY SEAT, BRAINERD.

Auditor .....	A. Mahlum.....	Bralnerd .....	1905
Treasurer .....	John T. Frater.....	Bralnerd .....	1905
Register of Deeds.....	H. J. Spencer.....	Bralnerd .....	1905
Sheriff .....	O. P. Erickson.....	Bralnerd .....	1905
Attorney .....	W. E. Crane.....	Bralnerd .....	1905
Judge of Probate.....	J. T. Sanborn.....	Bralnerd .....	1905
Surveyor .....	J. F. Bartlett.....	Bralnerd .....	1905
Coroner .....	C. G. Osterlund.....	Bralnerd .....	1905
Clerk of Court.....	W. A. M. Johnston.....	Bralnerd .....	1907
Court Commissioner.....	Milton McFadden.....	Bralnerd .....	1907
Superintendent of Schools..	J. A. Wilson.....	Bralnerd .....	1905
County Commissioners—			
First District.....	Frank Klenow.....	Shepard .....	1905
Second District.....	J. S. Gardner.....	Bralnerd .....	1907
Third District.....	J. A. Erickson.....	Bralnerd .....	1905
Fourth District.....	N. M. Paine.....	Bralnerd .....	1907
Fifth District.....	R. R. Maghan.....	Bay Lake.....	1905

DAKOTA COUNTY.  
COUNTY SEAT, HASTINGS.

OFFICE.	Name.	Postoffice Address.	Term Expires First Monday in January.
Auditor .....	J. A. Jelly .....	Hastings .....	1905
Treasurer .....	D. T. Quealy .....	Hastings .....	1905
Register of Deeds .....	Otto Ackerman .....	Hastings .....	1905
Sheriff .....	J. J. Grism .....	Hastings .....	1905
Attorney .....	P. H. O'Keefe .....	South St. Paul .....	1905
Judge of Probate .....	Thos. P. Moran .....	Hastings .....	1905
Surveyor .....	Chas. A. Forbes .....	St. Paul .....	1905
Coroner .....	F. W. Kramer .....	Hastings .....	1905
Clerk of Court .....	John Raetz .....	Hastings .....	1907
Court Commissioner .....	E. A. Whilford .....	Hastings .....	1905
Superintendent of Schools .....	C. W. Meyer .....	Hastings .....	1905
County Commissioners—			
First District .....	W. E. Beerse .....	Hastings .....	1905
Second District .....	J. J. Giefer .....	Hampton .....	1907
Third District .....	Al. Werden .....	St. Paul .....	1905
Fourth District .....	John Cahill .....	Rosemount .....	1907
Fifth District .....	W. A. Parry .....	Farmington .....	1905

DODGE COUNTY.  
COUNTY SEAT, MANTORVILLE.

Auditor .....	Geo. L. Taylor .....	Mantorville ...	1905
Treasurer .....	J. H. Stuverud .....	Mantorville ...	1905
Register of Deeds .....	J. E. Burdick .....	Mantorville ...	1905
Sheriff .....	John Brown .....	Kasson .....	1905
Attorney .....	J. J. McCaughey .....	Kasson .....	1905
Judge of Probate .....	J. F. Martin .....	Mantorville ...	1905
Surveyor .....	F. T. Currier .....	Mantorville ..	1905
Coroner .....	E. E. Harrison .....	West Concord ..	1905
Clerk of Court .....	L. A. Humason .....	Mantorville ..	1907
Court Commissioner .....	S. T. Jones .....	Kasson .....	1907
Superintendent of Schools .....	E. O. Wilson .....	Kasson .....	1905
County Commissioners—			
First District .....	N. D. Mosher .....	Rice Lake .....	1905
Second District .....	D. O. Brewer .....	Kasson .....	1907
Third District .....	Geo. Gray .....	Claremont .....	1905
Fourth District .....	Wm. Dunlap .....	Vlasaty .....	1907
Fifth District .....	Ole Embrickson .....	Bl'mi'g Prairie	1905

DOUGLAS COUNTY.  
COUNTY SEAT, ALEXANDRIA.

Auditor .....	E. P. Wright .....	Alexandria ...	1905
Treasurer .....	Theo. Bordsen .....	Alexandria ...	1905
Register of Deeds .....	Nels E. Nelson .....	Alexandria ...	1905
Sheriff .....	J. E. Lundgren .....	Alexandria ...	1905
Attorney .....	Constant Larson .....	Alexandria ...	1905
Judge of Probate .....	A. G. Sexton .....	Alexandria ...	1905
Surveyor .....	John Abercrombie .....	Alexandria ...	1905
Coroner .....	H. J. Boyd .....	Alexandria ...	1905
Clerk of Court .....	W. F. Sundblad .....	Alexandria ...	1907
Court Commissioner .....	J. A. McKay .....	Alexandria ...	1905
Superintendent of Schools .....	Godfred T. Englund .....	Alexandria ...	1905
County Commissioners—			
First District .....	Nils Ekblad .....	Brandon .....	1905
Second District .....	John C. Egeberg .....	Brandon .....	1907
Third District .....	John F. Landeen .....	Garfield .....	1905
Fourth District .....	Ed. A. Olsen .....	Nelson .....	1907
Fifth District .....	Jno. L. Sather .....	Osakis .....	1905

## FARIBAULT COUNTY.

## COUNTY SEAT, BLUE EARTH.

OFFICE.	Name.	Postoffice Address.	Term Expires First Monday in January.
Auditor .....	G. B. Franklin.....	Blue Earth....	1905
Treasurer .....	Henry C. Weber.....	Blue Earth....	1905
Register of Deeds.....	John Siverson.....	Blue Earth....	1905
Sheriff .....	Geo. N. Freer.....	Blue Earth....	1905
Attorney .....	H. L. Bulls.....	Blue Earth....	1905
Judge of Probate.....	John W. Vance.....	Blue Earth....	1905
Coroner .....	A. J. Franklin.....	Blue Earth....	1905
Clerk of Court.....	J. F. Mundale.....	Blue Earth....	1905
Court Commissioner.....	W. H. Drake.....	Blue Earth....	1905
Superintendent of Schools..	J. E. Gilman.....	Blue Earth....	1905
County Commissioners—			
First District.....	Leopold Oelke.....	Blue Earth....	1905
Second District.....	John C. Howley.....	Blue Earth....	1907
Third District.....	G. M. Graham.....	Wells .....	1905
Fourth District.....	C. H. Garnsey.....	Win'bago City	1907
Fifth District.....	J. A. Bachtle.....	Easton .....	1905

## FILLMORE COUNTY.

## COUNTY SEAT, PRESTON.

Auditor .....	J. F. Jones .....	Preston .....	1905
Treasurer .....	L. O. Hamre.....	Preston .....	1905
Register of Deeds.....	T. I. Garratt.....	Preston .....	1905
Sheriff .....	E. K. Blexrud.....	Preston .....	1905
Attorney .....	R. J. Parker.....	Spring Valley.	1905
Judge of Probate.....	E. V. Farrington.....	Preston .....	1905
Surveyor .....	O. H. Case.....	Fountain .....	1905
Coroner .....	W. B. Grinnell.....	Preston .....	1905
Clerk of Court.....	Henry A. Larson.....	Preston .....	1907
Court Commissioner.....	C. H. Conkey.....	Preston .....	1905
Superintendent of Schools..	K. W. Buell.....	Preston .....	1905
County Commissioners—			
First District.....	T. E. Sorenson.....	Pilot Mound...	1905
Second District.....	D. J. Danielson.....	Fountain .....	1907
Third District.....	D. K. Michener.....	Spring Valley.	1905
Fourth District.....	D. A. Mosher.....	Harmony .....	1907
Fifth District.....	E. L. Babcock.....	Canton .....	1905

## FREEBORN COUNTY.

## COUNTY SEAT, ALBERT LEA.

Auditor .....	I. L. Ingbritsen.....	Albert Lea....	1905
Treasurer .....	B. N. Anderson.....	Albert Lea....	1905
Register of Deeds.....	Robert Anderson.....	Albert Lea....	1905
Sheriff .....	O. P. Fossum.....	Albert Lea....	1905
Attorney .....	A. U. Mayland.....	Albert Lea....	1905
Judge of Probate.....	Herman Blackmer.....	Albert Lea....	1905
Surveyor .....	Frank H. Fisk.....	Albert Lea....	1905
Coroner .....	L. W. Spicer.....	Albert Lea....	1905
Clerk of Court.....	A. S. Hayes.....	Albert Lea....	1905
Court Commissioner.....	D. K. Stacy.....	Albert Lea....	1905
Superintendent of Schools..	Geo. P. Lattin.....	Albert Lea....	1905
County Commissioners—			
First District.....	John C. Johnson.....	Albert Lea....	1905
Second District.....	E. W. Gleason.....	Glenville .....	1907
Third District.....	O. A. Hammer.....	Albert Lea....	1905
Fourth District.....	A. G. Brundin.....	Albert Lea....	1907
Fifth District.....	L. P. Wohlhuter.....	Emmons .....	1905



## COUNTY OFFICERS.

383

## GOODHUE COUNTY.

## COUNTY SEAT, RED WING.

OFFICE.	Name.	Postoffice Address.	Term Expires First Monday in January.
Auditor .....	Carl N. Lien.....	Red Wing.....	1905
Treasurer .....	Fred Seebach.....	Red Wing.....	1905
Register of Deeds.....	John H. Webster.....	Red Wing.....	1905
Sheriff .....	P. J. Lundquist.....	Red Wing.....	1905
Attorney .....	Albert Johnson.....	Red Wing.....	1905
Judge of Probate.....	Axel Haller.....	Red Wing.....	1905
Surveyor .....	R. W. McKinstry.....	Red Wing.....	1905
Coroner .....	A. H. Allen.....	Red Wing.....	1905
Clerk of Court.....	C. H. Booth.....	Red Wing.....	1907
Court Commissioner.....	John F. Merrill.....	Red Wing.....	1905
Superintendent of Schools.....	Julius J. Boraas.....	Red Wing.....	1905
County Commissioners—			
First District.....	W. C. Krise.....	Red Wing.....	1905
Second District.....	P. N. Allen.....	Cannon Falls.....	1907
Third District.....	A. T. Kjos.....	Norway .....	1905
Fourth District.....	N. A. Stageberg.....	Zumbrota .....	1907
Fifth District.....	A. H. Dicke.....	Red Wing.....	1905

## GRANT COUNTY.

## COUNTY SEAT, ELBOW LAKE.

Auditor .....	J. S. Arneson.....	Elbow Lake...	1905
Treasurer .....	Lars Lynne.....	Elbow Lake...	1905
Register of Deeds.....	Frank Heald.....	Elbow Lake...	1905
Sheriff .....	Alfred Thompson.....	Elbow Lake...	1905
Attorney .....	E. J. Scofield.....	Elbow Lake...	1905
Judge of Probate.....	W. H. Goetzinger.....	Elbow Lake...	1905
Surveyor .....	C. G. Gustafson.....	Barrett .....	1905
Coroner .....	J. Q. Sackett.....	Herman .....	1905
Clerk of Court.....	L. C. Johnson.....	Elbow Lake...	1905
Court Commissioner.....	H. Sampson.....	Elbow Lake...	1905
Superintendent of Schools.....	Geo. L. Woodworth.....	Elbow Lake...	1905
County Commissioners—			
First District.....	Ed. Mobraaten.....	Wendell .....	1905
Second District.....	K. K. Fugle.....	Ashby .....	1907
Third District.....	R. Johnson.....	Barrett .....	1905
Fourth District.....	Louis Fagerberg.....	Elbow Lake...	1907
Fifth District.....	W. T. Ziebarth.....	Herman .....	1905

## HENNEPIN COUNTY.

## COUNTY SEAT, MINNEAPOLIS.

Auditor .....	Hugh R. Scott.....	Minneapolis ..	1905
Treasurer .....	David C. Bell.....	Minneapolis ..	1905
Register of Deeds.....	Geo. C. Merrill.....	Minneapolis ..	1905
Sheriff .....	J. W. Dreger.....	Minneapolis ..	1905
Attorney .....	Frederick H. Boardman.....	Minneapolis ..	1905
Judge of Probate.....	Frederic C. Harvey.....	Minneapolis ..	1905
Surveyor .....	Geo. W. Cooley.....	Minneapolis ..	1905
Coroner .....	U. G. Williams.....	Minneapolis ..	1905
Clerk of Court.....	C. N. Dickey.....	Minneapolis ..	1905
Court Commissioner.....	M. L. Dougherty.....	Minneapolis ..	1905
Superintendent of Schools.....	Duncan C. Mackenzie.....	Minneapolis ..	1905
County Commissioners—			
First District.....	Fred E. Barney.....	Minneapolis ..	1905
Second District.....	Edward Miller.....	Minneapolis ..	1907
Third District.....	M. W. Nash.....	Minneapolis ..	1905
Fourth District.....	Peter Weingart.....	Minneapolis ..	1907
Fifth District.....	Andrew J. Smith.....	Osseo .....	1905

## HOUSTON COUNTY.

## COUNTY SEAT, CALEDONIA.

OFFICE.	Name.	Postoffice Address.	Term Expires First Monday in January.
Auditor .....	C. C. Eberhard.....	Caledonia ....	1905
Treasurer .....	O. E. Burtness.....	Caledonia ....	1905
Register of Deeds.....	C. E. Styer.....	Caledonia ....	1905
Sheriff .....	Jacob Johnson.....	Caledonia ....	1905
Attorney .....	O. K. Dahle.....	Caledonia ....	1905
Judge of Probate.....	L. Budahl.....	Caledonia ....	1905
Surveyor .....	E. G. Briggs.....	Houston .....	1905
Coroner .....	F. H. Whitney.....	La Crescent...	1905
Clerk of Court.....	D. P. Stewart.....	Caledonia ....	1907
Court Commissioner.....	S. N. Wheaton.....	Caledonia ....	1905
Superintendent of Schools..	S. N. Ristey.....	Caledonia ....	1905
County Commissioners—			
First District.....	A. J. Von Arx.....	La Crescent...	1905
Second District.....	C. Rasmussen.....	Houston .....	1907
Third District.....	James Clifford.....	Caledonia ....	1905
Fourth District.....	Francis Duffy.....	Brownsville ..	1907
Fifth District.....	O. T. Newhouse.....	Newhouse ....	1905

## HUBBARD COUNTY.

## COUNTY SEAT, PARK RAPIDS.

Auditor .....	W. M. Kemerer.....	Park Rapids..	1905
Treasurer .....	W. J. Fox.....	Park Rapids..	1905
Register of Deeds.....	Thos. C. Myers.....	Park Rapids..	1905
Sheriff .....	Daniel Petrie.....	Park Rapids..	1905
Attorney .....	L. W. Bills.....	Park Rapids..	1905
Judge of Probate.....	F. M. Shepard.....	Park Rapids..	1905
Surveyor .....	L. A. Berg.....	Park Rapids..	1905
Coroner .....	Lewis Steinbach.....	Park Rapids..	1905
Clerk of Court.....	Ferdinand Mueller.....	Park Rapids..	1905
Court Commissioner.....	R. E. Davis.....	Park Rapids..	1905
Superintendent of Schools..	D. R. Bradford.....	Park Rapids..	1905
County Commissioners—			
First District.....	J. W. Jackson.....	Dorset .....	1907
Second District.....	Jacob Baumgartner.....	Park Rapids..	1905
Third District.....	W. H. Shaver.....	Hubbard .....	1907
Fourth District.....	A. E. Jondahl.....	Guthrie .....	1905
Fifth District.....	L. E. Hanson.....	Becida .....	1907

## ISANTI COUNTY.

## COUNTY SEAT, CAMBRIDGE.

Auditor .....	Theodore C. Blomgren.....	Cambridge ....	1905
Treasurer .....	C. A. Exstrand.....	Cambridge ....	1905
Register of Deeds.....	John Engberg.....	Cambridge ....	1905
Sheriff .....	E. F. Gillespie.....	Cambridge ....	1905
Attorney .....	G. G. Goodwin.....	Cambridge ....	1905
Judge of Probate.....	Daniel Anderson.....	Cambridge ....	1905
Surveyor .....	A. N. Holm.....	Princeton ....	1905
Coroner .....	Dr. R. B. Hixon.....	Cambridge ....	1905
Clerk of Court.....	A. J. Anderson.....	Cambridge ....	1905
Court Commissioner.....			....
Superintendent of Schools..	J. W. Clover.....	Cambridge ....	1905
County Commissioners—			
First District.....	Louis Loren.....	Stanchfield ...	1905
Second District.....	Erick Becklin.....	Cambridge ....	1907
Third District.....	John Palm.....	Cambridge ....	1905
Fourth District.....	Jonas Lindquist.....	Stanley .....	1907
Fifth District.....	T. H. Horton.....	North Branch..	1905

**ITASCA COUNTY.**  
**COUNTY SEAT, GRAND RAPIDS.**

OFFICE.	Name.	Postoffice Address.	Term Expires First Monday in January.
Auditor .....	E. J. Farrell.....	Grand Rapids.	1905
Treasurer .....	C. C. Miller.....	Grand Rapids.	1905
Register of Deeds.....	A. B. Clair.....	Grand Rapids.	1905
Sheriff .....	W. M. Hoolihan.....	Cohasset .....	1905
Attorney .....	George H. Spear.....	Grand Rapids.	1905
Judge of Probate.....	H. S. Huson.....	Grand Rapids.	1905
Surveyor .....	James Murchie.....	Grand Rapids.	1905
Coroner .....	Thomas Russell.....	Grand Rapids.	1905
Clerk of Court.....	I. D. Rassmussen.....	Grand Rapids.	1905
Court Commissioner.....	H. S. Huson.....	Grand Rapids.	1905
Superintendent of Schools..	Hattie F. Booth.....	Grand Rapids.	1905
County Commissioners—			
First District.....	A. D. Brooks.....	Deer River....	1905
Second District.....	Frank S. Lang.....	Koochiching ..	1907
Third District.....	W. G. Moore.....	Cohasset .....	1905
Fourth District.....	James Passard.....	Grand Rapids.	1907
Fifth District.....	J. G. Fraser.....	La Prairie....	1905

**JACKSON COUNTY.**  
**COUNTY SEAT, JACKSON.**

Auditor .....	P. D. McKellar.....	Jackson .....	1905
Treasurer .....	H. K. Rue.....	Jackson .....	1905
Register of Deeds.....	John Baldwin.....	Jackson .....	1905
Sheriff .....	M. B. Dunn.....	Jackson .....	1905
Attorney .....	E. T. Smith.....	Lakefield .....	1905
Judge of Probate.....	Chas. H. Sandon.....	Jackson .....	1905
Surveyor .....	J. J. Babcock.....	Jackson .....	1905
Coroner .....	D. P. Maitland.....	Jackson .....	1905
Clerk of Court.....	Wm. Crawford.....	Lakefield .....	1905
Court Commissioner.....	J. A. Goodrich.....	Jackson .....	1905
Superintendent of Schools..	Laura T. Olson.....	Lakefield .....	1905
County Commissioners—			
First District.....	H. Thielvold.....	Sioux Valley..	1905
Second District.....	P. H. Berge.....	Jackson .....	1907
Third District.....	D. Crawford.....	Lakefield .....	1905
Fourth District.....	Geo. Erbes.....	Wilder .....	1905
Fifth District.....	J. M. Olson.....	Jackson .....	1907

**KANABEC COUNTY.**  
**COUNTY SEAT, MORA.**

Auditor .....	Henry Rines.....	Mora .....	1905
Treasurer .....	Chas F. Serline.....	Mora .....	1905
Register of Deeds.....	A. M. Anderson.....	Mora .....	1905
Sheriff .....	P. R. Gray.....	Mora .....	1905
Attorney .....	J. C. King.....	Mora .....	1905
Judge of Probate.....	Louis Nelson.....	Brunswick ..	1905
Surveyor .....	John Nelson.....	Brunswick ..	1905
Coroner .....	A. J. Lewis.....	Mora .....	1905
Clerk of Court.....	Andrew Erickson.....	Mora .....	1905
Court Commissioner.....	Geo. H. Newbert.....	Mora .....	1905
Superintendent of Schools..	Chris A. Sprieter.....	Mora .....	1905
County Commissioners—			
First District.....	John O. Serline.....	Braham .....	1905
Second District.....	John O. Groff.....	Brunswick ..	1907
Third District.....	C. E. Williams.....	Mora .....	1905
Fourth District.....	F. W. Le Febvre.....	Mora .....	1907
Fifth District.....	H. E. Sjoboen.....	Mora .....	1905

**KANDIYOHI COUNTY.**  
COUNTY SEAT, WILLMAR.

OFFICE.	Name.	Postoffice Address.	Term Expires First Monday in January.
Auditor .....	Lewis Johnson.....	Willmar .....	1905
Treasurer .....	W. L. Norin.....	Willmar .....	1905
Register of Deeds.....	O. Jorgen Olson.....	Willmar .....	1905
Sheriff .....	Ole Lundquist.....	Willmar .....	1905
Attorney .....	Charles Johnson.....	Willmar .....	1905
Judge of Probate.....	A. F. Nordin.....	Willmar .....	1905
Surveyor .....	John S. Day.....	Raymond .....	1905
Coroner .....	E. S. Frost.....	Willmar .....	1905
Clerk of Court.....	H. J. Ramsett.....	Willmar .....	1905
Court Commissioner.....	.....	.....	.....
Superintendent of Schools..	E. F. Fink.....	Willmar .....	1905
County Commissioners—			
First District.....	T. H. Olsen.....	Raymond .....	1905
Second District.....	John J. Week.....	Sunburg .....	1907
Third District.....	A. J. Smithson.....	Hawick .....	1905
Fourth District.....	John Feig.....	Atwater .....	1907
Fifth District.....	A. M. Hedin.....	Lake Lillian ..	1905

**KITTSO COUNTY.**  
COUNTY SEAT, HALLOCK.

Auditor .....	G. A. Gunnarson.....	Hallock .....	1905
Treasurer .....	John A. Englund.....	Hallock .....	1905
Register of Deeds.....	Edward Nelson.....	Hallock .....	1905
Sheriff .....	O. J. Anderson.....	Hallock .....	1905
Attorney .....	R. R. Hedenberg.....	Hallock .....	1905
Judge of Probate.....	J. A. Swenson.....	Hallock .....	1905
Surveyor .....	Theo. Rosmer.....	Hallock .....	1905
Coroner .....	M. M. Lockwood.....	Hallock .....	1905
Clerk of Court.....	N. G. Ehrenstrom.....	Hallock .....	1907
Court Commissioner.....	J. A. Swenson.....	Hallock .....	1905
Superintendent of Schools..	John C. Cowan.....	Hallock .....	1905
County Commissioners—			
First District.....	A. Arveson.....	Donaldson ...	1907
Second District.....	S. C. Johnson.....	Kennedy .....	1905
Third District.....	Reynard Anderson.....	Hallock .....	1907
Fourth District.....	Thos. Cannon.....	Northcote .....	1905
Fifth District.....	Charles Clow.....	Humboldt .....	1907

**LAC QUI PARLE COUNTY.**  
COUNTY SEAT, MADISON.

Auditor .....	John B. Oadson.....	Madison .....	1905
Treasurer .....	Martin A. Stemsrud.....	Madison .....	1905
Register of Deeds.....	Halvor J. Daley.....	Madison .....	1905
Sheriff .....	J. F. Ellickson.....	Madison .....	1905
Attorney .....	H. L. Sorknes.....	Madison .....	1905
Judge of Probate.....	N. H. Bjeldanes.....	Madison .....	1905
Surveyor .....	George Michel.....	Madison .....	1905
Coroner .....	E. O. Geire.....	Madison .....	1905
Clerk of Court.....	Amund Hegna.....	Madison .....	1905
Court Commissioner.....	H. D. Davis.....	Madison .....	1907
Superintendent of Schools..	George C. Borchardt.....	Madison .....	1905
County Commissioners—			
First District.....	Frank Willis.....	Marietta .....	1905
Second District.....	Frank Oestrick.....	Odessa .....	1907
Third District.....	I. L. Philley.....	Louisburg .....	1905
Fourth District.....	Gilbert Carlson.....	Dawson .....	1907
Fifth District.....	Ole H. Steenson.....	Dawson .....	1905



**LAKE COUNTY**  
COUNTY SEAT, TWO HARBORS.

OFFICE.	Name.	Postoffice Address.	Term Expires First Monday in January.
Auditor .....	John P. Paulson.....	Two Harbors..	1905
Treasurer .....	S. C. Holden.....	Two Harbors..	1905
Register of Deeds.....	C. M. Floathe.....	Two Harbors..	1905
Sheriff .....	Emil Nelson.....	Two Harbors..	1905
Attorney .....	M. O. Aubolee.....	Two Harbors..	1905
Judge of Probate.....	M. T. Hannon.....	Two Harbors..	1905
Surveyor .....	F. Kempffer.....	Two Harbors..	1905
Coroner .....	Wm. Goldsworthy.....	Two Harbors..	1905
Clerk of Court.....	R. N. Ohslund.....	Two Harbors..	1905
Court Commissioner.....	John Brown.....	Two Harbors..	1907
Superintendent of Schools.....	Carrie H. Woodward.....	Two Harbors..	1905
County Commissioners—			
First District.....	R. H. Slater.....	Beaver Bay..	1905
Second District.....	J. W. Brownell.....	Two Harbors..	1907
Third District.....	F. W. Walker.....	Two Harbors..	1907
Fourth District.....	Axel Carlson.....	Two Harbors..	1905
Fifth District.....	G. H. Good.....	Winton .....	1907

**LE SUEUR COUNTY.**

COUNTY SEAT, LE SUEUR CENTER.

Auditor .....	H. A. Ziebarth.....	Le Sueur.....	1905
Treasurer .....	W. A. Kennedy.....	Montgomery ..	1905
Register of Deeds.....	W. H. Jaeger.....	Le Sueur C'ter	1905
Sheriff .....	Joseph Smith.....	Le Sueur C'ter	1905
Attorney .....	A. J. Edgerton.....	New Pargue..	1905
Judge of Probate.....	Thomas E. Lynch.....	Le Sueur.....	1905
Surveyor .....	Edward Solberg.....	Le Sueur C'ter	1905
Coroner .....	O. M. Justice.....	Elysian .....	1905
Clerk of Court.....	Frank W. Rynda.....	Le Sueur C'ter	1907
Court Commissioner.....	John Butler.....	Le Sueur C'ter	1905
Superintendent of Schools.....	Ambrose Hays.....	Le Sueur C'ter	1905
County Commissioners—			
First District.....	W. Kucera.....	New Prague..	1905
Second District.....	L. Dickinson.....	Le Sueur C'ter	1907
Third District.....	M. P. Curtis.....	Le Sueur.....	1905
Fourth District.....	J. J. McCarthy.....	Marysburgh ..	1907
Fifth District.....	W. C. Davis.....	Cleveland ....	1905

**LINCOLN COUNTY.**

COUNTY SEAT, IVANHOE.

Auditor .....	R. H. Sisson.....	Tyler .....	1905
Treasurer .....	Charles Rein.....	Tyler .....	1905
Register of Deeds.....	John P. Hagen.....	Hendricks ....	1905
Sheriff .....	L. M. Townsend.....	Ivanhoe .....	1905
Attorney .....	John T. P. Power.....	Ivanhoe .....	1905
Judge of Probate.....	G. B. Olsen.....	Ivanhoe .....	1905
Surveyor .....	John B. Chase.....	Ivanhoe .....	1905
Coroner .....	J. B. Holst.....	Lake Benton..	1903
Clerk of Court.....	G. I. Larson.....	Ivanhoe .....	1907
Court Commissioner.....	Fred Joynt.....	Hendricks ....	1907
Superintendent of Schools.....	A. M. Spencer.....	Lake Benton..	1905
County Commissioners—			
First District.....	Jas. Gilronan.....	Lake Benton..	1905
Second District.....	Eller Thomsen.....	Lake Benton..	1907
Third District.....	John A. Stegner.....	Hendricks ....	1905
Fourth District.....	Thomas Stringer.....	Porter .....	1907
Fifth District.....			....

## LYON COUNTY.

## COUNTY SEAT, MARSHALL.

OFFICE.	Name.	Postoffice Address.	Term Expires First Monday in January.
Auditor .....	Thos. McKinley.....	Marshall .....	1905
Treasurer .....	A. H. Dunton.....	Marshall .....	1905
Register of Deeds.....	S. N. Harrington.....	Marshall .....	1905
Sheriff .....	A. A. Christenson.....	Marshall .....	1905
Attorney .....	Thos. E. Davis.....	Marshall .....	1905
Judge of Probate.....	L. M. Lange.....	Marshall .....	1905
Surveyor .....	W. A. Hawkins.....	Marshall .....	1905
Coroner .....	J. B. Robertson.....	Cottonwood ..	1905
Clerk of Court.....	A. G. Bumford.....	Marshall .....	1907
Court Commissioner.....	Walter Wakeman.....	Marshall .....	1905
Superintendent of Schools..	Dell W. Forbes.....	Marshall .....	1905
County Commissioners—			
First District.....	O. H. Hattlestad.....	Cottonwood ..	1905
Second District.....	C. K. Melby.....	Minneota .....	1907
Third District.....	C. W. Candee.....	Balaton .....	1905
Fourth District.....	L. S. Kiel.....	Marshall .....	1907
Fifth District.....	J. A. Hunter.....	Tracy .....	1905

## McLEOD COUNTY.

## COUNTY SEAT, GLENCOE.

Auditor .....	F. D. Stocking.....	Glencoe .....	1905
Treasurer .....	J. H. Albers.....	Glencoe .....	1905
Register of Deeds.....	Frank Kasper.....	Glencoe .....	1905
Sheriff .....	M. H. McKenzie.....	Glencoe .....	1905
Attorney .....	C. G. Odquist.....	Hutchinson ..	1905
Judge of Probate.....	C. M. Tift.....	Glencoe .....	1905
Surveyor .....	E. A. Dieter.....	Brownston ..	1905
Coroner .....	Orlando Simons.....	Glencoe .....	1905
Clerk of Court.....	John Luiten.....	Glencoe .....	1907
Court Commissioner.....	W. C. Russell.....	Glencoe .....	1907
Superintendent of Schools..	L. P. Harrington.....	Hutchinson ..	1905
County Commissioners—			
First District.....	Moody Holcomb.....	Lester Prairie.	1905
Second District.....	Frank Morrison.....	Glencoe .....	1907
Third District.....	James H. Bordwell.....	Stewart .....	1905
Fourth District.....	Joseph Sablik.....	Glencoe .....	1907
Fifth District.....	E. A. Tews.....	Hutchinson ..	1905

## MARSHALL COUNTY.

## COUNTY SEAT, WARREN.

Auditor .....	A. B. Nelson.....	Warren .....	1905
Treasurer .....	E. Dagoberg.....	Warren .....	1905
Register of Deeds.....	L. M. Olson.....	Warren .....	1905
Sheriff .....	Wm. Forsberg.....	Warren .....	1905
Attorney .....	G. E. Carr.....	Stephen .....	1905
Judge of Probate.....	P. H. Holm.....	Warren .....	1905
Surveyor .....	J. K. Wood.....	Warren .....	1905
Coroner .....	Dr. O. E. Belcourt.....	Argyle .....	1905
Clerk of Court.....	T. Moreck.....	Warren .....	1907
Superintendent of Schools..	E. Franklyn.....	Stephen .....	1905
County Commissioners—			
First District.....	J. S. Hilleboe.....	Warren .....	1907
Second District.....	Ole Thompson.....	Fork .....	1905
Third District.....	Herman Melsch.....	Argyle .....	1907
Fourth District.....	A. S. Rokke.....	West Valley..	1905
Fifth District.....	Jens P. Jensen.....	Germantown ..	1907

**MARTIN COUNTY.**  
COUNTY SEAT, FAIRMONT.

OFFICE.	Name.	Postoffice Address.	Term Expires First Monday in January.
Auditor .....	H. P. Edwards.....	Fairmont .....	1905
Treasurer .....	John Schrooten.....	Fairmont .....	1905
Register of Deeds.....	Wm. M. Hay.....	Fairmont .....	1905
Sheriff .....	E. E. Ward.....	Fairmont .....	1905
Attorney .....	J. E. Palmer.....	Fairmont .....	1905
Judge of Probate.....	J. J. Goetz.....	Fairmont .....	1905
Surveyor .....	Geo. E. Sawyer.....	Fairmont .....	1905
Coroner .....	J. Janss.....	Welcome .....	1905
Clerk of Court.....	E. R. Flygare.....	Fairmont .....	1907
Superintendent of Schools.	R. E. Bottomley.....	Fairmont .....	1905
County Commissioners—			
First District.....	E. P. Older.....	Granada .....	1905
Second District.....	F. W. Betz.....	Fairmont .....	1907
Third District.....	L. Meyer.....	Wibbert .....	1905
Fourth District.....	H. A. Saggan.....	Ceylon .....	1907
Fifth District.....	Fred Jarchow.....	Welcome .....	1905

**MEEKER COUNTY.**  
COUNTY SEAT, LITCHFIELD.

Auditor .....	John N. Gayner.....	Litchfield .....	1905
Treasurer .....	Patrick Casey.....	Litchfield .....	1905
Register of Deeds.....	Chas. M. Holm.....	Litchfield .....	1905
Sheriff .....	Frank T. Nelson.....	Litchfield .....	1905
Attorney .....	E. W. Campbell.....	Litchfield .....	1905
Judge of Probate.....	V. H. Harris.....	Litchfield .....	1905
Surveyor .....	N. Y. Taylor.....	Litchfield .....	1905
Coroner .....	G. C. Vibrance.....	Watkins .....	1905
Clerk of Court.....	James F. Maher.....	Litchfield .....	1905
Court Commissioner.....	H. M. Hershey.....	Litchfield .....	1905
Superintendent of Schools..	Elizabeth McGowin.....	Litchfield .....	1905
County Commissioners—			
First District.....	H. O. Halvorson.....	Grove City ...	1905
Second District.....	Andrew Evenson.....	Strout .....	1907
Third District.....	Matt Delong.....	Dassel .....	1905
Fourth District.....	Matthew Flynn.....	Kingston .....	1907
Fifth District.....	James Brandley.....	Manannah ...	1905

**MILLE LACS COUNTY.**  
COUNTY SEAT, PRINCETON.

Auditor .....	E. E. Whitney.....	Princeton ....	1905
Treasurer .....	K. H. Burrell.....	Princeton ....	1905
Register of Deeds.....	E. M. Chapman.....	Princeton ....	1905
Sheriff .....	E. D. Claggett.....	Princeton ....	1905
Attorney .....	Joseph A. Ross.....	Princeton ....	1905
Judge of Probate.....	B. M. Van Alstein.....	Princeton ....	1905
Surveyor .....	E. V. Milton.....	Milaca .....	1905
Coroner .....	H. C. Cooney.....	Princeton ....	1905
Clerk of Court.....	L. S. Briggs.....	Princeton ....	1905
Court Commissioner.....	J. F. Petterson.....	Princeton ....	1905
Superintendent of Schools..	C. W. Van Wormer.....	Princeton ....	1905
County Commissioners—			
First District.....	L. S. Libby.....	Princeton ....	1905
Second District.....	Robert S. Shaw.....	Princeton ....	1907
Third District.....	N. M. Peterson.....	Milaca .....	1905
Fourth District.....	Geo. H. Deans.....	Foreston .....	1907
Fifth District.....	T. F. Norton.....	Cove .....	1905

## MORRISON COUNTY.

COUNTY SEAT, LITTLE FALLS.

OFFICE.	Name.	Postoffice Address.	Term Expires First Monday in January.
Auditor .....	William A. Butler.....	Little Falls...	1905
Treasurer .....	Lyman Signor.....	Little Falls...	1905
Register of Deeds.....	Wm. H. Hall.....	Little Falls...	1905
Sheriff .....	E. S. Tanner.....	Little Falls...	1905
Attorney .....	F. A. Lindbergh.....	Little Falls...	1905
Judge of Probate.....	E. F. Shaw.....	Little Falls...	1905
Surveyor .....	A. J. Fenn.....	Little Falls...	1905
Coroner .....	N. W. Chance.....	Little Falls...	1905
Clerk of Court.....	S. P. Brick.....	Little Falls...	1907
Court Commissioner.....	E. W. Collins.....	Little Falls...	1905
Superintendent of Schools.....	J. H. Seal.....	Little Falls...	1905
County Commissioners—			
First District.....	E. L. Sullivan.....	Huff .....	1905
Second District.....	R. C. Tedford.....	Ripley .....	1905
Third District.....	J. J. Gross.....	Little Falls...	1905
Fourth District.....	F. H. Lakin.....	Royalton .....	1907
Fifth District.....	C. P. Stith.....	Swanville .....	1907

## MOWER COUNTY.

COUNTY SEAT, AUSTIN.

Auditor .....	George Robertson.....	Austin .....	1905
Treasurer .....	S. A. Smith.....	Austin .....	1905
Register of Deeds.....	Eugene Wood.....	Austin .....	1905
Sheriff .....	John C. Johnson, Jr.....	Austin .....	1905
Attorney .....	A. W. Wright.....	Austin .....	1905
Judge of Probate.....	John M. Greenman.....	Austin .....	1905
Surveyor .....	V. A. Nason.....	Le Roy.....	1905
Coroner .....	W. L. Hollister.....	Austin .....	1905
Clerk of Court.....	O. J. Simmons.....	Austin .....	1907
Court Commissioner.....	A. C. Page.....	Austin .....	1907
Superintendent of Schools.....	Fanny G. Gies.....	Austin .....	1905
County Commissioners—			
First District.....	M. Stephenson.....	Brownsdale ..	1905
Second District.....	W. P. Lewis.....	Grand Meadow	1907
Third District.....	F. E. Hambrecht.....	Le Roy.....	1905
Fourth District.....	P. O'Malley.....	Rose Creek...	1907
Fifth District.....	Joseph Keenan.....	Austin .....	1905

## MURRAY COUNTY.

COUNTY SEAT, SLAYTON.

Auditor .....	Ole O. Holmen.....	Slayton .....	1905
Treasurer .....	D. J. McNamara.....	Slayton .....	1905
Register of Deeds.....	Herman Nelson.....	Slayton .....	1905
Sheriff .....	James Lowe.....	Slayton .....	1905
Attorney .....	L. S. Nelson.....	Slayton .....	1905
Judge of Probate.....	B. W. Woolstencroft.....	Slayton .....	1905
Surveyor .....	J. W. Woolstencroft.....	Slayton .....	1905
Coroner .....	W. E. Richardson.....	Slayton .....	1905
Clerk of Court.....	Robert Hyslop.....	Slayton .....	1905
Court Commissioner.....	Abe Moore.....	Slayton .....	1907
Superintendent of Schools.....	A. D. Smith.....	Slayton .....	1905
County Commissioners—			
First District.....	Walter Sweetman.....	Currie .....	1905
Second District.....	John J. Mihlin.....	Lake Willson...	1907
Third District.....	John Swan.....	Balaton .....	1905
Fourth District.....	J. A. Paulsen.....	Slayton .....	1907
Fifth District.....	P. J. O'Connell.....	Lime Creek...	1905



NICOLLET COUNTY.  
COUNTY SEAT, ST. PETER.

OFFICE.	Name.	Postoffice Address.	Term Expires First Monday in January.
Auditor .....	H. A. Freeman.....	St. Peter.....	1905
Treasurer .....	John Webster.....	St. Peter.....	1905
Register of Deeds.....	John C. Kettner.....	St. Peter.....	1905
Sheriff .....	John McMillan.....	St. Peter.....	1905
Attorney .....	A. A. Stone.....	St. Peter.....	1905
Judge of Probate.....	Henry Moll.....	St. Peter.....	1905
Surveyor .....	H. W. Daniels.....	St. Peter.....	1905
Coroner .....	G. F. Merritt.....	St. Peter.....	1905
Clerk of Court.....	G. A. Blomberg Jr.....	St. Peter.....	1905
Court Commissioner.....	H. C. Miller.....	St. Peter.....	1905
Superintendent of Schools.	N. J. Sandberg.....	St. Peter.....	1905
County Commissioners—			
First District.....	L. M. Erickson.....	St. Peter.....	1905
Second District.....	A. P. Anderson.....	New Sweden..	1907
Third District.....	Chas. Sontag.....	Nicollet .....	1905
Fourth District.....	Rubert Altmann.....	St. George....	1907
Fifth District.....	Henry Bode.....	Nicollet .....	1905

NOBLES COUNTY.  
COUNTY SEAT, WORTHINGTON.

Auditor .....	E. C. Pannell.....	Worthington .	1905
Treasurer .....	E. W. Goff.....	Worthington .	1905
Register of Deeds.....	B. I. Tripp.....	Worthington .	1905
Sheriff .....	Newton Fauskee.....	Worthington .	1905
Attorney .....	E. J. Jones.....	Worthington .	1905
Judge of Probate.....	C. M. Cory.....	Worthington .	1905
Surveyor .....	M. S. Smith.....	Worthington .	1905
Coroner .....	Dr. F. M. Manson.....	Worthington .	1905
Clerk of Court.....	Fred L. Humlston.....	Worthington .	1907
Court Commissioner.....	F. A. Stevens.....	Worthington .	1905
Superintendent of Schools.	L. W. Abbott.....	Worthington .	1905
County Commissioners—			
First District.....	Henry Haggard.....	Worthington .	1905
Second District.....	Fred H. Tiemens.....	Fulda .....	1907
Third District.....	J. G. Murphy.....	Adrian .....	1905
Fourth District.....	P. C. Pratt.....	Bigelow .....	1907
Fifth District.....	Gus. Swanberg.....	Worthington .	1905

NORMAN COUNTY.  
COUNTY SEAT, ADA.

Auditor .....	E. J. Herringer.....	Ada .....	1905
Treasurer .....	E. C. Helland.....	Ada .....	1905
Register of Deeds.....	Emanuel Nielsen.....	Ada .....	1905
Sheriff .....	P. A. Peterson.....	Ada .....	1905
Attorney .....	E. M. Niles.....	Twin Valley..	1905
Judge of Probate.....	Peter Sharpe.....	Ada .....	1905
Surveyor .....	Alex McKenzie.....	Beaulieu .....	1905
Coroner .....	F. O. Gronvold.....	Gary .....	1905
Clerk of Court.....	C. E. Ward.....	Ada .....	1907
Court Commissioner.....	H. W. Thune.....	Ada .....	1905
Superintendent of Schools..	G. E. Bowman.....	Ada .....	1905
County Commissioners—			
First District.....	H. O. Hermanson.....	Rindal .....	1905
Second District.....	M. T. Rasmuson.....	Anthony .....	1907
Third District.....	C. M. Bell.....	Ada .....	1905
Fourth District.....	Louis Pfund.....	Ada.....	1907
Fifth District.....	E. L. Tomtengen.....	Fossum .....	1905

## OLMSTED COUNTY.

COUNTY SEAT, ROCHESTER.

OFFICE.	Name.	Postoffice Address.	Term Expires First Monday in January.
Auditor .....	E. H. Walden.....	Rochester .....	1905
Treasurer .....	H. R. Haggerty.....	Rochester .....	1905
Register of Deeds.....	James Kelly.....	Rochester .....	1905
Sheriff .....	E. H. Vine.....	Rochester .....	1905
Attorney .....	H. J. Richardson.....	Rochester .....	1905
Judge of Probate.....	H. O. Christensen.....	Rochester .....	1905
Surveyor .....	C. H. Armstrong.....	High Forest..	1905
Coroner .....	F. R. Mosse.....	Rochester .....	1905
Clerk of Court.....	Jno. C. Crabb.....	Rochester .....	1905
Court Commissioner.....	P. J. Scanlan.....	Rochester .....	1905
Superintendent of Schools..	Geo. F. Howard.....	Rochester .....	1905
County Commissioners—			
First District.....	Robt. Hall.....	Rochester .....	1905
Second District.....	N. Magnuson.....	Rochester .....	1907
Third District.....	L. P. Case.....	Rochester .....	1905
Fourth District.....	J. E. Preston.....	Rochester .....	1907
Fifth District.....	A. O. Cowles.....	Rochester .....	1905

## OTTER TAIL COUNTY.

COUNTY SEAT, FERGUS FALLS.

Auditor .....	W. C. Lincoln.....	Fergus Falls..	1905
Treasurer .....	Steve Butler.....	Fergus Falls..	1905
Register of Deeds.....	L. A. Levorsen.....	Fergus Falls..	1905
Sheriff .....	E. J. Sawyer.....	Fergus Falls..	1905
Attorney .....	C. L. Hilton.....	Fergus Falls..	1905
Judge of Probate.....	E. Frankberg.....	Fergus Falls..	1905
Surveyor .....	M. Aalberg.....	Henning .....	1905
Coroner .....	C. B. Helmark.....	Battle Lake...	1905
Clerk of Court.....	C. F. Hanson.....	Fergus Falls..	1905
Court Commissioner.....	F. J. Pfefferle.....	Fergus Falls..	1907
Superintendent of Schools..	Christine Goetzinger.....	Fergus Falls..	1905
County Commissioners—			
First District.....	J. L. Sawyer.....	Perham .....	1905
Second District.....	A. Wagstrom.....	Worden .....	1907
Third District.....	L. Jenson.....	Battle Lake...	1905
Fourth District.....	Geo. F. Freeman.....	Wrightstown .	1907
Fifth District.....	G. A. Lindquist.....	Fergus Falls..	1905

## PINE COUNTY.

COUNTY SEAT, PINE CITY.

Auditor .....	Douglas Greeley.....	Pine City.....	1905
Treasurer .....	G. J. Albrecht.....	Pine City.....	1905
Register of Deeds.....	James H. Wandel.....	Pine City.....	1905
Sheriff .....	R. J. Hawley.....	Pine City.....	1905
Attorney .....	M. B. Hurley.....	Pine City.....	1905
Judge of Probate.....	Robt. Wilcox.....	Pine City.....	1905
Surveyor .....	N. H. Hamlin.....	Pine City.....	1905
Coroner .....	R. L. Wiseman.....	Pine City.....	1905
Clerk of Court.....	H. J. Rath.....	Pine City.....	1905
Court Commissioner.....	John F. Stone.....	Pine City.....	1905
Superintendent of Schools..	R. H. Blankenship.....	Pine City.....	1905
County Commissioners—			
First District.....	Ira L. Wescott.....	Rock Creek...	1907
Second District.....	Robt. Derr.....	Beroun .....	1905
Third District.....	F. A. McPherson.....	Sandstone ...	1907
Fourth District.....	Edw. Clought.....	Willow River..	1905
Fifth District.....	John F. Johnson.....	Sturgeon Lake	1905

PIPESTONE COUNTY.  
COUNTY SEAT, PIPESTONE.

OFFICE.	Name.	Postoffice Address.	Term Expires First Monday in January.
Auditor .....	J. C. Marshall.....	Pipestone .....	1905
Treasurer .....	J. Hitchcox.....	Pipestone .....	1905
Register of Deeds.....	G. W. Nash.....	Pipestone .....	1905
Sheriff .....	Edgar Shepherd.....	Pipestone .....	1905
Attorney .....	P. P. Cady.....	Pipestone .....	1905
Judge of Probate.....	C. I. Ring.....	Edgerton .....	1905
Surveyor .....	J. Pierce.....	Pipestone .....	1905
Coroner .....	W. A. Brown.....	Pipestone .....	1905
Clerk of Court.....	C. H. Smith.....	Pipestone .....	1907
Court Commissioner.....	A. Hitchcox.....	Pipestone .....	1905
Superintendent of Schools.	.....	.....	....
County Commissioners—			
First District.....	Alvin Smith.....	Rushton .....	1905
Second District.....	J. O'Neal.....	Woodstock .....	1907
Third District.....	Wm. Domes.....	Woodstock .....	1905
Fourth District.....	C. Bauman.....	Jasper .....	1907
Fifth District.....	E. W. Davies.....	Pipestone .....	1907

POLK COUNTY.  
COUNTY SEAT, CROOKSTON.

Auditor .....	Nels A. Hoffard.....	Crookston .....	1905
Treasurer .....	W. L. Vannett.....	Crookston .....	1905
Register of Deeds.....	O. O. Christianson.....	Crookston .....	1905
Sheriff .....	E. J. Sullivan.....	E. Gr'nd Forks .....	1905
Attorney .....	W. E. Rowe.....	Crookston .....	1905
Judge of Probate.....	O. A. Thoreson.....	Crookston .....	1905
Surveyor .....	Geo. A. Ralph.....	Crookston .....	1905
Coroner .....	G. S. Chesterman.....	Crookston .....	1905
Clerk of Court.....	Wm. A. Lanctot.....	Crookston .....	1907
Court Commissioner.....	.....	.....	....
Superintendent of Schools..	Thomas Casey.....	Fisher .....	1905
County Commissioners—			
First District.....	Chas. McCarty.....	McIntosh .....	1905
Second District.....	Levi Steenerson.....	Crookston .....	1907
Third District.....	Remi Fortier.....	Gentilly .....	1905
Fourth District.....	E. G. Eklund.....	Crookston .....	1907
Fifth District.....	T. T. Morken.....	E. Gr'nd Forks .....	1905

POPE COUNTY.  
COUNTY SEAT, GLENWOOD.

Auditor .....	P. I. Ronning.....	Glenwood .....	1905
Treasurer .....	A. P. Branae.....	Glenwood .....	1905
Register of Deeds.....	T. O. Ofsthun.....	Glenwood .....	1905
Sheriff .....	Theo. Thorson.....	Glenwood .....	1905
Attorney .....	J. O. Grove.....	Glenwood .....	1905
Judge of Probate.....	E. T. Thorson.....	Glenwood .....	1905
Surveyor .....	K. J. Kenney.....	Glenwood .....	1905
Coroner .....	E. A. Ebertin.....	Glenwood .....	1905
Clerk of Court.....	F. E. Reed.....	Glenwood .....	1905
Court Commissioner.....	T. L. Hoff.....	Glenwood .....	1905
Superintendent of Schools..	T. C. Wollan.....	Glenwood .....	1905
County Commissioners—			
First District.....	C. C. Gorder.....	Starbuck .....	1905
Second District.....	Dana Hoyt.....	Westport .....	1907
Third District.....	Ole E. Nilson.....	Swift .....	1905
Fourth District.....	Carl N. Nilson.....	Starbuck .....	1907
Fifth District.....	Ed. Homstad.....	Farwell .....	1905

**RAMSEY COUNTY.**  
COUNTY SEAT, ST. PAUL.

OFFICE.	Name.	Postoffice Address.	Term Expires First Monday in January.
Auditor .....	E. G. Krahmer.....	St. Paul.....	1905
Treasurer .....	P. J. Metzdorf.....	St. Paul.....	1905
Register of Deeds.....	M. W. Fitzgerald.....	St. Paul.....	1905
Sheriff .....	P. C. Justus.....	St. Paul.....	1905
Attorney .....	Thos. R. Kane.....	St. Paul.....	1905
Judge of Probate.....	E. W. Bazille.....	St. Paul.....	1905
Surveyor .....	J. B. Irvine.....	St. Paul.....	1905
Coroner .....	A. W. Miller.....	St. Paul.....	1905
Clerk of Court.....	E. G. Rogers.....	St. Paul.....	1907
Court Commissioner.....	Henry Gallick.....	St. Paul.....	1905
Superintendent of Schools..	Thos. Montgomery.....	St. Paul.....	1905
County Commissioners—			
First District.....	James Powers.....	New Brighton..	1905
Second District.....	A. P. Wright.....	North St. Paul	1905
City of St. Paul.....	D. W. Gray.....	St. Paul.....	1905
City of St. Paul.....	Geo. A. Nash.....	St. Paul.....	1905
City of St. Paul.....	Nicholas Pottgleser.....	St. Paul.....	1905
City of St. Paul.....	Robt. H. Seng.....	St. Paul.....	1905

**RED LAKE COUNTY.**

COUNTY SEAT, RED LAKE FALLS.

Auditor .....	James E. Ford.....	Red Lake Falls	1905
Treasurer .....	O. T. Tandberg.....	Red Lake Falls	1905
Register of Deeds.....	Samuel Gibeau.....	Red Lake Falls	1905
Sheriff .....	Charles Sampson.....	Red Lake Falls	1905
Attorney .....	F. A. Grady.....	Red Lake Falls	1905
Judge of Probate.....	N. W. Tarrant.....	Th'f R. Falls..	1905
Surveyor .....	W. C. Smiley.....	Th'f R. Falls..	1905
Coroner .....	Dr. H. Grundy.....	Th'f R. Falls..	1905
Clerk of Court.....	Joseph Perrault.....	Red Lake Falls	1907
Court Commissioner.....	H. W. Lee.....	Th'f R. Falls..	1905
Superintendent of Schools..	Frank Jeffers.....	Red Lake Falls	1905
County Commissioners—			
First District.....	James Sutor.....	Wylie .....	1907
Second District.....	Wm. C. L. Demann.....	Red Lake Falls	1905
Third District.....	Ole J. Johnson.....	St. Hilaire....	1907
Fourth District.....	Louis Hanson.....	Th'f R. Falls..	1905
Fifth District.....	Louis Falardeau.....	Lambert .....	1907

**REDWOOD COUNTY.**

COUNTY SEAT, REDWOOD FALLS.

Auditor .....	I. N. Tompkins.....	Redwood Falls	1905
Treasurer .....	J. A. Johnson.....	Wanda .....	1905
Register of Deeds.....	Otto C. Goetze.....	Belview .....	1905
Sheriff .....	B. C. Schueller.....	Morgan .....	1905
Attorney .....	C. T. Howard.....	Redwood Falls	1905
Judge of Probate.....	Geo. L. Evans.....	Redwood Falls	1905
Surveyor .....	D. L. Bigham.....	Redwood Falls	1905
Coroner .....	H. P. Dredge.....	Redwood Falls	1905
Clerk of Court.....	Fred L. Warner.....	Redwood Falls	1905
Court Commissioner.....	Geo. Houghmaster.....	Redwood Falls	1905
Superintendent of Schools..	S. J. Race.....	Redwood Falls	1905
County Commissioners—			
First District.....	John F. Cain.....	Tracy .....	1905
Second District.....	Geo. Posz.....	Sanborn .....	1907
Third District.....	J. W. Carille.....	Morgan .....	1905
Fourth District.....	C. W. Mead.....	Redwood Falls	1907
Fifth District.....	D. R. McCorquodale.....	Delhi .....	1905



## RENVILLE COUNTY.

## COUNTY SEAT, OLIVIA.

OFFICE.	Name.	Postoffice Address.	Term Expires First Monday in January.
Auditor .....	H. J. Lee.....	Renville .....	1905
Treasurer .....	W. D. Griffith.....	Olivia .....	1905
Register of Deeds.....	T. A. Neillermoe.....	Olivia .....	1905
Sheriff .....	N. L. Headline.....	Olivia .....	1905
Attorney .....	Frank Murray.....	Bird Island.....	1905
Judge of Probate.....	Geo. F. Gage.....	Olivia .....	1905
Surveyor .....	Chas. G. Johnson.....	Renville .....	1905
Coroner .....	E. M. Clay.....	Renville .....	1905
Clerk of Court.....	C. O. Brecke.....	Olivia .....	1907
Court Commissioner.....	S. R. Miller.....	Olivia .....	1907
Superintendent of Schools..	Eric Ericson.....	Olivia .....	1905
County Commissioners—			
First District.....	W. E. Kemp.....	Hector .....	1905
Second District.....	Ole S. Olson.....	Fairfax .....	1907
Third District.....	W. C. Keefe.....	Morton .....	1905
Fourth District.....	M. E. Sherin.....	Olivia .....	1907
Fifth District.....	Carl Anderson.....	Sacred Heart..	1905

## RICE COUNTY.

## COUNTY SEAT, FARIBAULT.

Auditor .....	Walter K. Adams.....	Faribault .....	1905
Treasurer .....	S. I. Pettitt.....	Faribault .....	1905
Register of Deeds.....	Robert R. Hutchinson.....	Faribault .....	1905
Sheriff .....	George W. Moshier.....	Faribault .....	1905
Attorney .....	William W. Pye.....	Northfield .....	1905
Judge of Probate.....	James Hunter.....	Faribault .....	1905
Surveyor .....	C. A. Reed.....	Dundas .....	1905
Coroner .....	David W. Ray.....	Faribault .....	1905
Clerk of Court.....	Geo. D. Reed.....	Faribault .....	1905
Superintendent of Schools..	Elmer L. Peterson.....	Morristown ..	1905
County Commissioners—			
First District.....	F. J. Orcutt.....	Faribault .....	1905
Second District.....	William Ebel.....	Northfield ..	1907
Third District.....	Henry Peirce, Jr.....	Faribault .....	1905
Fourth District.....	Thos. Manley.....	Shieldsville ..	1907
Fifth District.....	W. T. Shimota.....	Wesley .....	1905

## ROCK COUNTY.

## COUNTY SEAT, LUVERNE.

Auditor .....	C. S. Bruce.....	Luverne .....	1905
Treasurer .....	P. O. Skyberg.....	Luverne .....	1905
Register of Deeds.....	J. H. Adams.....	Luverne .....	1905
Sheriff .....	J. E. Black.....	Luverne .....	1905
Attorney .....	E. H. Canfield.....	Luverne .....	1905
Judge of Probate.....	Martin Webber.....	Luverne .....	1905
Surveyor .....	H. E. Harvey.....	Luverne .....	1905
Coroner .....	S. J. Froshoug.....	Hills .....	1905
Clerk of Court.....	O. E. Ferguson.....	Luverne .....	1907
Court Commissioner.....	J. O. Helgeson.....	Luverne .....	1907
Superintendent of Schools..	Ellen M. Wright.....	Luverne .....	1905
County Commissioners—			
First District.....	K. G. Oldre.....	Kenneth .....	1905
Second District.....	B. M. Pengra.....	Luverne .....	1907
Third District.....	H. M. Paulsen.....	Steen .....	1905
Fourth District.....	J. P. Houg.....	Luverne .....	1907
Fifth District.....	Alex. Walker.....	Magnolia .....	1905

**ROSEAU COUNTY.**  
**COUNTY SEAT, ROSEAU.**

OFFICE.	Name.	Postoffice Address.	Term Expires First Monday in January.
Auditor .....	J. C. Spencer.....	Roseau .....	1905
Treasurer .....	A. S. Houkom.....	Roseau .....	1905
Register of Deeds.....	Ole E. Oie.....	Roseau .....	1905
Sheriff .....	C. M. Erickson.....	Roseau .....	1905
Attorney .....	R. H. Medicraft.....	Roseau .....	1905
Judge of Probate.....	Mike Holm.....	Roseau .....	1905
Surveyor .....	Joseph Baugh.....	Roseau .....	1905
Coroner .....	Dr. Q. Parker.....	Roseau .....	1905
Clerk of Court.....	Iver Torfin.....	Roseau .....	1905
Court Commissioner.....	Bendix Holdahl.....	Roseau .....	1905
Superintendent of Schools..	G. H. Mattson.....	Roseau .....	1905
County Commissioners—			
First District.....	Louis Enstrom.....	Malung .....	1907
Second District.....	Martin Nelson.....	Roseau .....	1905
Third District.....	Frederick Hanson.....	Badger .....	1907
Fourth District.....	Fred Andol.....	Duxly .....	1905
Fifth District.....	Eberhard Nelson.....	Haug .....	1907

**ST. LOUIS COUNTY.**  
**COUNTY SEAT, DULUTH.**

Auditor.....	Odin Halden.....	Duluth .....	1905
Treasurer .....	Luchus H. Whipple.....	Duluth .....	1905
Register of Deeds.....	Milford C. Palmer.....	Virginia .....	1905
Sheriff .....	W. W. Butchart.....	Duluth .....	1905
Attorney .....	John M. McClintock.....	Duluth .....	1905
Judge of Probate.....	Jehu B. Middlecoff.....	Duluth .....	1905
Surveyor .....	Charles F. Frank.....	Duluth .....	1905
Coroner .....	Dr. S. H. Boyer.....	Duluth .....	1905
Clerk of Court.....	J. P. Johnson.....	Duluth .....	1907
Court Commissioner.....	Joseph C. Helm.....	Duluth .....	1907
Superintendent of Schools..	Andrew T. Park.....	Duluth .....	1905
County Commissioners—			
First District.....	E. M. Patterson.....	Duluth .....	1905
Second District.....	F. W. Kugler.....	Duluth .....	1907
Third District.....	Ole A. Berg.....	Duluth .....	1905
Fourth District.....	Ellsha Morcom.....	Tower .....	1907
Fifth District.....	Chas. Kauppi.....	West Duluth..	1905
Sixth District.....	Nell McInnis.....	Eveleth .....	1907
Seventh District.....	John B. Connors.....	Hibbing .....	1905

**SCOTT COUNTY.**  
**COUNTY SEAT, SHAKOPEE.**

Auditor .....	J. H. Moore.....	Shakopee ....	1905
Treasurer .....	Frank Huber.....	Shakopee ....	1905
Register of Deeds.....	C. J. Delougherty.....	Shakopee ....	1905
Sheriff .....	Frank Wagener.....	Shakopee ....	1905
Attorney .....	F. J. Leonard.....	Jordan .....	1905
Judge of Probate.....	Nicholas Meyer.....	Shakopee ....	1905
Surveyor .....	John Hilgers.....	Shakopee ....	1905
Coroner .....	Alois Hirscher.....	Shakopee ....	1905
Clerk of Court.....	Wm. F. Witt.....	Shakopee ....	1907
Court Commissioner.....	N. Meyer.....	Shakopee ....	1907
Superintendent of Schools..	H. J. Fitzpatrick.....	Jordan .....	1905
County Commissioners—			
First District.....	P. Bills, Jr.....	Blakeley ....	1905
Second District.....	C. Roderig.....	Jordan .....	1907
Third District.....	H. Spielmann.....	Shakopee ....	1905
Fourth District.....	Michael Nash.....	Cedar Lake...	1907
Fifth District.....	Joseph Ring.....	New Market..	1905

**SHERBURNE COUNTY.**  
COUNTY SEAT, ELK RIVER.

OFFICE.	Name.	Postoffice Address.	Term Expires First Monday in January.
Auditor .....	Jesse Varley.....	Elk River ....	1905
Treasurer .....	H. C. Hastings.....	Elk River ....	1905
Register of Deeds.....	Frank E. Wellington.....	Big Lake.....	1905
Sheriff .....	F. P. Brown.....	Elk River.....	1905
Attorney .....	Chas. S. Wheaton.....	Elk River.....	1905
Judge of Probate.....	Albert Bailey.....	Elk River.....	1905
Surveyor .....	.....	.....	.....
Coroner .....	.....	.....	.....
Clerk of Court.....	W. V. Davee.....	Clear Lake....	1907
Court Commissioner.....	J. B. Bartlett.....	Elk River.....	1905
Superintendent of Schools.	Bird Craig.....	Orrock .....	1905
County Commissioners—			
First District.....	A. H. Nickerson.....	Elk River.....	1905
Second District.....	C. Varley.....	Big Lake.....	1907
Third District.....	H. Gaunnitz.....	St. Cloud.....	1905
Fourth District.....	J. O. Gilljard.....	Clear Lake....	1907
Fifth District.....	Chas. Judkins.....	Princeton ....	1905

**SIBLEY COUNTY.**  
COUNTY SEAT, HENDERSON.

Auditor .....	A. C. Buck.....	Henderson ...	1905
Treasurer .....	Aug. G. Obernolte.....	Henderson ...	1905
Register of Deeds.....	N. C. Bray.....	Henderson ...	1905
Sheriff .....	Aug. Goffke.....	Henderson ...	1905
Attorney .....	G. A. Mackenzie.....	Gaylord .....	1905
Judge of Probate.....	C. A. Rohrer.....	Henderson ...	1905
Surveyor .....	S. F. Mullen.....	Green Isle....	1905
Coroner .....	Chas. Kelley.....	Henderson ...	1905
Clerk of Court.....	John McGrann.....	Henderson ...	1905
Court Commissioner.....	Camille Blisson.....	Henderson ...	1907
Superintendent of Schools.	G. M. Cesander.....	Winthrop ....	1905
County Commissioners—			
First District.....	Jno. J. Mohre.....	Henderson ...	1905
Second District.....	James R. Beatty.....	Arlington ....	1907
Third District.....	Peter Olson.....	Buffalo Lake..	1905
Fourth District.....	T. Thorson.....	Winthrop ....	1907
Fifth District.....	S. J. McMahon.....	Green Isle....	1905

**STEARNS COUNTY.**  
COUNTY SEAT, ST. CLOUD.

Auditor .....	J. C. Crever.....	St. Cloud.....	1905
Treasurer .....	Chris Schmitt.....	St. Cloud.....	1905
Register of Deeds.....	J. M. Emmel.....	St. Cloud.....	1905
Sheriff .....	Jno. P. Bernick.....	St. Cloud.....	1905
Attorney .....	W. F. Donohue.....	St. Cloud.....	1905
Judge of Probate.....	D. T. Calhoun.....	St. Cloud.....	1905
Surveyor .....	J. D. Morgan.....	St. Cloud.....	1905
Coroner .....	J. B. Dunn.....	St. Cloud.....	1905
Clerk of Court.....	H. Mueller.....	St. Cloud.....	1907
Court Commissioner.....	.....	.....	.....
Superintendent of Schools.	Paul Ahles.....	St. Cloud.....	1905
County Commissioners—			
First District.....	J. D. Kowalkowski.....	St. Cloud.....	1907
Second District.....	H. F. Meyer.....	Albany .....	1905
Third District.....	Geo. Engelhard.....	Torah .....	1905
Fourth District.....	Ig. Kremer.....	Cold Spring....	1907
Fifth District.....	J. H. Canfield.....	Sauk Center..	1907

**STEELE COUNTY.**  
COUNTY SEAT, OWATONNA.

OFFICE.	Name.	Postoffice Address.	Term Expires First Monday in January.
Auditor .....	J. W. Andrews.....	Owatonna .....	1905
Treasurer .....	N. I. Nelson.....	Owatonna .....	1905
Register of Deeds.....	Peter Prahm.....	Owatonna .....	1905
Sheriff .....	Charles Misgen.....	Owatonna .....	1905
Attorney .....	S. T. Littleton.....	Owatonna .....	1905
Judge of Probate.....	W. A. Eggleston.....	Owatonna .....	1905
Surveyor .....	F. C. Brown.....	Bixby .....	1905
Coroner .....	J. H. Adair.....	Owatonna .....	1905
Clerk of Court.....	Peter G. Swanson.....	Owatonna .....	1905
Superintendent of Schools.	Arthur E. Kenyon.....	Owatonna .....	1905
County Commissioners—			
First District.....	C. H. Wilker.....	Owatonna .....	1905
Second District.....	M. H. Coggins.....	Bixby .....	1907
Third District.....	N. O. Partridge.....	Owatonna .....	1905
Fourth District.....	F. G. Schumann.....	Owatonna .....	1907
Fifth District.....	Jno. Smith.....	Owatonna .....	1905

**STEVENS COUNTY.**  
COUNTY SEAT, MORRIS.

Auditor .....	George H. Munro.....	Morris .....	1905
Treasurer .....	Carl Buckentin.....	Morris .....	1905
Register of Deeds.....	Samuel Larson.....	Morris .....	1905
Sheriff .....	John R. Delahunt.....	Morris .....	1905
Attorney .....	Wm. C. Bicknell.....	Morris .....	1905
Judge of Probate.....	E. J. Bahe.....	Hancock .....	1905
Surveyor .....	D. T. Wheaton.....	Morris .....	1905
Coroner .....	C. E. Caine.....	Morris .....	1905
Clerk of Court.....	Nels Olson.....	Morris .....	1905
Court Commissioner.....			
Superintendent of Schools.	Mary B. Flynn.....	Morris .....	1905
County Commissioners—			
First District.....	L. L. Hanse.....	Cyrus .....	1905
Second District.....	J. J. Honzo.....	Herman .....	1907
Third District.....	P. F. Casey.....	Morris .....	1905
Fourth District.....	Homer Eddy.....	Hancock .....	1905
Fifth District.....	H. L. Smith.....	Morris .....	1907

**SWIFT COUNTY.**  
COUNTY SEAT, BENSON.

Auditor .....	Michael Romstad.....	Benson .....	1905
Treasurer .....	I. B. Anderson.....	Benson .....	1905
Register of Deeds.....	Julius Thorson.....	Benson .....	1905
Sheriff .....	Wm. H. Doyle.....	Danvers .....	1905
Attorney .....	Geo. W. Champlin.....	Benson .....	1905
Judge of Probate.....	J. N. Edwards.....	Benson .....	1905
Surveyor .....	L. H. Lawson.....	Murdock .....	1905
Coroner .....	C. L. Scofield.....	Benson .....	1905
Clerk of Court.....	Jos. Moore.....	Benson .....	1905
Court Commissioner.....	Jos. Moore.....	Benson .....	1905
Superintendent of Schools.	A. F. Nelson.....	Benson .....	1905
County Commissioners—			
First District.....	P. M. Scott.....	Appleton .....	1905
Second District.....	P. M. Maher.....	Danvers .....	1907
Third District.....	H. R. Hanson.....	Benson .....	1905
Fourth District.....	John Whalen.....	De Graff.....	1907
Fifth District.....	Iver I. Dale.....	Negard .....	1905



**TODD COUNTY.**  
COUNTY SEAT, LONG PRAIRIE.

OFFICE.	Name.	Postoffice Address.	Term Expires First Monday in January.
Auditor .....	Walter Peltier.....	Long Prairie..	1905
Treasurer .....	W. I. Paine.....	Long Prairie..	1905
Register of Deeds.....	W. J. Gutches.....	Long Prairie..	1905
Sheriff .....	Chas. Hamilton.....	Long Prairie..	1905
Attorney .....	Geo. W. Peterson.....	Long Prairie..	1905
Judge of Probate.....	W. T. Callahan.....	Long Prairie..	1905
Surveyor .....	S. S. Sargeant.....	Round Prairie..	1905
Coroner .....	B. W. Parrott.....	Long Prairie..	1905
Clerk of Court.....	Peter O. Scow.....	Long Prairie..	1907
Court Commissioner.....			
Superintendent of Schools.	George Peterson.....	Long Prairie..	1905
County Commissioners—			
First District.....	E. E. Green.....	Staples .....	1905
Second District.....	E. A. Perkins.....	Bertha .....	1907
Third District.....	Fred Hamphenkel.....	Long Prairie..	1905
Fourth District.....	John C. A. Long.....	Pillsbury .....	1907

**TRAVERSE COUNTY.**  
COUNTY SEAT, WHEATON.

Auditor .....	N. F. Schroeder.....	Wheaton .....	1905
Treasurer .....	John Lancaster.....	Wheaton .....	1905
Register of Deeds.....	A. T. Rustad.....	Wheaton .....	1905
Sheriff .....	P. J. Hopkins.....	Wheaton .....	1905
Attorney .....	Edward Rustad.....	Wheaton .....	1905
Judge of Probate.....	E. J. Fortune.....	Wheaton .....	1905
Surveyor .....	Ed. Rutledge.....	Browns Valley	1905
Coroner .....	E. H. Boley.....	Wheaton .....	1905
Clerk of Court.....	H. G. Marshall.....	Wheaton .....	1905
Court Commissioner.....	O. J. Davidson.....	Wheaton .....	1905
Superintendent of Schools.	W. T. Williams.....	Wheaton .....	1905
County Commissioners—			
First District.....	H. W. Barrett.....	Browns Valley	1907
Second District.....	J. J. Sullivan.....	Collis .....	1905
Third District.....	H. Heidelberger.....	Dumont .....	1907
Fourth District.....	Alfred Setterlund.....	Wheaton .....	1905
Fifth District.....	N. Carlson.....	Wheaton .....	1907

**WABASHA COUNTY.**  
COUNTY SEAT, WABASHA.

Auditor .....	Fred F. Bade.....	Lake City.....	1905
Treasurer .....	John Robinson.....	Wabasha .....	1905
Register of Deeds.....	Fred A. Wolfe.....	Wabasha .....	1905
Sheriff .....	George Hauswedell.....	Wabasha .....	1905
Attorney .....	George H. Hammond.....	Lake City.....	1905
Judge of Probate.....	Malcolm Kennedy.....	Wabasha .....	1905
Surveyor .....	Herman Tushaus.....	Conception ..	1905
Coroner .....	E. J. Lange.....	Lake City.....	1905
Clerk of Court.....	Chas J. Stauff.....	Wabasha .....	1907
Court Commissioner.....			
Superintendent of Schools.	S. M. Quigley.....	Kellogg .....	1905
County Commissioners—			
First District.....	Peter Lamprecht.....	Plainview ....	1905
Second District.....	Thomas F. Kiley.....	Millville .....	1907
Third District.....	S. A. Kennedy.....	Lake City.....	1905
Fourth District.....	C. C. McDonough.....	Kellogg .....	1907
Fifth District.....	John C. Schmidt.....	Lake City.....	1905

**WADENA COUNTY.**  
**COUNTY SEAT, WADENA.**

OFFICE.	Name.	Postoffice Address.	Term Expires First Monday in January.
Auditor .....	Eugene Boss.....	Wadena .....	1905
Treasurer .....	William Dower.....	Wadena .....	1905
Register of Deeds.....	U. G. Boyer.....	Wadena .....	1905
Sheriff .....	A. L. Irwin.....	Wadena .....	1905
Attorney .....	Peter V. Coppernoll.....	Wadena .....	1905
Judge of Probate.....	John Liddell.....	Wadena .....	1905
Surveyor .....	Perry O. Bean.....	Staples .....	1905
Coroner .....			
Clerk of Court.....	Geo. M. Stowe.....	Wadena .....	1907
Court Commissioner.....	A. R. Wiswell.....	Wadena .....	1905
Superintendent of Schools.	William Comstock.....	Wadena .....	1905
County Commissioners—			
First District.....	F. E. Gores.....	Wadena .....	1907
Second District.....	Wm. H. Pride, Sr.....	Aldrich .....	1905
Third District.....	Henry Larson.....	Staples .....	1907
Fourth District.....	Ole Sather.....	Sebekka .....	1905
Fifth District.....	William Blmberg.....	Sebekka .....	1907

**WASECA COUNTY.**  
**COUNTY SEAT, WASECA.**

Auditor .....	C. H. Baller.....	Waseca .....	1905
Treasurer .....	C. A. Wagner.....	New Richland.	1905
Register of Deeds.....	Jno. M. Wollschlaeger.....	Waseca .....	1905
Sheriff .....	Frank Collins.....	Waseca .....	1905
Attorney .....	F. B. Andrews.....	Waseca .....	1905
Judge of Probate.....	Geo. A. Wilson.....	Waseca .....	1905
Surveyor .....	O. L. Smith.....	Waseca .....	1905
Coroner .....	H. J. Blanchard.....	Waseca .....	1905
Clerk of Court.....	Henry Reynolds.....	Waseca .....	1905
Court Commissioner.....	M. N. Nelson.....	Waseca .....	1905
Superintendent of Schools.	L. J. Larson.....	Waseca .....	1905
County Commissioners—			
First District.....	H. J. Hanson.....	New Richland.	1905
Second District.....	Jas. H. Murphy.....	Waseca .....	1907
Third District.....	Fred McKune.....	Morristown ..	1905
Fourth District.....	M. W. Keeley.....	Janesville ....	1907
Fifth District.....	Herman Weckwerth.....	Waseca .....	1905

**WASHINGTON COUNTY.**  
**COUNTY SEAT, STILLWATER.**

Auditor .....	Charles H. Browne.....	Stillwater .....	1905
Treasurer .....	Fred S. Foster.....	Stillwater .....	1905
Register of Deeds.....	Charles A. Lammers.....	Stillwater .....	1905
Sheriff .....	Oscar Ostrom.....	Stillwater .....	1905
Attorney .....	John C. Nethaway.....	Stillwater .....	1905
Judge of Probate.....	Frank T. Wilson.....	Stillwater .....	1905
Surveyor .....	J. M. Oldham.....	Afton .....	1905
Coroner .....	E. O. B. Frelligh.....	Stillwater .....	1905
Clerk of Court.....	A. K. Doe.....	Stillwater .....	1905
Court Commissioner.....	A. E. Doe.....	Stillwater .....	1905
Superintendent of Schools.	J. F. Larson.....	Stillwater .....	1905
County Commissioners—			
First District.....	Chas. W. Grandstrand....	Otisville .....	1905
Second District.....	Herm. H. Luhman.....	Stillwater .....	1907
Third District.....	J. M. Schaffer.....	Stillwater .....	1905
Fourth District.....	W. S. Soule.....	Withrow .....	1907
Fifth District.....	A. F. Noltmiller.....	Cottage Grove	1905

## WATONWAN COUNTY.

COUNTY SEAT, ST. JAMES.

OFFICE.	Name.	Postoffice Address.	Term Expires First Monday in January.
Auditor .....	M. G. Fossum.....	St. James.....	1905
Treasurer .....	A. S. Mellgren.....	St. James.....	1905
Register of Deeds.....	S. M. Serkland.....	St. James.....	1905
Sheriff .....	Geo. W. Forsyth.....	St. James.....	1905
Attorney .....	W. S. Hammond.....	St. James.....	1905
Judge of Probate.....	Fred H. Schweppe.....	St. James.....	1905
Surveyor .....	E. E. Nichols.....	St. James.....	1905
Coroner .....	Dr. W. H. Rowe.....	St. James.....	1905
Clerk of Court.....	Geo. A. Bradford.....	St. James.....	1905
Court Commissioner.....	M. W. Sandquist.....	St. James.....	1905
Superintendent of Schools.	Joseph Davies.....	St. James.....	1905
County Commissioners—			
First District.....	George Blisser.....	Madella .....	1905
Second District.....	T. N. Marsden.....	Lewisville .....	1907
Third District.....	W. S. Crowley.....	St. James.....	1905
Fourth District.....	Ole Kolstad.....	Godahl .....	1907
Fifth District.....	John Heppner.....	Butterfield .....	1905

## WILKIN COUNTY.

COUNTY SEAT, BRECKENRIDGE.

Auditor .....	R. P. Glover.....	Breckenridge .....	1905
Treasurer .....	Peter Hanson.....	Breckenridge .....	1905
Register of Deeds.....	B. W. Cole.....	Breckenridge .....	1905
Sheriff .....	G. F. Buran.....	Breckenridge .....	1905
Attorney .....	Henry G. Wyvell.....	Breckenridge .....	1905
Judge of Probate.....	Abner H. Bennett.....	McCauleyville .....	1905
Surveyor .....	J. T. Flynn.....	Rothsay .....	1905
Coroner .....	W. E. Truax.....	Breckenridge .....	1905
Clerk of Court.....	J. T. Wells.....	Breckenridge .....	1905
Court Commissioner.....			....
Superintendent of Schools.	Chas. H. Anderson.....	Breckenridge .....	1905
County Commissioners—			
First District.....	Judson Smith.....	Campbell .....	1907
Second District.....	Leo. J. Micksche.....	Breckenridge .....	1905
Third District.....	A. B. Pedersen.....	Rothsay .....	1907
Fourth District.....	Wm. Doege.....	Wolverton .....	1905
Fifth District.....	John Hult.....	Wolverton .....	1907

## WINONA COUNTY.

COUNTY SEAT, WINONA.

Auditor .....	Herman Weibel .....	Winona .....	1905
Treasurer .....	Ben. Kalmes.....	Winona .....	1905
Register of Deeds.....	Geo. D. French.....	Winona .....	1905
Sheriff .....	Martin J. Lins.....	Winona .....	1905
Attorney .....	George T. Simpson.....	Winona .....	1905
Judge of Probate.....	D. E. Vance.....	Winona .....	1905
Surveyor .....	E. G. Burns.....	Winona .....	1905
Coroner .....	Dr. E. S. Muir.....	Winona .....	1905
Clerk of Court.....	John J. Trippe.....	Winona .....	1907
Court Commissioner.....	None elected.....		....
Superintendent of Schools.	L. V. Wilber.....	Winona .....	1905
County Commissioners—			
First District.....	C. A. Gile.....	Winona .....	1905
Second District.....	Theo. F. Leeb.....	Winona .....	1907
Third District.....	John Valentine.....	Rollingstone .....	1905
Fourth District.....	John Roth.....	Lewiston .....	1907
Fifth District.....	L. J. Brown.....	Dakota .....	1905

## WRIGHT COUNTY.

COUNTY SEAT, BUFFALO.

OFFICE.	Name.	Postoffice Address.	Term Expires First Monday in January.
Auditor .....	A. Reimuth.....	Buffalo .....	1905
Treasurer .....	Thomas Hudek.....	Buffalo .....	1905
Register of Deeds.....	O. M. Palmquist.....	Buffalo .....	1905
Sheriff .....	Wm. G. Young.....	Montrose .....	1905
Attorney .....	Egbert S. Oakley.....	Buffalo .....	1905
Judge of Probate.....	J. J. Woolley.....	Buffalo .....	1905
Surveyor .....	A. A. Bloom.....	Annandale .....	1905
Coroner .....	A. G. Moffatt.....	Howard Lake.....	1905
Clerk of Court.....	James J. Erickson.....	Buffalo .....	1905
Court Commissioner.....	S. A. Putnam.....	Buffalo .....	1905
Superintendent of Schools.	A. A. Zech.....	Annandale .....	1905
County Commissioners—			
First District.....	J. A. Ferguson.....	Silver Creek..	1905
Second District.....	Wm. H. Marvin.....	Monticello .....	1907
Third District.....	Chas. Bugbee.....	Rockford .....	1905
Fourth District.....	John Kelly.....	Waverly .....	1907
Fifth District.....	A. G. Johnson.....	Stockholm .....	1905

## YELLOW MEDICINE COUNTY.

COUNTY SEAT, GRANITE FALLS.

Auditor .....	Frank S. Wing.....	Granite Falls..	1905
Treasurer .....	Bert G. Johnson.....	Granite Falls..	1905
Register of Deeds.....	P. Schlemmer.....	Wood Lake..	1905
Sheriff .....	G. O. Homme.....	Granite Falls..	1905
Attorney .....	Ole Hartwick.....	Granite Falls..	1905
Judge of Probate.....	Bert O. Loe.....	Granite Falls..	1905
Surveyor .....	John Norgaard.....	Granite Falls..	1905
Coroner .....	N. H. Schjelderup.....	Granite Falls..	1905
Clerk of Court.....	Alvin Landru.....	Canby .....	1905
Court Commissioner.....	J. L. Putnam.....	Granite Falls..	1905
Superintendent of Schools.	Martin L. Pratt.....	Wood Lake..	1905
County Commissioners—			
First District.....	H. Schnackenberg.....	Echo .....	1905
Second District.....	O. N. Sherdal.....	Granite Falls..	1907
Third District.....	L. S. Orvoll.....	Hanley Falls..	1905
Fourth District.....	George Cole.....	Canby .....	1907
Fifth District.....	Christen Olson.....	Burr .....	1905

## CLEARWATER COUNTY.

COUNTY SEAT, BAGLEY.

Auditor.....	Edward Groven.....	Bagley.....	1905
Treasurer .....	Torkel L. Tveite.....	Bagley.....	1905
Register of Deeds.....	Peter C. Bjerneby.....	Bagley.....	1905
Sheriff .....	Swan Torkelsen.....	Bagley.....	1905
Attorney .....	Arnold R. Holston.....	Bagley.....	1905
Judge of Probate.....	Torger K. Bergland.....	Bagley.....	1905
Surveyor .....	Thomas Wiltse.....	Bagley.....	1905
Coroner .....	Lewis L. Mayland.....	Bagley.....	1905
Clerk of Court.....	Ernest H. Reff.....	Bagley.....	1907
Court Commissioner.....			
Superintendent of Schools.....			
County Commissioners—			
First District.....			
Second District.....			
Third District.....			
Fourth District.....			
Fifth District.....			



---

## STATE ELECTIONS.

---

## ELECTION RETURNS FOR STATE OFFICERS, 1902.

Rep., Republican; Dem., Democrat; Peo., Peoples; Pro., Prohibitionist; Soc., Socialist; Soc. Lab., Socialist Labor.

## AITKIN COUNTY.

ELECTION DISTRICTS.	Total Names on Register of Electors—Males.	Total Number of Ballots Cast and Counted—Males.	GOVERNOR.						LIEUT. GOVERNOR.				
			Van Sant, Rep.	Rosing, Dem.	Meighen, Peo.	Scanlon, Pro.	Nash, Soc.	Van Lear, Soc. Lab.	Jones, Rep.	Smith, Dem.	Hompe, Peo.	Aaker, Pro.	Brattland, Soc.
The County . . . . .	1719	1407	879	425	13	29	5	8	946	288	21	44	19
1 Aitkin, South . . . . .	190	194	125	62	1				130	41	2	4	
2 Aitkin, North . . . . .	220	220	119	94		2		1	136	66	2	2	2
3 Beaver . . . . .	89	89	23	3					23	5	1	1	
4 Bloemendal . . . . .	17	8	3	4				1	2	3			
5 Clark . . . . .	44	21	11	8				1	10	10			
6 Dixon . . . . .	20	13	5	4		2	1	1	6	2		2	2
7 Fleming . . . . .	23	18	5	9	1	2			7	6	1	3	
8 Farm Island . . . . .	103	72	40	29		2	1		48	12	2	2	1
9 Glen . . . . .	67	45	36	6	1	1			40	2	1	1	
10 Hazelton . . . . .	59	59	47	10					46	8		1	
11 Hill Lake . . . . .	28	28	23	4		1			29	4		1	
12 Idun . . . . .	16	16	8	5		3			9	3		4	
13 Jevne . . . . .	19	9	6	2			1		4	2		1	1
14 Kimberly . . . . .	55	43	31	9					33	6			
15 Leslie . . . . .	31	22	13	8	1	1			14	6	1		
16 Logan . . . . .	32	32	22	9				1	25	7			1
17 Lake Side . . . . .	36	36	19	16	1				26	7	2		
18 Malm . . . . .	54	36	21	14					25	8		2	
19 McGregor . . . . .	76	50	25	17		1	1		29	13	1	1	1
20 Morrison . . . . .	44	44	33	6	2				27	6	1	1	
21 Mississippi . . . . .	47	31	20	5	2			2	19	4		1	4
22 Millward . . . . .	18	18	15			2	1		15		1	1	1
23 Nordland . . . . .	113	81	47	27	1	5			59	18	1	6	
24 Pliny . . . . .	37	37	22	10	1	1		1	21	11	1	2	1
25 Rice River . . . . .	27	18	16	2					18				
26 Salo . . . . .	19	18	18						18				
27 Spalding . . . . .	21	21	13	6					14	5		1	
28 Spencer . . . . .	88	42	14	26	1	1			19	17	2	1	2
29 Seavey . . . . .	35	28	18	6	1	3			22	1	1	3	
30 Sandy Lake . . . . .	17	17	16	1					15	1			
31 Wealthwood . . . . .	52	38	24	11					21	8	1	2	2
32 Waukenabo . . . . .	49	46	26	6					34	5			
33 Workman . . . . .	13	16	13	2		2			14	1		1	

## ANOKA COUNTY.

The County . . . . .	2374	2935	1317	610	12	36	3	10	1305	527	19	41	10
1 1st ward, City of Anoka . . . . .	132	159	139	42		10		3	133	38		8	2
2 2d ward, City of Anoka . . . . .	311	224	149	60	2	3			139	49		8	
3 3d ward, City of Anoka . . . . .	235	231	144	72		4			141	55	2	10	
4 Town of Anoka . . . . .	103	91	51	33		3			55	25		1	
5 Town of Bethel . . . . .	161	129	73	43	1	3		1	88	33	3	1	1
6 Town of Burns . . . . .	222	153	117	49	3	2	1		117	39	5	5	2
7 Town of Blaine . . . . .	93	89	58	18					53	18			
8 Town of Centerville . . . . .	139	117	44	64	1	1	1	4	42	62	2	2	2
9 Town of Columbus . . . . .	107	63	41	21					44	18			
10 Columbia Heights . . . . .	19	19	14	3		2			13	3		1	1
11 Town of Fridley . . . . .	100	74	35	33	1	1			37	34			
12 Town of Grow . . . . .	116	116	77	36	2	4			78	24	2	3	
13 Town of Ham Lake . . . . .	117	95	63	32					63	24	2		
14 Town of Linwood . . . . .	94	94	67	13			1	1	67	14			2
15 Town of Oak Grove . . . . .	155	123	79	36	2	2			74	35	1	1	
16 Town of Ramsey . . . . .	97	97	67	27					62	27			
17 Town of St. Francis . . . . .	178	139	94	34		1		1	94	29	2	1	

## ELECTION RETURNS FOR STATE OFFICERS, 1902.

Rep., Republican; Dem., Democrat; Peo., Peoples; Pro., Prohibitionist; Soc., Socialist;  
Soc. Lab., Socialist Labor.

## AITKIN COUNTY.

SECRETARY STATE					AUDITOR.			TREASURER.				ATTY. GEN'L.		CLERK SUP. COURT.			RAILROAD AND WAREHOUSE COMMISSIONER.		
Hanson, Rep.	Odell, Dem.	Lannan, Peo.	Loveless, Pro.	Morledge, Soc.	Iverson, Rep.	Leick, Dem.	Carlson, Soc.	Block, Rep.	Shirley, Dem.	Knatvold, Peo.	Kanne, Pro.	Douglas, Rep.	Larrabee, Dem.	Pidgeon, Rep.	Jones, Dem.	Imsdahl, Peo.	Staples, Rep.	Bowler, Dem.	Gibbs, Peo.
1012	235	23	41	15	1041	240	80	1018	234	32	45	1051	263	1037	242	35	1018	239	47
139	84	3	4		146	34	2	139	32	4	6	144	86	139	34	3	134	34	8
141	61	2	1	1	144	57	5	143	60	3	1	143	61	142	61	1	137	61	4
28		1	1		27	2	1	27	2	1		27	3	27	2	1	28	2	
4	2				5	1		4	2	2		4	2	4	2		4	2	
8	10	1			9	10	2	11	9		1	13	8	10	9		10	9	
6	2		3		9	2		8	1	1	3	10	3	8	2		10	1	
13	2	1	1		14	2	1	12	1	2	2	13	4	15	2		11	3	
54	6	2	3		57	7	1	55	8	1	1	55	9	53	10	1	53	9	
42	1	1			44	1		43	1	1		43	2	42	1	1	41	1	
47	5		2		48	5	2	49	4	1	1	49	4	50	5	1	46	4	
21	4		2		20	4		20	3		2	21	4	22	3		21	3	
11	2		3		13	3		9	3	1	3	9	7	11	2	3	9	3	
8				1	7	1	1	7	1			7	2	7	1	1	7	1	1
40	2				35	4		33	3			39	2	30	2		36	3	
11	9				13	8		13	6	1	1	13	8	13	7	1	13	7	1
25	6			1	26	5	1	25	6	1		26	6	23	7		25	7	
28	5	2			28	5	1	27	6	2		29	7	27	7	2	26	8	2
27	8				28	7		26	9		1	28	8	27	9		25	9	1
31	9		2		30	9	5	32	9	1	2	33	9	31	9	2	30	8	4
29	6	2			33	4	2	34	4	2		32	4	33	5	1	34	3	
16	7			4	18	6	3	21	6			21	6	21	6		21	6	
14	1	1	1	1	15		2	14	1	1	2	16	1	15	2	2	16		1
58	14	2	6		61	13	1	55	16	2	6	65	14	62	14	2	64	12	
25	9	1	1		21	14		23	9	1	2	28	8	26	9		30	5	1
17					18			18				17	1	18			18		
18					18			18				18		18			18		
18	1	1	1		27	1		15	1	1	3	14	7	17	3	1	17	2	2
21	16	1	3	1	20	18	3	22	15	3	1	22	10	23	15	3	19	20	2
24		1	3		27	1		23	1	1	3	26		25	1	1	25	1	1
15	1		1		15	1		16	1			14	2	15	1		16	1	
24	7	1	2	1	22	9	2	22	9	1	2	25	9	25	8	1	24	9	3
36	5				36	4		35	5			33	5	35	4		35	4	
14				1	14	2		14			1	14		14	1		15	1	

## ANOKA COUNTY.

1358	479	13	41	12	1301	465	25	1353	475	22	43	1365	508	1340	478	27	1329	459	34
131	38		11	2	134	34	2	136	35	2	7	131	38	130	35	2	133	29	8
134	46		7		143	51		133	55	1	5	133	50	137	47		136	45	3
156	48		8		150	49	1	153	47		9	151	56	145	50	4	142	45	8
56	25		2		56	27	1	58	24	1	1	61	24	57	25	1	57	23	1
99	23	3	1	1	98	23	3	96	22	1	4	96	27	98	21	3	96	24	1
122	35	5	3	2	123	30	5	119	36	6	5	125	38	122	36	7	123	35	8
51	18				56	16		53	15	1	1	56	15	52	16	2	51	17	
48	63	1	2	2	47	63	5	46	60	4	4	48	63	47	62	3	50	57	5
49	12				57	12		48	12	1		48	12	46	12		46	13	
12	4		1	1	12	2	1	14	2		1	14	4	13	2		13	2	
40	30				40	29	1	39	31			42	27	40	30		41	25	1
77	25	2	3	1	79	19	1	77	20	2	2	77	26	75	25	2	77	24	2
81	12	1			79	13	3	78	15		1	78	16	77	16		73	17	2
68	12			2				69	12			68	12	68	12		65	12	1
71	33		1	1	75	33		70	34	2	1	77	35	72	34	2	72	35	1
63	26				62	26		64	28			61	27	64	26		60	27	
97	27	1	2		97	27	2	97	27	1	2	99	29	97	29	1	94	29	3

## ELECTION RETURNS FOR STATE OFFICERS, 1902.

Rep., Republican; Dem., Democrat; Peo., Peoples; Pro., Prohibitionist; Soc., Socialist;  
Soc. Lab., Socialist Labor.

## BECKER COUNTY.

ELECTION DISTRICTS.	Total Names on Regis- ter of Electors— Males.	Total Number of Bal- lots Cast and Counted— Males.	GOVERNOR.						LIEUT. GOVERNOR.				
			Van Sant, Rep.	Rosing, Dem.	Meighen, Peo.	Scanlon, Pro.	Nash, Soc.	Van Lear, Soc. Lab.	Jones, Rep.	Smith, Dem.	Hompe, Peo.	Aker, Pro.	Brattland, Soc.
The County . . . . .	3189	2561	1556	697	71	82	26	25	1528	568	98	166	61
1 Atlanta . . . . .	73	73	59	6	3				59	8	3	3	
2 Audubon . . . . .	204	181	88	36	10	28	1	3	75	27	10	40	3
3 Burlington . . . . .	304	294	174	102	8	2		1	215	57	5	5	
4 Carsonville . . . . .	48	33	17	11	3				14	9	6	1	
5 Cormorant . . . . .	99	97	52	21	5	6	11	2	35	25	2	10	10
6 Cuba . . . . .	92	92	63	18	3	3	2	1	64	10	5	8	2
7 Detroit Village . . . . .	321	321	196	90	1	9	11	3	211	61	4	12	14
8 Detroit Township . . . . .	72	72	40	25	2				40	19	6	8	
9 Erie . . . . .	76	61	49	5	1			2	42	9	8	1	1
10 Evergreen . . . . .	69	38	22	7		3	1		21	11		3	
11 Grand Park . . . . .	23	23	18	3	1	1			6	3	2	12	
12 Green Valley . . . . .	71	36	24	1					32	3			
13 Hamden . . . . .	113	111	55	43	5	2	3	2	47	23	13	11	8
14 Height of Land . . . . .	70	42	28	10	2		1		23	15	2		2
15 Holmesville . . . . .	85	41	28	10		1	1		27	8	1	2	2
16 Lake Runice . . . . .	156	104	47	41	4	5	1	4	50	36	2	8	3
17 Lake Park . . . . .	248	218	159	40	5	10			146	27	4	25	4
18 Lake View . . . . .	104	62	42	16	1		1	1	46	11	1		2
19 Osage . . . . .	108	49	26	5	4			1	33	3	6		1
20 Richwood . . . . .	112	112	52	56		1	2		59	40	3	2	5
21 Runeberg . . . . .	80	51	33	13	1			2	85	9	4	1	2
22 Savannah . . . . .	26	26	12	13		1			11	14		1	
23 Shell Lake . . . . .	51	28	23	2		1			16	5	1	3	
24 Silver Leaf . . . . .	87	56	31	24					31	24			
25 Spruce Grove . . . . .	86	43	21	11	3	5			17	7	4	9	1
26 Toad Lake . . . . .	62	51	39	7	2	1			33	12	2	1	
27 Two Inlets . . . . .	61	17	6	7	4				6	7	4		
28 Walworth . . . . .	116	61	40	12	2	1			47	6	3	4	
29 Wolf Lake . . . . .	43	32	27	4	1				27	4	1		
30 White Earth . . . . .		97	54	40			1		49	40			1
31 Buffalo Precinct . . . . .	69	39	15	18				1	11	20	1	1	

## BELTRAMI COUNTY.

The County . . . . .	3806	2629	1993	789	160	31	52	49	1928	594	265	68	120
1 Alaska . . . . .	10	10	5	5					6	4			
2 Battle . . . . .	15	15	12	2				1	11	3			1
3 Bandette . . . . .	*	*	91	8	4				87	10	5		
4 Bear Creek . . . . .	41	69	31	28	5	1	1	1	31	19	11	2	1
5 Bemidji Township . . . . .	74	52	33	10	4	3		2	29	8	7	6	2
6 Bemidji, 1st Precinct . . . . .	288		170	77	4	4	1	2	160	66	12	6	4
7 Bemidji, 2nd Precinct . . . . .	843	298	176	94	3	4	1	3	168	78	5	4	6
8 Bemville . . . . .	29	18	7	6	9		1		8	4	3	1	1
9 Black Duck Township . . . . .	79	54	40	7	1	1	2		41	5	1	2	2
10 Black Duck Village . . . . .	*	*	121	42	5	1	2	4	113	37	5	8	3
11 Buzzle . . . . .	82	120	30	21	4				32	11	7	1	1
12 Copley . . . . .	182	182	114	42	3	2	6	1	109	32	9	6	7
13 Cormant . . . . .	93	19	13	5			1		15	4			
14 Dudley . . . . .	93	73	19	28	18	1	1	1	29	13	18	3	4
15 Eckles . . . . .	55	55	28	7	2			6	27	4	7	1	4

\* Not reported.



## ELECTION RETURNS FOR STATE OFFICERS, 1902.

Rep., Republican; Dem., Democrat; Peo., Peoples; Pro., Prohibitionist; Soc., Socialist;  
Soc. Lab., Socialist Labor.

## BECKER COUNTY.

SECRETARY STATE					AUDITOR.			TREASURER.				ATTY. GEN'L.		CLERK SUP. COURT.			RAILROAD AND WAREHOUSE COMMISSIONER.		
Hanson, Rep.	Odell, Dem.	Lanman, Peo.	Lovell, Pro.	Mordridge, Soc.	Iverson, Rep.	Leick, Dem.	Carlson, Soc.	Block, Rep.	Shirley, Dem.	Knatvold, Peo.	Kanne, Pro.	Douglas, Rep.	Larrabee, Dem.	Pidgeon, Rep.	Jones, Dem.	Imsdahl, Peo.	Staples, Rep.	Bowler, Dem.	Gibbs, Peo.
1790	378	116	124	64	1804	440	127	1688	433	154	127	1818	515	1708	453	181	1681	439	202
64	2	3	2		66	3	3	65	4	4	1	66	5	60	5	6	62	3	3
98	13	13	32	3	112	22	13	93	21	16	33	122	27	102	19	26	103	22	21
190	70	9	7		190	77	9	189	65	11	8	194	74	185	78	10	194	69	10
17	6	6	1		18	11	2	18	8	5		17	13	18	6	6	18	5	9
58	7	8	10	9	64	8	18	60	5	16	9	75	11	63	7	18	64	6	19
75	2	8	4	1	77	6	7	68	6	7	7	79	10	67	5	14	67	4	16
209	50	7	14	16	219	56	18	215	59	12	10	207	82	210	67	10	209	61	18
49	14	3	2		48	15	4	44	19	5	2	45	18	48	15	5	43	17	6
45	6	1	1	1	46	4	3	45	6	1	1	50	4	49	4	1	47	4	1
26	5		3		28	7		28	3	1	3	30	5	26	5	1	26	6	2
17		2	3		21	1	1	17		1	5	22	1	20	1	1	21	1	
32	2				34	2		34	2			32	3	33	2		28	2	3
74	10	10	6	8	80	14	11	60	18	15	11	72	27	64	17	20	59	18	25
36	3	1		2	36	4	2	37	2	3		34	5	34	3	3	33	2	4
80	6	1	1	1	82	7	1	26	8	1	1	31	8	30	7	2	26	10	3
67	21	4	6	5	70	24	5	66	26	5	5	72	26	72	21	5	67	20	7
178	6	4	15	5	180	11	7	100	18	12	14	184	18	175	11	13	171	14	14
45	10	1		2	41	11	3	42	9	2		42	14	39	11	1	42	11	1
31	3	6	1		34	2	3	33	2	6	1	34	4	31	4	6	31	2	7
69	24	6	2	5	74	27	7	69	27	6	2	77	29	70	32	5	61	34	8
85	6	4	2	2	38	9	4	37	8	6		40	8	40	8	3	37	7	4
14	11				14	11		13	12		1	13	12	13	11	1	13	12	
24	2	1	1		26	2		26			1	24	2	24	1	1	26	2	
32	22				34	19	1	32	22			34	21	31	22	1	27	21	2
23	6	5	6	1	28	7	3	19	8	6	7	27	9	19	11	8	21	8	9
41	6	2	1		43	6	1	42	5	2	1	41	8	41	8	1	42	8	
7	5	5			7	8		7	5	5		8	7	5	6	5	6	6	5
50	3	5	2		53	7		48	4	5	2	54	6	49	5	6	49	3	8
27	8	1			27	5		27	4	1		27	5	27	4	1	27	4	1
57	32		2	2	55	31	1	53	36			56	34	54	34		52	34	
10	22			1	9	23		9	21		2	9	24	9	23	1	9	23	1

## BELTRAMI COUNTY.

2059	457	289	48	102	2189	586	223	2001	485	366	67	2175	665	1973	514	367	1991	458	402
7	3				7	3		7	3			7	3	7	3		7	3	
13		2			12	1	2	13	1	1		12	3	12	1	1	12	2	
91	4				91	5	2	92	5	3		96	6	86	5	4	90	4	5
43	10	9		2	42	15	6	36	12	15	1	43	19	37	12	16	38	10	15
33	8	5	3	3	37	11	4	33	8	8	3	37	15	35	9	8	36	10	3
155	65	8	5	6	170	63	11	163	60	7	6	164	72	161	57	7	162	69	12
175	70	9	5	5	180	66	12	175	61	13	7	183	75	173	68	13	178	55	22
8	3	5		1	11	4	1	8	3	6		10	4	8	2	6	8	3	6
43	8	2	1	2	43	4	4	43	5	3		40	8	40	6	3	41	5	2
120	29	9	1	3	117	40	5	124	28	8	4	126	35	117	35	8	122	28	5
37	11	4		3	44	11	2	32	14	8	1	41	11	35	14	4	28	14	9
118	26	10	2	8	121	29	11	116	25	11	5	128	31	119	26	10	115	25	14
17	2				17	2		17	2			15	3	17	2		17	2	
34	4	21	3	2	34	12	4	28	4	26	4	36	20	35	7	18	32	8	18
29	3	5		5	28	7	7	29	6	9		31	11	28	7		28	5	9

## ELECTION RETURNS FOR STATE OFFICERS, 1902.

Rep., Republican, Dem., Democrat; Peo., Peoples; Pro., Prohibitionist; Soc., Socialist;  
Soc. Lab., Socialist Labor.

## BELTRAMI COUNTY—Continued.

ELECTION DISTRICTS.	Total Names on Register of Electors—Males.	Total Number of Ballots Cast and Counted—Males.	GOVERNOR.						LIEUT. GOVERNOR.				
			Van Sant, Rep.	Rosing, Dem.	Meighen, Peo.	Scanlon, Pro.	Nash, Soc.	Van Lear, Soc. Lab.	Jones, Rep.	Smith, Dem.	Hompe, Peo.	Aaker, Pro.	Brattland, Soc.
16 Eddy. . . . .	119	94	34	46	0		2	3	41	25	18		21
17 Frohn. . . . .	55	55	34	9	3				29	11	5		5
18 Grant Valley. . . . .	78	58	29	11	4		0	1	27	11	4		7
19 Greenwood. . . . .	26	26	15	9	1			1	16	4	3		2
20 Hagali. . . . .	24	24	20	3	1				18	2	2		1
21 Holst. . . . .	84	70	42	9	14		1		41	8	13		
22 Hornet. . . . .	48	37	25	7	4				24	9	9		
23 Itasca. . . . .	58	58	35	9	5			1	38	6	5	1	1
24 Jones. . . . .	28	25	18	3	1		1		17	1	2		2
25 Lammers. . . . .	68	47	22	17	2				23	19	2	1	1
26 Langor. . . . .	37	37	19	9	4			1	19	8			1
27 Le Clair. . . . .	32	32	31		1				31		1		
28 Leon. . . . .	115	83	51	25	4				56	15	6	1	
29 Liberty. . . . .	29	87	16	9		2			14	7	2	3	
30 Maple Ridge. . . . .	31	22	6	13	1		1	1	6	10	1		3
31 Moose Creek. . . . .	72	53	38	8	4	1		1	37	1	7	2	
32 Nebish. . . . .	126	69	31	14	3	2	1	3	32	14	5	1	3
33 Nora. . . . .	71	71	41	19	7				34	10	12	1	4
34 Northern. . . . .	65	37	26	4	2	1	3	1	23	4	5	1	1
35 Pine Lake. . . . .	128	87	44	26	6	1		2	46	14	15	3	2
36 Popple. . . . .	79	79	46	13	8		3	1	43	9	8	3	5
37 Port Hope. . . . .	70	70	42	8	1			1	42	10			1
38 Quiring. . . . .	15	15	12	2					10	2			
39 Red Lake Agency. . . . .	*	*	100	25					103	13			
40 Roosevelt. . . . .		25	15	6	2	1			18	1	3	2	
41 Shotley Brook. . . . .	15	15	7	7					6	7			
42 Shevlin Township. . . . .	81	65	46	12	2	1	1		45	6	7	2	2
43 Shevlin Village. . . . .	72	48	31	6	4			1	21	5	11	2	2
44 Sin Clair. . . . .			33	16	4			1	30	7	10	1	2
45 Summit. . . . .	21	21	13	3	1			2	13	2	2		1
46 Turtle Lake. . . . .	96	53	25	9		2	10	3	27	9		2	9
47 Turtle River Township. . . . .	30	27	22	4					19	5			
48 Turtle River Village. . . . .	100	70	39	19	2		4		34	17	3		6
49 Tenstrike Center. . . . .	64	64	47	11	1		1	1	44	14	3		
50 Winsor. . . . .	91	72	48	16	6				45	10	9	3	2

\* Not reported.

## BENTON COUNTY.

The County . . . . .	2262	1881	964	698	20	9	7	6	884	731	34	17	13
1 Alberta. . . . .	143	143	46	84	1				41	90		1	
2 Graham. . . . .	118	83	38	33	2	2			31	41	2	1	
3 Gilmanton. . . . .	267	259	93	137	2	1		1	79	144	5	2	1
4 Glendorado. . . . .	125	111	65	34	4				63	27	6		
5 Granite Ledge. . . . .	60	51	35	13					27	19		1	
6 Langola. . . . .	160	98	46	44		3			44	46	1	2	1
7 Maywood. . . . .	198	115	75	32	1	1			74	31	1		1
8 Mayhew Lake. . . . .	175	142	62	72	1		1	1	57	74	2	1	2
9 Minden. . . . .	146	102	50	45	2				44	46	6		1
10 Ronneby, Village of. . . . .	24	24	20	4					18	5			
11 St. George. . . . .	203	163	66	79	4				61	83	7		1
12 Sauk Rapids. . . . .	382	314	218	63	2		2	2	212	68	2	2	3
13 St. Cloud, 5th Ward. . . . .	57	51	26	16	1	2		2	24	16	1	4	2
14 6th Ward. . . . .	141	117	83	32			2		70	29	1	3	1
15 Watab. . . . .	63	53	41	10					39	12			

## ELECTION RETURNS FOR STATE OFFICERS, 1902.

Rep., Republican; Dem., Democrat; Peo., Peoples; Pro., Prohibitionist; Soc., Socialist;  
Soc. Lab., Socialist Labor.

## BELTRAMI COUNTY—Continued.

SECRETARY STATE					AUDITOR.			TREASURER.				ATTY. GEN'L.		CLERK SUP. COURT.			RAILROAD AND WAREHOUSE COMMISSION'R.		
Hanson, Rep.	Odell, Dem.	Lanman, Peo.	Loveless, Pro.	Mortledge, Soc.	Iverson, Rep.	Leick, Dem.	Carlson, Soc.	Block, Rep.	Shirley, Dem.	Knatvold, Peo.	Kanne, Pro.	Douglas, Rep.	Larrabee, Dem.	Pidgeon, Rep.	Jones, Dem.	Imsdahl, Peo.	Staples, Rep.	Howler, Dem.	Gibbs, Peo.
52	11	18	1	6	58	16	14	47	14	24	2	58	27	44	20	22	44	16	26
30	9	4	3	4	33	9	4	24	9	9	4	30	14	25	10	9	25	8	13
27	7	7	3	5	28	13	10	30	10	8	1	22	17	29	11	7	28	9	9
20	2	3	3	1	21	1	5	14	4	7	1	22	4	17	3	6	19	1	6
20	1	2	1	1	21	1	2	19	2	2	2	20	3	17	1	6	19	1	3
44	9	15	1	1	45	2	15	42	4	19	1	45	15	40	6	18	37	25	21
25	9	3	1	1	24	8	2	22	8	4	1	25	8	25	8	3	25	7	3
36	4	6	2	1	39	9	3	38	7	5	12	38	11	36	10	2	34	5	11
16	1	2	1	1	19	2	2	16	1	3	1	16	3	16	3	2	16	1	4
21	12	5	1	1	25	14	1	25	12	2	1	27	13	26	10	4	25	8	6
21	7	6	1	1	20	10	8	21	8	1	1	21	12	20	8	7	20	6	8
32	5	1	1	1	32	5	3	31	1	1	1	32	1	1	1	31	30	2	2
65	5	9	2	1	69	5	3	59	8	11	1	65	9	59	10	6	60	9	8
18	5	1	2	1	20	4	2	16	5	2	3	20	5	16	5	5	18	3	4
7	11	2	1	2	7	12	3	8	11	3	1	10	9	8	13	1	6	14	2
39	2	6	1	1	41	5	1	36	5	7	1	41	6	37	2	8	35	1	10
27	14	6	3	1	30	12	3	32	9	4	3	35	13	27	13	5	28	10	10
37	10	11	2	3	59	14	6	96	14	10	1	42	16	39	11	12	37	11	12
24	6	2	1	3	25	6	4	24	6	3	2	26	9	21	6	6	22	8	4
51	8	17	1	1	54	17	6	48	8	25	1	54	24	49	12	17	49	11	20
51	3	11	1	7	47	6	19	43	7	14	1	53	7	46	5	12	44	7	12
41	9	1	1	1	40	10	2	38	9	2	1	45	6	42	8	1	43	8	1
10	2	1	1	1	11	2	1	10	2	1	1	11	2	10	3	1	10	1	1
98	16	1	1	1	94	13	1	93	10	1	1	91	15	89	16	1	92	13	1
19	1	2	3	1	19	3	2	15	2	6	1	21	8	19	2	4	19	1	5
9	5	1	1	1	8	6	1	9	3	1	1	8	6	8	5	1	8	4	2
46	7	8	2	1	48	8	5	44	7	11	1	47	11	47	6	10	46	6	10
23	2	12	2	1	30	5	2	21	5	12	3	27	9	26	3	11	21	5	14
40	1	7	1	2	43	3	5	33	6	12	1	40	7	34	2	13	30	2	15
14	1	2	1	1	15	1	12	14	1	2	1	17	1	13	1	3	14	1	3
23	4	6	2	11	20	11	17	23	8	10	4	29	17	26	7	10	27	6	12
19	5	1	1	1	22	4	1	21	5	1	1	23	3	24	1	1	20	4	2
35	15	3	1	4	39	12	6	37	15	5	1	39	10	37	18	1	37	15	5
48	9	2	1	1	48	9	2	49	9	1	1	46	10	45	12	1	43	10	16
48	8	11	1	1	51	11	7	44	8	16	2	54	15	45	9	17	46	8	16

## BENTON COUNTY.

882	717	37	13	17	915	727	34	903	715	41	21	903	754	869	742	33	853	734	52
42	92	1	1	1	42	90	1	43	89	2	1	42	89	42	90	1	36	90	1
32	41	2	1	1	33	42	1	35	40	1	1	35	41	30	40	3	30	40	2
80	144	5	4	1	87	143	2	80	144	4	3	91	142	89	145	1	87	146	5
70	26	6	1	2	66	31	5	64	31	7	1	63	36	62	33	7	66	31	10
26	22	1	1	1	30	20	1	30	19	1	1	30	20	30	19	1	27	21	1
34	47	1	1	2	41	50	1	44	47	2	2	47	49	44	48	1	42	51	1
73	31	2	1	1	76	30	1	73	29	5	2	69	34	67	34	2	64	29	4
61	70	3	1	1	54	71	3	59	72	2	2	58	75	56	77	1	49	75	2
41	44	5	1	1	42	47	1	41	44	6	1	44	48	37	42	3	38	47	5
18	4	1	1	1	18	4	1	18	4	1	1	17	4	16	5	1	18	4	1
62	80	5	1	1	63	83	3	63	79	7	1	60	89	59	80	7	58	78	9
212	62	2	1	4	227	60	6	224	59	4	3	220	63	214	66	4	214	64	4
25	13	2	1	3	26	13	5	23	14	3	5	27	19	25	17	4	23	14	6
73	27	1	1	3	69	29	6	65	32	2	1	63	32	62	33	1	64	31	3
33	14	1	1	1	37	14	1	40	12	1	1	37	13	36	13	1	37	13	1

## ELECTION RETURNS FOR STATE OFFICERS, 1902.

Rep., Republican; Dem., Democrat; Peo., Peoples; Pro., Prohibitionist; Soc., Socialist;  
Soc., Lab., Socialist Labor.

## BIG STONE COUNTY.

ELECTION DISTRICTS.	Total Names on Regis- ter of Electors— Males.	Total Number of Bal- lots Cast and Counted— Males.	GOVERNOR.						LIEUT. GOVERNOR.				
			Van Sant, Rep.	Rosing, Dem.	Meighen, Peo.	Scanlon, Pro.	Nash, Soc.	Van Lear, Soc. Lab.	Jones, Rep.	Smith, Dem.	Hompe, Peo.	Anker, Pro.	Bratland, Soc.
The County . . . . .	2174	1712	988	530	27	59	2	9	968	520	40	83	17
1 Akron . . . . .	145	126	86	29	.	4	.	.	75	28	4	10	1
2 Artichoke . . . . .	111	88	55	18	6	3	.	1	52	15	4	11	.
3 Almond . . . . .	190	152	102	40	.	5	.	1	106	82	1	6	1
4 Big Stone . . . . .	66	66	35	26	.	1	.	.	41	19	1	4	.
5 Browns Valley . . . . .	155	127	66	51	5	3	.	1	56	57	4	3	.
6 Graceville . . . . .	528	270	104	130	2	6	.	3	101	119	6	5	2
7 Malta . . . . .	70	63	40	14	1	4	.	.	38	13	2	5	.
8 Moonshine . . . . .	111	55	21	31	.	1	.	.	25	27	1	.	.
9 Odessa . . . . .	124	124	81	30	.	3	1	.	69	57	1	4	2
10 Ortonville . . . . .	348	348	236	82	4	9	1	2	228	78	4	10	7
11 Otrey . . . . .	67	67	54	3	.	5	.	.	47	6	.	8	.
12 Prior . . . . .	182	149	85	36	2	15	.	.	87	22	6	17	2
13 Toqua . . . . .	77	77	23	40	7	.	.	1	18	47	6	.	2

## BLUE EARTH COUNTY.

The County . . . . .	6635	5082	2903	1757	50	154	29	21	2817	1710	67	184	51
1 Amboy . . . . .	118	93	76	12	.	1	1	.	73	14	.	1	.
2 Beauford . . . . .	153	85	45	35	2	2	.	.	43	36	1	4	.
3 Butternut Valley . . . . .	109	124	99	24	3	4	.	.	91	18	3	6	2
4 Cambria . . . . .	73	78	61	7	.	2	.	.	63	7	.	2	.
5 Ceresco . . . . .	105	70	37	28	2	1	.	.	81	32	2	2	.
6 Danville . . . . .	123	67	35	30	.	.	.	.	36	30	.	.	.
7 Decoria . . . . .	206	88	50	32	1	.	1	.	50	81	1	.	3
8 Garden City Township . . . . .	157	107	59	33	.	14	.	.	56	32	1	15	.
9 Garden City Village . . . . .	87	78	62	11	1	1	.	.	55	12	1	4	.
10 Good Thunder . . . . .	93	73	39	37	.	1	.	.	32	39	.	.	1
11 Jamestown . . . . .	140	99	29	56	10	.	.	.	26	60	10	.	1
12 Judson . . . . .	213	157	130	17	.	3	.	1	130	15	1	5	.
13 Lake Crystal . . . . .	270	270	194	48	2	11	.	.	181	51	2	16	.
14 Le Roy . . . . .	222	222	133	74	.	8	.	3	131	67	2	12	1
15 Lime . . . . .	158	93	36	55	.	.	.	.	33	53	.	1	.
16 Lincoln . . . . .	115	75	53	15	1	4	.	1	46	15	.	6	.
17 Lyra . . . . .	173	87	27	51	5	.	.	.	21	54	5	1	.
18 Madison Lake . . . . .	90	75	37	35	.	2	.	.	36	34	.	2	.
19 Mankato Township . . . . .	196	136	52	75	.	4	.	1	66	70	1	3	1
20 Mankato City, 1st Ward . . . . .	357	254	113	118	3	8	1	2	128	99	7	9	.
21 2d Ward . . . . .	371	322	109	103	1	5	1	.	103	194	.	1	7
22 3d Ward . . . . .	319	259	113	131	2	2	4	2	108	132	5	1	4
23 4th Ward . . . . .	337	337	214	98	1	12	1	3	206	93	3	12	4
24 5th Ward . . . . .	461	412	291	87	2	18	3	2	234	83	2	22	6
25 6th Ward . . . . .	203	158	93	45	1	5	6	3	89	40	2	6	8
26 Mapleton Township . . . . .	71	70	33	30	3	4	.	.	29	31	4	4	.
27 Mapleton Village . . . . .	253	206	101	84	3	7	1	.	101	82	3	8	2
28 Medo . . . . .	109	109	82	21	.	1	.	.	82	22	1	1	.
29 McPherson . . . . .	153	153	68	77	1	2	.	.	67	74	.	2	1
30 Pleasant Mound . . . . .	155	59	40	17	.	1	.	.	38	16	1	2	.
31 Rapidan . . . . .	252	139	71	62	2	.	.	2	68	58	2	2	2
32 Shelby . . . . .	137	137	91	30	1	10	.	.	87	30	.	9	.
33 South Bend . . . . .	148	114	62	24	2	5	5	.	63	19	3	5	6
34 Sterling . . . . .	183	98	60	25	1	5	.	.	57	23	1	5	1
35 Vernon Center Township . . . . .	170	108	68	30	.	4	.	.	69	27	2	4	.
36 Vernon Center Village . . . . .	95	80	52	15	.	11	.	.	50	14	1	11	.



## ELECTION RETURNS FOR STATE OFFICERS, 1902.

Rep., Republican; Dem., Democrat; Peo., Peoples; Pro., Prohibitionist; Soc., Socialist;  
Soc. Lab., Socialist Labor.

## BIG STONE COUNTY.

SECRETARY STATE					AUDITOR.			TREASURER.				ATTY. GEN'L.	CLERK SUP. COURT.			RAILROAD AND WAREHOUSE COMMISSIONER.			
Hanson, Rep.	Odell, Dem.	Lanman, Peo.	Loveless, Pro.	Morledge, Soc.	Iverson, Rep.	Leick, Dem.	Carlson, Soc.	Block, Rep.	Shirley, Dem.	Knatvold, Peo.	Kanne, Pro.	Douglas, Rep.	Larabee, Dem.	Pidgeon, Rep.	Jones, Dem.	Imadahl, Peo.	Staples, Rep.	Bowler, Dem.	Gibbs, Peo.
996	456	41	71	13	1020	481	40	974	454	47	80	1048	484	961	511	51	951	476	76
83	24	2	5		88	23	8	82	24	2	6	86	22	81	26	5	82	27	4
61	9	4	9	1	65	13	4	57	13	7	6	62	17	57	15	6	55	15	10
117	25	2	8	1	114	23	4	109	26	2	5	115	29	108	34	4	101	29	6
50	12		4		48	15		47	18	1	4	51	14	47	15	8	48	16	4
90	54	4	8		57	62		80	54	5	8	61	58	55	53	7	54	57	7
106	114	6	8	4	102	123	6	108	111	7	5	110	110	95	127	4	94	112	10
86	14	2	8		40	15	2	40	14	1	8	48	17	40	14	2	39	16	8
25	25	1	4		35	23	2	26	24	1		23	21	24	27	1	28	24	1
69	40	2	4		73	40		67	38	1	5	73	88	70	37	8	71	39	3
225	99	3	14	4	229	71	5	222	69	1	23	231	82	221	82	4	218	78	8
54	2	1	4		54	2	3	51	2	8	4	54	5	58	6		52	4	2
92	21	6	16	1	105	18	6	91	19	8	15	108	23	97	25	6	97	22	9
18	47	8		1	20	48	1	19	47	8	1	23	48	18	50	6	17	48	10

## BLUE EARTH COUNTY.

2864	1690	68	188	54	2864	1679	88	2974	1574	85	169	3009	1690	2890	1716	86	2874	1690	126
69	15		2	2	71	11		71	14		1	66	16	65	19		67	16	2
45	85	1	4		47	83	3	46	81	8	2	48	88	44	83	8	44	88	3
98	12	4	8	1	99	21	1	97	15	5	8	99	18	95	20	2	97	20	4
61	7		2		64	6		63	5	2		66	5	62	8		62	8	
81	32	3	8		83	84		85	28	2	3	85	32	82	81	4	83	29	4
95	30		1		86	30		86	27			86	28	85	30		85	28	
50	32	1		2	49	32	2	50	29	2		49	33	50	30	1	51	30	2
53	83	1	15		66	35		57	33		12	63	88	61	84	8	61	84	4
57	11	1	5		59	11	1	59	10	1	3	62	11	57	10	2	58	11	1
81	40			1	30	40	1	32	39			30	40	29	41		30	38	
26	59	7		2	27	52	8	33	56	7		30	62	26	60	7	25	53	14
180	18	1	5		130	14	2	133	10	2	4	131	12	129	15	2	130	18	2
179	46	2	16	1	188	49		185	45	8	14	184	51	181	51	5	181	47	6
184	62	4	10	2	184	64	5	180	63	4	12	189	64	185	66	2	184	67	4
54	53		1		55	51	1	32	53		2	84	53	85	52		34	54	
51	14		4		84	18	1	48	14	5		53	18	53	18		49	15	1
23	53	6	1		23	52	8	23	54	6		23	55	22	55	5	23	53	5
85	85	1	2		37	35		34	35	1	8	34	36	35	35	1	34	36	8
56	69		4	1	58	70	4	59	66			58	66	58	67	1	55	68	2
136	93	5	7	2	139	93	8	133	87	8	8	142	94	143	87	5	140	86	6
113	135		2	6	116	131	7	134	104	2	3	116	133	107	136	5	110	137	5
106	135	5		8	109	132	5	125	118	6	4	114	130	106	132	5	109	132	7
206	92	1	18	5	217	91	6	222	82	7	10	213	102	206	97	8	211	91	9
232	84	8	21	8	306	81	9	303	71	6	16	309	82	299	90	6	291	82	15
94	86	2	6	8	99	85	9	96	40	4	7	107	86	97	88	6	96	87	7
29	81	8	4		88	82	2	30	28	6	4	38	81	26	85	8	27	87	4
96	85	3	9	2	103	84	2	103	85	4	8	105	85	104	85	2	99	85	8
84	20		1		83	20	1	84	20		1	86	19	82	21		80	24	
75	70		8		75	70		70	71		2	74	70	71	69		71	69	
83	15		3		37	13		37	15	1	2	39	15	36	17		39	17	
71	53	8	1	2	69	60	8	69	58	4	2	71	61	69	62	8	69	60	4
94	23	2	10		99	27	1	94	24	1	9	102	28	98	29	1	96	25	1
69	15	8	6	5	73	17	6	71	18	4	4	74	16	68	22	8	67	21	5
57	27	2	5	1	61	23		57	27	1	5	63	23	59	23	1	60	26	1
96	23		6		70	29		68	23		4	68	27	65	31		64	31	1
50	15		18		63	18		49	15		11	53	17	52	18		52	17	1

## ELECTION RETURNS FOR STATE OFFICERS, 1902.

Rep., Republican; Dem., Democrat; Peo., Peoples; Pro., Prohibitionist; Soc., Socialist;  
Soc. Lab., Socialist Labor.

## BROWN COUNTY.

ELECTION DISTRICTS.	Total Names on Register of Electors—Males.	Total Number of Ballots Cast and Counted—Males.	GOVERNOR.						LIEUT. GOVERNOR.				
			Van Sant, Rep.	Rosing, Dem.	Meighen, Peo.	Scanlon, Pro.	Nash, Soc.	Van Lear, Soc. Lab.	Jones, Rep.	Smith, Dem.	Hompe, Peo.	Anker, Pro.	Brattland, Soc.
The County . . . . .	3731	2726	1402	1110	30	28	31	15	1319	1108	49	30	48
1 New Ulm, 1st Ward . . .	315	315	125	149	2	1	15	6	110	156	2	2	19
2 2d Ward . . . . .	282	282	140	130	1	4	3	3	119	127	2	2	9
3 3d Ward . . . . .	347	347	169	145	3		4	3	154	143	7	1	5
4 Village of Sleepy Eye Lake . . .	461	367	230	115		10		1	207	127	12	14	2
5 Village of Springfield . . .	324	227	124	94		2			118	89	3	2	1
6 Village of Comfrey . . . . .	59	50	24	32					28	26			
7 Albin . . . . .	120	66	29	31	5	1			28	28	5	1	
8 Bashaw . . . . .	116	47	19	25		1			21	20	1	1	
9 Burnstown . . . . .	111	55	31	17	1	2			31	17	1	2	
10 Cottonwood . . . . .	181	91	36	50	3				33	50	2		
11 Eden . . . . .	88	88	64	25	1				32	22	4		
12 Home . . . . .	114	114	60	54		1			58	51	3		
13 Lake Hanska . . . . .	233	124	66	53	2	1			75	40	5	1	2
14 Leavenworth . . . . .	60	60	33	24		1			34	24		1	
15 Linden . . . . .	148	106	66	29	5		2		67	26	4	1	4
16 Milford . . . . .	141	73	35	34	1			1	34	34	1		1
17 Mulligan . . . . .	117	40	21	15	1			1	19	18			
18 North Star . . . . .	77	40	26	13					26	12			
19 Prairieville . . . . .	131	80	53	21		2			50	26	1	2	
20 Sigel . . . . .	124	72	28	28	3				27	32			1
21 Stark . . . . .	91	55	14	28	4	2	6		10	32	6		4
22 Stately . . . . .	91	18	9	8					8	8			

## CARLTON COUNTY.

The County . . . . .	1913	1615	961	528	9	12	27	27	907	453	20	22	52
1 Atkinson . . . . .	68	58	34	20		1			38	15	1	1	
2 Barnum . . . . .	211	135	79	46		5	1	2	79	41		7	3
3 Carlton . . . . .	183	183	132	33	1		8	10	134	25	1	2	13
4 Cloquet No. 1 . . . . .	210	210	102	98		2	5		106	92	2	2	5
5 Cloquet No. 2 . . . . .	252	249	90	133	1	2	4		114	110	2	4	3
6 Cromwell . . . . .	59	57	45	8	1		1		44	9	2		
7 Kalevala . . . . .	70	54	50	3					50	4			
8 Knife Falls . . . . .	106	84	48	31	1		1	1	51	30			2
9 Mahtowa . . . . .	71	70	31	32	1		2	1	37	25	1		3
10 Moose Lake . . . . .	219	170	97	63	1	1	1	1	106	44	5	5	1
11 Scanlon . . . . .	117	117	78	28	1	1	2	4	66	29		1	10
12 Split Rock . . . . .	92	44	22	19	1				23	18	1		
13 Thomson . . . . .	151	103	94	2					94	1	2		
14 Wrenshall . . . . .	79	56	30	8	1		8	8	32	6	3		12
15 Wright . . . . .	25	25	20	4					20	4			

## ELECTION RETURNS FOR STATE OFFICERS, 1902.

Rep., Republican; Dem., Democrat; Peo., Peoples; Pro., Prohibitionist; Soc., Socialist;  
Soc., Lab., Socialist Labor.

## BROWN COUNTY.

SECRETARY STATE					AUDITOR.			TREASURER.				ATTY. GEN'L.		CLERK SUP. COURT.			RAILROAD AND WAREHOUSE COMMISSION'RS.		
Hanson, Rep.	Odell, Dem.	Lawman, Peo.	Loveless, Pro.	Mortledge, Soc.	Iverson, Rep.	Leick, Dem.	Carlson, Soc.	Block, Rep.	Shirley, Dem.	Knatvold, Peo.	Kanne, Pro.	Douglas, Rep.	Larabee, Dem.	Pidgeon, Rep.	Jones, Dem.	Imadahl, Peo.	Staples, Rep.	Bowler, Dem.	Gibbs, Peo.
1890	1080	47	86	49	1898	1081	78	1489	1026	58	86	1878	1182	1808	1122	60	1272	1102	76
114	151	8	1	20	119	149	21	151	185	9	8	128	162	111	188	4	112	150	4
152	121	8	8	9	186	115	10	189	117	7	1	131	122	125	125	4	119	121	4
168	148	8	7	7	159	145	9	176	180	4	1	162	140	151	146	4	147	140	8
206	125	15	2	219	122	96	6	210	121	2	14	218	126	218	184	8	202	129	8
111	90	6	8	111	96	22	2	108	98	4	8	105	98	104	92	6	106	91	9
85	19	1	1	29	28	2	2	82	21	1	1	80	24	25	28	5	81	21	8
24	23	5	1	34	27	1	1	81	28	4	1	29	30	29	28	1	28	28	1
23	17	1	1	25	19	1	1	84	19	1	1	25	17	21	20	1	21	21	2
88	18	1	2	35	16	1	1	84	17	1	2	37	17	35	15	1	83	14	4
83	58	1	1	32	58	1	1	88	48	1	1	82	58	81	51	2	27	54	4
82	21	4	1	61	28	2	2	68	22	3	1	61	27	67	26	1	58	22	4
55	51	1	1	57	52	1	1	58	50	2	1	56	55	53	58	8	49	54	1
86	26	0	2	88	30	5	5	83	29	10	2	86	34	81	82	7	80	81	7
81	28	2	1	84	28	1	1	89	18	1	2	88	25	88	24	2	85	80	2
8	25	3	2	72	25	6	6	67	30	8	1	69	34	65	27	7	61	29	8
84	84	1	1	85	36	1	1	88	32	1	1	84	37	81	36	1	82	32	2
22	16	1	1	20	17	1	1	21	16	1	1	21	16	17	17	1	18	16	1
26	10	1	1	26	11	1	1	26	11	1	1	26	11	24	12	1	23	10	1
54	24	1	1	52	26	1	1	52	23	1	8	52	24	54	23	1	50	25	2
26	31	1	1	30	29	1	1	30	29	2	1	28	32	25	32	1	23	34	8
12	28	1	4	11	38	7	1	12	31	8	1	18	38	11	33	7	12	32	8
8	8	1	1	7	9	1	1	8	10	1	1	7	10	7	10	1	8	9	1

## CARLTON COUNTY.

1075	897	17	22	48	1001	858	65	1068	890	29	31	1115	412	1048	412	86	1029	401	50
46	9	1	1	44	10	1	1	42	11	1	1	46	10	43	18	1	40	12	1
85	37	1	7	91	84	4	4	90	88	8	5	88	88	89	87	2	80	88	7
155	24	1	2	156	23	15	15	140	25	4	4	141	29	136	26	7	132	28	7
120	75	2	1	128	76	6	6	116	76	8	5	120	82	115	78	6	111	85	4
138	90	2	4	139	86	9	9	130	93	4	6	155	98	127	99	8	128	91	5
44	8	1	1	43	8	2	2	44	8	1	1	43	10	44	8	1	41	9	1
51	2	1	1	49	4	1	1	50	4	1	1	49	4	48	5	1	50	4	1
50	25	1	1	54	21	6	6	50	26	2	2	55	24	50	25	3	48	26	5
43	30	1	1	45	18	4	4	41	21	2	1	44	21	39	23	8	42	22	2
127	28	4	4	129	24	4	4	125	27	4	3	126	28	128	26	6	121	27	10
66	28	1	1	66	20	11	11	67	28	2	2	68	33	62	38	1	65	27	4
24	18	1	1	24	17	1	1	28	18	1	1	24	18	22	19	1	23	16	1
98	3	2	1	95	2	1	1	95	1	1	1	93	3	92	2	1	93	1	1
89	7	1	1	84	6	3	3	87	9	8	1	89	10	89	8	4	86	9	8
20	4	1	1	19	4	1	1	18	5	1	1	22	8	19	5	1	19	6	1

## ELECTION RETURNS FOR STATE OFFICERS, 1902.

Rep., Republican; Dem., Democrat; Peo., Peoples; Pro., Prohibitionist; Soc., Socialist;  
Soc. Lab., Socialist Labor.

## CARVER COUNTY.

ELECTION DISTRICTS.	Total Names on Register of Electors—Males.	Total Number of Ballots Cast and Counted—Males.	GOVERNOR.						LIEUT. GOVERNOR.				
			Van Sant, Rep.	Rosing, Dem.	Meighen, Peo.	Scanlon, Pro.	Nash, Soc.	Van Lear, Soc. Lab.	Jones, Rep.	Smith, Dem.	Hompe, Peo.	Aaker, Pro.	Brattland, Soc.
The County . . . . .	3331	2778	1488	1123	16	17	7	2	1473	1075	22	21	16
1 Benton . . . . .	263	263	131	117		1			137	117	1		1
2 Camden . . . . .	293	293	120	63		6			115	58	3	10	2
3 Chaska Town . . . . .	28	20	10	9	1				10	10			
4 Chaska City, 1st ward . . . . .	115	115	51	56					51	54			1
5 2d Ward . . . . .	140	140	74	58	1				76	58	1		2
6 3d Ward . . . . .	114	94	85	6					80	6			
7 Carver . . . . .	114	114	57	51				1	63	47			
8 Chanhasen . . . . .	235	141	63	70	1	1	2		62	69	1	1	3
9 Chanhasen Village . . . . .	27	20	4	14					3	16			
10 Dahlgren . . . . .	173	173	87	77					90	65	2		
11 Hollywood . . . . .	255	189	103	74	5				104	63	5	2	
12 Hancock . . . . .	116	90	44	44					46	41			1
13 Laketown . . . . .	231	155	90	82	3	4	1		65	78	3	3	
14 St. Francisco . . . . .	129	109	73	32	8				74	29			
15 Waconia . . . . .	277	277	125	132	2	2	1		130	133	2	1	1
16 Watertown . . . . .	378	335	226	97	1				178	92	4	1	1
17 Young America . . . . .	473	340	175	141	2	3	3	1	177	139		3	4

## CASS COUNTY.

The County . . . . .	1959	1498	1002	398	31	22	40	21	1014	327	50	29	54
1 Ponto Lake . . . . .	22	22	11	5				1	10	4		2	2
2 Hackensack . . . . .	58	58	43	8		2			41	8	1	2	1
3 Bear River . . . . .	17	17	10	5				1	8	7			
4 Jenkins . . . . .	7	5	4	1					3	1			
5 Collins . . . . .	72	72	45	19	4	3	5		44	18	8	5	
6 Home Brook . . . . .	31	31	12	17	1		1		18	6	2	2	1
7 Backus . . . . .	59	59	49	6	2				43	10	1		
8 Pine River . . . . .	105	66	45	15	1			1	42	14	2		1
9 Byron . . . . .	63	47	23	18	2	2			21	18	3	2	1
10 Loon Lake . . . . .	23	23	14	6		3			16	2	1	4	
11 Becker . . . . .	57	28	12	9	4	2			11	12	3	2	
12 Meadow Brook . . . . .	30	30	18	20		1			18	18	1	2	
13 Leech . . . . .	79	79	61	16			1		58	17			2
14 Fair View . . . . .	20	9	9						7	2			
15 Walker . . . . .	237	237	197	30			1		194	32	3		1
16 Sugar Bush . . . . .	7	7	2	3		1		1	2	3			1
17 Walden . . . . .	67	67	41	18	1	1		1	43	13	1	2	2
18 McVeys . . . . .	34	23	18	4			1		21	1			1
19 Maple . . . . .	41	41	20	16		2			26	11		1	
20 Moose Lake . . . . .	43	27	16	9			2		18	7			2
21 Regans . . . . .	4	4	2	2					1	1		1	
22 Poplar . . . . .	75	59	39	6	4			1	41	2	8	2	
23 Pillager . . . . .	24	24	19	3					15	4			
24 Ansel . . . . .	19	19	14	3	2				14	3	2		
25 Cass Lake . . . . .	271	179	68	69		1	16	8	75	50	2	1	21
26 Pike Bay . . . . .	147	147	79	39	2	1	15	4	86	27	5		18
27 Bingo . . . . .	42	20	17	8	1				19	5	2		
28 Gull River . . . . .	56	44	29	9	2			1	27	10	2	1	
29 McKinley . . . . .	37	21	11	7	1				11	6	2		
30 Womon Lake . . . . .	12	12	4	3	1				5	2	2		
31 Bena . . . . .	26	21	21						20				
32 Mud Lake . . . . .	34	9	6	3					6	3			
33 Leech River . . . . .	35	21	11	7	1	1			16	3	2		
34 Village of Pillager . . . . .	36	27	16	7	2	1			18	6	1		
35 Big Swamp . . . . .	21	18	16	1		1			16	1	1		



## ELECTION RETURNS FOR STATE OFFICERS, 1902.

Rep., Republican; Dem., Democrat; Peo., Peoples; Pro., Prohibitionist; Soc., Socialist;  
Soc. Lab., Socialist Labor.

## CARVER COUNTY—Continued.

SECRETARY STATE					AUDITOR.			TREASURER.				ATTY. GEN'L.		CLERK SUP. COURT.			RAILROAD AND WAREHOUSE COMMISSION'R.		
Hanson, Rep.	Odeil, Dem.	Lanman, Peo.	Loveless, Pro.	Morledge, Soc.	Iverson, Rep.	Leick, Dem.	Carlson, Soc.	Block, Rep.	Shirley, Dem.	Knatvold, Peo.	Kaune, Pro.	Douglas, Rep.	Larabee, Dem.	Pidgeon, Rep.	Jones, Dem.	Imdsahl, Peo.	Staples, Rep.	Bowler, Dem.	Gibbs, Peo.
1569	1021	25	26	12	1572	1051	30	1586	1012	22	26	1002	1041	1557	1058	20	1519	1069	26
193	114	1			136	116	3	135	117	1		136	119	135	119	1	136	118	1
115	59	2	10	2	117	70	5	120	60	5	8	127	68	121	64	6	115	58	8
10	10				10	10		10	10			10	10	10	10		10	10	
49	58		1		50	55		49	55		1	48	59	51	56		50	52	
74	59	1			77	55		74	59	1		76	56	75	57		75	58	1
86	5				86	5		86	5			86	4	86	6		82	7	
65	44				66	44		62	47			65	38	61	40		60	46	
63	67	1	1	3	66	66	2	64	66	1	2	65	69	62	71	1	60	68	2
3	15				3	16		3	16			3	16	3	15		2	17	
100	64	1			100	64	2	100	64	1		99	65	98	62	1	96	66	3
108	60	3	2		108	68	3	112	60	5	1	113	67	106	68	1	103	59	2
50	36		1		50	35	1	50	37			50	38	48	37	1	47	38	1
66	74	3	5		72	72	3	67	70	3	5	73	73	68	77	3	62	82	4
81	21	1			81	22		79	24			83	22	74	25		75	21	1
135	125	3	2		134	133	2	139	121	3	2	137	133	139	130	2	137	129	1
241	84	8		1	237	84	4	240	79		1	242	79	239	83		231	84	
187	126	1	4	4	179	136	5	196	122	2	4	189	128	181	132	4	178	131	2

## CASS COUNTY—Continued.

1070	267	53	86	55	1079	283	88	1067	277	51	47	1116	819	1065	300	57	1024	290	72
12	1		1	2	12	2	2	12	2		1	12	6	12	4		10	2	3
42	6		2		41	7	3	39	7	1	1	38	11	38	9		35	9	2
8	6	1	1		9	5	2	10	5		1	9	6	9	6	1	8	5	2
3	1				3	1		3	1			3	1	3	1		3	1	
45	15	5	6		50	17	2	43	17	4	7	48	30	47	14	4	44	19	8
22	4	1	2	1	21	6	3	20	5	1	3	25	8	20	5	4	20	7	8
45	8	2	1		44	8	1	44	7	2		46	6	45	7	1	42	6	1
41	16	2		2	42	16	1	41	13	3		45	13	42	15	1	43	13	1
25	17	2	2		29	15	2	25	17	2	2	28	18	28	14	2	26	14	2
17	1	1	1		21	2		16	1	1	4	20	2	20	2	1	20	2	1
14	8	4	2		16	10	1	10	11	3	4	14	13	14	11	3	13	9	4
23	13	1	1		21	15	2	22	12	3	1	21	16	21	15	2	20	14	2
61	14				61	13	1	61	13		1	62	13	61	13		55	6	
7	1				7	1		7	2			7	2	7	1		7	2	
194	26	3		4	198	25	4	197	24	1	3	200	25	195	26	4	195	24	4
4	1		1		2	3	1	4	2			4	3	4	2		4	2	
47	6	3			49	8	4	48	5	2	3	50	10	45	13	2	36	9	15
20	1		1	1	19	2	1	20	1		2	21	2	20	1	2	19	2	1
33	4		1		31	7	2	31	6		1	33	4	28	8		27	11	
19	4				18	4	4	18	5		2	20	6	20	7		20	7	
2	1		1		2	1		2	1		1	3	1	3	1		3	1	
42	4	7	1		44	7	5	44	4	7	1	45	11	44	6	5	43	6	5
15	4				15	3		17	2			16	4	15	4		14	3	1
15	2	2			15	2	2	15	1	3		16	3	15	1	3	14	1	3
77	45	6	2	22	75	49	24	80	55	4	4	86	54	85	53	6	79	49	6
80	29	3	1	19	88	25	14	93	27	6	2	94	32	87	28	7	80	35	4
19	6	1			19	5	1	18	6	1		19	6	17	6	1	18	6	1
33	6	2	1		32	7	3	32	8	2		35	7	31	7	3	32	7	2
11	6	2			12	7	1	11	7	1		12	8	12	6	2	12	6	2
4	2			1	4	1	2	3	1	1	1	6	1	5	2	1	4	1	1
30					19			21				20		17			19		
6			2		8	1		8	1			8	1	8	1		8	1	
14	3	3			18	2		16	4	1		18	2	15	4	1	14	4	1
17	4	2			16	6		16	4	2	2	17	8	15	8	1	14	6	2
17	1				18			17	1			15	1	17	1		17	1	

## ELECTION RETURNS FOR STATE OFFICERS, 1902.

Rep., Republican; Dem., Democrat; Peo., Peoples; Pro., Prohibitionist; Soc., Socialist;  
Soc. Lab., Socialist Labor.

## CHIPPEWA COUNTY.

ELECTION DISTRICTS.	Total Names on Register of Electors—Males.	Total Number of Ballots Cast and Counted—Males.	GOVERNOR.						LIEUT. GOVERNOR.				
			Van Sant, Rep.	Rosing, Dem.	Mcighen, Peo.	Scanlon, Pro.	Nash, Soc.	Van Lear, Soc. Lab.	Jones, Rep.	Smith, Dem.	Honpe, Peo.	Aaker, Pro.	Brattland, Soc.
The County . . . . .	2565	1990	1167	603	85	51	12	7	1108	567	52	85	18
1 Big Bend . . . . .	155	97	65	20	2	2	1	1	62	23	2	4	1
2 Clara City . . . . .	92	92	56	30	1	1	1	1	54	32	1	1	1
3 Crate . . . . .	24	24	16	7	1	1	1	1	13	10	1	1	1
4 Grace . . . . .	76	45	24	16	5	1	1	1	21	15	5	4	1
5 Granite Falls . . . . .	132	132	76	37	4	1	8	1	78	33	5	1	8
6 Havelock . . . . .	88	60	37	17	2	2	1	1	32	18	2	2	1
7 Kragero . . . . .	184	133	80	32	2	6	1	1	85	26	4	9	1
8 Lauriston . . . . .	93	56	36	20	1	1	1	1	36	17	1	1	1
9 Lenthrop . . . . .	125	81	32	37	7	3	1	1	31	32	8	6	1
10 Lone Tree . . . . .	112	28	10	8	1	1	1	1	18	10	1	1	1
11 Mandt . . . . .	132	98	70	18	1	6	1	1	65	16	1	9	1
12 Rosewood . . . . .	153	103	60	33	3	4	1	1	58	32	4	4	1
13 Rheiderland . . . . .	96	36	31	5	1	1	1	1	30	6	1	1	1
14 Stoneham . . . . .	104	59	35	14	1	8	1	1	30	19	1	6	1
15 Sparta . . . . .	161	161	103	46	4	4	1	1	100	42	5	5	1
16 Tunsburg . . . . .	151	139	79	50	2	1	1	1	71	51	6	6	1
17 Vill. of Montevideo 1st ward . . . . .	323	251	157	78	3	6	1	2	149	72	5	9	4
18 2d ward . . . . .	265	217	115	98	4	4	1	2	110	79	4	8	3
19 Village of Maynard . . . . .	81	81	47	28	1	8	1	1	45	26	1	5	1
20 Woods . . . . .	78	37	23	8	1	1	1	1	20	8	1	6	1

## CHISAGO COUNTY.

The County . . . . .	3208	2205	1057	450	3	8	20	6	1713	325	13	22	25
1 Amador . . . . .	131	131	99	32	1	1	1	1	111	14	1	1	1
2 Branch . . . . .	96	96	72	18	1	1	1	1	80	6	1	1	1
3 Chisago Lake, 1st district . . . . .	286	170	149	13	1	1	5	1	146	9	1	3	4
4 2d district . . . . .	142	142	125	11	1	1	1	1	127	5	1	1	2
5 Franconia . . . . .	232	135	123	8	1	1	1	1	124	5	1	1	1
6 Fish Lake . . . . .	279	186	117	69	1	1	1	1	135	42	2	2	1
7 Harris, village of . . . . .	185	155	118	25	1	1	1	1	118	18	2	3	1
8 Lent . . . . .	102	66	47	18	1	1	1	1	49	14	2	1	1
9 Lindstrom, village of . . . . .	116	86	64	18	1	1	3	1	66	14	1	1	4
10 Nessel . . . . .	287	184	89	46	1	2	1	1	86	37	4	3	1
11 North Branch, village of . . . . .	146	114	87	23	1	1	1	1	90	18	1	1	1
12 Rush City, village of . . . . .	237	165	105	55	1	1	1	1	107	52	1	1	1
13 Rushseba . . . . .	137	79	54	22	1	1	1	1	57	19	1	1	2
14 Shafer . . . . .	262	157	146	8	1	1	1	1	150	5	1	1	1
15 Sunrise . . . . .	256	171	122	40	1	1	1	1	122	28	1	1	2
16 Taylors Falls . . . . .	129	90	62	20	1	2	1	1	63	12	1	3	3
17 Wyoming . . . . .	185	128	84	30	1	2	5	1	82	32	1	3	3

## ELECTION RETURNS FOR STATE OFFICERS, 1902.

Rep., Republican; Dem., Democrat; Peo., Peoples; Pro., Prohibitionist; Soc., Socialist;  
Soc. Lab., Socialist Labor.

## CHIPPEWA COUNTY

SECRETARY STATE					AUDITOR.			TREASURER.				ATTY. GEN'L.		CLERK SUP. COURT.			RAILROAD AND WAREHOUSE COMMISSION'rs.		
Hansen, Rep.	Odell, Dem.	Lanman, Peo.	Loveless, Pro.	Morledge, Soc.	Iverson, Rep.	Leick, Dem.	Carlson, Soc.	Block, Rep.	Shirley, Dem.	Knatvold, Peo.	Kanne, Pro.	Douglas, Rep.	Larrabee, Dem.	Pidgeon, Rep.	Jones, Dem.	Imsdahl, Peo.	Staples, Rep.	Bowler, Dem.	Gibbs, Peo.
1171	505	56	74	19	1238	509	51	1151	485	83	77	1295	528	1146	532	78	1130	511	107
72	17	2	2		78	14	8	65	17	6	4	72	20	67	19	5	63	22	8
58	82	1	1		56	27	2	59	20	2	2	62	25	61	20		48	36	
13	7		1		11	9		14	7			11	6	12	7		11	7	
24	11	5	1		23	11	8	25	11	6	8	27	15	26	12	5	23	13	6
76	38	6	1	9	84	28	12	75	27	12	1	79	31	71	30	9	67	28	15
83	19		2		34	18	1	34	18		2	38	15	32	16	2	35	17	2
89	22	6	7	1	98	25	2	88	25	18	5	99	28	88	29	7	83	26	10
42	18	1	1		41	14		40	18	1		39	15	40	14		40	13	2
38	25	9	5		40	80	5	33	23	9	6	49	30	33	33	11	33	27	15
19	8		1		18	9		18	9			17	11	18	10		19	9	
74	11		6		83	12	1	67	12	4	7	78	13	71	13	4	70	15	2
60	81	4	4		62	81	2	57	29	4	6	62	30	58	31	5	57	29	6
30	5				28	7		80	4		1	80	6	30	5		27	6	2
34	16	1	8	1	34	18		83	15	1	8	83	18	29	21	2	35	14	8
96	41	7	4		99	42	1	96	35	8	4	102	40	93	42	4	94	37	11
80	42	5	4	1	85	41	4	76	46	9	2	77	51	70	46	8	75	44	11
152	75	2	8	4	156	74	7	157	70	3	7	158	74	152	77	4	149	77	7
118	69	8	8	2	120	71	3	114	67	5	8	123	75	110	78	6	119	68	5
51	20				54	20	4	53	19		4	58	20	58	16	3	59	15	1
20	8	4	4	1	26	8	1	20	7	2	7	27	8	23	7	8	23	8	3

## CHISAGO COUNTY

1824	237	10	14	26	1921	244	40	1836	247	19	21	1819	255	1775	256	10	1765	274	25
121	6	1			121	8		117	6	2		117	6	118	9	1	112	10	1
89	2			1	86	3	1	84	4	1	1	87	8	86	2	1	85	8	1
151	6			4	149	5	4	147	7			147	6	144	6		143	7	
129	4	1		1	127	7	2	129	4	2		129	8	127	4	1	127	4	2
126	5	1		1	128	4	2	129	4	1		128	6	124	4	1	124	5	1
150	29		2	1	149	30	3	149	32		2	152	30	147	31	1	145	37	2
128	12	1	8		190	14	1	128	11	2	4	130	12	128	11	1	127	13	1
52	12	1			49	13	2	50	13	1		49	15	50	14		49	16	
71	7			5	73	8	4	71	9			73	8	70	9		69	11	1
99	25	8	2	2	102	29	2	99	24	5	2	99	33	92	31	4	91	33	6
91	17		1	1	93	16		92	16	1	1	95	16	90	17		89	20	
112	46	1	1		111	41	3	109	47	1	2	111	45	110	46	1	110	45	2
63	14			1	61	14	2	62	15			62	14	58	16	2	58	16	1
155					153	1		156	1			154	1	154	1		143	1	
127	23		1	1	126	23	3	123	24	4	3	124	26	125	23		125	23	2
65	9		3	4	67	8	4	66	9	1	4	68	10	66	9	2	67	8	3
95	20	1	1	4	94	20	7	94	21	2	2	94	22	91	23	1	93	22	2

## ELECTION RETURNS FOR STATE OFFICERS, 1902.

Rep., Republican; Dem., Democrat; Peo., Peoples; Pro., Prohibitionist; Soc., Socialist;  
Soc. Lab., Socialist Labor.

## CLAY COUNTY.

ELECTION DISTRICTS.	Total Names on Register of Electors—Males.	Total Number of Ballots Cast and Counted—Males.	GOVERNOR.						LIEUT. GOVERNOR.				
			Van Sant, Rep.	Rosing, Dem.	Meighen, Peo.	Scanlon, Pro.	Nash, Soc.	Van Lear, Soc. Lab.	Jones, Rep.	Smith, Dem.	Hompe, Peo.	Aaker, Pro.	Brattland, Soc.
The County . . . . .	3393	2571	1561	696	131	77	16	24	1474	581	173	179	47
1 Alliance . . . . .	86	45	23	14	5		1	1	21	14	5	1	2
2 Barnesville Township . . . . .	57	27	17	9	1				16	11			
3 Barnesville City, 1st Ward . . . . .	100	75	37	23	3	1		2	33	31	1	1	3
4 2d Ward . . . . .	88	88	62	17	5		1		58	18	3	1	1
5 3d Ward . . . . .	124	91	61	26		1			55	25	1	3	
6 Cromwell . . . . .	89	59	37	15	3	1		1	38	10	6	1	1
7 Egdon . . . . .	153	104	68	23	4	1			69	17	11	4	
8 Elmwood . . . . .	102	52	40	7	3	1			35	6	7	2	
9 Elkton . . . . .	52	28	16	9	3				17	6	3	2	
10 Felton . . . . .	91	67	43	19	3		1		42	20	3		1
11 Flowing . . . . .	38	24	13	5	5		1		15	3	5		1
12 Glyndon Township . . . . .	26	26	13	9	2	1			15	8	2		
13 Glyndon Village . . . . .	65	47	35	9		2		1	37	8		2	
14 Goose Prairie . . . . .	102	63	42	14	3	2			39	9	8	5	
15 Georgetown . . . . .	70	70	33	32	6	1	1		28	29	8	7	1
16 Highland Grove . . . . .	65	65	40	17	4	1			41	16	3	3	
17 Hagen . . . . .	50	15	9	2	4				7	1	4	3	
18 Humboldt . . . . .	66	25	12	7	3	2		1	11	6	4	2	1
19 Hawley Township . . . . .	80	46	29	10	4	2			27	9	5	3	
20 Hawley Village . . . . .	143	131	97	23	3	1		1	84	28	4	11	2
21 Holy Cross . . . . .	63	63	53	9		1			54	6		1	
22 Keene . . . . .	42	42	38	2	2				39	1	2		
23 Kragnes . . . . .	90	65	32	25		8			29	19	1	14	
24 Kurtz . . . . .	41	41	24	12	2	1			23	8	3	4	
25 Moorhead Township . . . . .	33	16	6	7	3				8	1	5	1	
26 Moorhead City, 1st Ward . . . . .	125	125	64	48	2	1	1	6	64	40	2	4	7
27 2d Ward . . . . .	168	168	98	43	1	5	2	2	92	34	3	13	2
28 3d Ward . . . . .	158	158	71	62	5	7	1	1	67	54	6	12	5
29 4th Ward . . . . .	191	168	88	56	5	8	2	3	86	47	5	12	8
30 Moland . . . . .	79	47	30	13	1	3			26	9	1	8	2
31 Morken . . . . .	54	34	15	6	7	3	2	1	13	5	5	8	3
32 Oakport . . . . .	33	33	13	15	1	3	1		11	13	2	5	2
33 Parke . . . . .	112	85	45	20	13	7	1		36	13	16	18	
34 Riverton . . . . .	52	29	17	7	4				14	6	5	4	
35 Spring Prairie . . . . .	60	26	14	7	2	2	1		14	5	5	1	1
36 Skree . . . . .	62	58	35	17	4				34	13	5	4	
37 Tausen . . . . .	121	86	43	21	9	10		3	41	9	18	13	4
38 Ulen Township . . . . .	69	37	33	1	2			1	28	1	3	3	
39 Ulen Village . . . . .	96	91	78	11	2				73	11	2	2	
40 Vining . . . . .	25	15	11	4					9	5			
41 Winnipeg Junction Village . . . . .	36	34	26	5	2	1			25	6	1	1	

## COOK COUNTY

The County . . . . .	240	324	128	59	6	9	5	9	136	41	6	15	12
1 District No. 1, Unorganized . . . . .	29	58	18	1	1		1	2	18	2	1		1
2 Grand Marais . . . . .	93	93	64	12	4	1	2	6	67	7	1	4	9
3 Howland . . . . .	31	24	11	8		3	1		13	5	1	2	2
4 Maple Hill . . . . .	25	25	7	15		2			8	7	2	7	
5 Tofte . . . . .	62	124	28	23	1	3	1	1	30	20	1	2	



## ELECTION RETURNS FOR STATE OFFICERS, 1902.

Rep., Republican; Dem., Democrat; Peo., Peoples; Pro., Prohibitionist; Soc., Socialist;  
Soc. Lab., Socialist Labor.

## CLAY COUNTY

SECRETARY STATE					AUDITOR.			TREASURER.				ATTY. GEN'L.		CLERK SUP. COURT.			RAILROAD AND WAREHOUSE COMMISSION'R.		
Hanson, Rep.	Odell, Dem.	Lauman, Peo.	Loveless, Pro.	Morledge, Soc.	Iverson, Rep.	Leick, Dem.	Carlson, Soc.	Block, Rep.	Shirley, Dem.	Knatvold, Peo.	Kanne, Pro.	Douglas, Rep.	Larrabee, Dem.	Pidgeon, Rep.	Jones, Dem.	Imsdahl, Peo.	Staples, Rep.	Bowler, Dem.	Gibbs, Peo.
1590	473	200	97	61	1652	500	164	1536	518	252	91	1776	620	1552	551	263	1541	517	287
21	14	5	.	2	22	16	3	23	13	6	.	25	16	23	15	5	21	15	5
15	11	.	.	.	15	10	.	17	9	1	.	18	9	17	10	.	16	9	1
84	25	2	1	8	35	29	2	33	28	4	1	35	31	32	30	5	31	30	3
57	17	6	.	.	54	19	5	60	21	.	.	60	21	57	19	5	58	16	5
54	20	2	2	2	53	25	2	55	20	2	2	60	22	55	24	.	57	25	2
40	10	6	1	1	39	14	2	38	10	8	1	46	12	36	12	7	37	10	10
75	13	11	2	2	78	16	6	73	14	13	.	81	20	71	16	12	67	13	16
36	2	6	2	2	37	6	4	38	5	5	1	41	9	39	3	6	36	2	10
17	5	3	2	2	16	7	1	14	5	5	1	18	10	15	6	5	14	6	6
43	18	3	1	1	43	20	2	42	19	3	.	50	16	44	15	4	43	17	4
16	2	6	.	.	15	3	5	14	4	6	.	14	8	14	5	5	15	3	6
13	10	2	.	.	13	11	.	14	7	2	.	14	11	12	9	2	14	7	2
38	6	.	2	1	40	3	2	39	4	1	1	41	5	37	5	2	38	4	3
45	6	8	2	.	44	10	6	40	9	8	2	51	9	41	4	13	40	7	12
84	24	8	4	2	84	29	4	29	26	10	5	35	33	31	28	9	31	27	12
46	10	7	1	.	50	13	.	42	16	4	1	46	16	45	12	6	45	9	7
9	1	5	.	.	12	3	.	9	1	5	.	12	3	9	1	5	9	1	5
12	4	6	1	1	14	5	4	12	6	5	2	16	8	12	4	7	10	4	9
31	6	7	2	.	32	8	3	30	7	5	3	30	8	33	7	5	31	7	7
91	23	4	6	8	101	25	3	96	23	6	4	106	25	94	24	6	92	29	5
58	.	.	2	.	51	2	4	49	4	6	1	56	4	51	4	4	54	4	2
41	1	1	.	.	42	.	.	40	2	2	.	42	.	41	.	1	38	1	1
41	14	1	4	2	41	15	7	35	20	2	5	38	25	40	17	6	37	20	2
25	6	2	2	1	29	7	2	25	7	4	2	28	10	24	10	3	25	9	3
11	1	3	.	.	13	2	1	9	1	5	1	11	3	9	11	5	9	.	5
59	34	6	1	8	59	39	10	56	39	6	3	75	36	55	40	8	55	39	6
102	23	3	3	8	103	30	5	101	25	6	7	108	30	91	32	6	99	28	7
73	49	6	5	2	69	51	8	69	50	9	9	83	52	69	52	7	70	46	9
95	40	8	6	8	98	42	14	94	42	9	7	109	42	97	48	9	97	41	15
31	5	3	4	2	36	6	3	30	8	2	5	37	6	20	8	6	20	7	6
16	3	9	2	4	19	4	10	15	5	12	2	21	13	17	4	12	17	3	14
14	11	1	14	3	16	12	5	12	11	7	2	21	11	13	11	7	14	13	4
48	8	19	9	1	57	15	12	44	7	27	7	61	21	49	11	22	47	11	24
17	5	6	.	.	19	6	2	17	6	6	.	19	7	17	7	5	14	7	6
14	5	4	2	1	16	6	4	14	5	6	1	19	7	15	5	6	15	6	5
38	13	4	1	.	38	15	2	35	12	8	1	41	14	34	13	7	37	11	8
43	5	23	11	3	57	15	13	35	12	20	11	57	26	43	9	33	43	8	30
31	.	2	.	.	32	1	2	31	.	4	.	32	3	32	.	3	30	.	4
71	8	2	1	.	73	12	2	73	8	3	1	78	10	75	9	2	71	12	4
11	2	1	.	.	11	2	1	9	3	1	1	13	2	8	5	1	9	4	1
24	6	2	1	.	26	6	1	25	6	2	1	28	5	26	6	1	26	6	1

## COOK COUNTY

146	81	6	13	9	147	85	16	143	32	11	16	146	47	134	46	14	135	37	17
16	1	.	3	.	12	5	.	15	2	1	1	13	5	10	4	.	9	3	1
71	7	2	1	8	69	7	10	70	6	5	6	70	14	65	10	8	68	7	8
13	5	1	2	1	15	6	2	13	6	1	3	14	8	14	8	1	14	7	2
11	7	1	5	.	12	7	3	9	7	1	6	14	8	10	10	3	10	8	4
35	11	2	2	.	39	10	1	36	11	3	.	35	12	35	14	2	34	12	2

## ELECTION RETURNS FOR STATE OFFICERS, 1902.

Rep., Republican; Dem., Democrat; Peo., Peoples; Pro., Prohibitionist; Soc., Socialist;  
Soc. Lab., Socialist Labor.

## COTTONWOOD COUNTY.

ELECTION DISTRICTS.	Total Names on Register of Electors—Males.	Total Number of Ballots Cast and Counted—Males.	GOVERNOR.						LIEUT. GOVERNOR.				
			Van Sant, Rep.	Rosing, Dem.	Meighen, Peo.	Scanlon, Pro.	Nash, Soc.	Van Lear, Soc. Lab.	Jones, Rep.	Smith, Dem.	Hompe, Peo.	Aaker, Pro.	Brattland, Soc.
The County . . . . .	2318	1660	1203	352	19	49	4	1	1175	323	34	61	5
1 Amboy . . . . .	91	42	33	7	.	1	.	.	33	6	.	.	.
2 Amo . . . . .	43	43	30	9	.	2	.	.	29	6	.	3	.
3 Ann . . . . .	94	65	54	5	3	1	1	.	52	6	4	1	1
4 Carson . . . . .	60	60	50	8	.	.	.	.	49	3	.	.	.
5 Dale . . . . .	95	45	24	14	3	1	.	.	26	12	4	1	.
6 Delton . . . . .	77	41	30	8	.	.	.	.	28	9	.	.	.
7 Germantown . . . . .	102	51	42	8	.	.	.	.	42	8	.	.	.
8 Great Bend . . . . .	106	64	42	15	1	2	.	.	86	15	1	3	.
9 Highwater . . . . .	110	60	47	7	.	4	.	.	44	7	.	6	.
10 Lakeside . . . . .	58	115	32	22	.	.	.	.	33	19	.	.	.
11 Midway . . . . .	56	56	50	1	.	.	.	.	51	1	.	.	.
12 Mountain Lake . . . . .	80	38	33	3	.	.	.	.	34	2	.	.	.
13 Rose Hill . . . . .	98	35	23	8	2	.	.	1	18	11	2	.	1
14 Selma . . . . .	85	34	21	10	.	2	.	.	23	8	.	2	.
15 South Brook . . . . .	75	41	23	16	1	.	.	.	25	14	2	.	.
16 Springfield . . . . .	69	47	36	6	1	1	.	.	31	4	2	1	.
17 Storden . . . . .	91	43	14	21	2	5	.	.	17	4	6	4	.
18 West Brook . . . . .	78	78	54	17	2	3	2	.	11	11	3	5	1
19 Village of Jeffers . . . . .	63	63	49	11	.	2	.	.	44	12	2	1	.
20 Village of Bingham Lake . . . . .	70	70	45	22	.	.	.	.	45	24	.	.	.
21 Village of Westbrook . . . . .	93	.	68	19	1	3	.	.	62	20	.	6	.
22 Village of Mountain Lake . . . . .	177	177	147	22	.	.	.	.	147	20	.	.	1
23 Village of Windom, 1st Prec . . . . .	161	161	99	43	.	14	.	.	97	43	.	19	.
24 2d Precinct . . . . .	290	231	157	55	1	8	1	.	155	48	3	9	.

## CROW WING COUNTY.

The County . . . . .	3507	2814	1822	725	40	44	15	48	1720	660	85	91	75
1 Brainerd, 1st ward . . . . .	220	220	155	57	1	4	1	2	143	44	8	9	4
2 2d Ward . . . . .	401	401	279	96	2	4	.	7	256	103	2	10	8
3 3d Ward . . . . .	455	395	262	99	4	4	1	8	230	101	9	13	11
4 4th ward . . . . .	239	239	138	79	2	6	.	7	142	52	7	13	6
5 5th ward . . . . .	378	305	172	97	.	9	3	11	161	91	6	12	14
6 Bay Lake . . . . .	78	43	37	3	1	.	1	1	34	4	1	1	2
7 Crow Wing . . . . .	84	51	18	22	2	1	.	2	20	18	3	2	3
8 Deerwood . . . . .	271	174	79	77	4	1	4	2	93	41	9	5	7
9 Daggert Brook . . . . .	88	53	31	16	2	.	.	.	29	16	3	1	1
10 Dean Lake . . . . .	33	18	8	9	.	.	.	.	9	9	.	.	.
11 Davenport . . . . .	101	65	50	8	8	.	.	2	49	8	2	1	2
12 Emily . . . . .	103	65	53	10	1	2	.	.	50	12	2	1	.
13 Fort Ripley . . . . .	76	54	34	11	2	1	.	1	33	12	2	2	.
14 Fairbanks . . . . .	15	9	6	2	1	.	.	.	7	2	.	.	.
15 Garrison . . . . .	52	52	36	8	2	.	.	.	39	12	2	.	1
16 Ideal . . . . .	37	19	17	2	.	.	.	.	16	1	1	.	.
17 Jenkins . . . . .	54	26	19	2	.	3	.	.	20	3	.	2	.
18 Kennedys . . . . .	44	33	28	5	.	.	.	.	23	6	.	1	.
19 Long Lake . . . . .	100	100	69	22	1	1	.	.	65	22	2	2	.
20 Lake Edwards . . . . .	37	37	20	9	1	.	.	.	19	9	1	1	1
21 Maple Grove . . . . .	63	48	35	5	1	3	.	.	34	5	2	3	.
22 Nokay Lake . . . . .	77	55	35	12	2	2	.	.	28	11	8	4	.
23 Oak Lawn . . . . .	95	54	40	10	1	1	.	.	38	8	3	1	.

Digitized by

Digitized by Google

Original from  
UNIVERSITY OF MICHIGAN

## ELECTION RETURNS FOR STATE OFFICERS, 1902.

Rep., Republican; Dem., Democrat; Peo., Peoples; Pro., Prohibitionist; Soc., Socialist;  
Soc. Lab., Socialist Labor.

## COTTONWOOD COUNTY

SECRETARY STATE					AUDITOR.			TREASURER.				ATTY. GEN'L.		CLERK SUP. COURT.			RAILROAD AND WAREHOUSE COMMISSIONER.		
Hanson, Rep.	Odell, Dem.	Lanman, Peo.	Lovetess, Pro.	Morledge, Soc.	Iverson, Rep.	Leick, Dem.	Carlson, Soc.	Block, Rep.	Shirley, Dem.	Knatvold, Peo.	Kanne, Pro.	Douglas, Rep.	Larabee, Dem.	Pidgeon, Rep.	Jones, Dem.	Insdahl, Peo.	Staples, Rep.	Bowler, Dem.	Gibbs, Peo.
1210	276	39	58	6	1251	289	20	1191	268	57	55	1219	311	1187	277	50	1125	293	73
34	5		1		38	7		35	4			33	5	32	5		32	4	
30	6	4	3		31	8		30	5	3	1	32	9	30	3	4	27	6	
54	5	4		1	54	6		53	5	5	1	52	9	51	5	5	52	4	4
50	3				49	2		49	2			47	1	46	1		45	1	
27	9	4	1	1	30	8		28	7	7	2	27	11	26	7	6	23	8	6
30	8				30	7		28	9			30	8	30	7		25	9	1
44	7				44	3		40	6			43	8	42	8		39	7	1
36	14	2	3		38	13	4	38	13			39	14	37	14	2	30	14	6
46	7		4		50	8		44	7		5	51	7	49	7	1	42	10	2
34	20				34	20		28	22			28	22	30	20	1	28	20	
49	1				50	1		49	1			48	1	48	1		41	1	
31	9				34	2		33	2			32	2	32	2		29	2	1
20	9	3		1	19	13		18	11	3		21	12	19	11	3	18	9	6
29	2	1	2		30	3	1	26	1	3	2	29	5	27	1	3	28	3	2
24	15	1	1		23	17		23	15	2	1	25	16	24	13	3	24	13	2
32	4	2	1		34	6		31	6	2	1	33	5	31	6	2	32	5	3
19	12	6	4		26	11	3	18	12	6	4	22	16	18	14	8	17	13	7
53	10	3	6	1	57	13	2	53	10	6		53	11	57	10	5	3	13	7
43	12	2	2	1	43	13		44	12	2	1	44	13	45	11	1	42	11	2
43	20				44	20		43	20			44	21	42	21		40	22	1
69	16	1	5		68	19	1	64	16	4	4	66	21	65	20		63	19	4
149	15				149	13		149	13			148	14	146	12		146	13	1
105	33	1	16		114	31	1	104	32	2	10	105	36	105	36		95	40	3
159	40	5	9	1	167	41	2	163	37	5	9	162	44	155	38	6	154	40	7

## CROW WING COUNTY

1795	584	80	89	69	1843	620	137	1824	612	79	101	1836	636	1818	636	102	1777	637	126
143	44	8	9	4	147	48	8	146	57	3	6	144	57	144	50	4	144	45	6
269	93	3	11	9	281	87	10	278	83	4	13	259	114	268	95	6	270	89	10
234	93	14	9	12	239	102	17	234	94	15	11	237	13	245	98	12	228	100	23
154	42	8	15	6	159	42	19	153	46	5	20	165	58	156	56	9	151	46	15
167	84	3	11	12	174	86	16	174	88	3	12	169	103	170	88	9	162	91	14
33	5	2	1	1	33	3	5	34	4	4		34	8	36	2	3	33	3	5
21	17	2		3	22	15	5	23	15	4	2	22	21	21	18	4	20	18	6
108	22	6	6	5	107	30	21	108	31	10	8	118	37	108	34	12	106	38	8
30	16	1	2		30	20	1	30	17	1	2	30	20	30	19	2	26	19	3
9	8		1		8	9		10	8			8	9	9	8		9	7	1
51	6	2	1	2	49	11	2	49	8	2	1	48	10	47	10	3	49	7	2
49	11	3		1	49	11	1	51	10			50	11	49	11	2	51	12	
33	12	2	2		36	13	1	33	12	3	2	36	14	35	12	2	36	12	2
7	2				7	2		7	2			7	2	6	2	1	6	2	1
36	11	1	1	1	30	8	2	37	8	2	2	37	12	38	9	1	36	8	5
16	2	1			17	2		16	2	1		17	2	17	1	1	17	1	1
20	2		2		18	3		19	3		2	18	3	20	2		19	3	
25	5	1			27	5	1	27	5			25	6	25	6		26	5	1
67	22	3	2		67	23		65	20	5	3	69	21	66	20	5	65	17	5
22	6	1	1	1	23	8	1	19	9	1	3	23	10	19	10		20	11	1
34	4	1	3		38	5	1	36	5	2	1	39	5	37	5	1	34	5	1
52	9	4	5	1	33	10	8	32	11	6	2	35	15	31	14	5	33	15	2
41	5	2	2	1	42	9	1	40	7	2	2	40	10	41	5	6	42	6	3

## ELECTION RETURNS FOR STATE OFFICERS, 1902.

Rep., Republican; Dem., Democrat; Peo., Peoples; Pro., Prohibitionist; Soc., Socialist;  
Soc. Lab., Socialist Labor.

## CROW WING COUNTY—Continued.

ELECTION DISTRICTS.	Total Names on Register of Electors—Males.	Total Number of Ballots Cast and Counted—Males.	GOVERNOR.						LIEUT. GOVERNOR.				
			Van Sant, Rep.	Rosing, Dem.	Meighen, Peo.	Scanlon, Pro.	Nash, Soc.	Van Lear, Soc. Lab.	Jones, Rep.	Smith, Dem.	Hompe, Peo.	Anker, Pro.	Brattland, Soc.
24 Pelican . . . . .	45	25	15	6	1	1	2		14	6	1	1	2
25 Perry Lake . . . . .	35	18	16	1					14	1		1	
26 Platte Lake . . . . .	20	13	11						6	6	1		
27 Pine River . . . . .	40	40	36	3					35	5			
28 Roosevelt . . . . .	10	10	6		1				6	1			
29 Rodger Lake . . . . .	9	9	6						6	1			
30 St. Matthias . . . . .	66	69	37	29	2				34	31	2	2	
31 Sibley . . . . .	63	49	22	11	1	1	3		18	9	4	2	8
32 Smiley . . . . .	23	20	15	2			3		15	1			4
33 Walkers . . . . .	65	45	37	6	2				34	8	1		1

## DAKOTA COUNTY.

The County . . . . .	4755	3630	1621	1744	28	75	26	17	1463	1798	51	84	40
1 Burnsville . . . . .	115	77	20	53	1	1			13	62			1
2 Castle Rock . . . . .	188	93	59	26	1	4	1		59	22	4	5	1
3 Douglas . . . . .	79	79	8	70					10	67			
4 Egan . . . . .	200	145	75	57	2	1			67	67	2	2	
5 Empire . . . . .	302	234	138	74		9	2	1	126	85	4	8	4
6 Eureka . . . . .	161	109	66	29	3	14	1	1	60	18	4	18	2
7 Greenvale . . . . .	153	68	23	39		5	1		21	37	1	7	1
8 Hampton . . . . .	138	88	22	61		3			24	55	1	1	1
9 Hampton Village . . . . .	49	49	12	36					11	33		1	
10 Hastings, 1st Ward . . . . .	183	138	53	75		1			44	74	2	1	2
11 2d Ward . . . . .	195	158	73	77	1	2			61	82	1	3	
12 3d Ward . . . . .	270	270	149	104	1	8			150	96		7	2
13 4th Ward . . . . .	84	71	27	42	2				23	37	2		
14 Inver Grove . . . . .	288	170	100	64		1	1		87	72		1	2
15 Lakeville . . . . .	254	222	77	118	3	7	7	1	64	132	4	9	4
16 Lebanon . . . . .	68	52	17	31					14	35			
17 Lillydale Village . . . . .	27	21	11	7			1	1	10	5	2		2
18 Marshan . . . . .	133	92	25	62	1		1		19	68	1	1	1
19 Mendota . . . . .	132	77	52	24					48	27	1		
20 Mendota Village . . . . .	50	50	33	15					25	23			
21 New Trier . . . . .	27	24	1	21					1	22			
22 Nunninger . . . . .	64	64	26	34		2		1	23	34		2	1
23 Randolph . . . . .	90	59	43	13		3			46	9		3	
24 Ravana . . . . .	52	52	26	25	1				26	25	1		
25 Rosemont . . . . .	291	230	60	152	5	2		1	53	154	8	2	1
26 Sciota . . . . .	63	36	17	16		3			18	14		3	
27 South St. Paul, 1st Ward . . . . .	156	110	65	40			1		59	40			2
28 2d Ward . . . . .	295	295	145	132	3	3	3		141	126	4		
29 3d Ward . . . . .	69	69	38	24	1	1	1	2	23	31	3	2	1
30 Vermillion . . . . .	182	147	30	106	2	1	1	1	24	105	5		1
31 Waterford . . . . .	68	51	32	13		5			30	13		6	
32 West St. Paul, 1st Ward . . . . .	85	54	31	21				2	26	26			1
33 2d Ward . . . . .	206	133	38	83			5	3	22	89	1	1	9
34 3d Ward . . . . .	43	43	29	9	1			2	25	13	1	1	1



## ELECTION RETURNS FOR STATE OFFICERS, 1902.

Rep., Republican; Dem., Democrat; Peo., Peoples; Pro., Prohibitionist; Soc., Socialist;  
Soc. Lab., Socialist Labor.

## CROW WING COUNTY—Continued.

SECRETARY STATE					AUDITOR.			TREASURER.				ATTY. GEN'L.		CLERK SUP. COURT.			RAILROAD AND WAREHOUSE COMMISSIONER.		
Hanson, Rep.	Odeh, Dem.	Lauman, Peo.	Loveless, Pro.	Mordedge, Soc.	Iverson, Rep.	Leick, Dem.	Carlson, Soc.	Block, Rep.	Shirley, Dem.	Knatvold, Peo.	Kanne, Pro.	Douglas, Rep.	Larrabee, Dem.	Pidgeon, Rep.	Jones, Dem.	Imsdahl, Peo.	Staples, Rep.	Howler, Dem.	Gibbs, Peo.
16	5	2			16	2	2	18	4	1	1	17	8	17	4	2	16	3	1
13	1	1			14	2	2	14	2			15	1	15	1		15	1	
10	2	1			9	4	2	10	2	1		11	2	10	2	1	9	2	2
35	5				35	5		35	5			35	4	32	4		32	5	2
6	2	1			7	1		6	2			6	2	6	2		7	2	
6	1	1			1			3				6	3	6	1		6		
35	30	1			38	29	1	36	31		2	37	30	38	30	1	35	33	
20	10	4			22	12	9	23	12	3		24	17	21	11	6	22	18	4
15	1				14	1	3	17	1			18	2	15	1	1	16	1	
38	0	1			35	0	2	38	5	1		37	0	39	5	1	36	7	1

## DAKOTA COUNTY.

1527	1683	59	82	44	1582	1701	86	1481	1697	73	107	1653	1680	1514	1721	65	1718	1503	78
14	59	2			12	61		13	57	1	3	17	57	14	59	1	20	53	
61	20	3	5	1	62	24	3	61	20	3	5	63	25	64	22	4	64	25	
11	66				14	62		13	64			13	64	11	65	1	14	60	1
67	61	5			69	58	3	69	57	4	3	73	61	65	67	1	78	50	3
123	80	5	10	4	132	82	7	121	81	3	11	130	81	125	85	6	133	76	3
63	16	3	16	2	76	15	2	57	22	5	14	74	21	68	20	6	65	20	8
24	33	1	8	1	27	36	3	24	34	1	6	28	39	27	35	4	25	37	5
29	52	2			28	53	1	28	51	4		29	51	28	51		29	48	1
11	35		2	1	11	35		11	35		1	12	35	13	34		14	32	
45	69	3	3		47	71	1	42	74	3	3	52	68	41	74		53	64	
59	79	1	2	2	67	72	2	62	76	1	1	78	65	66	70		83	60	
169	78	2	5	1	168	82	4	146	93	3	9	178	74	162	86	2	186	63	2
31	35	2			34	34	1	31	33	3		35	33	30	31		31	31	4
90	69	1		3	92	71	2	84	73	1	1	87	75	86	73	2	96	64	2
62	131	2	8	6	67	132	6	62	132	5	10	70	133	61	132	7	65	122	11
14	82	1			14	35		14	32	1	1	14	33	14	34		17	32	
14	5			2	12	5	4	9	10	1		13	6	8	8	2	16	4	
20	67	1		1	21	68	1	18	66	2		23	66	19	52	1	27	56	
45	28	1	1	1	46	28		45	29	1	1	48	27	48	24		63	13	
28	20			2	30	18	2	28	19	1	2	30	19	30	19		31	17	1
1	22				1	22		1	22			1	22		23		2	21	
23	36			1	22	37	2	23	38			26	35	23	35	1	26	27	5
46	9		3		49	9		46	9		4	48	9	48	9		47	7	
25	26	1			25	26		24	26	1		25	25	25	26		27	23	
50	151	4	2	1	51	154	3	49	151	7	3	51	153	46	153	6	74	124	6
30	11		3		24	10	1	21	11	1	3	22	12	22	10		20	10	3
68	26	2	2	1	68	30	3	70	26	4		74	27	67	31	2	67	28	2
148	111	4	1	1	149	109	8	145	102	7	6	153	105	137	109	7	147	106	2
27	31	3	1	2	26	31	6	27	29	3	4	35	27	29	32	1	34	28	
27	102	5	2		23	108	1	23	107	1		29	104	26	104	3	30	97	3
29	13		6		33	12	1	30	12	1	6	34	13	31	12	2	33	14	1
27	21	1	1	1	27	20	4	22	20	2	4	30	22	27	23	2	25	20	5
31	77	4	2	9	30	80	12	37	76	2	4	33	81	28	88	3	41	66	10
25	12		1	1	25	11	3	27	10	1	2	25	12	25	12	1	35	5	

## ELECTION RETURN FOR STATE OFFICERS, 1902.

Rep., Republican; Dem., Democrat; Peo., Peoples; Pro., Prohibitionist; Soc., Socialist;  
Soc. Lab., Socialist Labor.

## DODGE COUNTY.

ELECTION DISTRICTS.	Total Names on Register of Electors—Males.	Total Number of Ballots Cast and Counted—Males.	GOVERNOR.						LIEUT. GOVERNOR.				
			Van Sant, Rep.	Rosing, Dem.	Meighen, Peo.	Scanlon, Pro.	Nash, Soc.	Van Lear, Soc. Lab.	Jones, Rep.	Smith, Dem.	Honpe, Peo.	Anker, Pro.	Brattland, Soc.
The County . . . . .	2503	1876	1359	372	15	77	3	3	1300	362	19	96	5
1 Ashland . . . . .	129	103	86	10		4		1	82	8	1	5	
2 Canisteo . . . . .	192	111	98	13	1	1			87	13		4	
3 Claremont . . . . .	143	143	80	48	2	8			80	45	1	10	
4 Concord . . . . .	115	115	82	21	2	5			77	23		6	
5 Dodge Center . . . . .	240	205	148	31	3	17			148	30	1	19	
6 Ellington . . . . .	121	48	31	11	1	2	1		31	8		1	2
7 Hayfield . . . . .	215	160	122	32	1				116	31	4	1	
8 Kasson . . . . .	266	230	170	46	2	6		2	157	47	2	9	1
9 Mantorville . . . . .	208	208	132	59		10	1		125	59	1	11	1
10 Milton . . . . .	273	106	79	25		1			76	25		2	
11 Ripley . . . . .	106	53	31	22					31	22			
12 Vernon . . . . .	152	122	107	10					106	7	2	1	
13 Wasioja . . . . .	122	75	45	10		9			47	8		22	
14 Westfield . . . . .	148	73	51	18	1				52	17	1		
15 West Concord . . . . .	163	124	101	16	2	4	1		90	19	2	5	1

## DOUGLAS COUNTY.

The County . . . . .	3682	2707	1515	1041	29	44	11	8	1508	826	82	72	20
1 Alexandria . . . . .	148	118	62	51		2	2		63	42	2	4	2
2 Alexandria Vil., 1st Prec. . . . .	224	224	118	86	2	4	3		127	71	2	8	2
3 2d Precinct . . . . .	254	254	168	73	4	5			167	63	4	7	
4 Belle River . . . . .	150	82	43	30	1			1	40	37	1	1	
5 Brandon . . . . .	152	105	54	43	1	5		1	52	31	11	7	
6 Brandon Village . . . . .	62	62	39	21				2	38	20			2
7 Carlos . . . . .	118	74	38	31	2				34	32	2		1
8 Evansville . . . . .	87	87	45	37	1				48	25	5		
9 Evansville Village . . . . .	103	93	47	42	1	1		1	49	34	4	2	2
10 Holmes City . . . . .	215	135	77	46	1	9			82	30	3	10	
11 Hudson . . . . .	143	56	35	14	2		1		34	13	2		1
12 Ida . . . . .	187	144	94	40			2	2	98	31	4	3	4
13 La Grand . . . . .	141	115	63	52					71	35	3		1
14 Lake Mary . . . . .	111	79	24	50	3		1		26	33	5	1	1
15 Leaf Valley . . . . .	147	67	37	28	1	1			39	24	2	1	
16 Lund . . . . .	154	85	44	35	3	2			49	27	4	2	
17 Millerville . . . . .	120	113	59	57	1				54	53	2	1	
18 Milona . . . . .	88	88	10	20	1				13	18	1		
19 Moe . . . . .	161	112	63	39	3	2	1		67	25	0	4	2
20 Orange . . . . .	120	52	34	17	1				34	14	2	1	
21 Osakis . . . . .	162	78	57	20		1			57	18	1	1	
22 Osakis Village . . . . .	205	205	132	57	1	8	1		134	47	1	11	1
23 Solem . . . . .	189	130	70	58		2			79	43	3	2	
24 Spruce Hill . . . . .	146	103	48	52		1		1	55	30	3	3	2
25 Urness . . . . .	130	96	54	37		1			58	24	6	3	

## ELECTION RETURNS FOR STATE OFFICERS, 1902.

Rep., Republican; Dem., Democrat; Peo., Peoples; Pro., Prohibitionist; Soc., Socialist;  
Soc. Lab., Socialist Labor.

## DODGE COUNTY.

SECRETARY STATE					AUDITOR.			TREASURER.				ATTY. GEN'L.	CLERK SUP. COURT.			RAILROAD AND WAREHOUSE COMMISSION'RS.			
Hanson, Rep.	Odell, Dem.	Lanman, Peo.	Loveless, Pro.	Morledge, Soc.	Iverson, Rep.	Leick, Dem.	Carlson, Soc.	Block, Rep.	Shirley, Dem.	Knatvold, Peo.	Kanne, Pro.	Douglas, Rep.	Larrabee, Dem.	Pidgeon, Rep.	Jones, Dem.	Imsdahl, Peo.	Staples, Rep.	Bowler, Dem.	Gibbs, Peo.
1820	887	20	95	4	1851	855	11	1807	824	45	84	1863	882	1824	881	26	1807	888	81
84	8		6		84	10		79	10	2	4	82	10	77	11	1	81	8	1
90	10		2		94	11	1	82	11	7	6	89	10	92	9	1	90	11	
79	44	1			77	48		80	48	2	6	84	42	75	45	2	78	42	8
75	21	8	7		74	28		71	21	4	7	74	28	78	28	4	72	25	5
151	29	1	18		157	80	2	150	24	8	16	157	28	158	28	1	151	29	5
82	11	1	1	1	80	18		29	10	8	1	81	11	28	11	1	80	11	1
126	27	8	1		126	27	1	122	24	8	2	128	32	122	27	8	116	27	8
157	42	2	9	1	165	48	2	176	85	8	7	179	28	175	86	1	173	86	1
127	58	8	11	1	132	54	2	128	52	1	11	125	57	129	58		127	52	1
77	24		2		78	22		78	23		2	78	22	76	23		77	21	
81	22				81	22		81	20			81	21	82	19		81	21	
110	5	1	1		112	4	1	102	8	6		114	6	110	5	2	108	7	2
42	10		20		47	12		41	9	1	17	44	10	48	10	8	40	18	4
58	15	2			54	15		50	16	2	1	55	14	51	14	4	49	17	2
86	16	8	7	1	80	18	2	88	18	8	7	92	18	88	17	8	86	18	8

## DOUGLAS COUNTY.

1789	675	97	62	22	1735	752	58	1648	729	121	67	1700	820	1688	780	118	1591	758	154
80	24	2	3	2	78	31	5	71	30	4	5	71	37	71	84	2	67	88	6
136	68	8	6	2	182	69	6	124	69	9	6	132	77	126	69	8	125	69	10
177	55	4	8		184	58		176	54	8	7	175	61	176	57	2	168	55	7
44	84	3			44	83	8	44	86	1		46	85	41	85	2	42	82	2
60	25	6	6		59	84	4	57	24	11	16	68	34	61	26	11	57	25	15
88	18	2		2	87	19	1	40	19	1	1	88	21	87	19	1	38	20	1
87	81	8			89	31	1	37	28	5	2	86	33	80	28	2	85	27	7
56	17	6			55	19	6	50	20	7		56	17	53	18	7	50	18	4
57	26	5	1	2	55	31	5	53	29	6	2	55	34	54	30	5	52	31	7
94	19	4	11		97	28	1	89	21	4	12	97	27	95	24	7	90	22	9
86	11	8		2	85	14	1	86	14	2		87	16	86	14	2	84	15	2
100	22	3	1	7	101	29	7	100	28	4	8	102	34	97	32	6	95	31	9
78	27	6			76	29	8	71	33	7		74	33	68	29	7	65	34	6
32	80	7	1		29	35	3	28	22	7		27	38	27	34	9	24	29	9
89	21	5			99	26		42	21	8		87	27	86	25	8	86	25	4
59	19	8	1		56	25	1	50	23	6	2	50	26	47	26	8	50	26	8
56	50	3		1	58	55	1	58	52	8	1	56	54	58	53	8	52	54	8
15	19	1			17	15		14	19	1		16	20	15	19	1	16	17	1
71	17	12	8	8	80	22	4	71	17	16	3	74	25	66	22	14	68	18	21
88	15	1	1		83	19		84	15	1	1	83	17	83	16	1	81	16	8
68	18	1	1		62	15	1	61	16	1	1	61	16	60	17	1	59	17	1
137	45	8	12		141	45	1	129	48	4	9	133	53	132	47	8	134	48	5
97	26	1	4		101	24		86	35	1	2	95	26	92	30	1	85	36	3
65	81	2	1	1	68	27	2	61	81	7	1	64	84	63	88	2	62	81	5
68	17	5	2		69	21		65	17	7	8	66	25	63	22	5	58	21	9

## ELECTION RETURNS FOR STATE OFFICERS, 1902.

Rep., Republican; Dem., Democrat; Peo., Peoples; Pro., Prohibitionist; Soc., Socialist;  
Soc. Lab., Socialist Labor.  
FARIBAULT COUNTY.

ELECTION DISTRICTS.	Total Names on Register of Electors—Males.	Total Number of Ballots Cast and Counted—Males.	GOVERNOR.						LIEUT. GOVERNOR.				
			Van Sant, Rep.	Rosing, Dem.	Meighen, Peo.	Scanlon, Pro.	Nash, Soc.	Van Lear, Soc. Lab.	Jones, Rep.	Smith, Dem.	Hompe, Peo.	Aaker, Pro.	Brattland, Soc.
The County . . . . .	3987	2653	1849	677	9	113	1	3	1816	611	14	141	7
1 Blue Earth City . . . . .	71	71	46	19		4			42	19		3	1
2 Barber . . . . .	150	26	9	17					11	15			
3 Brush Creek . . . . .	137	77	69	4	1	1		1	70	4	1		
4 City of Blue Earth, 1st ward . . . . .	252	205	137	55		6			141	43	1	8	
5 2d ward . . . . .	218	201	130	57		7		1	128	50		11	1
6 3d ward . . . . .	81	67	48	13					46	13	1		
7 Clark . . . . .	477	333	219	98	3	5			214	88	5	6	2
8 Dunbar . . . . .	147	32	22	8					22	6			2
9 Delavan . . . . .	211	116	74	30		11			71	30		11	
10 Emerald . . . . .	153	117	90	10	3	12			87	11	2	15	
11 Elmore . . . . .	278	193	157	29		3			148	28		7	
12 Foster . . . . .	131	55	51	2		1			47	6		2	
13 Jo Daviess . . . . .	140	60	23	32	1	1			25	28		1	
14 Kiester . . . . .	172	116	95	11		5			93	10	1	6	
15 Lura . . . . .	170	108	52	49		4			50	48	1	3	
16 Minnesota Lake . . . . .	113	113	39	69	1			1	37	69	1	2	
17 Pilot Grove . . . . .			39	25		1			44	18		2	
18 Prescott . . . . .	140	62	30	28		2			31	29			
19 Rome . . . . .	81	81	74	6					73	4	1	1	
20 Seely . . . . .	168	161	124	19		14	1		125	14		17	1
21 Verona . . . . .		97	67	22		8			61	20		10	
22 Walnut Lake . . . . .	123	42	36	6					36	6			
23 Winnebago City . . . . .	574	320	218	68		28			214	53		35	

## FILLMORE COUNTY.

ELECTION DISTRICTS.	Total Names on Register of Electors—Males.	Total Number of Ballots Cast and Counted—Males.	GOVERNOR.						LIEUT. GOVERNOR.				
			Van Sant, Rep.	Rosing, Dem.	Meighen, Peo.	Scanlon, Pro.	Nash, Soc.	Van Lear, Soc. Lab.	Jones, Rep.	Smith, Dem.	Hompe, Peo.	Aaker, Pro.	Brattland, Soc.
The County . . . . .	5024	3343	2200	665	229	117	36	12	2287	590	148	131	47
1 Amherst . . . . .	72	72	60	6	4	2			61	5	1	4	
2 Arendahl . . . . .	130	82	65	6	2	8			66	6	1	9	
3 Bristol . . . . .	309	96	51	21	19	2			58	21	17		
4 Bloomfield . . . . .	107	107	68	24	4	7	2	1	76	16	3	8	3
5 Beaver . . . . .	80	80	65	10	4	1			68	8	3	1	
6 Canton . . . . .	136	136	100	15	8	6	1	2	96	19	4	6	4
7 Chatfield . . . . .	415	249	136	96	4	5	1		139	92	3	6	1
8 Carimona . . . . .	191	64	14	8	39	1			17	18	22	1	
9 Carrollton . . . . .	320	227	145	63	12	1		1	166	45	7	1	2
10 Fillmore . . . . .	56	56	29	21	2	3			33	16	8	3	
11 Fountain . . . . .	239	138	91	34	12				87	38	5	1	
12 Forestville . . . . .	80	80	30	5	30	4	8		35	5	22	5	10
13 Harmony . . . . .	260	201	132	47	5	7			142	41	4	6	
14 Holt . . . . .	168	94	79	9	2	2			76	8	1	3	1
15 Jordan . . . . .	171	57	46	7	1	2			45	8		2	
16 Mabel . . . . .	122	98	83	7		8	1		79	5	1	11	
17 Newburg . . . . .	183	95	73	11	1	9			76	5	1	11	
18 Norway . . . . .	180	100	86	6		2	2		86	2	3	5	2
19 Preston . . . . .	252	252	129	60	44	9			148	57	24	10	1
20 Pilot Mound . . . . .	182	87	82	3					81	3			
21 Preble . . . . .	134	72	64	7	1				67	3			
22 Rushford Village . . . . .	132	101	70	19	1	4			68	12	3	6	
23 Rushford City . . . . .	183	158	110	38		6			111	28		8	
24 Sumner . . . . .	191	103	86	7		4			85	6	1	3	
25 Spring Valley . . . . .	181	70	29	25	2	5	6	2	28	23	5	5	6
26 Spring Valley, 1st Ward . . . . .	266	184	117	43	4	5	10	2	124	33	3	6	8
27 2d Ward . . . . .	146	146	80	40	4	13	3	3	80	38	1	9	6
28 Wykoff Village . . . . .	69	69	32	25	9			1	35	27	2		1
29 York . . . . .	69	69	48	2	15	1	2		54	2	8	1	2



## ELECTION RETURNS FOR STATE OFFICERS, 1902.

Rep., Republican; Dem., Democrat; Peo., Peoples; Pro., Prohibitionist; Soc., Socialist;  
Soc. Lab., Socialist Labor.

## FARIBAULT COUNTY.

SECRETARY STATE					AUDITOR.			TREASURER.				ATTY. GEN'L.		CLERK SUP. COURT.			RAILROAD AND WAREHOUSE COMMISSION'rs.		
Hanson, Rep.	Odell, Dem.	Lanman, Peo.	Loveless, Pro.	Morledge, Soc.	Iverson, Rep.	Leick, Dem.	Carlson, Soc.	Block, Rep.	Shirley, Dem.	Knatvold, Peo.	Kanne, Pro.	Douglas, Rep.	Larabee, Dem.	Pidgeon, Rep.	Jones, Dem.	Imsdahl, Peo.	Staples, Rep.	Bowler, Dem.	Gibbs, Peo.
1888	587	14	135	6	1984	563	81	1880	587	80	139	1963	585	1873	591	37	1842	590	54
42	20	2	2	42	19	11	43	20	2	43	20	41	18	41	17	41	17	17	17
8	17	1	1	11	15	74	2	10	15	1	9	16	9	15	9	15	9	15	9
70	4	1	1	74	2	140	38	144	85	2	147	44	136	44	134	4	134	4	2
147	88	1	6	137	42	186	42	186	42	2	138	48	183	47	184	42	184	42	2
181	47	1	9	46	12	229	68	229	68	9	233	81	228	76	218	78	218	78	7
48	10	1	1	231	79	23	5	23	5	1	23	7	22	5	23	5	23	5	1
232	76	4	5	80	29	101	9	98	10	11	79	29	77	29	78	27	78	27	6
23	5	1	10	101	9	153	24	145	23	2	102	10	96	14	96	18	152	22	1
74	27	1	12	153	24	50	8	49	8	1	49	5	48	5	48	5	48	5	1
92	10	1	7	28	28	97	11	96	8	6	100	9	96	9	92	9	92	9	1
145	28	2	1	57	47	41	64	44	61	2	42	67	89	68	47	60	64	64	1
49	8	1	2	47	15	47	15	48	15	1	48	14	45	15	44	16	44	16	1
27	27	1	1	80	29	80	29	81	26	1	81	29	30	28	28	20	28	20	1
98	10	1	6	78	4	78	4	78	4	1	78	4	71	6	72	5	72	5	1
51	54	1	3	184	9	126	6	126	6	7	138	13	129	14	128	18	128	18	9
98	67	3	1	60	21	62	20	62	20	11	60	19	65	21	70	22	70	22	1
45	17	1	1	98	6	84	8	84	8	8	96	6	83	8	84	7	84	7	1
81	26	1	1	281	52	217	52	217	52	2	234	57	226	154	221	53	221	53	10

## FILLMORE COUNTY.

2888	552	187	129	55	2449	594	87	2900	587	212	123	2429	643	2968	582	143	2340	573	176
66	5	1	2	65	4	1	59	4	6	2	64	6	62	5	8	61	5	5	5
90	8	10	10	76	2	1	67	4	2	7	73	4	73	8	2	76	8	1	1
59	15	8	8	57	84	1	59	15	16	2	60	83	58	22	14	58	22	16	16
79	16	1	7	80	18	4	78	19	2	6	84	21	83	18	2	81	19	2	2
86	8	3	2	89	9	1	67	8	8	1	67	9	67	9	3	68	7	2	2
94	18	6	4	101	21	5	96	16	10	6	97	28	94	24	6	90	26	6	6
141	88	4	6	147	83	8	140	81	6	7	147	87	145	84	4	141	82	9	9
16	21	20	1	22	28	1	17	22	19	1	19	81	16	24	19	17	20	22	22
173	40	3	1	174	45	1	165	41	12	1	174	46	173	42	4	166	41	6	6
82	16	4	2	54	16	2	83	15	4	2	54	17	53	16	2	54	16	8	8
85	39	7	1	86	40	3	86	35	10	1	88	38	88	38	4	85	38	7	7
33	7	17	4	89	14	16	88	8	23	4	88	17	87	18	20	87	8	21	21
143	89	5	6	147	42	2	136	41	11	4	145	42	141	38	2	139	42	8	8
81	7	1	2	82	6	1	80	7	2	2	82	8	80	7	1	81	5	2	2
44	8	1	1	45	8	1	42	9	1	2	46	8	46	8	1	44	9	1	1
82	2	1	10	83	4	2	78	3	8	11	86	4	85	4	1	85	3	1	1
76	7	1	10	81	7	1	75	3	4	10	85	3	78	5	3	77	7	8	8
90	1	8	2	97	1	2	88	3	6	2	94	4	88	3	5	89	4	4	4
154	47	23	8	156	62	10	152	44	30	10	162	63	157	52	23	154	52	20	20
81	8	1	1	83	8	1	79	3	1	2	82	8	75	3	1	76	3	1	1
07	8	1	1	68	4	1	63	2	4	1	67	2	63	5	1	64	2	1	1
78	18	1	5	89	6	1	71	12	8	5	80	12	77	13	2	77	13	1	1
119	20	1	6	139	17	1	119	20	4	5	124	20	118	20	1	114	23	8	8
84	7	1	5	86	5	1	85	5	1	8	86	6	87	6	1	84	5	1	1
81	22	5	4	82	20	10	81	23	4	7	84	30	82	25	5	82	27	6	6
119	83	3	11	128	32	12	118	31	11	10	128	40	129	34	4	126	32	6	6
80	81	4	10	94	32	8	94	30	3	9	93	33	95	31	2	92	32	4	4
85	28	1	1	35	27	1	34	28	3	1	35	29	35	28	2	36	26	2	2
53	1	8	2	54	4	8	50	1	11	2	55	4	53	2	10	56	1	10	10

## ELECTION RETURNS FOR STATE OFFICERS, 1902.

Rep., Republican; Dem., Democrat; Peo., Peoples; Pro., Prohibitionist; Soc., Socialist;  
Soc., Lab., Socialist Labor.

## FREEBORN COUNTY.

ELECTION DISTRICTS.	Total Names on Register of Electors—Males.	Total Number of Ballots Cast and Counted—Males.	GOVERNOR.						LIEUT. GOVERNOR.				
			Van Sant, Rep.	Rosing, Dem.	Meighen, Peo.	Scanlon, Pro.	Nash, Soc.	Van Lear, Soc. Lab.	Jones, Rep.	Smith, Dem.	Hompe, Peo.	Aaker, Pro.	Brattland, Soc.
The County . . . . .	4133	3255	2240	736	25	128	9	5	2201	588	49	157	17
1 Albert Lea City, 1st Ward.	853	905	198	79	1	18	1		198	64	2	20	2
2 2d Ward . . . . .	294	294	178	88		14			177	68	2	17	1
3 3d Ward . . . . .	390	318	220	76	3	6			211	52	1	7	
4 Albert Lee . . . . .	204	166	110	39	4	5			104	35	4	7	
5 Alden . . . . .	150	82	61	14	3	1			63	7	5	3	
6 Alden Village . . . . .	137	118	93	14	1	3		1	91	12	2	4	
7 Bancroft . . . . .	239	145	115	13	1	14			110	8	5	15	
8 Bath . . . . .	173	116	78	23		16			76	20		19	
9 Carlston . . . . .	76	48	31	16	1				31	14	1	1	
10 Emmans Village . . . . .	60	56	44	10		1	1		42	9		1	1
11 Freeborn . . . . .	105	105	69	17	1	11		1	67	17		13	2
12 Freeman . . . . .	148	78	52	22	3				49	19	4	1	
13 Geneva . . . . .	111	64	33	21		5			31	17	1	6	1
14 Geneva Village . . . . .	64	52	32	12		7			29	12		8	
15 Hayward . . . . .	128	128	79	41	3	3			77	34	6	5	
16 Hartland . . . . .	84	84	54	23	1				54	20		2	
17 Hartland Village . . . . .	55	54	27	26					32	18	1		
18 London . . . . .	189	103	80	19	1				78	20	1		1
19 Mansfield . . . . .	81	81	62	17		1	1		62	12	1	1	
20 Moscow . . . . .	96	96	68	20		3	4		68	20	1	2	2
21 Manchester . . . . .	196	140	103	23		4			107	16	3	5	
22 Munda . . . . .	107	107	72	26	1	3	1		71	23	4	1	1
23 Newry . . . . .	144	78	39	37		1			38	36	1	2	
24 Oakland . . . . .	47	47	28	17					20	15	1		1
25 Pickerel Lake . . . . .	134	89	75	9			1	1	75	6			2
26 Riceland . . . . .	190	123	112	8		1		1	114	6	1	1	1
27 Shell Rock . . . . .	178	178	127	31	1	12		1	120	28	2	16	2

## GOODHUE COUNTY.

The County . . . . .	6700	4807	3232	1372	6	100	4	13	3340	1094	13	124	18
1 Belle Creek . . . . .	270	168	71	88		7			74	79	1	7	1
2 Belvidere . . . . .	160	94	63	29					63	26		1	
3 Burnside . . . . .	81	81	65	10		4			65	8		5	
4 Cannon Falls . . . . .	201	118	82	35		1			89	21		2	
5 Cannon Falls Village . . . . .	333	275	132	138		2			149	108	1	4	
6 Central Point . . . . .	37	27	20	6					20	5			
7 Cherry Grove . . . . .	233	71	52	19					53	15			
8 Featherstone . . . . .	149	94	54	35		1			59	28		2	
9 Florence . . . . .	198	103	74	28					71	27			
10 Goodhue . . . . .	204	70	41	25	1	2			36	25		2	
11 Goodhue Village . . . . .	86	72	34	37		1			96	30			
12 Hay Creek . . . . .	82	82	56	24					59	20			
13 Holden . . . . .	210	140	122	12		1			120	10		1	
14 Kenyon . . . . .	190	126	107	13		2		1	106	10		3	
15 Kenyon Village . . . . .	210	210	164	36		8	3	1	162	24		12	4
16 Leon . . . . .	252	175	128	42	1	2			137	27	3	2	
17 Minneola . . . . .	147	147	133	9	1	1			139	5	1	2	
18 Pine Island . . . . .	188	44	25	18					23	18	3		
19 Pine Island Village . . . . .	205	143	64	75	1				66	66			2
20 Roscoe . . . . .	240	31	99	33	1	3			97	22	1	4	
21 Stanton . . . . .	147	197	55	40					61	34		1	
22 Vasa . . . . .	314	217	149	63	1	2			166	43	1	3	
23 Wacoula . . . . .	23	15	8	12					5	7			1
24 Wanamingo . . . . .	253	177	157	13		5			159	10		6	
25 Warsaw . . . . .	162	113	93	16		2			93	14		3	

## ELECTION RETURNS FOR STATE OFFICERS, 1902.

Rep., Republican; Dem., Democrat; Peo., Peoples; Pro., Prohibitionist; Soc., Socialist;  
Soc. Lab., Socialist Labor.

## FREEBORN COUNTY

SECRETARY STATE					AUDITOR.			TREASURER.				ATTY. GEN'L.		CLERK SUP. COURT.			RAILROAD AND WAREHOUSE COMMISSION'R.		
Hanson, Rep.	Odell, Dem.	Lannan, Peo.	Loveless, Pro.	Morledge, Soc.	Iverson, Rep.	Leick, Dem.	Carlson, Soc.	Block, Rep.	Shirley, Dem.	Knatvold, Peo.	Kanne, Pro.	Douglas, Rep.	Larrabee, Dem.	Pidgeon, Rep.	Jones, Dem.	Imsdahl, Peo.	Staples, Rep.	Bowler, Dem.	Gibbs, Peo.
2282	519	46	180	21	2350	541	54	2146	444	320	136	2343	568	2277	556	74	2213	551	119
205	58	2	21	2	221	57	6	186	39	53	14	212	64	212	58	7	208	60	14
184	58	2	22	2	190	51	5	159	41	41	18	186	63	183	58	7	183	59	7
225	45	2	7	1	220	39	7	195	37	38	3	213	41	212	43	4	204	41	9
109	27	5	10	1	115	33	1	101	20	27	7	115	35	112	29	6	104	33	9
61	6	5	3	1	63	12	1	60	8	6	2	64	9	63	8	4	59	9	3
93	8	2	3	2	94	10	2	92	7	6	4	96	12	91	12	2	86	10	6
109	8	2	18	2	115	8	2	103	0	13	15	112	11	111	8	5	105	10	7
75	19	18	18	1	88	18	1	74	15	8	18	81	19	81	19	2	82	17	5
35	11	1	1	1	85	11	1	34	11	2	1	35	12	33	11	2	32	11	3
45	8	1	1	1	46	7	1	44	6	8	1	47	8	46	8	1	43	9	1
78	11	1	13	3	81	11	3	68	10	9	11	83	14	77	14	5	76	13	5
52	14	5	3	1	56	15	3	50	15	10	1	56	17	54	14	2	49	16	4
33	21	6	6	1	34	20	1	27	23	3	6	35	21	33	24	1	31	20	5
90	9	13	13	1	35	13	1	33	9	1	7	37	12	34	12	2	32	12	3
84	27	10	6	1	89	30	3	75	18	29	2	89	31	83	32	8	82	25	12
57	18	1	1	1	56	17	1	54	14	9	1	60	15	56	16	2	55	17	1
34	16	1	1	1	34	15	1	34	14	5	1	35	15	34	17	1	33	17	1
84	15	1	1	1	82	18	1	81	17	3	1	84	15	82	16	1	80	18	2
68	7	1	1	1	65	9	1	64	9	2	1	64	10	64	11	1	63	8	1
70	16	1	3	3	66	17	6	68	13	5	4	72	16	68	16	4	67	15	5
107	14	2	7	1	109	17	1	103	9	13	5	111	14	102	16	3	101	15	5
73	21	1	4	1	71	24	3	71	21	5	1	68	23	67	25	2	61	24	2
38	83	2	2	1	40	37	1	37	35	5	1	38	36	38	36	1	36	36	2
28	12	2	2	1	28	15	1	28	13	3	1	29	15	25	15	1	24	18	1
75	5	1	2	2	72	8	2	73	6	5	1	75	5	74	6	1	73	7	2
114	4	1	1	1	117	3	2	111	3	4	1	117	4	115	5	1	114	5	1
123	26	1	16	2	128	26	3	117	25	12	13	129	26	127	27	2	128	26	4

## GOODHUE COUNTY.

3512	940	17	119	27	3566	918	35	3496	908	32	121	3573	927	3492	918	34	3490	914	55
81	74	1	8	1	78	81	1	78	78	1	8	78	80	76	77	1	77	81	2
66	25	1	1	1	67	24	1	66	26	1	1	65	24	62	26	1	61	25	1
67	5	1	5	1	71	6	1	68	5	1	5	72	4	70	5	2	67	5	1
91	18	1	2	1	91	18	1	92	17	1	2	92	17	94	15	1	93	16	1
167	87	1	7	1	165	86	1	161	86	2	8	169	88	161	90	1	167	88	1
19	6	1	1	1	18	6	1	18	6	1	1	18	5	18	6	1	17	5	1
52	15	1	1	1	53	13	1	52	14	1	1	54	13	52	14	1	52	16	1
64	24	1	2	1	61	24	1	63	25	1	1	64	27	60	26	1	58	27	1
73	27	1	1	1	73	26	1	72	26	1	1	74	25	71	27	1	72	28	1
41	21	1	2	1	41	19	1	43	20	1	1	42	19	42	17	1	41	19	1
36	29	1	1	1	37	26	1	34	28	1	3	36	29	36	30	1	36	28	1
60	18	2	1	1	61	17	1	60	17	1	2	61	18	60	16	2	59	17	1
121	10	1	1	1	122	8	1	118	9	2	1	121	11	117	4	1	116	10	2
110	9	1	1	1	112	6	1	109	7	1	2	108	11	110	10	1	106	9	2
167	22	1	8	4	174	21	3	169	20	2	5	178	19	169	23	8	171	21	3
145	20	2	2	1	150	17	1	148	16	5	1	151	20	150	17	4	148	17	5
139	5	1	1	1	138	6	1	136	3	4	1	137	7	137	6	1	138	5	1
26	15	1	1	1	25	17	1	23	16	3	1	25	16	25	16	2	24	16	2
66	66	1	8	1	63	66	1	62	64	1	2	65	62	63	59	1	64	60	2
104	19	3	1	1	104	18	1	100	18	1	3	100	21	101	18	1	98	18	3
63	30	1	1	1	63	30	1	63	30	1	1	65	28	59	28	1	62	28	1
178	28	3	4	1	181	26	4	177	27	3	5	179	82	175	81	2	170	81	6
5	7	1	1	1	7	5	1	3	5	1	1	8	5	8	5	1	7	6	1
159	10	1	5	1	162	10	1	157	10	1	5	159	10	158	8	3	156	8	4
96	10	1	4	1	101	8	1	96	10	1	8	100	10	100	9	1	95	11	1

## ELECTION RETURNS FOR STATE OFFICERS, 1902.

Rep., Republican; Dem., Democrat; Peo., Peoples; Pro., Prohibitionist; Soc., Socialist;  
Soc. Lab., Socialist Labor.

## GOODHUE COUNTY—Continued.

ELECTION DISTRICTS.	Total Names on Register of Electors—Males.	Total Number of Ballots Cast and Counted—Males.	GOVERNOR.						LIEUT. GOVERNOR.				
			Van Sant, Rep.	Rosing, Dem.	Meighen, Peo.	Scanlon, Pro.	Nash, Soc.	Van Lear, Soc. Lab.	Jones, Rep.	Smith, Dem.	Hompe, Peo.	Aaker, Pro.	Brattland, Soc.
26 Welch . . . . .	203	112	50	60					80	45	1		1
27 Zumbrota . . . . .	188	88	75	10					74	9			
28 Zumbrota Village . . . . .	271	224	177	36		9			174	38		12	
29 Red Wing . . . . .													
30 1st Precinct, 1st ward . . . . .	169	169	107	50		6			108	45		6	
31 2d Precinct, 1st ward . . . . .	120	120	78	47		3			80	38		2	1
32 1st Precinct, 2d ward . . . . .	200	200	132	50		10		4	133	45		18	
33 2d Precinct, 2d ward . . . . .	190	168	108	47		9		1	117	28		10	1
34 1st Precinct, 3d ward . . . . .	187	163	105	54		1		1	108	42	1	2	1
35 2d Precinct, 3d ward . . . . .	187	163	114	46		4		2	116	36		5	3
36 1st Precinct, 4th ward . . . . .	197	197	122	69		4			130	56		2	
37 2d Precinct, 4th ward . . . . .	257	201	132	69		10	1	8	137	59		12	3

## GRANT COUNTY.

The County . . . . .	849	249	90	57	1	5	821	190	70	73	7
1 Delaware . . . . .	15	9		1			14	8	1	1	
2 Elbow Lake . . . . .	39	6		4		1	37	8	8	5	
3 Elk Lake . . . . .	47	11	1	2		1	46	8	5	1	
4 Erdahl . . . . .	29	25	4	1			26	18	8	4	
5 Gorton . . . . .	26	5		1			24	5	1	2	
6 Herman Village . . . . .	63	34	1	22			62	32	2	19	
7 Hoffman . . . . .	33	10		1			33	4		1	
8 Land . . . . .	40	35		3			42	22	2	6	
9 Lawrence . . . . .	11	8	1	1		1	10	8	8	1	1
10 Lien . . . . .	90	15	2	5			92	11	3	6	
11 Logan . . . . .	17	8	1				14	10			
12 Macsville . . . . .	18	10		2			22	6		2	
13 North Ottawa . . . . .	9	6	1	4			10	5		5	
14 Pelican Lake . . . . .	95	25	9	2			87	17	12	7	1
15 Pomme de Terre . . . . .	35	10	2	1		1	36	8	6	4	2
16 Roseville . . . . .	14	6		2		1	14	6	1	2	
17 Sanford . . . . .	169	90	5	2			158	26	12	6	
18 Stony Brook . . . . .	99	7	3	3	1		99	3	11	6	1



## ELECTION RETURNS FOR STATE OFFICERS, 1902.

Rep., Republican; Dem., Democrat; Peo., Peoples; Pro., Prohibitionist; Soc., Socialist;  
Soc. Lab., Socialist Labor.

## GOODHUE COUNTY—Continued.

SECRETARY STATE					AUDITOR.			TREASURER.				ATTY. GEN'L.		CLERK SUP. COURT.			RAILROAD AND WAREHOUSE COMMISSIONER.		
Hanson, Rep.	Odell, Dem.	Landman, Peo.	Loveless, Pro.	Morledge, Soc.	Iverson, Rep.	Leick, Dem.	Carlson, Soc.	Block, Rep.	Shirley, Dem.	Knatvold, Peo.	Kanne, Pro.	Douglas, Rep.	Larabee, Dem.	Pidgeon, Rep.	Jones, Dem.	Imsdahl, Peo.	Staples, Rep.	Bowler, Dem.	Gibbs, Peo.
71	87	1	1	1	68	89	1	72	87	1	1	72	85	67	34	2	68	82	2
80	7	1	1	1	80	7	1	79	8	1	1	79	7	79	7	1	78	7	1
173	28	1	9	1	183	27	1	172	28	2	11	185	27	180	29	1	184	29	1
109	42	1	7	1	115	85	8	112	83	1	7	113	88	110	84	8	112	83	4
87	81	1	2	2	86	32	2	84	84	1	1	85	84	82	86	1	83	86	1
143	54	1	13	1	155	54	1	141	81	2	13	148	84	144	54	1	149	83	1
123	21	1	7	1	130	23	2	123	22	1	8	132	21	129	21	1	131	18	1
121	82	1	3	1	122	80	1	124	26	1	2	121	25	117	27	2	120	26	4
124	27	1	5	4	128	27	5	127	29	1	6	130	23	127	80	2	129	27	3
135	49	1	3	1	135	47	1	141	44	1	2	139	47	136	48	1	138	48	1
145	82	2	10	6	148	89	5	150	30	2	10	148	30	147	85	1	148	85	8

## GRANT COUNTY.

887	136	59	63	6	927	153	87	840	153	81	99	934	170	864	158	82	849	160	94
15	3	1	1	1	15	3	1	15	3	1	1	15	3	15	3	1	14	4	1
41	2	2	6	1	43	1	2	38	8	2	6	43	3	39	2	4	36	3	7
47	6	6	1	1	48	9	2	47	8	5	1	50	9	50	7	4	48	6	6
29	17	9	1	1	31	20	1	25	19	11	1	30	20	25	17	13	26	16	12
25	5	1	1	1	27	5	1	23	7	1	1	24	7	22	7	2	24	4	2
35	26	2	20	1	76	27	4	66	25	8	18	77	32	71	38	2	72	30	4
40	2	1	1	1	41	3	1	40	3	1	1	41	3	41	3	1	39	5	1
61	10	1	4	1	61	14	1	58	14	8	5	63	14	55	15	4	56	16	4
12	1	2	1	2	14	1	3	12	2	8	1	17	2	12	1	4	12	1	5
98	4	2	6	1	98	6	3	95	6	8	5	97	6	92	5	5	94	7	5
14	11	1	1	1	13	11	1	14	10	1	1	15	11	14	9	1	15	9	1
22	8	1	2	1	22	6	1	24	4	1	2	21	5	20	8	1	18	8	1
10	6	1	4	1	12	5	1	10	5	1	3	12	6	11	5	1	11	5	1
97	11	11	5	1	102	11	5	93	10	14	6	103	15	96	12	12	90	11	18
34	6	6	1	1	37	7	3	30	8	9	1	39	7	32	7	7	32	8	7
15	5	1	2	1	16	6	1	14	5	1	2	16	6	16	5	2	16	6	1
168	15	7	3	1	171	16	6	161	18	12	5	175	15	160	16	10	159	17	8
94	2	9	4	1	100	2	3	89	8	14	4	96	6	98	8	11	87	4	14

## ELECTION RETURNS FOR STATE OFFICERS, 1902.

Rep., Republican; Dem., Democrat; Peo., Peoples; Pro., Prohibitionist; Soc., Socialist;  
Soc. Lab., Socialist Labor.

## HENNEPIN COUNTY.

ELECTION DISTRICTS.	Total Names on Register of Electors—Males.	Total Number of Ballots Cast and Counted—Males.	GOVERNOR.						LIEUT. GOVERNOR.				
			Van Sant, Rep.	Rosing, Dem.	Meighen, Peo.	Scanlon, Pro.	Nash, Soc.	Van Lear, Soc. Lab.	Jones, Rep.	Smith, Dem.	Hompe, Peo.	Aaker, Pro.	Brattland, Soc.
The County . . . . .	45167	39000	21905	15177	150	570	636	648	21151	14439	210	759	1240
1 Bloomington . . . . .	123	123	92	23		4			94	21		4	
2 Brooklyn . . . . .	280	161	108	40		3	1	2	101	40	1	3	3
3 Champlin . . . . .	181	115	92	19		4			87	17	1	6	
4 Corcoran . . . . .	300	103	95	62					93	62			
5 Crystal Lake . . . . .	70	70	45	18	1	1	1		41	20	1	2	
6 Dayton . . . . .	147	147	93	40					87	43	12		
7 Eden Prairie . . . . .	83	83	50	10	3	2			52	20	3	3	
8 Excelsior . . . . .	113	113	89	28					75	30		3	1
9 Greenwood . . . . .	192	73	64	7			1		62	9		1	
10 Hassan . . . . .	211	160	69	83			2		70	82			
11 Independence . . . . .	304	199	129	54		7			121	55		7	1
12 Maple Grove . . . . .	230	130	82	38	1	2			82	37		2	1
13 Medina . . . . .	203	120	64	52					56	58			
14 Minnetonka . . . . .	148	148	79	59				5	82	53			6
15 Minnetrista . . . . .	183	183	100	71	1	6	1		93	73	1	11	
16 Orono . . . . .	176	170	100	45	5	17	1	2	87	52	7	17	1
17 Plymouth . . . . .	218	187	90	70	1				51	78	2	1	
18 Richfield . . . . .	130	130	73	60		5			69	52		5	
19 St. Anthony . . . . .	15	10	6	3		1			7	2		1	
20 Deephaven . . . . .	37	32	23	9					24	8			
21 Edina . . . . .	110	102	62	27		1	1		58	33	1	1	2
22 Excelsior . . . . .	212	155	126	24		3	1		113	28	2	5	1
23 Golden Valley . . . . .	89	89	47	38		1		2	48	39			3
24 Minnetonka Beach . . . . .	40	28	22	6					21	6			
25 Osseo . . . . .	75	67	40	23					37	26		2	
26 Robbinsdale . . . . .	97	85	55	24			4		52	24			3
27 St. Louis Park . . . . .	246	191	143	57		2	3	3	132	44		2	5
28 Tonka Bay . . . . .	26	26	23	3					21	4			
29 Wayzata . . . . .	80	65	56	7					53	9		1	
30 West Minneapolis . . . . .	311	311	158	100	2	5	20	9	156	89	4	8	30
Minneapolis—	4636	3595	2248	1079	14	64	35	24	2120	1114	25	88	57
1 1st ward, 1st district . . . . .	284	253	57	168		1	2	11	61	156	2	2	6
2 1st ward, 2d district . . . . .	393	350	108	214	3	1	7	5	102	208	3	1	11
3 1st ward, 3d district . . . . .	293	263	74	170	3	3	3	4	62	174	3	3	7
4 1st ward, 4th district . . . . .	151	131	38	85	1		3	1	30	87	1		6
5 1st ward, 5th district . . . . .	252	218	68	144		1	2		57	152			2
6 1st ward, 6th district . . . . .	248	225	68	140	1		5	2	52	134	4		7
7 1st ward, 7th district . . . . .	254	220	103	93	1	4	3	4	92	99	2	4	5
8 1st ward, 8th district . . . . .	208	180	85	81	1	3	2	2	75	79	2	2	3
9 1st ward, 9th district . . . . .	321	265	113	127	4	2	7	7	110	121	3	2	12
10 1st ward, 10th district . . . . .	347	314	95	185	2		6	12	84	170	1	4	15
	2751	2419	809	1407	16	15	40	48	725	1386	21	18	74
1 2d ward, 1st district . . . . .	202	202	106	75	1	1	4	6	102	64	2		13
2 2d ward, 2d district . . . . .	272	248	158	73		6	4	3	150	74		3	6
3 2d ward, 3d district . . . . .	324	287	185	85	1	3	5	4	184	70	1	8	8
4 2d ward, 4th district . . . . .	330	309	226	65		3	1	1	217	69	1	4	3
5 2d ward, 5th district . . . . .	345	300	231	52		11	3	2	225	53	2	8	5
6 2d ward, 6th district . . . . .	208	196	110	71		11		1	103	71	1	15	1
7 2d ward, 7th district . . . . .	336	344	248	77	3	6	4	3	237	81	4	12	8
8 2d ward, 8th district . . . . .	254	228	158	57		5	2	4	157	49	2	9	3
9 2d ward, 9th district . . . . .	418	369	201	119	6	11	15	9	184	118	5	12	28
	2739	2474	1623	674	11	57	38	33	1559	646	18	71	75

## ELECTION RETURNS FOR STATE OFFICERS, 1902.

Rep., Republican; Dem., Democrat; Peo., Peoples; Pro., Prohibitionist; Soc., Socialist;  
Soc. Lab., Socialist Labor.

## HENNEPIN COUNTY.

SECRETARY STATE.					AUDITOR.			TREASURER.				ATTY. GEN'L.		CLERK SUP. COURT.			RAILROAD AND WAREHOUSE COMMISSIONER.		
Hanson, Rep.	Odell, Dem.	Lanman, Peo.	Loveless, Pro.	Morledge, Soc.	Iverson, Rep.	Leick, Dem.	Carlson, Soc.	Block, Rep.	Shirley, Dem.	Knatvold, Peo.	Kanne, Pro.	Douglas, Rep.	Larrabee, Dem.	Pidgeon, Rep.	Jones, Dem.	Imsdahl, Peo.	Staples, Rep.	Bowler, Dem.	Gibbs, Peo.
20922	18769	361	912	1387	21390	13301	1911	21083	13342	747	950	21304	15145	20559	15002	732	20421	13907	1081
98	20	1	5		91	22		92	20	1	3	98	23	88	24	1	86	21	4
94	37	2	10	4	102	35	4	104	32	3	5	101	40	101	40	1	100	36	5
86	17	1	6		89	16	2	85	15	3	7	86	19	82	19	3	80	17	5
91	64				90	61		91	62			91	62	87	59		90	58	
42	18	2	2		41	16	1	38	19	2	2	42	15	37	19	1	33	18	1
87	43				90	42	1	89	43			90	43	89	43		82	49	1
51	21	3	4		62	22	1	52	21	4	1	54	22	52	19	3	49	20	7
71	32	1	3	1	75	28	2	71	30	2	3	74	34	73	31	1	69	28	2
61	10	1			62	10		60	9	1		61	10	62	10		60	10	
07	81	1			06	79		65	79	3		71	75	64	81		70	76	
118	52		8	1	123	53	1	124	49		8	125	61	127	48	1	119	46	2
82	36		3	1	82	32	1	79	37		3	81	35	83	34		80	34	
52	60				54	56		54	58			55	61	57	59		50	58	
90	45		1	6	91	42	7	85	48	5	1	84	52	88	51	4	82	49	5
91	74		12		98	77		94	67		11	100	76	95	78	2	96	72	2
00	51	5	18	1	95	52	3	90	44	5	18	100	49	93	51	5	86	58	9
48	76	3	1	1	51	78	1	53	71	3	1	50	78	52	76	2	47	76	0
72	47	2	7		76	49		73	44	2	6	75	47	70	48	1	75	48	
7	1		1		7	1	1	7	1		1	7	2	7	2		7	1	1
28	3				26	4	1	24	6	1		27	6	24	6		27	5	
52	53		3	2	57	31	3	60	29	2	1	63	28	58	32		53	30	1
108	32	1	6	1	119	25	4	115	26	1	6	118	28	115	30	2	105	29	4
43	39		1	2	42	37	3	45	36	1		42	38	42	36	1	43	39	1
21	5				21	5		23	3			25	3	23	2		22	4	1
37	20	5			37	22	3	40	21		2	36	24	38	22	2	37	20	3
50	24		1	3	49	26	2	50	23		2	47	26	48	25	1	47	24	1
132	39		5	6	133	35	7	130	36		1	134	42	134	39	2	137	36	1
18	5				20	4		20	5			22	4	19	7		21	4	
46	12		3		46	12		49	10		2	51	9	47	11	1	48	8	2
103	84		9	30	172	35	34	168	89	5	9	173	90	159	99	6	153	95	15
2091	1081	30	109	59	2157	1007	82	2136	1033	44	93	2178	1091	2114	1098	40	2064	1069	81
66	143	5	1	9	62	150	10	70	141	3	3	71	148	61	154	1	58	151	8
89	216	5	2	10	86	213	16	102	209	4	2	94	223	85	232	4	93	216	5
49	184	5	4	5	50	187	8	54	172	8	4	53	191	50	179	6	53	179	1
28	83			5	28	85	2	29	89		1	27	95	24	94	1	27	92	2
52	150	2	1		49	152	3	56	143	5		48	158	44	156	2	54	148	3
49	135			9	53	131	10	55	134	8	2	51	142	50	137	5	54	137	3
74	113	1	4	7	82	107	8	87	103	2	6	84	117	75	120	2	77	116	6
78	75	1	1	6	76	72	7	86	68	2	1	75	78	70	79	2	74	78	1
90	126	5	3	15	101	118	17	109	119	6	4	104	125	97	131	7	96	117	13
88	165	7	4	18	80	173	2	97	167	6	6	84	186	82	187	8	80	176	9
669	1363	31	20	84	667	1388	83	745	1345	39	29	691	1463	638	1469	38	675	1408	51
94	67	3		12	94	66	13	106	59	5	1	96	74	91	75	4	89	76	5
134	81	1	6	7	141	75	10	153	64	3	5	142	80	139	80	3	143	68	9
175	76	1	9	9	186	67	14	184	63	7	11	184	80	179	83	4	179	78	9
211	68	1	5	5	210	70	4	223	56	2	4	218	70	188	96	1	200	83	4
220	52	2	9	6	224	54	3	226	50	6	6	231	53	180	103	5	215	65	5
97	66	3	20		108	72	3	100	65	4	17	112	73	103	76	3	100	72	7
218	89	5	13	11	225	96	9	215	88	9	15	231	99	181	147	5	216	98	9
148	52	3	12	3	155	49	10	152	50	6	9	155	62	131	81	3	152	55	5
191	105	3	13	28	195	101	88	195	106	16	15	194	132	194	113		191	112	21
1488	656	22	87	81	1538	650	104	1554	601	58	83	1503	729	1386	654	28	1485	707	74

## ELECTION RETURNS FOR STATE OFFICERS, 1902.

Rep., Republican; Dem., Democrat; Peo., Peoples; Pro., Prohibitionist; Soc., Socialist;  
Soc. Lab. Socialist Labor.

## HENNEPIN COUNTY—Continued.

ELECTION DISTRICTS.	Total Names on Register of Electors—Males.	Total Number of Ballots Cast and Counted—Males.	GOVERNOR.						LIEUT. GOVERNOR.				
			Van Sant, Rep.	Rosing, Dem.	Meighen, Peo.	Scanlon, Pro.	Nash, Soc.	Van Lear, Soc. Lab.	Jones, Rep.	Smith, Dem.	Hompe, Peo.	Aaker, Pro.	Brattland, Soc.
Minneapolis—													
1 3d ward, 1st district . . .	172	151	49	85	1		8	3	44	84			15
2 3d ward, 2d district . . .	285	285	98	100	2	1	13	6	91	153		6	18
3 3d ward, 3d district . . .	275	254	127	115	1		8	1	121	107		3	8
4 3d ward, 4th district . . .	275	248	140	90	1	6	3	3	135	84	4	5	8
5 3d ward, 5th district . . .	359	332	109	111		12	1	2	187	111	1	16	4
6 3d ward, 6th district . . .	230	213	123	67		4	10	8	112	73	2	4	15
7 3d ward, 7th district . . .	194	179	101	66		1	3	7	93	69		1	7
8 3d ward, 8th district . . .	319	297	144	124	1	8	7	7	134	130	1	8	11
9 3d ward, 9th district . . .	434	381	150	200	2		14	6	138	205		13	16
10 3d ward, 10th district . . .	400	369	143	192	1	1	10	9	122	194		2	16
11 3d ward, 11th district . . .	356	328	133	133	2	3	4		178	123	2	2	8
12 3d ward, 12th district . . .	304	277	150	107		3	8	5	146	98		4	11
13 3d ward, 13th district . . .	386	359	163	142	2	4	6	4	191	133	1	5	10
14 3d ward, 14th district . . .	182	153	67	69			9	3	67	62	2	2	11
15 3d ward, 15th district . . .	238	207	95	99		1	6	2	87	100	1	1	7
16 3d ward, 16th district . . .	447	382	202	159	1	1	5	4	181	162	4	3	9
17 3d ward, 17th district . . .	183	159	82	68	1	1	2	6	76	71	1	2	5
18 3d ward, 18th district . . .	159	131	80	43	1	1	1	1	80	43		1	3
	5198	4705	2326	2030	16	47	118	77	2183	2002	21	78	182
1 4th ward, 1st district . . .	260	174	83	72		1	2	9	74	80		3	6
2 4th ward, 2d district . . .	213	168	95	61	2		5	1	87	63	3	1	3
3 4th ward, 3d district . . .	271	217	134	65		1	6	4	129	60	2		8
4 4th ward, 4th district . . .	305	258	155	83		5		7	145	86		5	7
5 4th ward, 5th district . . .	349	293	175	98	2	1	5	4	170	97	3	1	10
6 4th ward, 6th district . . .	260	227	137	61		2	11	10	123	68	1	5	13
7 4th ward, 7th district . . .	290	270	109	87	2	5	1	2	158	86		7	7
8 4th ward, 8th district . . .	368	327	181	124		5	3	10	179	118	2	4	10
9 4th ward, 9th district . . .	333	301	231	61	2	2	1		233	57	1	1	1
10 4th ward, 10th district . . .	402	356	273	68		7	1	3	261	73		8	4
11 4th ward, 11th district . . .	332	290	205	73		3	3	2	199	73		4	7
12 4th ward, 12th district . . .	327	275	190	71		1	5	1	183	70	1	2	5
13 4th ward, 13th district . . .	307	266	211	45		4	4	1	212	42		4	5
14 4th ward, 14th district . . .	349	291	220	57	4	2	2	4	214	62	5	2	5
15 4th ward, 15th district . . .	398	340	209	116	1	3	4	1	212	107		4	6
16 4th ward, 16th district . . .	231	207	118	76		2	4	5	119	74	1	3	8
17 4th ward, 17th district . . .	311	198	98	70	1		4	9	95	70	1	2	4
	5305	4458	2884	1288	14	44	61	73	2796	1286	20	66	109
1 5th ward, 1st district . . .	228	181	84	86	1		2	4	68	88	1	2	2
2 5th ward, 2d district . . .	205	165	96	54	1	1	2	4	87	55		1	3
3 5th ward, 3d district . . .	193	172	85	62		3	8	17	73	57		5	13
4 5th ward, 4th district . . .	253	183	104	66	1	1	3	2	103	63	3		8
5 5th ward, 5th district . . .	230	280	125	122	2	2	8	13	117	114		1	19
6 5th ward, 6th district . . .	270	240	158	67		1	8	4	144	72		1	9
7 5th ward, 7th district . . .	239	253	175	60	1	4	4	5	151	72		6	9
8 5th ward, 8th district . . .	246	228	102	102		6	8	3	102	94		4	12
9 5th ward, 9th district . . .	375	328	255	62		2	3	2	252	65		3	5
10 5th ward, 10th district . . .	386	336	241	85	1	4	5		239	89	1	4	5
11 5th ward, 11th district . . .	510	469	369	83	1	3	5	2	348	82	3	4	10
12 5th ward, 12th district . . .	335	331	254	59	1	4	5	3	249	55	1	5	8
13 5th ward, 13th district . . .	333	347	255	79	3	7		1	255	78	1	6	5
14 5th ward, 14th district . . .	341	307	218	77		6		4	218	70	1	8	4
15 5th ward, 15th district . . .	257	257	180	63	1	1	6	3	170	72	1	1	9
16 5th ward, 16th district . . .	111	98	72	22		2	2		75	19		1	2
	4721	4100	2707	1149	13	47	69	67	2651	1139	12	52	118



## ELECTION RETURNS FOR STATE OFFICERS, 1902.

Rep., Republican; Dem., Democrat; Peo., Peoples; Pro., Prohibitionist; Soc., Socialist;  
Soc. Lab., Socialist Labor.

## HENNEPIN COUNTY—Continued.

SECRETARY STATE.					AUDITOR.			TREASURER.				ATTY. GEN'L.		CLERK SUP. COURT.			RAILROAD AND WAREHOUSE COMMISSIONER.		
Hanson, Rep.	Odell, Dem.	Lauman, Peo.	Loveless, Pro.	Morledge, Soc.	Iverson, Rep.	Leick, Dem.	Carlson, Soc.	Block, Rep.	Shirley, Dem.	Knatvold, Peo.	Kanne, Pro.	Douglas, Rep.	Larrabee, Dem.	Pidgeon, Rep.	Jones, Dem.	Imedahl, Peo.	Staples, Rep.	Bowler, Dem.	Gibbs, Peo.
54	68	22	15	55	69	16	55	55	77	2	3	54	78	48	82	1	50	81	2
115	127	22	18	119	123	24	108	142	102	4	8	109	145	100	148	8	97	142	11
123	108	1	8	130	95	10	127	102	102	4	8	121	118	119	110	6	122	104	8
123	87	22	12	130	88	12	134	88	9	9	182	98	132	132	91	8	131	89	5
175	109	1	5	186	111	9	195	99	4	10	197	111	191	108	108	7	109	99	14
105	76	8	16	167	77	10	117	74	7	6	107	96	108	81	5	110	87	75	5
87	69	8	11	86	71	9	96	68	2	1	91	79	85	73	4	87	75	5	5
110	145	2	12	118	142	12	130	128	5	12	120	156	118	151	3	119	137	12	12
140	200	8	1	145	194	17	143	200	16	1	188	215	145	218	7	136	202	6	6
119	187	1	23	117	186	24	136	178	6	6	126	163	119	168	9	117	166	11	11
167	125	8	1	172	118	18	185	109	8	8	172	128	166	129	4	171	122	5	5
148	99	8	1	143	96	17	154	88	11	2	100	101	144	105	7	149	98	10	10
173	187	6	10	188	135	11	190	128	2	6	182	186	188	135	4	186	128	9	9
89	65	1	11	87	68	10	72	66	2	2	68	68	62	68	2	65	66	2	2
79	104	8	2	80	103	7	84	103	4	2	78	114	75	111	4	78	105	5	5
168	161	4	6	172	164	81	190	152	7	8	174	177	179	164	4	184	162	6	6
62	68	1	2	66	72	9	78	70	1	4	70	69	59	76	5	66	66	4	4
78	45	1	2	73	40	4	74	42	8	2	73	46	68	45	3	69	43	5	5
2098	1971	89	78	207	2155	1952	251	2285	1906	89	84	2162	2176	2106	2084	86	2136	1994	128
71	66	8	4	72	62	10	72	62	2	1	72	64	73	64	1	72	68	3	3
72	70	2	1	73	68	9	81	59	5	1	59	68	72	69	5	72	66	6	6
117	69	2	11	121	60	15	125	61	7	2	119	75	120	65	5	121	60	5	5
123	95	4	9	135	93	12	145	80	6	9	136	104	132	94	8	141	86	8	8
159	96	4	10	161	98	11	172	90	5	1	169	99	164	96	5	171	88	4	4
104	79	2	6	110	78	16	116	68	7	9	113	89	114	80	4	120	76	7	7
144	83	5	12	153	81	15	155	83	4	11	152	95	149	94	2	155	88	7	7
177	110	1	9	193	100	12	188	109	3	9	126	125	170	127	6	183	119	3	3
227	61	1	1	229	58	5	234	52	2	4	223	72	228	63	2	225	64	3	3
203	68	1	11	268	72	4	272	70	2	4	259	80	263	84	3	265	76	5	5
198	73	1	4	197	70	10	197	70	2	7	198	81	192	80	3	202	72	6	6
176	75	1	2	183	70	7	183	73	1	1	183	74	188	69	1	187	66	3	3
208	46	8	4	210	89	8	210	89	2	7	201	57	234	50	1	210	45	2	2
202	63	6	7	213	62	10	213	62	4	7	207	75	206	71	6	205	69	6	6
197	115	1	2	192	118	10	202	112	5	2	190	196	104	118	4	184	125	4	4
101	76	4	8	105	72	12	107	69	6	3	99	86	109	73	3	109	72	0	0
77	78	1	2	77	74	8	86	72	2	1	83	74	78	80	3	79	73	5	5
2610	1822	86	81	184	2692	1270	174	2758	1231	65	70	2610	1457	2686	1377	59	2701	1308	68
87	84	2	1	88	79	8	84	79	6	1	89	85	86	89	5	84	82	4	4
96	57	1	2	83	56	7	86	53	1	1	80	57	80	61	1	88	51	1	1
81	49	2	16	78	46	12	77	44	8	9	75	64	72	61	6	78	48	7	7
100	61	2	1	101	57	9	101	64	3	1	92	71	91	68	4	97	63	6	6
115	110	1	8	116	105	23	120	109	5	6	104	135	105	122	7	114	113	8	8
135	74	1	15	137	70	15	147	5	4	8	137	83	142	77	8	139	74	8	8
134	83	1	5	141	77	13	152	66	5	9	149	81	132	94	1	141	83	5	5
104	88	1	4	99	89	19	106	91	6	7	108	103	91	101	8	101	96	8	8
220	77	8	7	238	70	7	249	67	2	4	234	84	239	76	3	237	72	5	5
223	87	4	8	240	80	9	238	76	6	7	239	87	225	94	3	230	84	8	8
232	89	4	12	339	93	14	343	90	5	8	343	99	343	96	1	336	95	9	9
232	67	1	5	296	56	8	299	55	1	5	298	82	290	64	3	290	66	6	6
255	67	2	12	263	64	2	256	61	7	11	252	82	250	74	6	256	70	5	5
212	68	8	5	219	62	9	213	60	6	12	206	84	214	71	6	215	70	6	6
165	72	1	8	174	64	10	176	68	3	4	175	74	165	75	4	175	64	7	7
69	24	1	1	73	21	8	74	22	2	1	67	29	68	24	1	68	22	2	2
2637	1157	28	71	133	2600	1089	173	2689	1074	68	88	2556	1300	2513	1241	62	2572	1155	94

## ELECTION RETURNS FOR STATE OFFICERS, 1902.

Rep., Republican; Dem., Democrat; Peo., Peoples; Pro., Prohibitionist; Soc., Socialist;  
Soc. Lab., Socialist Labor.

## HENNEPIN COUNTY—Continued.

ELECTION DISTRICTS.	Total Names on Register of Electors—Males.	Total Number of Ballots Cast and Counted—Males.	GOVERNOR.						LIEUT. GOVERNOR.				
			Van Sant, Rep.	Rosing, Dem.	Meighen, Peo.	Scanlon, Pro.	Nash, Soc.	Van Lear, Soc. Lab.	Jones, Rep.	Smith, Dem.	Hompe, Peo.	Aaker, Pro.	Brattland, Soc.
Minneapolis—													
1 6th ward, 1st district . . .	116	97	43	44	1		2	3	59	46			2
2 6th ward, 2d district . . .	228	207	77	107	1	1	4	6	76	93		1	11
3 6th ward, 3d district . . .	190	188	51	123			2	7	94	105			4
4 6th ward, 4th district . . .	153	149	47	88	1	1	6	6	49	84		1	7
5 6th ward, 5th district . . .	149	141	40	92	1		2	4	40	87			7
6 6th ward, 6th district . . .	225	215	51	153			5	5	54	133		1	11
7 6th ward, 7th district . . .	349	309	91	199	2	4	7	3	98	107		3	10
8 6th ward, 8th district . . .	191	178	56	111	1		1	5	59	90			6
9 6th ward, 9th district . . .	290	265	114	137		3	2	2	108	126		3	7
10 6th ward, 10th district . .	172	148	59	73	2	1	4	5	58	64		3	5
11 6th ward, 11th district . .	230	213	83	116	1	1	2	6	84	104		2	7
12 6th ward, 12th district . .	323	304	88	194	3	1	5	8	93	177		3	10
	2002	2408	800	1434	18	12	41	60	822	1285	18	19	87
1 7th ward, 1st district . . .	390	359	182	160		4	4	4	188	144		1	6
2 7th ward, 2d district . . .	283	256	124	119		4	2	2	114	119			7
3 7th ward, 3d district . . .	359	316	179	120	1	4	2	5	109	123		2	8
4 7th ward, 4th district . . .	317	285	100	105		5	6	4	165	98		1	9
5 7th ward, 5th district . . .	240	214	126	70		7	7	2	119	67		3	10
6 7th ward, 6th district . . .	281	257	173	76	1	3	1	1	160	76		1	8
7 7th ward, 7th district . . .	350	320	178	114	3	14	3	4	186	95		2	11
8 7th ward, 8th district . . .	216	197	117	67		4	1	3	108	68		1	4
	2436	2204	1239	831	5	45	26	25	1309	790	11	58	63
1 8th ward, 1st district . . .	209	181	124	48		1	3	2	121	51		1	3
2 8th ward, 2d district . . .	240	222	161	46	3	5	4	2	147	59		1	5
3 8th ward, 3d district . . .	310	286	213	65		3	2	2	211	61			5
4 8th ward, 4th district . . .	297	239	194	38	1	2	1	1	180	46		1	3
5 8th ward, 5th district . . .	202	184	135	40		1	6		134	36			6
6 8th ward, 6th district . . .	214	186	137	35		2	6	3	134	32			10
7 8th ward, 7th district . . .	367	321	247	53		11	3		237	51		15	4
8 8th ward, 8th district . . .	406	339	225	97	1	4	5	4	216	94		6	9
9 8th ward, 9th district . . .	460	409	278	100	3	18	3	8	268	97		1	12
10 8th ward, 10th district . .	435	379	267	87		10	3	6	264	82			13
11 8th ward, 11th district . .	427	427	328	81	2	7	4	2	315	78		3	5
12 8th ward, 12th district . .	457	403	324	68		4	2		313	72			6
13 8th ward, 13th district . .	299	189	162	22		5			156	22		5	1
	4293	3765	2795	780	10	73	42	30	2096	781	6	85	73
1 9th ward, 1st district . . .	320	299	140	121	1	9	3	11	142	112		3	15
2 9th ward, 2d district . . .	255	240	107	114	1		3	12	106	101		2	15
3 9th ward, 3d district . . .	251	241	84	141		3	2	6	80	125		2	10
4 9th ward, 4th district . . .	254	233	91	120	1	6	2	5	96	103		3	9
5 9th ward, 5th district . . .	312	281	118	150		3	2	4	116	139			10
6 9th ward, 6th district . . .	276	257	121	117		2	3	9	100	120		1	14
7 9th ward, 7th district . . .	359	326	115	177	1	4	8	10	100	177		2	18
8 9th ward, 8th district . . .	259	244	71	139	3	4	2	11	72	127		6	15
9 9th ward, 9th district . . .	235	229	67	140		2	7	7	73	113			17
10 9th ward, 10th district . .	332	334	177	129		11	3	7	166	135		1	12
11 9th ward, 11th district . .	392	296	149	96	3	7	4	3	145	89		3	9
	3175	2950	1240	1447	10	51	39	85	1298	1331	23	65	144
1 10th ward, 1st district . . .	370	370	133	198	11	14	9		146	161		12	22
2 10th ward, 2d district . . .	296	275	102	155			7	5	103	148		1	7
3 10th ward, 3d district . . .	371	355	140	197		3	9	3	140	155		1	8
4 10th ward, 4th district . . .	402	373	213	132		3	13	3	196	127		8	11
5 10th ward, 5th district . . .	299	372	147	106	1	8		2	160	81			2
6 10th ward, 6th district . . .	269	248	81	151		1	6	3	90	127		1	6
	2007	1893	816	929	12	29	44	16	835	829	6	34	56

## ELECTION RETURNS FOR STATE OFFICERS, 1902.

Rep., Republican; Dem., Democrat; Peo., Peoples; Pro., Prohibitionist; Soc., Socialist;  
Soc. Lab., Socialist Labor.

## HENNEPIN COUNTY—Continued.

SECRETARY STATE.					AUDITOR.			TREASURER.				ATTY. GEN'L.		CLERK SUP. COURT.			RAILROAD AND WAREHOUSE COMMISSIONER.		
Hanson, Rep.	Odell, Dem.	Lauman, Peo.	Loveless, Pro.	Morledge, Soc.	Iverson, Rep.	Leick, Dem.	Carlson, Soc.	Block, Rep.	Shirley, Dem.	Knatvold, Peo.	Kanac, Pro.	Douglas, Rep.	Larabee, Dem.	Pidgeon, Rep.	Jones, Dem.	Imadahl, Peo.	Staples, Rep.	Bowler, Dem.	Gibbs, Peo.
44	86	1		2	44	84	4	89	40	1	1	40	42	85	47	1	89	41	8
83	78	5		10	79	78	16	80	74	11		79	91	74	92	6	78	88	10
78	90			4	68	86	11	70	92	1	2	72	83	68	93	3	68	79	4
47	85	1		2	44	89	7	48	88	8	1	50	88	47	89	4	44	91	5
42	78	6		8	45	73	11	43	75	6	1	43	77	41	80	4	42	74	6
71	120			1	74	110	10	61	129	4	5	65	131	58	135	7	56	190	8
128	138	3		14	132	127	22	112	157	5	4	117	158	118	151	8	108	158	8
62	92	1		8	61	88	9	61	94	1	4	62	97	56	95	5	59	95	4
119	114			4	115	114	10	118	117	2	6	105	135	111	123	6	110	116	8
75	50	3		5	73	46	12	68	52	8	1	63	62	59	65	3	64	57	5
80	100	3		14	84	92	16	78	102	6	7	77	111	76	109	2	71	110	4
110	148	3		8	106	145	23	97	158	12	5	106	167	87	176	5	92	166	11
964	1127	23	25	96	925	1060	157	875	1178	55	87	879	1252	820	1255	54	826	1216	74
210	118		9	9	207	115	17	205	116	7	9	206	131	189	143	8			
116	109	8	5	6	124	103	11	127	103	5	6	118	125	105	131	5	116	117	6
164	119	4	3	8	164	123	10	171	118	2	4	166	129	165	129	3	168	180	5
167	91	2	4	8	164	85	15	167	83	5	8	170	93	158	96	6	161	85	9
117	64	4	6	14	125	59	10	123	63	8	6	116	76	121	74	8	118	71	8
156	75	2	5	10	164	68	13	119	62	7	5	109	73	153	78	7	158	73	10
196	82	4	12	14	201	77	20	191	89	10	16	198	104	195	102	12	187	97	15
106	60	1	10	5	113	58	8	120	40	2	9	116	63	110	68		116	60	7
1532	718	20	54	71	1262	688	110	1274	683	41	63	1229	79	1201	821	44	1019	633	60
110	52	1	2	4	110	45	6	113	48	2	5	121	51	112	51	3	114	51	2
144	54	4	7	6	148	51	12	147	55	4	5	152	62	150	57	5	151	56	4
200	64		7	3	203	60	7	210	59	7	4	205	74	210	63	3	205	66	5
171	48	2	5	3	174	49	4	173	48	5	5	176	56	174	41	8	169	52	6
130	36		4	6	136	31	7	137	32	8	3	138	37	132	38	3	126	37	6
120	38		4	9	12	31	10	135	30	8	1	126	47	128	39	2	131	34	4
315	64	3	15	7	229	63	0	233	60	6	11	230	67	230	69	5	224	72	7
232	82	2	10	12	223	77	17	227	79	2	10	230	89	221	91	0			
254	97	2	19	11	264	100	21	268	100	4	10	277	103	253	112	9	253	109	11
255	86		17	6	269	68	14	273	69	4	11	285	84	267	71	7	271	70	10
287	95	4	20	5	308	59	6	305	79	3	16	303	105	306	99	3	302	91	11
286	90	1	10	3	303	81	4	312	68	3	7	281	105	293	89	1	310	75	
157	22		8		158	24	1	163	17	1	4	156	28	156	24	2	161	20	3
2554	828	19	12	75	2652	750	118	2000	741	47	98	2669	905	2612	853	52	2417	733	69
147	108	2	11	16	135	116	23	146	109	7	9	149	124	142	120	10	130	119	15
117	81	3	1	22	110	90	24	112	93	9	7	109	108	108	102	5	100	99	13
106	105	1	6	10	115	93	19	101	103	9	9	100	120	96	113	11	93	121	10
105	87	2	10	13	107	86	18	105	97	8	8	110	102	109	102	9	108	93	9
106	137	2	4	13	101	141	17	111	138	4	7	110	140	103	148	6	103	137	8
92	131	2	4	13	90	119	19	108	113	8	4	103	137	98	129	7	98	131	8
106	169	3	3	15	105	159	22	103	169	8	4	109	175	101	176	13	96	170	16
79	115	7	7	12	76	121	14	76	124	6		71	145	72	135	9	71	133	8
89	96	1	8	20	87	80	30	80	102	6	7	78	111	72	117	4	70	110	9
164	113	26	14	15	173	112	18	175	111	5	15	178	129	167	132	6	169	116	17
180	83	4	12	11	144	82	12	145	86	7	12	147	90	141	96	9	144	86	12
1260	1220	50	75	160	1240	1205	216	1262	1230	72	89	1263	1391	1200	1368	88	1180	1317	125
171	127	2	12	25	173	118	85	166	139	8	12	171	143	161	141	10	162	137	10
109	137	1	1	12	109	131	10	110	130	4		111	140	110	140	5	103	139	10
159	156	1	6	11	163	154	14	161	160	2	7	154	171	146	175	2	147	175	7
191	124	4	6	13	200	116	18	205	117	8	7	205	132	193	138	1	204	102	4
180	56		13		180	55	5	162	67	5	11	171	66	165	70	3	167	67	8
108	110	2	6	7	102	103	16	95	112	2	5	102	116	109	115	4	103	109	7
918	710	10	44	68	927	677	98	905	722	29	42	914	768	878	719	25	886	729	41

## ELECTION RETURNS FOR STATE OFFICERS, 1902.

Rep., Republican; Dem., Democrat; Peo., Peoples; Pro., Prohibitionist; Soc., Socialist;  
Soc. Lab., Socialist Labor.

## HENNEPIN COUNTY—Continued.

ELECTION DISTRICTS.	Total Names on Register of Electors—Males.	Total Number of Ballots Cast and Counted—Males.	GOVERNOR.						LIEUT. GOVERNOR.				
			Van Sant, Rep.	Rosing, Dem.	Meighen, Peo.	Scanlon, Pro.	Nash, Soc.	Van Lear, Soc. Lab.	Jones, Rep.	Smith, Dem.	Hompe, Peo.	Aaker, Pro.	Bratland, Soc.
<b>Minneapolis—</b>													
1 11th ward, 1st district . . . . .	237	224	108	102	1	2	1	5	109	85	6	6	7
2 11th ward, 2d district . . . . .	278	251	110	129		4	3	6	117	105		8	7
3 11th ward, 3d district . . . . .	232	232	102	117		5	3	4	115	92	1	6	7
4 11th ward, 4th district . . . . .	230	200	94	95	1	4	6	2	90	94	3	3	
5 11th ward, 5th district . . . . .	297	279	136	124	1	4	2	3	141	112		9	3
6 11th ward, 6th district . . . . .	318	278	131	127		3	2	8	117	129	2	8	12
7 11th ward, 7th district . . . . .	277	263	92	141	2	8	4	12	94	122		11	19
8 11th ward, 8th district . . . . .	251	220	88	115	3	6	4	7	86	103	12	12	11
9 11th ward, 9th district . . . . .	259	241	82	141	1	3	6	6	88	116		5	18
10 11th ward, 10th district . . . . .	265	245	80	137	1	3	11	9	89	117	1	5	19
11 11th ward, 11th district . . . . .	261	242	99	109	2	21	5	4	96	92	3	29	11
	2905	2691	1129	1334	12	63	47	66	1142	1107	20	102	114
<b>12th ward—</b>													
1 12th ward, 1st district . . . . .	304	290	100	145	1	4	5	8	99	125	2	9	12
2 12th ward, 2d district . . . . .	327	295	135	131		5	7	9	130	110	6	6	17
3 12th ward, 3d district . . . . .	188	178	117	47		1	6	4	103	47	2		9
4 12th ward, 4th district . . . . .	338	296	162	113	1	4	1	4	162	106	2	4	3
5 12th ward, 5th district . . . . .	279	253	74	190		4	1	8	79	132	2	5	17
	1439	1291	588	506	2	18	23	33	573	520	14	24	58
<b>13th ward—</b>													
1 13th ward, 1st district . . . . .	316	259	105	48	1	3	4	6	181	47	3	5	10
2 13th ward, 3d district . . . . .	349	305	218	73		3	5	2	217	61		3	12
3 13th ward, 3d district . . . . .	388	317	235	68	1	5	4	3	234	55	1	6	8
	1053	881	648	189	2	11	13	11	632	163	4	14	30
<b>Recapitulation—</b>													
Country . . . . .	4636	3595	2248	1079	14	64	35	24	2120	1114	25	88	57
First ward . . . . .	2751	2419	869	1407	16	15	40	48	725	1386	21	18	74
Second ward . . . . .	2739	2474	1029	674	11	57	38	33	1559	646	18	71	75
Third ward . . . . .	5198	4705	2326	2030	16	47	118	77	2183	2002	21	78	182
Fourth ward . . . . .	5395	4458	2884	1288	14	44	61	73	2796	1296	20	56	109
Fifth ward . . . . .	4721	4199	2797	1149	12	47	69	67	2651	1139	12	62	118
Sixth ward . . . . .	2632	2408	800	1434	13	12	41	60	822	1285	18	19	87
Seventh ward . . . . .	2433	2204	1239	831	5	45	26	25	1200	790	11	53	63
Eighth ward . . . . .	4203	3705	2795	780	10	73	42	30	2696	731	6	85	73
Ninth ward . . . . .	3175	2950	1240	1447	10	51	39	85	1208	1331	23	65	144
Tenth ward . . . . .	2907	1893	816	939	12	29	44	16	835	829	0	34	56
Eleventh ward . . . . .	2905	2991	1122	1334	12	63	47	69	1142	1167	20	102	114
Twelfth ward . . . . .	1439	1291	588	506	2	18	23	33	573	520	14	24	58
Thirteenth ward . . . . .	1053	881	648	189	2	11	13	11	632	163	4	14	30

## HOUSTON COUNTY.

The County . . . . .	3106	2016	1303	589	6	56	8	4	1319	554	11	56	10
1 Black Hammer . . . . .	165	87	72	14					74	18			
2 Brownsville . . . . .	116	116	48	63	1	1			43	61		1	
3 Crooked Creek . . . . .		60	28	36					27	37			
4 Caledonia . . . . .	213	92	51	37		1			48	39		1	
5 Caledonia Village . . . . .	333	199	104	79		4	1	2	103	81		4	
6 Houston . . . . .	101	101	76	15		9			77	13		9	
7 Houston Village . . . . .	139	119	80	25	1	8	1		81	30		9	1
8 Hokah . . . . .	174	124	92	39				1	87	83	1		1
9 Jefferson . . . . .	99	50	28	21					28	21			



## ELECTION RETURNS FOR STATE OFFICERS, 1902.

Rep., Republican; Dem., Democrat; Peo., Peoples; Pro., Prohibitionist; Soc., Socialist;  
Soc. Lab., Socialist Labor.

## HENNEPIN COUNTY.

SECRETARY STATE.					AUDITOR.			TREASURER.				ATTY. GEN'L.		CLERK SUP. COURT.			RAILROAD AND WAREHOUSE COMMISSIONER.		
Hanson, Rep.	Odell, Dem.	Lauman, Peo.	Loveless, Pro.	Morledge, Soc.	Iverson, Rep.	Leick, Dem.	Carlson, Soc.	Block, Rep.	Shirley, Dem.	Knatvold, Peo.	Kanne, Pro.	Douglas, Rep.	Larabee, Dem.	Pidgeon, Rep.	Jones, Dem.	Imdsahl, Peo.	Staples, Rep.	Bowler, Dem.	Gibbs, Peo.
132	71	5	2	5	123	71	14	122	74	5	8	117	91	116	84	5	118	82	6
147	73	1	4	9	147	66	19	141	71	8	8	150	81	184	82	9	132	83	10
187	75	1	5	6	132	68	14	185	72	4	8	122	91	125	81	6	123	80	9
94	83	3	3	7	93	83	14	101	84	4	4	95	94	84	95	6	92	87	7
132	101	1	7	4	150	94	9	155	91	3	9	150	106	146	106	3	149	95	9
113	124	3	3	12	117	123	11	122	122	2	4	123	131	121	123	4	119	125	8
118	97	3	10	15	127	91	22	118	99	12	11	130	117	115	111	14	113	108	16
100	85	3	8	15	91	68	24	94	96	7	11	98	107	90	100	14	91	105	13
122	81	3	6	18	111	72	87	103	90	17	4	110	105	99	94	16	102	92	18
116	92	3	4	18	115	87	27	105	102	9	9	113	99	99	108	13	103	105	13
124	67	2	29	11	125	77	16	108	77	14	29	118	96	101	100	17	111	84	20
1355	947	27	81	119	1337	925	207	1306	978	84	105	1316	1118	1230	1093	107	1253	1046	129
106	110	5	11	12	115	104	22	111	103	11	12	111	117	98	127	9	111	111	12
133	102	4	7	21	135	99	26	128	104	11	11	139	116	124	119	10	136	105	14
99	49	2	3	9	97	53	15	103	51	5	2	97	93	101	54	2	92	61	5
156	104	4	5	2	165	97	3	163	97	6	4	164	101	158	103	4	155	98	5
108	108	3	5	18	97	106	28	105	113	9	8	100	125	87	128	10	90	121	8
602	473	18	31	62	609	459	94	610	468	42	37	611	522	568	531	35	590	496	44
177	47	4	8	9	185	46	17	189	40	7	6	189	50	184	48	5	178	46	13
208	55	1	8	15	212	61	17	219	50	3	6	218	63	206	62	6	214	55	7
209	64	3	12	11	223	64	12	230	53	4	11	226	68	217	69	9	225	55	5
594	166	8	28	35	620	161	44	638	143	14	23	633	181	607	179	14	617	156	28
2091	1081	30	100	59	2157	1007	82	2136	1033	44	93	2178	1091	2114	1068	40	2064	1069	81
669	1393	31	20	84	667	1388	83	745	1345	39	29	691	1463	638	1469	38	675	1408	51
1488	656	22	87	81	1538	650	104	1554	601	58	83	1563	729	1386	854	28	1485	707	74
2093	1971	39	78	207	2155	1952	251	2265	1906	89	84	2162	2176	2106	2084	86	2136	1694	128
2610	1322	96	81	134	2692	1270	174	2758	1231	65	79	2610	1457	2606	1377	69	2701	1308	88
2537	1157	28	71	133	2690	1089	173	2639	1074	68	88	2556	1300	2513	1241	62	2572	1155	94
934	1127	23	25	96	925	1080	157	875	1178	55	37	879	1252	820	1255	54	826	1210	74
1232	718	20	54	74	1262	688	110	1274	683	41	63	1259	792	1201	821	44	1019	639	60
2554	828	19	128	75	2652	750	118	2696	741	47	98	2699	905	2612	853	52	2417	768	69
1250	1220	50	75	160	1249	1305	216	1262	1239	72	89	1263	1291	1200	1368	88	1180	1317	125
913	710	10	44	68	927	677	98	905	722	29	42	914	768	878	779	25	886	729	41
1355	947	27	81	119	1337	925	207	1306	978	84	105	1316	1118	1230	1093	107	1253	1046	129
602	473	18	31	62	609	459	94	610	468	42	37	611	522	568	531	35	590	496	44
594	166	8	28	35	620	161	44	638	143	14	23	633	181	607	179	14	617	156	28

## HOUSTON COUNTY.

1332	526	11	57	11	1369	517	15	1329	520	30	49	1384	532	1351	520	19	1349	513	22
74	12	1	1	1	75	12	1	74	11	2	1	75	12	75	11	1	74	11	2
40	66	1	1	1	43	64	1	41	66	1	1	44	66	42	61	1	45	61	1
25	38	1	1	1	25	36	1	28	36	1	1	28	35	26	37	1	25	38	1
48	38	1	1	1	48	39	1	50	37	1	1	51	35	49	37	1	45	38	1
102	81	1	1	1	105	81	1	104	77	1	6	107	82	107	82	1	104	80	1
75	9	2	10	1	82	9	1	79	12	7	1	81	12	81	11	1	83	11	1
85	18	1	9	1	85	15	1	82	19	1	7	84	18	84	19	1	84	17	1
85	34	1	1	1	85	33	1	86	32	2	1	87	33	87	33	1	87	30	1
29	20	1	1	1	29	18	1	29	19	1	1	27	20	25	22	1	28	19	1

## ELECTION RETURNS FOR STATE OFFICERS, 1902.

Rep., Republican; Dem., Democrat; Peo., Peoples; Pro., Prohibitionist; Soc., Socialist;  
Soc. Lab., Socialist Labor.

## HOUSTON COUNTY—Continued.

ELECTION DISTRICTS.	Total Names on Register of Electors—Males.	Total Number of Ballots Cast and Counted—Males.	GOVERNOR.					LIEUT. GOVERNOR.					
			Van Sant, Rep.	Rosing, Dem.	Meighen, Peo.	Scanlon, Pro.	Nash, Soc.	Van Lear, Soc. Lab.	Jones, Rep.	Smith, Dem.	Hompe, Peo.	Anker, Pro.	Brattland, Soc.
10 La Crescent . . . . .	189	97	63	31	.	4	6	1	50	30	2	4	7
11 Mayville . . . . .	154	47	13	32	.	.	.	.	14	31	2	.	.
12 Mound Prairie . . . . .	144	77	51	20	3	1	.	.	50	21	3	1	.
13 Money Creek . . . . .	210	137	75	50	.	8	.	.	75	47	12	7	.
14 Sheldon . . . . .	158	80	46	32	.	7	.	.	52	15	2	11	.
15 Spring Grove Township . . . . .	196	120	92	25	.	.	.	.	96	19	2	.	.
16 Spring Grove Village . . . . .	109	109	88	14	1	.	.	.	91	13	1	.	.
17 Union . . . . .	116	64	42	18	.	.	.	.	46	17	.	.	.
18 Winnebago . . . . .	176	68	56	9	.	2	.	.	55	9	.	25	1
19 Wilmington . . . . .	158	158	188	13	.	1	.	.	142	10	.	22	.
20 Yucatan . . . . .	159	103	80	20	.	4	.	.	80	16	.	5	.

## HUBBARD COUNTY.

The County . . . . .	2064	1513	905	427	29	32	45	9	885	356	52	39	56
1 Akeley . . . . .	361	245	155	51	2	4	14	4	155	43	6	4	15
2 Arago . . . . .	77	44	21	21	1	.	.	.	14	22	1	.	.
3 Badoura . . . . .	44	49	31	7	.	1	2	.	31	6	1	8	.
4 Crow Wing Lake . . . . .	57	46	25	6	3	1	5	1	21	9	4	2	5
5 Farden . . . . .	34	19	4	10	.	3	2	.	6	5	1	4	3
6 Fern . . . . .	65	36	20	13	1	.	1	1	17	13	1	2	2
7 Guthrie . . . . .	41	26	12	5	.	.	8	1	14	3	1	.	8
8 Henrietta . . . . .	78	64	37	24	1	.	1	.	31	23	5	.	1
9 Hart Lake . . . . .	36	24	14	9	.	1	.	.	13	9	.	2	.
10 Helga . . . . .	37	19	5	11	.	.	3	.	4	10	.	1	4
11 Hendrickson . . . . .	21	12	6	4	.	1	.	1	10	.	.	.	2
12 Hubbard . . . . .	122	124	64	31	5	11	5	.	61	31	4	10	6
13 Lake Port . . . . .	28	19	17	.	.	1	.	.	17	.	.	.	.
14 Lake Emma . . . . .	67	49	26	18	2	1	.	.	31	16	.	.	1
15 Man Trap . . . . .	52	28	18	9	.	1	.	.	16	10	.	1	.
16 Nevis . . . . .	47	47	25	20	1	.	.	.	25	17	1	.	.
17 Rockwood . . . . .	53	36	24	12	.	.	.	.	24	10	1	.	.
18 Schoolcraft . . . . .	50	36	23	11	.	.	.	.	23	8	.	.	.
19 Straight River . . . . .	96	54	51	17	2	1	.	.	29	17	2	.	.
20 Todd . . . . .	54	54	26	22	1	2	.	.	24	20	2	2	.
21 White Oak . . . . .	60	51	36	12	.	1	.	.	35	9	1	2	.
22 Park Rapids . . . . .	442	325	222	83	6	3	.	.	219	76	8	6	4
23 Farris . . . . .	39	30	21	9	3	.	4	1	21	3	10	.	5
24 Nary . . . . .	21	21	16	4	.	.	.	.	15	8	2	.	.
25 Nevis . . . . .	52	51	26	18	1	.	.	.	29	18	1	.	.

## ISANTI COUNTY.

The County . . . . .	2409	1836	931	817	5	2	17	11	1085	508	28	52	38
1 Athens . . . . .	140	76	53	22	.	.	.	.	56	10	3	5	.
2 Bradford . . . . .	159	90	44	40	.	.	2	2	47	30	2	1	4
3 Cambridge . . . . .	393	393	204	164	.	12	1	3	238	93	1	19	5
4 Dalbo . . . . .	124	87	30	48	.	.	7	1	41	25	1	3	13
5 Isanti . . . . .	271	198	107	82	1	4	.	.	117	52	6	8	1
6 Maple Ridge . . . . .	159	149	62	84	.	1	.	.	87	49	1	5	.
7 North Branch . . . . .	199	172	124	45	.	.	.	.	136	25	.	.	.
8 Oxford . . . . .	88	44	31	11	.	.	.	1	35	4	.	.	11
9 Spencer Brook . . . . .	123	96	40	52	2	2	.	.	41	46	6	2	.
10 Spring Vale . . . . .	151	110	48	59	1	.	.	.	61	35	.	.	2
11 Stanchfield . . . . .	308	202	85	108	.	1	3	3	106	66	5	4	6
12 Stanford . . . . .	115	78	55	19	.	1	.	.	62	11	2	1	1
13 Wyantett . . . . .	219	141	48	83	1	3	3	1	58	62	1	4	5

## ELECTION RETURNS FOR STATE OFFICERS, 1932.

Rep., Republican; Dem., Democrat; Peo., Peoples; Pro., Prohibitionist; Soc., Socialist;  
Soc. Lab., Socialist Labor.

## HOUSTON COUNTY—Continued.

SECRETARY STATE					AUDITOR.			TREASURER.				ATTY. GEN'L.		CLERK SUP. COURT.			RAILROAD AND WAREHOUSE COMMISSIONER.		
Hanson, Rep.	Odell, Dem.	Lanman, Peo.	Loveless, Pro.	Morledge, Soc.	Iverson, Rep.	Leick, Dem.	Carlson, Soc.	Block, Rep.	Shirley, Dem.	Knatvold, Peo.	Kanne, Pro.	Douglas, Rep.	Larrabee, Dem.	Fidgeon, Rep.	Jones, Dem.	Imdsahl, Peo.	Staples, Rep.	Bowler, Dem.	Gibbs, Peo.
52	30	.	5	8	54	32	7	51	30	6	4	58	30	57	81	4	53	30	6
14	31	.	.	.	14	32	.	13	32	.	.	14	32	14	30	.	14	31	.
55	16	3	1	.	54	19	1	52	17	5	1	55	19	15	17	8	54	17	3
75	45	2	.	.	82	42	1	77	44	1	7	82	45	81	42	12	78	44	3
55	14	.	3	.	57	17	2	54	15	.	.	60	17	55	16	1	60	14	1
103	13	1	1	1	101	13	1	97	14	5	.	103	15	96	13	3	98	13	4
89	12	.	1	.	94	11	.	89	11	4	.	92	13	89	13	1	91	12	1
49	17	2	.	.	42	16	.	43	17	.	.	44	18	45	15	1	41	16	.
55	8	.	12	1	56	9	.	59	.	.	1	59	7	58	7	1	58	8	.
144	8	.	1	.	146	9	.	141	8	2	1	144	9	139	9	.	143	9	.
81	16	.	5	.	89	10	.	80	16	2	5	87	14	86	14	.	84	14	.

## HUBBARD COUNTY.

923	340	52	37	52	942	355	80	918	350	63	46	977	389	918	379	67	884	361	96
155	39	3	7	17	158	38	19	163	46	2	8	168	47	163	40	2	157	41	8
15	22	1	.	.	17	19	1	15	21	1	.	19	20	16	26	1	14	21	1
31	6	1	1	1	31	7	1	31	8	1	1	30	9	31	9	1	27	10	2
24	7	3	3	5	27	9	4	26	6	6	2	27	13	25	10	7	20	9	8
8	2	3	3	3	11	3	4	8	5	2	4	14	4	11	4	4	7	3	9
20	10	3	.	1	21	12	3	19	11	5	1	20	14	20	12	3	19	11	5
15	2	1	.	7	15	1	9	17	3	2	1	20	3	15	4	4	17	4	3
88	19	3	1	1	55	21	1	31	21	4	1	37	19	30	24	3	30	21	5
16	7	.	1	.	16	7	1	17	6	.	.	17	7	16	7	1	16	7	1
7	8	2	.	2	8	8	1	5	8	4	1	9	9	6	9	2	6	8	4
11	.	.	1	.	10	1	1	9	.	3	.	10	2	11	1	.	.	.	.
58	29	6	11	6	62	32	12	58	28	9	12	64	38	59	35	10	58	33	15
16	1	.	.	.	18	.	.	17	.	.	1	18	.	18	.	.	17	.	.
34	14	.	.	.	34	14	.	31	17	.	.	33	16	31	17	.	29	17	.
17	8	1	2	.	19	8	1	16	9	.	1	19	9	17	10	1	16	7	3
26	16	1	.	.	25	19	.	26	16	2	.	24	19	23	20	.	23	16	1
24	10	1	.	.	24	10	1	23	10	1	.	23	13	24	10	1	24	8	3
24	6	.	1	1	25	7	1	23	7	1	.	23	8	25	7	1	24	8	1
29	18	2	.	.	28	16	1	28	16	2	1	28	16	27	16	2	28	16	3
23	19	3	1	.	25	20	.	23	20	2	1	23	22	24	20	1	21	20	4
38	6	2	1	.	35	9	2	33	8	2	1	36	8	33	7	3	33	9	2
230	69	7	4	1	233	67	7	228	62	7	7	238	72	225	67	9	228	68	10
20	4	6	.	7	23	6	7	25	5	5	1	29	4	21	6	7	23	6	6
15	2	2	.	.	14	4	2	17	3	1	.	18	1	18	2	1	18	1	1
29	16	1	.	.	28	17	1	29	14	1	1	30	16	29	16	.	29	17	1

## ISANTI COUNTY.

1270	334	32	52	37	1266	356	66	1209	361	54	67	1237	433	1196	377	70	1154	397	80
61	6	4	4	.	62	13	.	61	9	3	2	63	11	62	9	4	60	11	5
47	29	3	2	3	49	26	5	46	27	3	4	50	29	44	27	8	46	19	8
280	57	3	22	2	289	59	8	263	62	6	25	272	82	274	69	6	262	66	13
54	13	1	1	15	54	17	14	49	23	5	5	47	35	46	26	6	49	28	3
140	35	6	6	1	143	34	2	135	34	11	7	135	42	131	36	14	120	40	17
116	25	.	4	.	110	25	4	106	31	.	4	107	32	105	21	1	97	36	.
150	15	.	.	.	143	18	3	146	17	2	1	148	17	145	16	2	139	24	.
38	.	.	.	1	39	.	1	39	.	1	.	39	1	38	1	.	38	1	1
42	41	5	1	.	45	44	.	38	44	5	1	43	46	35	44	5	38	42	8
74	22	.	.	2	73	23	2	71	21	3	.	68	27	66	22	6	59	26	4
126	45	4	5	7	117	51	12	123	43	6	8	126	52	116	51	6	115	50	11
62	9	1	1	1	64	8	3	62	5	4	2	65	10	64	9	8	64	7	2
80	37	5	6	5	78	38	12	70	45	5	8	74	49	70	46	9	67	47	8

## ELECTION RETURNS FOR STATE OFFICERS, 1902.

Rep., Republican; Dem., Democrat; Peo., Peoples; Pro., Prohibitionist; Soc., Socialist;  
Soc. Lab., Socialist Labor.

## ITASCA COUNTY.

ELECTION DISTRICTS.	Total Names on Register of Electors—Males.	Total Number of Ballots Cast and Counted—Males.	GOVERNOR.						LIEUT. GOVERNOR.				
			Van Sant, Rep.	Rosing, Dem.	Meighen, Peo.	Scanlon, Pro.	Nash, Soc.	Van Lear, Soc. Lab.	Jones, Rep.	Smith, Dem.	Hompe, Peo.	Aaker, Pro.	Brattland, Soc.
The County . . . . .	2011	1559	876	544	16	18	13	28	873	535	24	28	40
1 Blackberry . . . . .	14	28	3	10					5	7			
2 Bartlett . . . . .	93	46	20	18	3			3	19	18	4	2	2
3 Bridge . . . . .	40	20	12	7					9	10			
4 Bass Brook . . . . .	110	119	61	33	1	3		2	63	28	1	2	3
5 Bass Lake . . . . .	22	22	14	2					15	2		1	
6 Campbell . . . . .	61	87	26	3		3	1	2	28	3		2	2
7 Cormorant . . . . .	42	23	14	5	1	1		1	14	3	2	1	1
8 Crooked Lake . . . . .	10	6	4					1	6				
9 Deer River . . . . .	92	88	56	26					56	24		1	
10 Deer Lake . . . . .	24	24	16	6				2	16	3			2
11 Feeley . . . . .	33	22	10	12					11	10		1	
12 Fairview . . . . .	10	10	5	3				2	3	5			3
13 Fraser . . . . .	47	46	23	10	1				19	11			1
14 Grand Rapids No. 1 . . . . .	398	290	143	115	2	2	6	2	139	110	6	3	6
15 Grand Rapids No. 2 . . . . .	140	134	67	59	1	1	3	1	68	53	2	1	3
16 Grand Rapids No. 3 . . . . .	41	36	23	11					24	10			
17 Girard . . . . .	18	18	8	9					8	9			
18 Hanson Lake . . . . .	55	24	13	7			1		13	7			
19 Huff . . . . .	19	17	13	3	1				13	3			
20 Iron Range . . . . .	3	28	19	5					19	5		1	1
21 Island Lake . . . . .	82	42	31	8	1	1		1	27	7	2	3	1
22 Jameson . . . . .	33	33	17	11				3	14	10	1	1	3
23 Koochiching . . . . .	99	99	52	29		8	3		47	43	1	4	4
24 Long Lake . . . . .			7	13		1	1	1	5	16			
25 Lake Jessie . . . . .	144	100	35	13					25	17			
26 Larson . . . . .	112	70	36	24	1			1	35	21		3	
27 Loper . . . . .		20	20						20				
28 McCormick . . . . .	24	16	13	3					10	3			1
29 Nashwauk . . . . .			25	32	1	1		1	22	29	1	1	2
30 Pokegama . . . . .	4	4	4						4				
31 Ripple . . . . .	9	9	8				1		8				1
32 Ray . . . . .			17	10					17	11			
33 Swan River . . . . .	19	19	7	8	1				8	9			
34 Sherry . . . . .	44	11	6	4	1				7	2	1		
35 Split Hand . . . . .	11	11	3	7					5	4			
36 Third River . . . . .	59	26	11	13				1	10	11			4
37 Trout Lake . . . . .	31	31	16	14					16	10	1		
38 Vance . . . . .	24	24	11	11					10	10			
39 Watrous . . . . .	49	25	13	6	1				11	7	1		

## JACKSON COUNTY.

The County . . . . .	3251	2406	1502	690	27	69	4	9	1399	684	45	83	15
1 Alba . . . . .	56	56	42	11	1				35	15	2		1
2 Belmont . . . . .	129	129	97	22	1	1		2	100	18	5	1	1
3 Christiania . . . . .	132	103	64	26	7	1	2	2	62	21	8	1	4
4 Delafield . . . . .	98	90	60	25	1		1	1	61	19	2		1
5 Des Moines . . . . .	154	115	59	52	1	2			48	56	5	2	
6 Enterprise . . . . .	140	106	87	19	3	3			65	29	2	3	1
7 Ewington . . . . .	120	45	28	10	1	3			21	13	3	8	
8 Heron Lake . . . . .	149	95	85	5	2	1			83	5	1	2	
9 Hunter . . . . .	117	87	43	37	1				39	40	2		1
10 Kimball . . . . .	104	59	36	20	1	2			38	18	1	2	
11 La Crosse . . . . .	87	34	23	8		2			21	8		2	
12 Middletown . . . . .	128	60	35	13		4			32	11		6	1
13 Minnesota . . . . .	70	70	50	15		1			43	18		1	
14 Petersburg . . . . .	157	110	65	39	2				59	41	3	2	
15 Rost . . . . .	97	61	42	13	1				38	15	1		
16 Round Lake . . . . .	110	48	26	18		2			28	14		4	



## ELECTION RETURNS FOR STATE OFFICERS, 1902.

Rep., Republican; Dem., Democrat; Peo., Peoples; Pro., Prohibitionist; Soc., Socialist;  
Soc. Lab., Socialist Labor.

## ITASCA COUNTY.

SECRETARY STATE					AUDITOR.			TREASURER.				ATTY. GEN'L.		CLERK SUP. COURT.			RAILROAD AND WAREHOUSE COMMISSION'R.		
Hanson, Rep.	Odeh, Dem.	Lauman, Peo.	Lovless, Pro.	Morledge, Soc.	Iverson, Rep.	Leick, Dem.	Carlson, Soc.	Block, Rep.	Shirley, Dem.	Knatvold, Peo.	Kanne, Pro.	Douglas, Rep.	Larabee, Dem.	Pidgeon, Rep.	Jones, Dem.	Imsdahl, Peo.	Staples, Rep.	Bowler, Dem.	Gibbs, Peo.
884	488	27	32	39	806	479	63	852	490	44	35	858	517	858	507	44	843	485	51
5	8				5	7	1	5	6		1	5	7	6	7		4	7	
17	20	3			19	22	4	19	19	4	2	19	24	21	20	3	18	22	5
12	17				11	7		12	7			13	6	12	6	1	9	9	
50	35	2			62	29	4	58	31	1	2	55	96	53	88	2	53	29	5
14	2				18	2		15	2		1	15	2	15	2	1	16		
27	3	1			28	3		25	6	1	1	28	4	28	5		27	2	1
19	1	1			19	2	1	10	2	3	1	19	2	15	4	1	14	5	5
55	23	1			56	20	2	57	19	2		59	19	57	17	1	55	19	2
16	3				18	2	1	18	3			13	3	16	5		16	4	
12	7	1			12	7	2	12	7	1	2	15	7	11	9	1	11	8	3
3	3				4	3	3	3	5	1	1	3	6	3	5	2	3	5	2
19	11				18	12	3	18	13	2	1			20	12	1	20	9	1
189	106	4	5	6	145	99	12	141	104	6	5	139	108	139	104	5	135	97	7
66	55	3	1	3	69	53	3	67	52	2	1	67	57	65	56	1	64	57	1
25					25	9		25	8		1	25	9	24	10		25	9	
6	12				6	12		6	12			8	9	7	9		7	9	1
15	5				13	7		14	6			14	6	12	8		14	6	
14	2				13	3		12	3			13	3	12	3		12	2	1
17	6		2		19	5		17	7			20	6	17	7		18	8	
29	7	1	1	1	29	7	1	28	7	2	2	29	7	28	8	4	30	7	2
17	7				10	10	3	15	7	3	1	17	11	14	9	3	16	7	2
50	27	2	4	4	55	23	7	52	28	2	4	55	34	56	26	5	55	25	2
9	13				10	11		8	13	1		8	14	8	12	1	9	12	
29	12		1		29	14		27	13	1	1	30	11	28	11		29	10	
34	20	2	3		36	20	3	34	14	2	3	37	22	34	21	3	33	21	3
20					20			20				20		20			20		
9	4	1			11	3		12	3			10	4	10	3	1	10	3	
24	29		1	1	24	28	3	20	28	2	2	21	31	23	27	2	21	31	1
4					4			4				4		4			4		
16	9		2		16	9	2	14	9	1	2	16	10	16	9		15	9	1
9	8		1		10	7		8	9			8	8	5	8		8	7	
7	1	1			7	2		7	1	1		6	8	8	4	1	5	2	2
8	2				8	2		7	2	1		9	2	8	2		7	3	
12	8		2	3	13	8	3	11	12			14	11	12	12		14	9	
17	9	1			18	8	1	15	8	8		15	10	17	9	2	15	9	2
8	11	1	1		9	11	1	10	11		1	10	10	9	11	1	10	11	
18	6		1		14	6		12	7	1		11	9	12	7	1	13	5	1

## JACKSON COUNTY.

1477	621	45	82	11	1473	681	43	1445	640	60	69	1459	682	1409	687	56	1394	662	68
98	13		1		37	14	1	35	15		2	39	12	35	13	1	34	14	1
108	13	3			105	17	1	100	14	9	1	102	17	99	15	5	96	18	6
65	17	9	1	4	64	19	10	61	21	10	2	61	25	58	20	8	60	22	8
67	15	3			66	17	2	67	15	3		66	18	66	19	4	60	15	4
51	52	4	2		52	53	2	48	53	5	3	48	58	43	57	6	46	54	7
72	25	1		1	71	29	4	69	26	1	3	69	30	66	28	4	65	27	5
21	12	1	4		23	12	1	20	12	2	3	22	13	20	15	2	17	13	2
83	4	2	1		83	4	3	83	5	3		83	7	87	4	1	83	5	3
41	40				39	44		41	38			38	40	37	39		36	40	2
42	12	3	2		41	16	1	38	14	5	2	43	14	40	15	4	39	16	3
20	11		2		20	12		18	13	2		22	10	20	12		20	11	1
34	10		5		35	13	1	32	12		4	34	13	32	16	1	35	12	
47	15	1			48	14		48	13		2	46	13	43	16	2	46	14	2
68	35	3		1	62	43	1	65	37	4		62	43	60	41	3	62	38	3
39	13			1	37	19	1	39	14	1		39	15	37	17		35	16	
28	14		5		29	17	1	28	15	1	3	28	17	27	17	1	25	16	2

## ELECTION RETURNS FOR STATE OFFICERS, 1902.

Rep., Republican; Dem., Democrat; Peo., Peoples; Pro., Prohibitionist; Soc., Socialist;  
Soc. Lab., Socialist Labor.

## JACKSON COUNTY.—Continued.

ELECTION DISTRICTS.	Total Names on Register of Electors— Males.	Total Number of Ballots Cast and Counted— Males.	GOVERNOR.					LIEUT. GOVERNOR.				
			Van Sant, Rep.	Rosing, Dem.	Meighen, Peo.	Scanlon, Pro.	Nash, Soc.	Van Lear, Soc. Lab.	Jones, Rep.	Smith, Dem.	Hompe, Peo.	Aaker, Pro.
17 Sioux Valley . . . . .	117	68	16	45	1	1	1	15	48	1	1	2
18 Weimer . . . . .	121	86	50	22	1	1	1	51	20	2	9	1
19 West Heron Lake . . . . .	104	68	50	13	1	1	1	43	12	1	1	1
20 Wisconsin . . . . .	106	71	30	36	1	2	1	30	34	5	3	1
21 Jackson Village . . . . .	358	357	290	125	2	12	1	190	120	5	13	2
22 Lakefield Village . . . . .	256	204	128	53	1	8	1	111	52	1	9	1
23 Heron Lake Village . . . . .	233	202	140	43	1	12	1	136	37	1	14	1
24 Wilder Village . . . . .	39	26	19	5	1	1	1	20	3	1	1	1
25 Alpha Village . . . . .	69	50	33	15	1	1	1	30	17	1	3	1

## KANABEC COUNTY.

The County . . . . .	1100	921	559	329	5	9	2	3	611	229	18	20	8
1 Arthur . . . . .	91	90	66	22	1	1	1	1	68	16	1	1	2
2 Brunswick . . . . .	198	144	73	67	1	1	1	1	83	46	5	1	1
3 Comfort . . . . .	118	118	70	45	1	1	1	1	74	32	1	1	1
4 Grass Lake . . . . .	201	161	76	82	1	1	1	1	96	51	1	7	1
5 Hillman . . . . .	50	22	17	5	1	1	1	1	16	4	1	1	1
6 Kanabec . . . . .	51	51	35	14	1	1	1	1	37	12	1	1	1
7 Knife Lake . . . . .	91	75	56	16	1	1	1	1	59	11	1	1	1
8 Kroschel . . . . .	37	37	10	26	1	1	1	1	14	17	2	1	1
9 Peace . . . . .	28	16	9	6	1	1	1	1	10	4	1	1	3
10 Southfork . . . . .	46	37	21	11	1	2	1	1	24	10	2	1	1
11 Whited . . . . .	24	15	9	6	1	1	1	1	8	6	1	1	1
12 Village of Mora . . . . .	185	155	117	29	3	1	1	1	122	20	2	4	1

## KANDIYOHI COUNTY.

The County . . . . .	4021	3233	2026	751	311	71	12	8	2057	461	512	104	19
1 Arcander . . . . .	170	155	117	7	23	2	1	1	120	3	30	3	3
2 Burbank . . . . .	122	63	20	20	3	1	1	1	19	9	28	4	1
3 Colfax . . . . .	106	79	47	21	6	1	1	1	50	8	14	1	1
4 Dove . . . . .	152	114	58	27	24	3	1	1	63	13	32	5	1
5 East Lake Lillian . . . . .	63	58	32	18	4	1	1	1	37	11	6	1	1
6 Edwards . . . . .	177	117	97	12	3	3	1	1	98	9	4	4	1
7 Fahlun . . . . .	115	74	32	33	7	1	1	1	38	16	13	6	1
8 Genessee . . . . .	125	109	74	16	15	1	1	1	75	8	22	2	1
9 Green Lake . . . . .	187	154	102	23	22	4	1	1	103	19	26	3	1
10 Harrison . . . . .	118	114	93	13	6	2	1	1	92	11	8	3	1
11 Holland . . . . .	127	54	30	6	15	1	1	2	29	5	16	1	4
12 Irving . . . . .	142	83	43	13	16	8	2	1	40	9	22	10	1
13 Kandiyohi . . . . .	185	160	104	34	20	1	1	1	102	23	32	1	1
14 Lake Andrew . . . . .	137	106	63	35	6	1	1	1	64	13	22	2	1
15 Lake Elizabeth . . . . .	78	73	37	33	2	1	1	1	42	19	9	2	1
16 Lake Lillian . . . . .	101	77	42	31	2	2	1	1	46	14	13	2	1
17 Mamre . . . . .	132	114	70	41	2	1	1	1	69	25	11	1	1
18 New London . . . . .	201	168	90	58	16	4	1	1	91	36	37	3	1
19 Norway Lake . . . . .	122	112	75	17	14	3	1	1	74	4	25	5	1
20 Roseland . . . . .	64	64	32	29	2	1	1	1	35	20	7	1	1
21 Roseville . . . . .	102	61	24	22	11	2	1	1	22	18	15	3	1
22 St. Johns . . . . .	85	85	65	6	8	4	1	1	62	9	8	5	1
23 Whitefield . . . . .	139	113	67	33	7	3	1	1	69	15	17	4	1
24 Willmar . . . . .	101	89	36	29	18	5	1	1	34	21	26	6	1
25 Village of Atwater . . . . .	128	127	102	19	3	1	1	1	103	14	1	5	1
26 City of Willmar, 1st prec't.	200	164	106	31	14	1	3	1	112	19	18	2	4
27 City of Willmar, 2d prec't.	273	212	142	55	8	4	1	1	136	45	16	5	1
28 City of Willmar, 3d prec't.	223	207	153	30	16	3	2	1	153	20	23	7	2
29 City of Willmar, 4th prec't.	146	127	73	39	4	7	1	1	79	25	11	9	1

## ELECTION RETURNS.

445

## ELECTION RETURNS FOR STATE OFFICERS, 1902.

Rep., Republican; Dem., Democrat; Peo., Peoples; Pro., Prohibitionist; Soc., Socialist;  
Soc. Lab., Socialist Labor.

## JACKSON COUNTY.—Continued.

SECRETARY STATE					AUDITOR.			TREASURER.				ATTY. GEN'L.		CLERK SUP. COURT.			RAILROAD AND WAREHOUSE COMMISSION'R.		
Hanson, Rep.	Odell, Dem.	Lanman, Peo.	Loveless, Pro.	Morledge, Soc.	Iverson, Rep.	Leick, Dem.	Carlson, Soc.	Block, Rep.	Shirley, Dem.	Knatvold, Peo.	Kanne, Pro.	Douglas, Rep.	Larrabee, Dem.	Pidgeon, Rep.	Jones, Dem.	Imdahl, Peo.	Staples, Rep.	Bowler, Dem.	Gibbs, Peo.
15	50	1	1		17	49		16	48	1		18	47	16	46	2	14	47	1
50	21	2	9		54	22		50	21	4		52	20	54	23	2	52	22	5
48	7		2		48	9		53	6	1		49	9	46	7		47	10	
83	33	1	3		83	85		81	84		3	30	83	81	84		80	80	
197	112	8	11	1	194	121	6	194	112	6	9	197	115	186	127	4	183	119	6
120	47	2	11	1	123	44	3	123	45	1	6	118	50	117	48	2	121	43	4
137	84	5	14		140	89	1	187	88	1	14	143	40	140	88	2	138	41	2
21	2	1	1		21	2		20	3		1	21		20	8	1	20	8	1
32	14		3		81	17	1	20	16	2	2	29	17	29	17	1	80	16	

## KANABEC COUNTY.

685	162	7	16	5	678	174	28	665	175	20	16	676	192	650	197	15	646	191	27
70	14	2	1		71	14		69	15		1	71	15	71	15	1	69	13	2
99	84		1	1	99	84	5	97	85	2	2	98	89	98	86	2	97	83	6
123	23		1		119	30	8	122	32	1	3	118	86	115	85	3	107	89	5
19	2		1		20	1	1	19		2	1	20	1	20	1		20	2	
39	10		1		37	11	2	37	12		1	39	11	35	13	1	36	12	1
64	6	1	1	1	63	7	2	59	8	4	1	62	9	61	8	2	60	8	4
19	14	1		2	22	12	2	23	10	4		23	14	21	12	4	19	14	4
15	1				12	2	1	12	8	1	1	13	8	12	4		11	4	1
24	9	1	2	1	29	7	1	26	7	2	1	25	9	22	12	1	23	10	2
8	0				10	4		9	5			8	6	8	6		8	6	
122	20	2	3		119	23	5	120	20		4	125	20	117	21	1	122	22	2

## KANDIYOH COUNTY.

2141	830	550	98	22	2298	540	142	2099	314	610	108	2283	655	2117	347	603	2063	878	623
118		28	5		184	9	6	109	1	84	5	130	11	117	2	27	118	2	80
24	6	29	1	3	27	17	10	21	6	85		26	23	21	5	30	20	8	80
53	4	16	2		55	17	2	54	4	15	3	56	17	52	7	17	48	7	16
68	6	31	6		77	21	4	66	6	36	5	76	27	65	6	88	65	5	89
87	10	7	2		39	18	1	37	9	8	1	39	13	37	9	8	35	12	7
94	10	6	4		100	9	3	96	8	6	3	94	14	96	8	7	90	10	11
42	11	14	6		51	17	2	43	10	14	6	52	17	41	11	18	40	11	19
75	7	23	1	2	87	12	4	75	7	23	3	86	14	74	6	26	74	6	23
102	13	81	3		111	20	5	105	14	30	8	107	34	104	16	28	100	20	24
89	10	11	3		97	13	1	93	8	11	2	95	17	91	8	13	91	6	16
29	6	15		4	29	11	11	30	5	17	1	33	15	81	6	16	28	7	18
41	7	24	9	1	47	12	8	38	7	29	9	50	15	42	8	26	39	6	31
106	17	85		1	107	30	7	100	17	35	2	111	85	99	21	82	100	18	88
70	8	24	1		71	24	4	68	9	25	2	74	26	67	11	21	64	18	23
44	18	7	4		47	19	4	41	15	10	4	51	20	41	17	12	41	17	18
43	7	18	2		53	19	2	47	9	17	2	50	24	47	8	20	43	12	19
73	15	18	2		75	26	4	68	14	20	2	78	25	71	17	17	68	18	19
108	22	87	8		104	40	7	93	22	41	4	105	44	97	21	43	101	24	87
77	1	24	3	1	90	6	0	71	1	34	8	89	11	77	9	27	73	3	27
40	13	10			41	21	1	40	14	9	1	40	22	41	13	10	36	14	11
24	14	19	2		27	25	5	22	15	20	3	28	25	23	17	20	21	17	20
63	4	9	4	1	69	5	5	64	3	11	6	66	12	65	6	11	58	8	12
78	5	20	4		87	11	2	76	7	18	3	83	13	75	6	20	76	9	20
36	3	8	5	1	40	27	7	37	15	31	4	43	81	38	18	28	83	17	31
105	12	3	5		110	13	1	102	12	6	5	109	13	101	14	6	95	20	7
116	19	15	2	4	119	22	5	111	19	20	2	111	29	110	18	20	109	19	17
147	33	18	5		147	39	8	144	29	20	8	146	52	143	37	10	144	34	20
154	17	22	7	3	162	16	12	155	15	24	9	162	32	159	14	25	156	21	28
85	17	14	7		95	20	5	88	13	15	7	97	24	82	14	15	87	14	17

## ELECTION RETURNS FOR STATE OFFICERS, 1902.

Rep., Republican; Dem., Democrat; Peo., Peoples; Pro., Prohibitionist; Soc., Socialist;  
Soc. Lab., Socialist Labor.  
KITTSOON COUNTY.

ELECTION DISTRICTS.	Total Names on Register of Electors—Males.	Total Number of Ballots Cast and Counted—Males.	GOVERNOR.						LIEUT. GOVERNOR.				
			Van Sant, Rep.	Rosing, Dem.	Meighen, Peo.	Scanlon, Pro.	Nash, Soc.	Van Lear, Soc. Lab.	Jones, Rep.	Smith, Dem.	Hoppe, Peo.	Anker, Pro.	Brattland, Soc.
The County . . . . .	1905	1484	754	610	36	37	13	11	786	443	88	66	28
1 Arveson . . . . .	26	20	11	9					11	7	1		1
2 Clow . . . . .	38	28	13	14		1			11	16	1		1
3 Davis . . . . .	73	45	24	18	1		1		23	19	2		1
4 Deerwood . . . . .	48	37	19	15	1			1	19	7	4		1
5 Granville . . . . .	79	63	30	24	1	4		1	30	20		8	1
6 Hallock . . . . .	246	246	115	114	1	11	1	1	128	88	4	14	3
7 Hampden . . . . .	91	75	46	22	1	3			43	20		4	
8 Hazelton . . . . .	98	56	20	28	5	1		2	19	18	11	3	3
9 Hill . . . . .	29	19	11	6		1			9	8			
10 Jupiter . . . . .	91	71	41	25	4	1			42	7	16	3	
11 McKinley . . . . .	20	20	7	11	1	1		1	8	9	1		1
12 Norway . . . . .	53	35	24	8	1		1		26	5		2	
13 Pelan . . . . .	56	41	26	12		1	1		27	10	3		1
14 Perey . . . . .	61	45	13	31		1			15	26		2	1
15 Poppleton . . . . .	86	52	12	39		1			15	27	4	1	3
16 Red River . . . . .	101	63	32	29	1			1	32	27	3		
17 Richardville . . . . .	62	53	43	9					46	6			
18 Skane . . . . .	63	41	22	17	1			1	25	12	2		1
19 Spring Brook . . . . .	67	47	20	14	8	2		2	24	9	3	4	2
20 Svea . . . . .	31	21	17	3	1				17	3	1		
21 St. Joseph . . . . .	22	22	13	8					14	6			
22 St. Vincent . . . . .	173	134	78	51	2				78	35	7	6	
23 Tegner . . . . .	114	86	63	20	2	1			65	11	3	2	1
24 Teien . . . . .	92	79	24	36	4	4	7	1	25	16	12	7	5
25 Thompson . . . . .	115	85	30	47	1	4		2	34	31	6	5	3

## LAC QUI PARLE COUNTY.

The County . . . . .	2798	2072	1475	442	39	59	3	5	1422	387	70	93	12
1 Agassiz . . . . .	82	53	36	13	1	1		1	37	10	1	1	2
2 Arena . . . . .	116	76	36	35	2	2			36	26	8	4	
3 Augusta . . . . .	63	39	30	5	2				26	7	4		
4 Baxter . . . . .	153	92	79	9		2		1	77	7	3	2	1
5 Bellingham Village . . . . .	58	57	46	9		1			42	14		1	
6 Boyd Village . . . . .	76	76	58	9	2	4			56	6	3	8	
7 Camp Release . . . . .	110	43	27	9	2	3			23	8	3	7	
8 Cerro Gordo . . . . .	136	98	82	8	2	3			82	6	4	3	
9 Dawson Village . . . . .	214	214	180	23		9	1		156	27	3	14	
10 Freeland . . . . .	90	53	34	17		1			35	11		2	
11 Garfield . . . . .	88	39	38	6	3	1			27	5	3		
12 Hamlin . . . . .	89	49	33	10	3				34	9	4	1	
13 Hantho . . . . .	92	46	33	7	3	3			35	5	1	5	
14 Lac qui Parle . . . . .	99	76	61	11	3				57	8	6	3	
15 Lake Shore . . . . .	134	95	69	26		2			63	21	2	1	
16 Madison Twp. . . . .	111	88	71	14					70	10	2	2	
17 Madison City, 1st ward . . . . .	117	116	81	32	1	1		1	79	29	1	2	2
18 Madison City, 2d ward . . . . .	91	89	75	10		4			67	10	3		1
19 Madison City, 3d ward . . . . .	103	103	75	20		4			73	20		5	
20 Manfred . . . . .	52	13	11	1		1			10	1			
21 Marietta Village . . . . .	63	59	39	10	4			1	36	12	6	4	1
22 Maxwell . . . . .	56	49	20	21	6	1			19	13	12	2	
23 Mehurin . . . . .	63	38	28	8	1	1			29	7		2	
24 Nassau Village . . . . .	37	37	15	13	2		2	1	15	14	2		3
25 Perry . . . . .	57	49	29	18	1				32	15		1	
26 Providence . . . . .	117	80	43	35					51	24	1	1	1
27 Riverside . . . . .	108	69	54	8	1	4			51	8	3	4	
28 Ten Mile Lake . . . . .	63	53	24	19		9			25	15		8	
29 Walter . . . . .	49	49	28	19					26	21			
30 Yellow Bank . . . . .	111	74	53	17		2			53	18			1



## ELECTION RETURNS FOR STATE OFFICERS, 1902.

Rep., Republican; Dem., Democrat; Peo., Peoples; Pro., Prohibitionist; Soc., Socialist;  
Soc. Lab., Socialist Labor.

## KITTSO COUNTY.

SECRETARY STATE					AUDITOR.			TREASURER.				ATTY. GEN'L.		CLERK SUP. COURT.			RAILROAD AND WAREHOUSE COMMISSIONER.		
Hanson, Rep.	Odell, Dem.	Lanman, Peo.	Loveless, Pro.	Morledge, Soc.	Iverson, Rep.	Leick, Dem.	Carlson, Soc.	Block, Rep.	Shirley, Dem.	Knatvold, Peo.	Kanne, Pro.	Douglas, Rep.	Larabee, Dem.	Pidgeon, Rep.	Jones, Dem.	Imstahl, Peo.	Staples, Rep.	Bowler, Dem.	Gibbs, Peo.
918	816	88	62	27	917	401	79	839	840	133	78	837	429	814	410	156	821	880	162
15	4	1			14	5		13	4	2		12	6	11	6	3	12	6	1
11	14	1	1	1	11	17		12	14	1	1	14	14	11	18	1	10	13	8
28	16	2	2		26	17	2	25	14	5	1	28	17	25	16	4	26	18	5
25	8	8	1	1	25	4	2	19	5	5	2	25	6	18	4	9	19	4	7
83	62		8		87	19		29	21	1	8	85	22	35	19	4	83	18	4
152	16	5	13	5	150	72	11	143	63	9	13	152	73	134	80	14	139	72	12
49	17		4		43	18	2	45	18		4	48	20	45	20		45	21	1
21	15	11	4	3	22	25	6	20	20	11	3	24	24	21	21	12	23	21	10
10	7				12	6		11	7	1		11	7	11	6		11	6	
50	6	12	2		51	14	5	48	7	18	2	55	11	42	8	19	56	12	25
10	7	1	1	1	9	8	2	7	8	2	3	9	10	9	10	1	8	10	2
29	4	2	2		30	2	1	27	5		1	28	4	26	5		23	4	1
28	9	2	1	1	30	7	4	24	9	3	3	31	8	26	8	7	29	6	1
26	14	2	2		25	15	5	23	14	2	6	26	18	21	22	2	18	18	5
14	23	6	2	1	21	25	4	17	25	5	3	25	25	15	27	7	18	26	9
50	9	1			41	20		40	15	5	1	43	17	36	20	4	35	17	7
46	4	1			48	4		43	5	3		44	5	40	8	1	39	6	8
23	10	1		1	28	11	1	26	10	2		28	11	25	8	4	24	11	1
23	6	2	2	3	26	11	7	23	5	13	4	30	13	20	8	15	22	4	17
19	1				19	1	1	18	1	2		18	3	17	1	2	17	1	3
18	3				16	4	1	15	4		1	16	5	14	6	1	15	6	
81	83	6	8		80	43	1	78	82	7	6	85	39	73	40	8	76	39	6
72	8	8	1		70	9	2	68	10	4	1	67	13	66	9	3	69	11	2
85	11	17	4	5	87	18	12	80	9	26	4	40	23	31	13	25	29	13	27
40	24	6	6	3	46	26	8	85	24	6	11	43	31	30	29	10	45	22	10

## LAC QUI PARLE COUNTY.

1496	823	74	73	15	1579	341	45	1484	316	106	67	1506	348	1520	825	100	1496	839	114
86	10	1	1	3	88	11	3	41	7	1	3	40	12	88	11	2	36	12	4
87	28	2	4		88	29	3	38	24	5	2	42	27	36	28	4	35	23	6
26	6	5			28	5	1	80	3	3		28	6	26	6	2	25	7	5
80	8	4	2	1	85	1	3	80	5	2	2	85	4	78	5	4	79	5	4
44	8		3	1	50	7	1	47	5			47	6	46	5	1	43	9	1
57	8	1			61	11	1	55	7	5	7	60	7	59	8	4	59	7	4
28	4	3	3		82	6		27	4	5	3	34	3	32	3	4	27	4	7
86	1	3	4		90	2	1	84	3	5	2	88	4	84	3	6	84	5	8
168	20	3	10		178	21	4	166	20	5	10	181	20	173	18	5	180	19	5
35	14	1			38	12		33	11	3	1	36	10	35	10	2	35	12	
29	8	4	1		31	4	2	26	6	4	1	31	5	30	3	4	28	2	4
87	7	4			38	7	1	34	7	5	1	39	7	35	6	5	35	6	5
87	3	3	3		40	3	3	38	4	1	3	41	5	37	6	2	38	4	4
62	7	6			50	10	2	56	8	12		63	8	60	6	8	58	7	9
71	14	2	2		73	17		71	16	3		72	17	71	12	5	70	15	2
74	7	2	1	1	75	8	2	74	8	2	1	80	6	76	9	1	76	6	2
77	26	2	2	2	80	20	2	81	24	3	1	82	20	80	26	3	77	25	3
71	8	2	6		76	5	2	70	8	4	6	78	8	74	8	3	72	8	5
76	19	3			79	19		77	16	1	4	79	18	81	21	1	79	17	1
10	1	1			11			10	1			12	1	11	1		11	1	
84	12	8	8	1	38	14	3	32	13	9	3	37	18	36	10	9	33	11	12
21	18	11	1		20	20	2	21	16	10		24	18	20	17	9	21	15	10
31	6		1		34	4		30	3	3	1	33	5	28	6	1	30	6	1
16	18	1		3	16	14	3	17	14	1		17	13	17	14		19	18	1
82	14		2		33	15		34	12	1	1	32	16	32	14	1	32	14	1
66	10	1	1		65	13	1	63	12	2	2	65	14	59	15	4	58	19	2
54	7	2	4		58	7		49	8	4	3	56	10	52	7	4	50	8	5
26	12	2	8		37	8	3	25	11	5	7	33	13	33	11	3	31	14	1
26	20			1	27	21		26	21	1		27	21	20	18	1	25	22	1
51	19	1		1	50	21	1	49	21	1		54	18	52	18	2	50	20	1

## ELECTION RETURNS FOR STATE OFFICERS, 1902.

Rep., Republican; Dem., Democrat; Peo., Peoples; Pro., Prohibitionist; Soc., Socialist;  
Soc. Lab., Socialist Labor.

## LAKE COUNTY.

ELECTION DISTRICTS.	Total Names on Register of Electors—Males.	Total Number of Ballots Cast and Counted—Males.	GOVERNOR.						LIEUT. GOVERNOR.				
			Van Sant, Rep.	Rosing, Dem.	Meighen, Peo.	Scanlon, Pro.	Nash, Soc.	Van Lear, Soc. Lab.	Jones, Rep.	Smith, Dem.	Hompe, Peo.	Aaker, Pro.	Brattland, Soc.
The County. . . . .	1155	944	395	444	4	13	22	43	449	313	11	19	67
1 Two Harbors, 1st precinct. . . . .	259	80	42	30	..	..	2	2	51	17	..	1	5
2 Two Harbors, 2d precinct. . . . .	221	221	108	89	..	4	9	9	120	69	..	4	17
3 Two Harbors, 3d precinct. . . . .	192	172	67	87	..	..	5	10	77	53	5	..	12
4 Two Harbors, 4th precinct. . . . .	214	214	62	125	..	5	6	14	73	96	2	7	17
5 Two Harbors, 5th precinct. . . . .	183	183	67	97	3	2	..	8	81	61	3	5	14
6 Township of Fall Lake . . . . .	43	43	31	7	1	1	..	..	30	7	..	1	1
7 Township of Beaver Bay . . . . .	40	28	18	9	..	1	..	..	17	5	..	1	1

## LE SUEUR COUNTY.

The County . . . . .	4008	3659	1883	1835	47	88	45	26	1873	1841	49	91	52
1 Cordova . . . . .	232	232	141	77	1	3	1	1	140	77	1	3	..
2 Cleveland . . . . .	253	253	139	97	2	4	..	..	143	92	1	4	1
3 Derrynane . . . . .	167	167	22	134	2	3	..	2	23	135	1	..	3
4 Elysian . . . . .	303	303	109	110	2	8	2	1	165	113	2	10	1
5 Kilkenny . . . . .	276	215	58	137	2	3	..	..	54	142	2	2	..
6 Kasota . . . . .	222	103	78	70	4	..	..	..	80	67	2	4	..
7 Lanesburgh . . . . .	237	173	66	94	3	4	1	3	64	98	4	4	2
8 Lexington . . . . .	268	268	120	121	7	5	3	2	120	123	8	6	2
9 Montgomery . . . . .	..	..	42	100	2	..	5	3	38	107	2	..	6
10 Ottawa . . . . .	128	113	60	35	..	6	..	1	64	36	..	6	..
11 Sharon . . . . .	235	211	131	62	..	5	..	..	137	61	1	4	..
12 Tyrone . . . . .	247	166	63	95	2	1	..	..	62	93	..	1	1
13 Washington . . . . .	91	70	15	52	1	..	..	..	17	50	..	..	..
14 Waterville . . . . .	155	..	66	77	1	5	..	..	69	72	1	4	1
15 Heidelberg Village . . . . .	27	27	5	21	..	..	..	1	5	21	..	..	..
16 Le Sueur Center Village . . . . .	162	151	83	64	..	3	..	..	83	65	..	2	..
17 Le Sueur City, 1st ward . . . . .	193	193	115	70	1	4	..	..	116	63	1	7	1
18 Le Sueur City, 2d ward . . . . .	..	197	102	74	1	6	..	..	99	74	3	8	1
19 Kilkenny Village . . . . .	83	71	17	52	..	..	..	1	17	51	..	..	1
20 Kasota Village . . . . .	165	149	87	55	1	2	2	..	92	46	1	3	1
21 Montgomery City, 1st ward . . . . .	130	130	58	63	..	1	2	2	52	66	..	1	3
22 Montgomery City, 2d ward . . . . .	100	80	44	29	..	2	..	..	46	28	2	2	2
23 New Prague City, 1st ward . . . . .	116	116	39	68	2	1	..	1	36	67	3	1	1
24 Waterville City, 1st ward . . . . .	218	206	98	50	6	12	20	5	90	53	10	13	21
25 Waterville City, 2d ward . . . . .	..	..	61	28	7	5	9	3	60	96	4	6	4

## LINCOLN COUNTY.

The County. . . . .	1988	1386	846	334	100	51	6	5	799	303	140	74	7
1 Alta Vista . . . . .	98	41	28	6	3	2	..	..	26	5	6	2	..
2 Ash Lake . . . . .	81	48	23	17	6	2	..	..	29	9	9	1	..
3 Diamond Lake . . . . .	108	69	36	12	8	9	..	..	34	13	9	11	..
4 Drammen . . . . .	94	57	33	18	2	1	1	..	30	16	5	2	1
5 Hansonville . . . . .	75	35	18	12	8	..	..	..	18	11	3	1	..
6 Hendricks Village . . . . .	87	87	70	8	2	2	..	1	65	5	5	5	..
7 Hendricks . . . . .	119	91	61	11	9	7	..	1	56	8	9	10	1
8 Hope . . . . .	129	88	40	25	18	3	..	1	37	21	21	5	1
9 Ivanhoe Village . . . . .	113	102	68	30	1	..	1	..	62	29	8	3	..
10 Lake Benton . . . . .	75	42	14	17	7	2	1	..	13	13	10	4	1
11 Lake Benton Village . . . . .	219	166	122	27	4	8	..	2	119	28	4	10	2
12 Lake Stay . . . . .	67	67	39	15	5	6	..	..	33	15	9	6	..
13 Limestone . . . . .	105	69	38	29	1	..	..	..	34	29	3	1	..

## ELECTION RETURN FOR STATE OFFICERS, 1902.

Rep., Republican; Dem., Democrat; Peo., Peoples; Pro., Prohibitionist; Soc., Socialist;  
Soc. Lab., Socialist Labor.

## LAKE COUNTY.

SECRETARY STATE					AUDITOR.			TREASURER.				ATTY. GEN'L.		CLERK SUP. COURT.			RAILROAD AND WAREHOUSE COMMISSIONER.		
Hanson, Rep.	Odell, Dem.	Lauman, Peo.	Loveless, Pro.	Morledge, Soc.	Iverson, Rep.	Leick, Dem.	Carlson, Soc.	Block, Rep.	Shirley, Dem.	Knatvold, Peo.	Kanne, Pro.	Douglas, Rep.	Larabee, Dem.	Pidgeon, Rep.	Jones, Dem.	Imadahi, Peo.	Staples, Rep.	Bowler, Dem.	Gibbs, Peo.
501	266	15	19	67	514	262	88	501	283	28	38	528	801	404	808	28	500	808	85
50	18	8	5	53	18	6	52	19	2	1	56	17	52	19	1	54	19	7	
119	64	8	20	184	59	18	132	56	5	8	140	63	181	68	6	136	68	7	
90	51	8	12	86	45	18	82	57	5	4	82	83	88	58	9	85	57	10	
100	75	2	18	100	71	23	92	82	5	12	104	82	90	87	7	86	87	10	
97	49	4	8	94	58	16	97	56	5	6	97	65	93	61	2	89	68	8	
27	10	1	1	80	8	2	8	7	1	1	30	8	28	8	1	33	5	4	
18	4	1	1	17	5	2	16	6	1	1	19	8	17	5	1	17	4	4	

## LE SUEUR COUNTY.

1837	1800	89	94	69	1942	1816	101	1981	1719	72	126	1975	1868	1912	1815	74	1818	1724	247
136	78	8	8	1	140	79	8	142	76	8	4	141	83	138	88	1	187	79	6
147	87	5	1	151	87	1	155	78	1	4	148	91	145	98	1	144	88	4	
21	135	2	8	20	187	3	22	188	4	1	21	140	19	189	4	21	188	5	
178	108	2	1	181	107	1	182	96	1	10	181	106	179	106	8	181	100	17	
55	140	2	1	60	140	8	54	139	1	8	59	142	5	141	2	58	186	11	
88	65	4	8	83	65	1	90	59	1	2	90	81	83	62	1	84	62	1	
69	98	4	2	67	100	6	72	93	4	8	70	101	70	99	4	67	99	5	
118	123	4	2	124	123	7	117	124	10	8	129	125	122	128	10	114	117	18	
42	97	8	1	42	99	6	42	100	4	8	42	100	44	96	8	40	97	5	
62	87	6	1	67	85	1	71	81	1	5	67	37	64	86	1	67	82	8	
188	60	4	1	139	59	1	142	57	1	1	148	62	139	62	1	138	62	1	
64	98	1	1	64	99	1	71	87	2	1	62	99	61	96	2	60	98	7	
18	49	1	1	18	49	1	19	50	1	1	17	50	18	52	1	18	48	1	
69	71	1	6	66	75	2	66	70	2	13	71	76	68	72	4	56	58	26	
8	21	1	1	8	21	1	5	21	1	1	5	21	5	21	1	5	21	1	
81	66	1	8	85	64	1	89	57	1	8	87	62	84	54	1	79	62	5	
117	63	1	5	118	67	1	129	56	1	4	118	67	116	66	2	117	67	1	
95	73	10	1	102	73	1	114	65	1	5	101	73	99	71	2	94	69	5	
15	52	1	1	16	51	1	14	50	1	2	16	52	14	52	1	17	48	4	
100	40	1	8	108	36	8	104	35	4	2	105	38	97	42	1	98	39	8	
50	68	1	7	48	67	7	51	67	2	8	50	71	54	67	2	44	66	4	
46	22	2	2	46	26	4	46	24	6	2	47	28	49	21	8	46	26	3	
86	64	8	2	95	70	2	37	65	2	1	42	62	39	64	2	57	61	8	
90	51	7	15	97	52	35	91	51	17	27	101	69	95	57	21	75	56	80	
56	84	8	8	57	82	14	56	82	6	12	61	88	55	89	6	48	25	32	

## LINCOLN COUNTY.

889	876	183	64	11	894	843	51	822	276	162	68	913	899	826	822	151	794	288	180
26	5	5	8	1	80	6	2	26	4	7	2	28	7	25	8	11	24	4	9
28	9	8	3	1	83	10	3	30	8	8	4	34	12	28	18	6	31	9	9
85	14	7	11	1	41	20	3	33	14	9	11	42	21	87	14	18	32	15	13
84	11	7	1	1	88	13	1	33	12	7	2	35	16	80	14	7	27	15	7
19	8	5	1	1	19	10	2	19	7	6	1	25	9	20	8	4	19	8	5
68	5	4	5	1	70	8	2	68	5	8	7	73	8	72	6	2	69	5	8
65	4	8	5	2	73	8	2	54	6	19	7	71	11	63	6	12	60	6	17
46	15	19	8	2	49	30	4	38	19	24	4	45	36	37	32	23	37	19	28
65	23	2	1	1	66	27	2	69	26	1	1	64	27	65	27	2	63	26	2
14	11	11	5	1	13	23	5	15	14	9	8	16	25	13	15	13	14	17	9
119	29	6	8	2	124	81	5	115	29	7	9	123	84	114	83	10	113	84	10
81	16	9	5	2	87	17	6	87	15	10	7	38	21	33	16	11	26	17	11
40	26	2	1	1	88	28	1	86	28	5	1	38	29	35	27	8	33	26	8

## ELECTION RETURNS FOR STATE OFFICERS, 1902.

Rep., Republican; Dem., Democrat; Peo., Peoples; Pro., Prohibitionist; Soc., Socialist;  
Soc. Lab., Socialist Labor.

## LINCOLN COUNTY—Continued.

ELECTION DISTRICTS.	Total Names on Register of Electors—Males.	Total Number of Ballots Cast and Counted—Males.	GOVERNOR.						LIEUT. GOVERNOR.				
			Van Sant, Rep.	Rosing, Dem.	Meighen, Peo.	Scanlon, Pro.	Nash, Soc.	Van Lear, Soc. Lab.	Jones, Rep.	Smith, Dem.	Hompe, Peo.	Aaker, Pro.	Brattland, Soc.
14 Marble . . . . .	88	40	19	11	10	.	.	.	19	8	11	.	.
15 Marshfield . . . . .	116	67	40	20	3	2	1	.	36	21	3	3	1
16 Royal . . . . .	80	42	23	1	2	1	.	.	40	29	5	2	.
17 Tyler Village . . . . .	113	98	66	21	6	3	.	.	65	19	6	3	.
18 Shaokatan . . . . .	97	70	49	8	7	2	1	.	43	7	5	5	.
19 Verdi . . . . .	124	69	40	19	7	.	.	.	40	17	11	.	.

## LYON COUNTY.

The County . . . . .	3175	2577	1784	534	69	91	3	11	1700	472	115	110	14
1 Amiret . . . . .	94	57	40	9	2	2	.	1	35	11	2	4	.
2 Balaton . . . . .	94	80	56	15	1	5	.	.	62	12	7	3	.
3 Clepton . . . . .	44	44	27	8	8	1	.	.	27	7	7	2	.
4 Coon Creek . . . . .	95	74	39	31	1	3	.	.	41	21	5	3	.
5 Cottonwood . . . . .	129	129	62	60	2	3	.	.	65	46	6	5	1
6 Custer . . . . .	149	107	57	20	5	3	.	.	72	15	11	6	1
7 Eldsvold . . . . .	84	57	33	13	10	.	.	.	32	9	14	.	.
8 Fairview . . . . .	52	46	35	3	3	3	.	.	31	5	4	3	1
9 Grandview . . . . .	35	35	23	4	4	2	.	.	18	6	6	2	.
10 Ghent . . . . .	39	35	22	12	.	.	.	1	19	11	1	.	2
11 Island Lake . . . . .	68	41	27	7	1	2	.	.	28	7	.	2	.
12 Lake Marshall . . . . .	77	60	41	9	1	5	.	.	37	9	2	4	1
13 Lucas . . . . .	88	43	26	3	4	.	.	.	26	7	4	5	.
14 Lynd . . . . .	119	85	74	5	.	3	.	1	70	8	1	8	.
15 Lyons . . . . .	74	52	44	6	1	.	.	.	44	5	1	.	.
16 Marshall, 1st ward . . . . .	235	235	184	41	2	3	.	.	174	37	1	4	.
17 Marshall, 2d ward . . . . .	297	247	183	50	1	1	.	2	160	51	3	2	1
18 Minnesota . . . . .	184	184	122	46	3	3	.	1	117	40	8	4	1
19 Munroe . . . . .	95	62	46	6	3	7	.	.	42	2	5	8	.
20 Nordland . . . . .	105	76	62	5	.	6	1	.	61	7	.	6	.
21 Rock Lake . . . . .	56	56	32	15	1	7	.	.	35	10	.	10	.
22 Russell . . . . .	79	67	47	14	1	.	.	.	46	11	3	4	.
23 Shelburne . . . . .	61	64	53	11	.	.	.	.	51	8	1	2	1
24 Sodus . . . . .	108	65	47	10	4	2	1	.	44	11	5	2	.
25 Stanley . . . . .	31	31	20	5	4	1	.	.	21	5	5	.	.
26 Taunton . . . . .	44	44	29	12	.	1	1	.	34	5	1	.	1
27 Tracy, 1st ward . . . . .	150	150	103	35	1	5	.	.	93	35	6	5	1
28 Tracy, 2d ward . . . . .	275	243	162	50	2	9	.	3	152	49	5	11	2
29 Vallery . . . . .	103	44	29	4	3	5	.	1	28	2	6	7	1
30 Westerheim . . . . .	108	64	39	20	1	3	.	.	38	20	2	3	.

## MCLEOD COUNTY.

The County . . . . .	4041	3318	1509	1538	19	119	3	4	1497	1523	24	113	8
1 Acoma . . . . .	170	112	66	32	1	10	.	.	66	31	1	9	.
2 Bergen . . . . .	149	149	98	38	1	6	1	.	103	34	3	5	.
3 Collins . . . . .	212	212	128	67	1	5	.	.	130	67	.	7	.
4 Glencoe Tp. . . . .	209	147	51	89	.	.	.	.	49	86	.	.	.
5 Glencoe Vil. Glencoe prec't . . . . .	136	136	43	84	.	.	.	.	43	85	.	.	.
6 Glencoe Vil. Franklin prec't . . . . .	109	199	92	100	1	2	.	.	87	100	1	2	1
7 Hall . . . . .	203	203	70	126	.	3	.	.	70	126	.	8	.
8 Hassan Valley . . . . .	152	152	57	87	1	2	.	.	51	87	1	4	.
9 Hutchinson Town . . . . .	275	192	59	110	3	8	1	1	63	109	2	9	2
10 Hutchinson Vil. East prec't . . . . .	203	203	105	71	1	24	.	.	107	64	.	20	.
11 Hutchinson Vil. West prec't . . . . .	322	281	159	79	.	31	1	2	152	78	2	30	2
12 Helen . . . . .	172	172	93	69	2	1	.	.	93	72	2	.	1
13 Plato . . . . .	64	56	41	13	1	.	.	.	43	12	.	.	.



## ELECTION RETURNS FOR STATE OFFICERS, 1902.

Rep., Republican; Dem. Democrat; Peo., Peoples; Pro., Prohibitionist; Soc., Socialist;  
Soc. Lab., Socialist Labor.

## LINCOLN COUNTY—Continued.

SECRETARY STATE					AUDITOR.			TREASURER.				ATTY. GEN'L.		CLERK SUP. COURT.			RAILROAD AND WAREHOUSE COMMISSION'R.		
Hanson, Rep.	Odell, Dem.	Lanman, Peo.	Loveless, Pro.	Morledge, Soc.	Iverson, Rep.	Leick, Dem.	Carlson, Soc.	Block, Rep.	Shirley, Dem.	Knatvold, Peo.	Kanne, Pro.	Douglas, Rep.	Larrabee, Dem.	Pidgeon, Rep.	Jones, Dem.	Imdahl, Peo.	Staples, Rep.	Bowler, Dem.	Gibbs, Peo.
20	8	10	.	.	26	10	2	21	5	12	.	30	8	18	11	8	16	4	18
38	19	5	.	1	30	19	3	30	20	4	1	39	23	38	20	5	36	10	8
38	27	5	5	1	30	32	2	42	25	4	1	45	29	40	30	2	39	22	9
69	14	6	3	.	67	25	.	65	17	9	3	68	21	96	19	6	64	16	7
43	8	8	5	.	49	11	3	43	7	9	6	50	13	49	9	7	46	8	10
48	19	6	.	.	45	20	1	43	17	9	.	49	19	43	18	6	40	18	7

## LYON COUNTY.

1535	609	83	104	13	1804	465	75	1720	424	137	105	1784	529	1722	454	143	1601	439	174
30	13	4	4	.	39	11	1	37	9	2	4	38	11	38	9	3	34	10	5
56	16	1	4	.	62	13	2	56	12	2	6	63	11	60	11	1	59	14	2
25	11	6	2	.	30	9	3	25	8	8	2	27	12	26	9	7	26	7	7
38	31	2	1	.	44	20	3	45	20	4	2	46	23	43	24	2	42	22	4
65	52	4	5	1	79	41	4	72	37	8	7	76	45	73	37	11	69	37	13
63	30	6	6	.	80	18	4	74	11	14	4	80	20	76	14	10	70	13	16
28	13	13	1	.	34	11	8	29	8	16	1	32	14	29	7	14	30	7	14
25	13	3	3	.	31	6	1	31	5	4	5	35	9	29	6	4	31	5	3
12	17	4	1	.	23	9	2	20	5	7	1	21	12	20	6	8	17	7	8
16	13	.	.	.	20	12	.	19	13	.	.	19	13	19	12	1	20	10	1
24	10	.	2	.	28	5	.	27	5	1	2	26	9	27	6	.	27	5	2
37	11	1	5	.	41	9	1	35	8	2	5	41	10	38	11	3	37	10	4
22	12	3	5	.	28	8	3	24	7	5	5	31	8	24	7	7	26	7	6
67	9	1	3	2	72	5	2	72	6	1	2	72	9	75	6	1	75	4	2
37	13	1	.	.	46	4	1	47	3	1	.	46	4	47	3	1	45	5	1
149	62	1	4	1	177	82	1	177	31	1	4	171	40	170	32	2	174	32	3
131	81	4	1	1	158	45	6	157	44	6	2	157	50	150	47	8	149	46	9
111	53	3	3	2	122	40	2	121	38	7	5	122	40	121	39	5	118	36	7
41	6	1	10	.	46	4	3	42	3	4	8	46	6	44	5	5	44	2	9
56	10	2	6	.	61	6	.	59	9	2	6	61	11	60	7	3	57	8	4
35	11	1	8	.	40	10	2	40	8	.	7	41	9	38	8	2	35	11	3
38	23	1	3	.	51	12	.	49	11	2	3	51	14	49	15	2	46	14	4
44	16	1	1	1	54	8	1	50	9	3	1	55	8	53	8	2	52	8	2
41	17	4	2	.	46	14	1	47	10	4	2	47	14	44	13	5	44	12	4
13	12	4	.	1	22	8	1	20	3	6	1	22	9	21	5	5	19	5	6
29	11	.	.	1	32	5	2	31	6	1	1	31	7	33	6	1	32	5	1
88	42	3	7	1	100	32	8	90	31	9	6	98	38	93	33	8	87	38	6
149	54	5	10	1	161	43	8	157	42	8	9	157	48	151	44	11	154	38	14
30	6	3	4	1	36	4	3	31	2	7	4	36	4	32	2	10	31	2	11
35	26	1	3	.	41	21	2	36	20	2	2	41	21	39	22	1	41	19	3

## MCLEOD COUNTY.

1513	1503	28	105	12	1532	1531	23	1528	1487	33	103	1549	1570	1531	1532	33	1464	1515	49
67	28	.	9	.	68	34	2	65	30	1	9	70	32	68	31	.	69	30	.
105	29	2	6	1	109	31	.	106	30	2	9	107	34	108	31	1	102	32	1
128	63	4	5	1	123	75	1	131	62	1	5	135	67	130	67	2	122	66	4
50	88	.	.	.	52	87	.	50	88	.	.	49	91	47	90	.	46	89	.
44	87	.	.	.	44	85	.	45	83	.	.	44	85	41	84	1	41	83	.
86	97	2	4	1	85	99	.	87	99	.	5	87	102	84	101	2	85	99	2
72	123	1	1	1	71	127	1	70	127	.	.	70	128	69	123	1	68	123	1
53	87	1	2	1	57	87	1	55	87	2	3	54	89	52	88	3	53	88	2
65	106	3	7	2	63	107	2	62	105	3	10	67	113	65	108	4	60	109	5
106	64	1	19	.	111	63	1	109	64	1	17	104	74	116	64	1	105	67	5
158	80	1	21	2	163	81	5	160	76	4	23	163	87	173	76	3	161	89	4
94	67	2	.	1	96	68	.	96	66	2	.	95	71	95	68	2	92	70	3
40	15	.	.	.	41	11	.	39	11	1	.	40	13	40	13	.	38	11	1

## ELECTION RETURNS FOR STATE OFFICERS, 1902.

Rep., Republican; Dem., Democrat; Peo., Peoples; Pro., Prohibitionist; Soc., Socialist;  
Soc. Lab., Socialist Labor.

## McLEOD COUNTY.—Continued.

ELECTION DISTRICTS.	Total Names on Register of Electors—Males.	Total Number of Ballots Cast and Counted—Males.	GOVERNOR.						LIEUT. GOVERNOR.				
			Van Sant, Rep.	Rosing, Dem.	Meighen, Peo.	Scanlon, Pro.	Nash, Soc.	Van Lear, Soc. Lab.	Jones, Rep.	Smith, Dem.	Hompe, Peo.	Aaker, Pro.	Brattland, Soc.
14 Lester Prairie . . . . .	99	84	45	31	1	4			39	33	1	5	
15 Lynn . . . . .	162	123	58	44		12			60	40	3	10	
16 Penn. . . . .	164	82	38	47		3			28	50	1	1	
17 Round Grove . . . . .	146	97	48	39		2			49	40		1	
18 Rich Valley . . . . .	249	183	41	128	2		1		46	127	2		
19 Sumter . . . . .	310	249	149	82	1	5			148	79	1	5	1
20 Silver Lake . . . . .	73	73	22	47	1	1			20	46	2	2	
21 Winsted . . . . .	372	214	53	155	2				59	157	2		

## MARSHALL COUNTY.

The County . . . . .	3052	2297	1173	899	144	73	18	10	1218	582	222	131	46
1 Agder . . . . .	29	17	8	5	1	8			7	4	1	3	2
2 Alma . . . . .	45	46	18	16	6	4	1		19	7	9	7	2
3 Augsburg . . . . .	39	39	18	19	1				21	12	3	1	
4 Big Woods . . . . .	98	46	23	9	10	1			19	10	9	3	
5 Bloomer . . . . .	65	44	15	24	5				13	16	10	1	
6 Boxville . . . . .	29	23	15	8					13	8			
7 Cedar . . . . .	28	28	13	12	1	1			18	7	2		
8 City of Warren . . . . .	276	276	161	93	10	6	2	1	169	64	14	11	2
9 Como . . . . .	13	13	4	7	1				9	2	1	1	
10 Comstock . . . . .	75	44	21	18	3	1	1		19	16	8	1	
11 Donnelly . . . . .	20	10	7	2		1			7	2		1	
12 Eagle Point . . . . .	39	21	4	14	2				8	7	3	2	
13 East Park . . . . .	53	28	13	14	1				15	8	2		
14 East Valley . . . . .	41	26	7	15	2		2		10	6	5	2	2
15 Eckvold . . . . .	17	17	16						14			2	
16 Espelee . . . . .	12	12	4	6	1	1			6	4	1	1	
17 Excel . . . . .	96	55	29	16	4	4	1		33	11	4	4	1
18 Foldahl . . . . .	51	45	17	25	3				21	12	3	4	
19 Fork . . . . .	53	22	10	2	7	3			10	3	6	3	
20 Grand Plain . . . . .	55	40	22	26	1				22	26	1		
21 Holt . . . . .	99	71	32	32	2	3		1	34	19	4	7	2
22 Hunter . . . . .	22	11	6	1	2	1			6	1	2	1	
23 Lincoln . . . . .	56	43	19	24					22	17	2		2
24 McCrea . . . . .	81	46	19	10	8		1	1	20	18	9	1	2
25 Marsh Grove . . . . .	75	58	30	13	5	7	1	1	33	7	7	9	1
26 Middle River . . . . .	71	56	28	24	3				28	22	6		
27 Moylan . . . . .	25	25	14	8	1			1	17	5	2		1
28 Nelson Park . . . . .	37	37	26	7	1			1	25	7	1	1	1
29 New Folden . . . . .	115	84	37	34	2	6	1	3	44	16	5	12	4
30 New Maine . . . . .	61	38	13	15	9	1			14	6	15	2	
31 New Solum . . . . .	70	66	34	18	9	1	2		32	8	12	4	8
32 Oak Park . . . . .	127	59	19	33	3	2	1		22	14	6	8	3
33 Parker . . . . .	28	28	19	7			1		19	5	2	1	
34 Rollis . . . . .	45	45	13	22	7	3			13	16	9	4	3
35 Roosevelt . . . . .	20	11	7	1	1	1	1		7	1	1	1	1
36 Sinnott . . . . .	53	40	19	17	4				11	19	7	2	
37 Spruce Valley . . . . .	72	50	19	28		2			20	22	5	3	
38 Tamarac . . . . .	143	143	99	37	3	2			95	33	3	4	1
39 Thief Lake . . . . .	86	34	23	6	2		2		22	3	4		2
40 Valley . . . . .	61	25	18	5	2				19	2	2	1	
41 Vega . . . . .	86	86	48	32	1	7			49	20	7	6	
42 Viking . . . . .	78	56	27	15	10	1			27	9	14	3	1
43 Wanger . . . . .	81	57	2	19	7	2			26	16	9	3	
44 Warrenton . . . . .	35	35	23	11				1	25	10			
45 West Valley . . . . .	41	41	19	12	2	7	1		20	8	4	7	8
46 Wright . . . . .	58	34	14	20					16	16	1	1	
47 Village of Argyle . . . . .	191	157	98	51	1	2			99	47	1	3	2

## ELECTION RETURNS FOR STATE OFFICERS, 1902.

Rep., Republican; Dem., Democrat; Peo., Peoples; Pro., Prohibitionist; Soc., Socialist;  
Soc. Lab., Socialist Labor.

## MCLEOD COUNTY—Continued.

SECRETARY STATE					AUDITOR.			TREASURER.				ATTY. GEN'L.		CLERK SUP. COURT.			RAILROAD AND WAREHOUSE COMMISSION'RS.		
Hanson, Rep.	Odell, Dem.	Lanman, Peo.	Loveless, Pro.	Morledge, Soc.	Iverson, Rep.	Leick, Dem.	Carlson, Soc.	Block, Rep.	Shirley, Dem.	Knatvoid, Peo.	Kanne, Pro.	Douglas, Rep.	Larrabee, Dem.	Fidgeon, Rep.	Jones, Dem.	Imsdahl, Peo.	Staples, Rep.	Bowler, Dem.	Gibbs, Peo.
43	80	1	7	...	43	84	1	42	80	8	4	48	81	41	84	2	42	80	4
65	48	...	8	...	66	41	1	65	87	4	7	61	43	65	47	2	57	43	2
28	51	...	1	...	29	51	1	28	51	1	1	80	50	81	50	...	28	48	...
50	41	1	...	...	49	40	...	49	40	1	3	48	43	47	42	2	49	37	2
45	128	...	1	1	46	129	2	44	130	1	1	43	133	40	129	1	83	123	2
148	77	8	8	...	154	79	2	151	74	3	4	152	81	149	81	3	140	78	5
19	45	8	3	1	23	48	1	23	43	2	1	24	41	21	45	1	20	46	8
53	154	3	...	...	50	154	4	51	154	1	1	51	159	49	157	2	48	149	3

## MARSHALL COUNTY.

1415	392	257	99	87	1470	498	191	1297	456	318	100	1473	619	1162	881	610	1292	456	856
8	3	1	8	2	9	4	8	7	8	4	2	11	4	8	8	4	10	8	3
24	6	9	5	1	29	6	8	24	6	11	3	83	8	17	6	19	22	8	18
25	6	5	1	...	26	7	4	23	12	3	...	27	10	20	9	9	20	11	4
21	5	14	2	...	22	7	10	22	8	14	2	24	10	18	1	23	19	2	18
20	10	9	...	...	17	16	7	17	14	7	1	20	20	18	12	14	17	15	9
18	4	...	1	...	15	7	...	16	5	1	...	16	6	17	3	2	16	5	1
28	2	1	1	...	22	4	1	18	5	3	...	19	7	20	4	1	21	6	1
182	50	20	6	2	170	64	14	171	50	23	7	172	52	137	43	73	171	56	26
10	1	1	...	...	11	...	...	11	1	1	...	10	1	8	1	4	10	1	1
20	14	9	...	...	17	25	1	18	15	8	1	18	23	17	9	16	17	16	8
7	...	...	2	...	7	1	1	7	...	...	1	6	2	7	...	1	5	1	2
11	6	3	1	...	11	9	1	9	8	3	1	11	10	8	4	7	7	7	6
19	2	5	...	...	18	5	3	15	5	5	1	19	6	17	2	7	15	4	5
18	8	4	1	4	13	2	11	11	4	9	1	17	9	4	3	19	10	1	12
14	...	1	...	...	14	...	2	12	2	3	...	14	1	14	...	1	15	...	...
9	2	1	...	...	10	2	...	6	5	1	...	8	3	7	8	2	6	4	1
86	10	4	3	1	40	12	2	32	9	7	4	40	12	33	11	9	35	10	8
90	4	2	6	...	29	8	4	23	7	3	5	31	8	21	6	11	23	9	7
12	1	6	3	...	15	1	3	9	8	8	8	14	8	9	...	12	11	1	9
25	23	1	...	...	24	24	1	23	24	1	...	24	23	23	23	1	23	23	...
42	14	7	8	2	48	18	5	37	12	12	5	44	18	28	12	36	33	14	11
7	...	...	...	...	9	...	2	6	...	...	...	10	1	6	...	5	7	...	4
35	7	1	...	...	32	5	5	30	8	3	...	34	8	25	8	9	25	11	6
25	9	11	...	...	25	12	7	24	11	10	...	28	15	19	7	19	20	9	18
86	4	7	7	1	44	6	5	33	5	12	7	41	12	27	3	25	35	6	14
29	19	5	...	...	29	23	1	27	23	2	1	29	25	26	19	7	27	23	2
18	1	4	...	2	19	2	3	18	4	2	1	20	4	18	8	4	17	5	3
29	3	2	...	1	29	3	3	28	8	2	...	28	5	26	4	8	29	2	2
57	2	10	11	3	66	7	8	53	4	14	10	66	8	48	5	29	61	4	16
14	3	18	1	...	13	8	13	12	8	18	3	15	17	10	2	24	12	4	19
40	5	11	4	2	47	6	9	36	5	20	4	47	12	36	4	23	39	4	19
37	6	6	4	4	39	8	10	27	9	17	2	34	18	21	8	30	24	5	21
20	4	2	...	...	20	6	...	20	5	2	...	19	7	17	3	7	19	4	1
20	8	7	8	5	22	12	9	19	17	6	1	23	18	18	13	11	19	14	9
7	1	1	1	1	8	2	1	7	2	1	1	8	2	7	1	2	7	1	1
16	10	11	2	...	22	14	1	17	10	10	1	22	15	12	18	13	12	13	12
20	20	5	...	...	23	18	5	17	22	6	3	21	24	19	19	9	20	21	6
18	21	2	4	...	107	23	3	102	24	4	2	107	26	97	25	11	97	25	4
22	3	4	...	3	24	2	0	22	3	6	...	24	5	20	3	7	22	3	6
20	1	8	...	1	21	1	2	21	1	3	...	22	2	19	1	4	21	1	8
53	10	10	7	...	61	16	3	50	11	12	7	60	19	51	11	18	53	13	11
86	8	12	8	...	39	7	5	31	5	17	2	41	8	28	3	23	31	2	21
26	17	8	8	...	30	21	3	26	15	7	5	29	25	23	12	16	23	14	11
27	7	1	...	...	28	7	...	23	6	1	...	27	7	24	7	3	25	9	...
26	7	6	1	...	29	6	3	17	8	10	8	28	7	16	1	22	19	4	18
16	17	1	...	...	17	15	1	16	16	1	1	17	17	13	7	14	17	15	1
99	45	3	1	...	100	51	2	99	49	2	3	96	56	89	49	11	96	49	...

## ELECTION RETURNS FOR STATE OFFICERS, 1902.

Rep. Republican; Dem., Democrat; Peo., Peoples; Pro., Prohibitionist; Soc., Socialist;  
Soc. Lab., Socialist Labor.

## MARTIN COUNTY

ELECTION DISTRICTS.	Total Names on Register of Electors—Males.	Total Number of Ballots Cast and Counted—Males.	GOVERNOR.						LIEUT. GOVERNOR.				
			Van Sant, Rep.	Rosling, Dem.	Meighen, Peo.	Scanlon, Pro.	Nash, Soc.	Van Lear, Soc. Lab.	Jones, Rep.	Smith, Dem.	Hompe, Peo.	Aaker, Pro.	Brattland, Soc.
The County . . . . .	3079	2907	1580	1181	14	110	26	7	1571	1029	82	141	31
1 Center Creek . . . . .	144	144	80	48	1	10	2	1	96	32		11	3
2 Cedar . . . . .	128	50	26	19		1	1		30	13		4	1
3 East Chain . . . . .	161	101	48	50		9	1		42	43		11	1
4 Elm Creek . . . . .	102	53	17	32	1				18	32	1		
5 Fairmont Tp. . . . .	47	97	58	38		2			56	25	3	2	1
6 Fairmont City, 1st ward . . . . .	183	147	86	49		5	1		81	48		5	2
7 Fairmont City, 2d ward . . . . .	833	833	104	119	1	6	4	1	179	117	1	12	1
8 Fairmont City, 3d ward . . . . .	121	90	42	37	1	2		1	43	34		3	1
9 Fox Lake . . . . .	107	107	59	38		3	1		61	32	3	1	2
10 Fraser . . . . .	129	79	52	20			1		50	19	1	1	
11 Galena . . . . .	78	78	31	38	1	3		1	38	34		2	1
12 Jay . . . . .	127	80	32	44		2			39	37		1	1
13 Lake Fremont . . . . .	183	145	66	67	4	4			81	45	5	6	1
14 Lake Belt . . . . .	218	192	103	66	1	5	3		102	60	2	6	2
15 Manyaska, 1st precinct . . . . .	320	229	113	88	1	12	4	1	102	83	1	15	9
16 Manyaska, 2d precinct . . . . .	161	149	97	39	1	2	2	1	87	39	5	6	2
17 Nashville . . . . .	146	126	70	25		24			64	28	1	27	
18 Pleasant Prairie . . . . .	112	112	41	63			1		42	62		2	
19 Rutland . . . . .	121	121	76	35		2			74	38	1	2	
20 Rolling Green . . . . .	125	81	31	42	1	4	1		33	41	3	4	
21 Silver Lake . . . . .	146	104	44	49		7			46	44		7	
22 Truman Village . . . . .	101	101	72	21		4			64	23	1	7	
23 Tenhassen . . . . .	105	105	43	48		1	2		45	39	3	4	2
24 Westford . . . . .	90	83	39	40		2			41	34	1	2	1
25 Waverly . . . . .	141	90	59	26	1				77	29			

## MEEKER COUNTY

The County . . . . .	3883	3284	1675	1415	19	56	6	1	1729	1267	33	76	14
1 Acton . . . . .	250	212	122	82	1	1			127	64	4	3	2
2 Cedar Mills . . . . .	175	104	51	40	1	7			54	38	1	9	
3 Collinwood . . . . .	324	249	151	97	1				169	76			
4 Cosmos . . . . .	101	76	28	46	1				32	36	3	1	
5 Danielson . . . . .	130	130	41	74	3	4	3		55	57	3	6	4
6 Darwin . . . . .	152	130	51	73					51	72	2		
7 Dassel . . . . .	292	292	186	86	2	8	1		192	71	3	13	
8 Ellsworth . . . . .	192	143	64	68	2	3		1	62	69	1	4	2
9 Forest City . . . . .	204	174	81	85	1		1		86	74	1	1	1
10 Forest Prairie . . . . .	221	221	85	111	2	3			86	114	1	2	
11 Greenleaf . . . . .	168	140	57	76		2			64	64	2	2	
12 Harvey . . . . .	170	144	59	77					57	76	3		1
13 Kingston . . . . .	303	303	170	112	2	7			173	94	5	14	
14 Litchfield, 1st prect. N. side . . . . .	306	330	103	117	2	10	1		192	109	1	11	2
15 Litchfield, 2d prect. S. side . . . . .	300	272	153	115		1			153	99	2	1	
16 Manannah . . . . .	278	203	85	101	1	3			83	99		3	2
17 Swede Grove . . . . .	125	83	47	34		1			43	37		1	
18 Union Grove . . . . .	132	78	51	21		6			50	18	1	5	



## ELECTION RETURNS FOR STATE OFFICERS, 1902.

Rep., Republican; Dem., Democrat; Peo., Peoples; Pro., Prohibitionist; Soc., Socialist;  
Soc. Lab., Socialist Labor.

## MARTIN COUNTY.

SECRETARY STATE					AUDITOR.			TREASURER.				ATTY. GEN'L.		CLERK SUP. COURT.			RAILROAD AND WAREHOUSE COMMISSION'R.		
Hanson, Rep.	Odell, Dem.	Lanman, Peo.	Loveless, Pro.	Morledge, Soc.	Iverson, Rep.	Leick, Dem.	Carlson, Soc.	Block, Rep.	Shirley, Dem.	Knatvold, Peo.	Kanne, Pro.	Douglas, Rep.	Larrabee, Dem.	Pidgeon, Rep.	Jones, Dem.	Imsdahl, Peo.	Staples, Rep.	Bowler, Dem.	Gibbs, Peo.
1642	926	25	156	87	1697	952	67	1641	984	87	143	1712	989	1688	1006	45	1598	982	63
98	28	1	12	4	100	80	5	92	29	4	13	97	84	96	88	1	90	88	8
85	10		2	1	86	10		81	11	2	8	89	10	85	11	1	82	13	8
40	85	1	11	1	54	88	4	51	84		11	53	41	51	42		48	43	
22	26	1	1		20	28	1	21	29	1		20	80	21	28	1	20	27	2
88	26	1	4		59	27	1	59	26	1	2	58	26	58	25	1	58	28	1
85	47		4	2	90	45	2	91	43	1	5	92	43	88	46	1	88	47	2
188	112	1	10	5	188	110	8	186	108	4	10	190	112	177	116	4	181	107	4
40	88		8	2	42	87	8	42	85	1	5	44	88	89	41	8	40	85	8
58	84		1	1	60	88	1	59	88	1	2	68	85	58	86	1	57	83	1
48	17		2	1	48	28	1	50	17	1	1	47	22	48	20	1	44	22	
88	81	1	8	1	45	27	8	40	29		4	42	29	40	29	8	36	32	8
40	83		8	1	40	81	8	41	81	2	2	42	83	89	85	1	39	84	2
98	88	5	9		96	88	1	96	81	4	8	97	87	91	87	4	87	87	6
108	54	1	6	2	110	58	5	106	56	1	5	118	56	100	61	8	105	58	4
100	73	5	17	8	109	84	12	108	86	8	17	116	82	106	85	10	187	82	14
88	85	2	10	2	90	87	8	89	89	1	7	92	89	91	40	1	88	85	
65	21	1	81	1	80	24	1	66	20	8	80	81	25	77	29	2	76	29	2
52	55		1		49	60		47	59		2	47	62	47	60		46	59	1
75	83				75	57		76	53			75	87	75	96		72	53	
85	32	1	4		85	84		81	84	5		86	83	84	82	1	81	83	2
47	41		7		48	43		45	44		8	48	44	46	44	1	42	46	1
66	20	1	7	1	72	19	2	68	18	1	4	69	23	67	21	1	68	21	2
48	83	2	8	2	47	82	6	53	81	2	8	52	86	48	82	8	45	83	5
41	84		2	2	41	82	4	41	81		2	41	88	87	41	1	87	41	1
61	25		1		63	22	1	60	24		1	58	26	60	28		57	23	1

## MEERKER COUNTY.

1917	1116	39	69	14	1901	1146	56	1854	1146	36	62	1873	1206	1811	1199	43	1743	1206	44
138	82	5	2	1	189	80	4	138	82	6		135	68	132	66	8	128	61	5
56	85	1	8		58	84	8	59	80	1	8	59	85	58	88	4	55	83	8
184	51	2	2		189	48	2	187	55	1		186	53	181	60		172	64	1
42	80	1			86	88	1	89	84	1		41	81	96	86		84	86	1
70	43	4	6	8	64	50	7	58	50	5	7	61	58	56	58	7	54	62	4
59	67	1			54	70	2	51	72	1		57	70	54	70	1	52	68	2
210	59	4	11	1	219	56	8	208	56	5	9	210	61	209	55	6	186	66	8
60	66	4	5	1	65	66	4	66	61	4	5	63	66	64	60	3	60	62	4
92	68	8		1	90	73	8	89	72	3	2	90	73	87	75	3	73	84	2
97	107	1	2	2	98	111	4	95	112			94	114	91	113	2	92	111	1
76	55		1		68	61		67	62	1	1	69	62	65	61	1	64	64	1
66	69	1		1	65	71	3	64	70			63	73	60	74		62	72	
196	87	3	8		196	85	4	186	85	3	12	192	103	185	88	9	183	86	6
206	98	2	11	4	202	98	9	205	94	2	8	190	106	194	102	2	192	102	8
187	73	2	2		174	79	1	170	79	2	1	165	87	154	90		156	87	1
88	101	4	3		80	99	3	85	101		3	86	102	85	103	2	82	98	1
52	29				51	28	2	48	33		1	50	80	48	84		47	31	1
45	21	1	8		52	19	1	49	18	1	4	53	19	51	19		51	19	

## ELECTION RETURNS FOR STATE OFFICERS, 1902.

Rep., Republican; Dem., Democrat; Peo., Peoples; Pro., Prohibitionist; Soc., Socialist;  
Soc. Lab., Socialist Labor.

## MILLE LACS COUNTY.

ELECTION DISTRICTS.	Total Names on Register of Electors—Males.	Total Number of Ballots Cast and Counted—Males.	GOVERNOR.						LIEUT. GOVERNOR.				
			Van Sant, Rep.	Rosing, Dem.	Meighen, Peo.	Scanlon, Pro.	Nash, Soc.	Van Lear, Soc. Lab.	Jones, Rep.	Smith, Dem.	Hompe, Peo.	Aaker, Pro.	Brattland, Soc.
The County . . . . .	2010	1684	951	541	23	27	13	9	997	427	37	49	26
1 Bogus Brook . . . . .	149	107	57	43	2		1		55	36	1	1	2
2 Borgholm . . . . .	161	125	47	78					64	51	2	1	1
3 East Side . . . . .	29	19	11	8					12	5	1		
4 Greenbush . . . . .	186	186	104	58	7	4	2		102	49	10	5	2
5 Isle Harbor . . . . .	55	36	20	13	1	1	1		26	4	3	1	1
6 Milo . . . . .	184	144	74	60	1		2	1	78	37	4	4	5
7 Milaca . . . . .	90	90	33	45	2	4	2		53	26	3	3	2
8 Onamia . . . . .	20	20	11	9					12	4		1	2
9 Page . . . . .	25	20	17	3					17	3			
10 Princeton . . . . .	301	222	141	46	4	4	3	4	136	34	4	7	6
11 Robbins . . . . .	35	34	28	5	1				25	5	1	1	
12 South Harbor . . . . .	39	32	14	18					15	15	1		
13 Foreston Village . . . . .	54	54	32	15	1				40	9		1	
14 Milaca Village . . . . .	268	268	134	120	2	2		1	147	88	3	7	3
15 Princeton Village . . . . .	414	327	228	70	2	12	2	3	215	61	4	17	2

## MORRISON COUNTY.

The County . . . . .	4413	3852	1780	1919	20	55	15	16	1824	1795	47	61	23
1 Agram . . . . .	48	48	7	30					7	36			
2 Buh . . . . .	129	129	19	106					21	104			
3 Buckman . . . . .	158	158	47	99	2	1			46	95	9		
4 Bellevue . . . . .	297	297	209	67		3		1	186	79	1	5	1
5 Belle Prairie . . . . .	167	118	57	59		1	1		61	51	2	2	1
6 Culdrum . . . . .	155	119	59	51	2	1	1		62	46	3	2	
7 Clough . . . . .	64	49	39	8	1	1			39	7	2	1	
8 Cushing . . . . .	63	39	13	23		1			24	12		2	
9 Elmdale . . . . .	323	249	133	104		4		1	156	72	2	10	
10 Granite . . . . .	115	66	14	40			5	1	16	37			6
11 Green Prairie . . . . .	44	44	26	17	1				26	15	1		
12 Hillman . . . . .			9	7	1				8	8	1		
13 Little Falls . . . . .	104	72	43	26				1	47	22			1
14 Morrill . . . . .	79	79	38	26	1	6	1		34	30	1	6	
15 Mt. Morris . . . . .	5	5		5						5			
16 Motley . . . . .			63	23	1	6		1	66	16	1	6	1
17 Pierz . . . . .	193	141	21	113	1	1		1	20	113	2	1	1
18 Parker . . . . .	137	80	44	29		2	1		47	29		2	
19 Pike Creek . . . . .	197	197	51	129	1	1		2	55	125	2	1	1
20 Pulaski . . . . .	22	22	5	14		2			7	12	1		
21 Platte . . . . .	64	39	7	23	1	1		2	6	24	1	1	2
22 Ripley . . . . .	153	117	43	64	1	7			47	60	1	6	
23 Rails Prairie . . . . .	53	53	29	21		3			34	14		2	
24 Randall . . . . .	118	118	55	55		2	2	1	68	40	2	1	2
25 Rosing . . . . .	34	29	6	19		3			11	7	4	4	
26 Swan River . . . . .	206	206	63	137	2		1		59	143	1		1
27 Swanville Village . . . . .	78	78	41	34		1	1		33	34		2	1
28 Swanville . . . . .	172	111	37	63	1	2			43	57			
29 Scandia Valley . . . . .	54	41	35	4					34	4			
30 Two Rivers . . . . .	164	131	20	104		2	1		17	107	3	1	
31 Little Falls City, 1st ward . . . . .	362	362	183	164	1	1			182	158	4	1	
32 Little Falls City, 2d ward . . . . .	297	297	169	116				1	169	107		1	2
33 Little Falls City, 3d ward . . . . .	164	164	95	56		1	1	1	91	52	2	3	2
34 Little Falls City, 4th ward . . . . .	131	131	100	77				3	101	74	1	1	1

## ELECTION RETURNS FOR STATE OFFICERS, 1902.

Rep., Republican; Dem., Democrat; Peo., Peoples; Pro., Prohibitionist; Soc., Socialist;  
Soc. Lab., Socialist Labor.

## MILLE LACS COUNTY.

SECRETARY STATE					AUDITOR.			TREASURER.				ATTY. GEN'L.		CLERK SUP. COURT.			RAILROAD AND WAREHOUSE COMMISSION'R.		
Hanson, Rep.	Odell, Dem.	Lanman, Peo.	Loveless, Pro.	Morledge, Soc.	Iverson, Rep.	Leick, Dem.	Carlson, Soc.	Block, Rep.	Shirley, Dem.	Knatvold, Peo.	Kanne, Pro.	Douglas, Rep.	Larabee, Dem.	Pidgeon, Rep.	Jones, Dem.	Imsdahl, Peo.	Staples, Rep.	Bowler, Dem.	Gibbs, Peo.
1112	315	35	40	28	1133	308	72	1081	327	55	52	1147	345	1073	361	50	1058	347	72
65	29	1	2	1	60	25	5	66	27	1	0	67	20	65	28	4	65	30	4
92	25	1	1	1	87	23	8	77	37	1	1	84	34	80	34	1	71	39	4
15	2	1	1	1	17	2	1	13	4	1	1	15	3	14	5	1	15	2	1
114	89	6	8	2	119	41	9	108	40	8	8	119	47	111	44	9	109	42	14
29	2	3	1	1	25	5	3	29	2	3	1	30	5	31	2	2	23	13	3
99	24	5	12	4	90	25	11	89	27	10	3	93	26	83	34	8	82	50	9
60	13	2	5	2	62	11	7	57	17	4	5	60	15	55	20	5	55	18	5
14	4	1	1	1	12	4	3	13	5	1	1	13	5	12	5	1	13	3	1
18	2	1	1	1	18	1	1	18	2	1	1	19	1	17	2	1	17	2	1
142	34	3	4	7	144	32	10	145	33	7	6	146	40	141	39	4	140	35	8
21	2	2	1	1	27	2	2	26	5	2	1	28	4	28	4	1	27	2	3
15	15	1	1	1	16	14	1	15	12	2	1	19	12	14	14	3	15	11	2
37	8	1	1	1	39	8	1	36	10	1	1	38	10	37	10	1	35	8	1
172	67	5	4	2	171	66	8	166	64	7	6	173	69	163	71	7	164	71	10
213	49	4	20	5	237	49	5	223	42	9	15	237	45	222	51	9	227	41	6

## MORRISON COUNTY.

1925	1096	43	74	24	1950	1730	59	1939	1719	55	73	1985	1770	1915	1753	53	1859	1703	82
7	37	1	1	1	7	40	1	7	37	1	1	8	89	7	89	1	7	89	1
19	105	1	1	1	21	103	1	20	105	1	1	22	103	21	102	1	20	105	1
48	93	8	1	1	49	97	4	49	94	7	1	51	97	47	94	6	45	95	6
191	73	2	5	1	195	72	1	193	72	1	5	197	72	193	72	1	185	73	3
61	49	2	2	1	62	51	1	62	50	1	3	62	56	58	51	5	51	52	5
93	44	1	1	1	71	44	1	67	45	1	3	67	46	65	43	3	70	42	2
36	7	1	2	1	35	10	1	39	8	1	1	40	7	40	7	1	38	7	2
24	11	1	2	1	27	10	1	24	10	1	2	27	11	25	13	1	25	12	1
184	49	2	7	6	182	57	5	175	58	3	5	182	61	172	67	4	172	59	8
17	37	1	1	1	16	39	5	17	40	2	1	18	40	16	43	2	13	40	2
28	15	1	1	1	28	14	1	28	12	1	1	28	14	27	15	1	28	13	1
10	5	2	1	1	8	8	1	9	6	2	1	10	7	9	6	2	6	9	2
47	23	1	1	1	47	21	1	47	21	1	1	50	20	46	22	1	44	23	1
33	31	2	6	1	38	31	1	33	31	3	7	39	32	39	32	1	39	31	3
68	16	1	5	2	69	19	1	68	15	2	7	70	17	71	18	1	67	16	2
24	113	1	1	1	21	114	3	30	109	2	1	24	114	24	114	1	19	119	1
45	30	1	3	1	45	30	2	43	30	1	4	41	33	41	34	1	42	33	1
61	122	1	2	1	57	127	3	59	125	1	1	58	126	56	126	1	50	127	1
5	13	2	1	1	8	12	1	7	13	1	1	6	14	6	14	1	6	13	2
10	22	1	2	1	10	24	1	9	23	1	1	15	21	10	25	1	12	24	1
50	57	1	7	1	55	61	1	52	57	1	5	55	62	58	59	1	51	62	1
85	10	2	4	1	37	12	1	31	13	4	3	35	16	33	16	2	31	17	2
74	32	1	2	2	76	30	4	73	33	2	2	75	34	73	33	2	71	37	3
14	4	3	7	1	15	5	4	16	6	2	6	20	7	13	5	4	16	3	7
60	139	1	1	1	57	144	1	59	142	1	1	59	144	58	139	1	58	141	1
35	32	1	2	1	34	32	1	36	32	1	1	36	32	36	34	1	32	33	3
55	47	1	1	1	55	49	2	56	46	2	2	54	52	55	50	1	55	49	3
36	4	1	1	1	37	4	1	35	4	1	1	35	4	35	4	1	34	4	1
18	107	2	1	1	21	103	1	22	104	1	2	21	106	21	100	1	22	103	1
179	155	2	3	1	187	152	2	186	152	4	2	185	157	181	152	5	174	157	6
170	105	3	1	3	171	105	3	174	105	1	1	179	108	170	105	2	166	107	5
98	54	1	5	1	96	53	4	93	55	3	5	94	58	97	56	2	90	58	3
123	51	2	3	2	118	53	5	120	54	3	3	121	61	113	59	3	114	55	5

## ELECTION RETURNS FOR STATE OFFICERS, 1902.

Rep., Republican; Dem., Democrat; Peo., Peoples; Pro., Prohibitionist; Soc., Socialist;  
Soc. Lab., Socialist Labor.

## MOWER COUNTY.

ELECTION DISTRICTS.	Total Names on Register of Electors—Males.	Total Number of Ballots Cast and Counted—Males.	GOVERNOR.						LIEUT. GOVERNOR.				
			Van Sant, Rep.	Rosing, Dem.	Meighen, Peo.	Scanlon, Pro.	Nash, Soc.	Van Lear, Soc. Lab.	Jones, Rep.	Smith, Dem.	Hompe, Peo.	Aaker, Pro.	Brattland, Soc.
The County . . . . .	4696	3040	2090	597	35	64	68	72	1997	570	40	90	141
1 Austin City, 1st ward . . . . .	381	332	192	77	10	6	19	14	171	76	6	10	38
2 Austin City, 2d ward . . . . .	454	366	249	56	3	11	16	17	235	54	4	16	33
3 Austin City, 3d ward . . . . .	361	290	171	42	1	8	25	26	141	55	3	5	48
4 Austin . . . . .	169	92	70	13		1		3	64	16	1	1	2
5 Adams . . . . .	125	50	31	17		1			29	19		2	
6 Adams Village . . . . .	127	80	43	33	1		1		42	30			1
7 Bennington . . . . .	53	36	20	13			1	2	21	9	2		3
8 Brownsdale . . . . .	58	50	40	4		5			39	4		5	
9 Clayton . . . . .	84	30	19	9	1				21	8	1		
10 Dexter . . . . .	133	70	53	11	1				54	11	1	1	
11 Dexter Village . . . . .	63	55	40	12	1	1		1	30	9	2	1	1
12 Frankford . . . . .	73	55	44	6		1	1		43	8	1	1	1
13 Grand Meadow . . . . .	118	57	43	12					44	11		1	
14 Grand Meadow Village . . . . .	131	110	82	23	1			1	78	20	1	1	2
15 Lansing . . . . .	133	108	73	19	6	1	3	1	72	20	3	4	3
16 Le Roy . . . . .	193	87	59	21		3			60	16	3		
17 Le Roy Village . . . . .	160	132	88	28	1	10			88	25		11	
18 Lodi . . . . .	142	57	38	16					37	17	1		
19 Lyle . . . . .	155	81	63	16		2			57	16	1	3	1
20 Lyle Village . . . . .	112	96	66	20	1	4	1	1	70	14		5	3
21 Marshall . . . . .	142	66	56	7		1			54	4		2	
22 Nevada . . . . .	176	65	43	14		4		1	43	14		5	
23 Pleasant Valley . . . . .	96	50	29	19					27	19	1		1
24 Racine . . . . .	225	116	81	26	2	4			82	22	3	5	
25 Red Rock . . . . .	195	77	54	18				2	57	16			2
26 Rose Creek . . . . .	65	45	28	14					25	16			
27 Sargeant . . . . .	89	89	72	17					71	13		2	
28 Sargeant Village . . . . .	22	22	20	1				1	20	1			1
29 Taopi . . . . .	30	18	11	5	1		1		11	5	1		1
30 Udolpho . . . . .	149	89	81	2	2		1		81	3	1	2	
31 Waltham . . . . .	150	76	58	11		4			53	10		5	
32 Waltham Village . . . . .	35	35	31	3				1	29	3	1	1	
33 Windom . . . . .	97	58	42	12	3				34	15	3	1	

## MURRAY COUNTY.

ELECTION DISTRICTS.	Total Names on Register of Electors—Males.	Total Number of Ballots Cast and Counted—Males.	GOVERNOR.						LIEUT. GOVERNOR.				
			Van Sant, Rep.	Rosing, Dem.	Meighen, Peo.	Scanlon, Pro.	Nash, Soc.	Van Lear, Soc. Lab.	Jones, Rep.	Smith, Dem.	Hompe, Peo.	Aaker, Pro.	Brattland, Soc.
The County . . . . .	2305	1992	1098	761	25	29	2	2	1109	691	50	43	8
1 Belfast . . . . .	117	69	42	23		1			40	23		2	
2 Boudin . . . . .	250	250	151	83		2		1	152	83	1	2	2
3 Cameron . . . . .	82	42	22	16	1	1			22	16	1	1	
4 Chanarambie . . . . .	105	105	70	27			1		71	27	2	2	
5 Des Moines River . . . . .	88	48	26	16	2	2			25	13	3	3	
6 Dovray . . . . .	84	44	35	7		1			34	8		1	
7 Ellsborough . . . . .	85	61	40	13	1	7			42	9	2	8	
8 Fenton . . . . .	40	39	21	18					21	18			
9 Holly . . . . .	102	50	28	17	1	1		1	25	16	1	1	2
10 Iona . . . . .	185	141	46	90	1		1		46	86	3		2
11 Lake Sarah . . . . .	106	78	44	28	1	1			54	14	3	1	1
12 Leeds . . . . .	100	84	58	19	3				58	12	3	4	
13 Lime Lake . . . . .	191	142	76	61	1	1			72	56	5	2	1
14 Lowville . . . . .	92	75	44	28	1				45	26	1	1	
15 Mason . . . . .	112	81	27	50	1	1			29	49	1	1	
16 Moulton . . . . .	67	67	47	16	1				50	11	4		
17 Murray . . . . .	227	197	73	111	2	1			67	105	5	4	
18 Shetek . . . . .	41	41	18	21	1	1			19	20	1	1	
19 Skandia . . . . .	68	68	28	31	8				35	18	14		
20 Slayton . . . . .	310	310	202	86	9	9			202	81		9	



## ELECTION RETURNS FOR STATE OFFICERS, 1902.

Rep., Republican; Dem., Democrat; Peo., Peoples; Pro., Prohibitionist; Soc., Socialist;  
Soc. Lab., Socialist Labor.  
MOWER COUNTY.

SECRETARY STATE					AUDITOR.			TREASURER.				ATTY. GEN'L.	CLERK SUP. COURT.			RAILROAD AND WAREHOUSE COMMISSIONER.			
Hanson, Rep.	Odell, Dem.	Lanman, Peo.	Loveless, Pro.	Morledge, Soc.	Iverson, Rep.	Leick, Dem.	Carlson, Soc.	Block, Rep.	Shirley, Dem.	Knatvold, Peo.	Kanne, Pro.	Douglas, Rep.	Larabee, Dem.	Pidgeon, Rep.	Jones, Dem.	Imsdahl, Peo.	Staples, Rep.	Bowler, Dem.	Gibbs, Peo.
2019	525	28	94	146	2071	535	180	2083	521	104	108	2117	577	2056	555	70	2025	549	99
173	67	6	10	41	175	70	41	190	66	17	12	192	81	180	79	11	182	72	21
226	59	2	19	82	234	53	44	229	54	14	24	242	68	236	64	12	232	57	21
132	56	2	4	51	124	61	53	137	58	19	12	149	74	139	66	14	141	63	22
64	11	1	8	65	11	3	64	12	1	4	65	11	63	12	1	59	13	1	1
31	18	1	1	32	17	3	30	17	1	1	31	17	32	18	1	32	18	1	1
45	29	1	1	42	28	12	20	27	1	1	42	29	40	29	1	38	32	1	1
21	9	1	3	20	12	3	23	9	8	1	22	12	23	9	1	21	9	1	1
38	4	1	6	40	3	3	88	4	1	6	43	4	42	3	1	40	3	1	1
21	8	1	1	21	9	2	19	8	1	1	21	8	20	8	1	19	8	1	1
54	11	1	1	54	13	2	56	12	1	1	51	14	52	13	1	52	13	1	1
41	8	2	1	42	9	2	42	7	3	1	41	9	42	7	2	41	7	2	1
45	4	1	1	47	4	3	44	4	4	1	47	6	44	4	5	46	4	3	1
47	7	1	1	47	9	1	46	6	2	1	48	7	46	9	1	45	8	1	1
85	14	1	2	86	14	8	82	15	4	1	86	15	84	17	1	82	16	1	1
75	15	3	4	75	17	10	72	16	7	4	77	18	76	14	5	73	15	6	1
62	12	5	5	70	11	1	63	13	8	3	67	12	62	12	2	64	13	1	1
91	24	9	9	100	22	1	91	22	2	9	96	21	96	21	1	96	21	1	1
36	17	1	1	37	16	1	37	17	1	1	38	16	38	14	1	37	17	1	1
60	12	1	3	62	14	2	59	14	2	4	64	13	61	13	1	58	12	1	1
73	11	5	1	74	13	8	70	14	2	8	76	13	71	17	1	72	17	1	1
54	5	1	1	54	4	1	53	5	1	2	56	4	55	4	1	52	5	1	1
44	14	1	5	47	13	1	41	15	1	5	43	13	42	14	1	40	15	2	1
33	12	1	1	32	14	1	23	13	3	1	32	14	32	13	1	33	12	1	1
84	21	2	5	91	21	1	83	20	3	5	89	20	87	20	2	86	21	1	1
56	14	1	3	56	15	8	58	13	2	1	56	16	55	14	2	55	13	2	1
24	16	1	1	25	16	1	25	17	1	1	26	15	25	17	1	24	16	1	1
73	14	1	1	74	13	2	73	12	3	1	78	10	76	11	1	72	11	1	1
19	2	1	1	19	1	2	19	1	1	1	21	1	19	2	1	20	1	1	1
12	5	1	1	12	4	1	13	4	1	1	12	5	12	4	1	12	4	1	1
79	2	1	1	81	1	1	79	3	1	3	82	1	77	3	1	79	4	1	1
60	10	1	5	60	14	1	59	10	5	1	60	11	60	10	1	58	13	1	1
28	3	1	1	31	4	1	31	3	1	1	28	5	29	4	1	29	4	1	1
33	11	3	2	42	10	1	37	10	3	1	39	14	40	10	3	35	13	4	1

## MURRAY COUNTY.

1155	648	45	40	6	1180	666	36	1161	647	47	37	1176	697	1148	679	57	1115	656	69
42	22	2	2	1	44	23	1	45	20	2	1	44	20	41	24	2	42	23	4
156	80	3	1	1	156	85	1	156	80	3	1	157	81	155	84	2	151	78	4
22	16	1	1	1	22	17	1	21	16	1	2	20	19	22	17	1	22	16	2
73	22	2	2	1	73	25	3	75	24	2	2	73	27	75	25	1	71	26	2
25	12	2	3	1	30	11	2	29	11	3	2	28	15	29	12	3	27	13	8
33	8	1	1	1	34	7	2	35	6	1	1	36	8	34	9	1	34	9	1
44	6	2	7	1	47	7	4	42	6	4	8	49	8	46	6	6	43	10	3
21	16	1	1	1	21	16	2	20	18	1	1	20	17	19	19	1	19	15	1
28	15	1	1	2	28	16	2	26	18	1	2	29	18	28	16	3	26	15	4
52	78	3	2	1	48	85	2	53	83	1	1	52	81	50	82	2	42	86	3
63	6	3	1	1	65	7	3	62	9	2	1	65	9	60	11	4	57	7	7
60	12	3	3	1	59	15	2	56	17	1	3	60	17	56	17	3	58	15	3
78	52	4	1	1	79	55	1	78	50	3	1	76	58	74	53	4	73	49	6
50	22	1	1	1	49	22	1	49	23	1	1	50	22	46	25	1	46	22	2
30	48	2	1	1	28	49	2	29	48	2	1	29	50	30	47	3	27	48	3
49	12	3	1	1	49	12	1	53	11	3	1	50	14	51	10	3	49	9	4
65	112	4	2	1	70	107	3	68	102	5	3	69	113	69	106	5	68	106	3
16	21	1	2	1	22	18	1	20	18	1	1	20	20	16	21	2	16	20	3
43	15	9	1	1	46	16	4	41	14	12	1	41	23	39	15	12	37	14	16
206	73	2	10	1	210	74	3	203	73	1	10	208	77	203	80	1	207	75	1

## ELECTION RETURNS FOR STATE OFFICERS, 1902.

Rep., Republican; Dem., Democrat; Peo., Peoples; Pro., Prohibitionist; Soc., Socialist;  
Soc. Lab., Socialist Labor.

## NICOLLET COUNTY.

ELECTION DISTRICTS.	Total Names on Register of Electors—Males.	Total Number of Ballots Cast and Counted—Males.	GOVERNOR.						LIEUT. GOVERNOR.				
			Van Sant, Rep.	Rosing, Dem.	Meighen, Peo.	Scanlon, Pro.	Nash, Soc.	Van Lear, Soc. Lab.	Jones, Rep.	Smith, Dem.	Hompe, Peo.	Aaker, Pro.	Brattland, Soc.
The County . . . . .	2858	2256	1880	887	10	47	6	9	1378	802	13	59	11
1 Belgrade . . . . .	236	134	92	39	1	2			92	37		3	
2 Bernadotte . . . . .	175	120	62	41	3				75	30	3	11	
3 Brighton . . . . .	67	51	24	25		1			25	25		1	
4 Courtland . . . . .			60	18		1			58	18		1	
5 Granby . . . . .	122	90	55	31					57	28		1	
6 Lafayette . . . . .	187	117	55	57		1	1		52	57	3	1	
7 Lafayette Village . . . . .			25	26		1			28	20			1
8 Lake Prairie . . . . .	295	216	119	79	1	7	1	1	123	74		9	2
9 New Sweden . . . . .	171	144	101	37		3			108	29		3	
10 Nicollet . . . . .	152	89	59	29		1			57	29		1	
11 Nicollet Village . . . . .	80	66	42	20		2			39	18		2	
12 North Mankato . . . . .	159	97	54	36		4			54	35		6	
13 Oshua . . . . .	105	105	64	37		1	1		64	35			
14 Ridgely . . . . .	50	50	41	9					39	9			
15 St. Peter, 1st ward . . . . .	336	336	161	155	1	8	2	3	156	135	2	9	4
16 St. Peter, 2d ward . . . . .	426	413	235	155	2	8	1	1	231	130	2	11	2
17 Traverse . . . . .	146	124	65	51	1			4	67	46	8		2
18 West Newton . . . . .	151	104	59	42	1				58	47			

## NOBLES COUNTY.

The County . . . . .	3098	2602	1515	871	20	83	4	8	1486	825	27	104	17
1 Adrian Village . . . . .	290	233	120	102	3	3		2	120	101	2	3	1
2 Bigelow . . . . .	171	128	92	39		4			97	19		6	1
3 Brewster Village . . . . .	91	73	29	38					32	37		1	
4 Bloom . . . . .	57	57	45	12					44	11			
5 Dewald . . . . .	97	60	44	7	2				43	8	1	2	
6 Dundee Village . . . . .	58	41	29	12					32	9			
7 Ellsworth Village . . . . .	155	141	48	84		3		2	45	81	1	5	3
8 Elk . . . . .	110	70	53	14	1				54	12	1		
9 Grand Prairie . . . . .	95	75	23	48		2			20	51		3	
10 Graham Lake . . . . .	67	67	45	21					44	19			
11 Hersey . . . . .	99	54	34	14		8			29	14		3	2
12 Indian Lake . . . . .	74	74	35	31		7			38	23		8	
13 Kinbrae Village . . . . .	40	32	25	5					25	5	1	1	
14 Little Rock . . . . .	123	88	53	31					51	30			
15 Lorain . . . . .	115	71	53	16		2			53	14	1	3	
16 Larkin . . . . .	87	41	18	21					17	22			
17 Lismore . . . . .	103	103	45	47	2	2			45	45	4	2	
18 Leota . . . . .	95	51	32	12	3		3		32	12	2		4
19 Olney . . . . .	101	72	21	44	1	1			17	42	1	3	
20 Round Lake Village . . . . .	69	45	26	14	1	1			29	14		1	
21 Ransom . . . . .	102	50	47	4		6			38	5		6	
22 Rushmore Village . . . . .	52	44	28	3		12			27	3		12	1
23 Summit Lake . . . . .	121	79	64	9					62	11		3	
24 Seward . . . . .	110	67	47	17					48	15		1	
25 Worthington . . . . .	94	75	40	23	1	8			42	21		7	1
26 Worthington Vil. 1st ward . . . . .	251	209	182	58	1	13		3	173	51	2	13	3
27 Worthington Vil. 2d ward . . . . .	229	229	163	41		14		1	159	34	3	19	1
28 West Side . . . . .	68	70	25	39	3	1			24	37	4		
29 Willmont . . . . .	124	62	17	41	1				10	45	8		
30 Willmont Village . . . . .	81	81	41	33	1	1			36	34	1	2	

## ELECTION RETURNS FOR STATE OFFICERS, 1902.

Rep., Republican; Dem., Democrat; Peo., Peoples; Pro., Prohibitionist; Soc., Socialist;  
Soc. Lab., Socialist Labor.

## NICOLLET COUNTY.

SECRETARY STATE					AUDITOR.			TREASURER.				ATTY. GEN'L.		CLERK SUP. COURT.			RAILROAD AND WAREHOUSE COMMISSION'R.		
Hanson, Rep.	Odell, Dem.	Lanman, Peo.	Loveless, Pro.	Morledge, Soc.	Iverson, Rep.	Leick, Dem.	Carlson, Soc.	Block, Rep.	Shirley, Dem.	Knatvold, Peo.	Kanne, Pro.	Douglas, Rep.	Larrabee, Dem.	Pidgeon, Rep.	Jones, Dem.	Imsdahl, Peo.	Staples, Rep.	Bowler, Dem.	Gibbs, Peo.
1476	701	16	61	14	1500	698	89	1554	667	22	55	1488	727	1449	749	32	1401	719	45
95	33		3		94	33	3	95	27	2	2	97	33	95	33		91	35	1
84	23				92	24	2	88	21	1	9	91	23	91	26	4	85	30	3
23	20		1		25	25	1	26	23		1	25	24	25	25		24	24	
80	16		1		59	16		68	12		1	60	15	60	18		54	19	1
55	27		2		56	28		57	27		1	57	27	55	29		51	26	
57	52		1		55	55	1	54	57	2	2	53	60	52	57	3	50	60	2
36	11		1		34	13	1	29	17	2	1	31	18	50	16		29	15	4
127	68		11		129	70	4	125	74	1	7	125	72	123	69	4	121	66	7
113	21		1		117	22	2	115	21	5	1	117	23	113	24	5	112	23	3
60	26		1		60	25	2	61	24		1	57	26	57	29		54	28	1
38	20				40	20		45	16		1	41	18	41	19		38	21	
54	31		1		56	32	1	56	30		7	55	29	52	36	2	54	30	6
68	29		1		70	28	1	73	24		2	70	27	68	28	1	61	32	2
42	8				41	7		44	6			42	7	41	7		40	8	
181	114		9	6	179	115	7	218	97	1	7	175	136	170	126	4	157	117	7
253	112		10	2	260	104	8	254	121	5	10	258	113	243	125	5	253	106	4
75	40		2		77	40	3	84	33	2		78	41	76	39	3	72	37	4
55	44		1		56	41	3	62	37	1	2	56	45	57	43	1	55	42	

## NOBLES COUNTY.

1434	786	32	204	16	1565	821	34	1492	797	46	102	1570	813	1506	801	39	1496	811	54
118	98	8		1	121	100	2	118	97	5	3	119	101	111	109	3	118	102	3
102	17		6		100	20	2	95	21	1	5	101	18	98	19	1	95	20	3
26	39		5		28	40	1	32	35	2	2	32	36	31	26	1	32	32	
44	11				46	11		45	11	1		46	10	45	10	1	45	10	1
43	5		4		46	7	1	47	5	2	1	45	6	48	5	2	46	8	1
32	2				32	8		32	7			33	8	33	8		30	8	
45	82		1	5	52	80	2	46	83	2	4	49	83	45	87	2	47	82	4
54	10		1	2	57	9		55	10	1	1	54	10	53	13	1	56	10	1
21	49		1	2	22	49		20	49		2	22	46	21	50		21	44	1
43	16		1		45	18	2	47	16	1	1	48	18	45	18	1	46	18	
28	13		1	5	32	15	2	29	12	1	3	34	13	32	14	1	32	16	1
28	17		13		48	16	1	42	16	1	7	47	18	43	20	1	42	18	3
23	6		1	2	25	5		25	5	1		25	6	22	8	1	23	6	1
50	30		1		50	32	1	54	29			53	31	50	32		51	28	
50	15		5		53	16		50	17		2	52	15	51	15		49	14	
15	28		2		17	22		16	23			16	22	16	22		16	22	
41	46		7	2	46	51		44	45	5	2	45	51	45	49	4	42	47	4
32	10		3	5	32	11	7	31	14	3		33	15	29	19	2	32	15	2
18	43		1	4	20	44		18	43	2	3	21	43	19	44	1	18	48	1
30	11		8		31	13		28	13	1	1	29	14	29	14	1	28	12	1
35	5		9		41	5		39	5		5	42	5	40	5	1	40	5	1
29	3		12		34	4	2	28	2		12	29	6	32	6	2	33	3	3
58	9		7		64	9		60	9		4	64	8	64	8		61	9	1
50	14		1		47	14	1	50	13		1	51	11	46	15		44	14	1
38	20		11	1	47	22	1	40	19	2	7	47	21	45	21	1	43	19	3
157	41		33	2	183	51	3	176	46	6	15	188	42	182	53	5	172	49	11
141	29		2	48	174	36	2	158	34	4	18	169	37	163	40	3	171	34	1
22	87		2	1	24	37		21	39	2	1	24	40	21	41	1	22	40	1
11	44		3	1	11	45		11	44	3		13	45	12	43	3	12	43	3
35	35		1	4	37	31	3	35	35		3	39	34	35	37		34	35	1

## ELECTION RETURNS FOR STATE OFFICERS, 1902.

Rep., Republican; Dem., Democrat; Peo., Peoples; Pro., Prohibitionist; Soc., Socialist;  
Soc. Lab., Socialist Labor.

## NORMAN COUNTY.

ELECTION DISTRICTS.	Total Names on Register of Electors—Males.	Total Number of Ballots Cast and Counted—Males.	GOVERNOR.						LIEUT. GOVERNOR.				
			Van Sant, Rep.	Rosing, Dem.	Meighen, Peo.	Scanlon, Pro.	Nash, Soc.	Van Lear, Soc. Lab.	Jones, Rep.	Smith, Dem.	Hompe, Peo.	Aaker, Pro.	Brattland, Soc.
The County . . . . .	2857	2172	1268	362	212	152	87	19	1136	213	256	224	230
1 Ada . . . . .	298	298	190	44	15	9	26	4	160	34	12	13	52
2 Anthony . . . . .	86	86	69	49	9	5	3	1	50	8	7	2	2
3 Bear Park . . . . .	141	86	43	15	12	4	8	1	39	4	15	6	20
4 Beaulieu . . . . .	88	88	56	8	1	7	1	1	52	6	1	1	8
5 Flom . . . . .	161	95	60	19	11	1	1	1	59	15	11	5	5
6 Fossum . . . . .	100	49	31	8	5	8	3	1	30	7	5	2	5
7 Gary . . . . .	52	51	32	4	4	8	1	1	29	3	8	11	3
8 Good Hope . . . . .	13	13	6	3	4	1	1	1	7	2	4	2	1
9 Green Meadow . . . . .	42	42	29	9	1	1	1	1	22	7	2	2	1
10 Halstad . . . . .	117	82	41	12	11	15	1	1	30	4	17	15	12
11 Halstad Village . . . . .	93	75	48	6	2	16	1	1	43	6	4	13	7
12 Hegne . . . . .	36	36	14	5	13	4	1	1	12	2	11	5	6
13 Hendrum . . . . .	142	69	39	7	6	10	6	1	19	5	9	20	16
14 Hendrum Village . . . . .	56	50	23	6	1	3	14	1	17	5	1	4	21
15 Home Lake . . . . .	103	73	44	9	11	4	1	1	44	5	15	4	2
16 Lake Ida . . . . .	94	56	24	12	9	6	4	1	21	4	10	11	10
17 Lee . . . . .	84	84	34	21	21	6	1	1	34	15	23	6	6
18 Lockhart . . . . .	40	40	34	5	1	1	1	1	32	3	3	3	4
19 Mary . . . . .	93	47	14	18	11	2	1	1	12	15	12	3	4
20 McDonaldsville . . . . .	68	68	45	5	12	3	8	1	40	6	12	4	4
21 Pembina . . . . .	47	47	9	35	1	1	1	1	19	24	1	1	1
22 Pleasant View . . . . .	78	52	43	6	1	1	1	1	42	5	1	1	2
23 Rockwell . . . . .	29	29	15	10	4	1	1	1	16	4	5	2	2
24 Shely . . . . .	133	94	59	16	10	7	2	1	51	4	18	13	5
25 Shelly Village . . . . .	43	39	28	1	8	1	1	1	25	1	6	2	4
26 Spring Creek . . . . .	27	27	22	1	3	1	1	1	22	1	3	1	1
27 Strand . . . . .	72	50	29	11	5	4	1	1	24	2	8	4	11
28 Sundal . . . . .	92	50	21	12	9	6	2	1	17	7	13	10	3
29 Twin Lakes . . . . .	58	23	16	5	1	1	1	1	16	4	1	1	4
30 Twin Valley . . . . .	105	92	57	9	3	17	2	1	51	7	2	27	4
31 Waukon . . . . .	130	62	36	13	6	3	1	1	31	8	10	7	4
32 Wild Rice . . . . .	79	79	42	7	4	18	1	1	39	6	5	19	3
33 Winchester . . . . .	57	57	35	11	4	1	5	1	31	7	6	1	9

## OLMSTED COUNTY.

The County . . . . .	4782	4014	2157	1509	27	108	11	12	2188	1491	86	113	22
1 Byron Village . . . . .	84	72	47	13	10	1	1	1	46	18	1	10	1
2 Cascade Township . . . . .	132	132	56	65	3	1	1	2	58	62	4	1	1
3 Dover Township . . . . .	214	160	120	35	4	1	1	1	122	31	1	1	1
4 Elmira Township . . . . .	269	159	87	58	4	3	1	1	91	54	1	4	1
5 Eyota Township . . . . .	181	131	65	58	1	4	1	1	64	57	1	4	1
6 Eyota Village . . . . .	87	87	43	33	1	5	8	1	45	31	1	4	3
7 Farmington Township . . . . .	178	124	73	41	4	1	1	1	76	41	1	2	2
8 Haverhill Township . . . . .	132	132	46	75	1	1	1	1	47	74	1	1	1
9 High Forest Tp., 1st prec. . . . .	183	153	76	102	4	1	1	1	77	98	1	5	1
10 High Forest Tp., 2d prec. . . . .	216	160	92	65	1	1	1	1	90	62	1	2	1
11 High Forest Village . . . . .	86	28	20	7	1	1	1	1	20	7	1	1	1
12 Kalmar Township . . . . .	195	146	69	67	1	4	1	1	68	66	2	4	1
13 Marion Township . . . . .	142	142	68	68	1	1	1	1	69	66	1	1	1
14 New Haven Township . . . . .	126	109	75	31	1	1	1	1	76	40	1	1	1
15 Orion Township . . . . .	123	101	65	35	1	1	1	1	63	35	1	1	1
16 Oronoco Township . . . . .	151	151	89	44	13	1	1	1	88	46	1	11	1

## ELECTION RETURNS FOR STATE OFFICERS, 1902.

Rep., Republican; Dem., Democrat; Peo., Peoples; Pro., Prohibitionist; Soc., Socialist;  
Soc. Lab., Socialist Labor.

## NORMAN COUNTY.

SECRETARY STATE					AUDITOR.		TREASURER.				ATTY. GEN'L.	CLERK SUP. COURT.			RAILROAD AND WAREHOUSE COMMISSIONER.				
Hanson, Rep.	Odell, Dem.	Lanman, Peo.	Loveless, Pro.	Morledge, Soc.	Iverson, Rep.	Leick, Dem.	Carlson, Soc.	Block, Rep.	Shirley, Dem.	Knatvold, Peo.	Kanne, Pro.	Douglas, Rep.	Larabee, Dem.	Pidgeon, Rep.	Jones, Dem.	Imdsahl, Peo.	Staples, Rep.	Bowler, Dem.	Gibbs, Peo.
1282	160	353	154	111	1404	272	280	1206	181	485	154	1447	421	1256	189	524	1206	196	571
185	83	18	7	28	189	40	40	177	37	34	11	192	56	18	40	33	178	48	85
54	1	8	3		59	4	2	46	3	10	3	55	7	55	1	10	48	1	14
43	8	23	5	11	46	9	25	40	2	36	5	50	22	41	3	38	87	2	48
55	4	1	1	8	55	8	9	56	0	2	1	56	7	57	4	4	57	4	4
65	1	24		2	73	4	11	58	3	20		72	12	60		80	55	2	50
85	2	7		5	88	1	9	32	2	15		36	10	33	1	14	84	8	12
81	8	7	8		85	7	2	29	4	12	4	37	7	30	2	12	82	2	12
7	2	4			8	4	1	7	2	4		9	4	7	2	4	7	2	4
27	5	2	2		27	9		27	6	2	2	29	7	22	10	4	26	7	4
88	2	23	13	1	46	10	17	34	2	24	13	40	16	8	3	31	38	2	84
47	5	6	13	2	53	7	9	46	4	8	13	53	13	49	4	16	47	7	15
15		14	7	1	19	2	9	12	17	6		18	12	15	2	17	14		20
23	3	14	14	9	43	0	16	26	5	22	15	47	17	23	5	31	25	5	37
23	6	5	3	12	25	7	16	23	7	9	6	32	13	25	7	12	21	10	14
46	1	20	8		53	7	6	43	3	22	2	53	10	44	8	22	42	2	23
25	8	16	6	4	27	0	16	21	5	19	6	29	17	26	5	18	22	5	24
39	9	27	6	8	42	18	17	36	11	32	5	50	30	33	18	35	34	9	39
90	8				30	2		28	4			29	3	30	3		29	8	
15	11	17	2	1	15	23	7	13	13	20		18	28	15	11	18	12	14	20
44	4	13	2	2	48	9	2	43	5	16	2	48	9	45	5	15	45	4	16
19	21	2			18	23	1	17	21	3		17	23	21	18	2	16	24	1
44	3	1	1	1	44	4	1	45	4			44	5	43	5		42	3	
15	5	7			16	5	5	15	3	10		17	7	13	4	10	12	5	9
60	2	18	9	3	68	6	14	52	2	28	9	71	13	54	3	32	52	4	81
26	1	9	1	1	26	4	7	26	1	9	1	27	9	26	1	10	27	1	10
23	1	3			23	1	3	22	1	4		24	2	23		3	21	1	4
29	2	14	3	1	35	6	5	25	1	21	3	34	8	26	2	21	24	2	28
21	1	19	7	2	84	6	7	20	3	20	7	32	11	21	4	21	22	1	25
17	4	1	1		15	5		14	6			16	4	16	5		15	5	
66	4	14	3		69	9	9	63	4	11	14	74	11	68	5	17	66	5	16
85	4	12	5	4	39	8	7	33	2	17	7	39	10	34	5	17	35	3	20
42	5	8	18		52	11	5	43	4	11	16	51	9	43	5	15	40	6	17
33	6	7	1	7	84	6	11	32	5	13	3	37	9	33	5	12	31	7	15

## OLMSTED COUNTY.

2232	1419	83	121	22	2281	1454	41	2218	1431	63	118	2301	1457	2258	1457	43	2201	1441	57
47	13		10		50	15		45	14	1	9	49	14	51	15		47	17	2
61	57	8	1	1	60	61	1	50	60	7		60	60	59	59	4	56	62	4
120	84				121	34		119	34			121	35	119	34		118	33	
83	54	2	7		92	53		89	55	1	4	90	55	90	55	2	88	55	2
07	50	1	3		64	59	1	67	52	3	1	65	56	64	56		64	53	1
45	27	1	6	3	40	29	3	44	28	3	7	54	26	51	28	3	46	28	3
75	40	1	1	1	72	41	2	73	41	1		71	43	70	43	1	71	43	
51	05	1	3		50	69		54	68		2	53	67	52	67		48	70	1
73	96	1	3		81	97		79	95	1	5	83	94	79	93		77	93	2
05	54	1	2		98	67		95	53	2	3	97	54	98	51		90	56	1
10	7				20	7		20	7			20	8	20	8		21	7	
70	66	1	4	2	70	66	3	70	64		6	79	63	70	65	3	71	66	1
72	64	1	2	1	71	64	3	68	65	2	3	73	64	67	68	1	66	61	5
75	40		1		75	38	1	75	39		1	73	40	77	40		76	38	
68	85		1		63	86	1	62	87			63	85	62	87		60	87	
92	44		10		93	47		89	46	1	11	89	45	90	43	1	89	48	



## ELECTION RETURNS FOR STATE OFFICERS, 1902.

Rep., Republican; Dem., Democrat; Peo., Peoples; Pro., Prohibitionist; Soc., Socialist;  
Soc. Lab., Socialist Labor.

## OLMSTED COUNTY—Continued.

ELECTION DISTRICTS.	Total Names on Register of Electors—Males.	Total Number of Ballots Cast and Counted—Males.	GOVERNOR.						LIEUT. GOVERNOR.				
			Van Sant, Rep.	Rosing, Dem.	Meighen, Peo.	Scanlon, Pro.	Nash, Soc.	Van Lear, Soc. Lab.	Jones, Rep.	Smith, Dem.	Hompe, Peo.	Anker, Pro.	Brattland, Soc.
17 Pleasant Grove Township.	170	170	103	45	2	15			99	48	2	14	
18 Quincy Township.	144	85	47	32	5				47	29	5	1	1
19 Rochester Township.	109	109	37	63	2				37	60	2		
20 Rock Dell Township.	175	109	89	16	1				93	13		1	
21 Salem Township.	190	134	76	51					78	44			1
22 Viola Township.	214	141	73	54	3		1		74	57	2	4	1
23 Rochester, 1st prec. 1st Wd.	276	225	117	83	1	8		1	117	83	2	8	1
24 2d precinct, 1st ward.	196	171	79	86		3	1	1	83	77	2	3	1
25 1st precinct, 2d ward.	213	213	116	86		1	1	2	125	68	2	2	2
26 2d precinct, 3d Ward.	335	299	169	114		8		1	170	100	3	13	1
27 3d ward.	341	341	161	142	3	7	3	2	165	131	4	9	6

## OTTER TAIL COUNTY.

The County . . . . .	8413	5755	2940	1589	678	332	27	75	2680	1170	1182	437	79
1 Aastad . . . . .	83	58	14	17	23	3			13	6	96	3	
2 Amor . . . . .	107	54	31	13	7	3			26	5	13	8	
3 Amdal . . . . .	145	80	28	10	25	13	1	1	25	4	31	17	2
4 Battle Lake Village . . . . .	113	113	56	31	1	16		4	46	19	17	17	3
5 Blowers . . . . .	69	37	27	6	3	1			26	4	5	2	
6 Bluffton . . . . .	108	74	28	37	4	2	1		27	34	6	3	1
7 Buse . . . . .	79	40	28	26	3	1		1	27	4	4	2	
8 Butler . . . . .	75	52	35	8	5	1	1		31	3	11	3	
9 Candor . . . . .	91	29	9	17	2				10	16	2		
10 Carlisle . . . . .	61	29	14	10	4	1			13	6	8	1	
11 Clitherall . . . . .	152	81	37	17	16	11			23	10	24	12	
12 Clitherall Village . . . . .	21	21	16	4		1			14	3	1	4	
13 Compton . . . . .	79	79	34	37	2	6			34	33	7	5	
14 Corliss . . . . .	55	55	31	17	2		1		31	18	4		
15 Dane Prairie . . . . .	125	93	23	28	23	15			23	11	35	19	
16 Dead Lake . . . . .	96	46	25	9	1	5			26	9	1	6	
17 Deer Creek . . . . .	128	74	43	19	6	1		2	42	6	25	1	
18 Dora . . . . .	96	69	44	21	4				40	18	10	1	
19 Dunn . . . . .	87	43	27	7	5	1	1		22	7	11	1	1
20 Eagle Lake . . . . .	164	65	24	16	9	15			28	7	12	17	
21 Eastern . . . . .	116	71	38	24	8	1			35	15	17	1	
22 Edna . . . . .	98	53	32	18	3				31	19	3		
23 Effington . . . . .	147	42	18	22	1				17	21	3		
24 Elizabeth . . . . .	132	73	50	19	2				49	16	4	2	
25 Elizabeth Village . . . . .	55	30	11	11	3	3		1	9	12	5	3	
26 Elmo . . . . .	52	52	22	12	9	2		7	16	6	16	4	6
27 Erhards Grove . . . . .	130	74	22	49	1	1			29	20	18	4	
28 Everts . . . . .	67	38	16	7	8	7			15	4	11	7	
29 Fergus Falls . . . . .	91	37	20	10	5	1			19	9	6	2	
30 Fergus Falls City, 1st ward . . . . .	214	194	104	49	17	17	1	3	91	34	43	24	4
31 2d ward . . . . .	238	223	140	53	18	5		5	123	50	26	7	9
32 3d ward . . . . .	425	315	195	72	12	22	1	3	175	74	20	26	3
33 4th ward . . . . .	211	161	91	41	11	12		3	74	37	24	16	3
34 Folden . . . . .	68	68	12	10	37	2	1	6	10	5	47	2	3
35 Friberg . . . . .	167	92	57	18	13	1			51	11	20	4	
36 Girard . . . . .	75	33	19	4	8	1	1		17	4	10	1	
37 Gorman . . . . .	111	61	32	23	1	1			31	22	23		
38 Henning . . . . .	115	58	9	26	7	6		10	9	15	18	7	1
39 Henning Village . . . . .	104	104	50	33	8	12		3	41	15	19	18	4

## ELECTION RETURNS FOR STATE OFFICERS, 1902.

Rep., Republican; Dem. Democrat; Peo., Peoples; Pro., Prohibitionist; Soc., Socialist;  
Soc. Lab., Socialist Labor.

## OLMSTED COUNTY—Continued.

SECRETARY STATE					AUDITOR.			TREASURER.				ATTY. GEN'L.		CLERK SUP. COURT.			RAILROAD AND WAREHOUSE COMMISSION'rs.		
Hanson, Rep.	Odell, Dem.	Lauman, Peo.	Loveless, Pro.	Morledge, Soc.	Iverson, Rep.	Leick, Dem.	Carlson, Soc.	Block, Rep.	Shirley, Dem.	Knatvold, Peo.	Kanne, Pro.	Douglas, Rep.	Larrabee, Dem.	Pidgeon, Rep.	Jones, Dem.	Imsdahl, Peo.	Staples, Rep.	Bowler, Dem.	Gibbs, Peo.
96	42	2	19	..	106	45	1	99	43	2	16	118	44	108	45	8	108	42	2
48	28	5	1	..	50	81	..	47	28	5	1	46	84	46	80	6	47	28	6
89	53	2	1	..	89	58	1	39	57	1	8	89	80	89	59	..	89	58	..
95	10	..	..	..	96	11	..	96	10	1	..	96	11	96	9	..	98	10	..
79	43	8	2	1	81	48	1	75	44	8	1	79	45	75	48	..	70	51	8
71	57	8	8	..	77	58	1	76	53	2	8	77	58	72	61	1	71	60	..
125	78	1	9	2	125	81	2	120	78	6	9	125	78	128	78	4	122	78	4
91	87	8	8	1	98	66	8	91	64	5	4	91	70	91	67	8	98	68	2
127	89	..	2	1	127	70	8	125	72	4	3	181	71	127	70	2	180	65	2
173	96	1	13	2	185	97	2	178	94	4	12	188	94	181	100	1	180	94	4
170	125	8	9	7	175	127	12	170	130	8	11	177	133	178	128	6	169	126	8

## OTTER TAIL COUNTY.

8008	962	1007	878	88	8308	1446	511	2899	1062	1187	867	3429	1700	2042	1129	1289	2898	1068	1898
17	5	34	2	..	80	12	10	14	6	85	8	30	19	15	4	87	14	5	87
32	4	15	8	..	89	9	5	83	4	13	4	88	18	84	5	18	88	4	17
81	4	28	14	2	88	9	16	26	7	80	15	40	18	27	6	87	81	5	86
61	17	9	16	8	72	21	8	59	15	18	18	69	26	64	16	23	61	16	27
29	2	5	1	..	29	4	2	25	5	5	1	27	8	25	6	5	25	6	5
32	80	6	2	1	32	86	2	30	30	8	8	35	83	28	84	8	81	29	10
29	4	8	1	1	81	8	2	29	2	5	2	32	4	27	6	6	28	2	7
32	5	9	8	..	86	8	8	82	6	10	2	86	11	84	5	10	86	7	12
10	16	2	..	..	9	19	1	8	17	8	1	11	18	7	18	4	10	18	1
18	5	10	..	..	14	10	4	12	6	9	1	15	12	19	7	8	18	6	9
89	5	25	9	1	43	18	11	35	8	26	11	42	22	36	12	29	35	9	84
15	2	8	1	..	18	2	1	14	8	8	1	17	4	16	8	2	15	1	5
40	27	5	6	1	42	32	5	86	82	6	5	40	37	39	35	4	37	31	11
83	17	8	..	..	83	21	..	34	17	8	..	84	20	83	17	4	82	17	4
25	8	40	17	..	80	37	10	23	10	41	15	33	37	25	9	52	23	11	48
28	9	1	6	..	82	9	1	26	8	4	4	30	10	32	8	2	31	9	2
42	17	5	2	..	42	22	8	44	20	8	1	48	21	45	19	18	45	18	4
45	12	7	2	2	44	17	6	49	12	7	1	46	17	42	18	7	42	19	6
22	4	12	1	1	25	9	6	21	5	13	1	28	11	19	9	12	21	5	12
32	5	10	17	..	42	9	4	29	7	11	17	89	17	84	5	19	29	7	21
42	10	15	1	1	41	18	9	37	12	18	1	43	23	39	13	16	34	13	19
88	15	9	1	..	84	15	8	82	16	8	1	33	19	32	18	2	31	18	4
19	18	8	..	1	21	18	1	21	19	2	..	23	19	19	21	2	18	19	5
49	15	8	1	1	50	15	5	49	16	5	..	50	18	49	17	5	48	16	6
12	10	6	1	..	12	13	4	12	10	7	1	14	13	11	12	5	12	12	5
20	4	20	8	4	23	18	9	18	4	24	4	23	20	18	5	26	17	5	26
84	14	17	4	..	84	26	5	31	17	19	2	35	29	32	17	18	84	19	17
16	2	13	6	..	24	7	5	14	3	10	9	24	10	18	5	12	17	8	13
21	8	6	1	..	21	11	8	21	7	6	2	23	11	20	7	7	20	7	8
109	21	82	21	5	122	82	26	102	26	84	23	132	41	106	32	44	100	80	54
147	41	16	7	5	152	47	14	137	48	21	10	159	50	139	45	21	141	41	25
198	50	18	21	8	211	59	20	191	66	17	21	225	63	205	58	29	202	52	34
86	27	18	12	5	98	23	18	87	32	20	11	105	35	90	32	20	87	24	82
11	1	51	2	8	18	11	26	10	8	54	1	20	26	9	1	55	11	1	54
58	6	22	2	..	62	16	9	59	8	20	8	67	22	52	9	23	52	6	31
19	2	11	..	1	21	5	5	18	3	10	..	23	7	18	8	9	19	4	9
34	14	6	..	..	31	22	8	34	14	6	1	35	19	35	16	5	34	17	5
14	8	19	7	1	15	13	7	10	10	21	10	19	17	11	10	26	9	11	24
49	11	22	14	2	57	29	6	47	16	20	15	56	33	47	16	27	49	16	27

## ELECTION RETURNS FOR STATE OFFICERS, 1902.

Rep., Republican ; Dem., Democrat ; Peo., Peoples ; Pro., Prohibitionist ; Soc., Socialist ;  
Soc. Lab., Socialist Labor.

## OTTER TAIL COUNTY—Continued.

ELECTION DISTRICTS.	Total Names on Regis- ter of Electors— Males.	Total Number of Bal- lots Cast and Counted— Males.	GOVERNOR.						LIEUT. GOVERNOR.				
			Van Sant, Rep.	Rosing, Dem.	Meighen, Peo.	Scanlon, Pro.	Nash, Soc.	Van Lear, Soc. Lab.	Jones, Rep.	Smith, Dem.	Hompe, Peo.	Aaker, Pro.	Brattland, Soc.
40 Hobart . . . . .	112	62	44	10	5				43	12	C	1	
41 Homestead . . . . .	100	50	31	9	6				28	10	9	1	
42 Inman . . . . .	119	57	31	16	4	3	1		24	6	21	1	
43 Leaf Lake . . . . .	119	74	26	31	9	2		4	31	23	9	1	
44 Leaf Mountain . . . . .	124	53	12	29	10	1			13	24	13	1	
45 Lida . . . . .	83	41	24	16	1				20	11	8		
46 Maine . . . . .	137	94	48	27	6	8		4	43	19	17	11	3
47 Maplewood . . . . .	150	81	50	14	3	3			59	9	8	5	
48 Newton . . . . .	158	98	68	14	12				72	9	13	2	
49 New York Village . . . . .	91	80	57	16	5	1			50	15	7	3	
50 Nidaros . . . . .	134	95	29	17	29	16			24	9	36	19	2
51 Norwegian Grove . . . . .	96	59	24	9	15	9	1	1	23	2	23	8	
52 Oak Valley . . . . .	118	58	35	14	6	2			33	9	15	2	
53 Orwell . . . . .	43	43	23	12	4				26	9	3	1	1
54 Oscar . . . . .	149	73	39	8	10	14	1		37	8	14	17	
55 Otter Tail . . . . .	65	24	17	2	3	1			15	1	4	3	
56 Otto . . . . .	108	74	36	29	4		1		31	26	9	3	
57 Paddock . . . . .	125	70	62	5	2			1	58	4	2	1	1
58 Parkers Prairie . . . . .	163	105	76	20	6			2	75	14	8	2	2
59 Pelican . . . . .	124	88	45	20	8	4	1		41	18	19	4	
60 Pelican Rapids . . . . .	202	163	106	20	6	15			95	23	16	20	1
61 Perham . . . . .	107	77	29	46	1				21	52			
62 Perham Village . . . . .	244	254	112	125	3	3	2		92	131	9	3	1
63 Pine Lake . . . . .	76	38	16	19	1			2	14	20	2		1
64 Rush Lake . . . . .	98	52	13	35	1		1		12	88	3		
65 Saint Olaf . . . . .	166	99	41	16	31	5	2		37	6	44	7	1
66 Scambler . . . . .	104	71	34	4	23	3	5	1	28	1	30	5	7
67 Star Lake . . . . .	76	37	22	12	3				23	8	6		
68 Sverdrup . . . . .	170	100	42	14	25	9	1	6	33	7	31	14	9
69 Tordenskjold . . . . .	182	121	32	28	41	18	1		22	9	58	24	4
70 Trondhjem . . . . .	65	65	19	22	19	5			16	8	37	4	
71 Tumuli . . . . .	130	121	43	28	33	12		2	37	10	54	16	
72 Western . . . . .	93	62	44	7	8	3			42	6	9	3	1
73 Woodside . . . . .	133	77	49	8	14	2			50	5	18	1	
74 Village of Deer Creek . . . . .	79	65	37	21	4	1	1		33	7	25		

## ELECTION RETURNS FOR STATE OFFICERS, 1902.

Rep., Republican; Dem., Democrat; Peo., Peoples; Pro., Prohibitionist; Soc., Socialist;  
Soc. Lab., Socialist Labor.

## OTTER TAIL COUNTY—Continued.

SECRETARY STATE					AUDITOR.			TREASURER.				ATTY. GEN'L.	CLFRK SUP. COURT.			RAILROAD AND WAREHOUSE COMMISSION'R.			
Hanson, Rep.	Odell, Dem.	Lauman, Peo.	Loveless, Pro.	Morledge, Soc.	Iverson, Rep.	Leick, Dem.	Carlson, Soc.	Block, Rep.	Shirley, Dem.	Knatvold, Peo.	Kanne, Pro.	Douglas, Rep.	Larabee, Dem.	Pidgeon, Rep.	Jones, Dem.	Imsdahl, Peo.	Staples, Rep.	Bowler, Dem.	Gibbs, Peo.
43	11	7			44	13	2	43	10	6	1	43	13	40	11	6	41	8	9
28	9	8			37	13	3	29	9	8	2	30	15	27	10	9	28	11	8
84	9	7			37	9	6	34	6	11	4	37	13	34	6	15	32	7	13
85	16	16	2	1	37	22		87	13	17	2	39	27	36	17	16	82	13	21
15	19	15	2		15	24	11	14	21	14	1	20	80	14	22	16	14	20	17
25	9	7			29	9	3	20	9	11		30	10	24	9	7	22	18	6
50	15	16	8	8	54	20	9	51	11	21	9	57	25	55	17	16	54	12	24
61	4	10	5		65	9	5	61	5	8	5	67	10	62	8	10	62	7	10
70	6	17	1		77	13	6	70	7	18	1	78	17	71	9	17	69	5	22
80	9	6	2		61	16		59	10	7	1	59	16	57	13	7	54	13	8
82	5	58	16		42	19	15	80	8	36	18	47	27	29	8	46	27	8	43
27	1	21	8	1	83	9	8	23	3	22	10	39	10	28	2	27	22	2	31
82	12	11	2		35	16	6	82	13	10	3	39	20	33	13	12	32	13	13
27	9	3	1	1	28	9	3	28	8	4	1	29	11	26	10	5	28	9	4
39	8	15	14	1	52	7	3	84	15	10	3	52	10	39	12	10	36	6	26
15	2	5	2		17	6	1	16	2	5	1	19	4	15	3	5	15	3	5
82	17	18	9		35	34	2	32	18	20		88	33	32	23	16	31	19	20
80	8	3	1	1	59	7	1	60	5	2		60	8	60	3	4	59	5	4
80	13	6	1	2	85	14	3	81	11	9	1	82	16	81	12	7	76	18	6
44	11	20	4		49	23	5	40	15	22	5	48	34	44	15	24	41	16	28
106	19	12	15	1	111	31	4	98	22	15	17	113	81	105	23	14	106	24	19
24	47	1			25	46		25	47			26	47	25	48		24	48	
108	120	9	2		103	125		104	120	3	1	103	125	103	124	2	106	118	3
15	18	2		2	14	21	2	15	19		3	13	24	13	21	8	12	20	4
18	84	4			14	88		14	86	2		14	37	11	87	3	12	37	2
44	1	42	6	1	64	12	8	38	5	47	3	57	23	29	4	51	40	5	47
28		82	4	5	39	12	12	30	1	31	3	46	15	31	1	28	20		35
26	5	5			25	8	2	24	8	4	1	26	9	24	9	4	22	7	7
40	5	24	15	9	50	13	27	36	10	37	13	54	25	37	5	44	36	3	45
27	7	62	19	5	36	32	44	24	15	62	17	42	59	25	12	76	23	10	81
18	2	88	7		22	26	10	13	22	24	4	26	32	16	2	45	11	5	34
47	11	49	13		58	34	14	41	14	54	10	60	44	42	14	57	41	16	57
44	5	8	3	1	46	5	6	44	5	9	3	47	0	44	0	9	44	5	11
50	5	18	2		55	11	4	50	6	15	2	54	15	49	6	17	48	9	14
88	15	6	2	1	89	20	2	38	16	8	1	39	23	39	18	8	31	16	12

## ELECTION RETURNS FOR STATE OFFICERS, 1902.

Rep., Republican; Dem., Democrat; Peo., Peoples; Pro., Prohibitionist; Soc., Socialist;  
Soc. Lab., Socialist Labor.

## PINE COUNTY.

ELECTION DISTRICTS.	Total Names on Register of Electors—Males.	Total Number of Ballots Cast and Counted—Males.	GOVERNOR.						LIEUT. GOVERNOR.				
			Van Sant, Rep.	Rosing, Dem.	Meighen, Peo.	Scanlon, Pro.	Nash, Soc.	Van Lear, Soc. Lab.	Jones, Rep.	Smith, Dem.	Hompé, Peo.	Aaker, Pro.	Brattland, Soc.
The County . . . . .			982	896	13	23	11	20	999	788	28	41	40
1 Barry . . . . .	110	110	43	58				1	41	57	2		2
2 Birch Creek . . . . .	74	42	11	25	1			5	15	20	1		5
3 Brook Park . . . . .	51	51	83	16		1			83	13	2	1	
4 Chengwatana . . . . .	45	45	21	21		3			21	20		3	1
5 Dell Grove . . . . .	102	76	49	25					59	13		1	1
6 Finlayson . . . . .	81	54	35	16					34	17	1		
7 Hinckley . . . . .	69	47	15	26	1			1	16	23	1	2	1
8 Kerrick . . . . .	98	97	64	21	1	1	5	2	61	19	2		5
9 Kettle River No. 1 . . . . .	196	126	59	53		1	2	3	53	46	1	3	8
10 Mission Creek . . . . .	64	64	22	37					20	37			
11 Pine City . . . . .	103	103	53	43	2				52	45		1	
12 Pine City (village) . . . . .	204	204	82	109	1	2		1	77	109	1	4	
13 Pine Lake . . . . .	31	29	23	3	1	1			22	4	2	1	
14 Pokegama . . . . .	91	91	22	64	1				20	64		1	1
15 Partridge . . . . .	25	25	19	6					23	2			
16 Rock Creek . . . . .	207	153	78	68					88	52	2	1	3
17 Royalton . . . . .	177	137	64	70					78	51		1	
18 Sandstone . . . . .	373	376	198	138	4	12	2	5	191	101	11	20	10
19 Sturgeon Lake . . . . .	103	69	17	47					19	46			
20 Windemere . . . . .	109	58	27	25		2	1	1	29	22	1	1	2
21 Kettle River No. 2 . . . . .	78	78	47	25	1		1	1	47	27	1	1	1

## PIPESTONE COUNTY.

The County . . . . .	2162	1642	986	400	114	43	10	5	954	386	146	47	11
1 Aetna . . . . .	64	49	30	11	4		1		33	9	6		
2 Altona . . . . .	97	55	24	22	4	5			23	17	8	5	
3 Burk . . . . .	94	65	24	28	9				23	28	10	1	
4 Eden . . . . .	145	114	87	8	12	3	1		82	8	14	3	1
5 Elmer . . . . .	83	43	25	11	4	1			24	11	5	1	
6 Fountain Prairie . . . . .	89	36	20	6	8				19	7	8		
7 Grange . . . . .	76	42	29	10	1				30	8	4		
8 Gray . . . . .	106	60	19	30	8	1			20	30	7	1	
9 Osborn . . . . .	68	68	39	18	8	1			38	17	9	1	
10 Rock . . . . .	70	51	29	16	3	1		1	23	14	7		1
11 Sweet . . . . .	95	60	26	24	4		1		24	24	5		1
12 Troy . . . . .	94	63	30	26	3	2			38	18	4	2	
13 City of Pipestone, 1st ward . . . . .	259	259	158	64	14	6	1	2	145	56	22	7	2
14 " " 2d ward . . . . .	270	221	148	38	10	7	1		145	38	14	9	
15 Village of Edgerton . . . . .	111	100	66	20	4	5	2		65	20	7	3	1
16 " " Woodstock . . . . .	80	69	37	24	2	1			35	24	2	1	
17 " " Holland . . . . .	71	47	20	15	8	1	2		18	20	6		2
18 " " Trosky . . . . .	47	42	19	17	2	1			22	17	2	3	3
19 " " Ruthton . . . . .	98	98	79	9	1	2		2	76	11	2		
20 " " Jasper . . . . .	141	100	77	3	5	6	1		71	9	4	9	



## ELECTION RETURNS FOR STATE OFFICERS, 1902.

Rep., Republican; Dem., Democrat; Peo., Peoples; Pro., Prohibitionist; Soc., Socialist;  
Soc. Lab., Socialist Labor.

## PINE COUNTY.

SECRETARY STATE					AUDITOR.			TREASURER.				ATTY. GEN'L.		CLERK SUP. COURT.			RAILROAD AND WAREHOUSE COMMISSION'RS.		
Hanson, Rep.	Odell, Dem.	Lauman, Peo.	Loveless, Pro.	Mortledge, Soc.	Iverson, Rep.	Leick, Dem.	Carlson, Soc.	Block, Rep.	Shirley, Dem.	Knatvold, Peo.	Kanne, Pro.	Douglas, Rep.	Larabee, Dem.	Pidgeon, Rep.	Jones, Dem.	Imadahi, Peo.	Staples, Rep.	Bowler, Dem.	Gibbs, Peo.
1118	699	24	41	88	1127	698	78	1102	714	42	41	1170	785	1082	748	58	1044	721	80
45	49	2	2	3	45	52	3	47	50	5	..	46	57	52	56	2	88	60	4
21	14	..	..	5	19	19	4	19	18	2	..	18	22	16	21	3	17	12	6
34	18	1	2	..	85	13	1	86	13	..	2	88	13	83	14	1	84	14	1
19	21	..	3	1	20	24	1	18	23	..	4	21	23	19	25	1	19	21	1
32	8	1	..	..	59	9	2	32	9	..	..	60	11	60	9	..	57	12	2
34	17	1	1	..	36	15	1	83	17	1	..	40	13	33	17	1	35	13	2
25	18	1	1	1	24	18	3	25	19	1	1	26	19	22	19	4	21	21	2
60	18	2	1	5	64	16	6	58	22	4	..	66	17	50	21	3	56	18	6
64	40	2	2	8	63	39	12	61	42	9	4	74	40	58	45	10	69	41	12
19	33	..	..	..	21	36	..	19	39	..	..	21	38	18	40	..	19	36	..
64	32	1	1	..	62	35	4	60	39	2	..	64	36	56	40	3	54	39	2
33	100	3	5	..	82	103	1	84	100	2	2	88	102	84	102	..	79	103	..
22	3	2	1	..	25	4	..	24	2	1	1	24	4	24	3	1	25	2	1
25	60	..	..	1	26	64	1	29	59	..	..	28	58	29	62	1	22	59	5
24	1	..	..	..	22	2	1	24	1	..	..	23	2	23	2	..	23	2	..
98	46	..	1	3	96	42	6	97	45	1	2	100	47	93	44	4	86	49	6
101	80	..	2	1	98	81	6	97	33	2	3	96	38	91	38	3	88	36	5
213	95	8	18	7	225	90	16	209	90	10	19	229	102	214	93	18	210	93	22
20	47	..	..	..	20	47	..	20	47	..	..	20	48	18	50	..	18	48	..
37	14	..	2	2	35	15	5	35	17	1	2	40	17	33	19	1	37	18	1
48	85	..	..	1	44	24	5	45	29	1	1	48	28	47	2	..	47	24	2

## PIPESTONE COUNTY.

966	849	146	48	9	1030	430	62	987	355	156	45	1042	443	959	422	138	961	358	181
82	8	6	1	..	84	10	3	32	8	7	1	24	12	31	10	5	30	10	5
24	13	10	6	..	29	18	2	24	13	10	6	29	20	23	21	9	19	13	17
26	10	1	..	..	28	35	2	27	26	10	1	30	30	22	35	6	23	26	10
84	7	14	3	..	87	11	7	82	9	15	3	80	17	80	10	18	81	6	19
28	9	6	1	..	25	15	..	26	11	9	..	25	14	21	14	3	25	12	8
20	5	8	..	..	22	9	2	21	8	6	..	21	11	21	8	6	19	7	8
31	7	4	..	..	31	1	..	30	8	3	..	31	11	30	9	3	31	8	3
19	28	8	1	..	21	35	2	19	29	8	2	21	34	17	29	10	19	29	7
42	15	6	2	..	43	17	3	41	15	7	1	43	20	39	21	4	39	16	8
27	14	6	1	..	28	17	..	24	16	8	..	27	15	25	16	6	22	14	6
25	24	3	1	..	27	25	1	26	23	3	..	26	24	25	25	2	21	23	6
89	19	3	2	..	44	16	1	39	17	4	2	43	19	40	19	3	39	16	6
150	53	22	6	2	156	63	12	148	52	23	6	158	60	150	63	19	144	51	30
142	32	17	8	1	148	47	8	146	34	13	8	155	41	148	37	12	145	34	16
73	17	3	3	2	75	18	4	72	17	4	4	73	20	66	23	6	70	21	6
34	28	2	..	..	33	26	1	34	23	2	2	37	22	35	23	2	34	22	8
22	14	7	1	2	22	17	4	23	13	9	..	24	20	20	17	8	21	13	11
24	15	2	..	..	23	17	..	22	16	..	1	23	16	21	18	..	21	16	1
76	12	4	3	1	79	10	5	77	10	..	2	81	14	75	11	7	76	8	7
70	8	6	8	1	75	13	5	74	7	7	6	75	14	70	13	9	72	13	9

## ELECTION RETURNS FOR STATE OFFICERS, 1902.

Rep., Republican; Dem., Democrat; Peo., Peoples; Pro., Prohibitionist; Soc., Socialist;  
Soc. Lab., Socialist Labor.

## POLK COUNTY.

ELECTION DISTRICTS.	Total Names on Register of Electors—Males.	Total Number of Ballots Cast and Counted—Males.	GOVERNOR.						LIEUT. GOVERNOR.				
			Van Sant, Rep.	Rosing, Dem.	Meighen, Peo.	Scanlon, Pro.	Nash, Soc.	Van Lear, Soc. Lab.	Jones, Rep.	Smith, Dem.	Hompe, Peo.	Aaker, Pro.	Brattland, Soc.
The County . . . . .	6578	5684	2908	1440	615	213	261	78	2846	956	926	576	849
1 Andover . . . . .	42	42	29	5	7	1	1	1	27	3	11	1	7
2 Angus . . . . .	49	39	9	18	2	1	9	1	9	12	9	1	7
3 Beltrami Village . . . . .	41	41	20	20	1	1	1	1	20	15	2	1	7
4 Brandt . . . . .	81	17	9	3	1	1	4	1	7	2	1	1	5
5 Badger . . . . .	101	71	85	21	10	2	1	1	36	10	19	2	2
6 Brandsvold . . . . .	158	145	70	25	32	5	6	1	62	5	43	16	7
7 Belgium . . . . .	24	16	11	3	1	1	1	1	10	4	1	1	3
8 Brislet . . . . .	31	16	10	3	1	1	3	1	9	3	1	1	3
9 Bygland . . . . .	107	68	34	11	15	4	1	1	32	5	23	5	2
10 Crookston . . . . .	65	49	33	13	1	1	2	1	34	10	3	1	2
11 City of Crookston, 1st ward . . . . .	170	170	69	77	3	3	14	1	73	45	12	8	19
12 2d ward . . . . .	256	256	115	95	5	3	20	9	120	61	13	8	37
13 3rd ward . . . . .	113	113	55	37	4	1	11	1	56	25	4	2	16
14 4th ward . . . . .	408	408	219	181	10	5	29	8	239	81	11	10	38
15 5th ward . . . . .	62	62	19	25	1	1	3	1	25	13	2	1	18
16 Chimax Village . . . . .	45	45	33	5	1	4	1	1	29	2	2	7	1
17 Columbia . . . . .	155	155	82	25	14	9	18	3	79	15	20	12	21
18 Chester . . . . .	93	68	32	25	3	4	2	1	36	19	5	4	3
19 E. Grand Forks, 1st ward . . . . .	49	49	23	24	1	1	1	1	28	13	1	1	1
20 2d ward . . . . .	50	46	21	17	1	1	1	1	16	16	1	1	1
21 3rd ward . . . . .	74	74	41	19	1	1	1	5	42	15	3	1	1
22 4th ward . . . . .	221	221	113	90	1	1	1	12	105	78	4	6	1
23 Euclid . . . . .	78	47	39	7	1	1	2	1	31	4	2	3	3
24 Eden . . . . .	141	119	53	40	15	7	1	2	57	17	29	9	4
25 Esther . . . . .	62	32	12	8	4	6	1	1	9	4	7	8	1
26 Erskine Village . . . . .	66	57	34	13	4	3	2	2	30	7	9	7	1
27 Fairfax . . . . .	47	37	19	8	4	1	2	1	18	7	7	3	1
28 Farley . . . . .	10	10	4	4	1	1	1	1	6	3	1	1	1
29 Fanny . . . . .	24	24	14	4	1	1	1	1	14	6	1	1	1
30 Fisher Town and Village . . . . .	174	147	79	25	14	4	11	5	72	22	21	9	13
31 Fosston Village . . . . .	265	265	190	50	7	6	3	1	175	32	23	12	4
32 Fertile Village . . . . .	120	120	79	21	4	4	11	1	71	13	8	7	13
33 Gentilly . . . . .	30	77	13	61	1	1	1	1	38	22	17	1	1
34 Grand Forks . . . . .	64	36	29	4	3	5	1	1	18	6	4	1	1
35 Garfield . . . . .	109	109	57	17	17	9	7	1	55	10	21	13	6
36 Garden . . . . .	170	111	33	32	32	7	5	1	36	20	41	15	6
37 Gully . . . . .	56	50	39	4	3	2	1	1	37	5	5	1	2
38 Grove Park . . . . .	98	63	30	14	18	1	1	1	27	11	24	2	1
39 Godfrey . . . . .	97	53	43	3	4	4	1	1	38	1	7	7	1
40 Helgeland . . . . .	29	29	7	1	1	2	12	1	7	2	2	2	12
41 Hammond . . . . .	52	26	19	3	8	1	1	1	16	2	1	4	1
42 Higdem . . . . .	43	31	12	9	8	2	1	1	8	3	11	7	1
43 Hill River . . . . .	121	104	46	36	18	1	1	1	48	17	34	1	1
44 Huntville . . . . .	32	8	18	2	1	1	1	1	31	11	17	1	1
45 Hubbard . . . . .	91	91	59	7	15	5	1	3	57	4	19	7	2
46 Johnson . . . . .	61	61	40	7	6	4	1	1	40	3	9	6	1
47 Keystone . . . . .	20	20	12	2	5	1	1	1	11	1	6	1	1
48 Kertsonville . . . . .	40	36	16	10	1	1	1	1	8	16	2	1	1
49 King . . . . .	120	120	69	18	13	6	8	1	58	10	22	8	9
50 Knute . . . . .	149	134	88	32	26	21	8	4	34	21	34	28	11
51 Liberty . . . . .	53	33	1	8	3	1	2	1	17	5	4	3	2
52 Lessor . . . . .	128	111	55	28	19	4	1	1	51	21	25	5	2
53 Lowell . . . . .	105	72	25	24	13	1	4	3	27	17	16	1	6
54 McIntosh Village . . . . .	227	188	140	17	8	8	10	1	119	14	18	18	10
55 Mentor Village . . . . .	49	28	6	2	1	1	1	1	26	5	2	2	1

## ELECTION RETURNS FOR STATE OFFICERS, 1902.

Rep., Republican; Dem., Democrat; Peo., Peoples; Pro., Prohibitionist; Soc., Socialist;  
Soc. Lab., Socialist Labor.

## POLK COUNTY.

SECRETARY STATE					AUDITOR.			TREASURER.				ATTY. GEN'L.		CLERK SUP. COURT.			RAILROAD AND WAREHOUSE COMMISSIONER.		
Hanson, Rep.	Odell, Dem.	Lauman, Peo.	Loveless, Pro.	Marledge, Soc.	Iverson, Rep.	Leick, Dem.	Carlson, Soc.	Block, Rep.	Shirley, Dem.	Knatvold, Peo.	Kanne, Pro.	Douglas, Rep.	Larabee, Dem.	Pidgeon, Rep.	Jones, Dem.	Imsdahl, Peo.	Staples, Rep.	Bowler, Dem.	Gibbs, Peo.
8008	721	1102	240	828	8847	1108	798	2909	827	1327	284	3603	1422	3001	878	1877	2975	790	1468
28	12	12	1	1	80	2	8	27	14	14	1	85	6	28	13	29	29	12	12
10	12	7	1	9	14	14	10	12	11	19	1	14	22	12	11	15	12	11	15
23	12	2	1	1	28	18	1	21	18	8	1	24	14	22	14	22	22	12	4
8	1	8	1	4	8	2	6	9	1	6	1	8	8	1	1	1	8	8	8
86	6	24	8	8	44	12	10	97	6	25	2	45	20	87	6	23	86	7	23
80	2	40	8	7	85	18	18	62	8	60	5	90	24	63	10	58	57	8	65
9	4	1	1	8	11	4	1	11	4	4	1	11	6	10	5	10	10	5	4
9	3	1	1	8	9	8	4	8	4	9	1	10	5	6	4	5	8	4	4
84	3	25	8	1	89	16	8	82	4	28	1	43	81	36	5	25	82	8	80
84	3	3	3	3	83	11	5	84	10	5	5	34	12	34	11	4	83	10	6
86	38	14	4	19	88	36	29	80	33	25	7	98	45	82	38	26	86	35	29
184	49	14	7	29	120	68	46	185	51	24	11	148	69	137	55	25	182	55	26
61	19	8	2	14	59	27	17	64	20	13	3	69	28	63	21	13	60	21	17
258	68	16	13	84	259	73	49	250	68	82	9	273	87	204	69	34	254	64	42
24	12	8	1	18	28	12	22	29	15	7	6	37	14	31	18	8	29	12	8
84	2	1	4	1	84	4	3	29	8	7	2	86	5	81	8	5	84	8	5
85	11	23	8	16	87	21	81	77	12	85	12	91	57	84	17	34	81	21	37
42	7	14	1	8	47	9	10	85	8	19	3	49	16	40	14	12	43	6	16
22	13	8	1	1	24	12	8	21	13	8	1	25	12	18	14	2	15	12	1
16	15	1	1	1	16	18	2	15	16	1	1	18	15	14	10	18	15	1	1
44	18	2	1	6	42	13	8	42	5	8	1	40	15	40	14	10	40	11	10
112	60	6	4	6	110	67	12	100	78	8	5	121	68	103	72	8	112	63	11
30	6	2	2	8	84	4	2	33	6	1	1	37	4	33	5	3	82	5	3
68	10	27	7	4	77	19	11	50	13	36	6	83	25	67	15	31	62	12	87
12	8	7	6	1	20	4	8	12	3	7	7	21	5	13	4	10	13	3	14
86	8	10	5	1	40	6	6	33	3	12	6	42	7	35	1	14	39	1	16
23	5	7	1	1	22	9	1	21	5	9	1	22	10	18	4	11	18	4	10
5	4	1	1	1	6	3	1	6	3	1	1	6	4	4	3	3	4	5	1
18	6	8	1	1	14	7	2	14	7	2	1	14	8	13	7	1	12	7	3
89	18	17	4	13	82	23	27	79	20	33	4	97	29	82	20	32	71	21	35
179	28	80	9	5	189	40	10	173	29	82	8	185	44	177	35	29	180	30	28
74	10	18	6	8	76	18	16	73	10	21	7	78	22	75	16	18	75	13	22
89	20	18	1	1	21	55	1	38	21	15	1	39	37	38	23	16	43	16	18
20	4	7	4	1	25	7	4	18	4	10	4	25	9	18	7	9	19	4	12
58	7	20	11	10	71	13	20	58	7	25	13	70	25	56	7	85	57	6	34
82	12	50	9	6	45	81	21	80	16	55	7	44	44	30	17	59	26	16	63
84	5	8	2	2	88	4	6	84	5	7	2	38	7	36	4	9	57	4	8
23	4	29	2	2	82	18	11	27	5	29	2	35	21	27	8	28	28	5	32
40	7	6	1	40	5	6	6	85	2	13	4	43	6	41	2	10	41	1	11
7	8	2	12	8	15	7	15	7	2	10	2	10	3	7	14	7	14	7	13
15	8	1	5	1	29	8	1	15	2	1	5	22	1	19	2	2	18	1	3
16	8	7	4	1	20	4	4	12	4	10	4	19	9	13	3	13	10	2	16
49	18	80	1	1	60	37	5	46	15	39	1	57	38	48	17	36	44	14	43
81	7	19	8	2	34	15	8	84	9	15	1	35	20	32	8	17	30	8	21
64	1	21	8	2	67	9	13	61	2	24	4	69	16	61	4	25	60	3	25
42	1	12	4	1	51	1	5	42	2	11	3	54	3	43	3	11	45	1	10
9	1	8	1	1	10	4	4	11	1	7	1	14	3	10	1	7	8	1	9
8	12	8	1	1	11	13	1	11	10	3	1	13	11	8	12	3	11	10	8
58	6	84	8	6	74	12	21	50	12	84	10	77	24	50	6	40	55	9	41
80	9	58	19	10	50	30	88	30	15	57	26	55	48	31	15	70	27	16	77
18	5	8	8	2	21	5	5	19	5	7	2	20	9	19	6	5	18	4	8
56	6	89	4	1	68	15	18	51	11	85	6	77	23	56	10	38	57	14	33
32	6	21	1	8	31	17	13	29	7	27	1	30	26	27	12	23	28	10	23
108	7	58	9	4	190	15	24	127	17	16	14	141	26	123	16	31	131	13	29
28	4	4	3	1	29	6	3	22	5	2	3	30	5	23	4	8	28	2	5

## ELECTION RETURNS FOR STATE OFFICERS, 1902.

Rep., Republican; Dem., Democrat; Peo., Peoples; Pro., Prohibitionist; Soc., Socialist;  
Soc. Lab., Socialist Labor.

## POLK COUNTY—Continued.

ELECTION DISTRICTS.	Total Names on Register of Electors—Males.	Total Number of Ballots Cast and Counted—Males.	GOVERNOR.						LIEUT. GOVERNOR.				
			Van Sant, Rep.	Rosing, Dem.	Meighen, Peo.	Scanlon, Pro.	Nash, Soc.	Van Lear, Soc. Lab.	Jones, Rep.	Smith, Dem.	Hompe, Peo.	Aaker, Pro.	Brattland, Soc.
56 Nesbit . . . . .	60	40	32	3	2	1	1	1	33	1	4	1	1
57 Northland . . . . .	79	47	26	9	3	1	1	1	15	13	10	5	1
58 Onstad . . . . .	25	25	15	3	1	1	1	1	13	3	8	1	1
59 Parnell . . . . .	22	22	5	14	1	6	1	1	6	9	5	1	1
60 Queen . . . . .	123	109	34	30	28	5	6	3	37	9	38	9	9
61 Reis . . . . .	45	33	20	6	3	3	5	1	18	4	13	3	3
62 Roome . . . . .	75	58	31	8	9	4	5	1	25	5	13	9	5
63 Rosebud . . . . .	137	124	75	18	21	4	5	1	70	7	29	5	5
64 Russia . . . . .	78	36	21	11	3	1	1	1	20	9	4	1	1
65 Rhinehart . . . . .	23	12	8	4	1	1	1	1	6	5	1	1	1
66 Sandsville . . . . .	41	21	9	6	5	1	1	1	9	9	1	1	1
67 Scandia . . . . .	30	10	6	2	1	1	1	1	7	1	1	1	1
68 Sletten . . . . .	138	111	51	20	31	4	4	1	37	9	44	8	1
69 Sullivan . . . . .	60	40	21	8	7	3	1	1	20	5	8	5	1
70 Tabor . . . . .	89	89	58	22	4	3	1	1	41	38	5	5	1
71 Tilden . . . . .	69	36	30	3	1	1	1	1	25	6	1	1	1
72 Tynsid . . . . .	26	26	2	9	10	1	3	1	1	7	10	4	2
73 Vineland . . . . .	91	70	29	9	17	4	10	1	21	5	21	15	7
74 Winger . . . . .	141	123	54	30	17	7	6	3	52	16	26	14	9
75 Woodside . . . . .	108	77	19	7	46	3	1	1	16	9	45	4	3

## POPE COUNTY.

The County . . . . .	2510	1754	1388	262	30	41	2	1	1393	202	46	53	7
1 Barsness . . . . .	94	71	54	16	1	1	1	1	51	12	2	1	1
2 Blue Mounds . . . . .	128	113	95	16	1	1	1	1	93	15	1	3	1
3 Bangor . . . . .	45	45	21	17	7	1	1	1	17	11	12	3	1
4 Ben Wade . . . . .	148	76	46	17	2	10	1	1	52	11	2	1	1
5 Chippewa Falls . . . . .	106	65	60	5	1	1	1	1	59	3	1	1	1
6 Gilchrist . . . . .	96	59	44	13	1	1	1	1	42	11	8	1	1
7 Glenwood . . . . .	127	74	58	13	1	3	1	1	61	8	1	4	1
8 Grove Lake . . . . .	91	56	38	14	1	2	1	1	37	13	2	2	1
9 Glenwood Village . . . . .	279	216	180	24	2	8	1	1	174	20	2	8	3
10 Hoff . . . . .	107	59	49	6	1	1	1	1	50	5	1	1	1
11 Leven . . . . .	84	84	54	23	1	2	1	1	56	21	2	2	1
12 Lake Johanna . . . . .	60	60	49	10	1	1	1	1	51	4	3	1	1
13 Langhei . . . . .	105	105	91	8	1	2	1	1	91	6	1	3	1
14 Lowry Village . . . . .	58	41	23	12	1	4	1	1	24	10	1	8	1
15 Minnewaska . . . . .	49	36	33	1	2	1	1	1	32	1	3	1	1
16 New Prairie . . . . .	175	111	98	9	1	2	1	1	103	6	1	1	1
17 Nora . . . . .	65	65	60	5	1	1	1	1	61	1	1	1	1
18 Rolling Forks . . . . .	107	63	54	6	1	1	1	1	55	4	3	1	1
19 Reno . . . . .	94	37	28	5	2	1	1	1	28	4	2	2	1
20 Starbuck Village . . . . .	84	84	67	12	2	2	1	1	70	6	2	2	1
21 Sedan Village . . . . .	24	24	11	10	1	1	1	1	10	10	2	1	1
22 Westport . . . . .	136	62	43	14	1	1	1	1	39	16	2	1	1
23 Walden . . . . .	116	69	60	5	1	1	1	1	63	8	1	1	1
24 White Bear Lake . . . . .	132	79	74	2	1	2	1	1	74	2	1	2	1

## ELECTION RETURNS FOR STATE OFFICERS, 1902.

Rep., Republican; Dem., Democrat; Peo., Peoples; Pro., Prohibitionist; Soc., Socialist;  
Soc. Lab., Socialist Labor.

## POLK COUNTY—Continued.

SECRETARY STATE					AUDITOR.			TREASURER.				ATTY. GEN'L.		CLERK SUP. COURT.			RAILROAD AND WAREHOUSE COMMISSION'rs.		
Hanson, Rep.	Odell, Dem.	Lauman, Peo.	Loveless, Pro.	Morledge, Soc.	Iverson, Rep.	Leick, Dem.	Carlson, Soc.	Block, Rep.	Shirley, Dem.	Knatvold, Peo.	Kanne, Pro.	Douglas, Rep.	Larabee, Dem.	Pidgeon, Rep.	Jones, Dem.	Imsdahl, Peo.	Staples, Rep.	Bowler, Dem.	Gibbs, Peo.
34	1	8	1	1	85	2	1	84	16	5	1	85	4	84	17	5	84	18	5
19	12	12	2	2	21	17	7	18	13	11	2	24	21	17	14	14	18	13	14
11	2	9	9	9	16	8	4	13	8	8	8	16	6	11	8	9	11	4	9
5	9	4	4	1	7	12	27	0	9	4	4	7	12	7	10	8	7	9	5
56	22	83	8	7	65	9	1	38	5	55	5	80	17	48	5	50	46	6	51
19	4	5	5	4	23	5	1	19	4	5	5	21	6	18	8	10	17	4	8
27	4	16	5	5	85	8	11	21	5	22	7	87	15	28	4	24	26	4	8
70	6	23	6	6	74	13	19	64	11	33	4	84	24	60	8	33	73	8	81
21	7	6	1	1	20	9	4	19	6	9	1	22	11	18	6	11	21	7	7
6	5	8	1	1	7	5	1	0	5	1	1	6	6	6	5	1	6	5	1
12	1	8	1	1	14	8	1	11	1	8	1	16	4	10	1	8	10	1	8
9	1	1	1	1	8	2	1	6	2	2	2	8	2	2	2	2	7	1	2
44	8	44	5	8	61	18	16	90	9	56	8	61	26	88	14	48	89	18	49
22	4	8	8	1	20	7	10	18	6	10	2	22	11	20	6	10	18	6	12
36	43	8	3	3	88	46	5	35	46	5	8	43	46	43	3	89	87	8	8
26	7	1	1	1	23	10	1	26	6	1	1	28	6	28	9	29	6	1	15
4	7	13	5	8	9	8	6	8	6	12	3	10	11	8	8	13	2	7	15
82	2	22	5	8	41	4	17	21	6	34	4	48	10	24	5	85	23	4	38
56	6	36	11	9	72	20	23	58	7	42	15	72	29	58	12	45	54	10	50
17	4	49	8	4	27	19	21	15	8	55	8	88	85	15	6	56	16	7	54

## POPE COUNTY.

1446	168	48	41	4	1484	190	83	1417	173	55	45	1461	202	1407	184	58	1407	187	61
57	10	1	1	1	59	8	8	54	11	4	1	57	12	52	11	5	56	11	8
98	10	1	1	1	96	11	8	95	10	1	1	98	13	93	13	1	92	16	1
20	12	9	2	2	22	12	7	19	12	9	1	23	16	19	14	8	19	11	10
55	9	2	10	1	60	10	1	54	9	1	12	60	11	55	8	5	53	8	6
61	2	1	1	1	63	2	1	63	2	1	1	62	8	63	2	1	62	2	1
46	6	4	1	1	47	8	1	44	7	5	1	47	7	43	5	4	44	7	3
62	9	2	2	2	63	7	1	61	7	1	8	63	6	61	6	1	57	7	1
89	10	2	2	2	40	13	1	37	11	3	8	39	12	37	14	2	38	18	4
181	17	1	9	1	180	18	4	174	16	4	9	179	23	174	18	7	178	20	3
50	5	1	1	1	50	6	1	51	5	1	1	52	5	50	6	1	50	6	1
58	19	4	1	1	58	23	1	56	20	2	1	58	21	56	21	2	54	19	2
54	2	4	1	1	54	2	4	51	4	4	1	53	6	50	6	4	50	5	3
94	4	1	2	1	94	5	2	92	4	3	2	93	6	92	5	2	89	7	8
23	10	3	3	2	27	9	2	26	10	3	3	27	10	27	8	1	27	9	1
31	8	2	2	2	34	1	2	30	1	2	2	32	2	33	1	2	30	1	3
105	4	1	1	1	104	6	1	103	5	1	1	105	5	102	5	1	104	5	1
68	2	1	1	1	63	1	1	62	2	1	1	62	2	60	2	1	61	2	1
57	2	3	1	1	58	4	1	55	3	4	1	58	5	57	3	2	56	2	4
29	8	2	1	1	30	3	1	29	3	3	1	30	3	28	3	4	29	3	8
72	6	2	1	1	74	4	1	72	4	2	2	75	4	73	5	1	72	4	8
13	7	2	1	1	14	7	1	14	7	1	1	14	8	11	9	2	12	9	1
59	18	4	1	1	40	17	1	40	16	2	1	42	16	37	15	3	38	17	2
64	1	2	1	1	62	2	2	62	2	3	1	63	8	60	2	2	63	2	2
74	2	2	2	2	72	2	2	73	2	2	2	74	3	74	2	1	73	2	1



## ELECTION RETURNS FOR STATE OFFICERS, 1902.

Rep., Republican; Dem., Democrat; Peo., Peoples; Pro., Prohibitionist; Soc., Socialist;  
Soc. Lab., Socialist Labor.

## RAMSEY COUNTY.

ELECTION DISTRICTS.	Total Names on Register of Electors—Males.	Total Number of Ballots Cast and Counted—Males.	GOVERNOR.						LIEUT. GOVERNOR.				
			Van Sant, Rep.	Rosing, Dem.	Meighen, Peo.	Scanlon, Pro.	Nash, Soc.	Van Lear, Soc. Lab.	Jones, Rep.	Smith, Dem.	Hompe, Peo.	Aaker, Pro.	Brattland, Soc.
The County. . . . .	27374	23287	11073	10439	75	235	318	416	10801	11011	220	371	720
33d Senatorial District.													
St. Paul—													
1 1st precinct, 1st ward . . .	191	174	83	78		1	4	4	69	83	2	1	8
2 2d precinct, 1st ward . . .	220	186	91	84	1	3	2	5	83	83	8	5	5
3 3d precinct, 1st ward . . .	323	282	133	132	1	4	4	4	142	118	12	6	8
4 4th precinct, 1st ward . . .	210	195	110	78	1	2	1	1	105	74	1	4	4
5 5th precinct, 1st ward . . .	290	200	114	79		3	1	1	104	77	1	6	6
6 6th precinct, 1st ward . . .	282	239	81	141		5	5	3	98	107	3	13	11
7 7th precinct, 1st ward . . .	287		118	120		1		9	136	90	3	11	7
8 8th precinct, 1st ward . . .	285	256	123	112		4	2	9	134	94	3	6	13
9 9th precinct, 1st ward . . .	280	257	112	128	1	5	4	6	122	95	4	13	13
10 10th precinct, 1st ward . . .			82	174		6	5	7	130	113	1	14	11
11 11th precinct, 1st ward . . .	289	257	110	126	1	10	1	8	124	90	5	19	15
1 1st precinct, 2d ward . . .	251	234	147	76		1	2	1	129	85	1	9	3
2 2d precinct, 2d ward . . .	244	215	106	102		1		3	83	118		2	4
3 3d precinct, 2d ward . . .	258	232	138	87	1	2	2	1	124	99	2	4	3
4 4th precinct, 2d ward . . .	342	314	100	138	3	2	7	2	147	141	3	3	11
5 5th precinct, 2d ward . . .	182	154	67	78	2	2	1	2	64	69	3	4	5
6 6th precinct, 2d ward . . .	228	200	94	95	1		2	2	97	90	2	1	3
7 7th precinct, 2d ward . . .	376	327	196	114		6	4	6	176	119	1	8	12
8 8th precinct, 2d ward . . .	152	130	60	63			4	3	57	61	2	2	5
9 9th precinct, 2d ward . . .	95	82	50	22		1	6	3	4	23	2	1	5
10 10th precinct, 2d ward . . .	35	31	22	9					17	12			
11 11th precinct, 2d ward . . .	388	299	149	131		3	2	6	131	144	3	2	6
	5098	4264	2340	2173	12	62	59	86	2320	1985	47	128	158
34th Senatorial District.													
1 1st precinct, 3d ward . . .	98	98	84	62	1	1		2	25	62	1	1	1
2 2d precinct, 3d ward . . .	70	60	31	24				2	26	27	1		2
3 3d precinct, 3d ward . . .	100	76	25	46				2	25	47	1	1	2
4 4th precinct, 3d ward . . .	147	137	67	63	1	1	1	3	60	66		1	3
5 5th precinct, 3d ward . . .	213	197	98	87		2	4	10	90	92		2	5
6 6th precinct, 3d ward . . .	176	151	62	79		1	2	3	49	82	2		6
7 7th precinct, 3d ward . . .	262	207	93	95		1	5	10	82	104	1	5	10
8 8th precinct, 3d ward . . .	225	225	98	100			1		95	127	1		7
	1291	1151	508	556	2	6	13	32	452	607	7	10	36
1 11th precinct, 8th ward . . .	273	230	106	111	1	3	8	5	95	110	3	5	16
2 12th precinct, 8th ward . . .	258	230	62	149	1	1	4	10	51	153	2	2	16
3 8th precinct, 9th ward . . .	255	225	81	124		7	5	3	71	131	2	5	6
4 9th precinct, 9th ward . . .	218	191	74	102	2	3	5	7	72	99	2	5	9
5 10th precinct, 9th ward . . .	154	135	50	63	1	3	6	9	44	64	4	3	14
6 11th precinct, 9th ward . . .	289	261	110	130	1	2	5	8	107	129	3	1	15
	1447	1281	483	679	6	19	33	42	440	686	16	21	76

## ELECTION RETURNS FOR STATE OFFICERS, 1902.

Rep., Republican; Dem., Democrat; Peo., Peoples; Pro., Prohibitionist; Soc., Socialist;  
Soc. Lab., Socialist Labor.

## RAMSEY COUNTY.

SECRETARY STATE.					AUDITOR.			TREASURER.				ATTY. GEN'L.		CLERK SUP. COURT.			RAILROAD AND WAREHOUSE COMMISSIONER.		
Hanson, Rep.	Odell, Dem.	Lauman, Peo.	Loveless, Pro.	Morledge, Soc.	Iverson, Rep.	Leick, Dem.	Carlson, Soc.	Block, Rep.	Shirley, Dem.	Knutvold, Peo.	Kanne, Pro.	Douglas, Rep.	Larabee, Dem.	Pidgeon, Rep.	Jones, Dem.	Imdsahl, Peo.	Staples, Rep.	Bowler, Dem.	Gibbs, Peo.
11776	9498	281	378	871	12154	9154	1179	12250	9204	457	873	12781	9488	11549	10225	521	11967	9502	749
82	72	2	1	5	85	65	9	84	69	8	2	89	66	77	77	2	85	70	4
89	75	8	4	4	90	70	10	92	73	8	9	99	72	87	77	4	97	69	9
168	90	2	5	9	166	85	19	159	95	7	7	168	97	155	99	10	158	96	9
119	61	1	5	9	123	57	6	126	54	3	5	127	60	113	68	8	114	62	9
117	66	1	5	7	121	63	10	116	63	1	12	128	63	113	71	6	124	60	8
139	61	2	13	12	130	59	88	125	70	5	24	144	71	127	81	11	128	75	20
166	64	2	9	9	160	58	81	155	66	7	19	171	76	150	81	11	168	71	12
157	69	8	5	18	147	69	23	149	74	8	10	159	80	141	94	7	144	82	44
155	70	2	9	15	151	62	83	147	72	3	25	162	81	149	84	12	157	76	13
166	67	4	12	17	160	67	29	184	81	7	17	160	93	144	94	14	153	37	13
158	53	5	20	16	157	56	81	144	61	14	28	164	71	151	65	20	153	78	16
133	78	4	6	5	143	72	8	147	70	1	6	148	74	145	74		146	72	8
85	105	6	2	6	96	97	10	94	101	8	6	99	99	92	105	5	92	98	6
187	82	1	4	4	145	75	6	139	79	3	6	146	76	188	91	1	152	90	2
150	118	7	7	13	158	127	13	175	112	5	5	166	123	162	184	3	161	121	9
85	49	4	4	4	81	46	17	75	54	7	6	78	63	78	56	8	78	56	7
106	74	8	5	5	102	80	11	107	78	2	9	109	82	101	85	6	104	83	5
185	102	8	7	15	197	101	15	142	99	6	17	202	104	185	120	9	198	102	9
56	58	5	8	6	60	53	8	65	48	4	6	69	53	59	60	3	60	57	4
52	19	1		7	53	19	6	52	21	3		54	23	50	25	1	53	21	2
20	10				21	9		20	10			20	9	19	9		17	9	2
186	126	9	1	8	150	118	10	157	115	3	4	157	121	141	127	5	144	124	4
2667	1562	75	127	188	2696	1508	341	2854	1565	98	223	2819	1660	2675	1777	140	2659	1654	210
42	41	1	1	8	85	46	4	82	46	8	1	87	44	84	44	3	94	42	2
28	24	1		8	29	18	7	28	23			29	22	29	24	2	28	22	4
20	48	1	2	2	23	45	8	23	47		2	25	40	25	48	1	30	35	
69	57	1	1	4	70	57	5	72	52	3	2	71	51	67	57	3	73	59	4
105	68		4	10	106	62	13	110	67	2	36	113	70	102	80	1	104	73	8
51	70	1	1	5	54	72	6	61	65	1	3	59	72	54	74	2	59	67	4
86	96	1	2	13	99	84	10	99	88	3	5	104	88	93	90	6	97	90	7
109	97	3		5	85	75	5	85	75	1	2	93	81	80	87	3	86	84	
515	501	9	11	45	500	455	58	510	463	13	51	531	474	484	510	21	517	472	24
119	91	4	5	17	110	98	20	123	87	7	10	125	101	108	99	10	112	99	12
54	145	2	1	18	55	148	17	64	146	5	4	66	151	56	155	4	61	148	6
75	120	2	5	6	73	118	14	79	122	4	8	79	127	71	124	6	75	116	10
68	91	2	5	14	74	91	12	68	99	6	7	74	102	67	102	7	74	98	6
48	52	6	4	19	47	59	21	47	67	7	5	59	64	46	71	8	50	65	
98	127	12	3	15	96	127	26	107	128	9	7	118	124	100	183	14	101	127	16
462	626	28	23	89	454	636	110	488	649	88	41	521	669	448	684	49	473	652	50

## ELECTION RETURNS FOR STATE OFFICERS, 1902.

Rep., Republican; Dem., Democrat; Peo., Peoples; Pro., Prohibitionist; Soc., Socialist;  
Soc. Lab., Socialist Labor.

## RAMSEY COUNTY.—Continued.

ELECTION DISTRICTS.	Total Names on Register of Electors—Males	Total Number of Ballots Cast and Counted—Males	GOVERNOR.						LIEUT. GOVERNOR.				
			Van Sant, Rep.	Rosing, Dem.	Meighen, Pro.	Scanlon, Pro.	Nash, Soc.	Van Lear, Soc. Lab.	Jones, Rep.	Smith, Dem.	Hompe, Pro.	Anker, Pro.	Brittland, Soc.
St. Paul—													
1 1st precinct, 8th ward . . .	223	197	114	76	1	1	3		100	86	1	1	3
2 2d precinct, 8th ward . . .	217	197	98	88	1	1		4	86	94	1	2	3
3 5th precinct, 8th ward . . .	335	302	155	136		2	4	2	131	154	2	5	8
4 6th precinct, 8th ward . . .	289	280	138	129		3	6	6	128	139	1	5	8
5 9th precinct, 8th ward . . .	199	199	64	121		2	3	4	59	119	1	2	8
6 15th precinct, 8th ward . . .	193	174	69	95	1	3	3	3	51	108	3	1	10
7 1st precinct, 9th ward . . .	297	264	141	109		3	6		129	118	2	3	3
8 2d precinct, 9th ward . . .	167	149	99	42		3	4		88	53		3	4
9 3d precinct, 9th ward . . .	219	198	99	88	1	1	1	2	82	105		3	3
10 4th precinct, 9th ward . . .	200	171	85	71		2	7	3	77	72		4	7
11 5th precinct, 9th ward . . .	214	192	91	90	1	2	3	3	78	95	1	5	4
12 6th precinct, 9th ward . . .	116	101	47	44	1	3	2	3	34	56		3	4
13 7th precinct, 9th ward . . .	212	189	85	98		1	1	4	66	102	2	1	3
14 12th precinct, 9th ward . . .	115	106	56	46	1		1		40	60			3
15 13th precinct, 9th ward . . .	139	121	52	64		1	3		47	63	2	2	5
35th Senatorial District.	3141	2849	1303	1297	7	28	47	34	1196	1419	16	39	79
1 1st precinct, 5th ward . . .	149	125	64	54		1	2	4	46	66	2	3	4
2 2d precinct, 5th ward . . .	169	151	90	55		1	3	2	76	66		2	3
3 3d precinct, 5th ward . . .	149	134	60	72					50	73		1	
4 4th precinct, 5th ward . . .	223	193	104	83	1	1	2	1	82	106		1	4
5 5th precinct, 5th ward . . .	219	183	65	113	1		2	1	55	118	1		1
6 6th precinct, 5th ward . . .	289	255	99	148	1		3	2	81	157	5		6
7 7th precinct, 5th ward . . .	213	172	76	87			2	4	56	102		1	5
8 8th precinct, 5th ward . . .	273	252	106	136	1	1	1	4	85	150	2	1	6
9 9th precinct, 5th ward . . .	208	182	98	59	2		1	12	84	73	3	2	7
10 10th precinct, 5th ward . . .	113	103	42	58				2	34	62	1		4
11 11th precinct, 5th ward . . .	87	80	33	39	1		1	4	26	46	1		3
12 12th precinct, 5th ward . . .	244	244	100	124	3	2	6	6	76	136	6	8	12
13 13th precinct, 5th ward . . .	280	249	129	85	2	3	2	22	97	112	2	5	23
14 14th precinct, 5th ward . . .	180	154	76	58		3	3	11	62	72		2	10
	2700	2477	1139	1171	12	12	28	75	910	1338	23	26	88
1 1st precinct, 6th ward . . .	137	118	44	69		1	2	2	30	79		2	3
2 2d precinct, 6th ward . . .	215	191	87	86	2		8	2	75	94	2	1	12
3 3d precinct, 6th ward . . .	242	213											
4 4th precinct, 6th ward . . .			47	113	1		2		35	120	2	1	5
5 5th precinct, 6th ward . . .	61	44	22	19			2		17	23			2
6 6th precinct, 6th ward . . .	169	124	53	68				1	46	68	1		4
7 7th precinct, 6th ward . . .	249	201	119	74		1	4	2	107	83	1	2	4
8 8th precinct, 6th ward . . .	238	211	104	86	2	3	5	8	90	98		3	14
9 9th precinct, 6th ward . . .	299	273	152	165	1	1	6	5	140	113	2		12
10 10th precinct, 6th ward . . .	273	246	114	105		8	7	11	98	113	3	11	17
11 11th precinct, 6th ward . . .	259	232	138	76	1		5	7	120	88	5		9
12 12th precinct, 6th ward . . .	111	111	68	35			4	4	57	42		1	8
13 13th precinct, 6th ward . . .	258	229	148	65		1	6	5	129	76	3	4	12
	2491	2193	1096	901	7	15	51	47	942	997	19	25	102

## ELECTION RETURNS FOR STATE OFFICERS, 1902.

Rep., Republican; Dem., Democrat; Peo., Peoples; Pro., Prohibitionist; Soc., Socialist;  
Soc. Lab., Socialist Labor.

## RAMSEY COUNTY.—Continued.

SECRETARY STATE.					AUDITOR.			TREASURER.				ATTY. GEN'L.		CLERK SUP. COURT.			RAILROAD AND WAREHOUSE COMMISSIONER.		
Hanson, Rep.	Odell, Dem.	Lanman, Peo.	Loveless, Pro.	Morledge, Soc.	Iverson, Rep.	Leick, Dem.	Carlson, Soc.	Block, Rep.	Shirley, Dem.	Knatvold, Peo.	Kanne, Pro.	Douglas, Rep.	Larrabee, Dem.	Pidgeon, Rep.	Jones, Dem.	Imadahl, Peo.	Staples, Rep.	Bowler, Dem.	Gibbs, Peo.
108	79	2	2	6	112	68	7	108	74	4	8	115	75	101	88	2	104	81	4
88	88	1	1	6	91	93	10	98	82	2	4	90	88	89	93	4	87	88	8
140	135	4	4	10	151	128	9	155	130	5	5	105	125	144	142	4	151	129	7
128	121	6	6	14	132	120	17	143	118	7	7	146	124	151	152	6	136	119	11
58	116	6	6	9	65	115	6	69	108	6	2	69	116	64	117	8	59	118	8
54	93	4	8	10	60	89	11	60	95	6	5	71	93	55	100	5	56	102	8
124	112	1	6	4	134	108	8	137	104	8	6	140	105	123	120	2	126	118	3
91	47	4	4	4	89	48	6	89	48	2	5	94	50	84	54	2	91	48	5
90	86	3	4	5	93	79	7	94	84	6	5	99	81	91	91	6	92	82	3
88	60	8	3	9	91	55	12	90	55	5	3	96	57	86	60	6	84	61	6
88	90	2	4	7	88	84	10	87	82	4	8	94	88	81	94	4	86	89	5
45	47	2	2	4	47	46	3	48	43	3	4	51	44	44	49	3	49	45	1
75	89	2	1	6	74	83	7	77	88	2	8	77	91	70	93	4	70	94	8
47	51	1	1	2	52	44	2	53	44	2	1	54	46	48	48	3	49	47	8
58	51	1	1	7	58	55	11	51	61	5	2	60	47	53	60	4	55	55	6
1270	1274	31	42	103	1380	1213	120	1357	1216	59	63	1439	1226	1288	1302	48	1295	1260	81
58	54	3	5	53	55	7	52	56	3	7	55	56	54	56	5	56	53	5	5
81	59	1	3	84	54	6	91	51	2	2	80	50	81	60	2	79	55	8	8
57	72	1	1	60	68	1	62	67	2	4	61	68	53	76	1	56	71	8	8
94	84	2	4	100	80	7	99	82	2	4	102	86	91	89	5	100	84	8	8
53	113	1	2	56	109	5	58	112	6	4	63	106	53	117	6	53	117	2	2
82	146	4	2	85	140	11	90	141	2	4	97	143	85	145	6	88	136	10	10
56	97	1	2	61	95	6	65	91	4	1	69	93	59	94	3	67	89	6	6
92	184	2	1	92	137	9	88	131	4	6	104	132	80	150	2	94	133	4	4
88	64	3	1	90	63	12	97	57	6	4	97	63	88	68	6	96	61	6	6
94	61	1	5	87	60	4	41	57	3	3	42	57	33	64	1	85	62	8	8
28	42	5	1	32	40	4	34	36	2	1	30	40	28	40	8	29	43	1	1
84	125	7	7	92	133	13	94	124	7	12	104	128	80	132	10	84	128	15	15
96	110	8	1	107	100	23	112	103	9	7	119	104	101	116	11	103	103	12	12
67	67	1	8	69	63	14	60	64	8	4	68	72	63	75	6	65	72	4	4
903	1228	31	28	101	1018	1197	121	1062	1172	55	55	1102	1168	961	1282	61	1004	1215	77
34	74	1	4	82	76	4	88	75	2	1	94	75	34	74	2	45	67	2	2
77	81	8	13	79	78	16	82	85	5	7	90	84	78	87	10	95	78	10	10
87	112	2	6	54	91	6	60	95	1	1	59	99	57	101	2	41	109	8	8
18	25	3	3	17	23	2	22	20	1	1	20	21	19	24	1	19	22	1	1
48	67	1	3	44	66	5	47	69	1	1	51	64	43	70	1	48	64	2	2
102	81	2	5	102	80	7	106	78	1	3	109	80	104	85	1	114	72	4	4
99	80	2	5	104	76	22	105	76	12	9	112	87	100	87	11	118	71	18	18
139	103	4	17	153	97	16	162	93	7	1	163	104	140	102	8	154	94	12	12
102	103	4	11	111	96	21	107	108	11	12	119	107	105	111	10	122	92	18	18
127	81	3	3	120	88	12	134	82	3	4	134	90	123	93	5	136	80	9	9
58	84	3	1	64	34	11	64	87	2	3	67	41	61	45	1	70	35	2	2
181	67	3	14	140	65	16	184	69	6	7	147	67	128	79	7	138	73	5	5
967	908	26	31	1024	870	138	1061	882	51	48	1105	914	998	958	56	1100	857	76	76

## ELECTION RETURNS FOR STATE OFFICERS, 1902.

Rep., Republican; Dem., Democrat; Peo., Peoples; Pro., Prohibitionist; Soc., Socialist;  
Soc. Lab., Socialist Labor.

## RAMSEY COUNTY—Continued.

ELECTION DISTRICTS.			Total Names on Register of Electors—Males.	Total Number of Ballots Cast and Counted—Males.	GOVERNOR.						LIEUT. GOVERNOR.					
					Van Sant, Rep.	Rosing, Dem.	Meighen, Peo.	Scanlon, Pro.	Nash, Soc.	Van Lear, Soc. Lab.	Jones, Rep.	Smith, Dem.	Hompe, Peo.	Anker, Pro.	Brattland, Soc.	
86th Senatorial District.																
St. Paul—																
1	1st precinct, 4th ward	224		85	97						68	104				
2	2d precinct, 4th ward	232	178	78	91	1	1	2	1	78	99					1
3	3d precinct, 4th ward	186	135	56	74		1	1		49	77					1
4	4th precinct, 4th ward	96	74	27	40			2	1	25	45					2
5	5th precinct, 4th ward	151		52	62				6	47	67		2	2		3
6	6th precinct, 4th ward	305	267	128	125	2		2	6	98	153		8			6
7	7th precinct, 4th ward	364	323	170	140		1	1	7	145	157		8		8	7
8	8th precinct, 4th ward	233	193	85	101	1	1	7	1	60	114		1			6
9	9th precinct, 4th ward	173	130	67	54	1	3	8	1	58	68				4	4
10	10th precinct, 4th ward	149		58	58				4	54	61		1	1		4
11	11th precinct, 4th ward	197	197	127	65					111	64		1	1	8	1
12	12th precinct, 4th ward	205	166	89	74				1	70	87		1	1	1	1
		2505	1988	1020	931	5	6	23	28	857	1091	11	11			88
87th Senatorial District.																
1	1st precinct, 7th ward	409	340	206	116	1	1	4	5	185	197	1	2			9
2	2d precinct, 7th ward	573	318	260	111		1			201	111	1	1			
3	3d precinct, 7th ward	999	831	235	83				1	238	84					
4	4th precinct, 7th ward	938	836	219	111		1	2		220	111			1		1
5	5th precinct, 7th ward	520	280	169	102	1	1		2	167	101	1	4			1
6	6th precinct, 7th ward	334	209	107	95	1	2			183	105			2		1
7	7th precinct, 7th ward	342	293	195	90	1				188	103	1				
8	8th precinct, 7th ward	111	106	72	32			2		67	34					4
9	9th precinct, 7th ward	216	200	124	74				1	120	77					2
10	8d precinct, 8th ward	406	341	185	144		2	2	8	167	151	3	8		8	5
11	4th precinct, 8th ward	306	353	184	152	2	8	8	4	150	173	2	2			8
		3664	3107	1988	1116	6	11	13	16	1890	1187	9	15			81
88th Senatorial District.																
1	7th precinct, 8th ward	848	822	106	134	2		5	8	149	143	8				14
2	8th precinct, 8th ward	835	800	150	140		2	8	5	134	150	1	4			7
3	10th precinct, 8th ward	405	364	133	205	8	1	5	10	113	264	8				16
4	18th precinct, 8th ward	200	258	111	114		2	9	12	96	124	4	8		8	19
5	14th precinct, 8th ward	221	197	82	99	1		1	8	64	113	1	8			7
		1905	1441	642	692	6	5	23	43	556	794	12	10			63



## ELECTION RETURNS FOR STATE OFFICERS, 1902.

Rep., Republican; Dem., Democrat; Peo., Peoples; Pro., Prohibitionist; Soc., Socialist;  
Soc. Lab., Socialist Labor.

## RAMSEY COUNTY—Continued.

SECRETARY STATE.					AUDITOR.			TREASURER.				ATTY. GEN'L.		CLERK SUP. COURT.			RAILROAD AND WAREHOUSE COMMISSIONER.		
Hanson, Rep.	Odell, Dem.	Lauman, Peo.	Loveless, Pro.	Mortledge, Soc.	Iverson, Rep.	Leick, Dem.	Carlson, Soc.	Block, Rep.	Shirley, Dem.	Knatvold, Peo.	Kanne, Pro.	Douglas, Rep.	Larrabee, Dem.	Pidgeon, Rep.	Jones, Dem.	Imadahl, Peo.	Staples, Rep.	Bowler, Dem.	Gibbs, Peo.
71	86	2	1	6	82	94	8	72	96	8	2	75	87	89	94	8	79	88	6
77	78			4	84	78	2	96	74	1		85	76	78	79	1	78	75	2
52	87			1	87	87	1	53	84	1	8	57	84	49	72		40	71	2
80	82			8	28	29	4	28	85	1	2	28	84	27	85	2	26	82	8
51	61			5	49	59	4	54	58	2	1	57	56	52	60	8	52	56	1
111	142	8		5	117	125	5	115	123	5	1	123	120	99	188	6	108	125	10
163	186	5	8	6	177	126	6	176	128	6	7	183	126	159	148	5	168	139	7
77	108	1		10	84	100	6	87	102	1	1	86	102	75	110	8	78	106	8
65	58	4		6	72	52	4	71	51	4	4	70	53	68	55	2	71	50	1
53	59			5	52	61	2	58	58	1	1	61	55	55	58		60	49	
116	64	1	8	1	120	61	8	117	63		8	121	63	112	69	1	112	62	2
83	68	1		4	83	74	4	87	68	8		80	76	82	78	2	82	72	8
949	949	17	11	50	985	924	52	999	915	24	25	1026	912	920	986	28	958	925	40
208	115		2	11	220	98	13	215	108	5	3	216	108	194	122	7	208	111	7
224	85		2		237	75	1	235	78	1	2	237	72	213	85	1	222	80	8
264	54	2	1		277	49	2	268	50	2	1	277	42	260	55	8	252	58	8
231	98		8	2	242	86	2	242	86	1	1	237	89	225	100	1	240	88	
187	99	1	3	2	179	87	4	182	82	1	5	179	92	167	97	3	167	98	5
194	90	1	2	2	213	78	2	208	77	7	2	214	76	195	96		191	92	5
191	92	2	6		206	81	1	200	84	1	3	198	89	188	98	4	194	87	4
76	23	1		4	79	24	2	81	21	2		81	21	75	27	1	74	24	8
188	63			1	132	60	5	188	56		2	142	55	129	67	1	129	59	5
185	128	8	8	10	192	127	8	188	121	5	5	198	132	182	135	7	187	128	9
172	146	5	8	10	180	188	16	178	144	8	9	187	144	178	154	4	185	157	8
2040	978	15	25	42	2156	901	56	2186	902	33	33	2161	920	2001	1089	32	2024	977	52
168	121	7	1	14	162	129	21	176	124	7	6	175	135	159	140	9	164	136	8
145	131	4	2	9	141	131	19	144	138	4	8	151	136	139	144	5	136	139	15
119	200	10		18	117	197	25	126	206	7	4	127	210	121	212	7	114	201	17
98	111	4	2	24	100	107	28	107	118	7	10	116	120	99	116	12	100	114	14
72	118	2		9	70	107	9	76	100	1	6	79	106	70	110	4	76	102	4
600	676	27	5	74	590	671	102	629	679	26	34	648	707	588	722	37	590	692	58

## ELECTION RETURNS FOR STATE OFFICERS, 1902.

Rep., Republican; Dem., Democrat; Peo., Peoples; Pro., Prohibitionist; Soc., Socialist;  
Soc. Lab., Socialist Labor.

## RAMSEY COUNTY—Continued.

ELECTION DISTRICTS.	Total Names on Register of Electors—Males.	Total Number of Ballots Cast and Counted—Males.	GOVERNOR.						LIEUT. GOVERNOR.				
			Van Sant, Rep.	Rosing, Dem.	Meighen, Peo.	Scanlon, Pro.	Nash, Soc.	Van Lear, Soc. Lab.	Jones, Rep.	Smith, Dem.	Homphe, Peo.	Aaker, Pro.	Brattland, Soc.
St. Paul—													
1 1st precinct, 10th ward . . .	217	189	119	56	1	9	1	8	118	58	2	12	4
2 2d precinct, 10th ward . . .	272	235	102	99	1	21	3	2	101	93	1	28	7
3 3d precinct, 10th ward . . .	292	265	188	102	1	6	6	1	181	96	1	10	4
4 4th precinct, 10th ward . . .	152	141	91	41	1	5	1	1	87	42	1	5	8
5 1st precinct, 11th ward . . .	158	143	66	62	..	8	4	4	55	67	2	8	9
6 2d precinct, 11th ward . . .	416	348	..	..	..	..	..	..	..	..	..	..	..
7 3d precinct, 11th ward . . .	163	141	85	41	1	9	1	2	74	47	8	5	5
8 4th precinct, 11th ward . . .	45	45	25	19	..	1	..	..	14	29	..	1	..
	1715	1507	626	420	5	54	15	18	575	427	10	65	32
1 New Brighton . . . . .	66	54	26	27	..	..	1	..	24	27	..	..	2
2 Mounds View . . . . .	204	189	78	50	1	2	..	2	71	55	8	..	1
3 Rose Town . . . . .	270	191	108	65	8	7	1	2	98	79	1	7	5
	540	384	212	142	4	9	2	4	188	161	4	10	8
1 North St. Paul . . . . .	220	220	143	80	..	..	1	..	135	73	1	1	8
2 New Canada . . . . .	364	215	128	69	2	2	2	..	110	70	8	2	2
3 White Bear Town . . . . .	262	205	107	76	..	4	8	1	106	78	..	5	4
4 White Bear Lake Village . .	235	235	142	86	1	2	..	..	124	92	2	5	..
	1081	875	520	311	8	8	6	1	475	319	6	11	9
1 Total for 83d Senatorial District . . . . . (A)	5098	4264	2346	2178	12	62	59	86	2320	1985	87	126	158
2 That part of 84th Senatorial District . . . . . (B)	1291	1151	508	556	2	6	18	32	452	607	7	10	36
3 That part of 84th . . . . . (C)	1447	1281	483	679	6	19	33	42	440	686	16	21	76
4 That part of 84th . . . . . (D)	3141	2849	1393	1297	7	28	47	84	1196	1419	16	89	79
5 That part of 84th . . . . . (E)	2796	2477	1139	1171	12	12	28	75	910	1338	23	26	88
6 That part of 84th . . . . . (F)	2491	2193	1096	901	7	15	51	47	942	997	19	25	102
7 That part of 84th . . . . . (G)	2505	1668	1020	961	5	6	23	28	857	1061	11	11	36
8 That part of 84th . . . . . (H)	3954	3197	1988	1116	6	11	13	16	1890	1187	9	15	31
9 That part of 84th . . . . . (J)	1606	1441	642	692	6	5	23	43	559	794	12	10	63
10 That part of 84th . . . . . (K)	1715	1507	626	420	5	54	15	13	575	427	10	65	32
11 District No. 1 . . . . . (L)	540	384	212	142	4	9	2	4	188	161	4	10	8
12 District No. 2 . . . . . (M)	1081	875	520	311	8	8	6	1	475	319	6	11	9

## ELECTION RETURNS FOR STATE OFFICERS, 1902.

Rep., Republican; Dem., Democrat; Peo., Peoples; Pro., Prohibitionist; Soc., Socialist;  
Soc. Lab., Socialist Labor.

## RAMSEY COUNTY—Continued.

SECRETARY STATE.					AUDITOR.			TREASURER.				ATTY. GEN'L.		CLERK SUP. COURT.			RAILROAD AND WAREHOUSE COMMISSIONER.		
Hanson, Rep.	Odell, Dem.	Lanman, Peo.	Loveless, Pro.	Morledge, Soc.	Iverson, Rep.	Leick, Dem.	Carlson, Soc.	Block, Rep.	Shirley, Dem.	Knatvold, Peo.	Kanne, Pro.	Douglas, Rep.	Larrabee, Dem.	Pidgeon, Rep.	Jones, Dem.	Imadahl, Peo.	Staples, Rep.	Bowler, Dem.	Gibbs, Peo.
114	47	1	14	6	119	44	8	113	47	10	13	188	45	94	78	6	116	48	7
119	75	1	28	9	133	69	8	116	75	8	30	190	79	101	111	2	123	78	7
151	71	1	11	7	158	73	10	153	67	10	11	155	75	186	80	9	154	70	13
92	40	2	5	1	96	40	1	101	83	1	4	160	87	88	44	4	94	44	1
68	68	2	2	6	64	57	18	67	56	8	5	69	64	68	66	5	68	57	4
68	51	2	7	6	82	47	9	75	47	4	6	83	50	74	57	2	77	47	5
18	25	1	1	1	17	25	1	15	27	1	1	17	26	18	81	1	16	27	1
625	872	6	68	29	673	855	49	640	852	82	71	687	876	574	466	28	653	871	88
23	23	1	1	3	81	21	2	81	20	2	1	81	21	30	22	2	29	22	2
82	45	6	1	1	87	42	8	85	42	8	4	85	49	82	40	7	83	89	4
112	61	2	4	6	116	61	8	106	64	6	5	110	67	104	72	8	105	68	11
222	132	8	4	10	234	124	13	222	126	11	10	226	137	216	134	12	217	124	17
135	72	1	1	3	134	71	8	134	69	2	4	142	66	134	78	2	122	71	6
114	66	4	8	8	112	71	6	119	61	4	4	121	70	121	68	1	116	68	6
115	67	2	4	3	119	69	6	110	64	8	8	121	70	112	74	5	106	77	10
130	87	2	3	2	129	89	8	129	89	3	8	132	84	129	86	1	123	86	4
494	292	8	11	11	494	300	18	492	283	17	19	516	290	496	301	9	467	297	26
2667	1562	75	117	188	2666	1506	841	2654	1565	98	223	2819	1660	2575	1777	140	2669	1654	210
515	501	9	11	45	500	455	53	510	468	13	51	531	474	464	510	21	517	472	24
462	626	28	23	89	454	636	110	488	649	38	41	521	669	448	684	49	473	652	50
1270	1274	81	42	108	1330	1313	126	1357	1216	59	63	1459	1226	1238	1362	43	1295	1266	81
963	1228	81	23	101	1018	1197	121	1062	1172	55	55	1102	1198	961	1282	61	1004	1215	77
977	908	26	31	123	1024	870	138	1061	882	51	48	1106	914	998	958	56	1100	867	76
949	949	17	11	63	985	924	52	999	915	24	25	1028	912	920	968	28	958	925	40
2042	978	15	25	42	2156	901	56	2136	902	33	33	2161	920	2001	1069	32	2024	977	52
600	676	27	5	74	590	671	102	629	679	26	34	648	707	588	722	87	590	692	58
625	372	6	68	29	673	355	49	640	352	32	71	637	376	574	466	28	653	371	83
222	182	8	4	10	234	124	13	222	126	11	10	226	137	216	134	12	217	124	17
494	292	8	11	11	494	300	18	492	283	17	19	516	290	496	301	9	467	297	26

## ELECTION RETURNS FOR STATE OFFICERS, 1902.

Rep., Republican; Dem., Democrat; Peo., Peoples; Pro., Prohibitionist; Soc., Socialist;  
Soc. Lab., Socialist Labor.

## RED LAKE COUNTY.

ELECTION DISTRICTS.	Total Names on Register of Electors—Males.	Total Number of Ballots Cast and Counted—Males.	GOVERNOR.						LIEUT. GOVERNOR.				
			Van Sant, Rep.	Kosing, Dem.	Meighen, Peo.	Scanlon, Pro.	Nash, Soc.	Van Lear, Soc. Lab.	Jones, Rep.	Smith, Dem.	Hompe, Peo.	Aaker, Pro.	Brattland, Soc.
The County . . . . .	2713	2217	1080	766	143	25	57	50	968	642	283	77	106
1 Bray . . . . .	80	24	16	6	2				17	6	1		
2 Black River . . . . .	57	57	28	22	2	1	2	2	23	20	8	1	4
3 Emdarville . . . . .	67	47	13	13	14	1		3	9	8	20	2	2
4 Equality . . . . .	108	63	29	11	14	2		3	23	7	16	7	3
5 Gervais . . . . .	77	52	13	34	3			1	17	28	7		
6 Garnes . . . . .	104	78	30	32	7		2	4	26	22	12	8	6
7 Lake Pleasant . . . . .	58	58	27	14	11			2	19	15	17		2
8 Louisville . . . . .	75	75	40	29	3				36	26	8		1
9 Lambert . . . . .	132	116	97	8	3				83	11	11	4	
10 North . . . . .	33	33	16	15					15	13	3		
11 Numedal . . . . .	34	28	12	12	4				10	10	5	3	
12 Norden . . . . .	81	54	23	12	6	6	4	2	21	1	10	11	7
13 Polk Centre . . . . .	78	66	35	25	6				31	23	10	2	
14 Poplar River . . . . .	96	77	44	16	9			4	32	17	19		3
15 River Falls . . . . .	68	43	18	16	2	1	1	2	17	10	7	1	6
16 Rocksbury . . . . .	129	80	19	37	3	3	16	2	20	24	14	6	16
17 Red Lake Falls . . . . .	63	55	26	27	1	1			22	26	5	1	
18 Sanders . . . . .	69	42	18	8	11		2	2	20	2	12	1	6
19 Terrebonne . . . . .	136	96	50	27	16				41	24	28		
20 Wyandotte . . . . .	77	49	26	13	7	1	1		28	7	10	3	1
21 Village of St. Hilaire . . . . .	199	163	97	30	2		20	7	100	24	5	3	24
22 City of Red Lake Falls, 1st Ward . . . . .	107	107	32	57	6			6	27	57	8	1	6
23 2d Ward . . . . .	96	96	47	43	1				46	36	6	3	1
24 3d Ward . . . . .	207	198	114	61	4		1	4	88	70	16	1	1
25 City of Thief River Falls, 1st Ward . . . . .	214	187	88	77	2	7	4	2	91	48	11	11	9
26 2d Ward . . . . .	150	150	68	64	4		2	3	55	64	9	2	3
27 3d Ward . . . . .	123	123	54	57		2	2	1	51	49	5	5	5

## REDWOOD COUNTY.

The County . . . . .	3660	2360	1690	500	31	67	5	7	1614	503	46	31	11
1 Brookville . . . . .	110	55	41	7	1			2	42	6	2		2
2 Charlestown . . . . .	135	63	47	17	1			1	39	19	2		
3 Delhi . . . . .	135	94	52	32		9			54	28	1	10	
4 Gales . . . . .	78	51	34	14	1	1			36	11		1	
5 Granite Rock . . . . .	98	40	29	9	1				27	9	3		
6 Honner . . . . .	56	40	31	8		1			31	8		1	
7 Johnsonville . . . . .	96	36	33	2					31	1	1	2	
8 Kintire . . . . .	93	54	49	4		1			48	3			
9 Lamberton . . . . .	113	59	42	11		5		1	38	9	1	6	1
10 Morgan . . . . .	111	64	54	9					49	12			
11 New Avon . . . . .	114	62	44	7	1	8			44	7		8	
12 North Hero . . . . .	59	59	32	23		1	1		34	18	2	2	1
13 Paxton . . . . .	48	48	33	7		2			38	7		2	
14 Redwood Falls Township . . . . .	68	36	24	6		4			21	6	1	5	
15 Sherman . . . . .	25	25	20	2					19	5	1		
16 Sheridan . . . . .	130	48	36	7	3	1			31	10	3	1	
17 Springdale . . . . .	104	49	31	9	2	5			31	7	5	4	

## ELECTION RETURNS FOR STATE OFFICERS, 1902.

Rep., Republican; Dem., Democrat; Peo., Peoples; Pro, Prohibitionist; Soc., Socialist;  
Soc. Lab., Socialist Labor.

## RED LAKE COUNTY.

SECRETARY STATE					AUDITOR.			TREASURER.				ATTY. GEN'L.		CLERK SUP. COURT.			RAILROAD AND WAREHOUSE COMMISSIONER.		
Hanson, Rep.	Odell, Dem.	Lanman, Peo.	Loveless, Pro.	Morledge, Soc.	Iverson, Rep.	Leick, Dem.	Carlson, Soc.	Block, Rep.	Shirley, Dem.	Knatvold, Peo.	Kanne, Pro.	Douglas, Rep.	Larabee, Dem.	Pidgeon, Rep.	Jones, Dem.	Imadahl, Peo.	Staples, Rep.	Bowler, Dem.	Gibbs, Peo.
1023	548	803	45	97	1128	606	228	984	609	998	98	1140	849	982	680	404	988	597	417
18	1	5			16	8	5	17	8	4		18	6	18	5	8	16	2	6
28	20	7	1	5	24	28	5	27	20	8	2	27	24	27	22	8	24	21	10
11	6	28			19	10	11	28	4	28	2	20	18	10	4	28	9	4	27
28	8	15	2	8	32	11	12	28	10	23	1	81	24	22	11	22	28	10	23
19	25	8			15	81	6	18	23	10	1	18	32	18	28	10	15	27	9
32	11	27		6	42	21	8	29	19	24		44	25	31	14	27	84	15	28
15	10	28		2	23	24	6	20	18	21	1	24	80	21	14	18	17	14	19
34	23	14	1	1	34	34	4	36	25	9	2	35	58	35	27	9	31	27	12
51	8	40	1		78	22	7	78	11	16	8	70	85	78	12	15	82	12	14
16	12	8			11	14	5	15	11	6		18	12	14	11	7	15	9	8
12	6	8	2		15	11	2	9	11	7	1	15	12	7	6	15	11	4	13
28	1	10	4	6	36	2	12	18	2	24	5	33	8	24	2	22	22		21
29	17	14	2	1	33	25	4	29	21	10	8	35	28	30	20	14	27	21	14
35	16	18		8	36	25		33	16	21	1	38	32	31	18	22	35	15	21
23	7	7	1	4	27	6	8	20	5	14	1	23	14	22	7	12	17	5	17
35	17	10	5	13	35	19	25	22	24	26	6	34	45	23	25	30	30	29	19
28	24	5	1	1	25	26	1	22	26	5	1	25	27	21	28	4	21	25	7
23	1	11		6	29	1	10	23	3	14	1	31	7	23	2	15	21	4	14
40	21	18		1	44	47	8	41	24	28		41	52	33	29	26	39	21	33
30	3	18	2	1	36	6	6	27	4	15	2	37	9	32	2	14	27	8	16
102	18	4	5	23	101	21	28	100	26	14	10	107	33	106	21	17	99	27	17
84	44	10	1	5	33	48	10	80	48	12	1	30	58	28	50	12	27	47	14
48	87	6	8	1	46	41	2	44	35	6	8	45	42	41	46	8	43	41	4
90	65	14	4	3	97	70	12	91	65	14	5	89	81	92	70	13	85	72	13
108	44	10	7	4	114	46	14	99	49	20	6	121	50	98	52	19	99	46	18
61	57	11	1	5	61	65	8	53	62	11	4	65	66	49	62	18	56	59	16
75	41	6	2	3	61	88	7	52	46	8	4	61	40	55	42	6	57	87	10

## REDWOOD COUNTY.

1688	498	47	76	18	1671	509	36	1654	457	55	73	1692	508	1686	497	58	1606	498	68
46	8	2			44	4	2	44	5	1		43	8	43	7	1	39	7	8
38	18	2			37	23		38	18	8		47	21	37	20	2	36	21	2
57	27	1	9		60	29	1	53	30	1	9	58	33	50	34	2	53	31	8
39	10		1		39	9		40	9	1	1	40	9	39	8	2	40	9	1
29	8	3			33	6	1	31	7	2		31	7	32	7	1	32	6	1
31	8		1		31	8		30	6		1	31	7	31	7	1	30	1	2
34	2	1			32	1	1	32	1	1		33	1	33	1		31	1	
49	1				50	2		49	2	1	1	50	2	50	2		50	1	
37	11		6	1	40	10	1	39	9		6	42	10	38	9	1	39	11	
48	18				49	11		51	10			51	10	50	11		46	9	1
45	7	1	8	1	48	8	2	46	5	1	6	48	9	48	8	1	49	9	1
36	20	2	2	1	40	15	3	38	16	2	8	40	16	38	17	3	35	18	2
39	6		2		38	6	1	40	5		2	39	6	39	6		39	6	1
23	6	1	5		26	9		21	6	1	5	26	8	24	9		25	8	1
19	2	2			19	4	1	20	2		1	21	1	19	4		19	3	2
32	10	8	1		29	13		32	10	8	1	29	14	31	11		28	12	3
31	9	3	4		34	9	3	31	6	5	5	32	11	33	7	4	31	5	6



## ELECTION RETURNS FOR STATE OFFICERS, 1902.

Rep., Republican; Dem., Democrat; Peo., Peoples; Pro., Prohibitionist; Soc., Socialist;  
Soc. Lab., Socialist Labor.

## REDWOOD COUNTY—Continued.

ELECTION DISTRICTS.	Total Names on Register of Electors—Males.	Total Number of Ballots Cast and Counted—Males.	GOVERNOR.						LIEUT. GOVERNOR.				
			Van Sant, Rep.	Kosing, Dem.	Meighen, Peo.	Scanlon, Pro.	Nash, Soc.	Van Lear, Soc. Lab.	Jones, Rep.	Smith, Dem.	Hompe, Peo.	Aaker, Pro.	Brattland, Soc.
18 Sundown . . . . .	119	54	46	7	1	1			41	9	2	1	
19 Swedes Forest . . . . .	68	44	41	2	1	1			42			2	
20 Three Lakes . . . . .	89	57	41	11	2				40	12	2		
21 Underwood . . . . .	69	25	21		1	2			21		1	2	
22 Vail . . . . .	100	47	29	13	2	1			28	14	2	1	
23 Vesta . . . . .	145	83	61	21	4				57	25	3	1	
24 Waterbury . . . . .	94	40	23	10	1				29	8	1		
25 Westline . . . . .	116	45	33	10	2				30	10	3		
26 Willow Lake . . . . .	135	81	34	42	3				32	42	3		1
27 Belview Village . . . . .	75	49	37	7		2			34	7		2	1
28 Lamberton Village . . . . .	122	122	74	43		3			69	42	2	6	1
29 Morgan Village . . . . .	144	115	82	26	1		1		77	32		1	
30 Revere Village . . . . .	50	50	42	7					38	7		1	
31 Sanborn Village . . . . .	142	94	60	34				1	59	27		1	
32 Seaforth Village . . . . .	34	34	27	6				1	26	6			1
33 Wabasso Village . . . . .	105	78	52	22	1	3			50	23	1	3	
34 Walnut Grove Village . . . . .	125	104	70	27	1	3	1		66	23	3	4	
35 City of Redwood Falls, 1st ward . . . . .	240	176	141	27	1	4			131	27	1	5	
36 2d ward . . . . .	189	180	138	24	2	8	2	1	131	23		9	3

## RENNVILLE COUNTY.

The County . . . . .	5136	3933	2394	1229	55	83	9	8	2350	1158	74	130	20
1 Bardon . . . . .	191	189	101	27	5	2			105	21	6	1	1
2 Beaver Falls . . . . .	135	89	65	12	1	1	2		64	14	2	1	2
3 Birch Cooley . . . . .	144	83	40	34	3				37	34	2	1	1
4 Bird Island, E. precinct . . . . .	302	242	103	118	2	4	1	3	111	105	1	7	3
5 Bird Island, W. precinct . . . . .	331	270	150	99	3	2	1		140	100	2	5	2
6 Bon Lake . . . . .	134	82	48	12	3	11			47	12	4	15	
7 Brookfield . . . . .	115	61	34	13		8		1	37	11		8	
8 Cairo . . . . .	305	243	147	76	2	4			143	73	1	6	1
9 Camp . . . . .	133	96	84	9		1			82	4	3	1	
10 Crooks . . . . .	139	95	43	43	3				49	37	2	1	1
11 Emmett . . . . .	140	104	54	42	2		1		48	45	2		
12 Erickson . . . . .	165	126	102	16	3	1			97	15	2	6	1
13 Flora . . . . .	141	94	65	22			4	1	63	25	1		2
14 Franklin . . . . .	126	107	71	28	1	5			67	28	2	7	
15 Hawk Creek . . . . .	121	110	87	11	1	6			93	8	2	8	
16 Hector . . . . .	88	68	43	22	1	2			43	19	1	3	1
17 Hector Village . . . . .	149	136	96	35	1				97	24	2	5	
18 Henryville . . . . .	136	78	27	46	1				27	47	1		
19 Kingman . . . . .	116	73	33	33					31	37			
20 Martinsburg . . . . .	92	92	52	32	1	2		1	51	27	1	2	1
21 Melville . . . . .	117	77	53	17	6				46	19	8		
22 Morton . . . . .	155	155	98	49					88	55	1	3	
23 Norfolk . . . . .	71	71	24	44	1				16	45	2	2	
24 Osceola . . . . .	86	45	28	13	1	2			27	14	2	1	
25 Palmyra . . . . .	150	107	70	34	1	1			79	20	1	2	
26 Preston Lake . . . . .	234	180	101	67		5			93	72		6	1
27 Renville . . . . .	230	229	125	84	1	15		1	123	83	2	15	
28 Sacred Heart, N. precinct . . . . .	184	159	104	44	2	8		1	103	37	3	9	2
29 Sacred Heart, S. precinct . . . . .	167	117	87	24	2				84	12	8	6	1
30 Troy . . . . .	138	114	62	45	1				55	53	1		
31 Wang . . . . .	137	125	104	17	2	2			105	11	3	5	
32 Wellington . . . . .	137	79	55	18	3	1			54	18	6		
33 Winfield . . . . .	127	87	39	43	2				45	33		4	

## ELECTION RETURNS FOR STATE OFFICERS, 1902.

Rep., Republican; Dem., Democrat; Peo., Peoples; Pro., Prohibitionist; Soc., Socialist;  
Soc. Lab., Socialist Labor.

## REDWOOD COUNTY—Continued.

SECRETARY STATE					AUDITOR.			TREASURER.				ATTY. GEN'L.		CLERK SUP. COURT.			RAILROAD AND WAREHOUSE COMMISSION'rs.		
Hanson, Rep.	Odell, Dem.	Lauman, Peo.	Loveless, Pro.	Morledge, Soc.	Iverson, Rep.	Leick, Dem.	Carlson, Soc.	Block, Rep.	Shirley, Dem.	Knutvold, Peo.	Kaune, Pro.	Douglas, Rep.	Larrabee, Dem.	Pidgeon, Rep.	Jones, Dem.	Imsdahl, Peo.	Staples, Rep.	Bowler, Dem.	Gibbs, Peo.
44	8		1		44	7		42	8	2	1	45	8	42	8	8	41	9	1
44					44			43		1		43		44			42		1
39	14	1			39	15		39	14	1		40	14	38	15	1	39	14	1
29	12	2			29			29		2		29		29			29		
55	25	4	1	1	55	19		61	19	4	1	64	20	59	20	4	59	18	5
29	8	1			29	10		81	7	2		80	10	80	7	1	28	7	1
29	12	8	1		32	12	1	81	11	8		82	11	80	11	2	29	10	8
34	40	9		1	31	44	1	85	37	4	1	83	43	83	40	8	81	41	8
86	5	1	1	1	40	4		85	5	8	1	89	5	88	5	1	87	5	1
99	88	1	7	1	74	89	2	72	40	1	5	76	39	73	37	5	70	41	8
77	25	8			76	81	1	79	27	1		77	23	72	29	1	71	35	
89	5				87	8		89	5	1		88	8	87	7	1	88	7	
60	27	1	1		59	27		58	25	1	2	58	20	60	24		60	28	1
27	6			1	28	5	1	28	6			29	5	28	5		27	4	1
48	26	1	2		48	24	2	51	23		3	51	24	49	27	1	46	25	3
71	25	2	2	2	71	23	4	68	24	3	2	72	24	70	22	4	70	24	2
124	81	1	6		129	80	2	126	25	2	6	130	23	124	80	2	126	27	1
123	25	1	10	3	124	30	4	128	23	2	8	127	28	125	28		124	26	3

## RENNVILLE COUNTY.

2432	1088	98	117	20	2539	1097	81	2476	1022	108	122	2509	1100	2444	1063	128	2806	1188	150
108	19	4	8		109	20	5	109	18	4	8	111	20	110	20	5	108	19	5
66	12	1	2		68	12	3	65	15	2	2	67	14	63	15	3	60	17	2
85	85	6	1		96	35	4	89	83	4	1	98	87	84	87	2	89	28	5
112	105	4	4	4	114	105	4	111	106	3	6	112	105	107	101	6	99	119	5
145	91	4	3	1	150	97	4	149	89	4	5	155	91	146	89	4	141	91	7
49	12	8	14	1	56	12	4	54	10	2	12	59	13	50	10	9	50	16	8
87	11	1			88	14	2	35	11		10	39	14	89	12	2	40	10	2
141	68	6	6		144	72	3	153	58	4	6	150	70	145	71	4	146	66	5
87	9	1	2		88	4	1	83	6	3	1	85	7	83	4	2	82	8	2
59	31	4			53	34	5	55	31	4	1	61	29	54	32	4	53	33	5
45	48	3		1	46	49	2	45	46	2		50	42	47	40	3	39	50	3
102	8	5	6		105	9	5	99	13	7	3	100	16	94	14	5	96	9	9
63	21	2	1	2	65	20	5	66	20	3		67	22	63	21	3	60	25	4
74	25	2	5		79	25		73	25	3	4	77	25	74	24	4	71	29	3
93	2	4	7		99	5		91	5	3	7	96	8	87	10	6	88	8	3
43	17	4	2		44	21	1	44	17	2	3	44	20	45	20		39	22	3
106	17	8			111	18		107	12	4	5	110	15	108	17	6	102	22	3
25	49		1		27	48		26	42	2		29	48	25	50	1	31	45	1
89	30				86	31		86	30	1	1	85	30	85	30	1	84	32	2
57	23	1	1	1	56	27	1	58	28	1	1	58	30	55	27	2	57	30	2
49	16	9			53	17	2	55	13	8		54	17	50	16	8	44	22	3
96	46	1	4	1	100	42	3	99	46	1	3	97	48	96	47	1	90	45	3
18	46	2		1	16	50	2	20	44	3		17	51	17	47	3	16	44	3
25	15	3			24	15	3	22	8	4	2	27	14	25	12	3	21	17	3
89	13	2			88	15	1	84	14	4	1	91	14	82	14	5	25	19	7
99	62	1	8	1	101	68	3	96	68	2	6	106	64	98	64	5	93	68	3
126	78	3	14	2	135	82	2	125	76	7	18	140	81	133	81	5	125	83	3
117	25	2	8	1	123	25	2	114	25	6	8	120	31	120	26	4	112	82	3
90	8	9	4		97	12	3	92	8	9	2	96	15	94	8	9	86	15	7
56	47	2	3	1	59	51	1	55	51	1	3	62	46	57	50	2	56	51	4
111	5	4			114	6	4	109	8	4	4	112	13	110	9	5	110	9	5
53	19	5			53	28		55	20	2	1	58	23	51	21	5	48	21	3
50	28	2	2		51	30	1	49	23	1		50	27	47	29	1	47	28	

## ELECTION RETURNS FOR STATE OFFICERS, 1902.

Rep., Republican; Dem., Democrat; Peo., Peoples; Pro., Prohibitionist; Soc., Socialist;  
Soc. Lab., Socialist Labor.

## RICE COUNTY.

ELECTION DISTRICTS.	Total Names on Register of Electors—Males.	Total Number of Ballots Cast and Counted—Males.	GOVERNOR.						LIEUT. GOVERNOR.				
			Van Sant, Rep.	Rosing, Dem.	Mcighen, Peo.	Scanlon, Pro.	Nash, Soc.	Van Lear, Soc. Lab.	Jones, Rep.	Smith, Dem.	Honpe, Peo.	Anker, Pro.	Brattland, Soc.
The County . . . . .	5570	4258	2386	1505	24	80	63	18	2340	1457	38	103	72
1 Bridgewater . . . . .	885	266	142	103		3	2	1	139	102	1	4	3
2 Cannon City . . . . .	219	192	126	51	2	6	2		122	47	2	9	1
3 Erin . . . . .	245	105	29	62	2	1	4	1	28	62	2	2	3
4 Forest . . . . .	192	153	91	48		1	7		98	48	3	1	5
5 Morristown . . . . .	223	136	96	31	1	3	1		86	38	1	6	2
6 Morristown Village . . . . .	152	116	87	20		2	1	2	85	20		4	1
7 Nerstrand . . . . .	58	51	30	17					35	14			
8 Northfield . . . . .	161	115	79	33		1			81	30	1	1	1
9 Richland . . . . .	135	135	92	38	1	2	2		90	34	2	2	1
10 Shieldsville . . . . .	217	154	20	118	2	1			16	118	3		1
11 Walcott . . . . .	214	160	71	62	1	4	4	1	81	51	4	5	3
12 Warsaw . . . . .	239	175	105	59					97	62	4	1	1
13 Webster . . . . .	132	132	62	55		6	4	1	65	49	1	7	5
14 Wells . . . . .	215	156	49	89	1	1	2	2	46	88		1	7
15 Wheeling . . . . .	151	84	75	8					75	6		1	1
16 Wheatland . . . . .	303	210	103	97		3			99	100		1	
17 Faribault, 1st ward, 1st prec.	222	183	99	74	1		4		95	74			7
18 1st ward, 2d precinct . . . . .	218	161	87	56	1		7	1	80	52	2		6
19 2d ward, 1st precinct . . . . .	282	230	143	70		7	1		141	65	2	10	2
20 2d ward, 2d precinct . . . . .	168	132	78	39	1	4	2		67	44	1	5	4
21 3d ward . . . . .	378	310	194	83	1	5	8	2	189	83		4	7
22 4th ward, 1st precinct . . . . .	224	188	86	84	2	3	7		89	80	1	3	5
23 4th ward 2d precinct . . . . .	133	101	60	32	1	1		1	59	35		1	
24 Northfield City, 1st ward . . . . .	266	190	135	37	3	12			134	27	4	19	
25 2d ward . . . . .	281	216	126	70		5	2	1	125	67	1	5	2
26 3d ward . . . . .	207	207	121	69	2	9	3	3	123	61	3	11	4

## ROCK COUNTY.

The County . . . . .	1795	1456	974	369	19	39	1	3	963	352	20	52	7
1 Battle Plain . . . . .	66	37	34	1	1				34	2	1		
2 Beaver Creek . . . . .	218	146	104	28		7			100	28		11	
3 Clinton . . . . .	124	84	57	23		2			57	20			
4 Denver . . . . .	70	35	21	13		1			20	13		1	
5 Hardwick . . . . .	71	58	28	26	1	1			25	29			
6 Kanaranzi . . . . .	67	67	42	20		1			37	21	2	1	1
7 Luverne . . . . .	66	61	36	21		2			37	18	3	2	
8 Luverne Vill., N. precinct.	179	179	112	57	8	1			115	51		9	2
9 S. precinct . . . . .	257	257	149	88		18		1	147	82		16	
10 Magnolia . . . . .	107	68	44	16	4				42	17	6		
11 Martin . . . . .	204	195	168	13	1	8		1	172	12	1	8	2
12 Mound . . . . .	92	52	34	16		1		1	35	15		1	1
13 Rose Dell . . . . .	51	51	41	7		3			41	6	1	2	
14 Springwater . . . . .	136	104	62	30	1				60	30	3	3	
15 Vienna . . . . .	87	62	42	10	3	4	1		41	8	3	5	1

## ELECTION RETURNS FOR STATE OFFICERS, 1902.

Rep., Republican; Dem. Democrat; Peo., Peoples; Pro., Prohibitionist; Soc., Socialist;  
Soc. Lab., Socialist Labor.

## RICE COUNTY.

SECRETARY STATE					AUDITOR.			TREASURER.				ATTY. GEN'L.		CLERK SUP. COURT.			RAILROAD AND WAREHOUSE COMMISSION'R.		
Hanson, Rep.	Odell, Dem.	Lanman, Peo.	Loveless, Pro.	Morledge, Soc.	Iverson, Rep.	Leick, Dem.	Carlson, Soc.	Block, Rep.	Shirley, Dem.	Knatvoid, Peo.	Kanne, Pro.	Douglas, Rep.	Larrabee, Dem.	Pidgeon, Rep.	Jones, Dem.	Imsdahl, Peo.	Staples, Rep.	Bowler, Dem.	Gibbs, Peo.
2370	1363	41	107	75	2458	1399	90	2408	1361	42	118	2483	1406	2387	1415	50	2352	1346	10
141	101	1	4	4	146	100	3	142	100	2	4	145	103	143	97		138	101	3
125	42	1	8	2	132	46	5	127	44	1	6	132	46	127	45	3	124	47	3
24	62	5	4	3	23	71	5	28	65	4	4	31	68	28	65	3	24	62	7
96	38	1	4	7	95	45	7	93	45	8	1	96	48	95	44	7	94	43	6
85	37	2	6	1	90	37	3	88	32	3	8	91	35	92	35	2	87	33	9
83	19	2	5	1	86	20	1	83	19	1	5	88	18	86	21	1	84	19	3
87	12				38	12		37	11			36	14	37	13		36	12	2
80	30		1	1	81	31		83	29		1	84	29	84	29		81	27	
92	35	2	3	1	95	35	3	90	35	3	4	93	36	92	35	3	93	34	2
18	110	4	1		18	121	1	20	118	1	2	23	116	20	120	2	19	111	8
85	53		4	4	83	54	4	83	51	1	5	80	53	84	52	3	85	49	6
97	62	3	1	1	97	64	2	97	60	1	4	95	66	90	66	1	93	59	5
68	47	1	6	3	77	44	6	68	48		3	75	49	76	41	3	77	39	4
46	83	2	1	7	48	88	6	46	90	1	3	49	91	46	90	3	43	84	2
76	6				75	6		75	6	1		75	6	76	4		75	4	
100	98	1			104	98		101	100	1		101	98	96	98		96	96	
93	66	1	1	6	95	68	7	100	65	1		100	70	95	71	1	94	66	4
81	49	4	1	6	84	53	6	84	46	1	2	86	52	83	50	4	79	51	1
144	61		9	2	143	62	4	144	56	2	9	152	58	144	61	1	143	55	5
72	36		3	8	78	37	4	76	34		4	78	36	74	41		76	35	
135	70	4	4	7	190	80	10	192	76	2	9	191	79	182	84	2	179	74	3
91	74		4	5	93	70	7	98	73		3	95	74	90	78		88	72	2
57	39		1		59	33	1	60	33		2	63	31	56	36		57	33	1
137	24	2	20		151	28		141	24	3	16	150	26	140	31	4	141	29	4
131	50	1	5	4	139	45	5	137	48	1	6	139	48	128	52	3	129	54	5
126	50	4	11	7	134	51	9	120	53	4	11	135	55	123	56	4	117	57	5

## ROCK COUNTY.

960	343	15	53	10	988	356	20	967	339	32	48	991	376	892	452	26	951	344	38
33	2	1			33	3		32	4	1		32	5	32	4	1	30	6	1
102	28		8		109	26	1	105	24	3	6	110	28	103	33	2	106	24	1
56	21				58	21		56	20	1	2	57	22	56	23		50	19	3
19	12		2	1	18	14	1	20	13		1	20	14	19	13	1	19	14	
27	25	2			28	26	1	27	25	1	1	28	25	26	23	2	27	24	2
58	19	2	2	1	58	20	3	36	18	4	2	38	23	34	25	2	37	20	2
34	20	3	2	1	33	21	2	36	18	3	2	37	19	31	28		36	17	3
113	54		9	1	116	52	3	116	52	1	9	118	50	99	73	1	111	55	3
148	75	1	16	2	153	84	1	147	81	3	13	150	92	116	123	2	149	79	4
42	17				44	18	2	42	16	6	1	45	19	38	20	5	38	16	6
169	12	1	4	1	175	12	1	170	12	3	3	172	15	164	21	2	168	14	2
35	14	1	1	1	35	13	1	36	13		1	35	14	34	13		35	13	1
40	7	1	2		41	6		40	7	1	2	41	6	39	9	1	40	8	1
61	30	1		1	63	30		60	30	1		64	31	60	32		61	28	2
43	7	2	6	1	44	10	4	44	6	4	5	44	13	41	12	7	44	7	5

## ELECTION RETURNS FOR STATE OFFICERS, 1902.

Rep., Republican; Dem., Democrat; Peo., Peoples; Pro., Prohibitionist; Soc., Socialist;  
Soc. Lab., Socialist Labor.

## ROSEAU COUNTY.

ELECTION DISTRICTS.	Total Names on Register of Electors—Males.	Total Number of Ballots Cast and Counted—Males.	GOVERNOR.						LIBUT. GOVERNOR.				
			Van Sant, Rep.	Rosing, Dem.	Meighen, Peo.	Scanlon, Pro.	Nash, Soc.	Van Lear, Soc. Lab.	Jones, Rep.	Smith, Dem.	Hompe, Peo.	Aaker, Pro.	Brattland, Soc.
The County . . . . .	2010	1476	723	516	104	38	28	25	731	292	190	98	95
1 Algoma . . . . .	29	10	8	2					7	2			
2 Barto . . . . .	111	79	45	23	2	1		2	85	31	6	8	2
3 Barnett . . . . .	85	35	15	12	6				17	5	8	2	
4 Cedarbend . . . . .	58	50	27	8		2	1		33	7	2	3	1
5 Deer . . . . .	58	36	25	8	1		1		26	4	2	2	1
6 Dewey . . . . .	67	44	27	7	6			2	21	6	10	1	4
7 Deiter . . . . .	99	85	33	40	10	1	1		40	18	17	7	8
8 Grimstad . . . . .	51	29	12	13	1				18	6	6	3	
9 Hereim . . . . .	75	29	16	12	1				14	4	7	2	2
10 Jadis . . . . .	242	194	89	74	14	2	4	1	107	21	83	6	6
11 Lind . . . . .	43	48	12	16	2	10			16	8	2	14	
12 Laona . . . . .	178	23	19	3		1			14	6	1		1
13 Moose . . . . .	50	50	23	17	6		2		22	6	11	6	2
14 Malung . . . . .	101	76	23	38	4	8		3	27	19	8	10	4
15 Mickinock . . . . .	39	33	12	15	3	3			15	5	5	5	2
16 Moranville . . . . .	48	44	32	9				1	27	11		2	
17 Nereson . . . . .	55	34	17	12	4				17	8	5		1
18 Politz . . . . .	36	36	28	3	4				25	8	4	1	1
19 Polonia . . . . .	36	36	7	25					5	27			
20 Ross . . . . .	94	74	35	19	7	1	3	8	38	4	9	9	12
21 Stokes . . . . .	103	89	30	31	7				38	19	7	5	
22 Spruce . . . . .	73	59	27	24	8	1	1	1	31	18	6	1	2
23 Soler . . . . .	84	66	20	20	7	2	5	2	22	19	12	8	6
24 Stafford . . . . .	61	61	20	30	8	4	1	1	21	20	10	4	2
25 Skagen . . . . .	110	110	58	31	9	2	4	8	62	18	11	8	12
26 Warroad . . . . .	62	48	43	5					40	5	1		1
27 Twp. 150, R. 35 and 40 . . . . .	23	23	4	14	4				5	7	8		

## ST. LOUIS COUNTY.

The County . . . . .	18495	11094	5901	4270	69	114	44	140	6110	3615	181	196	204
1 City of Duluth, 1st ward . . . . .	1116	942	560	350	5	6	3	2	532	298	10	10	7
2 2d ward . . . . .	1169	1029	487	465	7	13	4	7	513	420	6	18	17
3 3d ward . . . . .	933	797	409	356	4	2	1	11	409	314	11	9	14
4 4th ward . . . . .	718	572	305	232	5	3	4	4	308	208	9	5	7
5 5th ward . . . . .	1153	892	461	379	3	8	4	14	477	332	12	13	15
6 6th ward . . . . .	790	707	273	337	4	10	1	22	304	302	7	23	24
7 7th ward . . . . .	1154	980	435	477	6	15	6	21	468	400	10	25	30
8 8th ward . . . . .	833	715	332	324	6	9		14	367	270	15	15	14
9 Ely City . . . . .	630	434	393	32	2	5	2		352	74	1	11	8
10 Eveleth City . . . . .	373	305	170	111	3	2	3	1	168	90	1	7	4
11 Tower City . . . . .	248	173	108	62	1				117	40	1	5	1
12 Virginia City . . . . .	402	334	176	127	1	7		3	174	117	1	7	6
13 Mountain Iron Village . . . . .	100	85	66	14	1			1	59	11			3
14 Proctorknott Village . . . . .	203	159	58	81	3		2	4	53	32	2	3	5
15 Allen . . . . .	50	24	14	5		1		2	16	4		1	1
16 Alborn . . . . .	23	19	12	7					13	5		1	
17 Biwabik . . . . .	290	247	116	111	1	2	4	2	133	78	3	7	6
18 Breitung . . . . .	252	240	205	18		2	1	1	214	10	1	8	2
19 Clinton . . . . .	34	34	14	16		1	1		17	15		1	
20 Canosia . . . . .	25	25	13	10		1			16	8		1	
21 Culver . . . . .	39	16	7	8					8	6	1		
22 Duluth . . . . .	37	19	11	6					13	4			
23 Fayal . . . . .	66	66	53	7		1			53	5		1	1



## ELECTION RETURNS FOR STATE OFFICERS, 1902.

Rep. Republican; Dem. Democrat; Peo., Peoples; Pro., Prohibitionist; Soc., Socialist;  
Soc. Lab., Socialist Labor.

## ROSEAU COUNTY.

SECRETARY STATE					AUDITOR.			TREASURER.				ATTY. GEN'L.		CLERK SUP. COURT.			RAILROAD AND WAREHOUSE COMMISSION'rs.		
Hanson, Rep.	Odell, Dem.	Lanman, Peo.	Loveless, Pro.	Morledge, Soc.	Iverson, Rep.	Leick, Dem.	Carlson, Soc.	Block, Rep.	Shirley, Dem.	Knatvold, Peo.	Kanne, Pro.	Douglas, Rep.	Larrabee, Dem.	Pidgeon, Rep.	Jones, Dem.	Imadahl, Peo.	Staples, Rep.	Bowler, Dem.	Gibbs, Peo.
880	208	198	50	56	898	277	178	798	242	259	87	945	848	794	240	804	819	238	286
9	1	8	1	1	8	2	8	8	2	8	1	8	2	7	2	1	8	2	6
42	82	8	8	1	41	88	8	37	83	8	1	45	80	83	83	7	40	80	6
20	5	6	1	1	24	5	8	21	6	6	1	24	6	21	4	7	21	5	4
87	7	8	2	1	85	9	8	35	7	1	8	85	10	32	11	2	82	11	4
27	1	5	2	1	80	8	8	27	2	6	1	81	8	26	5	4	27	8	5
27	8	7	1	4	28	6	7	28	8	8	8	81	8	23	6	13	28	6	12
49	8	17	12	8	54	14	12	43	9	24	2	90	15	44	11	28	47	9	24
20	1	7	1	1	19	8	2	17	2	5	1	21	2	18	2	4	20	1	5
19	8	5	2	2	17	9	2	16	4	4	4	21	6	16	5	7	14	7	6
119	12	01	7	4	126	21	20	111	15	41	5	121	88	107	11	48	112	14	40
19	7	4	11	1	22	6	8	17	6	6	10	25	11	20	5	12	20	6	12
16	8	2	1	1	16	8	1	15	8	1	1	15	5	16	8	1	14	8	4
28	4	18	1	1	80	5	9	25	8	14	1	29	15	25	8	18	25	6	14
88	8	10	8	5	84	16	16	32	11	13	10	87	24	83	11	20	81	14	19
21	8	5	3	1	23	4	5	19	2	9	2	24	8	22	1	9	19	1	12
30	7	2	1	2	80	7	2	29	10	1	1	29	10	27	11	2	27	11	1
20	5	5	1	1	20	5	6	17	5	8	2	20	10	17	6	9	16	6	9
28	8	4	1	1	28	7	1	26	4	8	1	27	5	25	4	3	25	4	8
6	23	1	1	1	22	2	2	8	22	1	1	10	21	7	23	1	9	21	1
46	8	13	1	9	50	7	11	36	7	21	5	55	9	41	5	23	45	4	20
44	11	10	1	1	88	19	6	38	14	12	1	46	17	88	15	9	43	10	10
88	11	4	2	2	89	12	4	82	11	8	2	40	14	90	18	10	40	9	9
26	17	12	2	7	25	21	18	21	21	19	2	28	28	20	21	22	18	21	23
88	12	9	8	2	84	16	6	27	15	13	3	88	18	29	14	13	82	12	13
72	8	13	4	10	76	10	18	73	8	19	5	81	16	75	11	20	68	11	28
40	4	1	1	1	86	4	2	38	4	2	1	88	5	86	7	1	86	6	1
8	6	7	1	1	8	8	5	7	4	9	1	11	7	6	6	10	7	6	8

## ST. LOUIS COUNTY.

6511	3203	129	206	191	6508	3080	892	6584	3187	208	227	6727	3290	6450	3286	211	6421	3290	298
618	267	10	18	6	625	249	26	624	248	13	13	639	255	612	264	12	610	268	10
546	877	8	15	17	561	357	30	568	844	17	17	561	382	550	380	14	544	365	25
436	291	7	9	11	446	271	20	442	278	12	17	450	284	484	292	13	434	282	22
313	186	12	7	5	824	183	14	812	190	17	8	818	191	811	186	18	308	184	17
476	828	10	15	19	483	313	26	497	811	14	13	504	825	491	809	15	494	811	16
390	246	7	21	23	364	234	54	354	250	19	25	365	267	843	269	23	346	261	26
527	855	9	24	26	533	332	49	514	361	16	24	531	367	519	361	21	507	358	28
400	241	18	18	13	399	242	26	402	235	19	17	414	260	389	255	21	390	260	26
369	59	8	17	4	370	57	7	355	67	2	15	376	66	356	66	5	375	56	12
186	74	4	9	4	188	69	11	182	75	7	7	197	74	183	82	4	178	82	6
122	35	8	1	2	128	27	8	120	82	1	4	123	85	120	85	1	118	89	1
198	94	7	7	7	194	95	11	195	93	5	8	202	99	197	92	11	190	94	9
57	15	1	1	1	61	10	1	61	10	1	1	65	10	62	9	1	61	8	4
58	76	2	5	5	66	70	9	66	70	8	4	66	77	61	76	4	68	70	5
18	1	2	1	1	16	8	3	19	2	1	1	19	4	19	3	1	18	3	1
17	2	1	1	1	16	1	2	14	4	1	1	17	2	15	2	1	14	4	1
146	72	8	5	6	149	67	12	150	69	6	5	158	71	153	69	6	148	65	9
221	5	1	2	2	224	5	4	221	7	1	8	226	7	222	6	2	221	10	1
19	11	1	2	1	21	10	1	22	9	1	1	24	8	23	8	1	19	13	1
16	8	1	1	1	18	7	1	16	8	1	1	18	6	17	7	1	16	8	1
14	1	1	1	1	15	1	1	14	1	1	1	15	1	18	2	1	11	3	1
15	2	1	1	1	16	2	1	15	3	1	1	15	2	18	3	1	18	4	1
55	4	1	1	1	54	4	2	51	4	2	1	54	3	51	5	1	57	2	1

## ELECTION RETURNS FOR STATE OFFICERS, 1902

Rep., Republican; Dem., Democrat; Peo., Peoples; Pro., Prohibitionist; Soc., Socialist;  
Soc. Lab., Socialist Labor.

## ST. LOUIS COUNTY—Continued.

ELECTION DISTRICTS.	Total Names on Register of Electors—Males.	Total Number of Ballots Cast and Counted—Males.	GOVERNOR.						LIEUT. GOVERNOR.				
			Van Sant, Rep.	Rosing, Dem.	Meighen, Peo.	Scanlon, Pro.	Nash, Soc.	Van Lear, Soc. Lab.	Jones, Rep.	Smith, Dem.	Hompe, Peo.	Aaker, Pro.	Brattland, Soc.
24 Floodwood.	114	87	60	22	1	1	1	1	57	20	5	1	1
25 Gnesen.	63	126	33	14	1	1	1	1	35	14	1	1	1
26 Grand Lake.	40	28	14	12	1	1	1	1	18	7	1	1	1
27 Great Scott.	126	112	85	23	1	1	1	1	85	17	1	1	1
28 Hermann.	81	96	67	25	1	1	1	1	74	13	1	1	1
29 Industrial.	22	22	10	8	1	1	1	1	15	8	1	1	1
30 Kelsey.	64	80	15	21	2	1	1	1	20	16	1	1	1
31 Lakewood.	16	12	4	6	1	1	1	1	2	7	1	1	1
32 Mesaba.	56	32	15	16	1	1	1	1	15	15	1	1	1
33 Midway.	75	57	37	18	1	1	1	1	47	8	1	1	1
34 Missabe Mountain.	355	291	200	62	1	5	1	1	193	49	7	6	4
35 Morse.	69	69	53	12	1	1	1	1	53	11	1	1	1
36 McDavitt.	40	26	12	13	1	1	1	1	12	10	1	1	1
37 New Independence.	27	18	10	3	1	1	1	1	10	8	1	1	1
38 Nichols.	60	52	40	8	1	3	1	1	39	7	2	1	1
39 Rice Lake.	66	35	17	15	1	1	1	1	19	10	1	1	1
40 Solway.	54	40	19	15	1	1	1	1	21	13	1	1	1
41 Stuntz.	1413	988	492	313	5	9	4	21	490	290	8	6	20
42 St. Louis.	54	30	19	8	1	1	1	1	21	7	1	1	1
43 Township 52, Range 20.	19	14	11	3	1	1	1	1	11	3	1	1	1
44 Township 53, Range 21.	24	16	13	2	1	1	1	1	12	2	1	1	1
45 Vermilion Dam.	13	10	2	1	1	1	1	1	9	2	1	1	1
46 Lavelis Farm.	88	38	16	14	3	2	2	1	23	7	1	4	2

## SCOTT COUNTY.

The County.	3187	2266	768	1331	8	16	3	7	687	1377	18	23	5
1 Belle Plaine Bor.	226	196	63	127	1	1	1	1	55	181	1	2	1
2 Belle Plaine Town.	181	181	33	87	2	1	1	1	36	91	1	1	1
3 Blakeley.	182	105	73	29	1	1	1	1	74	27	1	1	1
4 Cedar Lake.	219	123	5	108	1	1	1	1	4	109	2	1	1
5 Credit River.	65	65	7	55	1	1	1	1	5	56	1	1	1
6 Eagle Creek.	156	104	80	64	8	2	1	1	27	66	4	4	1
7 Glendale.	126	88	31	50	1	1	1	1	23	56	1	1	1
8 Helena.	241	121	14	104	1	1	1	1	13	99	4	1	1
9 Jackson.	35	35	2	33	1	1	1	1	2	33	1	1	1
10 Jordan, 1st ward.	175	140	54	75	1	1	1	2	42	81	1	1	3
11 2d ward.	122	89	58	19	1	2	1	1	52	18	1	1	1
12 Louisville.	78	82	10	28	1	1	1	1	10	29	1	1	1
13 New Market.	301	154	52	93	5	1	1	1	41	100	1	10	1
14 New Prague, 2d ward.	113	113	35	75	1	1	1	1	31	76	1	1	1
15 Sand Creek.	221	132	44	80	2	1	1	1	38	86	1	2	1
16 Spring Lake.	263	158	86	64	1	1	1	1	88	64	1	1	1
17 St. Lawrence.	57	40	34	4	1	1	1	1	28	8	1	1	1
18 Shakopee, 1st ward.	184	134	24	102	1	1	1	1	18	109	1	1	1
19 2d ward.	157	138	38	96	1	1	1	1	34	96	1	1	1
20 3d ward.	135	121	72	88	1	2	1	1	66	42	1	1	1

## ELECTION RETURNS FOR STATE OFFICERS, 1902.

Rep., Republican; Dem., Democrat; Peo., Peoples; Pro., Prohibitionist; Soc., Socialist;  
Soc. Lab., Socialist Labor

## ST. LOUIS COUNTY—Continued.

SECRETARY STATE					AUDITOR.		TREASURER.					ATTY. GEN'L.	CLERK SUP. COURT.			RAILROAD AND WAREHOUSE COMMISSION'R.			
Hanson, Rep.	Odell, Dem.	Lanman, Peo.	Loveless, Pro.	Morledge, Soc.	Iverson, Rep.	Leick, Dem.	Carlson, Soc.	Block, Rep.	Shirley, Dem.	Knutvold, Peo.	Kanne, Pro.	Douglas, Rep.	Larabee, Dem.	Pidgeon, Rep.	Jones, Dem.	Imsdahl, Peo.	Staples, Rep.	Bowler, Dem.	Gibbs, Peo.
60	18	1	5	1	68	17	4	80	18	1	4	65	18	68	18	1	67	17	1
57	18	1	5	1	88	18	4	89	12	2	4	86	18	86	18	1	86	12	1
82	5	1	1	1	20	6	2	19	7	1	1	19	8	18	8	1	19	6	1
81	18	1	1	1	85	14	3	88	19	1	1	87	17	77	22	8	89	16	2
78	14	4	1	1	74	18	2	75	14	2	2	78	18	78	17	1	74	16	1
18	2	2	1	1	14	1	7	12	11	8	2	12	8	12	6	2	11	8	5
80	4	2	1	1	24	9	6	24	11	1	1	26	10	22	12	2	22	12	8
5	5	1	1	1	5	6	1	5	6	6	1	6	5	5	5	1	6	5	1
16	14	1	1	1	16	14	1	18	11	1	1	16	13	16	14	1	16	18	1
49	5	1	1	1	49	5	1	48	5	1	1	47	4	46	6	1	48	5	1
198	51	6	4	2	200	56	8	200	48	8	5	205	61	198	53	4	197	50	9
59	7	1	1	1	58	7	2	55	11	1	1	58	9	55	10	1	55	11	1
19	4	1	1	1	17	5	2	17	5	1	1	18	4	19	5	1	18	5	1
11	2	1	1	1	11	1	8	11	8	1	1	12	8	12	8	1	11	1	2
41	6	1	1	1	41	6	1	89	4	3	1	40	7	89	4	8	88	6	8
22	6	2	1	1	28	8	1	21	9	1	1	23	9	23	7	1	21	10	1
20	18	1	1	1	20	15	2	20	13	1	2	21	15	19	16	1	20	14	1
484	264	8	16	2	487	252	82	487	262	18	22	509	260	484	266	17	484	255	29
22	6	1	1	1	23	6	1	22	5	1	1	23	6	21	6	1	21	6	1
13	1	1	1	1	11	8	1	12	2	1	1	11	8	12	2	1	12	2	1
14	1	1	1	1	14	1	1	18	1	2	1	14	2	14	2	1	10	1	5
8	8	1	1	1	9	4	1	9	8	1	1	10	8	9	8	1	9	2	2
24	6	3	2	2	27	6	5	26	5	1	6	34	4	28	7	5	18	17	8

## SCOTT COUNTY.

701	1848	20	23	6	727	1848	17	719	1841	23	12	725	1848	704	1844	15	686	1234	22
57	124	1	1	1	56	121	2	60	122	4	1	56	127	58	128	1	55	118	1
88	90	1	1	1	89	87	1	87	89	1	1	86	90	84	90	1	84	85	1
76	21	1	1	1	78	24	1	72	29	1	1	75	23	75	24	1	72	25	1
6	108	1	4	1	7	107	2	4	112	1	1	5	111	6	109	1	5	100	2
5	58	1	1	1	6	56	1	7	56	1	1	5	57	6	57	1	7	55	1
27	67	4	2	1	86	68	1	29	65	3	2	83	68	29	68	8	26	62	4
26	55	1	1	1	28	54	1	28	52	1	1	29	58	28	54	1	26	53	1
11	99	8	1	1	10	108	1	11	104	1	1	10	105	12	103	1	10	98	1
4	81	1	1	1	2	88	1	2	83	1	1	2	81	2	83	1	2	80	1
42	76	2	1	1	45	73	4	48	74	1	1	48	74	48	76	1	89	78	5
54	17	3	2	1	52	18	1	54	17	1	2	55	19	49	20	1	48	21	1
11	27	1	1	1	11	27	1	11	26	1	1	13	25	12	27	1	11	27	1
48	100	8	8	1	52	101	2	49	99	7	1	47	104	46	97	6	48	95	2
82	78	1	1	1	83	78	1	83	74	1	1	84	71	82	75	1	87	67	1
87	84	1	8	1	88	87	1	41	82	1	1	42	86	89	87	1	88	81	1
88	64	1	2	1	86	64	1	87	68	1	1	88	64	86	64	1	86	60	1
28	8	1	1	1	80	7	1	28	7	2	1	30	7	29	6	1	22	9	1
16	109	1	1	1	17	107	1	18	105	1	1	17	104	20	96	1	18	97	1
84	95	1	1	1	85	97	1	86	92	1	1	83	95	81	95	1	84	90	1
68	89	1	8	1	68	41	1	70	40	1	1	69	86	87	40	2	68	88	4

## ELECTION RETURNS FOR STATE OFFICERS, 1902.

Rep., Republican; Dem., Democrat; Peo., Peoples; Pro., Prohibitionist; Soc., Social list;  
Soc. Lab., Socialist Labor.

## SHERBURNE COUNTY.

ELECTION DISTRICTS.	Total Names on Regis- ter of Electors— Males.	Total Number of Bal- lots Cast and Counted— Males.	GOVERNOR.						LIEUT. GOVERNOR.				
			Van Sant, Rep.	Rosing, Dem.	Meighen, Peo.	Scanlon, Pro.	Nash, Soc.	Van Lear, Soc. Lab.	Jones, Rep.	Smith, Dem.	Hompe, Peo.	Aaker, Pro.	Bratland, Soc.
The County . . . . .	1616	1082	745	264	15	20	3	4	729	234	10	26	10
1 Baldwin . . . . .	199	68	36	27	2	1			35	27	1	1	
2 Becker . . . . .	218	114	83	20	3	3		1	84	17	3	4	1
3 Big Lake . . . . .	182	99	56	39	4	5			55	21	3	6	
4 Blue Hill . . . . .	110	57	40	12					40	10		3	
5 Clear Lake . . . . .	97	97	64	30		3			61	31		3	
6 Elk River . . . . .	295	224	174	40		2	1	2	164	40		1	3
7 Haven . . . . .	104	66	34	26	1				31	24	1	3	1
8 Livonia . . . . .	121	70	52	17	3	2			53	14		3	
9 Orrock . . . . .	108	70	58	11				1	58	8	1		1
10 Palmer . . . . .	68	35	25	7					24	6			
11 Santiago . . . . .	96	96	80	12	2				84	6	2		3
12 E. St. Cloud, 7th ward . . . . .	88	80	43	33		2	2		40	30	1	2	1

## SIBLEY COUNTY.

The County . . . . .	3795	2457	1305	1021	16	23	4	4	1265	989	22	30	4
1 Alfsborg . . . . .	136	136	87	55		1	1		81	47		2	1
2 Arlington . . . . .	214	136	80	43	2				77	48	3		
3 Arlington Village . . . . .	171	112	65	44	1		1		61	44	1		
4 Bismark . . . . .	145	65	37	23				1	36	20	2	1	
5 Cornish . . . . .	152	109	52	45	1	7			62	26	3	5	
6 Dryden . . . . .	50	50	32	16					25	21			
7 Faxon . . . . .	133	87	12	70		1			11	70		1	
8 Gaylord Village . . . . .	153	133	69	59					67	50	1	1	1
9 Gibbon Village . . . . .	132	112	59	48	2				57	46	1	1	
10 Grafton . . . . .	81	81	50	26		1			48	26	1	1	
11 Green Isle . . . . .	206	90	33	52	2				30	53	2		
12 Green Isle Village . . . . .	64	55	12	40	1				10	43	1		
13 Henderson . . . . .	182	76	32	38		1			32	36			
14 Henderson City . . . . .	246	202	106	84					96	89			
15 Jesseland . . . . .	237	114	44	61	1		1		39	66	3	1	
16 Kelso . . . . .	169	82	57	21					57	18		1	
17 Moltke . . . . .	127	80	50	25				1	53	22			
18 New Auburn . . . . .	249	133	92	32	1	5			92	31		5	1
19 Severance . . . . .	158	102	63	37				1	65	31	1	1	1
20 Sibley . . . . .	174	84	64	16					61	17			
21 Transit . . . . .	170	112	56	48				1	54	49			
22 Washington Lake . . . . .	217	99	25	70	4		1		23	72	8		
23 Winthrop Village . . . . .	229	207	128	68	1	7			128	64		10	

## ELECTION RETURNS FOR STATE OFFICERS, 1902.

Rep., Republican; Dem., Democrat; Peo., Peoples; Pro., Prohibitionist; Soc., Socialist;  
Soc. Lab., Socialist Labor.

## SHERBURNE COUNTY.

SECRETARY STATE					AUDITOR.			TREASURER.				ATTY. GEN'L.		CLERK SUP. COURT.			RAILROAD AND WAREHOUSE COMMISSION'RS.		
Hanson, Rep.	Odell, Dem.	Lanman, Peo.	Loveless, Pro.	Morledge, Soc.	Iverson, Rep.	Leick, Dem.	Carlson, Soc.	Block, Rep.	Shirley, Dem.	Knatvold, Peo.	Kanne, Pro.	Douglas, Rep.	Larrabee, Dem.	Pidgeon, Rep.	Jones, Dem.	Imedahl, Peo.	Staples, Rep.	Bowler, Dem.	Gibbs, Peo.
765	202	18	28	7	787	215	21	757	208	28	28	774	237	750	218	28	730	221	29
84	23	2	2		87	24		41	20	1	1	87	25	88	21	2	87	28	1
84	15	2	2		92	17	4	87	18	3	4	91	21	87	17	5	88	17	5
86	17	2	7		96	19	3	96	15	4	6	70	20	98	17	4	96	15	5
40	10	2	2		44	9		40	7	8	8	43	9	41	8	3	42	8	3
61	28		2	1	61	81	1	61	81		1	64	81	61	29	1	59	28	
165	40	2	1	1	161	38	3	167	40	1	1	166	40	164	38	3	156	48	
82	27	1	2	1	83	27	1	29	24	4	8	81	30	27	28	3	27	29	3
58	12	8	2		54	12	3	51	12	5	2	54	16	53	14	4	50	14	5
61	5			1	61	5	1	58	6	2		61	6	61	5		58	6	2
28	3				23	4		25	7	1		27	5	26	3		24	8	
87	5	2			65	7	3	85	7	8		87	8	84	5	2	84	6	4
54	17	1	2	1	45	22	2	47	21	1	2	48	26	40	28	1	41	26	1

## SIBLEY COUNTY.

1268	887	29	27	6	1870	919	20	1424	848	26	24	1386	892	1305	916	34	1251	899	44
104	23	8		1	98	29	3	104	28	1		98	29	98	29	1	86	88	2
78	47	8			79	49	1	82	44	2	1	89	49	74	48	3	75	47	1
61	41	3		1	61	43	1	66	39	2		64	41	60	41	1	59	41	1
96	18	3			33	19	1	41	17	1	1	88	17	86	16	2	38	15	2
78	17	1	5		82	18		78	19	1	5	74	24	70	27	2	68	25	4
30	15	1		1	28	20	2	29	17	1	2	82	15	26	17	2	27	16	1
12	71		1		15	70		15	71		1	13	71	13	71	1	10	70	
70	49			1	73	47		77	43			70	46	68	45	1	63	45	10
62	41	2	1		62	41	2	65	36	2	1	61	41	54	47	2	55	46	1
48	24	2	1		49	27	1	50	24	1	1	52	24	49	28	2	50	23	2
27	55	1			29	54	1	83	51	1		27	56	25	55	1	24	51	3
9	44	1			9	43	1	8	41	1		10	43	10	40	2	10	39	1
83	34		1		34	35		86	33	1		85	36	82	38		81	33	
108	81				98	84		113	76			104	81	97	81		89	82	
40	68	2			40	67	1	43	64	3		43	61	41	63	1	36	56	1
60	15	1			59	14	1	63	12			59	13	59	13		55	16	1
58	19			1	53	17	1	53	18			60	17	57	18		52	19	
92	30	1	6		95	34		94	28	2	5	96	31	83	31	2	98	27	8
30	19			1	78	21	1	74	21	4		76	22	71	21	6	64	24	6
64	14				60	19		59	19			63	16	60	18		55	16	
54	47	1	1		57	47	1	64	39			57	44	52	46	1	52	45	1
26	67	4	1		21	72		23	65	8		27	67	25	63	8	24	67	3
144	48		9		144	49	2	146	48		7	141	51	137	53	1	132	58	1



## ELECTION RETURNS FOR STATE OFFICERS, 1902.

Rep., Republican; Dem., Democrat; Peo., Peoples; Pro. Prohibitionist; Soc., Socialist;  
Soc. Lab., Socialist Labor.

## STEARNS COUNTY.

ELECTION DISTRICTS.	Total Names on Register of Electors—Males.	Total Number of Ballots Cast and Counted—Males.	GOVERNOR.						LIEUT. GOVERNOR.				
			Van Sant, Rep.	Rosing, Dem.	Meighen, Peo.	Scanlon, Pro.	Nash, Soc.	Van Lear, Soc. Lab.	Jones, Rep.	Smith, Dem.	Homp, Peo.	Asker, Pro.	Brattland, Soc.
The County . . . . .	8229	8224	2850	3492	49	49	38	20	2015	3617	85	74	44
1 Albany . . . . .	198	198	57	129	8			1	47	187	8	1	1
2 Ashley . . . . .	98	58	14	35	8		1		11	88	4		
3 Avon . . . . .	100	100	25	72	1			1	21	77		1	
4 Brockway . . . . .	282	101	39	59	1				87	90			
5 Collegeville . . . . .	185	185	12	115		1	1		8	118	2	1	
6 Crow Lake . . . . .	80	81	15	12		8	1		10	14	1	4	1
7 Crow River . . . . .	168	163	74	82	8	7			76	83	4	7	
8 Eden Lake . . . . .	198	125	52	69		1			53	97		2	
9 Fair Haven . . . . .	141	68	38	23		6			28	27	1	7	
10 Farming . . . . .	148	81	10	69	1				10	69	1		
11 Getty . . . . .		91	27	61	2				25	61	2		
12 Grove . . . . .	175	117	3	108			1		2	111			1
13 Holding . . . . .	148	148	82	105	3		2		38	107	8		2
14 Krain . . . . .	228	90	12	74	1				10	75	1	1	
15 Lake George . . . . .	104	58	10	42	4				10	41	4		
16 Lake Henry . . . . .	123	87	28	57					23	61			
17 Le Sauk . . . . .	87	79	49	25					42	80	2		
18 Luxemburg . . . . .	195	144	20	115		1	1		20	114	8	1	
19 Lynden . . . . .	114	49	17	29			1		15	81			
20 Maine Prairie . . . . .	327	212	112	78	2	9	2		98	88	2	15	1
21 Melrose . . . . .	94	94	18	71					18	70	4		
22 Melrose City, 1st ward . . . . .	207	115	54	90			1		47	91	1	1	
23 2d ward . . . . .	197	67	33	32					26	33		1	1
24 Millwood . . . . .	152	67	7	58		1			6	53	2	1	
25 Munson . . . . .	800	207	29	172	1			1	27	172	2		
26 North Fork . . . . .	189	102	42	47	1		5	4	42	40	8	2	10
27 Oak . . . . .	801	147	90	112	1				16	122	1		
28 Paynesville . . . . .	272	191	142	36	6	3			137	83	5	6	1
29 Raymond . . . . .	104	49	13	31	3			2	12	33	2		
30 Rockville . . . . .	116	116	28	83			1	1	17	87	1		
31 St. Augusta . . . . .	188	108	20	83					15	83	1		
32 St. Cloud . . . . .	96	96	45	49					26	62	8		
33 St. Cloud City, 1st ward . . . . .	881	392	201	70		4	1	2	280	74	5	6	3
34 2d ward . . . . .	909	291	174	102		3	4	1	153	115	8	2	4
35 3d ward, 1st precinct . . . . .	188	162	71	83			1		59	85			3
36 3d ward, 2d precinct . . . . .	193	193	64	115	2		1		42	121		2	1
37 4th ward, 1st precinct . . . . .	276	276	104	154	1		1	8	72	165	4		3
38 4th ward, 2d precinct . . . . .	158	121	72	87	1		6	1	46	47	1	3	6
39 St. Joseph . . . . .	233	150	27	111	1	2	3		22	114	2	1	
40 St. Martin . . . . .	152	85	7	78					4	80			
41 St. Wendel . . . . .	102	102	24	71					21	73	1		
42 Sauk Centre . . . . .	96	96	41	50		1			42	47	2	1	
43 Sauk Centre City, 1st ward . . . . .	135	185	88	44				1	77	42	1		3
44 2d ward . . . . .	818	282	178	85	4	5			147	94	4	8	3
45 Spring Hill . . . . .	149	84	12	68					8	72			1
46 Wakefield . . . . .	243	228	90	190	2	3		1	17	197	8		
47 Waite Park . . . . .	61	57	35	21					84	20	1		
48 Zion . . . . .	80	83	44	89					43	39			

## ELECTION RETURNS FOR STATE OFFICERS, 1902.

Rep., Republican; Dem., Democrat; Peo., Peoples; Pro., Prohibitionist; Soc., Socialist;  
Soc. Lab., Socialist Labor.

## STEARNS COUNTY.

SECRETARY STATE					AUDITOR.			TREASURER.					ATTY. GEN'L.	CLERK SUP. COURT.			RAILROAD AND WAREHOUSE COMMISSIONER.		
Hanson, Rep.	Odell, Dem.	Lanman, Peo.	Loveless, Pro.	Morledge, Soc.	Iverson, Rep.	Leick, Dem.	Carlson, Soc.	Block, Rep.	Shirley, Dem.	Knatvold, Peo.	Kanne, Pro.	Douglas, Rep.	Larrabee, Dem.	Pidgeon, Rep.	Jones, Dem.	Imdsahl, Peo.	Staples, Rep.	Bowler, Dem.	Gibbs, Peo.
2059	3532	82	83	57	2081	3638	96	2045	3570	89	86	2027	3577	1960	3625	95	1965	3589	107
45	138	3	2	2	44	135	4	48	136	3	1	44	138	45	134	2	46	131	4
9	38	3	2	2	11	36	2	9	36	5	1	11	37	7	38	4	7	36	5
20	77	1	1	1	19	77	2	20	77	1	1	21	74	17	78	1	19	75	1
57	60	1	1	1	36	58	3	39	57	1	1	38	60	86	60	1	34	62	1
11	112	1	1	1	7	119	1	12	112	1	1	11	116	7	118	1	6	118	2
16	8	1	1	1	18	10	2	10	12	6	2	17	12	13	10	7	12	12	6
76	30	5	5	1	80	32	4	74	30	5	7	77	35	72	31	10	71	32	7
51	66	1	1	1	52	67	1	55	66	1	2	50	66	50	66	1	52	67	1
30	25	1	1	1	28	28	1	31	25	2	5	32	27	27	31	3	20	27	3
11	67	1	1	1	10	69	1	10	69	1	1	9	71	9	68	1	11	68	1
29	59	2	2	1	27	60	1	27	59	2	1	29	61	29	59	2	26	57	3
5	107	1	1	1	4	110	1	2	111	1	1	3	112	2	110	1	4	107	1
30	107	1	1	1	31	109	2	29	108	3	3	31	110	30	108	3	29	108	3
15	71	1	1	1	12	74	1	13	71	2	2	13	74	13	71	1	12	71	1
12	89	4	1	1	14	41	1	9	40	4	2	10	43	9	43	8	8	41	3
26	60	1	1	1	26	60	1	28	58	1	1	24	60	23	58	1	24	58	1
40	28	3	3	1	49	33	3	40	32	1	1	41	33	40	33	1	40	33	1
23	111	1	1	1	20	117	1	22	114	1	1	22	115	21	118	1	18	111	1
15	30	1	1	1	13	30	1	15	30	1	1	14	31	14	30	1	14	31	1
90	81	2	15	2	97	92	2	98	83	1	14	103	84	100	88	2	99	85	2
19	69	1	1	1	19	71	1	20	70	1	1	16	74	15	73	1	17	70	1
50	85	1	1	1	49	87	3	48	86	1	1	50	86	50	89	1	49	85	1
25	33	1	1	1	27	32	2	27	33	1	1	26	35	24	31	1	29	31	1
5	55	2	2	1	7	57	1	6	54	3	1	6	57	7	55	1	5	57	1
25	174	2	1	1	24	179	1	29	177	1	1	26	177	27	173	1	27	177	1
49	33	4	1	10	48	33	12	46	35	10	3	49	36	44	34	15	43	33	16
20	110	2	1	1	16	126	1	21	117	1	1	20	117	15	118	1	16	120	1
139	37	5	6	1	142	40	2	134	40	4	6	144	41	139	41	4	142	38	6
13	53	1	1	2	13	34	2	14	33	2	1	14	33	12	33	3	14	33	1
17	82	1	1	1	13	88	2	18	82	1	1	16	82	13	83	1	16	79	1
15	80	3	1	1	17	84	1	14	84	1	2	16	82	16	80	1	18	81	1
25	61	1	3	1	25	63	1	25	61	2	1	27	63	24	65	1	26	64	1
260	75	1	7	4	260	74	6	261	73	1	7	268	75	254	75	3	256	78	2
149	117	2	3	4	156	119	4	147	115	4	3	151	118	142	118	8	141	121	1
62	79	2	2	2	57	83	3	65	82	1	1	62	83	68	84	1	56	88	1
45	115	2	3	3	40	119	2	46	115	1	1	42	118	38	116	1	37	112	4
74	163	3	1	2	71	166	2	76	164	3	3	77	167	71	162	6	72	167	6
46	45	4	5	7	42	52	8	42	55	4	4	45	54	43	54	2	45	56	2
15	121	2	1	1	12	122	1	18	121	2	1	15	124	13	125	1	15	117	2
4	80	1	1	1	4	80	1	4	79	1	1	4	79	4	79	1	4	78	1
26	71	1	1	1	22	71	1	25	71	1	1	27	71	23	74	1	22	73	1
42	47	1	2	2	40	48	3	42	48	2	2	44	48	42	48	1	41	45	4
76	41	2	1	1	77	39	1	72	41	2	1	73	40	74	42	1	70	40	3
152	91	5	8	3	151	88	4	155	85	4	6	159	90	153	91	4	146	89	7
10	71	1	1	1	10	72	1	10	72	1	1	9	72	8	73	1	8	72	1
22	139	1	3	2	17	135	4	21	132	3	3	16	133	15	136	1	19	134	2
31	21	1	1	1	30	20	2	30	21	1	1	31	20	28	22	1	27	23	1
43	39	1	1	1	44	39	1	43	37	1	1	44	39	44	38	1	43	38	1

## ELECTION RETURNS FOR STATE OFFICERS, 1902.

Rep., Republican; Dem., Democrat; Peo., Peoples; Pro., Prohibitionist; Soc., Socialist;  
Soc. Lab., Socialist Labor.

## STEELE COUNTY.

ELECTION DISTRICTS.	Total Names on Register of Electors—Males.	Total Number of Ballots Cast and Counted—Males.	GOVERNOR.						LIEUT. GOVERNOR.				
			Van Sant, Rep.	Rosing, Dem.	Mcighen, Peo.	Scannon, Pro.	Nash, Soc.	Van Lear, Soc. Lab.	Jones, Rep.	Smith, Dem.	Hompe, Peo.	Aaker, Pro.	Bratland, Soc.
The County . . . . .	4028	3323	1706	1870	14	84	7	5	1718	1334	16	80	17
1 Aurora . . . . .	212	171	93	72	1	1			91	71	2	2	
2 Blooming Prairie Village . . . . .	258	221	118	93		4		1	116	90		4	2
3 Blooming Prairie . . . . .	167	137	83	47		8	1		81	46		5	1
4 Berlin . . . . .	177	137	73	51	2	4	2		73	54		1	2
5 Clinton Falls . . . . .	123	90	37	37	2	10			34	39	1	12	
6 Deerfield . . . . .	175	136	65	62	3	2	2		72	54	4	2	2
7 Ellendale Village . . . . .	71	63	45	18		1			45	15		1	
8 Havana . . . . .	191	158	72	75		4		1	75	72	1	8	1
9 Lemond . . . . .	174	123	93	21					94	19		7	
10 Medford . . . . .	187	131	94	21		11			66	21		12	
11 Merton . . . . .	140	150	82	57	2	1			79	53	1	1	3
12 Meriden . . . . .	188	133	63	68					62	68			
13 Owatonna . . . . .	184	113	45	60		1			41	62	1	2	
14 Owatonna City, 1st ward . . . . .	377	235	177	78	2	16			185	72	3	16	1
15 2d ward, 1st precinct . . . . .	341	236	182	95		2			173	97	1	3	
16 2d ward, 2d precinct . . . . .	200	100	77	91		3	1	1	76	90	2	5	2
17 3d ward . . . . .	317	233	125	140		6	1	1	123	133		8	2
18 4th ward . . . . .	252	220	74	125	1	1		1	85	120		1	
19 Summit . . . . .	197	140	61	67	1	7			63	66		4	1
20 Somerset . . . . .	147	147	46	32					47	37			

## STEVENS COUNTY.

The County . . . . .	1780	1618	894	506	33	29	6	4	864	553	47	42	9
1 Baker . . . . .	63	63	30	20	2		1	2	26	24	2	2	1
2 Damen . . . . .	73	73	24	43	1				23	43			
3 Donnelly . . . . .	42	42	17	18		5			18	14	1	7	
4 Eldorado . . . . .	54	56	16	18		2			16	15		2	
5 Everglade . . . . .	85	32	20	11					20	9			
6 Framnes . . . . .	113	81	56	17	1	2			56	12	2	5	
7 Hodges . . . . .	74	43	33	7					35	6			
8 Horton . . . . .	62	52	18	24	3				18	27	1		
9 Moore . . . . .	40	40	25	12	1				23	10	1		
10 Morris . . . . .	66	66	30	31	2			1	30	32	2		
11 Pepperton . . . . .	57	57	33	13	2	1			30	14	2	2	
12 Rendsville . . . . .	62	62	33	20	3	4			31	17	7	4	
13 Swan Lake . . . . .	86	63	45	16					45	12		1	1
14 Scott . . . . .	80	79	37	20	10			1	37	23	9	2	1
15 Synness . . . . .	65	65	35	23	1	2			33	22	3	1	
16 Stevens . . . . .	62	62	29	29	1	3			24	23	1	4	1
17 Chokio Village . . . . .	117	93	56	36	1	2			52	36	3		
18 Donnelly Village . . . . .	50	47	25	13					24	21		1	
19 Hancock Village . . . . .	130	130	63	35	1	1			35	34	2	4	
20 Morris, 1st ward . . . . .	170	170	106	50	1	3	3		93	54	4	4	3
21 2d ward . . . . .	259	259	135	105	3	2	2		132	100	5	3	2

## ELECTION RETURNS FOR STATE OFFICERS, 1902.

Rep., Republican; Dem., Democrat; Peo., Peoples; Pro., Prohibitionist; Soc., Socialist;  
Soc. Lab., Socialist Labor.

## STEELE COUNTY.

SECRETARY STATE					AUDITOR.			TREASURER.				ATTY. GEN'L.		CLERK SUP. COURT.			RAILROAD AND WAREHOUSE COMMISSIONER.		
Hanson, Rep.	Odell, Dem.	Lanman, Peo.	Loveless, Pro.	Morledge, Soc.	Iverson, Rep.	Leick, Dem.	Carlson, Soc.	Dick, Rep.	Shirley, Dem.	Knatvold, Peo.	Kanne, Pro.	Douglas, Rep.	Larrabee, Dem.	Pidgeon, Rep.	Jones, Dem.	Imsdahl, Peo.	Staples, Rep.	Bowler, Dem.	Gibbs, Peo.
1758	1286	18	94	12	1066	1445	81	1722	1282	53	95	1790	1326	1756	1857	17	1738	1299	86
96	88	1	1		98	72		93	61	4	2	94	69	98	60	1	91	67	1
127	82	1	9	1	123	95	2	119	84	6	3	138	87	124	92	2	116	92	2
83	46		4	1	84	44	1	80	46	1	5	82	47	80	46	1	81	42	1
78	49		1	2	78	50	1	76	51	5	1	80	49	77	53		78	48	1
59	41	1	12		40	43	1	38	40	1	9	42	48	41	39	1	39	42	1
74	51	8	3	2	71	55	5	72	48	7	8	75	57	74	54	5	71	51	5
44	15	1	2		48	16		44	14	2	1	44	14	44	15		42	14	3
76	69		5	1	72	78	2	76	66		6	80	69	79	70	1	74	69	3
95	18		8		92	25	2	94	17	2	8	98	19	100	21		94	18	2
94	21	1	12		98	24		98	21	2	11	98	22	96	23		99	22	1
78	53	2	1	1	80	58	4	79	53	5		79	54	78	54	1	78	55	2
66	60		2		52	74	1	66	61		1	64	65	68	65		64	59	
46	53		2		41	64		43	60		8	46	58	44	63		45	61	
190	69		16	1	177	95	2	185	66	8	18	197	73	196	74	2	191	70	3
175	98		9	1	158	116		175	96	4	2	176	96	179	99		176	98	4
80	86		5		79	93	2	75	90	3	5	88	94	76	100	1	79	92	2
126	196	1	8	2	101	163	5	123	134	6	9	131	137	123	139	2	127	137	8
83	117	1	2		68	137		82	118		2	81	122	80	127		79	117	2
67	62	1	4		65	64	1	68	64	1	5	67	65	62	67		68	65	3
47	89				45	93		43	89	1		47	86	47	87		46	85	

## STEVENS COUNTY.

909	508	50	80	10	961	523	83	903	510	59	84	940	531	895	544	88	987	521	68
29	24	2		2	81	24	1	81	23	2		82	25	29	23	1	28	25	1
29	40	4			28	41	3	24	41	3		25	40	24	42	2	24	40	2
23	11	1	5		26	11	1	22	9	2	5	22	13	22	11	2	17	13	5
23	10	1	1		24	10		21	11	1	1	22	12	22	12		20	12	1
22	5	2			21	7		23	4	2		23	6	21	7		21	5	1
57	13	1	4		60	13	2	50	13	2	3	59	14	59	15		54	15	
32	9				31	8		32	8	1		32	9	31	9		33	8	
17	26	8			17	27	1	18	25	2		18	30	17	28	1	15	28	
25	11	1			27	10		26	10			25	10	20	10	1	25	10	1
28	27	8	8		29	32		29	28	4	1	33	28	29	33	1	29	30	1
80	12	1	4		85	11	2	92	12	2	8	87	11	32	13	3	81	13	6
83	12	9	6		88	18	6	83	12	11	4	88	20	85	15	9	85	14	10
48	18	1			49	13	1	49	13	1		50	13	47	15		42	13	1
89	21	9	2		39	23	5	35	24	9	4	40	24	40	23	8	38	22	10
38	22	3	1		38	25		38	22	3	1	39	24	38	24	2	39	20	4
25	28	1	8	1	27	23	2	25	27	1	5	24	29	27	29	1	25	28	1
58	34	1	2		55	35		54	35	1	1	55	34	54	36		52	36	
25	19			1	85	21		24	20	2		23	19	24	20	1	23	20	2
90	32	1	2		90	32		88	32	2	1	93	29	83	34	1	82	31	4
108	42	2	5	4	103	47	4	105	46	8	8	109	43	100	50	2	104	48	2
143	92	4	1	2	140	89	5	139	96	5	2	141	93	135	95	3	130	90	6

## ELECTION RETURNS FOR STATE OFFICERS, 1902.

Rep., Republican; Dem., Democrat; Peo., Peoples; Pro., Prohibitionist; Soc., Socialist;  
Soc. Lab., Socialist Labor.

## SWIFT COUNTY.

ELECTION DISTRICTS.	Total Names on Register of Electors—Males.	Total Number of Ballots Cast and Counted—Males.	GOVERNOR.						LIEUT. GOVERNOR.				
			Van Sant, Rep.	Rosing, Dem.	Meighen, Peo.	Scanlon, Pro.	Nash, Soc.	Van Lear, Soc. Lab.	Jones, Rep.	Smith, Dem.	Hompe, Peo.	Aaker, Pro.	Brattland, Soc.
The County . . . . .	2927	2580	1419	1041	41	60	2	8	1812	268	64	80	9
1 Appleton . . . . .	835	293	194	87	2	4	1	1	182	84	5	5	1
2 Benson . . . . .	74	74	35	26	2	2	1	1	85	29	9	9	1
3 Benson Village . . . . .	849	849	192	182	2	2	2	2	192	120	11	13	1
4 Cashel . . . . .	115	104	47	50	2	3	1	1	51	40	2	6	1
5 Camp Lake . . . . .	100	100	67	30	1	1	1	1	70	21	2	4	1
6 Clontarf . . . . .	88	83	27	52	1	1	1	1	25	57	1	1	1
7 De Graff Village . . . . .	54	54	17	34	1	1	1	1	14	36	1	1	1
8 Dublin . . . . .	95	65	20	41	1	2	1	1	18	41	3	1	1
9 Edison . . . . .	100	69	28	39	1	1	1	1	23	41	1	1	1
10 Fairfield . . . . .	84	57	17	38	1	1	1	1	18	36	2	1	1
11 Hayes . . . . .	187	100	44	54	1	1	1	1	50	43	8	1	1
12 Hegbert . . . . .	117	84	43	30	1	5	1	1	41	28	1	8	1
13 Kerkhoven . . . . .	123	123	86	28	5	1	1	1	86	19	10	1	1
14 Kerkhoven Village . . . . .	94	93	67	26	1	1	1	1	73	16	2	1	1
15 Kildare . . . . .	123	93	29	57	4	1	1	1	28	60	2	1	1
16 Marysland . . . . .	125	125	57	53	9	2	1	1	55	56	9	1	1
17 Moyer . . . . .	91	91	68	19	1	1	1	1	64	19	1	1	1
18 Murdock . . . . .	59	59	8	35	1	15	1	1	18	28	15	1	1
19 Pillsbury . . . . .	72	72	40	29	1	2	1	1	41	21	8	8	1
20 Six Mile Grove . . . . .	84	73	32	33	1	5	1	1	31	30	2	5	1
21 Shible . . . . .	79	52	37	13	1	1	1	1	35	12	1	1	1
22 Swenoda . . . . .	117	78	41	29	1	1	1	1	51	20	1	8	1
23 Tara . . . . .	86	62	19	40	2	1	1	1	17	42	2	1	1
24 Torning . . . . .	102	86	37	43	1	3	1	1	40	35	2	5	1
25 West Bank . . . . .	128	88	61	23	1	1	1	1	59	24	1	1	1

## TODD COUNTY.

The County . . . . .	4970	3628	2150	1100	81	135	16	16	2087	1118	56	150	26
1 Bartlett . . . . .	120	70	25	42	1	1	1	1	28	89	1	1	1
2 Bertha . . . . .	169	94	53	24	5	2	1	1	61	20	5	2	1
3 Birch Dale . . . . .	115	71	37	27	1	1	1	1	33	30	1	1	1
4 Bruce . . . . .	166	120	57	48	1	1	1	1	65	39	1	3	1
5 Burleene . . . . .	88	73	57	14	1	1	1	1	53	15	1	1	1
6 Burnhamville . . . . .	179	179	131	24	15	1	1	1	181	20	1	16	2
7 Bertha Village . . . . .	95	75	48	19	1	6	1	1	46	17	1	7	2
8 Browerville Village . . . . .	116	114	65	37	1	9	1	1	59	41	2	9	1
9 Clarissa Village . . . . .	76	64	55	15	1	3	4	3	53	17	1	4	6
10 Eagle Valley . . . . .	179	199	63	39	1	8	2	1	63	27	1	2	6
11 Eagle Bend Village . . . . .	144	118	86	22	1	2	1	1	81	20	8	3	3
12 Fawn Lake . . . . .	75	41	22	14	1	4	1	1	21	16	2	2	1
13 Germania . . . . .	126	67	42	16	1	4	1	1	42	18	2	5	1
14 Gordon . . . . .	196	137	98	11	4	26	1	1	90	11	4	26	1
15 Gray Eagle . . . . .	152	152	110	33	1	1	1	1	111	32	1	1	1
16 Hartford . . . . .	175	135	51	75	2	1	1	1	51	78	1	8	1
17 Hewitt Village . . . . .	71	71	61	4	1	3	1	1	62	4	1	2	1
18 Iona . . . . .	161	105	61	33	1	5	2	1	53	42	1	5	1
19 Kendota . . . . .	99	54	31	18	1	5	1	1	30	15	8	5	1
20 Little Elk . . . . .	58	43	15	23	1	1	1	1	21	19	1	2	1
21 Lesslie . . . . .	170	100	73	22	2	1	1	1	71	20	1	1	1



## ELECTION RETURNS FOR STATE OFFICERS, 1902.

Rep., Republican; Dem., Democrat; Peo., Peoples; Pro., Prohibitionist; Soc., Socialist;  
Soc. Lab., Socialist Labor.

## SWIFT COUNTY.

SECRETARY STATE					AUDITOR.			TREASURER.				ATTY. GEN'L.		CLERK SUP. COURT.			RAILROAD AND WAREHOUSE COMMISSIONER.		
Hanson, Rep.	Odell, Dem.	Lauman, Peo.	Loveless, Pro.	Mordedge, Soc.	Iverson, Rep.	Leick, Dem.	Carlson, Soc.	Block, Rep.	Shirley, Dem.	Knatvold, Peo.	Kanne, Pro.	Douglas, Rep.	Larabee, Dem.	Pidgeon, Rep.	Jones, Dem.	Imsdahl, Peo.	Staples, Rep.	Bowler, Dem.	Gibbs, Peo.
1425	851	71	65	7	1453	882	52	1872	866	108	77	1452	905	1808	880	81	1851	897	86
184	83	2	4	1	181	85	4	183	77	5	5	186	77	182	77	2	171	82	6
89	23	1	7		45	25	2	37	25	2	8	45	26	41	29	6	45	25	4
210	96	13	10	1	215	96	12	191	100	21	13	211	111	205	107	11	192	117	10
54	96	5	4		55	43	1	53	39	2	5	57	40	52	41	3	52	37	6
77	15	5	2		79	20		75	17	3	2	73	19	75	18	1	77	18	1
27	52	2	1		28	52		28	51	2		80	51	26	50	2	27	52	
14	35			1	14	38	1	14	36	1		15	35	13	36		15	34	1
22	40	1	1		21	42	1	24	39	1	1	21	41	22	40	1	18	43	
25	40		1		25	41		27	40			29	37	20	39		25	41	1
20	83	2			21	36		21	33	1		20	36	21	33	2	19	34	1
59	81				63	84	1	56	32	7	2	57	38	56	32	6	56	31	4
45	25	8	0	1	49	24	3	50	21	1	7	51	24	48	25	3	44	22	7
90	18	9	1		91	23	3	87	16	16	1	93	24	83	19	11	89	15	12
76	14	1			77	14	1	77	13	1	1	76	15	76	15	1	76	16	
26	59	2		1	29	59		28	62			81	59	28	60	1	28	57	2
56	49	10	2		62	48	4	55	51	9	2	57	53	55	49	10	54	50	9
68	16				68	18		67	17			67	16	66	18		63	19	
18	29		11		22	50	3	13	30	2	10	22	32	21	32	2	22	31	1
45	16	2		1	46	17	2	42	18	5	4	45	20	42	20	2	40	20	8
89	24		5		44	22	2	33	27	3	5	87	26	84	28	5	35	26	4
39	11		1		39	11		41	9			40	10	39	10		39	9	1
58	15	1	1		51	15	1	49	16	8	3	55	18	52	18	3	51	20	3
16	42	2	1		16	43	1	15	40	3	3	18	43	16	43	2	15	44	1
51	28	1	4	1	48	29	3	48	28	3	4	50	30	49	28	4	45	32	4
63	19	2	1		64	17	7	58	19	7		66	19	62	19	3	57	22	4

## TODD COUNTY.

2105	1011	57	149	86	2207	1017	80	2163	997	83	157	2251	1112	2176	1105	75	2161	1069	106
33	31			2	63	21	3	81	34	1		90	37	80	36		25	37	
64	10	4	2		32	32	2	34	27	1	1	65	24	6	20	3	61	19	5
34	21	1	1	1	67	40	3	62	41	1	4	34	30	34	27	1	35	24	2
67	43	2			53	16	1	48	17	4		64	42	65	41	1	58	43	
51	13	2	3		142	19	4	133	18	2	13	53	16	48	19	1	48	15	3
133	18	1	15	2	50	19	4	42	17	4	9	147	20	143	20	5	142	22	5
46	14	2	9	2	65	43		62	42		8	49	22	47	20	3	46	17	5
60	43				83	13	7	39	12	5	3	61	46	61	47		62	46	
35	16	1	3	6	71	20	10	69	26	5	2	40	16	38	17	5	34	16	8
75	23		2	5	89	19	5	85	21	1	4	69	29	67	24	7	64	29	6
86	18	1	4	9	23	17	1	21	15	1	3	85	24	83	26	2	80	29	1
21	15	1	3		49	11		43	11	2	6	25	15	24	16	1	21	15	3
45	9	1	5		102	11	3	92	7	5	28	54	10	52	9	4	53	10	3
98	8	6	27		109	30		111	26	2	1	109	12	101	9	4	104	9	4
111	27	2	1		50	75	1	52	78	1	4	113	28	111	32		111	30	2
50	75	1	4		62	3	1	63	3			54	77	50	81		58	78	
61	3	1	2		54	41	1	59	34	2		68	4	61	2	2	62	2	1
55	40		5	1	40	10		30	9		7	60	39	61	36	2	63	35	2
39	9				24	18		23	17	1	7	41	9	39	8	3	34	8	6
21	10	2			75	17	3	72	16	2	8	24	18	22	18	2	21	18	3
73	13	3	1									74	19	70	15	5	60	16	2

## ELECTION RETURNS FOR STATE OFFICERS, 1902.

Rep., Republican; Dem., Democrat; Peo., Peoples; Pro., Prohibitionist; Soc., Socialist;  
Soc. Lab., Socialist Labor.

## TODD COUNTY.—Continued.

ELECTION DISTRICTS.	Total Names on Register of Electors—Males.	Total Number of Ballots Cast and Counted—Males.	GOVERNOR.						LIEUT. GOVERNOR.				
			Van Sant, Rep.	Rosing, Dem.	Meighen, Peo.	Scanlon, Pro.	Nash, Soc.	Van Lear, Soc. Lab.	Jones, Rep.	Smith, Dem.	Hompe, Peo.	Aaker, Pro.	Brattland, Soc.
23 Little Sauk . . . . .	201	97	60	18	3	13	1		62	10	5	10	2
23 Long Prairie . . . . .	212	161	64	90					65	89			1
24 Long Prairie Village . . . . .	323	271	144	114		8			146	107	3	7	
25 Moran . . . . .	66	66	37	24		4			33	27	3	3	
26 Reynolds . . . . .	211	144	70	58	1	8	1		76	53	1	1	
27 Round Prairie . . . . .	153	107	75	28		2			67	35	1	1	
28 Stowe Prairie . . . . .	174	85	59	20		2		1	58	14	5	1	
29 Staples, 1st precinct . . . . .	175	175	110	50	1			8	107	50			3
30 2d precinct . . . . .	167	107	102	51			1	2	98	50	1	2	3
31 Turtle Creek . . . . .	75	46	22	12		1			20	12	2		
32 Villard . . . . .	44	44	25	14			1	1	26	14	1		1
33 Ward . . . . .	214	107	51	46		5			41	51	2	6	
34 West Union . . . . .	132	83	34	40	1	6			27	41	1	10	
35 Wykham . . . . .	93	93	50	30	2	1			56	27	5	1	2

## TRAVERSE COUNTY.

The County . . . . .	1372	1043	523	419	8	61	1	8	535	344	38	53	10
1 Arthur . . . . .		40	18	19		2			17	1*	1	3	
2 Browns Valley Village . . . . .	167	167	116	40		6			108	35	1	6	
3 Croke . . . . .	89	79	29	44	1				27	44	2	1	
4 Clifton . . . . .	65	41	20	13		6	1		23	9		7	1
5 Dollymount . . . . .	29	27	13	14					14	11			
6 Folsom . . . . .	54	30	20	10					17	11			
7 Leonardsville . . . . .	86	31	8	22				1	7	23	1	11	
8 Lake Valley . . . . .	95	95	34	47		13			42	24	11	4	
9 Monson . . . . .	111	73	23	47		1		1	24	33	6		1
10 Parnell . . . . .	60	34	21	11				2	24	9			1
11 Redpath . . . . .	59	32	16	14	2				16	8	4	1	
12 Tara . . . . .	67	29	7	20	1				5	22	1		
13 Tintah . . . . .	66	66	42	19	1	1			36	19	5	1	1
14 Taylor . . . . .	93	35	16	17		2			14	18		2	1
15 Walls . . . . .	61	29	10	12	1	6			11	11	1	6	
16 Windsor . . . . .	22	22	19	2		1			19	2	1		
17 Wheaton Village . . . . .	248	213	111	68	2	23		4	131	50	4	11	5

## WABASHA COUNTY.

The County . . . . .	4187	3658	1930	1443	13	78	31	16	1830	1445	32	31	40
1 Chester . . . . .	211	122	68	48		1			68	49		1	
2 Elgin . . . . .	209	189	104	72		10			105	70		8	
3 Gillford . . . . .	172	127	75	43	1	4			74	41	3	8	1
4 Glasgow . . . . .	130	107	30	70				2	30	62	4		3
5 Greenfield . . . . .	203	203	80	107	1	2	2		78	106	3	4	
6 Hammond Village . . . . .	53	49	13	10		3	20	1	16	11	1	3	15
7 Highland . . . . .	181	132	39	81	1	3		1	37	83	1	3	
8 Hyde Park . . . . .	68	63	41	26	1				40	26			
9 Lake . . . . .	112	77	42	32	1			1	45	29			1
10 Lake City, 1st ward . . . . .	379	370	189	88		13		4	184	73	4	16	4
11 2d ward . . . . .	248	248	143	79	2	11	4	1	133	75	1	12	6
12 Mazeppa . . . . .	67	67	42	18		2			39	17		3	1
13 Mazeppa Village . . . . .	177	127	80	43		1			77	41		1	

## ELECTION RETURNS FOR STATE OFFICERS, 1902.

Rep., Republican; Dem., Democrat; Peo., Peoples; Pro., Prohibitionist; Soc., Socialist;  
Soc. Lab., Socialist Labor.

## TODD COUNTY.—Continued.

SECRETARY STATE					AUDITOR.			TREASURER.				ATTY. GEN'L.		CLERK SUP. COURT.			RAILROAD AND WAREHOUSE COMMISSION'rs.		
Hanson, Rep.	Odell, Dem.	Lanman, Peo.	Loveless, Pro.	Morledge, Soc.	Iverson, Rep.	Leick, Dem.	Carlson, Soc.	Block, Rep.	Shirley, Dem.	Knatvold, Peo.	Kanne, Pro.	Douglas, Rep.	Larrabee, Dem.	Pidgeon, Rep.	Jones, Dem.	Insadahl, Peo.	Staples, Rep.	Bowler, Dem.	Gibbs, Peo.
62	7	6	18	2	76	11	4	61	9	8	18	74	16	74	13	5	72	12	6
68	89	1	1	1	67	89	1	67	88	2	2	65	91	62	92	1	66	90	8
148	108	8	7	1	151	108	1	152	100	2	4	150	107	186	128	1	147	112	1
36	20	1	8	1	83	25	1	80	20	1	4	88	24	85	25	1	85	28	1
73	50	2	4	1	78	52	1	79	48	1	4	75	50	76	52	1	77	48	2
74	27	1	1	1	73	81	1	75	28	1	1	75	81	73	80	1	74	29	2
61	11	4	3	1	62	10	6	58	12	7	4	59	17	60	12	5	58	12	8
106	48	2	1	1	101	48	3	109	45	2	1	108	53	103	51	1	100	46	8
100	45	2	1	8	99	44	6	99	46	6	1	94	51	97	49	1	93	50	5
22	11	1	1	1	22	12	1	20	10	1	1	22	9	21	12	1	22	12	1
26	12	1	1	1	26	13	1	26	11	2	1	25	16	25	14	1	26	12	1
42	50	1	6	1	46	49	2	45	45	8	5	48	49	46	52	1	49	50	5
85	83	1	9	1	41	35	1	35	84	1	9	40	37	39	35	1	37	33	4
67	18	4	2	2	68	17	6	64	19	6	1	67	24	62	22	8	60	22	7

## TRAVERSE COUNTY.

504	208	28	52	8	618	324	28	582	306	40	44	627	328	582	328	42	581	319	49
19	15	2	2	2	22	17	1	21	15	1	8	23	15	20	17	1	22	17	1
112	81	1	7	1	117	27	1	114	29	1	6	117	81	112	82	8	106	82	2
29	40	1	2	1	28	45	2	27	43	2	1	81	44	27	45	2	29	46	2
28	7	1	4	1	27	10	3	24	8	8	4	27	12	26	10	4	26	10	2
14	12	1	1	1	15	11	1	15	11	1	1	15	11	15	12	1	16	10	1
18	11	1	1	1	19	10	1	17	11	1	1	18	9	19	10	1	18	11	1
9	19	2	1	1	7	21	2	9	20	2	1	10	20	8	22	1	9	21	1
66	18	5	10	1	68	21	6	42	23	16	6	66	26	48	23	13	45	23	16
40	18	5	5	1	44	22	2	33	21	6	4	40	27	36	28	4	35	20	9
23	9	1	1	1	24	7	3	26	6	1	1	26	6	25	6	1	24	8	1
17	6	4	1	1	18	6	1	17	9	8	1	19	9	15	10	2	16	10	3
5	18	5	1	1	6	21	1	5	21	2	1	6	20	5	18	2	5	17	8
85	18	5	1	1	87	23	1	87	19	2	8	88	22	83	17	4	88	19	2
17	15	2	1	1	17	16	1	18	16	1	1	18	16	17	15	1	18	16	1
10	10	1	6	1	18	14	1	11	11	1	5	14	13	13	12	2	18	11	2
19	2	1	1	1	19	8	1	20	1	1	1	19	3	18	4	1	20	2	1
148	41	1	13	4	147	48	6	141	44	2	10	150	44	140	47	4	141	46	5

## WABASHA COUNTY.

1842	1425	24	87	41	1879	1408	73	1861	1400	44	85	1886	1440	1889	1428	43	1806	1385	63
67	50	1	1	1	68	48	1	68	48	1	1	68	48	68	48	1	64	48	1
107	70	8	7	1	112	68	1	107	69	1	7	112	70	111	69	2	108	67	2
78	43	8	8	1	76	40	3	78	41	2	3	79	41	71	41	3	74	39	3
82	60	1	2	6	83	63	4	85	62	2	1	86	61	82	65	2	28	62	1
74	102	1	2	1	73	103	2	73	104	2	2	73	102	78	97	8	73	97	4
18	11	1	2	15	18	13	14	20	18	3	2	20	20	22	19	2	20	18	2
86	80	8	1	1	86	87	4	88	79	5	2	88	82	86	81	2	84	81	8
42	25	1	1	1	42	24	1	45	22	1	1	43	21	40	26	1	41	22	1
44	29	1	1	1	45	29	1	47	28	2	1	47	26	45	28	1	45	25	2
196	65	1	18	3	208	66	9	190	64	4	18	209	62	191	71	7	188	65	10
186	71	2	11	5	189	72	11	139	69	6	13	141	70	133	76	7	180	71	11
48	16	1	2	1	43	17	1	42	17	1	4	42	17	42	17	1	42	16	1
79	89	1	2	1	79	86	1	79	89	1	4	78	89	78	87	1	74	40	3

## ELECTION RETURNS FOR STATE OFFICERS, 1902.

Rep., Republican; Dem., Democrat; Peo., Peoples; Pro., Prohibitionist; Soc., Socialist;  
Soc. Lab., Socialist Labor.

## WABASHA COUNTY.—Continued.

ELECTION DISTRICTS.	Total Names on Register of Electors—Males.	Total Number of Ballots Cast and Counted—Males.	GOVERNOR.						LIEUT. GOVERNOR.				
			Van Sant, Rep.	Rosing, Dem.	Neighen, Peo.	Scanlon, Pro.	Nash, Soc.	Van Lear, Soc. Lab.	Jones, Rep.	Smith, Dem.	Hoppe, Peo.	Aaker, Pro.	Brattland, Soc.
14 Minneiska . . . . .	145	112	62	46	..	2	..	..	56	43	..	..	..
15 Millville Village . . . . .	47	46	25	20	1	..	..	..	19	20	..	..	1
16 Mount Pleasant . . . . .	87	87	52	34	..	..	..	..	49	38	..	..	..
17 Oakwood . . . . .	141	141	43	83	2	..	..	2	46	93	..	..	..
18 Pepin . . . . .	154	136	70	57	..	..	..	..	66	59	..	..	1
19 Plainview . . . . .	128	128	67	43	..	..	..	..	65	48	8	..	..
20 Plainview Village . . . . .	265	265	164	89	..	6	..	..	164	89	1	..	..
21 Wabasha, 1st ward . . . . .	181	179	100	61	..	..	..	1	97	68	1	..	1
22 2d ward . . . . .	248	218	137	89	..	..	..	..	110	86	1	..	..
23 3d ward . . . . .	148	138	68	52	1	1	..	..	49	62	2	1	..
24 Watopa . . . . .	121	100	23	70	..	4	..	..	21	71	..	..	..
25 West Albany . . . . .	184	134	70	51	2	..	..	2	69	54	3	1	..
26 Zumbro . . . . .	116	116	59	35	..	10	4	1	50	37	2	9	5
27 Zumbro Falls Village . . . . .	52	52	38	11	..	..	1	..	36	11	..	1	..

## WADENA COUNTY.

The County . . . . .	1840	1346	881	889	10	17	2	5	869	835	23	26	8
1 Aldrich . . . . .	801	178	148	26	2	1	..	..	145	24	8	2	..
2 Bullard . . . . .	44	22	13	7	..	..	..	..	12	6	..	..	..
3 Blueberry . . . . .	128	111	84	21	1	1	1	1	86	18	2	1	1
4 Huntersville . . . . .	20	39	11	6	2	..	..	1	10	6	2	..	..
5 Leaf River . . . . .	128	79	48	30	..	..	..	..	46	28	1	..	..
6 Lyons . . . . .	83	33	18	12	2	1	..	..	21	7	2	2	1
7 Meadow . . . . .	27	27	19	7	..	1	..	..	19	8	..	..	..
8 North Germany . . . . .	86	49	35	7	2	1	1	..	82	6	5	1	1
9 Orton . . . . .	24	24	15	9	..	..	..	..	12	11	..	..	..
10 Red Eye . . . . .	125	90	63	15	1	1	..	1	64	15	1	2	1
11 Rockwood . . . . .	144	93	63	29	..	..	..	..	62	25	..	2	1
12 Shell River . . . . .	62	44	33	6	..	..	..	..	27	7	1	..	2
13 Thomastown . . . . .	151	77	51	19	..	4	..	..	50	17	1	6	..
14 Wadena . . . . .	464	414	234	164	..	5	..	2	232	145	5	9	2
15 Wing River . . . . .	103	66	51	11	..	2	..	..	50	12	..	8	..

## WASECA COUNTY.

The County . . . . .	8011	2776	1430	1129	25	45	8	12	1470	1058	33	42	17
1 Alton . . . . .	166	166	86	67	9	1	..	..	85	68	1	1	..
2 Blooming Grove . . . . .	193	141	75	48	7	8	..	..	76	15	9	6	..
3 Byron . . . . .	105	105	45	55	1	1	..	..	44	55	..	..	..
4 Freedom . . . . .	170	170	93	57	..	5	..	1	97	57	..	4	..
5 Josco . . . . .	159	159	93	58	..	3	..	..	96	59	1	1	..
6 Janesville Village . . . . .	314	273	133	116	..	9	2	..	138	116	2	7	2
7 Janesville . . . . .	130	130	55	66	..	5	..	2	55	66	1	4	1
8 New Richland . . . . .	154	154	109	42	..	1	..	..	110	86	2	..	2
9 New Richland Village . . . . .	161	149	80	55	1	1	..	..	85	52	1	2	..
10 Otisco . . . . .	221	179	92	76	1	3	1	1	113	48	1	8	3
11 St. Mary . . . . .	150	162	51	99	1	..	..	..	54	95	1	..	1
12 Vivian . . . . .	155	121	71	44	..	1	..	..	67	47	..	1	..
13 Waseca, 1st ward . . . . .	229	229	137	72	3	4	..	2	143	67	8	2	2
14 2d ward . . . . .	228	189	111	66	..	7	..	1	107	67	1	6	2
15 3d ward . . . . .	164	161	61	88	1	..	..	4	70	77	2	..	4
16 Wilton . . . . .	146	146	56	73	6	..	..	..	56	74	5	..	..
17 Woodville . . . . .	190	133	76	49	1	1	..	..	75	40	8	1	..

## ELECTION RETURNS FOR STATE OFFICERS, 1902.

Rep., Republican; Dem., Democrat; Peo., Peoples; Pro., Prohibitionist; Soc., Socialist;  
Soc. Lab., Socialist Labor.

## WABASHA COUNTY.—Continued.

SECRETARY STATE					AUDITOR.			TREASURER.				ATTY. GEN'L.		CLERK SUP. COURT.			RAILROAD AND WAREHOUSE COMMISSION'R.		
Hanson, Rep.	Odell, Dem.	Lauman, Peo.	Loveless, Pro.	Morledge, Soc.	Iverson, Rep.	Leick, Dem.	Carlson, Soc.	Block, Rep.	Shirley, Dem.	Knatvold, Peo.	Kanne, Pro.	Douglas, Rep.	Larrabee, Dem.	Pidgeon, Rep.	Jones, Dem.	Imsdahl, Peo.	Staples, Rep.	Bowler, Dem.	Gibbs, Peo.
58	45		2		60	42		59	46		2	58	45	58	45		57	46	1
20	24				20	24		20	24			20	24	19	24		18	24	
46	56		1		48	55		48	53		1	49	54	48	54		48	51	2
40	84	2	8	1	42	79		44	82	1	2	42	88	43	77	8	41	75	3
71	55				87	55		70	54			69	58	66	57		66	51	3
97	51		5		70	49		70	48		8	69	49	65	49		69	49	
164	86	2	8		168	88	3	164	81	3	6	167	85	162	86	1	159	88	3
95	66	1	2	2	90	65	8	91	66	1	1	94	65	91	65	8	89	65	2
102	86		1		102	77	2	100	78	2	2	101	82	99	78		99	80	1
48	65	2	1		48	68		46	66	1	2	45	67	46	68		48	69	1
22	70		8		26	66		22	71		2	24	67	22	70	1	22	68	
66	57	1	8		70	56	8	70	51	3	1	68	57	70	56	1	69	53	4
59	28	8	11	6	67	36	5	65	36	4	5	67	40	68	38	1	65	38	2
84	11		1		86	12		86	10	2		86	11	87	11	1	85	12	

## WADENA COUNTY.

887	809	27	80	6	916	806	28	891	808	82	81	998	809	900	297	29	887	814	28
143	24	1	4		147	21	2	140	24	4	3	144	24	140	26	4	142	25	2
15	5				18	6	1	18	5	1		12	7	18	5	1	12	5	
81	18	5	1	1	88	17	8	84	17	4	1	87	20	84	17	4	86	16	5
11	4	2	1		11	5		11	4	2	1	11	5	9	5	8	10	5	2
47	26	1			46	27		46	27	1		48	24	48	24	1	48	28	2
26	1	2	2	1	29	8	1	23	8	4	2	27	5	28	1	2	26	8	2
18	8				19	7	1	20	6	1		20	7	18	7		18	9	
52	8	4	1	1	33	9	2	32	5	4	2	39	6	35	5	3	36	4	3
12	10	1			12	10		12	11			13	10	12	10	1	18	11	
68	14	2	2		68	12	2	63	12	1	2	68	14	64	12	2	69	11	8
69	20		2		69	20	1	68	17	8	2	67	20	66	21	1	61	24	8
26	8			2	27	7	8	31	7	1		31	7	28	9		28	9	
49	17	2	5		51	19	1	51	16	1	6	54	19	50	19	1	51	19	2
245	185	4	10	1	249	183	6	245	140	5	10	261	180	254	127	5	245	187	2
52	11	1	2		54	10		54	9		2	54	11	51	9	1	50	9	1

## WASECA COUNTY.

1502	1086	24	44	19	1518	1066	27	1507	997	46	56	1523	1054	1464	1089	88	1484	1006	60
86	66	2	2		89	66	1	87	62	3	1	87	65	88	66	2	84	59	2
78	46	5	6		80	51		74	44	10	8	79	49	77	46	8	78	41	18
46	54	1	1		44	56		43	54			41	56	45	54		44	54	
108	50	1	5	1	108	52	2	101	52	2	4	105	55	104	42	1	100	50	8
101	48	1	2		99	52		100	42		6	108	48	98	52	2	95	42	8
140	114	1	8	2	141	118	3	142	112	2	9	146	117	135	118	5	134	118	6
54	68	2	8	1	53	68	8	62	58	1	6	56	71	52	66	5	54	62	7
119	91				118	82		109	82	5	1	113	84	109	83	1	107	80	1
86	51		1	1	89	51		89	47	1	1	90	47	81	52		83	48	1
123	41		5	2	122	44	3	121	38	8	4	122	40	122	38	3	110	39	2
58	101			1	53	99	3	49	102	2		52	108	50	102	1	52	98	
69	46		1		67	43		65	46		2	69	44	64	45		67	42	
144	63	2	2	4	147	67	5	149	62	3	4	150	67	147	66	5	139	67	4
104	65	8	7	2	109	69	1	109	59	3	8	112	64	109	66	1	107	64	3
63	81	1		5	65	83	8	72	77	1	1	62	79	63	76	1	62	78	4
60	71	4	1		60	71	3	54	74	4		57	77	56	74	3	58	74	4
75	40	1			76	44		81	36	1	1	79	38	74	43		70	40	3



## ELECTION RETURNS FOR STATE OFFICERS, 1902.

Rep., Republican; Dem., Democrat; Peo., Peoples; Pro., Prohibitionist; Soc., Socialist;  
Soc. Lab., Socialist Labor.

## WASHINGTON COUNTY.

ELECTION DISTRICTS.	Total Names on Register of Electors—Males.	Total Number of Ballots Cast and Counted—Males.	GOVERNOR.						LIEUT. GOVERNOR.				
			Van Sant, Rep.	Rosing, Dem.	Meighen, Peo.	Scanlon, Pro.	Nash, Soc.	Van Lear, Soc. Lab.	Jones, Rep.	Smith, Dem.	Hompe, Peo.	Aaker, Pro.	Brattland, Soc.
The County . . . . .	5042	3886	1989	1789	9	28	7	5	2101	1447	21	85	28
1 Afton . . . . .	195	175	118	56		2			116	46		6	
2 Baytown . . . . .	98	98	41	49	1	1	1	1	41	44	1	1	1
3 Cottage Grove . . . . .	223	121	87	31	1	1			80	31	1	1	
4 Denmark . . . . .	169	106	69	32	1				69	31	2		
5 Forest Lake . . . . .	149	114	78	30	3				85	18	4		1
6 Forest Lake Village . . . . .	87	64	50	6		1			50	10		1	
7 Grant . . . . .	190	109	68	36		1		1	97	87	1	1	
8 Lakeland . . . . .	148	108	67	39					66	36	1		1
9 May . . . . .	151	115	58	57		1		1	72	38		2	
10 Marine Village . . . . .	88	71	41	28		1			50	16		1	1
11 New Scandia . . . . .	299	220	159	58					171	87			
12 Newport . . . . .	124	124	94	19		2			92	19		2	
13 Newport Village . . . . .	81	52	36	11		8			36	12		3	
14 Oakdale . . . . .	199	119	60	50	1	2			55	51	1	2	
15 Oneka . . . . .	117	117	77	37				1	72	39			1
16 Stillwater . . . . .	225	126	57	61	2				58	55	4		
17 South Stillwater, 1st ward . . . . .	92	71	23	47					31	36			3
18 2d ward . . . . .	104	98	38	57			2		51	36	1	2	2
19 Woodbury . . . . .	218	127	88	35		1			96	31	1		
20 City of Stillwater . . . . .													
21 1st ward, 1st precinct . . . . .	290	214	79	124		1			78	114	1	1	
22 1st ward, 2d precinct . . . . .	152	132	65	66					60	59		1	
23 1st ward, 3d precinct . . . . .	255	218	83	123			1		73	118	1	1	3
24 2d ward, 1st precinct . . . . .	196	139	57	78			1		68	55			1
25 2d ward, 2d precinct . . . . .	275	235	98	132					101	118		1	1
26 2d ward, 3d precinct . . . . .	222	187	77	105		1			88	75			1
27 3d ward, 1st precinct . . . . .	243	218	71	130		1	2		92	103	1	2	1
28 3d ward, 2d precinct . . . . .	250	210	70	132		2			88	98		1	1
29 3d ward, 3d precinct . . . . .	242	206	84	112		2		1	98	85	1	5	5

## WATONWAN COUNTY.

The County . . . . .	2252	1580	1056	448	6	81	2	2	1065	862	8	40	8
1 Adrian . . . . .	126	81	68	17	1				60	15	1		1
2 Antrim . . . . .	145	79	52	26		1			51	19		1	
3 Butterfield . . . . .	68	62	51	10					52	8			
4 Butterfield Village . . . . .	86	70	48	22					47	22			1
5 Fieldon . . . . .	124	40	23	14					23	12	1		
6 Long Lake . . . . .	158	94	70	18		2	1		72	13	1	2	
7 Madelia . . . . .	72	72	48	16		7			49	18		3	
8 Madelia Village . . . . .	233	237	169	59		10			156	59		13	1
9 Nelson . . . . .	163	98	54	42		1			62	25		3	
10 Odin . . . . .	135	74	61	12		1			64	6		1	1
11 Riverdale . . . . .	79	79	51	24	1				45	26	1	1	1
12 Rosendale . . . . .	60	60	40	17				1	38	15		1	
13 St. James . . . . .	118	77	38	39					53	37			
14 St. James City, 1st precinct . . . . .	256	220	139	71	8	8			146	59	1	3	
15 2d precinct . . . . .	232	186	130	46	1	2	1	1	129	30	1	3	3
16 South Branch . . . . .	102	51	31	15		4			32	14	2	3	

## ELECTION RETURNS FOR STATE OFFICERS, 1902.

Rep., Republican; Dem., Democrat; Peo., Peoples; Pro., Prohibitionist; Soc., Socialist;  
 Soc. Lab., Socialist Labor.

## WASHINGTON COUNTY.

SECRETARY STATE					AUDITOR.			TREASURER.				ATTY. GEN'L.		CLERK SUP. COURT.			RAILROAD AND WAREHOUSE COMMISSIONER.		
Hanson, Rep.	Odell, Dem.	Lanman, Peo.	Loveless, Pro.	Morledge, Soc.	Iverson, Rep.	Leick, Dem.	Carlson, Soc.	Block, Rep.	Shirley, Dem.	Knatvold, Peo.	Kanue, Pro.	Douglas, Rep.	Larabee, Dem.	Pidgeon, Rep.	Jones, Dem.	Imedahl, Peo.	Staples, Rep.	Bowler, Dem.	Gibbs, Peo.
2872	1121	89	42	28	2396	1108	67	2391	1078	86	55	2442	1088	2354	1119	58	2364	1083	61
120	87	8	6	1	125	40	1	123	96	1	6	181	88	122	42	4	126	87	8
53	29		1	2	52	52	2	53	27		1	58	25	54	23		51	52	2
87	27	1	2	1	88	28	1	87	26	2	2	92	25	91	29	1	90	28	3
71	26	2	1		68	28	2	68	22	3	2	71	23	67	23	2	67	27	1
92	12	4	1	1	90	6	5	91	10	8	3	91	15	98	8	5	97	14	7
54	6		2		55	6	1	55	5	1	1	58	5	56	6		55	5	
71	80	1	2		74	81		73	80		1	72	80	65	84		74	80	
71	81			1	71	81	1	72	29		1	70	81	72	90		67	24	1
89	18	1	1		88	19	1	84	20	2	2	89	19	88	20	1	84	16	
55	10		2	1	56	10	1	55	10	1	1	58	10	57	11	1	58	10	1
199	11	1	1		198	12	2	201	7	2	8	199	12	188	18	8	188	20	2
91	17	1	2		99	16		92	16	1	8	97	17	98	17		95	17	8
86	11	1	2		96	11	1	88	10	1	2	89	10	96	10		87	12	1
80	44		4		62	43	2	68	41	1	8	68	43	61	46		62	36	4
74	40	1			70	39	8	74	38			74	39	74	38	2	68	39	8
57	55	4		2	58	51	1	60	48	5		56	53	59	55	2	64	50	2
85	81		2		85	80	2	84	80	1		83	82	83	90	2	82	81	3
58	80		1	8	53	29	5	58	24	1	5	54	30	48	82	8	58	27	8
94	80	1			94	81		89	83		1	96	29	98	29		96	27	
89	97	2	1	1	91	98	3	92	95	2		89	95	86	96	3	89	95	1
68	53		1	4	70	46	3	72	50		1	72	49	69	50	2	67	51	2
87	97	3	2	4	90	92	9	93	93	8	8	98	92	90	95	8	92	95	4
77	41		2		84	36	3	77	40	1		82	37	79	39		80	38	8
120	92	2		1	119	91	4	119	91	8	1	123	84	119	88	3	119	84	1
112	51	4	1	1	115	48	2	109	49	1	1	110	51	111	50		115	50	
104	78	5	8		105	88	8	109	74	1	8	112	78	102	73	4	108	68	2
119	68	1	1	1	118	60	4	119	68		2	119	65	118	6	8	118	68	1
184	54	1	4	8	128	61	5	133	56		7	133	51	131	52	4	125	58	3

## WATONWAN COUNTY.

1115	886	13	45	8	1129	349	11	1111	339	13	41	1126	867	1088	866	18	1008	850	29
65	9	1		2	67	9	1	69	7		2	67	11	62	14		61	14	
50	20		2		58	19	1	52	19		1	51	21	47	22		49	21	
52	7	1			52	7		50	8	1		53	7	51	7	1	50	8	1
50	19			1	49	20	1	46	28			49	22	46	21	2	46	19	2
25	12	1			25	18		24	12	1		24	13	24	18	1	23	12	1
76	11		8		75	12	1	74	12	1	8	76	12	74	18		72	12	1
48	14		9		51	16		47	15	9		51	16	50	17	1	48	17	2
158	59	1	14		161	57	1	159	55	2	12	158	60	153	61	1	157	60	2
77	12	1	1	1	79	13	1	75	14	2	1	78	14	69	19		65	13	3
65	6		1	1	62	7	2	64	7		2	66	5	67	5	1	64	6	2
51	21	2	1	1	52	23		50	23	1	1	51	23	50	23	2	49	21	8
43	14		1		42	18	1	40	15			42	15	42	15	1	41	16	1
40	31	1	1		40	35		39	39			39	35	40	35		39	34	
159	47	1	4		156	51		156	40	8	8	154	51	154	52	2	149	46	5
124	59	8	4	1	180	40	2	183	34	2	3	183	39	127	37	5	125	37	8
82	18	1	4	1	35	14		33	18		4	35	18	32	12	1	30	11	3

## ELECTION RETURNS FOR STATE OFFICERS, 1902.

Rep., Republican; Dem., Democrat; Peo., Peoples; Pro., Prohibitionist; Soc., Socialist;  
Soc. Lab., Socialist Labor.

## WILKIN COUNTY.

ELECTION DISTRICTS.	Total Names on Register of Electors—Males.	Total Number of Ballots Cast and Counted—Males.	GOVERNOR.						LIEUT. GOVERNOR.				
			Van Sant, Rep.	Rosing, Dem.	Neighen, Peo.	Scanlon, Pro.	Nash, Soc.	Van Lear, Soc. Lab.	Jones, Rep.	Smith, Dem.	Hompe, Peo.	Aaker, Pro.	Brattland, Soc.
The County . . . . .	1980	1241	763	842	82	36	1	19	668	855	46	68	20
1 Akron . . . . .	89	68	28	25	10			1	26	28	18	1	2
2 Andrea . . . . .	21	21	11	10					8	12		1	
3 Atherton . . . . .	21	21	9	11				1	7	18			
4 Bradford . . . . .	22	22	18	8		4			14	4		4	
5 Brandrup . . . . .	124	70	42	20	2	2			36	26	2	2	
6 Breckenridge . . . . .	561	368	230	98	5	7		9	202	106	5	8	11
7 Campbell . . . . .	106	45	39	6					34	10			
8 Champion . . . . .	68	40	30	9		1			27	10		1	
9 Connelly . . . . .	46	20	9	10					7	12		1	
10 Deerhorn . . . . .	54	25	10	8		6			9	7			
11 Foxhome . . . . .	130	70	44	21	2	1			42	21	11	1	
12 Manston . . . . .	57	35	26	5	2				23	6	1		
13 McCauleyville . . . . .	48	47	29	15		1		2	25	18			2
14 Meadows . . . . .	59	27	15	9	8				15	9	8		2
15 Mitchell . . . . .	43	15	6	7				2	7	6			
16 Nordick . . . . .	48	26	12	12				2	10	18		1	1
17 Prairieview . . . . .	70	28	19	7	1	1			16	6	8	2	
18 Roberts . . . . .	27	27	21	6					22	8			
19 Sunnyside . . . . .	58	33	23	5					18	8			
20 Tanberg . . . . .	53	33	15	10	5				14	6	7	8	1
21 Wolverton . . . . .	90	65	35	21					36	15	1	12	
22 Campbell Village . . . . .	79	79	54	16		2		1	52	16	8	2	
23 Rothsay Village . . . . .	67	58	43	8	2		1	1	41	7	6	8	1

## WINONA COUNTY.

The County . . . . .	8326	6228	2919	2807	82	44	53	233	2826	2902	84	68	153
1 Dresbach . . . . .	90	61	42	14		2			42	18		2	
2 Dresbach Village . . . . .	57	27	15	9		3			13	10		3	
3 Elba . . . . .	120	88	31	50	1	1			35	49		1	
4 Elba Village . . . . .	57	47	10	35					18	88		1	
5 Fremont . . . . .	177	134	100	80	1				99	50	1		
6 Hart . . . . .	162	102	90	68					29	65			
7 Homer . . . . .	245	142	77	58					84	47	1		1
8 Hillsdale . . . . .	132	93	48	39		3			41	46		8	
9 Minnesota City Village . . . . .	69	40	11	28				1	12	27			
10 Mt. Vernon . . . . .	117	79	28	48	1				29	48			1
11 New Hartford . . . . .	193	102	68	28					68	29			
12 Norton . . . . .	151	96	27	67					80	65			
13 Pleasant Hill . . . . .	199	153	75	62	2	2			74	62	4	2	
14 Richmond . . . . .	91	42	14	23	1			1	15	22		1	1
15 Rollingstone . . . . .	124	82	20	52			1	1	28	54			1
16 Rollingstone Village . . . . .	45	45	6	37					5	36			
17 Saratoga . . . . .	161	141	99	25	8	1	1		97	80	7		1
18 St. Charles . . . . .	157	95	55	37					55	86			
19 St. Charles City . . . . .	345	278	189	78					196	74		6	
20 Utica . . . . .	383	297	109	179	1				99	178	8	4	
21 Warren . . . . .	182	116	59	52	1	2			57	48		4	
22 Wilson . . . . .	202	94	34	49	1	1		4	33	51		2	1
23 Wiscoy . . . . .	161	120	68	42		2		1	57	44	1	3	1
24 Whitewater . . . . .	164	109	66	42					62	44		1	
25 Winona . . . . .	61	57	32	21	1	1		2	32	21		1	1

## ELECTION RETURNS FOR STATE OFFICERS, 1902.

Rep., Republican; Dem., Democrat; Peo., Peoples; Pro., Prohibitionist; Soc., Socialist;  
Soc. Lab., Socialist Labor.

## WILKIN COUNTY.

SECRETARY STATE					AUDITOR.			TREASURER.				ATTY. GEN'L.		CLERK SUP. COURT.			RAILROAD AND WAREHOUSE COMMISSION'RS.		
Hanson, Rep.	Odell, Dem.	Lauman, Peo.	Loveless, Pro.	Morledge, Soc.	Iverson, Rep.	Leick, Dem.	Carlson, Soc.	Block, Rep.	Shirley, Dem.	Knatvold, Peo.	Kaune, Pro.	Douglas, Rep.	Larabee, Dem.	Pidgeon, Rep.	Jones, Dem.	Imdahl, Pro.	Staples, Rep.	Bowler, Dem.	Gibbs, Peo.
731	231	45	44	18	744	851	89	515	606	28	31	766	852	700	843	66	698	824	81
88	11	18	2	2	83	25	6	11	51	4	1	84	29	28	21	16	28	16	20
8	11	1	1		6	13		8	16			6	18	7	11		7	11	
12	8				11	10		5	16			9	12	8	18		9	11	1
13	4		4		14	6	1	10	10			16	5	16	3	2	12	4	2
39	22	8	2		39	24	8	82	29	8	1	40	23	87	23	4	88	21	5
216	89	8	8	11	199	105	15	119	212	8	8	214	106	195	106	18	194	99	17
34	10				34	10		82	10			32	8	32	8		30	8	1
27	8	2	1		27	12		24	14		1	26	11	26	18		24	12	2
11	8		1		7	11		2	17			8	10	8	11		8	11	
11	7		1		15	7		9	10		6	12	10	10	7		15	8	1
46	20	1	1		45	22	1	40	25	3		45	21	40	23	2	42	23	1
27	3	1			23	5	1	19	12	2		26	4	25	5	1	24	4	2
29	14			1	27	16	1	19	25			26	18	26	17		26	18	
17	8	2			16	10	1	12	15	1		16	11	15	10	2	18	10	3
7	5	1		2	5	5	2	11	2			11	8	6	8		7	7	
12	12		1		11	18	1	10	15		1	8	15	9	18	1	11	18	1
19	4	8	2		21	5	2	18	12	2	1	25	8	18	5	8	17	4	8
26	1				22	8		22	8			23	2	24	1		22	8	
24	5		2		20	8		14	14			21	7	21	7		21	6	
17	5	6			16	9	2	5	23	3	1	17	9	14	4	8	18	6	6
51	6		7		54	8	1	88	23	2	5	54	8	45	10	6	42	10	7
57	4		2		54	16		49	25		1	57	14	54	16		55	13	
40	6	4	3	1	42	8	2	21	27	5	2	41	10	37	8	8	35	7	9

## WINONA COUNTY.

2908	2627	88	74	150	2948	2707	185	2956	2932	99	81	2933	2840	2955	2812	96	2969	2701	116
48	18		2		44	13		42	18	1	2	45	13	43	13		45	13	
18	10		3		14	12		13	9		3	16	10	14	11		14	11	
96	47	1	1		38	45		38	44	1	1	37	47	19	43		36	45	1
15	81				15	81		15	81			14	81	18	82		14	81	
98	80	1			100	28		99	26	1		101	28	98	29	1	97	81	1
84	62		1		88	61	1	84	61	8	1	82	65	80	69	1	85	68	1
82	56				83	48	1	83	48	1		85	46	87	48		84	45	8
47	41	1	8		45	41		47	40	1	8	48	42	49	39	1	48	43	2
18	24		1		18	25		18	25			12	26	13	25		11	25	
29	43			1	27	45	1	26	47			27	47	25	48		27	44	
72	25	1			70	27		70	25	1	1	72	25	68	27		67	28	1
28	66				28	67		31	68			28	67	27	66		29	65	
77	59	2	8	1	78	62	1	79	58	2	4	78	56	77	57	5	81	54	2
16	28			1	15	23	2	17	22	1		18	23	16	25		17	23	
23	52		1	2	23	54	2	23	52		1	23	55	22	56		20	52	1
5	87				6	85		6	86			6	87	4	88		4	88	
99	28	7			101	80	2	95	25	10	1	97	83	94	28	12	97	27	8
57	85				67	83	1	55	85			56	83	54	84		52	82	1
183	73		10		195	70		191	68	1	4	189	72	187	71		184	66	4
100	177	1	5	1	108	175	1	111	171	1	2	104	173	97	182		101	174	1
61	46		5		60	46		61	47		3	63	48	58	52		60	49	1
53	47		8	1	85	43	1	84	44		3	85	43	85	46	2	84	47	1
65	40		5	1	64	44	1	65	40	2	4	68	41	67	42	1	64	40	1
64	42				64	43		62	44			65	41	63	41		61	43	
82	20	1	1	1	82	20	2	80	22	2		80	23	29	24	1	80	21	2

## ELECTION RETURNS FOR STATE OFFICERS, 1902.

Rep., Republican; Dem., Democrat; Peo., Peoples; Pro., Prohibitionist; Soc., Socialist;  
Soc. Lab., Socialist Labor.

## WINONA COUNTY—Continued.

ELECTION DISTRICTS.	Total Names on Register of Electors—Males.	Total Number of Ballots Cast and Counted—Males.	GOVERNOR.						LIEUT. GOVERNOR.				
			Van Sant, Rep.	Roeding, Dem.	Meighen, Peo.	Scanlon, Pro.	Nash, Soc.	Van Lear, Soc. Lab.	Jones, Rep.	Smith, Dem.	Hompce, Peo.	Anker, Pro.	Brattland, Soc.
25 Winona, 1st prec., 1st ward . . .	249	218	101	88	1	9	15	9	102	88	8	19	19
27 2d precinct, 1st ward . . .	848	270	120	122	8	4	6	12	115	117	8	10	16
28 8d precinct, 1st ward . . .	830	285	127	120	1	1	1	8	130	123	2	11	11
29 4th precinct, 1st ward . . .	323	257	145	91	1	1	2	8	141	94	1	2	9
30 1st precinct, 2d ward . . .	360	268	146	109	1	8	1	6	146	108	2	3	2
81 2d precinct, 2d ward . . .	296	226	145	65	1	2	1	6	137	65	2	2	4
82 3d precinct, 2d ward . . .	416	316	157	147	1	2	1	7	155	140	2	2	5
83 1st precinct, 3d ward . . .	396	301	126	153	1	1	8	11	118	159	1	2	14
84 2d precinct, 3d ward . . .	807	255	87	182	1	1	28	78	189	1	1	1	13
35 3d precinct, 3d ward . . .	271	222	72	110	2	1	26	65	111	4	1	1	17
86 1st precinct, 4th ward . . .	305	241	89	120	1	1	23	83	120	3	1	1	16
87 2d precinct, 4th ward . . .	388	300	109	166	2	1	18	101	166	1	2	1	16
88 3d precinct, 4th ward . . .	305	254	129	109	1	1	1	120	112	1	1	1	1
89 4th precinct, 4th ward . . .	197	161	46	101	1	1	1	45	100	1	1	1	1

## WRIGHT COUNTY.

The County . . . . .	5244	8555	2026	1345	18	77	16	7	2064	1186	40	85	23
1 Albion . . . . .	277	120	86	43	1	6	1	1	87	89	2	6	1
2 Buffalo . . . . .	206	127	71	48	1	1	1	1	78	89	2	6	1
3 Chatham . . . . .	79	79	21	55	1	1	1	1	81	41	2	2	1
4 Clearwater . . . . .	198	101	82	9	1	1	8	8	80	10	1	2	7
5 Cokato . . . . .	193	186	116	64	2	1	1	1	182	47	1	2	1
6 Corinna . . . . .	170	54	28	29	1	1	2	1	22	27	1	1	2
7 Frankfort . . . . .	808	213	44	167	1	1	1	1	45	162	1	1	1
8 Franklin . . . . .	267	119	52	58	1	1	1	1	50	60	1	1	1
9 French Lake . . . . .	180	177	118	55	1	1	1	1	127	40	8	1	1
10 Maple Lake . . . . .	62	62	29	30	2	1	1	1	24	38	2	1	1
11 Marysville . . . . .	254	148	54	87	1	1	1	1	60	74	4	1	2
12 Middleville . . . . .	105	105	61	37	1	2	2	1	61	81	2	2	8
13 Monticello . . . . .	215	107	70	32	1	2	1	1	69	22	2	4	2
14 Otsego . . . . .	254	165	118	36	1	8	1	1	109	41	1	4	1
15 Rockford . . . . .	124	124	78	84	11	1	1	1	76	88	12	1	1
16 Silver Creek . . . . .	125	125	75	39	5	2	1	1	76	82	8	3	1
17 Southside . . . . .	48	48	33	8	1	6	1	1	81	5	1	7	1
18 Stockholm . . . . .	307	182	104	72	1	2	1	1	124	47	2	2	1
19 Victor . . . . .	248	105	67	85	1	1	1	1	71	82	1	1	1
20 Woodland . . . . .	207	82	27	50	1	2	1	1	27	48	2	1	1
21 Annandale Village . . . . .	97	97	72	16	1	1	4	1	72	14	1	8	3
22 Buffalo Village . . . . .	216	216	127	70	15	1	1	1	181	56	12	1	1
23 Cokato Village . . . . .	142	122	78	41	1	1	1	1	91	26	2	1	1
24 Delano Village . . . . .	232	142	94	43	1	2	1	1	96	45	1	2	1
25 Howard Lake Village . . . . .	198	113	80	24	1	6	1	1	80	20	1	6	1
26 Maple Lake Village . . . . .	111	70	80	48	1	1	1	1	24	42	2	1	1
27 Monticello Village . . . . .	209	146	111	25	1	8	1	1	107	24	1	9	1
28 Montrose Village . . . . .	68	68	49	17	1	1	1	1	47	18	1	1	1
29 South Haven Village . . . . .	27	27	18	9	1	1	1	1	18	5	1	1	1
30 Waverly Village . . . . .	131	116	83	73	1	1	1	1	88	73	1	1	1



## ELECTION RETURNS FOR STATE OFFICERS, 1902.

Rep., Republican; Dem., Democrat; Peo., Peoples; Pro., Prohibitionist; Soc., Socialist;  
Soc. Lab., Socialist Labor.

## WINONA COUNTY—Continued.

SECRETARY STATE					AUDITOR.			TREASURER.				ATTY. GEN'L.		CLERK SUP. COURT.			RAILROAD AND WAREHOUSE COMMISSIONER.		
Hanson, Rep.	Odell, Dem.	Lanman, Peo.	Loveless, Pro.	Mordedge, Soc.	Iverson, Rep.	Leick, Dem.	Carlson, Soc.	Block, Rep.	Shirley, Dem.	Knatvold, Peo.	Kanne, Pro.	Douglas, Rep.	Larabee, Dem.	Pidgeon, Rep.	Jones, Dem.	Imsdahl, Peo.	Snipes, Rep.	Bowler, Dem.	Gibbs, Peo.
102	82	8	4	20	104	80	19	102	90	5	6	110	90	104	92	5	106	88	4
126	106	8	6	16	126	106	21	124	106	18	6	126	125	123	117	11	121	111	11
127	122	4	8	10	128	127	15	126	126	8	5	129	180	127	126	10	128	120	11
143	88	4	4	9	141	87	14	144	90	5	4	147	96	140	92	4	141	82	9
146	105	3	3	3	149	106	8	144	106	5	3	151	102	144	108	8	146	105	2
141	87	2	1	4	142	66	7	143	62	4	3	144	70	141	67	4	134	68	5
156	189	1	2	5	157	143	4	159	186	1	3	157	146	155	144	8	160	140	8
119	152	1	1	16	127	147	17	128	149	6	8	125	161	119	157	5	122	153	5
91	182	1	1	11	87	181	8	89	133	5	5	92	142	84	140	5	85	135	8
66	109	2	1	16	69	110	19	70	114	3	8	72	123	65	122	4	65	111	6
85	18	3	8	15	91	103	21	96	114	10	3	89	132	88	123	11	84	121	12
103	169	8	1	13	106	161	18	110	158	6	2	106	179	104	167	6	98	162	8
123	108	1	1	1	120	113	2	127	103	1	1	120	112	115	113	1	121	101	1
48	100	1	1	2	50	98	1	54	96	1	1	48	100	47	96	1	51	84	1

## WRIGHT COUNTY.

2209	1074	80	85	27	2211	1076	56	2208	1061	89	90	2281	1121	2316	1015	50	2137	1092	75
89	84	1	1	1	88	87	1	90	86	1	1	86	87	84	85	1	86	81	1
75	88	1	5	2	78	41	8	75	39	8	5	71	43	76	40	8	72	41	6
84	88	2	1	1	84	89	2	85	87	1	1	87	40	86	36	1	83	89	2
83	7	1	2	7	81	9	6	82	6	8	4	85	11	84	8	5	78	7	8
145	88	2	2	1	144	86	4	140	88	1	3	143	41	140	89	2	143	87	2
22	27	2	2	2	21	26	4	21	28	1	1	23	27	23	25	1	22	28	1
48	163	1	1	1	41	161	1	47	158	1	1	49	153	71	155	1	45	156	1
51	58	1	1	1	50	58	1	51	57	1	2	53	56	57	50	1	50	56	1
142	81	1	1	1	137	29	8	137	83	2	2	138	86	139	80	8	126	85	6
81	23	2	1	1	28	27	4	27	26	4	1	28	29	29	29	3	24	28	3
66	68	1	3	1	67	69	4	68	67	1	3	69	71	90	59	1	68	68	2
71	21	1	4	2	70	26	2	73	23	4	2	67	32	69	27	4	66	27	5
78	19	1	2	2	80	17	1	76	17	1	5	82	18	82	17	1	75	18	1
107	42	1	5	1	108	42	1	107	39	2	4	110	40	116	33	8	106	41	4
75	33	1	13	1	84	81	1	80	81	1	10	83	82	82	34	1	79	35	1
81	27	6	2	1	81	31	4	80	31	5	2	82	32	78	31	7	76	29	9
84	8	1	6	1	35	8	1	35	8	1	6	88	8	35	7	1	84	6	1
149	27	1	1	1	147	27	2	141	32	1	1	143	34	150	25	1	138	34	2
69	82	1	1	1	69	89	1	71	80	1	1	68	34	71	32	1	70	29	2
81	44	2	2	1	83	42	2	84	42	3	1	85	42	83	43	1	82	45	1
75	14	1	9	8	72	14	8	74	15	1	4	75	16	74	17	1	74	18	3
142	53	1	9	1	147	52	2	145	51	1	11	148	53	166	42	2	140	51	4
111	8	1	1	1	102	14	1	103	15	1	1	105	18	103	13	2	96	22	1
85	48	1	2	1	91	42	1	98	41	1	2	83	46	94	40	1	88	43	2
79	24	1	7	1	86	20	1	82	21	1	5	84	22	81	26	1	84	19	1
25	45	2	1	1	24	41	1	25	42	2	1	24	44	83	34	2	24	41	8
112	22	1	9	1	118	21	1	118	21	1	8	118	24	120	19	8	111	25	2
49	16	1	1	1	47	16	1	49	15	1	1	46	18	49	16	1	49	18	1
16	6	1	1	1	15	5	1	17	6	1	1	16	5	17	4	1	17	4	2
41	65	1	3	1	35	70	1	37	61	1	3	37	67	44	63	1	36	65	2

## ELECTION RETURNS FOR STATE OFFICERS, 1902.

Rep., Republican; Dem., Democrat; Peo., Peoples; Pro., Prohibitionist; Soc., Socialist;  
Soc. Lab., Socialist Labor.

## YELLOW MEDICINE COUNTY.

ELECTION DISTRICTS.	Total Names on Register of Electors—Males.	Total Number of Ballots Cast and Counted—Males.	GOVERNOR.						LIEUT. GOVERNOR.				
			Van Sant, Rep.	Rosing, Dem.	Meighen, Peo.	Scanlon, Pro.	Nash, Soc.	Van Lear, Soc. Lab.	Jones, Rep.	Smith, Dem.	Hompe, Peo.	Anker, Pro.	Brattland, Soc.
The County . . . . .	2842	2063	1407	485	35	71	15	9	1411	353	114	87	25
1 Village of Canby . . . . .	262	262	215	38	1	2	1	1	211	33	2	3	3
2 Village of Echo . . . . .	85	85	73	9					72	9	1		
3 Village of Hanley Falls . . . . .	68	68	51	10		8	1	1	52	8		2	2
4 Village of Porter . . . . .	49	41	35	5	1				33	6	1		
5 Village of Wood Lake . . . . .	70	59	42	11		1	1	1	43	9		1	1
6 Burton . . . . .	104	28	17	10					13	10	2		
7 Echo . . . . .	84	52	40	7	2	1			39	7	4	1	
8 Fortier . . . . .	82	52	32	16	3				31	8	12		1
9 Florida . . . . .	41	41	36	2		1			36	3		1	
10 Friendship . . . . .	196	149	58	69	3	14	1		69	37	15	19	1
11 Hammer . . . . .	103	44	30	10		2		1	30	10	2	2	
12 Hazel Run . . . . .	99	81	46	28	3	3			49	10	12	5	1
13 Lisbon . . . . .	114	76	51	7		17			54	8	3	15	
14 Minnesota Falls . . . . .	98	79	58	15	1	1		1	57	11	5	1	1
15 Norman . . . . .	78	38	27	8		1			26	6	2	1	
16 Normania . . . . .	115	61	44	13	1	3			46	9	7	3	
17 Oshkosh . . . . .	109	49	25	21		2			26	15	5	1	
18 Omro . . . . .	61	61	37	22					33	24	3	1	
19 Otis . . . . .	234	181	110	52	1	2	11	3	112	44	4	2	15
20 Posen . . . . .	109	82	76	5	1			1	68	9	1		1
21 Sandnes . . . . .	123	93	61	27		2			58	23	4	3	
22 Sioux Agency . . . . .	115	77	63	12		1			63	7	1	5	
23 Stony Run . . . . .	83	83	39	22	7	13			43	10	10	16	
24 Swede Prairie . . . . .	62	62	31	28	3				33	21	8		
25 Tyro . . . . .	109	53	24	25	2				29	16	5		
26 Wergeland . . . . .	94	35	31	3	1				28	3	4		
27 Wood Lake . . . . .	95	71	55	10	2	2			57	8	1	3	

## ELECTION RETURNS FOR STATE OFFICERS, 1902.

Rep., Republican; Dem., Democrat; Peo., Peoples; Pro., Prohibitionist; Soc., Socialist;  
Soc. Lab., Socialist Labor.

## YELLOW MEDICINE COUNTY.

SECRETARY STATE					AUDITOR.			TREASURER.				ATTY. GEN'L.	CLERK SUP. COURT.			RAILROAD AND WAREHOUSE COMMISSIONER.			
Hanson, Rep.	Odell, Dem.	Lanman, Peo.	Loveless, Pro.	Morledge, Soc.	Iverson, Rep.	Leick, Dem.	Carlson, Soc.	Block, Rep.	Shirley, Dem.	Knatvold, Peo.	Kanne, Pro.	Douglas, Rep.	Larrabee, Dem.	Pidgeon, Rep.	Jones, Dem.	Imsdahl, Peo.	Staples, Rep.	Bowler, Dem.	Gibbs, Peo.
1474	815	99	81	19	1565	330	54	1454	284	157	73	1554	870	1457	825	147	1424	817	174
218	23	8	8	1	225	25	4	213	28	10	1	220	29	208	84	5	201	81	7
71	7	1	1	2	73	7	2	73	5	8	3	74	6	71	8	1	72	6	2
56	6	1	1	2	57	7	1	55	6	2	3	54	8	55	6	2	53	7	8
34	4	4	1	1	85	8	1	83	1	5	1	37	2	33	2	5	83	1	6
43	8	1	1	1	45	11	1	45	8	1	1	45	9	44	9	1	41	13	1
13	10	2	2	1	16	8	2	13	10	2	1	15	12	14	10	8	14	10	8
39	7	4	1	1	40	10	1	38	6	5	1	40	10	39	7	2	38	7	5
32	4	14	1	1	32	12	7	31	7	13	1	31	20	31	0	14	31	10	9
36	8	1	1	1	37	3	1	36	8	1	1	35	2	37	3	1	36	3	1
76	35	13	16	1	36	42	6	77	32	15	15	33	46	70	86	23	75	35	22
81	10	1	2	1	83	11	1	30	9	3	2	34	10	29	10	2	29	12	8
52	13	9	3	1	65	9	4	48	5	18	3	31	12	54	6	15	33	5	14
55	2	2	16	1	64	2	1	52	2	5	16	64	4	56	4	7	55	4	9
54	12	4	1	1	60	11	1	58	7	0	1	59	12	54	11	6	56	11	4
27	5	1	1	1	28	6	1	27	0	2	1	28	7	27	6	2	27	5	2
45	9	3	4	1	53	4	1	48	4	5	2	53	6	49	8	4	46	4	10
81	13	2	1	1	29	15	1	28	16	2	1	31	15	26	16	1	25	12	7
36	19	4	2	1	37	23	1	35	21	4	1	35	23	36	22	1	37	20	1
119	42	8	2	11	125	37	11	119	36	14	2	123	38	123	37	11	118	35	16
72	5	1	1	1	71	6	1	71	3	2	1	71	5	66	8	1	66	8	1
61	21	2	2	1	67	19	1	63	13	6	4	66	22	63	17	7	63	18	12
72	1	2	1	1	71	8	1	67	4	4	1	69	5	66	8	5	63	5	6
45	11	9	16	1	58	12	2	43	10	12	15	56	15	49	14	11	50	11	13
36	19	7	1	1	85	23	2	30	22	8	1	33	28	33	21	6	33	19	7
32	15	8	1	1	32	15	3	31	13	5	1	35	15	29	15	6	30	13	7
28	8	4	1	1	30	4	1	28	1	5	1	30	4	28	8	3	25	4	5
60	7	1	8	1	61	8	1	62	6	1	1	64	6	61	7	1	59	9	1

ABSTRACT OF VOTES POLLED FOR STATE OFFICERS BY COUNTIES, 1902.  
Rep., Republican; Dem., Democrat; Pro., Peoples; Pro., Prohibitionist; Soc., Socialist; Soc.-Lab., Socialist-Labor.

COUNTIES.	GOVERNOR.				LIEUTENANT GOVERNOR.				SECRETARY OF STATE.				STATE AUDITOR.										
	Van Sant, Rep.	Rosing, Dem.	Meighen, Pro.	Scanlon, Pro.	Nash.	Van Lear, Soc.-Lab.	Jones, Rep.	Smith, Dem.	Homppe, Pro.	Aker, Pro.	Bratland, Soc.	Hanson, Rep.	Odell, Dem.	Lanman, Pro.	Loveless, Pro.	Mortledge, Soc.	Iverson, Rep.	Leick, Dem.	Carlson, Soc.				
Total Names on Register of Electors—Males.	1719	109	1407	879	425	13	29	36	5	8	495	288	21	44	19	1012	235	23	41	15	1041	240	39
Total Names on Register of Electors—Females.	2294	373	2065	1317	610	12	36	36	3	10	1345	527	19	41	10	1353	479	13	41	12	1301	465	25
Total Number of Ballots Cast and Counted—Males.	3189	240	2561	1556	697	71	82	82	36	25	1528	593	98	166	61	1730	378	116	124	64	1804	440	127
Total Number of Ballots Cast and Counted—Females.	3806	301	2929	1903	789	160	31	52	49	49	1938	594	265	68	120	2959	467	289	48	102	2039	535	223
	2292	324	1831	964	638	20	9	7	6	6	884	731	34	17	13	882	717	37	13	17	915	727	34
	2174	371	1712	988	530	27	59	2	9	9	938	520	40	83	17	996	456	41	71	13	1020	481	40
	6535	198	5082	2903	1757	50	154	29	21	21	1319	1108	49	30	48	1360	1000	63	188	54	2984	1679	88
	3731	1	2726	1402	1110	30	28	31	15	15	1319	1108	49	30	48	1360	1000	47	36	49	1388	1081	76
	1913	94	1615	961	528	9	12	27	2	2	397	453	20	22	52	1075	367	17	22	48	1391	353	65
	1331	322	2778	1488	1123	16	17	7	9	9	1473	1075	22	21	16	1569	1021	25	25	12	1572	1051	30
	1969	132	1498	1002	398	31	22	40	21	21	1014	327	50	29	54	1070	267	53	36	65	1079	283	88
	2565	338	1930	1167	603	35	51	12	7	7	1108	567	52	85	18	1171	565	56	74	19	1238	509	51
	3208	2205	7	1657	456	3	8	20	6	6	1713	325	13	22	25	1824	237	10	14	26	1821	244	40
	3293	7	3575	1561	696	131	77	16	24	24	1474	581	173	179	47	1590	473	290	97	61	1652	560	164
	240	20	324	128	69	6	9	6	6	6	136	41	6	15	12	146	31	6	13	9	147	35	16
	2318	471	1660	1203	352	19	49	4	4	4	1175	323	34	68	5	1210	276	39	58	6	1251	289	20
	3507	123	2814	1822	735	40	44	15	48	48	1720	660	85	91	75	1795	584	80	89	69	1843	620	137
	4755	176	3630	1621	1744	28	75	26	17	17	1463	1798	51	84	40	1527	1683	59	82	44	1582	1701	86
	2593	440	1876	1359	372	15	77	3	3	3	1300	362	19	96	5	1320	337	20	96	4	1351	355	11
	3382	264	2707	1515	1041	29	44	11	8	8	1568	826	82	72	20	1739	675	97	62	22	1735	752	53
	3987	264	2653	1189	677	9	113	1	3	3	1816	612	14	141	7	1863	587	14	135	6	1934	663	31
	5024	2	3343	2290	655	229	117	86	12	12	2287	590	148	131	47	2336	552	137	129	55	2449	594	87
	4133	104	3355	2240	736	25	128	9	5	5	2201	588	49	157	17	2282	519	46	180	21	2350	541	54
	6700	12	4807	3232	1372	6	100	4	13	13	3240	1094	13	124	18	3512	940	17	119	27	3566	918	35
				849	249	30	57	1	5	5	887	135	59	63	6	927	153	37			13301	1011	
				21905	15177	150	576	636	648	648	2151	14439	219	759	1240	29922	13759	361	912	1387	21390	13301	
				1303	580	6	50	8	4	4	1319	554	11	66	10	1332	526	11	57	11	1369	517	15
				15	905	427	29	32	45	9	885	396	52	39	56	923	240	52	37	52	942	355	80
				1836	931	817	5	23	17	11	1085	508	28	52	38	1270	334	32	52	37	1266	356	66
				876	544	16	18	13	28	28	884	535	24	28	40	884	535	24	28	40	884	535	24
				1502	690	27	69	4	9	9	1399	684	45	83	15	1477	621	45	82	11	1473	681	43
				559	329	5	9	2	3	3	611	229	18	20	8	635	162	7	16	5	678	174	28
				2026	751	311	71	12	12	12	2057	461	512	164	19	2141	330	556	98	22	2298	540	142

ELECTION RETURNS.



Kittson	1905	446	1484	204	754	610	36	37	13	11	783	443	88	66	28	918	316	89	62	27	917	401	79
Lac qui Parle	2798	94	2072	4	1475	442	39	59	13	5	1422	387	70	83	12	1498	323	74	73	15	1579	341	46
Lake	1155	13	944	.....	335	444	4	13	22	43	449	313	11	19	67	501	291	15	19	67	514	262	83
Le Sueur	4008	1011	3359	1252	1883	1835	47	83	45	26	1873	1841	49	91	52	1887	1800	39	94	69	1942	1816	101
Lincoln	1988	104	1386	104	846	834	100	51	6	5	799	303	140	74	7	839	376	133	64	11	894	348	61
Lyon	3175	1041	2577	795	1784	634	69	91	3	11	1766	472	115	110	14	1635	630	83	101	13	1804	465	75
McLeod	4041	210	3318	210	1509	1333	19	119	3	4	1497	1623	24	113	8	1513	1506	28	105	12	1562	1531	28
Marshall	3652	691	2297	484	1173	839	144	73	18	10	1218	582	222	131	46	1415	927	99	37	1470	498	191	
Martin	3679	993	2997	683	1530	1131	14	110	26	7	1571	1029	32	141	31	1642	925	25	155	37	1697	952	67
Meeker	3833	129	3284	627	1675	1415	19	56	6	1	1729	1267	33	76	14	1917	1116	39	69	14	1901	1145	56
Miller	2010	130	1684	.....	451	591	23	27	13	9	1997	427	87	49	26	1112	315	35	46	28	1133	308	72
Morrison	1413	1400	3852	1488	1780	1919	20	55	15	16	1824	1765	47	61	23	1928	1096	43	74	24	1656	1730	59
Mower	4696	554	3040	16	2090	597	35	64	68	72	1907	579	40	90	14	2019	525	28	94	146	2071	535	180
Murray	2305	77	1992	11	1098	761	25	29	2	2	1109	691	50	43	8	1155	648	45	40	6	1190	665	36
Nicollet	2858	.....	2256	.....	1380	887	10	41	6	9	1378	892	13	59	11	1476	701	16	61	14	1500	698	39
Nobles	3098	600	2609	497	1515	871	20	83	4	8	1486	826	27	101	17	1434	786	32	204	16	1565	821	34
Norman	2857	202	2172	121	1268	352	212	152	87	19	1136	213	256	224	230	1232	160	353	154	111	1404	972	289
Olmsted	4752	1019	4014	782	2157	1569	27	108	11	12	2188	1491	36	113	22	2232	1419	33	121	22	2281	1454	41
Other Tail	8813	735	5755	10	2940	1589	678	332	27	75	2380	1176	1182	437	79	3098	952	197	373	79	3308	1446	511
Pine	2359	71	2040	.....	982	896	13	23	11	20	959	788	28	41	40	1118	699	24	41	38	1127	698	78
Pipestone	2162	452	1642	13	986	400	114	43	10	5	964	386	146	47	11	986	349	146	48	9	1030	430	62
Polk	6578	897	5684	741	2293	1440	615	213	261	78	2346	456	325	376	349	3058	721	1102	249	328	3347	1108	798
Pope	2510	.....	1754	.....	1338	262	30	41	2	1	1393	902	46	43	7	1446	163	48	41	4	1464	180	33
Ramsay	27374	158	23287	231	11973	10439	75	235	313	415	10801	11011	220	371	720	11776	9498	281	376	871	12154	9154	1179
Red Lake	2713	792	2217	750	1080	705	143	26	57	50	908	642	282	77	106	1021	543	352	45	97	1123	635	223
Redwood	3660	8	2395	8	1590	969	31	67	4	7	1614	573	46	81	11	1623	493	47	76	13	1671	509	36
Renville	6133	133	3323	.....	2294	1229	55	83	4	8	2350	1158	74	130	20	2402	1038	98	117	20	2539	1097	81
Rice	5570	11	4258	1	2283	1565	24	80	63	18	2340	1457	38	103	72	2370	1363	41	107	75	2458	1399	99
Rock	1795	468	1456	369	974	339	19	39	1	3	963	352	20	52	7	960	343	15	53	10	988	356	20
Roscan	2010	343	1476	231	723	516	104	38	23	25	731	292	190	98	65	880	298	193	50	56	898	577	173
St. Louis	13176	1170	11634	752	5901	4270	69	114	44	100	6110	2615	131	196	204	6511	3203	129	206	191	6598	3080	382
Scott	3187	15	2235	2	768	1331	8	16	3	7	687	1377	18	23	5	701	1348	20	23	6	727	1343	17
Sherburne	1016	.....	1032	.....	745	234	15	20	3	4	729	234	16	23	10	765	202	18	26	7	767	215	21
Sibley	3795	6	2457	.....	1395	1021	16	23	4	4	1265	989	22	30	4	1368	857	29	27	6	1370	919	20
Stearns	8229	649	6133	25	2350	3492	49	49	23	20	2015	3517	85	74	44	2059	3532	82	83	57	2031	3538	96
Steele	4026	1255	3323	1159	1705	1370	14	84	7	5	1713	1334	16	89	17	1758	1285	13	94	12	1666	1445	31
Stevens	1780	743	1618	497	1294	569	33	29	6	4	804	553	47	42	9	969	503	50	39	10	931	525	33
Swift	2927	731	2536	455	1419	1041	41	60	2	8	1212	958	64	80	9	1421	851	71	65	7	1453	882	52
Todd	4970	7	3228	7	2150	1150	31	125	16	16	2087	1113	56	154	35	2165	1011	57	149	36	2297	1017	80
Traverse	1372	271	1043	212	623	419	8	61	1	8	635	344	38	53	10	594	293	28	52	8	618	324	28
Wabasha	4187	1105	3633	1157	1930	1443	13	78	31	16	1830	1448	32	81	40	1842	1425	24	87	41	1879	1468	73
Wadena	1840	293	1346	5	881	369	10	17	2	5	888	335	23	23	8	887	309	27	30	6	916	306	23
Waseca	3011	872	2776	855	1430	1139	25	45	3	12	1470	1058	33	42	17	1502	1036	24	44	19	1518	1066	27
Washington	5042	117	3886	.....	1980	1759	9	23	7	5	2101	1447	21	35	23	2372	1121	39	42	26	2395	1103	67
Watonswan	2752	.....	1580	.....	1059	448	6	31	2	2	1065	382	8	40	8	1116	336	13	46	8	1129	319	11
Wilkin	1930	226	1241	176	763	342	32	36	1	19	693	355	46	49	20	781	281	45	44	18	744	351	39
Winona	8295	565	6223	331	2919	2807	32	44	53	233	2825	2902	34	63	152	2903	2627	98	74	150	2948	2707	185
Wright	5244	122	3555	2	2026	1345	18	77	16	7	2064	1181	40	85	28	2299	1074	30	85	27	2211	1076	56
Yellow Medicine	2842	452	2063	46	1407	485	35	71	15	9	1411	353	114	87	25	1474	315	89	81	19	1565	836	54
Totals	34581	29274	276071	158774	155849	99262	4821	6765	2521	2570	151660	91655	7736	7972	5143	159165	83181	8315	7633	5203	163543	85359	10129



**ABSTRACT OF VOTES POLLED FOR STATE OFFICERS BY COUNTIES, 1902.—Continued.**  
**Rep. Republican; Dem., Democrat; Pro., Peoples; Pro., Prohibitionist; Soc., Socialist; Soc.-Lab., Socialist-Labor.**

COUNTIES.	STATE TREASURER.			ATTORNEY GENERAL.		CLERK SUPREME COURT.		RAILROAD AND WAREHOUSE COMMISSIONER.			AMENDMENTS TO CONSTITUTION AND PROPOSITION.									
	Block, Rep.	Shirley, Dem.	Knaulbold, Pro.	Kaune, Pro.	Douglas, Rep.	Larabee, Dem.	Pidgeon, Rep.	Jones, Dem.	Tinsdahl, Pro.	Staples, Rep.	Bowler, Dem.	Gibbs, Pro.	No. 1 <sup>st</sup>		No. 2 <sup>nd</sup>		No. 3 <sup>rd</sup>		No. 4 <sup>th</sup>	
													Yes.	No.	Yes.	No.	Yes.	No.	Yes.	No.
Aitkin	1018	234	32	45	1051	263	1037	242	35	1018	229	47	830	37	771	69	814	52	808	58
Anoka	1353	475	22	43	1355	508	1310	478	27	1329	459	34	986	78	855	126	864	157	914	155
Becker	1683	433	154	127	1818	515	1708	453	181	1681	439	292	1316	85	1214	128	1175	196	1262	149
Beltrami	2001	485	366	167	2175	635	1973	614	367	1991	458	402	1331	274	1248	259	1095	224	1340	180
Benton	903	715	41	33	903	754	869	734	33	853	734	52	876	62	714	110	724	113	763	111
Big Stone	974	454	47	80	1043	484	961	611	51	951	476	76	735	95	675	126	632	168	701	142
Blue Earth	9974	1574	85	169	3009	1690	2890	1716	86	2574	1680	125	2036	267	1737	374	1722	472	1873	396
Brown	1439	1126	58	35	1378	1132	1306	1122	60	1272	1102	76	1118	189	1098	182	1085	202	1117	217
Carlton	1068	390	29	31	1115	412	1048	412	36	1029	401	50	952	63	830	92	884	68	897	92
Cass	1586	1012	22	26	1602	1041	1557	1458	20	1519	1739	26	1162	185	1003	297	1003	312	1107	294
Chippewa	1067	277	51	47	1116	319	1066	300	57	1024	290	72	757	84	730	95	715	95	786	61
Chicago	1151	485	83	77	1235	598	1145	632	78	1130	511	107	944	96	858	107	804	187	961	70
Clay	1805	247	19	21	1819	255	1775	256	16	1765	274	25	1255	54	1140	95	1165	97	1218	103
Cook	1536	518	252	91	1776	620	1552	551	263	1541	517	287	1475	93	1372	143	1330	158	1436	145
Cottonwood	143	32	11	16	146	47	134	46	14	135	37	17	81	9	76	14	84	6	83	5
Crow Wing	1191	268	57	55	1219	311	1187	277	113	1073	293	73	740	83	679	70	662	101	750	42
Dakota	1824	612	79	101	1836	635	1818	636	102	1777	637	126	1384	111	1275	169	1339	127	1430	168
Dodge	1307	324	45	84	1363	322	1324	321	26	1307	338	31	941	94	802	145	743	259	924	146
Douglas	1648	729	121	67	1700	820	1638	760	113	1591	753	151	1375	93	1257	134	1233	160	1300	151
Faribault	1880	537	30	129	1953	585	1873	591	37	1842	530	64	1164	208	1163	157	1043	234	1219	146
Fillmore	2200	536	212	123	2429	643	2368	582	143	2240	513	176	2011	164	1748	230	1674	346	1923	238
Freeborn	2146	444	320	136	2943	568	2277	556	74	2213	551	119	1409	160	1181	275	1113	342	1257	301
Goodhue	3496	908	32	121	3573	927	3492	918	34	3490	914	55	2481	182	2162	319	2113	424	2317	342
Grant	819	153	81	63	934	170	864	168	82	849	160	94	650	64	634	64	571	93	651	63
Hennepin	21663	13342	747	950	21304	15142	20559	15002	732	20421	13917	1081	19502	1517	16330	3899	17167	2549	18170	3739
Houston	1329	520	30	49	1384	532	1351	520	19	1349	513	22	989	120	820	209	847	214	880	207
Hubbard	918	350	63	46	977	389	918	379	67	884	361	80	748	73	705	76	732	73	738	90
Isanti	1269	351	54	67	1237	433	1196	377	70	1154	367	80	834	45	760	91	756	109	824	83
Itasca	852	490	44	35	858	517	853	507	44	843	485	61	575	62	541	78	613	63	677	89
Jackson	1445	640	60	69	1459	682	1409	687	56	1394	662	68	1005	105	936	156	892	191	916	150
Kanabec	665	175	20	16	676	192	650	197	15	646	191	27	662	32	640	35	637	43	659	34
Kandiyohi	2099	314	610	108	2283	655	2117	347	603	2052	378	623	1851	112	1721	184	1646	263	1817	180
Kittson	839	349	133	78	937	429	814	410	166	821	380	162	780	64	736	74	742	78	727	94
Lac qui Parle	1484	316	106	67	1596	348	1520	325	100	1493	339	114	1415	51	1339	83	1315	106	1407	81
Lake	601	283	23	23	628	301	494	306	26	500	303	35	387	42	353	65	398	29	363	79
Le Sueur	1981	1719	72	126	1975	1863	1912	1815	74	1818	1724	247	1319	309	1162	345	1105	439	1253	286
Lincoln	822	276	162	68	913	369	836	322	151	794	288	180	664	68	591	98	570	127	626	101

# ELECTION RETURNS.

515

Lyons .....	1720	424	137	105	1784	529	1722	454	143	1691	439	174	1288	144	1160	183	1134	206	1238	220
McLeod .....	1528	1487	33	103	1549	1670	1531	1532	33	1464	458	171	1042	274	1046	23	1134	206	1238	220
Marshall .....	1297	466	318	100	1473	619	1162	1162	45	1292	458	356	1218	65	1132	88	1078	302	1180	204
Martin .....	1641	934	37	143	1712	989	1636	1006	45	1633	882	63	1250	132	1040	199	1006	254	1163	201
Meeker .....	1854	1146	36	62	1873	1206	1811	1199	43	1743	1206	44	1629	190	1480	231	1338	348	1484	311
Miller Lacs .....	1081	327	55	62	1147	345	1073	361	56	1058	347	72	679	151	667	137	650	161	760	89
Morrison .....	1939	1719	55	73	1985	1770	1915	1753	53	1853	1763	92	1883	204	1655	343	1682	347	1798	323
Mower .....	2033	521	104	108	2117	5771	2056	555	70	2025	549	99	1481	211	1364	186	1162	391	1466	153
Murray .....	1161	647	47	371	1176	697	1148	679	57	1115	656	69	873	86	810	122	810	141	845	137
Nichols .....	1654	697	22	55	1488	727	1449	749	32	1401	719	45	1029	167	961	147	877	230	1147	108
Nobles .....	1492	797	46	102	1570	813	1506	861	19	1496	811	54	962	169	874	221	897	182	942	206
Norman .....	1206	181	485	154	1447	421	1256	189	524	1206	196	671	1073	104	983	142	877	230	1006	169
Omsted .....	2218	1431	63	118	2201	1457	2258	1457	43	2201	1441	57	1486	413	1369	410	1303	556	1605	300
Otter Tail .....	2894	1092	1137	367	3429	1700	2942	1129	1289	2893	1068	1393	3160	283	2878	410	2682	646	3069	404
Pine .....	1102	714	42	41	1170	735	1082	748	56	1044	721	80	941	76	893	123	860	109	843	142
Pipestone .....	987	355	156	45	1042	443	969	422	138	961	358	181	756	80	696	106	650	138	751	104
Polk .....	2949	827	1227	284	3903	1422	3001	878	1377	2975	790	1408	3199	290	2945	402	2865	437	3019	477
Pope .....	1417	173	55	46	1461	202	1407	184	58	1407	187	61	1218	63	1157	68	1119	97	1208	46
Ramsey .....	12250	9204	467	673	12781	9483	11549	10225	521	11867	9662	749	10634	1444	1224	2054	9279	2199	9643	2358
Red Lake .....	984	609	398	66	1140	849	982	630	404	983	597	417	1049	118	1058	148	993	167	1117	141
Redwood .....	1654	467	55	73	1662	508	1636	497	53	1606	493	63	1403	123	1450	112	1360	192	1424	108
Renville .....	2476	1022	108	122	2569	1100	2444	1082	128	2376	1138	150	2259	192	2071	251	1969	357	2103	307
Rice .....	2408	1361	42	118	2483	1408	2287	1415	50	2352	1346	90	1662	240	1475	293	1405	376	1547	327
Rock .....	967	339	32	48	991	376	892	452	56	861	344	38	719	94	704	80	674	134	730	90
Roseau .....	798	244	259	67	945	343	794	249	304	819	238	286	658	80	642	85	611	102	662	96
St. Louis .....	6534	3137	203	227	6727	3290	6450	3286	211	6421	3230	298	4466	1173	4392	912	4748	686	4780	615
Scott .....	719	1341	23	121	725	1348	704	1344	15	686	1284	22	820	149	634	220	655	231	700	215
Sherburne .....	757	208	28	23	774	237	750	213	28	730	221	29	521	48	457	57	426	89	468	80
Sibley .....	1424	848	26	24	1386	892	1305	916	34	1251	899	44	1121	133	1015	169	977	215	1021	184
Stearns .....	2045	3570	89	86	2027	3577	1960	3625	95	1965	3389	107	2802	337	2196	622	2147	757	2417	649
Steele .....	1722	1282	53	95	1730	1326	1756	1357	17	1733	1299	36	1146	179	986	244	1014	242	1100	240
Stevens .....	903	510	59	34	940	531	856	544	38	867	521	58	630	72	571	105	540	127	583	119
Swift .....	1372	865	103	77	1452	905	1393	880	81	1351	897	98	1303	106	1151	156	1163	171	1232	163
Todd .....	2163	997	83	157	2251	1112	2176	1105	75	2161	1069	106	1729	282	1616	279	1465	451	1842	204
Traverse .....	682	308	40	44	627	328	582	328	42	582	319	49	531	50	489	66	479	77	513	77
Wabasha .....	1861	1400	44	85	1845	1440	1839	1428	43	1806	1385	63	1363	202	1091	240	1123	254	1171	291
Wadena .....	891	303	32	31	936	309	900	297	29	887	314	28	834	54	743	83	739	98	783	85
Waseca .....	1507	997	46	56	1523	1054	1464	1039	38	1434	1006	60	971	264	836	259	739	381	1004	273
Washington .....	2391	1073	36	55	2442	1088	2354	1119	53	2344	1082	61	1737	118	1489	236	1628	243	1646	217
Watonswan .....	1111	339	13	41	1126	357	1088	366	18	1038	350	29	763	75	676	96	650	134	713	115
Wilkin .....	615	606	28	31	766	352	700	343	66	693	324	81	519	89	477	106	428	150	514	115
Winona .....	2956	2382	99	81	2963	2840	2865	2812	96	2839	2701	116	2300	408	2036	530	2093	645	2226	596
Wright .....	2208	1061	39	90	2231	1121	2316	1015	50	2137	1092	75	1684	221	1453	290	1367	378	1581	282
Yellow Medicine .....	1454	284	157	73	1554	370	1457	325	147	1424	317	174	1217	78	1171	107	1117	160	1206	133
Totals .....	159320	82646	11153	8100	165744	90620	156886	88078	11554	155296	84559	13577	130522	15033	116766	20777	114939	23948	124584	21251

\* For increasing the gross earnings tax of railroad companies from three to four per cent.  
 \*\* Amendment to Section six (6) of Article eight (8) of the Constitution, providing for loaning the permanent School or University funds to or the purchase of bonds of cities, villages, towns, counties and school districts.  
 \*\*\* Amendment to Section sixteen (16) of Article nine (9) of the Constitution, establishing a state road and bridge fund and authorizing the legislature to levy an annual tax for the purpose of constructing and improving roads and bridges within this State.  
 \*\*\*\* Amendment to Sections one (1), two (2) and three (3) of Article nine (9) of the Constitution, providing for a tax on real estate mortgages and on the franchises of corporations and upon the income of corporations and individuals in excess of the sum of One Thousand (\$1,000) Dollars per year.

## CONGRESSIONAL VOTE.

GENERAL ELECTION HELD NOV. 4, 1902.

## FIRST CONGRESSIONAL DISTRICT.

Counties.	Tawney, Rep.	McGovern, Dem.
Dodge. . . . .	1,225	527
Fillmore. . . . .	2,232	956
Freeborn. . . . .	2,347	764
Houston. . . . .	1,805	642
Mower. . . . .	2,087	816
Olmsted. . . . .	2,217	1,808
Steele. . . . .	1,730	1,480
Wabasha. . . . .	1,541	1,628
Waseca. . . . .	1,217	1,460
Winona. . . . .	3,300	2,674
Totals. . . . .	19,561	12,545

## SECOND CONGRESSIONAL DISTRICT.

Counties.	McCleary, Rep.	Andrews, Dem.
Blue Earth. . . . .	2,647	2,199
Brown. . . . .	1,441	1,151
Cottonwood. . . . .	1,219	882
Faribault. . . . .	1,712	884
Jackson. . . . .	1,536	787
Martin. . . . .	1,674	1,100
Murray. . . . .	1,162	722
Nobles. . . . .	1,596	848
Pipestone. . . . .	1,021	494
Rock. . . . .	1,016	875
Watonwan. . . . .	1,076	424
Totals. . . . .	16,100	9,316

## THIRD CONGRESSIONAL DISTRICT.

Counties.	Davis, Rep.	Kolars, Dem.	Charles H. Blood.
Carver. . . . .	1,574	1,044	50
Dakota. . . . .	1,621	1,682	102
Goodhue. . . . .	3,607	882	108
Le Sueur. . . . .	1,929	1,900	...
McLeod. . . . .	1,504	1,556	99
Nicollet. . . . .	1,808	440	64
Rice. . . . .	2,887	1,399	150
Scott. . . . .	805	1,303	29
Sibley. . . . .	1,465	834	86
Totals. . . . .	16,700	10,996	647

## CONGRESSIONAL VOTE—Continued.

## FOURTH CONGRESSIONAL DISTRICT.

Counties.	Stevens, Rep.	Gieske, Dem.
Chisago . . . . .	1,782	274
Hamsey . . . . .	12,987	10,188
Washington . . . . .	2,685	970
Totals . . . . .	17,404	11,412

## FIFTH CONGRESSIONAL DISTRICT.

Counties.	Fletcher, Rep.	Lind, Dem.	Holman, Soc.	A. H. Nelson.	Geo. D. Haggard.	Martin Hanson.
Hennepin . . . . .	17,809	19,868	215	76	850	421
Total . . . . .	17,809	19,868	215	76	850	421

## SIXTH CONGRESSIONAL DISTRICT.

Counties.	Buckman, Rep.	Du Bois, Dem.
Benton . . . . .	824	844
Cass . . . . .	1,079	419
Crow Wing . . . . .	1,608	927
Douglas . . . . .	1,609	905
Hubbard . . . . .	951	452
Meeker . . . . .	1,875	1,274
Morrison . . . . .	2,040	1,826
Sherburne . . . . .	720	812
Stearns . . . . .	1,764	3,970
Todd . . . . .	2,170	1,262
Wadena . . . . .	919	340
Wright . . . . .	2,192	1,174
Totals . . . . .	17,894	18,705

CONGRESSIONAL VOTE—*Continued.*

## SEVENTH CONGRESSIONAL DISTRICT.

Counties.	Volstead, Rep.	Forsberg, Peo.	Johnson, Pro.
Big Stone . . . . .	1,107	828	1
Chippewa . . . . .	1,434	303	
Grant . . . . .	1,552	160	
Kandiyohi . . . . .	2,061	1,045	
Lac qui Parle . . . . .	1,600	293	
Lincoln . . . . .	977	825	
Lyon . . . . .	1,871	873	145
Pope . . . . .	1,488	180	
Redwood . . . . .	1,772	814	
Renville . . . . .	2,687	588	141
Stevens . . . . .	1,660	309	
Swift . . . . .	1,603	661	
Traverse . . . . .	653	256	1
Yellow Medicine . . . . .	1,705	262	
Totals . . . . .	20,820	5,397	288

## EIGHTH CONGRESSIONAL DISTRICT.

Counties.	Bede, Rep.	Fay, Dem.	V. C. Koncogney.
Aitkin . . . . .	1,037	273	17
Anoka . . . . .	1,466	481	
Carlton . . . . .	994	518	83
Cook . . . . .	160	47	12
Isanti . . . . .	1,119	511	82
Itasca . . . . .	823	684	43
Kanabec . . . . .	644	232	8
Lake . . . . .	397	374	98
Mille Lacs . . . . .	1,167	416	
Pine . . . . .	1,101	900	54
St. Louis . . . . .	5,705	4,596	287
Totals . . . . .	14,613	8,882	538

## NINTH CONGRESSIONAL DISTRICT.

Counties.	Steenerson, Rep.	McKinnon, Dem.	Moen, Peo.
Becker . . . . .	1,832	318	249
Beltrami . . . . .	2,290	388	383
Clay . . . . .	1,544	486	412
Kittson . . . . .	884	272	268
Marshall . . . . .	1,261	415	554
Norman . . . . .	1,177	142	756
Otter Tail . . . . .	2,888	858	1,728
Polk . . . . .	3,201	767	1,640
Red Lake . . . . .	1,333	412	870
Roseau . . . . .	954	152	817
Wilkin . . . . .	702	862	108
Totals . . . . .	18,055	4,572	6,784



## VOTE FOR JUDGES OF THE DISTRICT COURTS.

## FIRST JUDICIAL DISTRICT.

	F. M. Crosby.	
Chisago .....		1,956
Dakota .....		2,538
Goodhue .....		3,951
Kanabec .....		810
Pine .....		1,675
Washington .....		2,913
Total .....		13,843

## SECOND JUDICIAL DISTRICT.

	Olin B. Lewis.	Grier M. Orr.	James C. Michael.	Thomas D. O'Brien.
Ramsey .....	12,549	12,923	8,466	10,789

## THIRD JUDICIAL DISTRICT.

	William B. Anderson. Arthur H. Snow.	
Olmsted .....	1,919	1,913
Wabasha .....	1,466	1,912
Winona .....	2,418	3,461
Total .....	5,803	7,286

## FOURTH JUDICIAL DISTRICT.

	David F. Simpson. Charles J. Bartelson.	
Hennepin .....	21,352	13,220

## ELEVENTH JUDICIAL DISTRICT.

	William A. Cant.	Josiah D. Ensign.	John B. Richards.
Carlton .....	912	888	510
St. Louis .....	6,261	6,364	3,762
Cook .....	153	121	41
Lake .....	468	480	330
Total .....	7,794	7,853	4,643

## TWELFTH JUDICIAL DISTRICT.

	Gorham Powers.	
Chippewa .....		1,568
Kandiyohi .....		2,507
Lac qui Parle .....		1,819
Meeker .....		2,250
Renville .....		2,947
Swift .....		2,006
Yellow Medicine .....		1,815
Total .....		14,912

## STATE SENATORS AND REPRESENTATIVES.

## OFFICIAL VOTE BY DISTRICTS AND COUNTIES.

State Election Held November 4, 1902.

## First District—Houston county. One Senator and one Representative.

Senators—	O. G. Laugen, R.....	1,259
	D. C. Rhines, D.....	602
Representatives—	James E. Bosworth, R.....	1,282
	Walter Goergen, D.....	668

## Second District—Winona county. One Senator and three Representatives.

Senator—	P. Fitzpatrick, D.....	3,959
Representatives—	Daniel Sinclair, R.....	1,010
	John Keenan, D.....	905
	John J. Pehler, R.....	979
	Joseph Licht, D.....	927
	John Schwager, R.....	1,098
	P. H. Gainey, D.....	1,038

## Third District—Wabasha county. One Senator and one Representative.

Senators—	L. O. Cooke, R.....	2,028
	P. H. Rahilly, D.....	1,514
Representatives—	G. R. Hall, R.....	1,670
	Martin J. O'Laughlin, D.....	1,808

## Fourth District—Olmsted county. One Senator and two Representatives.

Senators—	A. T. Stebbins, R.....	1,904
	H. H. Witherstine, D.....	1,961
Representatives—	A. C. McCoy, R.....	1,928
	William C. Fraser, R.....	2,062
	Joseph Graham, Jr., D.....	1,546
	J. W. Chapman, D.....	1,162

## Fifth District—Fillmore county. One Senator and two Representatives.

Senator—	R. E. Thompson, R.....	2,617
Representatives—	J. H. Burns, R.....	2,328
	S. A. Nelson, R.....	2,385

## Sixth District—Mower county. One Senator and two Representatives.

Senator—	Alex. S. Campbell, R.....	2,521
Representatives—	H. W. Lightly, R.....	1,289
	W. A. Nolan, R.....	1,051

## Seventh District—Dodge county. One Senator and one Representative.

Senator—	Samuel Lord, R.....	1,535
Representative—	G. G. Dalen, R.....	1,550

## Eighth District—Steele county. One Senator and one Representative.

Senators—	Geo. W. Peachy, R.....	1,685
	Wm. Gausewitz, D.....	1,598
Representatives—	J. R. Morley, R.....	1,730
	E. W. Cooley, D.....	1,494

## Ninth District—Freeborn county. One Senator and two Representatives.

Senator—	Henry A. Morgan, R.....	2,735
Representatives—	Ole I. Opdahl, R.....	2,416
	Wm. Wohlfuter, R.....	2,388

## Tenth District—Waseca county. One Senator and one Representative.

Senators—	E. B. Colvester, R.....	1,658
	R. O. Craig, D.....	1,031
Representatives—	A. J. Lohren, R.....	1,385
	D. McLaughlin, D.....	1,307

**Eleventh District—Blue Earth county. One Senator and three Representatives.**

Senators—	A. O. Eberhart, R.....	2,760
	W. L. Comstock, Ind.....	1,795
Representatives—	George R. Wilder, R.....	2,790
	George W. Norman, R.....	2,601
	Nils Nyquist, R.....	2,423
	E. P. Champlin, D.....	2,080
	Henry Schulte, D.....	1,880

**Twelfth District—Faribault county. One Senator and one Representative.**

Senators—	Frank E. Putnam, R.....	1,935
	R. J. Muir, D.....	683
Representatives—	R. L. Mork, R.....	1,870
	Robert Andrews, D.....	689

**Thirteenth District—Martin and Watonwan counties. One Senator and two Representatives.**

		Martin.	Watonwan.	Total.
Senators—	Thomas Torson, R.....	1,341	1,034	2,375
	William Viesselman, D.....	1,514	493	2,007
Representatives—	William A. Hinton, R.....	1,470	889	2,359
	A. D. Palmer, R.....	1,486	870	2,356
	M. M. Jenkins, D.....	1,008	300	1,398
	Frank E. Veltum, D.....	730	458	1,197

**Fourteenth District—Jackson and Cottonwood counties. One Senator and two Representatives.**

		Jackson.	Cottonwood.	Total.
Senator—	W. A. Smith, R.....	1,772	1,233	3,005
Representatives—	L. F. Lammers, R.....	890	.....	890
	A. M. Schroeder, D.....	1,422	.....	1,422
	J. D. Schroeder, R.....	.....	978	978
	W. A. Potter, Ind.....	.....	626	626

**Fifteenth District—Nobles and Murray counties. One Senator and one Representative.**

		Nobles.	Murray.	Total.
Senators—	Daniel Shell, R.....	1,484	1,084	2,568
	John F. Flynn, D.....	1,020	820	1,840
Representatives—	George W. Wilson, R.....	1,490	857	2,356
	Walter Sweetman, D.....	816	1,038	1,854

**Sixteenth District—Rock and Pipestone counties. One Senator and one Representative.**

		Rock.	Pipestone.	Total.
Senators—	Julius H. Nichols, R.....	910	1,115	2,031
	Jay LaDue, D.....	474	383	857
Representatives—	Niels Jacobson, R.....	921	1,050	1,980
	F. C. Mahoney, D.....	468	428	896

**Seventeenth District—Lincoln, Lyon and Yellow Medicine counties. One Senator and two Representatives.**

		Lincoln.	Lyon.	Yel. Med.	Total.
Senator—	John G. Schutz, R.....	1,085	1,025	1,743	4,753
Representatives—	H. W. Ruliffson, R.....	779	1,741	1,342	3,862
	G. Erickson, R.....	792	1,544	1,275	3,611
	John J. Mooney, Peo.....	303	495	517	1,405

**Eighteenth District—Lac qui Parle and Chippewa counties. One Senator and two Representatives.**

		Lac qui Parle.	Chippewa.	Total.
Senator—	O. G. Dale, R.....	1,794	1,462	3,256
Representatives—	John F. Rosenwald, R.....	1,110	.....	1,110
	John Maguire, Peo.....	914	.....	914
	J. O. Haugland, R.....	.....	1,531	1,531

Nineteenth District—Redwood and Brown counties. One Senator and two Representatives.

	Redwood.	Brown.	Total.
Senator—Geo. W. Somerville, R.....	1,989	1,992	3,981
Representatives—Frank Clague, R.....	2,019	.....	2,019
Samuel D. Peterson, R.....	.....	1,494	1,494
William R. Hodges, D.....	.....	1,121	1,121

Twentieth District—Nicollet county. One Senator and one Representative.

Senators—Charles A. Johnson, R.....	1,226
John A. Johnson, D.....	1,138
Representative—Ole Peterson, R.....	1,712

Twenty-first District—Sibley county. One Senator and one Representative.

Senators—C. A. Benson, R.....	1,354
Thomas Whalen, D.....	1,016
Representatives—Fred Sander, R.....	1,203
Henry Gugsberg.....	1,166

Twenty-second District—Renville county. One Senator and two Representatives.

Senators—A. V. Rieke, R.....	2,085
Eric L. Winje.....	1,645
Representatives—A. H. Anderson, R.....	1,601
Wm. Wichman, R.....	2,055
A. L. Bratoch.....	1,171
E. J. Butler.....	1,432

Twenty-third District—Meeker county. One Senator and one Representative.

Senators—Even Evenson, R.....	1,522
Charles H. Dart, D.....	1,630
Representatives—Frank A. Carlson, R.....	1,925
A. N. Nicholson, Jr., D.....	1,257

Twenty-fourth District—McLeod county. One Senator and one Representative.

Senators—William E. Harrington, R.....	1,658
Carlos Avery, D.....	1,607
Representatives—E. E. Swan, R.....	1,477
John H. Dorsey, D.....	1,708

Twenty-fifth District—Carver county. One Senator and one Representative.

Senators—Charles G. Halgren, R.....	1,232
Fred E. DuToit, D.....	1,468
Representatives—C. H. Klein, R.....	1,433
John Funk, D.....	1,269

Twenty-sixth District—Scott county. One Senator and one Representative.

Senator—Julius A. Coller, D.....	1,708
Representatives—Robert Smail, R.....	764
John Deegan, D.....	1,348

Twenty-seventh District—Le Sueur county. One Senator and two Representatives.

Senators—M. R. Everett, D.....	2,448
R. C. Von Lehe, R.....	1,505
Representatives—J. A. Anderegg, R.....	1,792
John Taylor, D.....	1,769
Geo. E. Stowe.....	1,072
Frank Roberts, D.....	1,702

**Twenty-eighth District—Rice county. One Senator and two Representatives.**

Senators—	C. M. Buck, R.....	2,595
	T. O'Grady, D.....	1,379
	E. B. Ford.....	43
Representatives—	D. F. Kelley, R.....	2,019
	Fred Lemke, R.....	1,908
	B. F. Miller, D.....	1,477
	William F. Chester, D.....	1,247
	C. F. Miller, D.....	24

**Twenty-ninth District—Goodhue county. One Senator and three Representatives.**

Senator—	O. K. Naeseth, R.....	3,428
Representatives—	C. Von Wald, R.....	1,258
	A. J. Rockne, R.....	913
	W. H. Putnam, R.....	1,758

**Thirtieth District—Dakota county. One Senator and two Representatives.**

Senators—	William Hodgson, R.....	1,711
	Albert Schaller, D.....	1,719
Representatives—	J. B. Kelly, R.....	1,700
	A. L. Dixon, R.....	181
	Joseph Peters, D.....	1,858
	J. G. Seiben.....	1,599

**Thirty-first District—Washington county. One Senator and two Representatives.**

Senators—	E. W. Durant, D.....	2,485
	Charles C. Peterson, R.....	1,227
Representatives—	O. B. Soule, R.....	1,961
	Sven Magnuson, R.....	1,894
	D. J. Sooley, D.....	1,375

**Thirty-second District—Chisago, Pine and Kanabec counties. One Senator and two Representatives.**

		Chisago.	Pine.	Kanabec.	Total.
Senator—	D. W. Cowan, R.....	1,713	1,460	788	3,961
Representatives—	John L. Oleson, R.....	1,530	1,107	672	3,309
	E. W. Stark, R.....	1,754	1,209	640	3,603

**Thirty-third District—First and Second wards, St. Paul. One Senator and two Representatives.**

Senators—	W. W. Dunn, R.....	3,130
	Charles A. Fowble, D.....	1,013
Representatives—	Joel E. Gregory, R.....	2,623
	Walter T. Lemon, R.....	2,701
	Berndt Olson, D.....	2,013
	Christian Carlson, D.....	741

**Thirty-fourth District—Third, Ninth and part of Eighth wards, St. Paul. One Senator and three Representatives.**

Senators—	Walter Nelson, R.....	2,451
	R. S. McNamee, D.....	2,565

**Third Ward:**

Representatives—	George A. Dallimore, R.....	384
	Henry McColl, D.....	710

**Eleventh and Twelfth precincts, Eighth ward; Eighth, Ninth, Tenth and Eleventh precincts of Ninth ward, St. Paul:**

Representatives—	Constan Jensen, R.....	424
	James Handlan, D.....	805



## Thirty-fourth District—Continued.

First, Second, Fifth, Sixth, Ninth and Fifteenth precincts of the Eighth ward; First, Second, Third, Fourth, Fifth, Sixth, Seventh, Twelfth and Thirteenth precincts of the Ninth ward, St. Paul:

Representatives—Harvey L. Mills, R..... 1,200  
William Butler, D..... 1,518

## Thirty-fifth District—Fifth and Sixth wards, St. Paul. One Senator and two Representatives.

Senators— Bernard Zimmerman, R..... 1,012  
John C. Hardy, D..... 1,349

## Fifth Ward:

Representatives—Renville Chincock, R..... 1,313  
Philip Martin, D..... 1,003

## Sixth Ward:

Representatives—Charles S. Schurman, R..... 1,067  
Anthony Yoerg, D..... 1,131

## Thirty-sixth District—Fourth, Seventh and part of Eighth wards, St. Paul. One Senator and two Representatives.

Senators— Hiler H. Horton, R..... 3,178  
Edward N. Hazzard, D..... 1,014  
Representatives—Henry Johns, R..... 746  
James R. Hickey, D..... 1,220

## Seventh ward, Third and Fourth precincts of Eighth ward:

Representative —Ambrose Tighe, R..... 2,347

## Thirty-seventh District—Part of Eighth and Tenth and Eleventh wards, St. Paul, and country in Ramsey county. One Senator and two Representatives.

Senator— A. R. McGill, R..... 2,593

## Seventh, Eighth, Tenth, Thirteenth and Fourteenth precincts of the Eighth ward:

Representatives—Louis A. Normandin, R..... 609  
Joseph Jacoby, D..... 760

## Tenth and Eleventh wards and country:

Representatives—Thomas C. Fulton, R..... 1,601  
Carl L. Fieseler, D..... 984

## Thirty-eighth District—First ward and part of Third ward, Minneapolis. One Senator and two Representatives.

Senators— Michael T. Leonard, R..... 1,500  
John T. McGowan, D..... 2,680  
Representatives—George R. Smith, R..... 1,928  
John P. O'Reilly, R..... 1,220  
Patrick F. Herbert, D..... 1,020  
Charles Fust, D..... 2,081

## Thirty-ninth District—Second and Ninth wards, Minneapolis, and town of St. Anthony. One Senator and two Representatives.

Senators— Edgar F. Comstock, R..... 2,743  
Sylvester George Brown, D..... 2,102  
C. W. Dorsett, Pro..... 228  
Representatives—George M. Gillette, R..... 2,532  
Portus C. Deming, R..... 2,319  
Harris P. Stone, D..... 2,101  
John H. McGuire, D..... 2,024

**Fortieth District—Fourth ward, Minneapolis. One Senator and two Representatives.**

Senators—	John F. Calhoun, R.....	2,373
	Fendall G. Winston, D.....	1,833
Representatives—	Cornelius B. Shove, R.....	2,700
	James D. Shearer, R.....	2,788
	W. C. Thompson, Pro.....	408

**Forty-first District—Fifth and Sixth wards, Minneapolis. One Senator and four Representatives.**

Senators—	Geo. P. Wilson, R.....	3,386
	Charles A. Quist, D.....	2,635
	A. E. Major, Pro.....	127
Representatives—	L. C. Stevenson, R.....	3,125
	Harrison E. Fryberger, R.....	2,915
	Arthur L. Helliwell, R.....	3,037
	Winfield W. Bardwell, R.....	3,120
	Alonzo Phillips, D.....	2,778
	George E. Ricker, D.....	2,256
	Charles A. Willen, D.....	2,167
	Daniel A. Fullon, D.....	2,114
	A. A. Graves, Pro.....	235

**Forty-second District—Seventh, Eleventh and Twelfth wards, Minneapolis; village of Edina; towns Richfield, Bloomington, Eden Prairie; village and town of Excelsior, Hennepin county. One Senator and two Representatives.**

Senators—	Henry J. Gjertsen, R.....	3,513
	S. A. Stockwell, D.....	2,870
	Chris Hellickson, Pro.....	234
Representatives—	Manley L. Fosseen, R.....	3,500
	W. I. Nolan, R.....	3,490
	Hugh P. Darcy, D.....	2,159
	George E. Nord, D.....	2,016

**Forty-third District—Eighth and Thirteenth wards, Minneapolis; towns of Corcoran, Greenwood, Medina, Independence, Minnetonka, Plymouth, Minnetrista, Maple Grove, Orono, and the villages of Golden Valley, St. Louis Park, West Minneapolis, Minnetonka Beach and Wayzata, Hennepin county. One Senator and two Representatives.**

Senator—	Edward E. Smith, R.....	5,140
Representatives—	Joseph A. Shephard, R.....	4,452
	Lawrence H. Johnson, R.....	4,361

**Forty-fourth District—Part of Third and Tenth wards, Minneapolis, and villages of Crystal, Robbinsdale, Osseo, and towns of Crystal Lake, Brooklyn, Champlin, Dayton and Hassan, Hennepin county. One Senator and two Representatives.**

Senators—	Lowell E. Jepson, R.....	3,025
	John C. Gubbins, D.....	1,930
Representatives—	Thomas H. Girling, R.....	2,501
	George W. Armstrong, R.....	2,573
	L. I. Nasett, D.....	1,718
	Richard B. Hazard, D.....	1,850

**Forty-fifth District—Isanti, Anoka, Mille Lacs and Sherburne counties, except Seventh ward, St. Cloud. One Senator and three Representatives.**

	Isanti.	Anoka.	Mille Lacs.	Sherburne.	Total.	
Senators—						
	Henry F. Barker, R.	1,226	1,457	1,272	772	4,727
	G. Wahlund	202	...	1	...	203
Representatives—						
	T. G. McLean, R....	1,195	1,580	1,097	699	4,580
	Emmet Mark, R....	1,038	1,228	1,214	678	4,188
	H. E. Craig, R.....	1,178	1,219	1,108	674	4,179

**Forty-sixth District—Wright county. One Senator and two Representatives.**

Senator—	John T. Alley, R.....	2,589
Representatives—	A. Hannaford, R.....	2,130
	Adam J. Wood, R.....	2,019
	Wm. F. Ludeman, D.....	1,086

**Forty-seventh District—Benton county; Seventh ward, St. Cloud, in Sherburne county; city of St. Cloud and towns of St. Cloud and Le Sauk, in Stearns county. One Senator and one Representative.**

		Benton.	Sherburne.	Stearns.	Total.
Sensors—	Ripley B. Brower, R.....	1,005	59	823	1,887
	Thomas S. McClure.....	750	19	798	1,567
Representatives—	John J. McGregor, R.....	980	53	842	1,875
	C. A. Hunck.....	778	20	712	1,510

**Forty-eighth District—Morrison and Crow Wing counties. One Senator and two Representatives.**

		Morrison.	Crow Wing.	Total.
Sensors—	A. F. Ferris, R.....	1,962	1,848	3,810
	Cyrus D. Auyer, D.....	1,801	775	2,576
Representatives—	H. A. Rider, R.....	2,123	1,290	3,413
	I. W. Bouck, R.....	1,915	1,308	3,223
	Werner Hemstead, D.....	1,652	1,293	2,945

**Forty-ninth District—Seventh and Eighth wards, city of Duluth, and townships 49 and 50, range 15, all of St. Louis county, west of range 15. One Senator and two Representatives.**

Sensors—	E. B. Hawkins, R.....	2,901
	Stephen C. Murphy, D.....	1,481
Representatives—	David Graham, R.....	2,459
	P. E. Dowling, R.....	2,218
	Frank E. Bradley.....	1,300
	William Brown.....	1,184

**Fiftieth District—Third, Fifth and Sixth wards, city of Duluth; all outside of city of Duluth between ranges 13 and 14 and between range lines 15 and 16. One Senator and two Representatives.**

Senator—	T. M. Pugh, R.....	1,998
Representatives—	Ray T. Lewis, R.....	1,791
	John R. Randall, R.....	1,820

**Fifty-first District—First, Second and Fourth wards of the city of Duluth; all of St. Louis county east of range line between ranges 13 and 14, Lake and Cook counties. One Senator and two Representatives.**

		Lake.	Cook.	St. Louis.	Total.
Senator—	Geo. R. Laybourn, R.....	632	171	2,270	3,082
Representatives—	J. Danly Budd, R.....	304	108	1,702	2,114
	N. F. Hugo, R.....	233	123	1,724	2,080
	James E. Kellogg, D.....	628	70	1,083	2,781

**Fifty-second District—Aitkin, Carlton, Cass and Itasca counties. One Senator and two Representatives.**

		Aitkin.	Carlton.	Cass.	Itasca.	Total.
Sensors—	O. N. Mausten, R.....	988	1,039	1,008	674	3,709
	Thos. A. McHugh, D.....	364	465	362	761	1,952
Representatives—	A. L. Cole, R.....	946	980	815	783	3,529
	Sievrén Swanson, R.....	902	1,037	1,033	673	3,645

**Fifty-third District—Hubbard, Todd and Wadena counties. One Senator and two Representatives.**

	Hubbard.	Todd.	Wadena.	Total.
<b>Sensors—</b>				
E. B. Wood, R.....	917	2,375	899	4,191
M. F. Canfield, D.....	445	1,161	337	1,943
<b>Representatives—</b>				
L. W. Babcock, R.....	868	2,320	955	4,143
E. R. Hinds, R.....	1,118	2,244	825	4,185

**Fifty-fourth District—Stearns county, except city of St. Cloud and towns of St. Cloud and Le Sauk. One Senator and two Representatives.**

<b>Sensor—</b>	Valentine Batz, D.....	8,377
----------------	------------------------	-------

**First District:**

<b>Representatives—</b>	Martin L. Webb, R.....	800
	Frank E. Minette, D.....	981

**Second District:**

<b>Representatives—</b>	Christian Block, D.....	1,400
	Michael Kummer, Ind.....	977

**Fifty-fifth District—Kandiyohi county. One Senator and one Representative.**

<b>Sensors—</b>	L. O. Thorpe, R.....	2,063
	O. N. Grue, Peo.....	1,085
<b>Representatives—</b>	P. A. Gandrud, R.....	2,040
	A. O. Nelson.....	1,112

**Fifty-sixth District—Big Stone and Swift counties. One Senator and one Representative.**

	Big Stone.	Swift.	Total.
<b>Sensors—</b>			
H. W. Stone, R.....	819	1,398	2,217
C. W. Stanton, D.....	813	1,088	1,901
<b>Representatives—</b>			
N. W. Benson, R.....	885	1,435	2,320
Richard Norrish, D.....	608	943	1,639

**Fifty-seventh District—Grant, Stevens and Traverse counties. One Senator and two Representatives.**

	Grant.	Stevens.	Traverse.	Total.
<b>Sensors—</b>				
J. T. Schain, R.....	637	855	718	2,210
John Becker, D.....	32	311	94	437
Herman Hillmond, Ind.....	500	331	201	1,041
<b>Representatives—</b>				
A. D. Larson, R.....	871	880	521	2,272
H. W. Stone, Jr., R.....	761	1,083	718	2,562

**Fifty-eighth District—Douglas and Pope counties. One Senator and two Representatives.**

		Douglas.	Pope.	Total.
Senator—	G. B. Ward, R.....	2,021	1,572	3,593
Representatives—	T. T. Olsthun, R.....	....	1,520	1,520
	H. L. Lewis, R.....	1,483	....	1,483
	Herman Nootnagel, Ind.....	1,004	....	1,004

**Fifty-ninth District—Otter Tail county. One Senator and four Representatives.**

<b>Sensors—</b>	A. B. Cole, R.....	2,818
	M. J. Daly, D.....	2,495
	Henry Plowman, Peo.....	234
<b>Representatives—</b>	Michael Walz, R.....	2,664
	Knud W. Bondy, R.....	2,431
	M. S. Jones, R.....	2,532
	C. N. Haugen, R.....	2,664
	John F. Nangle, D.....	950
	Ole O. Sageng, Peo.....	2,285
	Knud Pederson, Peo.....	1,997
	S. D. Rider, Peo.....	2,083
	Haldor E. Boen, Peo.....	1,636
	J. F. Dwyer, Ind.....	222
	H. J. Maynard, Ind.....	241

**Sixtieth District—Becker, Clay and Wilkin counties. One Senator and three Representatives.**

		Becker.	Clay.	Wilkin.	Total.
Senators—	F. H. Peterson, R.....	2,004	1,710	818	4,532
	O. G. Farsdale, Peo.....	381	698	273	1,352
Representatives—	Thos. C. Hawley, R.....	2,218	.....	.....	2,218
	Geo. E. Perley, R.....	.....	2,002	.....	2,002
	Robert J. Wells, R.....	.....	.....	951	951

**Sixty-first District—Beltrami, Norman and Red Lake counties. One Senator and two Representatives.**

		Beltrami.	Norman.	Red Lake.	Total.
Senators—	E. J. Swedback, R.....	2,036	1,170	635	3,841
	S. A. Swanson, Peo.....	1,003	879	1,479	3,361
Representatives—	Luman C. Simons, R.....	1,771	.....	1,247	3,018
	Iver A. Krohn, Peo.....	1,063	.....	801	1,864
	Andrew Aanenson, R.....	.....	1,165	.....	1,165
	Joris C. Norby, Peo.....	.....	910	.....	910

**Sixty-second District—Polk county. One Senator and two Representatives.**

Senators—	A. D. Stephens, R.....	3,102
	James Cumming, Peo.....	2,322
Representatives—	Gunder Krostue, R.....	2,481
	B. S. Bennett, R.....	2,396
	Ingebret Larson, Peo.....	2,155
	E. A. Sweet, Peo.....	1,831

**Sixty-third District—Marshall, Kittson and Roseau counties. One Senator and two Representatives.**

		Kittson.	Marshall.	Roseau.	Total.
Senators—	Bengt E. Sundberg.....	1,325	663	703	2,691
	William F. Kelso, D.....	440	561	252	1,253
	Peder M. Henricks, Peo.....	454	234	448	1,134
Representatives—	H. O. Hanson, R.....	1,284	831	968	2,983
	O. B. Ekman, R.....	1,039	643	590	2,272
	Leo S. Bayrell, D.....	516	340	427	1,283
	Oluf Efsen, Peo.....	411	260	447	1,118



## VOTE FOR GOVERNORS.

1857.		1888.	
Henry H. Sibley . . . . .	17,790	L. F. Hubbard . . . . .	72,482
Alexander Ramsey . . . . .	17,650	A. Biermann . . . . .	58,251
	85,340		130,713
1859.		1896.	
Alexander Ramsey . . . . .	21,885	A. R. McGill . . . . .	107,064
George L. Becker . . . . .	17,582	A. A. Ames . . . . .	104,464
	88,017	James E. Child . . . . .	9,080
			220,558
1861.		1898.	
Alexander Ramsey . . . . .	16,274	W. R. Merriam, R. . . . .	134,855
E. O. Hamblin . . . . .	10,448	Eugene M. Wilson, D. . . . .	110,251
	26,722	Hugh Harrison, Pro. . . . .	17,026
			261,632
1863.		1890.	
Stephen Miller . . . . .	19,628	W. R. Merriam, R. . . . .	88,111
H. T. Welles . . . . .	12,789	Thomas Wilson, D. . . . .	85,844
	82,867	S. M. Owen, Alliance. . . . .	58,513
		Jas. P. Pinkham, Pro. . . . .	8,424
			240,892
1865.		1892.	
W. R. Marshall . . . . .	17,818	Knut Nelson, R. . . . .	109,220
H. M. Rice . . . . .	18,842	Daniel W. Lawler, D. . . . .	94,600
	81,160	Ignatius Donnelly, Pro. . . . .	39,882
		William J. Dean, Pro. . . . .	12,239
			255,921
1867.		1894.	
W. R. Marshall . . . . .	34,874	Knut Nelson, R. . . . .	147,943
C. E. Flandrau . . . . .	29,502	George L. Becker, D. . . . .	53,684
	64,376	Sidney M. Owen, Pro. . . . .	87,890
		Hans S. Hilleboe, Pro. . . . .	6,832
			296,249
1869.		1896.	
Horace Austin . . . . .	27,348	David M. Clough, R. . . . .	165,806
George L. Otis . . . . .	25,401	John Lind, Dem-Peo. . . . .	162,254
Daniel Cobb . . . . .	1,764	Wm. J. Dean, Pro. . . . .	5,154
	54,513	A. A. Ames, Ind. . . . .	2,890
		W. B. Hammond, Soc. . . . .	1,125
			837,229
1871.		1898.	
H. Austin . . . . .	46,950	William H. Eustis, R. . . . .	111,796
Winthrop Young . . . . .	30,376	John Lind, Dem-Pop. . . . .	131,980
Samuel Mayall . . . . .	846	Geo. W. Higgins, Pro. . . . .	5,299
	78,172	W. B. Hammond, Soc. . . . .	1,685
		L. C. Long, Midroad P. . . . .	1,802
			252,562
1873.		1900.	
C. K. Davis . . . . .	40,741	Samuel R. Van Sant, R. . . . .	152,905
A. Barton . . . . .	85,245	John Lind, Dem-Peo. . . . .	150,651
S. Mayall . . . . .	1,036	Bernst B. Haugan, Pro. . . . .	5,490
	77,022	S. M. Fairchild, Midroad-Pop. . . . .	763
		Thos. H. Lucas, Soc-Dem. . . . .	3,546
		Edward Kriz, Soc-Labor . . . . .	886
			814,181
1875.		1902.	
J. S. Pillsbury . . . . .	47,073	Samuel R. Van Sant, R. . . . .	155,849
D. L. Buell . . . . .	85,275	Leonard A. Rosing, D. . . . .	99,382
R. F. Humiston . . . . .	1,669	Thomas J. Meighen, Pro. . . . .	4,821
	84,017	Chas. Scanlon, Pro. . . . .	5,766
		Jay E. Nash, Soc. . . . .	2,521
		Thomas Van Lear, Soc-Lab. . . . .	2,670
			270,838
1877.			
J. S. Pillsbury . . . . .	57,071		
W. L. Banning . . . . .	39,147		
Wm. Meigher . . . . .	2,896		
	98,614		
1879.			
J. S. Pillsbury . . . . .	57,524		
Edmund Rice . . . . .	41,524		
	99,048		
1881.			
L. F. Hubbard . . . . .	65,025		
R. W. Johnson . . . . .	37,168		
	102,193		

## PRESIDENTIAL VOTE.

1860.		1884.	
Abraham Lincoln . . . . .	22,069	Grover Cleveland . . . . .	70,066
S. A. Douglas . . . . .	11,920	James G. Blaine . . . . .	111,666
J. C. Breckenridge . . . . .	748	St. John, Pro. . . . .	4,094
		Butler, Greenback . . . . .	8,588
1864.		1888.	
Abraham Lincoln . . . . .	25,065	B. H. Harrison, Rep. . . . .	142,492
Geo. B. McClellan . . . . .	17,867	Grover Cleveland, Dem. . . . .	104,885
		Fisk, Pro. . . . .	15,811
1868.		1892.	
U. S. Grant . . . . .	43,722	Grover Cleveland, Dem. . . . .	100,090
Horatio Seymour . . . . .	28,096	B. H. Harrison, Rep. . . . .	122,528
		James B. Weaver, Peo. . . . .	29,318
1872.		John Bidwell, Pro. . . . .	14,182
U. S. Grant . . . . .	55,708	Weaver (fusion vote) . . . . .	107,077
Horace Greeley . . . . .	85,211		
1876.		1896.	
R. B. Hayes . . . . .	72,965	William McKinley, Rep. . . . .	196,506
S. J. Tilden . . . . .	48,587	William J. Bryan, Dem.-Peo. . . . .	180,795
Peter Cooper, Greenback . . . . .	2,889	Joshua Levering, Pro. . . . .	4,888
		Palmer, Dem. . . . .	8,222
1880.		Machett, Soc. . . . .	954
James A. Garfield . . . . .	98,902		
W. S. Hancock . . . . .	53,315	1900.	
Weaver, Greenback . . . . .	8,297	William McKinley, R. . . . .	190,461
		William J. Bryan, Dem.-Peo. . . . .	112,901
		Wooley, Pro. . . . .	8,555
		Debs, Soc.-Dem. . . . .	8,086
		Chas. Wm. Brandborg, Soc.-Lab. . . . .	1,529

---

## POPULATION.

---



## POPULATION OF MINNESOTA.

The figures used in the compilation of this department of the Manual have been obtained from the twelfth census of the United States. From this census has been abstracted the population of the state in detail by counties, townships, cities, wards of cities and villages, and table giving population by congressional districts.

Minnesota was organized as a territory March 3, 1849, and admitted as a state May 11, 1858. Table I shows the population of Minnesota at each census from 1850 to 1900, inclusive, together with the increase by number and per cent during each decade.

TABLE I.  
POPULATION OF MINNESOTA—1850 TO 1900.

CENSUS YEARS.	Population.	INCREASE.	
		Number.	Per Cent.
1900 . . . . .	1,751,394	449,568	34.5
1890 . . . . .	1,301,826	521,053	66.7
1880 . . . . .	780,773	341,067	77.6
1870 . . . . .	439,708	267,683	155.6
1860 . . . . .	172,023	165,946	2,730.7
1850 . . . . .	6,077		

The population of the state in 1900 is 1,751,394, as compared with a population in 1890 of 1,301,826, showing an increase since 1890 of 449,568, or 34.5 per cent. A part of this increase is due to the fact that there were 8,208 Indians and 249 other persons, or a total of 8,457 persons, on Indian reservations, etc., in Minnesota, who were specially enumerated in 1890 under the provisions of the census act, but were not included in the general population of the state at that census. The increase of 34.5 per cent, though materially less than that of earlier decades, represents, in fact, a large accession to the population of a state which has been distinguished for its rapid growth throughout its brief history. Attention is particularly arrested by the influx of population to this territory during the decade from 1850 to 1860, when the number of inhabitants increased from 6,077 to 172,023, or 2,730.7 per cent.

The population of Minnesota in 1900 is more than 288 times as large as that given for 1850, the first census in which the population of the territory, now comprising the state, was enumerated.

The total land surface of Minnesota is, approximately, 79,205 square miles, the average number of persons to the square mile at the censuses of 1890 and 1900 being as follows: 1890, 16.4; 1900, 22.1.

Table II shows the population of Minnesota by counties at each census from 1850 to 1900, inclusive, while Table III, which immediately follows, shows, for each county, the increase by number and per cent during the ten years from 1890 to 1900.



TABLE II.

## POPULATION OF MINNESOTA BY COUNTIES—1850 TO 1900.

COUNTIES.	1900	1890	1880	1870	1860	1850
The State . . . . .	1,751,894	1,301,826	780,773	439,706	172,023	6,077
Aitkin . . . . .	6,743	2,462	906	178	2	
Anoka (a) . . . . .	11,318	9,884	7,108	3,940	2,106	
Becker . . . . .	14,375	9,401	5,218	308	386	
Beltrami . . . . .	11,090	312	10	80		
Benton . . . . .	9,012	6,284	3,012	1,558	627	418
Bigstone (b) . . . . .	8,731	5,722	3,688	24		
Blue Earth . . . . .	32,263	29,210	22,889	17,902	4,803	
Breckenridge (c) . . . . .					79	
Brown . . . . .	19,787	15,817	12,018	6,306	2,399	
Buchanan (d) . . . . .					26	
Carlton . . . . .	10,017	5,272	1,230	286	51	
Carver . . . . .	17,544	16,532	14,140	11,593	5,106	
Cass (e) . . . . .	7,777	1,247	486	880	150	
Chippewa (b) . . . . .	12,499	8,555	5,408	1,467		
Chisago . . . . .	13,248	10,359	7,982	4,838	1,743	
Clay (f) . . . . .	17,942	11,517	5,887	92		
Cook . . . . .	810	98	65			
Cottonwood . . . . .	12,069	7,412	5,533	534	12	
Crow Wing (g) . . . . .	14,250	8,852	2,319	200	269	
Dakota . . . . .	21,733	20,240	17,391	16,812	9,063	584
Dodge . . . . .	13,340	10,864	11,344	8,598	3,797	
Douglas . . . . .	17,904	14,006	9,130	4,239	195	
Faribault . . . . .	22,055	16,708	13,016	9,940	1,335	
Fillmore . . . . .	28,238	25,966	28,162	24,887	13,542	
Freeborn . . . . .	21,898	17,932	16,069	10,578	8,367	
Goodhue . . . . .	31,187	28,806	29,651	22,618	8,977	
Grant . . . . .	8,935	6,875	3,004	340		
Hennepin . . . . .	228,340	185,294	67,013	31,566	12,849	
Houston . . . . .	15,400	14,653	16,332	14,936	6,645	
Hubbard (h) . . . . .	6,578	1,412				
Isanti . . . . .	11,675	7,607	5,063	2,035	284	
Itasca . . . . .	4,573	743	124	96	51	97
Jackson . . . . .	14,793	8,924	4,806	1,825	181	
Kanabec . . . . .	4,614	1,579	505		93	
Kandiyohi (i) . . . . .	18,416	13,997	10,159	1,760	76	
Kittson (j) . . . . .	7,889	5,387	905	64	1,612	1,134
Lac qui Parle (k) . . . . .				145		
Lac qui Parle . . . . .	14,289	10,382	4,891			
Lake . . . . .	4,654	1,299	106	135	248	
Lesueur . . . . .	20,234	19,057	16,103	11,607	5,318	
Lincoln . . . . .	8,906	5,691	2,945			
Lyon . . . . .	14,591	9,501	6,257			
McLeod . . . . .	19,595	17,026	12,342	5,643	1,286	
Mankato (l) . . . . .						158
Manomin (a) . . . . .					136	
Marshall . . . . .	15,098	9,130	992			
Martin . . . . .	16,936	9,403	5,249	3,867	151	
Meeker . . . . .	17,753	15,456	11,739	6,090	923	
Millelacs . . . . .	8,066	2,845	1,501	1,109	73	
Monongalia (i) . . . . .				8,161	350	
Morrison . . . . .	22,891	13,325	5,875	1,681	618	

a Manomin annexed to Anoka in 1870. b Bigstone, Chippewa, Pope and Stevens organized from Pierce between 1860 and 1870. c Part taken to form Clay in 1862, and remainder annexed to Wilkin in 1868. d Buchanan annexed to Pine between 1860 and 1870. e Part taken to form Hubbard in 1883, and parts annexed to Crow Wing and Hubbard since 1890. f Organized from part of Breckenridge in 1862. g Part of Cass annexed since 1890. h Organized from part of Cass in 1883, and part of Cass annexed since 1890. i Monongalia annexed to Kandiyohi in 1870. j Name changed from Pembina in 1878. Part taken to form Roseau in 1895. k Lac qui Parle annexed to Swift and other counties in 1870. l No records to account for its disappearance. m Parts of Polk taken to form Norman in 1881 and Red Lake in 1897. n No returns. o Organized from part of Kittson in 1895. p Name changed from Toombs to Andy Johnson and from Andy Johnson to Wilkin in 1868. Breckenridge annexed in 1868.

TABLE II.—*Continued.*POPULATION OF MINNESOTA BY COUNTIES—1850 TO 1900.—*Continued.*

COUNTIES.	1900	1890	1880	1870	1860	1850
Mower . . . . .	22,885	18,019	16,799	10,447	8,217	
Murray . . . . .	11,911	6,692	8,604	200	29	
Nicollet . . . . .	14,774	13,382	12,533	8,962	8,773	
Nobles . . . . .	14,982	7,958	4,435	117	85	
Norman ( <i>m</i> ) . . . . .	15,045	10,618				
Olmsted . . . . .	23,119	19,806	21,543	19,793	9,524	
Ottertail . . . . .	45,375	34,232	18,675	1,968	240	
Pierce ( <i>h</i> ) . . . . .					11	
Pine ( <i>d</i> ) . . . . .	11,546	4,052	1,965	648	92	
Pipestone . . . . .	9,204	5,132	2,092			
Polk ( <i>m</i> ) . . . . .	35,429	30,192	11,433	( <i>n</i> )	240	
Pope ( <i>b</i> ) . . . . .	12,577	10,032	5,874	2,691		
Ramsey . . . . .	170,554	139,796	45,890	23,085	12,150	2,227
Red Lake ( <i>m</i> ) . . . . .	12,195					
Redwood . . . . .	17,261	9,386	5,375	1,829		
Renville . . . . .	23,698	17,099	10,791	8,219	245	
Rice . . . . .	26,080	23,908	22,481	16,083	7,543	
Rock . . . . .	9,668	6,817	3,669	138	23	
Roseau ( <i>o</i> ) . . . . .	6,994					
St. Louis . . . . .	82,932	44,862	4,504	4,561	406	
Scott . . . . .	15,147	13,831	13,516	11,042	4,595	
Sherburne . . . . .	7,281	5,908	3,855	2,050	723	
Sibley . . . . .	16,862	15,199	10,637	6,725	3,609	
Stearns . . . . .	44,464	34,844	21,956	14,206	4,505	
Steele . . . . .	16,524	13,232	12,460	8,271	2,863	
Stevens ( <i>b</i> ) . . . . .	8,721	5,251	3,911	174		
Swift ( <i>k</i> ) . . . . .	13,503	10,161	7,473			
Todd . . . . .	22,214	12,990	6,133	2,096	490	
Traverse . . . . .	7,573	4,516	1,507	13		
Wabasha . . . . .	18,924	16,972	18,206	15,859	7,223	243
Wadena . . . . .	7,921	4,053	2,080	6		
Wahata ( <i>l</i> ) . . . . .						160
Waseca . . . . .	14,790	13,313	12,385	7,854	2,601	
Washington . . . . .	27,808	25,992	19,563	11,809	6,123	1,056
Watsonwan . . . . .	11,496	7,746	5,104	2,426		
Wilkin ( <i>p</i> ) . . . . .	8,080	4,346	1,906	295	40	
Winona . . . . .	35,686	33,797	27,197	22,319	9,308	
Wright . . . . .	29,157	24,164	18,104	9,457	3,729	
Yellow Medicine . . . . .	14,602	9,854	5,884			
White Earth Indian Reservation . . . . .	3,486					

TABLE III.

INCREASE IN POPULATION OF MINNESOTA BY COUNTIES—1890 TO 1900.

COUNTIES.	INCREASE.		COUNTIES.	INCREASE.	
	Number.	Per Cent.		Number.	Per Cent.
The State . . . . .	449,508	84.5	Martin . . . . .	7,588	80.1
Aitkin . . . . .	4,281	173.9	Meeker . . . . .	2,297	14.9
Anoka . . . . .	1,429	14.5	Mille Lacs . . . . .	5,221	188.5
Becker . . . . .	4,974	52.9	Morrison . . . . .	9,566	71.8
Beltrami . . . . .	10,718	8,435.3	Mower . . . . .	4,810	24.0
Benton . . . . .	8,628	57.7	Murray . . . . .	5,219	78.0
Big Stone . . . . .	8,009	52.6	Nicollet . . . . .	1,802	10.4
Blue Earth . . . . .	8,063	10.5	Nobles . . . . .	6,974	87.6
Brown . . . . .	8,970	25.1	Norman . . . . .	4,427	41.7
Carlton . . . . .	4,745	90.0	Olmsted . . . . .	8,813	16.7
Carver . . . . .	1,012	6.1	Otter Tail . . . . .	11,148	82.6
Cass . . . . .	6,580	523.7	Pine . . . . .	7,494	184.9
Chippewa . . . . .	8,944	40.1	Pipestone . . . . .	4,182	80.5
Chisago . . . . .	2,889	27.9	Polk . . . . .	5,287	17.8
Clay . . . . .	6,425	55.8	Pope . . . . .	2,545	25.4
Cook . . . . .	712	726.5	Ramsey . . . . .	80,758	22.0
Cottonwood . . . . .	4,657	62.8	Red Lake . . . . .	12,195	...
Crow Wing . . . . .	5,388	61.0	Redwood . . . . .	7,875	83.9
Dakota . . . . .	1,482	7.4	Renville . . . . .	6,594	88.6
Dodge . . . . .	2,476	22.8	Rice . . . . .	2,112	8.8
Douglas . . . . .	8,358	23.0	Rock . . . . .	2,851	41.8
Faribault . . . . .	5,847	82.0	Roseau . . . . .	6,904	...
Fillmore . . . . .	2,272	8.7	St. Louis . . . . .	38,070	84.9
Freeborn . . . . .	8,876	21.6	Scott . . . . .	1,816	9.5
Goodhue . . . . .	2,881	8.1	Sherburne . . . . .	1,873	23.2
Grant . . . . .	2,080	80.0	Sibley . . . . .	1,663	10.9
Hennepin . . . . .	43,046	23.2	Stearns . . . . .	9,620	27.6
Houston . . . . .	747	5.1	Steele . . . . .	8,292	24.9
Hubbard . . . . .	5,166	365.9	Stevens . . . . .	8,470	66.1
Isanti . . . . .	4,088	53.5	Swift . . . . .	8,842	82.9
Itasca . . . . .	8,890	515.5	Todd . . . . .	9,284	71.8
Jackson . . . . .	5,809	65.8	Traverse . . . . .	8,057	67.7
Kanabec . . . . .	8,085	192.2	Wabasha . . . . .	1,862	11.5
Kandiyohi . . . . .	4,419	31.6	Wadena . . . . .	8,868	95.4
Kittson . . . . .	2,502	46.4	Waseca . . . . .	1,447	10.9
Lac qui Parle . . . . .	3,907	37.6	Washington . . . . .	1,816	7.0
Lake . . . . .	8,365	258.3	Watsonwan . . . . .	8,750	48.4
Le Sueur . . . . .	1,177	6.2	Wilkin . . . . .	8,784	85.9
Lincoln . . . . .	8,275	57.5	Winona . . . . .	1,889	5.6
Lyon . . . . .	5,090	53.6	Wright . . . . .	4,998	20.7
McLeod . . . . .	2,590	15.1	Yellow Medicine . . . . .	4,748	48.2
Marshall . . . . .	6,508	71.9	White Earth Indian Reservation . . . . .	8,486	...

The following territorial changes in the counties of Minnesota have been made since 1890: Red Lake organized from part of Polk; Roseau organized from part of Kittson; and parts of Cass annexed to Crow Wing and Hubbard.

All of the eighty-two counties in the State have increased in population during the decade, the counties showing more than 100 per cent of increase being Beltrami, 3,435.3 per cent; Cook, 726.5 per cent; Cass, 523.7 per cent; Itasca, 515.5 per cent; Hubbard, 365.9 per cent; Lake, 258.3 per cent; Kanabec, 192.2 per cent; Pine, 184.9 per cent; Mille Lacs, 183.5 per cent; Aitkin, 173.9 per cent. There are also twenty-four counties which have increased in population more than fifty per cent but less than 100 per cent during the last ten years.

Table IV. shows the population of Minnesota by minor civil divisions, so far as it was separately returned at the censuses of 1890 and 1900.

TABLE IV.  
POPULATION OF MINNESOTA BY MINOR CIVIL DIVISIONS.

MINOR CIVIL DIVISIONS.	1900.	1890.	MINOR CIVIL DIVISIONS.	1900.	1890.
<b>AITKIN COUNTY, (a)</b> . . . . .	6,748	2,462	<b>ANOKA COUNTY</b> . . . . .	11,813	9,884
Aitkin township, . . . . .	850		Anoka city . . . . .	8,769	4,263
Aitkin village, . . . . .	1,719	737	ward 1 . . . . .		1,192
Beaver township, . . . . .	123		ward 2 . . . . .		1,190
Farm Island township, . . . . .	404		ward 3 . . . . .		1,837
Glen township, . . . . .	160		Anoka township . . . . .	382	390
Hazelton township, . . . . .	206		Bethel township . . . . .	617	419
Kimberly township, . . . . .	208		Blaine township . . . . .	374	205
Lakeside township, . . . . .	184		Burns township . . . . .	920	650
McGregor township, . . . . .	161		Centerville township . . . . .	1,175	1,184
Malmo township, . . . . .	151		Columbia Heights vil. (b) . . . . .	123	
Morrison township, . . . . .	242		Columbus township . . . . .	484	262
Nordland township, . . . . .	518		Fridley township (b) . . . . .	443	476
Spencer township, . . . . .	315		Grow township . . . . .	721	485
Township 43, range 22 . . . . .	38		Ham Lake township . . . . .	505	384
Township 43, range 23 . . . . .	23		Linwood township . . . . .	333	242
Township 43, range 24 . . . . .	99		Oak Grove township . . . . .	494	293
Township 44, range 22 . . . . .	3		Ramsey township . . . . .	490	398
Township 44, range 23 . . . . .	24		St. Francis township . . . . .	488	324
Township 44, range 24 . . . . .	107				
Township 45, range 22 . . . . .	70		<b>BECKER COUNTY</b> . . . . .	14,375	(c) 9,401
Township 45, range 23 . . . . .	15		Atlanta township . . . . .	510	345
Township 45, range 24 . . . . .	19		Audubon township . . . . .	684	574
Township 46, range 23 . . . . .	99		Audubon village . . . . .	349	159
Township 46, range 24 . . . . .	38		Burlington township (d) . . . . .	368	603
Township 47, range 22 . . . . .	65		Carsonville township (c) . . . . .	202	432
Township 47, range 23 . . . . .	43		Cormorant township . . . . .	554	504
Township 47, range 24 . . . . .	73		Cuba township . . . . .	524	470
Township 48, range 22 . . . . .	54		Detroit village . . . . .	2,090	1,510
Township 48, range 24 . . . . .	55		Erie township . . . . .	297	283
Township 48, range 25 . . . . .	85		Evergreen township . . . . .	337	140
Township 48, range 27 . . . . .	15		Frazee village (d) . . . . .	1,000	
Township 49, range 22 . . . . .	11		Grand Park township (f) . . . . .	104	97
Township 49, range 23 . . . . .	115		Green Valley township (g) . . . . .	223	123
Township 49, range 24 . . . . .	33		Hamden township . . . . .	532	437
Township 49, range 25 . . . . .	184		Height of Land township . . . . .	300	218
Township 49, range 26 . . . . .	37		Holmesville township . . . . .	304	141
Township 49, range 27 . . . . .	27		Lake Eunice township . . . . .	713	479
Township 50, range 22 . . . . .	8		Lake Park township (h) . . . . .	670	(i) 504
Township 50, range 23 . . . . .	14		Lake Park village (h) . . . . .	570	349
Township 50, range 24 . . . . .	50		Lakeview township . . . . .	477	318
Township 50, range 26 . . . . .	17		Osage township (e) . . . . .	408	
Township 50, range 27 . . . . .	13		Richwood township . . . . .	616	513
Township 51, range 23 . . . . .	4		Runeberg township . . . . .	404	276
Township 51, range 24 . . . . .	31		Shell Lake township (j) . . . . .	238	
Township 51, range 25 . . . . .	3		Silver Leaf township . . . . .	397	142
Township 51, range 26 . . . . .	46		Spruce Grove township . . . . .	416	157
Township 51, range 27 . . . . .	16		Toad Lake township (k) . . . . .	260	57
Township 52, range 23 . . . . .	135		Two Inlets township (l) . . . . .	207	
Township 52, range 25 . . . . .	11		Walworth township . . . . .	300	300
Township 52, range 26 . . . . .	15		Wolf Lake township (g) . . . . .	151	
Township 52, range 27 . . . . .	12				

a Comparison with population for 1890 can not be made; information as to changes in minor civil divisions incomplete. b Columbia Heights village organized from part of Fridley township since 1890. c Includes population (224) of township 141, range 36, and part of White Earth Indian reservation. d Frazee village organized from part of Burlington township since 1890. e Osage township organized from part of Carsonville township since 1890. f Returned as township 140, range 39, in 1890. g Wolf Lake township organized from part of Green Valley township since 1890. h Lake Park village, formerly in Lake Park township, made independent since 1890. i Exclusive of population of Lake Park village. j Formed from unorganized territory since 1890. k Returned as township 139, range 38, in 1890. l Organized from townships 141 and 142, range 36, since 1890.

TABLE IV.—*Continued.*

POPULATION OF MINNESOTA BY MINOR CIVIL DIVISIONS.

MINOR CIVIL DIVISIONS.	1900.	1890.	MINOR CIVIL DIVISIONS.	1900.	1890.
BELTRAMI COUNTY (a)	11,080	812	BELTRAMI COUNTY— <i>Continued.</i>		
Bear Creek township	237		Township 160, range 30	59	
Bemidji township	295		Township 161, range 31	36	
Bemidji village	2,183		Township 161, range 32	21	
Black Duck township	121		Township 162, range 32	4	
Buzzele township	172		Township 162, range 33	6	
Copley township, includ- ing Bagley village	509		Township 163, range 33	21	
Bagley village	248		Township 163, range 34	5	
Dewey township	245		Township 164, range 34	6	
Dudley township	138		Garden Island	12	
Eddy township	419		Chippewa Indian reserva- tion (part of)	63	
Frohn township	207		Total for Chippewa In- dian reservation, in Beltrami, Cass and Itasca counties 1,282		
Grant Valley township	232		Red Lake Indian reserva- tion	1,450	
Hagali township	72				
Itasca township	150				
Lammers township, in- cluding Solway village	268				
Solway village	177				
Langor township	150				
Leon township	273				
Liberty township	165		BENTON COUNTY	9,912	6,284
Maple Ridge township	83		Alberta township	784	566
Moose Creek township	211		Gilmanston township	1,282	643
Nebish township	119		Glendorado township	644	297
Pine Lake township	393		Graham township (c)	474	
Popple township	462		Granite Ledge township	279	134
Port Hope township	111		Langola township (c)	507	785
Shevlin township, includ- ing Shevlin village	332		Maheew Lake township	877	836
Shevlin village	172		Maywood township	825	294
Silver Creek township	341		Minden township	537	370
Turtle Lake township	177		Rice village (c)	232	
Winsor township	344		St. Cloud city (wards 5 and 6)	913	793
Township 143, range 36	18		Total for St. Cloud city in Benton, Sherburne and Stearns counties	8,663	7,686
Township 146, range 35	97		ward 1	1,836	
Township 147, range 30 (b)	45		ward 2	1,440	
Township 147, range 31 (b)	6		ward 3	1,454	
Township 147, range 32	100		ward 4	2,610	
Township 147, range 33	114		ward 5	282	
Township 148, range 30	4		ward 6	631	
Township 148, range 31	14		ward 7	410	
Township 149, range 30	54		St. George township	750	528
Township 149, range 35	42		Sauk Rapids township	191	216
Township 149, range 36	128		Sauk Rapids village	1,861	1,185
Township 150, range 30	52		Watab township	220	147
Township 150, range 32	23				
Township 150, range 34 (b)	4				
Township 150, range 35 (b)	25				
Township 150, range 37 (b)	117				
Township 151, range 30	2				
Township 151, range 31	21		BIG STONE COUNTY	8,731	5,722
Township 151, range 32 (b)	17		Akron township	695	345
Township 151, range 33 (b)	59		Almond township (d)	512	450
Township 152, range 31	12		Artichoke township	524	370
Township 152, range 32 (b)	9		Beardsley village (e)	449	
Township 153, range 30	6		Big Stone township	374	265
Township 153, range 32 (b)	3		Browns Valley tp. (e)	320	486
Township 154, range 30	8		Clinton village (d)	341	
Township 155, range 30	8				

*a* Not returned by townships in 1890. *b* Exclusive of Indian reservation. *c* Graham township and Rice village organized from parts of Langola township since 1890. *d* Clinton village organized from part of Almond township since 1890. *e* Beardsley village organized from part of Browns Valley township since 1890.



TABLE IV.—*Continued.*

## POPULATION OF MINNESOTA BY MINOR CIVIL DIVISIONS.

MINOR CIVIL DIVISIONS.	1900.	1890.	MINOR CIVIL DIVISIONS.	1900.	1890.
<b>BIG STONE CO.—<i>Cont'd.</i></b>			<b>BROWN COUNTY.....</b>	19,787	15,817
Graceville township.....	841	841	Albin township.....	629	600
Graceville village.....	856	808	Bashaw township.....	715	410
Malta township.....	855	279	Burnstown township.....	591	517
Moonshine township.....	880	198	Cottonwood township.....	694	697
Odessa township (a).....	452	834	Eden township.....	771	878
Odessa village (a).....	204	.....	Home township.....	983	1,056
Ortonville city (part of).....	1,191	768	Lake Hanska township.....	942	742
Total for Ortonville city, in Big Stone and Lac qui Parle counties.....	1,247	.....	Leavenworth township.....	578	481
Ortonville township.....	176	118	Linden township.....	753	762
Otrey township.....	879	290	Millford township.....	713	751
Prior township.....	795	652	Mulligan township.....	507	393
Tokua township.....	432	823	New Ulm city.....	5,403	3,741
			Ward 1.....	1,874	.....
			Ward 2.....	1,590	.....
			Ward 3.....	1,939	.....
<b>BLUE EARTH COUNTY..</b>	32,263	29,210	North Star township.....	524	366
Amboy village.....	432	215	Prairieville township.....	773	730
Beauford township.....	706	725	Sigel township.....	655	680
Butternut Valley township.....	661	659	Sleepy Eye village.....	2,046	1,513
Cambria township.....	303	350	Springfield village.....	1,511	716
Ceresco township.....	588	560	Stark township.....	694	623
Danville township.....	681	738	Stately township.....	395	211
Decoria township.....	994	1,011			
Garden City township.....	918	774	<b>CARLTON COUNTY.....</b>	10,017	(e) 5,272
Good Thunder village (b).....	505	.....	Atkinson township (f).....	239	.....
Jamestown township (c).....	458	861	Barnum township, including Barnum village (g).....	884	.....
Judson township.....	695	676	Barnum village.....	397	417
Lake Crystal village.....	1,215	824	Carlton village.....	449	612
Leroy township.....	1,437	1,576	Kalevala township (h).....	333	.....
Lime township.....	650	610	Knife Falls township, including Cloquet village.....	3,832	(i) 2,580
Lincoln township.....	586	458	Cloquet village.....	3,072	2,530
Lyra township (b).....	794	1,159	Mahtowa township (j).....	320	194
McPherson township.....	1,114	1,242	Moose Lake township, including Moose Lake village (k).....	921	(l) 643
Madison Lake village (c).....	300	.....	Moose Lake village.....	354	169
Mankato city.....	10,569	8,838	Red Clover township (h).....	891	.....
Ward 1.....	2,084	.....	Split Rock township (h).....	385	.....
Ward 2.....	2,053	.....	Thomson township (m).....	498	586
Ward 3.....	1,572	.....	Thomson village (m).....	207	.....
Ward 4.....	1,787	.....	Twin Lakes township.....	1,191	240
Ward 5.....	2,106	.....	Fond du Lac Indian reservation.....	367	.....
Ward 6.....	997	.....			
Mankato township.....	1,307	1,304	<b>CARVER COUNTY.....</b>	17,544	16,532
Mapleton township.....	543	610	Benton township.....	1,191	1,175
Mapleton village.....	1,008	607	Benton village.....	52	89
Medo township.....	773	805	Camden township.....	1,593	1,421
Pleasant Mound township.....	736	688			
Rapidan township.....	1,075	1,000			
Shelby township.....	819	728			
South Bend township.....	620	547			
Sterling township.....	663	730			
Vernon township (d).....	712	729			
Vernon Center village (d).....	811	.....			

(a) Odessa village organized from part of Odessa township since 1890. (b) Good Thunder village organized from part of Lyra township since 1890. (c) Madison Lake village organized from part of Jamestown township since 1890. (d) Vernon Center village organized from part of Vernon township since 1890. (e) Includes population (417) of Barnum village, given as independent in 1890. (f) Organized from part of Mahtowa township since 1890. (g) Organized from parts of Mahtowa and Moose Lake townships since 1890. (h) Organized from part of Moose Lake township since 1890. (i) Includes population of Cloquet village, given as independent in 1890. (j) Parts taken to form Atkinson township and part of Barnum township since 1890. (k) Parts taken to form Kalevala, Red Clover and Split Rock townships, and part of Barnum township since 1890. (l) Includes population of Moose Lake village, given as independent in 1890. (m) Thomson village organized from part of Thomson township since 1890.

TABLE IV.—Continued.

## POPULATION OF MINNESOTA BY MINOR CIVIL DIVISIONS.

MINOR CIVIL DIVISIONS.	1900.	1890.	MINOR CIVIL DIVISIONS.	1900.	1890.
<b>CARVER COUNTY—Cont'd.</b>			<b>CASS COUNTY—Continued.</b>		
Carver township, coextensive with Carver village .....	583	625	Township 138, r'ge 31....	11	.....
Chanhasen township (a).....	1,219	1,202	Township 138, r'ge 32....	126	.....
Chanhasen village (a).....	175	.....	Township 139, r'ge 25....	12	.....
Chaska city (b).....	2,165	2,210	Township 139, r'ge 26....	5	.....
Ward 1.....	749	.....	Township 139, r'ge 27....	1	.....
Ward 2.....	679	.....	Township 139, r'ge 29....	72	.....
Ward 3.....	737	.....	Township 139, r'ge 30....	55	.....
Chaska township.....	169	366	Township 139, r'ge 31....	44	.....
Cologne village.....	238	193	Township 140, r'ge 25....	13	.....
Dahlgren township.....	1,117	1,146	Township 140, r'ge 27....	2	.....
Hancock township.....	550	550	Township 140, r'ge 28....	14	.....
Hollywood township.....	1,243	1,042	Township 140, r'ge 29....	18	.....
Laketown township.....	1,109	1,007	Township 140, r'ge 30....	134	.....
Norwood village.....	500	385	Township 140, r'ge 31....	34	.....
San Francisco township.....	610	667	Township 141, r'ge 25....	2	.....
Waconia township.....	1,191	1,206	Township 141, r'ge 26....	4	.....
Waconia village.....	728	441	Township 141, r'ge 27 (d).....	5	.....
Watertown township.....	1,161	1,102	Township 141, r'ge 30 (d).....	12	.....
Watertown village.....	490	862	Township 141, r'ge 31 (d).....	6	.....
Young America township, including Hamburg village.....	1,202	1,106	Township 142, r'ge 25....	37	.....
Hamburg village.....	136	.....	Township 142, r'ge 26....	7	.....
Young America village.....	318	287	Township 142, r'ge 27 (d).....	5	.....
			Township 142, r'ge 31 (d).....	66	.....
			Township 143, r'ge 25	.....	.....
			(part of).....	35	.....
			Township 143, r'ge 26....	15	.....
			Township 143, r'ge 27 (d).....	14	.....
			Township 143, r'ge 28 (d).....	27	.....
			Township 144, r'ge 25	.....	.....
			(part of).....	17	.....
			Township 144, r'ge 26 (d).....	18	.....
			Township 144, r'ge 28 (d).....	61	.....
			Chippewa Indian reservation (part of).....	1,139	.....
			(For total, see Beltrami county.)	.....	.....
			Leech Lake Indian reservation .....	1,001	.....
			White Oak Point Indian reservation .....	241	.....
			<b>CHIPPEWA COUNTY....</b>	<b>12,499</b>	<b>8,555</b>
			Big Bend township.....	622	622
			Clara City village (c).....	465	.....
			Crate township.....	510	298
			Grace township.....	364	165
			Granite Falls city (part of) (f).....	260	.....
			Total for Granite Falls city, in Chippewa and Yellow Medicine counties .....	1,214	.....
			Granite Falls township..	536	759
			Havelock township.....	500	226
			Krager township (g)....	697	880
			Leentrop township.....	613	509
			Lone Tree township.....	504	185
			Louriston township.....	500	27

(a) Chanhassen village organized from part of Chanhassen township since 1890. (b) Incorporated as a city since 1890. (c) Parts annexed to Crow Wing and Hubbard counties since 1890. Not returned by townships in 1890. (d) Exclusive of Indian reservation. (e) Clara City village organized from part of Rheiderland township since 1890. (f) That part of Granite Falls city in Chippewa county not separately returned in 1890. (g) Milan village organized from part of Kragero township since 1890.

POPULATION OF MINNESOTA BY MINOR CIVIL DIVISIONS.

MINOR CIVIL DIVISIONS.	1900.	1890.	MINOR CIVIL DIVISIONS.	1900.	1890.
<b>CHIPPEWA COUNTY—Con.</b>			<b>CLAY COUNTY—Cont'd.</b>		
Mandt township.....	646	450	Holy Cross township....	426	156
Milan village (a).....	306	.....	Humboldt township.....	303	208
Montevideo village.....	2,140	1,437	Keene township.....	359	190
Ward 1.....	1,129	.....	Kragness township.....	432	240
Ward 2.....	1,017	.....	Kurtz township (g).....	268	.....
Rheiderland township (b)	492	248	Moland township.....	388	356
Rosewood township.....	631	631	Moorhead city.....	3,730	2,088
Sparta township.....	820	821	Ward 1.....	769	.....
Stoneham township, in- cluding Maynard vil- lage.....	765	362	Ward 2.....	980	.....
Maynard village.....	245	.....	Ward 3.....	949	.....
Tunburg township (c)...	559	631	Ward 4.....	1,023	.....
Watson village (c).....	167	.....	Moorhead township (g)...	226	294
Woods township.....	300	90	Morken township.....	327	232
			Oakport township.....	276	176
			Parke township.....	676	403
			Riverton township (h)...	238	296
			Skree township.....	449	306
			Spring Prairie twp. (h)...	283	.....
			Tansem township.....	616	614
			Ulen township (i).....	447	430
			Ulen village (i).....	817	.....
			Viding township.....	924	148
<b>CHISAGO COUNTY.....</b>	<b>13,248</b>	<b>10,359</b>			
Amador township.....	595	453	<b>COOK COUNTY (f).....</b>	<b>810</b>	<b>98</b>
Chisago Lake twp. (d)...	1,728	1,561	Grand Marais township..	308	.....
Fish Lake township.....	1,104	957	Hovland township.....	72	.....
Franconia township.....	941	1,068	Maple Hill township.....	126	.....
Harris village.....	710	504	Tofte township.....	179	.....
Lent township.....	453	245	Township 63, north, range 6, east (Sheep Island).....	4	.....
Lindstrom village (d)....	385	.....	Township 64, north, range 6, east (Francis Island).....	10	.....
Nessel township.....	1,288	1,065	Township 64, north, range 7, east.....	3	.....
North Branch village....	1,211	685	Grand Portage (Pigeon River) Indian reserva- tion.....	108	.....
Rush City village.....	987	707			
Rushseba township.....	773	529	<b>COTTONWOOD COUNTY..</b>	<b>12,060</b>	<b>7,412</b>
Shafer township.....	896	812	Amboy township.....	489	223
Sunrise township.....	890	626	Anio township.....	385	173
Taylor Falls village.....	535	507	Ann township.....	500	338
Wyoming township.....	752	580	Carson township.....	623	556
			Dale township.....	455	213
			Delton township.....	360	298
			Germantown township...	512	374
			Great Bend township....	435	274
			Highwater township.....	627	511
			Lakeside township.....	703	395
<b>CLAY COUNTY.....</b>	<b>17,942</b>	<b>11,517</b>			
Alliance township.....	401	183			
Barnesville city.....	1,326	1,069			
Barnesville township...	275	141			
Cromwell township.....	376	161			
Egdon township.....	659	652			
Elkton township.....	269	141			
Elmwood township.....	520	308			
Felton township (i).....	355	232			
Flowing township (f)....	200	.....			
Georgetown township...	600	448			
Glyndon township.....	243	104			
Glyndon village.....	250	275			
Goose Prairie township..	474	270			
Hagen township.....	376	213			
Hawley township.....	373	258			
Hawley village.....	536	270			
Highland Grove township	724	523			

(a) Milan village organized from part of Kragero township since 1890. (b) Clara City village organized from part of Rheiderland township since 1890. (c) Watson Village organized from part of Tunsburg township since 1890. (d) Lindstrom village organized from part of Chisago Lake township since 1890. (e) Includes population (252) of Franconia village, not incorporated, but returned as independent in 1890. (f) Flowing township organized from part of Felton township since 1890. (g) Kurtz township organized from part of Moorhead township since 1890. (h) Spring Prairie township organized from part of Riverton township since 1890. (i) Ulen village organized from part of Ulen township since 1890. (j) Not returned by townships in 1890.

TABLE IV.—Continued.  
POPULATION OF MINNESOTA BY MINOR CIVIL DIVISIONS.

MINOR CIVIL DIVISIONS.	1900.	1890.	MINOR CIVIL DIVISIONS.	1900.	1890.
<b>COTTONWOOD COUNTY.—</b> <i>Continued.</i>			<b>CROW WING COUNTY.—</b> <i>Continued.</i>		
Midway township (a)....	607	.....	Township 138, range 25..	8	.....
Mountain Lake twp. (a)..	561	884	Township 138, range 26..	70	.....
Mountain Lake village..	959	323	Township 138, range 27..	32	.....
Rose Hill township.....	535	407	Township 138, range 28..	3	.....
Selma township.....	427	310	Township 138, range 29	.....	.....
Southbrook township....	250	263	(part of).....	21	.....
Springfield township....	361	272			
Storden township.....	548	356			
Westbrook township.....	688	408	<b>DAKOTA COUNTY.....</b>	<b>21,733</b>	<b>20,340</b>
Windom village.....	1,944	835			
			Burnsville township....	358	309
<b>CROW WING CO. (b)....</b>	<b>14,250</b>	<b>8,852</b>	Castle Rock township...	681	704
Brainerd city.....	7,524	5,703	Douglas township.....	601	666
Ward 1.....	1,125	.....	Egan township.....	898	743
Ward 2.....	1,824	.....	Empire township.....	467	482
Ward 3.....	2,017	.....	Eureka township.....	839	761
Ward 4.....	1,267	.....	Farmington village.....	733	657
Ward 5.....	1,291	.....	Greenville township....	746	705
Crow Wing township....	291	.....	Hampton township (c)...	604	725
Daggett Brook township.	477	.....	Hampton village (c)....	196	.....
Deerwood township....	493	.....	Hastings city.....	3,811	3,705
Garrison township.....	301	.....	Ward 1.....	759	.....
Long Lake township....	524	.....	Ward 2.....	867	.....
Maple Grove township...	268	.....	Ward 3.....	1,716	.....
Oak Lawn township.....	344	.....	Ward 4.....	469	.....
St. Mathias township....	439	.....	Invergrove township....	1,402	1,211
Township 43, range 32	.....	.....	Lakeville township....	805	701
(fractional).....	208	.....	Lakeville village.....	373	253
Township 44, range 32	.....	.....	Lebanon township.....	286	242
(fractional).....	59	.....	Marshall township....	494	490
Township 45, range 28..	255	.....	Mendota township.....	813	741
Township 45, range 29..	329	.....	Mendota village.....	282	248
Township 46, range 29..	200	.....	New Trier village.....	126	129
Township 46, range 30..	10	.....	Nininger township....	309	276
Township 47, range 28..	240	.....	Randolph township....	292	213
Township 47, range 29..	58	.....	Ravenna township.....	259	264
Township 47, range 30..	7	.....	Rosemount township....	625	539
Township 133, range 28..	26	.....	Rosemount village.....	182	198
Township 133, range 29	.....	.....	Sciota township.....	247	239
(part of).....	78	.....	South St. Paul city....	2,322	2,242
Township 134, range 28..	256	.....	Ward 1.....	789	.....
Township 134, range 29	.....	.....	Ward 2.....	1,174	.....
(part of).....	123	.....	Ward 3.....	359	.....
Township 135, range 27..	86	.....	Vermilion township, in-	.....	.....
Township 135, range 28..	181	.....	cluding Vermilion vil-	830	780
Township 135, range 29	.....	.....	lage.....	700	.....
(part of).....	110	.....	Vermilion village.....	322	352
Township 136, range 25..	100	.....	Waterford township....	1,830	1,506
Township 136, range 26..	88	.....	West St. Paul city....	.....	.....
Township 136, range 27..	108	.....	Ward 1.....	442	.....
Township 136, range 28..	88	.....	Ward 2.....	1,149	.....
Township 136, range 29	.....	.....	Ward 3.....	239	.....
(part of).....	192	.....			
Township 137, range 25..	40	.....	<b>DODGE COUNTY.....</b>	<b>13,340</b>	<b>10,864</b>
Township 137, range 26..	66	.....			
Township 137, range 27..	148	.....	Ashland township.....	671	552
Township 137, range 28..	150	.....	Canisteo township.....	800	832
Township 137, range 29	.....	.....	Claremont township....	666	(d) 704
(part of).....	164	.....	Claremont village.....	317	.....
			Concord township (e)...	939	1,024

(a) Midway township organized from part of Mountain Lake township since 1890. (b) Part of Cass county annexed since 1890. Comparison with population for 1890 cannot be made; information as to changes in minor civil divisions incomplete. (c) Hampton village organized from part of Hampton township since 1890. (d) Not separately returned in 1890. (e) West Concord village organized from part of Concord township since 1890.

TABLE IV.—Continued.

## POPULATION OF MINNESOTA BY MINOR CIVIL DIVISIONS.

MINOR CIVIL DIVISIONS.	1900.	1890.	MINOR CIVIL DIVISIONS.	1900.	1890.
<b>DODGE COUNTY—Con.</b>			<b>FARIBAULT COUNTY—Continued.</b>		
Dodge Center village....	942	683	Wells village.....	2,077	1,208
Ellington township.....	654	585	Delavan township, including Delavan village	984	(h) 939
Hayfield township (a)....	655	642	Delavan village.....	327	252
Hayfield village (a).....	499	.....	Dunbar township.....	657	512
Kasson village.....	1,112	992	Elmore township, including Elmore village....	1,588	(i) 1,177
Mantorville township....	599	749	Elmore village.....	224	488
Mantorville village.....	602	460	Emerald township.....	794	791
Milton township.....	1,005	995	Foster township.....	747	521
Ripley township.....	456	823	Joe Daviess township....	551	452
Vernon township.....	999	895	Kiester township.....	896	872
Wasioja township.....	1,058	897	Lura township, including Easton village.....	802	(j) 687
West Concord village (b) ..	635	.....	Easton village.....	318	180
Westfield township.....	696	581	Minnesota Lake township, including Minnesota Lake village....	1,077	(k) 1,068
<b>DOUGLAS COUNTY.....</b>			Minnesota Lake village..	518	340
Alexandria township....	672	470	Pilot Grove township....	544	886
Alexandria village.....	2,681	2,118	Prescott township.....	624	613
Belle River township....	592	711	Rome township.....	780	641
Brandon township.....	675	570	Seely township, including Bricelyn village.....	600	577
Brandon village.....	272	225	Bricelyn village.....	166	.....
Carlos township.....	597	485	Verona township, including part of Winnebago City village.....	764	(l) 710
Evansville township....	589	580	Winnebago City village (part of).....	90	.....
Evansville village.....	483	452	Total for Winnebago City village, in Verona and Winnebago City townships.....	1,816	1,108
Holmes City township....	761	746	Walnut Lake township..	581	557
Hudson township.....	581	509	Winnebago City township, including part of Winnebago City village	2,250	(l) 486
Ida township.....	910	746	Winnebago City village (part of).....	1,726	.....
Kensington village (c)....	207	.....	<b>FILLMORE COUNTY.....</b>		
La Grande township....	859	545	Amherst township.....	787	815
Lake Mary township....	709	506	Arendahl township.....	821	814
Leaf Valley township....	672	614	Beaver township.....	651	665
Lund township.....	687	627	Bloomfield township....	984	849
Millerville township....	690	678	Bristol township.....	805	909
Milona township.....	899	228	Canton township.....	1,115	1,069
Moe township.....	763	672	Canton village.....	312	281
Orange township.....	456	343	Carimona township.....	708	727
Osakis township.....	705	479	Carrollton township....	794	726
Osakis village (part of)..	815	472	Chatfield township.....	673	647
Total for Osakis village, (d) in Douglas and Todd counties....	977	477			
Solem township (c).....	622	714			
Spruce Hill township....	673	590			
Urness township.....	616	641			
<b>FARIBAULT COUNTY.....</b>					
Barber township.....	576	598			
Blue Earth City (f).....	2,900	1,569			
Blue Earth City township	643	662			
Brush Creek township....	746	719			
Clark township, including Wells village.....	2,711	(g) 1,613			

(a) Hayfield village organized from part of Hayfield township since 1890. (b) West Concord village organized from part of Concord township since 1890. (c) Kensington village organized from part of Solem township since 1890. (d) Given in 1890 as in Douglas county only. (e) Includes population (1,108) of Winnebago City village, given as independent in 1890. (f) Incorporated as a city since 1890. (g) Includes population of Wells village, given as independent in 1890. (h) Includes population of Delavan village, given as independent in 1890. (i) Includes population of Elmore village, given as independent in 1890. (j) Includes population of Easton village, given as independent in 1890. (k) Includes population of Minnesota Lake village, given as independent in 1890. (l) Exclusive of population of Winnebago City village.



TABLE IV.—Continued.

## POPULATION OF MINNESOTA BY MINOR CIVIL DIVISIONS.

MINOR CIVIL DIVISIONS.	1900.	1890.	MINOR CIVIL DIVISIONS.	1900.	1890.
FILLMORE COUNTY—Con.			FREEBORN COUNTY—Con.		
Chatfield village (part of)	1,088	963	Shell Rock township, including Glenville village	1,331	962
Total for Chatfield village, in Fillmore and Olmsted counties	1,426	1,325	Glenville village	357	.....
Fillmore township	874	875	GOODHUE COUNTY		
Forestville township	785	755		31,137	28,806
Fountain township	675	659	Belle Creek township	928	937
Fountain village	294	248	Belvidere township	883	990
Harmony township	726	(a)1,051	Burnside township	610	529
Harmony village	517	823	Cannon Falls township	822	535
Holt township	777	610	Cannon Falls village	1,239	1,078
Jordan township	818	898	Central Point township	147	107
Lanesboro village	1,102	273	Cherry Grove township	855	901
Mabel village	494	882	Featherstone township	846	874
Newburg township	814	982	Florence township	824	900
Norway township	988	781	Goodhue township (e)	1,046	1,110
Pilot Mound township	796	780	Goodhue village (e)	241	.....
Preble township	728	(a)1,580	Hay Creek township	808	868
Preston township	708	908	Holden township	910	1,005
Preston village	1,278	929	Kenyon township	838	796
Rushford city	1,062	813	Kenyon village	1,202	606
Rushford township	1,064	1,381	Leon township	1,089	1,083
Spring Valley township	900	824	Minneola township	1,019	916
Spring Valley village	1,770	98	Pine Island township	691	739
Sumner township	821	535	Pine Island village	832	548
Whalan village	134	890	Red Wing city	7,525	6,294
Wykoff village	485		Ward 1	1,503	
York township	930		Ward 2	1,893	
			Ward 3	2,070	
			Ward 4	2,059	
FREEBORN COUNTY			Roscoe township	1,012	1,059
Albert Lea city	4,500	3,305	Stanton township	517	542
Ward 1	1,504		Vasa township	1,088	1,208
Ward 2	1,777		Wacouta township	126	106
Ward 3	1,219		Wanamingo township	1,157	1,215
Albert Lea township	1,138	917	Warsaw township	681	990
Alden township	642	594	Welch township	796	867
Alden village	630	270	Zumbrota township	926	830
Bancroft township	1,024	879	Zumbrota village	1,119	867
Bath township	894	899	GRANT COUNTY		
Carlston township	641	598		8,935	6,875
Freeborn township	842	(b) 604	Ashby village	279	231
Freeman township	793	740	Barrett village (f)	297	.....
Geneva township (c)	535	485	Delaware township	907	224
Geneva village (c)	218	.....	Elbow Lake township	473	440
Hartland township (d)	654	768	Elbow Lake village	625	267
Hartland village (d)	317	.....	Elk Lake township	476	416
Hayward township	835	735	Erdahl township	595	500
London township	783	664	Gorton township	318	308
Manchester township	780	850	Herman village	550	322
Mansfield township	666	653	Hoffman village (g)	270	.....
Moscow township	745	639	Land township (g)	617	714
Newry township	723	648	Lawrence township	273	120
Nunda township, including Emmons village	904	772	Lien township (f)	538	630
Emmons village	779	.....	Logan township	214	126
Oakland township	722	639			
Pickere Lake township	798	613			
Rice land township	747	727			

(a) Not separately returned in 1890. (b) Includes population (89) of Freeborn village, not incorporated, but given as independent in 1890. (c) Geneva village organized from part of Geneva township since 1890. (d) Hartland village organized from part of Hartland township since 1890. (e) Goodhue village organized from part of Goodhue township since 1890. (f) Barrett village organized from part of Lien township since 1890. (g) Hoffman village organized from part of Land township since 1890.

TABLE IV.—Continued.  
POPULATION OF MINNESOTA BY MINOR CIVIL DIVISIONS.

MINOR CIVIL DIVISIONS.	1900.	1890.	MINOR CIVIL DIVISIONS.	1900.	1890.
<b>GRANT COUNTY—Con.</b>			<b>HOUSTON COUNTY.....</b>	15,400	14,658
Macsville township.....	258	241	Black Hammer township	788	770
North Ottawa township..	821	237	Brownsville township, in-		
Pelican Lake township...	506	471	cluding Brownsville vil-		
Pomme de Terre town-			lage .....	977	(g) 848
ship .....	529	428	Brownsville village.....	457	447
Roseville township.....	439	372	Caledonia township.....	887	820
Sanford township.....	506	884	Caledonia village.....	1,175	927
Stony Brook township...	609	551	Crooked Creek township.	582	621
			Hokah township, includ-		
<b>HENNEPIN COUNTY....</b>	228,840	(a) 185,294	ing Hokah village.....	968	(h) 990
Bloomington township..	1,085	950	Hokah village.....	576	582
Brooklyn township.....	1,232	1,254	Houston township.....	694	648
Champlin township.....	858	620	Houston village.....	542	526
Corcoran township.....	1,888	1,212	Jefferson township.....	895	857
Crystal Lake township(b)	750	48	La Crescent township...	842	798
Dayton township.....	1,188	1,075	Mayville township.....	610	624
Eden Prairie township..	827	769	Money Creek township..	716	700
Edina village.....	749	581	Mound Prairie township.	776	716
Excelsior township.....	681	468	Sheldon township.....	728	728
Excelsior village.....	717	619	Spring Grove township..	988	906
Golden Valley village...	680	509	Spring Grove village....	491	394
Greenwood township....	780	704	Union township.....	523	440
Hanover vil. (part of) (c)	89	.....	Wilmington township...	1,092	1,087
Total for Hanover vil-			Winnebago township....	856	842
lage, in Hennepin			Yucatan township.....	890	870
and Wright counties.	259	.....			
Hassan township (c)....	846	740	<b>HUBBARD COUNTY (i)..</b>	6,578	1,412
Independence township..	1,368	1,085			
Maple Grove township..	1,237	1,197	Akeley township.....	1,118	.....
Medina township.....	990	840	Arago township.....	286	.....
Minneapolis city.....	202,718	164,738	Badoura township.....	229	.....
Ward 1.....	13,747	.....	Crow Wing Lake town-		
Ward 2.....	11,860	.....	ship .....	187	.....
Ward 3.....	27,832	.....	Farden township.....	144	.....
Ward 4.....	25,400	.....	Farris village.....	135	.....
Ward 5.....	23,302	.....	Fern township.....	189	.....
Ward 6.....	14,457	.....	Heart Lake township...	78	.....
Ward 7.....	12,957	.....	Henrietta township.....	807	.....
Ward 8.....	19,141	.....	Hubbard township.....	549	.....
Ward 9.....	17,233	.....	Lake Emma township...	167	.....
Ward 10.....	9,827	.....	Mantrap township.....	69	.....
Ward 11.....	15,902	.....	Nary village.....	94	.....
Ward 12.....	6,655	.....	Nevis township.....	221	.....
Ward 13.....	4,345	.....	Park Rapids village....	1,313	.....
Minnetonka township (d)	1,088	1,441	Rock township.....	156	.....
Minnetonka Beach vil-			Straight River township..	373	.....
lage (e).....	101	.....	Todd township.....	376	.....
Minnetrista township...	1,283	965	White Oak township....	264	.....
Orono township (e)....	1,086	872	Township 142, range 32.	16	.....
Osseo village.....	840	858	Township 143, range 32.	59	.....
Plymouth township.....	1,164	1,053	Township 143, range 33.	8	.....
Richfield township.....	1,537	1,324	Township 143, range 34.	52	.....
Robbinsdale village (f)..	520	.....	Township 144, range 33.	72	.....
St. Anthony township...	98	92	Township 144, range 34.	84	.....
St. Louis Park village...	1,325	409	Township 145, range 33.	62	.....
Wayzata village.....	276	273			
West Minneapolis vil.(d)	1,648	.....			

(a) Includes population (1,074) of Crystal village; part annexed to Crystal Lake township and part taken to form Robbinsdale village since 1890. (b) Part of Crystal village annexed since 1890. (c) Hanover village organized from part of Hassan township since 1890. (d) West Minneapolis village organized from part of Minnetonka township since 1890. (e) Minnetonka Beach village organized from part of Orono township since 1890. (f) Organized from part of Crystal village since 1890. (g) Includes population of Brownsville village, given as independent in 1890. (h) Includes population of Hokah village, given as independent in 1890. (i) Part of Cass county annexed since 1890. Comparison with population for 1890 cannot be made; information as to changes in minor civil divisions incomplete.

TABLE IV.—*Continued.*

## POPULATION OF MINNESOTA BY MINOR CIVIL DIVISIONS.

MINOR CIVIL DIVISIONS.	1900.	1890.	MINOR CIVIL DIVISIONS.	1900.	1890.
ISANTI COUNTY.....	11,675	7,607	ITASCA COUNTY— <i>Con.</i>		
Athens township.....	601	421	Township 58, range 26.	57	.....
Bradford township.....	658	468	Township 58, range 27.	29	.....
Cambridge township.....	1,295	920	Township 59, range 22.	22	.....
Cambridge village.....	787	258	Township 59, range 23.	85	.....
Dalbo township.....	604	206	Township 59, range 24.	58	.....
Isanti township.....	1,161	798	Township 59, range 25.	7	.....
Maple Ridge township...	1,015	554	Township 59, range 26.	15	.....
North Branch township.	1,189	885	Township 59, range 27.	2	.....
Oxford township.....	872	235	Township 60, range 24.	19	.....
Spencer Brook township.	500	386	Township 60, range 25.	7	.....
Springvale township.....	747	570	Township 60, range 26.	10	.....
Stanchfield township....	1,175	759	Township 60, range 27.	6	.....
Stanford township.....	729	531	Township 143, range 25		.....
Wyanett township.....	942	550	(part of).....	3	.....
			Township 147, range 25 (b)	37	.....
ITASCA COUNTY (a)....	4,573	743	Township 148, range 25.	4	.....
Bass Brook township (or			Township 148, range 29.	27	.....
Cohasset).....	241	.....	Township 149, range 27.	9	.....
Deer River township, (b)			Township 149, range 28.	8	.....
including Deer River			Township 149, range 29.	11	.....
village.....	854	.....	Township 150, range 25.	8	.....
Deer River village.....	251	.....	Township 150, range 26.	3	.....
Grand Rapids township.			Township 150, range 28.	7	.....
including La Prairie			Township 150, range 29.	3	.....
village.....	267	.....	Township 151, range 29.	32	.....
La Prairie village.....	88	.....	Township 155, range 25.	7	.....
Grand Rapids village....	1,428	.....	Township 156, range 25.	5	.....
Iron Range township (or			Boise Fort Indian reser-		.....
Diamond Mine).....	34	.....	vation (part of).....	71	.....
Koochiching township...	133	.....	Total for Boise Fort		.....
Rainy Lake city.....	7	.....	Indian reservation, in		.....
Ray township.....	59	.....	Itasca and St. Louis		.....
Reedy township.....	13	.....	counties.....	539	.....
Swan River township....	61	.....	Chippewa Indian reserva-		.....
Trout Lake township....	93	.....	tion (part of).....	80	.....
Township 53, range 23			(For total, see Beltrami		.....
(part of).....	32	.....	county.)		.....
Township 53, range 24.	18	.....	Winnibigoshish and Cass		.....
Township 53, range 25.	1	.....	Lake Indian reserva-		.....
Township 54, range 22.	6	.....	tions.....	521	.....
Township 54, range 23.	42	.....			
Township 54, range 24.	68	.....	JACKSON COUNTY.....	14,793	8,924
Township 54, range 25.	17	.....	Alba township.....	411	233
Township 54, range 26.	28	.....	Belmont township.....	714	628
Township 55, range 22.	58	.....	Christiana township....	560	568
Township 55, range 27.	26	.....	Delafield township (c)...	453	477
Township 56, range 22.	16	.....	Des Moines township....	688	441
Township 56, range 23.	52	.....	Enterprise township....	520	328
Township 56, range 25.	62	.....	Ewington township.....	478	202
Township 56, range 26.	56	.....	Heron Lake township....	589	491
Township 56, range 27			Heron Lake village.....	928	406
(part of).....	34	.....	Hunter township.....	572	359
Township 57, range 22.	10	.....	Jackson village.....	1,756	720
Township 57, range 23.	47	.....	Kimball township.....	597	465
Township 57, range 24.	51	.....	La Crosse township....	517	454
Township 57, range 25.	30	.....	Lakefield village.....	862	275
Township 57, range 26.	46	.....	Middleton township....	570	374
Township 58, range 22.	47	.....	Minneota township....	506	225
Township 58, range 23.	9	.....	Petersburg township....	773	481
Township 58, range 24.	31	.....	Rost township.....	491	319
Township 58, range 25.	3	.....			

(a) Comparison with population for 1890 cannot be made; information as to changes in minor civil divisions incomplete. (b) Exclusive of Indian reservation. (c) Wilder village organized from part of Delafield township since 1890.

TABLE IV.—Continued.

## POPULATION OF MINNESOTA BY MINOR CIVIL DIVISIONS.

MINOR CIVIL DIVISIONS.	1900.	1890.	MINOR CIVIL DIVISIONS.	1900.	1890.
<b>JACKSON COUNTY—Con.</b>			<b>KANDIYOH COUNTY—Continued.</b>		
Round Lake township...	513	316	Roseland township.....	465	183
Sioux Valley township...	593	327	Roseville township.....	548	463
Weimar township.....	419	311	St. John township.....	525	312
West Heron Lake town- ship .....	375	144	Whitefield township.....	542	509
Wilder village (a).....	174	.....	Willmar township, includ- ing Willmar village....	8,981	(f)2,317
Wisconsin township, in- cluding Alpha village..	734	270	Willmar village.....	3,409	1,525
Alpha village.....	209	.....	Ward 1.....	788	.....
			Ward 2.....	1,062	.....
			Ward 3.....	1,559	.....
<b>KANABEC COUNTY (b)...</b>	<b>4,614</b>	<b>1,579</b>			
Arthur township.....	478	.....	<b>KITTSO COUNTY (g)...</b>		
Brunswick township...	766	.....		7,889	(h)5,387
Comfort township.....	680	.....			
Grass Lake township...	771	.....	Clow township.....	174	130
Hillman township.....	124	.....	Davis township.....	309	171
Kanabec township.....	155	.....	Deerwood township.....	293	146
Knife Lake township...	435	.....	Granville township.....	340	148
Krochel township.....	141	.....	Hallock township, includ- ing Hallock village....	1,058	496
Mora village.....	785	.....	Hallock village.....	805	302
Peace township.....	63	.....	Hampden township.....	349	242
Southfork township....	160	.....	Hazelton township.....	256	203
Whited township.....	105	.....	Jupiter township.....	384	242
			Poppleton township (i)...	276	83
<b>KANDIYOH COUNTY (b)...</b>	<b>18,416</b>	<b>13,907</b>	Red River township.....	391	259
Arctander township....	741	709	Richardsville township (j)	269	55
Atwater village.....	588	429	St. Vincent township, in- cluding St. Vincent vil- lage .....	719	507
Burbank township.....	504	523	St. Vincent village.....	256	.....
Colfax township.....	485	443	Skane township.....	247	177
Dovre township.....	600	585	Spring Brook township..	334	269
East Lake Lillian town- ship (c).....	485	.....	Svea township.....	185	77
Edwards township, in- cluding Raymond vil- lage .....	624	132	Tegner township, includ- ing Kennedy village....	404	241
Raymond village.....	282	.....	Kennedy village.....	158	.....
Fahln township.....	420	473	Teien township.....	168	321
Genessee township.....	629	618	Thompson township....	500	362
Green Lake township...	870	710	Township 159, range 45..	114	(h)
Harrison township.....	586	653	Township 160, range 45..	96	(h)
Holland township.....	607	136	Township 160, range 46..	236	101
Irving township.....	717	540	Township 161, range 45..	2	(h)
Kandiyohi township....	764	807	Township 161, range 46..	159	55
Lake Andrew township..	523	509	Township 162, range 45..	12	(h)
Lake Elizabeth township	535	473	Township 162, range 46..	39	.....
Lake Lillian township (d)	513	677	Township 162, range 50..	96	67
Mamre township.....	651	608	Township 163, range 45..	8	(h)
New London township, including New London village .....	855	(e) 519	Township 163, range 46..	10	.....
New London village....	353	271	Township 163, range 47..	91	34
Norway Lake township..	708	667	Township 164, range 45 (fractional) .....	9	(h)
			Township 164, range 47 (fractional) .....	26	.....

(a) Wilder village organized from part of Delafield township since 1890. (b) Comparison with population for 1890 cannot be made; county redistricted since 1890. (c) Organized from part of Lake Lillian township since 1890. (d) Part taken to form East Lake Lillian township since 1890. (e) Includes population of New London village, given as independent in 1890. (f) Includes population of Willmar village, given as independent in 1890. (g) Part taken to form Roseau county in 1895. (h) The townships lying to the east of the west line of range 45 (population 1,001) not separately returned in 1890. (i) Returned as township 162, range 47, in 1890. (j) Returned as township 163, range 48, in 1890.

TABLE IV.—Continued.

## POPULATION OF MINNESOTA BY MINOR CIVIL DIVISIONS.

MINOR CIVIL DIVISIONS.	1900.	1890.	MINOR CIVIL DIVISIONS.	1900.	1890.
<b>LAC QUI PARLE COUNTY</b>	<b>14,289</b>	<b>10,388</b>	<b>LE SUEUR COUNTY—</b>		
Agassiz township.....	508	552	<i>Continued.</i>		
Arena township.....	499	817	Kilkenny township, in-		
Augusta township, includ-			cluding Kilkenny vil-		
ing Marietta village....	492	240	lage .....	1,146	995
Marietta village.....	144	.....	Kilkenny village.....	245	.....
Baxter township.....	712	676	Lanesburg township (f)...	1,189	1,374
Bellingham village.....	880	160	Le Sueur borough.....	1,987	1,768
Boyd village (a).....	335	.....	Ward 1.....	1,001	.....
Camp Release township...	458	475	Ward 2.....	936	.....
Cerrigordo township....	634	727	Le Sueur Center village..	478	189
Dawson village.....	962	418	Lexington township....	1,397	1,337
Freeland township.....	427	263	Montgomery township...	1,054	968
Garfield township.....	409	149	Montgomery village....	979	1,066
Hamlin township.....	458	202	New Prague city (part		
Hantho township.....	457	514	of) .....	521	899
Lac qui Parle township...	471	497	Total for New Prague		
Lake Shore township....	858	718	city, (g) in Le Sueur		
Madison township.....	598	496	and Scott counties...	1,228	955
Madison village.....	1,396	625	Ottawa township, includ-		
Manfred township.....	230	188	ing Ottawa village....	461	451
Maxwell township.....	488	251	Ottawa village.....	246	.....
Mehurin township.....	250	169	Sharon township.....	1,078	1,142
Ortonville city (pt. of)(b)	56	(c)	Tyrone township.....	1,080	1,008
(For total see Big Stone			Washington township...	295	847
county.)			Waterville city (g).....	1,200	987
Perry township.....	508	445	Waterville township....	872	1,004
Providence township...	550	400			
Riverside township.....	517	434	<b>LINCOLN COUNTY.....</b>	<b>8,966</b>	<b>5,001</b>
Ten Mile Lake twp. (a).	538	551	Alta Vista township....	428	297
Walter township, includ-			Ash Lake township.....	461	278
ing Nassau village.....	589	288	Diamond Lake township.	418	221
Nassau village.....	134	.....	Drammen township.....	422	258
Yellow Bank township(b)	592	535	Hansonville township...	415	408
			Hendricks township....	757	496
<b>LAKE COUNTY.....</b>	<b>4,054</b>	<b>1,299</b>	Hope township.....	677	862
Beaver Bay township (d).	899	75	Lake Benton township...	597	298
Fall Lake township (d)...	150	.....	Lake Benton village....	890	513
Two Harbors twp. (d)...	827	(c) 1,224	Lake Stay township....	416	229
Two Harbors village....	3,278	.....	Limestone township....	608	444
			Marble township.....	509	836
<b>LE SUEUR COUNTY....</b>	<b>20,234</b>	<b>19,057</b>	Marshfield township....	493	259
Cleveland township.....	848	850	Royal township.....	643	550
Cleveland village.....	179	132	Shaokatan township....	306	298
Cordova township.....	1,056	(c) 1,046	Tyler village.....	515	137
Cordova village.....	85	.....	Verdi township.....	581	879
Derrynane township....	1,102	970			
Elysian township, includ-			<b>LYON COUNTY.....</b>	<b>14,591</b>	<b>9,501</b>
ing Elysian village....	1,362	(e) 1,352	Amiret township.....	407	294
Elysian village.....	459	348	Balaton village (h).....	209	.....
Heidelberg village (f)...	114	.....	Clifton township.....	865	245
Kasota township.....	1,020	1,088	Coon Creek township....	672	258
Kasota village.....	764	655	Cottonwood village (i)...	549	.....

(a) Boyd village organized from part of Ten Mile Lake township since 1890. (b) Ortonville city, formerly in Yellow Bank township, now independent. (c) Not separately returned in 1890. (d) Fall Lake township organized from parts of Beaver Bay and Two Harbors townships since 1890. (e) Includes population of Elysian village, given as independent in 1890. (f) Heidelberg village organized from part Lanesburg township since 1890. (g) Incorporated as a city since 1890. (h) Balaton village organized from part of Rock Lake township since 1890. (i) Cottonwood village organized from part of Lucas township since 1890.



TABLE IV.—Continued.

## POPULATION OF MINNESOTA BY MINOR CIVIL DIVISIONS.

MINOR CIVIL DIVISIONS.	1900.	1890.	MINOR CIVIL DIVISIONS.	1900.	1890.
<b>LYON COUNTY—Con.</b>			<b>MARSHALL COUNTY—Continued.</b>		
Custer township.....	487	821	Augsburg township.....	819	818
Eidsvold township.....	581	418	Big Woods township....	462	484
Fairview township.....	406	286	Bloomer township.....	859	259
Grandview township, in- cluding Ghent village..	546	448	Boxville township.....	116	86
Ghent village.....	119	.....	Cedar township (e).....	219	88
Island Lake township....	884	800	Comstock township.....	256	214
Lake Marshall township..	877	283	Donnelly township (f)....	86	88
Lucas township (a).....	461	409	Eagle Point township (g)	207	148
Lynd township.....	488	380	East Valley township (h)	186	56
Lyons township (b), in- cluding Russell village..	489	844	Excel township.....	486	888
Marshall village.....	2,088	1,203	Foldal township.....	284	290
Minneota village.....	777	825	Fork township (i).....	812	.....
Monroe township.....	387	252	Grand Plain township (j)	164	.....
Nordland township.....	458	857	Holt township.....	510	277
Rock Lake township (c)..	404	865	Lincoln township (k)....	824	114
Shelburne township.....	489	275	McCrea township.....	409	191
Sodus township.....	576	120	Marsh Grove township..	869	258
Stanley township.....	390	198	Middle River township..	867	886
Tracy city.....	1,911	1,400	Nelson Park township...	292	243
Ward 1.....	800	.....	New Folden township....	540	856
Ward 2.....	1,111	.....	New Solum township....	597	546
Vallers township.....	479	897	Oak Park township.....	709	458
Westerheim township....	501	456	Parker township.....	280	161
			Rollis township (l).....	278	.....
			Sinnott township.....	848	188
			Spruce Valley township..	290	212
			Tamarac township, in- cluding Stephen village	1,00	(m) 665
<b>McLeod County.....</b>	<b>19,506</b>	<b>17,028</b>	Stephen village.....	515	266
Acoma township.....	732	716	Thief Lake township (n).	819	.....
Bergen township.....	1,182	1,215	Vega township.....	612	454
Brownton village.....	454	381	Viking township.....	884	182
Collins township.....	865	507	Wanger township.....	463	349
Glencoe township.....	887	817	Warren city.....	1,276	648
Glencoe village.....	1,780	1,649	Warrenton township....	285	218
Hale township (d).....	1,426	1,729	West Valley township...	270	187
Helen township.....	1,056	1,045	Wright township.....	888	206
Hutchinson township....	2,069	1,890	Township 155, range 39.	50	.....
Hutchinson village.....	2,495	1,414	Township 155, range 40.	116	.....
Lester Prairie village...	418	189	Township 155, range 42.	80	.....
Lynn township.....	823	728	Township 156, range 39.	165	.....
Penn township.....	849	592	Township 156, range 40.	82	.....
Plato village.....	232	180	Township 156, range 41.	1	.....
Rich Valley township...	1,121	1,172	Township 157, range 39.	44	.....
Round Grove township...	113	589	Township 157, range 44.	200	15
Silver Lake village (d)...	821	.....	Township 158, range 40.	44	.....
Stewart village.....	407	168	Township 158, range 42.	79	4
Sumter township.....	749	597	Township 158, range 44.	255	.....
Winsted township.....	1,185	1,251			
Winsted village.....	281	207			
			<b>MARTIN COUNTY.....</b>	<b>16,986</b>	<b>9,403</b>
<b>MARSHALL COUNTY....</b>	<b>15,098</b>	<b>9,180</b>	Cedar township.....	575	275
Alma township.....	294	299	Center Creek twp. (o)...	519	497
Argyle village.....	829	806	East Chain township....	710	894

(a) Cottonwood village organized from part of Lucas township since 1890. (b) Not separately returned. (c) Balaton village organized from part of Rock Lake township since 1890. (d) Silver Lake village organized from part of Hale township since 1890. (e) Returned as township 157, range 42, in 1890. (f) Returned as township 158, range 49, in 1890. (g) Returned as township 158, range 50, in 1890. (h) Returned as township 156, range 42, in 1890. (i) Organized from township 157, range 50, since 1890. (j) Organized from township 155, range 41, since 1890. (k) Returned as township 158, range 45, in 1890. (l) Organized from township 157, range 40, since 1890. (m) Includes population of Stephen village, given as independent in 1890. (n) Organized from townships 157 and 158, range 41, since 1890. (o) Granada village organized from part of Center Creek township since 1890.

TABLE IV.—Continued.

## POPULATION OF MINNESOTA BY MINOR CIVIL DIVISIONS.

MINOR CIVIL DIVISIONS.	1900.	1890.	MINOR CIVIL DIVISIONS.	1900.	1890.
MARTIN COUNTY—Con.			MEEKER COUNTY—Con.		
Elm Creek township....	489	306	Manannah township....	758	562
Fairmont township....	534	437	Swede Grove township..	579	635
Fairmont village.....	3,040	1,205	Union Grove township..	652	600
Ward 1.....	1,796		Watkins village (c).....	250	.....
Ward 2.....	1,244				
Fox Lake township.....	505	351	MILLE LACS COUNTY(d)		
Fraser township.....	603	470		8,066	2,845
Galena township.....	572	248	Bogus Brook township..	543	.....
Granada village (a).....	309	.....	Borgholm township....	696	.....
Jay township.....	574	400	Foreston village.....	263	287
Lake Belt township....	737	388	Greenbush township....	871	.....
Lake Fremont township.	676	343	Isle Harbor township...	175	.....
Manyaska township....	621	460	Milaca township.....	390	.....
Nashville township....	617	624	Milaca village.....	1,204	404
Pleasant Prairie township	589	334	Milo township.....	504	.....
Rolling Green township.	562	438	Princeton township....	1,078	.....
Rutland township.....	609	414	Princeton village.....	1,319	816
Sherburn village.....	891	316	Robbins township.....	232	.....
Silver Lake township....	684	469	South Harbor township..	201	.....
Tenhassen township....	603	386	Township 39, range 26...	96	.....
Waverly township.....	596	248	Township 39, range 27...	55	.....
Welcome village.....	549	140	Township 41, range 25...	5	.....
Westford township, in-			Township 41, range 26...	75	.....
cluding Truman village	733	260	Township 43, range 25...	49	.....
Truman village.....	261	.....			
MEEKER COUNTY.....	17,753	15,456	MORRISON COUNTY....	22,891	13,325
Acton township.....	673	657	Agram township.....	300	221
Cedar Mills township...	744	695	Belle Prairie township..	765	605
Collinwood township....	1,503	1,393	Bellevue township.....	541	302
Cosmos township.....	499	311	Buckman township.....	1,023	679
Danielson township....	690	705	Buh township (e).....	690	.....
Darwin township.....	550	504	Clough township (f)....	244	.....
Dassel township.....	1,181	1,164	Culdrum township (g)...	868	675
Dassel village.....	568	552	Cushing township (h)...	253	.....
Eden Valley village (part			Elmdale township.....	1,425	932
of).....	386	327	Green Prairie twp. (h)...	299	834
Total for Eden Valley			Little Falls city (i)....	5,774	2,354
village (b), in Meeker			Ward 1.....	2,633	.....
and Stearns counties.	604	327	Ward 2.....	2,419	.....
Ellsworth township....	744	630	Ward 3.....	1,322	.....
Forest City township...	817	640	Little Falls township (j).	427	217
Forest Prairie twp. (c)...	994	814	Morrill township.....	345	132
Greenleaf township....	705	719	Motley township (k)....	226	365
Grove City village.....	316	349	Motley village.....	404	525
Harvey township.....	674	634	Mt. Morris township (l).	13	.....
Kingston township....	1,624	1,165	Parker township.....	516	252
Litchfield township....	566	501	Pierz township (m)....	1,049	1,387
Litchfield village.....	2,280	1,890	Pierz village (n).....	358	.....
Ward 1.....	743		Pike Creek township....	1,361	809
Ward 2.....	981		Platte township (o)....	206	.....
Ward 3.....	556		Pulaski township (o)....	91	.....

(a) Granada village organized from part of Center Creek township since 1890. (b) In 1890 in Meeker county only. (c) Watkins village organized from part of Forest Prairie township since 1890. (d) Comparison with population for 1890 cannot be made; information as to changes in minor civil divisions incomplete. (e) Organized from part of Pierz township since 1890. (f) Organized from part of Green Prairie township since 1890. (g) Part taken to form Swanville township since 1890. (h) Parts taken to form Clough, Cushing and Randall townships since 1890. (i) Incorporated as a city since 1890. (j) Part taken to form Mt. Morris township since 1890. (k) Parts taken to form Rails Prairie and Scandia Valley townships since 1890. (l) Organized from part of Little Falls township since 1890. (m) Parts taken to form Buh township and Pierz village since 1890. (n) Organized from part of Pierz township since 1890. (o) Platte and Pulaski townships organized from parts of Ripley township since 1890.

TABLE IV.—Continued.

## POPULATION OF MINNESOTA BY MINOR CIVIL DIVISIONS.

MINOR CIVIL DIVISIONS.	1900.	1890.	MINOR CIVIL DIVISIONS.	1900.	1890.
<b>MORRISON CO.—Con.</b>			<b>MURRAY COUNTY—Con.</b>		
Rails Prairie township (a).....	285	.....	Chanarambie township... ..	597	232
Randall township (b).....	709	.....	Des Moines River town- ship .....	452	316
Ripley township (c).....	716	614	Dovray township.....	464	318
Royalton village.....	664	582	Ellsboro township.....	459	234
Scandia Valley twp. (a).....	266	.....	Fenton township.....	390	222
Swan River township.....	1,229	983	Fulda village.....	886	848
Swanville township (d).....	686	.....	Holly township.....	466	258
Swanville village (e).....	244	.....	Iona township (i).....	404	341
Two Rivers township.....	911	857	Iona village (i).....	358	.....
<b>MOWER COUNTY.....</b>			Lake Sarah township... ..	522	314
Adams township.....	751	842	Leeds township.....	567	800
Adams village.....	573	216	Lime Lake township... ..	582	411
Austin city.....	5,474	3,901	Lowville township.....	382	172
Ward 1.....	1,838	.....	Mason township.....	433	252
Ward 2.....	1,914	.....	Moulton township.....	551	144
Ward 3.....	1,722	.....	Murray township.....	706	544
Austin township.....	760	770	Shetek township.....	451	346
Bennington township... ..	517	495	Skandia township.....	434	302
Brownsdale village.....	261	282	Slayton township.....	492	326
Clayton township.....	447	324	Slayton village.....	883	380
Dexter township.....	601	348	<b>NICOLLET COUNTY.....</b>		
Dexter village.....	278	150			
Frankford township.....	589	539	Belgrade township (j)....	997	1,232
Grand Meadow township... ..	608	506	Bernadotte township.....	710	680
Grand Meadow village... ..	477	373	Brighton township.....	329	285
Lansing township.....	878	710	Courtland township (k)...	734	927
Leroy township.....	725	602	Courtland village (k)....	174	.....
Leroy village.....	772	523	Granby township.....	474	490
Lodi township (f).....	546	529	Lafayette township.....	1,110	1,018
Lyle township.....	748	683	Lake Prairie township... ..	1,071	1,110
Lyle village.....	488	306	New Sweden township... ..	693	724
Marshall township.....	740	608	Nicollet township.....	688	766
Nevada township.....	809	857	Nicollet village.....	390	263
Pleasant Valley township... ..	500	528	N. Mankato village (j)....	969	.....
Racine township.....	967	781	Oshawa township.....	557	579
Red Rock township.....	624	525	Ridgely township.....	343	363
Rose Creek village (g)....	204	.....	St. Peter city.....	4,302	3,671
Sargeant township.....	630	473	Ward 1.....	1,649	.....
Taopi village (f).....	115	.....	Ward 2.....	2,653	.....
Udolpho township.....	645	623	Traverse township.....	565	583
Waltham township (h)....	745	717	West Newton township... ..	758	691
Waltham village (h)....	150	.....	<b>NOBLES COUNTY.....</b>		
Windom township (g)....	707	748			
<b>MURRAY COUNTY.....</b>			Adrian village.....	1,258	671
Avoca village.....	338	170	Bigelow township.....	719	408
Belfast township.....	486	329	Bloom township.....	519	175
Bondin township.....	507	318	Brewster village (l).....	234	.....
Cameron township.....	311	115	Dewald township.....	654	320
			Dundee village (m).....	217	.....

(a) Organized from part of Motley township since 1890. (b) Organized from part of Green Prairie township since 1890. (c) Platte and Pulaski townships organized from parts of Ripley township since 1890. (d) Organized from part of Culdrum township since 1890; part subsequently taken to form Swanville village. (e) Organized from part of Swanville township since 1890. (f) Taopi village organized from part of Lodi township since 1890. (g) Rose Creek village organized from part of Windom township since 1890. (h) Waltham village organized from part of Waltham township since 1890. (i) Iona village organized from part of Iona township since 1890. (j) North Mankato village organized from part of Belgrade township since 1890. (k) Courtland village organized from part of Courtland township since 1890. (l) Brewster village organized from part of Hersey township since 1890. (m) Dundee and Kinbrae villages organized from parts of Graham Lake township since 1890.

TABLE IV.—Continued.

## POPULATION OF MINNESOTA BY MINOR CIVIL DIVISIONS.

MINOR CIVIL DIVISIONS.	1900.	1890.	MINOR CIVIL DIVISIONS.	1900.	1890.
NOBLES COUNTY—Con.			OLMSTED COUNTY.....		
Elk township.....	484	248	Byron village.....	347	291
Ellsworth village.....	454	258	Cascade township.....	723	687
Graham Lake twp. (a)...	485	361	Chatfield village (part of)	388	372
Grand Prairie township...	464	475	(For total see Fillmore		
Hersey township (b).....	886	282	county.)		
Indian Lake township (c)	873	320	Dover township.....	873	935
Kinbrae village (a).....	137	.....	Elmira township.....	594	557
Larkin township.....	496	185	Eyota township.....	632	610
Leota township.....	552	185	Eyota village.....	424	377
Lismore township.....	479	328	Farmington township...	760	748
Little Rock township...	532	438	Haverhill township.....	662	618
Lorain township.....	378	234	High Forest township (g)	891	834
Olney township.....	486	257	High Forest village....	139	163
Ransom township.....	428	249	Kalmar township.....	856	763
Round Lake village (c)...	226	.....	Marion township.....	718	751
Seward township.....	558	324	New Haven township...	934	716
Summit Lake township...	497	148	Orion township.....	670	639
Westside township.....	438	310	Oronoco township.....	943	789
Willmont township.....	669	329	Pleasant Grove township.	955	864
Worthington township...	333	289	Quincy township.....	676	687
Worthington village.....	2,386	1,164	Rochester city.....	6,843	5,321
Ward 1.....	1,245		Ward 1.....	1,816	
Ward 2.....	1,141		Ward 2.....	3,346	
			Ward 3.....	1,681	
NORMAN COUNTY.....			Rochester township....	614	612
Ada village.....	1,253	622	Rock Dell township....	891	877
Anthony township.....	451	329	Salem township.....	852	765
Bear Park township....	773	531	Stewartville village (g)..	830	(h) 830
Flom township.....	772	653	Viola township.....	904	
Fossum township.....	495	388			
Good Hope township (d)	99	4	OTTER TAIL COUNTY..		
Green Meadow township.	319	213	Aastad township.....	45,375	34,232
Halstad township (e)....	758	799	Amor township.....	528	489
Halstad village (e).....	442	.....	Aurdal township.....	427	361
Hegne township.....	387	408	Battle Lake village (i)...	845	787
Hendrum township.....	1,177	884	Battle Lake village (j)...	420	.....
Home Lake township....	561	398	Blowers township.....	441	216
Lake Ida township.....	444	371	Bluffton township.....	636	333
Lee township.....	837	544	Buse township.....	437	333
Lockhart township.....	237	182	Butler township.....	259	179
McDonaldsville township	419	322	Candor township.....	875	300
Mary township.....	485	435	Carlisle township.....	417	288
Pleasant View township.	408	321	Clitherall township (i)...	645	831
Rockwell township.....	327	197	Clitherall village (j)....	167	.....
Shely township.....	1,071	774	Compton township.....	779	694
Spring Creek township..	198	128	Corliss township.....	558	294
Strand township.....	601	443	Dane Prairie township..	600	525
Sundahl township.....	523	437	Dead Lake township (k)...	391	.....
Twin Valley village (f)...	356	.....	Deer Creek township (l)...	510	474
Waukon township.....	694	493	Deer Creek village (l)...	275	.....
Wild Rice township (h)...	492	567	Dora township.....	550	433
Winchester township....	466	235	Dunn township.....	319	252
			Eagle Lake township....	721	692

(a) Dundee and Kinbrae villages organized from parts of Graham Lake township since 1890. (b) Brewster village organized from part of Hersey township since 1890. (c) Round Lake village organized from part of Indian Lake township since 1890. (d) Returned as township 146, range 47, in 1890. (e) Halstad village organized from part of Halstad township since 1890. (f) Twin Valley village organized from part of Wild Rice township since 1890. (g) Stewartville village, formerly in High Forest township, made independent since 1890. (h) Not separately returned in 1890. (i) Battle Lake village organized from parts of Clitherall and Everts township since 1890. (j) Clitherall village organized from part of Nidaros township since 1890. (k) Dead Lake township organized from part of Perham township since 1890. (l) Deer Creek village organized from part of Deer Creek township since 1890.

TABLE IV.—Continued.  
POPULATION OF MINNESOTA BY MINOR CIVIL DIVISIONS.

MINOR CIVIL DIVISIONS.	1900.	1890.	MINOR CIVIL DIVISIONS.	1900.	1890.
OTTER TAIL CO.—Con.			PINE COUNTY.....	11,546	(d) 4,052
Eastern township.....	548	885	Birch Creek township (e)	268	.....
Edna township.....	451	411	Brook Park township (f)	286	.....
Effington township.....	711	655	Chengwatana township..	807	98
Elizabeth township.....	718	744	Dell Grove township (g)..	425	.....
Elizabeth village.....	186	185	Finlayson township (g)..	467	.....
Elmo township.....	508	408	Hinckley township (g),		
Erhard Grove township..	759	690	including Hinckley vil-		
Everts township (a).....	800	866	lage .....	924	(h) 912
Fergus Falls city.....	6,072	8,772	Hinckley village.....	459	618
Ward 1.....	1,172		Kerrick township (e)...	685	.....
Ward 2.....	1,164		Kettle River township (e),		
Ward 3.....	2,802		including Rutledge and		
Ward 4.....	844		Willow River villages..	1,442	877
Fergus Falls township..	685	479	Rutledge village.....	363	.....
Golden township.....	545	485	Willow River village....	466	.....
Friberg township.....	786	574	Mission Creek township.	850	85
Girard township.....	268	198	Pine City township (f)...	538	255
Gorman township.....	589	562	Pine City village.....	908	585
Henning township.....	682	466	Pine Lake township (g)..	828	.....
Henning village.....	545	254	Pokegama township (f)...	590	.....
Hobart township.....	581	449	Rock Creek township....	1,090	464
Homestead township....	426	174	Royalton township.....	796	242
Inman township.....	504	292	Sandstone township (g),		
Leaf Lake township.....	718	640	including Sandstone vil-		
Leaf Mountain township.	716	628	lage .....	1,885	.....
Lida township.....	428	821	Sandstone village.....	1,789	517
Maine township.....	701	510	Sturgeon Lake twp. (e)..	437	.....
Maplewood township....	789	496	Windemere township....	875	472
Newton township.....	726	358			
New York Mills village.	858	280			
Nidaros township (b)...	717	684	PIPESTONE COUNTY....	9,264	5,182
Norwegian Grove town-					
ship .....	676	744	Aetna township (i).....	821	147
Oak Valley township....	515	367	Altona township.....	432	282
Orwell township.....	384	191	Burke township (j).....	857	837
Oscar township.....	718	742	Eden township.....	600	476
Otter Tail township.....	288	226	Edgerton village.....	450	178
Otto township.....	557	456	Elmer township (k).....	574	814
Paddock township.....	485	317	Fountain Prairie town-		
Parker Prairie township.	677	648	ship .....	411	232
Pelican township.....	669	629	Grange township (l)....	816	306
Pelican Rapids village..	1,088	624	Gray township.....	863	228
Perham township (c)...	676	687	Holland village (l).....	255	.....
Perham village.....	1,182	761	Jasper village (part of)..	447	872
Pine Lake township....	851	263	Total for Jasper vil-		
Rush Lake township....	419	841	lage (m), in Pipestone		
St. Olaf township.....	711	681	and Rock counties...	559	372
Scambler township.....	470	445	Osborne township.....	445	267
Star Lake township....	899	150	Pipestone village.....	2,596	1,232
Sverdrup township.....	1,019	680	Rock township.....	812	150
Tordenskjold township..	791	624	Ruthon village (i).....	323	.....
Trondhjem township....	699	794	Sweet township.....	415	241
Tumuli township.....	614	615	Trosky village (k).....	215	.....
Western township.....	875	273	Troy township.....	481	868
Woodside township.....	542	829	Woodstock village (j)...	211	.....

(a) Battle Lake village organized from parts of Clitherall and Everts townships since 1890. (b) Clitherall village organized from part of Nidaros township since 1890. (c) Dead Lake township organized from part of Perham township since 1890. (d) Includes population (517) of Sandstone village, given as independent in 1890. (e) Birch Creek, Kerrick and Sturgeon Lake townships organized from parts of Kettle River township since 1890. (f) Brook Park and Pokegama townships organized from parts of Pine City township since 1890. (g) Dell Grove, Finlayson, Pine Lake, and Sandstone townships organized from part of Hinckley township since 1890. (h) Includes population of Hinckley village, given as independent in 1890. (i) Ruthon village organized from part of Aetna township since 1890. (j) Woodstock village organized from part of Burke township since 1890. (k) Trosky village organized from part of Elmer township since 1890. (l) Holland village organized from part of Grange township since 1890. (m) Given in 1890 as Pipestone county only.



TABLE IV.—Continued.

## POPULATION OF MINNESOTA BY MINOR CIVIL DIVISIONS.

MINOR CIVIL DIVISIONS.	1900.	1890.	MINOR CIVIL DIVISIONS.	1900.	1890.
POLK COUNTY (a).....	35,429	(b) 30,192	POLK COUNTY—Con.		
Andover township.....	395	304	Lessor township.....	623	515
Angus township.....	239	171	Liberty township.....	307	275
Badger township.....	488	433	Lowell township.....	558	498
Belgium township.....	93	83	McIntosh village (j).....	509	.....
Brandsvold township.....	744	580	Nesbit township.....	341	248
Brislet township.....	182	116	Northland township.....	477	287
Bygland township.....	714	433	Onstad township.....	248	178
Chester township (c).....	408	130	Parnell township.....	138	140
Climax village (d).....	259	.....	Queen township.....	573	373
Columbia township.....	715	451	Reis township.....	406	203
Crookston city.....	5,359	3,457	Rhinehart township (h).....	100	.....
Ward 1.....	975	.....	Roome township.....	508	391
Ward 2.....	1,308	.....	Rosebud township.....	674	630
Ward 3.....	550	.....	Russia township.....	315	166
Ward 4.....	2,007	.....	Sandsville township.....	263	127
Ward 5.....	519	.....	Scandia township (k).....	196	59
Crookston township.....	401	251	Sletten township.....	680	533
East Grand Forks city.....	2,077	795	Sullivan township.....	334	238
Ward 1.....	222	.....	Tabor township.....	538	388
Ward 2.....	223	.....	Tilden township.....	266	219
Ward 3.....	461	.....	Tynsid township.....	226	280
Ward 4.....	1,171	.....	Vineland township (l).....	555	471
Eden township.....	629	210	Winger township.....	758	569
Ersline village (e).....	156	.....	Woodside township.....	518	351
Esther township (f).....	337	.....	Township 150, range 39.....	252	.....
Euclid township.....	359	262	Township 153, range 46.....	150	86
Fairfax township.....	370	295	Township 154, range 46.....	146	14
Fanny township.....	169	158			
Farley township.....	167	176			
Fertile village.....	587	273	POPE COUNTY.....	12,577	10,082
Fisher township, including Fisher village.....	895	(g) 866	Bangor township (m).....	389	280
Fisher village.....	410	487	Barsness township.....	497	369
Fosston village.....	804	207	Ben Wade township (n).....	718	790
Garden township.....	778	638	Blue Mounds township.....	647	565
Garfield township.....	690	615	Chippewa Falls township.....	569	449
Gentilly township.....	473	514	Cyrus village (o).....	197	.....
Godfrey township.....	544	516	Gilchrist township.....	473	378
Grand Forks twp. (b).....	308	330	Glenwood township.....	485	410
Grove Park township.....	508	305	Glenwood village.....	1,116	627
Hammond township.....	262	100	Grove Lake township.....	392	403
Higdem township (f).....	339	541	Hoff township.....	513	417
Hill River township.....	538	446	Lake Johanna township.....	410	358
Hubbard township.....	781	530	Langhei township.....	581	512
Huntsville township.....	703	629	Leven township.....	443	371
Johnson township (i).....	263	.....	Lowry village (n).....	260	.....
Kertsonville township.....	272	250	Minnewaska township.....	278	210
Keystone township.....	314	243	New Prairie township (o).....	461	543
King township (j).....	659	747	Nora township.....	652	611
Knute township (c).....	692	505	Reno township.....	503	468

(a) Part taken to form Red Lake county in 1897. (b) Includes population (6,363) of Black River, Bray, Emardville, Equality, Garnes, Gervais, Lake Pleasant, Lambert, Louisville, Norden, North, Numedal, Polk Center, Poplar River, Red Lake Falls, River Falls, Rocksbury, Sanders, Terrebonne and Wyandotte townships, parts of townships 152, range 41, and 153, range 42, Red Lake Falls and Thief River Falls cities, and St. Hilaire village, taken to form Red Lake county in 1897. (c) Returned as township 150, range 40, in 1890. (d) Organized from part of Vineland township since 1890. (e) Ersline village organized from part of Knute township since 1890. (f) Esther township organized from part of Higdem township since 1890. (g) Includes population of Fisher village, given as independent in 1890. (h) Rhinehart township organized from part of Grand Forks township since 1890. (i) Organized from township 151, range 39, since 1890. (j) McIntosh village organized from part of King township since 1890. (k) Returned as township 147, range 47, in 1890. (l) Part taken to form Climax village since 1890. (m) Sedan village organized from part of Bangor township since 1890. (n) Lowry village organized from part of Ben Wade township since 1890. (o) Cyrus village organized from part of New Prairie township since 1890.

TABLE IV.—Continued.

## POPULATION OF MINNESOTA BY MINOR CIVIL DIVISIONS.

MINOR CIVIL DIVISIONS.	1900.	1890.	MINOR CIVIL DIVISIONS.	1900.	1890.
<b>POPE COUNTY—Con.</b>			<b>REDWOOD COUNTY.....</b>		
Rolling Fork township..	510	390	Brookville township.....	821	582
Sedan village (a).....	158	.....	Charlestown township, in-	876	546
Starbuck village.....	409	224	cluding Sanborn village	351	.....
Villard village.....	249	208	Sanborn village.....	516	891
Walden township.....	581	495	Delhi township.....	441	272
Westport township.....	548	457	Gales township.....	599	140
White Bear Lake town-	598	558	Granite Rock township..	202	167
ship .....			Honner township.....	499	249
			Johnsonville township..	891	253
<b>RAMSEY COUNTY.....</b>			Kintire township, in-	254	.....
Mounds View twp. (b)...	1,008	(c) 892	cluding Belview village	612	860
New Brighton village (b)	850	855	Belview village.....	624	202
New Canada township...	1,644	1,276	Lamberton township....	489	196
North St. Paul village...	1,110	1,099	Lamberton village.....	592	901
Rose township.....	1,076	825	Morgan township.....	547	254
St. Paul city.....	168,065	188,156	Morgan village.....	598	255
Ward 1.....	20,245		New Avon township....	598	423
Ward 2.....	14,860		North Hero township....	1,061	1,288
Ward 3.....	9,138		Paxton township.....		
Ward 4.....	15,235		Redwood Falls city (h)...	877	
Ward 5.....	17,338		Ward 1.....	784	
Ward 6.....	17,287		Ward 2.....	837	189
Ward 7.....	15,382		Redwood Falls township.	899	817
Ward 8.....	28,905		Sheridan township.....	858	249
Ward 9.....	14,745		Sherman township.....	431	299
Ward 10.....	5,360		Springdale township....	661	453
Ward 11.....	4,480		Sundown township.....	849	570
White Bear township....	1,018	1,087	Swedes Forest township.	512	274
White Bear Lake village.	1,283	1,356	Three Lakes township..	407	238
			Underwood township....	675	213
<b>RED LAKE COUNTY (d).</b>			Vail township, including	178	.....
Black River township...	846	262	Wabasso village.....	745	199
Bray township.....	159	114	Vesta township.....	447	127
Emardville township....	801	84	Walnut Grove village...	614	175
Equality township (e)...	455	.....	Waterbury township....	872	141
Garnes township (f)....	367	87	Westline township.....	608	293
Gervais township.....	838	277	Willow Lake township..		
Lake Pleasant township.	890	845			
Lambert township.....	494	401	<b>RENVILLE COUNTY.....</b>		
Louisville township....	490	467	Bandon township.....	788	827
Norden township.....	441	809	Beaver Falls township,		
North township.....	148	95	including Beaver Falls	565	614
Numedal township.....	150	90	village .....	189	.....
Polk Center township...	371	807	Beaver Falls village....	702	653
Poplar River township...	895	878	Birch Coolie township..		
Red Lake Falls city....	1,885	774	Bird Island township, in-		
Red Lake Falls township	391	806	cluding Bird Island and	2,247	(i) 982
River Falls township...	329	259	Olivia villages.....	846	441
Rocksbury township....	599	425	Bird Island village.....	970	263
St. Hilaire village.....	840	198	Olivia village.....	658	578
Sanders township.....	867	883	Boon Lake township....	603	227
Terrebonne township...	579	419	Brookfield township....		
Thief River Falls city...	1,819	191	Cairo township, includ-	1,862	(j) 1,010
Wyandotte township...	311	204	ing Fairfax village....	642	351
Township 152, r'ge 41 (g)	87	43	Fairfax village.....	649	622
Township 153, r'ge 42 (g)	98	.....	Camp township.....	634	250
			Crooks township.....		

(a) Sedan village organized from part of Bangor township since 1890. (b) New Brighton village, formerly in Mounds View township, made independent since 1890. (c) Exclusive of population of New Brighton village. (d) Organized from part of Polk county in 1897. (e) Organized from township 151, range 40, and part of township 152, range 40, since 1890. (f) Returned as township 151, range 41, in 1890. (g) Exclusive of Indian reservation. (h) Incorporated as a city since 1890. (i) Includes population of Bird Island and Olivia villages, given as independent in 1890. (j) Includes population of Fairfax village, given as independent in 1890.

TABLE IV.—Continued.

## POPULATION OF MINNESOTA BY MINOR CIVIL DIVISIONS.

MINOR CIVIL DIVISIONS.	1900.	1890.	MINOR CIVIL DIVISIONS.	1900.	1890.
<b>RENVILLE CO.—Con.</b>			<b>RICE COUNTY—Con.</b>		
Emmett township, including Renville village	1,707	(a) 1,038	Warsaw township.....	854	827
Renville village.....	1,075	413	Webster township.....	1,071	1,010
Ericson township.....	693	558	Wells township.....	921	979
Flora township.....	654	734	Wesely village (j).....	249	182
Franklin village.....	439	284	Wheatland township (k)...	1,082	1,448
Hawk Creek township...	602	687	Wheatland village (k)....	135	.....
Hector township, including Hector village....	1,233	(b) 723	Wheeling township (g)...	710	873
Hector village.....	654	354			
Henryville township....	651	644	<b>ROCK COUNTY.....</b>	<b>9,068</b>	<b>6,817</b>
Kingman township.....	470	132	Battle Plain township...	464	248
Martinsburg township...	586	890	Beaver Creek township...	736	638
Melville township.....	582	364	Beaver Creek village....	186	232
Morton village.....	789	453	Clinton township.....	624	473
Norfolk township.....	504	426	Denver township, including Hardwick village..	700	290
Osceola township.....	554	153	Hardwick village.....	259	.....
Palmyra township.....	714	552	Jasper village (part of)...	112	.....
Preston Lake township, including Buffalo Lake village.....	928	(c) 457	(For total see Pipestone county.)		
Buffalo Lake village....	389	.....	Kanranzi township.....	512	343
Sacred Heart township, including Sacred Heart village.....	1,553	(d) 1,425	Luverne township.....	454	394
Sacred Heart village....	538	327	Luverne village.....	2,223	1,466
Troy township.....	723	426	Magnolia township, including Magnolia village.....	539	407
Wang township.....	770	876	Magnolia village.....	176	.....
Wellington township....	662	586	Martin township.....	1,168	1,010
Winfield township.....	677	452	Mound township.....	449	325
			Rose Dell township.....	543	317
<b>RICE COUNTY.....</b>	<b>26,080</b>	<b>23,968</b>	Springwater township....	580	415
Bridgewater township...	986	1,058	Vienna township.....	378	274
Cannon City township...	1,066	1,057			
Dundas village.....	483	554	<b>ROSEAU COUNTY (l)....</b>	<b>6,994</b>	.....
Erin township.....	1,040	910	Barto township.....	502	.....
Faribault city.....	7,868	6,520	Dewey township.....	260	.....
Ward 1.....	2,189	.....	Dieter township.....	390	.....
Ward 2.....	1,878	.....	Grimstad township.....	98	.....
Ward 3.....	1,557	.....	Jadis township, including Roseau village.....	756	.....
Ward 4.....	2,244	.....	Roseau village.....	391	.....
Forest township.....	910	822	Malung township.....	866	.....
Morristown township (e)...	1,026	(f) 1,040	Moose township.....	386	.....
Morristown village (e)...	589	517	Moranville township....	77	.....
Nerstrand village (g)....	256	.....	Pohlitz township.....	243	.....
Northfield city (h).....	3,210	2,659	Polonia township.....	248	.....
Ward 1.....	900	.....	Ross township.....	406	.....
Ward 2.....	1,116	.....	Skagen township, including Badger village....	514	.....
Ward 3.....	1,194	.....	Badger village.....	164	.....
Northfield township (h)...	794	(i) 826	Soler township.....	258	.....
Richland township.....	780	743	Spruce township.....	261	.....
Shieldsville township....	925	875			
Walcott township.....	1,127	1,028			

(a) Includes population of Renville village, given as independent in 1890. (b) Includes population of Hector village, given as independent in 1890. (c) Includes population of Buffalo Lake village, given as independent, but not separately returned, in 1890. (d) Includes population of Sacred Heart village, given as independent in 1890. (e) Morristown village, formerly in Morristown township, made independent since 1890. (f) Exclusive of population of Morristown village. (g) Nerstrand village organized from part of Wheeling township since 1890. (h) Northfield city, formerly in Northfield township, made independent since 1890. (i) Exclusive of population of Northfield city. (j) Formerly Veseli. (k) Wheatland village organized from part of Wheatland township since 1890. (l) Organized from part of Kittson county in 1893.

TABLE IV.—Continued.

[illegible]

(a) Comparison with population for 1890 cannot be made; information as to changes in minor civil divisions incomplete. (b) Oneota township and Fond du Lac, Lakeside, and West Duluth villages annexed since 1890. (c) Exclusive of Indian reservation.

TABLE IV.—Continued.

## POPULATION OF MINNESOTA BY MINOR CIVIL DIVISIONS.

MINOR CIVIL DIVISIONS.	1900.	1890.	MINOR CIVIL DIVISIONS.	1900.	1890.
<b>ST. LOUIS CO.—Con.</b>			<b>SCOTT COUNTY—Con.</b>		
Township 61, range 14..	179	.....	Cedar Lake township...	952	879
Township 61, range 15..	82	.....	Credit River township...	455	847
Township 61, range 16..	14	.....	Eagle Creek township...	718	716
Township 61, range 17..	1	.....	Glendale township, in-		
Township 61, range 20..	2	.....	cluding Hamilton vil-		
Township 61, range 21..	1	.....	lage .....	407	827
Township 62, range 16 (a).	22	.....	Hamilton village.....	179	.....
Township 62, range 17..	87	.....	Helena township.....	1,192	1,245
Township 62, range 18..	62	.....	Jackson township.....	214	240
Township 63, range 16..	58	.....	Jordan city (c).....	1,270	1,283
Township 63, range 17..	40	.....	Louisville township....	856	422
Township 63, range 18..	10	.....	New Market township,		
Township 64, range 16..	2	.....	including New Market		
Township 64, range 17..	1	.....	village .....	1,276	1,009
Township 64, range 18..	2	.....	New Market village....	157	.....
Township 64, range 19..	5	.....	New Prague city (part		
Township 64, range 20..	6	.....	of) .....	705	556
Township 64, range 21 (a).	5	.....	(For total see Le Sueur		
Township 65, range 16..	8	.....	county.)		
Township 65, range 17		.....	St. Lawrence township..	298	834
(fractional) .....	2	.....	Sand Creek township....	1,015	1,045
Township 65, range 18..	8	.....	Shakopee city.....	2,047	1,757
Township 65, range 19..	6	.....	Ward 1.....	566	
Township 65, range 20..	5	.....	Ward 2.....	700	
Township 66, range 16..	5	.....	Ward 3.....	683	
Township 66, range 17		.....	Spring Lake township,		
(fractional) .....	8	.....	including Prior Lake		
Township 66, range 18..	4	.....	village .....	1,171	1,101
Township 66, range 19..	3	.....	Prior Lake village.....	148	.....
Township 66, range 21..	5	.....			
Township 67, range 17		.....	<b>SHERBURNE COUNTY....</b>	<b>7,981</b>	<b>5,908</b>
(fractional) .....	10	.....	Baldwin township.....	416	285
Township 67, range 18..	1	.....	Becker township.....	998	758
Township 67, range 19..	8	.....	Big Lake township (d)...	581	574
Township 67, range 20..	2	.....	Big Lake village (d)....	177	.....
Township 67, range 21..	1	.....	Bluehill township.....	418	280
Township 68, range 20..	9	.....	Clear Lake township, in-		
Township 68, range 21..	2	.....	cluding Clear Lake vil-		
Township 69, range 17		.....	lage .....	687	563
(fractional) .....	5	.....	Clear Lake village....	222	.....
Township 69, range 18		.....	Elk River township....	515	889
(fractional) .....	7	.....	Elk River village.....	881	679
Township 70, range 18		.....	Haven township.....	506	879
(fractional) .....	3	.....	Livonia township.....	501	888
Township 70, range 19		.....	Orrock township.....	505	499
(fractional) .....	7	.....	Palmer township.....	830	204
Township 70, range 20		.....	St. Cloud city (ward 7).	410	465
(fractional) .....	3	.....	(For total see Benton		
Boise Fort Indian reser-		.....	county.)		
vation (part of).....	459	.....	Santiago township.....	521	446
(For total see Itasca		.....			
county.)		.....	<b>SIBLEY COUNTY.....</b>	<b>16,862</b>	<b>15,199</b>
Vermilion Lake Indian		.....	Alfsborg township.....	858	681
reservation .....	422	.....	Arlington townslup....	976	985
		.....	Arlington village.....	712	417
<b>SCOTT COUNTY.....</b>	<b>15,147</b>	<b>13,831</b>	Bismarck township....	669	689
Belle Plaine township,		.....	Cornish township.....	763	700
including Bell Plaine		.....	Dryden township.....	622	656
borough .....	2,268	(b) 1,794	Faxon township.....	499	498
Belle Plaine borough...	1,121	811			
Blakely township.....	808	857			

(a) Exclusive of Indian reservation. (b) Includes population of Belle Plaine borough, given as independent in 1890. (c) Incorporated as a city since 1890. (d) Big Lake village organized from part of Big Lake township since 1890.



TABLE IV.—Continued.

## POPULATION OF MINNESOTA BY MINOR CIVIL DIVISIONS.

MINOR CIVIL DIVISIONS.	1900.	1890.	MINOR CIVIL DIVISIONS.	1900.	1890.
<b>SIBLEY COUNTY—Con.</b>			<b>STEARNS COUNTY—Con</b>		
Gaylord village.....	609	887	Le Sauk township.....	849	805
Gibbon village.....	545	282	Luxemburg township....	1,068	880
Grafton township.....	702	562	Lynden townsh.p.....	481	896
Green Isle township....	630	692	Maine Prairie twp. (g)..	1,185	1,186
Green Isle village.....	275	219	Meire Grove village (e)..	165	.....
Henderson city.....	904	809	Melrose City (h).....	1,768	780
Henderson township....	805	719	Ward 1.....	908	.....
Jessenland township....	890	171	Ward 2.....	800	.....
Kelso township.....	665	1,033	Melrose township.....	821	485
Moltke township.....	609	558	Millwood township.....	740	519
New Auburn township,			Munson township (i)....	708	978
including New Auburn			New Munich village (j)..	186	.....
village.....	1,043	980	New Paynesville vil. (k).	485	.....
New Auburn village.....	274	.....	North Fork township (l).	040	688
Severance township.....	607	650	Oak township (m).....	700	931
Sibley township.....	684	731	Paynesville twp. (k)....	450	597
Transit township.....	781	684	Paynesville village.....	578	852
Washington Lake town-			Raymond township.....	586	478
ship.....	883	828	Richmond village (i)....	600	.....
Winthrop village.....	813	488	Rockville township.....	584	509
			St. Augusta township....	819	791
<b>STEARNS COUNTY.....</b>	<b>44,464</b>	<b>34,844</b>	St. Cloud city (wards 1		
Albany township (a)....	1,067	1,092	2, 3 and 4).....	7,340	6,898
Albany village (a).....	517	.....	(For total see Benton		
Ashley township.....	006	494	county.)		
Avon township, including			St. Cloud township (n)..	727	774
Avon village.....	800	644	St. Joseph township....	588	562
Avon village.....	102	.....	St. Joseph village.....	549	508
Belgrade village.....	450	808	St. Martin township (o)..	628	692
Brockway township.....	1,107	928	St. Martin village (o)....	170	.....
Brooten village (b)....	259	.....	St. Wendel township....	686	581
Cold Spring village (c)..	496	.....	Sauk Center city.....	2,220	1,695
Collegeville township....	655	606	Ward 1.....	787	.....
Crow Lake township....	549	498	Ward 2.....	1,433	.....
Crow River township....	580	417	Sauk Center township....	667	517
Eden Lake township....	897	641	Spring Hill township....	878	771
Eden Valley village (part			Waite Park village (n)..	817	.....
of).....	218	.....	Wakefield township (p)..	609	938
(For total see Meeker			Zion township.....	695	751
county.)					
Fairhaven township....	737	606	<b>STEELE COUNTY.....</b>	<b>18,524</b>	<b>18,262</b>
Farming township.....	809	623	Aurora township.....	965	754
Freeport village (d)....	813	.....	Berlin township.....	811	739
Getty township.....	680	619	Blooming Prairie town-		
Grove township (e)....	699	738	ship.....	800	690
Holding township (f)....	1,356	1,021	Blooming Prairie village.	855	808
Holding village (f).....	191	.....	Clinton Falls township..	517	508
Kimball Prairie vil. (g)..	327	.....	Deerfield township.....	767	798
Krain township.....	1,125	734	Havana township.....	804	791
Lake George township....	691	457	Lemond township.....	791	672
Lake Henry township....	633	548	Medford township.....	667	554

(a) Albany village organized from part of Albany township since 1890. (b) Organized from part of North Fork township since 1890. (c) Organized from part of Wakefield township since 1890. (d) Organized from part of Oak township since 1890. (e) Meire Grove village organized from part of Grove township since 1890. (f) Holding village organized from part of Holding township since 1890. (g) Kimball Prairie village organized from part of Maine Prairie township since 1890. (h) Incorporated as a city since 1890. (i) Richmond village organized from part of Munson township since 1890. (j) Organized from part of Oak township since 1890. (k) New Paynesville village organized from part of Paynesville township since 1890. (l) Part taken to form Brooten village since 1890. (m) Parts taken to form Freeport and New Munich villages since 1890. (n) Waite Park village organized from part of St. Cloud township since 1890. (o) St. Martin village organized from part of St. Martin township since 1890. (p) Part taken to form Cold Spring village since 1890.

TABLE IV.—Continued.

## POPULATION OF MINNESOTA BY MINOR CIVIL DIVISIONS.

MINOR CIVIL DIVISIONS.	1900.	1890.	MINOR CIVIL DIVISIONS.	1900.	1890.
<b>STEELE COUNTY—Con.</b>			<b>SWIFT COUNTY—Con.</b>		
Meriden township.....	880	834	Marysland township, in- cluding Danvers village	562	248
Merton township.....	769	657	Danvers village.....	112	.....
Owatonna city.....	5,561	3,849	Moyer township.....	610	388
Ward 1.....	1,240	.....	Murdock village.....	275	130
Ward 2.....	2,009	.....	Pillsbury township.....	434	314
Ward 3.....	1,337	.....	Shible township.....	470	343
Ward 4.....	885	.....	Six-Mile Grove township.	304	291
Owatonna township.....	626	556	Swenoda township.....	515	270
Somerset township.....	908	878	Tara township.....	340	267
Summit township.....	799	658	Torning township.....	491	453
<b>STEVENS COUNTY.....</b>			Westbank township.....	618	494
	8,721	5,251	<b>TODD COUNTY.....</b>		
Baker township (a).....	469	98		22,214	c) 12,930
Chokio village (a).....	309	.....	Bartlett township.....	580	(c)
Darnen township.....	423	322	Bertha township, includ- ing Bertha village.....	1,068	456
Donnelly township, in- cluding Donnelly vil- lage.....	514	296	Bertha village.....	277	.....
Donnelly village.....	162	.....	Birchdale township.....	446	285
Eldorado township.....	255	139	Browerville village.....	466	86
Everglade township.....	336	158	Bruce township (d).....	448	.....
Framnas township.....	474	362	Burleene township.....	426	117
Hancock village.....	415	218	Burnhamsville twp. (d)...	1,015	779
Hodges township.....	273	165	Clarissa village (e).....	233	.....
Horton township.....	290	181	Eagle Bend village (f)...	547	366
Moore township.....	250	220	Eagle Valley twp. (c)....	835	616
Morris township.....	315	237	Fawn Lake township....	254	118
Morris village.....	1,934	1,266	Germania township.....	485	256
Pepperton township.....	382	147	Gordon township.....	820	715
Rendsville township....	444	304	Grey Eagle township, in- cluding Grey Eagle vi- lage.....	756	408
Scott township.....	356	289	Grey Eagle village.....	313	.....
Stevens township.....	424	240	Hartford township.....	1,025	1,051
Swan Lake township....	435	412	Hewitt village (g).....	311	.....
Synnes township.....	414	197	Iona township.....	918	456
<b>SWIFT COUNTY.....</b>			Kandota township.....	426	298
	13,503	10,161	Leslie township.....	651	610
Appleton township.....	274	199	Little Sauk township....	783	594
Appleton village.....	1,184	994	Long Prairie township....	796	.....
Benson township.....	400	474	Long Prairie village....	1,385	(h) 1,206
Benson village.....	1,525	877	Moran township.....	526	273
Camp Lake township....	584	609	Osakis village (part of)...	102	.....
Cashel township.....	446	273	(For total see Douglas county.)	.....	.....
Clontarf township.....	312	342	Reynolds township.....	852	443
De Graff village (b)....	165	.....	Round Prairie township..	742	503
Dublin township.....	338	154	Staples township (i).....	483	342
Edison township.....	461	380	Staples village (i).....	1,504	.....
Fairfield township.....	434	450	Stowe Prairie twp. (g)...	608	(c)
Hayes township.....	631	576	Turtle Creek twp. (j)....	269	.....
Hegbert township.....	494	368	Villard township.....	384	225
Kerkhaven township....	665	638	Ward township (j).....	813	634
Kerkhaven village.....	411	299	West Union township....	592	537
Kildare township (b)....	450	420	Wykeham township (f)...	594	(k) 346

(a) Chokio village organized from part of Baker township since 1890. (b) De Graff village organized from part of Kildare township since 1890. (c) Bartlett and Stowe Prairie townships (population 670) not separately returned in 1890. (d) Bruce township organized from part of Burnhamsville township since 1890. (e) Clarissa village organized from part of Eagle Valley township since 1890. (f) Eagle Bend village, formerly in Wykeham township, made independent since 1890. (g) Hewitt village organized from part of Stowe Prairie township since 1890. (h) Not separately returned in 1890. (i) Staples village organized from part of Staples township since 1890. (j) Turtle Creek township organized from part of Ward township since 1890. (k) Exclusive of population of Eagle Bend village.

TABLE IV.—Continued.

## POPULATION OF MINNESOTA BY MINOR CIVIL DIVISIONS.

MINOR CIVIL DIVISIONS.	1900.	1890.	MINOR CIVIL DIVISIONS.	1900.	1890.
<b>TRAVERSE COUNTY.....</b>	<b>7,573</b>	<b>4,516</b>	<b>WABASHA COUNTY—Con.</b>		
Arthur township.....	897	821	Ward 3..... 099		
Browns Valley village...	721	498	Watopa township.....	498	487
Clifton township.....	290	179	West Albany township...	761	621
Croke township (a).....	207	223	Zumbro township (i).....	788	672
Dallymount township....	265	162	Zumbro Falls village (m)	178	.....
Dumont village (a).....	286	.....			
Folsom township.....	219	175	<b>WADENA COUNTY.....</b>	<b>7,921</b>	<b>4,058</b>
Lake Valley township....	746	879	Aldrich township.....	405	821
Leonardsville township..	892	241	Blueberry township (n)..	24	19
Monson township.....	964	864	Bullard township.....	180	96
Parnell township.....	840	818	Huntersville twp. (o)....	69	.....
Redpath township.....	284	180	Leaf River township....	498	821
Tara township.....	885	264	Lyons township (p).....	269	.....
Taylor township.....	431	263	Meadow township (q)...	199	.....
Tintah township (b).....	141	158	Menahga village (n).....	413	.....
Tintah village (b).....	220	.....	North Germany twp. (r).	852	.....
Walls township.....	882	267	Orton township (s).....	87	.....
Wheaton village.....	1,132	888	Red Eye township.....	496	92
Windsor township.....	171	121	Rockwood township.....	583	188
			Shell River twp. (n).....	267	188
<b>WABASHA COUNTY.....</b>	<b>18,924</b>	<b>(c) 16,972</b>	Thomastown township...	629	887
Chester township (d)....	875	978	Verndale village.....	672	695
Elgin township (e).....	785	885	Wadena township.....	606	457
Elgin village (e).....	844	.....	Wadena village.....	1,520	895
Gillford township (d)...	771	825	Wing River twp. (r).....	414	885
Glasgow township.....	514	566			
Greenfield township....	676	(f) .....	<b>WASECA COUNTY.....</b>	<b>14,760</b>	<b>18,818</b>
Hammond village (g)....	298	.....	Alton township.....	941	1,042
Highland township.....	714	788	Blooming Grove town-		
Hyde Park twp. (h).....	418	472	ship .....	897	847
Kellogg village.....	228	(f) .....	Byron township.....	576	418
Lake City.....	2,744	(f) 2,128	Freedom township.....	878	910
Ward 1..... 1,595			Iosco township.....	822	942
Ward 2..... 1,149			Janesville township.....	884	950
Lake township.....	848	898	Janesville village.....	1,254	921
Mazeppa township.....	588	(h) 797	New Richland township...	999	764
Mazeppa village.....	556	.....	New Richland village...	750	423
Millville village (j)....	149	.....	Otisco township.....	902	984
Minneiska township....	241	254	St. Mary township.....	681	609
Minneiska village.....	872	825	Vivian township.....	678	618
Mt. Pleasant township...	631	662	Waseca city.....	3,103	2,482
Oakwood township (j)...	658	764	Ward 1..... 1,000		
Pepin township.....	666	(k) 815	Ward 2..... 1,066		
Plainview township.....	757	(i) 1,392	Ward 3..... 1,028		
Plainview village.....	1,098	.....	Wilton township.....	773	743
Wabasha city.....	2,528	2,487	Woodville township.....	767	620
Ward 1..... 816					
Ward 2..... 1,046					

(a) Dumont village organized from part of Croke township since 1890. (b) Tintah village organized from part of Tintah township since 1890. (c) Includes population (790) of Greenfield township and Kellogg village, not separately returned in 1890. (d) Part taken to form part of Zumbro Falls village since 1890. (e) Elgin village organized from part of Elgin township since 1890. (f) Greenfield township and Kellogg village not separately returned in 1890. (g) Organized from parts of Hyde Park and Zumbro townships since 1890. (h) Parts taken to form parts of Hammond and Zumbro Falls villages since 1890. (i) Not separately returned in 1890. (j) Millville village organized from part of Oakwood township since 1890. (k) Includes population (446) of Reads village, which was independent in 1890; charter subsequently revoked. (l) Part taken to form part of Hammond village since 1890. (m) Organized from parts of Chester, Gillford and Hyde Park townships since 1890. (n) Menahga village organized from part of Blueberry township since 1890. (o) Organized from township 188, range 83, since 1890. (p) Organized from township 188, range 83, since 1890. (q) Meadow township organized from part of Shell River township since 1890. (r) North Germany township organized from part of Wing River township since 1890. (s) Organized from township 187, range 83, since 1890.

TABLE IV.—Continued.

## POPULATION OF MINNESOTA BY MINOR CIVIL DIVISIONS.

MINOR CIVIL DIVISIONS.	1900.	1890.	MINOR CIVIL DIVISIONS.	1900.	1890.
WASHINGTON COUNTY..	27,808	(a) 25,992	WILKIN COUNTY—Con.		
Afton township.....	1,130	1,007	Campbell village (g).....	239	.....
Baytown township.....	831	717	Champion township.....	200	208
Cottage Grove township.	830	717	Connelly township (i)....	157	.....
Denmark township.....	710	725	Deerhorn township.....	941	167
Forest Lake twp. (b)....	618	536	Foxhome township (f)....	265	.....
Forest Lake village (b)...	241	.....	McCauleyville twp. (h)...	275	270
Grant township.....	822	687	Manston township.....	190	241
Lakeland township.....	683	880	Meadows township.....	149	.....
Marine village.....	562	679	Mitchell township.....	104	152
May township (c).....	721	.....	Nordick township (h)....	212	.....
Newport township.....	773	(d) 1,691	Prairieview township.....	425	288
Newport village.....	307	.....	Riverside township (f)....	225	.....
New Scandia twp. (c)....	1,164	.....	Roberts township.....	249	204
Oakdale township.....	1,072	964	Rothsay village.....	296	174
Oneka township.....	1,083	717	Tanberg township.....	380	324
South Stillwater village..	1,422	1,504	Wolverton township.....	450	.....
Stillwater city.....	12,618	11,260			
Ward 1.....	3,752				
Ward 2.....	3,378				
Ward 3.....	5,188				
Stillwater township.....	1,221	1,085	WINONA COUNTY.....	35,686	33,797
Woodbury township.....	1,220	1,160			
WATONWAN COUNTY...	11,490	7,746	Dresbach township (i)....	823	525
Adrian township.....	559	443	Dresbach village (j).....	285	.....
Antrim township.....	591	573	Elba township (j).....	406	645
Butterfield township (e).	489	306	Elba village (j).....	108	.....
Butterfield village (e)....	332	.....	Premont township.....	747	708
Fieldon township.....	547	487	Hart township.....	773	818
Long Lake township.....	650	538	Hillsdale township.....	541	549
Madelia township.....	651	511	Homer township.....	1,009	867
Madelia village.....	1,272	852	Lewiston village.....	371	324
Nelson township.....	806	733	Minnesota City v. l. (k)...	242	.....
Odin township.....	594	543	Mt. Vernon township.....	520	545
Riverdale township.....	716	509	New Hartford township.	828	808
Rosendale township.....	516	369	Norton township.....	776	776
St. James township.....	614	473	Pleasant Hill township..	845	791
St. James village.....	2,007	939	Richmond township.....	290	232
South Branch township.	552	390	Rollingstone twp. (l)....	527	923
			Rollingstone village (k)...	202	.....
			St. Charles city.....	1,304	1,178
			St. Charles township....	608	661
			Saratoga township.....	644	724
			Utica township (l).....	828	968
			Utica village (l).....	204	.....
			Warren township.....	808	837
			Whitewater township....	670	700
			Wilson township.....	945	1,013
			Winona city.....	19,714	18,308
			Ward 1.....	7,304	
			Ward 2.....	2,342	
			Ward 3.....	3,255	
			Ward 4.....	6,713	
			Winona township.....	292	275
			Wiscoy township.....	641	611
WILKIN COUNTY.....	8,050	4,346			
Akron township.....	402	330			
Andrea township.....	255	107			
Atherton township.....	332	210			
Bradford township.....	280	109			
Brandrup township.....	57	225			
Breckenridge twp. (f)....	276	300			
Breckenridge village (f)...	1,282	655			
Campbell township (g)....	433	407			

(a) Includes population (1,687) of Marine township, taken to form May and New Scandia townships since 1890. (b) Forest Lake village organized from part of Forest Lake township since 1890. (c) May and New Scandia townships organized from Marine township since 1890. (d) Not separately returned in 1890. (e) Butterfield village organized from part of Butterfield township since 1890. (f) Connelly, Foxhome and Riverside townships organized from parts of Breckenridge township since 1890. (g) Campbell village organized from part of Campbell township since 1890. (h) Nordick township organized from part of McCauleyville township since 1890. (i) Dresbach village organized from part of Dresbach township since 1890. (j) Elba village organized from part of Elba township since 1890. (k) Rollingstone and Minnesota City villages organized from parts of Rollingstone township since 1890. (l) Utica village organized from part of Utica township since 1890.

TABLE IV.—*Continued.*  
POPULATION OF MINNESOTA BY MINOR CIVIL DIVISIONS.

MINOR CIVIL DIVISIONS.	1900.	1890.	MINOR CIVIL DIVISIONS.	1900.	1890.
WRIGHT COUNTY.....	29,157	24,164	YELLOW MED. COUNTY.	14,002	9,854
A'bion township.....	1,419	1,873	Burton township.....	479	242
Annandale village.....	481	211	Canby village.....	1,100	470
Buffalo township.....	880	719	Echo township (e).....	525	847
Buffalo village.....	1,020	608	Echo village (e).....	834	.....
Chatham township.....	508	498	Florida township.....	286	189
Clearwater township, in- cluding Clearwater vil- lage.....	757	(a) 699	Fortier township.....	858	190
Clearwater village.....	271	228	Friendship township, in- cluding Clarkfield vil- lage.....	909	(f) 526
Cokato township.....	1,421	1,551	Clarkfield village.....	497	178
Cokato village.....	684	808	Granite Falls city (part of).....	948	800
Corinna township.....	870	564	(For total see Chippe- wa county.)		
Delano village.....	967	889	Hammer township.....	543	815
Frankfort township, in- cluding St. Michaels village.....	1,849	1,148	Hanley Falls village (g).....	278	.....
St. Michaels village.....	305	.....	Hazel Run township.....	477	163
Franklin township.....	1,531	1,109	Lisbon township.....	677	662
French Lake township.....	1,204	1,189	Minnesota Falls town- ship.....	498	868
Hanover vil. (part of) (b) (For total see Henne- pin county.)	170	.....	Norman township.....	411	878
Howard Lake village.....	737	610	Normania township.....	538	529
Maple Lake twp. (c).....	944	899	Omro township.....	683	407
Maple Lake village (c).....	470	.....	Oshkosh township.....	552	349
Marysville township.....	1,832	1,242	Otis township.....	89	86
Middleville township.....	1,412	1,300	Porter village (h).....	196	.....
Monticello township.....	990	(d) 800	Posen township.....	558	851
Monticello village.....	818	608	Sannes township (g).....	589	801
Montrose village.....	805	214	Sioux Agency township.....	619	802
Otsego township.....	1,105	819	Stony Run township.....	666	879
Rockford township, in- cluding Rockford vil- lage.....	1,484	1,175	Swede Prairie township.....	509	804
Rockford village.....	540	.....	Tyro township.....	536	290
Silver Creek township.....	973	657	Wergeland township (h).....	416	408
Southside township.....	900	700	Wood Lake twp. (i).....	566	648
Stockholm township.....	1,475	1,412	Wood Lake village (i).....	264	.....
Victor township.....	1,160	1,159			
Waverly village.....	542	870	WHITE EARTH INDIAN RESERVATION (j).....	3,436	.....
Woodland township.....	1,104	1,009			

(a) Includes population of Clearwater village, given as independent in 1890. (b) That part of Hanover village in Wright county not separately returned in 1890. (c) Maple Lake village organized from part of Maple Lake township since 1890. (d) Includes population (161) of Moritzville village, not incorporated, but given as independent in 1890. (e) Echo village organized from part of Echo township since 1890. (f) Includes population of Clarkfield village, given as independent in 1890. (g) Hanley Falls village organized from part of Sannes township since 1890. (h) Porter village organized from part of Wergeland township since 1890. (i) Wood Lake village organized from part of Wood Lake township since 1890. (j) Cannot be located by counties.

There are 437 incorporated cities, villages and boroughs in Minnesota, for which the population in 1900 is separately returned, and these incorporated places are presented in Table V., (on the following pages), in alphabetical order, being abstracted from Table IV., in which they are presented in detail under the counties in which they are severally situated.



TABLE V.

POPULATION OF THE INCORPORATED CITIES, VILLAGES AND BOROUGHES OF MINNESOTA.—1890 AND 1900.

CITIES, VILLAGES, AND BOROUGHES.	1900.	1890.	CITIES, VILLAGES, AND BOROUGHES.	1900.	1890.
Ada village.....	1,253	622	Chanhasen village.....	175	.....
Adams village.....	578	216	Chaska city.....	2,165	2,210
Adrian village.....	1,258	671	Chatfield village.....	1,426	1,535
Aitkin village.....	1,719	737	Chokio village.....	809	.....
Albany village.....	517	.....	Clara City village.....	465	.....
Albert Lea city.....	4,500	3,905	Claremont village.....	817	.....
Alden village.....	630	270	Clarissa village.....	283	.....
Alexandria village.....	2,081	2,118	Clarkfield village.....	437	178
Alpha village.....	209	.....	Clear Lake village.....	222	.....
Amboy village.....	432	215	Clearwater village.....	271	248
Annandale village.....	481	211	Cleveland village.....	179	132
Anoka city.....	3,769	4,252	Climax village.....	259	.....
Appleton village.....	1,184	994	Clinton village.....	346	.....
Argyle village.....	829	806	Clitherall village.....	167	.....
Arlington village.....	712	417	Cloquet village.....	3,072	2,530
Ashby village.....	279	231	Cokato village.....	684	863
Atwater village.....	688	429	Cold Spring village.....	486	.....
Audubon village.....	349	159	Cologne village.....	238	198
Austin city.....	5,474	3,901	Columbia Heights village	123	.....
Avoca village.....	858	170	Cordova village.....	96	.....
Avon village.....	102	.....	Cottonwood village.....	549	.....
Badger village.....	164	.....	Courtland village.....	174	.....
Bagley village.....	248	.....	Crookston city.....	5,359	3,457
Balaton village.....	200	.....	Cyrus village.....	197	.....
Barnesville city.....	1,320	1,069	Danvers village.....	112	.....
Barnum village.....	391	417	Dassel village.....	568	552
Barrett village.....	237	.....	Dawson village.....	962	418
Battle Lake village.....	420	.....	Deer Creek village.....	275	.....
Beardsley village.....	449	.....	Deer River village.....	251	.....
Beaver Creek village.....	186	282	De Graff village.....	165	.....
Beaver Falls village.....	189	.....	Delano village.....	997	899
Belgrade village.....	450	806	Delavan village.....	321	252
Belle Plaine borough.....	1,121	814	Detroit village.....	2,090	1,510
Bellingham village.....	880	160	Dexter village.....	278	150
Belview village.....	254	.....	Dodge Center village.....	942	683
Bemidji village.....	2,153	.....	Donnelly village.....	164	.....
Benson village.....	1,525	877	Dresbach village.....	285	.....
Benton village.....	52	39	Duluth city.....	52,969	83,115
Bertha village.....	277	.....	Dumont village.....	236	.....
Big Lake village.....	177	.....	Dundas village.....	493	554
Bird Island village.....	846	441	Dundee village.....	217	.....
Biwabik village.....	1,299	.....	Eagle Bend village.....	547	906
Blooming Prairie village.....	855	906	East Grand Forks city...	2,077	796
Blue Earth city.....	2,900	1,509	Easton village.....	818	180
Royd village.....	335	.....	Echo village.....	934	.....
Brainerd city.....	7,524	5,703	Eden Valley village.....	604	827
Brandon village.....	272	225	Edgerton village.....	450	178
Breckenridge village.....	1,282	655	Edina village.....	749	531
Brewster village.....	234	.....	Elba village.....	198	.....
Brieclyn village.....	166	.....	Elbow Lake village.....	625	297
Brooten village.....	259	.....	Elgin village.....	344	.....
Browerville village.....	466	86	Elizabeth village.....	189	135
Brownsdale village.....	261	282	Elk River village.....	891	979
Browns Valley village.....	721	498	Ellsworth village.....	454	253
Brownsville village.....	453	447	Elmore village.....	924	488
Brownston village.....	454	394	Ely city.....	3,717	901
Buffalo village.....	1,040	906	Elysian village.....	459	848
Buffalo Lake village.....	889	.....	Emmons village.....	179	.....
Butterfield village.....	332	.....	Erskine village.....	156	.....
Byron village.....	347	291	Evansville village.....	483	452
Caledonia village.....	1,175	927	Eveleth village.....	2,752	.....
Cambridge village.....	737	258	Excelsior village.....	717	619
Campbell village.....	239	.....	Fyota village.....	424	877
Canby village.....	1,100	470	Fairfax village.....	642	851
Cannon Falls village.....	1,239	1,078	Fairmont village.....	3,040	1,205
Canton village.....	812	281	Faribault city.....	7,968	6,520
Carlton village.....	449	612	Farmington village.....	733	657
Carver village.....	583	625	Farris village.....	185	.....
Cass Lake village.....	546	.....	Fergus Falls city.....	6,072	3,772

TABLE V.—Continued.

POPULATION OF THE INCORPORATED CITIES, VILLAGES AND BOROUGHES OF MINNESOTA.—1890 AND 1900.

CITIES, VILLAGES, AND BOROUGHES.	1900.	1890.	CITIES, VILLAGES, AND BOROUGHES.	1900.	1890.
Fertile village.....	587	273	Kasota village.....	764	655
Fisher village.....	410	481	Kasson village.....	1,112	992
Floodwood village.....	224	.....	Kellogg village.....	228	.....
Forest Lake village.....	241	.....	Kennedy village.....	158	.....
Foreston village.....	268	287	Kensington village.....	207	.....
Fosston village.....	864	207	Kenyon village.....	1,202	666
Fountain village.....	294	248	Kerkhoven village.....	411	299
Franklin village.....	489	284	Kilkenny village.....	245	.....
Frazee village.....	1,000	.....	Kimball Prairie village..	327	.....
Freeport village.....	818	.....	Kinbrae village.....	137	.....
Fulda village.....	886	948	Lake City.....	2,744	2,128
Gaylord village.....	608	887	Lake Benton village.....	860	518
Geneva village.....	218	.....	Lake Crystal village.....	1,215	824
Ghent village.....	119	.....	Lakefield village.....	862	275
Gibbon village.....	545	282	Lake Park village.....	570	849
Glencoe village.....	1,790	1,649	Lakeville village.....	878	258
Glenville village.....	351	.....	Lamberton village.....	624	202
Glenwood village.....	1,116	627	Lanesboro village.....	1,102	893
Glyndon village.....	250	276	La Prairie village.....	88	.....
Golden Valley village....	680	509	Le Roy village.....	772	528
Goodhue village.....	241	.....	Lester Prairie village....	418	189
Good Thunder village....	503	.....	Le Sueur borough.....	1,997	1,768
Graceville village.....	856	508	Le Sueur Center village..	478	169
Granada village.....	809	.....	Lewiston village.....	371	824
Grand Meadow village....	477	878	Lindstrom village.....	885	.....
Grand Rapids village....	1,428	.....	Litchfield village.....	2,280	1,899
Granite Falls city.....	1,214	.....	Little Falls city.....	5,774	2,854
Green Isle village.....	275	219	Long Prairie village....	1,885	.....
Grey Eagle village.....	818	.....	Lothrop village.....	88	.....
Grove City village.....	316	849	Lowry village.....	290	.....
Hallock village.....	805	802	Luverne village.....	2,228	1,466
Halstad village.....	442	.....	Lyle village.....	488	806
Hamburg village.....	186	.....	Mabel village.....	494	278
Hamilton village.....	170	.....	McIntosh village.....	569	.....
Hammond village.....	238	.....	McKinley village.....	262	.....
Hampton village.....	196	.....	Madelia village.....	1,272	852
Hancock village.....	415	218	Madison village.....	1,896	625
Hanley Falls village.....	278	.....	Madison Lake village....	800	.....
Hanover village.....	259	.....	Magnolia village.....	176	.....
Hardwick village.....	259	.....	Mankato city.....	10,599	8,838
Harmony village.....	517	.....	Mantorville village.....	602	460
Harris village.....	710	504	Maple Lake village.....	470	.....
Hartland village.....	317	.....	Mapleton village.....	1,008	607
Hastings city.....	8,811	8,706	Marietta village.....	144	.....
Hawley village.....	596	270	Marine village.....	562	679
Hayfield village.....	439	.....	Marshall village.....	2,068	1,206
Hector village.....	654	954	Maynard village.....	245	.....
Heidelberg village.....	114	.....	Mazeppa village.....	556	.....
Henderson city.....	904	909	Meire Grove village.....	165	.....
Henning village.....	545	254	Melrose city.....	1,768	780
Herman village.....	550	822	Menahga village.....	418	.....
Heron Lake village.....	928	496	Mendota village.....	282	248
Hewitt village.....	311	.....	Merritt village.....	74	.....
Hibbing village.....	2,481	.....	Mesaba village.....	62	.....
High Forest village.....	139	163	Milaca village.....	1,204	404
Hinckley village.....	459	618	Milan village.....	396	.....
Hoffman village.....	270	.....	Millville village.....	149	.....
Hokah village.....	536	592	Minneapolis city.....	202,718	164,789
Holding village.....	191	.....	Minneiska village.....	572	825
Holland village.....	255	.....	Minneota village.....	777	825
Houston village.....	542	536	Minnesota City village..	242	.....
Howard Lake village.....	737	610	Minnesota Lake village..	518	849
Hutchinson village.....	2,495	1,414	Minnetonka Beach vil- lage.....	101	.....
Iona village.....	858	.....	Montevideo village.....	2,146	1,437
Iron Junction village....	118	.....	Montgomery village.....	979	1,086
Jackson village.....	1,756	720	Monticello village.....	818	509
Jacksonville village.....	1,254	921	Montrose village.....	805	214
Jasper village.....	539	372	Moorhead city.....	3,730	2,068
Jordan city.....	1,270	1,233			

TABLE V.—Continued.

POPULATION OF THE INCORPORATED CITIES, VILLAGES AND BOROUGHES OF MINNESOTA.—1880 AND 1900.

CITIES, VILLAGES, AND BOROUGHES.	1900.	1880.	CITIES, VILLAGES, AND BOROUGHES.	1900.	1880.
Moose Lake village.....	854	109	Rothsay village.....	296	174
Mora village.....	785	.....	Round Lake village.....	226	.....
Morgan village.....	502	801	Royalton village.....	664	582
Morris village.....	1,934	1,268	Rush City village.....	967	707
Morristown village.....	580	517	Rushford city.....	1,062	968
Morton village.....	789	453	Ruthon village.....	323	.....
Motley village.....	404	525	Rutledge village.....	863	.....
Mountain Iron village...	470	.....	Sacred Heart village...	538	827
Mountain Lake village...	959	823	St. Charles city.....	1,304	1,178
Murdock village.....	275	180	St. Cloud city.....	8,063	7,698
Nary village.....	94	.....	St. Hilaire village.....	840	103
Nassau village.....	184	.....	St. James village.....	2,607	969
Nerstrand village.....	256	.....	St. Joseph village.....	549	503
New Auburn village.....	274	.....	St. Louis Park village...	1,325	499
New Brighton village...	850	855	St. Martin village.....	170	.....
New London village.....	868	211	St. Michaels village.....	805	.....
New Market village.....	187	.....	St. Paul city.....	168,065	133,156
New Munich village.....	186	.....	St. Peter city.....	4,302	8,071
New Paynesville village...	485	.....	St. Vincent village.....	256	.....
Newport village.....	807	.....	Sanborn village.....	851	.....
New Prague city.....	1,228	955	Sandstone village.....	1,189	517
New Richland village...	750	423	Sauk Center city.....	2,220	1,695
New Trier village.....	126	129	Sauk Rapids village....	1,391	1,185
New Ulm city.....	5,408	3,741	Sedan village.....	153	.....
New York Mills village...	858	200	Shakopee city.....	2,047	1,767
Nicollet village.....	330	263	Sherburn village.....	891	816
North Branch village...	1,211	685	Shevlin village.....	172	.....
Northfield city.....	8,210	2,659	Silver Lake village....	821	.....
North Mankato village...	659	.....	Slayton village.....	883	880
North St. Paul village...	1,110	1,099	Sleepy Eye village....	2,046	1,518
Norwood village.....	500	885	Solway village.....	177	.....
Odessa village.....	204	.....	South St. Paul city....	2,822	2,242
Olivia village.....	970	203	South Stillwater village..	1,422	1,304
Ortonville city.....	1,247	.....	Sparta village.....	950	.....
Osakis village.....	917	472	Springfield village....	1,511	716
Osseo village.....	846	853	Spring Grove village....	491	894
Ottawa village.....	246	.....	Spring Valley village....	1,770	1,381
Owatonna city.....	5,561	3,849	Staples village.....	1,504	.....
Park Rapids village....	1,313	.....	Starbuck village.....	499	224
Paynesville village.....	873	852	Stephen village.....	513	265
Pelican Rapids village...	1,033	624	Stewart village.....	407	168
Perham village.....	1,182	761	Stewartville village....	830	.....
Pierz village.....	858	.....	Stillwater city.....	12,318	11,290
Pine City village.....	993	535	Swanville village.....	244	.....
Pine Island village.....	832	548	Taopi village.....	115	.....
Pipestone village.....	2,536	1,232	Taylor's Falls village...	535	567
Plainview village.....	1,038	.....	Thief River Falls city...	1,819	191
Plato village.....	232	130	Thomson village.....	207	.....
Porter village.....	196	.....	Tintah village.....	220	.....
Preston village.....	1,278	.....	Tower city.....	1,368	1,110
Princeton village.....	1,319	816	Tracy city.....	1,911	1,400
Prior Lake village.....	148	.....	Trosky village.....	215	.....
Proctorknott village....	784	.....	Truman village.....	261	.....
Rainy Lake city.....	7	.....	Twin Valley village....	856	.....
Raymond village.....	282	.....	Two Harbors village....	3,278	.....
Red Lake Falls city.....	1,885	774	Tyler village.....	515	187
Red Wing city.....	7,525	6,294	Ulen village.....	817	.....
Redwood Falls city.....	1,601	1,238	Utica village.....	204	.....
Renville village.....	1,015	413	Vermilion village.....	100	.....
Rice village.....	232	.....	Verndale village.....	672	635
Richmond village.....	600	.....	Vernon Center village...	811	.....
Robbinsdale village....	520	.....	Villard village.....	249	208
Rochester city.....	6,843	5,321	Virginia city.....	2,062	.....
Rockford village.....	340	.....	Wabasha city.....	2,528	2,487
Rollingstone village....	202	.....	Wabasso village.....	178	.....
Roseau village.....	801	.....	Waconia village.....	728	441
Rose Creek village.....	204	.....	Wadena village.....	1,520	896
Rosemount village.....	182	198	Waite Park village....	317	.....

TABLE V.—Continued.

POPULATION OF THE INCORPORATED CITIES, VILLAGES AND BOROUGHES OF MINNESOTA.—1890 AND 1900.

CITIES, VILLAGES, AND BOROUGHES.	1900.	1890.	CITIES, VILLAGES, AND BOROUGHES.	1900.	1890.
Walker village.....	500	.....	Wheatland village.....	185	.....
Walnut Grove village....	447	127	Wheaton village.....	1,132	888
Waltham village.....	150	.....	White Bear Lake village	1,288	1,356
Warren city.....	1,276	648	Wilder village.....	174	.....
Waseca city.....	3,108	2,482	Willmar village.....	3,400	1,825
Watertown village.....	490	882	Willow River village....	460	.....
Waterville city.....	1,200	987	Windom village.....	1,944	885
Watkins village.....	250	.....	Winnebago City village..	1,816	1,108
Watson village.....	167	.....	Winona city.....	19,714	18,208
Waverly village.....	542	870	Winsted village.....	281	267
Wayzata village.....	276	278	Winthrop village.....	818	488
Welcome village.....	549	140	Wood Lake village.....	264	.....
Wells village.....	2,017	1,208	Woodstock village.....	211	.....
Wesely village.....	249	182	Worthington village....	2,586	1,164
West Concord village....	685	.....	Wykoff village.....	495	885
West Minneapolis village	1,648	.....	Young America village..	318	287
West St. Paul city.....	1,880	1,508	Zumbro Falls village....	173	.....
Whalan village.....	134	98	Zumbrota village.....	1,119	867

Of the above-named 447 incorporated places, there are fifty-three which have a population in 1900 of over 2,000; and of these thirty-five have less than 5,000, eleven have more than 5,000 and less than 10,000, and six have more than 10,000, namely, Minneapolis, with 202,718; St. Paul, with 163,065; Duluth, with 52,969; Winona, with 19,714; Stillwater, with 12,318; and Mankato, with 10,599 inhabitants.

For the three cities with a population, in 1900, of more than 25,000, a summary is presented in Table VI., showing the population of these cities at each census from 1850 to 1900, inclusive, so far as it is separately stated in the census reports at each decennial period, together with the increase by number and per cent during each of the ten-year periods.

TABLE VI.

POPULATION OF THE PRINCIPAL CITIES OF MINNESOTA—1850 TO 1900.

CENSUS YEARS.	DULUTH.			MINNEAPOLIS.			ST. PAUL.		
	Popula- tion.	Increase.		Popula- tion.	Increase.		Popula- tion.	Increase.	
		No.	Per Cent.		No.	Per Cent.		No.	Per Cent.
1900.....	52,969	19,854	60.0	202,718	87,980	23.1	163,065	29,909	22.5
1890.....	33,115	29,632	850.8	164,738	117,851	251.4	133,156	91,683	221.1
1880.....	a) 3,483	852	11.2	46,887	33,821	258.8	41,473	21,448	107.1
1870.....	3,181	.....	.....	18,066	10,502	409.6	20,080	9,629	92.6
1860.....	.....	.....	.....	2,564	.....	.....	10,401	9,289	885.8
1850.....	.....	.....	.....	.....	.....	.....	1,112	.....	.....

(a) Includes Duluth village (population 2,645), set apart by act of legislature February 23, 1877, but which again became part of the city by the act of March 2, 1887.

St. Paul first appeared in the census returns in 1850, with only 1,112 inhabitants; Minneapolis in 1860, with 2,564; and Duluth in 1870, with 3,131. Subsequently the increase in population of all these cities, both in number and per cent, has been conspicuously rapid for each succeeding decade until the last, except that Duluth made only a nominal gain from 1870 to 1880. During the ten years from 1880 to 1890, however, the city made a phenomenal gain, increasing from 3,483 to 33,115, or 850.8 per cent. Within the same decade the population of Minneapolis increased from 46,887 to 164,738, or 251.4 per cent, and that of St. Paul from 41,473 to 133,156, or 221.1 per cent. As compared with this record the increase in the population of these cities during the last decade, as shown by the enumeration for 1900, is so small as to afford a noticeable contrast.



TABLE VII.  
SHOWING POPULATION BY CONGRESSIONAL DISTRICTS.  
FIRST DISTRICT.

COUNTIES.	Popula- tion 1900.	COUNTIES.	Popula- tion 1900.
Dodge . . . . .	18,840	Steele . . . . .	16,524
Fillmore . . . . .	28,288	Wabasha . . . . .	18,924
Freeborn . . . . .	21,838	Waseca . . . . .	14,760
Houston . . . . .	15,400	Winona . . . . .	35,680
Mower . . . . .	22,535		
Olmsted . . . . .	23,119	Total . . . . .	210,164

## SECOND DISTRICT.

Blue Earth . . . . .	82,263	Nobles . . . . .	14,992
Brown . . . . .	19,787	Pipestone . . . . .	9,264
Cottonwood . . . . .	12,069	Rock . . . . .	9,668
Faribault . . . . .	22,065	Watsonwan . . . . .	11,496
Jackson . . . . .	14,798		
Martin . . . . .	16,936	Total . . . . .	175,182
Murray . . . . .	11,911		

## THIRD DISTRICT.

Carver . . . . .	17,544	Rice . . . . .	26,080
Dakota . . . . .	21,733	Scott . . . . .	15,147
Goodhue . . . . .	81,187	Sibley . . . . .	16,862
LeSueur . . . . .	20,234		
McLeod . . . . .	19,593	Total . . . . .	181,106
Nicollet . . . . .	14,774		

## FOURTH DISTRICT.

Chisago . . . . .	13,248	Washington . . . . .	27,808
Ramsey . . . . .	170,534		
		Total . . . . .	211,610

## FIFTH DISTRICT.

Hennepin . . . . .	228,840		
--------------------	---------	--	--

## SIXTH DISTRICT.

Benton . . . . .	9,912	Sherburne . . . . .	7,281
Cass . . . . .	7,777	Stearns . . . . .	44,464
Crow Wing . . . . .	14,250	Todd . . . . .	22,214
Douglas . . . . .	17,964	Wadena . . . . .	7,921
Hubbard . . . . .	6,578	Wright . . . . .	29,157
Meeker . . . . .	17,753		
Morrison . . . . .	22,891	Total . . . . .	208,162

## SEVENTH DISTRICT.

Big Stone . . . . .	8,731	Redwood . . . . .	17,261
Chippewa . . . . .	12,499	Renville . . . . .	23,698
Grant . . . . .	8,985	Stevens . . . . .	8,721
Kandiyohi . . . . .	18,416	Swift . . . . .	13,508
Lac qui Parle . . . . .	14,289	Traverse . . . . .	7,573
Lincoln . . . . .	8,006	Yellow Medicine . . . . .	14,602
Lyon . . . . .	14,591		
Pope . . . . .	12,577	Total . . . . .	184,357

## EIGHTH DISTRICT.

Aitkin . . . . .	6,748	Lake . . . . .	4,654
Anoka . . . . .	11,818	Mille Lacs . . . . .	8,066
Carlton . . . . .	10,017	Pine . . . . .	11,546
Cook . . . . .	810	St. Louis . . . . .	82,982
Isanti . . . . .	11,675		
Itasca . . . . .	4,573	Total . . . . .	156,948
Kanabec . . . . .	4,614		

## NINTH DISTRICT.

Becker . . . . .	14,875	Polk . . . . .	35,429
Beltrami . . . . .	11,030	Red Lake . . . . .	12,196
Clay . . . . .	17,942	Roseau . . . . .	6,904
Kittson . . . . .	7,889	Wilkin . . . . .	8,080
Marshall . . . . .	15,098		
Norman . . . . .	15,045	Total . . . . .	190,062
Otter Tail . . . . .	45,876		



---

## STATE FINANCES.

---



## STATE FINANCES.

Receipts into the treasury for the fiscal year ending July 31, 1901:

<b>Taxes—</b>	
State, general.....	\$1,016,397.79
State, school and university.....	758,126.10
Railroad companies.....	1,439,349.24
Telegraph and telephone companies.....	27,190.70
Insurance companies.....	201,327.77
Express companies.....	8,460.45
Sleeping car companies.....	371.28
Freight line companies.....	2,114.00
Tonnage on vessels.....	9,106.93
Departmental earnings, fees, fines and miscellaneous receipts.....	633,097.81
State institutions, receipts and earnings (including prison revolving fund, binder twine collections, federal aid to university, soldiers' home, etc.).....	879,832.94
Sales of timber on state lands.....	242,706.01
Mineral leases and contracts.....	13,529.00
Royalty on iron ore.....	27,030.29
Principal paid on land contracts.....	660,450.14
Principal paid on school district, county, city, township and village bonds.....	198,375.11
Repayment of seed grain loans.....	1,389.15
Interest on land contracts.....	311,867.62
Interest on trust fund investments.....	208,525.00
Interest on school district, county, city, township and village bonds.....	70,450.60
Interest on bank deposits.....	22,110.09
	\$6,731,847.02
Balance in treasury, Aug. 1, 1900.....	2,169,337.52
<b>Total .....</b>	<b>\$8,901,184.54</b>

The disbursements were as follows:

Revenue fund.....	\$3,761,669.96
Soldiers' relief fund.....	66,188.90
Funding tax fund.....	113,640.10
Permanent school fund.....	876,686.16
General school fund.....	1,340,015.44
Permanent university fund.....	6,200.00
General university fund.....	318,939.47
Internal improvement fund.....	4,875.00
Internal improvement land fund.....	27,900.00
Internal improvement land fund interest.....	143.11
State institutions fund.....	97,036.89
State institutions fund interest.....	459.50
Swamp land fund.....	30.40
Grain inspection fund.....	207,056.37
	\$6,900,841.30



## Receipts into the treasury for the fiscal year ending July 31, 1902:

Taxes—		
State, general.....	\$1,042,829.84	
State, school and university.....	798,759.57	
Railroad companies.....	1,659,296.94	
Telegraph and telephone companies.....	79,601.23	
Insurance companies.....	216,515.68	
Express companies.....	18,893.91	
Sleeping car companies.....	481.66	
Freight line companies.....	1,810.00	
Tonnage on vessels.....	9,791.58	
Inheritances .....	6,077.01	
Departmental earnings, fees, fines and miscellaneous receipts...	625,203.55	
State institutions, receipts and earnings (including prison revolving fund, binder twine collections, federal aid to university, soldiers' home, etc.).....	558,954.05	
Sales of timber on state lands.....	324,991.60	
Mineral leases and contracts.....	26,019.00	
Royalty on iron ore.....	10,561.80	
Principal paid on land contracts.....	783,773.97	
Principal paid on school district, county, city, township and village bonds.....	186,352.09	
Repayment of seed grain loans.....	21,403.91	
Repayment of Russian thistle loans.....	103.05	
Interest on land contracts.....	325,561.56	
Interest on trust fund investments.....	262,337.50	
Interest on school district, county, city, township and village bonds .....	68,141.86	
Interest on bank deposits.....	24,982.58	
Redemption of bonds.....	53,000.00	
		\$7,506,443.94
Balance in treasury, Aug. 1, 1901.....		2,000,343.24
Total .....		\$9,506,787.18

## The disbursements were as follows:

Revenue fund.....	\$3,898,998.63	
Soldiers' relief fund.....	68,135.96	
Funding tax fund.....	116,118.07	
Permanent school fund.....	1,252,442.27	
General school fund.....	1,153,562.46	
Permanent university fund.....	61,712.50	
General university fund.....	402,592.61	
Internal improvement fund.....	17,905.06	
Internal improvement land fund.....	49,533.75	
Internal improvement land fund interest.....	201.72	
State institutions fund.....	38,000.00	
State institutions interest fund.....	3,809.24	
Swamp land fund.....	408.66	
Grain inspection fund.....	229,529.20	
		\$7,292,960.12
Balance in treasury, Aug. 1, 1902.....		2,212,837.06
Total .....		\$9,506,787.18

## ESTIMATED RECEIPTS AND DISBURSEMENTS.

The following shows the estimated receipts and disbursements for the fiscal years, 1901, 1902 and 1903. The taxable valuation, both real and personal, is about \$761,000,000. For state revenue fund a rate of one mill is used:

## REVENUE FUND.

RECEIPTS.	1903.	1904.	1905.
Cash on hand July 31, 1902.....	\$799,563.01		
Cash on hand July 31, 1903 (estimated).....		\$77,519.88	
Cash on hand July 31, 1904 (estimated).....			\$352,519.88
State taxes .....	800,000.00	800,000.00	800,000.00
Railroad taxes .....	1,650,000.00	1,650,000.00	1,700,000.00
Insurance taxes .....	200,000.00	200,000.00	225,000.00
Insurance fees .....	25,000.00	25,000.00	30,000.00
Telegraph and telephone taxes.....	50,000.00	60,000.00	70,000.00
Incorporation fees .....	40,000.00	50,000.00	50,000.00
Interest on deposits.....	20,000.00	20,000.00	20,000.00
Earnings of state institutions.....	100,000.00	100,000.00	100,000.00
Prison twine plant.....	550,000.00	600,000.00	600,000.00
Miscellaneous receipts .....	40,000.00	50,000.00	60,000.00
Totals .....	\$4,274,563.01	\$3,632,519.88	\$4,007,519.88
Disbursements .....	4,197,043.13	3,280,000.00	3,580,000.00
Surplus carried forward.....	\$77,519.88	\$352,519.88	\$427,519.88

DISBURSEMENTS.	1903.	1904.	1905.
Outstanding warrants, July 31, 1902.....	\$51,060.98		
Unpaid appropriations, July 31, 1902.....	965,982.15		
Executive expenses .....	110,000.00	\$110,000.00	\$110,000.00
Judicial expenses .....	150,000.00	150,000.00	150,000.00
Support of state institutions.....	1,100,000.00	1,150,000.00	1,175,000.00
Repairs and imp. of state institutions.....	50,000.00	50,000.00	50,000.00
Prison twine plant.....	500,000.00	550,000.00	550,000.00
New state capitol building.....	100,000.00	160,000.00	160,000.00
New state institutions buildings.....	700,000.00	300,000.00	300,000.00
Boards and commissions.....	500,000.00	200,000.00	200,000.00
Fire companies .....	35,000.00	40,000.00	40,000.00
Legislative expenses .....	150,000.00		150,000.00
State aid to higher education.....	345,000.00	345,000.00	345,000.00
Printing and binding.....	80,000.00	40,000.00	100,000.00
Printing laws in newspapers.....	40,000.00		40,000.00
State national guard.....	60,000.00	60,000.00	60,000.00
Miscellaneous .....	160,000.00	125,000.00	150,000.00
Totals .....	\$4,197,043.13	\$3,280,000.00	\$3,580,000.00

## STATE TREASURY RECEIPTS.

(Including Balances.)

Disbursements and balances in treasury from January 1, 1858, to July 31, 1902, during each year since the formation of the state government.

YEARS.	Receipts.	Disbursements.	Balance in Treasury.
Jan. 1, 1858, to Feb. 1, 1859.....	\$283,902.36	\$282,838.80	\$4,063.56
Feb. 1, 1859, to Dec. 1, 1859.....	96,392.02	95,377.86	1,014.16
1860, including balance at beginning of year	139,522.62	138,846.84	675.78
1861.....	106,462.38	101,732.86	4,729.52
1862.....	221,091.75	184,535.88	36,555.87
1863.....	695,864.85	576,539.32	119,325.53
1864.....	496,482.53	402,952.15	93,530.38
1865.....	489,120.46	410,526.24	78,594.22
1866.....	529,455.22	461,265.29	68,189.93
1867.....	755,919.91	704,683.52	51,236.39
1868.....	836,550.02	762,315.70	74,234.32
1869.....	947,610.12	855,757.07	91,853.05
1870.....	732,069.01	595,905.01	136,164.00
1871.....	913,136.64	716,956.17	196,180.47
1872.....	979,661.65	736,361.59	243,300.06
1873.....	1,384,102.65	1,165,704.30	218,398.35
1874.....	1,331,210.87	1,148,059.96	183,150.91
1875.....	1,163,755.07	1,033,509.78	130,245.29
1876.....	1,151,649.79	1,035,385.50	116,264.29
1877.....	1,271,783.64	1,138,511.79	133,271.85
1878.....	1,610,909.17	1,562,409.97	48,499.20
1879.....	1,465,673.60	1,343,644.17	122,029.43
1880.....	1,685,055.88	1,420,903.89	264,151.99
1881.....	1,979,558.06	1,421,813.79	557,744.27
1882.....	3,201,415.79	3,058,317.21	143,098.58
1883, July 31st.....	2,018,297.57	1,714,711.13	303,586.44
1884.....	3,366,149.16	2,729,354.12	636,795.04
1885.....	3,014,459.18	2,400,313.62	614,145.56
1886.....	3,748,864.50	2,816,719.23	932,145.27
1887.....	3,408,675.64	2,759,814.98	648,860.66
1888.....	3,746,470.91	2,404,108.24	1,342,362.67
1889.....	4,638,649.94	3,532,507.42	1,106,142.52
1890.....	5,046,206.54	3,407,983.45	1,638,223.09
1891.....	6,020,635.72	4,105,830.48	1,914,805.24
1892.....	5,910,662.40	4,107,267.43	1,803,394.97
1893.....	6,687,445.90	4,153,407.11	2,534,038.79
1894.....	7,286,344.94	5,190,419.99	2,095,924.95
1895 (exclusive of balances).....	5,426,935.96	5,478,751.55	2,044,109.36
1896 (exclusive of balances).....	5,482,876.27	5,060,999.48	2,465,986.79
1897 (exclusive of balances).....	4,686,555.45	5,098,227.34	2,054,314.26
1898 (exclusive of balances).....	5,429,240.32	5,298,942.05	2,184,612.53
1899 (exclusive of balances).....	6,221,214.43	6,338,710.99	2,067,115.97
1900 (exclusive of balances).....	6,903,296.48	6,801,074.93	2,169,337.52
1901 (exclusive of balances).....	6,731,847.02	6,895,563.93	2,000,343.24
1902 (exclusive of balances).....	7,505,443.94	7,292,950.12	2,212,837.06
Total receipts (exclusive of balances).....			\$111,160,626.98
Total disbursements.....			108,942,512.55
Balance July 31, 1902.....			\$2,212,837.06

## ASSESSMENT AND TAXATION.

	1901.	1900.	Increase.
Acres of land assessed.....	36,900,284	36,766,382	133,902
Value of land with structures.....	\$267,340,220	\$266,639,396	\$700,824
Value of city property.....	225,800,350	222,574,057	3,226,293
Value of taxable personal property.....	107,840,044	98,803,235	9,036,809
Total value of taxable property.....	\$600,980,614	\$588,016,688	\$12,963,926

## TAX LEVIES AND COLLECTIONS.

TAX LEVIES, 1900 AND 1901 TAX LISTS, WITH COLLECTIONS OF STATE AND STATE SCHOOL TAXES DURING THE FISCAL YEARS 1901 AND 1902.

STATE TAXES.	Rate of 1900 Levy. Mills.	Amount of 1900 Levy,	Rate of 1901 Levy. Mills.	Amount of of 1901 Levy.	Collected in Fiscal Year 1901.	Collected in Fiscal Year 1902.
Revenue fund .....	1.3	\$764,946.15	1.3	\$781,409.69	\$831,570.16	\$847,968.77
Soldiers' relief fund....	.1	68,842.00	.1	60,108.43	61,609.21	64,953.69
Funding tax fund.....	.2	117,684.00	.2	120,216.86	123,218.42	129,907.38
Totals .....	1.6	\$941,472.15	1.6	\$961,734.98	\$1,016,397.79	\$1,042,829.84
State School Taxes—						
General school fund...	1.00	\$588,020.91	1.00	\$601,170.53	\$616,123.55	\$649,728.88
General univers'y fund	.23	135,244.81	.23	138,269.23	142,002.55	149,030.69
Totals .....	1.23	\$723,265.72	1.23	\$739,439.76	\$758,126.10	\$798,759.57

## THE PERMANENT LAND FUNDS.

The condition of the permanent land funds at the close of the fiscal year ending July 31, 1902, is shown by the annexed statements.

## SCHOOL FUND FINANCES.

During the year 1902 there was sold 108,292.97 acres of school land for \$1,063,346.34, an average price of \$9.78 per acre. The total sales of school land to July 31, 1902, aggregate 1,698,453.69 acres, the purchase money for which amounts to \$10,646,320.23, and the receipts from pine timber sales, mineral leases and royalty on iron ore increased the fund to \$14,316,389.06, as shown below:

## PERMANENT SCHOOL FUND, JULY 31, 1902.

ACCUMULATIONS.	
Sales of lands.....	\$10,646,320.23
Amount paid on forfeitures, right of way, etc.....	180,770.65
Sales of pine timber.....	2,646,890.97
Mineral leases and contracts.....	148,718.25
Royalty on iron ore.....	332,119.02
Profit on sales of bonds.....	361,569.94
Total .....	\$14,316,389.06

## INVESTMENTS.

Cash in treasury.....	\$346,285.41
Land contracts (including \$1,833,920.44 transferred internal improvement land contracts) .....	5,680,873.42
Bonds as follows:	
Alabama Consols., A, 5 per cent.....	484,200.00
Alabama Consols., B, 5 per cent.....	54,000.00
Alabama Consols., C, 4 per cent.....	16,000.00
Alabama Funding, 4 per cent.....	140,755.00
Delaware, 3 per cent.....	4,000.00
Massachusetts, 3½ per cent.....	2,536,000.00
Massachusetts, 3 per cent.....	300,000.00
Minnesota Capitols, 4 per cent.....	50,000.00
Minnesota Capitols, 3 per cent.....	790,000.00
Minnesota School Districts, City, County and Township, 4 and 5 per cent	1,721,715.23
Louisiana, 4 per cent.....	150,000.00
Tennessee, 4½ per cent.....	270,000.00
Utah, 3¾ per cent.....	100,000.00
Virginia, 3 per cent.....	1,451,430.00
Minnesota Funding, 3½ per cent.....	152,000.00
	<hr/>
	\$14,316,389.06

## PERMANENT UNIVERSITY FUND.

During 1902 there was sold 480 acres for \$7,710, an average price of \$16.06 per acre. The average price for former years was \$5.78 per acre.

The Agricultural College land fund is now included in the University fund, but the land records of each are maintained separately.

## PERMANENT UNIVERSITY FUND, JULY 31, 1902.

## ACCUMULATIONS.

Sales of lands.....	\$806,088.45
Amount paid on forfeitures, right of way, etc.....	14,744.41
Sales of pine timber.....	469,679.71
Mineral leases and contracts.....	35,180.25
Transfer from State Institutions Fund.....	7,292.73
Transfer from Internal Improvement Land Fund.....	150.00
Profits on sales of bonds.....	900.00
	<hr/>
	\$1,334,035.55

## INVESTMENTS.

Cash in treasury.....	\$50,287.41
Land contracts (including \$86,763.48 transferred internal improvement land contracts).....	381,503.09
Bonds as follows:	
Alabama Consols., A, 5 per cent.....	42,800.00
Delaware, 3 per cent.....	131,000.00
Massachusetts, 3 per cent.....	80,000.00
Minnesota Funding, 3½ per cent.....	244,000.00
Minnesota Villages, 4 per cent.....	48,700.00
Tennessee, 4½ per cent.....	80,000.00
Virginia, 3 per cent.....	267,245.05
Experimental Farm.....	8,500.00
	<hr/>
	\$1,334,035.55



## INTERNAL IMPROVEMENT LAND FUND.

During the year 1902, there was sold 4,182.93 acres for \$35,132.69, an average price of \$8.10 per acre. The average price for former years was \$5.60 per acre. The statement of the condition of the fund follows:

## INTERNAL IMPROVEMENT LAND FUND, JULY 31, 1902.

## ACCUMULATIONS.

Sales of land (including amount of transfers to school and university) ..	\$2,681,723.88
Amount paid on forfeited land resold.....	20,037.21
Sale of pine timber.....	113,682.84
Right of way and forfeitures.....	902.44
Mineral leases and contracts.....	650.00
Total .....	\$2,816,996.37

## INVESTMENTS.

Cash .....	\$17,827.24
Land contracts.....	191,075.38
23 M Louisiana, 4 per cent bonds.....	23,000.00
55 M Virginia, 3 per cent bonds.....	52,093.75
Railroad adjustment bonds destroyed.....	2,533,000.00
Total .....	\$2,816,996.37

## STATE INSTITUTIONS LAND FUND.

During 1902 there was sold 12,026.89 acres for \$86,739.38, an average price of \$7.12 per acre. The average price for previous years' sales was \$5.91. These lands, it must be remembered, are swamp lands. There was selected and set apart out of the swamp lands for the benefit of the state institutions fund during the two years ending July 31, 1900, 34,403.11 acres. The condition of the fund is shown below:

## STATE INSTITUTIONS LAND FUND, JULY 31, 1902.

## ACCUMULATIONS.

Sales of lands.....	\$152,551.50
Amount paid on forfeitures.....	45.58
Amount paid on right of way.....	466.30
Sales of pine timber.....	117,874.45
Mineral leases and contracts.....	27,967.25
Total .....	\$298,905.08

## STATE FINANCES.

## INVESTMENTS.

Cash .....	\$44,411.04
Land contracts.....	119,514.04
100 M Virginia, 3 per cent bonds.....	96,980.00
38 M Louisiana, 4 per cent bonds.....	38,000.00
Total .....	<u>\$298,905.08</u>

## SWAMP LAND FUND, JULY 31, 1902.

## ACCUMULATIONS.

Right of way over state lands.....	\$2,943.96
Sales of pine timber.....	36,169.96
Mineral leases.....	187.50
	<u>\$39,301.41</u>

## INVESTMENTS.

Cash in treasury.....	\$39,301.41
-----------------------	-------------

# ASSESSED VALUATION OF TAXABLE PROPERTY.

## ABSTRACT OF THE TAX LISTS OF THE SEVERAL COUNTIES IN THE STATE OF MINNESOTA FOR THE YEAR 1902.

Counties.	No. of Acres of Land Exclusive of Town Lots.	Value of Land (Other than Town Lots) Including Structures thereon.	Average Value Per Acre.	Value of Towns and City Lots, Including Structures thereon.	Value of Taxable Personal Property.	Total Value.	Average Rate of Taxation (Mills.)	Total Taxes Levied.	State Taxes.	
									Revenue, Soldiers' Relief and Funding Tax Funds.	School and University Tax.
Aitkin .....	872,064	\$2,589,871	\$2.98	\$237,200	\$213,282	\$3,050,353	28.1	\$80,701.17	\$3,965.45	\$3,751.90
Anoka .....	267,136	1,773,801	6.64	881,115	375,913	3,030,829	30.6	92,744.61	3,940.08	3,727.93
Becker .....	501,431	2,946,103	5.88	433,731	583,149	3,962,963	27.4	108,684.60	5,150.68	4,873.14
Beltrami .....	528,681	3,744,838	7.08	600,182	604,526	4,949,546	33.8	167,668.48	6,435.33	6,088.29
Benton .....	253,093	1,534,232	6.06	208,356	233,866	1,976,453	29.0	56,324.54	2,569.25	2,430.91
Big Stone .....	319,276	2,508,825	7.82	368,386	437,833	3,315,043	24.4	80,398.56	4,308.45	4,077.36
Blue Earth .....	470,839	7,396,277	15.71	3,064,074	1,891,006	12,351,357	19.8	244,585.71	16,058.75	15,192.16
Brown .....	380,009	5,752,361	15.13	1,297,873	1,018,117	8,068,351	18.3	147,700.56	10,489.05	9,924.35
Carlton .....	447,185	1,680,914	3.76	333,628	694,261	2,708,803	43.8	118,902.20	3,521.40	3,331.83
Carver .....	222,163	3,428,832	15.48	423,632	649,187	4,501,711	17.7	80,037.18	5,852.23	5,537.10
Cass .....	763,797	2,444,329	3.20	177,062	361,189	2,982,580	35.6	106,312.80	3,877.35	3,668.61
Chippewa .....	367,263	3,671,257	9.99	541,082	627,276	4,839,615	18.6	90,068.36	6,291.74	5,952.87
Chisago .....	265,489	1,707,831	6.48	362,584	510,507	2,580,922	21.6	55,855.63	3,355.20	3,174.54
Clay .....	651,922	5,260,729	8.08	1,125,896	1,038,889	7,428,514	24.1	179,708.58	9,657.04	9,137.28
Cook .....	296,289	962,651	2.92	20,020	41,949	924,620	32.1	29,897.40	1,202.01	1,137.28
Cottonwood .....	404,715	4,743,862	11.72	471,338	744,027	5,959,225	18.4	109,822.08	7,746.97	7,329.86
Crow Wing .....	553,842	2,549,602	4.60	1,316,515	697,775	4,563,892	36.3	165,786.97	5,933.08	5,613.06
Dakota .....	350,042	5,384,847	15.38	1,859,108	976,991	8,220,946	20.0	164,689.45	10,695.83	10,115.61
Dodge .....	277,140	4,163,387	15.02	669,407	979,898	5,712,692	16.6	95,068.62	7,426.51	7,026.69
Douglas .....	390,444	3,280,406	8.40	699,066	936,663	4,916,135	18.7	92,001.94	6,339.58	6,045.56
Faribault .....	448,442	7,015,570	15.64	1,714,746	1,164,262	9,894,578	20.2	199,662.15	12,892.82	12,173.55
Fillmore .....	543,429	8,413,332	15.48	1,454,383	1,772,137	11,639,852	17.8	208,948.92	15,131.71	14,316.91
Freeborn .....	441,578	6,855,205	15.51	1,863,295	1,329,909	10,042,379	15.3	154,247.32	13,055.41	12,362.28
Goodhue .....	485,877	7,627,319	15.49	2,062,168	2,174,625	11,764,112	20.5	242,077.44	15,293.46	14,469.83
Grant .....	339,232	2,663,467	7.88	227,300	542,291	3,433,058	20.0	68,418.39	1,463.93	4,222.79
Hennepin .....	302,622	12,412,305	41.05	95,241,642	24,891,571	132,545,519	28.9	3,841,634.77	172,309.18	163,031.06
Houston .....	360,482	3,756,474	14.38	547,073	874,302	5,177,849	18.7	96,862.20	6,731.19	6,368.75
Hubbard .....	416,629	1,706,513	4.09	260,887	433,219	2,400,619	31.2	74,992.37	3,120.89	2,962.72
Isanti .....	277,259	1,749,396	6.31	118,687	356,526	2,224,459	19.6	43,738.75	2,891.83	2,736.10
Itasca .....	1,036,984	6,014,316	5.80	340,778	268,484	6,823,578	28.9	191,535.25	8,610.61	8,146.98
Jackson .....	440,378	5,914,179	13.42	727,670	867,900	7,509,749	17.2	129,487.81	9,781.85	9,255.02
Kanabec .....	327,561	1,427,014	4.36	79,277	118,671	1,624,962	26.4	42,863.00	2,112.44	1,998.70

STATE FINANCES

591

## ASSESSED VALUATION OF TAXABLE PROPERTY—Continued.

## ABSTRACT OF THE TAX LISTS OF THE SEVERAL COUNTIES IN THE STATE OF MINNESOTA FOR THE YEAR 1902.

Counties.	No. of Acres of Land Exclusive of Town Lots.	Value of Land (Other than Town Lots) Including Structures thereon.	Average Value Per Acre.	Value of Town and City Lots, Including Structures thereon.	Value of Taxable Personal Property.	Total Value.	Average Rate of Taxation (Mills).	Total Taxes Levied.	State Taxes.	
									Revenue, Soldiers' Relief and Funding Tax Funds.	School and University Taxes.
Kandiyohi .....	487,874	5,085,017	10.42	837,372	1,066,920	6,989,309	17.7	123,846.17	9,086.57	8,597.12
Kittson .....	508,754	2,899,666	5.70	103,509	421,962	3,486,137	20.8	72,771.28	4,630.69	4,286.71
Lac qui Parle .....	492,071	6,106,970	10.38	471,810	880,470	6,438,200	18.0	116,440.89	8,369.68	7,919.00
Lake .....	504,096	2,227,824	4.61	541,915	210,872	3,080,611	28.9	89,676.19	4,014.93	3,789.12
Le Sueur .....	279,163	4,362,223	15.63	816,179	982,652	6,111,064	21.0	128,373.72	7,944.02	7,615.83
Lincoln .....	328,192	3,393,479	10.33	338,200	688,374	4,320,063	16.7	72,353.16	5,616.08	5,313.66
Lyon .....	446,399	5,660,303	12.46	1,332,354	913,952	7,763,483	16.9	124,112.74	10,097.91	9,564.23
McLeod .....	306,890	4,600,131	15.03	776,538	870,826	6,290,621	17.4	109,500.86	8,177.46	7,736.89
Marshall .....	317,811	3,171,811	4.66	315,755	618,498	4,106,064	26.9	110,456.13	6,337.83	6,060.49
Martin .....	446,152	6,423,131	14.30	990,809	817,407	8,231,347	22.0	180,858.55	10,695.36	10,109.53
Meeker .....	379,256	4,600,227	12.16	623,988	745,390	5,969,476	17.2	102,745.22	7,760.32	7,342.42
Miller .....	339,191	1,498,063	4.82	242,789	264,722	1,976,584	33.7	66,623.68	2,568.21	2,429.84
Millie Lacs .....	675,708	3,552,270	5.25	999,731	746,045	5,297,046	29.8	158,158.16	6,718.91	6,367.44
Morrison .....	448,497	6,879,889	15.34	1,353,158	1,198,728	9,432,715	18.1	170,998.28	12,262.60	11,602.25
Mower .....	442,079	5,743,718	13.00	383,796	708,403	6,835,917	15.4	105,188.33	8,895.70	8,408.22
Murray .....	277,455	4,068,908	14.73	819,339	921,886	5,830,142	18.6	108,653.13	7,579.26	7,171.15
Nicollet .....	451,459	5,744,643	12.72	901,829	1,022,062	7,668,564	19.3	148,689.43	9,969.08	9,432.81
Nobles .....	562,924	3,203,660	5.79	772,806	772,865	4,249,230	23.3	98,900.41	6,624.36	6,236.84
Norman .....	416,678	6,471,096	15.53	1,583,239	1,689,376	9,743,712	19.2	187,103.71	12,666.86	11,984.82
Olmsted .....	1,237,782	9,441,613	7.62	1,227,234	1,535,333	12,204,180	22.8	277,883.42	15,865.34	15,011.06
Otter Tail .....	825,228	3,020,663	3.67	300,046	509,444	3,830,153	29.1	111,626.13	4,978.94	4,710.68
Pine .....	303,007	2,817,698	9.29	483,118	667,159	3,867,876	25.3	98,106.52	5,028.08	4,757.27
Pipestone .....	1,182,924	6,661,986	5.63	1,626,746	1,741,922	10,029,654	26.3	361,723.67	13,083.62	12,386.66
Polk .....	419,673	3,294,179	7.83	250,773	629,233	4,064,185	21.8	88,821.66	6,283.72	4,981.94
Pope .....	56,131	1,838,316	32.76	75,174,229	16,523,425	93,535,970	31.0	2,900,946.09	121,696.80	116,049.26
Ramsey .....	382,974	1,945,950	5.08	388,028	457,445	2,201,423	42.6	93,707.64	2,854.48	2,701.55
Red Lake .....	683,438	8,023,394	14.46	762,600	1,162,152	9,968,146	16.8	166,694.65	12,919.68	12,224.01
Redwood .....	620,688	9,131,715	14.71	1,129,988	1,597,762	11,597,762	18.2	211,983.44	16,077.17	14,265.81
Renville .....	312,517	4,821,945	15.43	2,146,294	1,829,360	8,799,589	20.8	183,840.49	11,439.49	10,823.44
Rice .....	305,576	3,985,954	13.07	588,820	707,901	5,242,376	18.2	95,593.65	6,816.83	6,449.79
Rock .....	210,942	674,686	3.19	28,383	186,086	907,110	37.9	34,432.66	1,179.21	1,115.72
Rosen .....	2,007,107	43,439,407	21.64	21,443,671	6,862,676	71,866,563	23.9	1,714,797.10	93,426.74	88,886.12
St. Louis .....										

STATE FINANCES.

588

Scott .....	221,272	3,039,666	13.73	543,785	562,973	4,146,424	18.8	78,247.42	5,390.34	5,100.11
Sherburne .....	262,311	1,677,003	8.94	137,145	239,528	2,113,676	23.6	49,944.01	2,747.74	2,599.76
Sibley .....	369,378	5,363,051	14.52	464,211	798,478	6,628,740	16.1	106,859.52	8,614.77	8,150.50
Stearns .....	845,690	7,727,078	8.14	2,802,968	1,785,762	12,325,808	23.5	289,842.39	16,023.39	16,161.21
Steele .....	268,476	4,140,197	16.42	1,068,969	1,139,853	6,349,079	19.1	121,217.47	8,253.85	7,809.32
Stevens .....	345,728	2,821,102	8.18	447,762	1,549,597	3,818,461	22.1	84,336.35	4,996.92	4,728.14
Swift .....	468,080	3,337,225	7.13	479,869	680,910	4,498,004	24.5	110,313.80	5,864.53	5,548.77
Todd .....	553,438	3,571,640	6.45	450,694	581,003	4,603,327	25.5	117,740.90	5,984.41	5,662.15
Traverse .....	357,095	2,848,377	7.97	290,897	352,945	3,492,219	22.6	79,222.40	4,539.87	4,295.43
Wabasha .....	337,203	3,963,403	12.25	1,742,181	910,639	6,616,223	22.5	148,766.36	8,600.92	8,137.75
Wadena .....	298,437	1,658,698	5.22	368,069	414,094	2,330,881	24.9	58,226.17	3,029.99	2,866.94
Waseca .....	245,544	4,102,041	15.45	753,288	726,840	5,582,169	18.5	102,943.06	7,249.76	6,871.08
Washington .....	243,233	3,734,846	15.35	3,674,724	1,780,721	9,200,291	24.0	220,637.24	11,960.33	11,316.85
Watsonwan .....	273,695	4,056,735	14.82	865,930	713,088	5,635,763	18.0	101,767.78	7,328.40	6,821.66
Wilkin .....	465,664	3,627,357	7.79	573,573	451,451	4,362,411	26.9	116,957.82	6,653.01	6,353.86
Winona .....	398,409	6,300,461	13.30	5,299,546	2,402,821	13,002,828	21.6	320,181.60	16,903.68	15,993.44
Wright .....	417,117	5,440,398	13.04	713,179	1,099,422	7,252,959	19.4	141,346.41	9,429.00	8,920.95
Yellow Medicine .....	472,790	5,629,395	11.69	474,806	980,787	6,984,988	15.6	108,150.14	9,080.85	8,591.88
Totals for year 1902..	37,756,230	\$387,908,085	\$10.27	\$259,746,575	\$114,105,514	\$761,760,274	24.3	\$18,520,946.60	\$390,224.91	\$336,940.07



ASSESSED VALUATION OF TAXABLE PROPERTY—Continued.

ABSTRACT OF THE TAX LISTS OF THE SEVERAL COUNTIES IN THE STATE OF MINNESOTA FOR THE YEAR 1902.

Counties.	STATE TAXES —Continued.				COUNTY TAXES.					CITY AND VILLAGE TAXES.			
	Interest and Principal on State Loans.				Revenue.	Road and Bridge.	Poor.	Bonds and Interest than "State Loans."	Other Special Taxes.	Revenue.	Road and Bridge.	Poor.	Bonds and Interest than "State Taxes."
Aitkin	\$2,053.51	\$10,068.14	\$5,185.64	\$2,013.21	\$1,037.28					\$12,483.64			
Anoka	4,287.14	10,001.73	9,082.49	3,030.81	1,950.46					6,994.32	\$199.57		\$1,502.31
Becker	3,671.10	12,284.21		7,132.19	4,754.69								
Beltrami	7,497.25	24,760.04	8,900.58	10,304.74	18,066.63								
Benton	2,350.37	9,881.47	1,976.32	1,506.68	5,652.31					267.84		\$107.00	751.83
Big Stone	2,550.87	16,243.19	994.48	1,988.94	2,552.52					4,635.08			559.80
Blue Earth	4,142.92	40,758.30	12,351.38	8,275.43						50,114.60			
Brown	2,359.08	24,206.03	6,406.12	3,068.67	6,772.03					5,733.14	7,419.72		
Carlton	11,515.17	13,544.06		3,521.40						12,736.16			
Carver	121.67	22,373.51								503.06			
Cass		14,823.40	5,935.16	7,456.46	14,912.89					1,800.43			1,902.51
Chippewa	2,870.22	13,408.01	2,903.88	2,419.94	1,896.07					2,972.86	1,510.78		975.42
Chisago	1,140.12	10,323.68		3,793.96						7,350.23		1,388.68	16,006.08
Clay	9,164.86	12,628.53	7,428.62		20,576.96								
Cook	619.73	4,992.94	924.64	998.59	1,525.62						642.75		1,946.47
Cottonwood	3,637.27	19,651.66	1,787.74	3,992.69						9,590.55			16,946.69
Crow Wing	5,442.80	19,944.20	11,866.12	1,369.17	15,973.62					17,518.20	1,440.91		2,481.81
Dakota	1,277.79	31,766.10	2,056.72	5,018.08						7,720.62	406.36		2,408.28
Dodge	1,422.21	14,292.49		2,866.36						8,201.79	318.08	399.68	3,219.61
Douglas	1,837.78	19,168.98	2,801.56							2,024.09			872.40
Faribault	10,892.66	32,592.63	7,420.23	7,420.23						13,988.02			
Farmington	4,809.87	23,502.21	2,908.87							17,642.96	738.08		
Fillmore	5,015.11	26,111.71	3,514.54	7,029.71						49,067.86	380.34	512.50	449,642.17
Freeborn	4,835.94	25,832.18	6,117.54	17,647.08						2,619.95	176,637.01	133,583.35	681.97
Goodhue	4,279.72	14,418.97	1,513.57							1,633.63			899.88
Grant		304,854.68								996.23			2,573.17
Hennepin	5,783.14	17,094.79	3,430.94	3,572.74						777,446.31			1,073.46
Houston	2,443.19	11,691.13	2,400.58	2,640.68						2,619.95			
Hubbard	6,242.06	7,865.84	1,584.87	1,584.87						1,633.63			
Isanti	2,946.33	33,117.87	6,623.60	3,811.79	4,848.06								
Itasca	3,761.68	15,648.06	1,663.46	1,663.46						7,963.67	1,243.36		
Jackson		6,012.38	1,624.96	1,137.46	497.49					602.06			
Kanabec	4,574.77												

STATE FINANCES

585

	2,571.63	21,527.27	2,516.23	2,788.08	3,527.02	10,874.11	825.82	3,310.83
Kandiyohti	2,571.63	21,527.27	2,516.23	2,788.08	3,527.02	10,874.11	825.82	3,310.83
Kittson	3,252.06	13,940.54	2,788.08	2,788.08	1,078.42	6,047.46	.....	.....
Lac qui Parle	6,481.55	14,807.90	3,991.71	3,540.48	4,506.72	.....	.....	.....
Lake	2,254.69	15,403.01	3,080.61	1,540.28	9,241.81	808.73	.....	3,491.20
Le Sueur	4,888.64	23,329.79	.....	.....	5,316.34	2,160.52	.....	4,209.76
Lincoln	2,502.06	17,286.37	.....	.....	.....	.....	.....	.....
Lyon	2,163.88	23,302.93	.....	.....	.....	.....	.....	.....
McLeod	6,849.28	13,022.35	5,032.20	3,107.06	.....	.....	.....	.....
Marshall	5,341.30	16,424.38	4,106.08	.....	1,519.22	916.30	225.51	546.18
Martin	3,827.05	32,939.09	4,113.64	4,936.34	5,530.07	6,843.44	.....	.....
Meeker	4,969.72	16,111.57	5,969.50	.....	16,454.54	8,066.57	791.07	1,582.14
Millie Lakes	5,048.02	9,878.47	6,123.35	1,975.58	3,402.59	2,672.95	1,008.90	.....
Morrison	4,484.99	18,808.48	5,168.44	1,975.58	.....	502.30	.....	.....
Mower	3,830.57	25,182.02	5,433.50	7,545.32	103.07	10,794.22	205.85	4,662.91
Murray	3,713.84	14,355.62	2,050.78	2,050.78	.....	10,986.33	.....	5,370.38
Nicollet	1,423.25	23,320.80	6,830.18	5,830.16	683.61	3,487.32	.....	1,495.14
Nobles	4,181.89	21,241.87	6,134.80	996.91	867.06	9,951.27	.....	.....
Norman	4,097.77	12,749.51	3,824.50	4,037.03	1,303.05	9,210.65	2,525.12	633.09
Olmitz	1,102.91	24,353.34	3,897.52	5,846.26	3,437.46	4,450.64	279.76	182.85
Otter Tail	10,626.20	30,038.08	10,006.42	2,074.67	8,675.99	10,713.49	1,064.61	2,651.83
Pine	8,904.80	19,149.62	.....	2,074.67	.....	6,309.88	1,065.66	2,616.84
Pipestone	3,330.58	15,471.08	.....	3,063.84	.....	.....	.....	.....
Polk	9,753.95	41,121.83	10,029.70	1,547.14	2,200.16	3,830.90	2,628.30	1,426.00
Pope	4,091.23	15,343.29	4,063.99	10,160.11	2,031.01	12,386.26	3,766.71	8,341.09
Ramsey	.....	289,983.67	35,544.58	62,639.19	581.53	1,277,475.38	212.52	289,784.87
Red Lake	3,311.52	9,556.43	1,757.15	990.31	53,314.41	9,160.91	.....	1,154.80
Redwood	6,036.98	15,904.85	4,372.81	1,093.53	9,065.84	674.65	.....	2,232.60
Renville	6,182.51	19,716.34	3,395.02	6,610.80	4,670.84	5,742.17	.....	5,041.25
Rice	3,221.51	21,118.99	.....	9,523.70	34,753.44	13,845.35	.....	12,410.53
Rock	2,586.41	12,957.63	1,048.72	1,048.72	.....	2,830.62	.....	3,267.12
Roseau	60.78	9,071.09	1,514.84	463.56	6,293.08	65,171.15	.....	171,044.75
St. Louis	27,274.63	147,325.20	55,336.78	46,712.89	2,086.32	7,372.59	.....	504.21
Scott	2,114.57	14,515.51	2,888.12	6,219.63	.....	534.72	44.95	293.27
Sherburne	1,142.86	12,683.30	684.03	.....	.....	3,132.41	.....	569.01
Sibley	403.97	25,645.48	.....	.....	.....	13,124.48	2,118.49	12,823.51
Stearns	7,984.39	49,302.57	13,189.62	.....	982.92	2,733.23	.....	2,897.20
Steele	.....	19,183.94	6,021.58	2,539.66	.....	7,588.49	.....	3,214.20
Stevens	3,601.86	11,532.91	1,922.04	3,844.02	5,772.10	.....	.....	.....
Swift	27,381.87	27,381.87	4,511.44	4,511.44	2,255.74	1,838.71	283.50	.....
Todd	.....	20,116.43	.....	5,063.76	67.76	3,719.73	.....	.....
Traverse	5,706.01	10,127.50	1,536.58	3,073.16	3,317.60	9,707.40	.....	6,257.55
Wabasha	7,575.02	25,863.42	13,252.33	7,012.98	1,025.53	.....	458.30	.....
Wadena	2,219.89	10,022.27	2,074.38	2,222.53	.....	3,747.01	.....	5,547.64
Waseca	2,193.34	15,627.87	3,181.39	2,222.53	11,162.73	225.70	158.96	21,605.82
Washington	375.71	33,121.25	4,600.14	8,004.16	3,099.61	7,461.46	29,884.69	523.26
Watsonwan	2,152.42	11,282.83	2,085.17	3,099.61	.....	64,165.16	.....	26,273.21
Wilkin	4,425.31	21,762.09	10,880.99	8,704.73	4,352.39	117.85	1,358.56	649.08
Winona	1,989.76	29,175.34	19,244.14	.....	9,588.04	.....	.....	.....
Wright	2,564.82	25,386.39	6,310.23	.....	157.78	4,394.69	.....	436.96
Yellow Medicine	4,639.85	15,017.90	2,654.45	2,654.45	1,117.46	.....	.....	.....
Totals for year 1902	\$331,518.24	\$2,246,590.99	\$417,902.05	\$377,644.08	\$360,921.01	\$2,691,035.29	\$228,085.90	\$1,111,342.80

ASSESSED VALUATION OF TAXABLE PROPERTY—Continued.  
ABSTRACT OF THE TAX LISTS OF THE SEVERAL COUNTIES IN THE STATE OF MINNESOTA FOR THE YEAR 1902.

586

STATE FINANCES.

Counties.	Local Assessments.	Other Special Taxes.	TOWNSHIP TAXES.						SCHOOL DISTRICT TAXES.		
			Revenue.	Road and Bridge.	Poor.	Bonds and Interest Other than "State Loans."	Delinquent Road.	Other Special Taxes.	Local one Mill.	Bonds and Interest Other than "State Loans."	Other Special Taxes.
Aitkin .....	\$1,999.81	\$120.34	\$4,505.91	\$4,998.79	\$100.04	\$904.63	\$2,645.50	\$56.35	\$3,050.29	\$984.65	\$33,261.73
Anoka .....	548.25	.....	3,297.85	6,975.66	.....	.....	2,251.50	4,180.72	3,030.82	.....	22,990.25
Becker .....	196.64	527.83	4,463.97	6,998.18	.....	906.08	2,594.80	792.15	3,963.20	.....	37,925.00
Beltrami .....	.....	.....	5,190.48	13,640.34	54.18	619.16	5,291.81	82.30	3,302.49	4,800.97	42,843.69
Benton .....	145.47	880.09	3,386.07	5,518.11	.....	.....	1,462.29	451.46	1,976.30	1,739.69	13,272.08
Big Stone .....	580.78	.....	3,101.05	3,719.41	.....	858.78	1,619.68	.....	3,315.07	1,362.53	28,477.37
Blue Earth .....	5,653.47	.....	18,840.74	.....	.....	1,243.28	1,148.01	.....	12,351.38	.....	57,639.30
Brown .....	703.37	3,611.99	4,758.23	8,510.11	.....	.....	597.46	.....	8,068.56	.....	47,814.78
Carlton .....	93.17	1,090.45	3,820.35	8,529.97	.....	1,464.60	1,693.50	5,042.80	2,708.76	2,262.34	37,254.23
Carver .....	.....	.....	14,610.66	5,085.12	826.79	.....	591.01	.....	4,501.72	.....	20,034.31
Cass .....	.....	.....	1,884.42	3,175.47	48.58	.....	978.78	.....	2,982.57	.....	44,738.70
Chippewa .....	780.19	391.69	3,472.22	5,592.07	.....	.....	970.53	1,338.13	4,839.57	.....	30,507.28
Chisago .....	34.75	.....	2,451.30	4,319.65	.....	.....	986.58	97.69	2,580.94	.....	22,621.80
Clay .....	368.08	4,632.11	6,685.45	12,770.34	3,786.67	1,919.79	4,028.70	.....	7,428.53	1,206.04	42,085.25
Cook .....	.....	.....	1,833.70	4,584.27	.....	3,807.91	.....	.....	924.62	.....	7,146.11
Cottonwood .....	62.85	550.84	3,373.50	8,173.30	.....	.....	2,754.31	33.75	5,959.21	.....	33,706.41
Crow Wing .....	673.55	778.59	3,677.19	3,369.06	.....	.....	2,153.81	49.85	4,563.87	5,900.00	49,885.98
Dakota .....	1,230.60	3,641.66	7,046.87	4,869.38	.....	.....	972.65	.....	8,229.37	551.50	51,116.07
Dodge .....	293.08	.....	4,863.40	7,923.46	.....	.....	1,024.97	408.00	5,712.71	374.68	32,835.91
Douglas .....	2,447.00	756.03	3,772.02	5,158.47	1,034.37	.....	886.15	496.37	4,916.24	1,317.42	29,290.53
Faribault .....	1,565.00	1,560.91	11,687.54	10,003.45	.....	9,106.36	1,150.75	950.20	9,894.43	.....	56,423.53
Fillmore .....	769.23	3,277.24	16,062.99	17,157.08	.....	4,957.00	1,483.14	5,039.16	11,639.95	.....	68,695.93
Freeborn .....	349.89	1,938.68	6,044.20	8,008.44	.....	977.17	930.46	73.92	10,043.86	.....	40,386.58
Goodhue .....	4,539.43	1,821.60	9,884.96	11,445.33	.....	420.56	819.46	523.20	11,764.19	.....	66,826.72
Grant .....	.....	.....	2,918.76	2,575.00	1,195.52	.....	2,452.51	.....	3,433.03	705.00	20,955.89
Hennepin .....	592,669.53	179,034.67	8,336.19	25,796.68	1,163.88	.....	91.62	275.00	132,545.56	.....	718,494.74
Houston .....	.....	113.32	13,438.41	.....	.....	.....	843.82	.....	5,178.15	.....	24,571.73
Hubbard .....	255.74	.....	3,912.26	7,562.82	.....	1,435.48	3,948.51	.....	2,400.52	.....	24,063.39
Isanti .....	.....	.....	2,500.06	4,329.90	.....	.....	676.36	117.36	2,224.46	.....	12,995.62
Itasca .....	356.80	6,030.37	4,743.40	9,130.21	1,565.80	985.19	754.15	501.99	6,623.59	114.47	50,740.65
Jackson .....	.....	1,406.27	5,071.75	8,371.60	.....	949.49	3,614.48	.....	7,509.53	.....	47,529.73
Kanabec .....	217.29	.....	2,098.96	5,938.62	.....	.....	2,961.29	.....	1,624.98	.....	11,471.60





## RAILROAD TAXES.

## RAILROAD TAXES ACCOUNT FOR THE YEAR ENDING JULY 31, 1902.

Companies.	Balance Due Aug. 1, 1901.	Taxes for 1901.	Amount Paid.	Balance Due July 31, 1902.
Chi., St. Paul, Mnpls. & O.....		\$137,487.55	\$137,487.55	
Chi., Milwaukee & St. P.....	\$13,176.50	258,091.72	258,091.72	\$13,176.50
Northern Pacific .....	35,781.81	301,616.61	301,616.61	35,781.81
Minneapolis & St. Louis.....	2,668.24	82,880.15	82,880.15	2,668.24
Wisconsin Central .....	49.22	5,527.62	5,527.62	49.22
Duluth Belt Line.....	96.15	283.11		379.26
Willmar & Sioux Falls.....	802.21			802.21
Wisconsin, Minn. & Pac.....	5,980.58			5,980.58
St. Paul & Nor. Pac.....	19,884.76			19,884.76
St. Paul Union Depot.....	13,725.51			13,725.51
Western Railway .....	1,233.99			1,233.99
Chippewa Valley .....	130.24			130.24
Duluth & Iron Range.....		155,581.01	155,581.01	
Duluth & Nor. Minnesota.....		1,422.50	1,422.50	
Railway Transfer .....		4,480.65	4,480.65	
Minnesota Transfer .....		294.80	294.80	
Split Rock & Northern.....		253.26	253.26	
Red Lake Transportation.....		56.27	56.27	
Winona & Western.....		3,543.59	3,543.59	
Winona Bridge .....		201.93	201.93	
Minnesota & International.....		9,567.74	9,567.74	
Union Depot and Transfer of Stillwater .....		369.94	369.94	
Duluth, Missabe & Northern.....		62,531.35	62,531.35	
Minneapolis Eastern .....		2,049.96	2,049.96	
Wisconsin, Minn. & Pac.....		9,656.97	9,656.97	
Chicago & North-Western.....		80,657.34	80,657.34	
Mnpls. & North Wisconsin.....		151.46	151.46	
Chicago Great Western.....		21,381.84	21,381.84	
Eastern Railway of Minn.....		117,257.29	117,257.29	
Willmar & Sioux Falls.....		23,593.00	23,593.00	
Bur., Cedar Rapids & Nor.....		8,830.37	8,830.37	
Minneapolis Western .....		1,325.15	1,325.15	
Mnpls., St. P. & S. Ste. M.....		54,402.80	54,402.80	
Great Northern .....		305,266.13	305,266.13	
Green Bay & Northern.....		52.82	52.82	
Duluth, S. Shore & Atlantic.....		117.03	117.03	
Albert Lea & Southern.....		999.37	999.37	
Duluth Transfer .....		1,072.73	1,072.73	
Chicago, Bur. & Quincy.....		6,608.49	6,608.49	
Dubuque & Sioux City.....		352.81	352.81	
Dul., Red W. & Southern.....		1,304.08	1,304.08	
South St. Paul Belt Line.....		19.15	19.15	
Iowa Central .....		291.46	291.46	
Totals .....	\$93,529.21	\$1,659,580.05	\$1,659,296.94	\$93,812.32



COMPARATIVE STATEMENT OF RAILROAD TAXES AND EARNINGS FOR  
THE CALENDAR YEARS 1900 AND 1901.

Railroad Companies.	Earnings 1900.	Earnings 1901.	Taxes 1900.	Taxes 1901.
Albert Lea and Southern.....	\$946.21	\$33,312.45	\$28.39	\$999.37
Burlington, C. R. & N.....	246,986.27	237,046.74	7,409.59	8,611.40
Brainerd & Northern Minn.....	394,420.61	.....	7,888.40	.....
Chicago, B. & O.....	187,758.86	220,283.01	5,632.77	6,608.49
Chicago Great Western.....	937,746.19	997,080.46	18,754.92	19,941.61
.....	44,974.92	48,007.80	1,349.25	1,440.23
Chicago, Milwaukee & St. Paul.	7,805,074.18	8,603,057.24	234,152.23	258,091.72
Chicago & North-Western.....	2,435,110.51	2,688,578.09	73,053.32	80,057.34
Chi., St. P., M. & O.....	1,820,816.20	1,912,383.13	54,624.49	57,371.49
.....	2,489,340.90	2,670,535.27	74,680.23	80,116.06
Dubuque & Sioux City.....	10,732.99	11,760.35	321.99	352.81
Duluth Belt Line.....	5,053.74	4,383.30	151.61	131.50
Duluth & Iron Range.....	4,340,742.68	5,186,033.59	130,222.28	155,581.01
Duluth, Missabe & Northern.....	3,474,272.47	3,126,567.71	69,485.45	62,531.35
Duluth & Northern Minn.....	127,368.71	118,687.78	1,273.68	1,422.50
Duluth, Red Wing & Southern.....	84,581.11	43,469.45	2,537.43	1,304.08
Duluth, South S. & Atlantic.....	3,739.02	3,901.10	112.17	117.03
Duluth Transfer.....	37,542.74	38,655.45	750.86	1,072.73
Eastern Railway.....	3,207,142.35	3,908,576.49	96,214.27	117,257.29
Great Northern.....	8,697,102.91	10,175,537.63	260,913.09	305,266.13
Green Bay & Western.....	1,772.33	1,760.47	53.17	52.83
Iowa Central.....	.....	9,715.21	.....	291.46
Minneapolis Eastern.....	67,580.28	68,332.00	2,027.41	2,049.96
Minneapolis & St. Louis.....	2,389,939.31	2,787,703.64	71,698.18	82,880.15
M., St. P. & Sault Ste. M.....	1,455,218.33	1,813,426.79	43,656.54	54,402.80
Minnesota Transfer.....	13,160.90	9,826.62	394.83	294.80
Minnesota International.....	.....	478,387.47	.....	9,567.74
Minnesota & North Wis.....	.....	15,145.96	.....	151.46
Minneapolis Western.....	60,991.50	66,257.75	1,219.83	1,325.15
Northern Pacific.....	7,953,563.30	10,053,887.08	238,606.90	301,616.61
Railway Transfer Co.....	134,667.50	149,355.05	4,040.03	4,480.65
Red Lake Transportation.....	11,056.32	5,626.57	110.56	56.27
South St. Paul Belt Line.....	8,776.71	4,871.31	175.53	136.56
Split Rock & Northern.....	3,556.27	25,326.90	35.56	253.26
Union Depot & Trans., Still.....	11,727.15	12,331.47	351.81	369.94
Willmar & Sioux Falls.....	704,623.68	786,433.28	21,138.71	23,593.00
Winona Bridge.....	9,375.07	10,096.79	187.50	201.93
Winona & Western.....	192,398.38	118,119.82	5,771.95	3,543.59
Wisconsin Central.....	173,893.45	184,254.08	5,216.80	5,527.62
Wis., Minnesota & Pacific.....	243,568.49	321,899.03	7,307.05	9,656.97
Totals.....	\$49,787,322.58	\$57,000,614.31	\$1,441,548.78	\$1,659,326.88

## INSURANCE TAXES.

Payments into the treasury, as taxes, by insurance companies operating in this state, for the two fiscal years ending July 31, 1901, and July 31, 1902:

Companies.	1901.	1902.
Domestic fire companies.....	\$68,897.13	\$73,071.57
Mutual fire companies.....	4,391.19	4,465.68
Foreign fire companies.....	31,346.19	28,519.85
Life companies (old line).....	81,763.41	96,656.25
Stock, casualty, fidelity and title.....	14,471.17	13,563.68
Miscellaneous.....	342.71	239.04
Totals.....	\$201,327.77	\$216,515.68

## TELEPHONE COMPANIES' REPORTS.

COMPANIES DOING BUSINESS IN THE STATE, SHOWING GROSS EARNINGS OF EVERY NATURE AND KIND, FOR THE YEARS ENDING NOV. 30, 1900 AND 1901. (CHAPTER 314, LAWS OF 1897.)

NAME OF COMPANY.	Gross Earnings for 1900.	Tax at 8 Per Cent.	Gross Earnings for 1901.	Tax at 8 Per Cent.
Ada Telephone .....			\$115.00	\$3.45
Aitkin Telephone Exchange.....	\$618.75	\$18.56	825.80	24.75
Albert Lea Telephone.....	3,187.00	96.61	2,950.00	88.50
American Telephone & Telegraph.....	13,361.30	400.83	22,491.35	674.73
Bemidji Telephone Exchange.....	230.50	6.92		
Blue Earth Valley Telephone Exchange.....			5,807.62	174.22
Brainerd Telephone Exchange.....			5,510.66	165.35
Cannon Falls Telephone.....			1,298.05	38.94
Cannon Valley Telephone.....			2,425.90	72.77
Citizens' Telephone (Faribault).....	2,562.70	76.88	2,875.34	86.25
Citizens' Telephone (Montevideo).....	1,458.25	43.75	2,253.25	67.60
Crookston Telephone .....	4,383.10	131.49		
Dakota Central Telephone Lines.....	465.96	13.98	494.13	14.83
Dawson Telephone Exchange.....			468.75	14.05
Duluth Telephone .....	28,618.72	858.55	27,656.32	829.68
Elgin Telephone .....	800.00	24.00	1,496.22	44.88
Enterprise Telephone .....			412.00	12.36
Fairmont Telephone .....	8,721.55	261.65	11,231.17	336.94
Fergus Telephone .....	5,550.22	166.50	7,392.66	221.78
Forman Telephone .....	541.50	16.24	968.75	29.06
Fosston Telephone .....	856.00	26.68	670.00	20.10
Glenwood Telephone .....	1,161.75	34.85	1,203.35	36.10
Greene & Western Telephone.....	1,223.85	36.72		
Grove City & Rosendale Tel. Exchange.....	49.75	1.50		
Hastings Telephone .....	2,982.68	89.47	2,547.45	76.41
Hillsboro, Duane, Caledonia & Shelley Telephone .....	225.54	6.76	176.17	5.28
Home Telephone Exchange.....	822.60	24.68	1,429.70	43.65
Hutchinson Telephone Exchange.....	1,389.35	41.67	2,859.97	86.79
Iron Range Electric Telephone.....			4,527.40	135.82
Lake Park & Ulen Telephone.....	379.35	11.37	386.45	11.58
Litchfield Telephone Exchange.....	1,829.59	54.87	2,097.02	62.91
Luverne Telephone .....	2,093.00	62.79		
Mankato Citizens' Telephone.....	8,652.18	259.56	11,356.40	340.69
Mesaba Telephone .....			5,789.47	173.67
Midland Telephone .....	729.16	21.87	766.75	23.00
Minnesota Central Telephone (Willmar)....	11,343.29	340.29	13,423.66	402.70
Minnesota Central (Wauconia, Iowa).....	11,814.73	354.45		
Minnesota Telephone .....	1,974.46	59.23	2,488.16	74.64
Minnesota Mutual Telephone & Telegraph.....	1,431.27	44.43	2,451.29	73.54
Mississippi Valley Telephone.....	17,076.67	512.30		
Mountain Lake Telephone.....	1,002.90	30.08	1,110.50	33.31
Mower County Farmers' Telephone.....			8.90	.27
New Prague Telephone.....	121.70	3.66	1,024.95	30.75
Nicollet County Telephone & Telegraph.....			429.71	12.90
North-Eastern Telephone .....	2,858.24	85.74	3,636.44	110.60
Northern Electric Telephone.....			13,211.76	396.35
Northfield Telephone .....	871.60	26.15	1,278.00	38.34
Northland Telephone .....			458.25	13.74
Northern Minnesota Telephone.....	3,296.67	98.90		
Northwestern Telephone Exchange.....	622,302.70	18,669.68	777,733.65	23,332.00
Owatonna Telephone Exchange.....	3,963.76	118.91	4,611.91	138.36
Park Region Telephone Exchange.....	2,580.44	77.41	3,171.12	95.13
People's Telephone .....	8,389.02	251.67	10,040.85	301.22
People's Independent Telephone.....			461.21	13.83
Phoenix Telephone .....	1,836.12	55.08	1,636.32	49.08
Plainview Telephone .....			1,358.52	40.75
Rochester Telephone .....	5,490.62	164.71	6,870.96	206.12
St. Croix Valley Telephone.....	321.60	9.65	450.85	13.58
Sauk Center Telephone.....	2,205.33	66.18	2,656.00	79.68
St. Peter Telephone.....			3,529.30	105.83
Southern Electric Telephone.....	7,790.20	233.70	11,534.63	346.03

## TELEPHONE COMPANIES' REPORTS.—Continued.

NAME OF COMPANY.	Gross Earnings for 1900.	Tax at 8 Per Cent.	Gross Earnings for 1901.	Tax at 8 Per Cent.
Southern Minnesota Telephone.....	1,185.95	35.56	1,551.40	46.54
Southwestern Minnesota Telephone.....	* 13,324.49	399.72	16,086.83	482.58
Steele County Telephone.....			71.00	2.15
Twin City Telephone.....			48,050.06	1,441.50
United Telephone & Telegraph.....			811.77	24.35
Verndale Telephone .....	427.75	12.83	572.25	17.17
Wabasha Telephone .....	900.00	27.00	900.00	27.00
Warren Telephone .....	856.01	25.68	891.60	26.75
Waseca Telephone .....	2,113.90	63.42	2,290.50	68.71
Western Electric Telephone.....	4,613.05	138.39	4,988.50	149.65
Western Minnesota Telephone.....	5,909.27	177.27	5,509.17	165.27
White Bear Telephone.....			725.78	21.77
Willmar Telephone Exchange.....	2,905.08	87.15	2,621.39	78.64
Winona Telephone .....	12,694.92	380.85	13,702.30	411.06
Zenith Telephone .....	21,449.51	643.48	38,416.13	1,152.48
Totals .....	\$805,996.60	\$25,979.72	\$1,131,299.23	\$33,939.50

## TELEGRAPH COMPANIES' REPORTS.

REPORT OF PROPERTY OWNED, OPERATED OR LEASED ON JULY 1, 1900,  
AS PER CHAPTER 8, GENERAL LAWS, 1891.

NAME OF COMPANY.	Total Number of Stations.	No. of Instruments in Use.	Total Number of Miles.	Miles of Wire.	Assessment by State Board of Equalization.	Rate Mills.	Taxes.
Western Union .....	670	2,502	5,030.75	20,200	\$1,000,000.00	24.50	\$24,500.00
North American* .....					70,000.00	24.50	1,715.00
Totals .....	670	2,502	5,030.75	20,200	\$1,070,000.00	24.50	\$26,215.00

REPORT OF PROPERTY OWNED, OPERATED OR LEASED ON JULY 1, 1901,  
AS PER CHAPTER 8, GENERAL LAWS, 1891.

Western Union .....	670	2,580	5,141.75	21,488	\$1,000,000.00	25	\$25,000.00
North American* .....					100,000.00	25	2,500.00
Totals .....	670	2,580	5,141.75	21,488	\$1,100,000.00	25	\$27,500.00

\*No report.

## TAX ON EXPRESS COMPANIES.

FOR YEAR ENDING DECEMBER 31, 1900.

Chapter 309, Laws of 1897, as amended by Chapter 317, Laws of 1899.

NAME OF COMPANY.	Total Gross Receipt.	Less Paid to Railroad Companies	Taxable Receipts.	State Tax 5 Per Cent.
Adams .....	\$10,950.28	\$6,481.70	\$4,468.58	\$223.43
American .....	96,800.29	47,900.14	47,900.15	2,395.00
Great Northern .....	189,060.06	75,624.01	113,436.05	5,671.80
Northern Pacific .....	75,303.34	37,651.67	37,651.67	1,882.60
United States .....	120,169.96	53,175.20	66,994.76	3,349.75
Wells, Fargo & Co.....	18,782.90	7,832.47	10,950.43	547.52
Western .....	17,403.23	17,036.24	367.99	18.40
Totals .....	\$527,470.06	\$245,700.43	\$281,769.63	\$14,088.50

FOR THE YEAR ENDING DECEMBER 31, 1901.

Chapter 309, Laws of 1897, as amended by Chapter 124, Laws of 1901.

NAME OF COMPANY.	Total Gross Receipts.	Less Paid to Railroad Companies	Taxable Receipts.	State Tax 6 Per Cent.
Adams .....	\$3,285.75	\$1,560.73	\$1,725.02	\$103.50
American .....	102,848.66	51,424.33	51,424.33	3,085.44
Great Northern .....	219,060.94	87,624.38	131,436.56	7,886.19
Northern Pacific .....	97,131.19	48,565.59	48,565.60	2,913.93
United States .....	122,635.83	52,120.22	70,515.61	4,230.93
Wells, Fargo & Co.....	18,469.93	7,624.97	10,844.96	650.70
Western .....	18,831.27	18,444.39	386.88	23.22
Totals .....	\$582,263.57	\$267,364.61	\$314,898.96	\$18,893.91

## TAX ON SLEEPING, DRAWING ROOM AND PARLOR CAR COMPANIES.

Chapter 7, G. L. 1896.

## THE PULLMAN COMPANY:

Gross receipts within the state of Minnesota for the calendar year  
ending Dec. 31, 1900, \$12,376.15; tax at 3 per cent..... \$371.28

Gross receipts within the state of Minnesota for the calendar year  
ending Dec. 31, 1901, \$16,055.55; tax at 3 per cent..... 481.66

\$852.94

DISBURSEMENTS FOR THE SUPPORT OF STATE INSTITUTIONS FROM 1861 TO 1902 INCLUSIVE.

Years.	State Prison.	State Training School.	State Reformatory.	Insane Hospitals and Asylums.	University.	Normal Schools.	Deaf, Dumb, Blind and Feeble Minded.	State Public School.	Soldiers' Orphans.	Minnesota Soldiers' Home.	Totals.
1861.	\$6,269.34					\$1,318.19					\$7,587.53
1862.	7,603.18			\$680.00		183.10					8,466.28
1863.	7,925.00			1,718.62			\$1,300.00				10,943.62
1864.	10,144.69			3,675.39		3,000.00	4,540.65				21,360.73
1865.	8,349.49			5,804.43		4,000.00	3,949.21				22,103.13
1866.	12,162.96			9,671.32		5,000.00	7,563.44				33,654.54
1867.	16,336.21			20,111.52		5,000.00	11,453.25				53,068.76
1868.	19,659.76	\$3,575.87		32,000.00		5,000.00	11,554.58				71,788.21
1869.	17,547.90	9,786.97		43,792.50	\$11,508.20	13,000.00	18,343.46		\$1,574.05		115,553.08
1870.	22,605.82	9,000.00		53,707.50	23,500.00	15,000.00	15,000.00		2,248.50		140,061.82
1871.	26,975.48	12,500.00		56,000.00	17,500.00	18,000.00	15,000.00		5,987.76		151,963.25
1872.	31,161.66	12,000.00		70,000.00	21,000.00	26,212.70	20,000.00		12,500.71		192,881.07
1873.	35,729.46	26,000.00		60,000.00	16,500.00	28,069.80	20,000.00		15,871.75		202,170.95
1874.	31,857.43	30,000.00		84,500.00	30,000.00	26,250.00	26,000.00		20,917.62		257,625.00
1875.	36,058.62	27,000.00		78,500.00	30,000.00	33,571.00	26,000.00		18,430.41		249,550.93
1876.	46,059.48	24,750.00		79,000.00	36,135.00	18,950.00	23,500.00		13,962.80		242,357.23
1877.	71.92	27,000.00		111,500.00	39,000.00	30,000.00	28,000.00		13,053.87		248,625.79
1878.	85,904.39	25,000.00		97,000.00	43,700.00	29,124.92	27,500.00		4,583.74		312,812.77
1879.	62,893.58	28,476.35		132,788.68	45,980.00	30,720.00	27,226.35		1,375.24		369,640.94
1880.	48,678.22	25,000.00		129,654.36	31,500.00	29,895.97	40,030.07		417.70		305,176.32
1881.	50,968.24	37,500.00		135,170.99	47,000.00	38,258.47	39,571.45		72.35		348,541.50
1882.	51,358.37	32,000.00		146,957.10	43,881.41	37,023.38	45,074.15				356,294.41
1883.	37,805.05	24,877.71		126,731.66	46,091.67	33,981.71	34,548.23				304,036.03
1884.	62,636.87	35,000.00		192,319.86	59,706.82	39,204.37	56,965.64				445,823.57
1885.	65,923.06	35,000.00		216,639.30	72,140.08	40,996.62	60,000.00				490,708.06
1886.	63,474.16	35,000.00		218,026.67	71,357.71	48,000.00	62,459.01				498,517.55
1887.	63,417.21	35,000.00		244,563.12	84,100.17	50,000.00	74,874.20	\$13,026.88			564,981.64
1888.	74,892.82	31,370.79		292,006.64	54,990.59	51,171.54	95,078.30	13,384.71		\$14,990.85	628,486.24
1889.	81,939.84	38,952.17		283,662.10	85,740.18	64,228.46	88,907.85	36,153.77		24,996.13	704,620.50
1890.	82,755.85	43,649.62	\$28,000.00	332,566.31	185,406.25	73,747.53	105,075.77	22,114.80		29,950.04	903,266.17
1891.	88,207.48	42,621.44	69,849.03	399,827.73	166,781.10	82,231.82	114,467.02	22,608.50		33,732.47	1,020,316.59
1892.	87,438.06	56,723.32	46,938.56	390,584.02	184,624.15	86,520.14	111,017.95	24,258.69		38,622.72	1,028,727.61
1893.	91,708.19	53,301.64	43,768.48	418,931.76	202,586.13	89,752.28	126,136.94	23,183.62		44,805.27	1,094,174.31
1894.	105,446.62	45,214.10	49,976.88	477,587.40	223,687.45	95,386.66	133,816.69	27,558.36		63,620.34	1,222,294.50
1895.	108,826.97	50,841.86	44,882.34	492,979.59	254,117.98	98,037.84	138,906.43	36,858.88		58,642.79	1,284,094.08
1896.	101,731.91	54,274.51	45,624.25	513,898.40	244,101.97	103,356.80	148,749.05	35,344.42		65,347.19	1,342,328.50
1897.	108,084.66	58,186.37	44,065.74	519,577.60	283,716.26	122,604.56	161,550.12	34,889.66		67,237.87	1,399,912.84
1898.	94,791.68	55,373.32	49,746.73	512,361.61	288,375.50	128,791.53	164,761.29	37,577.29		53,633.96	1,385,412.91
1899.	97,248.14	59,429.69	49,319.14	534,071.04	335,742.89	130,090.08	171,573.46	38,152.22		52,339.71	1,467,966.97
1900.	110,176.44	66,437.73	56,117.80	589,946.70	374,075.39	117,054.87	189,991.55	42,335.40		69,189.21	1,616,325.09
1901.	110,891.92	66,324.37	64,405.04	568,222.04	398,350.47	128,826.06	203,745.97	42,032.56		64,452.44	1,647,250.87
1902.	91,192.22	55,712.27	53,620.20	535,583.88	415,104.71	134,007.47	187,388.80	38,053.20		65,534.42	1,576,197.17
Totals ...	\$2,358,174.29	\$1,272,918.10	\$646,214.19	\$9,242,310.84	\$4,467,002.09	\$2,116,218.51	\$2,841,570.88	\$487,532.95	\$110,102.23	\$747,095.41	\$24,289,139.49



TOTAL COST OF BUILDINGS FOR THE SEVERAL STATE INSTITUTIONS.

Years.	Rebuild- ing Capitol.	Prisons.	State Re- forma- tory.	State Training School.	Insane Hospitals and Asylums.	Deaf, Dumb, Blind & Feeble Minded.	Uni- versity.	Normal Schools.	State Agricul- tural Society.	State Public School.	Minne- sota Soldiers' Home.	New Capitol.	Totals.
1866		\$7,100.00			\$9,330.00	\$9,600.82		\$10,000.00					\$36,030.90
1867		14,157.93		\$5,000.00	29,233.73	42,339.18	\$8,000.00	25,000.00					134,730.84
1868				6,000.00	76,436.27	7,033.09	7,000.00	30,000.00					127,069.36
1869		17,150.00		10,000.00	49,859.43	10,000.00		87,000.00					124,009.43
1870		12,150.00		18,100.00	10,140.57	466.91		65,576.68					103,434.16
1871		39,596.47			63,169.00	25,000.00	10,000.00	14,954.84					152,720.31
1872		29,387.79			3,000.00			2,700.00					37,086.79
1873		40,000.00		20,500.00	128,000.00	31,000.00	15,000.00	20,600.00					254,000.00
1874		5,849.35		5,500.00	77,000.00	9,000.00	61,500.00	20,000.00					178,849.35
1875		34,836.18			20,800.00	7,000.00	7,850.00	3,100.00					73,586.18
1876		3,136.76			25,000.00	4,000.00	18,500.00						50,136.76
1877		11,743.30			9,492.78	55,500.00		2,500.00					20,296.08
1878		23,061.09				3,500.00							26,561.09
1879		33,403.36		5,500.00	29,850.62	18,500.00		8,500.00					95,343.98
1880		24,734.63		10,000.00	14,404.49	25,904.54	2,000.00						75,043.00
1881	\$46,195.03				102,596.51	10,599.51		10,000.00					169,390.27
1882	133,226.14	20,129.10		2,000.00	132,546.60	15,255.49	1,000.00						310,097.33
1883	163,027.68	34,191.78		4,000.00	70,453.40	8,000.00		5,900.00					285,572.86
1884	11,847.02	54,179.04			90,235.30	36,316.18	39,000.00	5,100.00					236,678.14
1885	7,280.41	82,976.59		2,000.00	45,764.70	14,500.00	15,720.00	9,000.00	\$15,000.00				186,941.70
1886	8,747.33	34,038.80			59,500.00	40,183.82	28,000.00	21,250.00	85,000.00	\$9,000.00			286,619.95
1887	4,928.71	30,000.00	\$3,275.00	4,000.00	98,876.18	15,000.00	36,000.00	9,200.00		11,000.00			212,279.89
1888	21,444.40	25,951.48	14,755.58		95,793.55	27,500.00	40,000.00	56,993.55	25,000.00	35,000.00	\$9,252.64		307,947.65
1889	7,532.60	34,487.24	98,769.92	7,045.60	81,124.77	33,000.00	35,930.00	28,417.37	25,000.00	36,718.84	39,551.29		427,600.63
1890		51,855.98	54,480.80	79,062.41	98,717.43	25,210.99	160,353.30	6,538.88		5,489.62	49,047.66		525,757.07
1891		33,249.26			30,188.99	21,744.80	73,488.03	4,011.21		12,056.40	1,343.83		178,364.21
1892	10,000.00	17,184.19	5,670.89	121,935.36	117,515.56	35,277.49	43,787.45	23,366.60		17,546.46	52,500.00		433,886.79
1893					91,063.69	28,544.09	44,096.89	14,746.97		10,482.95	46,685.77		233,365.29
1894			9,999.46		154,839.52	78,257.34	114,330.10	118,305.09		23,925.28	25,814.23	\$242,305.00	767,666.13
1895	1,726.40		4,007.63	1,370.63	185,016.97	26,330.76	111,950.07	32,501.58		20,193.74	5,857.47	8,659.97	397,615.12
1896		18,907.46		9,291.22	207,705.05	67,794.22	140,224.26	25,357.20		5,407.31	19,142.53	73,460.53	567,289.78
1897		13,118.82		2,547.55	86,480.21	51,000.00	68,626.75	32,501.58		4,690.27		120,002.86	371,272.33
1898		30,514.92		12,720.50	147,306.36	48,350.00	73,995.45	25,357.20		10,109.73		178,521.20	516,993.60
1899		14,968.67		7,966.05	48,833.60	3,976.95		17,085.91		4,000.00		345,350.82	436,449.11
1900		10,572.88		33.20	126,230.17	27,802.30	74,832.99	19,672.91		5,799.80		388,465.15	643,264.38
1901		1,147.76		1,332.34	36,057.92	24,980.75	42,294.35	82,166.59		6,199.70	381.09		508,069.33
1902		15,901.56			23,439.01	50,841.36	172,661.38	62,132.87	25,000.00	2,131.49	11,486.88	364,564.04	718,158.58
Totals.	\$421,956.54	\$717,210.46	\$296,092.14	\$335,504.86	\$2,686,001.38	\$883,250.59	\$1,450,642.02	\$751,356.62	\$175,000.00	\$219,774.59	\$261,063.39	\$2,034,838.40	\$10,232,690.99

---

## STATE BANKS.

---



# STATE BANKS.

## BANKS OF DISCOUNT AND DEPOSIT.

	LOCATION.	NAMES.
124	Ada .....	First State Bank of Ada.
117	Adrian .....	Adrian State Bank.
229	Aitkin .....	Aitkin County Bank.
82	Alexandria .....	Douglas County Bank.
373	Akeley .....	Akeley State Bank.
364	Albert Lea .....	Albert Lea State Bank.
276	Amboy .....	Amboy State Bank.
394	Amboy .....	Minnesota State Bank.
201	Annandale .....	State Bank of Annandale.
157	Anoka .....	State Bank of Anoka.
307	Appleton .....	Appleton State Bank.
251	Appleton .....	Bank of Appleton.
221	Argyle .....	Farmers' & Merchants' Bank of Argyle.
227	Arlington .....	First State Bank of Arlington, Minn.
303	Ashby .....	First State Bank of Ashby.
128	Atwater .....	The Security Bank of Atwater.
266	Avoca .....	Avoca State Bank.
322	Balaton .....	First State Bank of Balaton.
380	Balaton .....	Citizens' State Bank of Balaton.
341	Barrett .....	State Bank of Barrett.
215	Belle Plaine .....	State Bank of Belle Plaine.
155	Bellingham .....	Bellingham State Bank.
353	Belview .....	State Bank of Belview.
384	Bemidji .....	Lumbermen's State Bank of Bemidji.
389	Bertha .....	State Bank of Bertha.
127	Bird Island .....	Renville County Bank.
372	Blackduck .....	First State Bank of Blackduck.
253	Blooming Prairie .....	State Bank of Blooming Prairie.
255	Blue Earth City .....	Farmers' & Merchants' State Bank of Blue Earth City.
324	Boyd .....	First State Bank of Boyd.
116	Brainerd .....	The Northern Pacific Bank of Brainerd.
354	Brandon .....	Brandon State Bank.
315	Breckenridge .....	Merchants' State Bank of Breckenridge.
377	Brewster .....	Brewster State Bank.
350	Brownton .....	The First State Bank of Brownton.
304	Buffalo .....	State Bank of Buffalo.
316	Buffalo Lake .....	State Bank of Buffalo Lake.
403	Badger .....	State Bank of Badger.
270	Caledonia .....	The Houston County State Bank.
141	Canby .....	Bank of Canby.
164	Canby .....	Citizens' State Bank.
343	Ceylon .....	State Bank of Ceylon.
352	Chandler .....	State Bank of Chandler.
321	Chaska .....	Carver County State Bank.
334	Chokio .....	Chokio State Bank.
184	Clara City .....	Clara City State Bank.
174	Clarkfield .....	Clarkfield State Bank.
387	Clements .....	State Bank of Clements.
386	Cleveland .....	First State Bank of Cleveland, Minn.
357	Climax .....	State Bank of Climax.
349	Cokato .....	Farmers' & Merchants' State Bank.
159	Cokato .....	State Bank of Cokato.
362	Cold Spring .....	First State Bank of Cold Spring.
286	Comfrey .....	State Bank of Comfrey.
250	Cottonwood .....	Cottonwood State Bank.
100	Crookston .....	Scandia American Bank of Crookston, Minn.
308	Currie .....	First State Bank of Currie, Minn.

(597)

## BANKS OF DISCOUNT AND DEPOSIT—Continued.

	LOCATION.	NAMES.
205	Dassel .....	Bank of Dassel.
84	Dawson .....	Bank of Dawson.
222	Dawson .....	Commercial Bank of Dawson.
70	Delano .....	Wright County Bank.
268	Detroit .....	First State Bank of Detroit.
365	Donnelly .....	State Bank of Donnelly.
45	Duluth .....	The American Exchange Bk. of Duluth, Minn.
415	Dumont .....	First State Bank of Dumont.
283	Eden Valley .....	State Bank of Eden Valley.
133	Elbow Lake .....	Bank of Elbow Lake.
309	Ellendale .....	Security State Bank of Ellendale, Minn.
366	Elk River .....	The Bank of Elk River.
391	Evansville .....	Evansville State Bank.
409	Erskine .....	State Bank of Erskine.
336	Fairfax .....	Citizens' State Bank of Fairfax.
151	Fairfax .....	State Bank of Fairfax.
210	Faribault .....	Security Bank.
208	Farmington .....	Exchange Bank of Farmington.
360	Fergus Falls .....	Scandia State Bank of Fergus Falls.
359	Fergus Falls .....	First State Bank of Fergus Falls.
245	Fisher .....	Bank of Fisher.
265	Fosston .....	First State Bank of Fosston.
314	Franklin .....	State Bank of Franklin.
247	Frazee .....	State Bank of Frazee.
285	Frost .....	State Bank of Frost.
59	Glencoe .....	Bank of Glencoe.
187	Good Thunder .....	State Bank of Good Thunder.
160	Graceville .....	The Big Stone County Bank.
239	Granada .....	Granada State Bank.
338	Grand Marais .....	Cook County State Bank.
385	Grand Rapids .....	First State Bank of Grand Rapids.
114	Granite Falls .....	Granite Falls Bank.
348	Granite Falls .....	Western State Bank.
101	Granite Falls .....	Yellow Medicine County Bank.
388	Green Isle .....	Citizens' State Bank of Green Isle.
244	Hallock .....	Kittson County State Bank.
214	Halstad .....	State Bank of Halstad.
256	Hammond .....	Hammond State Bank.
290	Hanska .....	State Bank of Hanska.
399	Hartland .....	State Bank of Hartland.
53	Hastings .....	The German American Bank of Hastings.
358	Hazel Run .....	Hazel Run State Bank.
267	Hector .....	Farmers' & Merchants' State Bank.
98	Hector .....	State Bank of Hector.
190	Henderson .....	Sibley County Bank.
305	Hendricks .....	State Bank of Hendricks.
293	Hendrum .....	State Bank of Hendrum.
319	Henning .....	State Bank of Henning.
168	Heron Lake .....	State Bank of Heron Lake.
316	Hills .....	State Bank of Hills.
278	Hoffman .....	State Bank of Hoffman.
262	Howard Lake .....	Bank of Howard Lake.
179	Hutchinson .....	Bank of Hutchinson.
169	Hutchinson .....	Citizens' Bank.
407	Houston .....	Citizens' State Bank of Houston.
408	Holland .....	Holland State Bank.
411	Hawley .....	State Bank of Hawley.
414	Hewitt .....	First State Bank of Hewitt.
328	Isanti .....	State Bank of Isanti.
261	Janesville .....	Waseca County Bank.
176	Jasper .....	State Bank of Jasper.
290	Jeffers .....	State Bank of Jeffers.
393	Kasson .....	Farmers' State Bank of Kasson.
378	Kennedy .....	State Bank of Kennedy.
146	Kenyon .....	Citizens' State Bank of Kenyon.
376	Kent .....	Kent State Bank.
289	Kiester .....	State Bank of Kiester.
332	Kimball .....	State Bank of Kimball.
404	Kasota .....	First State Bank of Kasota.



## BANKS OF DISCOUNT AND DEPOSIT—Continued.

	LOCATION.	NAMES.
335	Lafayette .....	State Bank of Lafayette.
288	Lake Benton .....	Citizens' State Bank.
254	Lake City .....	Citizens' Bank of Lake City.
30	Lake City .....	Lake City Bank of Minnesota.
371	Lake Crystal .....	Lake Crystal State Bank.
287	Lake Park .....	Becker County State Bank.
193	Lakefield .....	Jackson County State Bank.
317	Lakeville .....	Dakota County State Bank.
368	Lake Wilson .....	State Bank of Lake Wilson.
167	Lamberton .....	Citizens' State Bank.
260	Lamberton .....	State Bank of Lamberton.
196	Le Roy .....	First State Bank of Le Roy.
198	Lester Prairie .....	State Bank of Lester Prairie.
269	Le Sueur .....	First State Bank of Le Sueur.
397	Lewiston .....	First State Bank of Lewiston, Minn.
312	Lismore .....	State Bank of Lismore.
125	Litchfield .....	Bank of Litchfield.
392	Little Falls .....	Merchants' State Bank of Little Falls.
129	Long Prairie .....	The Bank of Long Prairie.
54	Luverne .....	Rock County Bank.
104	Luverne .....	Security Bank of Luverne.
402	Le Sueur Center .....	First State Bank of Le Sueur Center.
171	Madelia .....	State Bank of Madelia.
145	Madison .....	Farmers' State Bank.
83	Madison .....	Lac qui Parle County Bank.
347	Magnolia .....	Magnolia State Bank.
257	Mankato .....	The Mankato State Bank.
154	Mazeppa .....	Bank of Mazeppa.
374	Miles .....	State Bank of Miles.
370	Milroy .....	State Bank of Milroy.
85	Minneapolis .....	The German-American Bank of Minneapolis, Minn.
192	Minneapolis .....	Germania Bank of Minneapolis.
79	Minneapolis .....	The People's Bank of Minneapolis.
200	Minneapolis .....	St. Anthony Falls Bank.
38	Minneapolis .....	The Security Bank of Minnesota.
279	Minneapolis .....	South Side State Bank.
211	Monticello .....	Citizens' State Bank of Monticello, Minn.
121	Montevideo .....	Citizens' State Bank.
199	Morgan .....	State Bank of Morgan.
235	Morris .....	Citizens' Bank.
269	Morristown .....	Morristown State Bank.
119	Mountain Lake .....	The Bank of Mountain Lake.
396	Mountain Lake .....	State Bank of Mountain Lake.
400	Monticello .....	State Bank of Monticello.
413	Montrose .....	State Bank of Montrose.
332	Nassau .....	Nassau State Bank.
123	New London .....	State Bank of New London.
263	New Richland .....	State Bank of New Richland.
182	New Paynesville .....	Bank of Paynesville.
172	New Ulm .....	Brown County Bank.
331	New Ulm .....	State Bank of New Ulm.
41	Northfield .....	The Citizens' Bank of Northfield.
150	Norwood .....	Bank of Norwood.
218	Olivia .....	Olivia State Bank.
329	Ormsby .....	Farmers' State Bank of Ormsby.
294	Osakis .....	Osakis State Bank.
231	Owatonna .....	Security State Bank of Owatonna.
367	Park Rapids .....	State Bank of Park Rapids.
351	Pelan .....	State Bank of Pelan.
243	Pine City .....	First State Bank of Pine County.
64	Pipestone .....	Pipestone County Bank.
310	Porter .....	State Bank of Porter.
180	Princeton .....	Citizens' State Bank of Princeton.
120	Renville .....	Renville State Bank.
363	Revere .....	State Bank of Revere.
241	Royalton .....	Merchants' State Bank of Royalton.
405	Redwood Falls .....	Gold-Stabeck State Bank.
406	Russell .....	First State Bank of Russell.

## BANKS OF DISCOUNT AND DEPOSIT.

	LOCATION.	NAMES.
345	Sanborn .....	Sanborn State Bank.
383	Sandstone .....	Quarryman's State Bank of Sandstone.
323	Shelly .....	State Bank of Shelly.
264	Sherburn .....	Bank of Sherburn.
369	Silver Lake .....	State Bank of Silver Lake.
212	Slayton .....	Citizens' State Bank of Slayton.
74	Slayton .....	State Bank of Slayton.
140	Sleepy Eye .....	State Bank of Sleepy Eye.
248	South St. Paul .....	Stock Yards Bank.
152	Springfield .....	State Bank of Springfield.
280	Spring Valley .....	First State Bank of Spring Valley.
337	Stephen .....	Scandia State Bank of Stephen.
330	Stephen .....	State Bank of Stephen.
292	Stewart .....	Farmers' & Merchants' State Bank of Stewart.
225	St. Charles .....	Citizens' State Bank of St. Charles, Minn.
382	St. Cloud .....	Security State Bank of St. Cloud, Minn.
326	St. Hilaire .....	First State Bank of St. Hilaire.
60	St. Peter .....	The Nicollet County Bank of St. Peter.
47	St. Paul .....	The Capital Bank of St. Paul.
89	St. Paul .....	The West Side Bank of St. Paul.
97	St. Paul .....	The Scandinavian-American Bank.
130	St. Paul .....	State Bank of St. Paul.
142	St. Paul .....	The Union Bank.
412	St. Paul .....	Midway State Bank.
398	Sauk Rapids .....	Benton County State Bank.
236	Thief River Falls .....	First State Bank of Thief River Falls.
230	Tower .....	First State Bank of Tower.
342	Triumph .....	Triumph State Bank.
282	Truman .....	Trumen State Bank.
318	Tyler .....	First State Bank of Tyler.
410	Twin Valley .....	Citizens' State Bank of Twin Valley.
277	Ulen .....	State Bank of Ulen.
327	Wabasso .....	State Bank of Wabasso.
275	Waconia .....	Farmers' State Bank of Waconia.
339	Walnut Grove .....	First State Bank of Walnut Grove.
340	Walnut Grove .....	Walnut Grove State Bank.
375	Wanda .....	State Bank of Wanda.
173	Warren .....	State Bank of Warren.
50	Waseca .....	People's State Bank of Waseca.
296	Watertown .....	State Bank of Watertown.
249	Watkins .....	Watkins State Bank.
191	Waverly .....	State Bank of Waverly.
238	Wells .....	The Wells Bank.
361	Wendell .....	Citizens' State Bank of Wendell.
379	Westbrook .....	Citizens' State Bank of Westbrook.
311	Westbrook .....	State Bank of Westbrook.
274	Wheaton .....	State Bank of Wheaton.
306	Wilder .....	Farmers' State Bank of Wilder.
72	Willmar .....	Bank of Willmar.
42	Willmar .....	Kandiyohi County Bank.
115	Windom .....	Cottonwood County Bank.
43	Winona .....	The Merchants' Bank of Winona.
295	Winona .....	Winona Deposit Bank.
108	Winthrop .....	State Bank of Winthrop.
395	Wolverton .....	Wolverton State Bank.
356	Wood Lake .....	State Bank of Wood Lake.
290	Woodstock .....	State Bank of Woodstock.
195	Worthington .....	State Bank of Worthington.
401	Walker .....	Walker State Bank.
301	Young America .....	State Bank of Young America.
197	Zumbrota .....	First State Bank of Zumbrota, Minn.
213	Zumbrota .....	Security Bank of Zumbrota.

## SAVINGS BANK.

LOCATION.	NAMES.
Duluth .....	Duluth Savings Bank.
Mankato .....	Mankato Savings Bank.
Minneapolis .....	The Farmers' & Mechanics' Savings Bank of Minneapolis.
Minneapolis .....	Hennepin County Savings Bank.
Minneapolis .....	The Savings Bank of Minneapolis.
Red Wing .....	Goodhue County Savings Bank.
St. Paul .....	Citizens' Savings Bank.
St. Paul .....	Northern Savings ank.
St. Paul .....	The State Savings Bank.
Stillwater .....	St. Croix Valley Savings Bank.
Stillwater .....	Stillwater Savings Bank.
Winona .....	Winona Savings Bank.

## TRUST COMPANIES.

Duluth .....	Duluth Trust Company. (In voluntary liquidation.)
Minneapolis .....	Minneapolis Trust Company.
Minneapolis .....	Minnesota Loan & Trust Co.
Minneapolis .....	Minnesota Title, Insurance & Trust Co.
St. Paul .....	St. Paul Trust Co. (In voluntary liquidation.)
St. Paul .....	St. Paul Title & Trust Co.
St. Paul .....	Security Trust Co.



---

## NEWSPAPERS.

---





# NEWSPAPERS IN MINNESOTA.

## LIST OF NEWSPAPERS IN MINNESOTA FOR 1902.

County.	Name of Paper.	Location.	Editor or Publisher.
Aitkin.....	Aitkin Age.....	Aitkin.....	Pfremmer & Hoffstead.
Aitkin.....	Aitkin Republican.....	Aitkin.....	A. L. Hamilton.
Aitkin.....	The Independent.....	Aitkin.....	B. L. Hollister.
Anoka.....	Anoka County Union.....	Anoka.....	G. S. Pease.
Anoka.....	Anoka Herald.....	Anoka.....	Cook & Dare.
Anoka.....	Anoka Free Press.....	Anoka.....	N. P. Olson.
Becker.....	Record.....	Detroit.....	Geo. D. Hamilton.
Becker.....	Park Region News.....	Frazee.....	W. M. Stone.
Becker.....	Becker Co. Journal.....	Lake Park.....	A. L. King.
Beltrami.....	Bemidji Pioneer.....	Bemidji.....	Edward Kaiser.
Beltrami.....	Beltrami News.....	Bemidji.....	Martin & Christianson.
Beltrami.....	Advocate.....	Shevlin.....	I. A. Krohn.
Beltrami.....	Independent.....	Bagley.....	A. R. Butler.
Beltrami.....	The Bagley Times.....	Bagley.....	E. N. Falk.
Beltrami.....	Olberg Journal.....	Olberg.....	A. Anderson.
Beltrami.....	Pine Tree.....	Turtle River.....	J. N. Kirsch.
Beltrami.....	Blackduck Times.....	Blackduck.....	J. E. Taylor.
Beltrami.....	American.....	Blackduck.....	E. L. Oberg.
Beltrami.....	Tribune.....	Tenstrike.....	Bronson & Gustafson.
Beltrami.....	Farley Telegram.....	Farley.....	E. R. Farley.
Benton.....	Sauk Rapids Free Press.....	Sauk Rapids.....	H. P. Wood.
Benton.....	Sauk Rapids Sentinel.....	Sauk Rapids.....	G. W. Benedict.
Benton.....	Benton Co. Democrat.....	Sauk Rapids.....	Clark & Wood.
Benton.....	Independent.....	Foley.....	W. A. Farrington.
Big Stone.....	Herald-Star.....	Ortonville.....	W. C. Whiteman.
Big Stone.....	Big Stone Co. Journal.....	Ortonville.....	J. E. Keefe.
Big Stone.....	Clinton Advocate.....	Clinton.....	Theo. Condit.
Big Stone.....	Graceville Enterprise.....	Graceville.....	R. W. McKeon.
Big Stone.....	Phoenix.....	Graceville.....	Mrs. E. M. Robertson.
Big Stone.....	Breadsley News.....	Beardsley.....	G. C. Sloan.
Big Stone.....	Odessa Tribune.....	Odessa.....	Irve Townsend.
Blue Earth.....	The Review (Weekly).....	Mankato.....	J. C. Wise & Sons.
Blue Earth.....	Daily Review.....	Mankato.....	J. C. Wise & Sons.
Blue Earth.....	Daily Free Press.....	Mankato.....	Free Press Printing Co.
Blue Earth.....	Mankato Free Press.....	Mankato.....	Free Press Printing Co.
Blue Earth.....	Mankato Journal.....	Mankato.....	A. M. Morrison.
Blue Earth.....	Weekly Ledger.....	Mankato.....	John D. Quane.
Blue Earth.....	Mankato Post.....	Mankato.....	Geo. E. Traub.
Blue Earth.....	Amboy Herald.....	Amboy.....	J. E. Brown.
Blue Earth.....	Good Thunder Herald.....	Good Thunder.....	F. H. Griffin.
Blue Earth.....	Mapleton Enterprise.....	Mapleton.....	H. C. Hotelling.
Blue Earth.....	Lake Crystal Union.....	Lake Crystal.....	Geo. W. Neff.
Blue Earth.....	Republican.....	Lake Crystal.....	W. M. Snyder.
Blue Earth.....	Vernon Center News.....	Vernon Center.....	M. H. Galer.
Blue Earth.....	News.....	Eagle Lake.....	H. Cummins & Son.
Blue Earth.....	New Era.....	Madison Lake.....	Geo. F. Southwick.
Brown.....	New Ulm Review.....	New Ulm.....	Hodges & Brooks.
Brown.....	New Ulm News.....	New Ulm.....	J. J. Green.
Brown.....	New Ulm Post.....	New Ulm.....	Petry Bros.
Brown.....	New Ulm Volksblatt.....	New Ulm.....	Philip Liesch.
Brown.....	New Ulm Fortschritt.....	New Ulm.....	Ernst Brandt.
Brown.....	Journal.....	New Ulm.....	Philip Liesch.
Brown.....	Sleepy Eye Dispatch.....	Sleepy Eye.....	H. G. Hays.
Brown.....	Sleepy Eye Herald.....	Sleepy Eye.....	W. R. Hodges.
Brown.....	Springfield Advance.....	Springfield.....	Fred A. Wright.
Brown.....	Comfrey Times.....	Comfrey.....	W. B. Brooks.
Brown.....	Herald.....	Hanska.....	C. R. Upton.

(803)

## LIST OF NEWSPAPERS—Continued.

County.	Name of Paper.	Location.	Editor or Publisher.
Carlton.....	Independent .....	Cloquet.....	A. E. Quinn.
Carlton.....	Pine Knot.....	Cloquet.....	Fred O. Vibert.
Carlton.....	Gazette.....	Barnum.....	W. H. Noyes.
Carlton.....	Carlton County V. d. tte.....	Carlton.....	D. C. Anderson.
Carlton.....	Star.....	Moose Lake.....	P. C. Peterson.
Carver.....	Review.....	Chaska.....	W. H. Gran.
Carver.....	Valley Herald.....	Chaska.....	F. E. Du Toit.
Carver.....	Carver County News.....	Watertown.....	C. O. Teas.
Carver.....	Norwood Times.....	Norwood.....	J. W. Craven.
Carver.....	Carver County Journal.....	Carver.....	H. D. Meyer.
Carver.....	Waconia Patriot.....	Waconia.....	H. R. Diessner.
Cass.....	Walker Pilot.....	Walker.....	A. G. Bernard.
Cass.....	Cass County Pioneer.....	Walker.....	A. A. Oliver.
Cass.....	Voice .....	Cass Lake.....	A. G. Bernard.
Cass.....	Times .....	Cass Lake.....	J. O. Johnson.
Cass.....	Post .....	Pillager.....	W. Pennar.
Chippewa.....	Montevideo Leader.....	Montevideo.....	H. E. Hoard.
Chippewa.....	The Commercial.....	Montevideo.....	C. E. Mills.
Chippewa.....	The Advance.....	Montevideo.....	J. E. Henry.
Chippewa.....	Chippewa Co. Herald.....	Clara City.....	C. E. Berghuis.
Chippewa.....	Milan Standard.....	Milan.....	And. Bromstad.
Chisago.....	The Rush City Post.....	Rush City.....	Mrs. F. W. Lee.
Chisago.....	North Branch Review.....	North Branch.....	J. H. Huber.
Chisago.....	The Taylors Falls Jour.....	Taylors Falls.....	Ed. H. Folsom.
Chisago.....	Medborgaren.....	Lindstrom.....	C. A. Victor.
Chisago.....	Courier.....	Lindstrom.....	C. A. Victor.
Chisago.....	The Chisago Co. News.....	Lindstrom.....	W. F. Rowe.
Clay.....	Barnesville Record.....	Barnesville.....	Charles E. Colby.
Clay.....	Review.....	Barnesville.....	H. H. Snell.
Clay.....	Moorhead Daily News.....	Moorhead.....	Richards & Titus.
Clay.....	Moorhead Weekly News.....	Moorhead.....	Richards & Titus.
Clay.....	Moorhead Independent.....	Moorhead.....	D. W. Meeker.
Clay.....	Red River Valley News.....	Glyndon.....	L. Osborn.
Clay.....	Clay County Herald.....	Hawley.....	J. H. Reid.
Clay.....	Ulen Union.....	Ulen.....	O. E. Riersgaard.
Clay.....	Courier.....	Felton.....	M. T. Dalquist.
Cook.....	Cook County Herald.....	Grand Marais.....	Christopher E. Murphy.
Cottonwood.....	The Enterprise.....	Bingham Lake.....	John Henderson.
Cottonwood.....	Windom Reporter.....	Windom.....	E. H. Gessell.
Cottonwood.....	Free Press.....	Windom.....	Warren Bros.
Cottonwood.....	Cottonwood Co. Citizen.....	Windom.....	L. C. Churchill and F. Dunncliff.
Cottonwood.....	Mt. Lake View.....	Mt. Lake.....	I. I. Borgen.
Cottonwood.....	User Besucher.....	Mountain Lake.....	I. I. Borgen.
Cottonwood.....	Review.....	Jeffers.....	A. E. Karst.
Cottonwood.....	Sentinel .....	Westbrook.....	A. Quigley.
Crow Wing.....	Brainerd Tribune.....	Brainerd.....	A. J. Halstead.
Crow Wing.....	Brainerd Dispatch.....	Brainerd.....	Ingersoll & Weiland.
Crow Wing.....	Brainerd Arena.....	Brainerd.....	W. S. Cox.
Dakota.....	Hastings Democrat.....	Hastings.....	A. J. Schaller.
Dakota.....	Hastings Gazette.....	Hastings.....	Irving Todd.
Dakota.....	Dakota County Tribune.....	Farmington.....	J. S. Hamaker.
Dakota.....	South St. Paul Daily Re- porter .....	South St. Paul.....	Swift & Co.
Dakota.....	South St. Paul Saturday Reporter .....	South St. Paul.....	Swift & Co.
Dodge.....	Mantorville Express.....	Mantorville.....	Smith & Nottage.
Dodge.....	Dodge Co. Republican.....	Kasson.....	B. A. Shaver.
Dodge.....	Dodge County Record.....	Dodge Center.....	O. H. Phillips.
Dodge.....	Dodge County Star.....	Dodge Center.....	Edgar Stivers.
Dodge.....	West Concord Enterprise.....	West Concord.....	A. E. Pennell.
Dodge.....	Transcript .....	Hayfield.....	Johnson & Wicker.
Douglas.....	Review.....	Osakis.....	C. H. Bronson.
Douglas.....	Brandon Echo .....	Brandon.....	C. M. Borgen.
Douglas.....	Evansville Enterprise.....	Evansville.....	S. L. Burton.
Douglas.....	Alexandria Post-News.....	Alexandria.....	E. E. McCrea.
Douglas.....	Alexandria Citizen.....	Alexandria.....	Trenham & Hennings.
Faribault.....	Faribault Co. Register.....	Blue Earth City.....	J. M. Palmer.
Faribault.....	Blue Earth City Post.....	Blue Earth City.....	F. E. Ellickson.

## LIST OF NEWSPAPERS—Continued.

County.	Name of Paper.	Location.	Editor or Publisher.
Faribault.....	Elmore Eye.....	Elmore.....	W. A. Bruss.
Faribault.....	Wells Advocate.....	Wells.....	Fred E. Wells.
Faribault.....	Wells Forum.....	Wells.....	W. A. Hammond.
Faribault.....	Winnebago City Enter- prise.....	Winnebago City..	W. D. Smith.
Faribault.....	Press-News.....	Winnebago City..	Sherin & Foss.
Faribault.....	Delavan Herald.....	Delavan.....	B. H. Taylor.
Faribault.....	Minnesota Lake Tribune.	Minnesota Lake..	H. A. Westcott, Ed. B. Howe.
Faribault.....	Sentinel.....	Bricelyn.....	K. O. Sandum.
Faribault.....	Courier.....	Kiester.....	R. M. Carpenter.
Faribault.....	Record.....	Frost.....	Dan. Gagen.
Faribault.....	Index.....	Easton.....	E. N. Edwards.
Fillmore.....	Preston Times.....	Preston.....	S. A. Langum.
Fillmore.....	National Republican....	Preston.....	W. A. Hotchkiss.
Fillmore.....	Spring Valley Sun.....	Spring Valley....	E. G. H. Adams.
Fillmore.....	Spring Valley Vidette....	Spring Valley....	Henry Russel.
Fillmore.....	Spring Valley Mercury..	Spring Valley....	F. E. Langworthy.
Fillmore.....	Chatfield News-Democrat	Chatfield.....	Harnish & Stoudt.
Fillmore.....	Wykoff Messenger.....	Wykoff.....	C. E. Wilson.
Fillmore.....	Lanesboro Journal.....	Lanesboro.....	W. W. Wall.
Fillmore.....	Rushford Star-Rep.....	Rushford.....	Foss & McCroden.
Fillmore.....	Harmony News.....	Harmony.....	L. O. Haugen.
Fillmore.....	Leader.....	Lanesboro.....	O. M. Levang.
Fillmore.....	Free Lance.....	Canton.....	B. F. Stead.
Fillmore.....	Messenger.....	Fountain.....	A. M. Wallace.
Freeborn.....	Evening Tribune.....	Albert Lea.....	C. G. Edwards.
Freeborn.....	Twice-a-Week Tribune..	Albert Lea.....	C. G. Edwards.
Freeborn.....	Standard.....	Albert Lea.....	H. G. Day.
Freeborn.....	Enterprise.....	Albert Lea.....	M. Halvorson.
Freeborn.....	Times.....	Albert Lea.....	Blackmer & Scott.
Freeborn.....	Advance.....	Alden.....	Glenn Howard.
Freeborn.....	Progress.....	Glenville.....	L. E. Joppa.
Goodhue.....	Minnesota Signal.....	Kenyon.....	O. H. Neil.
Goodhue.....	Kenyon Leader.....	Kenyon.....	Knudson, Rockne & Co.
Goodhue.....	Zumbrota News.....	Zumbrota.....	Rockne & Davis.
Goodhue.....	Zumbrota Independent..	Zumbrota.....	E. A. Mitchell.
Goodhue.....	Pine Island Record.....	Pine Island.....	R. W. Holmes.
Goodhue.....	Cannon Falls Beacon....	Cannon Falls....	S. S. Lewis.
Goodhue.....	Goodhue Enterprise.....	Goodhue.....	D. C. Pierce.
Goodhue.....	Red Wing (Rep.) Week..	Red Wing.....	Red Wing Printing Co.
Goodhue.....	Red Wing Daily Rep....	Red Wing.....	Red Wing Printing Co.
Goodhue.....	Red Wing Argus.....	Red Wing.....	Schmied & Pardee.
Goodhue.....	News.....	Red Wing.....	Jens K. Grondahl.
Goodhue.....	Teutonia.....	Red Wing.....	Herman Risch.
Goodhue.....	Goodhue County News..	Red Wing.....	Schmied & Pardee.
Goodhue.....	Red Wing Record.....	Red Wing.....	J. O. Hancock.
Grant.....	Tribune.....	Elbow Lake.....	G. A. Ludwig.
Grant.....	Grant County Herald....	Elbow Lake.....	W. H. Goetzinger.
Grant.....	Herman Enterprise.....	Herman.....	Miss Nellie Jacobs.
Grant.....	Grant Co. Review.....	Herman.....	McPherson & Arneson.
Grant.....	The Barrett Lake Breeze.	Barrett.....	F. J. McPartlin.
Hennepin.....	Aftenlaesning.....	Minneapolis.....	T. Guldbrandsen Pub Co.
Hennepin.....	Both Sides.....	Minneapolis.....	Harry M. Gann.
Hennepin.....	Commercial Bulletin and Northwest Trade.....	Minneapolis.....	W. S. Jones.
Hennepin.....	Commercial West.....	Minneapolis.....	H. V. Jones.
Hennepin.....	Critic.....	Minneapolis.....	O. F. G. Day.
Hennepin.....	Der Lustige Bruder.....	Minneapolis.....	Karl Bernhardt.
Hennepin.....	Echo de L'Ouest.....	Minneapolis.....	A. H. Demeules.
Hennepin.....	Farmers' Tribune.....	Minneapolis.....	Minn. Tribune Co.
Hennepin.....	Folkeblad.....	Minneapolis.....	Folkeblad Pub. Co.
Hennepin.....	Free Baptist, The.....	Minneapolis.....	Rev. R. R. Kennan.
Hennepin.....	Illustreret Familie Jour..	Minneapolis.....	C. Rasmussen Pub. Co.
Hennepin.....	Improvement Bulletin..	Minneapolis.....	Chapin Publishing Co.
Hennepin.....	Irish Standard, The....	Minneapolis.....	J. D. O'Brien.
Hennepin.....	Kellogg's Mp'ls Record..	Minneapolis.....	A. N. Kellogg Newspaper Co. (Frank J. Meyst).

## NEWSPAPERS IN MINNESOTA—Continued.

County,	Name of Paper,	Location.	Editor or Publisher.
Hennepin.....	La Voix du Peuple.....	Minneapolis.....	Jeremie Bachand.
Hennepin.....	Local Commercial Re- port .....	Minneapolis.....	John Keeling.
Hennepin.....	Lutheraneren .....	Minneapolis.....	Lars Swensen.
Hennepin.....	Luthersk Borneblad.....	Minneapolis.....	Augsburg Pub. House.
Hennepin.....	Market Record (Daily)..	Minneapolis.....	G. D. Rogers.
Hennepin.....	Market Reporter (Daily).	Minneapolis.....	Reporter Printing Co.
Hennepin.....	Midland Christian Ad- vocate .....	Minneapolis.....	R. H. Young.
Hennepin.....	Minneapolis Chronicle..	Minneapolis.....	J. C. Whitney.
Hennepin.....	Minneapolis Daily Re- port .....	Minneapolis.....	Herman D. Maul.
Hennepin.....	Minneapolis Evening Tri- bune .....	Minneapolis.....	Minnesota Tribune Co.
Hennepin.....	Minneapolis Freie Presse- Herald .....	Minneapolis.....	Freie Presse-Herald Printing Co.
Hennepin.....	Minneapolis Journal.....	Minneapolis.....	Journal Ptg. Co (Lucien Swift).
Hennepin.....	Minneapolis News Letter	Minneapolis.....	News Letter Pub Co.
Hennepin.....	Minneapolis Telegram...	Minneapolis.....	P. G. Sjoblom.
Hennepin.....	Minneapolis Tid'de (D'y)	Minneapolis.....	T. Guldbrandsen Pub Co.
Hennepin.....	Minneapolis Tid'de (W'y)	Minneapolis.....	T. Guldbrandsen Pub Co.
Hennepin.....	Minneapolis Times (D'y)	Minneapolis.....	Times Pub Co. (W. E. Haskell).
Hennepin.....	Minneapolis Trib. (D'y).	Minneapolis.....	Minn. Trib. Co (W. J. Murphy).
Hennepin.....	Minneapolis Veckoblad...	Minneapolis.....	Minneapolis Veckoblad Pub Co.
Hennepin.....	Minnesota Alumni (W'y)	Minneapolis.....	U. of M.
Hennepin.....	Minnesota Daily .....	Minneapolis.....	Students of the Univer- sity.
Hennepin.....	Minnesota Worker .....	Minneapolis.....	Minnesota Conference.
Hennepin.....	Miss. Valley Lumberman	Minneapolis.....	Lumberman Pub Co. (J. C. Walker, Sec).
Hennepin.....	Northeast Argus.....	Minneapolis.....	A. H. Nelson.
Hennepin.....	Northwestern Miller....	Minneapolis.....	W. C. Edgar.
Hennepin.....	N. W. Vine.....	Minneapolis.....	D. E. Butler.
Hennepin.....	Nye Normanden.....	Minneapolis.....	Foss & Lund Pub Co.
Hennepin.....	Progress, The.....	Minneapolis.....	Rowell & Hoskinson.
Hennepin.....	Progressive Age.....	Minneapolis.....	W. R. Dobbyn.
Hennepin.....	Railway & Hotel News (Daily) .....	Minneapolis.....	John E. King.
Hennepin.....	Register, The.....	Minneapolis.....	E. L. Otis.
Hennepin.....	Representative, The....	Minneapolis.....	E. A. Twitchell.
Hennepin.....	Rights of Man.....	Minneapolis.....	C. St. John Cole.
Hennepin.....	Scand. Farmer Journal...	Minneapolis.....	C. Rasmussen Pub Co.
Hennepin.....	Svenska Amerikanska Posten .....	Minneapolis.....	Swedish-American Pub Co.
Hennepin.....	Svenska Folkets Tidning.	Minneapolis.....	Swedish Printing Co.
Hennepin.....	Svenska Roman Bladet...	Minneapolis.....	C. E. Peterson.
Hennepin.....	Ugebladet .....	Minneapolis.....	C. Rasmussen Pub Co.
Hennepin.....	Union, The.....	Minneapolis.....	E. E. Stevens.
Hennepin.....	Weekly Mirror, The.....	Minneapolis.....	F. E. Covell.
Hennepin.....	Western Presbyterian...	Minneapolis.....	North and West Pub Co.
Hennepin.....	The Press.....	Minneapolis.....	Willis E. Atkins.
Hennepin.....	Minnetonka Record.....	Excelsior.....	Millard Hillman.
Hennepin.....	Minnetonka News.....	Excelsior.....	M. V. B. Scribner.
Hennepin.....	Hopkins News.....	Hopkins.....	Hollister & Smetana
Houston.....	Caledonia Journal.....	Caledonia.....	E. K. Roverud.
Houston.....	The Argus.....	Caledonia.....	P. V. Ryan.
Houston.....	Houston Signal.....	Houston.....	C. F. Schanlau.
Houston.....	Houston County Chief...	Hokah.....	W. S. Moe.
Houston.....	Spring Grove Herald....	Spring Grove....	George W. Drowley.
Houston.....	Brownsville News.....	Brownsville.....	H. G. Forschler.
Hubbard.....	Hubbard Co. Enterprise.	Park Rapids.....	Henry R. Cobb.
Hubbard.....	Hubbard County Clipper.	Park Rapids.....	A. W. Page.
Hubbard.....	Independent .....	Akeley.....	Sheers & Giese.



## NEWSPAPERS IN MINNESOTA—Continued.

County.	Name of Paper.	Location.	Editor or Publisher.
Isanti.....	Independent .....	Cambridge.....	John E. Kienitz.
Isanti.....	Isanti County Press.....	Cambridge.....	Henry F. Barker.
Isanti.....	Journal .....	Braham .....	Wilbur Folsom.
Isanti.....	Isanti News.....	Isanti .....	E. R. Lawton.
Itasca.....	Grand Rapids Magnet.....	Grand Rapids....	F. J. Stevens.
Itasca.....	Grand Rapids Herald- Review .....	Grand Rapids....	E. C. Kiley.
Itasca.....	Itasca News.....	Deer River.....	M. J. Taylor.
Itasca.....	Border Budget.....	Koochiching.....	L. H. Slocum.
Itasca.....	Bridgie News.....	Phena .....	Geo. H. Sheire & Co.
Itasca.....	Message .....	Mizpah.....	J. E. Cowan.
Jackson.....	Jackson Republic.....	Jackson.....	W. C. Hartson.
Jackson.....	Jackson County Pilot.....	Jackson.....	John L. King.
Jackson.....	Lakefield Standard.....	Lakefield.....	Crawford & Crawford.
Jackson.....	Lakefield Herald.....	Lakefield.....	H. R. Lueneberg.
Jackson.....	Heron Lake News.....	Heron Lake.....	G. A. Fairfield.
Jackson.....	Jackson County Times.....	Heron Lake.....	J. Woolstencroft.
Jackson.....	Argus .....	Alpha.....	A. A. Kruger.
Kanabec.....	Kanabec County Times.....	Mora.....	R. M. Pope.
Kandiyohi.....	The Forum.....	Willmar.....	Victor Lawson.
Kandiyohi.....	Willmar Rep.-Gazette.....	Willmar.....	Alton Crosby.
Kandiyohi.....	Willmar Tribune.....	Willmar.....	J. E. Nelson.
Kandiyohi.....	Atwater Rep. Press.....	Atwater .....	L. E. Covell.
Kandiyohi.....	New London Times.....	New London.....	E. E. Lawson.
Kandiyohi.....	News .....	Raymond.....	F. E. Smith.
Kittson.....	Hallock Weekly News.....	Hallock.....	E. A. Nelson & F. J. Nelson.
Kittson.....	Kittson Co. Enterprise.....	Hallock.....	J. E. Bouvette.
Kittson.....	St. Vincent New Era.....	St. Vincent.....	W. G. Deacon.
Kittson.....	The Kennedy Star.....	Kennedy.....	E. M. Engelbert.
Lac Qui Parle.....	The Western Guard.....	Madison.....	J. D. Haradon.
Lac Qui Parle.....	The Independent Press.....	Madison.....	Farnham & Jacobs.
Lac Qui Parle.....	The Vidette.....	Dawson.....	F. C. Grow.
Lac Qui Parle.....	Dawson Sentinel.....	Dawson.....	A. C. Ruud.
Lac Qui Parle.....	Bellingham Times.....	Bellingham.....	Frank Ellickson.
Lac Qui Parle.....	Boyd Bulletin.....	Boyd.....	A. H. Nibbelink.
Lac Qui Parle.....	Messenger .....	Marietta.....	P. R. Johnson.
Lac Qui Parle.....	The Nassau Gazette.....	Nassau.....	Williard Dillman.
Lake.....	Two Harbors Iron News.....	Two Harbors.....	James Coggsell.
Lake.....	Iron Trade Journal.....	Two Harbors.....	Estes & Bingham.
Le Sueur.....	Le Sueur News.....	Le Sueur.....	M. W. Grimes.
Le Sueur.....	Le Sueur Sentinel.....	Le Sueur.....	E. F. Barrett & Son.
Le Sueur.....	Le Sueur County Leader.....	Le Sueur Center.....	M. M. Kelley.
Le Sueur.....	Democrat .....	Le Sueur Center.....	Chas. C. Kolars.
Le Sueur.....	New Prague Times.....	New Prague.....	J. F. Wrabek.
Le Sueur.....	Montgomery Messenger.....	Montgomery.....	J. J. Leonard.
Le Sueur.....	Waterville Advance.....	Waterville.....	F. W. Farrington.
Le Sueur.....	Waterville Gazette.....	Waterville.....	F. C. Gibbs.
Le Sueur.....	Elysian Enterprise.....	Elysian.....	John O'Toole.
Lincoln.....	Lake Benton News.....	Lake Benton.....	News Printing Co.
Lincoln.....	Tyler Journal.....	Tyler.....	T. T. Gronlund.
Lincoln.....	Pioneer .....	Hendricks.....	C. P. Sonnichsen.
Lincoln.....	Ivanhoe Times.....	Ivanhoe.....	Times Pub. Co.
Lyon.....	News-Messenger .....	Marshall.....	C. C. Whitney & Son.
Lyon.....	Lyon County Reporter.....	Marshall.....	C. F. Case & Son.
Lyon.....	Tracy Republican.....	Tracy.....	W. R. Edwards.
Lyon.....	Tracy Herald.....	Tracy.....	O. J. Rea.
Lyon.....	Cottonwood Current.....	Cottonwood.....	W. D. Lovelace.
Lyon.....	Minnesota Mascot.....	Minneota.....	G. B. Bjornson.
Lyon.....	Review .....	Russell.....	W. J. Huddleston.
McLeod.....	Glencoe Register.....	Glencoe.....	D. B. Hammons.
McLeod.....	Glencoe Enterprise.....	Glencoe.....	McClelland & Tift.
McLeod.....	Hutchinson Independent- Times .....	Hutchinson.....	Hobart & Hotaling.
McLeod.....	Hutchinson Leader.....	Hutchinson.....	Carlos Avery.
McLeod.....	Lester Prairie News.....	Lester Prairie.....	O. H. Smith.
McLeod.....	Brownston Bulletin.....	Brownston.....	O. C. Conrad.
McLeod.....	Stewart Tribune.....	Stewart.....	C. R. C. Baker.
Marshall.....	Warren Register.....	Warren.....	Stevens Bros.

## NEWSPAPERS IN MINNESOTA.

County.	Name of Paper.	Location.	Editor or Publisher.
Marshall.....	Warren Sheaf.....	Warren.....	J. P. Mattson.
Marshall.....	Marshall County Leader.....	Stephen.....	Greely E. Carr.
Marshall.....	Marshall County Banner.....	Argyle.....	M. H. Novotney.
Martin.....	Daily Sentinel.....	Fairmont.....	Day & Aldrich.
Martin.....	Martin County Sentinel.....	Fairmont.....	Day & Aldrich.
Martin.....	Fairmont News.....	Fairmont.....	R. A. Everett & Co.
Martin.....	Martin Co. Independent.....	Fairmont.....	A. L. Ward.
Martin.....	Martin County Zeitung.....	Fairmont.....	A. L. Ward.
Martin.....	Granada Journal.....	Granada.....	Chas. Brown.
Martin.....	Welcome Times.....	Welcome.....	E. R. Deebach.
Martin.....	Sherburne Advance.....	Sherburne.....	C. W. Dillman.
Martin.....	Martin County Standard.....	Sherburne.....	E. E. Lane.
Martin.....	Truman Tribune.....	Truman.....	L. Doolittle.
Martin.....	Herald.....	Ceylon.....	Tallman Bros.
Martin.....	Progress.....	Triumph.....	Frank Ripley.
Meeker.....	The Litchfield Ledger.....	Litchfield.....	W. D. Joubert.
Meeker.....	The Litchfield Saturday Review.....	Litchfield.....	C. W. Wagner.
Meeker.....	The Litchfield Independent.....	Litchfield.....	H. I. Peterson.
Meeker.....	The Grove City Times.....	Grove City.....	A. T. Nelson.
Meeker.....	The Dassel Anchor.....	Dassel.....	C. W. Henke.
Meeker.....	The Eden Valley Journal.....	Eden Valley.....	O'Brien & O'Leary.
Mille Lacs.....	Princeton Union.....	Princeton.....	R. C. Dunn.
Mille Lacs.....	Mille Lacs County Times.....	Milaca.....	Fay Cravens.
Morrison.....	Der Beobachter.....	Little Falls.....	T. A. Mueller.
Morrison.....	Little Falls Transcript (Weekly).....	Little Falls.....	Wm. M. Fuller.
Morrison.....	Little Falls Transcript (Daily).....	Little Falls.....	Wm. M. Fuller.
Morrison.....	Morrison Co. Democrat.....	Little Falls.....	C. D. Auyer.
Morrison.....	Little Falls Herald.....	Little Falls.....	Chas. E. Vasaly.
Morrison.....	Royalton Banner.....	Royalton.....	A. W. Swanson.
Morrison.....	Citizen.....	Motley.....	J. T. Drawz.
Morrison.....	Mercury.....	Motley.....	Holman & Ellis.
Morrison.....	News.....	Swanville.....	A. J. Hunt.
Mower.....	Austin Register (W'y).....	Austin.....	S. Sweningson.
Mower.....	Austin Daily Register.....	Austin.....	S. Sweningson.
Mower.....	Mower Co. Transcript.....	Austin.....	C. D. Belden.
Mower.....	Austin Weekly Herald.....	Austin.....	J. H. Skinner.
Mower.....	Times.....	Austin.....	S. H. Harrison.
Mower.....	Grand Meadow Record.....	Grand Meadow.....	Keenan & Higbie.
Mower.....	Brownsdale Leaflet.....	Brownsdale.....	L. L. Quimby.
Mower.....	Lyle Tribune.....	Lyle.....	Charles Gould & Co.
Mower.....	Le Roy Independent.....	Le Roy.....	S. E. Bronson.
Mower.....	Adams Review.....	Adams.....	W. F. St. Clair.
Mower.....	Review.....	Rose Creek.....	W. F. St. Clair.
Murray.....	Murray Co. Independent.....	Avoca.....	B. J. Beck.
Murray.....	The Free Press.....	Fulda.....	H. F. Pfeifer.
Murray.....	Republican.....	Fulda.....	J. A. Maxwell.
Murray.....	Journal.....	Iona.....	J. J. Griffin.
Murray.....	Murray County Herald.....	Slayton.....	W. D. Bell.
Murray.....	Slayton Gazette.....	Slayton.....	J. Ruane.
Murray.....	Currie Pioneer.....	Currie.....	Neil Currie.
Murray.....	Lake Shetek Courier.....	Currie.....	F. H. Millard.
Nicollet.....	The St. Peter Tribune.....	St. Peter.....	Fichtborn & Lohel.
Nicollet.....	St. Peter Free Press.....	St. Peter.....	H. C. Miller.
Nicollet.....	St. Peter Journal.....	St. Peter.....	J. S. Vandiver.
Nicollet.....	St. Peter Herald.....	St. Peter.....	Essler & Johnson.
Nicollet.....	Nicollet Leader.....	Nicollet.....	Ficene & Meinke.
Nobles.....	Worthington Advance.....	Worthington.....	H. Hawley.
Nobles.....	Worthington Herald.....	Worthington.....	E. K. Smith.
Nobles.....	Worthington Globe.....	Worthington.....	A. E. Caldwell.
Nobles.....	Adrian Guardian.....	Adrian.....	D. J. Tennes.
Nobles.....	Nobles County Democrat.....	Adrian.....	A. T. Schaeffer.
Nobles.....	Ellsworth News.....	Ellsworth.....	P. F. Levins.
Nobles.....	Minnesota Signal.....	Bigelow.....	C. M. Davis.
Nobles.....	Weekly Advocate.....	Dundee.....	Chas. Hamstreet.
Nobles.....	Enterprise.....	Rushmore.....	E. S. Wemple.

## NEWSPAPERS IN MINNESOTA—Continued.

County.	Name of Paper.	Location.	Editor or Publisher.
Nobles.....	Tribune .....	Brewster.....	Nic. Weinandt, Jr.
Nobles.....	Initiator .....	Wilmont.....	S. L. Long.
Nobles.....	Times .....	Kinbrae.....	
Norman.....	Norman County Index..	Ada.....	D. C. Lightbourn.
Norman.....	Norman County Herald..	Ada.....	Jason Weatherhead.
Norman.....	Halstad Reporter.....	Halstad.....	C. K. Semling.
Norman.....	Twin Valley Times.....	Twin Valley.....	J. A. Solmonson.
Norman.....	Graphic .....	Gary.....	O. T. Rishoff.
Norman.....	Red River Review.....	Hendrum.....	M. Widsten.
Olmstead.....	Rochester Post and Rec- ord (Weekly).....	Rochester.....	A. W. Blakely & Son.
Olmsted.....	Rochester Post and Rec- ord (Daily).....	Rochester.....	A. W. Blakely & Son.
Olmsted.....	Olmsted Co. Democrat..	Rochester.....	C. Elliott & Son.
Olmsted.....	Rochester Daily Bulletin.	Stewartville.....	C. Elliott & Son.
Olmsted.....	Stewartville Times.....	Stewartville.....	H. B. Foote.
Olmsted.....	Stewartville Star.....	Oronoco.....	H. S. Walker.
Olmsted.....	Oronoco News.....	Rochester.....	T. R. Farrand.
Otter Tail.....	Free Press.....	Fergus Falls.....	J. G. Morrison.
Otter Tail.....	Fergus Falls Journal (Weekly) .....	Fergus Falls.....	E. E. Adams.
Otter Tail.....	Fergus Falls Journal (Daily) .....	Fergus Falls.....	E. E. Adams.
Otter Tail.....	Wheelock's Weekly.....	Fergus Falls.....	H. M. Wheelock.
Otter Tail.....	Fergus Globe.....	Fergus Falls.....	Haldor E. Boen.
Otter Tail.....	Fergus Falls Ugeblad..	Fergus Falls.....	A. Solem.
Otter Tail.....	Pelican Rapids Press..	Pelican Rapids..	A. B. Allen.
Otter Tail.....	Henning Advocate.....	Henning.....	M. Johnson.
Otter Tail.....	Perham Bulletin.....	Perham.....	L. E. Davison.
Otter Tail.....	Perham Enterprise.....	Perham.....	Perham Ptg. Pub. Co.
Otter Tail.....	Folksblad.....	Perham.....	Hermann Schmalz.
Otter Tail.....	Battle Lake Review.....	Battle Lake.....	Harvey Johnson.
Otter Tail.....	Usi Katima.....	New York Mills..	Nylund Bros.
Otter Tail.....	Journal .....	New York Mills..	Austin & Telin.
Otter Tail.....	Independent .....	Parkers Prairie..	J. C. Simpson.
Pine.....	Pine County Pioneer.....	Pine City.....	W. P. Gottry.
Pine.....	Pine Poker.....	Pine City.....	Z. M. Edwards.
Pine.....	Hinckley Enterprise.....	Hinckley.....	J. J. Folsom.
Pine.....	Pine County Courier.....	Sandstone.....	Howard Folsom.
Pipestone.....	Pipestone County Star..	Pipestone.....	G. E. Hart.
Pipestone.....	The Daily Star.....	Pipestone.....	C. E. Hart.
Pipestone.....	The Week's Review.....	Pipestone.....	J. G. Kaplan.
Pipestone.....	Ruthron Gazette.....	Ruthron.....	W. C. Smith.
Pipestone.....	Enterprise .....	Edgerton.....	Green & Lockwood.
Pipestone.....	Pipestone County News..	Woodstock.....	Carl Cloud.
Pipestone.....	Journal .....	Jasper.....	S. S. King.
Polk.....	Crookston Times (W'y)..	Crookston.....	W. E. McKenzie.
Polk.....	Crookston Times (Daily).	Crookston.....	W. E. McKenzie.
Polk.....	Red River Valley Jour- nal (Weekly and Daily)	Crookston.....	N. S. Gordon.
Polk.....	The People's Press.....	Crookston.....	Rohr & Harris.
Polk.....	Vesterheimen.....	Crookston.....	G. T. Hagen.
Polk.....	Thirteen Towns.....	Fosston.....	A. W. Foss.
Polk.....	Fertile Journal.....	Fertile.....	L. E. George.
Polk.....	McIntosh Times.....	McIntosh.....	C. T. Lanman.
Polk.....	McIntosh Tribune.....	McIntosh.....	H. P. King.
Polk.....	Valley View.....	East Grand Forks	E. W. Robbins.
Polk.....	The Tribune.....	East Grand Forks	E. W. Robbins.
Polk.....	The Courier (Weekly)...	East Grand Forks	B. O. Seymour.
Polk.....	Herald .....	Wanke.....	I. D. Converse.
Polk.....	Echo .....	Erskine.....	Arthur Egley.
Polk.....	The Beltrami Graphic..	Beltrami.....	H. W. Bertelson.
Polk.....	The Sunbeam.....	Gully.....	W. G. Hunt.
Pope.....	The Lake Side Press...	Glenwood.....	W. A. Simonton.
Pope.....	Glenwood Herald.....	Glenwood.....	P. A. Kroshus.
Pope.....	The Villard Enterprise	Villard.....	D. W. Shear & Son.
Pope.....	Times .....	Starbuck.....	E. B. Linsley.
Ramsey.....	Pioneer Press (Daily)...	St. Paul.....	J. A. Wheelock.
Ramsey.....	Pioneer Press (Weekly).	St. Paul.....	J. A. Wheelock.

## NEWSPAPERS IN MINNESOTA—Continued.

County.	Name of Paper.	Location.	Editor or Publisher.
Ramsey.....	St. Paul Dispatch (Daily)	St. Paul.....	Geo. Thompson.
Ramsey.....	St. Paul Dispatch (W'y).	St. Paul.....	Geo. Thompson.
Ramsey.....	St. Paul Globe (Daily)...	St. Paul.....	Geo. W. Sikes.
Ramsey.....	St. Paul Daily News....	St. Paul.....	Daily News Pub. Co.
Ramsey.....	St. Paul Dairy Record...	St. Paul.....	Geo. E. Hallberg.
Ramsey.....	Die Volkszeitung (Daily)	St. Paul.....	F. Wm. Bergmeier.
Ramsey.....	Die Volkszeitung (W'y).	St. Paul.....	F. Wm. Bergmeier.
Ramsey.....	The Daily Fruit and Pro- duce Reporter.....	St. Paul.....	A. H. Harmon (Webb Pub. Co.).....
Ramsey.....	Der Wanderer.....	St. Paul.....	Bernard Wurst.
Ramsey.....	The Minnesota Union Advocate .....	St. Paul.....	C. Guiney.
Ramsey.....	Heimdal .....	St. Paul.....	M. S. Rasmussen.
Ramsey.....	Minnesota Stats Tidning.	St. Paul.....	A. T. J. Colberg.
Ramsey.....	The Broadaxe.....	St. Paul.....	A. L. Graves.
Ramsey.....	St. Paul Herald.....	St. Paul.....	J. H. Burns.
Ramsey.....	Le Canadien.....	St. Paul.....	Vertefeuille & Boyer.
Ramsey.....	St. Paul Democrat.....	St. Paul.....	Democrat Pub. Co.
Ramsey.....	The Appeal.....	St. Paul.....	John O. Adams.
Ramsey.....	A. O. U. W. Guide.....	St. Paul.....	David Ramaley.
Ramsey.....	Twin City Guardian.....	St. Paul.....	Jacob R. Steiner.
Ramsey.....	The Nordvesten.....	St. Paul.....	Listoe & Brandt.
Ramsey.....	Saturday Evening News.	St. Paul.....	A. E. Donaldson.
Ramsey.....	West St. Paul Times....	St. Paul.....	C. S. Schurman.
Ramsey.....	St. Paul Review.....	St. Paul.....	Review Publishing Co.
Ramsey.....	Trade Journal.....	St. Paul.....	Trade Journal Ptg. Co.
Ramsey.....	Minnesotian .....	St. Paul.....	Minnesotian Pub. Co.
Ramsey.....	People's Gazette.....	St. Paul.....	R. A. Clifford.
Ramsey.....	East Side Star.....	St. Paul.....	A. E. Kohn.
Ramsey.....	Record .....	St. Paul.....	F. Callan.
Ramsey.....	The Sentinel.....	North St. Paul...	C. R. McKenney.
Ramsey.....	Midway News.....	Merriam Park....	E. A. Paradis.
Ramsey.....	White Bear Life.....	White Bear.....	G. Fales.
Red Lake.....	Courier .....	Red Lake Falls...	John E. King.
Red Lake.....	Red Lake Falls Gazette.	Red Lake Falls...	Phil. A. Kaufer.
Red Lake.....	St. Hilaire Spectator...	St. Hilaire.....	H. E. Ives.
Red Lake.....	Thief River Falls News.	Thief River Falls..	John W. Eastman.
Red Lake.....	The Press.....	Thief River Falls..	S. E. Smiley.
Redwood.....	Redwood Gazette.....	Redwood Falls....	Aiken & Schmah.
Redwood.....	Redwood Reveille.....	Redwood Falls....	A. M. Welles.
Redwood.....	Morgan Messenger.....	Morgan.....	F. S. Pollard.
Redwood.....	Lamberton Star.....	Lamberton.....	W. C. Starr.
Redwood.....	Sanborn Sentinel.....	Sanborn.....	Geo. E. Bartholomew.
Redwood.....	Tribune .....	Walnut Grove....	Geo. M. Long.
Redwood.....	Standard .....	Wabasso.....	V. F. Mahler.
Redwood.....	Bright Eyes.....	Vesta.....	M. E. Lewis.
Redwood.....	Independent .....	Belview.....	Ehlers & Halberg.
Redwood.....	Milroy Echo.....	Milroy.....	F. G. Tuttle & Son.
Redwood.....	Revere Record.....	Revere.....	C. W. Folsom.
Redwood.....	Pioneer Press.....	Wanda.....	Paul Dehn.
Renville.....	Record .....	Renville.....	H. B. Brooks.
Renville.....	Star-Farmer .....	Renville.....	W. A. Reid.
Renville.....	Olivia Times-Press.....	Olivia.....	H. W. Wilson.
Renville.....	Renville County Union.	Bird Island.....	M. B. Childs.
Renville.....	Hector Mirror.....	Hector.....	C. B. Dean.
Renville.....	Buffalo Lake News....	Buffalo Lake.....	J. R. Landy.
Renville.....	Franklin Tribune.....	Franklin.....	Foley & Whetston.
Renville.....	Enterprise .....	Morton.....	Clark Gleason.
Renville.....	Journal .....	Sacred Heart....	Strom & Small.
Renville.....	Standard .....	Fairfax.....	Angus Hay.
Rice.....	The Referendum .....	Faribault.....	E. B. Ford.
Rice.....	The Faribault Republican	Faribault.....	A. W. McKinstry.
Rice.....	The Faribault Journal...	Faribault.....	H. P. Rising.
Rice.....	The Faribault Democrat.	Faribault.....	A. E. Haven.
Rice.....	The Pilot .....	Faribault.....	M. M. Shields.
Rice.....	The Northfield Independ- ent .....	Northfield.....	C. P. Carpenter.
Rice.....	The Northfield News....	Northfield.....	Joel P. Heatwol.
Rice.....	The Morristown Press...	Morristown.....	E. I. Peterson.

## NEWSPAPERS IN MINNESOTA—Continued.

County.	Name of Paper.	Location.	Editor or Publisher.
Rock.....	Journal .....	Luverne.....	W. H. Workman.
Rock.....	Rock County Herald....	Luverne.....	H. J. Miller.
Rock.....	The Advance.....	Magnolia.....	Ira M. Cady.
Rock.....	The Hills Crescent....	Hills.....	Finke & Nash.
Rock.....	News .....	Hardwick.....	Holman & Higley.
Roseau.....	The Roseau Region....	Roseau.....	H. E. Sanders.
Roseau.....	Roseau County Times....	Roseau.....	Roger J. Bell.
Roseau.....	Badger Herald-Rustler....	Badger.....	G. J. Brenden.
Roseau.....	The Badger Echo.....	Badger.....	H. A. Olson.
Roseau.....	Plaindealer .....	Warroad.....	W. H. Book.
Roseau.....	Journal .....	Greenbush....	Harry J. Sanders.
Roseau.....	Pelan Advocate.....	Pelan.....	Lofgren & Brenden.
St. Louis.....	Massaba Ore & Hibbing News .....	Hibbing.....	Atkinson & Higgins.
St. Louis.....	Tribune .....	Hibbing.....	J. A. McIntyre.
St. Louis.....	The Hibbing Sentinel....	Hibbing.....	W. A. Thomas.
St. Louis.....	Iron Ore.....	Biwabik.....	H. C. Garrott.
St. Louis.....	The Ely Miner.....	Ely.....	Peter Schaefer.
St. Louis.....	Duluth Tribunal.....	Duluth.....	R. C. Mitchell.
St. Louis.....	Duluth Volksfreund....	Duluth.....	J. H. Gerlich.
St. Louis.....	Duluth Skandinav.....	Duluth.....	M. Wesenberg.
St. Louis.....	The Labor World.....	Duluth.....	Sabrie G. Aiken.
St. Louis.....	The Duluth News-Tri- bune .....	Duluth.....	Milie Bunnell.
St. Louis.....	Duluth Evening Herald..	Duluth.....	A. C. Weiss.
St. Louis.....	Weekly Herald.....	Duluth.....	A. J. Frantz.
St. Louis.....	Nordvesterns Handels- tidning .....	Duluth.....	O. Lonegren.
St. Louis.....	The Virginian.....	Virginia.....	David E. Cuppernull.
St. Louis.....	Virginia Enterprise....	Virginia.....	W. E. Hannaford.
St. Louis.....	The Eveleth Star.....	Eveleth.....	P. E. Dowling.
St. Louis.....	Eveleth Mining News....	Eveleth.....	H. C. Garrott.
St. Louis.....	Sun and X-Ray.....	West Duluth..	R. Metcalf.
St. Louis.....	Weekly News.....	Tower.....	F. C. Burgess.
St. Louis.....	The Chisholm Herald....	Chisholm.....	W. E. Talboys.
Scott.....	Belle Plaine Herald....	Belle Plaine..	J. E. Townsend.
Scott.....	Minnesota Volksfreund..	Jordan.....	Roderig & Krauth.
Scott.....	Jordan Independent....	Jordan.....	John E. Casey.
Scott.....	Scott County Argus.....	Shapokee.....	Wm. Hinds.
Scott.....	Shakopee Tribune.....	Shapokee.....	C. D. Bowdish.
Scott.....	New Prague Sun.....	New Prague....	Kelley & Sery.
Sherburne.....	Sherburne County Star- News .....	Elk River.....	A. N. Dare.
Sherburne.....	Sherburne Co. Times....	Clear Lake....	W. V. Davee.
Sherburne.....	Herald .....	Big Lake.....	C. A. French.
Sibley.....	Sibley County Independ- ent .....	Henderson....	G. A. Buck.
Sibley.....	Arlington Enterprise....	Arlington.....	H. G. Phillips.
Sibley.....	The Hub.....	Gaylord.....	Alvin T. Johnson.
Sibley.....	Winthrop News.....	Winthrop.....	F. M. Dimond.
Sibley.....	Gibbon Gazette.....	Gibbon.....	Geo. W. Bisson.
Stearns.....	Anzieger.....	St. Cloud.....	A. J. Hilger.
Stearns.....	The St. Cloud Times (Daily) .....	St. Cloud.....	C. F. Macdonald.
Stearns.....	The St. Cloud Times (Weekly) .....	St. Cloud.....	A. Eastman.
Stearns.....	Journal-Press (Daily)....	St. Cloud.....	A. Eastman.
Stearns.....	Journal-Press (Weekly)..	St. Cloud.....	C. F. Macdonald.
Stearns.....	Sauk Center Herald.....	Sauk Center....	C. F. Hendryx.
Stearns.....	Sauk Center Avalanche..	Sauk Center....	Mrs. E. P. Barnum.
Stearns.....	New Paynesville Press....	New Paynesville..	W. W. Holmes.
Stearns.....	Melrose Beacon.....	Melrose.....	D. W. Bath.
Stearns.....	Record .....	Cold Spring..	Peter T. Honer.
Stearns.....	Standard .....	Torah.....	M. A. Bussen.
Stearns.....	Tribune .....	Belgrade.....	A. H. Carlisle.
Stearns.....	Kimball Kodak.....	Kimball.....	F. C. Young.
Steele.....	Owatonna Journal.....	Owatonna.....	J. Frank Dean.
Steele.....	Daily Journal.....	Owatonna.....	J. Frank Dean.
Steele.....	People's Press.....	Owatonna.....	Benj. E. Darby.



## NEWSPAPERS IN MINNESOTA—Continued.

County.	Name of Paper.	Location.	Editor or Publisher.
Steele.....	Owatonna Chronicle.....	Owatonna.....	Whiting & Luers.
Steele.....	Blooming Prairie Times..	Blooming Prairie..	W. L. Bucksen.
Stevens.....	Times .....	Morris.....	Walter Allen.
Stevens.....	Morris Sun.....	Morris.....	Charles Lee.
Stevens.....	Morris Tribune.....	Morris.....	J. C. Morrison.
Stevens.....	Record .....	Hancock.....	E. J. Bahe.
Stevens.....	Stevens County Review..	Chokio.....	C. E. Seeley.
Swift.....	Review .....	Benson.....	O. E. Hogue.
Swift.....	Benson Times.....	Benson.....	Foland & McCune.
Swift.....	Swift County Monitor....	Benson.....	Mathews & Thorson.
Swift.....	Appleton Press.....	Appleton.....	Stanton & Haines.
Swift.....	Appleton Tribune.....	Appleton.....	Bromstad, Countryman & Co.
Swift.....	Murdock Voice.....	Murdock.....	D. C. Detuney.
Swift.....	Kerkhoven Banner.....	Kerkhoven.....	A. T. Archer.
Todd.....	The Todd County Argus.	Long Prairie.....	A. W. Sheets.
Todd.....	Long Prairie Leader.....	Long Prairie.....	Wm. E. Lee.
Todd.....	Todd County News.....	Eagle Bend.....	W. E. Hutchinson.
Todd.....	Staples World.....	Staples.....	J. T. Drawz.
Todd.....	Headlight .....	Bertha.....	I. J. Courtright.
Todd.....	Independent .....	Clarissa.....	P. S. Dorsey.
Todd.....	Grey Eagle Gazette.....	Grey Eagle.....	F. D. Sherman.
Traverse.....	Wheaton Gazette-Rep- orter .....	Wheaton.....	E. F. Joubert.
Traverse.....	The Footprints.....	Wheaton.....	Geo. G. Allanson.
Traverse.....	Inter-Lake Tribune.....	Browns Valley....	S. Y. Gordon, Jr.
Traverse.....	The Weekly Call.....	Tintah.....	Victor E. Johnson.
Wabasha.....	Lake City Republican....	Lake City.....	C. A. Von Vleck.
Wabasha.....	Graphic Sentinel.....	Lake City.....	A. J. Meyers & Son.
Wabasha.....	Wabasha Herald.....	Wabasha.....	J. F. McGovern & Co.
Wabasha.....	Wabasha Standard.....	Wabasha.....	A. J. Stone.
Wabasha.....	Mazeppa Tribune.....	Mazeppa.....	W. G. Kingsford.
Wabasha.....	Independent .....	Zumbro Falls....	Walter S. Buckley.
Wabasha.....	News Gleaner.....	Plainview.....	T. G. Bolton.
Wabasha.....	Record .....	Plainview.....	Will G. Mack.
Wabasha.....	Review .....	Millville.....	P. J. Cosgrove.
Wadena.....	Menagha Messenger.....	Menagha.....	Leonard Carjala.
Wadena.....	Wadena Pioneer-Journal.	Wadena.....	C. C. Eastman.
Wadena.....	The Wadena Tribune....	Wadena.....	W. E. Verity.
Wadena.....	Verndale Sun.....	Verndale.....	H. M. Henderson.
Wadena.....	Review .....	Sebekia.....	A. C. Lamport.
Waseca.....	Waseca Journal-Radical..	Waseca.....	W. A. Clement.
Waseca.....	Waseca County Herald...	Waseca.....	J. F. Murphy & Co.
Waseca.....	North Star.....	New Richland....	O. H. Bronson.
Waseca.....	Janesville Argus.....	Janesville.....	Henry & Brown.
Waseca.....	Waseca County Demo- crat .....	Janesville.....	McClelland & Woolsey.
Washington.....	Stillwater Gazette (W'y).	Stillwater.....	Easton & Masterman.
Washington.....	Stillwater Daily Gazette.	Stillwater.....	Easton & Masterman.
Washington.....	Washington Co. Journal.	Stillwater.....	Nelson & Neumeier.
Washington.....	Stillwater Messenger....	Stillwater.....	S. A. Clewel.
Washington.....	St. Croix Post.....	Stillwater.....	F. C. Neumeier.
Washington.....	Trade News.....	Stillwater.....	G. W. Schuttinger.
Watsonwan.....	St. James Journal.....	St. James.....	E. J. Lynch.
Watsonwan.....	St. James Gazette.....	St. James.....	T. G. Nicholson.
Watsonwan.....	St. James Plaindealer....	St. James.....	O. C. Cole & Co.
Watsonwan.....	Madelia Messenger.....	Madelia.....	C. W. Higgins.
Watsonwan.....	Madelia Times.....	Madelia.....	W. Y. Sanborn.
Watsonwan.....	Advocate .....	Butterfield.....	J. O. Lysne.
Watsonwan.....	Butterfield Times.....	Butterfield.....	Times Pub. Co.
Wilkin.....	Breckenridge Telegram..	Breckenridge....	W. M. James.
Wilkin.....	Wilkin County Gazette..	Breckenridge....	E. V. Udell.
Wilkin.....	Rothsay Record.....	Rothsay.....	G. M. Cowie.
Wilkin.....	Pioneer .....	Campbell.....	F. H. Taylor.
Winona.....	Daily Republican-Herald.	Winona.....	Fred. N. Vanduzee.
Winona.....	Weekly Rep-Herald.....	Winona.....	Fred. N. Vanduzee.
Winona.....	Winona Weekly Leader..	Winona.....	P. J. Barth.
Winona.....	Volksblatt des Westens..	Winona.....	E. Leicht.
Winona.....	Westlicher Herold.....	Winona.....	Jos. Leicht.

## NEWSPAPERS IN MINNESOTA—Continued.

County.	Name of Paper.	Location.	Editor or Publisher.
Winona.....	Winona .....	Winona.....	Jos. Leicht.
Winona.....	Wiarus .....	Winona.....	H. Derdowski.
Winona.....	The Druid.....	Winona.....	Jos. Leicht.
Winona.....	Farm, Field & Stockman	Winona.....	Stockman Pub. Co.
Winona.....	Sontag .....	Winona.....	Jos. Leicht.
Winona.....	Winona County Enter- prise .....	Winona.....	A. B. Hunkins.
Winona.....	St. Charles Union.....	St. Charles.....	J. Eben Whiton.
Wright.....	Annandale Advocate-Post	Annandale.....	M. P. Satterlee.
Wright.....	Buffalo Journal.....	Buffalo.....	Saylor & Baker.
Wright.....	Cokato Enterprise.....	Cokato.....	C. J. Carlson.
Wright.....	Delano Eagle.....	Delano.....	C. J. Buckley.
Wright.....	Howard Lake Herald....	Howard Lake....	Menaige.
Wright.....	Maple Lake Messenger...	Maple Lake.....	A. W. Nary.
Wright.....	The Wright Co. Times...	Monticello.....	C. A. French.
Wright.....	Waverly Tribune.....	Waverly.....	F. W. Schmidt.
Yellow Medicine..	Canby Herald.....	Canby.....	Fred Bomboy.
Yellow Medicine..	Canby News.....	Canby.....	E. Hultsch.
Yellow Medicine..	Reform Advocate.....	Clarkfield.....	Willis Fairbanks.
Yellow Medicine..	Wood Lake News.....	Wood Lake.....	E. H. McLeod.
Yellow Medicine..	Echo Enterprise.....	Echo.....	O. M. Peabody.
Yellow Medicine..	Granite Falls Tribune...	Granite Falls...	J. L. Putnam.
Yellow Medicine..	Granite Falls Journal...	Granite Falls...	C. A. Bennett.
Yellow Medicine..	Hanley Falls Press.....	Hanley Falls.....	H. M. Hanson.



---

## POSTOFFICES.

---





# POSTOFFICES AND POSTMASTERS IN MINNESOTA.

Postoffice.	County.	Postmaster.
Aarhus .....	Lac qui Parle.....	Joseph W. Kubik.
Aastad .....	Grant .....	Christian P. Stone.
Acoma .....	McLeod .....	Theodore Schuneman.
Acton .....	Meeker .....	Aug. Hendrickson.
Ada .....	Norman .....	Chas. E. Cragin.
Adams .....	Mower .....	E. L. Slindee.
Adelaide .....	Big Stone.....	Nels Pearson.
Adolph .....	St. Louis.....	Per. A. Bjorlin.
Adrian .....	Nobles .....	S. J. McKenzie.
Afton .....	Washington .....	Hans J. Hansen.
Aggie .....	Chippewa .....	M. P. Jones.
Airlie .....	Pipestone .....	Christopher S. Brakke.
Aitkin .....	Aitkin .....	Carlton Graves.
Akely .....	Hubbard .....	R. Dunn.
Albany .....	Stearns .....	N. Young.
Alberta .....	Stevens .....	Rectina S. Roberts.
Albert Lea.....	Freeborn .....	Victor Gillrup.
Albrecht .....	Wright .....	Herman Albrecht.
Alborn .....	St. Louis.....	Frank A. Trolander.
Alden .....	Freeborn .....	A. R. Walker.
Aldrich .....	Wadena .....	M. C. Whalen.
Alexandria .....	Douglas .....	Charles S. Mitchell.
Alida .....	Beltrami .....	J. H. Olson.
Allen .....	St. Louis.....	James B. Beatly.
Alma City.....	Waseca .....	C. W. Crump.
Almelund .....	Chisago .....	John Almquist.
Almon .....	Winona .....	John Bradt.
Alpha .....	Jackson .....	Peter O. Rakness.
Altura .....	Winona .....	Henry Baab.
Amboy .....	Blue Earth.....	David E. Cross.
Amherst .....	Fillmore .....	E. L. Babcock.
Amiret .....	Lyon .....	Frank W. Webb.
American .....	Roseau .....	Harry E. Sanders.
Amo .....	Cottonwood .....	.....
Amor .....	Otter Tail.....	John A. Wallin.
Amrum .....	Clay .....	Jorgen P. Schnoor.
Andree .....	Isanti .....	John A. Holmblad.
Angus .....	Polk .....	J. F. Montgomery.
Annandale .....	Wright .....	W. H. Towle.
Annie .....	St. Louis.....	M. E. Erickson.
Anoka .....	Anoka .....	Irving A. Caswell.
Ansel .....	Cass .....	A. E. McDonald.
Anthony .....	Norman .....	Peter P. Olson.
Apple .....	Marshall .....	Chas. A. Anderson.
Appleton .....	Swift .....	Fred E. Wheeler.
Arago .....	Hubbard .....	Chas. W. Martin.
Arban .....	Stearns .....	Henry Backer.
Arco .....	Lincoln .....	Christ Larsen.
Arendahl .....	Fillmore .....	Edward E. Sandli.
Argyle .....	Marshall .....	Brayton S. Buckingham.
Arlington .....	Sibley .....	Fred T. Schlegel.
Armstrong .....	Freeborn .....	Henry Springer.
Arnold .....	St. Louis.....	F. G. Sandstedt.
Arthur .....	Otter Tail.....	Lucius Strader.
Artichoke Lake.....	Big Stone.....	Dietrich Schmeckpeper.
Ashby .....	Grant .....	Olaus A. Normann.
Ashcreek .....	Rock .....	Joseph Knight.
Ashford .....	Redwood .....	H. A. Morgan.
Ashton .....	Winona .....	C. F. Dykeman.
Aspelund .....	Goodhue .....	M. P. Heltne.
Assumption .....	Carver .....	Patrick A. Colbert.
Athens .....	Isanti .....	John Long.
Atkinson .....	Carlton .....	C. O. G. Anderson.

## POSTOFFICES AND POSTMASTERS.—Continued.

Postoffice.	County.	Postmaster.
Attica .....	Aitkin .....	Richard B. Lesler.
Atwater .....	Kandiyohi .....	William Peterson.
Audubon .....	Becker .....	M. L. Hawley.
Augsburg .....	Marshall .....	Chas. P. Warner.
Augusta .....	Carver .....	Oscar E. Wolt.
Aurdal .....	Otter Tail .....	Thorsten Thompson.
Ausland .....	Morrison .....	Annie Knudson.
Austin .....	Mower .....	Samuel Sweningsen.
Averil .....	Clay .....	J. Johnson.
Avery .....	Lake .....	Albert W. Holmes.
Avoca .....	Murray .....	Julius T. Jensen.
Avon .....	Stearns .....	Wm. S. Bartholomew.
Axel .....	Otter Tail .....	J. Kron.
Ayr .....	Goodhue .....	Frank W. Zaffke.
Backus .....	Cass .....	Sue A. Kinney.
Badger .....	Roseau .....	Andrew T. Ellenson.
Badoura .....	Hubbard .....	Andrew J. Trusty.
Bagley .....	Beltrami .....	Andrew O. Solum.
Baker .....	Clay .....	Aaron R. Butler.
Balaton .....	Lyon .....	A. E. Whiting.
Balmoral .....	Otter Tail .....	Z. V. Barbor.
Bancroft .....	Freeborn .....	J. C. Hoidal.
Banks .....	Faribault .....	C. S. Dunbar.
Banning .....	Pine .....	Martin Ring.
Barker .....	Carlton .....	John A. Lalin.
Barnesville .....	Clay .....	Erwin S. Catlin.
Barnum .....	Carlton .....	John D. Barstow.
Barrett .....	Grant .....	John G. Peterson.
Barry .....	Big Stone .....	L. A. Lien.
Barsness .....	Pope .....	Edward Braaten.
Basswood .....	Otter Tail .....	John T. Bowman.
Batavia .....	Todd .....	Chas. A. Jones.
Bath .....	Freeborn .....	James St. John.
Battle Lake .....	Otter Tail .....	Henry Olson.
Battle River .....	Beltrami .....	Joseph Jerome.
Baudette .....	Beltrami .....	J. L. Williams.
Bay Lake .....	Crow Wing .....	Josephine Rutger.
Beard .....	Beltrami .....	Myrtle D. Johnson.
Beardsley .....	Big Stone .....	G. W. Freer.
Bearlake .....	McLeod .....	John T. Forsman.
Bear Valley .....	Wabasha .....	W. N. Preble.
Beaton .....	Kittson .....	Barney C. Bothum.
Beauford .....	Blue Earth .....	R. Healy.
Beaulieu .....	Norman .....	Angus J. McIntosh.
Beaver .....	Winona .....	P. H. Neiheisel.
Beaver Bay .....	Lake .....	Melvin G. Newell.
Beaver Creek .....	Rock .....	Herman Ohs.
Beaverdam .....	.....	Frank Conrath.
Beaver Falls .....	Renville .....	Phillip Meyer.
Bechyn .....	Renville .....	J. T. Serbus.
Becida .....	Hubbard .....	Harry B. Blakely.
Becker .....	Sherburne .....	Frank R. Brasie.
Bederwood .....	Hennepin .....	Vernie Lockwood.
Bee .....	Houston .....	H. L. Morken.
Belgrade .....	Stearns .....	C. M. Iverslie.
Belle Chester .....	Wabasha .....	A. M. Casper.
Belle Plaine .....	Scott .....	Edward Chard.
Belle Prairie .....	Morrison .....	Claude A. Tucker.
Belle River .....	Douglas .....	J. S. Miller.
Bellingham .....	Lac qui Parle .....	Joseph C. Le Bell.
Beltrami .....	Polk .....	Edward W. Johnson.
Belvidere Mills .....	Goodhue .....	N. B. Gaylord.
Bellevue .....	Redwood .....	G. F. Ryan.
Belvidji .....	Beltrami .....	Eva Kaiser.
Bena .....	Cass .....	Thomas Mack.
Bend .....	Marshall .....	Jessie L. Robertson.
Benedict .....	Scott .....	Clara Schmitz.
Bennettville .....	Aitkin .....	A. Bennett.
Benson .....	Swift .....	James H. McCun.
Berg .....	Rice .....	Peder Olson.
Bergman .....	Pine .....	A. Bergman.

## POSTOFFICES AND POSTMASTERS.—Continued.

Postoffice.	County.	Postmaster.
Berlin .....	Steele .....	John Miller.
Bernadotte .....	Nicollet .....	John M. Johnson.
Bern .....	Dodge .....	Godfrey Andrist.
Beroun .....	Pine .....	John W. Chalupsky.
Bertha .....	Todd .....	Jackson J. Payne.
Bessie .....	Otter Tail .....	B. L. Brown.
Betcher .....	Norman .....	A. H. Betcher.
Bethany .....	Winona .....	J. F. Benedett.
Bethel .....	Anoka .....	Wm. R. Fowler.
Beaverdam .....	Le Sueur .....	J. Hardegger.
Big Bend .....	Cottonwood .....	H. Eastgate.
Bigelow .....	Nobles .....	Chas. A. Bacon.
Big Fork .....	Itasca .....	Frank Larson.
Big Lake .....	Sherburne .....	Elmer E. Putnam.
Big Stone .....	Big Stone .....	.....
Big Swamp .....	Cass .....	H. S. Holloway.
Big Woods .....	Marshall .....	K. O. Knutson.
Billings .....	Aitkin .....	Minnie I. Filmer.
Bingham Lake .....	Cottonwood .....	C. F. Heibert.
Birch Lake .....	Todd .....	D. E. Bennett.
Bird Island .....	Renville .....	Amund Dahl.
Birkholz .....	Polk .....	Marie R. Northrup.
Biscay .....	McLeod .....	John A. Austin.
Biwabic .....	St. Louis .....	Nicholas B. Shank.
Bixby .....	Steele .....	Peter C. Johnson.
Black Berry .....	Itasca .....	Andrew E. Brant.
Black Duck .....	Beltrami .....	Anna E. Townsend.
Black Hammer .....	Houston .....	Oscar K. Bagley.
Blakely .....	Scott .....	M. Franciscus.
Bloemendal .....	Aitkin .....	Lucas H. C. Blomendal.
Blomford .....	Isanti .....	E. R. Blomgren.
Bloomfield .....	Hennepin .....	A. Scholz.
Blooming Prairie .....	Steele .....	W. L. Bucken.
Bloomington .....	Hennepin .....	A. E. Bailiff.
Bloomington Ferry .....	Hennepin .....	Henry Wigley.
Blowers .....	Otter Tail .....	August Aho.
Blue Earth .....	Faribault .....	G. W. Buswell.
Blue Hill .....	Sherburne .....	Abbie O. Gladden.
Bluffton .....	Otter Tail .....	J. M. Hawes.
Bock .....	Mille Lacs .....	Ole Nilson.
Bodum .....	Isanti .....	Lewis Lindahl.
Bona .....	Clay .....	Christian Rader.
Bonish .....	Kittson .....	Matts S. Nordin.
Boobar .....	Roseau .....	C. M. Burnhelm.
Boon Lake .....	Renville .....	E. E. Ricker.
Borup .....	Norman .....	Erick P. Lerness.
Boston .....	Aitkin .....	Hans Hanson.
Boulder .....	Kittson .....	Allen J. Hunter.
Bow String .....	Itasca .....	Wm. J. Gibbs.
Boyd .....	Lac qui Parle .....	Ole J. Flaa.
Brack .....	Sibley .....	Aug. Albrecht.
Bradford .....	Isanti .....	Edwin S. Cahoon.
Braham .....	Isanti .....	Severin Mattson.
Brainerd .....	Crow Wing .....	Newton H. Ingersoll.
Brandon .....	Douglas .....	C. M. Borgen.
Bratsburg .....	Fillmore .....	E. J. Overland.
Bray .....	Red Lake .....	C. P. Swanson.
Breckenridge .....	Wilkin .....	Wm. M. James.
Breese .....	Marshall .....	C. U. Bradford.
Brenner .....	Lyon .....	O. H. Sterk.
Brewster .....	Nobles .....	P. Geyermann.
Bricelyn .....	Faribault .....	Knute O. Sandum.
Brickton .....	Mille Lacs .....	Rufus P. Morton.
Bridgeman .....	Cass .....	Chas. Williams.
Bridgie .....	Itasca .....	Chas. W. Field.
Brighton .....	Nicollet .....	O. Peterson.
Bridgeport .....	Kittson .....	Peter O. Olson.
Brimson .....	St. Louis .....	Allen B. Chandler.
Bristol .....	Fillmore .....	James Berning.
Brockway .....	Stearns .....	Lawrence Slammik.
Bronson .....	Kanabec .....	H. S. McKusick.

## POSTOFFICES AND POSTMASTERS.—Continued.

Postoffice.	County.	Postmaster.
Brookfield .....	Renville .....	Wm. C. Bonn.
Brooklyn Center.....	Hennepin .....	C. R. Howe.
Brook Park.....	Pine .....	Ira H. Williams.
Brooks .....	Red Lake.....	Cyril Lucier.
Brookston .....	St. Louis.....	Albert E. Johnson.
Brooten .....	Stearns .....	J. M. Wenger, Jr.
Browerville .....	Todd .....	B. Borgert.
Brownsdale .....	Mower .....	Albert Swift.
Brown's Valley.....	Traverse .....	S. Y. Gordon, Jr.
Brownsville .....	Houston .....	J. M. Darling.
Brownston .....	McLeod .....	F. W. Booth.
Bruce .....	Rock .....	H. N. Kjergaard.
Bruno .....	Pine .....	Wm. H. Gillatty.
Brunswick .....	Kanabec .....	Andrew Skoglund.
Brush Vale.....	Wilkin .....	Matt Kanera.
Buckman .....	Morrison .....	J. Schmolke.
Buck's Mills.....	Becker .....	S. S. Buck.
Buena Vista.....	Beltrami .....	Nettie L. Preston.
Buffalo .....	Wright .....	F. B. Lamson.
Buffalo Lake.....	Renville .....	Peter F. Walstrom.
Buhl .....	St. Louis.....	Merle A. Nichols.
Bullard .....	Wadena .....	Alfred Jackson.
Bungo .....	Cass .....	Wm. H. Pattison.
Bureau .....	Wilkin .....	Eva M. Bureau.
Burbank .....	Kandiyohi .....	J. H. Stauffer.
Burchard .....	Lyon .....	Lena Lake.
Burnett .....	St. Louis.....	M. L. Cunningham.
Burr .....	Yellow Medicine.....	Alfred Froberg.
Burschville .....	Hennepin .....	J. Bursch.
Burtrum .....	Todd .....	Frank W. Willson.
Burwell .....	Polk .....	Anton L. Nelson.
Butler .....	Otter Tail.....	Daniel Boucher.
Butterfield .....	Watsonwan .....	J. Rempel.
Butternut .....	Blue Earth.....	O. O. Rendestoedt.
Buzzle .....	Beltrami .....	Bernhard Iverson.
Bygland .....	Polk .....	S. K. Float.
Byron .....	Olmsted .....	J. H. Vicks.
Cadwell .....	Martin .....	Reinhart H. Mueller.
Cahill .....	Hennepin .....	Moses Darcy.
Caledonia .....	Houston .....	Moses Emery.
Cambria .....	Blue Earth.....	Earnest Hughes.
Cambridge .....	Isanti .....	Wm. H. Smith.
Camden Place.....	Minneapolis .....	N. O. Berg.
Camp .....	Renville .....	Albert A. Stoebe.
Campbell .....	Wilkin .....	Ida Erickson.
Canby .....	Yellow Medicine.....	P. A. Peterson.
Cannon Falls.....	Goodhue .....	E. B. Engren.
Canosia .....	St. Louis.....	R. A. Surgeon.
Canton .....	Fillmore .....	Max J. Redlaczak.
Cardigan .....	Ramsey .....	O. L. King.
Carimona .....	Fillmore .....	C. Evjen.
Carlisle .....	Otter Tail.....	C. H. Frederickson.
Carlson .....	Swift .....	William Gallagher.
Carlton .....	Carlton .....	Paul A. Swanson.
Carmody .....	Isanti .....	T. J. Carroll.
Carrollsville .....	Olmsted .....	J. S. Nelson.
Carver .....	Carver .....	D. H. Orr.
Cascade .....	Goodhue .....	James A. Casey.
Casey .....	Meeker .....	Peder E. Hilleren.
Cashel .....	Swift .....	John M. McGuire.
Casino .....	Cass .....	Hans P. Christofferson.
Casperson .....	Roseau .....	Frederick W. Smith.
Cass Lake.....	Cass .....	C. L. Wood.
Castle Rock.....	Dakota .....	Louis A. Nims.
Cazenovia .....	Pipestone .....	Margaret A. Guy.
Cedar .....	Anoka .....	Mary C. Stoltz.
Cedar Bend.....	Roseau .....	C. O'Connor.
Cedar Lake.....	Scott .....	C. W. Jellett.
Cedar Mills.....	Meeker .....	M. A. Babcock.
Cedarville .....	Martin .....	Michael Nalewaja.
Censtohowa .....	Wright .....	

## POSTOFFICES AND POSTMASTERS—Continued.

Postoffice.	County.	Postmasters.
Center Chain.....	Martin .....	Wm. S. Carver.
Center City.....	Chisago .....	J. E. Peterson.
Centergrove .....	Otter Tail.....	J. H. Soli.
Centerville .....	Anoka .....	Mary Beson.
Central .....	Wadena .....	Harry E. Thompson.
Cereal .....	Watsonwan .....	J. Borkman.
Cerro Gordo.....	Lac qui Parle.....	G. M. Lund.
Ceylon .....	Martin .....	Frank M. Kellogg.
Chamberlain .....	Hubbard .....	Wm. H. Bredenburg.
Champlin .....	Hennepin .....	Nora Wolley.
Chandler .....	Murray .....	C. C. Peterson.
Chanhasen .....	Carver .....	Henry L. Kelm.
Chaska .....	Carver .....	Emma C. Taylor.
Chatfield .....	Fillmore .....	J. Chermak.
Chehalis .....	Le Sueur .....	Orin J. Hall.
Cheney .....	Dodge .....	Albert Roth.
Cherry Grove.....	Fillmore .....	Christopher Petenpole.
Chester .....	Olmsted .....	W. W. Hyslop.
Childs .....	Wilkin .....	D. D. Waite.
Chisago City.....	Chisago .....	J. A. Bloom.
Chisholm .....	St. Louis .....	Wm. E. Talboys.
Choice .....	Fillmore .....	Richard O. Richardson.
Chokio .....	Stevens .....	Stephen Burt.
Chowen .....	Hennepin .....	Henry C. Frear.
Christiana .....	Dakota .....	T. Thompson.
Clara City.....	Chippewa .....	Cornelius Berghius.
Claremont .....	Dodge .....	James Edmond.
Clarissa .....	Todd .....	G. W. Johnson.
Clarkefield .....	Yellow Medicine.....	O. H. Lewis.
Clark's Grove.....	Freeborn .....	Adolph Johnson.
Claybank .....	Goodhue .....	Kurt Diercks.
Clear Lake.....	Sherburne .....	Robert Pearce.
Clearwater .....	Wright .....	S. McC. Phillips.
Clements .....	Redwood .....	L. J. Rongstad.
Clementson .....	Beltrami .....	Ole Clementson.
Cleveland .....	Le Sueur.....	W. F. Johnson.
Clifford .....	Becker .....	D. C. Clifford.
Climax .....	Polk .....	C. Steenerson.
Clint .....	Pine .....	Erik J. Haglof.
Clinton .....	Big Stone.....	H. W. Hewitt.
Clinton Falls.....	Steele .....	G. W. Knapp.
Clitherall .....	Otter Tail.....	Luther C. Harriman.
Clontarf .....	Swift .....	James W. Flynn.
Cloquet .....	Carlton .....	G. D. Muggah.
Clotho .....	Todd .....	G. W. Brownell.
Clough .....	Anoka .....	Patrick Lyons.
Clover .....	Freeborn .....	George A. Enser.
Clyde .....	Winona .....	A. B. Lyon.
Cobden .....	Brown .....	A. C. Peterson.
Cohasset .....	Itasca .....	Henry H. Carrier.
Coin .....	Kanabec .....	O. E. Olson.
Cokato .....	Wright .....	A. Hammarsten.
Cold Springs .....	Stearns .....	I. Kremer.
Colfax .....	Kandiyohi .....	B. Olson.
Collegeville .....	Stearns .....	Andrew Keegler.
Collis .....	Traverse .....	Johanna O. Murray.
Cologne .....	Carver .....	Jacob Menwissen.
Columbia Heights.....	Anoka .....	John M. Canfield.
Comfrey .....	Brown .....	H. A. Huney.
Commercial .....	St. Paul .....	
Como .....	Marshall .....	Gunder D. Skrauxstad.
Comstock .....	Clay .....	D. Askegaard.
Conception .....	Wabasha .....	C. Reil.
Concord .....	Dodge .....	C. B. Calhoun.
Conger .....	Freeborn .....	Peter Flesah.
Constance .....	Anoka .....	Fred Johnson.
Coon Creek.....	Anoka .....	Ruby M. Lincoln.
Coon Rapids.....	Hennepin .....	Augusta W. Doherty.
Copley .....	Beltrami .....	A. B. Johnson.



## POSTOFFICE AND POSTMASTERS—Continued.

Postoffice.	County.	Postmaster.
Corcoran .....	Hennepin .....	C. F. Corcoran
Cordova .....	Le Sueur .....	F. G. Rau
Cormant .....	Beltrami .....	Geo. Gunderson.
Cormorant .....	Becker .....	S. A. Halgren.
Corning .....	Mower .....	Sanford S. Ulland.
Corra .....	Olmsted .....	O. T. Dickerman.
Correll .....	Big Stone .....	James A. Wilson.
Corvuso .....	Meeker .....	Nels H. Loven.
Cosmos .....	Meeker .....	A. K. Jackman.
Cottage Grove .....	Washington .....	Theo. L. Furber.
Cottonwood .....	Lyon .....	W. D. Lovelace.
Courtland .....	Nicollet .....	G. W. Schlottman.
Cove .....	Mille Lacs .....	A. L. Snow.
Cream .....	Blue Earth .....	John Berentson.
Credit River .....	Scott .....	P. H. White.
Cromwell .....	Carlton .....	C. Morse.
Crookston .....	Polk .....	A. Eiken.
Cross Lake .....	Crow Wing .....	J. Long.
Crown .....	Meeker .....	Leonard G. Griep.
Crow River .....	Isanti .....	E. E. Adams.
Crow Wing .....	Crow Wing .....	Edgar L. Guin.
Crystal .....	Hennepin .....	F. P. Stinchfield.
Cunningham .....	Itasca .....	Edwin S. Cunningham.
Culver .....	St. Louis .....	Eustache Keable.
Curry .....	Murray .....	N. Weber.
Cushing .....	Morrison .....	Phillipa Godway.
Cushman .....	Isanti .....	Wm. Few.
Custer .....	Big Stone .....	E. W. Newell.
Cutler .....	Aitkin .....	Lucie L. Harvey.
Cyrus .....	Pope .....	Johannah M. Moe.
Dahl .....	Becker .....	Peter O. Dahl.
Dairy .....	Sherburne .....	Geo. W. Reed.
Dakota .....	Winona .....	M. Harrington.
Dalbo .....	Isanti .....	A. Peterson.
Dalstrup .....	Chisago .....	C. E. Lundberg.
Dalton .....	Otter Tail .....	Ezra M. Heald.
Danewood .....	Chisago .....	John C. Moyle.
Danube .....	Renville .....	Henry W. Shoemaker.
Danvers .....	Swift .....	Edmund N. Juvet.
Darfur .....	Watsonwan .....	Jacob D. Heppner.
Darling .....	Morrison .....	Otis St. Dennis.
Darwin .....	Meeker .....	W. Fortnum.
Dassel .....	Meeker .....	O. E. Lindquist.
Davidson .....	Polk .....	James Gilmour.
Davies .....	Otter Tail .....	A. J. Davies.
Dawson .....	Lac qui Parle .....	Chas. W. Paige.
Day .....	Isanti .....	G. A. Olson.
Dayton .....	Hennepin .....	A. Beaudry.
Dean .....	Rice .....	A. Ludwig.
Deephaven .....	Hennepin .....	S. A. Woodford.
Deer .....	Kittson .....	.....
Deer Creek .....	Otter Tail .....	J. B. Hompe.
Deerfield .....	Steele .....	L. R. Brady.
Deer River .....	Itasca .....	M. J. Taylor.
Deerwood .....	Crow Wing .....	Murray J. Taylor.
De Graff .....	Swift .....	Alfred D. Beaudreau.
Delano .....	Wright .....	Clarence J. Buckley.
Delavan .....	Faribault .....	Anton M. Holt.
Delphine .....	Beltrami .....	Chas. Durand.
Delhi .....	Redwood .....	E. Atkinson.
Dell .....	Faribault .....	P. A. Stanche.
Demarest .....	Anoka .....	James C. Keillor.
Denmark .....	Washington .....	A. L. Clothier.
Dennison .....	Goodhue .....	Peter J. Walen.
Dent .....	Otter Tail .....	John H. Krekelberg.
Detroit City .....	Becker .....	E. D. Holmes.
Dewey .....	Hubbard .....	August A. True.
Dexter .....	Mower .....	Edward W. Dorr.
Dibley .....	Wilkin .....	C. C. Dibley.

## POSTOFFICES AND POSTMASTERS—Continued.

Postoffices.	County.	Postmaster.
Ditter .....	Hennepin .....	F. Ditter.
Dixville .....	Morrison .....	F. W. Kowitz.
Dock .....	Roseau .....	.....
Dodge Center .....	Dodge .....	John K. Fancher.
Donaldson .....	Kittson .....	Martin Lund.
Donnelly .....	Stevens .....	F. J. McLaughlin.
Dopelius .....	Otter Tail .....	John A. Muckala.
Dora .....	Otter Tail .....	Wm. J. Hoffman.
Doran .....	Wilkin .....	John Haverly.
Dorothy .....	Red Lake .....	J. F. Mathews.
Dorris .....	Aitkin .....	John Holm.
Dorset .....	Hubbard .....	Arthur Courtney.
Dotson .....	Brown .....	Simon L. Dotson.
Douglas .....	Olmsted .....	Chas. H. Ostrom.
Dover .....	Olmsted .....	Albert A. Cohres.
Dovray .....	Murray .....	Christ Jensen.
Downer .....	Clay .....	John O. Seim.
Doyle .....	Le Sueur .....	James Delehanty.
Dresbach .....	Winona .....	R. Remp.
Drummond .....	Lake .....	John Walfrid.
Drywood .....	Todd .....	John Hoosline.
Dudley .....	Lyon .....	William H. Estee.
Duelm .....	Benton .....	C. A. Hunck.
Dugdale .....	Polk .....	O. H. Camp.
Duluth .....	St. Louis .....	E. L. Fisher.
Independent station .....	West Duluth .....	.....
Dumfries .....	Wabasha .....	R. Parson.
Dumont .....	Traverse .....	W. N. Hulse.
Dundas .....	Rice .....	David Donovan.
Dundee .....	Nobles .....	Robert O. Morrison.
Dunnell .....	Martin .....	Frank A. Sandin.
Duxby .....	Roseau .....	Vatnsdal.
Dysart .....	Beltrami .....	Syver O. Berg.
Eagle Bend .....	Todd .....	Wilber E. Hutchinson.
Eagle Lake .....	Blue Earth .....	Alexander H. Presnall.
East Chain Lake .....	Martin .....	L. L. Vermilya.
East Grand Forks .....	Polk .....	J. R. Johnson.
Easton .....	Faribault .....	W. Sippel.
East Union .....	Carver .....	A. J. L. Carlson.
Eastwood .....	Aitkin .....	Otto N. Haglund.
Ebro .....	Beltrami .....	A. Pederson.
Echo .....	Yellow Medicine .....	S. S. Drake.
Echols .....	Watonwan .....	Thos. O. Offerdal.
Eckwoll .....	Marshall .....	O. K. Nelson.
Eddsville .....	Renville .....	A. Danielson.
Eddy .....	Roseau .....	Jacob Johnson.
Eden Prairie .....	Hennepin .....	Frederick Miller.
Eden Valley .....	Meeker .....	C. J. O'Brien.
Edgerton .....	Pipestone .....	J. Q. Miller.
Edina Mills .....	Hennepin .....	J. H. Craik.
Edwards .....	Otter Tail .....	E. M. Nelson.
Effington .....	Otter Tail .....	M. E. Peters.
Eggen .....	Pope .....	Julius J. Lageson.
Eggleston .....	Goodhue .....	M. T. Milan.
Eidsvold .....	Scott .....	O. Blocker.
Eitzen .....	Houston .....	Bertha Bunge.
Eklund .....	Rice .....	Nels N. Kvernodden.
Elba .....	Winona .....	J. Churchill.
Elbow Lake .....	Grant .....	Lars J. Hauge.
Eldred .....	Polk .....	Johannes Saugstad.
Elgin .....	Wabasha .....	R. Williams.
Elizabeth .....	Otter Tail .....	L. W. Bell.
Elk River .....	Sherburne .....	F. N. Corey.
Elkton .....	Mower .....	Chas. C. Hagen.
Ellendale .....	Steele .....	Hans A. Midje.
Ellerth .....	Marshall .....	Anders Korstad.
Ellington .....	Dodge .....	A. W. Kulzer.
Ellis .....	Cass .....	Andrew H. Clark.
Ellsworth .....	Nobles .....	J. Walker.

## POSTOFFICES AND POSTMASTERS—Continued.

Postoffice.	County.	Postmaster.
Elmbo .....	Marshall .....	Franz A. Johanson.
Elmdale .....	Morrison .....	H. Olson.
Elmore .....	Faribault .....	Ole C. Enge.
Elmpark .....	Isanti .....	Charles Erickson.
Elmwood .....	Aitkin .....	Charles Lindberg.
Ely .....	St. Louis .....	William J. Cowling.
Elysian .....	Le Sueur .....	C. D. Chadwick.
Embarrass .....	St. Louis .....	Edmund K. Hughes.
Emerald .....	Faribault .....	Edward J. Njoes.
Emily .....	Crow Wing .....	John M. Lambert.
Emmaville .....	Hubbard .....	Richard Fearn.
Emmons .....	Freeborn .....	C. A. Oien.
Empire City .....	Dakota .....	J. G. Weiler.
Endeavor .....	Wright .....	Alphonse Bolduc.
Englund .....	Marshall .....	Emil Torgeson.
Enok .....	Kittson .....	Edward A. Johnson.
Erdal .....	Grant .....	John A. Young.
Erhard .....	Otter Tail .....	Chas. E. Goodsill.
Erick .....	Aitkin .....	Magnus Erickson.
Ericksonville .....	Mille Lacs .....	L. Erickson.
Erskine .....	Polk .....	Gunder Odegaard.
Esdon .....	Crow Wing .....	J. Walker.
Eslei .....	Wilkin .....	Emma J. Poor.
Espice .....	Marshall .....	Robert S. Esplee.
Espetvick .....	Polk .....	Andrew Linaas.
Esquagamah .....	Aitkin .....	Francis H. Seth.
Essig .....	Brown .....	M. Mueller.
Esterday .....	Cass .....	O. O. Kokkin.
Estesbrook .....	Mille Lacs .....	Chas. F. Brunkon.
Esteville .....	Benton .....	Henry Lembecke.
Etna .....	Fillmore .....	A. Postle.
Etter .....	Dakota .....	A. J. Nelson.
Euchd .....	Polk .....	J. S. Chapin.
Eureka .....	Hennepin .....	Grant E. Gafford.
Evan .....	Brown .....	E. Rasmussen.
Evansville .....	Douglas .....	H. G. Urie.
Eveleth .....	St. Louis .....	William B. Ellsworth.
Everdell .....	Wilkin .....	Granvill C. Cooper.
Excel .....	Marshall .....	Simon Warring.
Excelsior .....	Hennepin .....	Frank E. Bardwell.
Eyota .....	Olmsted .....	Rollo C. Dugan.
Fairfax .....	Renville .....	F. M. Rea.
Fairfield .....	Swift .....	B. E. Knapp.
Fairhaven .....	Stearns .....	Emma Baldwin.
Fairmont .....	Martin .....	E. B. Shanks.
Fairpoint .....	Goodhue .....	Joseph Henry.
Fairwater .....	Winona .....	E. C. Ellis.
Faith .....	Norman .....	Nels H. Aamoth.
Falun .....	Roseau .....	L. J. Larson.
Faribault .....	Rice .....	Wm. Kaiser.
Farley .....	Beltrami .....	Kenneth McIver.
Farming .....	Stearns .....	John Hemmesch.
Farmington .....	Dakota .....	H. H. Judson.
Farris .....	Hubbard .....	Mike M. Nygaard.
Farwell .....	Pope .....	Harold M. F. Irgens.
Faust .....	Otter Tail .....	Jos. Miner.
Fawndale .....	Morrison .....	Louis Larson.
Faxon .....	Sibley .....	M. Sass.
Feeley .....	Itasca .....	Andrew Johnson.
Felton .....	Clay .....	Edward J. Murphy.
Fergus Falls .....	Otter Tail .....	B. D. Underwood.
Fernando .....	McLeod .....	Nels O. Burke.
Fertile .....	Polk .....	B. Duckstad.
Fillmore .....	Fillmore .....	B. D. Farrington.
Finlayson .....	Pine .....	E. C. Buell.
Fir .....	Marshall .....	K. Hodne.
Fisher .....	Polk .....	H. B. Laughlin.
Flak .....	Crow Wing .....	Peter Albert.
Flaming .....	Norman .....	Gunder E. Pladsen.

POSTOFFICES AND POSTMASTERS—*Continued.*

Postoffice.	County.	Postmaster.
Flensburg .....	Morrison .....	Patrick Watzka.
Fletcher .....	Hennepin .....	Andrew N. Welles.
Flom .....	Norman .....	Julius G. Mattson.
Floodwood .....	St. Louis .....	James B. Myer.
Florence .....	Lyon .....	Martin O. Gorset.
Floridan .....	Marshall .....	Andrew Iglinski.
Florita .....	Renville .....	Julius A. Schroeder.
Fodwang .....	Marshall .....	C. P. Haagen.
Foldal .....	Marshall .....	M. Amundsen.
Foley .....	Benton .....	John Foley.
Fond du Lac .....	St. Louis .....	C. Gasper.
Forest City .....	Meeker .....	S. W. Peters.
Forest Lake .....	Washington .....	A. P. Noyes.
Foreston .....	Mille Lac .....	E. E. Price.
Forestville .....	Fillmore .....	Thomas J. Meighen.
Fork .....	Marshall .....	J. P. Lein.
Fort Ridgely .....	Nicollet .....	Ruth Pickle.
Fort Ripley .....	Crow Wing .....	J. J. Tucker.
Fort Snelling .....	Hennepin .....	Nicholas J. Kohn.
Fosston .....	Polk .....	J. Lohn.
Fossum .....	Norman .....	L. J. Moreland.
Fountain .....	Fillmore .....	P. Mangan.
Fox .....	Roseau .....	John Erickson.
Foxhome .....	Wilkin .....	Clyde M. Thomas.
Fox Lake .....	Beltrami .....	John A. Carlson.
Forg .....	Martin .....	Abel D. Adams.
Franklin .....	Renville .....	M. Fox.
Fraseville .....	Yellow Medicine .....	August H. Frase.
Frazee .....	Becker .....	E. F. Gummer.
Freeborn .....	Freeborn .....	Geo. P. Lattin.
Freeberg .....	Houston .....	M. Roster.
Freedhem .....	Morrison .....	Oscar Swenson.
Freeland .....	Lac qui Parle .....	Gunder Hanson.
Freeport .....	Stearns .....	Moritz Haeschen.
Freer .....	Mille Lac .....	John A. Erstad.
Fremont .....	Winona .....	Hans Selvig.
French .....	Otter Tail .....	Edward S. Ferguson.
French Lake .....	Wright .....	Andrew J. Lindberg.
Fridley .....	Anoka .....	J. Dermott.
Friesland .....	Pine .....	Wm. G. Davidson.
Frontenac .....	Goodhue .....	H. Scherf.
Frost .....	Faribault .....	Jos. J. Meland.
Fulda .....	Murray .....	Jesse A. Maxwell.
Funkley .....	Beltrami .....	Belinda Fisher.
Garden City .....	Blue Earth .....	A. M. Kendall.
Garfield .....	Douglas .....	Chas. G. Bergsten.
Garland .....	Roseau .....	Hans Christensen.
Garnes .....	Red Lake .....	Ole G. Lee.
Garrison .....	Crow Wing .....	E. Eliason.
Garvin .....	Lyon .....	Evan M. Jones.
Gary .....	Norman .....	Lewis Garden.
Gatzke .....	Marshall .....	Carl E. Johnson.
Gaylord .....	Sibley .....	E. H. Thoele.
Geneva .....	Freeborn .....	Swend Svendsen.
Genoa .....	Olmsted .....	F. R. Mastenbrook.
Gentilly .....	Polk .....	Henry T. Glendron.
Georgetown .....	Clay .....	Ole S. Dalen.
Georgeville .....	Stearns .....	N. Trulson.
Germantown .....	Marshall .....	Leon Oriard.
Ghent .....	Lyon .....	Annie Van Hee.
Gibbon .....	Sibley .....	H. A. Saur.
Gilbert .....	Morrison .....	A. Berglund.
Gilchrist .....	Polk .....	Thomas Tofson.
Gilman .....	Benton .....	Frank Spizcka.
Gladstone .....	Ramsey .....	Jacob Faust.
Glencoe .....	McLeod .....	T. M. Paine.
Glen .....	Aitkin .....	Ida M. Peysar.
Glendale .....	Scott .....	M. Hynes.

## POSTOFFICES AND POSTMASTERS—Continued.

Postoffice.	County.	Postmaster.
Glendorado .....	Benton .....	S. Kittilson.
Glenville .....	Freeborn .....	J. Bartlet.
Glenwood .....	Pope .....	Eilert Koefod.
Glitner .....	Chippewa .....	Rasmus K. Spor.
Glory .....	Aitkin .....	Erick O. Swanson.
Glyndon .....	Clay .....	Emory D. North.
Godahl .....	Watsonwan .....	Olof Forseth.
Golden Valley .....	Hennepin .....	Jacob Kauth.
Goldner .....	Norman .....	Robert H. Fetting.
Convick .....	Beltrami .....	Nels Fredensberg.
Goodhue .....	Goodhue .....	Dwight M. Pierce.
Good Thunder .....	Blue Earth .....	F. M. Griffin.
Goos .....	Roseau .....	Dora Goos.
Gordonsville .....	Freeborn .....	N. Nelson.
Gossen .....	Polk .....	Halvor S. Aasen.
Gotha .....	Carver .....	V. Ahlen.
Gould .....	Cass .....	Harvey A. Langley.
Gotland .....	Marshall .....	John S. Swanson.
Grace Lock .....	Chippewa .....	Emil M. Krienke.
Graceville .....	Big Stone .....	Josie Forde.
Graff .....	Cass .....	
Granada .....	Martin .....	L. H. Becker.
Grand Marais .....	Cook .....	Chas. J. Johnson.
Grand Meadow .....	Mower .....	S. Y. Paddock.
Grand Portage .....	Cook .....	M. Madwayosh.
Grand Rapids .....	Itasca .....	Fred A. McVicar.
Grandy .....	Isanti .....	Swen S. Morell.
Granger .....	Fillmore .....	A. G. Serfling.
Granite Falls .....	Yellow Medicine .....	Theo. H. Sorlien.
Granite Lake .....	Wright .....	John B. Smith.
Grant .....	Washington .....	F. W. Jovnes.
Granville .....	Polk .....	A. J. Hilden.
Grasslake .....	Kanabec .....	Ole Anderson.
Grasston .....	Kanabec .....	Annie Swan.
Gravelville .....	Morrison .....	Chas. E. Gravel.
Grayling .....	Aitkin .....	John L. Borg.
Greeley .....	Pine .....	John O. Lindgren.
Greenbush .....	Roscau .....	F. Hedges.
Green Isle .....	Sibley .....	Jara Spellacy.
Green Lake .....	Kandiyohi .....	S. C. Hillman.
Greenland .....	Le Sueur .....	B. E. Thwing.
Greenleaf .....	Meeker .....	Chas. Duckering.
Greenleafston .....	Fillmore .....	Benjamin F. Alink.
Green Prairie .....	Morrison .....	C. D. Gedney.
Green Valley .....	Lyon .....	Ernest Ziesemer.
Gregg .....	Polk .....	Martin L. Haugen.
Gresham .....	Otter Tail .....	J. A. Blew.
Grey Eagle .....	Todd .....	W. Alderman.
Griebrok .....	Polk .....	Knut K. Moen.
Grit .....	Red Lake .....	E. E. Havik.
Grogan .....	Watsonwan .....	Theodore Norlin.
Gronngen .....	Pine .....	O. E. Oslund.
Grove City .....	Meeker .....	Nils Paulson.
Grove Lake .....	Pope .....	Millville C. Whitney.
Grover .....	Winona .....	A. E. Hilden.
Grue .....	Kandiyohi .....	
Grunden .....	Redwood .....	A. M. Grunden.
Gryga .....	Marshall .....	A. O. Fladeland.
Guckeen .....	Faribault .....	John C. Sullivan.
Gully .....	Polk .....	Nels M. Bolstad.
Guthrie .....	Hubbard .....	Henry D. Bauer.
Hackensack .....	Cass .....	John A. Perry.
Hader .....	Goodhue .....	Ole T. Teigen.
Hadley .....	Murray .....	Ira Engebretson.
Hagen .....	Chippewa .....	O. H. Blom.
Hallock .....	Kittson .....	E. P. Le Masurier.
Haltad .....	Norman .....	J. C. H. Johnson.
Halvor .....	Marshall .....	Chas. W. Strand.
Hamburg .....	Carver .....	Henry Dreyer.



POSTOFFICES AND POSTMASTERS—*Continued.*

Postoffice.	County.	Postmaster.
Hamel .....	Hennepin .....	J. O. Hamel.
Hamilton .....	Fillmore .....	W. J. Briggs.
Hammond .....	Wabasha .....	E. N. York.
Hampton .....	Dakota .....	Nicholas P. Gores.
Hancock .....	Stevens .....	John Atz.
Handy .....	Polk .....	Christian C. Sorby.
Hanley Falls .....	Yellow Medicine .....	John E. Lee.
Hanover .....	Wright .....	Louisa Haefler.
Hanska .....	Brown .....	Edward Carlson.
Hantho .....	Lac qui Parle .....	Mads. O. Ulstad.
Harding .....	St. Louis .....	F. A. Townsend.
Hardwick .....	Rock .....	J. B. Iverson.
Harmony .....	Fillmore .....	S. Aaberg.
Harney .....	Carlton .....	Nils O. Olson.
Harris .....	Chisago .....	Wm. D. Savage.
Harrison .....	Kandiyohi .....	Warwick Schultz.
Hart .....	Winona .....	Ernest F. Wolfram.
Hartford .....	Todd .....	Joseph Sutton.
Hartland .....	Freeborn .....	Merton L. Head.
Hartshorn .....	Wadena .....	James Cane.
Hassan .....	Hennepin .....	M. A. Weier.
Hastings .....	Dakota .....	Edwin E. Tuttle.
Hasty .....	Wright .....	J. F. Kling.
Hatfield .....	Pipestone .....	Jacob H. Wiener.
Haug .....	Roseau .....	T. E. Haug.
Havana .....	Steele .....	G. J. Chambers, Jr.
Hawick .....	Kandiyohi .....	Nels P. Nelson.
Hawley .....	Clay .....	Susan C. Fulton.
Hawson .....	Goodhue .....	Andrew J. Johnson.
Hay Creek .....	Dodge .....	A. A. Burkhard.
Hayfield .....	Aitkin .....	George P. Hagen.
Hay Point .....	Freeborn .....	Oliver O. McAninch.
Hayward .....	Yellow Medicine .....	J. C. Staige.
Hazel Run .....	Rice .....	A. Isaacson.
Hazelwood .....	McLeod .....	B. E. Enggren.
Heatwole .....	Lyon .....	John B. Schmidt.
Heckman .....	Renville .....	Julia Brantner.
Hector .....	Kanabec .....	Wm. B. Strom.
Hedin .....	Swift .....	Axel Heden.
Hegbert .....	Norman .....	J. Nugent.
Heiberg .....	Le Sueur .....	K. Stenseth.
Heidelberg .....	Scott .....	Albert Ambrog.
Helena .....	Marshall .....	Andrew C. Schottler.
Hellem .....	Crow Wing .....	C. M. Rasmusson.
Hellensburg .....	Kittson .....	Geo. Frost.
Hennington .....	Sibley .....	Isabel Daupe.
Henderson .....	Lincoln .....	J. F. Dempsey.
Hendricks .....	Norman .....	S. Erickson.
Hendrum .....	Otter Tail .....	O. Torgeson.
Henning .....	Pine .....	Reuben R. Patterson.
Henriette .....	Fillmore .....	Edward Peterson.
Henrytown .....	Roseau .....	M. H. Onstine.
Herb .....	Grant .....	Peter Johanson.
Hereford .....	Grant .....	R. A. Darling.
Herman .....	Jackson .....	H. J. Hodgson.
Heron Lake .....	Todd .....	C. A. Wood.
Hewitt .....	Isanti .....	T. P. Hannifin.
Hewson .....	St. Louis .....	Bertha Haney.
Hibbing .....	Aitkin .....	Archibald N. Chisholm.
Hickory .....	Olmsted .....	B. La Mere.
High Forest .....	Ramsey .....	E. G. Armstrong.
Highwood .....	Fillmore .....	Martin J. Clum.
Highland .....	Fillmore .....	Mary Nepstad.
Hill City .....	Aitkin .....	James E. Gill.
Hillman .....	Kanabec .....	Moses Lloyd.
Hills .....	Rock .....	O. Skyberg.
Hinckley .....	Pine .....	John S. Patrick.
Hitterdal .....	Clay .....	S. S. Hanson.
Hobson .....	Steele .....	Geo. E. Weber.

## POSTOFFICES AND POSTMASTERS.

Postoffice.	County.	Postmaster.
Hoffman .....	Grant .....	Emil J. Carlquist.
Hokah .....	Houston .....	W. S. Moe.
Holden .....	Goodhue .....	John E. Widme.
Holdingford .....	Stearns .....	Wm. E. Murphy.
Holland .....	Pipestone .....	Edwin Giles.
Holloway .....	Swift .....	T. B. Boyle.
Holmes City.....	Douglas .....	S. O. Wagenius.
Holst .....	Beltrami .....	Peder O. Stensrud.
Holt .....	Marshall .....	Christian E. Bjerk.
Holum .....	Kandiyohi .....	Simon O. Eggum.
Holyoke .....	Carlton .....	Charles E. Collins.
Homebrook .....	Cass .....	
Homedahl .....	Faribault .....	R. O. Haaland.
Homer .....	Winona .....	Wm. F. Martin.
Homolka .....	Roseau .....	Joseph Bolton.
Hopatcong .....	Wadena .....	Henry D. Wooden.
Hopkins .....	Hennepin .....	W. B. Anderson.
Horeb .....	Pope .....	H. Johnshay.
Horton .....	Olmsted .....	Jacob H. Haney.
Houston .....	Houston .....	I. H. Goodwin.
Hovland .....	Cook .....	O. Bruner.
Howard Lake.....	Wright .....	M. M. Woolley.
Hoyt .....	Cottonwood .....	S. A. Berg.
Hubbard .....	Hubbard .....	J. C. Courtney.
Hubert .....	Crow Wing.....	Fredman Thorp.
Huff .....	Morrison .....	J. W. Gish.
Hugo .....	Washington .....	B. R. Kellogg.
Humboldt .....	Kittson .....	J. A. Macfarland.
Huntersville .....	Wadena .....	Chancy M. Burt.
Huntley .....	Faribault .....	Chas. Foster.
Huot .....	Red Lake.....	E. Huot.
Hutchinson .....	McLeod .....	Kee Wakefield.
Hutton .....	Fillmore .....	John H. Duxbury.
Ibsen .....	Wilkin .....	P. B. Helland.
Idella .....	Dakota .....	V. McElrath.
Idlewild .....	Lincoln .....	Wm. M. Stephenson.
Idun .....	Marshall .....	Chas. M. Carlson.
Ihlen .....	Pipestone .....	Joseph Evenson.
Imogen .....	Martin .....	Daniel I. Hodgman.
Independence .....	St. Louis.....	Lars T. Haakenson.
Indus .....	Itasca .....	Marion F. Smootz.
Ingalls .....	Marshall .....	W. H. Ingalls.
International Falls.....	Itasca .....	Ernest J. Holler.
Inver Grove.....	Dakota .....	P. Barton.
Iona .....	Murray .....	M. McDonnell.
Iron .....	St. Louis.....	Rose Klingensmith.
Irving .....	Kandiyohi .....	Peter Hagen.
Isanti .....	Isanti .....	Wilfred D. Olson.
Isinours .....	Fillmore .....	Emma F. Mills.
Island Lake.....	Lyon .....	Betsey Johnson.
Isle .....	Mille Lacs.....	Otto A. Haggberg.
Ivanhoe .....	Lincoln .....	John A. Wisniewsky.
Jackson .....	Jackson .....	Alex. Fiddes.
Jacobson .....	Aitkin .....	Paul Jacobson.
Janesville .....	Waseca .....	John E. Henry.
Jarretts .....	Wabasha .....	Peter C. Shaw.
Jasper .....	Pipestone .....	Wm. H. Storts.
Jeffers .....	Cottonwood .....	Albert A. Faust.
Jenkins .....	Crow Wing.....	W. A. Curo.
Jennie .....	Meeker .....	O. H. Olson.
Jesperperson .....	Anoka .....	Ole Jespersen.
Jevne .....	Marshall .....	Knut O. Jevne.
Juel .....	Scott .....	Angus C. Schmidt.
Johnson .....	Hig Stone.....	S. L. Duffy.
Jonstad .....	Marshall .....	John Larson.
Jordan .....	Scott .....	Frank H. Jurgens.
Joy .....	Otter Tail.....	Wm. Booth, Jr.
Joyce .....	Otter Tail.....	Mary J. Dickerson.
Judge .....	Olmsted .....	

## POSTOFFICES AND POSTMASTERS—Continued.

Postoffice.	County.	Postmaster.
Judson .....	Blue Earth.....	Robert G. James.
Juvik .....	Marshall .....	L. O. Dahlin.
Kabe Kona.....	Hubbard .....	U. C. Wray.
Kalavala .....	Carlton .....	Matt Johnson.
Kanaranzi .....	Rock .....	Paul Untredt.
Kandiyohi .....	Kandiyohi .....	C. U. Peterson.
Kasota .....	Le Sueur.....	R. C. Thompson.
Kasson .....	Dodge .....	B. A. Shaver.
Katrine .....	Crow Wing.....	Maggie E. Hunt.
Kedron .....	Fillmore .....	G. H. Cleveland.
Keegan .....	Wabasha .....	J. McBride.
Keene .....	Clay .....	Henry Weisbrod.
Kelly .....	Murray .....	.....
Kellogg .....	Wabasha .....	M. H. Tobias.
Kelsey .....	St. Louis.....	Cornelius J. Keenan.
Kennedy .....	Kittson .....	Johan A. Anderson.
Kenneth .....	Rock .....	James L. Hogan.
Kensington .....	Douglas .....	E. H. Johnson.
Kent .....	Wilkin .....	Geo. W. Robinson.
Kenyon .....	Goodhue .....	A. Glimme.
Kerkhoven .....	Swift .....	A. Westerdahl.
Kerns .....	Nicollet .....	Chas. L. Morris.
Kerrick .....	Pine .....	Frank Duquette.
Keystone .....	Wright .....	Ella Jorgenson.
Key West .....	Polk .....	R. P. Skarstad.
Kieater .....	Faribault .....	Albert H. Fasel.
Kilkenny .....	Le Sueur.....	M. A. Byrne.
Kimball .....	Stearns .....	E. Peck.
Kimberly .....	Aitkin .....	Martin Oppegaard.
Kinbrae .....	Nobles .....	A. E. Holmberg.
Kingston .....	Meeker .....	Claude D. Brown.
Klep .....	Marshall .....	Samuel Tunheim.
Klossner .....	Nicollet .....	John Roth.
Knapp .....	Wright .....	.....
Knatvold .....	Freeborn .....	Erick K. Flakerud.
Knife River.....	Lake .....	Pascal J. Rosso.
Koland .....	Marshall .....	John Koland.
Kost .....	Chisago .....	Peder Farsje.
Kragness .....	Clay .....	Jacob Olness.
Kron .....	Douglas .....	A. G. Johnson.
Kroschel .....	Kanabec .....	August Kroschel.
Kurtz .....	Clay .....	R. Kirkhorn.
Lac qui Parle.....	Lac qui Parle.....	C. A. Gould.
La Crescent.....	Houston .....	E. B. Webster.
Lafayette .....	Nicollet .....	Victor Lund.
Laird .....	Olmsted .....	G. W. Plank.
Lake .....	Crow Wing.....	Richard Wolford.
Lake Benton .....	Lincoln .....	Robert S. Tucker.
Lake City .....	Wabasha .....	J. C. Bartlett.
Lake Crystal.....	Blue Earth.....	David J. Price.
Lake Elizabeth .....	Kandiyohi .....	Edwin Engberg.
Lake Elmo .....	Washington .....	Arthur Stephen.
Lake Eunice.....	Becker .....	Walter M. Vosburgh.
Lakefield .....	Jackson .....	John Crawford.
Lake Fremont.....	Sherburne .....	I. M. Bean.
Lake George.....	Stearns .....	J. P. Britbach.
Lake Henry.....	Stearns .....	Edward Hess.
Lake Itaska.....	Beltrami .....	Theodore Wagman.
Lake Johanna.....	Pope .....	Albert Lukkasson.
Lakeland .....	Washington .....	S. E. Sanderson.
Lake Lillian.....	Kandiyohi .....	Lars Erickson.
Lake Park .....	Becker .....	F. B. Higley.
Lake Sarah.....	Hennepin .....	A. L. Frederick.
Lake Side .....	Renville .....	Orville J. Edner.
Lakeview Station.....	St. Louis.....	Arthur L. Kingman.
Lakeville .....	Dakota .....	M. J. Lenihan.
Lake Washington.....	Le Sueur.....	John M. Baynes.
Lake Wilson.....	Murray .....	R. B. Forrest.

## POSTOFFICES AND POSTMASTERS—Continued.

Postoffice.	County.	Postmaster.
Lakewood .....	St. Louis .....	Harry R. Jogglin.
Lakey .....	Wabasha .....	P. J. Fox.
Lambert .....	Red Lake .....	L. Doucet.
Lamberton .....	Redwood .....	Alfred J. Gebhard.
Lamoille .....	Winona .....	G. Sains.
Lamson .....	Meeker .....	M. Danielson.
Lanesboro .....	Fillmore .....	H. E. Glasoe.
Langdon .....	Washington .....	F. E. Woodward.
Lange .....	Nicollet .....	Geo. P. Lindstrom.
Langhei .....	Pope .....	Ole Tharaldson.
Langor .....	Beltrami .....	H. A. Langford.
Lansing .....	Mower .....	H. M. McIntyre.
Laport .....	Hubbard .....	John C. Stuart.
La Prairie .....	Itasca .....	Eugene A. Arnold.
La Salle .....	Watonwan .....	
Lastруп .....	Morrison .....	Louis Brinkmann.
Lathrop .....	Cass .....	J. Bain.
Latona .....	Hubbard .....	Olia Beardsley.
Lawndale .....	Wilkin .....	T. Elliott.
Lawrence .....	Mille Lacs .....	Samuel Mattson.
Lawton .....	Polk .....	Frederick Benoit.
Leaf Mountain .....	Otter Tail .....	A. Larson.
Leaf Valley .....	Douglas .....	Wm. H. Venzke.
Leavenworth .....	Brown .....	Peter Schlitz.
Le Claire .....	Beltrami .....	H. V. Curry.
Ledoux .....	Morrison .....	Jacob Mrozik.
Leech .....	Cass .....	Jane E. Cressman.
Leeston .....	Polk .....	Therine Lee.
Leffingwell .....	St. Louis .....	Chas. E. Leffingwell.
Lemond .....	Steele .....	E. S. Hansen.
Lengby .....	Polk .....	Ole K. Ringstad.
Lenora .....	Fillmore .....	W. T. Stevens.
Leo .....	Roseau .....	P. Y. Johnson.
Leon .....	Beltrami .....	John W. Johnson.
Leonard .....	Beltrami .....	Geo. H. French.
Leota .....	Nobles .....	James Ten Cate.
Lerdal .....	Freeborn .....	Martin O. Broten.
Le Roy .....	Mower .....	Warren D. Harden.
Leslie .....	Todd .....	Anon Hegland.
Lester .....	Rice .....	C. O. Persons.
Lester Prairie .....	McLeod .....	Oscar H. Smith.
Le Sueur .....	Le Sueur .....	M. W. Grimes.
Le Sueur Center .....	Le Sueur .....	James H. Smullen.
Lewis Lake .....	Kanabec .....	Peter A. Stark.
Lewiston .....	Winona .....	John Doran.
Lewisville .....	Watonwan .....	Richard Lewis.
Lexington .....	Le Sueur .....	H. T. Baxter.
Libby .....	Aitkin .....	Edwin S. Snetsinger.
Lida .....	Otter Tail .....	W. J. Davis.
Lillemon .....	Grant .....	H. G. Lillemon.
Lillo .....	Red Lake .....	Magnus Johnson.
Limecreek .....	Murray .....	John Christianson.
Lincoln .....	Morrison .....	L. J. Pickit.
Linden .....	Brown .....	Wm. W. Jenkins.
Lindsay .....	Polk .....	Fred S. Syverson.
Lindstrom .....	Chisago .....	Ludwig J. Andrews.
Liner .....	Marshall .....	Ole H. Langlie.
Linnell .....	Becker .....	D. E. Moore.
Lino .....	Anoka .....	V. B. Parks.
Lintonville .....	Kandiyohi .....	J. A. Nurse.
Linwood .....	Anoka .....	A. M. Holden.
Lismore .....	Nobles .....	Ollis B. Bratager.
Litchfield .....	Meeker .....	W. De Vere Joubert.
Little Cub .....	Blue Earth .....	Dora Corbin.
Little Falls .....	Morrison .....	Wheaton M. Fuller.
Little Fork .....	Itasca .....	Ole C. Olson.
Little Rock .....	Nobles .....	Wm. Parry.
Little Sauk .....	Todd .....	Prosper Henry.

## POSTOFFICES AND POSTMASTERS—Continued.

Postoffice.	County.	Postmaster.
Little Valley.....	Olmsted .....	Hannah Risley.
Livonia .....	Sherburne .....	John H. Schutte.
Llewellyn .....	Marshall .....	Per. P. Hagen.
Lloyd .....	Le Sueur .....	Mahlon M. Flowers.
Local .....	Becker .....	Wm. H. Lucas.
Lockhart .....	Norman .....	.....
Lofgren .....	Kittson .....	John Holm.
Logan .....	Redwood .....	Fred Radtke.
Loman .....	Itasca .....	Mary M. Loman.
London .....	Freeborn .....	Nordahl H. Nelson.
Lonetree .....	Brown .....	John Gluth.
Long Lake.....	Hennepin .....	W. W. Lawrence.
Long Prairie.....	Todd .....	Arthur W. Sheets.
Lonnrot .....	Becker .....	Wm. Isola.
Lonsdale .....	Rice .....	James C. Drozda.
Lonset .....	Lac qui Parle.....	John O. Boraas.
Loretto .....	Hennepin .....	C. W. Spurzem.
Lortz .....	Blue Earth.....	Henry Weber.
Lost .....	Red Lake .....	Nick Patterson.
Lotta .....	Wadena .....	Carl C. Jensen.
Louisburg .....	Lac qui Parle.....	Knute Holkjen.
Louriston .....	Chippewa .....	H. Armstrong.
Loveid .....	Marshall .....	William E. Rubeirt.
Lowry .....	Pope .....	A. O. Lysen.
Luce .....	Otter Tail.....	Michael Durkin.
Luctor .....	Pipestone .....	Engel Hofkemp.
Ludemann .....	Wright .....	Gustav Wessenberg.
Lukens .....	Wadena .....	T. Lukens.
Lund .....	Marshall .....	Peter E. Sahlberg.
Lutsen .....	Cook .....	C. A. A. Nelson.
Luverne .....	Rock .....	M. Swedberg.
Luxemburg .....	Stearns .....	Gregor Frziewike.
Lydia .....	Scott .....	Geo. H. Miller.
Lyle .....	Mower .....	George Robertson.
Lyman .....	Otter Tail.....	Arthur L. Dickinson.
Lynd .....	Lyon .....	Wm. R. Gregg.
Lyndale .....	Hennepin .....	Frank S. Coffin.
Lynx .....	Beltrami .....	Ole Jacobson.
Lysne .....	Steele .....	Louis W. Thompson.
McCauleyville .....	Wilkin .....	Emma Harris.
McCleary .....	Brown .....	Paul G. Jauss.
McGregor .....	Aitkin .....	Josiah W. Clark.
McHugh .....	Becker .....	Ole C. Nelson.
McIntosh .....	Polk .....	Olaves A. Wilson.
McKinley .....	St. Louis.....	Wm. G. Dundas.
Mabel .....	Fillmore .....	A. Jones.
MacKenzie .....	Roseau .....	Andrew M. Pearson.
Madelia .....	Watonwan .....	J. E. Haycraft.
Madison .....	Lac qui Parle.....	J. P. Hammer.
Madison Lake.....	Blue Earth.....	Frank Haskell.
Magnolia .....	Rock .....	M. Pickett.
Mahtowa .....	Carlton .....	Halbert E. Brest.
Maine .....	Otter Tail.....	W. L. Wilson.
Maine Prairie.....	Stearns .....	D. B. Stanley.
Mallard .....	Beltrami .....	.....
Mallory .....	Polk .....	Fred I. McMahan.
Malmö .....	Aitkin .....	Swan Nyquist.
Maltby .....	Hubbard .....	Ashel E. Deakinson.
Malung .....	Roseau .....	Jacob E. Lindberg.
Mananah .....	Meeker .....	Curtis S. Clark.
Manchester .....	Freeborn .....	E. O. Fossum.
Manila .....	Mower .....	Louis F. King.
Mankato .....	Blue Earth.....	Clifford L. Benedict.
Manley .....	Rock .....	Willis J. Stearns.
Manor .....	Marshall .....	Carl Steinhauer.
Mansfield .....	Freeborn .....	Henry C. Becker.
Manston .....	Wilkin .....	P. E. Stonehart.
Mantorville .....	Dodge .....	John F. Morris.



## POSTOFFICES AND POSTMASTERS—Continued.

Postoffice.	County.	Postmaster.
Manyaska .....	Martin .....	Ernest L. Everett.
Maplebay .....	Polk .....	Lizzie A. Hunter.
Mapleglen .....	Scott .....	E. J. Richard.
Maple Grove .....	Hennepin .....	O. P. Henry.
Maple Lake .....	Wright .....	M. O. Laughlin.
Maple Plain .....	Hennepin .....	R. M. Mills.
Mapleridge .....	Isanti .....	Wm. Scalberg.
Mapleton .....	Blue Earth .....	Chas. G. Spaulding.
Marcell .....	Itasca .....	Katie Lundeen.
Marcy .....	Lake .....	Edward E. Price.
Marietta .....	Lac qui Parle .....	G. M. Bell.
Marine Mills .....	Washington .....	John A. Sjostrand.
Marion .....	Olmsted .....	Mary C. Willis.
Markville .....	Hennepin .....	James E. Stangeland.
Marna .....	Faribault .....	George I. Bolton.
Marshall .....	Lyon .....	Chas. E. Patterson.
Marsh River .....	Norman .....	O. Halstad.
Martinville .....	Lac qui Parle .....	John H. Nelson.
Marty .....	Stearns .....	Louis Wieber.
Marysburg .....	Le Sueur .....	J. L. Meagher.
Marystown .....	Scott .....	Alois Selb.
Mattson .....	Kittson .....	Emil Hendrickson.
Maud .....	Big Stone .....	M. C. Peterson.
Mayer .....	Carver .....	Frank F. Block.
Mayhew .....	Benton .....	L. Esselman.
Maynard .....	Chippewa .....	A. I. Shaver.
Mayville .....	Mower .....	John Buscher.
Maywood .....	Benton .....	Frank E. Mansfield.
Mazeppa .....	Wabasha .....	L. E. Scruby.
Meadows .....	Beltrami .....	Emma J. P. Campbell.
Medford .....	Steele .....	W. A. Bailey.
Medina .....	Stevens .....	R. Northcott.
Medo .....	Blue Earth .....	J. Foley.
Mehurin .....	Lac qui Parle .....	A. A. Henningsgaard.
Meiregrove .....	Stearns .....	Clemens Meyer.
Melby .....	Douglas .....	A. Osterlund.
Melrose .....	Stearns .....	John Kolb.
Melvin .....	Polk .....	L. A. Thorson.
Menahga .....	Wadena .....	Leonard Carjalo.
Mendota .....	Dakota .....	Arthur Bernier.
Mentor .....	Polk .....	J. Tagley.
Meriden .....	Steele .....	A. W. Peters.
Merifield .....	Crow Wing .....	Ernest F. Niles.
Merriam .....	Scott .....	H. Dols.
Merriam Pk (Sta. St. Paul P. O.) .....	Ramsey .....	.....
Merrifield .....	Crow Wing .....	.....
Merton .....	Steele .....	A. V. ....
Mesaba .....	St. Louis .....	Alex. P. McRae.
Metz .....	Wadena .....	A. R. Berg.
Midway .....	St. Louis .....	H. Norman.
Miesville .....	Dakota .....	C. Kuhn.
Milaca .....	Mille Lacs .....	Chas. F. Searle.
Milan .....	Chippewa .....	C. R. C. Blom.
Mildred .....	Cass .....	May L. Hayes.
Millersburg .....	Rice .....	C. F. Cushman.
Millerville .....	Douglas .....	P. B. Lorusung.
Mill Park .....	Otter Tail .....	J. Barclay.
Milville .....	Wabasha .....	H. Leonard.
Millward .....	Aitkin .....	C. Millward.
Milroy .....	Redwood .....	Jerry A. Looney.
Miltona .....	Douglas .....	C. Berg.
Minneapolis .....	Hennepin .....	Wm. D. Hale.
Minnehaha Park .....	Hennepin .....	Chas. Simmons.
Minneiska .....	Wabasha .....	John R. Wilson.
Minnetota .....	Lyon .....	Gudrie S. Sigurdson.
Minnesota City .....	Winona .....	Geo. W. Dickens.
Minnesota Lake .....	Faribault .....	Daniel J. Townsend.
Minnetonka .....	Hennepin .....	Soren H. Smith.

## POSTOFFICES AND POSTMASTERS—Continued.

Postoffice.	County.	Postmaster.
Minnetonka Beach.....	Hennepin .....	Newton S. Gordon.
Mission .....	Crow Wing.....	Anthony F. Lively.
Mission Creek.....	Pine .....	Geo. W. Hambleton.
Mizpah .....	Itasca .....	Daniel V. Francis.
Moe .....	Douglas .....	Carl J. Pipo.
Moffett .....	Crow Wing.....	Wm. J. Andrews.
Moland .....	Rice .....	G. E. Strandemo.
Molde .....	St. Louis.....	Halvor Halverson.
Money Creek.....	Houston .....	Fred C. Perkins.
Monroe .....	Martin .....	Julia L. Potter.
Monterey .....	Martin .....	.....
Montevideo.....	Chippewa .....	F. E. Bentley.
Montgomery .....	Le Sueur.....	J. Sheehy.
Monticello .....	Wright .....	R. B. Kreis.
Montrose .....	Wright .....	Wm. H. Wright.
Moody .....	Roseau .....	A. O. Skagen.
Moon Light.....	Beltrami .....	Carrie Olberg.
Moorhead .....	Clay .....	Edward L. Bjorkquist.
Moose .....	Beltrami .....	J. H. McCallum.
Mora .....	Kanabec .....	Newton H. Danforth.
Moose Lake.....	Carlton .....	S. Swanson.
Moranbrook .....	Todd .....	Melvin L. Weber.
Morgan .....	Redwood .....	J. Hartwich.
Morrill .....	Morrison .....	M. Begordis.
Morris .....	Stevens .....	Justin Berkin.
Morristown .....	Rice .....	Wm. L. Eddy.
Mort .....	Anoka .....	.....
Morton .....	Renville .....	W. C. Keele.
Moscow .....	Freeborn .....	K. Ryan.
Motley .....	Morrison .....	Geo. W. Mosher.
Mound .....	Hennepin .....	Chas. A. Pearson.
Mound Prairie.....	Houston .....	Wm. H. Blumentrift.
Mountain Lake.....	Cottonwood .....	Isaac I. Borgen.
Mount Iron.....	St. Louis.....	John A. Reed.
Mount Vernon.....	Winona .....	John Kronebusch.
Mountville .....	Sibley .....	H. Reddemann.
Murdock .....	Swift .....	E. A. Fogarty.
Muskoda .....	Clay .....	D. T. McDonald.
Myron .....	Beltrami .....	Franz B. Gustafson.
Myrtle .....	Freeborn .....	Daniel S. Hoyt.
Namsos .....	Jackson .....	Edward Schoewe.
Nansen .....	Goodhue .....	O. H. Pynten.
Nary .....	Hubbard .....	Newell J. Case.
Nashua .....	Wilkin .....	P. F. Nash.
Nashwank .....	Itasca .....	Paul H. Twedt.
Nashville Center.....	Martin .....	Samuel S. Rector.
Nassau .....	Lac qui Parle.....	Axel Larson.
Navarre .....	Norman .....	John Creun.
Nea .....	St. Louis.....	A. Hjelm.
Nebish .....	Beltrami .....	Frank A. Richards.
Neby .....	Polk .....	S. Dolgaard.
Negord .....	Kandiyohi .....	O. A. Klopp.
Nelson .....	Douglas .....	T. Oleson.
Nerstrand .....	Rice .....	Wm. L. Boelter.
Neutral .....	Crow Wing.....	John W. Wuenderlich.
Neving .....	Beltrami .....	Lauritz Halvorsen.
Nevis .....	Hubbard .....	Walter W. Pearson.
New Auburn.....	Sibley .....	F. Siats.
Newavon .....	Redwood .....	W. Lindeman.
New Brighton.....	Ramsey .....	T. F. Riviere.
Newburg .....	Fillmore .....	Oscar K. Bagley.
New Canada.....	Ramsey .....	L. Loiselle.
New Duluth.....	St. Louis.....	U. C. Tower.
New Folden.....	Marshall .....	Bertel J. Bakke.
New Germany.....	Carver .....	Albert Groenke.
Newgrove .....	Lincoln .....	.....
New Hartford.....	Winona .....	K. H. H. Husman.
Newhouse .....	Houston .....	Ole O. Lee.
New Lisbon.....	Renville .....	A. T. Ellingboe.

## POSTOFFICES AND POSTMASTERS—Continued.

Postoffice.	County.	Postmaster.
New London.....	Kandiyohi .....	J. G. Peterson.
New Market.....	Scott .....	J. H. Baltes.
New Munich.....	Stearns .....	Martin Ehresman.
New Paynesville.....	Stearns .....	Adolphus L. Elliot.
Newport .....	Washington .....	H. A. Durand.
New Prague.....	Scott .....	John F. Wrabek.
New Richland.....	Waseca .....	O. H. Bronson.
New Rome.....	Sibley .....	August S. Veeh.
Newry .....	Freeborn .....	Edward L. Creegan.
New Sweden.....	Nicollet .....	M. P. Quist.
New Trier.....	Dakota .....	Nicholas Gores.
New Ulm.....	Brown .....	L. B. Crook.
New York Mills.....	Otter Tail .....	O. A. Austin.
Niawa .....	Hubbard .....	S. Rhodes.
Nichols .....	Aitkin .....	A. R. Nichols.
Nickerson .....	Pine .....	Willet R. Chamberlain.
Nicollet .....	Nicollet .....	D. T. Johnson.
Neilsville .....	Polk .....	G. Talipson.
Nimrod .....	Wadena .....	M. L. Williams.
Noble .....	Polk .....	Elling Erickson.
Nodine .....	Winona .....	Wm. Husman.
Nora .....	Pope .....	O. L. Hoff.
Norcross .....	Grant .....	A. Lund.
Norfolk .....	Renville .....	P. Ryan.
Norman .....	St. Louis.....	Peter Norman.
Norseland .....	Nicollet .....	J. Burke.
North Branch.....	Chisago .....	Geo. W. Rowell.
Northcote .....	Kittson .....	James Florance.
Northfield .....	Rice .....	Chas. H. Pierce.
Northland .....	Polk .....	L. Thompson.
North Prairie.....	Morrison .....	Jacob Thienes.
North Redwood .....	Redwood .....	Herm. W. Shoemaker.
Northrop .....	Martin .....	Isaac N. Stone.
North St. Paul.....	Ramsey .....	C. B. Boody.
North Star.....	Martin .....	David S. Pingree.
Northtown .....	Hennepin .....	F. Digby.
Norway .....	Goodhue .....	N. O. Huset.
Norway Lake.....	Kandiyohi .....	Oliver Halverson.
Norwegian Grove.....	Otter Tail .....	Peter E. Peterson.
Norwood .....	Carver .....	J. W. Craven.
Nowthen .....	Anoka .....	Albert M. Engen.
Oak Center.....	Wabasha .....	Frank A. Wassmann.
Oakburg.....	Washington .....	Peter J. Hostert.
Oak Grove.....	Anoka .....	Mary Whitney.
Oakhill .....	Todd .....	D. Fearing.
Oakland .....	Freeborn .....	Geo. S. Walker.
Oakpark .....	Benton .....	John Thomas.
Oak Ridge.....	Winona .....	Andrew Greden.
Oakwood .....	Beltrami .....	Jas. P. Lyon.
Odessa .....	Big Stone .....	Lizzie Eagon.
Odin .....	Watsonwan .....	John C. Jensen.
Ogilvie .....	Kanabec .....	John W. Bragg.
Okabena .....	Jackson .....	H. J. Schumacher.
Oie .....	Beltrami .....	Albert Anderson.
Oleson .....	Faribault .....	John J. Sannan.
Olberg .....	Beltrami .....	John Olson.
Olga .....	Polk .....	O. Edevold, Jr.
Olivia .....	Renville .....	James M. Peckinpaugh.
Omro .....	Steele .....	J. Lynard.
Onemia .....	Mille Lacs.....	John W. McClure.
Onigum .....	Cass .....	Gustave Kulander.
Opdahl .....	Marshall .....	Kittil Knudtson.
Opole .....	Stearns .....	Oliver Chirhart.
Upstead .....	Mille Lacs.....	Andrew Sehlén.
Org .....	Nobles .....	Chas. King.
Ormsly .....	Watsonwan .....	John F. Northdurft.
Oronoco .....	Olmsted .....	E. J. Rice.
Orris .....	Grant .....	Uriah W. Hammaker.
Orrock .....	Sherburne .....	H. G. Craig.

## POSTOFFICES AND POSTMASTERS—Continued.

Postoffice.	County.	Postmaster.
Ortonville .....	Big Stone.....	N. J. Van Inwegen.
Osage .....	Becker .....	Geo. A. McKinney.
Osakis .....	Douglas .....	Harry C. Sargent.
Oscar .....	Otter Tail.....	Casper Lein.
Osceola .....	Renville .....	C. Konning.
Oshawa .....	Nicollet .....	T. McQuat.
Oslo .....	Dodge .....	F. H. Ellingsen.
Osseo .....	Hennepin .....	Elmer Owen.
Ossipee .....	Crow Wing.....	Leo Trynka.
Oster .....	Wright .....	.....
Ostlun .....	Aitkin .....	Olaf Ostlund.
Ostrander .....	Fillmore .....	E. F. Ostrander.
Othello .....	Olumsted .....	L. White.
Otisco .....	Waseca .....	J. L. Hanson.
Otisville .....	Washington .....	C. Ekdahl.
Otsego .....	Wright .....	Josephine Spencer.
Ottawa .....	Le Sueur .....	E. D. Lloyd.
Otter Tail.....	Otter Tail.....	S. B. Barnett.
Owanka .....	Murray .....	Wm. C. Christensen.
Owatonna .....	Steele .....	James M. Diment.
Owen .....	Houston .....	James Nestor.
Oxford .....	Isanti .....	P. M. Heneson.
Oxlip .....	Isanti .....	Andrew C. Smith.
Oye .....	Wadena .....	.....
Paddock .....	Otter Tail.....	Lauritz C. Anderson.
Padua .....	Stearns .....	Wm. Murphy.
Page .....	Mille Lacs.....	W. H. Libby.
Palmdale .....	Chisago .....	Olof B. Tabort.
Palmer .....	Waseca .....	Segard Jackson.
Parent .....	Benton .....	Gustave A. Marschall.
Park .....	Kittson .....	Lars Andersen.
Parker .....	Hennepin .....	E. C. Hughes.
Parker's Prairie.....	Otter Tail.....	Alick Murray.
Park Rapids.....	Hubbard .....	F. A. Vanderpoel.
Partridge .....	Pine .....	Fred Boland.
Patchen .....	Grant .....	C. B. Kloos.
Panpores .....	St Louis.....	Valentine W. Rock.
Paynesville .....	Stearns .....	Christian F. Wandlandt.
Pease .....	Mille Lacs.....	Jasper A. Jetsingea.
Pelan .....	Kittson .....	Mary Fredricksen.
Pelican Lake.....	Otter Tail.....	Nancy J. Sears.
Pelican Rapids.....	Otter Tail.....	C. R. Frazee.
Pelland .....	Itasca .....	Emma A. Pelland.
Pencer .....	Roseau .....	Edward M. Larsen.
Pennock .....	Kandiyohi .....	E. G. Berglund.
Pequis .....	Roseau .....	Fred C. Piper.
Pequot .....	Crow Wing.....	F. M. Lawhead.
Percy .....	Kittson .....	Andrew Vik.
Perham .....	Otter Tail.....	Geo. M. Young.
Perley .....	Norman .....	P. L. Nelson.
Petersburg .....	Jackson .....	Asher O. Nasby.
Peterson .....	Fillmore .....	Joseph C. Dayton.
Phelps .....	Otter Tail.....	Geo. G. Kyser.
Phena .....	Itasca .....	Ole Amundson.
Philbrook .....	Todd .....	Benjamin F. Marsh.
Pickwick .....	Winona .....	George F. Husman.
Pierz .....	Morrison .....	J. Bernfeld.
Pillager .....	Cass .....	E. P. Bacon.
Pillsbury .....	Todd .....	Sarah J. Merrell.
Pilotgrove .....	Faribault .....	Wm. L. Throwbridge.
Pilot Mound.....	Fillmore .....	H. Christopherson.
Pine Bend.....	Dakota .....	F. C. Maltby.
Pinebrook .....	Isanti .....	Erick W. Erickson.
Pine City.....	Pine .....	John Y. Breckenridge.
Pine Creek.....	Roseau .....	G. T. Haugen.
Pine Island .....	Goodhue .....	Henry Tome.
Pineknoll .....	Aitkin .....	Christopher G. Welton.
Pine Lake.....	Beltrami .....	C. J. Grue.
Pine River.....	Cass .....	James R. Kinler.

## POSTOFFICES AND POSTMASTERS—Continued.

Postoffice.	County.	Postmaster.
Pinetop .....	Itasca .....	Jefferson M. Sherman.
Pineview .....	Hubbard .....	Swan Rodin.
Pipestone .....	Pipestone .....	W. W. Roby.
Pixly .....	Martin .....	John A. Kern.
Plainview .....	Wabasha .....	J. P. Waste.
Plato .....	McLeod .....	D. Bergman.
Platte .....	Morrison .....	M. J. Kosobucke.
Pleasant Grove .....	Olmsted .....	Frank W. Nutting.
Pleasant Mounds .....	Blue Earth .....	J. S. Park.
Pleasant Prairie .....	Martin .....	.....
Plum .....	Becker .....	M. Garry.
Plymouth .....	Hennepin .....	F. Webb.
Point Douglas .....	Washington .....	O. McM. Leavitt.
Pomme de Terre .....	Grant .....	Maggie Heald.
Ponemah .....	Beltrami .....	.....
Ponsford .....	Becker .....	A. B. Hoyle.
Poplar .....	Cass .....	Geo. H. De Wald.
Poppleton .....	Kittson .....	Gertrude Sten.
Portage .....	Aitkin .....	P. Sanders.
Port Hyland .....	Beltrami .....	Daniel Hyland.
Porter .....	Yellow Medicine .....	B. C. Lang.
Portland .....	Cass .....	John G. Carson.
Portview .....	Houston .....	G. J. Cass.
Potsdam .....	Olmsted .....	R. R. Jander.
Powers .....	St. Louis .....	Albert H. Powers.
Prairie Junction .....	Jackson .....	B. Readle.
Prairie Queen .....	Fillmore .....	E. N. W. Shook.
Pratt .....	Steele .....	Matilda S. Lieb.
Preble .....	Fillmore .....	J. W. Horihen.
Predmore .....	Olmsted .....	Wm. J. Minges.
Preston .....	Fillmore .....	L. O'Brien.
Priam .....	Kandiyohi .....	Ed. F. Johnson.
Princeton .....	Mille Lacs .....	Wm. Cordiner.
Prinsburg .....	Kandiyohi .....	Eelke Poortinga.
Prior Lake .....	Scott .....	J. L. Bunnell.
Proctorknott .....	St. Louis .....	Helen Keating.
Prosper .....	Fillmore .....	Oscar Dahl.
Prosperity .....	Chippewa .....	Wm. Strom.
Providence .....	Lac qui Parle .....	Peter A. Olson.
Purity .....	Carver .....	Albert Groenke.
Qual .....	Norman .....	Edward Qual.
Quamba .....	Kanabec .....	A. J. Edstrom.
Queen .....	Polk .....	Evald Hangen.
Quincy .....	Olmsted .....	J. Small.
Quiring .....	Beltrami .....	David W. Carter.
Racine .....	Mower .....	C. Schwarz.
Raether .....	Benton .....	F. E. Raether.
Rail Prairie .....	Morrison .....	Henry J. Mahoney.
Ralph .....	Beltrami .....	C. Fleischman.
Ramey .....	Morrison .....	Isaac Petty.
Randall .....	Morrison .....	S. C. Cochran.
Randolph .....	Dakota .....	L. R. Miller.
Ransom .....	Nobles .....	Robert Shore.
Ranum .....	Norman .....	Andrew Melhus.
Rapidan .....	Blue Earth .....	Wm. A. Just.
Rasset .....	Wright .....	S. A. Anderson.
Raven Stream .....	Scott .....	John Solheid.
Raymond .....	Kandiyohi .....	Stephen E. Fay.
Reading .....	Nobles .....	Albert N. Cheney.
Real .....	Clay .....	Theophile Bailey.
Reber .....	Wilkin .....	Chas. Reber.
Redington .....	Otter Tail .....	Lottie Shaver.
Red Lake .....	Beltrami .....	Peter Groves.
Red Lake Falls .....	Red Lake .....	Emma F. Marshall.
Red Wing .....	Goodhue .....	Christian A. Rasmussen.
Redwood Falls .....	Redwood .....	A. E. King.
Reeds .....	Wabasha .....	Ashley F. Oliver.
Reinholt .....	Kittson .....	Iars Johnson.
Reno .....	Houston .....	L. W. Greener.



## POSTOFFICES AND POSTMASTERS—Continued.

Postoffice.	County.	Postmaster.
Renova .....	Mower .....	Otto Goetsch.
Renville .....	Renville .....	L. A. Brooks.
Republic .....	Anoka .....	C. C. Grubbs.
Revere .....	Redwood .....	H. H. Dow.
Rice .....	Benton .....	Francis S. Flint.
Riceford .....	Houston .....	C. L. Christopherson.
Rice Lake .....	Dodge .....	J. B. Nichols.
Richdale .....	Otter Tail .....	August Usselmann.
Richfield .....	Hennepin .....	W. Ray.
Richland .....	Rice .....	J. Coleman, Jr.
Richmond .....	Winona .....	Estella Cowan.
Rich Valley .....	Dakota .....	W. Strathern.
Richwood .....	Becker .....	Wm. Hoffstead.
Ridgeway .....	Winona .....	A. T. Sinclair.
Rindal .....	Norman .....	Jens O. Rindal.
Ringbo .....	Marshall .....	H. Engren.
Ringe .....	Olmsted .....	A. B. Stacy.
Ringville .....	Kandiyohi .....	T. Z. Newgord.
Ripple .....	Itasca .....	Alwin M. Greeley.
River Point .....	Steele .....	Chas. W. Vinton.
Robbin .....	Kittson .....	G. C. Teien.
Robbinsdale .....	Hennepin .....	Geo. E. Swift.
Roberts .....	Otter Tail .....	.....
Rochert .....	Becker .....	Christina Henters.
Rochester .....	Olmsted .....	C. E. Callaghan.
Rock .....	Redwood .....	Jens Larson.
Rock Creek .....	Pine .....	L. E. Holmberg.
Rockdell .....	Olmsted .....	N. Magnuson.
Rockford .....	Wright .....	Chapin A. Farnham.
Rockstad .....	Marshall .....	Jens P. Folden.
Rockville .....	Stearns .....	Jacob Weisman.
Rogers .....	Hennepin .....	M. Boreck.
Rollag .....	Clay .....	S. Anderson.
Rolette .....	Norman .....	A. Maas.
Rollingstone .....	Winona .....	J. B. Rivers.
Rollis .....	Marshall .....	Annanias S. Stemmes.
Ronald .....	Aitkin .....	H. M. Ruonala.
Ronneby .....	Benton .....	Chas. R. Larrabee.
Roosevelt .....	Roseau .....	Peter Turnbull.
Rosby .....	Beltrami .....	Theodore Jesten.
Roscoe .....	Goodhue .....	Nels O. Romnes.
Roseau .....	Roseau .....	C. A. Pearson.
Rose Creek .....	Mower .....	T. Cronan.
Roseland .....	Kandiyohi .....	Peter Lindquist.
Rosemount .....	Dakota .....	T. E. Devitt.
Rosen .....	Lac qui Parle .....	Frank Rudnick.
Rosendale .....	Meeker .....	H. P. Anderson.
Ross .....	Roseau .....	Lars Odegaard.
Rosburg .....	Aitkin .....	Luigi Digiovanni.
Rosy .....	Itasca .....	Peter O. Bohn.
Rothsay .....	Wilkin .....	Oscar H. Lunder.
Round Lake .....	Nobles .....	John L. Seeley.
Round Prairie .....	Todd .....	Jesse R. McKellip.
Rowland .....	Hennepin .....	F. E. Miller.
Royalton .....	Morrison .....	B. Fitsam.
Rud .....	Fillmore .....	S. Sjervem.
Rumsey .....	Otter Tail .....	M. A. Olds.
Runneberg .....	Becker .....	Eber Hought.
Rush City .....	Chisago .....	Samuel S. Johnson.
Rushford .....	Fillmore .....	G. E. Kirkpatrick.
Rushmore .....	Nobles .....	E. L. Wemple.
Rush Point .....	Chisago .....	Nils J. Lund.
Rush River .....	Sibley .....	J. M. Scoblic.
Russell .....	Lyon .....	F. S. Purdy.
Russia .....	Polk .....	Wm. H. Cone.
Ruthron .....	Pipestone .....	J. T. Hinck.
Rutledge .....	Pine .....	Edge C. Townsend.
Ryan .....	Goodhue .....	Ruben J. Steffa.

## POSTOFFICES AND POSTMASTERS—Continued.

Postoffice.	County.	Postmaster.
Sabin .....	Clay .....	H. G. Wendtlandt.
Sacred Heart .....	Renville .....	Peter O. Roe.
Saint Anna .....	Stearns .....	A. Jubakek.
St. Anthony .....	Stearns .....	Jos. Cremers.
St. Augusta .....	Stearns .....	Joseph Beumer.
St. Bonifacius .....	Hennepin .....	Nicholas Kraus.
St. Charles .....	Winona .....	John Frisch.
St. Clair .....	Blue Earth .....	M. B. Rasdall.
St. Cloud .....	Stearns .....	H. G. Wire.
St. Francis .....	Anoka .....	Julia Hanson.
St. George .....	Nicollet .....	J. Reinhart.
St. Henry .....	Le Sueur .....	D. J. Frieberg.
St. Hilaire .....	Red Lake .....	Oscar F. Post.
St. James .....	Watonwan .....	C. E. Fuller.
St. Joseph .....	Stearns .....	Susan Muller.
St. Kilian .....	Nobles .....	Chas. Fritz.
St. Lawrence .....	Otter Tail .....	Joachim Doll, Sr.
St. Leo .....	Yellow Medicine .....	Valentine Lenz.
St. Louis Park .....	Hennepin .....	Chas. H. Hamilton.
St. Martin .....	Stearns .....	H. Loosbrock.
St. Matthias .....	Crow Wing .....	F. J. Reid.
St. Michael .....	Wright .....	J. K. Jackman.
St. Michael Station .....	Wright .....	J. P. Eull.
St. Nicholas .....	Stearns .....	P. Wirtzfeld.
St. Olaf .....	Otter Tail .....	J. Baardson.
St. Patrick .....	Scott .....	Michael Sheehan.
St. Paul .....	Ramsey .....	A. R. McGill.
St. Paul Park .....	Washington .....	Edward B. Sperry.
St. Peter .....	Nicollet .....	Daniel Fichthorn.
St. Thomas .....	Le Sueur .....	J. F. Cassin.
St. Vincent .....	Kittson .....	Wm. G. Deacon.
St. Wendell .....	Stearns .....	Wm. Hurls.
Sanborn .....	Redwood .....	G. E. Bartholomew.
Sandridge .....	Marshall .....	Nils Engebretson.
Sandstone .....	Pine .....	Angus Gunn.
Santiago .....	Sherburne .....	D. C. Halvorson.
Sanwick .....	Roseau .....	Halvor N. Johnson.
Sardis .....	Big Stone .....	L. W. Lindstrom.
Sargent .....	Mower .....	Edwin H. Weber.
Sauk Center .....	Stearns .....	Chas. F. Hendryx.
Sauk Rapids .....	Benton .....	Chester A. Coburn.
Savannah .....	Becker .....	Mary T. Smith.
Sawyer .....	Carlton .....	J. A. Schutt.
Saxon .....	Nobles .....	John Saxon.
Scandia .....	Washington .....	J. M. Jonassen.
Scanlan .....	Carlton .....	John P. Keyes.
Schroeder .....	Cook .....	Wm. Dolan.
Scone .....	Kittson .....	A. L. Anderson.
Scriven .....	Douglas .....	Chas. E. Inman.
Seaforth .....	Redwood .....	Fred S. Moulster.
Searles .....	Brown .....	Frank A. Wolthausen.
Sebek .....	Wadena .....	Fred Katzy.
Sedan .....	Pope .....	L. J. Wakefield.
Senjen .....	Becker .....	Elmire Wilcox.
Shafer .....	Chisago .....	J. Peterson.
Shakopee .....	Scott .....	Peter J. Schwartz.
Sheldon .....	Houston .....	O. Hetty.
Shell City .....	Wadena .....	O. S. Shoop.
Shell Lake .....	Becker .....	John L. Ellis.
Shelly .....	Norman .....	S. S. Moen.
Shepard .....	Crow Wing .....	Mary Morse.
Sherrack .....	Polk .....	Walter W. Byington.
Sherburne .....	Martin .....	E. M. Harkins.
Shevelin .....	Beltrami .....	A. L. Gordon.
Shieldsville .....	Rice .....	Bridget Hanlin.
Shipman .....	Becker .....	Sarah L. Hopper.
Shoreham .....	Becker .....	Nels Peterson.
Siggstad .....	Kittson .....	Ole Peterson.
Sigsbee .....	Freeborn .....	Andrew P. Tufte.

## POSTOFFICES AND POSTMASTERS—Continued

Postoffice.	County.	Postmaster.
Silo .....	Winona .....	Emil Kastner.
Silver Creek.....	Wright .....	J. H. Whitney.
Silver Lake.....	McLeod .....	G. W. Lord.
Simpson .....	Olmsted .....	S. H. Brown.
Sioux Valley.....	Jackson .....	E. S. A. Tank.
Skibo .....	St. Louis.....	George E. Church Jr.
Sixoaks .....	Olmsted .....	J. E. Brown.
Skog .....	Marshall .....	Peter P. Granskog.
Skyberg .....	Goodhue .....	F. J. White.
Slayton .....	Murray .....	Jas. Ruane.
Sleepy Eye.....	Brown .....	F. H. Buelow.
Slettin .....	Polk .....	O. E. Sonstelic.
Smiley .....	Crow Wing.....	Wm. L. Holsier.
Smithfield .....	Wabasha .....	S. Burgess.
Smith Lake.....	Wright .....	L. Cochran.
Smith Mill.....	Waseca .....	Abraham L. Lane.
Smithville .....	St. Louis.....	Andrew G. Renstrom.
Snake .....	Marshall .....	O. Sand.
Sogn .....	Goodhue .....	E. P. Brandvold.
Soland .....	Fillmore .....	G. T. Soland.
Solway .....	Beltrami .....	Thos. J. Burke.
Sorum .....	Marshall .....	Pehr A. Risberg.
Soudan .....	St. Louis.....	G. H. Vivian.
Southbranch .....	Watsonwan .....	Franz C. L. Rathky.
Southaven .....	Wright .....	Levi C. Holmes.
South Park.....	Dakota .....	A. D. S. Clark.
South St. Paul.....	Dakota .....	E. F. Gould.
South Stillwater.....	Washington .....	Cora O. Smith.
South Troy.....	Wabasha .....	A. M. Perkins.
Sparta .....	St. Louis.....	A. R. Anderson.
Spaulding .....	Beltrami .....	.....
Spencer Brook.....	Isanti .....	M. E. Smith.
Spicer .....	Kandiyohi .....	O. T. Olesen.
Spirit Lake.....	Otter Tail.....	Adam Dey.
Spitrock .....	Lake .....	Wm. J. Chisholm.
Spofford .....	Jackson .....	Robert E. Davis.
Spring Creek.....	Goodhue .....	J. H. Bradley.
Springfield .....	Brown .....	John Schmeltz.
Spring Grove.....	Houston .....	T. I. Doely.
Springhill .....	Stearns .....	Leonhard Kirchner.
Spring Lake.....	Isanti .....	C. E. Lemon.
Spring Park.....	Hennepin .....	George F. Hopkins.
Springvale .....	Isanti .....	A. P. Bloomgren.
Spring Valley.....	Fillmore .....	Edmund W. Thayer.
Squier .....	Otter Tail.....	Robert Johnson, Sr.
Stacy .....	Chisago .....	Frank S. Sherman.
Stanchfield .....	Isanti .....	P. M. Peterson.
Stanford .....	Isanti .....	August J. Rick.
Stanley .....	Isanti .....	A. Hanson.
Stanton .....	Goodhue .....	John Amundson.
Staples .....	Todd .....	Rowland Arundel.
Starbuck .....	Pope .....	O. J. Johnson.
Stark .....	Chisago .....	J. Christensen.
Star Lake.....	Otter Tail.....	Adam L. Vogel.
Starlight .....	Beltrami .....	Andrew B. Larson.
Stavanger .....	Yellow Medicine.....	A. T. Berre.
Steel Center.....	Steele .....	Anna B. Kubat.
Steen .....	Rock .....	C. Clementson.
Stephen .....	Marshall .....	J. R. Walters.
Sterling Center.....	Blue Earth .....	W. Ellis.
Stevenson .....	St. Louis.....	Otto H. Stafford.
Stewart .....	McLeod .....	R. S. Donaldson.
Stewartville .....	Olmsted .....	Eugene S. Wooldridge.
Stillwater .....	Washington .....	W. E. Easton.
Stockholm .....	Wright .....	August Sahlberg.
Stockton .....	Winona .....	A. F. Swindler.
Stockwood .....	Clay .....	C. B. Romkey.
Stod .....	Otter Tail.....	Andrew J. Paulson.

## POSTOFFICES AND POSTMASTERS—Continued

Postoffice.	County.	Postmaster.
Stone .....	Marshall .....	P. E. Skjelsvold.
Stonybrook .....	Cass .....	Ossian L. Maine.
Storden .....	Cottonwood .....	John N. Sorenson.
Strandquist .....	Marshall .....	J. E. Strandquist.
Strip .....	Marshall .....	.....
Stromen .....	Morrison .....	.....
Strout .....	Meeker .....	W. H. Dart.
Sturgeon Lake.....	Pine .....	Charles Olson.
Sumter .....	McLeod .....	C. E. Barnum.
Sundburg .....	Kandiyohi .....	G. A. Gandrud.
Sundahl .....	Norman .....	J. E. Eid.
Sundby .....	St. Louis.....	Victor Johnson.
Sundown .....	Redwood .....	Henry Johnson.
Sunrise .....	Chisago .....	E. Nordgren.
Sutton .....	Mower .....	Chas. N. Miller.
Svea .....	Kandiyohi .....	J. E. Nelson.
Sveadahl .....	Watsonwan .....	N. Nelson.
Sverre .....	Otter Tail.....	Lars Svensgaard.
Swan River.....	Itasca .....	Wm. J. Doyle.
Swanville .....	Morrison .....	John J. McRae.
Swenoda .....	Swift .....	H. J. Bronniche.
Swift Falls.....	Swift .....	Aug. P. Daniels.
Sylvan .....	Cass .....	Peter Yde.
Syre .....	Norman .....	C. Berg.
Tabor .....	Polk .....	Frank Cernousek.
Tamarac .....	Aitkin .....	Ed. L. Douglas.
Tansem .....	Clay .....	John O. Torgerson.
Taopi .....	Mower .....	M. H. Lyons.
Tarn .....	Isanti .....	O. Lundeen.
Taunton .....	Lyon .....	E. H. Carstens.
Tawney .....	Fillmore .....	T. E. Halvorson.
Taylor's Falls.....	Chisago .....	Albert S. Knight.
Teckla .....	Beltrami .....	Annie Gunerius.
Tegneer .....	Becker .....	Anton Anderson.
Teien .....	Kittson .....	John A. Sundblad.
Tenney .....	Wilkin .....	F. L. Cook.
Tenstrike .....	Beltrami .....	Robert H. McCuaig.
Terrace .....	Pope .....	G. R. Wheeler.
Terrabonne .....	Red Lake.....	George Dupont.
Teutonia .....	Hennepin .....	Helene Hahn.
Theodore .....	Polk .....	Oscar S. Arneson.
Thief River Falls.....	Red Lake.....	Ira C. Richardson.
Thielman .....	Wabasha .....	Theodore Hampe.
Thomson .....	Carlton .....	Henry Ruikka.
Thorpe .....	Kandiyohi .....	Christian E. Bomstad.
Thorwick .....	Marshall .....	Saave Brokke.
Tintah .....	Traverse .....	John P. Dahlquist.
Tofte .....	Pope .....	.....
Tolin .....	Isanti .....	Ole Tolin.
Tonka .....	Hennepin .....	Ferdinand J. Fink.
Torah .....	Stearns .....	M. A. Bussen.
Tordensjold .....	Otter Tail.....	Emma Hanson.
Tower .....	St. Louis.....	Harriet E. Morcom.
Tracy .....	Lyon .....	Wm. R. Edwards.
Transit .....	Sibley .....	A. T. Stressman.
Traverse .....	Nicollet .....	S. H. Briggs.
Triumph .....	Martin .....	Anna Ekstadt.
Trondjem .....	Rice .....	P. Anderson.
Tromnes .....	Aitkin .....	Peter Anderson.
Trosky .....	Pipestone .....	C. French.
Trout .....	Winona .....	John Murray.
Troy .....	Winona .....	A. F. Zimmermann.
Truman .....	Martin .....	James O. Griggs.
Turtle Lake.....	Beltrami .....	Fred A. Silver.
Turtle River.....	Beltrami .....	Andrew O. Johnson.
Tuthill .....	Anoka .....	C. D. Tuthill.
Tweet .....	Red Lake.....	O. J. Tweet.
Twig .....	St. Louis.....	Joseph Boiston.
Twin Lakes.....	Freeborn .....	F. M. McCall.



## POSTOFFICES AND POSTMASTERS—Continued.

Postoffice	County.	Postmaster.
Twin Valley.....	Norman .....	Alfred Anderson.
Two Harbors.....	Lake .....	Nels C. Nelson.
Twoinlets .....	Becker .....	Maximilian Eischens.
Tyler .....	Lincoln .....	Thos. T. Gronlund.
Ulen .....	Clay .....	Austin T. Austinson.
Ullman .....	Norman .....	O. S. Dalby.
Underwood .....	Otter Tail .....	E. S. Evenson.
Unionhill .....	Scott .....	Lina Stelten.
Unity .....	Stearns .....	Emil Ulbrect.
Upsala .....	Morrison .....	Andrew Swedback.
Urness .....	Douglas .....	J. N. Hanson.
Utica .....	Winona .....	B. F. Brown.
Valborg .....	Marshall .....	Nels Elden.
Valentine .....	Aitkin .....	Arthur E. Wilbur.
Valley .....	Polk .....	Johan J. Gronvold.
Valley Creek.....	Washington .....	C. Bowles.
Vance .....	Itasca .....	Frank L. Vance.
Vasa .....	Goodhue .....	N. C. Eklund.
Vega .....	Marshall .....	Ole B. Helgesen.
Venture .....	Dodge .....	Barbara Nepstad.
Verdi .....	Lincoln .....	Alfred Bartlett.
Verdon .....	Aitkin .....	Emory B. Wells.
Vermilion .....	Dakota .....	N. Klotz.
Vern .....	Beltrami .....	Samuel H. Sherratt.
Verndale .....	Wadena .....	F. Raeber.
Vernon Center.....	Blue Earth.....	A. W. Petrich.
Vesta .....	Redwood .....	Henry R. Draper.
Vicksburg .....	Renville .....	Josephine Brooks.
Victor .....	Polk .....	Edw. H. Widness.
Victoria .....	Carver .....	Josephine Nordberg.
Vida .....	Otter Tail.....	Nellie Johnson.
Viking .....	Marshall .....	M. Hanson.
Villard .....	Pope .....	Kate Hoffman.
Vineland .....	Mille Lacs.....	Frank L. Daigle.
Vining .....	Otter Tail.....	Samuel Severson.
Viola .....	Olmsted .....	G. R. Toogood.
Virginia .....	St. Louis.....	Eva Demgen.
Visby .....	Kittson .....	Adolph Gabrielson.
Vivian .....	Waseca .....	Wm. Ewert.
Vlasaty .....	Dodge .....	F. L. Benish.
Voss .....	Becker .....	Ole S. Aspevig.
Wabasha .....	Wabasha .....	Ziba C. Goss.
Wabasso .....	Redwood .....	J. H. Råhskopf.
Waconia .....	Carver .....	H. R. Diessner.
Wacouta .....	Goodhue .....	Elizabeth Church.
Wadena .....	Wadena .....	C. C. Eastman.
Waite Park.....	Stearns .....	Effe M. Du Bois.
Walbo .....	Isanti .....	A. Wicklund.
Waldeck .....	Aitkin .....	Grace Waldeck.
Walden .....	Pope .....	Peter S. Otteson.
Walker .....	Cass .....	Arthur McBride.
Wallace .....	Dakota .....	F. Harkness.
Wall Lake.....	Otter Tail.....	Mikkel O. Lien.
Walnut Grove.....	Redwood .....	Geo. M. Long.
Walters .....	Faribault .....	Fred Hartman.
Waltham .....	Mower .....	J. A. Stephan.
Wanamingo .....	Goodhue .....	H. M. Halvorson.
Wanda .....	Redwood .....	Valentine Eichten.
Wangs .....	Goodhue .....	C. T. Strand.
Wanke .....	Polk .....	E. J. Wanke.
Wannaska .....	Roseau .....	Anton Hagen.
Ware .....	Marshall .....	Charles J. Berg.
Warner .....	Kandiyohi .....	M. Olson.
Warren .....	Marshall .....	John P. Mattson.
Warroad .....	Roseau .....	T. L. Jones.
Warsaw .....	Rice .....	Wm. R. Aldrich.
Warwick .....	Hennepin .....	Mary P. Johnson.
Waseca .....	Waseca .....	F. A. Swartwood.
Washburn .....	Hennepin .....	F. Miller.



## POSTOFFICES AND POSTMASTERS—Continued.

Postoffice.	County.	Postmaster.
Washington .....	Fillmore .....	P. J. Palmer.
Wasioja .....	Dodge .....	H. E. Cook.
Wastedo .....	Goodhue .....	L. J. Johnson.
Watab .....	Benton .....	J. F. Campbell.
Waterford .....	Dakota .....	A. Mattison.
Watertown .....	Carver .....	Oscar J. Bleedorn.
Waterville .....	Le Sueur .....	S. H. Farrington.
Watkins .....	Meeker .....	Michael J. McCarthy.
Watson .....	Chippewa .....	Martin O. Myhre.
Waukenabo .....	Aitkin .....	
Waukon .....	Norman .....	Bernt L. Bjerkeness.
Waverly .....	Wright .....	C. H. Cullen.
Wavzata .....	Hennepin .....	W. Bushnell.
Wealthwood .....	Aitkin .....	I. O. Fallon.
Weaver .....	Wabasha .....	Richard Montgomery.
Webster .....	Rice .....	Henry Sprain.
Wegdahl .....	Chippewa .....	Iver A. Sandbo.
Weggeland .....	Otter Tail .....	Paul M. Shol.
Welch .....	Goodhue .....	S. Nelson.
Welcome .....	Martin .....	Otto P. Miller.
Wellington .....	Renville .....	R. O. Shoenfelder.
Wells .....	Faribault .....	Justin E. Stiles.
Weine .....	Beltrami .....	Hans O. Weine.
Wendell .....	Grant .....	T. A. Boyd.
Wesley .....	Rice .....	W. T. Shimota.
Westbrook .....	Cottonwood .....	Sivert Norum.
West Concord .....	Dodge .....	M. Miller Severus.
Western .....	Otter Tail .....	B. A. Davenport.
Westlake .....	Kandiyohi .....	S. Iverson.
Westline .....	Redwood .....	Anton Petrak.
Westport .....	Pope .....	Curtis M. Wheeler.
West Union .....	Todd .....	Herman J. Bentfield.
West Valley .....	Marshall .....	O. L. Brekkestran.
Whalan .....	Fillmore .....	L. H. Haasarud.
Wheatland .....	Rice .....	P. Fabre.
Wheaton .....	Traverse .....	E. F. Joubert.
Wheatville .....	Norman .....	Edward C. Trost.
Whipple .....	Wright .....	John W. Pattison.
White Bear Lake .....	Ramsey .....	James M. King.
White Earth .....	Becker .....	Jas. Van Wert.
Whiteoak .....	Aitkin .....	Wm. Nordon.
White Rock .....	Goodhue .....	G. O. Miller.
Whitewillow .....	Goodhue .....	C. J. Zemke.
Wicklow .....	Cass .....	Arthur A. Tyler.
Wig .....	Polk .....	Daniel Danielson.
Wilbert .....	Martin .....	Ed. P. J. Steege.
Wilder .....	Jackson .....	Samuel L. Rank.
Willborg .....	Beltrami .....	Christopher E. Lee.
Williams .....	Beltrami .....	Wm. H. Dure.
Willmar .....	Kandiyohi .....	C. A. Birch.
Wilmington .....	Houston .....	J. E. Eide.
Wilmont .....	Nobles .....	Chas. W. Becker.
Wilno .....	Lincoln .....	Nicholas Kluczny.
Willow Creek .....	Blue Earth .....	G. H. Ulrich.
Willow River .....	Pine .....	H. S. Akin.
Wilson .....	Winona .....	J. Loersch.
Wilton .....	Beltrami .....	Marvin A. Roynlien.
Windom .....	Cottonwood .....	Archibald J. DeWolf.
Winfield .....	Renville .....	N. Swanson.
Winger .....	Polk .....	Lars Wik.
Winnebago City .....	Faribault .....	L. G. Beebe.
Winnebago Valley .....	Houston .....	Josephine C. Stevens.
Winnipeg Junction .....	Clay .....	John A. Anderson.
Winona .....	Winona .....	F. E. Gartside.
Winsor .....	Beltrami .....	Marquis De L. Bright.
Winsted .....	McLeod .....	Stafford J. Meek.
Winthrop .....	Sibley .....	Frank Hagberg.
Winton .....	St. Louis .....	Ole K. Berg.
Wiscony .....	Winona .....	James A. Hawks.

POSTOFFICES AND POSTMASTERS—*Continued.*

Postoffice.	County.	Postmaster.
Withrow .....	Washington .....	Fred Peterson.
Witoka .....	Winona .....	George D. Thomas.
Wolverton .....	Wilkin .....	P. B. Melbostad.
Wood Lake .....	Yellow Medicine .....	Wm. T. Bush.
Woodland .....	Otter Tail .....	Chas S. Palmer.
Woodside .....	Polk .....	E. F. Stoddard.
Woodstock .....	Pipestone .....	Frederick Bloom.
Woodward .....	Hennepin .....	Ida Woodward.
Worden .....	Otter Tail .....	H. Warden.
Worthington .....	Nobles .....	F. R. Coughran.
Wrenshall .....	Carlton .....	Halvor Dahl.
Wright .....	Carlton .....	Diedrich Behrens.
Wrightstown .....	Otter Tail .....	E. D. Aldrich.
Wyandotte .....	Red Lake .....	Wesley La Fave.
Wyattville .....	Winona .....	C. H. Wilbur.
Wykoff .....	Fillmore .....	Fred Wendorf.
Wylie .....	Red Lake .....	O. T. Romsos.
Wyoming .....	Chisago .....	Daniel D. Stewart.
York .....	Fillmore .....	Wm. Plummer.
Young America .....	Carver .....	A. W. Ackermann.
Yucutan .....	Houston .....	H. Carrier.
Zerf .....	Morrison .....	.....
Zim .....	St. Louis .....	Knute O. Nelson.
Zimmermann .....	Sherburne .....	Harry English.
Zions .....	Stearns .....	F. W. Hilger.
Zippel .....	Beltrami .....	Wm. Zippel.
Zumbro Heights .....	Hennepin .....	N. Palmer.
Zumbro Falls .....	Wabasha .....	J. L. Strickland.
Zumbrota .....	Goodhue .....	Barker C. Grover.

## POSTAGE RATES.

### THE CLASSES OF MAIL MATTER.

Domestic mail matter is divided into four classes, as follows:

*First Class*—Letters, postal cards and matter wholly or partially in writing, whether sealed or unsealed (except manuscript copy accompanying proof-sheets or corrected proof-sheets of the same), and all matter sealed or otherwise closed against inspection.

*Rates of Postage*—Two cents per ounce or fraction thereof. Postal cards one cent each. On "drop" letters, two cents per ounce or fraction thereof, when mailed at letter-carrier's office; and one cent per ounce or fraction thereof at other offices.

*Second Class*—Newspapers and publications issued at stated intervals as often as four times a year, bearing a date of issue and numbered consecutively, issued from a known office of publication, and formed of printed sheets, without board, cloth, leather or other substantial binding. Such publications must be originated and published for the dissemination of information of a public character, or devoted to literature, the sciences, art, or some special industry. They must have a legitimate list of subscribers, and must not be designed primarily for advertising purposes, or for free circulation at nominal rates.

*Rate of Postage*—One cent for each four ounces or fraction thereof, when sent by other than publishers.

*Third Class*—Books, circulars, periodicals, and matter wholly in print (not included in second class), proof-sheets, corrected proof-sheets and manuscript copy accompanying the same.

*Rate of Postage*—One cent for each two ounces or fraction thereof.

*Fourth Class*—Merchandise, namely, all matter not embraced in the other three classes, and which is not in its form or nature liable to destroy, deface, or otherwise damage the contents of the mail bag, or harm the person of any one engaged in the postal service, and not above the weight provided by law.

*Rates of Postage*—One cent per ounce or fraction thereof, but on seeds, cuttings, roots, scions and plants, one cent for each two ounces or fraction thereof.

### THE LIMIT OF WEIGHT.

A package must not exceed four pounds in weight, unless it be a single book.

### PAYMENT OF POSTAGE.

On first-class matter the postage should be fully prepaid; but if two cents in stamps be affixed, the matter will be forwarded and remainder due collected and addressed before delivery.

On second-class matter the postage must be fully prepaid.  
 On third-class matter the postage must be fully prepaid.  
 On fourth-class matter the postage must be fully prepaid.

#### WHAT MAY BE WRITTEN OR PRINTED ON MAIL MATTER.

*Second Class*—The name and address of persons to whom the matter is to be sent; index-figures of subscription book printed or written; printed title of publication; printed or written name or address, without advertisement of publisher or sender; written or printed words or figures, or both, indicating date upon which subscription ends; correction of typographical errors; a mark except by printed or written words to designate a word or passage to which it is desired to call attention; the words, "Sample copy"; publishers' or news agents' bills, receipts and orders for subscriptions, but the same shall convey no other information than the name, place of publication, subscription price, and amount of subscription due. The number of copies inclosed may be indicated on wrapper or face of package.

*Third Class*—Sender's name and address, with the word "from"; marks other than by written or printed words to call attention to word or passage; correction of typographical errors; on the blank leaves or cover of any book may be placed a simple manuscript dedication or inscription not like a personal correspondence; upon the address side of wrapper, envelope, tag or label must be left space sufficient for legible address and necessary stamps.

*Fourth Class*—With matter of this kind may be inclosed any mailable third-class matter. On wrapper, cover, tag or label may be written name and address of sender with word "from"; marks, numbers, names or letters for purposes of description, or same may be printed; any printed matter not in nature of a personal correspondence. On address side must be left space sufficient for legible address and necessary stamps.

#### THE REGISTRY SYSTEM.

All mail matter, including drop letters, may be registered; but not matters addressed to fictitious names, initials or box numbers, or bearing vague and indefinite addresses. The registry fee is eight cents in addition to postage. It must be prepaid by stamps affixed.

#### THE POSTAL MONEY ORDER SYSTEM.

The following are the fees for domestic money orders:

For orders for sums of \$2.50 or less.....	\$0.03
For orders not exceeding \$5.....	.05
For orders exceeding \$5 and not exceeding \$10.....	.08
For orders exceeding \$10 and not exceeding \$20.....	.10
For orders exceeding \$20 and not exceeding \$30.....	.12
For orders exceeding \$30 and not exceeding \$40.....	.15
For orders exceeding \$40 and not exceeding \$50.....	.18
For orders exceeding \$50 and not exceeding \$60.....	.20
For orders exceeding \$60 and not exceeding \$75.....	.25
For orders exceeding \$75 and not exceeding \$100.....	.30





---

## **BIOGRAPHICAL SKETCHES.**

---

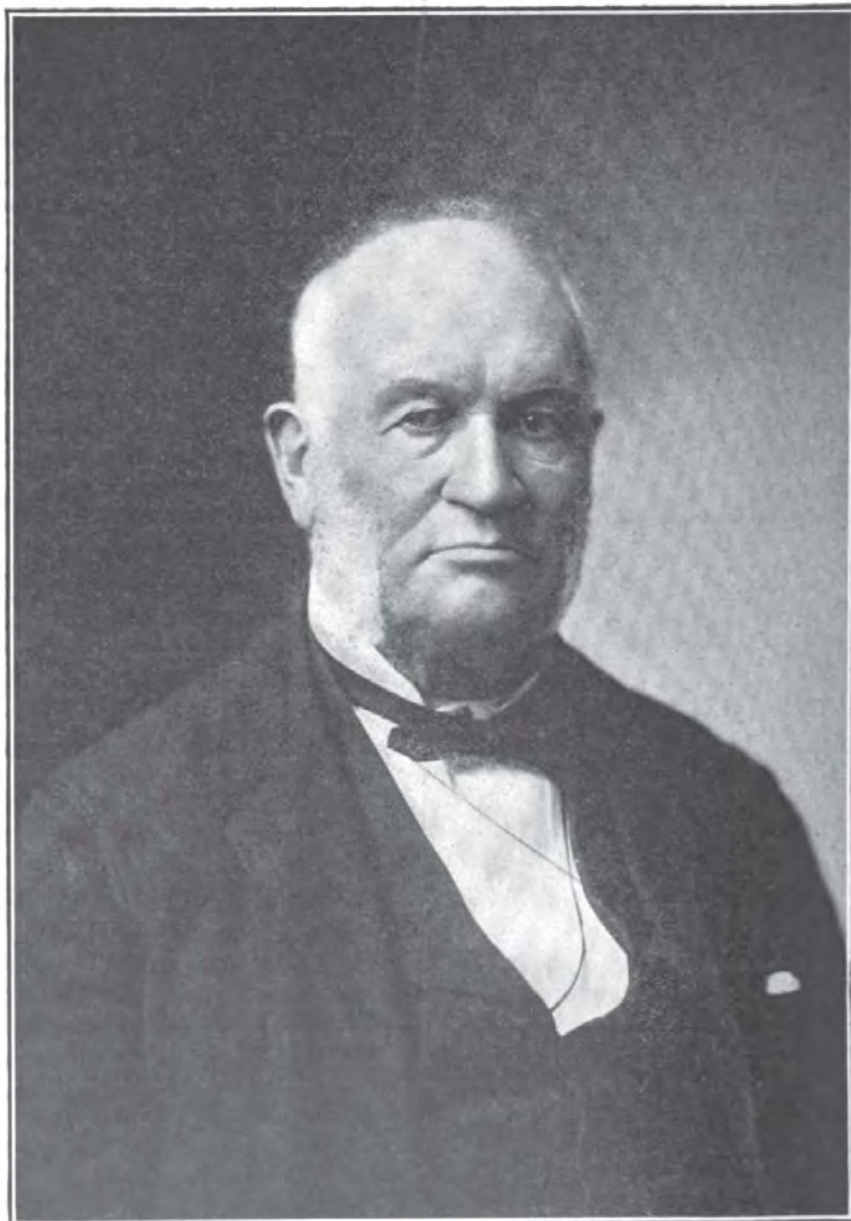

**HON. ALEXANDER RAMSEY.**

BIOGRAPHICAL SKETCH  
OF  
ALEXANDER RAMSEY.

---

To few men is it granted to have an active participation in the political and social progress of sixty years, like Alexander Ramsey, of Pennsylvania and Minnesota. He was born near Harrisburg, Pa., Sept. 8, 1815. His father and grandfather were born in Pennsylvania, but more remotely the family was of Scotch ancestry. The father, Thomas Ramsey, was an officer in the War of 1812, and died when Alexander was about ten years old. The mother, Elizabeth Kelker Ramsey, was a descendant of early German settlers of Pennsylvania.

At the age of eighteen years he entered Lafayette College, at Easton, Pa., where he took a partial course. Later he studied law with Hon. Hamilton Alricks of Harrisburg, and in the law school of Hon. John Reed at Carlisle, Pa., and in 1839 was admitted to the practice of law.

The next year young Ramsey became well known as an efficient worker in the Whig party, which elected Harrison and Tyler. He was chosen as the secretary of the electoral college of Pennsylvania, and in January, 1841, he was elected chief clerk of the House of Representatives of that State. In the years 1843 to 1847 he represented his district, Dauphin, Lebanon and Schuylkill counties, in Congress, but declined a renomination for a third term.

Sept. 10, 1845, Mr. Ramsey was married to Miss Anna Earl Jenks, a daughter of Hon. Michael H. Jenks, a judge in Bucks county, Pennsylvania, and a representative in Congress from 1843 to 1845. By her admirable social qualities, and her constant interest in the public career of her husband, in Pennsylvania and Minnesota, and during their terms of residence at the National Capital, Mrs. Ramsey contributed in no small degree to his advancement and success.

Minnesota was established as a Territory by act of Congress March 3, 1849, on the day preceding President Taylor's inauguration. Within the same month the president offered to Mr. Ramsey the appointment of governor of this new Territory, which he decided to accept, and his commission was dated April 2, 1849. He arrived in St. Paul, then a small village, designated to be the seat of the Territorial government, on the 27th of May, and on the first day of June, the other Territorial officers having also arrived, he issued a proclamation declaring Minnesota Territory duly organized.

(651)

Governor Ramsey was then thirty-three years old, of well recognized ability and integrity, with much experience in public affairs. The administration of the Territory and future State opened before him a most inviting field for statesmanship, although laborious and often difficult.

When he came to Minnesota it was almost wholly an Indian country, its southern half being owned by the Sioux or Dakotas, and the northern half by the Ojibways. Through treaties negotiated by Governor Ramsey and Luke Lea, as commissioners for the Federal government, with the Sioux bands in July and August, 1851, at Traverse des Sioux and Mendota, they ceded to the United States a vast prairie region in southern Minnesota, which was thus opened to white settlement.

In the autumn of the same year, Governor Ramsey visited the Red River Valley and at Pembina made a treaty with the Ojibways for the cession of their prairie lands drained by the Red River. The Ojibway treaty, however, was not ratified by the Senate. Its purpose was not attained until twelve years later, when, in October, 1863, a treaty was effected by Alexander Ramsey and Ashley C. Morrill, as United States Commissioners, with the Red Lake and Pembina bands of the Ojibways.

Under the Democratic administration of President Pierce, Willis A. Gorman was appointed to the governorship of Minnesota Territory, succeeding Ramsey on May 15, 1853. Remaining in St. Paul, which was continuously his home ever after his first coming in 1849, excepting when absent in Washington, the former governor's next important public duties were as mayor in 1855 of this young city, which had been incorporated in March, 1854.

After Minnesota attained to Statehood, in 1858, Ramsey was the Republican candidate for governor in the first state campaign, but was defeated by the Democratic party, whose candidate, Gen. Henry H. Sibley, became the first governor of the new State. In the next campaign, when Ramsey and Sibley were again candidates, the former was elected governor. He was inaugurated Jan. 2, 1860. By re-election he continued in this position at the head of the State through the trying early half of the Civil War, until July 10, 1863, when, having been elected to the United States Senate, he resigned the governorship.

Ramsey was an ardent supporter of the Union during the Civil War. In his third annual message, Jan. 9, 1862, he wrote: "When the infamous attack upon Fort Sumter occurred in April, 1861, I was in the city of Washington, on business connected with the State, and at once called upon the Secretary of War, in company with two of our fellow citizens in official station, and tendered one thousand men to the Government on the part of Minnesota. I am proud to know that this was the first tender of troops made to the President."

A difficulty more formidable than the supply of regiments to go south, and falling with the suddenness of a lightning stroke, was the massacre by the Sioux in southwestern Minnesota. The escaping survivors and refugees, in great numbers, flocked into the older and more eastern settlements. They were cared for under the direction of Governor Ramsey,

who hastily raised troops and despatched them to the region of the outbreak. About a month after its beginning, the hostile savages were overwhelmingly defeated by General Sibley in the battle of Wood Lake; their white prisoners, about 150 women and children, were released; many of the captured Sioux were soon afterward tried, and in December thirty-eight were executed. In the ensuing frontier campaigns of 1863 and 1864, the Sioux, who had fled into the Dakota Territory, were severely chastised. Thus Minnesota and her governors bore double burdens during the Civil War, her share in subduing the Southern Rebellion, and her conflict against Indian foes on the west.

During his two terms in the Senate, ending in 1875, Ramsey was the chairman of important committees. He was greatly interested to secure cheaper international postage, for which he visited France in 1869. The improvement of the Mississippi river, government aid to the Northern Pacific Railroad, and the extension of trade with Manitoba also occupied much of his attention. It has been truly said that "no one in either house of Congress had the respect, confidence and good will of those bodies to a greater degree than Senator Ramsey."

Four years of private life ensued, and were followed by a year and a quarter of further public duty, in 1879 to 1881, as Secretary of War, this seat in the cabinet of President Hayes being occupied by Ramsey as the successor of Hon. George W. McCrary, of Iowa. The only subsequent Federal service of Governor Ramsey was during the years 1882 to 1886, on the Utah Commission, of which he was chairman.

His wife died Nov. 29, 1884, and his home in St. Paul, built in 1870-72, was afterward under the care of his daughter, Mrs. C. E. Furness. There he passed the later years happily in the discharge of many minor duties, public and private, being a familiar figure in his almost daily visits to the business parts of the city. During many years he was the president of the local Society for the Relief of the Poor, and was well known for many unobtrusive acts of hearty kindness and aid.

During all the period of fifty-four years of his connection with this Territory and State, he was a leading spirit in the Minnesota Historical Society, which was organized in 1849, the first year of the Territory. He was its first president, from 1849 to 1863, when he went to Washington as Senator, and was again its president during the last twelve years of his life.

He is commemorated by the name of the county which includes St. Paul, the Capital of Minnesota; and his life work is a strong part, like a corner stone, of the foundation of this great commonwealth. He died at his home, after an illness of a few weeks, April 22, 1903. —W. U.











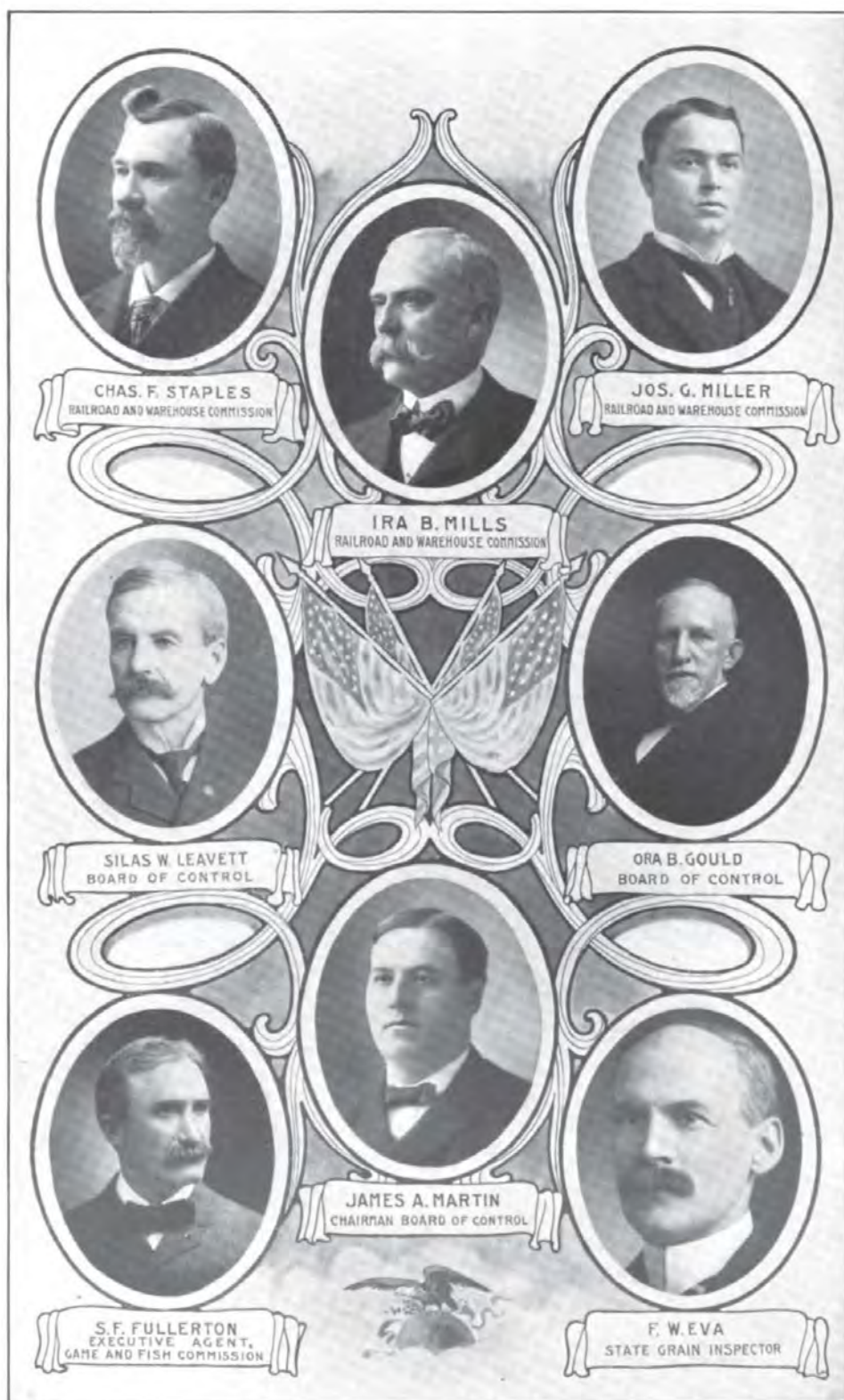

















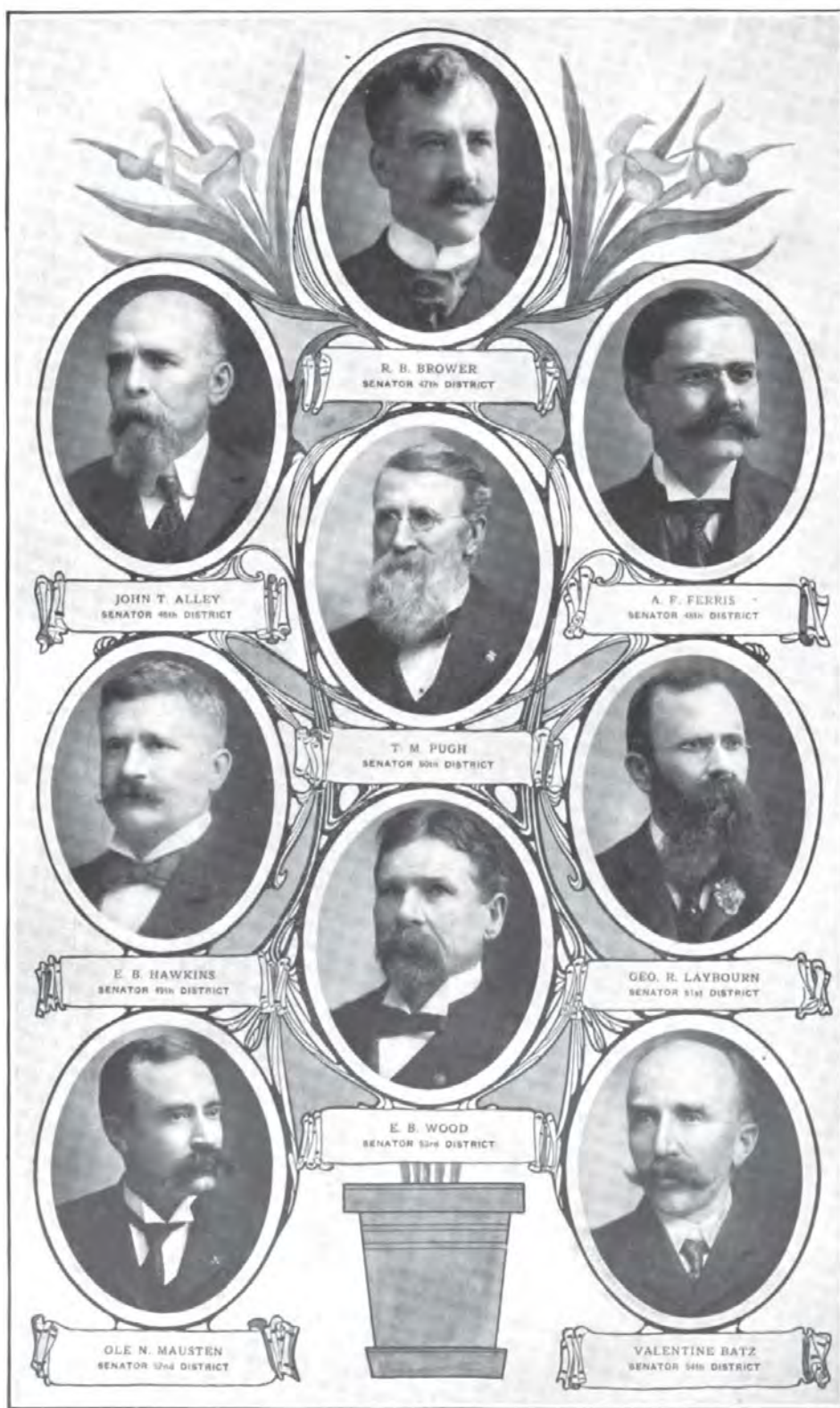





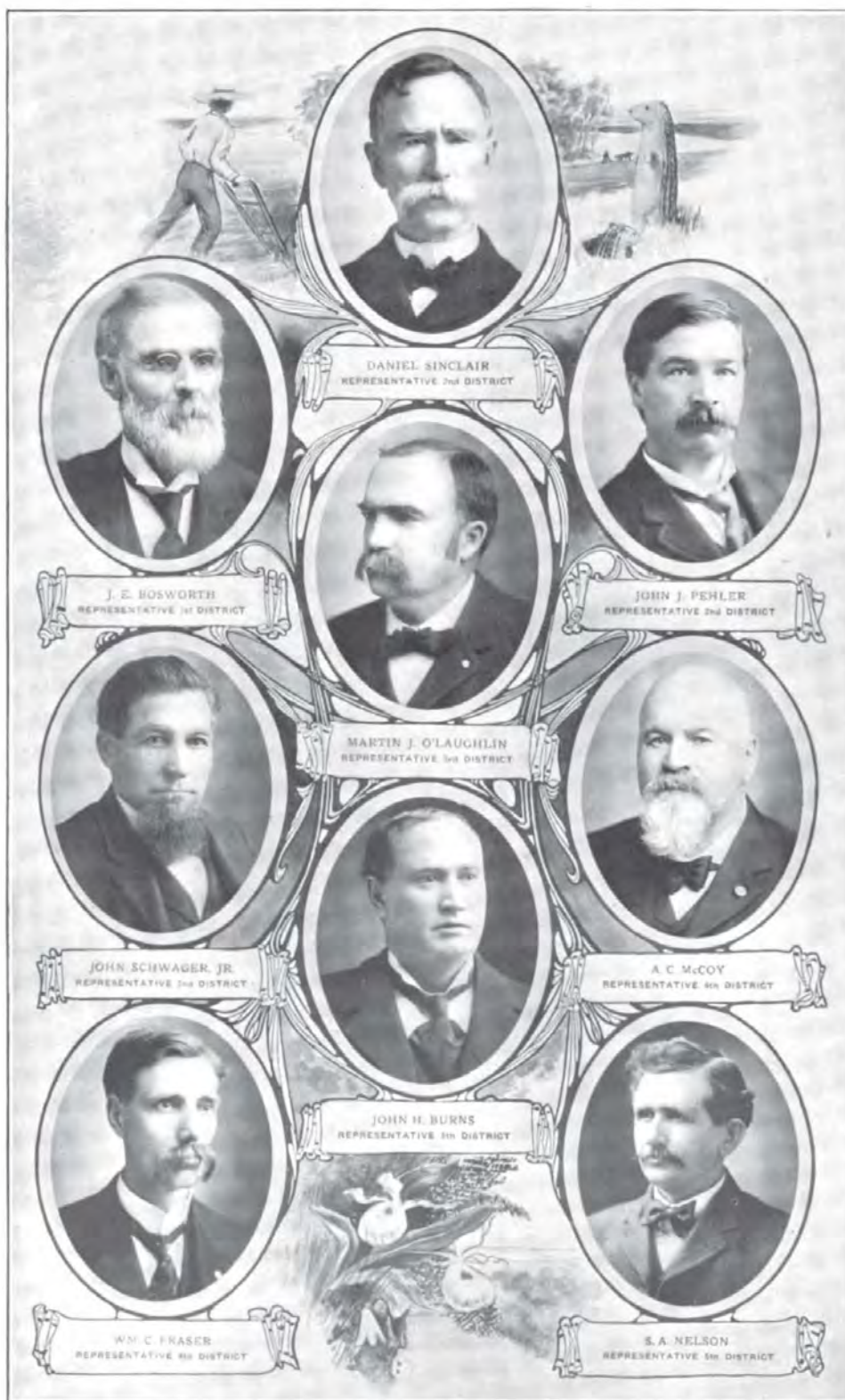





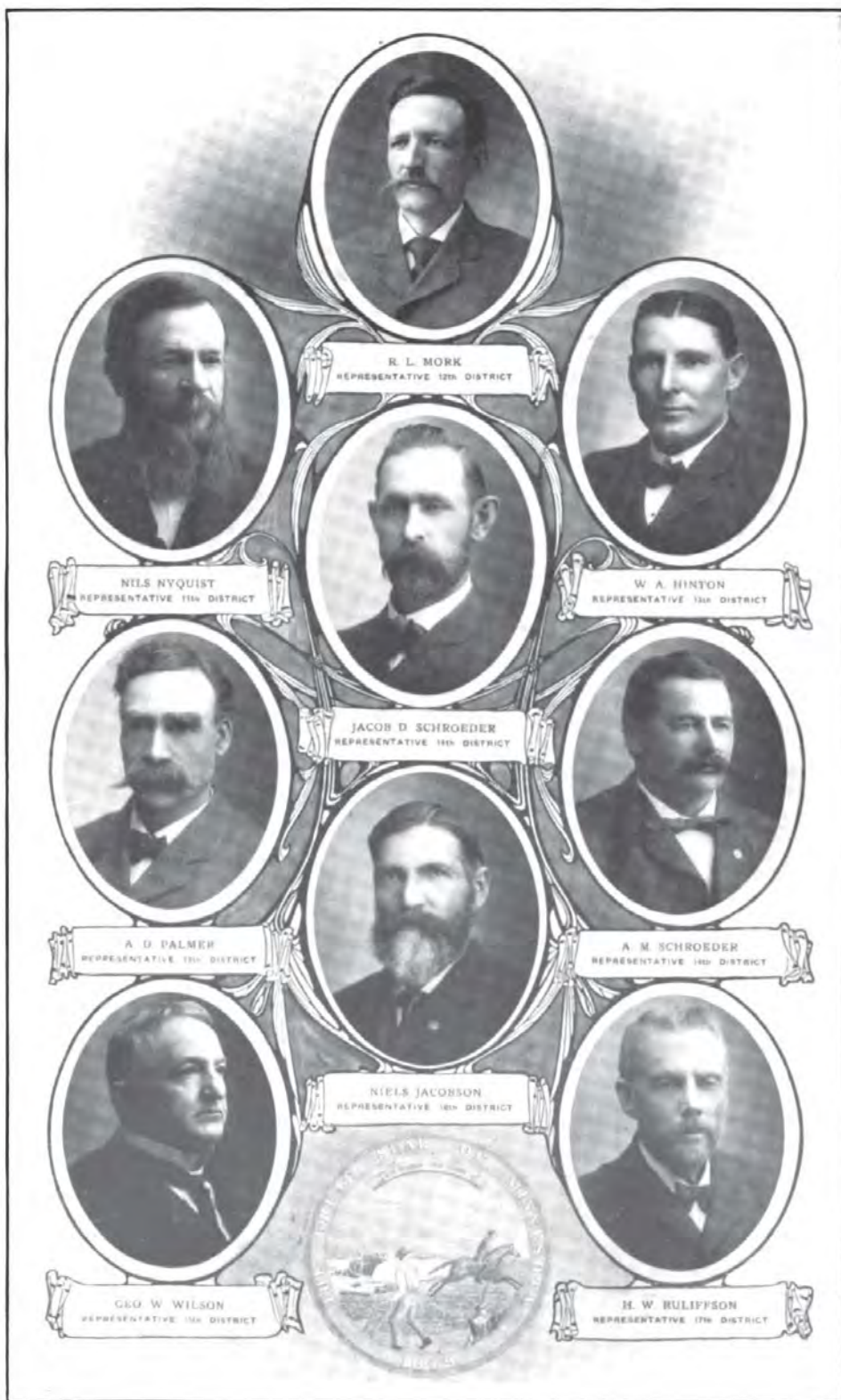



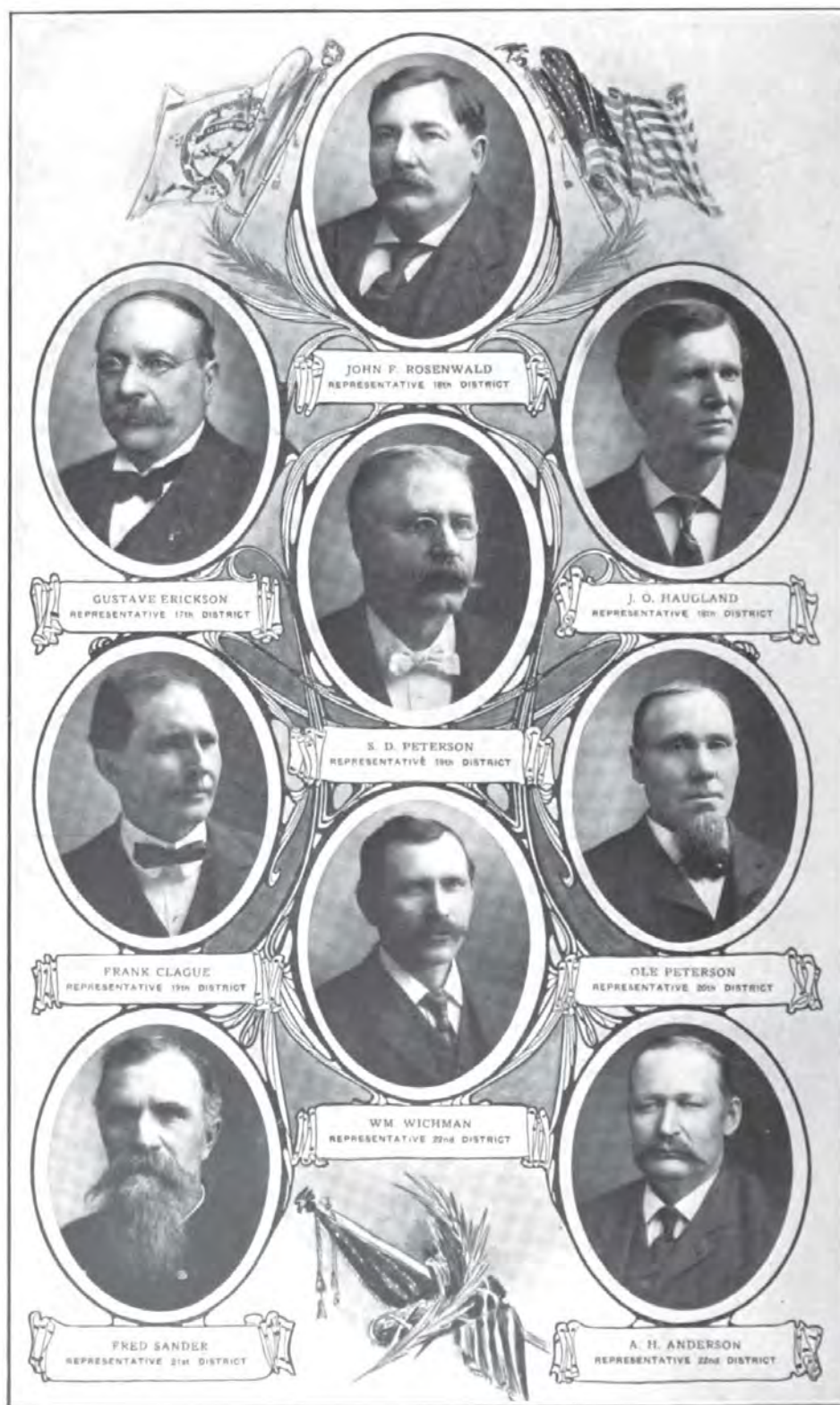















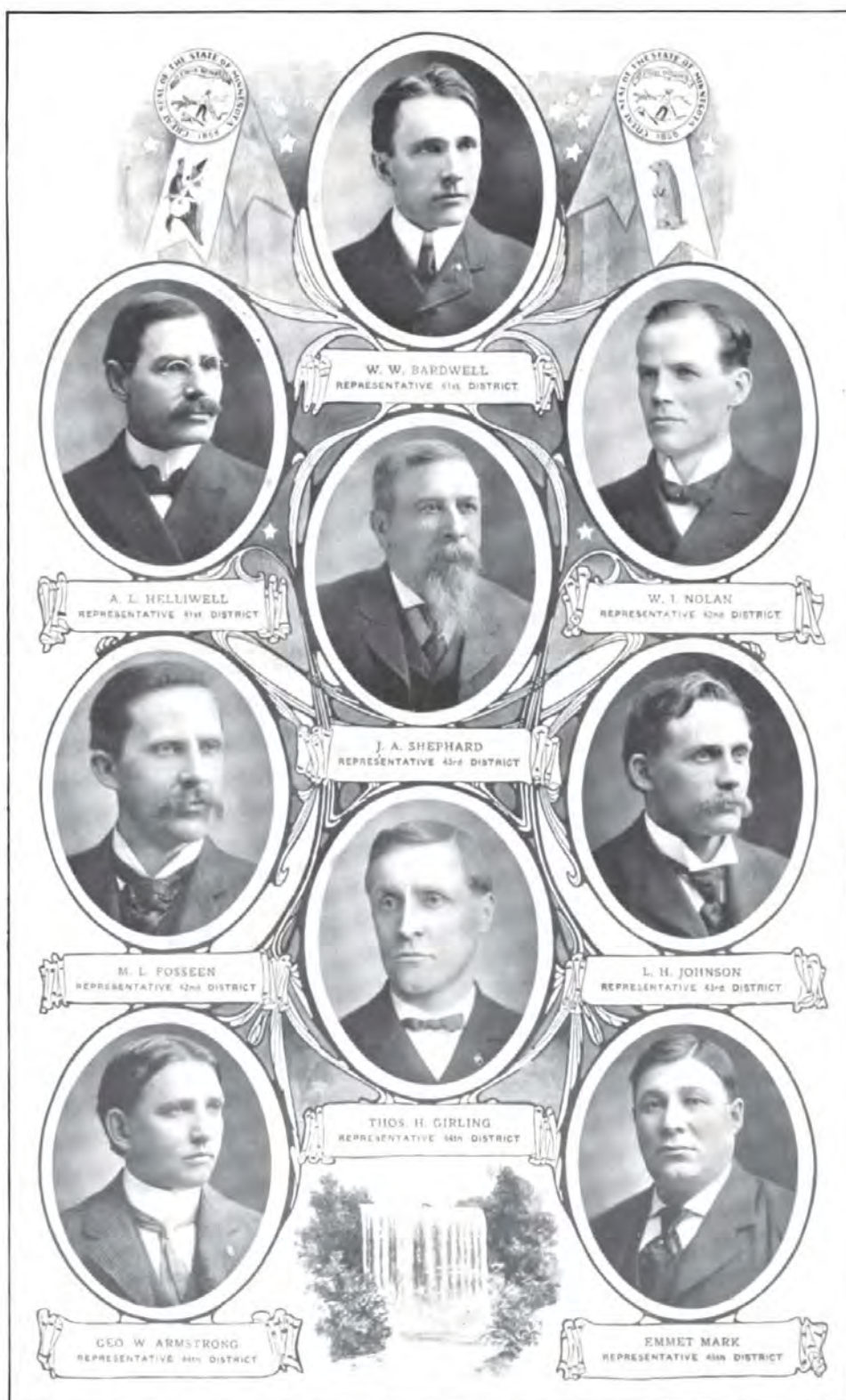









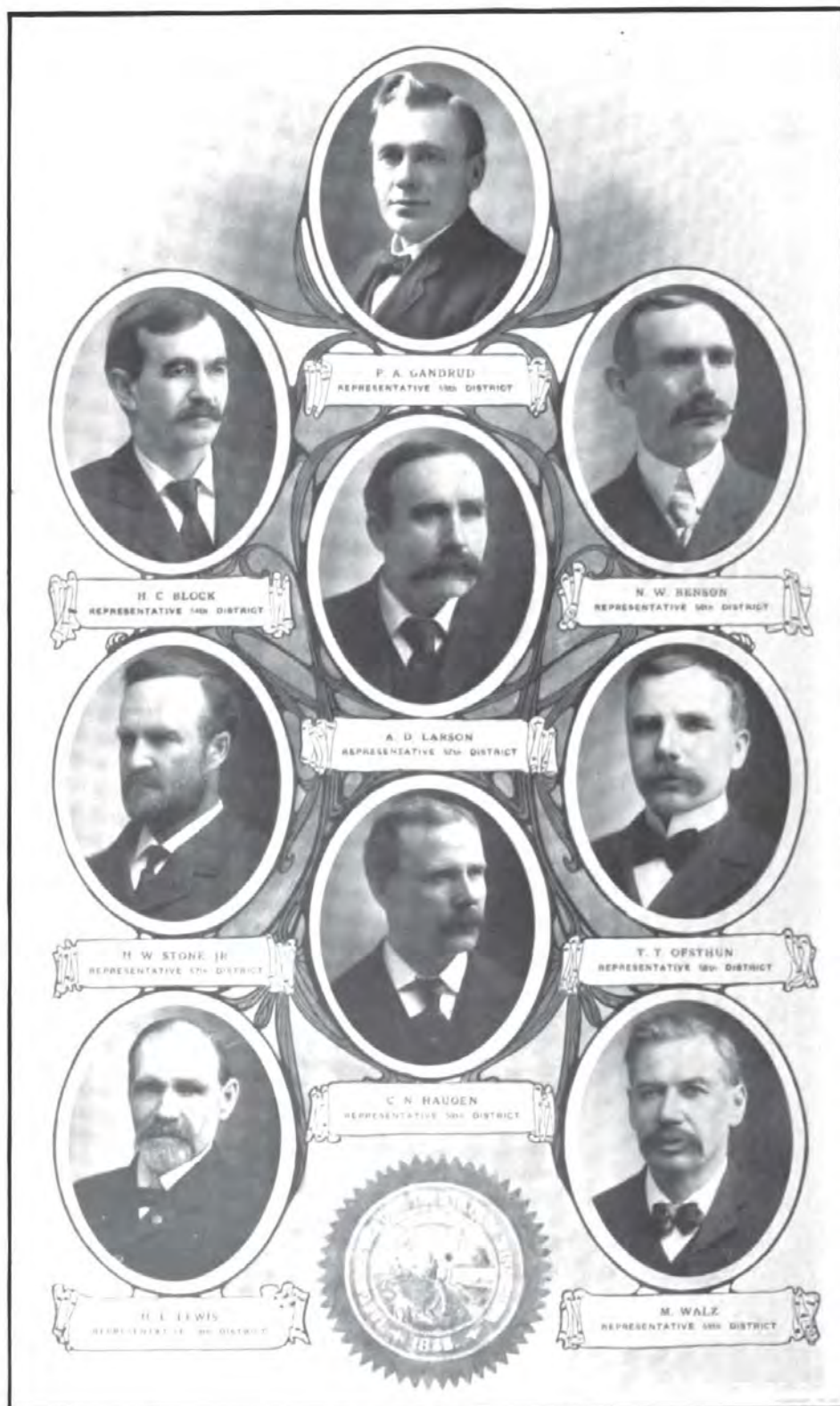









# BIOGRAPHICAL SKETCHES.

---

## EXECUTIVE.

---

### STATE OFFICERS.

#### GOVERNOR.

SAMUEL R. VAN SANT (Republican) was born in Rock Island, Ill., in 1844. Served during the War of the Rebellion in Ninth Illinois Cavalry. After the war attended Knox College. Then engaged in river transportation, which business he still follows. Came to Minnesota in 1883. Elected member of the Legislature in 1892, re-elected in 1894, and unanimously selected as speaker of the House. The same year he was made Department Commander of the G. A. R. of Minnesota. Re-elected in 1902.

#### LIEUTENANT-GOVERNOR.

RAY W. JONES (Republican) was born at Remsen, Oneida county, New York, in 1855. In 1874 he came West, settling at Muskegon, Mich., where he entered the Muskegon National Bank as office-boy, leaving it ten years later as cashier. In 1888 he came to Minneapolis, organizing the H. C. Akeley Lumber Company, of which he was treasurer and manager for five years. He is at present president of the Commonwealth Lumber Company of Frazee, Minn., and resides in Minneapolis. In 1900 Mr. Jones was a delegate to the National Convention, and was by the Minnesota delegation chosen a member of the notification committee, making the trip to Canton, Ohio, to inform President McKinley of his nomination.

#### SECRETARY OF STATE.

PETER E. HANSON (Republican) is a resident of Litchfield, where he is engaged in farming, banking and real estate business. He was born in Sweden, and came to Minnesota in 1857, and has been a resident of Meeker county ever since. He is now fifty-seven years old and is married. Has been chairman of County Commissioners of his county for three terms. Served as State Senator in sessions of 1895 and 1897. Elected Secretary of State, 1900, and re-elected in 1902.

## STATE AUDITOR AND LAND COMMISSIONER.

SAMUEL G. IVERSON (Republican) was born in Rushford, Fillmore County, Minnesota in 1859. Was appointed post master of his native city in 1881 by President Hayes. Held that position until September, 1886. In November, 1886 was elected a member of the legislature. Was auditor's accountant in state auditor's office from 1887 to 1891, deputy state treasurer from 1891 to 1895 and deputy state auditor from 1895 to 1903. Was elected state auditor in 1902. Mr. Iverson was married in 1900. He is a graduate of the law department of the University of Minnesota.

## STATE TREASURER.

JULIUS H. BLOCK was born in Galion, Ohio, March 30, 1860. He came to Minnesota with his parents in 1870, and lived on a farm in Le Sueur county, afterwards moving to Nicollet county. He spent the early years of his life on his father's farm, and attended school, obtaining an excellent common school education, both English and German. At the age of nineteen years he went to St. Peter, where he has since made his home. He was engaged as supervisor and storekeeper at the state hospital, and later was elected sheriff of Nicollet county, which office he held for a number of terms. He was also appointed and served four years as a member of the board of trustees of the state hospitals for the insane. He was also engaged for several years in the fire insurance business. In 1900 he was elected state treasurer on the Republican ticket. Re-elected in 1902.

## ATTORNEY GENERAL.

WALLACE B. DOUGLAS (Republican) is an attorney at law, residing at Moorhead. He was born at Lynden, Lewis county, New York, in 1852; is a graduate of the law department of the University of Michigan, and practiced law in Chicago from 1875 to 1883, when he moved to Moorhead. He was city attorney of Moorhead for five years; county attorney of Clay county for six years; president of the Moorhead board of education for a number of years; and was a member of the house during the sessions of 1895 and 1897 and is now serving his third consecutive term.

## PRIVATE SECRETARY TO GOVERNOR.

ROBERT JAMISON (Republican), born in Red Wing, Minn., in 1858. Was graduated from Red Wing high school in the spring of 1877, and from the University of Minnesota in '81. Studied law under the late Judge J. M. Shaw. Admitted to the bar in June, 1883. Made assistant county attorney of Hennepin county in January, 1885. Elected county attorney of same county in 1888. Declined renomination in 1890. Made chairman Republican State Central Committee in 1892. In September, 1893, appointed by Governor Nelson judge of Fourth judicial district. Elected in 1894 to the

district bench for the term of six years. Resigned in December, 1898, and entered into the practice of law with the late Judge Russell. Was member of the executive committee of the Republican State Central Committee during the campaign of 1900 and 1902. In January, 1901, appointed private secretary to Governor Van Sant.

#### ASSISTANT SECRETARY OF STATE AND COMMISSIONER OF STATISTICS.

JORGEN J. LOMEN (Republican) was born June 2, 1856, in Winneshiek county, Iowa. Graduated from Luther College, Decorah, Ia., in 1878. Attended Iowa State University, 1878-9. Came to Minnesota in 1880. Lived in Caledonia, Houston county, until 1881, when he moved to Norman county, where he engaged in teaching and business. Was appointed clerk of district court, December, 1888, and served until January, 1891, when he was appointed chief clerk to Secretary of State F. P. Brown. Was appointed assistant secretary of state by Albert Berg, then secretary, in December, 1895 and served until January, 1901. Was appointed chief clerk to Secretary of State P. E. Hanson, January, 1901, and assistant secretary January, 1903.

#### DEPUTY STATE AUDITOR.

ANDREW W. THOMPSON (Republican) was born in Newburg, Fillmore county, Minnesota, Jan. 25, 1862, he attended common school at Newburg and Breckenridge's Institute at Decorah, Iowa. In 1881 he moved to Preston, Minnesota, was deputy clerk of court and deputy register of deeds until March 1, 1884. He then engaged in the abstract business and still owns the only set of abstracts in the county, was a member of the village council for four years, member of the High School Board for three years, and mayor three terms. He organized the First National Bank of Preston and was president of the same, until removing to St. Paul in November, 1902. He was married Aug. 21, 1884, to Emelia J. Hatlestad, was appointed deputy state auditor by State Auditor Iverson, Jan. 5, 1903.

#### DEPUTY STATE TREASURER.

ELIAS S. PETTIJOHN was born at Pottsville, Ill., Feb. 1, 1848. He came to Minnesota with his parents in 1853, settling on a farm in Nicollet county. He attended the public schools, and then spent several years in teaching school, until Jan. 1, 1875, when he was appointed superintendent of schools of Nicollet county. He was elected county auditor in 1876, and served seven terms, until 1890, when he accepted the position of cashier of the First National Bank of St. Peter, which position he resigned to accept the appointment of deputy treasurer under State Treasurer J. H. Block, Jan. 1, 1901.

## ASSISTANT ATTORNEY GENERAL.

WILLIAM J. DONAHOWER (Republican), born at St. Peter, Nicollet county, Minnesota, 1865. Attended school there, graduated from the St. Peter High School; later attended the state university and afterward attended Cornell University; admitted to bar in 1889 and settled in St. Paul. Went into general practice, was elected to common council of St. Paul twice, and served two terms as president of Board of Aldermen and acting mayor. Appointed assistant attorney general, January, 1899.

## ASSISTANT ATTORNEY GENERAL.

C. W. SOMERBY (Republican), born, 1869, Leavenworth, Kansas. Graduated Rugby Academy, Philadelphia, Pa., 1888; Princeton College, New Jersey, 1892. A. B., A. M. Settled in Minneapolis, 1892, and was a reporter for Minneapolis Times and later for Minneapolis Journal. Admitted to bar, 1895, with University of Minnesota Law Class of that year. In 1898 was appointed assistant county attorney, Hennepin county and became assistant attorney general in 1899.

## PUBLIC EXAMINER.

SAMUEL T. JOHNSON (Republican), born in Hendrix county, Indiana, Nov. 16, 1858. Received a common-school and academic education. He was married to Katherine Starr of Indianapolis, March 11, 1880. They have one son, Everett S. The family home is in Minneapolis. Since coming to Minnesota in 1884, Mr. Johnson has been engaged in the insurance and investment banking business.

## DEPUTY PUBLIC EXAMINER.

PETER M. KERST was born in St. Paul, Minnesota, which has been his home continually since the date of his birth, March 4, 1864. Educated in parochial schools and business colleges of St. Paul, whereupon he engaged in the banking business which he followed for eighteen years. Entered the public examiner's department, Sept. 1, 1900, and was appointed deputy, March 1, 1902.

## INSURANCE COMMISSIONER.

ELMER H. DEARTH (Republican) was born in Sangerville, Piscataquis county, Maine, June 6, 1859. He received a high school and academic education, graduating in 1878, and from that date until 1880 taught school in his native state. In 1880 he entered the office of the Bangor (Me.) Daily Whig and Courier, where he remained until the latter part of 1883, thoroughly mastering the business of newspaper work. He came to Minnesota in the fall of 1883, first locating in St. Paul. From 1884 to the latter part

of 1886 he was editor and manager of the Independent at Henderson, and from 1886 to 1890 he owned and edited the News at Le Sueur, disposing of his interest in the latter year and returned to St. Paul. Was appointed deputy insurance commissioner under Governor Merriam's administration. After remaining in this position for three years he voluntarily resigned to accept a position with the Equitable Life of New York. In January, 1897, Mr. Dearth received from Governor Clough the appointment of Insurance Commissioner of Minnesota, and served until January, 1899. Upon his retirement he held the position of president of the National Association of Insurance Commissioners, and for the next succeeding two years was engaged in the general and local fire insurance business. In January, 1901, he was again appointed by Governor Van Sant to the position of Insurance Commissioner of Minnesota, which office he now holds. In 1889 he was married to Miss Nellie G., daughter of Hon. M. Doran of St. Paul.

#### DEPUTY INSURANCE COMMISSIONER.

DAVID C. LIGHTBOURN, deputy insurance commissioner, was born in Dakota county, near St. Paul, Jan. 30, 1858. Was a printer by trade, and later general all around newspaper man; has been owner and publisher of the Index, at Ada, Minn., since April, 1883. Was appointed judge of probate of Norman county in 1890; elected to the same position in 1890, resigned in Jan. 1892 to accept position of deputy insurance commissioner, a position he held until May, 1897. From June, 1896, to Jan. 1897, was acting insurance commissioner, during vacancy caused by the death of Insurance Commissioner Smith. After retiring from office in 1897, he conducted his paper, the Index, personally, until he was re-appointed as deputy insurance commissioner in January, 1901.

#### SUPERINTENDENT OF PUBLIC INSTRUCTION.

MR. JOHN W. OLSEN (Republican) was born in Denmark in 1864. Came to America at the age of seven years, and settled with his parents on a farm in Freeborn county. He attended the common schools and graduated from the Albert Lea high school, and received his B. S. degree from the Valparaiso College, Indiana, in 1887. He has been principal of the public schools at Alden, in this state, and of the public schools at Holton, Kansas. In 1890 he was elected county superintendent of Freeborn county, and served in this capacity until his appointment to his present position. Mr. Olsen is married, and his home is at Albert Lea, Minnesota.

#### ASSISTANT SUPERINTENDENT OF PUBLIC INSTRUCTION.

C. G. SCHULZ (Republican), born in Nicollet county, Minnesota, in 1867. Received common school education; entered Gustavus Adolphus College in 1880; graduated from Augustana College, Rock Island, Illinois in 1888; taught public school for the two years following; held the office



of county superintendent of Nicollet county from January, 1890, until July 1, 1901, when he was appointed to his present position. He is a member of the Board of Directors of Gustavus Adolphus College, St. Peter, and treasurer of that institution. Mr. Schulz is married.

#### ADJUTANT GENERAL.

MAJOR ELIAS D. LIBBEY (Republican) was born June 14, 1844, at Stockton, Maine. His education was obtained in the common schools. When the Civil War for the preservation of the Union began in 1861, though he was but seventeen years of age, he enlisted in the Sixth Maine artillery and served with that gallant fighting organization throughout the entire period of the Civil War. When the volunteer troops were no longer required and were duly mustered out of the service of "Uncle Sam," he returned to his native state and engaged in the hardware business, with which he was connected until his removal to St. Paul, Minn. Major Libbey came to this city, March 11, 1873, and for several years conducted an extensive sheet iron and roofing business. He has also served for several years as deputy city and county treasurer. In January, 1899, when W. R. Johnson was installed as auditor of Ramsey county, he accepted a position in the office of that official. Since his residence at St. Paul, Major Libbey has taken an active interest in militia matters. Being commissioned major of artillery by the governor of the state, he has for eleven years been the commandant of the Minnesota batteries. When the Leech Lake Indian rebellion occurred in 1898, Major Libbey, with the state artillery, was ordered to the scene of trouble for the protection of the settlers.

#### ASSISTANT ADJUTANT GENERAL AND CLERK.

OSCAR SEEBACH of Red Wing was born near Racine, Wis., in 1867, and has been a resident of Goodhue county, Minnesota, since 1868. He was educated in the public schools at Red Wing and at the state university in Minneapolis. He commenced his military career as a private in Company "G," First Infantry, N. G. S. M., on February 24, 1888; was promoted sergeant April 12, 1889, second lieutenant June 23, 1892, first lieutenant July 18, 1892, captain February 13, 1897, and major June 11, 1900. He served as captain of Company "G," Thirteenth Minnesota Volunteer Infantry, during the Spanish-American War, from April 29, 1898 to Oct. 3, 1899; was wounded at the battle of Manila, P. I., on Aug. 13, 1898, being shot through both lungs; was breveted major of volunteers for bravery at the battle of Manila, and was recommended for promotion by General Lawton for meritorious service during the campaign against the Filipinos in 1899.

#### DAIRY AND FOOD COMMISSIONER.

W. W. P. McCONNELL (Republican) was born in Leavenworth, Ind., in 1840, received a common school and commercial college education. Served during the War of the Rebellion in the Ninth Kansas Cavalry, en-

listing as a private and being mustered out as a captain. Came to Minnesota in 1872, locating in Mankato, where he has for years been engaged in the mercantile business, and is at present the owner of a large dairy and stock farm. For twelve years Mr. McConnell has served as member of the Board of Education and occupied the position of postmaster under the administration of President Harrison. He has held office of inspector for the state dairy and food commission four years, and was, on the 2nd day of January, 1901, appointed by Governor S. R. Van Sant state dairy and food commissioner. He was reappointed, Jan. 5, 1903. He was married to Miss Hattie N Clark, at Neosho Falls, Kansas, Nov. 1, 1865. His home address is Mankato, Minnesota.

#### ASSISTANT DAIRY AND FOOD COMMISSIONER.

GEORGE L. DINGMAN (Republican), born in Erie county, New York, Oct. 10, 1853. Educated in common schools and Aurora Academy at East Aurora, N. Y. Taught school in common schools of New York and Minnesota for eight years. In 1876 he came to Minnesota and settled in Brownsdale, Mower county. In 1883 he removed to Minneapolis and engaged in the sale of groceries. He is still actively engaged in business in the same location where he began in the retail business. In 1895 he was a member of the House of Representatives, and held the position as chairman of Committee on University and University Land. In January, 1901, he was appointed as assistant dairy and food commissioner.

#### SECRETARY DAIRY AND FOOD COMMISSION.

W. W. WALL (Republican), born in Cass county, Indiana, Aug. 16, 1858, educated in Chatfield, Minn., common schools and Chatfield Academy. Learned the printing business in Caledonia, Minn., and since 1888 has owned and edited the Lanesboro Journal. In 1886 moved to Watertown, S. D., where in company with P. P. Wall and M. C. Russell, he published the Watertown Journal. Was appointed secretary of the dairy and food commission, April 20, 1901.

#### COMMISSIONER OF LABOR.

JOHN O'DONNELL (Republican), born Aug. 29, 1862, Lancashire, England. Came to the United States with his parents and settled in Fall River, Mass., in 1863. In 1866 came to Minnesota, where the family remained one year, afterwards returning to Massachusetts. In 1881 he returned to Minneapolis, where he has resided since. Is a plumber by trade, having served his apprenticeship in Minneapolis. Was appointed plumbing inspector for health department of that city in July, 1899, and served in that department until appointed commissioner of labor by Governor Van Sant, January, 1901. Is married, and his home address is Minneapolis, Minn.

## ASSISTANT COMMISSIONER.

WALTER A. HAMMOND, (Republican) was born at Ann Arbor, Mich., Dec. 7, 1854. Came to Minnesota from Michigan in 1886, locating at Brainerd, Minn. Was appointed from Minneapolis as assistant to L. G. Powers, served during the administration of Governors Nelson and Clough. Re-appointed to the present position during Governor Van Sant's first term. He is a locomotive engineer, and a member of the engineers' brotherhood. Has served that organization in the capacity of general secretary of the Board of Adjustment for the Northern Pacific system, has been prominent in local affairs connected with the order for many years.

## STATE LIBRARIAN.

E. A. NELSON, appointed state librarian by Governor Van Sant, was born of Swedish parents, in Vasa, Goodhue county, Minn., March 18, 1870. When six years of age, he moved with his parents to Goodhue, same county. In the fall of 1886 he commenced teaching school and continued for six years, the last two of which he was principal and superintendent of the school at Hallock, Minn. Since that time he has graduated from a full collegiate course at Augustana College, Rock Island, Ill.; thrice elected county superintendent of Kittson county, and has now practically completed a non-resident post-graduate course for the degree of M. S. at the State University of Minnesota. Since 1889 he has been editor and owner of the Hallock Weekly News, a consistently Republican newspaper.

## RAILROAD AND WAREHOUSE COMMISSIONERS.

IRA B. MILLS (Republican) was born in Scotchtown, Orange county, New York, Jan. 14, 1851. Received an academic education and studied law four years in an office, and then at Albany Law School, graduating in 1872. Came to Minnesota, 1881; resides at Moorhead; is married; practiced law at Moorhead until elected judge of the Fourteenth Judicial district. Was appointed assistant attorney general Jan. 2, 1893, and member of the Railroad and Warehouse Commission January 26th of the same year by Governor Nelson, and reappointed by Governor Clough, and served until January, 1900. At the last general election he was elected a member of the Railroad and Warehouse Commission for a term of four years.

JOSEPH G. MILLER (Republican) was born at Oswego, Ill., thirty-four years ago. Ever since fourteen years old he has been engaged in some branch of railroad business. He commenced as telegraph operator for the Chicago, Burlington & Quincy railroad, and attained the position of assistant master mechanic. Came to the Duluth & Iron Range railroad in 1891. Has been clerk of court of Lake county; is married; was elected a railroad and warehouse commissioner of this state at the last general election for a term of four years.

CHARLES F. STAPLES (Republican) was born in Dakota county, this state, in 1856; was educated in the district schools and finished in St. Paul; engaged in teaching several years; is a practical farmer and dairyman, operating at one time the largest dairy in the state. Has held many positions of trust and honor, including school, town and county. Was elected a member of the State Legislature in 1892, and was re-elected for four successive terms, and at the general election, 1900, he was elected a railroad and warehouse commissioner of the state for a term of two years. Re-elected, 1902.

WAREHOUSE REGISTRAR AND SECRETARY RAILROAD AND WAREHOUSE COMMISSION.

ALBERT C. CLAUSEN (Republican) was born in Charlestown, Mass., May 6, 1849. He received an academic education in his native city. Came to Minnesota in the year 1872, and has since that time, with the exception of one year, been engaged in the grain business in one form or another. He was appointed chief deputy inspector at Minneapolis, under the new grain law, June 1, 1885; was promoted to the position of chief grain inspector of the state, Aug. 1, 1889, which position he held until 1899, he was appointed to his present position in 1901. Mr. Clausen came from Atwater, Kandiyohi county, and now resides at Merriam Park, St. Paul.

CHIEF INSPECTOR OF GRAIN

FREDERICK W. EVA (Republican) was born in Cornwall, England, April 19, 1860. Came to Minnesota in 1883 engaging in the grain business in one form or another since that time. He was appointed on the Board of Grain Appeals, Aug. 1, 1899, resigning Aug. 1, 1901 to become chief deputy inspector of grain at Duluth, was promoted to the position of chief inspector of grain, Aug. 1, 1902, which position he still holds. Mr. Eva now resides in St. Paul.

STATE WEIGHMASTER.

P. P. QUIST (Republican) was born in Rinkaby, Sweden, Aug. 18, 1854. Came to the United States with his parents and settled in Nicollet county in 1865. Attended public schools at St. Peter and also St. Angsgois Academy at East Union. Has been engaged in hardware and implement trade at Winthrop for eighteen years. Was appointed state weighmaster at Minneapolis March 15, 1901.

STATE BOARD OF CONTROL.

JAMES A. MARTIN (Republican) was born in Hennepin county thirty-seven years ago. He is a graduate of the State Normal School of St. Cloud, and of the University of Michigan (law department). Mr. Martin is a lawyer by profession, and was twice elected chief clerk of the Senate Judiciary Committee of the Minnesota Legislature. Served as executive clerk under Governor Van Sant two years, was appointed member of State Board of Control, December, 1902 to serve unexpired term of William E. Lee of Long Prairie (resigned), Mr. Martin was chairman of State Republican Central Committee in 1902.

SILAS W. LEAVETT (Democrat) was born in Belmont, New Hampshire; received a common school education; was a member of Company A, Fifteenth New Hampshire Volunteers; settled in Minnesota in 1868, and lives at Litchfield; is married; was for twelve years clerk of district court of Meeker county; was for sixteen years president of the educational board of Litchfield, and has been member of council and mayor of the village. Served as state senator, 1891 and 1893. Was first chairman of State Board of Control.

OZRO B. GOULD (Republican) was born in Canada of New England parentage. Came into the States at age of five. Was only child of his parents, who died when he was quite young. Had no regular course of school training but attended country school a few terms in Ohio and two or three terms at Seneca County Academy, Republic, Ohio. Enlisted in 55th Ohio Infantry, September, 1861; served through the war and discharged as captain in July, 1865; wounded and taken prisoner at Chancellorville, Va., May 25, 1863. Read law at Tiffin, Ohio, and graduated from Law Department, University of Michigan, class 1867. Settled in Winona, in September, 1867. Was local director Minnesota Soldiers' Orphans' Home during its existence. Served on military staff Governor Hubbard. Member State House of Representatives at general and special sessions 1881. Appointed judge Third Judicial district by Governor Nelson, Jan. 7, 1895, to succeed Hon. C. M. Start. Appointed member of State Board of Control to succeed C. A. Morey of Winona, resigned.

#### CHIEF FIRE WARDEN.

CHRISTOPHER C. ANDREWS (Republican) was born at Hillsboro, New Hampshire; was admitted to the bar of Massachusetts in 1850; elected to the senate of Minnesota in 1859. Served as colonel of the Third regiment, Minnesota volunteers, in the Civil war, and as brigadier general and brevet major general of volunteers; was United States minister at Stockholm, 1869-1877. His report on the forestry system of Sweden was published by the department of the state in 1872. He was a member of the first American forestry congress at Cincinnati, 1882.

#### STATE OIL INSPECTOR.

FENTON GEORGE WARNER, native of Minnesota, born Feb. 18, 1865, in Dodge county. Parents were early settlers and territorial pioneers. Moved to St. Paul with parents in 1879 and it has been his continuous residence ever since. Entered into the fire insurance business in 1888 which business he still has an interest in. Twice elected at large as a member of the assembly serving three terms on board of equalization and one term as president of the assembly. At present chairman of republican county organization and state oil inspector.

#### STATE EXPERT PRINTER.

ARTHUR N. DARE (Republican) was born in Onondago county, New York, in 1850; in 1867 he settled in Minnesota, and is now an editor and publisher in Elk River. He was a member of the House in 1895, and 1897. Was elected speaker, 1899.



## JUDICIARY.

### SUPREME COURT.

#### CHIEF JUSTICE.

CHARLES M. START (Republican) was born in Bakersfield, Franklin county, Vermont, 1839; came to Minnesota, 1863. Is married and his residence is at Rochester. Was attorney general of the State of Minnesota from January, 1880, to March, 1881, when he resigned to accept the office of judge of the Third Judicial District, which office he held until January, 1895, when he took his seat on the bench of the Supreme Court, having been elected chief justice in 1894 and was re-elected in 1900.

#### ASSOCIATE JUSTICES.

LOREN WARREN COLLINS (Republican) resides at St. Cloud; widower; was born at Lowell, Mass., 1838; received a high school education. Came to Minnesota in 1854. Enlisted Aug. 9, 1862 in the Seventh Minnesota; served through the war; brevetted captain March 30, 1865. Was county attorney for ten years in Stearns county; member of the House of Representatives in 1881-1883; one of the managers conducting the impeachment proceedings against District Court Judge Cox; was appointed judge of the Seventh Judicial District, April 17, 1883; was appointed associate justice of the Supreme Court, Nov. 12, 1887, to fill a vacancy caused by the death of Justice Berry; elected 1888; re-elected in 1894 and 1900.

CALVIN L. BROWN (Republican) was born in Sullivan county, New Hampshire, in 1854; came to Minnesota with his parents in 1855, and has since continuously resided in the state; was admitted to the bar in 1876; located at Morris in 1878, and was elected county attorney of Stevens county in 1882, 1884, and 1886. Was appointed judge of the Sixteenth Judicial district by Governor McGill, on March 10, 1887, and was elected to that office in 1888, and again in 1894. Was appointed associate justice of the Supreme court by Governor Lind, to succeed Justice Buck, resigned, and was elected to that office in 1898. He is married and resides at Morris.

JOHN A. LOVELY (Republican) was born in Burlington, Vermont, Nov. 18, 1843; came west in 1863; was admitted to the bar in Milwaukee, Wis., in 1864; practiced law at Watertown, Wis., three years; came to Albert Lea in fall of 1867, and has held the offices of city attorney of Albert Lea and county attorney of Freeborn county; was president of the State Bar Association of Minnesota from 1875 to 1878. Mr. Lovely is married and his home address is St. Paul. Term began January, 1900.

CHARLES L. LEWIS (Republican) was born in Ottawa, Ill., forty-eight years ago; educated at the Chicago University and Oberlin College, Ohio; settled in Fergus Falls, Otter Tail county, in 1880; moved to Duluth in 1880; has served on the bench of the district court of the Eleventh Judicial district. Mr. Lewis is married and his home address is Duluth. Term began January, 1900.

#### CLERK OF SUPREME COURT.

CARL A. PIDGEON (Republican) was born in Guilford county, N. C., July 11, 1861. His parents shortly afterwards moved to Ohio. He was a teacher in the common school in Ohio, in 1877-78-79; was thereafter educated at Lebanon Normal School and the Ohio Wesleyan University. Located in Minnesota and was principal of Rockford School in 1884-5 and of Howard Lake High School in 1885-6 and 1886-7. Studied law while teaching and was admitted to practice June 8, 1887. Formed a co-partnership with J. H. Wendell which continued as Wendell & Pidgeon nearly 10 years. Served as county attorney of Wright county 4 years and was associated in civil practice with E. S. Oakley as Pidgeon & Oakley. He is married, resides at Buffalo and was elected clerk of supreme court in 1902.

#### DEPUTY CLERK SUPREME COURT.

JAMES L. HELM, born July 4, 1835, in Oswego county, N. Y. Educated in the common schools of New York and normal school of Toronto, Canada. Came to Minnesota in 1876-1877. Was appointed deputy clerk of supreme court January, 1887, and has been reappointed to that office for four successive terms.

#### DISTRICT COURTS.

##### FIRST DISTRICT.

FRANCIS M. CROSBY (Republican) was born at Wilmington, Vt., Nov. 13, 1830. Received a common school and academic education. Was a member of the Vermont House of Representatives, 1855-1856. Came to Minnesota, 1858, locating at Hastings, where he still resides. Elected judge of probate of Dakota county, 1860; has been judge of the First Judicial district since 1872.

WM. C. WILLISTON (Conservative Democrat) was born in South Carolina, and is seventy years old. Settled in Minnesota in 1857; residing at Red Wing. He received a common school education. Served in the Civil War as captain of Company "G," Seventh Minnesota Infantry Volunteers. Represented his district in 1873 and 1874, being a member of the House, and as senator during sessions 1876 and 1877. Was for several years city attorney of Red Wing; a member of the board of corrections and charities at the time of his appointment as district judge to succeed Hon. H. R. Murdock, Feb. 1, 1891; elected in 1892.

##### SECOND DISTRICT.

HASCAL R. BRILL (Republican) was born in the Province of Quebec, Canada, 1846; came to the United States in 1859, and settled in Minnesota

the same year; received a university education, and studied law with Judge Palmer of St. Paul; was admitted to the bar in 1870; elected judge of probate of Ramsey county, 1872, appointed judge of the court of common pleas of the same county, March 1, 1875, and elected judge of the same court in the fall of 1875 for seven years; unanimously elected judge of the Second Judicial district, 1882, and again in 1888; is married and resides in St. Paul.

WILLIAM LOUIS KELLY (Republican) was born at Springfield, Ky., Aug. 27, 1839, and settled in Minnesota in 1865; educated in private country school. At his father's death, in 1854, had to take charge of and support his family. In 1855 he went to Louisville, Ky.; first entered the office of the chancery court clerk as a deputy; after that, and in the same year, entered the post office in that city as an ordinary clerk; became assistant postmaster of Louisville, Ky., in August or September, 1855, and held that position until 1864, when he was tendered a commission as special agent of the postoffice department, and ordered to General Sherman's army; resigned as assistant postmaster and continued with the army until the war closed. While in post-office service in Louisville, Ky., he studied law (at night) and succeeded in passing through the law department of the University of Louisville, A. D. 1859. Has farmed in Minnesota, edited a newspaper for a while, and practiced law. Was admitted to the Ramsey county bar in 1871, but never made the law his exclusive occupation until the fall of 1878; appointed judge of district court March 15, 1887, by Governor McGill; was elected in 1888.

OLIN B. LEWIS (Republican) was born in Weyauwega, Wisconsin, March 12, 1861. He graduated from Omro High School in 1879, the classical department of the State University of Wisconsin in 1884, and the University Law School of Wisconsin in 1889, where he was for some time instructor. He came to this state in 1889 and located at St. Paul. He was elected to the assembly in 1894 and re-elected in 1896.

GEORGE L. BUNN (Democrat) was born June 25, 1865, in Sparta, Wis. He graduated from the University of Wisconsin in 1885, and from the law department of the same institution in 1888. Came to this state Sept. 18, 1888, locating at St. Paul, where he has since resided. Was appointed judge of the Second Judicial district on the second day of January, 1897, to fill the vacancy caused by the death of the Hon. C. D. Kerr; elected in 1898.

EDWIN A. JAGGARD (Republican) was born at Altoona, Pa., 43 years ago; received the degree of A. B. from Dickinson College, at Carlisle, Pa., in 1879, and A. M. in 1882, of LL. D. from the University of Pennsylvania in 1882; came to Minnesota in 1882, locating in St. Paul. Mr. Jaggard has lectured on torts and taxation in the State University. He is married.

GRIER M. ORR (Republican) was born May 14, 1856, in Clarion county, Pennsylvania. Attended the public schools in Oconto, Wisconsin, from 1868 to 1873. Entered Heidelberg College, Tiffin, Ohio, 1873, graduating in 1878. Taught school and read law for two years. Graduated from Cincinnati Law School, 1883. Practiced law in Lima, Ohio until 1884, when he came to St. Paul. Elected judge of the municipal court in St. Paul, 1894, and re-elected 1898. He is married.

## THIRD DISTRICT.

ARTHUR H. SNOW (Democrat) was born in Clinton, Michigan, in 1841. He graduated from the literary department of the University of Michigan in 1865, and came to this state in January, 1871. He has held the positions of city attorney of Winona; county attorney of Winona county; mayor of Winona; member and president of board of education of Winona; court commissioner and president of the State Board of Examiners in Law.

## FOURTH DISTRICT.

DAVID F. SIMPSON (Republican) is a native of the State of Wisconsin, where he was born forty-three years ago. He is a graduate of the University of Wisconsin and of the Columbia Law School of New York. In 1884 he came to Minnesota and located in Minneapolis, and was elected city attorney of that city in 1893.

CHARLES B. ELLIOTT (Republican) was born in Morgan county, Ohio, in 1860; came to this state in 1884; is married. Received his education in the public schools, Marietta College, and graduated from the law department of the Iowa State University in 1881. Judge of municipal court of Minneapolis from Jan. 15, 1891, to Jan. 4, 1894, when he was appointed by Governor Nelson to succeed Judge Canty; elected in 1894. Has been professor of corporation and international law in the law department of State University since 1889.

ALEXANDER M. HARRISON (Republican) was born in Venango county, Pa., fifty-five years ago; graduate of the Fredonia Academy, New York, and of the law department of the University of Michigan; began the practice of law at Charles City, Iowa; removed in 1886 to Minneapolis, where he has since resided.

JOHN F. MCGEE (Republican) was born in Amboy, Ill., Jan. 1, 1861; was admitted to the bar by the Supreme court of Illinois in November, 1882; moved to what is now Devils Lake, N. D., in April, 1883, and removed to Minneapolis in 1887, where he still resides.

FRANK C. BROOKS (Democrat) was born in Massachusetts fifty years ago; came to Minnesota in 1884, locating in Minneapolis, where he has since practiced his profession as an attorney at law. Mr. Brooks is a widower.

CHARLES M. POND (Democrat) was born in Walworth county, Wis., Feb. 28, 1846; is a graduate of the Ripon College, Wisconsin, and the Columbia Law School, New York City; has practiced law at Green Bay, Wis., from which place he moved to Minnesota, locating in Minneapolis, in 1875; served as judge of the Fourth Judicial district from 1891.

## FIFTH DISTRICT.

THOMAS S. BUCKHAM (Republican) was born in Chelsea, Orange county, Vermont, Jan. 7, 1839. He received a classical education and is a graduate of the University of Vermont. He removed to Minnesota in 1857.

During his residence in this state he has been mayor of Faribault, county attorney for Rice county, county superintendent of schools, and State Senator. He resides in Faribault and is married.

## SIXTH DISTRICT.

LORIN CRAY (Republican) was born in Clinton county, New York, fifty-eight years ago; settled in Minnesota in October, 1859; served three years in the Ninth Minnesota Volunteers, wounded in Hood's Battle, at Nashville, Tenn., in December, 1864; practiced law since May, 1875. Mr. Cray is married and resides at Mankato, Blue Earth county. Term begins January, 1900.

## SEVENTH DISTRICT.

LUTHER L. BAXTER (Democrat) was born at Cornwall, Vt., June 8, 1832; pursued a partial collegiate course at Norwich University, Vt.; studied law with Hon. Horatio Seymour at Middlebury, Vt.; came to Minnesota in March, 1857, and has been a resident of this state ever since; served in the army during the War of the Rebellion over two years, first as major Fourth Minnesota Volunteer Infantry, and afterwards as major and lieutenant colonel First Minnesota Heavy Artillery; served in the Legislature of this state from Scott and Carver counties, either in the Senate or House, from 1864 to 1883.

DOLSON B. SEARLE (Republican) was born at Franklinville, N. Y., June 4, 1841; came to Minnesota in 1871; resides in St. Cloud, and is married. Entered Columbia Law College, Washington, D. C., in 1865, graduating in 1868. Enlisted in 1861 as private in Company "I," Sixty-fourth New York Volunteers. Served about two years and was discharged by reason of disability. Then entered the war department at Washington and was in charge of an important bureau until 1871, during which time he attended the Law College. Then resigned and came to St. Cloud, and entered upon the practice of law as a member of the firm of Hamlin & Searle. Has been city attorney of St. Cloud for six years, county attorney two years, being elected as county attorney in fall of 1891. Was appointed United States District Attorney in April, 1882, and served till December, 1885, when he resigned. Was a member of the State Central Republican Committee in 1886 and 1887, and took active part in the Republican national campaign in fall of 1884, and in state in fall of 1886. Was appointed district judge of the Seventh Judicial district, Nov. 14, 1887, by Governor McGill, and elected in 1888.

## EIGHTH DISTRICT.

FRANCIS CADWELL (Democrat) was born in Fulton county, Ohio; settled in Minnesota in 1864; is married and lives at Le Sueur. He is a graduate of Hillsdale College, Michigan, and studied law at the Northwestern Christian University, Indianapolis. He has been county attorney two terms and school superintendent one term in Le Sueur county. Was appointed judge in 1891, to succeed James C. Edson, deceased. He is now fifty-six years old.



## NINTH DISTRICT.

BENJAMIN F. WEBBER (Republican) was born at Shapleigh, York county, Maine, 1834. He was educated in public schools and at Maine Wesleyan Seminary, Kent's Hill, Maine. He resided for several years in Massachusetts and came to Minnesota in 1868; settled in New Ulm in 1872; was county attorney of Brown county from 1874 to 1883; district judge of the Ninth Judicial district since Jan. 1, 1883.

## TENTH DISTRICT.

NATHANIEL KINGSLEY (Republican) was born at Sharon, Connecticut, Sept. 10, 1850. In 1858 his father moved west, settling on a farm in La Salle county, Illinois. In March, 1869, Mr. Kingsley came to Minnesota and worked on a farm until the following year, when he learned the miller's trade. He was admitted to the bar at Preston, Fillmore county, in November, 1876, and in February, 1877, commenced practicing law at Rushford, Fillmore county; in December, 1878, he moved to Chatfield, in the same county, and opened an office there. At the November election, in 1880, he was elected county attorney of Fillmore county, and held the office four years. In April, 1887, he moved to Austin where he now lives. Was appointed judge by Governor Clough to fill vacancy caused by death of John Whytock. Elected district judge in 1900.

## ELEVENTH DISTRICT.

JOSIAH D. ENSIGN (Republican) was born in Erie county, New York, May 14, 1833. Moved with his parents to Ashtabula county, Ohio, in 1839, where he received a common school and academic education; was admitted to the bar in 1857. He was elected clerk of the courts of Ashtabula county in 1857, and served six years. Settled in Minnesota in 1869, and in Duluth, February, 1870, where he followed the practice of law until his appointment as judge, April, 1889. He has held the offices of county attorney for St. Louis county, member of city council and mayor of Duluth, and member of board of education.

WILLIAM A. CANT (Republican) was born at Westfield, Marquette county, Wisconsin, Dec. 23, 1863. Came to Minnesota in 1881; settled in Duluth in April, 1886; was elected a member of the House of Representatives in 1894, city attorney of Duluth in 1895, and judge of the district court in 1896. Was educated in the common schools of his native state, the St. Cloud State Normal School of Minnesota, and the University of Michigan.

HOMER B. DIBELL (Republican) was born in Fillmore county, Minnesota, thirty-eight years ago; graduated from the University of Indiana in 1889, and from the Northwestern University Law School, of Chicago, in 1890; was admitted to the bar in October of the same year. Mr. Dibell has been a practicing attorney in Duluth for a number of years. He is not married. Mr. Dibell took his office in January, 1900.

## TWELFTH DISTRICT.

**GORHAM POWERS** (Republican) was born in Pittsfield, Somerset county, Maine; he received a common school and academic education; settled in Minnesota in 1866; enlisted as a private Feb. 2, 1862, Fourth Maine Battery Light Artillery; commissioned lieutenant in Thirteenth United States Colored Heavy Artillery, August, 1864; discharged October, 1865. Graduated from Albany Law School, 1866; practiced law in Minneapolis two years, then located at Granite Falls; held the office of county attorney of Yellow Medicine county seven years; in 1879 was a member of the Legislature; appointed judge by Governor Merriam, February, 1890; elected same year.

**G. E. QVALE** (Republican) was born at Haugesund, Norway, forty-two years ago; came to the United States in October, 1878; settled in Minnesota the following year; admitted to the bar July, 1888; practiced law in Willmar until appointed judge in 1897; elected in 1898; was judge of probate six years, and county attorney four years, of Kandiyohi county. Mr. Qvale resides at Willmar.

## THIRTEENTH DISTRICT.

**P. E. BROWN** (Republican) was born in Wisconsin; educated at the University of Wisconsin and Albany Law School; he is forty-two years of age, married and resides at Luverne; he was appointed judge of district court by Governor Merriam, Feb. 25, 1891.

## FOURTEENTH DISTRICT.

**WILLIAM WATTS** (Republican) was born in the Province of Ontario, Canada, in 1850; graduated from the law department of the University of Michigan and was admitted to the bar in 1877; came to Minnesota in 1878; resides at Crookston; has held the offices of city attorney, county attorney, president of the city council, and a member of the board of education. He is married.

**ANDREW GRINDELAND** (Republican) is by profession a lawyer, residing at Warren, Marshall county, Minn. He was born in Winnesheik county, Iowa, forty-six years ago. He graduated from the law department of the University of Iowa in 1882, and settled in Minnesota July of the same year. He is married and has held the office of judge of probate of Marshall county. Served as Senator from the Sixty-third district, 1889 to 1903. Appointed judge of district court, Fourteenth district, March 24, 1903.

## FIFTEENTH DISTRICT.

**WILLIAM S. MCCLENAHAN**, was born in Baltimore, Maryland, June 19, 1854; was graduated (A. B.) from Dickinson College, Carlisle, Pa., 1875, and from the law department of the University of Maryland (LL. B.) in 1880; practiced law in Baltimore until October, 1882, when he came to Brainerd, where he has resided and practiced law ever since; held the office of city attorney of Brainerd from March 1888, until November, 1900; has

held no other office prior to his election to the office he now holds; still resides at Brainerd, and is not married; politics, Republican.

MARSHALL A. SPOONER (Republican) was born in Lawrenceburg, Indiana, May 18, 1858. Graduated from Hughes College, Cincinnati, Ohio, 1876, and later studied law. In 1878 began active practice of law in Cincinnati. Located at Moorhead, Minnesota, in 1882, and in 1885 removed to Minneapolis. He has resided and practiced law at Bemidji since the spring of 1902. Was appointed judge of district court, Fifteenth district, March, 1903.

#### SIXTEENTH DISTRICT.

STEPHEN A. FLAHERTY (Republican) was born in Sheboygan, Wis. on April 11, 1855. He was educated at Lawrence University, in Appleton, Wis., and at the State University of Minnesota. In 1881 he located at Morris, and was there admitted to the bar in 1882. He was for many years county attorney of Stevens county, and resigned that office in 1895 upon moving to Minneapolis. After one year's residence in that city he located in Litchfield and in the spring of 1899 returned to Morris, where he now lives.

#### SEVENTEENTH DISTRICT.

JAMES H. QUINN (Republican) was born in Kilbourn City, Wis., June 23, 1857; came to Minnesota, locating in Blue Earth county, June, 1864; has practiced law ever since twenty-four years of age; was elected county attorney of Faribault county five terms; resigned when appointed judge in March, 1897. Mr. Quinn is married and resides at Fairmont, Minn.

#### EIGHTEENTH DISTRICT.

ARTHUR E. GIDDINGS (Republican) was born in Anoka, Oct. 2, 1866; he is a graduate of the State University, and took a full course at the University Law School; he has been city attorney of Anoka for two terms, and county attorney of Anoka county. Mr. Giddings is married and resides at Anoka.



U. S. SENATORS AND CONGRESSMEN OF MINNESOTA.



## MEMBERS OF CONGRESS.

### SENATORS.

**KNUTE NELSON** (Republican), of Alexandria, was born in Norway, Feb. 2, 1843. He came to the United States in July, 1849, resided in Chicago, Ill., until the fall of 1850, when he moved to the State of Wisconsin and from there to the State of Minnesota in July, 1871. He was a private and non-commissioned officer in the Fourth Wisconsin Regiment during the War of the Rebellion, and was wounded and taken prisoner at Port Hudson, Louisiana, on the 14th day of June, 1863. He was admitted to the bar as a practicing attorney in the spring of 1867; was a member of the assembly in the Wisconsin Legislature in 1868 and 1869; was county attorney of Douglas county, Minn., in 1872, 1873 and 1874; was State Senator in 1875, 1876, 1877 and 1878; was presidential elector in 1880; was a member of the Board of Regents of the State University from Feb. 1, 1882, to Jan. 1, 1893; was a member of the Forty-eighth, Forty-ninth and Fiftieth Congresses for the Fifth district of Minnesota; was elected governor of Minnesota in the fall of 1892; re-elected as governor in the fall of 1894, and was elected United States Senator for Minnesota on the 23d day of January, 1895, and re-elected Jan. 23, 1901.

**MOSES E. CLAPP** (Republican) was born at Delphi, Ind., in 1851. Parents removed to Hudson, Wis., in 1857. Attended common school and graduated from Wisconsin Law School in 1873. Commenced the practice of law at New Richmond, Wis., in 1873; removed to Hudson, Wis., in 1875; removed to Fergus Falls, Minn., in June, 1881; was elected attorney general in the fall of 1886, again in the fall of 1888, and again in the fall of 1890. Removed to St. Paul, Minn., in the spring of 1891. Elected to the United States Senate, Jan. 23, 1901.

### REPRESENTATIVES.

#### FIRST DISTRICT.

**JAMES A. TAWNEY** (Republican) was born near Gettysburg, Adams county, Pa., in 1855; is married and resides at Winona, having settled in Minnesota in 1877. He has had no school opportunities since fourteen years of age. Was elected State Senator in 1890, and Representative to Congress in 1892.

#### SECOND DISTRICT.

**JAMES THOMPSON McCLEARY** (Republican), of Mankato, born at Ingersoll, Canada, Feb. 5, 1853; educated at the high school there and at McGill University, Montreal; taught school in Wisconsin for ten years, being for

(678)



the last two, superintendent of schools of Pierce county; resigned in 1881 to accept the position of institute conductor and professor of history and civics in the State Normal School at Mankato; conducted institutes during vacations in Wisconsin, the Dakotas, Virginia, Tennessee and Colorado; in 1888 published "Studies in Civics," which is largely used as a text-book throughout the country; was chosen, in 1884, secretary, and in 1891 president of the Minnesota Educational Association; in 1892 was elected to Congress.

#### THIRD DISTRICT.

CHARLES RUSSELL DAVIS (Republican), of St. Peter, was born at Pittsfield, Ill., Sept. 17, 1849; removed to Le Sueur county, Minn., in 1853; was educated in the common schools of Le Sueur county, graduating from the St. Peter High School in 1865; for two years thereafter received private instruction in the higher branches and took a business college course in St. Paul during the winter of 1867-68; studied law with Alfred Wallin, present chief justice of North Dakota; was admitted to the bar March 6, 1872, and has practiced his profession ever since in Minnesota; was married, 1874, to Miss Emma Haven, of Chicago; was county attorney of Nicollet county for ten years and city clerk and city attorney of St. Peter for eighteen years; elected to the House of Representatives of the State Legislature in 1888 and to the Senate in 1890; was captain of Company I, Second Regiment, Minnesota National Guard, for four years; was elected to the Fifty-eighth Congress, receiving 16,700 votes, to 10,906 for Charles C. Kolars, Democrat, and 647 for Charles H. Blood, Prohibitionist.

#### FOURTH DISTRICT.

FREDERICK C. STEVENS (Republican) was born in Boston, Mass., forty-two years ago. Graduated from Bowdoin College in 1881, and from the law department of the State University of Iowa in 1884; he came to Minnesota that year, settling in St. Paul. He was a representative to the Legislature of Minnesota in 1889 and in 1891, and served as secretary of the State League of Republican Clubs from 1891 to 1896. Term began March 4, 1897.

#### FIFTH DISTRICT.

JOHN LIND (Democrat) was born in Sweden, in 1855; came to the United States and settled in Minnesota in 1868. Mr. Lind is by profession an attorney at law. He is married and lives in Minneapolis. Mr. Lind served in the Fiftieth, Fifty-first and Fifty-second Congresses, representing the Second district; he was also quartermaster, with rank of first lieutenant, mounted, of the Twelfth Regiment of Minnesota Volunteer Infantry, in the Spanish-American War. Elected governor, 1898.

#### SIXTH DISTRICT.

CLARENCE B. BUCKMAN (Republican) is engaged in the lumber business at Little Falls. He was born in Pennsylvania in 1852 and settled in

Minnesota in 1872. Mr. Buckman has served one term in the House and three terms in the Senate, in the Minnesota Legislature.

## SEVENTH DISTRICT.

ANDREW J. VOLSTEAD (Republican), of Granite Falls, born in Goodhue county, Minnesota, 1860. Was educated at the common school, St. Olaf's College and Decorah Institute. Studied and was admitted to practice law. He has been engaged in farming, teaching and practicing law; has been president of the board of education, city attorney and mayor of Granite Falls and for fourteen years county attorney of Yellow Medicine county. He is married. Was elected as a Republican to the Fifty-eighth Congress from the Seventh district, with 20,826 votes, as against 5,397 for August O. Fosberg, Populist.

## EIGHTH DISTRICT.

J. ADAM BEDE (Republican) was born on a farm in Lorain county, Ohio, in 1856. Was educated in the public schools of Ohio, and a course in a business college. Learned the printer's trade. Taught school, and studied law. He has been engaged in newspaper work for twenty years. Located in Minnesota in July 1886. Affiliated with the Republican party, but supported Cleveland in 1888 and 1892. Was appointed U. S. Marshal for Minnesota in 1894, serving until the great railroad strikes of that year were settled, then resigned. Supported the Republican party in 1896 on the financial issues. He is married and has six children.

## NINTH DISTRICT.

HALVOR STEENERSON (Republican), of Crookston, Minn., was born June 30, 1852 in Dane county, Wisconsin, but removed to Minnesota the following year, 1853, his parents having settled in Houston county, where he was educated in the common schools and at the high school in Rushford, Minn. Studied law in an office at Austin, Minn., and at Union College of Law, Chicago, and was admitted to the bar in the Supreme court of Illinois in June, 1878, and the courts of Minnesota the same year. Began the practice of his profession at once, and removed to Crookston in April, 1880, was in the fall of that year elected county attorney and served two years and in 1882 was elected State Senator and served in the sessions of 1883 and 1885. Was delegate to the National Republican Convention at Chicago in 1884 and 1888. Married Maria Christofferson in 1878, and has one son, Benj. G., 19 years of age. Was elected to the Fifty-eighth Congress, receiving 18,055 votes to 4,572 for Alex McKinnon, Democrat, and 6,784 for Nels T. Moen, Populist.

## MINNESOTA LEGISLATURE, 1903.

---

### SENATE.

The Senate consists of sixty-three members, who hold their offices for four years. The Lieutenant Governor is president of the Senate.

*President of the Senate.*

HON. RAY W. JONES.

---

### FIRST DISTRICT.

O. G. LAUGEN (Republican) was born in Numedal, Norway, forty-nine years ago. He came to Minnesota in 1867; is a farmer, residing at Houston, Houston county, and married. He was county treasurer of Houston county, from 1892 to 1900; town assessor, six years, and a member of the State Board of Equalization in 1901 and 1902.

### SECOND DISTRICT.

P. FITZPATRICK (Democrat), lawyer, Winona, Minn. He was born in Galena, Ill., in 1851; came to Minnesota in 1861, receiving his education at the Normal School, Winona, and the State University, Minneapolis. Was county attorney of Winona county from 1882 to 1892. Now serving his second term as State Senator. Widower.

### THIRD DISTRICT.

LYTLE O. COOKE (Republican), lives at Kellogg, Wabasha county. He is a native of Virginia and forty-seven years of age. Settled in Minnesota, 1855. Educated at the Minneapolis Academy and Carleton College, and is a farmer by occupation, and has held a number of local town and county offices. He was county surveyor six years and register of deeds four years. Member of House in 1901.

### FOURTH DISTRICT.

H. H. WITHERSTINE (Democrat) was born in Herkimer, N. Y., in 1853. Settled in Minnesota in 1872. Resides at Rochester, Olmstead county, and is by profession, a physician. He has served five years as mayor of Rochester, and ten years on the school board of the same city. Married.

(676)

## FIFTH DISTRICT.

RICHARD E. THOMPSON (Republican), lives at Preston. He was born and raised in Fillmore county; is now forty-five years of age; is married and engaged in the practice of law, having been admitted in 1881. He served as a member of the Legislatures of 1883 and 1885. Has been a member of the Republican State Central Committee. Elected to the Senate in 1894.

## SIXTH DISTRICT.

ALEX S. CAMPBELL (Republican) lives at Austin. He was born in Minnesota, and is forty-four years old. His occupation is that of merchant-miller. Has been mayor of the city of Austin two terms. Is married.

## SEVENTH DISTRICT.

SAMUEL LORD (Republican) was born in Marion, Olmstead county, this state in 1860. He was educated in the public schools at Mantorville, Shattuck School at Faribault and Carleton College, Northfield. He was admitted to the bar in 1885; was county attorney of Dodge county from 1887 to 1889; elected to Senate, 1898. Mr. Lord is married and resides at Kasson.

## EIGHTH DISTRICT.

GEORGE W. PEACHEY (Republican) was born in Wisconsin, Sept. 3, 1853; came to Minnesota in June, 1856; is forty-nine years of age and married. He is engaged in the real estate and loan business at Owatonna, Steele county, where he resides. He was clerk of the district court for twelve years, and a member of the board of education of Owatonna for seven years; four years as president and three years as secretary. He also served on the hospital board for two years. Active in politics he has served on the Republican County and Congressional Committees.

## NINTH DISTRICT.

HENRY A. MORGAN (Republican) was born in Jackson, Page county, Iowa; is thirty-nine years of age and a lawyer. He settled in this state in 1880, and resides at Albert Lea, Freeborn county. He has held many official positions; city attorney of Albert Lea, 1880-1890; county attorney of Freeborn county, 1891-1899; member of Board of Charter Commissioners of Albert Lea, appointed in 1901; present mayor of Albert Lea, elected in April, 1902. Married.

## TENTH DISTRICT.

EUGENE B. COLLESTER (Republican) is a lawyer, residing at Waseca. He was born in Gardner, Mass., fifty-five years ago. Settled in Minnesota in 1880; is a graduate of Amherst College, Massachusetts; has been city attorney and mayor of the City of Waseca, and judge of probate of Waseca county. Was first elected State Senator in 1894. Married.

## ELEVENTH DISTRICT.

A. O. EBERHART (Republican) is a lawyer residing at Mankato, Blue Earth county. Born in Sweden. He came to Minnesota in 1881. He is thirty-two years of age and married. A graduate of Gustavus Adolphus College, St. Peter, Minnesota, in 1895, he studied law in the office of Judge Cray, Mankato, Minn. Has been appointed and served as deputy clerk, U. S. Circuit and District courts, and U. S. Commissioner for the District of Minnesota. Is a director in the First National Bank, Mankato.

## TWELFTH DISTRICT.

FRANK E. PUTNAM (Republican) is an attorney at law, residing at Blue Earth, Faribault county. Born in Grofton, Vermont, he came to Minnesota in 1885. His education was had in the common schools of his native state and in the Vermont Academy, Laxton's River, Vt. He studied law at the University of Michigan. Has been county attorney of Faribault county six years. Is forty-six years of age and married.

## THIRTEENTH DISTRICT.

THOMAS TORSON (Republican) resides at St. James, where he is engaged in the real estate business. Born in Rock county, Wisconsin, he came to Minnesota in 1854; attended the common schools and the Normal School at Mankato. His official career has been long and multifarious; nineteen years register of deeds of Watonwan county; four terms a member of the House of Representatives; seven years a justice of the peace; for a number of years a member of the city council, St. James, and one year its president. He is fifty years of age and married.

## FOURTEENTH DISTRICT.

W. A. SMITH (Republican) is a banker residing at Windom, Minnesota. Born at Iona, Michigan, thirty-five years ago, he was but an infant when, in 1871, he came to this state. After finishing the public schools at Windom, he studied at Hamline University. He has for several years been city treasurer of Windom, and in 1899 was elected mayor of that city. Married.

## FIFTEENTH DISTRICT.

DANIEL SHELL (Republican) was born in St. Lawrence county, New York. He is sixty years old, and married. Settled in Minnesota in 1872; resides at Worthington; engaged in the real estate, loaning and insurance business. He has been mayor of Worthington five terms; chairman of board of county commissioners of Nobles county for three terms; delegate to the Republican National Convention at Minneapolis in 1892, and member of Notification Committee; member of House of Representatives, 1893 to 1897. Elected State Senator, 1898.



## SIXTEENTH DISTRICT.

J. H. NICHOLS (Republican) lives at Pipestone, where he is engaged in the wholesale grocery business. Mr. Nichols is a native of Wisconsin, having been born on a farm near Madison in 1851. He was educated in the common schools of Wisconsin and the Iowa Agricultural College, his parents having removed to Iowa in 1869. He came to Minnesota in 1878. Held the office of clerk of courts in Pipestone county, from 1879 to 1891. Mayor of Pipestone city in 1899. Member of the Legislative Session, 1901.

## SEVENTEENTH DISTRICT.

JOHN G. SCHUTZ (Republican) is a merchant at Marshall, Minnesota. He was born in Switzerland in 1854; came to this country and settled in Minnesota in 1855. He is married. Before his election to State Senate he served two terms in the House, 1899 and 1901.

## EIGHTEENTH DISTRICT.

O. G. DALE (Republican) is a resident of Madison, Lac qui Parle county, where he is engaged in the real estate business. He was born in Norway, forty-two years ago, and came to Minnesota in 1870. He graduated from the Mankato Normal School in 1886. He has served one term as superintendent of schools (1887 and 1889) and four terms as county auditor (1889-1897) of Lac qui Parle county. He is 42 years of age and married.

## NINETEENTH DISTRICT.

GEO. W. SOMERVILLE (Republican) was born in Indiana in 1856; came to Minnesota in 1860; graduated from the Rochester High School in 1876, and from the law department of the University of Michigan in 1879. Mr. Somerville was the county attorney of Brown county from 1882 to 1888. He is married and resides at Sleepy Eye. Elected to State Senate in 1898.

## TWENTIETH DISTRICT.

C. A. JOHNSON (Republican) is a resident merchant of St. Peter, Minn. He was born in Nyo Socken, Sweden, and settled in Minnesota in 1869. He had a high school education; was census enumerator in 1880; taught school; was clerk of the district court of Nicollet county, from 1884 to 1892, and has been member and president of the school board of St. Peter. He is forty-four years of age and married.

## TWENTY-FIRST DISTRICT.

CHARLES A. BENSON (Republican) is a banker residing at Winthrop, Sibley county. Born in Nicollet county, Minnesota, Feb. 9, 1862, he is now forty-one years of age. After completing his studies in the public schools he attended Gustavus Adolphus College, St. Peter, Minn., two years. Has been mayor of Winthrop and county commissioner of Sibley county. Married.

## TWENTY-SECOND DISTRICT.

A. V. RIEKE (Republican) is a lawyer and resides at Fairfax, Renville county. He was born in the town of Cairo, said county, thirty-seven years ago, and was the first white child born in said town. His father was one of the defenders of Fort Ridgely, under Colonel Sheehan, in 1862. In August of the same year, at Middle Creek, Renville county, his mother's first husband was killed by the Indians, and she and two infant sons were taken captive. Until twenty-two years of age young Rieke lived on his father's farm, attended the common schools, and took a course in a business college. Then, until 1893, when he took up law, he was in the grain and farm implement business at Fairfax. He has served two terms as county attorney of Renville county. May 29, 1895, he was married to Lena Maurer.

## TWENTY-THIRD DISTRICT.

CHARLES H. DART (Democrat) is a native Minnesotan, having been born in Forest City in 1863. Mr. Dart is a merchant of Litchfield, Minn., and is married. He was elected treasurer of Meeker county in 1892. Elected to the Senate in 1898.

## TWENTY-FOURTH DISTRICT.

W. E. HARRINGTON (Republican) is a banker and resides at Hutchinson, McLeod county, where he was born, and of which city he is the mayor. Senator Harrington is a graduate of the Hutchinson High School, of the University of Minnesota, and of the Law School, Ann Arbor, Michigan. He is forty-two years of age and single.

## TWENTY-FIFTH DISTRICT.

FREDERICK E. DU TOIT (Democrat) is a printer and publisher, residing at Chaska, Carver county. He was born in Lewis county, New York, fifty-seven years ago; located in Minnesota in 1856. He was a member of the Legislature of this state in 1873-74; sheriff of Carver county for twenty-one consecutive years, and served in the War of the Rebellion for four years. Elected State Senator in 1898.

## TWENTY-SIXTH DISTRICT.

JULIUS A. COLLIER (Democrat) is an attorney at law, residing at Shakopee, Scott county, at which place he was born forty-three years ago. Mr. Collier was city recorder of Shakopee for ten years, clerk of the district court of Scott county for nine years, and county attorney for four years. Elected to State Senate, 1898.

## TWENTY-SEVENTH DISTRICT.

MAHLON R. EVERETT (Democrat), banker and lawyer, residing at Waterville, Le Sueur county. Was born in Ohio, and came to Minnesota in 1867. Attended high school at Urbana, and Wittenberg College at Spring-

field, Ohio. Was county superintendent of schools for nine years, and county attorney for six years, in Le Sueur county. Has been mayor of Waterville, and is now serving his second term as State Senator. He is sixty-one years of age, and married.

#### TWENTY-EIGHTH DISTRICT.

C. M. BUCK (Republican) is a banker and resides at Faribault, Rice county. He was born in Hennepin county, Minnesota, June 19, 1859; received a high school education; is forty-three years of age, and married.

#### TWENTY-NINTH DISTRICT.

OLE K. NAESETH (Republican) is a farmer and resides at Aspelund, Goodhue county. Born in Walworth county, Wisconsin. Came to Minnesota in 1856. Received a common school education. He has been a county commissioner and a presidential elector. He is secretary of the Wanamingo Insurance Company. Married.

#### THIRTIETH DISTRICT.

ALBERT SCHALLER (Democrat) was born in Chicago, May 20, 1856, and came to Hastings, Minn., July 4, 1856, with his parents. He was educated in the public schools of Hastings and at other schools in this country, France and Germany. Has had experience in mercantile and newspaper business; studied law with Messrs. Clagett and Searles of Hastings, and took the law course in St. Louis law school, where he graduated in 1879; was admitted to practice law in Minnesota in July, 1879; elected county attorney of Dakota county same year, and served in that position until January, 1891. He was elected city attorney of Hastings in 1891. Elected State Senator in 1894.

#### THIRTY-FIRST DISTRICT.

EDWARD W. DURANT (Republican) resides at Stillwater. He was born in Roxbury, Mass., in 1829; came to Minnesota in 1848; was for many years engaged in the lumber and steamboat business and is now heavily interested in copper mining, in Wisconsin, and in real estate. He is also president of the Stillwater Water Works Company. He has held many offices of honor and trust. Mayor of Stillwater, three terms; member of the Fourteenth, Fifteenth and Twenty-fourth House of Representatives; State Senator, Twenty-fifth, Twenty-sixth and present sessions. He has also been prominent in fraternal circles. Grand Master in the Masonic fraternity and Grand Chancellor in the Knights of Pythias. In his youth he received an academic education; is seventy-three years of age, and married.

#### THIRTY-SECOND DISTRICT.

D. W. COWAN (Republican) was born in Canada. He is forty-one years of age. Resides at Sandstone and is a practicing physician. He is U. S. examining surgeon for pension claimants. Was coroner of Pine

county in 1894, at time of the Hinckley fire. Was appointed special dresser of the wounded in the Reil rebellion Northwest Territories with the 90th. Bat. Winnipeg Rifles.

#### THIRTY-THIRD DISTRICT.

WINSLOW W. DUNN (Republican) is a native-born Minnesotan. He received a common school education and is by profession a lawyer, residing in St. Paul. Mr. Dunn has served two terms as a member of the House of Representatives, being during his second term chairman of the Judiciary Committee. He is thirty-nine years old and married.

#### THIRTY-FOURTH DISTRICT.

RICHARD S. McNAMEE (Democrat) is by occupation a compositor. He was born in New York State in 1855; came with his parents to Minnesota the following year. He was educated in the public schools of St. Paul; has been a member of the city council and of the board of education of St. Paul. He is not married and resides at 741 St. Peter street, St. Paul. Elected State Senator in 1898.

#### THIRTY-FIFTH DISTRICT.

JOHN C. HARDY (Democrat) was born in St. Paul, educated in the public and German schools of St. Paul, and at St. John's University in Stearns county, Minn. He is married and engaged in the ice business.

#### THIRTY-SIXTH DISTRICT.

HILER HOSMER HORTON (Republican) was born in Wisconsin forty-eight years ago. He received his education at the Washington University, St. Louis, Mo., taking a law course at the same institution; came to Minnesota in 1878, locating in St. Paul; was a member of the House of Representatives in 1893, and has been president and member of the board of park commissioners of the city of St. Paul for four years. Mr. Horton is married and is a practicing attorney at law, residing at 598 Summit avenue, St. Paul. Elected to State Senate in 1898.

#### THIRTY-SEVENTH DISTRICT.

A. R. MCGILL (Republican) was born in Pennsylvania, Feb. 19, 1840; came to Minnesota June 10, 1861. Mr. McGill was insurance commissioner from 1873 to 1887, when he was elected governor, serving until 1889. Elected to State Senate in 1898. Mr. McGill is the present postmaster of St. Paul.

#### THIRTY-EIGHTH DISTRICT.

J. T. MCGOWAN (Democrat) was born in Minneapolis, in the district which he now represents, thirty-eight years ago. He attended the public schools of Minneapolis until sixteen years of age, when he commenced work at the carpenter's trade, at which trade he was employed until ten years ago,

when he engaged in the real estate and fire insurance business. He was elected to the city council in 1888 and served four years in that body. Elected State Senator in 1898.

## THIRTY-NINTH DISTRICT.

E. F. COMSTOCK (Republican) is a railroad contractor and resides at Minneapolis. He was born in Maine and came to Minnesota in 1866. He is fifty-seven years of age, and married. Has a common school education. Was a member of the Minneapolis city council, from 1882 to 1885, inclusive; a member of the House of Representatives, sessions of 1887, 1889 and 1893; member of the Court House and City Hall Commission, Minneapolis, since 1887. Was a private in Company A, First Maine Cavalry, two years; re-enlisted in the Seventeenth Maine Infantry and served till the close of the Civil war, when he was discharged.

## FORTIETH DISTRICT.

JOHN FRANKLIN CALHOUN (Republican) is a broker, and resides at 1900 Dupont ave. So., Minneapolis. He was born in Licking county, Ohio, in 1854; came to Minnesota in 1881. He is essentially a "self-made man," received a common school education; at the age of thirteen years, was a printer's devil for a short time, and has since shifted for himself. Married.

## FORTY-FIRST DISTRICT.

GEO. P. WILSON (Republican) was born in Pennsylvania in 1840; came to Minnesota in 1860, locating at Winona. He has been assistant secretary of the State Senate, secretary of the Senate, county attorney of Winona county, government commissioner of the Northern Pacific Railroad, member of the House of Representatives and attorney general of Minnesota. He now resides at 1729 Park avenue, Minneapolis, Minn., in which city he is engaged in the practice of law.

## FORTY-SECOND DISTRICT.

HENRY J. GJERTSEN (Republican) is a lawyer, residing at Minneapolis. He was born in Norway. Settled in Minnesota in 1868, is forty-one years of age and married. He received his education at the Minneapolis High School and Red Wing Seminary. Was a member of the Minneapolis Charter Commission of 1898, and inspector general on the governor's staff, three years.

## FORTY-THIRD DISTRICT.

EDWARD E. SMITH (Republican) is by profession a lawyer, and is a native of Minnesota, his present home being in Minneapolis. He is married and forty-two years of age. Mr. Smith served as a Representative in the Legislatures of 1895 and 1897. Elected State Senator, 1898.



## FORTY-FOURTH DISTRICT.

LOWELL T. JEPSON (Republican) was born in Rice county, graduated from Carleton College at Northfield, Minn., and in 1887 moved to Minneapolis, where he engaged in the manufacture of artificial limbs. He is now president of a large company. He is thirty-nine years old and married. Elected State Senator in 1898.

## FORTY-FIFTH DISTRICT.

HENRY F. BARKER (Republican), born at Naples, Maine, 1850; educated at the common schools, North Bridgeton Academy, Westbrook Seminary, and Albany Law School. He came to Minnesota first in 1868, where he remained until 1870; admitted to practice law in 1875, which profession he now follows. He settled in Cambridge, Minn., in 1878, married in 1879, and has five children; has held the offices of county superintendent of schools, member of school board for twenty-one years, county attorney for fourteen years, member of the House in 1883 and 1887, and Senator from the Forty-fifth district, since 1899, being re-elected in 1902 by a vote of 4,727 to 202 for his opponent. He has attended every Republican National Convention, since 1876, being a delegate from the Fourth district in 1900.

## FORTY-SIXTH DISTRICT.

JOHN T. ALLEY (Republican) was born on New Year's day, 1850, in West Virginia, and came to this state with his parents in 1865. Received a common school education; admitted to the bar in 1879, and practices law in Wright county. Has served as judge of probate and county attorney of Wright county, Minnesota. Member of the House in 1901, and extra session, 1902.

## FORTY-SEVENTH DISTRICT.

RIPLEY B. BROWER (Republican) is a native Minnesotan, receiving an education in the high school and normal school at St. Cloud, and graduating from the law department of the University of Minnesota in 1892. He has practiced law in St. Cloud since 1891. He is thirty-three years old and married. Elected State Senator in 1898. Is chairman of committee on finance.

## FORTY-EIGHTH DISTRICT.

A. F. FERRIS (Republican) resides at Brainerd, where he is president of the First National Bank, having been appointed teller of this institution in 1885; elected cashier in 1886 and president in January, 1892. He was born in Pennsburg, N. Y., in 1865, and came to this state in 1872. His education consisted of the common school course and two years at Carleton College, Northfield. Governor Merriam appointed him a member of the game and fish commission in 1891, and he became secretary of the same upon its organization as a board; he is also the vice president of the Brainerd board of trade. Mr. Ferris has served three terms in the House.

## FORTY-NINTH DISTRICT.

E. B. HAWKINS (Republican) is a contractor residing at Biwabik, St. Louis county. He was born at Ogdensburg, N. Y., thirty-eight years ago. Received a common school education, after which he engaged in civil engineering and contracting. He is not married. Elected State Senator in 1898.

## FIFTIETH DISTRICT.

THOMAS M. PUGH (Republican) was born in Cammes, Montgomeryshire, Wales, in 1831. He came to Minnesota and located at Mankato in 1855. Mr. Pugh has the distinction of having raised the first wheat grown in Blue Earth county. He served in the Indian wars of 1857 and 1862; was provost marshal during the Civil war; was appointed receiver of the United States land office at Fargo, Dakota, in 1874, which office he held for nine years; represented the Fargo district in the Legislature in 1885. Mr. Pugh is now engaged in the grain and produce commission business at Duluth. Served two terms in House, 1899 and 1901, and extra session, 1902.

## FIFTY-FIRST DISTRICT.

GEO. R. LAYBOURN (Republican) was born near Springfield, Ohio, Oct. 22, 1857. He graduated at Hillsdale College, and after leaving college spent three years in educational work in Illinois, and later moved to Groton, Dakota. He was a member of the constitutional convention held at Sioux Falls, Dakota, in 1885, which drafted the constitution under which, with slight changes, South Dakota was admitted to the Union as a state. In December, 1886, he moved to Duluth, where he is engaged in the real estate and surety bond business. He is a prominent member of several fraternal orders. He was a member of the Legislatures of 1897, 1899, 1901 and 1902, and is the only member ever elected from the Duluth district for four consecutive terms.

## FIFTY-SECOND DISTRICT.

O. N. MAUSTEN (Republican) was born in Minnesota; is thirty-nine years of age and married. He resides at Aitkin, Aitkin county, where he is engaged in lumber and farm implement business and farming. He was a member of the House in 1899, and was sheriff of Aitkin county from 1892 to 1898.

## FIFTY-THIRD DISTRICT

E. B. WOOD (Republican) was born on a farm in Randolph county, Indiana, May 19, 1846. Served in the Civil war, 1863 to 1866, inclusive. 1882 settled in Todd county, Minnesota. 1884 elected county attorney, and re-elected to same office for about fifteen years. Served as Captain Fourteenth Minnesota U. S. V. Spanish-American war. Senator Wood was educated in several colleges and universities, holding the degrees of A. B., LL. B. and A. M.

## FIFTY-FOURTH DISTRICT.

VALENTINE BATZ (Democrat) resides at Holdingford, Stearns county. Merchant, manufacturer and farmer. Born in Wisconsin, he came to Minnesota in 1879. Attended common schools and St. Francis Seminary, Milwaukee, Wis. He has been postmaster, town, village and school officer. He is 49 years of age and married.

## FIFTY-FIFTH DISTRICT.

L. O. THORPE (Republican) is a banker and resides at Willmar, Kandiyohi county. Born in Norway. Settled in Minnesota in 1865. Was register of deeds of Kandiyohi county, six years; State Senator, sessions 1895 and 1897, and Presidential Elector. He is the president of the Willmar Seminary; is fifty-five years of age and married.

## FIFTY-SIXTH DISTRICT.

H. W. STONE (Republican) is a banker, and resides at Benson, Swift county. He was born in Wisconsin and came to Minnesota in 1870. He is fifty-two years of age and married. Attended the University of Wisconsin. Was for eight years receiver of the U. S. land office at Benson; member of the House of Representatives in 1897, and presidential elector in 1890.

## FIFTY-SEVENTH DISTRICT.

J. T. SCHAIN (Republican) is a merchant and farmer, and resides at Browns Valley, Traverse county. He was born in Christiania, Norway, fifty-one years ago, and came to Minnesota in 1868. He has been county treasurer and county commissioner of Traverse county; Representative Fifty-seventh Legislative district; president, village council, Browns Valley; and for twenty years one of the directors of the high school at that place. Married.

## FIFTY-EIGHTH DISTRICT.

GERSHORN BENNET WARD (Republican) is a substantial business man of Alexandria, Minn. He passed through the common schools in his native state, Illinois, and this was supplemented by a full course at Northwestern University, of Evanston, Ill. He has filled the offices of president of the school board and president of the public library board of Alexandria. He settled in Minnesota in 1870. Mr. Ward is married, a banker and fifty years of age. Served as member of the House, 1901 and extra session, 1902.

## FIFTY-NINTH DISTRICT.

ALONSO B. COLE (Republican) is a resident of Fergus Falls, where he located in 1881. He is a physician and surgeon, and has been city physician and health officer of Fergus Falls; also mayor of the city two terms. He was born at Canton, N. Y., and came to Minnesota in 1881. He was educated at the Canton Academy, where he graduated in 1868, and the New

York Homeopathic Medical College, where he graduated in 1878. He is fifty-two years old and married. Mr. Cole has been a member of the State Medical Examining Board. State Senator, sessions, 1895 and 1897. Enlisted in the Spanish-American war, April 29, 1898, and commissioned Major Surgeon, in the Fourteenth Minnesota Infantry Volunteers; mustered out, Nov. 18, 1898; appointed First Lieutenant, Assistant Surgeon, Third Regiment Infantry, Minnesota National Guard, Dec. 29, 1898.

## SIXTIETH DISTRICT.

FRANK H. PETERSON (Republican) is a lawyer residing at Moorhead, Clay county, forty-three years of age and married. He was born in Baltimore county, Maryland, and came to Minnesota in 1884. He attended the public schools, Western Maryland College at Westminster, Johns Hopkins University and University of Maryland. He has held the offices of city attorney, Moorhead, president of the board of education, Moorhead, and judge of probate, Clay county.

## SIXTY-FIRST DISTRICT.

E. J. SWEDBACK (Republican) is a lumberman; resides at Bemidji, Beltrami county; is fifty-seven years old, and married. He was born in Sweden and came to Minnesota in 1868. He has been a member of the city council, Bemidji, two terms.

## SIXTY-SECOND DISTRICT.

A. D. STEPHENS (Republican) is a banker, and resides at Crookston, Polk county. He was born in Carver county, Minnesota, is forty-seven years of age, and married. Was educated in the common schools of St. Ansgarius Academy. He has been mayor of Crookston; surveyor general of logs and lumber, Seventh district; and member of State Republican Committee.

## SIXTY-THIRD DISTRICT.

BENGT E. SUNDBERG (Republican) is a farmer, and resides at Kennedy, Kittson county. He was born in Sweden, fifty-two years ago, and came to Minnesota in 1871. From 1866 to 1871 he lived in Germany. He has held various offices in his village and county. Post master, county commissioner, school clerk, and town treasurer. Married.

## SECRETARY OF THE SENATE.

SAMUEL A. LANGUM (Republican), secretary of the Senate; born on a farm, near Spring Valley, Fillmore county, Aug. 18, 1857. Elected sheriff of Fillmore county, at the age of 23; held the office six years. Deputy warden, Stillwater, 1890-1. Member of the Legislature in 1893; secretary of the Senate during the sessions of 1895, 1897, 1899, 1901, 1902 and 1903. Is and has been for 17 years the publisher of the Preston Times, Preston, Minnesota.

## CHAPLAIN OF THE SENATE.

REV. GEO. C. POLLOCK, D. D., was born in Ireland, came to the United States in 1855, graduated at Lafayette College, Easton, Pa., in 1861, and from Princeton Theological Seminary in 1864, was eighteen years pastor of the Presbyterian Church, Lyon's Farms, now Jersey, came to the State of Minnesota in 1882, since which time he has been pastor of the Presbyterian Churches of Mankato, Fergus Falls, and Litchfield. His church has honored him by conferring upon him the degree of Doctor of Divinity appointing him seven times to the General Assembly, and once as a member of the Pan-Presbyterian Council, which met in Washington, D. C., in 1899. He was elected chaplain of the Senate of the Thirty-third session of the Legislature, and is at present a resident of Litchfield, Minn.

## HOUSE OF REPRESENTATIVES.

The House of Representatives consists of 119 members, who are chosen biennially by districts. The speaker is chosen by the members.

*Speaker.*

HON. L. W. BABCOCK.

## FIRST DISTRICT.

JAMES E. BOSWORTH (Republican), one of the oldest members of the House, is a second termmer and a resident of Houston county. He is sixty-nine years old, married, and his education was acquired in his native state, Maine. He has lived in Minnesota since 1854, and he has enjoyed a number of local positions, including chairman of the board of supervisors, town assessor and member of the school board.

## SECOND DISTRICT.

JOHN J. PEHLER (Republican) is by occupation a job printer, and resides in Winona, where he was born, in 1867. He is a graduate of the high school at Sioux Falls, and married. His father served in the Civil war; first in Company I, First Minnesota, and later in Company H, Seventeenth Missouri. Has held the office of school director in Winona.

D. SINCLAIR (Republican), newspaper editor, Winona, Minn., was born in Scotland, sixty-nine years ago, and came to Minnesota, June 1, 1856. He received an academic education. Has been postmaster at Winona, twenty years, and was chairman of the Minnesota delegation to the Republican National Convention, Chicago, in 1880. Married.



JOHN SCHWAGER (Republican) is a farmer residing at Bethany, Winona county. He was born in Switzerland. Came to Minnesota in 1857. He is fifty-five years of age and married.

## THIRD DISTRICT.

M. J. O'LAUGHLIN (Democrat) resides at Lake City, Wabasha county, where he is engaged in the real estate business. He is forty-three years of age and married. Was county auditor of Wabasha county, from 1891 to 1895.

## FOURTH DISTRICT.

WM. C. FRASER (Republican) is a surveyor and civil engineer residing at Rochester, Olmstead county. He was born in Dover Township in said county. Attended the public schools at St. Charles, and graduated from business college in 1889. For some years, prior to 1892, was chief engineer of the W. & W. Ry Co.; in 1892, deputy county surveyor; 1895 to 1903, county surveyor; since 1893 has been city engineer of Rochester. He is thirty-three years of age, and married.

ANDREW C. MCCOY (Republican) was born in Crete, Will county, Ill., Dec. 26, 1842. He came to Minnesota in May, 1856, and helped his father clear up a frontier farm at Salem Corners, Olmstead county. His education was acquired in the common schools in Olmsted county, and Hamline University, which he left after completing his third year in 1862 to enlist in Company "F," Ninth Minnesota, Infantry. He saw one year's service on the Minnesota frontier before his regiment was sent south. He was captured at Ripley, Miss., June 11, 1864, and spent six and a half months a prisoner at Andersonville. He was one of six of the eighteen captured members of his company, who survived the horrors of that prison and secured exchange. He was mustered out at Fort Snelling in August, 1865, and has lived on his farm in Olmsted county ever since. Mr. McCoy has taken an active part in the politics of his own town and county; has served one term as town supervisor, fifteen successive terms as town clerk, a member of the school board for over thirty years and served Olmsted county as a member of the county commission one term.

## FIFTH DISTRICT.

J. H. BURNS (Republican) is a printer, railroad man and lawyer. Established Urbana Messenger in Urbana, Ill. Came to Minnesota in 1884. Graduate of Northern Indiana Law School. Is single and never held public office before. Served during the session of 1901, and re-elected, 1902. Chairman committee on general legislation.

S. A. NELSON (Republican) is a banker and merchant residing at Lanesboro, Fillmore county. He was born in Norway, Jan. 6, 1851; came to Minnesota in 1865; married to Julia M. Skorie, Jan. 16, 1878. Besides the public schools, he attended Bryant and Stratton's Commercial College, Chicago, and Marshall Academy, Wis. He has been mayor, member of the city council, and member and clerk of the board of education, Lanesboro; has served

## TENTH DISTRICT.

A. J. LOHREN (Republican) is a blacksmith residing at Waseca. He was born in Norway, and came to Minnesota in 1872. He is sixty years of age and married. He served in the army of his native country for five years. Was county auditor of Waseca county, 1893 to 1899, and has served in other minor, municipal and county offices.

## ELEVENTH DISTRICT.

NILS NYQUIST (Republican) was born in Vermland, Sweden, in 1846, and received a common school education in that country. He came to this state in September, 1869, and located in Blue Earth county, where he is engaged in farming near Smith Mills. He has held the positions of chairman of supervisors for twelve years and treasurer of his school district for twenty years and is now serving his fourth term as member of House.

GEORGE W. NORMAN (Republican) was born in Wisconsin forty-four years ago, came to Minnesota in 1882, and is married and by occupation farmer. Has been school clerk for fifteen years, chairman board of supervisors, three years. Served during session 1901, and re-elected, 1902.

GEORGE R. WILDER (Republican) is a hardware merchant residing at Amboy, Minn., is forty-seven years of age and married. He was born in New York, and came to Minnesota in 1865. He attended the common schools and the normal school at Mankato. Has been secretary of the board of education of Amboy, member of the village council, secretary of the Amboy Building and Loan Association, and held other positions of trust.

## TWELFTH DISTRICT.

R. L. MORK (Republican) is a farmer residing at Bricelyn, Faribault county. He was born in Nordfjord, Norway; came to Minnesota in 1881. Has held various town offices. He is forty-three years of age and a widower.

## THIRTEENTH DISTRICT.

WILLIAM A. HINTON (Republican) is a merchant residing at Truman, Minn. He was born in Wisconsin and came to Minnesota in 1864. He is forty-one years of age and married. Has been a member of the board of county commissioners of Martin county, and its chairman. He has been the town clerk of Nashville town, in said county for twelve years.

A. D. PALMER (Republican) is a farmer residing at Ceylon, Martin county. He was born in Dodge county, Wis., and came to Minnesota in 1868. He is fifty-one years of age and married. Has taught school and held various town offices, and always been active in local politics. He has resided on his farm in Martin county, since 1872, when he entered it as a homestead.

## FOURTEENTH DISTRICT.

JACOB D. SCHROEDER (Republican) was born in Southern Russia forty-five years ago, of German parentage. Came to Minnesota in 1873, and has followed various occupations; photographer for ten years and now manager of a telephone company. Has been postmaster at Mountain Lake, where he resides; secretary of the school board and justice of the peace. In religion he is a Mennonite. Married.

A. M. SCHROEDER (Independent) is a traveling salesman residing at Lakefield, Jackson county. He was born in Winona county in 1859. Was for many years engaged in the machine and implement business on his own account, but has for the last ten years represented the McCormick and Deering Harvesting Company. Single.

## FIFTEENTH DISTRICT.

GEO. W. WILSON (Republican) is an attorney at law residing at Worthington, of which city he is the mayor. He was born in Ohio, came to Minnesota in 1880, is fifty-nine years of age and married. He was admitted to the bar at Georgetown, Ohio in 1870; was postmaster at Homersville, in the same state, under President Johnson; also held the offices of town clerk and town treasurer before leaving his native state; was a municipal court judge in Kansas for three terms. Has been county attorney of Nobles county, Minn., two terms.

## SIXTEENTH DISTRICT.

NIELS JACOBSON (Republican) is a farmer residing at Hills, Rock county. He was born in Norway, fifty-nine years ago, came to Wisconsin in 1848, and to Minnesota in 1873. Attended school in Iowa, and spent a term at Augustana College, Chicago. Served three years, 1862 to 1865, in the Sixth Iowa Cavalry. Has been a county commissioner, chairman of the board of supervisors and assessor of his town. Married.

## SEVENTEENTH DISTRICT.

H. W. RULIFFSON (Republican) is a farmer residing at Russell, Lyon county. He was born in the State of New York and came to Minnesota in 1857. He is sixty-nine years of age and married. He was a member of the House of Representatives in 1870.

GUSTAV ERICSON (Republican) was born in Hadeland, Norway. Resides at Canby. Settled in Lac qui Parle county in 1871. Entered a pre-emption claim at Canby in 1876. Engaged in the farm implement business at Canby, for 25 years. Was county surveyor of Lac qui Parle county, 1875 and 1876. Served the village of Canby, as mayor, five terms, and member of council, six terms. Is fifty-four years old and married. Retired farmer.

## EIGHTEENTH DISTRICT.

J. O. HAUGLAND (Republican) is a native Minnesotan, is forty-one years old and received his education at St. Olaf's College, Northfield. He

is a lawyer by profession and has been county attorney for six years of Chippewa county. Served during session of 1901, and re-elected in 1902.

J. F. ROSENWALD (Republican) conducts a real estate and loan business at Madison, Lac qui Parle county. He was born in Germany, forty-three years ago; came to Ohio, when seven years old, and to Minnesota in 1878. Was judge of probate in Lac qui Parle county for eight years. Married.

## NINETEENTH DISTRICT.

S. D. PETERSON (Republican) has served three terms in the House previous to his present term and four years in the Senate. He was born in Norway, fifty-three years ago. He came to Minnesota in 1856, and for many years has been engaged in the farm implement business at New Ulm.

FRANK CLAGUE (Republican) is a lawyer residing at Lamberton, Redwood county. He was born in Ohio in 1865, and came to Minnesota in 1881. He had a common and normal school education. Was county attorney of Redwood county from 1895 to 1903. Married.

## TWENTIETH DISTRICT.

OLE PETERSON (Republican) is a farmer residing at Bernadotte, Nicollet county. He was born in Dalarna, Sweden; came to Minnesota in 1870; is fifty years of age and married. He has been a county commissioner and has held various town offices.

## TWENTY-FIRST DISTRICT.

FRED SANDER (Republican) is a farmer residing near Henderson, Sibley county. He was born in Germany in 1847; came to Minnesota in June, 1855; served in Brockett's Battalion, from March, 1864, to May, 1866. Has held various town and school offices. Was elected Representative in 1898, and is a third term. Married.

## TWENTY-SECOND DISTRICT.

WILLIAM WICHMAN (Republican) is a farmer residing at Beaver Falls, Renville county. He is a native of Minnesota, forty-three years of age and married. He lived in Renville county, during the Indian outbreak in 1862, and for ten years was the sheriff of the county. Has also held minor offices.

A. H. ANDERSON (Republican) is a farmer residing at Sacred Heart, Renville county. He was born in Sweden, forty-seven years ago; came to Minnesota in 1869. Was county commissioner for ten years and has held various town and school offices. Married.

## TWENTY-THIRD DISTRICT.

FRANK A. CARLSON (Republican) is a farmer residing at Litchfield, Meeker county. He is a native of Minnesota, born at Taylor's Falls. He is forty years of age and married. Has held a number of town offices.

## TWENTY-FOURTH DISTRICT.

JOHN H. DORSEY (Democrat) is a native of Pennsylvania, forty-eight years old, and has resided in Minnesota since 1878. Mr. Dorsey is by profession a physician, and is married. Has held numerous public offices; superintendent schools McLeod county, 1881 and 1882; published first Democratic paper in McLeod county in 1883, known as McLeod Democrat; postmaster under Cleveland's first term; U. S. pension examiner for four years; surgeon Fourteenth Minnesota, Spanish war, with rank as lieutenant. Served in session 1901.

## TWENTY-FIFTH DISTRICT.

CHAS. H. KLEIN (Republican) was born in Carver county thirty years ago. Is engaged in the manufacture of brick, at Chaska, Minn. Has taken a course in business college. Is married. Has served as member of board of education.

## TWENTY-SIXTH DISTRICT.

JOHN DEEGAN (Democrat) resides at Prior Lake, Scott county, where, until recently he was engaged in farming. He was born in Jefferson county, Wisconsin, forty-five years ago; came to Minnesota in 1875; has been a county commissioner and has held various town offices. Widower.

## TWENTY-SEVENTH DISTRICT.

J. A. ANDEREGG (Republican) is a lawyer residing at Le Sueur. He was born in Blue Earth county; is forty-one years of age and married. Attended state normal school, a business college and school of law. Has held the offices of justice of the peace and village recorder. For a time he was a member of the M. N. Guards, Company A, Second Regiment.

JOHN TAYLOR (Democrat) resides at Le Sueur, where he is engaged in the real estate business. He was born in Canada; came to Minnesota in 1856; is sixty-two years of age and married. He was a member of the House in 1874, and has held various town and school offices. Served twenty days in a Cavalry Regiment under Major Reed.

## TWENTY-EIGHTH DISTRICT.

D. F. KELLEY (Republican) resides at Northfield, and is engaged in manufacturing. He was born in Newport, N. H., and came to Minnesota in 1855. He is sixty-three years of age and married. Attended the common schools and Hamline University. This is his second term in the Legislature. For six years he was a member of the board of education, at Northfield. He served four and one-half years in the war for the Union, and was, when mustered out, Brevet Captain.

FRED LEMKE (Republican) is a farmer residing at Faribault, Rice county. He was born in Germany fifty-six years ago and came to Minnesota in 1871. Married. Has been a member of the board of supervisors of his town, and is now serving his second term in the House.



## TWENTY-NINTH DISTRICT.

A. J. ROCKNE (Republican) is a lawyer residing at Zumbrota, Goodhue county. He was born in Fillmore county; is thirty-four years of age and married. He is a graduate of the law department, University of Minnesota.

W. H. PUTNAM (Republican) is a banker, and resides at Red Wing. He was born in Danvers, Mass.; came to Minnesota in 1867; is fifty-five years of age and married. Has been mayor of Red Wing, two terms, and president of the board of education, Red Wing school district, for the past nine years. He has a high school education.

CHRISTIAN VON WALD (Republican) is a native of Wisconsin, where he was born in 1851, and came to Minnesota in 1864. He obtained a common school education and attended commercial college in St. Paul. Has held many minor positions of trust, such as justice of the peace, four years; assessor, eight years and chairman board of supervisors, nine years. He is married. Served in the House during session of 1901.

## THIRTIETH DISTRICT.

J. B. KELLY (Republican) is a farmer residing at Lakeville, Dakota county. He was born in Perrysburg, Ohio, forty-seven years ago, and came to Minnesota in 1865. Attended Stevens' Seminary. Held several clerical positions during the previous session of the Legislature. Married.

JOSEPH PETERS (Democrat) was born in Dakota county. He is forty years of age, and not married. Has a common school education, and has held various positions of trust in his community. Is engaged in farming.

## THIRTY-FIRST DISTRICT.

SWEN MAGNUSON (Republican) is a lumberman residing at Marine Mills, Washington county. He was born in Sweden. Came to Minnesota in 1853. Is fifty-four years of age and married. He has held the offices of postmaster and county commissioner.

O. B. SOULE (Republican) is a farmer residing at Withrow, Washington county. Born in Franklin county, Maine, in 1855, settled in Minnesota in 1856. Attended the common schools of Washington county. He is married. Has held the offices of chairman of town board, assessor and school clerk. Served as member of House in 1895 and 1897.

## THIRTY-SECOND DISTRICT.

EDWARD W. STARK (Republican), born Minnesotan, thirty-three years ago. Is a merchant by occupation. Is married. Has held numerous local offices, such as assessor, village treasurer and school clerk. Served as member of the House in 1901.

J. L. OLESON (Republican) is a hardware merchant residing at North Branch, Chisago county. He is forty-three years of age and married. He was born in Sweden and came to Minnesota in 1867.

## THIRTY-THIRD DISTRICT.

WALTER T. LEMON (Republican) is an attorney at law, and resides at No. 97 Hoffman Avenue, St. Paul. He was born in Washington county: is twenty-six years of age and married. Attended high school and the law department, State University.

JOEL E. GREGORY (Republican) is a lawyer residing at St. Paul. He was born in Polo, Illinois, Nov. 2, 1872; came to Minnesota in 1880; was married in 1901. He attended the city schools of St. Paul, and completed his studies at the State University, obtaining the degrees of B. S. and LL. B. He was a delegate to the National League of Republican Clubs, Cleveland, Ohio, 1895.

## THIRTY-FOURTH DISTRICT.

HENRY McCOLL (Democrat) is a druggist residing at St. Paul. He was born in Chicago, Ill., thirty-seven years ago, and came to Minnesota in 1873. Single.

WILLIAM BUTLER (Democrat), born in Dakota county, thirty-eight years ago, received a common school education and is engaged in the business of contractor and builder. He is a member of the firm of Butler, Ryan & Co., which firm has held several contracts for the erection of the new state capitol, was also member of the House in 1901.

JAMES HANDLAN (Democrat) was born in Sparta, Wis. He is thirty-two years of age and married. Attended high school at Sparta, Wis. Settled in Minnesota in 1884, at St. Paul, and has been engaged in the meat market business, since 1890.

## THIRTY-FIFTH DISTRICT.

RENVILLE CHINNOCK (Republican) is a lawyer residing at 437 Oakland avenue, St. Paul. He was born in Hudson, Wis.; came to Minnesota in 1888; is thirty-three years of age and married. He is a graduate of the Hudson High School, and of the University of Minnesota.

ANTHONY YOERG (Democrat) was born in the city of St. Paul in the year 1854. Has ever since resided in said city; has been a member of its common council and a member of its board of school inspectors. He is engaged in the real estate business, and married.

## THIRTY-SIXTH DISTRICT.

AMBROSE TIGHE (Republican) is a lawyer residing at St. Paul. He was born in Brooklyn, N. Y., and came to Minnesota in 1885. He is forty-three years of age, a graduate of Yale College (class '79), and married.

JAMES R. HICKEY (Democrat) is a native of Minnesota, twenty-nine years old and single. Educated at University of Minnesota and Northern Indiana University. Has practiced law since 1894 in St. Paul. Member of House in 1901.

## THIRTY-SEVENTH DISTRICT.

THOS. C. FULTON (Republican) is a physician residing at White Bear Lake, Ramsey county. He was born in Pittsburgh, Penn. thirty-three years ago. Came to Minnesota in 1871. Besides the public schools he has attended high school, Shattuck School, Cornell University and the Medical Department, State University of Minnesota. He was a member of the House, session 1899. Single.

JOSEPH J. JACOBY (Democrat) is a fresco painter, and resides at 655 Edmund St., St. Paul. He was born in Mankato, Blue Earth county, is forty-four years of age and married. Mr. Jacoby was one of the party who aided in running down the Northfield bank robbers.

## THIRTY-EIGHTH DISTRICT.

CHAS. FUST (Democrat) is a barber residing at 303 Fifteenth avenue North, Minneapolis. He was born in Germany; came to Minnesota in 1869; is fifty-one years of age and married. This is his second term in the House. He was a soldier in the regular army from 1868 to 1871, Bugler and Fifer, Company G. Twentieth U. S. Infantry.

GEORGE R. SMITH (Republican) is a lawyer residing in Minneapolis. He was born in Stearns county, Minnesota, is thirty-eight years of age and married. Has an academic education and is a graduate of the law department of the State University.

## THIRTY-NINTH DISTRICT.

PORTIUS C. DEMING (Republican) was born on a farm in Milton, Vermont, forty-eight years ago. Left fatherless at the age of ten, he was early thrown on his own resources. His education was obtained in the common schools and at Essex Classical Institute, supplemented by a two years' reading of law. He did farm work in the summer to earn money to pay the winters schooling. After serving several years as clerk and book-keeper for a manufacturing firm in Vermont, he came to Minneapolis in 1882, at first entering the railway service. For the past fourteen years he has been engaged in the business of real estate, loans and insurance. He is married and lives at 3407 Central avenue, Minneapolis. Mr. Deming served as a member of the Minneapolis board of park commissioners for four years.

GEO. M. GILLETTE (Republican). Born on a Michigan farm. Educated at the University of Michigan. Came to Minnesota in 1889. Has been and is now engaged in many manufacturing and commercial enterprises. Is president of the Gulf Slate Co., vice president of the Electric Steel Elevator Co., also vice president of the Minneapolis Steel Machinery Co., and secretary and treasurer of the Minnesota Malleable Iron Co. Was formerly secretary and treasurer of the Gillette-Herzog Mfg. Co. Has never before been a candidate for, or held public office.

## FORTIETH DISTRICT.

JAMES D. SHEARER (Republican) is a lawyer, and resides in Minneapolis. He was born in Janesville, Wis., and came to Minnesota in 1883. He is forty years of age and married. He was graduated from the Iowa State Agricultural College at Ames in 1879. Admitted to the bar in 1884. Was for a time principal of the La Porte, Ill., schools.

C. B. SHOVE (Republican) was born in Syracuse, N. Y., in 1844. Moved to Wisconsin in 1849, where he attended the public schools. He is actively engaged in the insurance and real estate business in the city of Minneapolis. Is president of the Millers' and Manufacturers' Insurance Company. Is married.

## FORTY-FIRST DISTRICT.

ARTHUR L. HELLIWELL (Republican) is a lawyer residing at 728 East 18th St., Minneapolis. He was born in Milwaukee, Wis., thirty-two years ago and came to Minnesota in 1884. He is a graduate of the Central High School, Minneapolis, of the classical department (1895) and the law department (1896) of the University of Minnesota. Took the degree of LL. M. in 1898. Married to Harriett P. Plummer.

H. E. FRYBERGER (Republican) is a lawyer residing at Minneapolis. He was born in Goodhue county. He is a graduate of the State University of Minnesota, classical course, 1890; law course, 1892. Single. Age, 36.

WINFIELD W. BARDWELL (Republican) is a lawyer residing at Minneapolis. He was born in Hennepin county. Attended the Excelsior Graded School; Excelsior Academy and the State University. He is thirty-five years of age and married.

LORAN C. STEVENSON (Republican), born in Oakland county, Michigan, forty-one years ago. Educated at Michigan State Normal School and Michigan State University. Studied law at University of Minnesota, and practices the profession of law in Minneapolis. Mr. Stevenson is married. Served during session of 1901. Is chairman of judiciary committee.

## FORTY-SECOND DISTRICT.

MANLEY L. FOSSEEN (Republican) was born in the State of Illinois Dec. 10, 1869. He received his early education in the schools of that state. He afterwards studied law and graduated from the University of Minnesota in 1895; since that time he has continuously practiced his profession in Minneapolis. He is married.

W. I. NOLAN (Republican) was born in the city of St. Paul, and educated in the city schools. He resides in Minneapolis and is married. Is by occupation a humoristic lecturer.

## FORTY-THIRD DISTRICT.

LAWRENCE HENRY JOHNSON (Republican), born in Germany forty years ago, came to Minnesota in 1884. His principal business is that of bridge contractor and engineer. Mr. Johnson is married. Served in the House,

session of 1901, was a prominent candidate for speaker of House (1903). Chairman of committee on roads, bridges and navigable streams.

I. A. SHEPARD (Republican) resides at 610 First street South, Minneapolis.

#### FORTY-FOURTH DISTRICT.

GEORGE W. ARMSTRONG (Republican) is a native Minnesotan twenty-nine years old. A lawyer by profession. Graduate of North Side High School and State University of Minnesota. Served as private soldier, war with Spain, Thirteenth Minnesota. Member of House during session of 1901. Chairman of committee on insurance.

THOMAS H. GIRLING (Republican) resides at Robbinsdale, Hennepin county. He was born in Nottingham, England; came to Minnesota in 1872; is thirty-seven years of age and married. He is an employing printer by occupation. Was mayor of Robbinsdale, one term, and a member of the city council, two terms. He has been an active Republican, and for ten years a member of the Hennepin county Republican Executive Committee.

#### FORTY-FIFTH DISTRICT.

H. E. CRAIG (Republican) is a farmer residing at Orrock, Sherburne county. He was born in St. Andrews, N. B.; came to Minnesota in 1856; is sixty-seven years of age and married. Has been postmaster at Orrock; and has held various town and county offices; county commissioner and county treasurer; member of the House for two terms previous to the present term. Was a sergeant for three years in Company B, Independent Volunteer Cavalry of Minnesota. Is at present town clerk and justice of the peace.

EMMET MARK (Republican), born in Russian Poland; came to Minnesota 1871; received his education in the public schools of Minnesota. Served as sheriff of Mille Lacs county two years; is engaged in the business of dealing in live stock. Mr. Mark is thirty-eight years old and married. Served during session of 1901.

T. G. McLEAN (Republican) was born Aug. 21, 1851, in the Province of New Brunswick. Came to Minnesota in 1867, locating at Anoka. Has served the city of Anoka as alderman and mayor two terms.

#### FORTY-SIXTH DISTRICT.

A. HANNAFORD (Republican) resides at Monticello, Wright county, where he was born. He is forty-three years of age and married. He was treasurer of Wright county from 1897 to 1901. He is a breeder of short horn cattle.

A. J. WOOD (Republican) is a farmer residing at Otsego, Wright county. He was born in Canada; came to Minnesota in 1855; is fifty years of age, and married. He has held various town offices; supervisor, ten years and constable, twenty-two years. He was also deputy sheriff for several years.



## FORTY-SEVENTH DISTRICT.

J. J. MCGREGOR (Republican) was born in Nova Scotia, St. Lawrence county. Settled in Minnesota in 1877. Has a common school education. Resides in St. Cloud, Stearns county, and is by occupation a contractor and farmer. He has been school treasurer. Served the U. S. government for nine years in the transportation business. He is married.

## FORTY-EIGHTH DISTRICT.

H. A. RIDER (Republican) was born in North Adams, Mass.; came to Minnesota in 1878; is fifty-two years of age and married. He was reared on a farm, but early took up railroading; for nine years he was connected with the engineering department of the Northern Pacific Ry Co.; then, with the Mexican National, with headquarters at the City of Mexico two years and with the Canadian Pacific, as engineer in charge of bridges, one year. He was sheriff of Morrison county, six years. Has been a member of the board of alderman and of the school board at Little Falls a number of years. Is now in the real estate business.

J. W. BOUCK (Republican) is a merchant residing at Royalton, Morrison county. He was born at Independence, Iowa, and came to Minnesota in 1880. He is forty-seven years of age and married. He attended the common schools and the Iowa State Agricultural College. He has been postmaster, alderman and member of the school board at Royalton and is now president of the board of education. Has been a staff officer under Governors Clough and Van Sant.

## FORTY-NINTH DISTRICT.

DAVID GRAHAM (Republican) is a physician residing at Duluth. He was born in Canada; graduated from the Detroit College of Medicine in 1893 and then came to Minnesota. He is forty-three years of age and married.

P. E. DOWLING (Republican) was born in Canada. Resides at Eveleth, and is married. Is the editor of the Eveleth Star. Is a member of the committee of mines and mining.

## FIFTIETH DISTRICT.

J. R. RANDALL (Republican) was born in Steuben county, New York, sixty years ago. Came to Minnesota in 1882; is a miller by occupation and resides at Duluth. He received an academic education and served in the Civil war. Was promoted from private to captain while in the field. Has been deputy clerk district court of St. Louis county, and fire commissioner of Duluth. Married.

RAY T. LEWIS (Republican) resides at Duluth, where he conducts a real estate business. He was born in Brunswick, Maine; came to Minnesota in 1884; is sixty-four years of age and married. Mr. Lewis followed the sea for twenty-two years, fifteen of which he was shipmaster. He has

on the governor's staff, under Governors Clough and Van Sant. Has been active in church and school work, and for two terms was a member of the board of trustees of the United Lutheran Church of America. Mr. Nelson is a member of the following House Committees: Public Accounts and Expenditures, Public Health, Education and Public Land.

#### SIXTH DISTRICT.

WILLIAM A. NOLAN (Republican), born in Yankton, S. D., 1863. Settled in Minnesota, 1867. Engaged in business of harnessmaker and live stock dealer at age of nineteen which business is successfully carried on at present. Is married and resides with family at Grand Meadow, Minn. Served during session of 1901. Re-elected, 1902, chairman of committee on railroads.

H. W. LIGHTLY (Republican) was born in Erie county, N. Y.; came to Minnesota in 1865; is a farmer; sixty-four years of age, and married. He resides at Austin, Mower county. Has been chairman of town supervisors for about twenty years; member of the House of Representatives, sessions of 1885, 1889 and present session; member of Board of Equalization, appointed by Governor Merriam. Enlisted in a Wisconsin Regiment and served in the Army of the Mississippi, until 1865.

#### SEVENTH DISTRICT.

G. G. DALEN (Republican) is a merchant residing at Hayfield, Dodge county. He was born in Mower county, Minnesota; is forty-six years of age, and married. He is a graduate of La Crosse (Wis.) Business College. Has been a member of the Hayfield school board since 1888, and held various town and village offices.

#### EIGHTH DISTRICT.

JOHN R. MORLEY (Republican), born in Onondaga county, N. Y.; settled in Minnesota, 1868. Is fifty-two years old and married. Has never held any public office. Mr. Morley is a farmer. Served during session of 1901. Re-elected, 1902. Chairman of committee on public health, dairy and food products.

#### NINTH DISTRICT.

WILLIAM WOHLHUTER (Republican) is a farmer residing at Twin Lakes, Freeborn county. He was born in Minnesota, is forty-one years of age and married.

OLE I. OPDAHL (Republican) is a farmer fifty-one years of age and a widower. He was born in Norway and came to Minnesota in 1865. Has held various town and school offices and for eight years was a member of the board of county commissioners.

sailed around the world several times visiting nearly every country, including many of the islands in the Atlantic, Pacific and Indian Oceans. He was mayor of Duluth, 1894-1896, and president of the Duluth Chamber of Commerce, 1896-1901.

## FIFTY-FIRST DISTRICT.

N. FREDERIC HUGO (Republican), senior member of the firm of Hugo & Tims, contractors, Duluth, Minn., was born in Kingston, Ontario, and came to Minnesota in 1881. He is forty-two years of age and married. Mr. Hugo is a machinist and marine engineer and has had many municipal and government contracts, notably, the Municipal Water-plant, Duluth; Portage Lake ship canals improvements; Breakwaters at Ashland, Wis., and Marquette, Mich. He has served on the board of aldermen, Duluth, two terms.

JOSEPH DANLY BUDD (Republican) is a physician and surgeon residing at Two Harbors, Lake county. He was born in Lancaster, Grant county, Wisconsin; came to Minnesota in 1889; is fifty-four years of age and married. He is a graduate of Lawrence University, Appleton, Wis., and received his medical education in St. Paul and Chicago. Dr. Budd resided for a time in Michigan, where he was a school superintendent and a town treasurer. He has been coroner of Lake county, eleven years; health officer, thirteen years; chief surgeon, D. & I. R. R. Co., fourteen years, post surgeon, Culver Post, Duluth, and county physician, Lake county, fourteen years.

## FIFTY-SECOND DISTRICT.

A. L. COLE (Republican) is a merchant, and resides at Walker, Cass county. He was born in St. Lawrence county, N. Y.; came to Minnesota in 1882; is fifty-five years of age and married. Attended common schools and St. Lawrence University. Was school commissioner in New York for seven years immediately preceding his settlement in Minnesota.

SIEVREN SWANSON (Republican) was born in Sweden, settled in Minnesota in 1872. Resides at Moose Lake, where he is engaged in the mercantile business. He is thirty-eight years old and married. Has held offices as school clerk, village treasurer and postmaster.

## FIFTY-THIRD DISTRICT.

L. W. BABCOCK (Republican) was born in New York state in 1840. He graduated from the University of Vermont in 1869; settled in Minnesota in 1879. He is by profession a physician and is married. He was president of the village council of Wadena for seven years. Served as member of the Thirty-second session. Is the present speaker of the House.

E. R. HINDS (Republican) is a farmer residing at Hubbard, Hubbard county. He was born in Pennsylvania and came to Minnesota in 1879. He is forty-six years of age and married. He has held various official positions, county auditor, county commissioner, town supervisor and member of the school board.

## FIFTY-FOURTH DISTRICT.

FRANK E. MINETTE (Democrat) was born in Wisconsin, and came to Minnesota in 1899. He is forty-three years of age and married. He is a farmer residing at Sauk Center, where he also conducts a real estate business.

H. C. BLOCK (Democrat) is a farmer residing at Maine Prairie, Stearns county. He was born in Germany; came to Minnesota in 1857; is fifty-three years of age and married. He has held various town offices; been chairman of board of supervisors, assessor, justice of the peace and school clerk. Served in the Second Mountaineer Troop, during the war, and had "many troubles with the Sioux."

## FIFTY-FIFTH DISTRICT.

P. A. GANDRUD (Republican) is a merchant and a native of Minnesota, having been born here thirty-four years ago. He was educated in the common schools and the Glenwood High School. Has held a number of minor offices, including clerk and chairman of the board of town supervisors and justice of the peace. At present he is Sunburg's postmaster. Before engaging in business he taught school in Pope county. Was a member of the House in 1901.

## FIFTY-SIXTH DISTRICT.

N. W. BENSON (Republican) is forty-five years old and married. Was born in Sweden and settled in Minnesota 1869. Mr. Benson carries on an extensive hardware and implement business besides farming quite extensively. He has held many positions of trust. Was a member of the House in 1901.

## FIFTY-SEVENTH DISTRICT.

WARD STONE (Republican) is a miller and a farmer residing at Morris, Stevens county. He was born in Canada and came to Minnesota in 1856. He is forty-seven years of age and married.

A. D. LARSON (Republican) was born at Lund, Sweden, forty years ago. After studying in the common and high schools of his native town, he came to Minnesota in 1881, and completed a course at Gustavus Adolphus College, St. Peter. In 1888 he returned to Sweden and studied in the University of Lund, until 1890, when he returned to Minnesota and completed a medical course at the State University. He began the practice of his profession at Herman, Grant county, where he now resides. He has been coroner Grant county, four years, and has held a number of village offices. Married.

## FIFTY-EIGHTH DISTRICT.

T. T. OFSTUN (Republican) was born in Norway, forty-four years ago, and settled in Minnesota in 1871. One of the first things he did after reaching proper age was to study law, and he did that at the law department of

the University of Iowa. Equipped with legal learning he started out on his professional career, and was elected county attorney of Pope county, Minn., and held that place for ten years. He is a widower. Was also member of the House in 1901. Is chairman of the Committee on Crimes and Punishments, member of the Judiciary Committee and chairman of Judiciary Subcommittee on Criminal Law.

H. L. LEWIS (Republican) is a farmer residing at Holmes City, Douglas county. He was born in Sweden, in 1845, and came to Minnesota in 1866. Mr. Lewis was a member of the House of Representatives in 1885, and has held various town offices—supervisor, assessor and treasurer. He also served in the Civil War, Company I, Twenty-seventh and Twelfth Iowa Infantry volunteers. Married.

## FIFTY-NINTH DISTRICT.

CHARLES N. HAUGEN (Republican) is engaged in the mercantile business at Pelican Rapids, at which place he has resided since 1881. Mr. Haugen is forty-five years old, was born in Rock county, Wisconsin, and is married. He attended Beloit College for two years and Decorah Business College for four years. He was village treasurer for ten years, president of the council for four years and a member of the school board for fifteen years. Is now serving his second term in the House.

M. S. JONES (Republican) resides at Battle Lake, where he is engaged in the practice of medicine. Was born in Madison county, New York. Has an academic education. Settled in Minnesota in 1882. He is married.

MICHAEL WALZ (Republican) was born in Lee county, Illinois, is fifty years of age and married. He came to Minnesota in 1860, and was educated at St. John's College. He resides at Perham, Otter Tail county, where he is engaged in the real estate business. He has been a member of the local school board.

KNUD W. BONDY (Republican) is a farmer residing at Battle Lake, Otter Tail county. He was born in Vang Valdres, Norway, June 16, 1844, and came to Minnesota in 1866. He has held various town offices and been a school officer for eighteen years. Has been a member of the State Board of Equalization for two terms. Is president of the Wheat Association of Battle Lake, and director of Sverdrup Insurance Company. He is fifty-eight years of age and married.

## SIXTIETH DISTRICT.

ROBERT J. WELLS (Republican) combines the diversified occupations of farming and practicing law. He was born in Wisconsin forty-six years ago, and remained there long enough to acquire an education in the public schools of Eau Claire. He came to Minnesota in 1878, and was admitted to the bar ten years later. He has been clerk of court for Wilkin county for ten years. He is married and resides at Breckenridge. Was a member of the House in 1901. He is chairman of the Committee on Taxes and Tax Laws.



GEORGE E. PERLEY (Republican) is a lawyer residing at Moorhead, Clay county. He was born at Lempster, N. H.; came to Minnesota in June, 1884; is forty-nine years of age and married. He was graduated from the Kimball Union Academy, Meriden, N. H., in 1873, and from Dartmouth College in 1878. He has been a member of the Board of Education of Moorhead.

THOMAS C. HAWLEY (Republican) is a farmer, and resides at Lake Park, Becker county. He was born in Santa Cruz, Danish West Indies, and came to Minnesota in 1879. He is forty-eight years of age and married. He studied at the Episcopal Academy of Connecticut and the Academic and Law Departments of Harvard College. He has held the office of county commissioner.

#### SIXTY-FIRST DISTRICT.

ANDREW AANENSON (Republican) was born in Fillmore county, this state forty-two years ago. He is married and is a farmer. Has held numerous local offices. Was educated in common and high schools of the state. Was a member of the House in 1901.

LUMAN C. SIMONS (Republican) is a banker residing at Red Lake Falls, Red Lake county. He was born in Glencoe, Minn., is thirty-six years of age and married. He was graduated from Stevens' Seminary, Glencoe, in 1885, and from the law department of the State University in 1895. He was deputy collector of internal revenue 1895-1895 and judge of probate for Red Lake county 1896 and 1897.

#### SIXTY-SECOND DISTRICT.

BRAYTON S. BENNETT (Republican) is a lawyer residing at Fosston, Polk county. He was born in Salem, Michigan; came to Minnesota in 1884; is forty-three years of age and married. He studied at the University of Michigan, academic department, class '82. He has been village attorney and secretary board of education, Fosston, for a number of years. Was First Lieutenant, Company F, Fifteenth Minnesota Volunteer Infantry.

GUNDER KRØSTUE (Republican) is a banker and merchant residing at Fisher, Polk county. He was born in Norway; came to Minnesota in 1880; is fifty-one years of age and married. He has been postmaster and mayor. Is chairman of the committee on drainage.

#### SIXTY-THIRD DISTRICT.

O. B. EKMEN (Republican) is engaged in the real estate business at Warroad, Roseau county, where he resides. He was born in Sweden in 1865; came to Minnesota in 1883. Was judge of probate of Kittson county, two years, and later held the same office in Roseau county, four years. He has also held the office of United States Commissioner, District of Minnesota, at Roseau, four years. Mr. Ekman has a business education, and is married.

H. O. HANSON (Republican) resides at Stephen, where he is engaged in the mercantile business. He was born in Dane county, Wisconsin, Jan. 16, 1853. In 1875 he settled in the town of Roseville, Grant county, this state, on a homestead. In 1883 he removed to Stephen, his present home. Besides his mercantile business, has actively engaged in farming. He has held various positions of trust, being president of the village council for three terms and chairman of the board of town supervisors, five years. He is married.

#### CHIEF CLERK OF THE HOUSE.

JULIUS A. SCHMAHL, Chief Clerk of the House, is a Minnesota product, having been born in Traverse des Sioux, Nicollet county, in 1867. He moved with his parents to Redwood Falls in 1870, and there secured a common school education, herding cattle and working on farms in summer time until he was 14 years old, when he commenced an apprenticeship in the printing office of the Redwood Gazette. Working there three years he served two years in the Fargo Argus job printing office. Afterwards he reported for eight or more years on the daily papers of St. Paul and Minneapolis. In 1892 he returned to Redwood Falls, purchased an interest in the Redwood Gazette, and with James Aiken, the senior member of the firm, owns one of the finest country newspaper plants in the state, the firm owning their own two story and basement building. He was chief clerk of the House in 1901, at the extra session of 1902, and was re-elected without opposition at the 1903 session.

#### CHAPLAIN OF THE HOUSE.

ROBERT FORBES was born in Canada, Nov. 13, 1844. He came to Minnesota in 1870. He is a clergyman in the Methodist Episcopal Church. During his ministry he has been pastor of churches in Byron, Kasson, Waseca, Albert Lea, Faribault, Minneapolis, St. Paul, Cloquet and Duluth. He was for a time presiding elder of St. Paul district, and is now presiding elder of Duluth district. He was a member of the General Conference of his church in 1888, 1896 and 1900. He was chaplain of the Senate of Minnesota in 1895 and 1897. Dr. Forbes is a Mason of the Thirty-second degree and also a Knight Templar, and held the office of Grand Orator for two years. He also served as Grand Chaplain of the Masonic body for two terms.



---

**UNITED STATES GOVERNMENT.**

---





# UNITED STATES GOVERNMENT.

## THE EXECUTIVE.

	Salary.
THEODORE ROOSEVELT, of New York, President of the United States .....	\$50,000
..... Vice Presidency vacant	8,000
WILLIAM LOEB, Secretary to the President.....	8,000

## THE CABINET.

JOHN HAY, of Ohio, Secretary of State.....	\$8,000
LESLIE M. SHAW, of Iowa, Secretary of the Treasury.....	8,000
ELIHU ROOT, of New York, Secretary of War.....	8,000
WILLIAM H. MOODY, of Massachusetts, Secretary of the Navy....	8,000
ETHAN A. HITCHCOCK, of Missouri, Secretary of the Interior.....	8,000
PHILANDER C. KNOX, of Pennsylvania, Attorney General.....	8,000
HENRY C. PAYNE, of Wisconsin, Postmaster General.....	8,000
JAMES WILSON, of Iowa, Secretary of Agriculture.....	8,000
GEORGE BRUCE CORTELYOU, Secretary of Commerce and Labor...	8,000

## THE 58TH CONGRESS.

MARCH 4, 1903—MARCH 4, 1905.

## THE SENATE.

WILLIAM P. FRYE, of Maine, President of the Senate, Pro. Tempore.

R., Republicans; D., Democrats; P., Populists; S., Silverites; F., Fusionists. † Populist, Silverite or Fusionist. Those marked \* served in the Fifty-seventh Congress. Those marked † served in previous house.

State.	Name.	Party.	Terms Expire	Home Postoffice.
Alabama .....	John T. Morgan.....	D *	1907	Selma
	Edmund W. Pettus.....	D	1909	Selma.
Arkansas .....	James H. Berry.....	D	1907	Bentonville.
	James P. Clarke.....	D	1909	Little Rock.

(709)

## THE SENATE—Continued.

State.	Name.	Party.	Terms Expire	Home Postoffice.
California .....	Geo. C. Perkins.....	R	1909	Oakland.
	Thomas R. Bard.....	R	1905	Hueneme.
Colorado .....	Thos M. Patterson.....	D	1907	Denver.
	Henry M. Teller.....	D	1909	Central City.
Connecticut .....	Orville H. Platt.....	R	1909	Meriden.
	Joseph R. Hawley.....	R	1905	Hartford.
Delaware .....	J. Frank Allee.....	R	1907	Dover.
	Louis Heisler Ball.....	R	1905	Faukland.
Florida .....	Stephen R. Mallory.....	D	1909	Pensacola.
	James P. Taliaferro.....	D	1905	Jacksonville.
Georgia .....	Augustus O. Bacon.....	D	1907	Macon.
	Alexander S. Clay.....	D	1909	Marietta.
Idaho .....	Fred T. Dubois.....	D	1907	Blackfoot.
	Weldon B. Heyburn.....	R	1909	Wallace.
Illinois .....	Shelby M. Cullom.....	R	1907	Springfield.
	Albert J. Hopkins.....	R	1909	Chicago.
Indiana .....	Charles W. Fairbanks.....	R	1909	Indianapolis.
	Albert J. Beveridge.....	R	1905	Indianapolis.
Iowa .....	Jonathan P. Dolliver.....	R	1907	Fort Dodge.
	William B. Allison.....	R	1909	Dubuque.
Kansas .....	Joseph R. Burton.....	R	1907	Abilene.
	Chester I. Long.....	R	1909	Medicine Lodge.
Kentucky .....	Joseph C. S. Blackburn.....	D	1907	Versailles.
	James B. McCreary.....	D	1909	Richmond.
Louisiana .....	Murphy J. Foster.....	D	1907	Franklin.
	Samuel D. McEnery.....	D	1909	New Orleans.
Maine .....	William P. Frye.....	R	1907	Lewiston.
	Eugene Hale.....	R	1905	Ellsworth.
Maryland .....	Arthur P. Gorman.....	D	1909	Laurel.
	Louis E. McComas.....	R	1905	Williamsport.
Massachusetts .....	George F. Hoar.....	R	1907	Worcester.
	Henry Cabot Lodge.....	R	1905	Nahant.
Michigan .....	Russell A. Alger.....	R	1907	Detroit.
	Julius C. Burrows.....	R	1905	Kalamazoo.
Minnesota .....	Knute Nelson.....	R	1907	Alexandria.
	Moses E. Clapp.....	R	1905	St. Paul.
Mississippi .....	H. D. Money.....	D	1905	Carrollton.
	Anselm J. McLaurin.....	D	1907	Brandon.
Missouri .....	William J. Stone.....	D	1909	St. Louis.
	Francis M. Cockrell.....	D	1905	Warrensburg.
Montana .....	Wm. A. Clark.....	D	1907	Butte.
	Paris Gibson.....	D	1905	Great Falls.
Nebraska .....	J. H. Millard.....	R	1907	Omaha.
	Chas. H. Dieterich.....	R	1905	Hastings.
Nevada .....	Francis G. Newlands.....	D	1909	Reno.
	William M. Stewart.....	R	1905	Carson City.
New Hampshire.....	Henry E. Burnham.....	R	1907	Manchester.
	Jacob H. Gallinger.....	R	1909	Concord.
New Jersey.....	John F. Dryden.....	R	1907	Newark.
	John Kean.....	R	1905	Ursino.
New York.....	Thomas C. Platt.....	R	1909	Owego.
	Chauncey M. Depew.....	R	1905	New York City.
North Carolina.....	Furnifold McL. Simmons..	D	1907	Raleigh.
	Lee S. Overman.....	D	1909	Salisbury.
North Dakota.....	Henry C. Hansbrough.....	R	1909	Devils Lake.
	Porter J. McCumber.....	R	1905	Wahpeton.
Ohio .....	Joseph B. Foraker.....	R	1909	Cincinnati.
	Marcus A. Hanna.....	R	1905	Cleveland.
Oregon .....	John H. Mitchell.....	R	1907	Portland.
	Charles W. Fulton.....	R	1909	Astoria.
Pennsylvania .....	Boies Penrose.....	R	1909	Philadelphia.
	Matthew Stanley Quay.....	R	1905	Beaver.
Rhode Island.....	George P. Wetmore.....	R	1907	Newport.
	Nelson W. Aldrich.....	R	1905	Providence.
South Carolina.....	Benjamin R. Tillman.....	D	1907	Trenton.
	Asbury C. Latimer.....	D	1909	Belton.
South Dakota.....	Robert J. Gamble.....	R	1907	Yankton.
	Alfred B. Kittredge.....	R	1909	Sioux Falls.
Tennessee .....	Edward W. Carmack.....	D	1907	Memphis.
	William B. Bate.....	D	1905	Nashville.

## THE SENATE—Continued.

State.	Name.	Party.	Terms Expire	Home Postoffice.
Texas .....	Joseph W. Bailey.....	D	1907	Gainesville.
	Charles A. Culberson.....	D	1905	Dallas.
Utah .....	Reed Smoot.....	R	1909	Provo City.
	Thomas L. Kearns.....	R	1905	Salt Lake City.
Vermont .....	William P. Dillingham.....	R	1909	Waterbury.
	Redfield Proctor.....	R	1905	Proctor.
Virginia .....	Thomas S. Martin.....	D	1907	Scottsville.
	John W. Daniel.....	D	1905	Lynchburg.
Washington .....	Levi Ankeny.....	R	1909	Walla Walla.
	Addison G. Foster.....	R	1905	Tacoma.
West Virginia.....	Stephen B. Elkins.....	R	1907	Elkins.
	Nathan B. Scott.....	R	1905	Wheeling.
Wisconsin .....	John C. Spooner.....	R	1909	Madison.
	Joseph V. Quarles.....	R	1905	Milwaukee.
Wyoming .....	Francis E. Warren.....	R	1907	Cheyenne.
	Clarence D. Clark.....	R	1905	Evanston.

## DELEGATES.

Territory.	Name.	Party.	Home Postoffice.
Arizona .....	†J. F. Wilson.....	D	Prescott.
New Mexico.....	*B. S. Rodey.....	R	Albuquerque.
Oklahoma .....	Bird S. Maguire.....	R	Pawnees.
Hawaii .....	Jonah Kalanuiuale.....	I	Waikiki, District of Honolulu.

## PARTY DIVISIONS IN CONGRESS SINCE THE FORMATION OF THE REPUBLICAN PARTY IN 1856.

CONGRESSES.	YEARS.	SENATE.					HOUSE OF REPRESENTATIVES.				
		Dem.	Rep.	Amer.	Union.	Ind.	Dem.	Rep.	Amer.	Union.	Ind.
XXXV .....	1857-1859 .....	39	20	5			131	92	14		
XXXVI .....	1859-1861 .....	38	26	2			101	113	23		
XXXVII .....	1861-1863* .....	10	31		2		42	108		28	
XXXVIII .....	1863-1865* .....	9	36		5		75	102			9
XXXIX .....	1865-1867 .....	11	41				40	145			
XL .....	1867-1869 .....	11	42				49	143			
XLI .....	1869-1871 .....	11	58				78	151			
XLII .....	1871-1873 .....	17	57				103	138			15
XLIII .....	1873-1875 .....	20	47			†7	92	194			14
XLIV .....	1875-1877 .....	29	43			†2	168	107			
XLV .....	1877-1879 .....	39	36			†1	151	142			
XLVI .....	1879-1881 .....	44	32				148	129			116
XLVII .....	1881-1883 .....	38	37			§1	138	146			110
XLVIII .....	1883-1885 .....	36	140				198	124			11
XLIX .....	1885-1887 .....	34	42				204	120			11
L .....	1887-1889 .....	37	39				168	153			4
LI .....	1889-1891 .....	37	39				159	166			
LII .....	1891-1893 .....	39	47			¶2	236	82			¶8
LIII .....	1893-1895 .....	44	38			¶3	220	126			¶8
LIV .....	1895-1897 .....	39	42			¶5	104	246			¶7
LV .....	1897-1899 .....	34	46			¶10	§§134	206			¶¶16
LVI .....	1899-1901 .....	26	55			¶¶9	163	185			¶¶19
LVII .....	1901-1903 .....	27	56				152	197			¶¶18
LVIII .....	1903-1905 .....	32	58				178	208			

Parties as constituted at the beginning of each Congress are given. These figures were liable to change by contests for seats, etc.

\*During the Civil War most of the Southern States were unrepresented in Congress.

†Liberal Republicans.

‡Greenbackers.

§David Davis, Independent of Illinois.

||Two Virginia Senators were Readjusters, and voted with the Republicans.

¶People's party, except that in the House of Representatives of the Fifty-fourth Congress one member is classed as Silver party.

\*\*Three Senate seats were vacant (and continued so) and two Representative seats were unfilled (Rhode Island had not yet effected a choice) when the session began. Rhode Island subsequently elected two Republicans.

‡‡Five Populists, two Silver party, three Independents.

‡‡‡Including fifteen members classed as Fusionists.

‡‡‡Including three members classed as Silver party. There was one vacancy.

‡‡‡Seven Populists, two Silver Party.

‡‡‡‡Four Populists, two Silver party, two Independents, one Fusionist.

‡‡‡‡Fusionists, Populists and Silverites.

#### FOREIGN CONSULS IN MINNESOTA.

*For Denmark*—John C. Nelson, 246 East Seventh street, St. Paul, Vice Consul.

*For France*—Francois Celestin Boucher, 460 Jackson street, St. Paul, Con. Agent.

*For Netherlands*—Theodore F. Koch, St. Paul, Vice Consul.

*For Sweden and Norway*—Engbreth H. Hobe, New York Life Bldg., St. Paul, Vice Consul.

*For Switzerland*—Gottfried Stamm, 105 Smith Avenue, St. Paul, Consul.

*For Venezuela*—J. M. Pottgeiser, 116 East Third Street, St. Paul, Honorary Consul.

## HOUSE OF REPRESENTATIVES.

State.	Dist.	Name.	Party	Home Postoffice.
Alabama .....	1	*Geo. W. Taylor.....	D	Demopolis.
	2	*Aristo A. Wiley.....	D	Montgomery.
	3	*Henry D. Clayton.....	D	Eufaula.
	4	*Sidney J. Bowie.....	D	Anniston.
	5	*Chas. W. Thompson.....	D	Tuskegee.
	6	*John H. Bankhead.....	D	Fayette.
	7	*John L. Burnett.....	D	Gadsden.
	8	*William Richardson.....	D	Huntsville.
	9	*Oscar W. Underwood.....	D	Birmingham.
Arkansas .....	1	R. Bruce Macon.....	D	Helena.
	2	*S. Brundige, Jr.....	D	Searcy.
	3	*Hugh A. Dinsmore.....	D	Fayetteville.
	4	*John S. Little.....	D	Greenwood.
	5	*Chas. C. Reid.....	D	Morrilton.
	6	Joe T. Robinson.....	D	Lonoke.
California .....	7	R. M. Wallace.....	D	Magnolia.
	1	J. N. Gillette.....	R	Eureka.
	2	Theodore A. Bell.....	D	Napa.
	3	*Victor H. Metcalf.....	R	Oakland.
	4	E. J. Livernash.....	D	San Francisco.
	5	Wm. J. Wynn.....	D	San Francisco.
	6	*James C. Needham.....	R	Modesto.
	7	*James McLachlan.....	R	Pasadena.
Colorado (at large) .....	8	M. J. Daniels.....	R	Riverside.
		Franklin E. Brooks.....	R	Colorado Springs.
	1	*John F. Shafer.....	D	Denver.
	2	H. M. Hogg.....	R	Telluride.
	1	George L. Lilley.....	R	Waterbury.
Connecticut .....	2	*E. Stevens Henry.....	R	Rockville.
	3	*Nehemiah D. Sperry.....	R	New Haven.
	4	*Frank B. Brandegee.....	R	New London.
	5	*Ebenzer J. Hill.....	R	Norwalk.
		Henry M. Houston.....	D	Millsboro.
Delaware .....		*Stephen M. Sparkman.....	D	Tampa.
	1	*Robert W. Davis.....	D	Palatka.
	3	*William B. Lamar.....	D	Monticello.
Georgia .....	1	*Rufus E. Lester.....	D	Savannah.
	2	*James M. Griggs.....	D	Dawson.
	3	*Elijah B. Lewis.....	D	Montezuma.
	4	*Wm. C. Adamson.....	D	Carrollton.
	5	*L. F. Livingston.....	D	Kings.
	6	*Charles L. Bartlett.....	D	Macon.
	7	*John W. Maddox.....	D	Rome.
	8	*William M. Howard.....	D	Lexington.
	9	*Farish C. Tate.....	D	Jasper.
	10	T. W. Hardwick.....	D	Sanderville.
	11	*Wm. G. Brantley.....	D	Brunswick.
Idaho .....		Burton L. French.....	R	Moscow.
Illinois .....	1	Martin Emerich.....	D	Chicago.
	2	*James R. Mann.....	R	Chicago.
	3	William W. Wilson.....	R	Chicago.
	4	*Geo. P. Foster.....	D	Chicago.
	5	*James McAndrews.....	D	Chicago.
	6	*William Lorimer.....	R	Chicago.
	7	Philip Knopf.....	R	Chicago.
	8	*William F. Mahony.....	D	Chicago.
	9	*Henry S. Boutell.....	R	Chicago.
	10	*George E. Foss.....	R	Chicago.
	11	H. M. Snapp.....	R	Joliet.
	12	Chas. E. Fuller.....	R	Belvidere.
	13	*Robert R. Hitt.....	R	Mount Morris.
	14	*Benjamin F. Marsh.....	R	Warsaw.
	15	*George W. Prince.....	R	Galesburg.
	16	*Jos. V. Graff.....	R	Pekin.
Indiana .....	17	J. A. Sterling.....	R	Bloomington.
	18	*Jos. G. Cannon.....	R	Danville.
	19	*Vespasian Warner.....	R	Clinton.
	20	H. T. Rainey.....	D	Carrollton.
	21	*Ben. F. Caldwell.....	D	Chatham.
	22	*Wm. A. Rodenburg.....	R	East St. Louis.



## HOUSE OF REPRESENTATIVES—Continued.

State.	Dist.	Name.	Party	Home Postoffice.
Indiana .....	23	*Joseph B. Crowley.....	D	Robinson.
	24	*James R. Williams.....	D	Carmi.
	25	*George W. Smith.....	R	Murphysboro.
	1	*James A. Hemenway.....	R	Booneville.
	2	*Robert W. Miers.....	D	Bloomington.
	3	*Wm. T. Zenor.....	D	Corydon.
	4	*Francis M. Griffith.....	D	Vevay.
	5	*Elias S. Holliday.....	R	Brazil.
	6	*James E. Watson.....	R	Rushville.
	7	*Jesse Overstreet.....	R	Indianapolis.
	8	*George W. Cromer.....	R	Muncie.
	9	*Charles B. Landis.....	R	Delphi.
	10	*E. D. Crumpacker.....	R	Valparaiso.
Iowa .....	11	*Frederick B. Landis.....	R	Logansport.
	12	*James M. Robinson.....	D	Fort Wayne.
	13	*Abraham L. Brick.....	R	South Bend.
	1	*Thomas Hedge.....	R	Burlington.
	2	Martin J. Wade.....	D	Iowa City.
	3	B. P. Birdsall.....	R	Clarion.
	4	*Gilbert N. Haugen.....	R	Northwood.
	5	*Robert G. Cousins.....	R	Tipton.
	6	*John F. Lacey.....	R	Oskaloosa.
	7	*John A. T. Hull.....	R	Des Moines.
	8	*William P. Hepburn.....	R	Clarinda.
	9	*Walter I. Smith.....	R	Council Bluffs.
	10	*James P. Conner.....	R	Denison.
Kansas (at large).....	11	*Lot Thomas.....	R	Storm Lake.
		*Charles F. Scott.....	R	Iola.
	1	*Charles Curtis.....	R	Topeka.
	2	*Justin D. Bowersock.....	R	Lawrence.
	3	P. P. Campbell.....	R	Pittsburg.
	4	*James M. Miller.....	R	Council Grove.
	5	*Wm. A. Calderhead.....	R	Marysville.
	6	*William A. Reeder.....	R	Logan.
	7	*Chester I. Long.....	R	Medicine Lodge.
Kentucky .....	1	Ollie James.....	D	Marion.
	2	A. O. Stanley.....	D	Henderson.
	3	*John S. Rhea.....	D	Russellville.
	4	*David H. Smith.....	D	Hodgensville.
	5	Swanger Sherley.....	D	Louisville.
	6	*D. Linn Gooch.....	D	Covington.
	7	*South Trimble.....	D	Frankfort.
	8	*George G. Gilbert.....	D	Shelbyville.
	9	*James N. Kehoe.....	D	Maysville.
	10	F. A. Hopkins.....	D	Prestonburg.
	11	*Vincent Boreing.....	R	London.
Louisiana .....	1	*Adolph Meyer.....	D	New Orleans.
	2	*Robert C. Davey.....	D	New Orleans.
	3	*Robert F. Broussard.....	D	New Iberia.
	4	*Phanor Breazeale.....	D	Natchitoches.
	5	*Joseph E. Ransdell.....	D	L. Providence.
	6	*Samuel M. Robertson.....	D	Baton Rouge.
Maine .....	7	A. P. Pijo.....	D	Lake Charles.
	1	*Amos L. Allen.....	R	Alfred.
	2	*Charles E. Littlefield.....	R	Rockland.
	3	*Edwin C. Burleigh.....	R	Augusta.
	4	*Llewellyn Powers.....	R	Houlton.
Maryland .....	1	*William H. Jackson.....	R	Salisbury.
	2	*J. F. C. Talbott.....	D	Lutherville.
	3	*Frank C. Wachter.....	R	Baltimore.
	4	*J. W. Denny.....	D	Baltimore.
	5	*Sydney E. Mudd.....	R	La Plata.
Massachusetts .....	6	*George A. Pearce.....	R	Cumberland.
	1	*George P. Lawrence.....	R	North Adams.
	2	*Frederick H. Gillett.....	R	Springfield.
	3	*John R. Thayer.....	D	Worcester.
	4	*Charles O. Tirrell.....	R	Natick.
	5	Butler Ames.....	R	Lowell.
	6	*A. P. Gardner.....	R	Hamilton.
	7	*Ernest W. Roberts.....	R	Chelsea.

## HOUSE OF REPRESENTATIVES—Continued.

State.	Dist.	Name.	Party	Home Postoffice.
Michigan .....	8	*Samuel W. McCall.....	R	Winchester.
	9	J. A. Keliher.....	D	Boston.
	10	W. S. McNary.....	D	Boston.
	11	John A. Sullivan.....	D	Boston.
	12	Samuel L. Powers.....	R	Newton.
	13	*William S. Greene.....	R	Fall River.
	14	*William C. Lovering.....	R	Taunton.
	1	Alfred Lucking.....	D	Detroit.
	2	Charles E. Townsend.....	R	Jackson.
	3	*Washington Gardner.....	R	Albion.
	4	*Edward L. Hamilton.....	R	Niles.
	5	*Wm. Alden Smith.....	R	Grand Rapids.
	6	*Samuel W. Smith.....	R	Pontiac.
	7	Henry McMoran.....	R	Port Huron.
Minnesota .....	8	Joseph W. Fordney.....	R	Saginaw.
	9	*Roswell P. Bishop.....	R	Ludington.
	10	George A. Loud.....	R	Oscoda.
	11	*Archibald B. Darragh.....	R	St. Louis.
	12	H. O. Young.....	R	Ishpeming.
	1	*James A. Tawney.....	R	Winona.
	2	*James T. McCleary.....	R	Mankato.
	3	C. R. Davis.....	R	St. Peter.
	4	*F. C. Stevens.....	R	St. Paul.
	5	†John Lind.....	D	Minneapolis.
	6	C. B. Buckman.....	R	Little Falls.
	7	Aug. J. Volstead.....	R	Granite Falls.
Mississippi .....	8	J. Adam Bede.....	R	Pine City.
	9	Halvor Steenerson.....	R	Crookston.
	1	*Ezekiel S. Candler, Jr.....	D	Corinth.
	2	*Thomas Spright.....	D	Ripley.
	3	B. G. Humphreys.....	D	Greenville.
	4	W. S. Hill.....	D	Winona.
	5	A. M. Byrd.....	D	Philadelphia.
	6	E. J. Bowers.....	D	Bay St. Louis.
	7	Frank A. McLean.....	D	Gloster.
	8	John S. Williams.....	D	Yazoo.
Missouri .....	1	*James T. Lloyd.....	D	Shelbyville.
	2	*William W. Rucker.....	D	Keytesville.
	3	*John Dougherty.....	D	Liberty.
	4	*Charles F. Cochran.....	D	St. Joseph.
	5	*William S. Cowherd.....	D	Kansas City.
	6	*D. A. DeArmond.....	D	Butler.
	7	C. W. Hamlin.....	D	Springfield.
	8	*Dorsey W. Shakelford.....	D	Jefferson City.
	9	*Champ Clark.....	D	Bowling Green.
	10	*Richard Bartholdt.....	R	St. Louis.
	11	John T. Hunt.....	D	St. Louis.
	12	*James J. Butler.....	D	St. Louis.
	13	*Edward Robb.....	D	Perryville.
	14	*W. D. Vandiver.....	D	Cape Girardeau.
	15	*Maecenas E. Benton.....	D	Neosho.
	16	Robert Lamar.....	D	Houston.
Montana .....		Joseph M. Dixon.....	R	Missoula.
Nebraska .....	1	*Elmer J. Burkett.....	R	Lincoln.
	2	G. M. Hitchcock.....	D	Omaha.
	3	J. J. McCarthy.....	R	Ponca.
	4	E. H. Hinshaw.....	R	Fairbury.
	5	George W. Norris.....	R	McCook.
Nevada .....	0	M. P. Kinkaid.....	R	O'Neill.
		C. D. VanDuzer.....	D	Tonopah.
New Hampshire .....	1	*Cyrus A. Sulloway.....	R	Manchester.
	2	*Frank D. Currier.....	R	Canaan.
New Jersey .....	1	*Henry C. Loudenslager.....	R	Paulsboro.
	2	*John J. Gardner.....	R	Atlantic City.
	3	*Benjamin F. Howell.....	R	New Brunswick.
	4	William M. Lanning.....	R	Trenton.
	5	*Charles N. Fowler.....	R	Elizabeth.
	6	William Hughes.....	D	Paterson.
	7	R. Wayne Parker.....	R	Newark.
	8	William H. Wiley.....	R	East Orange.

## HOUSE OF REPRESENTATIVES—Continued.

State.	Dist.	Name.	Party	Home Postoffice.
New York.....	9	Allan Benny.....	D	Jersey City.
	10	*Allan L. McDermott.....	D	Jersey City.
	1	†Townsend Scudder.....	D	Brooklyn.
	2	*George H. Lindsay.....	D	Brooklyn.
	3	Charles T. Dunwell.....	R	Brooklyn.
	4	*Frank E. Wilson.....	D	Brooklyn.
	5	E. M. Bassett.....	D	Brooklyn.
	6	Robert Baker.....	D	Brooklyn.
	7	John J. Fitzgerald.....	D	New York.
	8	T. D. Sullivan.....	D	New York.
	9	*Henry M. Goldfogle.....	D	New York.
	10	*William Sulzer.....	D	New York.
	11	William R. Hearst.....	D	New York.
	12	*George B. McClellan.....	D	New York.
	13	F. B. Harrison.....	D	New York.
	14	Ira Edgar Kider.....	D	New York.
	15	*William H. Douglass.....	R	New York.
	16	*Jacob Ruppert, Jr.....	D	New York.
	17	Frank E. Schober.....	D	New York.
	18	Joseph A. Goulden.....	D	New York.
	19	Norton P. Otis.....	R	Yonkers.
	20	Thomas W. Bradley.....	R	Walden.
	21	John H. Ketcham.....	R	Dover Plains.
	22	*William H. Draper.....	R	Lansingbury.
	23	George N. Southwick.....	R	Albany.
	24	George J. Smith.....	R	Kingston.
	25	*Lucius N. Littauer.....	R	Cloversville.
	26	William H. Flack.....	R	Malone.
	27	*James S. Sherman.....	R	Utica.
	28	*Charles L. Knapp.....	R	Loweville.
	29	*Michael E. Driscoll.....	R	Syracuse.
	30	*John W. Dwight.....	R	Dryden.
	31	*Serenio E. Payne.....	R	Auburn.
	32	*James Breck Perkins.....	R	Rochester.
	33	*Charles W. Gillet.....	R	Addison.
	34	*James W. Wadsworth.....	R	Genesee.
	35	*William H. Ryan.....	D	Buffalo.
	36	*DeAlva S. Alexander.....	R	Buffalo.
	37	*Edward B. Vreeland.....	R	Salamanca.
North Carolina.....	1	*John H. Small.....	D	Washington.
	2	*Claude Kitchin.....	D	Scotland Neck.
	3	*Charles R. Thomas.....	D	Newbern.
	4	*Edward W. Pou.....	D	Smithfield.
	5	*William W. Kitchin.....	D	Roxboro.
	6	G. B. Patterson.....	D	Maxton.
	7	Robert N. Page.....	D	Aberdeen.
	8	*Theodore F. Kluttz.....	D	Salisbury.
	9	E. Y. Webb.....	D	Shelby.
	10	J. M. Gudger, Jr.....	D	Asheville.
North Dakota (at large) .....		*Thomas F. Marshall.....	R	Oakes.
		B. F. Spalding.....	R	Fargo.
	1	Nicholas Longworth.....	R	Cincinnati.
	2	Herman P. Goebel.....	R	Cincinnati.
	3	*Robert M. Nevin.....	R	Dayton.
	4	Harvey C. Garber.....	D	Greenville.
	5	*John S. Snook.....	D	Paulding.
	6	*Chas. O. Hildebrant.....	R	Wilmington.
	7	Thomas B. Kyle.....	R	Troy.
	8	*Wm. R. Warnock.....	R	Irbana.
	9	*James H. Sonthard.....	R	Toledo.
	10	*Stephen Morgan.....	R	Oak Hill.
	11	*Chas. H. Grosvenor.....	R	Athens.
	12	DeWitt C. Badger.....	D	Columbus.
	13	Amos H. Jackson.....	R	Fremont.
	14	*William W. Skiles.....	R	Shelby.
	15	*H. C. Van Voorhis.....	R	Zanesville.
	16	*Joseph J. Gill.....	R	Steubenville.
	17	*John W. Cassingham.....	D	Coshocton.
	18	James Kennedy.....	R	Youngstown.
	19	*Charles Dick.....	R	Akron.

## HOUSE OF REPRESENTATIVES—Continued.

State.	Dist.	Name.	Party	Home Postoffice.
Oregon .....	20	*Jacob A. Beidler.....	R	Willoughby.
	21	*Theodore E. Burton.....	R	Cleveland.
	1	*Thomas H. Tongue.....	R	Hillsboro.
Pennsylvania .....	2	J. N. Williamson.....	R	Prineville.
	1	*Henry H. Bingham.....	R	Philadelphia.
	2	*Robert Adams, Jr.....	R	Philadelphia.
	3	*Henry Burk.....	R	Philadelphia.
	4	Robert H. Foerderer.....	R	Philadelphia.
	5	*Edward DeV. Morrell.....	R	Philadelphia.
	6	George D. McCreary.....	R	Philadelphia.
	7	*Thomas S. Butler.....	R	West Chester.
	8	*Irving P. Wanger.....	R	Norristown.
	9	*H. Burd Cassel.....	R	Marietta.
	10	George Howell.....	D	Scranton.
	11	*Henry W. Palmer.....	R	Wilkesbarre.
	12	*George R. Patterson.....	R	Ashland.
	13	Marcus C. L. Kline.....	D	Allentown.
	14	*Charles F. Wright.....	R	Susquehanna.
	15	*Elias Deemer .....	R	Williamsport.
	16	Chas. H. Dickerman.....	D	Milton.
	17	*Thaddeus M. Mahon.....	R	Chambersburg.
	18	*Marlin E. Olmsted.....	R	Harrisburg.
Rhode Island.....	19	*Alvin Evans.....	R	Ebensburg.
	20	Daniel F. Lafean.....	R	Tork.
	21	S. R. Dresser.....	R	Bradford.
	22	*George F. Huff.....	R	Greensburg.
	23	Allen F. Cooper.....	R	Uniontown.
	24	*Ernest F. Acheson.....	R	Washington.
	25	*Arthur L. Bates.....	R	Neadville.
	26	J. H. Shull.....	D	Stroudsburg.
	27	W. O. Smith.....	R	Punxsutawney.
	28	*Joseph C. Sibrey.....	R	Franklin.
	29	G. Shiras, III.....	R	Allegheny.
	30	*John Dalzell.....	R	Pittsburg.
	31	H. Kirke Porter.....	R	Pittsburg.
	32	James W. Brown.....	R	Pittsburg.
South Carolina.....	1	D. L. D. Granger.....	D	Providence.
	2	*Adin B. Capron.....	R	Smithfield.
	1	George S. Legare.....	D	Charleston.
South Dakota (at large) .....	2	George W. Croft.....	D	Aiken.
	3	Wyatt Aiken.....	D	Abbeville.
	4	*Joseph T. Johnson.....	D	Spartanburg.
	5	*David E. Finley.....	D	Yorkville.
	6	*Robt. B. Scarborough.....	D	Conway.
	7	*A. F. Lever.....	D	Wallaceville.
	1	*Charles H. Burke.....	R	Pierre.
	2	*Eben W. Martin.....	R	Deadwood.
	3	*Walter P. Brownlow.....	R	Jonesboro.
	4	*Henry R. Gibson.....	R	Knoxville.
Tennessee .....	5	*John A. Moon.....	D	Chattanooga.
	6	M. T. Fitzpatrick.....	D	Hartsville.
	7	*James D. Richardson.....	D	Murfreesboro.
	8	*John W. Caines.....	D	Nashville.
	9	*Lemuel P. Padgett.....	D	Columbia.
	10	*Thetus W. Sims.....	D	Linden.
	11	*Rice A. Pierce.....	D	Union City.
	12	*Malcolm R. Patterson.....	D	Memphis.
	13	Morris Sheppard.....	D	Yexarkana.
	14	*Sam B. Cooper.....	D	Beaumont.
	15	J. G. Russell.....	D	Tyler.
	16	*Choice B. Randall.....	D	Sherman.
	17	J. A. Beall.....	D	Waxahachie.
Texas .....	18	Scott Field.....	D	Calvert.
	19	A. W. Gregg.....	D	Palestine.
	20	Thomas H. Ball.....	D	Huntsville.
	21	*George F. Burgess.....	D	Gonzales.
	22	*Albert S. Burleson.....	D	Austin.
	23	*Robert L. Henry.....	D	Waco.
	24	O. W. Gillespie.....	D	Fort Worth.
	25	*John H. Stephens.....	D	Vernon.

## HOUSE OF REPRESENTATIVES—Continued.

State.	Dist.	Name.	Party	Home Postoffice.
Utah .....	14	*James L. Slayden.....	D	San Antonio.
	15	John N. Garner.....	D	Uvalde.
	.....	Joseph Howell.....	R	Wellsville.
Vermont .....	1	*David J. Foster.....	R	Burlington.
Virginia .....	2	*Kittredge Haskins.....	R	Brattleboro.
	1	*William A. Jones.....	D	Warsaw.
	2	*Harry L. Maynard.....	D	Portsmouth.
	3	*John Lamb.....	D	Richmond.
	4	R. G. Southall.....	D	Amelia.
	5	*Claude A. Swanson.....	D	Chatham.
	6	Carter Glass.....	D	Lynchburg.
	7	*James Hay.....	D	Madison.
	8	*John F. Rixey.....	D	Brandy.
	9	Campbell Stemp.....	R	Big Stone Gap.
Washington (at large) .....	10	*Henry D. Flood.....	D	West Appomattox.
	.....	*Wesley L. Jones.....	R	Yakima.
	.....	*Francis W. Cushman.....	R	Tacoma.
West Virginia.....	.....	William E. Humphrey.....	R	Seattle.
	1	*Blackburn B. Dovener.....	R	Wheeling.
	2	*Alston G. Dayton.....	R	Philippi.
	3	*Jos. Holt Gaines.....	R	Charleston.
	4	Harry C. Woodyard.....	R	Spencer.
Wisconsin .....	5	*James A. Hughes.....	R	Huntington.
	1	*Henry A. Cooper.....	R	Racine.
	2	H. C. Adams.....	R	Madison.
	3	*Joseph W. Babcock.....	R	Necedah.
	4	*Theobald Otjen.....	R	Milwaukee.
	5	William H. Stafford.....	R	Milwaukee.
	6	C. H. Weisse.....	D	Sheboygan Falls.
	7	*John J. Esch.....	R	La Crosse.
	8	James H. Davidson.....	R	Oshkosh.
	9	*Edward S. Minor.....	R	Sturgeon Bay.
	10	*Webster E. Brown.....	R	Rhineland.
Wyoming .....	11	*John J. Jenkins.....	R	Chippewa Falls.
	.....	*Frank W. Mondell.....	R	Newcastle.

## MINNESOTA REPRESENTATIVES IN FOREIGN COUNTRIES.

Position and Name.	Appointed from County.	Where Employed.
Consul General, China— John Goodnow.....	Hennepin .....	Shanghai.
Envoy Extraordinary and Minister Plenipotentiary, Denmark and Dominions— Laurits S. Swenson.....	Freeborn .....	Copenhagen.
Envoy Extraordinary and Minister Plenipotentiary, Netherlands and Dominions— Stanford Newel.....	Ramsey .....	The Hague.
Consul, Japan— James W. Davidson.....	Minnesota .....	Tamsui.
Consul, Sweden and Norway— Henry Bordewich .....	Renville .....	Christiania.
Consul, Germany— Edward H. Ozmun.....	Ramsey .....	Stuttgart.
Consul, Netherlands and Dominions— Soren Listoe.....	Ramsey .....	Rotterdam.
Consul, Russia— Thomas E. Heenan.....	Minnesota .....	Odessa.



## UNITED STATES COURTS IN MINNESOTA.

### UNITED STATES CIRCUIT AND DISTRICT COURTS.

#### JUDGES.

Hon. David J. Brewer, Associate Justice United States Supreme Court,  
Washington, D. C.

#### UNITED STATES CIRCUIT JUDGES.

Hon. Henry C. Caldwell.....Little Rock, Ark.  
Hon. Walter H. Sanborn.....St. Paul, Minn.  
Hon. Amos M. Thayer.....St. Louis, Mo.  
Hon. Willis Van Devanter.....Cheyenne, Wyo.

#### UNITED STATES DISTRICT JUDGES.

Hon. Wm. Lochren.....Minneapolis, Minn.  
Hon. Page Morris.....Duluth, Minn.

Charles C. Haupt, United States District Attorney, Fergus Falls, Minn.  
Albert J. Smith, Assistant United States District Attorney, Minneapolis,  
Minn.

Joel M. Dickey, Assistant United States District Attorney, St. Paul, Minn.

Henry D. Lang, Clerk United States Circuit Court, St. Paul, Minn.

Charles L. Spencer, Clerk United States District Court, St. Paul, Minn.

#### Deputies—

L. B. Trott, United States Circuit Court, St. Paul, Minn.

M. L. Mullane, United States District Court, St. Paul, Minn.

George F. Hitchcock, Jr., United States District and Circuit Courts,  
Minneapolis, Minn.

Margaret C. Noonan, United States District and Circuit Courts, Min-  
neapolis, Minn.

Thos. H. Pressnell, United States District and Circuit Courts, Duluth,  
Minn.

E. Catherine Neff, United States District and Circuit Courts, Duluth,  
Minn.

L. A. Levorsen, United States District and Circuit Courts, Fergus Falls,  
Minn.

J. M. Sheardown, United States District and Circuit Courts, Winona,  
Minn.

A. O. Eberhart, United States District and Circuit Courts, Mankato,  
Minn.

William H. Grimshaw, United States Marshal, Minneapolis, Minn.

## TERMS OF COURT.

First Division—First Tuesday in June and December, Winona.

Second Division—Third Tuesday in April and first Tuesday in November, Mankato.

Third Division—Fourth Tuesday in June and second Tuesday in January, St. Paul.

Fourth Division—First Tuesday in March and September, Minneapolis.

Fifth Division—Second Tuesday in May and October, Duluth.

Sixth Division—Fourth Tuesday in March and September, Fergus Falls.

## REFEREES IN BANKRUPTCY.

William Burns.....	Winona
Jean A. Flittie.....	Mankato
Elford S. Bassett.....	Faribault
M. Doran, Jr.....	St. Paul
Orlando C. Merriman.....	Minneapolis
Henry F. Greene.....	Duluth
Ernest W. Campbell.....	Litchfield
Ole J. Vaule.....	Crookston
Wm. L. Parsons.....	Fergus Falls

## MASTERS IN CHANCERY.

Ambrose Tighe.....	St. Paul
B. J. Shipman.....	St. Paul
E. K. Fairchild.....	Minneapolis
Howard S. Abbott.....	Minneapolis
A. L. Agatin.....	Duluth
United States Commissioner (Court of Claims), Percy D. Godfrey..	St. Paul

## UNITED STATES COMMISSIONERS.

Charles L. Spencer.....	St. Paul
Howard S. Abbott.....	Minneapolis
Thomas H. Pressnell.....	Duluth
J. R. Carey.....	Duluth
Henry M. Lamberton.....	Winona
C. A. Morey.....	Winona
Charles H. Mix.....	Crookston
D. B. Bakke.....	New Folden
Geo. R. Roberts.....	Stephen
Louis A. Ogaard.....	Koochiching
Charles W. Stanton.....	Appleton
James A. Brown.....	Fergus Falls
George Westcott.....	Ely
Jos. G. McGarry.....	Walker

Benj. F. Brown.....	Bagley
Frank Ives.....	Cass Lake
Charles Bechhoefer.....	St. Paul
Alpheus E. Doe.....	Stillwater
Laurence G. Browning.....	Thief River Falls
A. O. Eberhart.....	Mankato
G. A. Aubol.....	Le Claire
Walter J. Bower.....	Hibbing
Wm. Colvill.....	Grand Marais
George Munford.....	Two Harbors
Fred A. Brown.....	Blackduck
Jos. C. Chamberlain.....	Badger
George P. Watson.....	Grand Falls
L. C. Simons.....	Red Lake Falls
Allan W. Clark.....	Rollis
Edw. McCagherty.....	Warroad
George H. Walch.....	Cass Lake
Charles J. Forsberg.....	Pelan
Donald M. Cameron.....	Little Falls
Harold J. Sanders.....	Greenbush
N. K. Nelson.....	Carmel
Clark Bradford.....	Breese
Arthur J. Harwood.....	Roosevelt
Ernest Haller.....	Koochiching
Carl S. Dahlquist.....	Beaudette
Sol. H. Drew.....	McIntosh
W. S. Chapman.....	Big Forks
Wm. F. Noble.....	Jamison
Anders E. Wahl.....	Pelan
Robt. Shaw.....	Bemidji
Burt J. Howland.....	Detroit
Arthur A. Belding.....	Blackduck
Geo. M. Stebbins.....	Roseau
Thos. S. Silliman.....	Hibbing
Clark H. Carhart.....	Grand Marais
Jos. S. Scribner.....	Backus
John C. McGilvrey.....	Eveleth
Arthur H. Ferrell.....	Laurel
Wm. W. Brown.....	Biwabik
Wm. E. McDonald.....	Cass Lake

# MINNESOTA FEDERAL OFFICERS.

## UNITED STATES CUSTOMS SERVICE, DISTRICT OF MINNESOTA.

Position and Name.	Born.	Appointed from— County.	Where Employed.
Collector—			
John Peterson.....	Sweden .....	Nicollet .....	St. Paul.
Special Deputy Collector—			
Arthur W. Lyman.....	Minnesota .....	Fillmore .....	St. Paul.
Deputy Collectors—			
Clayton R. Cooley.....	Minnesota .....	Hennepin .....	Minneapolis.
Thomas F. Masterson.....	New York.....	Ramsey .....	St. Paul.
Timothy Mitchell.....	Ireland .....	Dakota .....	St. Paul.
Aslak K. Tiesberg.....	Wisconsin .....	Ramsey .....	St. Paul.
William Farnsworth.....	Ohio .....	Hennepin .....	St. Paul.
John A. Holler.....	Ohio .....	Wright .....	Koochiching.
Homer E. Gibbon.....	West Virginia.....	Le Sueur.....	Baudette.
Charles A. Moody.....	Illinois .....	Roseau .....	Warroad.
John J. Thompson.....	Canada .....	Kittson .....	Pine Creek.
Frank F. Stevens.....	Maine .....	Ramsey .....	St. Paul.
Floyd Townsend.....	Michigan .....	St. Louis.....	Harding.
James A. Noyes.....	Minnesota .....	Marshall.....	St. Vincent.
Richard Dowman.....	Ireland .....	Cook .....	Gunflint Lake.
John A. Kennedy.....	Minnesota .....	Morrison .....	Loman.
Tra Examiner—			
Caspar J. Sund.....	Norway .....	Ramsey .....	St. Paul.
Clerks—			
Samuel L. Howell.....	New Jersey.....	Ramsey .....	St. Paul.
Alexander J. Mullen.....	Indiana .....	Hennepin .....	Minneapolis.
James Shields .....	Minnesota .....	Ramsey .....	St. Paul.
Frederick W. Webber.....	Minnesota .....	Ramsey .....	Minneapolis.
Laura A. Colver.....	Illinois .....	Ramsey .....	St. Paul.
Inspectors—			
Martin J. Tobin.....	Minnesota .....	Ramsey .....	St. Paul.
John E. Munson.....	Wisconsin .....	Ramsey .....	Minneapolis.
William F. Steffes.....	Minnesota .....	Hennepin .....	Minneapolis.
Ralph B. Stephens.....	Wisconsin .....	Hennepin .....	Minneapolis.
Adolph M. Peterson.....	Norway .....	Hennepin .....	Minneapolis.
Storekeepers—			
William J. Murphy.....	Minnesota .....	Ramsey .....	St. Paul.
Charlie E. Thurston.....	Delaware .....	Ramsey .....	St. Paul.
Herbert Newland.....	Ohio .....	Hennepin .....	St. Paul.
George E. La Clair.....	Ohio .....	Hennepin .....	St. Paul.

## POSTOFFICE, CUSTOM HOUSE AND COURT HOUSE BUILDING, ST. PAUL, MINN.

Position and Name.	Born.	Appointed from— County.	Where Employed.
Custodian—			
John Peterson.....	Sweden .....	Nicollet .....	St. Paul.
Acting Custodian—			
Arthur W. Lyman.....	Minnesota .....	Fillmore .....	St. Paul.
Assistant Engineers—			
James McGeary.....	Pennsylvania .....	Ramsey .....	St. Paul.
Oscar Lindquist.....	Minnesota .....	Ramsey .....	St. Paul.
Electrician—			
Joseph King.....	Rhode Island.....	Ramsey .....	St. Paul.
Assistant Custodian—Janitor—			
Philip J. Bigue.....	Canada .....	Ramsey .....	St. Paul.

## CUSTOMS SERVICE, DULUTH, MINN.

Position and Name.	Born.	Appointed from— County.	Where Employed.
Collector— L. M. Willcuts.....	Indiana .....	St. Louis.....	Duluth.
Deputy Collector and Clerk— N. A. Linderberg.....	Sweden .....	St. Louis.....	Duluth.
Deputy Collectors and Inspect ors— Thomas H. Little.....	Canada .....	St. Louis.....	Duluth.
Frank Spurbeck.....	New York.....	St. Louis.....	Duluth.
Louella M. Petty.....	Ohio .....	St. Louis.....	Duluth.
Edwin C. Clow.....	Canada .....	St. Louis.....	Duluth.
Carl J. Halling.....	Minnesota .....	St. Louis.....	Duluth.
James Coggsell.....	Minnesota .....	St. Louis.....	Two Harbors.
Donald C. McKenzie.....	Scotland .....	St. Louis.....	Duluth.
Wm. Fisher.....	Massachusetts .....	St. Louis.....	Duluth.
John Mahony.....	Ireland .....	St. Louis.....	Duluth.
Christian M. Nelson.....	New York.....	St. Louis.....	Duluth.
Storekeepers— Anton G. Hanson.....	Wisconsin .....	St. Louis.....	Duluth.
Volney S. Wilkinson.....	Ohio .....	St. Louis.....	Duluth.
Custodian Custom House, Du luth, Minn.— L. M. Willcuts.....	Indiana .....	St. Louis.....	Duluth.
Janitor— Martin J. Shannon.....	Canada .....	St. Louis.....	Duluth.
Watchman— Richard Long.....	Ireland .....	St. Louis.....	Duluth.
Engineer— George Zopp.....	Pennsylvania .....	St. Louis.....	Duluth.
Fireman— Alfred Thompson.....	Norway .....	St. Louis.....	Duluth.

## STEAMBOAT—INSPECTION SERVICE AT LARGE.

Position and Name.	Born.	Appointed from— County.	Where Employed.
Supervising Inspector, 5th Dis trict— John D. Sloane.....	Canada .....	Ramsey .....	Dubuque, Ia.
Local Inspector of Hulls, 5th District— John Monaghan.....	Michigan .....	St. Louis.....	Duluth.
Local Inspector of Boilers— Michael F. Chalk.....	Rhode Island.....	St. Louis.....	Duluth.
Clerk— Donald McLennan.....	Canada .....	St. Louis.....	Duluth.

## AUDITOR FOR POSTOFFICE DEPARTMENT.

Position and Name.	Appointed from— County.	Where Employed.
Henry A. Castle.....	Ramsey .....	Washington, D. C.
Division Head, Office of Commissioner of Internal Revenue— William Hinds.....	Scott .....	Washington, D. C.



## POSTOFFICE INSPECTION SERVICE.

Position and Name.	Appointed from— County.	Where Employed.
Inspector on Mail Depredations— Martin C. Fosnes.....	Winona .....	Philadelphia.

## RAILWAY MAIL SERVICE.

Position and Name.	Appointed from— County.	Where Employed.
Division Superintendent— Norman Perkins.....	Ramsey .....	St. Paul.

## INDIAN SERVICE.

Position and Name.	Appointed from— County.	Where Employed.
White Earth Indian Agency Agent— Simon Michelet.....	Hennepin .....	White Earth Agency.
Commissioner to Negotiate with the Cher- okee, Choctaw, Muskogee and Sem- inole Indians— Tams Bixby.....	Goodhue .....	In the field.

UNITED STATES INTERNAL REVENUE DEPARTMENT, ST. PAUL,  
MINNESOTA.

Position and Name.	Appointed from— County.	Where Employed.
Collector— Fred von Baumbach.....	Douglas .....	St. Paul.
Chief Deputy Collector— John W. Vars.....	Olmsted .....	St. Paul.
Deputy Collectors— S. C. Lobdell.....	Fillmore .....	Spring Valley.
W. L. Humason.....	Olmsted.....	Mankato.
E. D. French.....	Redwood .....	Redwood Falls.
Jacob Gish .....	Le Sueur.....	Le Sueur.
C. A. Parker.....	Washington .....	St. Paul.
S. N. Nichols.....	Hennepin .....	Minneapolis.
Fred D. Vibert.....	Carlton .....	Duluth.
J. P. Easton.....	.....	Warren.
M. D. Vars.....	Ramsey .....	St. Paul.
J. C. Kittleson.....	Chippewa .....	St. Paul.
S. L. Trussell.....	Hennepin .....	St. Paul.
J. T. Kerkcr.....	Ramsey .....	St. Paul.
H. F. Dains.....	Hennepin .....	Minneapolis.
Mattie Dains.....	Hennepin .....	Minneapolis.
And. Hunter.....	St. Louis.....	Duluth.
E. M. Heimbach.....	Ramsey .....	St. Paul.
F. J. Dollard.....	Ramsey .....	St. Paul.
Clerks— C. H. Heffron.....	Olmsted .....	St. Paul.
Grace S. Kesling.....	Mower .....	St. Paul.
Stenographer— Carrie Hammond.....	Ramsey .....	St. Paul.
Gaugers— Henry Bogart.....	Ramsey .....	St. Paul.
Chas. J. West.....	Ramsey .....	St. Paul.
John Rice.....	Ramsey .....	St. Paul.
Richard Bradley.....	Ramsey .....	St. Paul.
J. T. Shaw.....	Winona .....	Winona.
Harry B. McKenny.....	Benton .....	Duluth.

## OFFICE OF UNITED STATES SURVEYOR GENERAL, DISTRICT OF MINNESOTA.

Position and Name.	Born.	Appointed from— County.	Where Employed.
Surveyor General— Eli S. Warner.....	Minnesota .....	Ramsey .....	St. Paul.
Chief Clerk— B. C. Baldwin.....	New York.....	Ramsey .....	St. Paul.
Clerk— John A. Larson.....	Sweden .....	Goodhue .....	St. Paul.

## UNITED STATES LAND OFFICES IN MINNESOTA.

*Crookston*—Register, Sylvester Peterson. Receiver, A. F. George.  
*Duluth*—Register, W. E. Culkin. Receiver, J. M. Smith.  
*Cass Lake*—Register, J. D. Jones. Receiver, E. S. Oakley.  
*St. Cloud*—Register, M. D. Taylor. Receiver, Alvah Eastman.



---

## INDEX.

---





# INDEX.

## A

	Page.
Act authorizing state government.....	20
Act of admission into Union.....	62
Act, organic, of Minnesota.....	13
Adjutant general, duties of.....	270
biography of .....	600
department officers, 1901.....	356
names of, since organization.....	96
Admission of state into Union.....	62
Agricultural—	
statistics, commissioner of.....	335
society, state, objects and history of.....	320
officers of, 1903.....	370
statistics on cost of maintenance and buildings.....	593, 594
Agriculture, department of, state university.....	285
college of .....	287
factory, dairy school.....	286
experiment station .....	285
Aitkin county, county seat officers, 1903.....	375
vote of, on state officers, 1902.....	404
population of .....	537
newspapers in .....	605
Amendments to constitution.....	341
Anoka county, county seat, officers, 1903.....	375
vote of, on state officers, 1902.....	404
population of .....	537
newspapers in .....	605
Apportionment, territorial, first, 1849.....	90
second, 1851 .....	90
third, 1855 .....	91
state, first, 1857.....	101
second, 1860 .....	102
third, 1868 .....	104
fourth, 1871 .....	106
fifth, 1881 .....	114
sixth, 1889 .....	118
seventh, 1897 .....	122
congressional, 1872, 1881, 1891.....	127
of 1901 .....	128
Area of state.....	246
Articles of confederation.....	67

	Page.
Assessed valuation of taxable property in state for 1903.....	581, 582
Assistant secretary of state, biography of.....	657
Assistant dairy and food commissioner.....	661
Assistant adjutant general and clerk.....	690
Associate justices supreme court. (See judges supreme court.)	
Associate justices supreme court, territorial.....	80
Attorneys general, territorial.....	80
state, attorneys since organization.....	94
duties of .....	268
biography of .....	656
department officers, 1903.....	356
vote for, in 1902.....	428
Auditors, territorial .....	80
auditors, state, since organization.....	94
duties of .....	268
department officers, 1903.....	355
biography of.....	656
vote for in 1902.....	512
deputy auditors since organization.....	94
Australian system of voting, when adopted.....	244

## B

Banks, state, under supervision of public examiner.....	317
names of, location, county, capital stock.....	597
savings banks .....	601
trust companies .....	601
Barbers, state board of, examiners of, 1903.....	368
Becker county, county seat, officers, 1903.....	376
vote of, on state officers, 1902.....	407
population of .....	537
newspapers in .....	605
Beltrami county, county seat, officers, 1903.....	376
vote of, on state officers, 1902.....	407
population of .....	538
newspapers in .....	605
Benton county, county seat, officers, 1903.....	376
vote of, on state officers, 1902.....	408
population of .....	538
newspapers in .....	605
Big Stone county, county seat, officers, 1903.....	377
vote of, on state officers, 1902.....	410
population of .....	538, 539
newspapers in .....	605

## BIOGRAPHIES—

	Page.		Page.
State Officers.....	655	Eva .....	663
Andrews .....	664	Hammond .....	662
Block .....	656	Hanson .....	655
Clausen .....	663	Iverson .....	656
Dare .....	664	Jamison .....	656
Dearth .....	658	Johnson .....	658
Dingman .....	661	Jones .....	655
Donahower .....	658	Kerst .....	658
Douglas .....	656	Libbey .....	660

## BIOGRAPHIES—

State Officers—Cont'd.	Page.
Lomlin .....	657
Leavett .....	664
Lightbourn .....	659
McConnell .....	660
Martin .....	663
Miller .....	662
Mills .....	662
Nelson .....	662
O'Donnell .....	661
Olson .....	659
Pettijohn .....	657
Quist .....	663
Schulz .....	659
Seebach .....	660
Somerby .....	658
Staples .....	663
Thompson .....	657
Van Sant .....	655
Wall .....	661
Warner .....	664
Judges of Supreme Court.....	665
Start .....	665
Brown .....	665
Collins .....	665
Lewis .....	666
Lovely .....	665
Clerk Supreme Court—	
Pidgeon .....	666
Judges of District Court.....	666
Baxter .....	666
Brill .....	666
Brooks .....	668
Brown .....	671
Buckham .....	668
Bunn .....	667
Cadwell .....	669
Cant .....	670
Cray .....	669
Crosby .....	666
Dibell .....	670
Elliott .....	668
Ensign .....	670
Flaherty .....	672
Giddings .....	672
Grindeland .....	671
Harrison .....	668
Jaggard .....	667
Kelly .....	667
Kingsley .....	670
Lewis .....	667
McClenahan .....	671
McGee .....	668
Orr .....	667
Pond .....	668
Powers .....	671

Judges of District Court—	Page.
Cont'd.	
Quinn .....	672
Qvale .....	671
Searle .....	669
Simpson .....	668
Snow .....	668
Spooner .....	672
Watts .....	671
Webber .....	670
Williston .....	666
Members of Congress from Min-	
nesota, 1903.....	673
Senators—	
Nelson .....	673
Clapp .....	673
Representatives—	
Bede .....	675
Buckman .....	674
Davis .....	674
Lind .....	674
McCleary .....	673
Stevens .....	674
Steenerson .....	675
Tawney .....	673
Volstead .....	675
Members of State Legislature,	
1903—	
Senators—	
Alley .....	684
Barker .....	684
Batz .....	686
Benson .....	679
Brower .....	684
Buck .....	680
Calhoun .....	683
Campbell .....	677
Cole .....	686
Coller .....	680
Colleston .....	677
Comstock .....	683
Cooke .....	676
Cowan .....	680
Dale .....	679
Dart .....	680
Dunn .....	682
Du Tolt.....	680
Durant .....	680
Eberhart .....	678
Everett .....	680
Ferris .....	684
Fitzpatrick .....	676
Gjertsen .....	683
Hardy .....	682
Harrington .....	680

## BIOGRAPHIES—

## Members of the State Legislature—Cont'd.

Senators—	Page.
Hawkins .....	685
Horton .....	682
Jepson .....	684
Johnson .....	679
Laugen .....	676
Laybourn .....	683
Lord .....	677
Mausten .....	685
McGill .....	682
McGowan .....	682
McNamee .....	682
Morgan .....	677
Naeseth .....	680
Nichols .....	679
Peachey .....	677
Peterson .....	687
Pugh .....	685
Putnam .....	678
Rieke .....	680
Schaln .....	688
Schaller .....	680
Schutz .....	679
Shell .....	678
Smith .....	683
Smith, W. A. ....	678
Somerville .....	679
Stephens .....	687
Stone .....	686
Sundberg .....	687
Swedback .....	687
Thompson .....	677
Thorpe .....	686
Torson .....	678
Ward .....	686
Wilson .....	683
Witherstine .....	678
Wood .....	685
Secretary of Senate—	
Langum .....	687
Chaplain—	
Pollock .....	688
Representatives—	
Aanenson .....	704
Anderegg .....	694
Anderson .....	693
Armstrong .....	690
Babcock .....	701
Bardwell .....	698
Bennett .....	704
Benson .....	702
Block .....	702
Bondy .....	703
Bosworth .....	688
Bouck .....	700
Budd .....	701

Representatives—	Page.
Burns .....	689
Butler .....	696
Carlson .....	693
Chinnock .....	696
Clague .....	693
Cole .....	701
Craig .....	699
Dalen .....	690
Leegan .....	694
Deming .....	697
Dorsey .....	694
Dowling .....	700
Ekman .....	704
Erickson .....	692
Fosseen .....	698
Fraser .....	689
Fryberger .....	698
Fulton .....	697
Fust .....	697
Gandrud .....	702
Gillette .....	697
Girling .....	699
Graham .....	700
Gregory .....	696
Hanaford .....	699
Handlan .....	696
Hanson .....	705
Haugen .....	703
Haugland .....	692
Hawley .....	704
Helliwell .....	698
Hickey .....	696
Hinds .....	701
Hinton .....	691
Hugo .....	701
Jacobson .....	692
Jacoby .....	695
Jones .....	703
Johnson .....	698
Kelley .....	694
Kelly .....	694
Klein .....	694
Krostue .....	704
Larson .....	702
Lemke .....	694
Lemon .....	696
Lewis .....	703
Lewis, R. T. ....	700
Lightly .....	690
Lohren .....	691
Magnuson .....	694
Mark .....	699
McColl .....	696
McCoy .....	699
McGregor .....	700
McLean .....	699

Representatives—Cont'd.	Page.	Representatives—Cont'd.	Page.
Minnette .....	702	Schwager .....	689
Mork .....	691	Shearer .....	698
Morley .....	690	Shephard .....	699
Nelson .....	689	Shove .....	698
Nolan .....	698	Simons .....	704
Nolan, W. I. ....	690	Sinclair .....	688
Norman .....	691	Soule .....	694
Nyquist .....	691	Smith .....	697
Ofsthun .....	702	Stark .....	694
O'Laughlin .....	689	Stevenson .....	698
Oleson .....	694	Stone .....	702
Opdahl .....	690	Swanson .....	701
Palmer .....	691	Taylor .....	694
Pehler .....	688	Tighe .....	696
Perley .....	704	Von Wald .....	694
Peters .....	694	Walz .....	703
Peterson .....	693	Wells .....	703
Peterson, S. D. ....	693	Wichman .....	693
Putnam .....	694	Wilder .....	691
Randall .....	700	Wilson .....	692
Rider .....	700	Wohlhuter .....	690
Rockne .....	694	Wood .....	690
Rosenwald .....	693	Yoerg .....	696
Ruliffson .....	692	Chief Clerk—	
Sander .....	693	Schmahl .....	705
Schroeder .....	692	Chaplain—	
Schroeder, J. D. ....	692	Forbes .....	705
Blind, school for, at Faribault.....	298		
Blue Earth county, county seat, officers, 1903.....	377		
vote of, on state officers, 1902.....	410		
population of .....	539		
newspapers in .....	605		
Board of control of state institutions.....	310		
members of .....	361		
of dental examiners (see dental examiners).			
of electricity .....	369		
of equalization (see equalization).			
of examiners of horseshoers (see horseshoers).			
of examiners of plumbing (see plumbing).			
of game and fish commission (see game and fish).			
of health and vital statistics (see health).			
of investment, state .....	340		
of medical examiners (see medical examiners).			
of pardons, members and powers of.....	384		
of pharmacy (see pharmacy).			
Boards of state institutions.....	364		
Bonds, five million loan to aid railroads.....	234		
adjustment of legislature.....	238		
Boundary of state defined by congress.....	13, 230		
Brown county, county seat, officers, 1903.....	377		
vote of, on state officers, 1902.....	410		
population of .....	539		
newspapers in .....	605		
Bureau of labor (see labor bureau).			
public printing (see printing).			
Butter and Cheesemakers' Association of state.....	334		



## G

	Page.
Capital of state, when and where located.....	260, 353
Capitol, state, new, in course of construction.....	263
commissioners .....	263
Carlton county, county seat, officers, 1903.....	378
vote of, on state officers, 1902.....	412
population of .....	539
newspapers in .....	606
Carver county, county seat, officers, 1903.....	378
vote of, on state officers, 1902.....	414
population of .....	540
newspapers in .....	606
Cass county, county seat, officers, 1903.....	378
vote of, on state officers, 1902.....	414
population of .....	540
newspapers in .....	606
Census, first, in 1850.....	236
second, in 1857.....	232
third, in 1860.....	234
fourth, in 1865, and fifth in 1870.....	238
sixth, in 1875.....	238
national, of 1880.....	239
state, of 1885.....	239
national, of 1890.....	239
state, of 1895.....	239
national, of 1900.....	240, 533
statistics from (see population).	
Chief justice supreme court, territorial since 1840.....	89
state (see supreme court).	
Children, school for, at Owatonna (see public schools).	
Chippewa county, county seat, officers, 1903.....	379
vote of, on state officers, 1902.....	416
population of .....	540
newspapers in .....	606
Chisago county, county seat, officers, 1903.....	379
vote of, on state officers, 1902.....	416
population of .....	541
newspapers in .....	606
Chronological history of important events in the state since 1635.....	240
Circuit court of United States in Minnesota.....	
Cities, comparative growth of (see population).	
Citizenship in United States .....	86
in Minnesota .....	42
Clay county, county seat, officers, 1903.....	379
vote of, on state officers, 1902.....	418
population of .....	541
newspapers in .....	606
Clerk of supreme court, territorial, since 1849.....	80
clerks, since organization.....	97
biography of .....	666
vote for, 1902.....	514
department officers, 1903.....	362
Climate of state.....	248
College of agriculture (see University of Minnesota).	
Commission, board of game and fish (see game and fish commission).	
board of railroad and warehouse (see railroad and warehouse commission).	
state capitol .....	370

	Page.
Commissioner of statistics, duties of.....	335
since organization .....	95
in 1903 .....	354
of dairy and food (see dairy and food).	
of insurance (see insurance commissioner).	
of labor (see labor commissioner).	
of printing (see printing).	
Committees, legislative (see legislative department).	
Common schools of state (see education of schools).	
Compensation, state officers.....	354
Confederation articles of.....	67
Congress, members of 1903, from Minnesota.....	715
58th .....	713
party divisions since formation of Republican party.....	711
apportionment, 1901 .....	128
Congressmen, United States, from Minnesota, since organization.....	100
in 1903 .....	715
vote on, 1902.....	516
biographies of .....	673
Congressional delegates, territorial .....	80
apportionment, 1872, 1881.....	126
apportionment of 1891.....	127
apportionment, 1901 .....	128
population, by districts.....	500
Constitution of Minnesota.....	23
United States .....	75
Constitutional amendments, publication of.....	341
convention .....	92
two conventions held, 1857.....	233
Consuls, foreign in Minnesota.....	712
Control, state board of .....	310
members of .....	361
Cook county, county seat, officers, 1903.....	380
vote of, on state officers, 1902.....	419
population of .....	541
newspapers in .....	606
Correctional and charitable institutions.....	293
under state board, members of, 1903.....	310
statistics on cost of maintenance and buildings.....	503, 594
Cottonwood county, county seat, officers, 1903.....	380
vote of, on state officers, 1902.....	420
population of .....	541
newspapers in .....	606
County government, 1903.....	373
under supervision of public examiner.....	317
population of .....	534
vote of, 1902.....	512
County seats .....	373
Courts (see judiciary department).	
Crow Wing county, county seat, officers, 1903.....	380
vote of, on state officers, 1902.....	420
population of .....	542
newspapers in .....	606
Cruelty, Minnesota society for prevention of, purposes and history of....	338
Custom house officers in state, 1903.....	722

## D

	Page.
Dairy and food commission, purposes and history of.....	318
dairy statistics, 1902.....	319
commissioner, biography of.....	600
assistant, biography of.....	661
department officers, 1903.....	358
Dairymen's association of Minnesota, purposes and history of.....	333
Dairy school, state.....	286
Dakota county, county seat, officers, 1903.....	381
vote of, on state officers, 1902.....	422
population of .....	543
newspapers in .....	606
Dalles of the St. Croix.....	256
Deaf, school for, at Faribault.....	297
Declaration of Independence.....	63
Defectives, institute for, at Faribault.....	207
statistics on cost of maintenance and buildings.....	503, 504
school for deaf.....	297
school for blind.....	208
school for feeble-minded.....	299
board of directors, members of, 1903.....	365
superintending officers .....	365
Delegates to congress, territorial.....	89
Dental examiners, state board.....	367
Department of Insurance (see insurance).	
oil inspection (see oil).	
public examiner (see public examiner).	
public instruction (see public instruction).	
railroads (see railroads).	
Department officers, state, 1903.....	357
Dependent children, school for (see public schools).	
Descriptive history of state.....	229
Dingman, Geo. L., assistant dairy and food commissioner, biography of..	661
Disbursements from state treasury (see finances).	
District courts, judges of, since organization .....	97
of state powers.....	271
in 1903, compensation.....	363
biographies of .....	606
vote on, 1902.....	519
District schools (see education or schools).	
Doctors, state medical board (see medical examiners).	
Dodge county, county seat, officers, 1903.....	381
vote of, on state officers, 1902.....	424
population of .....	543
newspapers in .....	606
Douglas county, county seat, officers, 1903.....	381
vote of, on state officers, 1902.....	424
population of .....	543
newspapers in .....	606
Druggists, examination of (see pharmacy).	

## E

Education, school system of state.....	273
schools, school fund finances.....	577
district, state rural.....	273
graded .....	273
high .....	273
normal .....	288
university .....	275

	Page.
Elections of state, laws relating to .....	342
qualification of voters.....	42, 342
Australian system .....	342
1900, presidential returns.....	530
returns for state officers, by precincts.....	404
summary, by counties.....	512
vote on congressmen.....	516
vote on judges of district courts.....	519
vote on members of legislature.....	520
Electricity, board of.....	369
Elevation of state.....	248
Eligibility to hold office.....	344
Equalization, state board of.....	330
members of board, 1903.....	371
Equipment companies, taxes (see railroads).	
Examiners, in dentistry (see dental examiners).	
in law (see law).	
in medicine (see medical examiners).	
of barbers (see barbers).	
of horseshoers (see horseshoers).	
of plumbers (see plumbing).	
of veterinarians (see health).	
Examiner, public (see public examiner).	
Executive department, territorial.....	80
of state, duties of executive officers.....	208
executive officers, 1903.....	353
biographies of .....	655
roster of executives since organization.....	93
Expert printer (see printing).	
Experiment station, state.....	286
Express companies, taxes.....	592
Extra session, 1902.....	126

## F

Factories inspected by labor bureau.....	319
Faribault county, county seat, officers, 1903.....	382
vote of, on state officers, 1902.....	426
population of .....	543
newspapers in .....	606
Faribault, institute for defectives, located at.....	207, 209
Farm statistics (see agriculture).	
Farmers' Institutes of Minnesota, aim and history of.....	334
Federal officers from Minnesota.....	718
58th congress, senate, members .....	700
house of representatives, members.....	713
executive department .....	700
twelfth U. S. census .....	533
judicial department .....	719
U. S. circuit and district court .....	719
postoffices and postmasters in Minnesota.....	619
postage rates .....	646
Feeble-minded, school for, at Faribault .....	299
Fergus Falls, hospital for insane, at.....	295

	Page.
Fillmore county, county seat, officers, 1903.....	382
vote of, on state officers, 1902.....	428
population of .....	544
newspapers in .....	607
Finances of state, statistics .....	573, 574
receipts and expenditures .....	573, 574
estimated receipts and disbursements .....	575
state treasury receipts since 1858.....	576
assessments and taxation.....	577
tax levies and collections.....	577
school fund finances.....	577
sales of school lands.....	577
sale of university and agricultural college lands.....	578
permanent school fund.....	577
permanent university fund.....	578
internal improvements land fund.....	579
state institutions land fund.....	579
assessed valuation of taxable property, 1902.....	581
insurance taxes.....	315, 580
railroad taxes .....	588
comparative statement of gross earnings and taxes for 1900 and 1901..	589
telegraph and telephone taxes.....	591
express companies taxes.....	592
sleeping and parlor car companies taxes.....	592
disbursements for support of state institutions since 1861.....	593
cost of buildings for state institutions.....	594
Fire warden, 1903, biography of.....	664
Fiscal year of state.....	343
Fish commission (see game and fish commission).	
hatchery, state, Willowbrook.....	324
superintendent, 1903 .....	368
Flag of state.....	8
Flower of state.....	7
Food adulterations, state action.....	319
Foreign consuls in Minnesota.....	712
Forest commissioner .....	361
officers of, in 1903.....	361
department .....	327
Freeborn county, county seat, officers, 1903.....	382
vote of, on state officers, 1902.....	428
population of .....	544
newspapers in .....	607

## G .

Game and fish commission, purposes of.....	324
fish hatchery .....	368
superintendent, 1903.....	368
amount of fish distributed throughout the state last two years.....	326
members of board, 1903.....	368
General taxes (see taxes).	
Geography of state.....	246
Goodhue county, county seat, officers, 1903.....	383
vote of, on state officers, 1902.....	430
population of .....	544
newspapers in .....	607



	Page.
Government, act authorizing a state.....	20
Minnesota territorial .....	89
Governors, territorial, since 1848.....	89
state, since organization.....	93
duties of .....	268
department officers, 1903.....	354
biography of .....	655
vote for, 1902.....	512
private secretaries to, since organization, name of in 1903..	96, 354
biography of .....	656
executive clerks to, since organization.....	96
name of, 1903.....	354
Grain inspection department.....	360
inspection statistics 1902.....	322
biography of chief inspector.....	663
department officers, 1903.....	360
Graded schools (see education or schools).	
Grant county, county seat, officers, 1903.....	383
vote of, on state officers, 1902.....	430
population of .....	544
newspapers in .....	607

## H

Hanson, Peter E., secretary of state, biography of.....	655
Health and vital statistics, state board of, purposes and history of .....	336
membership of board, 1903.....	367
Hennepin county, county seat, officers, 1903.....	383
vote of, on state officers, 1902.....	432
population of .....	545
newspapers in .....	607
High schools (see education or schools).	
Historical society Minnesota, objects and history of.....	322
members and officers of, 1903.....	369
History of Minnesota.....	229
historical sketch before admission.....	229
chronological .....	240
descriptive .....	240
Holidays, legal .....	343
Horseshoers' board of examiners, 1903.....	368
Horticultural society, of Minnesota, object and history of.....	332
reports of .....	333
officers of, in 1903.....	370
Hospitals for insane.....	293
disbursements for support of, 1861 to 1902 inclusive .....	593
inspected by board of control.....	310
Hospitals for insane—Continued.	
first, at St. Peter, history of.....	293
resident officers, 1903.....	293
second, at Rochester, history of.....	295
resident officers, 1903.....	295
third, at Fergus Falls, history of.....	295
resident officers, 1903.....	295
first state asylum, Anoka.....	296
resident officers, 1903.....	296
second state asylum, Hastings.....	297
resident officers, 1903.....	297

	Page.
House of representatives, officers of, since organization.....	136
1903 (see legislative department).	
Hubbard county, county seat, officers, 1903.....	384
vote of, on state officers, 1902.....	440
population of .....	545
newspapers in .....	608
Houston county, county seat, officers, 1905.....	384
vote of, on state officers, 1902.....	440
population of .....	545
newspapers in .....	608

## I

Illuminating oil, inspection of (see oil).	
Independence, declaration of.....	63
Indian massacre of 1862.....	236
Indian reservations .....	235
Indian shoe, state flower.....	7
Indian treaties .....	229, 231, 232, 235, 237
Insane hospitals (see hospitals).	
Inspection of oil (see oil).	
Institute for defectives at Faribault (see defectives).	
Institutions of state.....	263
disbursements for support of, 1861 to 1902 inclusive.....	583
cost of buildings of, from establishment to date.....	594
boards governing, 1903.....	364
Insurance commissioners, since organization.....	95
Insurance department of state, history and growth of.....	315
receipts of department.....	315
companies doing business in state, class and number.....	317
commissioners since organization.....	95
biography of .....	658
department officers, 1903.....	357
Investment, state board of.....	340
Internal revenue officers of U. S. in Minnesota, 1903.....	724
Interstate park .....	256
Isanti county, county seat, officers, 1903.....	384
vote of, on state officers, 1902.....	441
population of .....	546
newspapers in .....	609
Itasca county, county seat, officers, 1903.....	385
vote of, on state officers, 1902.....	442
population of .....	546
newspapers in .....	609
Itasca state park.....	251

## J

Jackson county, county seat, officers, 1903.....	385
vote of, on state officers, 1902.....	442
population of .....	547
newspapers in .....	609
Janitor, capitol (see public property).	
Jefferson, Manual of Parliamentary Practice.....	163

	Page.
Judges, supreme court (see supreme court).	
district court (see district court).	
probates courts (see probate court).	
Judiciary department of state, supreme court judges since organization..	97
judges in 1903.....	302
biographies of .....	665
reporter, duties of.....	271
reporters, since organization.....	97
clerk (see clerk supreme court).	
district courts (see district court).	
municipal courts (see municipal court).	
probate courts (see probate courts).	

## K

Kanabec county, county seat, officers, 1903.....	385
vote of, on state officers, 1902.....	444
population of .....	547
newspapers in .....	600
Kandiyohi county, county seat, officers, 1903.....	386
vote of, on state officers, 1902.....	444
population of .....	547
newspapers in .....	600
Kittson county, county seat, officers, 1903.....	386
vote of, on state officers, 1902.....	446
population of .....	547
newspapers in .....	600

## L

Labor bureau, history and purpose of.....	319
commissioners since organized.....	97
biography of .....	661
department officers, 1903.....	359
Lac qui Parle county, county seat, officers, 1903.....	386
vote of, on state officers, 1902.....	446
population of .....	547
newspapers in .....	600
Lady slipper, state flower.....	7
Lake county, county seat, officers, 1903.....	387
vote of, on state officers, 1902.....	448
population of .....	548
newspapers in .....	600
Lakes of state .....	247
Lands, department of state.....	268
department officers, 1903.....	355
Land offices of United States in Minnesota.....	725
Latitude and longitude of state.....	246
Law, state board of, members of, 1903.....	360
Library, state (see library).	
Laws, disposition of .....	341
publication in newspapers.....	341

	Page.
Legal holidays .....	343
Legal voters, qualification of.....	342
Legislative department Minnesota, territorial, since 1849.....	90
territorial apportionment, first, 1849.....	90
second, 1851 .....	90
third, 1853 .....	91
membership since 1849.....	90
presiding officers since 1849.....	90
state apportionment, first, 1857.....	101
second, 1860 .....	102
third, 1866 .....	104
fourth, 1871 .....	106
fifth, 1881 .....	114
sixth, 1889 .....	118
seventh, 1897 .....	122
members of, since organization.....	101
presiding officers of, since organization.....	101
1902, extra session .....	126
1903 session—members of, by districts.....	126
vote for in 1902.....	520
number and compensation of members.....	340
permanent rules of senate.....	141
permanent rules of house.....	150
newspaper reporters in senate.....	133
newspaper reporters in house.....	136
1903 session—senate, members of, by districts.....	126
statistical list of.....	132
officers of .....	133
standing committees .....	137
rules, permanent, 1903.....	141
joint .....	159
vote for in 1902.....	520
biographies of .....	676
1903 session—house, members of, by districts.....	126
statistical lists of.....	134
officers of .....	136
standing committees .....	139
rules, permanent, 1903.....	150
joint .....	159
vote for in 1902.....	520
biographies of .....	688
Legislature, state, officers of senate since organization.....	129
officers of house since organization.....	130
how constituted .....	340
Le Sueur county, county seat, officers, 1903.....	387
vote of, on state officers, 1902.....	448
population of .....	548
newspapers in .....	609
Library, law, of state, in capitol building, St. Paul.....	327
number of books added past two years.....	327
librarian, duties of.....	327
librarians since organization.....	96
department officers, 1903.....	359
biography of .....	662
commission .....	369
Lieutenant governor, duties of.....	268
name of, 1903.....	354
biography of .....	655
vote for, 1902.....	512



	Page.
Lincoln county, county seat, officers, 1903.....	387
vote of, on state officers, 1902.....	448
population of .....	548
newspapers in .....	609
Loan and trust companies (see banks).	
Logs and lumber, surveyors of, 1903.....	369
Lyon county, county seat, officers, 1903.....	388
vote of, on state officers, 1902.....	450
population of .....	548
newspapers in .....	609

## M

McLeod county, county seat, officers, 1903.....	388
vote of, on state officers, 1902.....	450
population of .....	549
newspapers in .....	609
Mankato, normal school at.....	290
Manual of Parliamentary Practice, Jefferson's.....	163
Marshall county, county seat, officers, 1903.....	388
vote of, on state officers, 1902.....	452
population of .....	549
newspapers in .....	609
Martin county, county seat, officers, 1903.....	389
vote of, on state officers, 1902.....	454
population of .....	549
newspapers in .....	610
Medical examiners, members of board, 1903.....	367
Meeker county, county seat, officers, 1903.....	389
vote of, on state officers, 1902.....	454
population of .....	550
newspapers in .....	610
Members of legislature, territorial and state (see legislative department).	
Military department of state.....	270
adjutant general .....	270
military storekeeper .....	270
duties of .....	270
Milk (see dairy and food commission).	
Mille Lacs county, county seat, officers, 1903.....	389
vote of, on state officers, 1902.....	456
population of .....	550
newspapers in .....	610
Minneapolis, state university located at.....	275
Minnehaha Falls, soldiers' home located at.....	308, 306
Minnesota, act authorizing state government.....	20
act of admission into Union.....	62
adjutant general (see adjutant general).	
area of land and water.....	246
banks (see banks).	
climate .....	247
constitution of .....	23
dairymen's association (see dairymen's association).	
dairy and food commission (see dairy and food commission).	
drainage (see Red River Valley drainage commission).	
elevation .....	248



Minnesota--Continued.		Page.
executive department officers, duties of.....		268
officers and assistants, 1903.....		354
finances (see finances of state).		
game and fish commission (see game and fish commission).		
geography of .....		246
historical society (see historical society).		
history of .....		229
in Spanish War.....		239
insane hospitals (see hospitals).		
insurance department (see insurance).		
labor bureau (see labor bureau).		
lakes of .....		247
law library (see library).		
legislative department, territorial, since 1849.....		90
(see legislative department).		
state, 33d session, 1903 (see legislative department).		
national guard .....		270
normal schools (see normal).		
newspapers in .....		605
oil inspection (see oil).		
organic act of.....		13
origin of name, geographical position, area, descriptive.....		240
population of (see population).		
postoffices and postmasters in 1903.....		619
public examiner (see public examiner).		
railroads (see railroads).		
resources of .....		247
river and water courses.....		246
schools (see schools or education).		
society for prevention of cruelty.....		338
soldiers' home, at Minnehaha Falls (see soldiers' home).		
state agricultural society (see agriculture).		
state board of health and vital statistics (see health).		
state board of medical examiners (see medical examiners).		
state butter and cheesemakers' association, objects and history of..		334
state capitol .....		263
state constitution .....		23
state farmers' institutes, aim and history of.....		334
state, federal courts in .....		719
state flag .....		8
flower .....		7
territorial government .....		89
executive, since 1849.....		89
legislative, since 1849.....		90
state government, act authorizing a.....		20
officers since organization.....		93
in 1903 .....		354
biographies of .....		655
votes for, 1902.....		512
state forestry association (see forestry).		
state horticultural society (see horticulture).		
state legislature (see legislative department).		
state parks, Itasca.....		251
Inter-State .....		256
state public school at Owatonna (see public schools).		
society for prevention of cruelty (see cruelty).		
state prison (see prison).		
state reformatory at St. Cloud (see reformatory).		

Minnesota—Continued.	Page.
state training school for boys and girls at Red Wing (see training school).	
state university (see university).	
supreme court, reports.....	271
supreme court (see judiciary).	
Moccasin, state flower.....	7
Monetary statistics (see finances).	
state debt (see finances).	
Moorhead, normal school at.....	291
Morrison county, county seat, officers, 1903.....	390
vote of, on state officers, 1902.....	456
population of .....	550
newspapers in .....	610
Mower county, county seat, officers, 1903.....	390
vote of, on state officers, 1902.....	458
population of .....	551
newspapers in .....	610
Municipal courts of state.....	272
Murray county, county seat, officers, 1903.....	390
vote of, on state officers, 1902.....	458
population of .....	551
newspapers in .....	610

## N

Name of state, origin of.....	246
National guard of state.....	270
Neglected children, school for (see public school).	
Newspapers, in state, 1903.....	605
reporters in legislature, 1903 session.....	133, 136
publication of laws in.....	341
Nicollet county, county seat, officers, 1903.....	391
vote of, on state officers, 1902.....	460
population of .....	551
newspapers in .....	610
Nobles county, county seat, officers, 1903.....	391
vote of, on state officers, 1902.....	460
population of .....	551
newspapers in .....	610
Normal schools of state, how controlled.....	273
appropriation for .....	274
board of directors.....	364
principals .....	365
statistics on cost of maintenance and buildings.....	593, 594
at Winona .....	288
at Mankato .....	290
at St. Cloud.....	290
at Moorhead .....	291
at Duluth .....	291
Norman county, county seat, officers, 1903.....	391
vote of, on state officers, 1902.....	462
population of .....	551
newspapers in .....	611
Notable events in state history.....	240
Notaries public, powers, etc.....	340

## O

	Page.
Office, eligibility for .....	344
Officers, territorial government, since 1849.....	89
state, since organization.....	93
executive, 1903.....	254
biographies of .....	655
vote for, in 1902.....	612
county in 1903 .....	375
state institutions .....	364
of legislatures, territorial, since 1849.....	90
presiding, since organization.....	101, 129
33d session, 1903.....	126
senate .....	126
house .....	126
Official bonds, oaths, etc., where filed.....	268
Oil, illuminating, inspection of.....	347
inspector in 1903.....	369
biography of .....	664
inspectors, since organization.....	97
Olmsted county, county seat, officers, 1903.....	392
vote of, on state officers, 1902.....	462
population of .....	552
newspapers in .....	611
Organic act of Minnesota.....	13
Origin of name of state.....	246
Otter Tail county, county seat, officers, 1903.....	392
vote of, on state officers, 1902.....	464
population of .....	552
newspapers in .....	611
Owatonna, state public school, located at.....	300-366

## P

Pardons, board of, members and powers of.....	339
Parliamentary Practice, Jefferson's Manual of.....	163
Parlor car companies, taxes (see railroads).	
Parks, state, Itasca.....	251
Inter-State .....	256
Party divisions in congress since formation of Republican party.....	711
Penitentiary, state (see prison).	
Pensions, claims through adjutant general's office.....	270
Permanent school fund .....	273, 577
Personal property, taxable, valuation of.....	577
Pharmacy, members of board, 1903.....	367
Pine county, county seat, officers, 1903.....	392
vote of, on state officers, 1902.....	468
population of .....	552
newspapers in .....	611
Pipestone county, county seat, officers, 1903.....	393
vote of, on state officers, 1902.....	468
population of .....	553
newspapers in .....	611
Plumbing, state board of examiners of, 1903.....	368

	Page.
Polk county, county seat officers, 1903.....	393
vote of, on state officers, 1902.....	468
population of .....	554
newspapers in .....	611
Pope county, county seat, officers, 1903.....	393
vote of, on state officers, 1902.....	470
population of .....	554
newspapers in .....	611
Population of Minnesota, 1850 to 1900.....	534
by minor civil divisions.....	537
of incorporated cities, villages, and boroughs of 1890 and 1900.....	564
of the principal cities of Minnesota, 1850 to 1900.....	567
census, by congressional districts.....	569
Postoffices and postmasters in Minnesota, 1903.....	610
postage rates and regulations.....	646
postal money order system.....	647
Presidential vote of state in 1900.....	530
Prevention of cruelty, society for.....	338
Principals of state normal schools, 1903.....	565
Printing, bureau of, members and objects of.....	338
cost of printing, last two years.....	338
superintendent or expert printer, duties of.....	338
name of, 1903.....	354
biography of .....	664
Prison, state, at Stillwater, history of.....	304
resident officers, 1903.....	304
inspected by board of control.....	310
statistics on cost of maintenance and buildings.....	593, 594
warden .....	304
Probate courts of state, powers.....	272
judges of, compensation.....	272
in 1903 .....	376
Publication of laws in newspapers.....	341
Public examiner, history of office, powers and duties of.....	317
superintendent of banks ( <i>ex-officio</i> ).....	318
examiners, since organization.....	95
biography of .....	658
department officers, 1903.....	357
Public instruction, department of, superintendents since organization..	94
department officers, 1903.....	358
biographies of .....	659
Public printing, bureau of (see printing).	
Public property, department officers, 1903.....	360
Public school, state, at Owatonna, history of.....	300
resident officers, 1903.....	360
statistics on cost of maintenance and buildings.....	593, 594
board of control, members of, 1903.....	366
superintendent .....	366
Public schools (see schools or education).	

## R

Railroads, five million loan bill.....	234
foreclosure of franchises.....	234
taxes paid state by, 1902.....	588
express companies' taxes.....	592
sleeping and parlor car companies' taxes .....	592

	Page.
Railroad and warehouse commission, purposes and history of.....	320
members of, 1903.....	359
biographies of .....	662
commissioners since organization.....	94
Ramsey county, county seat, officers, 1903.....	394
vote of, on state officers, 1902.....	474
population of .....	555
newspapers in .....	611, 612
Real property in state.....	581
Receipts in state treasury since 1858.....	576
Receipts and disbursements, estimated for three years.....	575
Red Lake county, county seat, officers, 1903.....	394
vote of, on state officers, 1902.....	482
population of .....	555
newspapers in .....	612
Red Wing, training school for boys and girls.....	302
Redwood county, county seat, officers, 1903.....	394
vote of, on state officers, 1902.....	482
population of .....	555
newspapers in .....	612
Reformatory, state, at St. Cloud.....	303
statistics on cost of maintenance and buildings.....	593, 594
superintendent .....	303
Regents of state university, board of.....	364
officers of the board.....	364
Renville county, county seat, officers, 1903.....	395
vote of, on state officers, 1902.....	484
population of .....	555
newspapers in .....	612
Reporters, supreme court, territorial, since 1849.....	89
duties of .....	271
reporters since organization.....	97
in 1903 .....	362
newspaper, in 1903 senate.....	133
in 1903, house of representatives.....	136
Reports, Minnesota, supreme court.....	271
Representatives, house of, Minnesota (see legislature).	
from Minnesota in U. S. congress, since organization.....	99
vote for, 1902.....	520
biographies of .....	676
Rice county, county seat, officers, 1903.....	395
vote of, on state officers, 1902.....	486
population of .....	556
newspapers in .....	612
Right to hold office.....	344
Rights of women.....	345
Rivers of state.....	247
Rochester, hospital for insane at.....	205
Rock county, county seat, officers, 1903.....	395
vote of, on state officers, 1902.....	486
population of .....	556
newspapers in .....	613
Roseau county, county seat, officers, 1903.....	396
vote of, on state officers, 1902.....	488
population of .....	556
newspapers in .....	613
Rules, permanent, of legislature, 1903, senate.....	141
house .....	150
joint .....	159



## S

	Page
St. Cloud, normal school at.....	290
state reformatory located at.....	303
St. Paul, capital of state.....	230
when located.....	230
St. Louis county, county seat, officers 1903.....	396
vote of, on state officers, 1902.....	588
population of .....	557
newspapers in .....	613
St. Peter, hospital for insane at.....	203
Salary, state officers.....	354
Savings banks under supervision of public examiner.....	317, 601
Schools, state, school system of state.....	273
state, school fund finances.....	577
district, state rural.....	273
graded .....	273
high .....	273
normal .....	273
university .....	273, 275
school of agriculture (see agriculture),	
Scott county, county seat, officers 1903.....	396
vote of, on state officers, 1902.....	490
population of .....	558
newspapers in .....	613
Seal of state .....	11
Secretary, territorial secretaries since 1849.....	89
of state, secretaries since organization.....	93
assistant secretaries since organization.....	95
duties of .....	268
department officers, 1903.....	354
biographies of .....	655
vote for, in 1902.....	512
Secretary, dairy and food, biography.....	661
Senators, U. S., from Minnesota since organization.....	90
in 1903 (see federal officers in Minnesota).	
in Minnesota legislature (see legislative department).	
Senate, state, officers of, since organization.....	120
state, 1903 (see legislative department).	
Sherburne county, county seat, officers 1903.....	397
vote of, on state officers, 1902.....	492
population of .....	558
newspapers in .....	613
Sibley county, county seat, officers 1903.....	397
vote of, on state officers, 1902.....	492
population of .....	558
newspapers in .....	613
Sleeping car companies, taxes (see railroads).	
Sioux massacre of 1862.....	236
Society, agricultural (see agricultural).	
historical (see historical society).	
horticultural (see horticultural society).	
prevention of cruelty (see cruelty).	
Soldiers' home at Minnehah Falls.....	308
resident officers, 1903.....	308
statistics on cost of maintenance and buildings.....	593, 594
board of trustees, members of, 1903.....	360
commandant, compensation of.....	360

	Page.
Spanish War, Minnesota's part.....	239
Standing committees, legislative session, 1903, senate.....	137
house .....	139
State adjutant general (see military department).	
agricultural society (see agricultural).	
auditor (see auditor).	
banks (see banks).	
board of dental examiners (see dental examiners).	
board of equalization.....	339
members of board, 1903.....	371
board of examiners in law (see law).	
board of examiners of barbers (see barbers).	
board of examiners of practical plumbing (see plumbing).	
board of game and fish commission (see game and fish commission).	
boards governing institutions.....	364
board of health and vital statistics (see health).	
board of investment.....	340
board of medical examiners (see medical examiners).	
board of pharmacy (see pharmacy).	
board of veterinary examiners, members of.....	368
capitol, new, in course of construction.....	263
description of .....	265
commissioners, 1903.....	370
constitution .....	23
dairymen's association (see dairymen).	
dairy and food commission (see dairy and food commission).	
drainage .....	346
elections (see elections).	
returns, 1902.....	404
executive department, officers, duties of.....	268
roster of executive officers, 1903.....	354
biographies of .....	655
farmers' institutes, aim and history of.....	334
flag .....	8
flower .....	7
finances (see finances).	
forestry association (see forestry).	
game and fish commission (see game and fish commission).	
government, act authorizing.....	20
1903, executive officers.....	354
biographies of .....	655
since organization.....	93
officers since organization.....	93
history of .....	220
historical society (see historical society).	
horticultural society (see horticultural society).	
hospitals for insane (see hospitals).	
institutions .....	273
disbursements for support of, 1801 to 1900, inclusive.....	503
cost of buildings, from establishment to date.....	504
boards governing, 1903.....	364
Institute for defective at Faribault (see defectives).	
insurance department (see insurance).	
judiciary department (see judiciary department).	
labor bureau (see labor bureau).	
law library (see library).	
laws (see laws).	
legislature, members and compensation of members.....	340

State—Continued.	Page.
legislative department (see legislative department).	
library (see library).	
military department.....	270
normal schools (see normal schools).	
oil inspection (see oil).	
parks, Itasca .....	251
Inter-State .....	256
population (see population).	
printing commission (see printing).	
prison (see prison).	
public examiner (see public examiner).	
public school at Owatonna (see public school).	
railroads (see railroads).	
reformatory, at St. Cloud (see reformatory).	
school system (see education or schools).	
soldiers' home at Minnehaha Falls (see soldiers' home).	
seal .....	11
taxes (see taxes).	
training school for boys and girls at Red Wing (see training school).	
treasurer (see treasurer).	
university, at Minneapolis (see university).	
Standing committees of legislature, 1903 (see legislature).	
senate .....	137
house .....	139
Statistics, agricultural, commissioner of.....	335
labor commissioner of (see labor commissioner).	
vital (see health).	
Statutes (see laws).	
Stearns county, county seat, officers 1903.....	307
vote of, on state officers, 1902.....	494
population of .....	559
newspapers in .....	613
Steele county, county seat, officers 1903.....	398
vote of, on state officers, 1902.....	496
population of .....	559
newspapers in .....	613
Stevens county, county seat, officers 1903.....	398
vote of, on state officers, 1902.....	496
population of .....	559
newspapers in .....	614
Stillwater, state prison located at.....	304
Superintendent of banks (see public examiner).	
printing (see printing).	
public instruction (see public instruction).	
of insane hospitals (see insane hospitals).	
Supreme court reporters, territorial, since 1849.....	80
Supreme court of state, powers.....	271
judges of, since organization.....	97
in 1903, compensation.....	362
biographies of .....	665
clerk of (see clerk of supreme court).	
reporter of, duties of.....	271
reporters since organization.....	97
in 1903.....	362
Surveyors of logs and lumber, districts of.....	369
Swift county, county seat, officers 1903.....	398
vote of, on state officers, 1902.....	498
population of .....	559
newspapers in .....	614

## T

	Page.
Taxation, tables of.....	573
Taxes, general, when become a lien.....	344
delinquent and penalty.....	344
can be paid in two semi-annual installments.....	344
certificates of sale, holders of.....	344
personal property .....	344
assessment and taxation.....	577
tax levies and collections.....	577
assessed valuation of taxable property, 1902.....	581
insurance taxes, 1902.....	589
railroad taxes, 1902.....	588
comparative statement of.....	589
telegraph and telephone taxes, 1902.....	590, 591
express companies' taxes.....	592
sleeping and parlor car taxes.....	592
Teachers' Institutes, appropriation for.....	274
Telegraph and telephone taxes.....	590, 591
Territorial government, when organized.....	230
officers, from 1849.....	89
legislative department, first apportionment.....	90
second apportionment, 1851.....	90
third apportionment, 1855.....	91
members since 1849.....	90
presiding officers since 1849.....	90
Todd county, county seat, officers, 1903.....	309
vote of, on state officers, 1902.....	500
population of.....	560
newspapers in .....	614
Training school for boys and girls at Red Wing.....	302
resident officers, 1903.....	302
statistics on cost of maintenance and buildings.....	593, 594
superintendent .....	302
Traverse county, county seat, officers, 1903.....	309
vote of, on state officers, 1902.....	500
population of .....	560
newspapers in .....	614
Treasurer, territorial, since 1849.....	89
state, since organization.....	98
duties of .....	269
biography of .....	656
vote for 1902.....	514
department officers, 1903.....	355
deputy, biography of .....	657
Treasury, receipts, from all sources in 1901 and 1902.....	573
disbursements in 1901 and 1902.....	573
since 1858 .....	576
balance in, 1901 and 1902.....	574
estimated receipts for 1903, 1904, 1905.....	575

## U

United States, declaration of independence.....	63
articles of confederation.....	67
constitution of .....	75
government of, 1903.....	700

United States—Continued.	Page.
president of .....	709
vice president of, vacancy.....	709
cabinet, presidential.....	709
58th congress.....	709
senate .....	709
house of representatives.....	713
delegates .....	711
party divisions since formation of Republican party.....	711
apportionment of 1901.....	128
foreign consuls in Minnesota.....	712
federal officers in Minnesota.....	722
collector of customs.....	722
internal revenue collector.....	724
auditor, postoffice department.....	723
postoffice inspection service .....	724
superintendent railway mail service.....	724
Indian service .....	724
surveyor general's office.....	725
steamboat inspection .....	723
land office, at Crookston.....	725
at Duluth.....	725
at Cass Lake.....	725
at St. Cloud.....	725
Indian agencies.....	724
circuit and district courts, judges of.....	719
officers of .....	719
terms of court.....	720
referees in bankruptcy.....	720
masters in chancery.....	720
U. S. commissioners .....	720
postoffices in Minnesota, 1903.....	619
postmasters of .....	619
postage rates and regulations.....	646
senators from Minnesota since organization.....	99
in 1903.....	710
biographies of .....	673
representatives from Minnesota since organization.....	100
in 1903 .....	713
biographies of .....	673
vote for, 1902.....	516
University of Minnesota.....	275
colleges and departments.....	275
statistics on cost of maintenance and buildings.....	503, 504
enrollment, 1903.....	285
courses of study.....	275
faculty and instructors.....	277
board of regents.....	364
agricultural department.....	285

## V

Voters, qualification of.....	342
Veterinary state board of examiners.....	368
Vital statistics (see health).	
collection of, by state board of health.....	336
Vote of 1902 (see elections).	



## W

	Page.
Wabasha county, county seat, officers, 1903.....	380
vote of, on state officers, 1902.....	502
population of .....	561
newspapers in .....	614
Wadena county, county seat, officers, 1903.....	400
vote of, on state officers, 1902.....	502
population of .....	561
newspapers in .....	614
War, Spanish, Minnesota's part.....	239
Waseca county, county seat, officers, 1903.....	400
vote of, on state officers, 1902.....	502
population of .....	561
newspapers in .....	614
Washington county, county seat, officers, 1903.....	400
vote of, on state officers, 1902.....	504
population of .....	562
newspapers in .....	614
Watsonwan county, county seat, officers, 1903.....	401
vote of, on state officers, 1902.....	504
population of.....	562
newspapers in .....	614
White Earth Indian reservation, population.....	563
Wilkin county, county seat, officers, 1903.....	401
vote of, on state officers, 1902.....	506
population of .....	562
newspapers in .....	614
Willowbrook fish hatchery.....	324
superintendent of, 1903.....	368
Winona county, county seat, officers, 1903.....	401
vote of, on state officers, 1902.....	506
population of .....	562
newspapers in .....	614
Winona, normal school at.....	288
Women, rights of.....	345
Wright county, county seat, officers, 1903.....	402
vote of, on state officers, 1902.....	508
population of.....	563
newspapers in .....	615

## Y

Year, fiscal, of state.....	343
Yellow Medicine county, county seat, officers, 1903.....	402
vote of, on state officers, 1902.....	510
population of .....	563
newspapers in .....	615

## LIST OF ILLUSTRATIONS.

NEW CAPITOL BUILDING.....	Frontispiece
STATE FLOWER.....	7
STATE FLAG.....	10
STATE SEAL.....	12
MAPS OF STATE—	
By Senatorial Districts.....	122
By Congressional Districts.....	128
By Judicial Districts.....	272
ITASCA STATE PARK.....	249
INTERSTATE PARK, TAYLOR'S FALLS.....	250
STATE UNIVERSITY, MINNEAPOLIS.....	276
State University Farm Buildings.....	284
	Page.
STATE NORMAL SCHOOLS—	
Winona .....	288
Mankato .....	290
St. Cloud .....	290
Moorhead .....	291
Duluth .....	292
STATE HOSPITALS FOR INSANE—	
St. Peter .....	293
Hastings .....	292, 297
Anoka .....	299
Rochester .....	294
Fergus Falls .....	295
STATE INSTITUTE FOR DEFECTIVES, FARIBAULT—	
School for Deaf .....	298
School for Feeble-Minded .....	299
STATE PUBLIC SCHOOL, OWATONNA.....	300
STATE TRAINING SCHOOL, RED WING.....	302
STATE REFORMATORY, ST. CLOUD.....	303
STATE PRISON, STILLWATER.....	305
SOLDIERS' HOME, MINNEHAHA FALLS.....	306, 307, 308
GAME AND FISH.....	324
LAKE MINNEWASKA, GLENWOOD.....	325
STATE AGRICULTURAL SOCIETY, ST. ANTHONY PARK.....	330
STATE DRAINAGE DITCHES.....	340

## STATE OFFICERS IN 1903—

## Group of .....

Samuel R. Van Sant, Governor.  
 Ray W. Jones, Lieutenant Governor.  
 P. E. Hanson, Secretary of State.  
 S. G. Iverson, State Auditor.  
 J. H. Block, State Treasurer.  
 Wallace B. Douglas, Attorney General.  
 C. A. Pidgeon, Clerk of Supreme Court.

## Group of .....

Chas. M. Start, Chief Justice Supreme Court.  
 Lorin W. Collins, Associate Justice Supreme Court.  
 John A. Lovely, Associate Justice Supreme Court.  
 Calvin L. Brown, Associate Justice Supreme Court.  
 Chas. L. Lewis, Associate Justice Supreme Court.

## U. S. SENATORS AND CONGRESSMEN OF MINNESOTA—

## Group of .....

Senator Knute Nelson.  
 Senator Moses E. Clapp.  
 Congressman James McCleary.  
 Congressman F. C. Stevens.  
 Congressman C. R. Davis.  
 Congressman John Lind.  
 Congressman J. Adam Bede.  
 Congressman Halvor Steenerson.  
 Congressman J. A. Tawney.  
 Congressman C. B. Buckman.  
 Congressman Andrew J. Volstead.

HON. ALEXANDER RAMSEY..... 651

STATE SENATORS AND REPRESENTATIVES..... 652

APPOINTEE OFFICERS, HEADS OF DEPARTMENTS..... 653

UNIVERSITY OF MICHIGAN  
3 9015 05450 8422

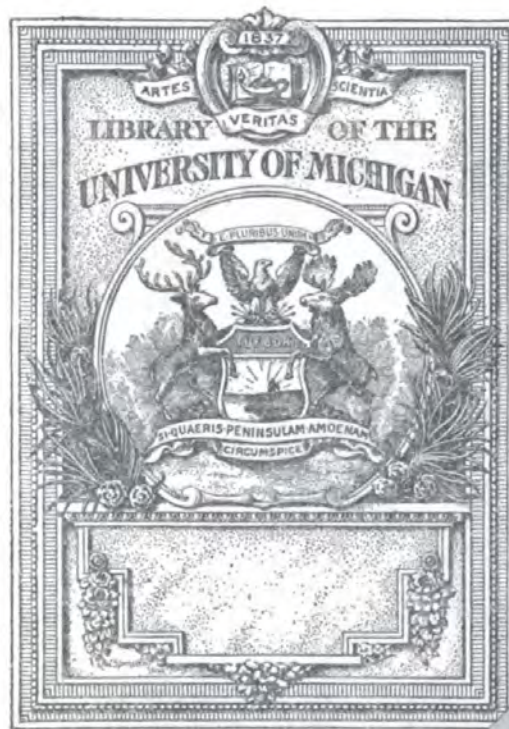

Digitized by Google

Original from  
UNIVERSITY OF MICHIGAN

