

## Minnesota College Guide 2009–2010

A directory of degree-granting postsecondary institutions in Minnesota



# Your Guide to Choosing a College

Find a college that's just right for you.

## Your College Options

Minnesota is home to some of the finest postsecondary institutions in the country. From campuses large to small, urban to rural, close to home or far away, the state's public and private universities and colleges offer a broad spectrum of educational opportunities and experiences that might surprise you.

The *Minnesota College Guide* is published by the Minnesota Office of Higher Education to help you learn more about the many college opportunities in the state. Here you can find information about the colleges that interest you, including admissions policies, student demographics, college costs and programs.

### Table of Contents

What's in the Guide?	2
A-Z College and University Profiles	6
Two-year Associate Degree Programs	84
Four-year Bachelor's Degree Programs	94



# What's in the Guide?

The *Minnesota College Guide* is intended to help you explore your Minnesota college options. The guide includes public and private colleges and universities located in Minnesota that offer two-year associate and four-year bachelor's degrees. In addition to the profiles for each degree-granting institution, there are program grids at the back to help you identify and locate programs that interest you.

## How to Use This Guide

Choosing a college is a big decision. It is difficult to know where to begin. Use this guide as a quick reference to learn about your Minnesota options. Be sure to contact the colleges that interest you to request more complete information. If you are interested in a particular college, be sure to visit the Web site, tour the campus, talk to the admissions and financial aid representatives, visit with current students and recent graduates and ask questions. Every prospective student should also apply for financial aid.

## Two Years or Four?

### Two-year colleges

Two-year colleges offer students two distinct options.

- Many public two-year colleges and some private career colleges offer students the first two years of a four-year bachelor's degree in any major. Students choose to start at a two-year college and then transfer their credits to a four-year college for a variety of reasons including location, cost, atmosphere or because they are uncertain of their program of study.

- Two-year colleges also offer career-specific programs leading directly to employment. Technical and career programs prepare students for careers in fields such as health care, manufacturing technology, law enforcement, computer networking, accounting, e-commerce and many other fields.

### Four-year colleges and universities

Minnesota's four-year colleges and universities provide students with a solid foundation for a lifetime of learning, citizenship and work. Hundreds of different majors are offered, leading to careers in teaching, business, science, health care, engineering, the arts, social services, computer science, communications and many other fields. After students earn their four-year bachelor's degrees, some continue on in professional or graduate-level programs to become doctors, business professionals, lawyers, librarians, therapists, college professors, pharmacists, researchers, orthodontists and other professionals.

## Preparing for College

The best way to prepare for college is to challenge yourself while in high school by taking rigorous courses in core subjects. Even if you have completed your high school's graduation requirements, you will increase your chances for success in college by taking more advanced mathematics, science, English and social studies courses. Most four-year colleges and universities require the following, at a minimum, for admission:

- Four years of English (including composition and literature)
- Three and one-half years of social studies (including one year each of U.S. history and geography)
- Three years of mathematics (including two years of algebra and one year of geometry)
- Three years of science (including one year each of a biological and a physical science)
- Two years of a single world language
- One year of either world culture or fine arts

Public two-year colleges accept all high school graduates and GED holders. However, some programs offered at these schools are more selective and have higher admissions standards and waiting lists to get in. Some students find they must spend a semester or even two just getting ready to enter a two-year career program by taking basic required courses they could have taken in high school. That is why your high school preparation is so important. Students who master core subjects while in high school save money and time in college.

## Associate Degrees

Associate degree programs require the equivalent of two years of full-time study. They are designed to either prepare individuals for an occupation, or to provide a foundation for the completion of a bachelor's degree. Some general education courses are included in associate degree programs such as English and mathematics.

## Bachelor's Degrees

All baccalaureate or bachelor's degrees require the equivalent of at least four years of full-time study. The degree includes both general courses and advanced course work in a defined area of study, typically called a major. There are hundreds of programs of study that lead to either a Bachelor of Arts (B.A.), Bachelor of Science (B.S.), or discipline-specific bachelor's degrees such as the Bachelor of Music or the Bachelor of Fine Arts.



## What is Not in the Guide?

Only degree-granting institutions are included in this guide. This guide does not include information about institutions offering only short-term certificates and diplomas or only graduate and professional degrees. Postsecondary institutions serving fewer than 200 students are also not included. For a more complete listing of Minnesota postsecondary institutions, visit [www.getreadyforcollege.org](http://www.getreadyforcollege.org).

## Other Minnesota Resources

### **Minnesota State Colleges and Universities:**

Seven state universities and 25 community and technical colleges. [www.mnscu.edu](http://www.mnscu.edu)

**University of Minnesota:** Minnesota's flagship research university in the Twin Cities and three universities in Duluth, Morris, Rochester and Crookston. [www.umn.edu](http://www.umn.edu)

**Minnesota Career Colleges:** 17 private career schools that make up the Minnesota Career College Association. [www.mncareercolleges.org](http://www.mncareercolleges.org)

**Minnesota Private College Council:** 17 private, not-for-profit colleges and universities. [www.mnprivatecolleges.org](http://www.mnprivatecolleges.org)

**Career information:** A gateway to Minnesota information on careers, training, education, employment and the workforce. [www.iseek.org](http://www.iseek.org)

## Take College Courses in High School

High school juniors and seniors in Minnesota may be eligible to enroll in college courses at no cost. A program called Postsecondary Enrollment Options may allow you to take college courses on a nearby campus or right in your high school, for credit. The college courses you successfully complete will count toward your high school and college degrees and help you save time and money in college. To participate, you need a B average and must meet the college's admissions deadlines and standards. For more information see your high school counselor or contact the admissions office at a nearby college.

## Evaluating Private Institutions

There are several ways to evaluate the quality and value of different programs and institutions. Most private and out-of-state institutions operating in Minnesota are required to be either registered or licensed by the Office of Higher Education. Public colleges and universities need not be licensed or registered. Some occupational training providers must be licensed by other state agencies and organizations as well. (For example, cosmetology programs are licensed by the Minnesota Board of Barber and Cosmetology Examiners.)

One way an institution can demonstrate that it meets basic standards is to become accredited. Accreditation means that the institution has been approved by a non-government agency that reviews institutions in a region or an occupational area. An institution should tell you whether it is accredited and identify which agency has granted accreditation. The federal government reviews and recognizes about 50 accrediting agencies across the country.

To check the legitimacy of a claim of accreditation, contact the accrediting agency directly.

- U.S. Department of Education  
[www.ed.gov/admins/finaid/accred/](http://www.ed.gov/admins/finaid/accred/)  
(202) 219-7011
- Council for Higher Education Accreditation  
[www.chea.org/directories/](http://www.chea.org/directories/)  
(877) 955-2432

## Understand Your Transfer Options

If you are considering enrolling in a two-year college with the possibility of transferring your credits later to a four-year institution, it's essential that you understand in advance how your credits will be received by the four-year institution. While many technical and career programs are transferable to a four-year degree program, some are not. Contact the four-year institution you would like to attend to find out how your credits will be applied toward a four-year degree. You can find the contact name of the transfer specialist at each institution at [www.mntransfer.org](http://www.mntransfer.org).

# Minnesota's Colleges and Universities

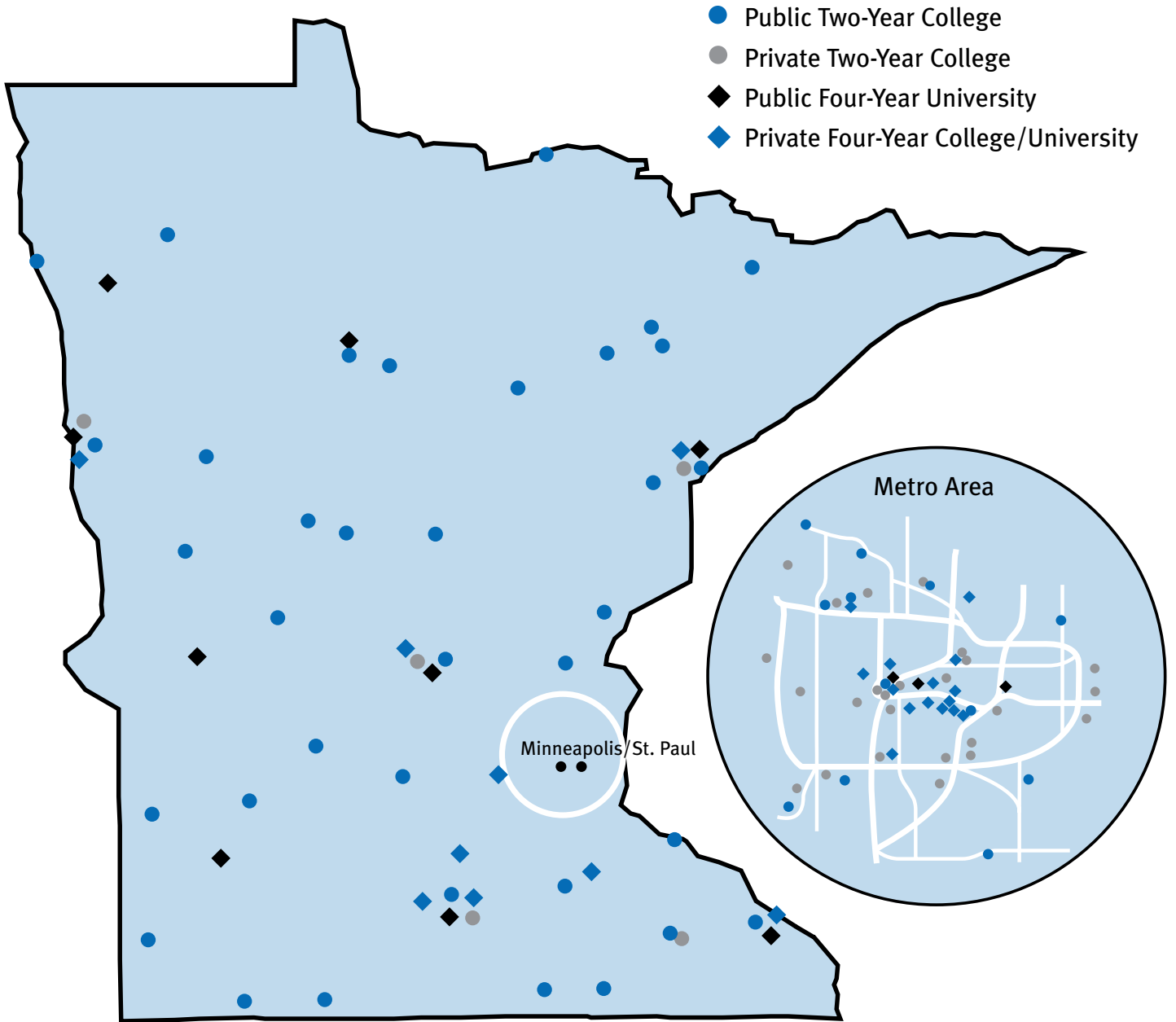





# Alexandria Technical College

Alexandria

www.alextech.edu

(888) 234-1222

At Alexandria Technical College, students can graduate in two years or less in one of 50 programs including health, business, office professions, computers, law enforcement, management, manufacturing, marketing and transportation. Students receive personal attention from experienced faculty, and enjoy hands-on learning in a friendly, supportive atmosphere. The college features excellent technology, equipment and facilities and welcomes students from diverse backgrounds. Alexandria Technical College offers degrees that can be applied to a four-year degree, online courses and degrees and flex-time courses for students who want to study when it is convenient for them.

### Admissions

(320) 762-4520

### Financial Aid

(320) 762-4540

### Main Address

1601 Jefferson Street  
Alexandria, MN 56308

### Campus Profile

#### Campus Setting

Small town/rural

#### Student/Faculty Ratio

21:1

#### Average Class Size

24

#### Study Options

Remedial courses, evening courses, summer courses, online courses, programs for working adults

#### Accepts Credit for Prior Learning

Advanced Placement, College in the Schools, College Level Exam Program, Postsecondary Enrollment Options

### Intercollegiate Sports

#### Men

None

#### Women

None

### Undergraduate Profile

Total fall enrollment	2,213
Full time	68%
Men	55%
Women	45%
25 or older	24%
Students of color	2%
Out-of-state	4%
International	0%
Live on campus	0%

### Freshmen Profile

Total applicants	2,015
Total accepted	1,252
Total who enrolled	996

### Freshmen Admission Requirements

#### Admissions Selectivity

Open

#### Accepted Applications

System (paper, online)

#### Application Fee

\$20

#### Application Deadline

Open admissions

#### Additional Requirements

High school diploma or GED, transcripts (high school and college), interview

#### Required Admissions Tests

None

#### Required Placement Tests

Accuplacer, other placement tests are acceptable (call for more information)

### Estimated 2009-2010 Full-Year Cost

Tuition & Fees	\$4,657
Room & Board	Off-campus only
Books & Supplies	Varies by program

### Financial Aid

#### Required Forms

FAFSA, school form

#### Title IV (FAFSA) School Code

005544

#### Deadline

None

#### Date Awards Letters Are Sent

Rolling

#### Undergraduates Receiving Aid

85%

### Affiliation

Minnesota State Colleges and Universities system





# Anoka-Ramsey Community College

Cambridge, Coon Rapids  
www.anokaramsey.edu

Anoka-Ramsey Community College, with campuses in Cambridge and Coon Rapids, has been a leading provider of higher education and training in the north suburban area of the Twin Cities and East Central Minnesota since 1965. Annually, the college serves more than 7,000 learners of all ages as they pursue associate degrees that transfer as the first two years of a bachelor's degree, or certificate programs leading to rewarding careers.

### Admissions

(763) 433-1300

### Financial Aid

(763) 433-1500

### Main Address

11200 Mississippi Boulevard Northwest  
Coon Rapids, MN 55433

### Campus Profile

#### Campus Setting

Suburban

#### Student/Faculty Ratio

23:1

#### Average Class Size

23

#### Study Options

Remedial courses, evening courses, summer courses, online courses, academic honor societies, study abroad program, programs for working adults, cooperative education program

#### Accepts Credit for Prior Learning

Advanced Placement, College Level Exam Program, Postsecondary Enrollment Options

### Intercollegiate Sports

#### Men

Baseball, basketball, soccer

#### Women

Basketball, soccer, volleyball

### Undergraduate Profile

Total fall enrollment	7,860
Full time	42%
Men	35%
Women	65%
25 or older	26%
Students of color	10%
Out-of-state	2%
International	1%
Live on campus	0%

### Freshmen Profile

Total applicants	6,847
Total accepted	6,847
Total who enrolled	4,917

### Freshmen Admission Requirements

#### Admissions Selectivity

Open

#### Accepted Applications

School (paper, online), system (paper, online), common (paper, online)

#### Application Fee

\$20

#### Application Deadline

Varies by program

#### Additional Requirements

High school diploma or GED, transcripts (high school and college)

#### Required Admissions Tests

None

#### Required Placement Tests

Accuplacer

### Estimated 2009-2010 Full-Year Cost

Tuition & Fees	\$4,244
Room & Board	Off-campus only
Books & Supplies	\$1,050

### Financial Aid

#### Required Forms

FAFSA

#### Title IV (FAFSA) School Code

002332

#### Deadline

Priority deadline is May 1

#### Date Awards Letters Are Sent

Rolling

#### Undergraduates Receiving Aid

55%

### Affiliation

Minnesota State Colleges and Universities system

### Curious Fact

The most popular class is glassblowing, and the most unique class is Mandarin Chinese.



# Anoka Technical College

Anoka

www.anokatech.edu

Anoka Technical College offers educational options that provide career flexibility. All programs include hands-on, student-centered and experiential learning that stresses the application of theory rather than the memorization of concepts. Many of the programs are transferable and apply toward a bachelor's degree. Free job placement assistance, free tutoring, access to industry technologies and financial aid (for those who qualify) are available. Anoka's graduation rate is one of the highest among the two-year state colleges in Minnesota with many programs boasting 100 percent job placement.

### Admissions

(763) 576-4700

### Financial Aid

(763) 576-4760

### Main Address

1355 West Highway 10  
Anoka, MN 55303

### Campus Profile

#### Campus Setting

Suburban

#### Student/Faculty Ratio

24:1

#### Average Class Size

24

#### Study Options

Remedial courses, evening courses, summer courses, online courses, academic honor societies, cooperative education program

#### Accepts Credit for Prior Learning

Advanced Placement, Postsecondary Enrollment Options

### Intercollegiate Sports

#### Men

None

#### Women

None

### Undergraduate Profile

Total fall enrollment	2,072
Full time	42%
Men	45%
Women	55%
25 or older	53%
Students of color	15%
Out-of-state	3%
International	1%
Live on campus	0%

### Freshmen Profile

Total applicants	2,525
Total accepted	2,484
Total who enrolled	1,707

### Freshmen Admission Requirements

#### Admissions Selectivity

Open

#### Accepted Applications

School (paper, online)

#### Application Fee

\$20

#### Application Deadline

Open admissions

#### Additional Requirements

None

#### Required Admissions Tests

None

#### Required Placement Tests

Accuplacer

### Estimated 2009-2010 Full-Year Cost

Tuition & Fees	\$4,669
Room & Board	Off-campus only
Books & Supplies	Varies by program

### Financial Aid

#### Required Forms

FAFSA

#### Title IV (FAFSA) School Code

007350

#### Deadline

None, however state aid deadline is 30 days after start of term

#### Date Awards Letters Are Sent

Rolling

#### Undergraduates Receiving Aid

58%

### Affiliation

Minnesota State Colleges and Universities system



# Argosy University, Twin Cities Campus Eagan

www.argosy.edu/twincities  
(888) 844-2004

Argosy University is a private institution with a mission to provide high-quality education in practitioner fields. Argosy offers general education and associate degrees in health care, bachelor's programs in psychology and business, and master's and doctoral programs in business, education and psychology. These degree programs are designed to instill the knowledge and skills of professional practice as well as foster the values of higher education and social responsibility. Argosy offers comprehensive degree programs, student-focused faculty, financial aid, flexible curriculum options and academic support that assists students in meeting their educational goals.

### Admissions

(651) 846-3300

### Financial Aid

(651) 846-3384

### Main Address

1515 Central Parkway  
Eagan, MN 55121

### Campus Profile

#### Campus Setting

Suburban

#### Student/Faculty Ratio

12:1

#### Average Class Size

15

#### Study Options

Remedial courses, evening courses, weekend courses, summer courses, online courses, programs for working adults

#### Accepts Credit for Prior Learning

College Level Exam Program

### Intercollegiate Sports

#### Men

None

#### Women

None

### Undergraduate Profile

Total fall enrollment	1,107
Full time	50%
Men	18%
Women	82%
25 or older	50%
Students of color	12%
Out-of-state	5%
International	2%
Live on campus	0%

### Freshmen Profile

Total applicants	650
Total accepted	449
Total who enrolled	375

### Freshmen Admission Requirements

#### Admissions Selectivity

Varies by program

#### Accepted Applications

School (paper, online)

#### Application Fee

\$50

#### Application Deadline

Varies by program

#### Additional Requirements

High school diploma or GED, transcripts (high school and college), interview, letters of recommendation, application essay; varies by program

#### Required Admissions Tests

ACT or SAT, or Argosy entrance exam

#### Required Placement Tests

Accuplacer, composition and math placement tests

### Estimated 2009-2010 Full-Year Cost

Tuition & Fees	\$14,712
Room & Board	Off-campus only
Books & Supplies	Varies by program

### Financial Aid

#### Required Forms

FAFSA, school form

#### Title IV (FAFSA) School Code

021799

#### Deadline

Open

#### Date Awards Letters Are Sent

Rolling

#### Undergraduates Receiving Aid

80%

### Affiliation

None



# The Art Institutes International Minnesota Minneapolis

www.aim.artinstitutes.edu  
(800) 777-3643

The Art Institutes International Minnesota offers degree programs in advertising, baking and pastry, culinary arts, culinary management, design management, fashion retail management, graphic design, hospitality management, interior design, interior planning with AutoCAD, digital film and video production, media arts and animation, interactive media design, photography and visual effects and motion graphics. Students are prepared for challenging careers and a lifetime of personal and professional opportunity. A qualified staff of financial planners, employment assistance advisors and counselors is committed to providing students with the individualized services they require in order to complete their programs successfully. Each student has an academic advisor who helps devise career strategies and choose courses consistent with career goals.

### Admissions

(612) 656-6800

### Financial Aid

(612) 656-6800

### Main Address

15 South 9th Street  
Minneapolis, MN 55402

### Campus Profile

#### Campus Setting

Urban

#### Student/Faculty Ratio

20:1

#### Average Class Size

26

#### Study Options

Remedial courses, evening courses, weekend courses, summer courses, online courses, academic honor societies, study abroad program, programs for working adults

#### Accepts Credit for Prior Learning

None

### Intercollegiate Sports

#### Men

None

#### Women

None

### Undergraduate Profile

Total fall enrollment	1,722
Full time	39%
Men	41%
Women	57%
25 or older	25%
Students of color	7%
Out-of-state	11%
International	1%
Live on campus	14%

### Freshmen Profile

Total applicants	752
Total accepted	752
Total who enrolled	400
Average GPA	2.0

### Freshmen Admission Requirements

#### Admissions Selectivity

Varies by program

#### Accepted Applications

School (paper, online)

#### Application Fee

\$50

#### Application Deadline

Varies by program

#### Additional Requirements

High school diploma or GED, transcripts (high school and college), interview, application essay, minimum 2.0 GPA

#### Required Admissions Tests

ACT or SAT recommended

#### Required Placement Tests

Accuplacer, other placement tests are acceptable (call for more information)

### Estimated 2009-2010 Full-Year Cost

Tuition & Fees	\$21,744
Room & Board	\$5,775
Books & Supplies	Varies by program

### Financial Aid

#### Required Forms

FAFSA, school form

#### Title IV (FAFSA) School Code

010248

#### Deadline

Rolling

#### Date Awards Letters Are Sent

Rolling

#### Undergraduates Receiving Aid

93%

### Affiliation

Member of the Minnesota Career College Association

### Curious Fact

The institute is located near the Hennepin Theater District in downtown Minneapolis and offers students various opportunities throughout their program of study to meet with industry professionals through guest speaker engagements, workshops and seminars.



## Augsburg College Minneapolis

www.augsburg.edu  
(800) 788-5678

Augsburg College, located in a vibrant neighborhood in the heart of the Twin Cities, offers more than 50 majors and six graduate degrees in the liberal arts, sciences and professional studies. An Augsburg education emphasizes direct, personal experience as students learn not only in the classroom but also through community service, civic engagement, internships and study abroad. A college of the Evangelical Lutheran Church in America, Augsburg is open to students of all faith traditions and takes pride in its diverse student body.

### Admissions

(612) 330-1001

### Financial Aid

(612) 330-1046

### Main Address

2211 Riverside Avenue South  
Minneapolis, MN 55454

### Campus Profile

#### Campus Setting

Urban

#### Student/Faculty Ratio

14:1

#### Average Class Size

17

#### Study Options

Remedial courses, evening courses, weekend courses, summer courses, online courses, academic honor societies, study abroad program, programs for working adults, cooperative education program, ROTC

#### Accepts Credit for Prior Learning

Advanced Placement, College in the Schools, College Level Exam Program, Postsecondary Enrollment Options

### Intercollegiate Sports

#### Men

Baseball, basketball, cross country, football, golf, hockey, soccer, track & field, wrestling

#### Women

Basketball, cross country, golf, hockey, soccer, softball, swimming & diving, track & field, volleyball

### Undergraduate Profile

Total fall enrollment	2,974
Full time	96%
Men	50%
Women	50%
25 or older	6%
Students of color	18%
Out-of-state	16%
International	2%
Live on campus	57%

### Freshmen Profile

Total applicants	1,924
Total accepted	1,076
Total who enrolled	440
Average GPA	3.28
% Submitting ACT	100%
Average Score	22

### Freshmen Admission Requirements

#### Admissions Selectivity

Traditional

#### Accepted Applications

School (paper, online), common (paper, online)

#### Application Fee

\$25, fee waiver available, discount for applying online

#### Application Deadline

May 1 (preferred, but absolute for scholarships)

#### Additional Requirements

High school diploma or GED, transcripts (high school and college), letters of recommendation, application essay, minimum 2.5 GPA

#### Required Admissions Tests

ACT or SAT, students with GEDs over five years old are not required to submit ACT or SAT scores

### Required Placement Tests

None

### Estimated 2009-2010 Full-Year Cost

Tuition & Fees	\$27,628
Room & Board	\$7,514
Books & Supplies	\$1,200

### Financial Aid

#### Required Forms

FAFSA

#### Title IV (FAFSA) School Code

002334

#### Deadline

Priority date is April 1; closing date is August 1

#### Date Awards Letters Are Sent

Rolling

#### Undergraduates Receiving Aid

90%

### Affiliation

Member of the Minnesota Private College Council

### Curious Fact

Augsburg has added an environmental studies major and minor that focus on urban issues such as food sourcing, racial equity, environmental justice and transportation.



# Bemidji State University

Bemidji

www.bemidjistate.edu

(877) 236-4354

Located on the shore of beautiful 6,400-acre Lake Bemidji, Bemidji State University is a blend of classic education and state-of-the-art technology. With small class sizes and a strong educational foundation, the university maintains a friendly and nurturing learning environment for all of its students. By offering unique programs and supplying its students with opportunities to enhance their skills during hands-on internships, Bemidji State University has become known as a university that doesn't just teach out of books; it educates for a lifetime.

### Admissions

(218) 755-2040

### Financial Aid

(218) 755-2034

### Main Address

1500 Birchmont Drive Northeast  
Bemidji, MN 56601

### Campus Profile

#### Campus Setting

Small town/rural

#### Student/Faculty Ratio

17:1

#### Average Class Size

18

#### Study Options

Remedial courses, evening courses, summer courses, online courses, academic honor societies, study abroad program, programs for working adults, cooperative education program

#### Accepts Credit for Prior Learning

Advanced Placement, College in the Schools, College Level Exam Program, International Baccalaureate, Postsecondary Enrollment Options

### Intercollegiate Sports

#### Men

Baseball, basketball, cross country, football, golf, hockey, track & field

#### Women

Basketball, cross country, golf, hockey, soccer, softball, tennis, track & field, volleyball

### Undergraduate Profile

Total fall enrollment	4,437
Full time	74%
Men	48%
Women	52%
25 or older	29%
Students of color	23%
Out-of-state	13%
International	4%
Live on campus	75%

### Freshmen Profile

Total applicants	1,853
Total accepted	1,572
Total who enrolled	752
% Submitting ACT	98%
% Submitting SAT	0%

### Freshmen Admission Requirements

#### Admissions Selectivity

Traditional

#### Accepted Applications

School (paper, online)

#### Application Fee

\$20, fee waiver available

#### Application Deadline

February 1 (priority)

#### Additional Requirements

High school diploma or GED, transcripts (high school and college), minimum 2.0 GPA

#### Required Admissions Tests

ACT (preferred) or SAT

#### Required Placement Tests

None

### Estimated 2009-2010 Full-Year Cost

Tuition & Fees	\$7,270
Room & Board	\$6,260
Books & Supplies	\$840

### Financial Aid

#### Required Forms

FAFSA, school form

#### Title IV (FAFSA) School Code

002336

#### Deadline

Priority date is May 15

#### Date Awards Letters Are Sent

Preliminary notices begin March 1 for freshmen and new transfer students

#### Undergraduates Receiving Aid

82%

### Affiliation

Minnesota State Colleges and Universities system

### Curious Fact

After winning the homecoming game, the football team (and some enthusiastic fans) jump into Lake Bemidji. Students can also travel across campus without stepping foot outside by using underground tunnels!



**Bethany Lutheran College**

Mankato

www.blc.edu

(800) 944-3066

Bethany Lutheran College is a private residential liberal arts college offering Bachelor of Arts degrees. Students enjoy a low student-to-faculty ratio, which creates a stimulating educational setting with a great deal of interaction with professors and fellow students. At Bethany, high academic standards, student involvement and Christian experiences are emphasized. The college is recognized for its high-quality fine arts, forensics and athletics programs.

**Admissions**

(507) 344-7331

**Financial Aid**

(507) 344-7000

**Main Address**700 Luther Drive  
Mankato, MN 56001**Campus Profile****Campus Setting**

Small town/rural

**Student/Faculty Ratio**

12:1

**Average Class Size**

20

**Study Options**

Online courses, academic honor societies, study abroad program, cooperative education program, ROTC

**Accepts Credit for Prior Learning**

Advanced Placement, College Level Exam Program, International Baccalaureate, Postsecondary Enrollment Options

**Intercollegiate Sports****Men**

Baseball, basketball, cross country, golf, soccer, tennis

**Women**

Basketball, cross country, golf, soccer, softball, tennis, volleyball

**Undergraduate Profile**

Total fall enrollment 619

Full time 98%

Men 43%

Women 57%

25 or older 4%

Students of color 10%

Out-of-state 31%

International 4%

Live on campus 76%

**Freshmen Profile**

Total applicants 467

Total accepted 387

Total who enrolled 215

Average GPA 3.43

% Submitting ACT 98%

Average Score 23

% Submitting SAT 2%

**Freshmen Admission Requirements****Admissions Selectivity**

Traditional

**Accepted Applications**

School (paper, online)

**Application Fee**

None

**Application Deadline**

Fall term: July 1 (preferred); Spring term: December 1 (preferred)

**Additional Requirements**

High school diploma or GED, transcripts (high school and college)

**Required Admissions Tests**

ACT or SAT, writing portion of the ACT is recommended but not required

**Required Placement Tests**

None

**Estimated 2009-2010 Full-Year Cost**

Tuition &amp; Fees \$19,780

Room &amp; Board \$6,200

Books &amp; Supplies \$900

**Financial Aid****Required Forms**

FAFSA, school form, signed copies of federal tax returns and W-2s

**Title IV (FAFSA) School Code**

002337

**Deadline**

Priority deadline is April 15

**Date Awards Letters Are Sent**

Rolling

**Undergraduates Receiving Aid**

98%

**Affiliation**

Member of the Minnesota Private College Council

**Curious Fact**

The college started as a women's college in 1911. The campus also once included a high school, which closed in 1969.





# Bethel University

St. Paul

www.bethel.edu

(800) 255-8706

Bethel University is located 12 minutes from the downtown areas of Minneapolis and St. Paul and its 230-acre campus is nestled on the shore of a picturesque lake. The university offers 64 undergraduate majors within 76 areas of study, including the arts, reconciliation studies, humanities, natural sciences and social sciences. It is renowned for a highly credentialed faculty dedicated to teaching, integration of faith and learning and the translation of Christian belief into global service. Two-thirds of the students participate in short-term missions or community volunteer work.

### Admissions

(651) 638-6242

### Financial Aid

(651) 638-6241

### Main Address

3900 Bethel Drive  
St. Paul, MN 55112

### Campus Profile

#### Campus Setting

Suburban

#### Student/Faculty Ratio

16:1

#### Average Class Size

22

#### Study Options

Evening courses, weekend courses, summer courses, online courses, academic honor societies, study abroad program, programs for working adults, cooperative education program, ROTC

#### Accepts Credit for Prior Learning

Advanced Placement, College in the Schools, College Level Exam Program, International Baccalaureate, Postsecondary Enrollment Options

### Intercollegiate Sports

#### Men

Baseball, basketball, cross country, football, golf, hockey, soccer, tennis, track & field

#### Women

Basketball, cross country, golf, hockey, soccer, softball, tennis, track & field, volleyball

### Undergraduate Profile

Total fall enrollment	3,394
Full time	90%
Men	40%
Women	60%
25 or older	9%
Students of color	7%
Out-of-state	28%
International	1%
Live on campus	74%

### Freshmen Profile

Total applicants	1,953
Total accepted	1,591
Total who enrolled	666
Average GPA	3.5
% Submitting ACT	93%
Average Score	25
% Submitting SAT	11%
Average Score	1,158

### Freshmen Admission Requirements

#### Admissions Selectivity

Selective

#### Accepted Applications

School (paper, online)

#### Application Fee

None

#### Application Deadline

Rolling admissions; majority of students are admitted by November 1 or March 1

#### Additional Requirements

High school diploma or GED, transcripts (high school and college), application essay, minimum 2.5 GPA, names of references (will be contacted as appropriate)

### Required Admissions Tests

ACT or SAT

### Required Placement Tests

None

### Estimated 2009-2010 Full-Year Cost

Tuition & Fees	\$27,020
Room & Board	\$7,920
Books & Supplies	Varies by program

### Financial Aid

#### Required Forms

FAFSA, school form, signed copies of prior year's federal tax returns

#### Title IV (FAFSA) School Code

002338

#### Deadline

Priority deadline is April 15

#### Date Awards Letters Are Sent

Rolling

#### Undergraduates Receiving Aid

92%

### Affiliation

Member of the Minnesota Private College Council

### Curious Fact

The university is one of only a handful of colleges in the world to offer a social science and justice program in reconciliation studies.



**Brown College**  
 Brooklyn Center, Mendota Heights  
[www.browncollege.edu](http://www.browncollege.edu)  
 (800) 627-6966

Brown College is a private, career-focused institution accredited by the Accrediting Commission of Career Schools and Colleges of Technology. The college serves the Twin Cities region with two convenient campuses and offers a diverse range of technology and design programs that stress the importance of real world career opportunities for students. Programs are designed to offer busy students attractive schedules such as short days, short weeks and the opportunity to graduate in as little as 18 months for some programs. Most faculty are industry-experienced full-time instructors.

### Admissions

(763) 279-2400 (Brooklyn Center)  
 (651) 905-3400 (Mendota Heights)

### Financial Aid

(763) 279-2400 (Brooklyn Center)  
 (651) 905-3454 (Mendota Heights)

### Main Address

1440 Northland Drive  
 Mendota Heights, MN 55120

### Campus Profile

#### Campus Setting

Suburban

#### Student/Faculty Ratio

12:1

#### Average Class Size

12

#### Study Options

Remedial courses, evening courses, summer courses, online courses, study abroad program, programs for working adults

#### Accepts Credit for Prior Learning

Advanced Placement, College in the Schools, Postsecondary Enrollment Options

### Intercollegiate Sports

#### Men

None

#### Women

None

### Undergraduate Profile

Total fall enrollment	1,300
Full time	75%
Men	64%
Women	36%
25 or older	51%
Students of color	14%
Out-of-state	7%
International	1%
Live on campus	0%

### Freshmen Profile

Total applicants	1,485
Total accepted	1,485
Total who enrolled	655

### Freshmen Admission Requirements

#### Admissions Selectivity

Varies by program

#### Accepted Applications

School (paper, online)

#### Application Fee

\$50

#### Application Deadline

Varies by program

#### Additional Requirements

High school diploma or GED, transcripts (high school and college), interview; varies by program

#### Required Admissions Tests

SLE assessment based on GPA (if necessary)

#### Required Placement Tests

Accuplacer

### Estimated 2009-2010 Full-Year Cost

Tuition & Fees	\$17,496
Room & Board	Off-campus only
Books & Supplies	Varies by program

### Financial Aid

#### Required Forms

FAFSA, school form

#### Title IV (FAFSA) School Code

007351

#### Deadline

Rolling

#### Date Awards Letters Are Sent

Rolling

#### Undergraduates Receiving Aid

98%

### Affiliation

Member of the Minnesota Career College Association

### Curious Fact

The game design program is staffed with industry-recognized experts who have worked on the Harry Potter and Narnia film series. Plus, 17 graduates of the radio broadcasting program are in the Minnesota Broadcasting Hall of Fame.



# Carleton College

Northfield

www.carleton.edu

(800) 995-2275

Carleton College is a coeducational residential college noted for bright and talented students and a strong faculty committed to teaching. Providing a first-class liberal arts education is Carleton's primary goal. By standard objective measures (such as the ability of new-entering students, the percentage of students who graduate or the number who earn doctoral degrees), Carleton is regarded as one of the country's best liberal arts colleges. Students come from nearly every state and many foreign countries as well as from a wide range of social, economic, racial and ethnic backgrounds.

### Admissions

(507) 222-4190

### Financial Aid

(507) 222-4138

### Main Address

100 South College Street  
Northfield, MN 55057

### Campus Profile

#### Campus Setting

Small town/rural

#### Student/Faculty Ratio

9:1

#### Average Class Size

18

#### Study Options

Academic honor societies, study abroad program

#### Accepts Credit for Prior Learning

Advanced Placement, International Baccalaureate

### Intercollegiate Sports

#### Men

Baseball, basketball, cross country, football, golf, gymnastics, hockey, lacrosse, skiing, soccer, swimming & diving, tennis, track & field, volleyball, wrestling

#### Women

Basketball, cross country, golf, gymnastics, hockey, lacrosse, rowing, skiing, soccer, softball, swimming & diving, tennis, track & field, volleyball

### Undergraduate Profile

Total fall enrollment	2,000
Full time	99%
Men	48%
Women	52%
25 or older	0%
Students of color	24%
Out-of-state	76%
International	6%
Live on campus	90%

### Freshmen Profile

Total applicants	4,956
Total accepted	1,361
Total who enrolled	490
% Submitting ACT	58%
% Submitting SAT	77%

### Freshmen Admission Requirements

#### Admissions Selectivity

Highly selective

#### Accepted Applications

Common (paper, online)

#### Application Fee

\$30, fee waiver available, discount for applying online

#### Application Deadline

Fall term (absolute): November 15 (fall early decision, binding); January 15 (winter early decision, binding); January 15 (regular decision); March 31 (transfer)

#### Additional Requirements

High school diploma or GED, transcripts (high school and college), letters of recommendation, application essay, supplement to the common application

#### Required Admissions Tests

ACT or SAT, SAT subject tests recommended

### Required Placement Tests

None

### Estimated 2009-2010 Full-Year Cost

Tuition & Fees	\$39,795
Room & Board	\$10,428
Books & Supplies	\$1,455

### Financial Aid

#### Required Forms

FAFSA, CSS Profile, Noncustodial Parent's Statement from the College Board (if applicable), Business/Farm Supplement (if applicable)

#### Title IV (FAFSA) School Code

002340

#### Deadline

February 15

#### Date Awards Letters Are Sent

With admission notification if financial aid information is complete; after that, letters are sent as financial aid information is completed; regular/April decision mail date is April 1

#### Undergraduates Receiving Aid

52%

### Affiliation

Member of the Minnesota Private College Council

### Curious Fact

You can bake cookies any time at Dacie Moses' house. This house was donated by Dacie Moses, a long-term business office employee, with the promise from the college that it keep providing the "dough"



# Central Lakes College

Brainerd, Staples

www.clcmn.edu  
(800) 933-0346

A community and technical college, the campuses of Central Lakes College are located in the middle of Minnesota's heartland surrounded by recreational lakes and rivers offering many activities for students.

### Admissions

(218) 855-8067 (Brainerd)  
(218) 894-5100 (Staples)

### Financial Aid

(218) 855-8025 (Brainerd)  
(218) 894-5157 (Staples)

### Main Address

501 West College Drive  
Brainerd, MN 56401

### Campus Profile

#### Campus Setting

Small town/rural

#### Student/Faculty Ratio

20:1

#### Average Class Size

25

#### Study Options

Remedial courses, evening courses, weekend courses, summer courses, online courses, academic honor societies, study abroad program, cooperative education program

#### Accepts Credit for Prior Learning

Advanced Placement, College in the Schools, College Level Exam Program, International Baccalaureate, Postsecondary Enrollment Options

### Intercollegiate Sports

#### Men

Baseball, basketball, football, golf

#### Women

Basketball, cross country, golf, soccer, volleyball

### Undergraduate Profile

Total fall enrollment	3,551
Full time	66%
Men	42%
Women	58%
25 or older	30%
Students of color	5%
Out-of-state	2%
International	1%
Live on campus	0%

### Freshmen Profile

Total applicants	3,821
Total accepted	2,947
Total who enrolled	2,947

### Freshmen Admission Requirements

#### Admissions Selectivity

Open

#### Accepted Applications

School (paper, online)

#### Application Fee

\$20, fee waiver available

#### Application Deadline

Varies by program

#### Additional Requirements

High school diploma or GED, transcripts (high school and college); ability to benefit if not a high school graduate

#### Required Admissions Tests

None

#### Required Placement Tests

Accuplacer, NET Test for nursing programs

### Estimated 2009-2010 Full-Year Cost

Tuition & Fees	\$4,750
Room & Board	Off-campus only
Books & Supplies	\$1,000

### Financial Aid

#### Required Forms

FAFSA, school form

#### Title IV (FAFSA) School Code

002339

#### Deadline

June 1, prior to award year

#### Date Awards Letters Are Sent

Rolling

#### Undergraduates Receiving Aid

75%

### Affiliation

Minnesota State Colleges and Universities system



# Century College

White Bear Lake

www.century.edu

(800) 228-1978

Century College is a comprehensive two-year college offering students a wide variety of academic options. Students can start the first half of a four-year degree and transfer to colleges and universities anywhere in the country, or they can pursue one of more than 60 technical and degree programs. The college offers many options for students to achieve their career goals, including day and evening courses and select online courses. Century College is located on 164 acres of land, which is home to athletic fields for intramural sports, walking trails and a pond.

### Admissions

(651) 773-1700

### Financial Aid

(651) 779-3305

### Main Address

3300 Century Avenue North  
White Bear Lake, MN 55110

### Campus Profile

#### Campus Setting

Suburban

#### Student/Faculty Ratio

25:1

#### Average Class Size

25

#### Study Options

Remedial courses, evening courses, weekend courses, summer courses, online courses, academic honor societies, study abroad program

#### Accepts Credit for Prior Learning

Advanced Placement, College in the Schools, College Level Exam Program, International Baccalaureate, Postsecondary Enrollment Options

### Intercollegiate Sports

#### Men

Golf, soccer

#### Women

Golf, soccer

### Undergraduate Profile

Total fall enrollment	12,040
Full time	42%
Men	41%
Women	59%
25 or older	35%
Students of color	20%
Out-of-state	6%
International	3%
Live on campus	0%

### Freshmen Profile

Total applicants	2,713
Total accepted	1,491
Total who enrolled	1,491

### Freshmen Admission Requirements

#### Admissions Selectivity

Open

#### Accepted Applications

School (paper, online), system (paper only)

#### Application Fee

\$20

#### Application Deadline

Varies by program

#### Additional Requirements

High school diploma or GED, transcripts (high school and college)

#### Required Admissions Tests

None

#### Required Placement Tests

Accuplacer, must be taken two weeks prior to attending new student orientation

### Estimated 2009-2010 Full-Year Cost

Tuition & Fees	\$4,565
Room & Board	Off-campus only
Books & Supplies	\$1,000

### Financial Aid

#### Required Forms

FAFSA

#### Title IV (FAFSA) School Code

010546

#### Deadline

FAFSA deadlines apply

#### Date Awards Letters Are Sent

Rolling

#### Undergraduates Receiving Aid

47%

### Affiliation

Minnesota State Colleges and Universities system

### Curious Fact

Century offers a four-year degree in special education through a partnership with Minnesota State University Moorhead.

**College of Saint Benedict**

St. Joseph

www.csbsju.edu

(800) 544-1489

The College of Saint Benedict is nationally-leading liberal arts college whose unique partnership offers students the educational choices of a large university and the individual attention of a premier small college. The college shares academic programs with Saint John's University, and students attend classes and activities together and have access to the resources of both campuses. This integrated learning experience is enlivened by Catholic and Benedictine traditions of hospitality, stewardship, service and the lively engagement of faith and reason. Ranked nationally among the top baccalaureate institutions for the number of students who study abroad, the college is committed to preparing students for leadership and service in a global society. The college enrolls students from around the world and integrates global citizenship into the curriculum.

**Admissions**

(320) 363-2196

**Financial Aid**

(320) 363-5388

**Main Address**37 South College Avenue  
St. Joseph, MN 56374**Campus Profile****Campus Setting**

Small town/rural

**Student/Faculty Ratio**

12:1

**Average Class Size**

20

**Study Options**Academic honor societies, study  
abroad program, ROTC**Accepts Credit for Prior Learning**Advanced Placement, College in the  
Schools, College Level Exam Program,  
International Baccalaureate,  
Postsecondary Enrollment Options**Intercollegiate Sports****Men**

None

**Women**Basketball, cross country, golf,  
hockey, skiing, soccer, softball,  
swimming & diving, tennis,  
track & field, volleyball**Undergraduate Profile**

Total fall enrollment	2,110
Full time	98%
Men	0%
Women	100%
25 or older	2%
Students of color	6%
Out-of-state	13%
International	6%
Live on campus	80%

**Freshmen Profile**

Total applicants	1,737
Total accepted	1,305
Total who enrolled	519
Average GPA	3.76
% Submitting ACT	97%
Average Score	26
% Submitting SAT	10%
Average Score	1,179

**Freshmen Admission Requirements****Admissions Selectivity**

Selective

**Accepted Applications**School (paper, online), common  
(paper, online)**Application Fee**

None

**Application Deadline**Fall term: November 15 (early action I);  
December 15 (early action II); January  
15 (regular decision)**Additional Requirements**High school diploma or GED,  
transcripts (high school and college),  
letters of recommendation, application  
essay, minimum 3.0 GPA**Required Admissions Tests**

ACT or SAT

**Required Placement Tests**

None

**Estimated 2009-2010 Full-Year Cost**

Tuition & Fees	\$29,936
Room & Board	\$8,608
Books & Supplies	\$800

**Financial Aid****Required Forms**FAFSA, school form, parent(s) and  
student's income tax forms**Title IV (FAFSA) School Code**

002341

**Deadline**

Priority deadline is March 15

**Date Awards Letters Are Sent**

On a rolling basis beginning March 15

**Undergraduates Receiving Aid**

98%

**Affiliation**Member of the Minnesota Private  
College Council**Curious Fact**The Benedicta Arts Center is one of  
the finest performing arts centers in  
the region.





# College of Saint Scholastica

Duluth

www.css.edu  
(800) 249-6412

The College of Saint Scholastica is an independent comprehensive college founded in the Catholic intellectual tradition and shaped by its Benedictine heritage. The college offers programs in the liberal arts and sciences and professional career fields. The entire Saint Scholastica community is committed to an educational process that requires students to meet rigorous academic standards, to broaden the scope of their knowledge and to be accountable to both self and society. The small, friendly community enables each student to participate in academics, extracurricular and recreational activities. A low student/teacher ratio makes it easy to seek individualized help and encouragement. Saint Scholastica graduates, known for their academic and professional preparation, enjoy excellent placement opportunities. Last year, 97 percent of graduates either secured employment or enrolled in graduate school within six months of graduation. The School of Extended Studies offers students an accelerated degree evening program in Brainerd, Rochester, St. Cloud and St. Paul.

### Admissions

(218) 723-6048

### Financial Aid

(218) 723-6047

### Main Address

1200 Kenwood Avenue  
Duluth, MN 55811

### Campus Profile

#### Campus Setting

Urban

#### Student/Faculty Ratio

14:1

#### Average Class Size

22

#### Study Options

Evening courses, summer courses, online courses, academic honor societies, study abroad program, programs for working adults, ROTC

#### Accepts Credit for Prior Learning

Advanced Placement, College in the Schools, College Level Exam Program, International Baccalaureate, Postsecondary Enrollment Options

### Intercollegiate Sports

#### Men

Baseball, basketball, cross country, football, hockey, skiing, soccer, tennis, track & field

#### Women

Basketball, cross country, skiing, soccer, softball, tennis, track & field, volleyball

### Undergraduate Profile

Total fall enrollment	2,769
Full time	88%
Men	30%
Women	70%
25 or older	22%
Students of color	7%
Out-of-state	12%
International	3%
Live on campus	51%

### Freshmen Profile

Total applicants	1,899
Total accepted	1,584
Total who enrolled	571
Average GPA	3.44
% Submitting ACT	93%
Average Score	23
% Submitting SAT	6%
Average Score	1,589

### Freshmen Admission Requirements

#### Admissions Selectivity

Traditional

#### Accepted Applications

School (paper, online), common (paper only)

#### Application Fee

\$25, fee waiver available, discount for applying online

#### Application Deadline

Rolling admissions

### Additional Requirements

High school diploma or GED, transcripts (high school and college)

### Required Admissions Tests

ACT or SAT

### Required Placement Tests

None

### Estimated 2009-2010 Full-Year Cost

Tuition & Fees	\$27,284
Room & Board	\$7,278
Books & Supplies	\$1,000

### Financial Aid

#### Required Forms

FAFSA

#### Title IV (FAFSA) School Code

002343

#### Deadline

March 15

#### Date Awards Letters Are Sent

Rolling

#### Undergraduates Receiving Aid

98%

### Affiliation

Member of the Minnesota Private College Council





## College of Visual Arts

St. Paul

www.cva.edu  
(800) 224-1536

The College of Visual Arts is a private, accredited, four-year college of art and design offering a Bachelor of Fine Arts degree in fine arts, graphic design, illustration, interdisciplinary design studies and photography. Founded in 1924, the college is located in the thriving urban residential areas of historic Summit Hill and Ramsey Hill in St. Paul. The College of Visual Arts provides a collaborative environment that focuses on individual student development by fully integrating the study of the liberal arts and the visual arts. The college cultivates a world view that recognizes the value of art and design in promoting pride in place and responsible citizenship.

### Admissions

(651) 757-4040

### Financial Aid

(651) 757-4020

### Main Address

344 Summit Avenue  
St. Paul, MN 55102

### Campus Profile

#### Campus Setting

Urban

#### Student/Faculty Ratio

9:1

#### Average Class Size

14

#### Study Options

Summer courses, academic honor societies, study abroad program

#### Accepts Credit for Prior Learning

Advanced Placement, College Level Exam Program, International Baccalaureate, Postsecondary Enrollment Options

### Intercollegiate Sports

#### Men

None

#### Women

None

### Undergraduate Profile

Total fall enrollment	191
Full time	94%
Men	37%
Women	63%
25 or older	21%
Students of color	8%
Out-of-state	10%
International	1%
Live on campus	0%

### Freshmen Profile

Total applicants	160
Total accepted	115
Total who enrolled	66
Average GPA	2.9

### Freshmen Admission Requirements

#### Admissions Selectivity

Traditional

#### Accepted Applications

School (paper, online)

#### Application Fee

\$40, fee waiver available

#### Application Deadline

Fall: rolling admissions; Spring: December 1 (priority)

#### Additional Requirements

High school diploma or GED, transcripts (high school and college), application essay, portfolio

#### Required Admissions Tests

ACT or SAT

#### Required Placement Tests

None

### Estimated 2009-2010 Full-Year Cost

Tuition & Fees	\$23,194
Room & Board	Off-campus only
Books & Supplies	\$2,424

### Financial Aid

#### Required Forms

FAFSA, school form

#### Title IV (FAFSA) School Code

007462

#### Deadline

Rolling for new students; April 1 for returning students; Scholarships: March 1 (priority)

#### Date Awards Letters Are Sent

On a rolling basis beginning March 1

#### Undergraduates Receiving Aid

95%

### Affiliation

None

### Curious Fact

The college's main building is a historic mansion built in 1915, located on Summit Avenue near the St. Paul Cathedral and downtown St. Paul.



# Concordia College

Moorhead

www.concordiacollege.edu

(800) 699-9897

Concordia College is a liberal arts and sciences college affiliated with the Evangelical Lutheran Church in America. The college is a four-year residential college offering a friendly, challenging and supportive community where students can discover themselves, their calling and the world. Concordia enrolls students from 40 states and 39 countries. The college is known for its internationally renowned music ensembles and is a leader in study abroad programs.

### Admissions

(218) 299-3004

### Financial Aid

(218) 299-3010

### Main Address

901 8th Street South  
Moorhead, MN 56562

### Campus Profile

#### Campus Setting

Urban

#### Student/Faculty Ratio

13:1

#### Average Class Size

22

#### Study Options

Evening courses, summer courses, academic honor societies, study abroad program, cooperative education program, ROTC

#### Accepts Credit for Prior Learning

Advanced Placement, College in the Schools, College Level Exam Program, International Baccalaureate, Postsecondary Enrollment Options

### Intercollegiate Sports

#### Men

Baseball, basketball, cross country, football, golf, hockey, soccer, tennis, track & field, wrestling

#### Women

Basketball, cross country, golf, hockey, soccer, softball, swimming & diving, tennis, track & field, volleyball

### Undergraduate Profile

Total fall enrollment	2,813
Full time	98%
Men	39%
Women	61%
25 or older	1%
Students of color	5%
Out-of-state	33%
International	4%
Live on campus	63%

### Freshmen Profile

Total applicants	2,885
Total accepted	2,262
Total who enrolled	787
% Submitting ACT	95%
Average Score	25
% Submitting SAT	10%

### Freshmen Admission Requirements

#### Admissions Selectivity

Selective

#### Accepted Applications

School (paper, online)

#### Application Fee

\$25, fee waiver available, discount for applying online

#### Application Deadline

Rolling admissions

#### Additional Requirements

High school diploma or GED, transcripts (high school and college), letters of recommendation

#### Required Admissions Tests

ACT or SAT

#### Required Placement Tests

None

### Estimated 2009-2010 Full-Year Cost

Tuition & Fees	\$25,760
Room & Board	\$6,275
Books & Supplies	\$740

### Financial Aid

#### Required Forms

FAFSA

#### Title IV (FAFSA) School Code

002346

#### Deadline

None

#### Date Awards Letters Are Sent

Rolling

#### Undergraduates Receiving Aid

99%

### Affiliation

Member of the Minnesota Private College Council

### Curious Fact

Concordia College annually hosts 10,000 students, ages 7-18, from all 50 states at its language camps featuring villages in 15 languages: Arabic, Chinese, Danish, English, Finnish, French, German, Italian, Japanese, Korean, Norwegian, Portuguese, Russian, Spanish and Swedish.

**Concordia University**

St. Paul

www.csp.edu

(800) 333-4705

Concordia University is a Christian liberal arts university. The university's student-centered focus creates a caring, supportive and energetic environment, making the university a place that stands out for its warmth, character and academic strength. Backgrounds, cultural heritage and age of students may vary widely, yet all have found a welcoming, accepting place to grow academically, spiritually and interpersonally. At Concordia, you'll be a part of a close-knit, caring community that encourages you to explore your talents and achieve your potential. Concordia is a laptop university with wireless internet with all full-time, traditional students receiving a laptop while they study at Concordia.

**Admissions**

(651) 641-8230

**Financial Aid**

(651) 603-6300

**Main Address**275 Syndicate Street North  
St. Paul, MN 55104**Campus Profile****Campus Setting**

Urban

**Student/Faculty Ratio**

15:1

**Average Class Size**

15

**Study Options**

Remedial courses, evening courses, summer courses, online courses, academic honor societies, study abroad program, programs for working adults, ROTC

**Accepts Credit for Prior Learning**

Advanced Placement, College in the Schools, College Level Exam Program, International Baccalaureate, Postsecondary Enrollment Options

**Intercollegiate Sports****Men**

Baseball, basketball, cross country, football, golf, track &amp; field

**Women**

Basketball, cross country, golf, soccer, softball, track &amp; field, volleyball

**Undergraduate Profile**

Total fall enrollment	1,691
Full time	81%
Men	40%
Women	60%
25 or older	40%
Students of color	20%
Out-of-state	21%
International	1%
Live on campus	30%

**Freshmen Profile**

Total applicants	1,073
Total accepted	634
Total who enrolled	211
Average GPA	3.2
% Submitting ACT	99%
Average Score	21
% Submitting SAT	4%
Average Score	1,670

**Freshmen Admission Requirements****Admissions Selectivity**

Traditional

**Accepted Applications**

School (paper, online)

**Application Fee**

\$30, fee waiver available

**Application Deadline**Fall term: August 1; Spring term:  
December 1**Additional Requirements**

High school diploma or GED, transcripts (high school and college), letters of recommendation, minimum 2.0 GPA

**Required Admissions Tests**

ACT only

**Required Placement Tests**

None

**Estimated 2009-2010 Full-Year Cost**

Tuition & Fees	\$26,400
Room & Board	\$7,250
Books & Supplies	\$900

**Financial Aid****Required Forms**

FAFSA

**Title IV (FAFSA) School Code**

002347

**Deadline**

Priority deadline is May 1 for fall admission and December 1 for spring admission

**Date Awards Letters Are Sent**

Rolling

**Undergraduates Receiving Aid**

97%

**Affiliation**

Member of the Minnesota Private College Council



# Crown College

## St. Bonifacius

www.crown.edu  
(800) 682-7696

Crown College is a Christian liberal arts college affiliated with the Christian and Missionary Alliance. Crown offers over 35 majors that prepare students for a variety of vocations while developing and educating them spiritually.

### Admissions

(952) 446-4142

### Financial Aid

(952) 446-4177

### Main Address

8700 College View Drive  
St. Bonifacius, MN 55375

### Campus Profile

#### Campus Setting

Suburban

#### Student/Faculty Ratio

14:1

#### Average Class Size

20

#### Study Options

Remedial courses, evening courses, summer courses, online courses, academic honor societies, study abroad program, programs for working adults, ROTC

#### Accepts Credit for Prior Learning

Advanced Placement, College in the Schools, College Level Exam Program, International Baccalaureate, Postsecondary Enrollment Options

### Intercollegiate Sports

#### Men

Baseball, basketball, cross country, football, golf, soccer

#### Women

Basketball, cross country, soccer, softball, volleyball

### Undergraduate Profile

Total fall enrollment	706
Full time	90%
Men	40%
Women	60%
25 or older	6%
Students of color	17%
Out-of-state	34%
International	1%
Live on campus	64%

### Freshmen Profile

Total applicants	402
Total accepted	290
Total who enrolled	170
Average GPA	3.04
% Submitting ACT	92%
Average Score	22
% Submitting SAT	8%

### Freshmen Admission Requirements

#### Admissions Selectivity

Traditional

#### Accepted Applications

School (paper, online)

#### Application Fee

\$35, fee waiver available, discount for applying online

#### Application Deadline

Fall term: May 1 (preferred)  
Spring term: October 1 (preferred)

#### Additional Requirements

High school diploma or GED, transcripts (high school and college), letters of recommendation, application essay, minimum 2.0 GPA, top 50% of high school graduating class

### Required Admissions Tests

ACT or SAT

### Required Placement Tests

Biblical assessment test both freshman and senior years

### Estimated 2009-2010 Full-Year Cost

Tuition & Fees	\$19,870
Room & Board	\$6,986
Books & Supplies	\$1,600

### Financial Aid

#### Required Forms

FAFSA, school form

#### Title IV (FAFSA) School Code

002383

#### Deadline

August 1

#### Date Awards Letters Are Sent

Rolling

#### Undergraduates Receiving Aid

95%

### Affiliation

None

### Curious Fact

The college is situated in the far western suburbs of Minneapolis on 215 acres of land. The scenic campus offers a new 18-hole frisbee golf course, lakes for fishing and boating, and a variety of other outdoor activities.



# Dakota County Technical College

Rosemount

www.dctc.edu

(877) 937-3282

Dakota County Technical College is a two-year college offering specific hands-on training in over 50 programs of study in such career areas as business and professional development, design, transportation, technical careers, health and human services and information technology. The college operates in three locations and consistently places over 90 percent of its graduates in jobs. Dakota County Technical College offers unique programs in woodfinishing technology, interior design, railroad conductor, nanoscience and automotive service.

### Admissions

(651) 423-8302

### Financial Aid

(651) 423-8299

### Main Address

1300 145th Street East  
Rosemount, MN 55068

### Campus Profile

#### Campus Setting

Suburban

#### Student/Faculty Ratio

24:1

#### Average Class Size

24

#### Study Options

Remedial courses, evening courses, weekend courses, summer courses, online courses, academic honor societies, programs for working adults

#### Accepts Credit for Prior Learning

College Level Exam Program, Postsecondary Enrollment Options

### Intercollegiate Sports

#### Men

Baseball, soccer

#### Women

Soccer, softball

### Undergraduate Profile

Total fall enrollment	3,012
Full time	50%
Men	50%
Women	50%
25 or older	57%
Students of color	13%
Out-of-state	1%
International	1%
Live on campus	0%

### Freshmen Profile

Total applicants	3,305
Total accepted	2,156
Total who enrolled	1,498

### Freshmen Admission Requirements

#### Admissions Selectivity

Open

#### Accepted Applications

School (paper, online), system (paper only)

#### Application Fee

\$20, fee waiver available

#### Application Deadline

Open admissions; some programs have a fall semester start while others have start dates in both fall and spring; there are no application deadlines, but some programs fill up on a first-come/first-served basis

#### Additional Requirements

High school diploma or GED, transcripts (high school and college), campus visit, immunization form; some programs have additional requirements

### Required Admissions Tests

None

### Required Placement Tests

Accuplacer

### Estimated 2009-2010 Full-Year Cost

Tuition & Fees	\$4,995
Room & Board	Off-campus only
Books & Supplies	Varies by program

### Financial Aid

#### Required Forms

FAFSA

#### Title IV (FAFSA) School Code

010402

#### Deadline

None, except those established by the individual scholarship and financial aid programs; applications are processed on a rolling basis

#### Date Awards Letters Are Sent

Rolling

#### Undergraduates Receiving Aid

80%

### Affiliation

Minnesota State Colleges and Universities system



# Duluth Business University

Duluth

www.dbumn.edu

(800) 777-8406

Duluth Business University is a private college specializing in skill-specific training. Programs are scheduled to meet the needs of busy students with day, evening and online classes, and emphasize hands-on training, employers' needs and long-term employment opportunities. Small class sizes provide students with significant one-on-one time with instructors. The university is open year-round, with programs starting quarterly.

### Admissions

(218) 722-4000

### Financial Aid

(218) 722-4000

### Main Address

4724 Mike Colalillo Drive  
Duluth, MN 55807

### Campus Profile

#### Campus Setting

Urban

#### Student/Faculty Ratio

8:1

#### Average Class Size

12

#### Study Options

Remedial courses, evening courses, summer courses, online courses, ROTC

#### Accepts Credit for Prior Learning

None

### Intercollegiate Sports

#### Men

None

#### Women

None

### Undergraduate Profile

Total fall enrollment	310
Full time	88%
Men	14%
Women	86%
25 or older	48%
Students of color	2%
Out-of-state	17%
International	0%
Live on campus	0%

### Freshmen Profile

Total applicants	180
Total accepted	135
Total who enrolled	103

### Freshmen Admission Requirements

#### Admissions Selectivity

Open

#### Accepted Applications

School (paper, online)

#### Application Fee

\$35, fee waiver available

#### Application Deadline

Varies by program

#### Additional Requirements

High school diploma or GED, transcripts (high school and college), interview

#### Required Admissions Tests

None

#### Required Placement Tests

Accuplacer

### Estimated 2009-2010 Full-Year Cost

Tuition & Fees	\$14,625
Room & Board	\$8,649
Books & Supplies	\$1,102

### Financial Aid

#### Required Forms

FAFSA, school form, authorizations

#### Title IV (FAFSA) School Code

009892

#### Deadline

Before quarter start date

#### Date Awards Letters Are Sent

Rolling

#### Undergraduates Receiving Aid

95%

### Affiliation

Member of the Minnesota Career College Association



## Dunwoody College of Technology

### Minneapolis

www.dunwoody.edu  
(800) 292-4625

A private, coeducational technical college located in the heart of Minneapolis, Dunwoody's vision is to be recognized as a "best-in-class" leader and innovator in learner-centered workforce development. Dunwoody's mission is to provide leading-edge technological education and service to a diverse population of learners preparing for and practicing in business and industry. Founded in 1914, Dunwoody has an international reputation for outstanding career education programs.

#### Admissions

(612) 381-3041

#### Financial Aid

(612) 374-5800

#### Main Address

818 Dunwoody Boulevard  
Minneapolis, MN 55403

#### Campus Profile

##### Campus Setting

Urban

##### Student/Faculty Ratio

20:1

##### Average Class Size

24

##### Study Options

Remedial courses, evening courses, weekend courses, summer courses, online courses, academic honor societies, study abroad program, programs for working adults

##### Accepts Credit for Prior Learning

Postsecondary Enrollment Options

#### Intercollegiate Sports

##### Men

None

##### Women

None

#### Undergraduate Profile

Total fall enrollment	1,600
Full time	96%
Men	90%
Women	10%
25 or older	35%
Students of color	25%
Out-of-state	5%
International	1%
Live on campus	0%

#### Freshmen Profile

Total applicants	950
Total accepted	850
Total who enrolled	750
Average GPA	2.4

#### Freshmen Admission Requirements

##### Admissions Selectivity

Liberal

##### Accepted Applications

School (paper, online)

##### Application Fee

\$50

##### Application Deadline

Varies by program and quarter; Fall term: absolute deadline is one month prior to start

##### Additional Requirements

High school diploma or GED, transcripts (high school and college), interview, application essay, minimum 2.0 GPA

#### Required Admissions Tests

None

#### Required Placement Tests

Accuplacer (or ACT)

#### Estimated 2009-2010 Full-Year Cost

Tuition & Fees	\$15,000
Room & Board	Off-campus only
Books & Supplies	Varies by program

#### Financial Aid

##### Required Forms

FAFSA, school form

##### Title IV (FAFSA) School Code

004641

##### Deadline

No priority deadline

##### Date Awards Letters Are Sent

Rolling

##### Undergraduates Receiving Aid

85%

#### Affiliation

None

#### Curious Fact

Dunwoody College's founder, William H. Dunwoody, also founded General Mills.





# Fond du Lac Tribal & Community College

Cloquet

www.fdlcc.edu

(800) 657-3712

Founded in 1987 as the nation's only combined tribal college and state community college, Fond du Lac Tribal and Community College offers two-year associate degrees across a wide range of program areas, and a bachelor's degree in elementary education. Popular programs include law enforcement, human services, business, liberal arts, American Indian studies and environmental science. Students may also choose to complete credits for transfer to another college. The college's goal is to provide a well-rounded experience for students so they can be successful in their educational endeavors. Classes are offered during the day, evening and on weekends. Student clubs, organizations and activities are added bonuses at Fond du Lac.

### Admissions

(218) 879-0808

### Financial Aid

(218) 879-0800

### Main Address

2101 14th Street  
Cloquet, MN 55720

### Campus Profile

#### Campus Setting

Small town/rural

#### Student/Faculty Ratio

18:1

#### Average Class Size

23

#### Study Options

Remedial courses, evening courses, weekend courses, summer courses, online courses, programs for working adults

#### Accepts Credit for Prior Learning

Advanced Placement, College in the Schools, College Level Exam Program, Postsecondary Enrollment Options

### Intercollegiate Sports

#### Men

Basketball, football

#### Women

Basketball, softball, volleyball

### Undergraduate Profile

Total fall enrollment	2,190
Full time	35%
Men	44%
Women	56%
25 or older	32%
Students of color	26%
Out-of-state	4%
International	1%
Live on campus	5%

### Freshmen Profile

Total applicants	2,103
Total accepted	1,818
Total who enrolled	1,559

### Freshmen Admission Requirements

#### Admissions Selectivity

Open

#### Accepted Applications

System (paper only)

#### Application Fee

\$20, fee waiver available

#### Application Deadline

Open admission; nursing program requires a separate application process conducted during the spring for the following fall semester

#### Additional Requirements

High school diploma or GED, transcripts (high school and college)

#### Required Admissions Tests

None

#### Required Placement Tests

Accuplacer, must be taken prior to course registration

### Estimated 2009-2010 Full-Year Cost

Tuition & Fees	\$4,532
Room & Board	\$10,464
Books & Supplies	\$936

### Financial Aid

#### Required Forms

FAFSA

#### Title IV (FAFSA) School Code

031291

#### Deadline

Priority deadline is April 15

#### Date Awards Letters Are Sent

June 15

#### Undergraduates Receiving Aid

92%

### Affiliation

Minnesota State Colleges and Universities system



**Globe University**  
Minneapolis, Woodbury  
www.globeuniversity.edu  
(800) 231-0660

Founded in 1885, Globe University is a private, proprietary career school offering diplomas as well as associate, bachelor's and master's degrees in programs including allied health, business, accounting and information technology. The university places 86 percent of its students in full-time employment after graduation.

**Admissions**

(651) 714-7331

**Financial Aid**

(612) 455-3000 (Minneapolis)  
(651) 730-5100 (Woodbury)

**Main Address**

8089 Globe Drive  
Woodbury, MN 55125

**Campus Profile**

**Campus Setting**

Suburban

**Student/Faculty Ratio**

14:1

**Average Class Size**

15

**Study Options**

Remedial courses, evening courses, summer courses, online courses, programs for working adults, cooperative education program

**Accepts Credit for Prior Learning**

Advanced Placement, College in the Schools, College Level Exam Program, International Baccalaureate, Postsecondary Enrollment Options

**Intercollegiate Sports**

**Men**

None

**Women**

None

**Undergraduate Profile**

Total fall enrollment 845  
Full time 63%  
Men 28%  
Women 72%  
25 or older 44%  
Students of color 17%  
Out-of-state 13%  
International 1%  
Live on campus 0%

**Freshmen Profile**

Total applicants 875  
Total accepted 870  
Total who enrolled 664

**Freshmen Admission Requirements**

**Admissions Selectivity**

Traditional

**Accepted Applications**

School (online only), system (online only), common (online only)

**Application Fee**

\$50

**Application Deadline**

Open admissions

**Additional Requirements**

High school diploma or GED, transcripts (high school and college), interview

**Required Admissions Tests**

ACT or SAT (or Accuplacer Placement Exam)

**Required Placement Tests**

Accuplacer (or ACT/SAT)

**Estimated 2009-2010 Full-Year Cost**

Tuition & Fees \$14,940  
Room & Board Off-campus only  
Books & Supplies \$1,620

**Financial Aid**

**Required Forms**

FAFSA, school form

**Title IV (FAFSA) School Code**

004642

**Deadline**

Prior to enrollment

**Date Awards Letters Are Sent**

Rolling

**Undergraduates Receiving Aid**

91%

**Affiliation**

Member of the Minnesota Career College Association



# Gustavus Adolphus College

St. Peter

www.gustavus.edu

(800) 487-8288

Gustavus Adolphus College is a private, coeducational liberal arts college committed to the ideals of academic excellence, community, justice, service and faith. The college calendar offers four months to study four courses (fall semester), one month to study one course (January term) and four months to study four courses (spring semester). January Term provides time for intensive study of a single subject, touring with a musical group, studying abroad, participating in a research project and career exploration through an internship. More than 100 students present academic research annually in an off-campus forum. The college has 25 NCAA Division III varsity athletic teams, 35 music ensembles and more than 110 student organizations.

### Admissions

(507) 933-7676

### Financial Aid

(507) 933-7527

### Main Address

800 West College Avenue  
St. Peter, MN 56082

### Campus Profile

#### Campus Setting

Small town/rural

#### Student/Faculty Ratio

12:1

#### Average Class Size

15

#### Study Options

Online courses, academic honor societies, study abroad program, cooperative education program, ROTC

#### Accepts Credit for Prior Learning

Advanced Placement, College in the Schools, International Baccalaureate, Postsecondary Enrollment Options

### Intercollegiate Sports

#### Men

Baseball, basketball, cross country, football, golf, hockey, skiing, soccer, swimming & diving, tennis, track & field

#### Women

Basketball, cross country, golf, gymnastics, hockey, skiing, soccer, softball, swimming & diving, tennis, track & field, volleyball

### Undergraduate Profile

Total fall enrollment	2,578
Full time	99%
Men	43%
Women	57%
25 or older	1%
Students of color	10%
Out-of-state	19%
International	1%
Live on campus	85%

### Freshmen Profile

Total applicants	3,128
Total accepted	2,343
Total who enrolled	635
Average GPA	3.7

### Freshmen Admission Requirements

#### Admissions Selectivity

Selective

#### Accepted Applications

School (paper, online), common (paper, online)

#### Application Fee

None

#### Application Deadline

Fall term: if application is submitted by November 1, admission decision by November 20; if submitted by December 1, then decision by December 20; if submitted after January 1, rolling admission

#### Additional Requirements

High school diploma or GED, transcripts (high school and college), letters of recommendation, application essay, Gustavus Common Application Supplement

### Required Admissions Tests

None

### Required Placement Tests

None

### Estimated 2009-2010 Full-Year Cost

Tuition & Fees	\$31,460
Room & Board	\$7,900
Books & Supplies	\$2,160

### Financial Aid

#### Required Forms

FAFSA, school form

#### Title IV (FAFSA) School Code

002353

#### Deadline

April 15 for the FAFSA

#### Date Awards Letters Are Sent

On a weekly basis beginning November 15

#### Undergraduates Receiving Aid

90%

### Affiliation

Member of the Minnesota Private College Council

### Curious Fact

A few favorite Gustavus activities are jamming at Earth Jam, playing tennis in the Bubble, waking up early to see St. Lucia, relaxing before finals at Midnight Express, eating s'mores at the fire pit, and seeing a drive-in movie on Hollingsworth Field.

**Hamline University**

St. Paul

www.hamline.edu

(800) 753-9753

Founded in 1854, Hamline University is a selective, nationally recognized college of liberal arts and sciences. The university is committed to academic excellence, diversity, intellectual freedom and making the liberal arts work within the personal and professional choices of its students and alumni. Hamline is coeducational, affiliated with the United Methodist Church and composed of an undergraduate College of Liberal Arts, an undergraduate and graduate School of Business, an undergraduate and graduate School of Education, a School of Law, and a graduate School of Liberal Studies/Creative Writing. Hamline holds a Phi Beta Kappa chapter.

**Admissions**

(651) 523-2207

**Financial Aid**

(651) 523-3000

**Main Address**1536 Hewitt Avenue, MS-C1930  
St. Paul, MN 55104**Campus Profile****Campus Setting**

Urban

**Student/Faculty Ratio**

13:1

**Average Class Size**

19

**Study Options**

Evening courses, summer courses, online courses, academic honor societies, study abroad program, ROTC

**Accepts Credit for Prior Learning**

Advanced Placement, College in the Schools, College Level Exam Program, International Baccalaureate, Postsecondary Enrollment Options

**Intercollegiate Sports****Men**

Baseball, basketball, cross country, football, hockey, soccer, swimming &amp; diving, tennis, track &amp; field

**Women**

Basketball, cross country, gymnastics, hockey, soccer, softball, swimming &amp; diving, tennis, track &amp; field, volleyball

**Undergraduate Profile**

Total fall enrollment	2,053
Full time	95%
Men	44%
Women	56%
25 or older	6%
Students of color	14%
Out-of-state	16%
International	3%
Live on campus	40%

**Freshmen Profile**

Total applicants	2,234
Total accepted	1,784
Total who enrolled	452
Average GPA	3.4
% Submitting ACT	92%
Average Score	24
% Submitting SAT	12%
Average Score	1,114

**Freshmen Admission Requirements****Admissions Selectivity**

Selective

**Accepted Applications**

School (paper, online), common (online only)

**Application Fee**

None

**Application Deadline**Fall term: February 1 (preferred);  
Spring term: January 1 (preferred)**Additional Requirements**

High school diploma or GED, transcripts (high school and college), letters of recommendation, application essay, minimum 2.0 GPA; additional information may be required based on high school academic performance

**Required Admissions Tests**

ACT or SAT

**Required Placement Tests**

None

**Estimated 2009-2010 Full-Year Cost**

Tuition & Fees	\$28,862
Room & Board	\$8,232
Books & Supplies	Varies by program

**Financial Aid****Required Forms**

FAFSA

**Title IV (FAFSA) School Code**

002354

**Deadline**

Priority deadline is March 1

**Date Awards Letters Are Sent**

Rolling

**Undergraduates Receiving Aid**

80%

**Affiliation**

Member of the Minnesota Private College Council

**Curious Fact**

Hamline University hosted and played in the world's first intercollegiate basketball game on February 9, 1895 and is known as the "Birthplace of Intercollegiate Basketball".



# Hennepin Technical College

Brooklyn Park, Eden Prairie

www.hennepintech.edu

(800) 345-4655

The focus at Hennepin Technical College is hands-on training and education for employment. The college offers more than 50 majors in a variety of classroom and lab settings. Campuses are located in Brooklyn Park and Eden Prairie, and classes are offered during the day as well as in the evening. Programs run from five weeks to two years. The college awards degrees, diplomas and certificates.

### Admissions

(763) 488-2500

### Financial Aid

(763) 488-2500

### Main Address

9000 Brooklyn Boulevard  
Brooklyn Park, MN 55445

### Campus Profile

#### Campus Setting

Suburban

#### Student/Faculty Ratio

25:1

#### Average Class Size

25

#### Study Options

Remedial courses, evening courses, summer courses, online courses, academic honor societies, programs for working adults, cooperative education program

#### Accepts Credit for Prior Learning

Advanced Placement, College Level Exam Program, International Baccalaureate, Postsecondary Enrollment Options

### Intercollegiate Sports

#### Men

None

#### Women

None

### Undergraduate Profile

Total fall enrollment	5,841
Full time	55%
Men	58%
Women	42%
25 or older	60%
Students of color	36%
Out-of-state	1%
International	1%
Live on campus	0%

### Freshmen Profile

Total applicants	6,864
Total accepted	6,864
Total who enrolled	4,251

### Freshmen Admission Requirements

#### Admissions Selectivity

Open

#### Accepted Applications

School (paper, online), system (paper, online), common (paper, online)

#### Application Fee

\$20, fee waiver available

#### Application Deadline

Open admissions

#### Additional Requirements

High school diploma or GED

#### Required Admissions Tests

None

#### Required Placement Tests

Accuplacer

### Estimated 2009-2010 Full-Year Cost

Tuition & Fees	\$4,265
Room & Board	Off-campus only
Books & Supplies	Varies by program

### Financial Aid

#### Required Forms

FAFSA

#### Title IV (FAFSA) School Code

010491

#### Deadline

Four weeks prior to enrollment

#### Date Awards Letters Are Sent

Rolling

#### Undergraduates Receiving Aid

47%

### Affiliation

Minnesota State Colleges and Universities system



# Herzing University Crystal

www.herzing.edu  
(800) 878-3729

Herzing University prepares students for careers in the dynamic technology and health care industries. Graduates meet or exceed the expectations of their employers, and programs focus on the skills necessary to succeed. Herzing University offers diplomas, associate, bachelor's and master's degrees in the areas of technology management, business administration, dental assisting, dental hygiene, medical assisting and medical billing and insurance coding.

### Admissions

(763) 535-3000

### Financial Aid

(763) 535-3000

### Main Address

5700 West Broadway  
Crystal, MN 55428

### Campus Profile

#### Campus Setting

Suburban

#### Student/Faculty Ratio

13:1

#### Average Class Size

30

#### Study Options

Summer courses, online courses

#### Accepts Credit for Prior Learning

College Level Exam Program

### Intercollegiate Sports

#### Men

None

#### Women

None

### Undergraduate Profile

Total fall enrollment	289
Full time	99%
Men	12%
Women	88%
25 or older	43%
Students of color	17%
Out-of-state	1%
International	0%
Live on campus	0%

### Freshmen Profile

Total applicants	320
Total accepted	320
Total who enrolled	289

### Freshmen Admission Requirements

#### Admissions Selectivity

Varies by program

#### Accepted Applications

School (paper only)

#### Application Fee

None

#### Application Deadline

Open admissions

#### Additional Requirements

High school diploma or GED, transcripts (high school and college), interview

#### Required Admissions Tests

None

#### Required Placement Tests

Accuplace

### Estimated 2009-2010 Full-Year Cost

Tuition & Fees	\$13,388
Room & Board	Off-campus only
Books & Supplies	\$0

### Financial Aid

#### Required Forms

FAFSA, school form

#### Title IV (FAFSA) School Code

011017

#### Deadline

Same as enrollment application date

#### Date Awards Letters Are Sent

Rolling

#### Undergraduates Receiving Aid

95%

### Affiliation

Member of the Minnesota Career College Association





# Hibbing Community College

Hibbing

www.hibbing.edu

(800) 224-4422

Hibbing Community College offers associate degrees that transfer and can be applied as the first two years of a bachelor's degree and technical career programs that prepare students for employment.

### Admissions

(218) 262-7207

### Financial Aid

(218) 262-7378

### Main Address

1515 East 25th Street  
Hibbing, MN 55746

### Campus Profile

#### Campus Setting

Small town/rural

#### Student/Faculty Ratio

22:1

#### Average Class Size

25

#### Study Options

Remedial courses, evening courses, summer courses, online courses, academic honor societies, ROTC

#### Accepts Credit for Prior Learning

Advanced Placement, College Level Exam Program, International Baccalaureate, Postsecondary Enrollment Options

### Intercollegiate Sports

#### Men

Baseball, basketball, golf

#### Women

Basketball, golf, softball, volleyball

### Undergraduate Profile

Total fall enrollment	1,238
Full time	68%
Men	48%
Women	52%
25 or older	39%
Students of color	9%
Out-of-state	12%
International	1%
Live on campus	7%

### Freshmen Profile

Total applicants	1,324
Total accepted	1,324
Total who enrolled	969

### Freshmen Admission Requirements

#### Admissions Selectivity

Open

#### Accepted Applications

School (paper, online), system (paper, online)

#### Application Fee

\$20, fee waiver available

#### Application Deadline

Open admissions

#### Additional Requirements

High school diploma or GED, transcripts (high school and college); certain programs require physicals and background checks along with special entrance requirements

### Required Admissions Tests

ACT or SAT, required for certain programs, not required for general admission

### Required Placement Tests

Accuplacer

### Estimated 2009-2010 Full-Year Cost

Tuition & Fees	\$4,679
Room & Board	\$5,300
Books & Supplies	\$825

### Financial Aid

#### Required Forms

FAFSA

#### Title IV (FAFSA) School Code

002355

#### Deadline

None

#### Date Awards Letters Are Sent

Rolling

#### Undergraduates Receiving Aid

80%

### Affiliation

Minnesota State Colleges and Universities system



## Institute of Production and Recording Minneapolis

www.ipr.edu  
(866) 477-4840

The Institute of Production and Recording is a Minneapolis-based school featuring associate degrees in media arts with emphasis in audio production and engineering and music and entertainment business. Its 50,000+ square foot campus, staffed by award-winning entertainment industry professionals, is complete with multiple SSL consoles and more than 100 Pro Tools HD Accel, LE and M-Powered workstations including Logic and Digital Performer platforms and 15 Digidesign ICON integrated consoles. The institute is also an Apple-Authorized Training Center and a McDSP Education Partner.

### Admissions

(612) 375-1900

### Financial Aid

(612) 375-1900

### Main Address

312 Washington Avenue North  
Minneapolis, MN 55401

### Campus Profile

#### Campus Setting

Urban

#### Student/Faculty Ratio

6:1

#### Average Class Size

15

#### Study Options

None

#### Accepts Credit for Prior Learning

Advanced Placement, College  
Level Exam Program

### Intercollegiate Sports

#### Men

None

#### Women

None

### Undergraduate Profile

Total fall enrollment	298
Full time	100%
Men	87%
Women	13%
25 or older	9%
Students of color	13%
Out-of-state	47%
International	0%
Live on campus	0%

### Freshmen Profile

Total applicants	254
Total accepted	126
Total who enrolled	100

### Freshmen Admission Requirements

#### Admissions Selectivity

Traditional

#### Accepted Applications

School (paper only)

#### Application Fee

\$50

#### Application Deadline

Rolling admissions

#### Additional Requirements

High school diploma or GED, transcripts (high school and college), interview, letters of recommendation; students need to complete a survey that is used to determine skills, ambitions and career goals

#### Required Admissions Tests

Applicants must provide documentation of a bachelor's degree, a minimum composite score of 21 on the ACT, a composite SAT score of 990 (math and reading), or they must achieve at least the minimum score on the Career Programs Assessment test (CPAt).

#### Required Placement Tests

Career Programs Assessment Test (CAPt), see required admissions tests

### Estimated 2009-2010 Full-Year Cost

Tuition & Fees	\$23,439
Room & Board	Off-campus only
Books & Supplies	Varies by program

### Financial Aid

#### Required Forms

FAFSA, school form

#### Title IV (FAFSA) School Code

041302

#### Deadline

By quarter start date

#### Date Awards Letters Are Sent

Based upon the date of enrollment and completion of financial aid forms

#### Undergraduates Receiving Aid

65%

### Affiliation

None

### Curious Fact

The institute's students are able to record their own music and produce multimedia content in 10 studios at more than 125 workstations 24 hours a day, seven days a week.



# Inver Hills Community College

Inver Grove Heights

www.inverhills.edu

Inver Hills is a comprehensive community college offering two-year associate degrees in a wide array of fields. Most graduates transfer to four-year schools to complete their bachelor's degrees. Classes are offered days, evenings and some Saturdays. Online courses are also available and many degrees can now be completed entirely online. The Associate of Arts transfer degree is online and very popular. Being placed in a small learning community is an option for students and new programs have been developed to help students of color and first-generation students be successful in college. Inver Hills is a scenic campus in the Twin Cities with 90 acres of rolling woodlands and wetlands and eight separate buildings with distinctive natural architecture designed to fit into the natural setting.

### Admissions

(651) 450-8500

### Financial Aid

(651) 450-8518

### Main Address

2500 East 80th Street  
Inver Grove Heights, MN 55076

### Campus Profile

#### Campus Setting

Suburban

#### Student/Faculty Ratio

25:1

#### Average Class Size

28

#### Study Options

Remedial courses, evening courses, weekend courses, summer courses, online courses, academic honor societies, study abroad program, programs for working adults, cooperative education program, ROTC

#### Accepts Credit for Prior Learning

Advanced Placement, College in the Schools, College Level Exam Program, International Baccalaureate, Postsecondary Enrollment Options

### Intercollegiate Sports

#### Men

None

#### Women

None

### Undergraduate Profile

Total fall enrollment	5,400
Full time	40%
Men	42%
Women	58%
25 or older	40%
Students of color	17%
Out-of-state	3%
International	1%
Live on campus	0%

### Freshmen Profile

Total applicants	2,600
Total accepted	2,600
Total who enrolled	2,400
Average GPA	2.75

### Freshmen Admission Requirements

#### Admissions Selectivity

Open

#### Accepted Applications

School (paper, online), system (paper, online), common (online only); online application is preferred method

#### Application Fee

\$20, fee waiver available

#### Application Deadline

Open admissions

#### Additional Requirements

High school diploma or GED, transcripts (high school and college); some programs have additional requirements or applications, including nursing, emergency health services, PSEO and international students

#### Required Admissions Tests

None

### Required Placement Tests

Accuplacer, all new students applying to the college must complete an assessment test as part of the admission process. Some students are waived if ACT was taken and score meets minimum or if previous coursework has been approved.

### Estimated 2009-2010 Full-Year Cost

Tuition & Fees	\$4,900
Room & Board	Off-campus only
Books & Supplies	\$1,000

### Financial Aid

#### Required Forms

FAFSA

#### Title IV (FAFSA) School Code

006935

#### Deadline

Priority date is May 1

#### Date Awards Letters Are Sent

Rolling

#### Undergraduates Receiving Aid

55%

### Affiliation

Minnesota State Colleges and Universities system

### Curious Fact

The college offers CISCO certification and is a Center of Excellence for computer training.



## Itasca Community College

Grand Rapids

www.itascacc.edu

(800) 996-6422

At Itasca Community College, you can take general education courses, earn an Associate in Arts or Associate in Science degree in two years, then transfer to a four-year college as a junior. You can also complete one of the college's career programs and be ready for work in two years or less. You'll find the "big college" experience on a friendly, comfortable and academically challenging campus surrounded by majestic pine trees. Many of Itasca's programs offer students hands-on experiences during their first two years of college. Itasca also has exceptional programs in engineering, psychology, early childhood, education, business, natural resources, education, geographic information systems and practical nursing. The college offers free tutoring, study skills assistance, dormitory and apartment housing on and near campus, up-to-date computer labs, online registration and library services.

### Admissions

(218) 322-2340

### Financial Aid

(218) 322-2320

### Main Address

1851 East Highway 169  
Grand Rapids, MN 55744

### Campus Profile

#### Campus Setting

Small town/rural

#### Student/Faculty Ratio

24:1

#### Average Class Size

24

#### Study Options

Remedial courses, evening courses, weekend courses, summer courses, online courses, academic honor societies, study abroad program, programs for working adults, cooperative education program

#### Accepts Credit for Prior Learning

Advanced Placement, College in the Schools, College Level Exam Program, International Baccalaureate, Postsecondary Enrollment Options

### Intercollegiate Sports

#### Men

Baseball, basketball, football, wrestling

#### Women

Basketball, softball, volleyball

### Undergraduate Profile

Total fall enrollment	1,138
Full time	72%
Men	50%
Women	50%
25 or older	30%
Students of color	13%
Out-of-state	5%
International	3%
Live on campus	10%

### Freshmen Profile

Total applicants	701
Total accepted	701
Total who enrolled	553
Average GPA	2.78

### Freshmen Admission Requirements

#### Admissions Selectivity

Open

#### Accepted Applications

School (paper, online), system (paper, online), common (paper, online)

#### Application Fee

\$20, fee waiver available

#### Application Deadline

Open admissions

#### Additional Requirements

High school diploma or GED, transcripts (high school and college)

#### Required Admissions Tests

None

#### Required Placement Tests

Accuplacer, test is used for course placement and must be taken before student can register for classes

### Estimated 2009-2010 Full-Year Cost

Tuition & Fees	\$4,717
Room & Board	\$4,400
Books & Supplies	\$1,000

### Financial Aid

#### Required Forms

FAFSA

#### Title IV (FAFSA) School Code

002356

#### Deadline

Rolling, priority deadline is May 1

#### Date Awards Letters Are Sent

Starts in mid-April and then rolling based on application submission/file completion date

#### Undergraduates Receiving Aid

78%

### Affiliation

Minnesota State Colleges and Universities system

### Curious Fact

Itasca County is home to more than 1,000 lakes and endless acres of north woods for exploring.



# ITT Technical Institute

Eden Prairie, Woodbury

www.itt-tech.edu

(888) 488-9646

ITT Technical Institute provides technology-oriented postsecondary programs at the associate and bachelor's degree levels in three programs of study: information technology, electronics engineering technology and drafting and design. Programs of study are delivered through a combination of resident and online formats. Most classes have about 15 students, which ensures students will get plenty of face-to-face time with instructors, and a lot of hands on experience.

### Admissions

(952) 914-5304 (Eden Prairie)  
(651) 379-7700 (Woodbury)

### Financial Aid

(952) 914-5300 (Eden Prairie)  
(651) 379-7700 (Woodbury)

### Main Address

8911 Columbine Road  
Eden Prairie, MN 55347

### Campus Profile

#### Campus Setting

Suburban

#### Student/Faculty Ratio

17:1

#### Average Class Size

15

#### Study Options

Remedial courses, evening courses, weekend courses, summer courses, online courses, programs for working adults

#### Accepts Credit for Prior Learning

College Level Exam Program

### Intercollegiate Sports

#### Men

None

#### Women

None

### Undergraduate Profile

Total fall enrollment	550
Full time	83%
Men	93%
Women	7%
25 or older	31%
Students of color	18%
Out-of-state	0%
International	0%
Live on campus	0%

### Freshmen Profile

Total applicants	375
Total accepted	125
Total who enrolled	100
% Submitting ACT	17%
% Submitting SAT	80%

### Freshmen Admission Requirements

#### Admissions Selectivity

Open

#### Accepted Applications

School (paper only)

#### Application Fee

None

#### Application Deadline

Varies by program

#### Additional Requirements

High school diploma or GED, transcripts (high school and college), interview

#### Required Admissions Tests

ACT or SAT

#### Required Placement Tests

Wonderlic

### Estimated 2009-2010 Full-Year Cost

Tuition & Fees	\$22,464
Room & Board	Off-campus only
Books & Supplies	\$0

### Financial Aid

#### Required Forms

FAFSA, school form, tax returns, W-2s

#### Title IV (FAFSA) School Code

030875

#### Deadline

State aid deadline is 30 days after start of term

#### Date Awards Letters Are Sent

Students receive award letters during their individual meeting with a financial aid staff member

#### Undergraduates Receiving Aid

45%

### Affiliation

Member of the Minnesota Career College Association



# Lake Superior College Duluth

www.lsc.edu  
(800) 432-2884

Lake Superior College is a public community and technical college offering training opportunities in over 90 different careers as well as a transfer program designed to assist students who seek a bachelor's degree. The college offers unique training opportunities including massage therapy, radiologic technology, diagnostic medical sonography, a professional pilot program and fire technology and administration.

### Admissions

(218) 733-7601

### Financial Aid

(218) 733-7601

### Main Address

2101 Trinity Road  
Duluth, MN 55811

### Campus Profile

#### Campus Setting

Urban

#### Student/Faculty Ratio

25:1

#### Average Class Size

30

#### Study Options

Remedial courses, evening courses, weekend courses, summer courses, online courses, academic honor societies, study abroad program, programs for working adults, cooperative education program, ROTC

#### Accepts Credit for Prior Learning

Advanced Placement, College in the Schools, College Level Exam Program, International Baccalaureate, Postsecondary Enrollment Options

### Intercollegiate Sports

#### Men

None

#### Women

None

### Undergraduate Profile

Total fall enrollment	4,318
Full time	53%
Men	42%
Women	58%
25 or older	35%
Students of color	7%
Out-of-state	10%
International	0%
Live on campus	0%

### Freshmen Profile

Total applicants	3,000
Total accepted	2,500
Total who enrolled	1,100

### Freshmen Admission Requirements

#### Admissions Selectivity

Open

#### Accepted Applications

System (paper, online)

#### Application Fee

\$20, fee waiver available

#### Application Deadline

Open admissions

#### Additional Requirements

High school diploma or GED, transcripts (high school and college)

#### Required Admissions Tests

None

#### Required Placement Tests

Accuplacer

### Estimated 2009-2010 Full-Year Cost

Tuition & Fees	\$4,390
Room & Board	Off-campus only
Books & Supplies	Varies by program

### Financial Aid

#### Required Forms

FAFSA

#### Title IV (FAFSA) School Code

005757

#### Deadline

None

#### Date Awards Letters Are Sent

Initial award letters are sent by June 1

#### Undergraduates Receiving Aid

70%

### Affiliation

Minnesota State Colleges and Universities system





# Leech Lake Tribal College

Cass Lake

www.lltc.edu

Leech Lake Tribal College is an institution of higher education grounded in Anishinaabe knowledge and culture responsive to the changing academic, vocational and personal enrichment goals of its diverse community.

### Admissions

(218) 335-4220

### Financial Aid

(218) 335-4224

### Main Address

6945 Littlewolf Road Northwest  
P.O. Box 180  
Cass Lake, MN 56633

### Campus Profile

#### Campus Setting

Small town/rural

#### Student/Faculty Ratio

16:1

#### Average Class Size

20

#### Study Options

Remedial courses, evening courses, summer courses

#### Accepts Credit for Prior Learning

Postsecondary Enrollment Options

### Intercollegiate Sports

#### Men

None

#### Women

None

### Undergraduate Profile

Total fall enrollment	243
Full time	78%
Men	47%
Women	53%
25 or older	59%
Students of color	91%
Out-of-state	0%
International	0%
Live on campus	0%

### Freshmen Profile

Total applicants	145
Total accepted	145
Total who enrolled	94

### Freshmen Admission Requirements

#### Admissions Selectivity

Open

#### Accepted Applications

School (paper only)

#### Application Fee

\$15

#### Application Deadline

Fall term: August 21 (preferred);

Spring term: December 30 (preferred)

#### Additional Requirements

High school diploma or GED, transcripts (high school and college)

#### Required Admissions Tests

None

#### Required Placement Tests

Compass

### Estimated 2009-2010 Full-Year Cost

Tuition & Fees	\$3,980
Room & Board	Off-campus only
Books & Supplies	Varies by program

### Financial Aid

#### Required Forms

FAFSA, school form

#### Title IV (FAFSA) School Code

030964

#### Deadline

None

#### Date Awards Letters Are Sent

Rolling

#### Undergraduates Receiving Aid

84%

### Affiliation

None

### Curious Fact

Leech Lake Tribal College offers courses in Ojibwe language, history and art.

**Macalester College**

St. Paul

www.macalester.edu

(800) 231-7974

Macalester has been preparing students for world citizenship and providing an integrated international education for over six decades. The college challenges students to consider ideas from multiple perspectives, to be responsible global citizens and to forge solutions to problems that the world faces today and will encounter tomorrow. Macalester students come from every state and 90 countries for an academic program ranked among the top 20 in the nation. Students also benefit from the opportunity to learn in an international community with faculty who love to teach, and a location that offers broad accessible research and internship opportunities, plus a friendly neighborhood. Most students study abroad for a semester, and graduates reap the benefits of a global education in the job market and at the nation's top graduate programs.

**Admissions**

(651) 696-6357

**Financial Aid**

(651) 696-6214

**Main Address**1600 Grand Avenue  
St. Paul, MN 55105**Campus Profile****Campus Setting**

Urban

**Student/Faculty Ratio**

10:1

**Average Class Size**

17

**Study Options**

Academic honor societies, study abroad program, cooperative education program, ROTC

**Accepts Credit for Prior Learning**

Advanced Placement, International Baccalaureate, Postsecondary Enrollment Options

**Intercollegiate Sports****Men**

Baseball, basketball, cross country, football, golf, soccer, swimming &amp; diving, tennis

**Women**

Basketball, cross country, golf, soccer, softball, swimming &amp; diving, tennis, track &amp; field, volleyball

**Undergraduate Profile**

Total fall enrollment	1,900
Full time	98%
Men	42%
Women	58%
25 or older	1%
Students of color	18%
Out-of-state	79%
International	17%
Live on campus	65%

**Freshmen Profile**

Total applicants	5,041
Total accepted	2,074
Total who enrolled	479
% Submitting ACT	56%
Average Score	30
% Submitting SAT	70%
Average Score	2,024

**Freshmen Admission Requirements****Admissions Selectivity**

Highly selective

**Accepted Applications**

School (paper only), common (paper, online)

**Application Fee**

\$40, fee waiver available

**Application Deadline**

Fall term: November 15 (early decision I), January 2 (early decision II), January 15 (regular)

**Additional Requirements**

Transcripts (high school and college), letters of recommendation, application essay

**Required Admissions Tests**

ACT or SAT

**Required Placement Tests**

None

**Estimated 2009-2010 Full-Year Cost**

Tuition & Fees	\$38,174
Room & Board	\$8,768
Books & Supplies	\$950

**Financial Aid****Required Forms**

FAFSA, CSS Profile, tax returns and W2s from parent(s) and student, Noncustodial PROFILE (if applicable)

**Title IV (FAFSA) School Code**

002358

**Deadline**

February 8

**Date Awards Letters Are Sent**

April 1

**Undergraduates Receiving Aid**

70%

**Affiliation**

Member of the Minnesota Private College Council

**Curious Fact**

Café Mac, the college dining hall, offers four food centers with foods from all over the world, including Tso chicken with jasmine rice, North Shore fish and chips, and Spanish omelets with corn tortillas and chili. Chefs even try new recipes from students.



# Martin Luther College

New Ulm

www.mlc-wels.edu

(877) 652-1995

Martin Luther College is owned and operated by the Wisconsin Evangelical Lutheran Synod. The college prepares men and women for various areas of the Christian ministry. It is situated on top of a wooded range of hills overlooking New Ulm which is located 100 miles southwest of Minneapolis.

### Admissions

(507) 354-8221 x280

### Financial Aid

(507) 354-8221

### Main Address

1995 Luther Court  
New Ulm, MN 56073

### Campus Profile

#### Campus Setting

Small town/rural

#### Student/Faculty Ratio

10:1

#### Average Class Size

25

#### Study Options

Weekend courses, summer courses, online courses

#### Accepts Credit for Prior Learning

Advanced Placement, College Level Exam Program, Postsecondary Enrollment Options

### Intercollegiate Sports

#### Men

Baseball, basketball, cross country, football, golf, soccer, tennis, track & field

#### Women

Basketball, cross country, golf, soccer, softball, tennis, track & field, volleyball

### Undergraduate Profile

Total fall enrollment	731
Full time	97%
Men	49%
Women	51%
25 or older	3%
Students of color	1%
Out-of-state	84%
International	1%
Live on campus	91%

### Freshmen Profile

Total applicants	225
Total accepted	200
Total who enrolled	180
Average GPA	3.0
% Submitting ACT	99%

### Freshmen Admission Requirements

#### Admissions Selectivity

Traditional

#### Accepted Applications

School (paper only)

#### Application Fee

\$25, fee waiver available

#### Application Deadline

Fall term: April 15; Winter term: October 15

#### Additional Requirements

High school diploma or GED, transcripts (high school and college), interview, letters of recommendation, minimum 2.5 GPA

### Required Admissions Tests

ACT only

### Required Placement Tests

None

### Estimated 2009-2010 Full-Year Cost

Tuition & Fees	\$10,660
Room & Board	\$4,140
Books & Supplies	\$800

### Financial Aid

#### Required Forms

FAFSA, school form

#### Title IV (FAFSA) School Code

002361

#### Deadline

April 15

#### Date Awards Letters Are Sent

Rolling

#### Undergraduates Receiving Aid

90%

### Affiliation

None



## McNally Smith College of Music

St. Paul

www.mcnallysmith.edu  
(800) 594-9500

Located in the heart of St. Paul, McNally Smith College of Music is one of the pre-eminent colleges of contemporary music in the world. The college offers diplomas and associate of applied science degrees in live sound and recording engineering. Bachelor's degrees are offered in music business, composition, music production and music performance (guitar, bass, percussion, voice, keyboard, and brass and woodwinds). As musicians, engineers, songwriters and current and former music industry executives, faculty members are actively engaged in all aspects of today's music industry and provide a comprehensive education for the next generation of music industry leaders and others with a passion for music.

### Admissions

(651) 325-2368

### Financial Aid

(651) 291-0177 x2372

### Main Address

19 Exchange Street East  
St. Paul, MN 55101

### Campus Profile

#### Campus Setting

Urban

#### Student/Faculty Ratio

8:1

#### Average Class Size

12

#### Study Options

Summer courses

#### Accepts Credit for Prior Learning

Advanced Placement

### Intercollegiate Sports

#### Men

None

#### Women

None

### Undergraduate Profile

Total fall enrollment	550
Full time	88%
Men	75%
Women	25%
25 or older	16%
Students of color	15%
Out-of-state	48%
International	2%
Live on campus	0%

### Freshmen Profile

Total applicants	525
Total accepted	460
Total who enrolled	313
Average GPA	3.0
% Submitting ACT	60%
Average Score	21
% Submitting SAT	10%

### Freshmen Admission Requirements

#### Admissions Selectivity

Traditional

#### Accepted Applications

School (paper only)

#### Application Fee

\$75

#### Application Deadline

Rolling admissions

#### Additional Requirements

High school diploma or GED, transcripts (high school and college), interview, letters of recommendation, application essay, minimum 2.0 GPA (associate applicant) or 2.5 GPA (bachelor's applicant); audition, music demo or entrance exam (or a combination of these) may be required for some programs

#### Required Admissions Tests

ACT or SAT, required for bachelor's degree programs only

#### Required Placement Tests

Accuplacer, varies by program

### Estimated 2009-2010 Full-Year Cost

Tuition & Fees	\$21,980
Room & Board	Off-campus only
Books & Supplies	\$900

### Financial Aid

#### Required Forms

FAFSA, school form

#### Title IV (FAFSA) School Code

030012

#### Deadline

August 1

#### Date Awards Letters Are Sent

Rolling

#### Undergraduates Receiving Aid

80%

### Affiliation

Member of the Minnesota Career College Association

### Curious Fact

The college's alumni are employed at major music industry companies or signed to labels throughout the world, including many headquartered in the Twin Cities, New York, Los Angeles and Nashville.



# Mesabi Range Community & Technical College

Eveleth, Virginia

www.mesabirange.edu  
(800) 657-3860

Mesabi Range Community and Technical College is located in the heart of beautiful northeastern Minnesota. Campuses are located only minutes from Giants Ridge Golf and Ski Resort, which boasts some of the finest downhill skiing and snowboarding in the Midwest, and two 18-hole championship golf courses. The nearby Boundary Waters Canoe Area wilderness and Superior National Forest also provide unique outdoor opportunities. Campuses feature state-of-the-art equipment in the the college’s career programs which enables exciting, hands-on learning. Small class sizes ensure that students receive personal attention and interact with other students. A full slate of activities and athletics are offered to enhance the college experience.

### Admissions

(218) 744-7506 (Eveleth)  
(218) 749-0313 (Virginia)

### Financial Aid

(218) 744-7496 (Eveleth)  
(218) 749-7755 (Virginia)

### Main Address

1001 Chestnut Street West  
Virginia, MN 55792

### Campus Profile

#### Campus Setting

Small town/rural

#### Student/Faculty Ratio

24:1

#### Average Class Size

24

#### Study Options

Remedial courses, evening courses, weekend courses, summer courses, online courses, academic honor societies, study abroad program, programs for working adults, cooperative education program

#### Accepts Credit for Prior Learning

Advanced Placement, College in the Schools, College Level Exam Program, International Baccalaureate, Postsecondary Enrollment Options

### Intercollegiate Sports

#### Men

Baseball, cross country, wrestling

#### Women

Soccer, track & field

### Undergraduate Profile

Total fall enrollment 1,467  
Full time 64%  
Men 53%  
Women 44%  
25 or older 31%  
Students of color 7%  
Out-of-state 3%  
International 1%  
Live on campus 4%

### Freshmen Profile

Total applicants 858  
Total accepted 740  
Total who enrolled 586

### Freshmen Admission Requirements

#### Admissions Selectivity

Open

#### Accepted Applications

School (paper, online), system (paper, online), common (paper, online)

#### Application Fee

\$20

#### Application Deadline

Open admissions

#### Additional Requirements

High school diploma or GED, transcripts (high school and college)

#### Required Admissions Tests

None

#### Required Placement Tests

Accuplacer

### Estimated 2009-2010 Full-Year Cost

Tuition & Fees \$4,670  
Room & Board \$6,032  
Books & Supplies \$1,000

### Financial Aid

#### Required Forms

FAFSA

#### Title IV (FAFSA) School Code

004009

#### Deadline

State aid deadline is 30 days after start of term

#### Date Awards Letters Are Sent

Rolling

#### Undergraduates Receiving Aid

60%

### Affiliation

Minnesota State Colleges and Universities system



# Metropolitan State University

St. Paul

www.metrostate.edu

Metropolitan State University serves nearly 10,000 undergraduate and graduate students throughout the Twin Cities metropolitan region each year. The university is an urban, public university providing a wide range of degree programs. The faculty have extensive real-world experience in the areas they teach.

### Admissions

(651) 793-1300

### Financial Aid

(651) 793-1414

### Main Address

700 East 7th Street  
St. Paul, MN 55106

### Campus Profile

#### Campus Setting

Urban

#### Student/Faculty Ratio

17:1

#### Average Class Size

25

#### Study Options

Evening courses, summer courses, online courses, study abroad program, programs for working adults

#### Accepts Credit for Prior Learning

Advanced Placement, College Level Exam Program, International Baccalaureate, Postsecondary Enrollment Options

### Intercollegiate Sports

#### Men

None

#### Women

None

### Undergraduate Profile

Total fall enrollment	6,991
Full time	67%
Men	40%
Women	60%
25 or older	74%
Students of color	25%
Out-of-state	2%
International	2%
Live on campus	0%

### Freshmen Profile

Total applicants	333
Total accepted	218
Total who enrolled	150
Average GPA	3.34
% Submitting ACT	21%
% Submitting SAT	0%

### Freshmen Admission Requirements

#### Admissions Selectivity

Traditional

#### Accepted Applications

School (paper, online)

#### Application Fee

\$20, fee waiver available

#### Application Deadline

Fall term: June 15; Spring term: November 15; Summer term: March 15

#### Additional Requirements

High school diploma or GED, transcripts (high school and college), 21 on ACT or ranked in top half of high school graduating class

### Required Admissions Tests

ACT or SAT, not required if you are ranked in the top half of your graduating high school class

### Required Placement Tests

Accuplacer

### Estimated 2009-2010 Full-Year Cost

Tuition & Fees	\$5,473
Room & Board	Off-campus only
Books & Supplies	\$1,500

### Financial Aid

#### Required Forms

FAFSA

#### Title IV (FAFSA) School Code

010374

#### Deadline

May 1 for fall semester

#### Date Awards Letters Are Sent

Rolling

#### Undergraduates Receiving Aid

60%

### Affiliation

Minnesota State Colleges and Universities system

### Curious Fact

Metropolitan State is the most diverse state university in Minnesota, with more than 20 percent of its students and faculty representing communities of color.





# Minneapolis Business College

Roseville

[www.minneapolisbusinesscollege.edu](http://www.minneapolisbusinesscollege.edu)

(800) 279-5200

Minneapolis Business College offers programs in medical assisting, administrative assisting, legal administration, paralegal, travel and hospitality, accounting, graphic design, computer programming, network management and office administration. The college assists with financial planning, graduation and career placement and has a 79 percent graduation rate and a 97 percent job placement rate.

### Admissions

(651) 636-7406

### Financial Aid

(651) 636-7406

### Main Address

1711 West County Road B  
Roseville, MN 55113

### Campus Profile

#### Campus Setting

Suburban

#### Student/Faculty Ratio

30:1

#### Average Class Size

30

#### Study Options

None

#### Accepts Credit for Prior Learning

None

### Intercollegiate Sports

#### Men

None

#### Women

None

### Undergraduate Profile

Total fall enrollment	353
Full time	100%
Men	33%
Women	67%
25 or older	6%
Students of color	41%
Out-of-state	9%
International	0%
Live on campus	15%

### Freshmen Profile

Total applicants	808
Total accepted	729
Total who enrolled	353

### Freshmen Admission Requirements

#### Admissions Selectivity

Liberal

#### Accepted Applications

School (paper, online)

#### Application Fee

\$50

#### Application Deadline

Fall term: first week of September  
(absolute)

#### Additional Requirements

High school diploma or GED,  
transcripts (high school and college)

#### Required Admissions Tests

None

#### Required Placement Tests

None

### Estimated 2009-2010 Full-Year Cost

Tuition & Fees	\$13,400
Room & Board	\$6,640
Books & Supplies	Varies by program

### Financial Aid

#### Required Forms

FAFSA

#### Title IV (FAFSA) School Code

004645

#### Deadline

Two months prior to program start

#### Date Awards Letters Are Sent

At individual financial aid meeting

#### Undergraduates Receiving Aid

82%

### Affiliation

Member of the Minnesota Career  
College Association



## Minneapolis College of Art and Design

Minneapolis

www.mcad.edu

(800) 874-6223

The Minneapolis College of Art and Design is a small four-year private college committed to educating individuals to become professional artists and designers, leaders and effective critical thinkers. The college offers rigorous programs focused on studio-based and liberal arts courses and offers Bachelor and Master of Fine Arts degrees with 13 majors in fine arts, media and design, as well as the unique Bachelor of Science degree in visualization. Some of our more prominent majors include comic art, web and multimedia environments, graphic design and advertising. State-of-the-art facilities are available 24/7 and students have the opportunity for personal studio space and on-campus living. The college was founded in 1886 and has the highest level of accreditation for a school of its kind.

### Admissions

(612) 874-3760

### Financial Aid

(612) 874-3782

### Main Address

2501 Stevens Avenue  
Minneapolis, MN 55404

### Campus Profile

#### Campus Setting

Urban

#### Student/Faculty Ratio

11:1

#### Average Class Size

18

#### Study Options

Evening courses, weekend courses,  
summer courses, online courses,  
academic honor societies, study  
abroad program

#### Accepts Credit for Prior Learning

Advanced Placement, International  
Baccalaureate, Postsecondary  
Enrollment Options

### Intercollegiate Sports

#### Men

None

#### Women

None

### Undergraduate Profile

Total fall enrollment	709
Full time	92%
Men	44%
Women	56%
25 or older	15%
Students of color	5%
Out-of-state	49%
International	1%
Live on campus	40%

### Freshmen Profile

Total applicants	734
Total accepted	397
Total who enrolled	168
Average GPA	3.4
% Submitting ACT	75%
Average Score	25
% Submitting SAT	25%
Average Score	1,634

### Freshmen Admission Requirements

#### Admissions Selectivity

Selective

#### Accepted Applications

School (paper, online)

#### Application Fee

\$50, fee waiver available

#### Application Deadline

Fall term: February 15 (preferred  
for BFA and BS, required deadline  
for merit-based scholarships); Spring  
term: October 1 (absolute for both  
BFA and BS)

### Additional Requirements

High school diploma or GED,  
transcripts (high school and college),  
letters of recommendation, application  
essay, minimum 2.5 GPA, portfolio of  
visual art for Bachelor of Fine Arts  
candidates, creative writing essay for  
Bachelor of Science candidates

#### Required Admissions Tests

ACT or SAT

#### Required Placement Tests

None

### Estimated 2009-2010 Full-Year Cost

Tuition & Fees	\$29,700
Room & Board	\$4,340
Books & Supplies	\$2,500

### Financial Aid

#### Required Forms

FAFSA

#### Title IV (FAFSA) School Code

002365

#### Deadline

Priority deadline is March 15

#### Date Awards Letters Are Sent

April 1

#### Undergraduates Receiving Aid

90%

### Affiliation

Member of the Minnesota Private  
College Council

### Curious Fact

MCAD is one of only three  
accredited art colleges in the  
country offering a bachelor's  
degree in comic arts.



# Minneapolis Community & Technical College

Minneapolis

www.minneapolis.edu

(800) 247-0911

Minneapolis Community and Technical College is located in downtown Minneapolis overlooking Loring Park and has easy access to the vibrant local arts community, businesses, government and nonprofit organizations. The college is among the most culturally diverse postsecondary institution in the state of Minnesota. Students learn in an environment filled with people of all ages, races, ethnic cultures and socio-economic backgrounds. The college offers many one- and two-year programs that enable students to graduate with a certificate, diploma or degree in any of over 45 career areas and 39 liberal arts disciplines. The college also offers the Minnesota Transfer Curriculum, a 40-credit package of general education courses that is accepted for transfer by all four-year public colleges and universities in Minnesota. With an average class size of 22, students have the opportunity to connect with faculty to enhance their learning.

### Admissions

(612) 659-6200

### Financial Aid

(612) 659-6240

### Main Address

1501 Hennepin Avenue  
Minneapolis, MN 55403

### Campus Profile

#### Campus Setting

Urban

#### Student/Faculty Ratio

22:1

#### Average Class Size

28

#### Study Options

Remedial courses, evening courses, weekend courses, summer courses, online courses, academic honor societies, study abroad program, programs for working adults, ROTC

#### Accepts Credit for Prior Learning

Advanced Placement, College in the Schools, College Level Exam Program, International Baccalaureate, Postsecondary Enrollment Options

### Intercollegiate Sports

#### Men

Basketball

#### Women

Basketball

### Undergraduate Profile

Total fall enrollment	12,761
Full time	41%
Men	46%
Women	53%
25 or older	45%
Students of color	44%
Out-of-state	7%
International	2%
Live on campus	0%

### Freshmen Profile

Total applicants	7,752
Total accepted	7,503
Total who enrolled	5,842

### Freshmen Admission Requirements

#### Admissions Selectivity

Open

#### Accepted Applications

School (online only), system (paper, online)

#### Application Fee

\$20

#### Application Deadline

Fall term: July 1 (preferred);  
Spring term: November 1 (preferred);  
Summer term: May 1 (preferred)

#### Additional Requirements

High school diploma or GED, transcripts (high school and college)

#### Required Admissions Tests

None

#### Required Placement Tests

Accuplacer

### Estimated 2009-2010 Full-Year Cost

Tuition & Fees	\$4,625
Room & Board	Off-campus only
Books & Supplies	\$1,100

### Financial Aid

#### Required Forms

FAFSA

#### Title IV (FAFSA) School Code

002362

#### Deadline

Priority deadline is May 1

#### Date Awards Letters Are Sent

Rolling

#### Undergraduates Receiving Aid

68%

### Affiliation

Minnesota State Colleges and Universities system

### Curious Fact

Over 80 languages and dialects are spoken on campus.



## Minnesota School of Business

Blaine, Brooklyn Center, Moorhead, Plymouth, Richfield, Rochester, St. Cloud, Shakopee

www.msbcollege.edu  
(800) 231-0660

Minnesota School of Business has provided specialized career training programs for 130 years and offers diploma and associate degrees. The school is recognized as a highly respected provider of private business, allied health, legal science and technology education in the upper Midwest. Students acquire the skills and education necessary to become successful in their chosen careers through its employer-approved curriculum and hands-on training.

### Admissions

(507) 225-8000 (Blaine)  
(763) 566-7777 (Brooklyn Center)  
(218) 422-1000 (Moorhead)  
(763) 476-2000 (Plymouth)  
(612) 861-2000 (Richfield)  
(507) 536-9500 (Rochester)  
(507) 257-2000 (St. Cloud)  
(952) 345-1200 (Shakopee)

### Financial Aid

(763) 225-8000 (Blaine)  
(763) 566-7777 (Brooklyn Center)  
(218) 422-1000 (Moorhead)  
(763) 476-2000 (Plymouth)  
(612) 861-2000 (Richfield)  
(507) 536-9500 (Rochester)  
(320) 257-2000 (St. Cloud)  
(952) 345-1200 (Shakopee)

### Main Address

8089 Globe Drive  
Woodbury, MN 55125

### Campus Profile

#### Campus Setting

Suburban

#### Student/Faculty Ratio

11:1

#### Average Class Size

11

#### Study Options

Remedial courses, evening courses, summer courses, online courses, programs for working adults

#### Accepts Credit for Prior Learning

College Level Exam Program

### Intercollegiate Sports

#### Men

None

#### Women

None

### Undergraduate Profile

Total fall enrollment	9,104
Full time	57%
Men	28%
Women	72%
25 or older	55%
Students of color	33%
Out-of-state	6%
International	0%
Live on campus	0%

### Freshmen Profile

Total applicants	3,550
Total accepted	2,323
Average GPA	2.8

### Freshmen Admission Requirements

#### Admissions Selectivity

Open

#### Accepted Applications

School, online

#### Application Fee

\$50

#### Application Deadline

School (paper, online), common (paper, online)

#### Additional Requirements

High school diploma or GED, transcripts (high school and college), interview, minimum 2.0 GPA

### Required Admissions Tests

None

### Required Placement Tests

Accuplacer

### Estimated 2009-2010 Full-Year Cost

Tuition & Fees	\$18,260
Room & Board	Off-campus only
Books & Supplies	Varies by program

### Financial Aid

#### Required Forms

FAFSA, school form

#### Title IV (FAFSA) School Code

017145

#### Deadline

None

#### Date Awards Letters Are Sent

Rolling

#### Undergraduates Receiving Aid

85%

### Affiliation

Member of the Minnesota Career College Association



# Minnesota State College - Southeast Technical

Red Wing, Winona

www.southeastmn.edu

(877) 853-8324

Minnesota State College - Southeast Technical is a two-campus technical college offering more than 80 diverse programs. Small classes, experienced instructors and labs and shops with state-of-the-art technology provide the training needed for today's high-tech careers. Certificates, diplomas and associate degrees can be earned on campus or through online classes.

### Admissions

(651) 385-6300 (Red Wing)  
(507) 453-2700 (Winona)

### Financial Aid

(651) 385-6323 (Red Wing)  
(507) 453-2710 (Winona)

### Main Address

1250 Homer Road  
P.O. Box 409  
Winona, MN 55987

### Campus Profile

#### Campus Setting

Small town/rural

#### Student/Faculty Ratio

18:1

#### Average Class Size

22

#### Study Options

Remedial courses, evening courses, weekend courses, summer courses, online courses, academic honor societies, study abroad program, programs for working adults, cooperative education program, ROTC

#### Accepts Credit for Prior Learning

College in the Schools, College Level Exam Program, Postsecondary Enrollment Options

### Intercollegiate Sports

#### Men

None

#### Women

None

### Undergraduate Profile

Total fall enrollment	2,581
Full time	59%
Men	39%
Women	61%
25 or older	59%
Students of color	11%
Out-of-state	28%
International	3%
Live on campus	0%

### Freshmen Profile

Total applicants	732
Total accepted	732
Total who enrolled	610

### Freshmen Admission Requirements

#### Admissions Selectivity

Open

#### Accepted Applications

System (online only)

#### Application Fee

\$20, fee waiver available

#### Application Deadline

Open admissions

#### Additional Requirements

High school diploma or GED, transcripts (high school and college); applicants without a high school diploma or GED may be admitted if, at the discretion of the college, that applicant demonstrates potential for being a successful student

### Required Admissions Tests

None

### Required Placement Tests

Accuplacer, prior to registration

### Estimated 2009-2010 Full-Year Cost

Tuition & Fees	\$4,798
Room & Board	Off-campus only
Books & Supplies	Varies by program

### Financial Aid

#### Required Forms

FAFSA, school form

#### Title IV (FAFSA) School Code

002393

#### Deadline

As soon as possible

#### Date Awards Letters Are Sent

On a rolling basis beginning in late April

#### Undergraduates Receiving Aid

75%

### Affiliation

Minnesota State Colleges and Universities system



# Minnesota State Community & Technical College

Detroit Lakes, Fergus Falls, Moorhead, Wadena

www.minnesota.edu  
(877) 450-3322

Minnesota State Community and Technical College includes four campus locations and offers transfer and liberal arts programs, more than 100 one- and two-year career programs and distance education courses and degrees. The college's Fergus Falls campus has two apartment-style housing complexes on campus. The campuses are wireless, allowing online access for laptop computer users.

### Admissions

- (218) 846-3700 (Detroit Lakes)
- (218) 736-1500 (Fergus Falls)
- (218) 299-6500 (Moorhead)
- (218) 631-7800 (Wadena)
- (218) 736-1528 (Online Education)

### Financial Aid

- (218) 846-3754 (Detroit Lakes)
- (218) 736-1534 (Fergus Falls)
- (218) 299-6539 (Moorhead)
- (218) 631-7820 (Wadena)

### Main Address

1414 College Way  
Fergus Falls, MN 56537

### Campus Profile

#### Campus Setting

Varies

#### Student/Faculty Ratio

19:1

#### Average Class Size

21

#### Study Options

Remedial courses, evening courses, weekend courses, summer courses, online courses, academic honor societies, study abroad program, programs for working adults

#### Accepts Credit for Prior Learning

Advanced Placement, College in the Schools, College Level Exam Program, Postsecondary Enrollment Options

### Intercollegiate Sports

#### Men

Baseball, basketball, football, golf

#### Women

Basketball, golf, softball, volleyball

### Undergraduate Profile

Total fall enrollment	6,500
Full time	62%
Men	43%
Women	57%
25 or older	22%
Students of color	5%
Out-of-state	5%
International	5%
Live on campus	3%

### Freshmen Profile

Total applicants	4,211
Total accepted	3,780
Total who enrolled	2,845

### Freshmen Admission Requirements

#### Admissions Selectivity

Open

#### Accepted Applications

School (paper, online), system (paper, online)

#### Application Fee

\$20

#### Application Deadline

Varies by program

#### Additional Requirements

High school diploma or GED, transcripts (high school and college)

#### Required Admissions Tests

None

#### Required Placement Tests

Accuplacer

### Estimated 2009-2010 Full-Year Cost

Tuition & Fees	\$4,826
Room & Board	\$6,500
Books & Supplies	\$1,200

### Financial Aid

#### Required Forms

FAFSA

#### Title IV (FAFSA) School Code

005541

#### Deadline

Priority deadline is May 15

#### Date Awards Letters Are Sent

Rolling

#### Undergraduates Receiving Aid

87%

### Affiliation

Minnesota State Colleges and Universities system





# Minnesota State University, Mankato

www.mnsu.edu  
(800) 722-0544

Just 85 miles south of Minneapolis and St. Paul, Minnesota State University, Mankato, is a beautifully landscaped, 300-acre campus overlooking the majestic Minnesota River Valley. The university is among the largest in Minnesota, offering a full college campus experience in an inspiring academic setting. In addition to the popular majors such as business, education and marketing, the university also offers bachelor's degrees in astronomy, athletic training, automotive engineering technology, aviation management, construction management, civil engineering, computer engineering technology, family consumer science, Scandinavian studies, technical communication, urban planning and regional studies, plus 16 preprofessional programs. The university has \$80 million in scholarships, assistantships, grants, work study and loans available to students.

### Admissions

(507) 389-1822

### Financial Aid

(507) 389-1866

### Main Address

122 Taylor Center  
Mankato, MN 56001

### Campus Profile

#### Campus Setting

Small town/rural

#### Student/Faculty Ratio

22:1

#### Average Class Size

27

#### Study Options

Remedial courses, evening courses, weekend courses, summer courses, online courses, academic honor societies, study abroad program, programs for working adults, cooperative education program, ROTC

#### Accepts Credit for Prior Learning

Advanced Placement, College in the Schools, College Level Exam Program, International Baccalaureate, Postsecondary Enrollment Options

### Intercollegiate Sports

#### Men

Baseball, basketball, cross country, football, golf, hockey, soccer, swimming & diving, tennis, track & field, wrestling

#### Women

Basketball, cross country, golf, gymnastics, hockey, skiing, soccer, softball, swimming & diving, tennis, track & field, volleyball

### Undergraduate Profile

Total fall enrollment	12,815
Full time	90%
Men	48%
Women	52%
25 or older	11%
Students of color	16%
Out-of-state	12%
International	3%
Live on campus	23%

### Freshmen Profile

Total applicants	6,115
Total accepted	5,477
Total who enrolled	2,360
% Submitting ACT	96%
% Submitting SAT	1%

### Freshmen Admission Requirements

#### Admissions Selectivity

Traditional

#### Accepted Applications

School (paper, online), system (paper, online), common (paper, online)

#### Application Fee

\$20

#### Application Deadline

Rolling admissions, deadline is five days before the start of the semester

#### Additional Requirements

High school diploma or GED, transcripts (high school and college); letters of recommendation and personal letter may be requested, if needed

### Required Admissions Tests

ACT or SAT

### Required Placement Tests

None

### Estimated 2009-2010 Full-Year Cost

Tuition & Fees	\$6,484
Room & Board	\$6,322
Books & Supplies	\$856

### Financial Aid

#### Required Forms

FAFSA

#### Title IV (FAFSA) School Code

002360

#### Deadline

As soon as possible, but priority deadline is March 15

#### Date Awards Letters Are Sent

Estimates on a rolling basis by the end of April for new entering freshmen, with official awards to all students starting the first of May

#### Undergraduates Receiving Aid

80%

### Affiliation

Minnesota State Colleges and Universities system

### Curious Fact

The university is the current location of the training camp for the Minnesota Vikings National Football League team.



# Minnesota State University Moorhead

Moorhead

www.mnstate.edu  
(800) 593-7246

Minnesota State University Moorhead is a comprehensive liberal arts university. The university offers over 100 areas of study allowing students to earn certificates as well as associate, bachelor's, master's and specialist degrees. The student population is large enough to offer great variety yet small enough to provide personal attention. The university participates in a Tri-College opportunity that allows students to enroll in courses at Concordia College and North Dakota State University while continuing to pay Minnesota State University Moorhead's low price.

### Admissions

(218) 477-2161

### Financial Aid

(218) 477-2251

### Main Address

1104 7th Avenue South  
Moorhead, MN 56563

### Campus Profile

#### Campus Setting

Urban

#### Student/Faculty Ratio

20:1

#### Average Class Size

35

#### Study Options

Remedial courses, evening courses, weekend courses, summer courses, online courses, academic honor societies, study abroad program, programs for working adults, cooperative education program, ROTC

#### Accepts Credit for Prior Learning

Advanced Placement, College in the Schools, College Level Exam Program, International Baccalaureate, Postsecondary Enrollment Options

### Intercollegiate Sports

#### Men

Baseball, basketball, cross country, football, track & field, wrestling

#### Women

Basketball, cross country, golf, soccer, softball, swimming & diving, tennis, track & field, volleyball

### Undergraduate Profile

Total fall enrollment	7,450
Full time	82%
Men	42%
Women	58%
25 or older	15%
Students of color	5%
Out-of-state	40%
International	4%
Live on campus	20%

### Freshmen Profile

Total applicants	2,600
Total accepted	2,250
Total who enrolled	1,250
% Submitting ACT	95%
Average Score	21
% Submitting SAT	3%
Average Score	1,022

### Freshmen Admission Requirements

#### Admissions Selectivity

Traditional

#### Accepted Applications

School (paper, online), system (paper, online)

#### Application Fee

\$20, fee waiver available

#### Application Deadline

Fall term: August 1 (preferred);  
Spring term: December 1

#### Additional Requirements

High school diploma or GED, transcripts (high school and college); students who do not meet automatic admission criteria are reviewed on a case-by-case basis

### Required Admissions Tests

ACT or SAT

### Required Placement Tests

Accuplacer, ACT subscore used as well

### Estimated 2009-2010 Full-Year Cost

Tuition & Fees	\$6,144
Room & Board	\$5,936
Books & Supplies	\$800

### Financial Aid

#### Required Forms

FAFSA

#### Title IV (FAFSA) School Code

002367

#### Deadline

February 15 (priority date for SEOG, work study and Perkins Loan; not a deadline)

#### Date Awards Letters Are Sent

On a rolling basis beginning June 1

#### Undergraduates Receiving Aid

85%

### Affiliation

Minnesota State Colleges and Universities system

### Curious Fact

The university's Dragon mascot originated after a 1930's fire in the Old Main building. A student saw the billowing smoke and thought it looked like a dragon. The mascot was designed by a former student.



# Minnesota West Community & Technical College

Canby, Granite Falls, Jackson, Pipestone, Worthington

www.mnwest.edu  
(800) 657-3966

Minnesota West Community and Technical College and its five southwestern Minnesota campuses offer more than 60 specialized technical and liberal arts programs. Minnesota West also has learning centers in Fairmont, Luverne, Marshall and Redwood Falls. Students can earn certificates and diplomas as well as associate degrees at all campus locations. Minnesota West is one of the online delivery leaders within the Minnesota State Colleges and Universities system. Students can complete the Minnesota Transfer Curriculum or Associate in Arts degree online and transfer to other colleges or universities to complete a bachelor's degree. Numerous online programs and courses are available to students who need alternative educational options.

### Admissions

(507) 223-7252 (Canby)  
(320) 564-5000 (Granite Falls)  
(507) 847-7920 (Jackson)  
(507) 825-6800 (Pipestone)  
(507) 372-3400 (Worthington)

### Financial Aid

(507) 223-7252 (Canby)  
(320) 564-5019 (Granite Falls)  
(507) 847-7941 (Jackson)  
(507) 825-6818 (Pipestone)  
(507) 372-3450 (Worthington)

### Main Address

1450 Collegeway  
Worthington, MN 56187

### Campus Profile

#### Campus Setting

Small town/rural

#### Student/Faculty Ratio

16:1

#### Average Class Size

25

#### Study Options

Remedial courses, summer courses, online courses

#### Accepts Credit for Prior Learning

Advanced Placement, College in the Schools, College Level Exam Program, International Baccalaureate, Postsecondary Enrollment Options

### Intercollegiate Sports

#### Men

Baseball, basketball, football, golf, wrestling

#### Women

Basketball, golf, soccer, softball, volleyball

### Undergraduate Profile

Total fall enrollment	3,001
Full time	48%
Men	45%
Women	53%
25 or older	10%
Students of color	8%
Out-of-state	11%
International	0%
Live on campus	0%

### Freshmen Admission Requirements

#### Admissions Selectivity

Open

#### Accepted Applications

System (paper, online)

#### Application Fee

\$20

#### Application Deadline

Open admissions

#### Additional Requirements

High school diploma or GED, transcripts (high school and college)

#### Required Admissions Tests

None

#### Required Placement Tests

Accuplacer

### Estimated 2009-2010 Full-Year Cost

Tuition & Fees	\$4,809
Room & Board	Off-campus only
Books & Supplies	Varies by program

### Financial Aid

#### Required Forms

FAFSA

#### Title IV (FAFSA) School Code

005263

#### Deadline

State aid deadline is 30 days after start of term

#### Date Awards Letters Are Sent

As awards are determined for each student

#### Undergraduates Receiving Aid

80%

### Affiliation

Minnesota State Colleges and Universities system

### Curious Fact

Minnesota West is the only Minnesota State College and University with its own wind generator that supplies energy to the Canby campus. The turbine is also utilized as a training device for students in the wind energy program.



## National American University

Bloomington, Brooklyn Center, Roseville

www.national.edu  
(866) 628-6387

National American University is a private, regionally-accredited, multi-campus institution committed to building a learning partnership with students locally, nationally and worldwide. The university provides quality career and professional undergraduate and graduate programs and continuing education to students of diverse backgrounds, interests and abilities. The university offers educational programs that are responsive to the career interests and objectives of its students, to the needs of employers and to society in general through traditional, accelerated and distance delivery methodologies. Most classes meet once per week at convenient times, including Saturdays and online.

### Admissions

(952) 356-3600 (Bloomington)  
(763) 852-7500 (Brooklyn Center)  
(651) 855-6300 (Roseville)

### Financial Aid

(952) 356-3600 (Bloomington)  
(763) 852-7500 (Brooklyn Center)  
(651) 855-6300 (Roseville)

### Main Address

1550 West Highway 36  
Roseville, MN 55113

### Campus Profile

#### Campus Setting

Suburban

#### Student/Faculty Ratio

9:1

#### Average Class Size

11

#### Study Options

Remedial courses, evening courses, weekend courses, summer courses, online courses, programs for working adults

#### Accepts Credit for Prior Learning

College Level Exam Program, International Baccalaureate

### Intercollegiate Sports

#### Men

None

#### Women

None

### Undergraduate Profile

Total fall enrollment	636
Full time	40%
Men	30%
Women	70%
25 or older	64%
Students of color	53%
Out-of-state	5%
International	2%
Live on campus	0%

### Freshmen Profile

Total applicants	276
Total accepted	202
Total who enrolled	202

### Freshmen Admission Requirements

#### Admissions Selectivity

Open

#### Accepted Applications

School (paper, online)

#### Application Fee

\$25

#### Application Deadline

Open admissions

#### Additional Requirements

High school diploma or GED, transcripts (high school and college), interview

#### Required Admissions Tests

None

#### Required Placement Tests

Accuplacer, ALEKS Math Assessment

### Estimated 2009-2010 Full-Year Cost

Tuition & Fees	\$12,960
Room & Board	Off-campus only
Books & Supplies	\$1,350

### Financial Aid

#### Required Forms

FAFSA, school form

#### Title IV (FAFSA) School Code

004057

#### Deadline

None

#### Date Awards Letters Are Sent

Rolling

#### Undergraduates Receiving Aid

85%

### Affiliation

Member of the Minnesota Career College Association

### Curious Fact

National American University was founded in 1941 in Rapid City, South Dakota. The school mascot is the maverick.



# Normandale Community College

Bloomington

www.normandale.edu

(866) 880-8740

Normandale Community College has more than 40 academic programs as well as outstanding student life and academic support services. With faculty dedicated to teaching excellence and average class sizes around 27 students, Normandale is small enough to allow you to get to know your instructors and other students. Nearly two-thirds of Normandale's graduates transfer to four-year colleges. Students in fields such as accounting, business, criminal justice, computer technology, dental hygiene, hospitality management, nanotechnology, nursing and radiologic technology benefit from Normandale's excellent reputation and job placement services.

### Admissions

(952) 487-8201

### Financial Aid

(952) 487-8250

### Main Address

9700 France Avenue South  
Bloomington, MN 55431

### Campus Profile

#### Campus Setting

Suburban

#### Student/Faculty Ratio

31:1

#### Average Class Size

27

#### Study Options

Remedial courses, evening courses, weekend courses, summer courses, online courses, academic honor societies, study abroad program, programs for working adults, ROTC

#### Accepts Credit for Prior Learning

Advanced Placement, College in the Schools, College Level Exam Program, International Baccalaureate, Postsecondary Enrollment Options

### Intercollegiate Sports

#### Men

None

#### Women

None

### Undergraduate Profile

Total fall enrollment	9,482
Full time	48%
Men	44%
Women	56%
25 or older	33%
Students of color	23%
Out-of-state	1%
International	1%
Live on campus	0%

### Freshmen Profile

Total applicants	3,924
Total accepted	3,863
Total who enrolled	2,985

### Freshmen Admission Requirements

#### Admissions Selectivity

Open

#### Accepted Applications

School (paper, online), system (paper, online)

#### Application Fee

\$20

#### Application Deadline

Rolling for most programs; health science programs have application deadlines which vary by program

#### Additional Requirements

High school diploma or GED, transcripts (high school and college)

#### Required Admissions Tests

None

#### Required Placement Tests

Accuplacer

### Estimated 2009-2010 Full-Year Cost

Tuition & Fees	\$4,316
Room & Board	Off-campus only
Books & Supplies	\$1,160

### Financial Aid

#### Required Forms

FAFSA

#### Title IV (FAFSA) School Code

007954

#### Deadline

Priority deadline is May 15

#### Date Awards Letters Are Sent

On a rolling basis beginning mid to late May

#### Undergraduates Receiving Aid

35%

### Affiliation

Minnesota State Colleges and Universities system

### Curious Fact

All campus facilities are interconnected so that students don't have to exit one building to get to another. It's a popular feature when it rains or snows.



## North Central University

### Minneapolis

www.northcentral.edu  
(800) 289-6222

North Central University is a Christ-centered, Pentecostal school with a commitment to academic excellence that prepares students to fulfill biblical models of leadership and ministry throughout the world. Students are trained in all aspects of church-related ministry with emphasis on pastoral leadership, preaching, teaching, evangelism, church planting, business, psychology, missions and music. The university has more than 30 student organizations with 250 leadership positions to fit a wide range of interests.

### Admissions

(612) 343-4460

### Financial Aid

(612) 343-4485

### Main Address

910 Elliot Avenue South  
Minneapolis, MN 55404

### Campus Profile

#### Campus Setting

Urban

#### Student/Faculty Ratio

18:1

#### Average Class Size

30

#### Study Options

Remedial courses, evening courses, weekend courses, summer courses, ROTC

#### Accepts Credit for Prior Learning

Advanced Placement, College Level Exam Program, Postsecondary Enrollment Options

### Intercollegiate Sports

#### Men

Baseball, basketball, cross country, football, golf, skiing, soccer, tennis, track & field

#### Women

Basketball, cross country, skiing, soccer, softball, tennis, track & field, volleyball

### Undergraduate Profile

Total fall enrollment	1,489
Full time	93%
Men	43%
Women	57%
25 or older	10%
Students of color	10%
Out-of-state	54%
International	1%
Live on campus	67%

### Freshmen Profile

Total applicants	439
Total accepted	211
Total who enrolled	256
Average GPA	2.8
% Submitting ACT	86%
% Submitting SAT	14%

### Freshmen Admission Requirements

#### Admissions Selectivity

Liberal

#### Accepted Applications

School (paper, online)

#### Application Fee

\$25, fee waiver available

#### Application Deadline

Fall term: June 1; Spring term: December 1

#### Additional Requirements

High school diploma or GED, transcripts (high school and college), letters of recommendation, application essay, minimum 2.2 GPA

### Required Admissions Tests

ACT or SAT

### Required Placement Tests

None

### Estimated 2009-2010 Full-Year Cost

Tuition & Fees	\$15,478
Room & Board	\$5,300
Books & Supplies	\$1,082

### Financial Aid

#### Required Forms

FAFSA

#### Title IV (FAFSA) School Code

002369

#### Deadline

April 30 is recommended; applications are processed throughout the summer

#### Date Awards Letters Are Sent

On a rolling basis as FAFSA information is received

#### Undergraduates Receiving Aid

95%

### Affiliation

None





# North Hennepin Community College

Brooklyn Park

www.nhcc.edu  
(800) 818-0395

At North Hennepin Community College, students of all ages can complete college classes for transfer to a four-year institution, or earn a two-year degree or certificate and immediately enter the workforce. The college offers classes during the day, evening and on weekends in traditional, accelerated and online formats. Students from many different countries and cultures, ages and backgrounds attend the college each year to create dynamic classroom dialogue and a rich learning environment. The college offers small class sizes, individual attention and qualified faculty who are eager to help students succeed. Also available are services in counseling, advising, career planning, tutoring, disability access, English for speakers of other languages and services for first-generation college students.

### Admissions

(763) 488-0392

### Financial Aid

(763) 424-0728

### Main Address

7411 85th Avenue North  
Brooklyn Park, MN 55445

### Campus Profile

#### Campus Setting

Suburban

#### Student/Faculty Ratio

28:1

#### Average Class Size

28

#### Study Options

Remedial courses, evening courses, weekend courses, summer courses, online courses, academic honor societies, study abroad program, programs for working adults, ROTC

#### Accepts Credit for Prior Learning

Advanced Placement, College Level Exam Program, International Baccalaureate, Postsecondary Enrollment Options

### Intercollegiate Sports

#### Men

None

#### Women

None

### Undergraduate Profile

Total fall enrollment	6,846
Full time	39%
Men	42%
Women	58%
25 or older	40%
Students of color	29%
Out-of-state	1%
International	1%
Live on campus	0%

### Freshmen Profile

Total applicants	2,376
Total accepted	2,376
Total who enrolled	2,258

### Freshmen Admission Requirements

#### Admissions Selectivity

Open

#### Accepted Applications

School (paper, online)

#### Application Fee

\$20

#### Application Deadline

Open admissions, but application must be complete one week prior to the start of the term for first-time college students

#### Additional Requirements

High school diploma or GED, transcripts (high school and college); nursing, MLT, NICT, histotechnology and graphic design programs have additional requirements

#### Required Admissions Tests

None

### Required Placement Tests

Accuplacer, LOEP test for English language learners

### Estimated 2009-2010 Full-Year Cost

Tuition & Fees	\$4,623
Room & Board	Off-campus only
Books & Supplies	Varies by program

### Financial Aid

#### Required Forms

FAFSA

#### Title IV (FAFSA) School Code

002370

#### Deadline

State aid deadline is 30 days after start of term

#### Date Awards Letters Are Sent

Rolling

#### Undergraduates Receiving Aid

40%

### Affiliation

Minnesota State Colleges and Universities system

### Curious Fact

North Hennepin currently works with multiple universities to offer bachelor's degrees on its Brooklyn Park campus in the areas of business administration, nursing, operations management, construction management and biology.





# Northland Community & Technical College

East Grand Forks, Thief River Falls

www.northlandcollege.edu  
(800) 959-6282

Northland is a comprehensive community and technical college with campuses in East Grand Forks and Thief River Falls. The college offers certificates, diplomas, transfer courses and associate degrees in more than 80 areas of study as well as workforce training and continuing education programs.

### Admissions

(218) 793-2800 (East Grand Forks)  
(218) 683-8554 (Thief River Falls)

### Financial Aid

(218) 793-2800 (East Grand Forks)  
(218) 683-8800 (Thief River Falls)

### Main Address

1101 Highway 1 East  
Thief River Falls, MN 56701

### Campus Profile

#### Campus Setting

Small town/rural

#### Student/Faculty Ratio

22:1

#### Average Class Size

17

#### Study Options

Remedial courses, evening courses, summer courses, online courses, academic honor societies, cooperative education program

#### Accepts Credit for Prior Learning

Advanced Placement, College in the Schools, College Level Exam Program, Postsecondary Enrollment Options

### Intercollegiate Sports

#### Men

Baseball, basketball, football

#### Women

Basketball, softball, volleyball

### Undergraduate Profile

Total fall enrollment	1,784
Full time	55%
Men	46%
Women	54%
25 or older	27%
Students of color	14%
Out-of-state	25%
International	0%
Live on campus	0%

### Freshmen Profile

Total applicants	1,854
Total accepted	1,825
Total who enrolled	1,186

### Freshmen Admission Requirements

#### Admissions Selectivity

Open

#### Accepted Applications

School (paper, online), system (paper, online)

#### Application Fee

\$20, fee waiver available

#### Application Deadline

Open admissions

#### Additional Requirements

High school diploma or GED, transcripts (high school and college)

#### Required Admissions Tests

None

#### Required Placement Tests

Accuplacer

### Estimated 2009-2010 Full-Year Cost

Tuition & Fees	\$4,893
Room & Board	\$4,500
Books & Supplies	\$1,000

### Financial Aid

#### Required Forms

FAFSA

#### Title IV (FAFSA) School Code

002385

#### Deadline

Priority date is May 1

#### Date Awards Letters Are Sent

Approximately May 1-15

#### Undergraduates Receiving Aid

89%

### Affiliation

Minnesota State Colleges and Universities system

### Curious Fact

Until 1904, an Ojibwe (Chippewa) village of 40 families was located where Thief River and Red Lake Rivers meet. This is the current site of the Thief River campus.



# Northwest Technical College Bemidji

www.ntcmn.edu  
(800) 942-8324

Northwest Technical College provides a 21st century learning environment, where technology is the foundation of all instruction. Graduates enter the job market well-prepared, well-rounded and with a knowledge base vital to success. The college's unique partnership with Bemidji State University means students can live in the university's residence halls and take advantage of university services and activities. Northwest offers associate degree, diploma, and certificate programs in health, business and industrial technology careers. Industrial model-making and high performance engine machining are two unique programs. Students in the college's practical nursing program can continue on to complete a bachelor of science in nursing from Bemidji State University. The college has online majors in nursing, accounting, administrative support, medical administrative secretary, coding/insurance and transcription, sales, marketing and management, and supervisory management. A new environmental design technology and production major was added in 2009.

### Admissions

(218) 333-6647

### Financial Aid

(218) 333-6649

### Main Address

905 Grant Avenue Southeast  
Bemidji, MN 56601

### Campus Profile

#### Campus Setting

Small town/rural

#### Student/Faculty Ratio

17:1

#### Average Class Size

16

#### Study Options

Remedial courses, evening courses, weekend courses, summer courses, online courses, academic honor societies

#### Accepts Credit for Prior Learning

Advanced Placement, College in the Schools, College Level Exam Program, International Baccalaureate, Postsecondary Enrollment Options

### Intercollegiate Sports

#### Men

None

#### Women

None

### Undergraduate Profile

Total fall enrollment	1,373
Full time	36%
Men	29%
Women	71%
25 or older	44%
Students of color	12%
Out-of-state	12%
International	0%
Live on campus	5%

### Freshmen Profile

Total applicants	480
Total accepted	480
Total who enrolled	385

### Freshmen Admission Requirements

#### Admissions Selectivity

Open

#### Accepted Applications

School (paper, online), system (paper, online)

#### Application Fee

\$20, fee waiver available

#### Application Deadline

Open admissions

#### Additional Requirements

High school diploma or GED, transcripts (high school and college); transcripts from other colleges are not required for admission, but are needed for transfer evaluation, placement assessment waiver and financial aid

#### Required Admissions Tests

None

### Required Placement Tests

Accuplacer, but other placement tests are acceptable (call for more information)

### Estimated 2009-2010 Full-Year Cost

Tuition & Fees	\$4,958
Room & Board	Off-campus only
Books & Supplies	Varies by program

### Financial Aid

#### Required Forms

FAFSA, school form

#### Title IV (FAFSA) School Code

005759

#### Deadline

Priority date is July 1

#### Date Awards Letters Are Sent

On a rolling basis beginning July 1

#### Undergraduates Receiving Aid

90%

### Affiliation

Minnesota State Colleges and Universities system

### Curious Fact

Northwest Technical is aligned with Bemidji State University, sharing the same president. This means that Northwest students have access to courses, residence halls, facilities and learner opportunities at the university.



## Northwestern College

Roseville

www.nwc.edu  
(800) 692-4020

Northwestern College is a four-year Christian liberal arts college. Its mission is to prepare students for a career, ministry and life. Students are often amazed by the wide variety of academic programs and take advantage of the superior education they discover on the beautiful lakeside campus. Northwestern seeks students who want to grow in their faith and who demonstrate a potential to contribute to the college community.

### Admissions

(651) 631-5111

### Financial Aid

(651) 631-5212

### Main Address

3003 Snelling Avenue North  
St. Paul, MN 55113

### Campus Profile

#### Campus Setting

Suburban

#### Student/Faculty Ratio

15:1

#### Average Class Size

25

#### Study Options

Weekend courses, summer courses, online courses, academic honor societies, cooperative education program, ROTC

#### Accepts Credit for Prior Learning

Advanced Placement, College in the Schools, College Level Exam Program, International Baccalaureate, Postsecondary Enrollment Options

### Intercollegiate Sports

#### Men

Baseball, basketball, cross country, football, golf, soccer, tennis, track & field

#### Women

Basketball, cross country, golf, soccer, softball, tennis, track & field, volleyball

### Undergraduate Profile

Total fall enrollment	2,734
Full time	73%
Men	39%
Women	61%
25 or older	3%
Students of color	9%
Out-of-state	23%
International	0%
Live on campus	60%

### Freshmen Profile

Total applicants	1,341
Total accepted	1,064
Total who enrolled	593
Average GPA	3.41
% Submitting ACT	95%
Average Score	24
% Submitting SAT	13%

### Freshmen Admission Requirements

#### Admissions Selectivity

Traditional

#### Accepted Applications

School (paper, online)

#### Application Fee

None

#### Application Deadline

Rolling admission

#### Additional Requirements

High school diploma or GED, transcripts (high school and college), letters of recommendation, application essay, minimum 2.0 GPA; on-campus interview recommended

### Required Admissions Tests

ACT or SAT

### Required Placement Tests

None

### Estimated 2009-2010 Full-Year Cost

Tuition & Fees	\$22,990
Room & Board	\$7,426
Books & Supplies	\$610

### Financial Aid

#### Required Forms

FAFSA, school form

#### Title IV (FAFSA) School Code

002371

#### Deadline

Full financial aid funding not guaranteed beyond May 1

#### Date Awards Letters Are Sent

On a rolling basis beginning March 1

#### Undergraduates Receiving Aid

97%

### Affiliation

None



# Pine Technical College

Pine City

www.pinetech.edu

(800) 521-7463

Pine Technical College, located halfway between Duluth and the Twin Cities, is an ideal place for many types of students. The college's technical programs are designed to allow students the opportunity to gain employment in automotive technology, administrative careers, accounting, computer and information sciences, nursing and human services. Students are also able to begin a four-year education by taking advantage of a joint Associate in Arts degree offered on the Pine Technical campus. Pine Technical is a national model in its use of telecommunications and other distance education tools. The Student Life Office provides students with many fun and interesting opportunities, including a job fair and health expo.

## Admissions

(320) 629-5100

## Financial Aid

(320) 629-5100

## Main Address

900 4th Street Southeast  
Pine City, MN 55063

## Campus Profile

### Campus Setting

Small town/rural

### Student/Faculty Ratio

13:1

### Average Class Size

12

### Study Options

Remedial courses, evening courses, summer courses, online courses, academic honor societies, ROTC

### Accepts Credit for Prior Learning

Advanced Placement, College Level Exam Program, Postsecondary Enrollment Options

## Intercollegiate Sports

### Men

None

### Women

None

## Undergraduate Profile

Total fall enrollment	1,050
Full time	31%
Men	30%
Women	70%
25 or older	31%
Students of color	5%
Out-of-state	8%
International	0%
Live on campus	0%

## Freshmen Admission Requirements

### Admissions Selectivity

Open

### Accepted Applications

School (paper, online)

### Application Fee

\$20

### Application Deadline

Open admissions

### Additional Requirements

High school diploma or GED, transcripts (high school and college)

### Required Admissions Tests

None

### Required Placement Tests

Accuplacer

## Estimated 2009-2010 Full-Year Cost

Tuition & Fees	\$4,491
Room & Board	Off-campus only
Books & Supplies	\$900

## Financial Aid

### Required Forms

FAFSA, school form

### Title IV (FAFSA) School Code

005535

### Deadline

Prior to enrollment

### Date Awards Letters Are Sent

Rolling

### Undergraduates Receiving Aid

75%

## Affiliation

Minnesota State Colleges and Universities system



# Rainy River Community College International Falls

www.rrcc.mnscu.edu  
(800) 456-3996

Rainy River Community College is located in northern Minnesota where, just minutes from campus, you can access a wilderness campsite in a world-class national park, fish a hot spot on a lake or river, or visit a Native American museum in Canada. The setting is a small, secure community of about 6,700 people nestled between a lake, a river, a national park and the Canadian border. The 80-acre campus has an eight-building complex connected with heated walkways enclosing a landscaped courtyard. The grounds feature a softball field, tennis courts, lighted cross-country skiing and hiking trails and three ponds edged by decks and walkways. The adjacent student housing offers furnished apartment-style accommodations.

### Admissions

(218) 285-2207

### Financial Aid

(218) 285-2205

### Main Address

1501 Highway 71  
International Falls, MN 56649

### Campus Profile

#### Campus Setting

Small town/rural

#### Student/Faculty Ratio

15:1

#### Average Class Size

24

#### Study Options

Remedial courses, evening courses, summer courses, online courses, academic honor societies

#### Accepts Credit for Prior Learning

Advanced Placement, College Level Exam Program, Postsecondary Enrollment Options

### Intercollegiate Sports

#### Men

Baseball, basketball

#### Women

Basketball, hockey, softball, volleyball

### Undergraduate Profile

Total fall enrollment	350
Full time	70%
Men	42%
Women	58%
25 or older	41%
Students of color	30%
Out-of-state	20%
International	4%
Live on campus	24%

### Freshmen Profile

Total applicants	325
Total accepted	325
Total who enrolled	200

### Freshmen Admission Requirements

#### Admissions Selectivity

Open

#### Accepted Applications

School (paper, online), system (paper, online)

#### Application Fee

\$20

#### Application Deadline

Open admissions

#### Additional Requirements

High school diploma or GED, transcripts (high school and college); applicants without a high school diploma or GED may be admitted if, at the discretion of the college, that applicant demonstrates potential for being a successful student by taking the computerized placement test

### Required Admissions Tests

None

### Required Placement Tests

Accuplacer

### Estimated 2009-2010 Full-Year Cost

Tuition & Fees	\$5,030
Room & Board	\$5,000
Books & Supplies	\$800

### Financial Aid

#### Required Forms

FAFSA, school form

#### Title IV (FAFSA) School Code

006775

#### Deadline

Priority date is June 1

#### Date Awards Letters Are Sent

Rolling

#### Undergraduates Receiving Aid

80%

### Affiliation

Minnesota State Colleges and Universities system

### Curious Fact

Rainy River Community College is located along the Canadian border.



# Rasmussen College

Brooklyn Park, Eagan, Eden Prairie, Lake Elmo, Mankato, Moorhead, St. Cloud

www.rasmussen.edu

(800) 852-6367

Rasmussen College is a private, regionally-accredited degree-granting college offering fully online and residential programs in a variety of in-demand career areas. Major areas include accounting, business, crime management and criminal justice, office management, nursing, allied health, information technology, early childhood, multimedia and advertising. Rasmussen has four metro campus locations as well as three campuses in Greater Minnesota.

## Admissions

- (763) 493-4500 (Brooklyn Park)
- (651) 687-9000 (Eagan)
- (952) 545-2000 (Eden Prairie)
- (651) 259-6600 (Lake Elmo)
- (507) 625-6556 (Mankato)
- (218) 304-6200 (Moorhead)
- (218) 251-5600 (St. Cloud)

## Financial Aid

- (763) 493-4500 (Brooklyn Park)
- (651) 687-9000 (Eagan)
- (952) 545-2000 (Eden Prairie)
- (651) 259-6600 (Lake Elmo)
- (507) 625-6556 (Mankato)
- (218) 304-6200 (Moorhead)
- (320) 251-5600 (St. Cloud)

## Main Address

3500 Federal Drive  
Eagan, MN 55122

## Campus Profile

### Campus Setting

Suburban

### Student/Faculty Ratio

14:1

### Average Class Size

17

### Study Options

Remedial courses, evening courses, weekend courses, summer courses, online courses, programs for working adults, ROTC

### Accepts Credit for Prior Learning

None

## Intercollegiate Sports

### Men

None

### Women

None

## Undergraduate Profile

Total fall enrollment	3,000
Full time	80%
Men	25%
Women	75%
25 or older	60%
Students of color	10%
Out-of-state	10%
International	2%
Live on campus	0%

## Freshmen Profile

Total applicants	1,097
Total accepted	825
Total who enrolled	750

## Freshmen Admission Requirements

### Admissions Selectivity

Open

### Accepted Applications

School (paper, online)

### Application Fee

\$60, fee waiver available

### Application Deadline

Open admissions

### Additional Requirements

High school diploma or GED, transcripts (high school and college)

### Required Admissions Tests

None

### Required Placement Tests

STEP Assessment

## Estimated 2009-2010 Full-Year Cost

Tuition & Fees	\$18,225
Room & Board	Off-campus only
Books & Supplies	\$0

## Financial Aid

### Required Forms

FAFSA, school form

### Deadline

As soon as possible prior to enrollment; several campus-based aid programs have early enrollment deadlines; contact the campus for details

### Date Awards Letters Are Sent

Rolling

### Undergraduates Receiving Aid

81%

## Affiliation

Member of the Minnesota Career College Association

## Curious Fact

The college was founded in 1900 in St. Paul by Walter Rasmussen and was the first proprietary college authorized to grant degrees in Minnesota.



**Ridgewater College**  
Hutchinson, Willmar  
www.ridgewater.edu  
(800) 722-1151

Ridgewater College is a community and technical college offering more than 100 educational programs on its two campuses. Small class sizes, up-to-date technology and access to many student activities and organizations (including intercollegiate sports, choir, theater and student senate) give students the opportunity to enjoy a positive college experience.

**Admissions**

(320) 234-8501 (Hutchinson)  
(320) 222-5976 (Willmar)

**Financial Aid**

(320) 234-8601 (Hutchinson)  
(320) 222-7476 (Willmar)

**Main Address**

2101 15th Avenue Northwest  
Willmar, MN 56201

**Campus Profile**

**Campus Setting**

Small town/rural

**Student/Faculty Ratio**

21:1

**Average Class Size**

22

**Study Options**

Remedial courses, evening courses, summer courses, online courses, academic honor societies, programs for working adults, cooperative education program

**Accepts Credit for Prior Learning**

Advanced Placement, College in the Schools, College Level Exam Program, Postsecondary Enrollment Options

**Intercollegiate Sports**

**Men**

Baseball, basketball, football, golf, soccer, wrestling

**Women**

Basketball, golf, soccer, softball, volleyball

**Undergraduate Profile**

Total fall enrollment 4,158  
Full time 61%  
Men 45%  
Women 55%  
25 or older 38%  
Students of color 6%  
Out-of-state 2%  
International 1%  
Live on campus 0%

**Freshmen Admission Requirements**

**Admissions Selectivity**

Open

**Accepted Applications**

School (paper, online)

**Application Fee**

\$20

**Application Deadline**

Open admissions

**Additional Requirements**

High school diploma or GED, transcripts (high school and college)

**Required Admissions Tests**

None

**Required Placement Tests**

Accuplacer

**Estimated 2009-2010 Full-Year Cost**

Tuition & Fees \$4,606  
Room & Board Off-campus only  
Books & Supplies Varies by program

**Financial Aid**

**Required Forms**

FAFSA, school form

**Title IV (FAFSA) School Code**

005252

**Deadline**

Preferred date is April 30

**Date Awards Letters Are Sent**

Rolling

**Undergraduates Receiving Aid**

68%

**Affiliation**

Minnesota State Colleges and Universities system





# Riverland Community College

Albert Lea, Austin

www.riverland.edu

(800) 247-5039

Riverland Community College is a comprehensive community and technical college where the faculty and staff help you achieve your goals, whether that means completing a two-year associate degree and transferring to a four-year college or university, completing a technical program and starting a new career, or gaining knowledge and skills as a lifelong learner. Support services are available to help you improve study skills, locate resources, address personal issues, make strong career decisions, pay for college or arrange the details of a smooth college transfer. Riverland has on-campus student housing with private or shared bedrooms available in three-bedroom apartments.

### Admissions

(507) 433-0820

### Financial Aid

(507) 379-3323 (Albert Lea)

(507) 433-0603 (Austin)

### Main Address

1900 8th Avenue Northwest  
Austin, MN 55912

### Campus Profile

#### Campus Setting

Small town/rural

#### Student/Faculty Ratio

17:1

#### Average Class Size

20

#### Study Options

Remedial courses, evening courses, weekend courses, summer courses, online courses, academic honor societies, study abroad program, programs for working adults

#### Accepts Credit for Prior Learning

Advanced Placement, College Level Exam Program, Postsecondary Enrollment Options

### Intercollegiate Sports

#### Men

Baseball, basketball, golf, soccer

#### Women

Basketball, golf, softball, volleyball

### Undergraduate Profile

Total fall enrollment	3,584
Full time	40%
Men	48%
Women	52%
25 or older	42%
Students of color	15%
Out-of-state	3%
International	2%
Live on campus	2%

### Freshmen Profile

Total applicants	3,229
Total accepted	2,677
Total who enrolled	1,751
Average GPA	3.08

### Freshmen Admission Requirements

#### Admissions Selectivity

Open

#### Accepted Applications

School (paper, online)

#### Application Fee

\$20, fee waiver available

#### Application Deadline

Open admissions

#### Additional Requirements

High school diploma or GED, transcripts (high school and college)

#### Required Admissions Tests

None

### Required Placement Tests

Accuplacer, must be taken before registering for classes, not required for students who have previously completed college level English and math with a grade of C or better

### Estimated 2009-2010 Full-Year Cost

Tuition & Fees	\$4,800
Room & Board	Off-campus only
Books & Supplies	Varies by program

### Financial Aid

#### Required Forms

FAFSA

#### Title IV (FAFSA) School Code

002335

#### Deadline

June 1

#### Date Awards Letters Are Sent

Mid-May

#### Undergraduates Receiving Aid

60%

### Affiliation

Minnesota State Colleges and Universities system



# Rochester Community and Technical College

Rochester

www.rctc.edu  
(800) 247-1296

Rochester Community and Technical College is a two-year regional college serving the southeastern Minnesota area, providing accessible, affordable and high quality technical, liberal arts and lifelong learning education opportunities to a diverse community.

### Admissions

(507) 285-7268

### Financial Aid

(507) 285-7271

### Main Address

851 30th Avenue Southeast  
Rochester, MN 55904

### Campus Profile

#### Campus Setting

Urban

#### Student/Faculty Ratio

25:1

#### Average Class Size

26

#### Study Options

Remedial courses, evening courses, summer courses, online courses, academic honor societies, programs for working adults

#### Accepts Credit for Prior Learning

Advanced Placement, College Level Exam Program, Postsecondary Enrollment Options

### Intercollegiate Sports

#### Men

Baseball, basketball, football, golf, wrestling

#### Women

Basketball, golf, soccer, softball, volleyball

### Undergraduate Profile

Total fall enrollment	5,977
Full time	54%
Men	39%
Women	61%
25 or older	34%
Students of color	14%
Out-of-state	10%
International	1%
Live on campus	0%

### Freshmen Profile

Total applicants	3,640
Total accepted	3,376
Total who enrolled	2,075

### Freshmen Admission Requirements

#### Admissions Selectivity

Open

#### Accepted Applications

School (paper, online), common (paper only)

#### Application Fee

\$20, fee waiver available

#### Application Deadline

Fall term: early August (absolute);  
Spring term: mid-December (absolute); some majors have earlier application deadlines

#### Additional Requirements

High school diploma or GED, transcripts (high school and college)

#### Required Admissions Tests

None

#### Required Placement Tests

Accuplacer

### Estimated 2009-2010 Full-Year Cost

Tuition & Fees	\$4,820
Room & Board	Off-campus only
Books & Supplies	\$1,000

### Financial Aid

#### Required Forms

FAFSA

#### Title IV (FAFSA) School Code

002373

#### Deadline

Rolling

#### Date Awards Letters Are Sent

Rolling

#### Undergraduates Receiving Aid

80%

### Affiliation

Minnesota State Colleges and Universities system



# St. Catherine University

Minneapolis, St. Paul

www.stkate.edu  
(800) 945-4599

St. Catherine University is the largest and most comprehensive Catholic college for women in the country. Through a diverse range of programs, the college offers the intimacy of a four-year liberal arts college and the opportunity to complete associate, bachelor's and master's degrees in a variety of health care specialties, liberal arts and professional programs. Committed to meeting the educational needs of women of all ages, St. Catherine offers many of its bachelor's and master's degree programs in both traditional and weekend formats. The college has beautiful campuses in St. Paul and Minneapolis.

### Admissions

(651) 690-7800 (Minneapolis)  
(651) 690-8850 (St. Paul)

### Financial Aid

(651) 690-7805 (Minneapolis)  
(651) 690-6540 (St. Paul)

### Main Address

2004 Randolph Avenue  
St. Paul, MN 55105

### Campus Profile

#### Campus Setting

Urban

#### Student/Faculty Ratio

11:1

#### Average Class Size

19

#### Study Options

Evening courses, weekend courses, summer courses, online courses, academic honor societies, study abroad program, programs for working adults, cooperative education program, ROTC

#### Accepts Credit for Prior Learning

Advanced Placement, College in the Schools, College Level Exam Program, International Baccalaureate, Postsecondary Enrollment Options

### Intercollegiate Sports

#### Men

None

#### Women

Basketball, cross country, hockey, soccer, softball, swimming & diving, tennis, track & field, volleyball

### Undergraduate Profile

Total fall enrollment	3,727
Full time	88%
Men	0%
Women	100%
25 or older	14%
Students of color	23%
Out-of-state	8%
International	3%
Live on campus	40%

### Freshmen Profile

Total applicants	1,528
Total accepted	1,177
Total who actually enrolled	362
Average GPA	3.6
% Submitting ACT	92%
Average Score	24
% Submitting SAT	5%

### Freshmen Admission Requirements

#### Admissions Selectivity

Selective

#### Accepted Applications

School (paper, online)

#### Application Fee

None

#### Application Deadline

Rolling admission; Fall term:  
April 15 (preferred)

#### Additional Requirements

High school diploma or GED, transcripts (high school and college), letters of recommendation, minimum 2.5 GPA; for students whose native language is not English: the results of the Michigan Test, TOEFL or St. Catherine University's English Language Test

### Required Admissions Tests

ACT or SAT

### Required Placement Tests

College-administered math placement test

### Estimated 2009-2010 Full-Year Cost

Tuition & Fees	\$28,758
Room & Board	\$7,330
Books & Supplies	\$800

### Financial Aid

#### Required Forms

FAFSA, school form

#### Title IV (FAFSA) School Code

002342

#### Deadline

April 15

#### Date Awards Letters Are Sent

Rolling

#### Undergraduates Receiving Aid

93%

### Affiliation

Member of the Minnesota Private College Council

### Curious Fact

St. Kate's is home to a family of albino squirrels.



# St. Cloud State University

St. Cloud

www.stcloudstate.edu  
(877) 654-7278

St. Cloud State University is an opportunity-rich public university that combines the advantages of a larger campus with smaller class sizes, personal attention and hands-on approaches to learning. Students benefit from an emphasis on strong academic programs, global education and diversity of ideas, cultures and experiences. The university is widely known for teacher preparation, business, mass communication, criminal justice, psychology and the sciences, but also offers undergraduates more than 175 majors, minors, emphasis areas and pre-professional programs. The university experience is enhanced by the graduate school and is among the most highly accredited universities in the upper Midwest, earning national endorsements in business, education, arts, sciences and engineering.

### Admissions

(320) 308-2244

### Financial Aid

(320) 308-2047

### Main Address

720 4th Avenue South  
St. Cloud, MN 56301

### Campus Profile

#### Campus Setting

Urban

#### Student/Faculty Ratio

19:1

#### Average Class Size

27

#### Study Options

Remedial courses, weekend courses, summer courses, online courses, academic honor societies, programs for working adults, cooperative education program, ROTC

#### Accepts Credit for Prior Learning

Advanced Placement, College in the Schools, College Level Exam Program, International Baccalaureate, Postsecondary Enrollment Options

### Intercollegiate Sports

#### Men

Baseball, basketball, cross country, football, golf, hockey, swimming & diving, tennis, track & field, wrestling

#### Women

Basketball, cross country, golf, gymnastics, hockey, skiing, soccer, softball, swimming & diving, tennis, track & field, volleyball

### Undergraduate Profile

Total fall enrollment	15,157
Full time	80%
Men	47%
Women	53%
25 or older	13%
Students of color	8%
Out-of-state	13%
International	6%
Live on campus	22%

### Freshmen Profile

Total applicants	6,548
Total accepted	5,245
Total who enrolled	2,403
Average GPA	3.2
% Submitting ACT	88%
Average Score	21
% Submitting SAT	3%

### Freshmen Admission Requirements

#### Admissions Selectivity

Traditional

#### Accepted Applications

School (paper only), system (paper, online)

#### Application Fee

\$20, fee waiver available

#### Application Deadline

Fall term: December 15 (early admission), May 1 (regular, later if space available); Spring term: October (preferred), November 1 (later if space available)

#### Additional Requirements

High school diploma or GED, transcripts (high school and college); applicants to Honors Program must provide an essay and letters of recommendation; see requirements on application form

### Required Admissions Tests

ACT or SAT; ACT is required for enrollment of traditional freshmen

### Required Placement Tests

Placement tests are required for students enrolling in some classes and programs

### Estimated 2009-2010 Full-Year Cost

Tuition & Fees	\$6,392
Room & Board	\$6,016
Books & Supplies	\$1,200

### Financial Aid

#### Required Forms

FAFSA, school form

#### Title IV (FAFSA) School Code

002377

#### Deadline

As soon as possible after tax returns are completed; priority deadline is April 15

#### Date Awards Letters Are Sent

Rolling

#### Undergraduates Receiving Aid

75%

### Affiliation

Minnesota State Colleges and Universities system

### Curious Fact

The university has the only meteorology program in the state.



# St. Cloud Technical College

St. Cloud

www.sctc.edu  
(800) 222-1009

St. Cloud Technical College offers a quality education where you can earn degrees, diplomas or certificates that can be completed in two years or less in over 50 majors in business, computer science, construction technology, manufacturing technology, transportation technology, health and human services, and general education. Faculty are experts in their fields, combining their teaching expertise with their industry experience. They know their students and work to develop their full potential. The college uses the latest technology, giving its students a competitive edge following graduation.

### Admissions

(320) 308-5000

### Financial Aid

(320) 308-5691

### Main Address

1540 Northway Drive  
St. Cloud, MN 56303

### Campus Profile

#### Campus Setting

Urban

#### Student/Faculty Ratio

8:1

#### Average Class Size

24

#### Study Options

Remedial courses, evening courses, summer courses, online courses, academic honor societies, cooperative education program

#### Accepts Credit for Prior Learning

Advanced Placement, College Level Exam Program, Postsecondary Enrollment Options

### Intercollegiate Sports

#### Men

Baseball, basketball

#### Women

Basketball, softball, volleyball

### Undergraduate Profile

Total fall enrollment	4,762
Full time	63%
Men	50%
Women	50%
25 or older	25%
Students of color	3%
Out-of-state	3%
International	1%
Live on campus	0%

### Freshmen Profile

Total applicants	3,688
Total accepted	3,688
Total who enrolled	2,351

### Freshmen Admission Requirements

#### Admissions Selectivity

Open

#### Accepted Applications

School (paper, online)

#### Application Fee

\$20

#### Application Deadline

Varies by program

#### Additional Requirements

High school diploma or GED, transcripts (high school and college); interviews are required for some health care majors

#### Required Admissions Tests

None

#### Required Placement Tests

Accuplacer, must be taken at least two weeks prior to the start of any semester

### Estimated 2009-2010 Full-Year Cost

Tuition & Fees	\$4,614
Room & Board	Off-campus only
Books & Supplies	Varies by program

### Financial Aid

#### Required Forms

FAFSA, school form

#### Title IV (FAFSA) School Code

005534

#### Deadline

None

#### Date Awards Letters Are Sent

July

#### Undergraduates Receiving Aid

72%

### Affiliation

Minnesota State Colleges and Universities system

### Curious Fact

The college offers the transferable Associate in Arts degree through a collaboration with Anoka-Ramsey Community College. Students in this program make up 25 percent of the student population.

**St. John's University**  
Collegetownwww.csbsju.edu  
(800) 544-1489

Saint John's University is a nationally-leading liberal arts college whose unique partnership offers students the educational choices of a large university and the individual attention of a premier small college. The college shares academic programs with the College of Saint Benedict, and students attend classes and activities together and have access to the resources of both campuses. This integrated learning experience is enlivened by Catholic and Benedictine traditions of hospitality, stewardship, service and the lively engagement of faith and reason. Ranked nationally among the top baccalaureate institutions for the number of students who study abroad, the college is committed to preparing students for leadership and service in a global society. The college enrolls students from around the world and integrates global citizenship into the curriculum.

**Admissions**

(320) 363-2196

**Financial Aid**

(320) 363-3664

**Main Address**P.O. Box 7155  
Collegetown, MN 56321**Campus Profile****Campus Setting**

Small town/rural

**Student/Faculty Ratio**

12:1

**Average Class Size**

20

**Study Options**

Academic honor societies, study abroad program, ROTC

**Accepts Credit for Prior Learning**

Advanced Placement, College in the Schools, College Level Exam Program, International Baccalaureate, Postsecondary Enrollment Options

**Intercollegiate Sports****Men**

Baseball, basketball, cross country, football, golf, hockey, skiing, soccer, swimming &amp; diving, tennis, track &amp; field, wrestling

**Women**

None

**Undergraduate Profile**

Total fall enrollment	1,938
Full time	98%
Men	100%
Women	0%
25 or older	1%
Students of color	6%
Out-of-state	16%
International	6%
Live on campus	79%

**Freshmen Profile**

Total applicants	1,557
Total accepted	1,152
Total who enrolled	461
Average GPA	3.58
% Submitting ACT	96%
Average Score	26
% Submitting SAT	13%
Average Score	1,146

**Freshmen Admission Requirements****Admissions Selectivity**

Selective

**Accepted Applications**

School (paper, online), common (paper, online)

**Application Fee**

None

**Application Deadline**

Fall term: November 15 (early action I); December 15 (early action II); January 15 (regular decision)

**Additional Requirements**

High school diploma or GED, transcripts (high school and college), letters of recommendation, application essay, minimum 3.0 GPA

**Required Admissions Tests**

ACT or SAT

**Required Placement Tests**

None

**Estimated 2009-2010 Full-Year Cost**

Tuition & Fees	\$29,936
Room & Board	\$7,714
Books & Supplies	\$800

**Financial Aid****Required Forms**

FAFSA, school form, copies of parent(s) and student's tax forms

**Title IV (FAFSA) School Code**

002379

**Deadline**

Priority deadline is March 15

**Date Awards Letters Are Sent**

On a rolling basis beginning March 15

**Undergraduates Receiving Aid**

98%

**Affiliation**

Member of the Minnesota Private College Council

**Curious Fact**

The Hill Museum and Manuscript Library at the university is home to the Saint John's Bible and a remarkable collection of religious sculpture, paintings, prints and artifacts.





# Saint Mary's University of Minnesota

Minneapolis, Winona

www.smumn.edu  
(800) 635-5987

Founded in 1912, Saint Mary's University of Minnesota is a private, coeducational, Catholic, comprehensive institution administered by the De La Salle Christian Brothers. At the residential Winona campus, the undergraduate college curriculum combines traditional liberal arts and sciences with career preparation. Undergraduate, graduate and professional programs for adult learners are offered at the Twin Cities and Winona campuses, centers in Rochester, Apple Valley and Minnetonka, across Minnesota and Wisconsin, and in Nairobi, Kenya and Mandeville, Jamaica.

### Admissions

(612) 728-5100 (Minneapolis)  
(507) 457-1700 (Winona)

### Financial Aid

(612) 437-5153 (Minneapolis)  
(507) 457-1437 (Winona)

### Main Address

700 Terrace Heights  
Winona, MN 55987

### Campus Profile

#### Campus Setting

Varies

#### Student/Faculty Ratio

12:1

#### Average Class Size

16

#### Study Options

Academic honor societies, study abroad program, programs for working adults, cooperative education program, ROTC

#### Accepts Credit for Prior Learning

Advanced Placement, College Level Exam Program, International Baccalaureate, Postsecondary Enrollment Options

### Intercollegiate Sports

#### Men

Baseball, basketball, cross country, golf, hockey, soccer, swimming & diving, tennis, track & field

#### Women

Basketball, cross country, golf, hockey, soccer, softball, swimming & diving, tennis, track & field, volleyball

### Undergraduate Profile

Total fall enrollment	1,413
Full time	96%
Men	47%
Women	53%
25 or older	1%
Students of color	7%
Out-of-state	39%
International	6%
Live on campus	86%

### Freshmen Profile

Total applicants	1,556
Total accepted	1,158
Total who enrolled	404
Average GPA	3.25
% Submitting ACT	94%
Average Score	23
% Submitting SAT	4%
Average Score	1,081

### Freshmen Admission Requirements

#### Admissions Selectivity

Selective

#### Accepted Applications

School (paper, online), common (paper, online)

#### Application Fee

\$25, fee waiver available, discount for applying online

#### Application Deadline

Fall term: May 1 (preferred); Winter term: December 15 (preferred)

#### Additional Requirements

High school diploma or GED, transcripts (high school and college), application essay, minimum 2.5 GPA

### Required Admissions Tests

ACT or SAT

### Required Placement Tests

None

### Estimated 2009-2010 Full-Year Cost

Tuition & Fees	\$25,100
Room & Board	\$6,700
Books & Supplies	\$2,150

### Financial Aid

#### Required Forms

FAFSA

#### Title IV (FAFSA) School Code

002380

#### Deadline

Priority deadline is March 15

#### Date Awards Letters Are Sent

On a rolling basis after March 1

#### Undergraduates Receiving Aid

80%

### Affiliation

Member of the Minnesota Private College Council

### Curious Fact

Founded in 1912 by Bishop Patrick R. Heffron, the university was a men's college until 1969.





## St. Olaf College Northfield

www.stolaf.edu  
(800) 800-3025

Recognized as one of the nation's leading liberal arts colleges, St. Olaf College offers an academically rigorous education with a vibrant faith tradition as a college of the Lutheran church. Widely known for its programs in mathematics, natural sciences and music, St. Olaf also provides dynamic opportunities for interdisciplinary study. Committed to global education, 80 percent of St. Olaf students study abroad. Since 1996, St. Olaf has produced seven Rhodes scholars, more than any other liberal arts college in the nation, and 54 Fulbright recipients. St. Olaf ranks eighth overall among baccalaureate colleges in the number of graduates who go on to earn doctoral degrees, placing first in mathematics and statistics, second in education and religion/theology, third in art/music and physical sciences, and fourth in chemistry and foreign language.

### Admissions

(507) 786-3025

### Financial Aid

(507) 786-3019

### Main Address

1520 St. Olaf Avenue  
Northfield, MN 55057

### Campus Profile

#### Campus Setting

Small town/rural

#### Student/Faculty Ratio

13:1

#### Average Class Size

22

#### Study Options

Summer courses, academic honor societies, study abroad program

#### Accepts Credit for Prior Learning

Advanced Placement, International Baccalaureate, Postsecondary Enrollment Options

### Intercollegiate Sports

#### Men

Baseball, basketball, cross country, football, golf, gymnastics, hockey, skiing, soccer, swimming & diving, tennis, track & field, wrestling

#### Women

Basketball, cross country, golf, hockey, skiing, soccer, softball, swimming & diving, tennis, track & field, volleyball

### Undergraduate Profile

Total fall enrollment	3,073
Full time	98%
Men	45%
Women	55%
25 or older	1%
Students of color	11%
Out-of-state	42%
International	1%
Live on campus	96%

### Freshmen Profile

Total applicants	3,964
Total accepted	2,326
Total who enrolled	817
Average GPA	3.67
% Submitting ACT	82%
Average Score	29
% Submitting SAT	49%
Average Score	1,296

### Freshmen Admission Requirements

#### Admissions Selectivity

Highly selective

#### Accepted Applications

Common (paper, online)

#### Application Fee

\$40, fee waiver available, discount for applying online

#### Application Deadline

Fall term: November 15 (early decision I), January 15 (early decision II), January 15 (regular decision)

#### Additional Requirements

High school diploma or GED, transcripts (high school and college), letters of recommendation, application essay

### Required Admissions Tests

ACT or SAT

### Required Placement Tests

None

### Estimated 2009-2010 Full-Year Cost

Tuition & Fees	\$35,500
Room & Board	\$8,200
Books & Supplies	\$1,000

### Financial Aid

#### Required Forms

FAFSA, CSS Profile, Business/Farm Supplement, St. Olaf Noncustodial form

#### Title IV (FAFSA) School Code

002382

#### Deadline

Priority deadline is January 15; regular deadline is April 15

#### Date Awards Letters Are Sent

Rolling

#### Undergraduates Receiving Aid

86%

### Affiliation

Member of the Minnesota Private College Council

### Curious Fact

Seventy-six percent of the class of 2008 studied in an off-campus program during their four years at St. Olaf, with 68 percent studying internationally.



# Saint Paul College

St. Paul

www.saintpaul.edu  
(800) 227-6029

Saint Paul College is a community and technical college committed to offering educational opportunity through a combination of traditional community and technical college course offerings. The college effectively serves an extremely diverse student population. Its faculty are dedicated to providing the best possible education. Saint Paul College graduates leave well-prepared for employment in an increasingly competitive market or transfer to a four-year institution to continue their studies.

### Admissions

(651) 846-1555

### Financial Aid

(651) 846-1386

### Main Address

235 Marshall Avenue  
St. Paul, MN 55102

### Campus Profile

#### Campus Setting

Urban

#### Student/Faculty Ratio

19:1

#### Average Class Size

24

#### Study Options

Remedial courses, evening courses, summer courses, online courses, academic honor societies, programs for working adults

#### Accepts Credit for Prior Learning

Advanced Placement, College in the Schools, College Level Exam Program, International Baccalaureate, Postsecondary Enrollment Options

### Intercollegiate Sports

#### Men

None

#### Women

None

### Undergraduate Profile

Total fall enrollment	5,442
Full time	29%
Men	47%
Women	53%
25 or older	51%
Students of color	46%
Out-of-state	2%
International	0%
Live on campus	0%

### Freshmen Admission Requirements

#### Admissions Selectivity

Open

#### Accepted Applications

School (online only)

#### Application Fee

\$20

#### Application Deadline

Varies by program

#### Additional Requirements

High school diploma or GED

#### Required Admissions Tests

None

#### Required Placement Tests

Accuplacer

### Estimated 2009-2010 Full-Year Cost

Tuition & Fees	\$4,600
Room & Board	Off-campus only
Books & Supplies	\$1,000

### Financial Aid

#### Required Forms

FAFSA

#### Title IV (FAFSA) School Code

005533

#### Deadline

Priority deadline is May 1

#### Date Awards Letters Are Sent

On a rolling basis beginning in June

#### Undergraduates Receiving Aid

48%

### Affiliation

Minnesota State Colleges and Universities system

### Curious Fact

In the early 1900s, welding students and faculty members from the college aided in the building of the Cathedral of Saint Paul roof.



# South Central College

Faribault, North Mankato

www.southcentral.edu  
(800) 722-9359

South Central College has a history of academic excellence since 1946 as a technical college. The college now provides an associate degree in liberal arts and sciences that allows students to take the first two years of a bachelor's degree in a small, caring environment. The college has campuses in Faribault and North Mankato. South Central offers a full-tuition Presidential Scholarship to high school seniors with a 3.75 or higher grade point average who demonstrate leadership skills and school and community involvement.

### Admissions

(507) 332-5824 (Faribault)  
(507) 389-7220 (North Mankato)

### Financial Aid

(507) 332-5817 (Faribault)  
(507) 389-7220 (North Mankato)

### Main Address

1920 Lee Boulevard  
North Mankato, MN 56003

### Campus Profile

#### Campus Setting

Small town/rural

#### Student/Faculty Ratio

18:1

#### Average Class Size

24

#### Study Options

Remedial courses, evening courses, summer courses, online courses, academic honor societies, cooperative education program

#### Accepts Credit for Prior Learning

Advanced Placement, College Level Exam Program, Postsecondary Enrollment Options

### Intercollegiate Sports

#### Men

None

#### Women

None

### Undergraduate Profile

Total fall enrollment	5,395
Full time	79%
Men	41%
Women	59%
25 or older	80%
Students of color	6%
Out-of-state	1%
International	5%
Live on campus	0%

### Freshmen Profile

Total applicants	1,850
Total accepted	1,700
Total who enrolled	1,500

### Freshmen Admission Requirements

#### Admissions Selectivity

Open

#### Accepted Applications

School (paper, online)

#### Application Fee

\$20

#### Application Deadline

Open admissions

#### Additional Requirements

High school diploma or GED, transcripts (high school and college)

#### Required Admissions Tests

None

#### Required Placement Tests

Accuplacer

### Estimated 2009-2010 Full-Year Cost

Tuition & Fees	\$4,677
Room & Board	Off-campus only
Books & Supplies	\$1,100

### Financial Aid

#### Required Forms

FAFSA

#### Title IV (FAFSA) School Code

005537

#### Deadline

None, priority deadline is May 1

#### Date Awards Letters Are Sent

On a rolling basis beginning in June 1

#### Undergraduates Receiving Aid

80%

### Affiliation

Minnesota State Colleges and Universities system



# Southwest Minnesota State University

Marshall

www.smsu.edu

(800) 642-0684

Southwest Minnesota State University is the youngest of Minnesota's state universities and enjoys a strong working relationship with the Marshall community. Southwest provides a quality academic experience in an intimate learning environment, and students enjoy a wide variety of campus activities ranging from one of the nearly 100 clubs and organizations to NCAA Division II athletics to sponsored bands, comedians and speakers. With a strong sense of community, the university offers students the chance to know their faculty as well as their peers. The university campus buildings are completely interconnected by tunnels, skyways and walkways. Southwest has several new facilities, including a new student center, a library renovation, an apartment-style residence hall and a regional events center. The university has also been awarded \$9 million for renovation of its science labs. In total, Southwest has added over \$80 million worth of new and renovated facilities in the past six years.

### Admissions

(507) 537-6286

### Financial Aid

(507) 537-6281

### Main Address

1501 State Street  
Marshall, MN 56258

### Campus Profile

#### Campus Setting

Small town/rural

#### Student/Faculty Ratio

23:1

#### Average Class Size

21

#### Study Options

Evening courses, weekend courses, summer courses, online courses, academic honor societies, study abroad program

#### Accepts Credit for Prior Learning

Advanced Placement, College in the Schools, College Level Exam Program, International Baccalaureate, Postsecondary Enrollment Options

### Intercollegiate Sports

#### Men

Baseball, basketball, football, wrestling

#### Women

Basketball, golf, soccer, softball, tennis, volleyball

### Undergraduate Profile

Total fall enrollment	5,721
Full time	41%
Men	46%
Women	54%
25 or older	10%
Students of color	6%
Out-of-state	17%
International	4%
Live on campus	32%

### Freshmen Profile

Total applicants	1,610
Total accepted	1,249
Total who enrolled	507
Average GPA	3.11
% Submitting ACT	95%
Average Score	22
% Submitting SAT	4%

### Freshmen Admission Requirements

#### Admissions Selectivity

Traditional

#### Accepted Applications

School (paper, online), system (online only)

#### Application Fee

\$20, fee waiver available

#### Application Deadline

Rolling admissions

#### Additional Requirements

High school diploma or GED, transcripts (high school and college)

### Required Admissions Tests

ACT (preferred) or SAT

### Required Placement Tests

None, ACT is used for placement in English courses

### Estimated 2009-2010 Full-Year Cost

Tuition & Fees	\$6,696
Room & Board	\$6,256
Books & Supplies	\$1,000

### Financial Aid

#### Required Forms

FAFSA, school form

#### Title IV (FAFSA) School Code

002375

#### Deadline

Priority deadline is March 1

#### Date Awards Letters Are Sent

Varies, usually by May 1

#### Undergraduates Receiving Aid

80%

### Affiliation

Minnesota State Colleges and Universities system

### Curious Fact

Southwest's culinology program is the only four-year degree program of its kind in the United States.



# University of Minnesota-Crookston

Crookston

www.umcrookston.edu  
(800) 862-6466

Students on the Crookston campus earn a University of Minnesota degree in an affordable, private campus setting through career-oriented learning, research and top-level technology. With a balance of theory and practical application, the university offers associate and bachelor’s degrees in over 25 academic majors with more than 50 concentration areas. The university’s size offers students a friendly, personalized learning environment featuring small classes that allow easy access to faculty and staff. The university has developed a technology-rich interactive living and learning community that provides all full-time students with laptop computers (through payment of a technology access fee) to further develop their knowledge and skills.

### Admissions

(218) 281-8569

### Financial Aid

(218) 281-8569

### Main Address

2900 University Avenue  
Crookston, MN 56716

### Campus Profile

#### Campus Setting

Small town/rural

#### Student/Faculty Ratio

16:1

#### Average Class Size

19

#### Study Options

Weekend courses, summer courses, online courses, academic honor societies, study abroad program, cooperative education program, ROTC

#### Accepts Credit for Prior Learning

Advanced Placement, College in the Schools, College Level Exam Program, International Baccalaureate, Postsecondary Enrollment Options

### Intercollegiate Sports

#### Men

Baseball, basketball, football, golf

#### Women

Basketball, golf, soccer, softball, tennis, volleyball

### Undergraduate Profile

Total fall enrollment	1,207
Full time	49%
Men	56%
Women	44%
25 or older	22%
Students of color	8%
Out-of-state	32%
International	7%
Live on campus	34%

### Freshmen Profile

Total applicants	812
Total accepted	578
Total who enrolled	295
Average GPA	3.25
% Submitting ACT	93%
% Submitting SAT	7%

### Freshmen Admission Requirements

#### Admissions Selectivity

Traditional

#### Accepted Applications

School (paper, online), system (online only)

#### Application Fee

\$30, fee waiver available

#### Application Deadline

Rolling admissions

#### Additional Requirements

High school diploma or GED, transcripts (high school and college), minimum 2.0 GPA

### Required Admissions Tests

ACT or SAT

### Required Placement Tests

None

### Estimated 2009-2010 Full-Year Cost

Tuition & Fees	\$10,006
Room & Board	\$6,248
Books & Supplies	\$800

### Financial Aid

#### Required Forms

FAFSA

#### Title IV (FAFSA) School Code

004069

#### Deadline

Priority deadline is February 15

#### Date Awards Letters Are Sent

On a rolling basis beginning early March

#### Undergraduates Receiving Aid

81%

### Affiliation

University of Minnesota

### Curious Fact

The university is known as the original “Laptop University”.



# University of Minnesota-Duluth

Duluth

www.d.umn.edu

(800) 232-1339

The University of Minnesota-Duluth offers nearly 80 different majors within five colleges. In addition, it also features graduate programs, a School of Medicine and a College of Pharmacy. The campus is located in a residential area in Duluth with the majority of its buildings interconnected.

### Admissions

(218) 726-7171

### Financial Aid

(218) 726-7171

### Main Address

25 Solon Campus Center  
1117 University Drive  
Duluth, MN 55812

### Campus Profile

#### Campus Setting

Suburban

#### Student/Faculty Ratio

21:1

#### Average Class Size

30

#### Study Options

Evening courses, summer courses, online courses, academic honor societies, study abroad program, ROTC

#### Accepts Credit for Prior Learning

Advanced Placement, College in the Schools, College Level Exam Program, International Baccalaureate, Postsecondary Enrollment Options

### Intercollegiate Sports

#### Men

Baseball, basketball, cross country, football, hockey, lacrosse, track & field

#### Women

Basketball, cross country, hockey, soccer, softball, tennis, track & field, volleyball

### Undergraduate Profile

Total fall enrollment	10,243
Full time	94%
Men	51%
Women	49%
25 or older	10%
Students of color	6%
Out-of-state	14%
International	2%
Live on campus	30%

### Freshmen Profile

Total applicants	8,386
Total accepted	5,615
Total who enrolled	2,251
Average GPA	3.28
% Submitting ACT	99%
Average Score	23
% Submitting SAT	1%

### Freshmen Admission Requirements

#### Admissions Selectivity

Varies by program

#### Accepted Applications

School (paper, online), system (paper, online)

#### Application Fee

\$35

#### Application Deadline

Varies by program; Fall term: December 15; Spring term: November 15

#### Additional Requirements

High school diploma or GED, transcripts (high school and college), minimum 2.0 GPA

### Required Admissions Tests

ACT or SAT, writing portion of the ACT is required

### Required Placement Tests

None

### Estimated 2009-2010 Full-Year Cost

Tuition & Fees	\$10,260
Room & Board	\$6,078
Books & Supplies	\$1,248

### Financial Aid

#### Required Forms

FAFSA

#### Title IV (FAFSA) School Code

002388

#### Deadline

Priority deadline is February 15

#### Date Awards Letters Are Sent

On a rolling basis beginning March 1

#### Undergraduates Receiving Aid

87%

### Affiliation

University of Minnesota

### Curious Fact

The university was originally the Duluth State Teacher's College, and its original mascot was the "pedagogue" (or teacher).





# University of Minnesota-Morris

Morris  
www.morris.umn.edu  
(888) 866-3382

The University of Minnesota-Morris is an academically rigorous, public undergraduate liberal arts college. The university's strength as a liberal arts institution comes primarily from three factors: a focused, narrowly defined mission that provides a rigorous liberal arts program; an intellectually gifted student body; and a faculty dedicated to teaching, personal contact with students and research with full student participation. It is a college for intelligent, thoughtful, down-to-earth students who want to be involved members of campus and academic life.

### Admissions

(320) 589-6035

### Financial Aid

(320) 589-6035

### Main Address

105 Behmler Hall  
600 East 4th Street  
Morris, MN 56267

### Campus Profile

#### Campus Setting

Small town/rural

#### Student/Faculty Ratio

13:1

#### Average Class Size

16

#### Study Options

Weekend courses, summer courses, online courses, academic honor societies, programs for working adults, ROTC

#### Accepts Credit for Prior Learning

Advanced Placement, College in the Schools, College Level Exam Program, International Baccalaureate, Postsecondary Enrollment Options

### Intercollegiate Sports

#### Men

Baseball, basketball, cross country, football, golf, skiing, soccer, swimming & diving, tennis, track & field

#### Women

Basketball, cross country, skiing, soccer, softball, swimming & diving, tennis, track & field, volleyball

### Undergraduate Profile

Total fall enrollment	1,607
Full time	95%
Men	48%
Women	52%
25 or older	5%
Students of color	17%
Out-of-state	13%
International	4%
Live on campus	51%

### Freshmen Profile

Total applicants	1,506
Total accepted	1,068
Total who enrolled	374

### Freshmen Admission Requirements

#### Admissions Selectivity

Selective

#### Accepted Applications

School (paper, online)

#### Application Fee

\$35, fee waiver available, discount for applying online

#### Application Deadline

Fall term: December 15 (preferred)

#### Additional Requirements

High school diploma or GED, transcripts (high school and college), interview and letters of recommendation are optional; admission is selective based on high school performance, involvement and essay

### Required Admissions Tests

ACT or SAT

### Required Placement Tests

None

### Estimated 2009-2010 Full-Year Cost

Tuition & Fees	\$10,734
Room & Board	\$7,146
Books & Supplies	\$900

### Financial Aid

#### Required Forms

FAFSA

#### Title IV (FAFSA) School Code

002389

#### Deadline

Priority deadline is March 1

#### Date Awards Letters Are Sent

On a rolling basis beginning March 1

#### Undergraduates Receiving Aid

89%

### Affiliation

University of Minnesota

### Curious Fact

Each fall, two first-year residence halls have a tug of war with the winner receiving naming rights to the campus ice rink that is used for open skate, intramural hockey and intramural broomball.





# University of Minnesota-Twin Cities

Minneapolis, St. Paul

admissions.tc.umn.edu

(800) 752-1000

The University of Minnesota-Twin Cities is one of the nation's top public research universities. This means your college experience will be enhanced by world-renowned faculty (including eight Nobel Prize winners), state-of-the-art learning facilities, and an unprecedented variety of options (140 majors and thousands of challenging courses).

### Admissions

(612) 625-2008

### Financial Aid

(612) 624-1111

### Main Address

240 Williamson Hall  
231 Pillsbury Drive Southeast  
Minneapolis, MN 55455

### Campus Profile

#### Campus Setting

Urban

#### Student/Faculty Ratio

15:1

#### Study Options

Remedial courses, evening courses, weekend courses, summer courses, online courses, academic honor societies, study abroad program, programs for working adults, cooperative education program, ROTC

#### Accepts Credit for Prior Learning

Advanced Placement, International Baccalaureate, College in the Schools, College Level Exam Program, Postsecondary Enrollment Options

### Intercollegiate Sports

#### Men

Baseball, basketball, cross country, football, golf, gymnastics, hockey, soccer, swimming & diving, tennis, track & field, volleyball, wrestling

#### Women

Basketball, cross country, golf, gymnastics, hockey, lacrosse, rowing, skiing, soccer, softball, swimming & diving, tennis, track & field, volleyball

### Undergraduate Profile

Total fall enrollment	32,557
Full time	83%
Men	47%
Women	53%
25 or older	11%
Students of color	17%
Out-of-state	26%
International	6%
Live on campus	22%

### Freshmen Profile

Total applicants	29,159
Total accepted	15,322
Total who enrolled	5,106

### Freshmen Admission Requirements

#### Admissions Selectivity

Selective

#### Accepted Applications

School (paper, online)

#### Application Fee

\$45, fee waiver available

#### Application Deadline

Fall term: December 15 (priority) for incoming freshman; deadlines vary by program for transfer students

#### Additional Requirements

High school diploma or GED, transcripts (high school and college)

#### Required Admissions Tests

ACT or SAT, writing portion of the ACT is required

#### Required Placement Tests

None

### Estimated 2009-2010 Full-Year Cost

Tuition & Fees	\$10,806
Room & Board	\$7,280
Books & Supplies	\$976

### Financial Aid

#### Required Forms

FAFSA

#### Title IV (FAFSA) School Code

003969

#### Deadline

Priority deadline is March 1

#### Date Awards Letters Are Sent

Beginning mid-March

#### Undergraduates Receiving Aid

72%

### Affiliation

University of Minnesota

### Curious Fact

The University of Minnesota's Learning Abroad Center offers one of the nation's largest study abroad programs, with nearly 300 opportunities in over 60 countries. You can study art in Florence, agriculture in Morocco, advertising in Australia and more.



## University of St. Thomas

St. Paul

[www.stthomas.edu/admissions/undergraduate/](http://www.stthomas.edu/admissions/undergraduate/)  
(800) 328-6819

Founded in 1885, the University of St. Thomas is the largest private university in Minnesota. The university offers bachelor's degrees in more than 96 major fields of study and more than 46 graduate degree programs including master's, education specialist, juris doctor and doctorates. Inspired by Catholic intellectual tradition, St. Thomas educates students to be morally responsible leaders who think critically, act wisely and work skillfully to advance the common good.

### Admissions

(651) 962-6150

### Financial Aid

(651) 962-6550

### Main Address

2115 Summit Avenue, Mail 32F  
St. Paul, MN 55105

### Campus Profile

#### Campus Setting

Urban

#### Student/Faculty Ratio

15:1

#### Average Class Size

21

#### Study Options

Remedial courses, evening courses, summer courses, online courses, academic honor societies, study abroad program, ROTC

#### Accepts Credit for Prior Learning

Advanced Placement, College in the Schools, College Level Exam Program, International Baccalaureate, Postsecondary Enrollment Options

### Intercollegiate Sports

#### Men

Baseball, basketball, cross country, football, golf, hockey, soccer, swimming & diving, tennis, track & field

#### Women

Basketball, cross country, golf, hockey, soccer, softball, swimming & diving, tennis, track & field, volleyball

### Undergraduate Profile

Total fall enrollment	6,076
Full time	93%
Men	49%
Women	51%
25 or older	1%
Students of color	10%
Out-of-state	20%
International	1%
Live on campus	92%

### Freshmen Profile

Total applicants	5,312
Total accepted	3,921
Total who enrolled	1,315
Average GPA	3.65
% Submitting ACT	98%
% Submitting SAT	10%

### Freshmen Admission Requirements

#### Admissions Selectivity

Traditional

#### Accepted Applications

School (paper, online)

#### Application Fee

None

#### Application Deadline

Rolling admissions

#### Additional Requirements

High school diploma or GED, transcripts (high school and college), application essay, minimum 3.0 GPA

#### Required Admissions Tests

ACT or SAT

#### Required Placement Tests

None

### Estimated 2009-2010 Full-Year Cost

Tuition & Fees	\$28,944
Room & Board	\$8,042
Books & Supplies	\$3,591

### Financial Aid

#### Required Forms

FAFSA

#### Title IV (FAFSA) School Code

002345

#### Deadline

Priority deadline is April 1

#### Date Awards Letters Are Sent

On a rolling basis beginning March 1

#### Undergraduates Receiving Aid

99%

### Affiliation

Member of the Minnesota Private College Council

### Curious Fact

To become a true Tommie, one must kiss another Tommie under the arches at midnight.



# Vermilion Community College

Ely

www.vcc.edu  
(800) 657-3608

Founded in 1922, Vermilion is a two-year residential college located on the edge of the Boundary Waters Canoe Area wilderness. Students enjoy a personal learning environment where relationships with faculty, staff and administration add to the fullness of college life. The college offers unique environmental academic programs for students interested in outdoor careers including programs in taxidermy and professional forest harvester. Field study, hands-on learning and internships are integral to the curriculum. Faculty are experts in their fields with experience in the careers students are pursuing and actively assist students with national job placement after graduation. Job placement rates are excellent. Students can also start a major or complete the foundation for almost any bachelor's degree in the liberal arts and sciences program.

### Admissions

(218) 235-2191

### Financial Aid

(218) 235-2153

### Main Address

1900 East Camp Street  
Ely, MN 55731

### Campus Profile

#### Campus Setting

Small town/rural

#### Student/Faculty Ratio

21:1

#### Average Class Size

25

#### Study Options

Remedial courses, summer courses, online courses

#### Accepts Credit for Prior Learning

Advanced Placement, College in the Schools, College Level Exam Program, Postsecondary Enrollment Options

### Intercollegiate Sports

#### Men

Baseball, cross country, football

#### Women

Basketball, softball, volleyball

### Undergraduate Profile

Total fall enrollment	567
Full time	72%
Men	70%
Women	30%
25 or older	10%
Students of color	14%
Out-of-state	30%
International	1%
Live on campus	50%

### Freshmen Profile

Total applicants	600
Total accepted	600
Total who enrolled	300
Average GPA	2.8
% Submitting ACT	60%
Average Score	20
% Submitting SAT	0%

### Freshmen Admission Requirements

#### Admissions Selectivity

Open

#### Accepted Applications

School (paper, online), system (paper, online)

#### Application Fee

\$20

#### Application Deadline

Open admissions

#### Additional Requirements

High school diploma or GED, transcripts (high school and college)

### Required Admissions Tests

None

### Required Placement Tests

Accuplacer

### Estimated 2009-2010 Full-Year Cost

Tuition & Fees	\$4,739
Room & Board	\$4,670
Books & Supplies	\$900

### Financial Aid

#### Required Forms

FAFSA

#### Title IV (FAFSA) School Code

002350

#### Deadline

April 30 and rolling

#### Date Awards Letters Are Sent

Rolling

#### Undergraduates Receiving Aid

80%

### Affiliation

Minnesota State Colleges and Universities system

### Curious Fact

Most Vermilion students love the outdoors. They like to hunt, fish, hike, camp, snowshoe and cross-country ski.



# Winona State University Winona

www.winona.edu  
(800) 342-5978

Winona State University is a public university located in a historic city surrounded by scenic Mississippi river bluffs. The university offers more than 80 undergraduate majors, 16 graduate programs, 200 clubs and organizations, NCAA Division II athletics and excellent fine and performing arts opportunities. Winona State University is one of the largest laptop universities in the country. All students receive a new PC or Macintosh laptop computer every two years. The program includes software, printing, insurance and unlimited technical support. Winona State University seeks students with commitment to our mission as a community of learners improving our world.

### Admissions

(507) 457-5100

### Financial Aid

(507) 457-2800

### Main Address

170 West Sanborn Street  
P.O. Box 5838  
Winona, MN 55987

### Campus Profile

#### Campus Setting

Small town/rural

#### Student/Faculty Ratio

21:1

#### Average Class Size

30

#### Study Options

Remedial courses, evening courses, summer courses, online courses, academic honor societies, study abroad program, cooperative education program, ROTC

#### Accepts Credit for Prior Learning

Advanced Placement, College in the Schools, College Level Exam Program, International Baccalaureate, Postsecondary Enrollment Options

### Intercollegiate Sports

#### Men

Baseball, basketball, cross country, football, golf, tennis

#### Women

Basketball, cross country, golf, gymnastics, soccer, softball, tennis, track & field, volleyball

### Undergraduate Profile

Total fall enrollment	7,824
Full time	93%
Men	38%
Women	62%
25 or older	8%
Students of color	4%
Out-of-state	36%
International	4%
Live on campus	33%

### Freshmen Profile

Total applicants	6,400
Total accepted	4,500
Total who enrolled	1,780
Average GPA	3.3
% Submitting ACT	74%
Average Score	23
% Submitting SAT	0%

### Freshmen Admission Requirements

#### Admissions Selectivity

Traditional

#### Accepted Applications

School (paper, online), system (online only), common (online only)

#### Application Fee

\$20, fee waiver available

#### Application Deadline

Fall term: February 1 (priority, regular); may be wait listed after this date; Spring term: 45 days prior to the start of classes

#### Additional Requirements

High school diploma or GED, transcripts (high school and college)

### Required Admissions Tests

ACT or SAT

### Required Placement Tests

Accuplacer, available during new student registration program, not required of all new students

### Estimated 2009-2010 Full-Year Cost

Tuition & Fees	\$6,800
Room & Board	\$6,920
Books & Supplies	\$1,160

### Financial Aid

#### Required Forms

FAFSA

#### Title IV (FAFSA) School Code

002394

#### Deadline

Priority deadline is May 15

#### Date Awards Letters Are Sent

Rolling

#### Undergraduates Receiving Aid

73%

### Affiliation

Minnesota State Colleges and Universities system

### Curious Fact

A new \$20 million fitness-wellness center and a new suite-style residence hall will open in fall 2010.

# Two-year Associate Degrees

Not all programs are listed on this chart. Visit [www.iseek.org](http://www.iseek.org) to learn about more programs.

Alexandria Technical College  
 Anoka-Ramsey Community College  
 Anoka Technical College  
 Argosy University/Twin Cities  
 Art Institutes International Minnesota  
 Brown College  
 Central Lakes College  
 Century College  
 Crown College  
 Dakota County Technical College  
 Duluth Business University  
 Dunwoody College of Technology  
 Fond du Lac Tribal & Community College  
 Globe University  
 Hennepin Technical College  
 Herzing University  
 Hibbing Community College  
 Institute of Production and Recording

Program	Alexandria Technical College	Anoka-Ramsey Community College	Anoka Technical College	Argosy University/Twin Cities	Art Institutes International Minnesota	Brown College	Central Lakes College	Century College	Crown College	Dakota County Technical College	Duluth Business University	Dunwoody College of Technology	Fond du Lac Tribal & Community College	Globe University	Hennepin Technical College	Herzing University	Hibbing Community College	Institute of Production and Recording
<b>ASSOCIATE IN ARTS</b>																		
Liberal Arts (first 2 years of a 4-year degree)		•				•	•					•					•	
<b>AGRICULTURE &amp; NATURAL RESOURCES</b>																		
Agricultural Business / Production	•					•												
Agricultural Sciences & Technology						•												
Golf Facilities / Turf Management			•															
Horse Husbandry & Equine Business Management																		
Horticulture Sciences						•	•										•	
Horticulture, Landscaping & Greenhouses			•			•	•		•								•	
Taxidermy																		
Veterinary Technology				•						•				•				
<b>ALTERNATIVE ENERGY &amp; ENVIRONMENTAL STUDIES</b>																		
Alternative / Renewable Energy Technologies												•		•				
Environmental Science / Studies		•										•						
Logging Operator																		
Natural Resources / Forestry / Wildland Firefighter						•						•						
Water Quality Technology																		
Wilderness Management																		
Wind Energy Mechanic																		
Wood Sciences & Wood Products																	•	
<b>BUSINESS &amp; ADMINISTRATION</b>																		
Accounting	•	•	•			•	•		•				•	•				
Administrative Assistant & Support	•	•	•			•	•		•			•	•	•			•	
Business Administration / Management	•	•		•		•	•	•	•	•	•	•	•	•	•			
Culinary Arts / Food Service Management				•										•			•	
Customer Service / Call Center														•				
Entrepreneurship									•			•	•					
Fashion Merchandising	•			•								•	•					
Finance	•											•	•					
Hospitality / Casino Management									•				•					
Hotel / Restaurant / Institutional Management	•			•														
Human Resources Management	•								•				•					
Insurance												•						
International Business																		
Marketing / Sales	•					•	•		•				•	•				
Quality Improvement	•																	
Real Estate / Property Management									•			•						
Small Business Management	•					•			•			•	•					
Sports Facility Management							•											
<b>COMPUTER &amp; INFORMATION TECHNOLOGY</b>																		
Computer & Information Systems	•				•	•	•		•		•	•	•	•			•	
Computer Engineering Technology																		•
Computer Networking	•	•	•		•	•	•	•	•	•	•	•	•	•	•		•	
Computer Programming	•		•		•	•	•		•		•	•	•	•			•	





# Two-year Associate Degrees

Not all programs are listed on this chart. Visit [www.iseek.org](http://www.iseek.org) to learn about more programs.

	Alexandria Technical College	Anoka-Ramsey Community College	Anoka Technical College	Argosy University/Twin Cities	Art Institutes International Minnesota	Brown College	Central Lakes College	Century College	Crown College	Dakota College	Dakota County Technical College	Duluth Business University	Dunwoody College of Technology	Fond du Lac Tribal & Community College	Globe University	Hennepin Technical College	Herzing University	Hibbing Community College	Institute of Production and Recording
Computer Science		•			•		•				•	•	•	•					
Computer Security / Forensics & IT Auditing											•	•	•	•					
Computer Software Applications					•				•				•	•	•		•		
Computer Technology & Support Services						•							•	•	•				
Database Administration		•									•		•	•	•			•	
Geographical Information Systems (GIS)												•							
Information Technology Management						•			•				•						
Internet & Convergence Technologies													•						
Software Development					•														
Webmaster & Web Administration													•	•					
<b>DESIGN, MEDIA &amp; COMMUNICATIONS</b>																			
Advertising				•		•								•	•				
Apparel Design																			
Audio Technology / Sound Arts					•										•				•
Broadcasting, Radio / Television					•									•	•				
Digital Arts, Computer Animation & Multimedia				•								•		•	•		•	•	
Electronic Publishing									•						•				
Filmmaking / Film Studies				•															
Floral Design						•										•			
Graphic Design / Visual Communications	•			•	•	•	•		•	•	•		•	•					
Interior Design / Sales	•			•			•		•	•	•								
Judicial Reporting / Broadcast Captioning		•																	
Library / Information Technology																			
Mass Communications & Journalism																			
Music Industry Management																			
Photography / Photographic Technology				•		•	•		•						•				
Printing & Prepress											•			•	•				
Video Production													•	•	•				
Web Design / Development & Visualization	•	•	•	•	•	•	•		•	•	•	•	•	•	•		•		
<b>EDUCATION &amp; PRE-TEACHING</b>																			
Education, Early Childhood									•			•							
Educational Assistant / Paraeducator							•					•	•						
Teaching, Pre-Elementary												•					•		
Teaching, Pre-Music																			
Teaching, Pre-Physical Education																			
Teaching, Pre-Science																			
Teaching, Pre-Special Education							•												
Teaching, Pre-Urban Teacher																			
<b>GENERAL STUDIES</b>																			
American Indian / Native American Studies						•						•							
American Sign Language / Interpreter						•													
Biological / Natural Sciences							•					•	•						
Chemistry							•						•						
Fine Arts / Music / Theater		•				•	•					•							•
Global Studies & International Relations							•												
Individualized / General Studies	•					•		•	•					•	•				



# Two-year Associate Degrees

Not all programs are listed on this chart. Visit [www.iseek.org](http://www.iseek.org) to learn about more programs.

	Alexandria Technical College	Anoka-Ramsey Community College	Anoka Technical College	Argosy University/Twin Cities	Art Institutes International Minnesota	Brown College	Central Lakes College	Century College	Crown College	Dakota College	Duluth County Technical College	Dunwoody College of Technology	Fond du Lac Tribal & Community College	Globe University	Hennepin Technical College	Herzing University	Hibbing Community College	Institute of Production and Recording
Latin American Studies						•												
Mathematics / Statistics							•							•				
Music Performance																		
Psychology							•							•				
Women's Studies						•	•											
<b>HEALTH SERVICES</b>																		
Activity Director																		
Cardiovascular Technology																		
Central Services Technician																		
Chemical Dependency							•					•						
Community Health																		
Dental Assistant						•	•		•					•	•	•		
Dental Hygienist				•			•								•			
Dental Office Support																		
Electroneurodiagnostic Technician																		
Emergency Medical Services, Attendant							•							•				
Emergency Medical Services, Paramedic							•											
Health Information Technology / Informatics				•								•						
Health Services Administration														•				
Health Unit Coordinator															•			
Hemodialysis Patient Care Technician																		
Histotechnology (Tissue Analysis)				•														
Holistic Health / Healing		•																
Massage Therapy											•			•				
Medical / Clinical Lab Technician	•			•								•						•
Medical Administrative Assistant	•		•			•			•				•	•			•	
Medical Assistant			•	•		•	•		•	•			•	•	•			
Medical Coding Specialist	•		•						•	•					•			
Medical Transcription	•								•				•					
Neurophysiology Technologist																		
Nursing, Assistant / Home Health Aide						•			•			•		•				•
Nursing, Practical	•		•			•			•			•		•				•
Nursing, RN	•	•				•	•					•		•				•
Nutrition & Dietetic Technologist												•						
Occupational Safety / Health Technology																		•
Occupational Therapy Assistant				•														
Ophthalmic Technician																		
Orthotics / Prosthetics							•											
Pharmacy Technology																		•
Phlebotomy	•									•			•					
Physical Therapy Assistant		•									•							
Polysomnography																		
Radiologic Technology				•			•				•		•					
Respiratory Therapy																		
Sonography, Diagnostic Medical				•														
Surgical Technology			•															



# Two-year Associate Degrees

Not all programs are listed on this chart. Visit [www.iseek.org](http://www.iseek.org) to learn about more programs.

Alexandria Technical College  
 Anoka-Ramsey Community College  
 Anoka Technical College  
 Argosy University/Twin Cities  
 Art Institutes International Minnesota  
 Brown College  
 Central Lakes College  
 Century College  
 Crown College  
 Dakota College  
 Dakota County Technical College  
 Duluth Business University  
 Dunwoody College of Technology  
 Fond du Lac Tribal & Community College  
 Globe University  
 Hennepin Technical College  
 Herzing University  
 Hibbing Community College  
 Institute of Production and Recording

	Alexandria Technical College	Anoka-Ramsey Community College	Anoka Technical College	Argosy University/Twin Cities	Art Institutes International Minnesota	Brown College	Central Lakes College	Century College	Crown College	Dakota College	Dakota County Technical College	Duluth Business University	Dunwoody College of Technology	Fond du Lac Tribal & Community College	Globe University	Hennepin Technical College	Herzing University	Hibbing Community College	Institute of Production and Recording
<b>HUMAN, PERSONAL &amp; PROTECTIVE SERVICES</b>																			
Child Care / Development	•					•				•			•		•				
Community Support / Disabilities / Human Services	•	•						•											
Corrections				•									•	•					
Cosmetology / Manicurist / Barbering								•											
Criminal Justice				•	•	•	•						•	•					
Criminalistics & Investigative Sciences					•	•	•												
Dispatcher / Public Safety Communicator						•													
Fire Protection / Firefighting																			
Health / Fitness & Sports Science	•									•			•	•					
Homeland Security & Emergency Management																			
Law Enforcement	•					•	•												•
Legal Administrative Assistant	•	•								•					•				•
Legal Assistant / Paralegal	•									•					•		•		
Occupational Skills						•													
Outdoor Leadership																			
Parks / Recreation																			
Sports Management																			
Travel Planner / Tourism										•									
Underwater Search / Recovery						•													
<b>TECHNOLOGY, MANUFACTURING &amp; TRADES</b>																			
Air Traffic Controller / Dispatcher																			
Aircraft Pilot / Navigator																			
Auto Body Repair							•		•	•	•								
Aviation Maintenance / Avionics																			
Aviation Management / Airway Science																			
Biomedical Equipment Technology										•									•
Biomedical Technology / Clinical Biological Research		•																	
Building / Property Maintenance													•						
Building Inspection																			•
Cabinetmaking & Finishing Trades																			•
Carpentry & Building Trades	•																		•
Chemical Technologist																			
Civil Engineering Technician / Surveying										•	•								•
Communication System Installation / Repair							•					•							
Concrete / Masonry / Bricklaying	•									•									
Construction Management													•						
Drafting							•					•							•
Drafting, Architectural / Electrical		•	•	•						•	•	•							•
Drafting, Mechanical	•	•				•					•	•							•
Electric Utility Technology												•							
Electrical Lineworker										•									
Electrician / Electrical Maintenance		•								•	•								•
Electronics Technology		•				•					•								•
Engineering		•				•	•												•
Engineering Technology, Mechanical							•				•								•

Inver Hills Community College  
 Itasca Community College  
 ITT Technical Institute  
 Lake Superior College  
 Leech Lake Community College  
 McNally Smith College  
 Mesabi Range Community & Technical College  
 Minneapolis Community & Technical College  
 Minneapolis Business College  
 Minneapolis Community & Technical College  
 Minnesota School of Business  
 Minnesota State College - Southeast  
 Minnesota State College - Southeast Technical  
 National American Community & Technical College  
 National American University  
 Normandale Community College  
 North Central University  
 North Hennepin Community College  
 Northland Community & Technical College  
 Northwest Technical College  
 Pine Technical College  
 Rainy River Community College  
 Rasmussen College  
 Ridgewater College  
 Riverland Community College  
 Rochester Community College  
 St. Catherine University  
 St. Cloud University and Technical College  
 Saint Paul College  
 South Central College  
 Southwest Minnesota State University  
 Vermilion Community College

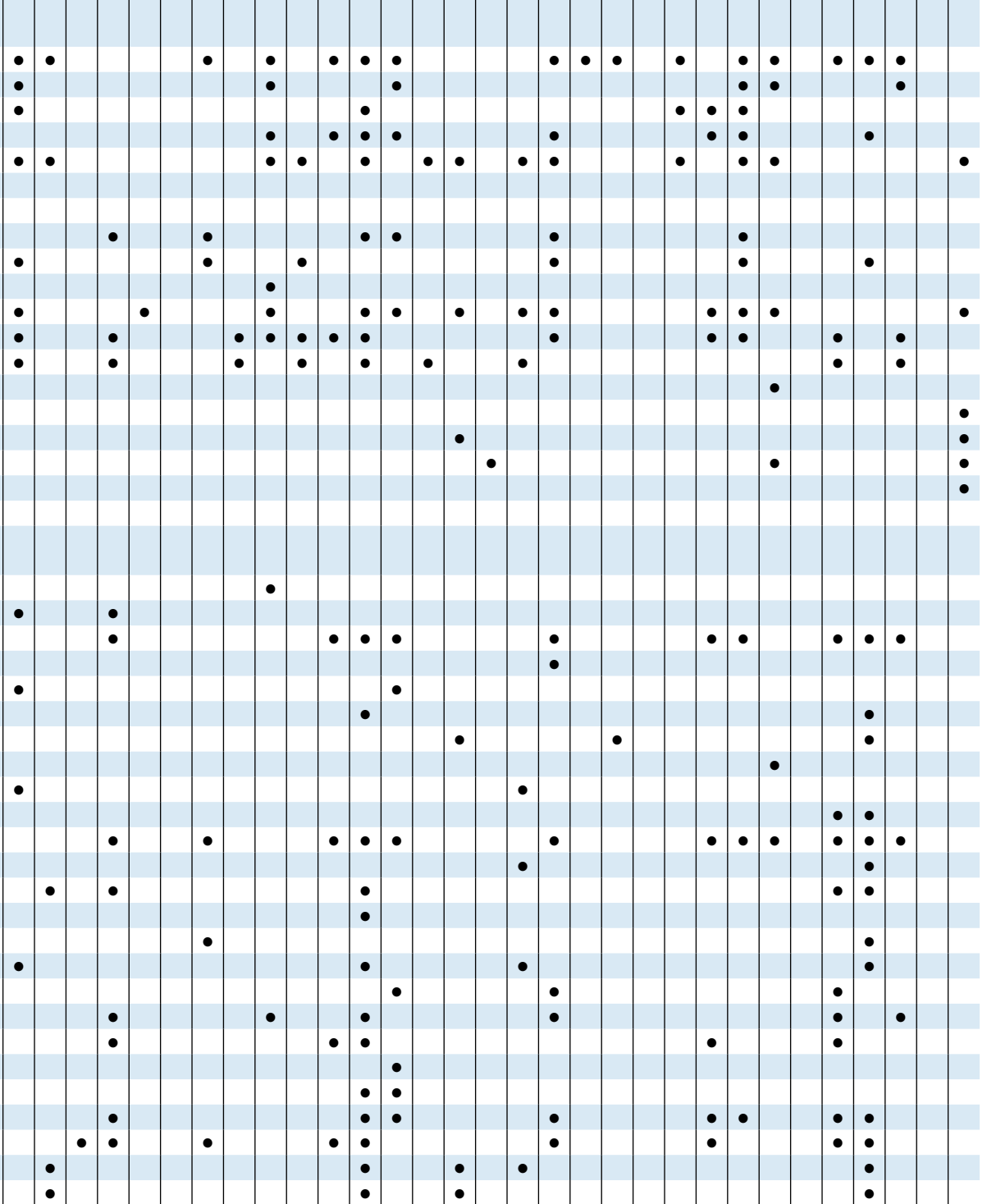



# Two-year Associate Degrees

Not all programs are listed on this chart. Visit [www.iseek.org](http://www.iseek.org) to learn about more programs.

	Alexandria Technical College	Anoka-Ramsey Community College	Anoka Technical College	Argosy University/Twin Cities	Art Institutes International Minnesota	Brown College	Central Lakes College	Century College	Crown College	Dakota College	Duluth County Technical College	Duluth Business University	Dunwoody College of Technology	Fond du Lac Tribal & Community College	Globe University	Hennepin Technical College	Herzing University	Hibbing Community College	Institute of Production and Recording
Fluid Power Technology	•														•				
Gunsmithing																			
Heating / Ventilating / Air Conditioning / Refrigeration							•				•				•		•		
Heavy Equipment Maintenance / Operation						•			•						•				
Helicopter Pilot Training																		•	
Industrial Maintenance															•				
Ironworker																			
Machining / Machine Tool Technology	•	•				•					•				•				
Major Appliance Repair											•				•			•	
Manufacturing / Industrial Technology	•					•					•				•			•	
Mechanics, Auto Technician		•				•	•		•		•				•			•	
Mechanics, Diesel Engine / Truck	•					•			•						•			•	
Mechanics, Marine / Small Engine	•					•									•				
Mining Technology																		•	
Musical Instrument Repair																			
Nanotechnology										•									
Nondestructive Testing																			
Plastics Technology															•				
Plumbing / Pipefitting		•									•								
Power Generation and Distribution																			
Quality Control											•								
Railroad Conductor									•										
Robotics / Instrumentation Technology						•					•				•				
Sheet Metal											•				•				
Telecommunications / Wireless Technology							•				•								
Truck Driving	•								•										
Watch / Clock / Jewelry Repair																			
Welding	•	•				•			•		•				•				



# Four-year Bachelor's Degrees

Not all programs are listed on this chart. Visit [www.iseek.org](http://www.iseek.org) to learn about more programs.

Argosy University/Twin Cities  
 Art Institutes International Minnesota  
 Augsburg College  
 Bemidji State University  
 Bethany Lutheran College  
 Bethel University  
 Brown College  
 Carleton College  
 College of Saint Benedict  
 College of Saint Scholastica  
 College of Visual Arts  
 Concordia College  
 Concordia University  
 Crown College  
 Duluth Business University  
 Dunwoody College of Technology  
 Fond du Lac Tribal & Community College  
 Globe University

	Argosy University/Twin Cities	Art Institutes International Minnesota	Augsburg College	Bemidji State University	Bethany Lutheran College	Bethel University	Brown College	Carleton College	College of Saint Benedict	College of Saint Scholastica	College of Visual Arts	Concordia College	Concordia University	Crown College	Duluth Business University	Dunwoody College of Technology	Fond du Lac Tribal & Community College	Globe University
<b>ART, DESIGN &amp; PERFORMING ARTS</b>																		
Acting																		
Animation																		
Architecture																		
Art / Studio Arts		•	•	•	•		•	•	•	•	•	•						
Art History		•	•		•		•				•	•						
Clothing Design											•							
Comic Art																		
Dance								•										
Digital / Multimedia Arts	•		•			•					•							
Drawing											•							
Environmental Design																		
Film / Video / Photographic Arts	•	•						•			•							
Furniture Design																		
Game Design & Development							•											
Graphic Design	•		•				•				•	•	•					
Illustration											•							
Interior Design	•						•											
Music		•	•	•	•		•	•	•		•	•	•					
Music, Church / Sacred / Liturgical								•				•	•					
Music, Performance		•	•		•				•		•	•	•					
Music, Theory & Composition			•						•		•							
Music Production																		
Painting											•							
Photography							•											
Printmaking											•							
Sculpture											•							
Theater Arts		•	•	•	•		•	•			•	•						
Visualization			•				•											
<b>BUSINESS &amp; ADMINISTRATION</b>																		
Accounting		•	•		•			•	•		•	•						•
Actuarial Science																		
Agricultural & Food Business / Management																		
Agricultural Industries & Marketing																		
Agricultural Systems Management																		
Business	•	•	•	•		•					•	•	•					•
Business Administration / Management	•	•	•	•	•	•	•				•	•	•	•	•			•
Construction Management				•														
Entrepreneurship / Small Business Management				•									•					•
Finance / Financial Management		•	•		•				•		•	•						
Fire Administration																		
General Management				•														•
Hospitality Management																		•
Human Resource Management					•							•						•
International Business / Management		•	•		•						•							
Management			•					•	•									•









# Four-year Bachelor's Degrees

Not all programs are listed on this chart. Visit [www.iseek.org](http://www.iseek.org) to learn about more programs.

- Argosy University/Twin Cities*
- Art Institutes International Minnesota*
- Augsburg College*
- Bemidji State University*
- Bethany Lutheran College*
- Brown College*
- Carleton College*
- College of Saint Benedict*
- College of Saint Scholastica*
- College of Visual Arts*
- Concordia College*
- Concordia University*
- Crown College*
- Duluth Business University*
- Dunwoody College of Technology*
- Fond du Lac Tribal & Community College*
- Globe University*

German Studies																						
Intercultural / Ethnic Studies																						
International / Global Studies / Relations			•		•																	
Italian Studies																						
Japanese Studies																						
Jewish Studies																						
Latin American / Hispanic Studies																						
Portuguese Studies																						
Russian / Eastern European Studies																						
Scandinavian / Nordic Studies			•																			
Third World Studies																						
<b>EDUCATION</b>																						
Agricultural Education																						
Early Childhood Education																						
Education / Teaching			•	•																		
Recreation / Outdoor Education																						
Teaching, Art				•		•																
Teaching, Business / Marketing																						
Teaching, Career / Technical				•																		
Teaching, Elementary Education			•	•	•	•																
Teaching, English as a Second / Foreign Language																						
Teaching, Music			•	•		•																
Teaching, Ojibwe																						
Teaching, Physical Education			•	•		•																
Teaching, Secondary Education			•	•	•	•																
Teaching, K-12 Specialty Fields				•																		
Teaching, Special Education				•																		
Technology Education				•																		
<b>FOREIGN LANGUAGES</b>																						
American Sign Language																						
Chinese																						
Classical Languages																						
French			•			•																
German			•	•		•																
Greek																						
Hebrew																						
Japanese																						
Latin																						
Linguistics																						
Norwegian			•																			
Russian																						
Scandinavian Languages & Finnish																						
Spanish			•	•		•																
<b>HEALTH SCIENCES</b>																						
Applied Health																						
Athletic Training																						



# Four-year Bachelor's Degrees

Not all programs are listed on this chart. Visit [www.iseek.org](http://www.iseek.org) to learn about more programs.

Argosy University/Twin Cities  
 Art Institutes International Minnesota  
 Augsburg College  
 Bemidji State University  
 Bethany Lutheran College  
 Bethel University  
 Brown College  
 Carleton College  
 College of Saint Benedict  
 College of Saint Scholastica  
 College of Visual Arts  
 Concordia College  
 Concordia University  
 Crown College  
 Duluth Business University  
 Dunwoody College of Technology  
 Fond du Lac Tribal & Community College  
 Globe University

Clinical Laboratory Science						•																			
Communication Sciences / Disorders																									
Community Health Science						•										•									
Cytotechnology																									
Dental Hygiene																									
Exercise Science / Kinesiology						•		•		•															•
Fitness / Sports / Recreation																									•
Food / Nutrition / Dietetics																									•
Gerontology																									•
Health Care Management																									•
Health Education / Promotion							•		•																
Health Information Management																									
Health Sciences																									
Health Services Administration																									•
Medical Technology / Clinical Laboratory Sciences	•						•		•																
Music Therapy																									
Nuclear Medical Technology																									
Nursing																									•
Occupational Science																									
Occupational Therapy																									
Physical Therapy																									
Recreation, Park, and Leisure Studies / Management																									
Respiratory Care																									
Substance Abuse / Addiction Counseling																									
<b>HUMANITIES</b>																									
English																									
History																									
Humanities																									
Liberal Arts / Studies																									
Literary Studies																									
Philosophy																									
Writing																									
<b>PHYSICAL SCIENCE &amp; MATH</b>																									
Aerospace Engineering / Mechanics																									
Agronomy																									
Animal Science																									
Applied Economics																									
Applied Physics																									
Applied Plant Science																									
Aquatic Biology																									
Astronomy																									
Astrophysics																									
Aviation / Airway Science																									
Bio-Based Products / Engineering																									
Biochemistry / Biophysics																									
Biochemistry / Molecular Biology																									



# Four-year Bachelor's Degrees

Not all programs are listed on this chart. Visit [www.iseek.org](http://www.iseek.org) to learn about more programs.

Argosy University/Twin Cities  
 Art Institutes International Minnesota  
 Augsburg College  
 Bemidji State University  
 Bethany Lutheran College  
 Bethel University  
 Brown College  
 Carleton College  
 College of Saint Benedict  
 College of Saint Scholastica  
 College of Visual Arts  
 Concordia College  
 Concordia University  
 Crown College  
 Duluth Business University  
 Dunwoody College of Technology  
 Fond du Lac Tribal & Community College  
 Globe University

	Argosy University/Twin Cities	Art Institutes International Minnesota	Augsburg College	Bemidji State University	Bethany Lutheran College	Bethel University	Brown College	Carleton College	College of Saint Benedict	College of Saint Scholastica	College of Visual Arts	Concordia College	Concordia University	Crown College	Duluth Business University	Dunwoody College of Technology	Fond du Lac Tribal & Community College	Globe University
Biology			•	•	•	•		•	•	•		•	•	•				
Biology, Society, & Environment																		
Biomedical Engineering																		
Biomedical Science																		
Bioproducts & Biosystems Engineering																		
Biotechnology / Biochemistry																		
Botany / Plant Biology																		
Cell & Molecular Biology																		
Chemistry			•	•	•	•		•	•	•		•						
Cytogenetics																		
Ecology, Evolution, and Behavior																		
Engineering				•	•	•												
Engineering, Chemical																		
Engineering, Civil																		
Engineering, Composite Materials																		
Engineering, Electrical																		
Engineering, Industrial																		
Engineering, Manufacturing																		
Engineering, Mechanical																		
Engineering Technology, Computer																		
Engineering Technology, Electronic																		
Environment & Natural Resources																		
Environmental Horticulture																		
Environmental Science / Management				•				•	•			•						
Equine Science																		
Fisheries / Wildlife Management				•														
Food Science																		
Forest Resources																		
Genetics / Cell Biology / Development																		
Geological / Earth Sciences				•				•										
Geological Engineering																		
Geophysics																		
Golf / Turf Management																		
Horticulture																		
Industrial / Manufacturing Technology				•														
Materials Science / Engineering																		
Mathematics			•	•	•	•		•	•	•		•	•					
Meteorology																		
Microbiology																		
Mortuary Science				•														
Natural Science				•					•									
Neuroscience																		
Physics			•	•		•		•	•			•						
Physiology																		
Radiologic Technology																		
Recreation Resource Management																		

Gustavus Adolphus College  
 Hamline University  
 Herzing University  
 ITT Technical Institute  
 Macalester College  
 Martin Luther College  
 McNally Smith College  
 Metropolitan College of Music  
 Minneapolis State University  
 Minneapolis College of Art & Design  
 Minnesota State University  
 Minnesota State University, Mankato  
 National American University  
 North Central University  
 Northwestern College  
 Rasmussen College  
 St. Catherine College  
 St. Cloud State University  
 Saint John's University  
 Saint Mary's University  
 St. Olaf College  
 Southwest Minnesota State University  
 University of Minnesota State University  
 University of Minnesota-Crookston  
 University of Minnesota-Duluth  
 University of Minnesota-Morris  
 University of St. Thomas  
 Winona State University

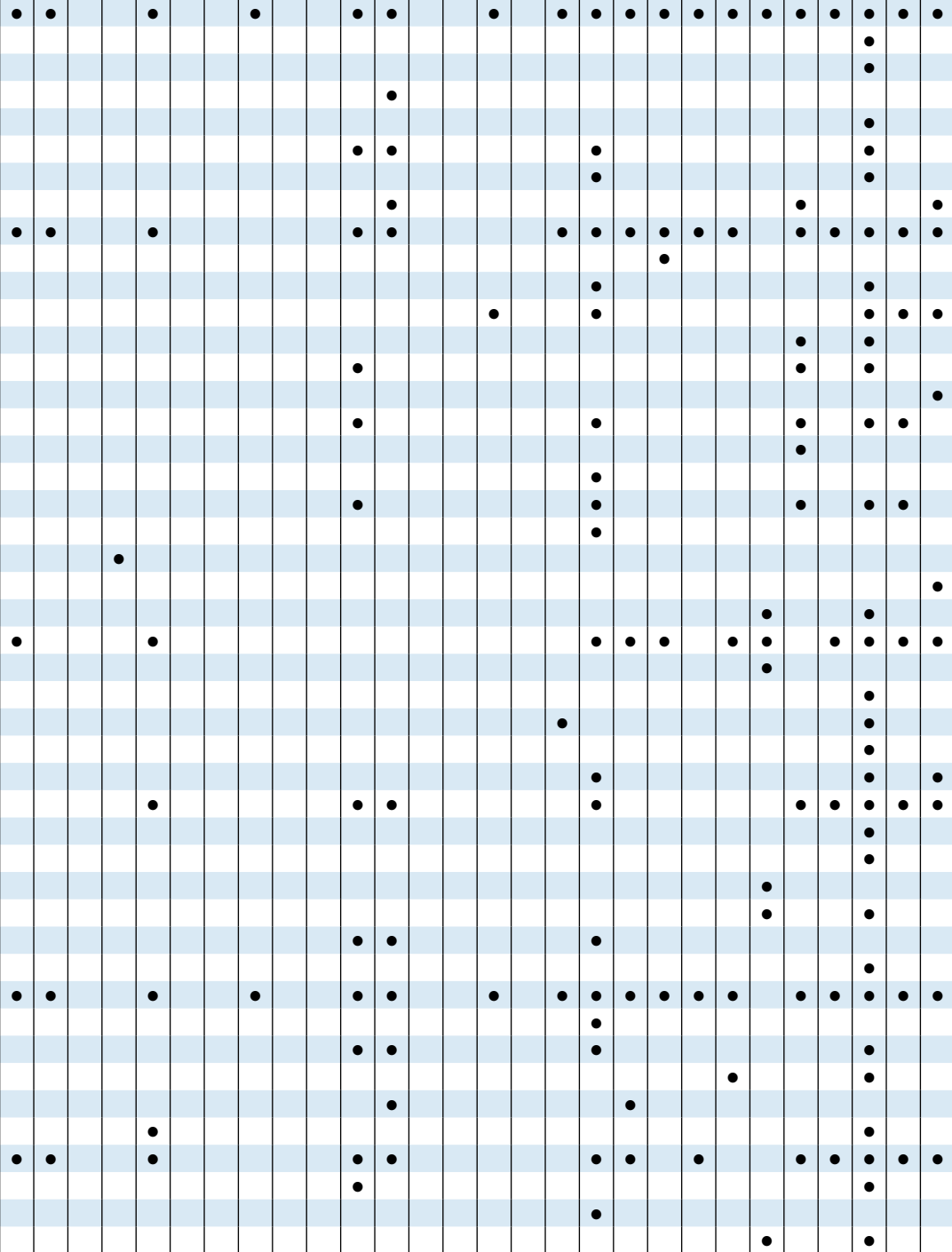



# Four-year Bachelor’s Degrees

Not all programs are listed on this chart. Visit [www.iseek.org](http://www.iseek.org) to learn about more programs.

Argosy University/Twin Cities  
 Art Institutes International Minnesota  
 Augsburg College  
 Bemidji State University  
 Bethany Lutheran College  
 Bethel University  
 Brown College  
 Carleton College  
 College of Saint Benedict  
 College of Saint Scholastica  
 College of Visual Arts  
 Concordia College  
 Concordia University  
 Crown College  
 Duluth Business University  
 Dunwoody College of Technology  
 Fond du Lac Tribal & Community College  
 Globe University

Statistics																			
Urban / Community Forestry																			
Wilderness Management				•															
<b>RELIGION &amp; MINISTRY</b>																			
Catholic Studies												•							
Outreach																		•	
Parish Education & Administration																		•	•
Pastoral / Youth / Family Ministry				•			•											•	•
Reconciliation Studies																		•	•
Religion / Religious Studies				•	•	•	•			•	•	•						•	•
<b>SOCIAL &amp; APPLIED SCIENCES</b>																			
Anthropology																			•
Child Psychology																			
Criminal Justice / Corrections																			•
Criminology																			
Economics																			
Environmental Studies																			
Family Consumer Science																			
Family Social Science																			
Family Studies																		•	•
Geography / Cartography																			
Housing Studies																			
Individualized Studies																			•
Law Enforcement																			
Legal Studies / Paralegal																			
Multidisciplinary Studies																			
Peace & Justice Studies																			
Political Science																			
Psychology	•																		
Social Sciences / Studies																			
Social Work / Human Services																			
Sociology																			
Speech / Language / Hearing Sciences																			
Urban Studies																			
Women’s Studies																			
Youth Studies																			









## About Us

The Minnesota Office of Higher Education is a state agency providing students with financial aid programs and information to help them gain access to postsecondary education. The agency administers the Minnesota State Grant program, which is a need-based tuition assistance program for Minnesota students attending college in Minnesota. The agency also oversees tuition reciprocity programs, a student loan program, Minnesota's 529 college savings program, licensing and an early awareness outreach initiative for youth. As the state's higher education agency, it collects data and serves as the state's clearinghouse on issues relating to postsecondary enrollment and financial aid.

## Other Resources Available From the Office of Higher Education:

- Web site on preparing, planning and paying for college [www.getreadyforcollege.org](http://www.getreadyforcollege.org)
- Your Guide to Paying for College (60 pages)
- Focus on Financial Aid Summary Guide (12 pages, available in English, Spanish, Hmong and Somali)

## Technical Notes

College profile information was reported in April 2009 by each college. Enrollment numbers represent fall 2008 headcount.

Tuition and fees were reported as estimates in May 2009. For the most current tuition and fees, contact the college or university directly or visit [www.getreadyforcollege.org/tuition](http://www.getreadyforcollege.org/tuition).

Information included in the program grids was reported directly to the Office of Higher Education by each institution.

Any information determined to be inaccurate should be reported to the college and the Office of Higher Education. Questions and concerns should be directed to [karen.buehre@state.mn.us](mailto:karen.buehre@state.mn.us).

This document can be made available in alternative formats to persons with disabilities upon request.

Partial funding for this publication provided by



**Minnesota Office of Higher Education**

1450 Energy Park Drive, Suite 350  
Saint Paul, MN 55108-5227

Tel: 651.642.0567 or 800.657.3866

TTY Relay: 800.627.3529

Fax: 651.642.0675

E-mail: [info@ohe.state.mn.us](mailto:info@ohe.state.mn.us)

[www.getreadyforcollege.org](http://www.getreadyforcollege.org)

[www.ohe.state.mn.us](http://www.ohe.state.mn.us)

© 2009 Minnesota Office of Higher Education

 Printed on recycled paper.

MINNESOTA  
OFFICE OF  
HIGHER  
EDUCATION

*reach higher*