

04 - 0488



**Minnesota Board of Peace Officer Standards and Training  
Biennial Report for Fiscal Years 2003-2004**

# **Minnesota Board of Peace Officer Standards and Training Biennial Report for Fiscal Years 2003-2004**

For the period July 1, 2002 - June 30, 2004

submitted pursuant to

Minnesota Statute § 214.07, subd. 1, sections (a) - (p)

Submitted by:

Neil W. Melton  
Executive Director

October 1, 2004

**Minnesota Board of Peace Officer Standards and Training  
Biennial Report for Fiscal Years 2003-2004**

**Table of Contents**

<b>Item</b>	<b>Page</b>
MN Statute 214.07, Board Reports . . . . .	1
Section (a): General Statement of Board Activities . . . . .	3
POST Board Mission and Key Service Components . . . . .	4
POST Board Constituents . . . . .	5
POST Board Membership per MN Statute 626.841 . . . . .	6
Section (b): Board Meetings and Member Participation . . . . .	7
Section (c): Receipt and Disbursement of Board Funds . . . . .	10
Section (d): Board Member Names and Positions . . . . .	11
Section (e): Board Employee Names and Positions . . . . .	13
Section (f): Administrative Rules: Proposed and/or Adopted . . . . .	14
Section (g): Number and Type of Licenses . . . . .	15
Section (h): Dates and Locations of Licensing Examinations . . . . .	16
Sections (i), (j) and (k): POST Examination Information . . . . .	17
Section (l): Persons Who Were Denied Licensing . . . . .	24
Sections (m), (n) and (o): Complaints Investigated . . . . .	25
Section (p): Other POST Board Information . . . . .	
Licenses Issued . . . . .	31
FY2003/2004 Performance Summary . . . . .	32
Miscellaneous Issues . . . . .	33
Fiscal Years 1987 – 2004 Reimbursement Results . . . . .	37
Fiscal Years 1992 – 2004 Officers Eligible for Reimbursement . . . . .	38
Continuing Education Expenditures . . . . .	39
Police Pursuit & Emergency Vehicle Operations Expenditures . . . . .	40
Agencies that Received Continuing Education Reimbursement . . . . .	41
Percent of Agencies Based on Number of Officers . . . . .	51
Directory of Professional Peace Officer Education Programs . . . . .	52
Professional Peace Officer Education Program Distribution . . . . .	57
Continuing Education Accredited Sponsor Directory . . . . .	58
Visit Our Website . . . . .	60
On-line Continuing Education Report . . . . .	61
On-line Agency Report . . . . .	62
On-line Individual Current CE . . . . .	63

**214.07 Reports.**

Subdivision 1. **Non-health-related board reports.** The non-health-related licensing boards shall prepare reports according to this subdivision by October 1 of each even-numbered year. Copies of the reports shall be delivered to the governor. The reports shall contain the following information relating to the two-year period ending the previous June 30:

- (a) a general statement of board activities;
- (b) the number of meetings and approximate total number of hours spent by all board members in meetings and on other board activities;
- (c) the receipts and disbursements of board funds;
- (d) the names of board members and their addresses, occupations, and dates of appointment and reappointment to the board;
- (e) the names and job classifications of board employees;
- (f) a brief summary of board rules proposed or adopted during the reporting period with appropriate citations to the State Register and published rules;
- (g) the number of persons having each type of license and registration issued by the board as of June 30 in the year of the report;
- (h) the locations and dates of the administration of examinations by the board;
- (i) the number of persons examined by the board with the persons subdivided into groups showing age categories, sex, and states of residency;
- (j) the number of persons licensed or registered by the board after taking the examinations referred to in clause (h) with the persons subdivided by age categories, sex, and states of residency;
- (k) the number of persons not licensed or registered by the board after taking the examinations referred to in clause (h) with the persons subdivided by age categories, sex, and states of residency;
- (l) the number of persons not taking the examinations referred to in clause (h) who were licensed or registered by the board or who were denied licensing or registration with the reasons for the licensing or registration or denial thereof and with the persons subdivided by age categories, sex, and states of residency;

(m) the number of persons previously licensed or registered by the board whose licenses or registrations were revoked, suspended, or otherwise altered in status with brief statements of the reasons for the revocation, suspension or alteration;

(n) the number of written and oral complaints and other communications received by the executive director or executive secretary of the board, a board member, or any other person performing services for the board which allege or imply a violation of a statute or rule which the board is empowered to enforce and which are forwarded to other agencies as required by section 214.10;

(o) a summary, by specific category, of the substance of the complaints and communications referred to in clause (n) and, for each specific category, the responses or dispositions thereof pursuant to section 214.10 or 214.11;

(p) any other objective information which the board members believe will be useful in reviewing board activities.

## **General Statement of the Board's Activities Pursuant to Section (a):**

### **Purpose**

One of the basic functions of state government is to regulate the practices of various professions. Underlying this responsibility is the belief that regulation improves the level of service to communities and protects the health and welfare of citizens.

Created by legislation in 1977, the Minnesota Board of Peace Officer Standards and Training (POST) began licensing peace officers in 1978 and was the first state in the nation to do so.

Some may argue the creation of POST in Minnesota was part of a natural evolution of policing from a technically oriented, skills-based occupation of law enforcement to a more education-based profession of public service. Others may argue that POST was the result of public pressure in response to a number of controversial police actions on the national scene in the early 1970s; actions that questioned law enforcement's ability to perform effectively and its accountability in contemporary society. Regardless of the rationale, POST was created to enhance the law enforcement profession in Minnesota and to protect the citizens through the policies and practices of state-regulated law enforcement.

POST Board and staff members recognize they serve two distinct roles, those of regulator and resource. It is POST's intention to have the roles serve in concert rather than conflict. While the regulatory component is a straightforward responsibility based on statute and rule, the resource role requires more creative thinking as POST strives to partner with law enforcement agencies for mutual benefit. The agency's unofficial motto, "POST is your friend" rings true for a once skeptical law enforcement community.

POST is not a stagnant organization, but rather an evolving entity intent on continuously searching for new and innovative methods to improve law enforcement in Minnesota. Through legislation, administrative rule, policy, education and training, the POST Board strives to assist Minnesota's law enforcement community to "serve and protect" people who live in, work in, or merely visit our great state.

## **POST Board Mission**

- The **mission** of the POST Board is to enhance the profession of law enforcement through the selection, education and licensing of peace officers and part-time peace officers.

Like other state regulatory agencies, the POST Board implements policies and procedures enacted by the legislature. The Board and committee meetings are often focused on finding ways to make those mandates meaningful and palatable to the agencies, officers, schools, and students impacted by the laws.

POST will continue to emphasize its role as a resource to its stakeholders while simultaneously fulfilling its responsibility as a regulator. The philosophy of the Board is to partner with stakeholders to ensure all agencies and all officers are in compliance with state policy and training mandates.

To implement POST's vision and mission, the Board and its staff perform the following:

### **Key Service Components**

- Administer a professional licensing program that includes examination development and administration, licensure and re-licensure
- Develop the professional peace officer education learning objectives for colleges and universities
- Develop, coordinate and approve continuing education programs for peace officers and part-time peace officers
- Help local governments defray the training costs for their officers through the training reimbursement program
- Establish and enforce minimum standards of conduct for the practice of law enforcement
- Provide technical assistance to colleges, universities, law enforcement agencies and other groups concerned with the practice of law enforcement and law enforcement education
- Conduct research and applied studies on projects that relate to peace officer education and contemporary police practices and methodologies
- Implement professional policy standards for law enforcement agencies and officers
- Participate in meetings, conferences, task forces, legislative hearings, etc. representing POST's interest in law enforcement and public safety issues
- Respond to requests for information and interviews by television, radio, and print media, as well as web-site inquiries.

## **POST Board Constituents**

Perhaps more aptly called “stakeholders,” the POST Board’s constituents include:

- The Governor’s Office
- The Legislature
- 483 state, county and local law enforcement agencies
- 9,406 active peace officers
- 1,304 inactive peace officers
- 350 active part-time officers
- 138 inactive part-time officers
- Law enforcement professional organizations, including the MN Chiefs’ Association, MN Sheriffs’ Association, the MN Police and Peace Officers Association, and other agency-specific federations and associations
- Other state agencies
- Special interest and community groups
- Higher education, specifically the twenty colleges and universities that offer the Professional Peace Officer Education Programs (both MnSCU and private institutions)
- Individual citizens
- The media



## **POST Board Membership**

Per Minnesota Statute 626.841, the POST Board consists of fifteen members appointed by the Governor:

- two members from among county sheriffs in Minnesota;
- four members from among peace officers in Minnesota municipalities, at least two of whom shall be chiefs of police;
- two members from among peace officers, at least one of whom shall be a member of the Minnesota state patrol association;
- the superintendent of the Minnesota Bureau of Criminal Apprehension or a designee;
- two members from among peace officers, or former peace officers, who are currently employed on a full-time basis in a professional peace officer education program;
- one member from among administrators of Minnesota colleges or universities that offer professional peace officer education;
- one member from among the elected city officials in statutory or home rule charter cities of under 5,000 population outside the metropolitan area; and
- two members from among the general public.

The Governor appoints the members to four-year terms and also names the chairperson.

**Number of Meetings and Board Member Participation Pursuant to Section (b):**

<b><u>Meetings Held</u></b>	<b><u>FY03</u></b>	<b><u>FY04</u></b>
Board	6	5
Complaint Committee	6	5
Executive Committee	0	0
Standards Committee	2	4
By-laws Committee	1	0
Training Committee	<u>3</u>	<u>2</u>
<b>Total Meetings</b>	<b>18</b>	<b>16</b>

## Hours Spent by Members on Board Activities During the Biennium:

<u>Board Member</u>	<u>Meeting or Committee</u>	<u>FY 03</u>	<u>FY 04</u>	<u>Biennial Total</u>
BCA Superintendent or designee	Board Standards Training	4.50 n/a 4.00	6.00 5.25 1.00	<b>20.75</b>
Bildsoe, Tim	Board Complaint	1.00 2.50	7.25 6.50	<b>17.25</b>
Bolduc, John	Board Standards Training	1.00 n/a n/a	8.25 2.25 2.25	<b>13.75</b>
Connolly, James	Board Complaint Training	4.25 5.00 2.00	7.25 n/a 2.25	<b>20.75</b>
Dohman, Mona	Board Complaint	n/a n/a	1.00 3.00	<b>4.00</b>
Dolan, Timothy (Board Chair FY03)	Board	3.75	n/a	<b>3.75</b>
Harr, Scott	Board By-laws Standards Training	4.75 0.25 n/a 3.50	8.00 n/a 2.50 1.25	<b>20.25</b>
Hawley, Tom	Board Complaint Standards Training	6.75 4.00 0.75 4.00	8.50 3.75 0.75 n/a	<b>28.50</b>
Heyl, Paul	Board By-laws Standards	5.25 0.25 2.25	3.75 n/a 4.00	<b>15.50</b>
Johnson, Tom	Board Standards Training	1.00 n/a n/a	4.25 1.50 1.00	<b>7.75</b>
Lyons, Scott	Board Training	3.25 2.50	n/a n/a	<b>5.75</b>

<u>Board Member</u>	<u>Meeting or Committee</u>	<u>FY 03</u>	<u>FY 04</u>	<u>Biennial Total</u>
Madson, Steve	Board	4.75	n/a	<b>8.75</b>
	Complaint	4.00	n/a	
Magnuson, Jon	Board	4.25	8.50	<b>16.50</b>
	Standards	.75	3.00	
Martin, Tracey	Board	1.00	9.50	<b>12.50</b>
	Standards	n/a	2.00	
Martinez, William (Board Chair FY 04)	Board	5.25	9.50	<b>24.25</b>
	Complaint	7.25	n/a	
	Standards	2.25	n/a	
Phillips, John	Board	6.75	2.50	<b>15.50</b>
	Training	4.00	2.25	
Richter, Brent	Board	6.00	6.50	<b>29.50</b>
	Complaint	6.75	5.75	
	Standards	n/a	2.50	
	Training	2.00	n/a	
Spigner, Sandra	Board	3.00	n/a	<b>5.50</b>
	By-laws	0.25	n/a	
	Standards	2.25	n/a	
Trandem, Dennis	Board	6.75	9.50	<b>23.25</b>
	Complaint	1.50	1.00	
	Standards	1.50	3.00	
Unstad, Jan	Board	5.25	8.00	<b>20.75</b>
	Standards	2.25	5.25	
Young, Michael	Board	n/a	1.00	<b>1.00</b>

**Receipt and Disbursement of the Board's Funds Pursuant to Section (c):**

	<u><b>FY 2003</b></u>	<u><b>FY 2004</b></u>	<u><b>Biennium</b></u>
Total state appropriations	4,633	3,943	8,576
Total non-dedicated fee receipts	478	422	900
Total disbursements	4,638	3,907	8,545

- All figures in thousands of dollars.

Laws of 2001, 1<sup>st</sup> Special Session, Ch. 8, Article 4, Section 11  
Laws of 2002, Ch. 220, Article 7, Section 30  
Laws of 2003, 1<sup>st</sup> Special Session, Ch. 2, Article 1, Section 10

Source: Biennial Budget System

**The Following Served on the Board During the Biennium Pursuant to Section (d):**

BCA Superintendent or Designee	Ex officio member
Tim Bildsoe 14601 27 <sup>th</sup> Ave. N Plymouth, MN 55447	Public Member Appointed 2003 Term expires 2007
John Bolduc 304 Laurel Street Brainerd, MN 56401	Chief of Police Appointed 2003 Term expires 2007
Jim Connolly PO Box 525 Preston, MN 55965	Sheriff Appointed 1997 Term expires 2007
Ramona Dohman 12800 Arbor Lakes Parkway Maple Grove, MN 55311	Chief of Police Appointed 2004 Term expires 2008
Tim Dolan 350 S. 5th Street, City Hall Minneapolis, MN 55415	Municipal officer Appointed 1995 Term expired 2003
Scott Harr 275 Syndicate Street N St. Paul, MN 55104	Higher Educ; former officer Appointed 2002 Term expires 2006
Thomas Hawley 11155 Robinson Drive NW Coon Rapids, MN 55433	Peace officer Appointed 2000 Term expired 2004
Paul Heyl 550 Oak Avenue Bird Island, MN 55310	Elected Local Official Appointed 2001 Term expires 2005
Thomas Johnson 559 Mill Street NE Columbia Heights, MN 55421	Chief of Police Appointed 2003 Term expired 2004
Scott Lyons 411 West 1 <sup>st</sup> Street Duluth, MN 55802	Chief of Police Appointed 2000 Resigned 2003

**The Following Served on the Board During the Biennium Pursuant to Section (d):**  
(continued)

Steve Madson 10 Franklin Street S Hutchinson, MN 55350	Chief of Police Appointed 1998 Resigned 2003
Jon Magnuson 1601 Jefferson Street Alexandria, MN 56308	Higher Educ., former officer Appointed 1996 Term expired 2004
Tracey Martin 400 S. 4 <sup>th</sup> St., Suite 815M Minneapolis, MN 55487	Municipal Officer Appointed 2003 Term expires 2007
William Martinez 367 Grove Street St. Paul, MN 55101	Peace officer Appointed 2000 Term expires 2008
Mylan Masson 1380 Energy Lane, Suite 104 St. Paul, MN 55108	Higher Educ., former officer Appointed 2004 Term expires 2008
John Phillips 1601 Jefferson Street Alexandria, MN 56308	Higher Educ., Administrator Appointed 1997 Term expires 2005
Brent Richter 2005 N. Lilac Drive Golden Valley, MN 55422	Peace officer Appointed 2000 Term expires 2008
Saundra Spigner 3501 Chicago Avenue S Minneapolis, MN 55407	Public member Appointed 1996 Term expired 2003
Dennis Trandem 213 Main Avenue N Bagley, MN 56621	Sheriff Appointed 2001 Term expires 2005
Janice Unstad 1600 University Avenue, Suite 200 St. Paul, MN 55104	Public member Appointed 1993 Term expires 2005
Michael Young 5430 70 <sup>th</sup> St. SW Waverly, MN 55390	Peace Officer Appointed 2004 Term expires 2008

**Employees of the POST Board During the Biennium Pursuant to Section (e):**

The Executive Director serves at the pleasure of the Board, with an allocation of thirteen staff members.

<b>Name</b>	<b>Position</b>	<b>Dates</b>
Bjornberg, Mary	Assistant Director	Aug 1989
Dodge, Dee	Rules & Legislative Coordinator	Feb 2001
Glass, Daniel	Licensing & Testing Coordinator	Oct 1979
Hall, Carol	Office & Admin Specialist–Intermediate	Feb 2001
Lee, Mitch	Information Technology Specialist 2	Dec 2001
Marsh, Sharon	Office & Admin Specialist–Intermediate	Aug 1995
Melton, Neil	Executive Director	Nov 1998
Monteen, Paul	Standards Coordinator	Apr 2000
Sandbeck, Terry	Clerk Typist 4 Supervisor	Dec 1999
Soderbeck, Deb	Office & Admin Specialist–Senior	Jun 1999
Strand, Margaret	Education Coordinator	Jan 1984
Suggs, Starr	Office & Admin Specialist	Oct 1994
Waddick, Sheryl	Standards Coordinator	Oct 2000



**Rules Proposed and/or Adopted During the Biennium Pursuant to Section (f):**

The POST Board which operates pursuant to Minnesota Statutes, sections 626.84 to 626.863, is authorized to adopt rules and standards relating to the selection, training, and licensing of peace officers and part-time peace officers in Minnesota.

In 2003, the Board adopted the elimination of the procedure of Board staff verifying criminal conviction data of applicants to Professional Peace Officer Education programs.

In addition, the Board adopted a language change that clarified the license renewal procedure when a licensee changes their name.

**Number of Persons Licensed as of June 30, 2004 Pursuant to Section (g):**

<u>License Type</u>	<u>Status</u>	<u>Number</u>
Peace Officer	Active	9,406
	Inactive	1,304
Part-time Peace Officer	Active	350
	Inactive	138
	Total	11,198

### **Administration of Examinations Pursuant to Section (h):**

The peace officer licensing examination was administered as indicated below. Reciprocity and Part-time peace officer licensing examinations were administered by appointment in the POST Board office.

<b><u>Date of Examination</u></b>	<b><u>Location</u></b>
August 16, 2002	Metro area and Greater Minnesota
October 18, 2002	Metro area
December 20, 2002	Metro area
January 15, 2003	Metro area
February 21, 2003	Metro area
April 18, 2003	Metro area
June 20, 2003	Metro area and Greater Minnesota
August 15, 2003	Metro area and Greater Minnesota
October 17, 2003	Metro area
December 19, 2003	Metro area
February 20, 2004	Metro area
April 16, 2004	Metro area
June 18, 2004	Metro area and Greater Minnesota

## **POST Board Examinations Pursuant to Sections (i), (j) and (k):**

The POST Board administers the following three examinations:

### **1) Peace Officer Licensing Examination:**

This exam is for candidates who have earned a minimum of a two-year college degree and have completed a Professional Peace Officer Education course. Candidates who have completed this education and who pass the Peace Officer Licensing Examination are *eligible to be licensed* for a period of three years. Individuals who become *eligible to be licensed* as Minnesota peace officers do not receive their license until they have been hired by a law enforcement agency.

Individuals whose eligibility for licensure has expired are required to pass the current peace officer licensing examination to reinstate their eligibility. If successful they are *eligible to be licensed* for an additional three-year period.

The Peace Officer Licensing Examination is given a minimum of six times per year.

### **2) Reciprocity Examination:**

This exam is for individuals who are certified peace officers in another state or a federal jurisdiction, or who have served in the military as military police officers for a period of five or more years of active duty and have received an honorable discharge. Eligibility to take this exam is based on a combination of basic training and experience. Upon passing this exam, an individual becomes eligible to be licensed in Minnesota for a period of three years. Eligibility can be re-established after three years by passing the reciprocity exam again.

### **3) Part-time Peace Officer Examination:**

This exam is for individuals who have completed selection and training standards for part-time peace officers. These individuals must be under the sponsorship of a law enforcement agency that intends to hire the candidate when he or she has passed the part-time licensing exam. This exam is increasingly being administered to individuals who are eligible to take the Peace Officer Licensing Examination, but must wait for the next available exam date. These individuals can then be hired as a part-time peace officer by the sponsoring agency.

The Reciprocity and Part-time Peace Officer Examinations are scheduled by appointment and administered in the POST Board office.

## Peace Officer Licensing Examination Data

Peace Officer Licensing Examination Data FY 2003			
Ranges of Ages	Number Tested*	Male	Female
18-25	382	304	78
26-39	321	268	53
40-59	37	24	13
Total	740	596	144

Peace Officer Licensing Examination Data FY 2004			
Ranges of Ages	Number Tested*	Male	Female
18-25	409	352	57
26-39	331	279	52
40-59	45	39	6
TOTAL	785	670	115

Combined Peace Officer Licensing Examination FY 2003/2004			
Ranges of Ages	Number Tested *	Male	Female
18-25	791	656	135
26-39	652	547	105
40-59	82	63	19
TOTAL	1525	1266	259

Passing Rates for Peace Officer Licensing Examination				
Fiscal Year	Number Tested *	Number Passing	Male Number and Percent Passing	Female Number and Percent Passing
2003	740	691 (93.3%)	553 (92.7%)	138(95.8%)
2004	785	735 (93.6%)	628 (93.7%)	107(93.0%)
TOTAL	1525	1426 (93.5%)	1181 (93.2%)	245(94.5%)

\* Number tested includes individuals who took the exam more than once

## Part-time Licensing Examination Data

Part-time Licensing Examination Data FY 2003			
Age Range	Number Tested *	Male	Female
18-25	17	11	6
26-39	10	9	1
40-59	4	4	0
TOTAL	31	24	7

Part-time Licensing Examination Data FY 2004			
Age Range	Number Tested*	Male	Female
18-25	22	21	1
26-39	14	14	0
40-59	11	11	0
TOTAL	47	46	1

Combined Part-time Licensing Examination FY 2003/2004			
Age Range	Number Tested *	Male	Female
18-25	39	32	7
26-39	24	23	1
40-59	15	15	0
TOTAL	78	70	8

Passing Rates for Part-time Licensing Examination				
Year	Number Tested *	Number Passing	Male Number and Percent Passing	Female Number and Percent Passing
2003	31	26 (83.8%)	19 (79.1%)	7 (100.0%)
2004	47	33 (70.2%)	32 (69.5%)	1 (100.0%)
TOTAL	78	59 (75.6%)	51 (72.8%)	8 (100.0%)

\* Number tested includes individuals who took the exam more than once

## Reciprocity Examination Data

Reciprocity Licensing Examination Data FY 2003			
Age Range	Number Tested *	Male	Female
18-25	4	2	2
26-39	66	65	1
40-59	15	14	1
<b>TOTAL</b>	<b>85</b>	<b>81</b>	<b>4</b>

Reciprocity Licensing Examination Data FY 2004			
Age Range	Number Tested*	Male	Female
18-25	8	8	0
26-39	52	51	1
40-59	17	17	0
<b>TOTAL</b>	<b>77</b>	<b>76</b>	<b>1</b>

Combined Reciprocity Licensing Examination FY 2003/2004			
Age Range	Number Tested *	Male	Female
18-25	12	10	2
26-39	118	116	2
40-59	32	31	1
<b>TOTAL</b>	<b>162</b>	<b>157</b>	<b>5</b>

Passing Rates for Reciprocity Licensing Examination				
Year	Number Tested *	Number Passing	Male Number and Percent Passing	Female Number and Percent Passing
2003	85	61 (71.7%)	57 (75.3%)	4 (100.0%)
2004	77	46 (59.7%)	45 (59.2%)	1 (100.0%)
<b>TOTAL</b>	<b>162</b>	<b>107 (66.0%)</b>	<b>102 (64.9%)</b>	<b>5 (100.0%)</b>

\* Number tested includes individuals who took the exam more than once

## Military Reciprocity Examination Data

Military Reciprocity Licensing Examination Data FY 2003			
Age Range	Number Tested *	Male	Female
18-25	0	0	0
26-39	6	6	0
40-59	2	2	0
<b>TOTAL</b>	<b>8</b>	<b>8</b>	<b>0</b>

Military Reciprocity Licensing Examination Data FY 2004			
Age Range	Number Tested*	Male	Female
18-25	0	0	0
26-39	6	6	0
40-59	3	3	0
<b>TOTAL</b>	<b>9</b>	<b>9</b>	<b>0</b>

Combined Military Reciprocity Licensing Examination FY 2003/2004			
Age Range	Number Tested *	Male	Female
18-25	0	0	0
26-39	12	12	0
40-59	5	5	0
<b>TOTAL</b>	<b>17</b>	<b>17</b>	<b>0</b>

Passing Rates for Military Reciprocity Licensing Examination				
Year	Number Tested *	Number Passing	Male Number and Percent Passing	Female Number and Percent Passing
2003	8	7	7 (87.5%)	0
2004	9	4	4 (44.4%)	0
<b>TOTAL</b>	<b>17</b>	<b>11</b>	<b>11 (64.7%)</b>	<b>0</b>

\* Number tested includes individuals who took the exam more than once



### State of Residence for Reciprocity Applicants

The following table indicates the 30 states where reciprocity candidates were last certified or licensed. Former federal and military law enforcement applicants are shown last.

State	FY	M	F	Total
Arizona	2003	3	0	3
	2004	3	0	3
Arkansas	2003	1	0	1
	2004	0	0	0
California	2003	1	0	1
	2004	4	0	4
Colorado	2003	0	1	1
	2004	4	0	4
Florida	2003	2	0	2
	2004	3	0	3
Georgia	2003	5	0	5
	2004	3	0	3
Hawaii	2003	0	0	0
	2004	1	0	1
Iowa	2003	9	0	9
	2004	5	0	5
Illinois	2003	4	0	4
	2004	0	0	0
Indiana	2003	1	0	1
	2004	1	0	1
Kansas	2003	5	0	5
	2004	0	0	0
Massachusetts	2003	1	0	1
	2004	1	0	1
Michigan	2003	1	0	1
	2004	0	0	0
Missouri	2003	3	0	3
	2004	6	0	6
Nebraska	2003	6	0	6
	2004	2	0	2
New Hampshire	2003	0	0	0
	2004	0	1	1
New Mexico	2003	7	0	7
	2004	0	0	0
New York	2003	1	0	1
	2004	1	0	1

<b>State</b>	<b>FY</b>	<b>M</b>	<b>F</b>	<b>Total</b>
North Carolina	2003	1	0	1
	2004	2	0	2
North Dakota	2003	8	2	10
	2004	6	0	6
Ohio	2003	0	0	0
	2004	3	0	3
Oklahoma	2003	0	0	0
	2004	1	0	1
South Carolina	2003	1	0	1
	2004	0	0	0
South Dakota	2003	1	0	1
	2004	4	0	4
Texas	2003	3	0	3
	2004	3	0	3
Utah	2003	0	0	0
	2004	1	0	1
Virginia	2003	1	0	1
	2004	1	0	1
Washington	2003	1	0	1
	2004	1	0	1
Washington D.C.	2003	0	0	0
	2004	1	0	1
Wisconsin	2003	12	1	13
	2004	17	0	17
Federal or Unknown	2003	2	0	2
	2004	2	0	2
Military	2003	8	0	8
	2004	9	0	9

**Number of Persons Who Were Denied Licensing Pursuant to Section (I):**

This section does not apply to the POST Board because no one can be licensed without first taking the POST Licensing Exam.

## Complaints Investigated Pursuant to Sections (m), (n), and (o):

### Summary of Complaints for Fiscal Year 2003

#### PEACE OFFICER ALLEGATIONS

<u>Case #</u>	<u>Date</u>	<u>Agency</u>	<u>Violation</u>	<u>Disposition</u>
PB 01008	08/22/2000	Hennepin Co. Sheriff's Office	GM DWI	ALJ - upheld the discipline suggested by the committee: License suspended 2 yrs, stayed 2 yrs, no same or similar. Attend AA 3 times per week & provide proof of attendance.
PB 02006	06/27/2002	Eligible Candidate	Theft	Referred to Office of Admin. Hearing; dismissed
PB 02007	06/28/2002	Eligible Candidate	Theft	Dismissed upon receipt of the dismissal of charges from the court. Candidate reinstated as Eligible.
PB 02008	05/23/2002	Metropolitan Airports Commission	Theft	Dismissed
PB 02009	07/12/2002	Inactive License	Theft	Dismissed
PB 02010	08/22/2002	Cottonwood Co. Sheriff's Office	Officer Misconduct	Dismissed
PB 02011	07/15/2002	Glencoe Police Dept.	Officer Misconduct	SACO - 30 day suspension stayed on the condition that the CLEO complete a 30 hour ethics seminar.
PB 02012	10/14/2002	Callaway/Ogema Police Dept.	Non-compliance	Standards Coordinator was directed to visit the department and complete a compliance review of the department records and practices. The matter was completed 3/13/2003.
PB 02013	10/14/2002	Battle Lake Police Dept.	Non-compliance	SACO - attend CLEO and Command, the standards coordinator was directed to visit the department and complete a compliance review of the department records and practices.
PB 02014	09/03/2002	Eligible Candidate	Theft	Referred to the Office of Administrative Hearings. Dismissed upon receipt of the dismissal of charges from the court. Candidate reinstated as Eligible.
PB 03001	10/24/2002	Lanesboro Police Dept.	Arson	Automatic Revocation
PB 03002	12/19/2002	Pike Bay Police Dept.	Non-compliance	Dismissed with the requirement that the Standards Coordinator be allowed access to review compliance documents as necessary. (performed March 2003 & July 2004)

<u>Case #</u>	<u>Date</u>	<u>Agency</u>	<u>Violation</u>	<u>Disposition</u>
PB 03003	04/01/2003	Inactive License	Non-compliance	Dismissed
PB 03004	04/11/2003	Inactive License	Agg DWI	SACO – agreed to include stipulations regarding use of alcohol and no same or similar incidents for a period of three years. The penalty for non-compliance was automatic revocation.
PB 03005	06/20/2003	Inactive License	Misconduct of Public Official	ALJ – sustained revocation
PB 03006	06/30/2003	Eligible Candidate	Theft	Dismissed

### **IMPARTIAL POLICING - PEACE OFFICER ALLEGATIONS**

<u>Case #</u>	<u>Date</u>	<u>Agency</u>	<u>Initial Violation or Act</u>	<u>Disposition</u>
IP 2122	07/02/2002	Winona Co. Sheriff's Office	WCSCSO not charging suspect	Unfounded: Case referred to County Attorney's Office
IP 2123	08/14/2002	Breitung Township PD	Theft	Unsubstantiated
IP 2124	10/08/2002	Robbinsdale PD	Driving after suspension	Not Substantiated
IP 2125	09/18/2002	St. Paul PD	Loud radio	Not Substantiated
IP 2126	01/22/2003	Chaska PD	Gang related activity	Unsubstantiated
IP 2127	02/12/2003	Richfield PD	Arrest warrant	Unfounded
IP 2128	02/18/2003	Minnesota State Patrol	Failure to yield to Emergency Vehicle	Unsubstantiated
IP 2129	02/25/2003	Duluth PD	Assault; Obstruction of justice	Unsubstantiated
IP 2130	04/07/2003	St. Cloud PD	Arrest warrant	Unfounded
IP 2131	04/07/2003	St. Paul PD	Broken windshield	Unfounded
IP 2132	04/15/2003	Belle Plaine PD	Drivers license violation	Unfounded
IP 2133	04/16/2003	Golden Valley PD	Speed	Unfounded
IP 2134	04/23/2003	St. Paul PD	Speed; No drivers license	Unfounded
IP 2135	04/30/2003	Hastings PD	Over centerline	Unfounded
IP 2136	04/30/2003	Minneapolis PD	DUI	Unfounded
IP 2137	05/13/2003	Crystal PD	Harassing/Stalking	Unfounded
IP 2138	05/19/2003	Callaway/Ogema	Stop sign	Unfounded
IP 2139	05/20/2003	Callaway/Ogema	Child safety restraint	Unfounded
IP 2140	06/02/2003	Beltrami Co. Sheriff's Office	DUI	Unfounded
IP 2141	06/17/2003	St. Paul PD	Traffic accident	Unfounded

## **FY 2003 AGENCY COMPLIANCE REVIEWS**

27

Alcohol and Gambling  
Backus Police Department  
Balaton Police Department  
Bemidji Police Department  
Big Stone County Sheriff's Office  
Blackduck Police Department  
Brandon Police Department  
Bricelyn Police Department  
Brooklyn Center Police Department  
Brown County Sheriff's Office  
Cass County Sheriff's Office  
Champlin Police Department  
Climax Police Department  
Cottonwood County Sheriff's Office  
Crosby Police Department  
Dayton Police Department  
Douglas County Sheriff's Office  
Duluth Police Department  
Eagan Police Department  
Elmore Police Department  
Erskine Police Department

Fridley Police Department  
Frost Police Department  
Gnesen Town Police Department  
Greenbush Police Department  
Hawley Police Department  
Hector Police Department  
Henning Police Department  
Hokah Police Department  
Houston Police Department  
Jackson County Sheriff's Office  
Jackson Police Department  
Kanabec County Sheriff's Office  
La Crescent Police Department  
Lakeshore Police Department  
Lanesboro Police Department  
Le Center Police Department  
Le Sueur County Sheriff's Office  
Mahnomen County Sheriff's Office  
Mankato Department of Public Safety  
McIntosh Police Department  
Minneota Police Department

Montevideo Police Department  
Mora Police Department  
Morrison County Sheriff's Office  
Motley Police Department  
Nashwauk Police Department  
New Hope Police Department  
Osakis Police Department  
Richfield Police Department  
Rogers Police Department  
Sacred Heart Police Department  
Sauk Rapids Police Department  
Sebeka Police Department  
Stearns County Sheriff's Office  
Stillwater Police Department  
Washington County Sheriff's Office  
Waubun Police Department  
West Concord Police Department  
Westbrook Police Department  
Worthington Police Department  
Yellow Medicine Co. Sheriff's Office

## Complaints Investigated Pursuant to Sections (m), (n), and (o):

### Summary of Complaints for Fiscal Year 2004

#### PEACE OFFICER ALLEGATIONS

<u>Case #</u>	<u>Date</u>	<u>Agency</u>	<u>Violation</u>	<u>Disposition</u>
PB 04001	09/22/2003	New Richland Police Department	Compliance Issues	SACO – Produce on an annual basis complete copies of all use of force and deadly force training records, three days suspension of peace officer license, 45 days suspension (stayed), attend CLEO and Command within one year.
PB 04002	10/21/2003	Mille Lacs Tribal Police Department	Failure to pay support	Suspension of license (Reinstated)
PB 04003	12/22/2003	State Fair Police Department	Compliance Issues	SACO – attend CLEO and Command, 30 days suspension of peace officer license (stayed)
PB 04004	12/23/2003	Inactive Licensee	Theft	Automatic Revocation
PB 04005	01/14/2004	Inactive License	Solicitation of a minor	Automatic Revocation
PB 04006	04/01/2004	Scott County Sheriff's Office	Compliance Issues	Contested - ALJ
PB 04007	04/12/2004	Inactive Licensee	Receiving Stolen Property	SACO – surrender license
PB 04008	04/16/2004	Pierz Police Department	Compliance Issues	SACO – awaiting Board approval
PB 04009	06/24/2004	Morgan	Compliance Issues	(Scheduled for October 2004)
PB 04010	06/24/2004	Inactive Licensee	False statement to Board	(Scheduled for October 2004)
PB 04011	06/28/2004	Eligible Candidate	Eligible – Domestic	Dismissed, no criminal charges
PB 04012	06/30/2004	Echo Police Department	Theft	(Scheduled for October 2004)

#### IMPARTIAL POLICING - PEACE OFFICER ALLEGATIONS

<u>Case #</u>	<u>Date</u>	<u>Agency</u>	<u>Violation</u>	<u>Disposition</u>
IP 2142	07/09/2003	Bloomington Police Department	Excessive acceleration	Unfounded
IP 2143	07/30/2003	Columbia Heights Police Department	Victim of assault	Unfounded
IP 2144	09/22/2003	Minneapolis Police Department	Speed	Pending
IP 2145	10/01/2003	Hennepin County Sheriff's Office	Boating violation	Unfounded

<u>Case #</u>	<u>Date</u>	<u>Agency</u>	<u>Violation</u>	<u>Disposition</u>
IP 2146	10/28/2003	Minneapolis Police Department	Obstructed vision	Unsubstantiated/Officer required to train
IP 2147	10/28/2003	Minnesota State Patrol	Failed to signal turn	Unfounded
IP 2148	10/28/2003	St. Paul Police Department	Equipment/Driving violations	Unfounded
IP 2149	11/17/2003	Albert Lea Police Department	Police harassment	Unfounded
IP 2150	11/18/2003	St. Paul Police Department	Driving after suspension/ No insurance	Unfounded
IP 2151	11/18/2003	So. St. Paul Police Department	Driving after suspension/ No insurance	Unsubstantiated
IP 2152	11/21/2003	Glencoe Police Department	Police discrimination	Sustained/Officer disciplined
IP 2153	01/17/2004	Medina	DUI	Unfounded
IP 2154	01/18/2004	Cass Lake Police Department	Civil process	Unfounded
IP 2155	01/12/2004	Renville Police Department	DUI	Unfounded
IP 2156	02/23/2004	Rochester Police Department	Police misconduct	Unfounded
IP 2157	02/17/2004	St. Paul Police Department	5 traffic offenses	Unfounded
IP 2158	03/12/2004	Rice County Sheriff's Office	No front license plate	Unfounded
IP 2159	03/23/2004	White Earth Tribal Police Department	Racial discrimination	Unfounded
IP 2160	03/23/2004	Lake Park Police Department	Racial discrimination	Exonerated
IP 2161	06/15/2004	Minnesota State Patrol	No insurance/No seatbelt	Dropped by Complainant
IP 2162	06/15/2004	St. Louis County Sheriff's Office	Civil case	Unfounded



## **FY 2004 AGENCY COMPLIANCE REVIEWS**

30

Ada Police Department  
Atwater Police Department  
Baudette Police Department  
Benton County Sheriff's Office  
Bertha Police Department  
Biwabik Police Department  
Blooming Prairie Police Department  
Breckenridge Police Department  
Browns Valley Police Department  
Clara City Police Department  
Clarissa Police Department  
Clay County Sheriff's Office  
Corcoran Police Department  
Cosmos Police Department  
Cyrus Police Department  
Eden Prairie Police Department  
Eden Valley Police Department  
Franklin Police Department  
Good Thunder Police Department  
Hendrum Police Department  
Hubbard County Sheriff's Office  
Isle Police Department  
Itasca County Sheriff's Office  
Kandiyohi County Sheriff's Office  
Kasson Police Department  
Kimble Police Department  
Lake Benton Police Department  
Lake of the Woods Co. S.O.  
Lakefield Police Department  
Lakeville Police Department

Lino Lakes Police Department  
Lonsdale Police Department  
Madelia Police Department  
Marble Police Department  
Medina Police Department  
Meeker County Sheriff's Office  
Metro Transit Police Department  
Minneapolis Park Police Department  
Minnetonka Police Department  
Morristown Police Department  
Morton Police Department  
Mounds View Police Department  
New Richland Police Department  
New Ulm Police Department  
Norman County Sheriff's Office  
North Branch Police Department  
Olivia Police Department  
Olmsted County Sheriff's Office  
Paynesville Police Department  
Pierz Police Department  
Polk County Sheriff's Office  
Rushford Police Department  
Savage Police Department  
Scott County Sheriff's Office  
St. Anthony Police Department  
St. Peter Police Department  
Stillwater Township  
Trimont Police Department  
U of M Morris Police Department  
U of M Twin Cities Police Department

Walnut Grove Police Department  
Winnebago Police Department  
Zumbrota Police Department

**Other POST Board Information Pursuant to Section (p):**

Unlike other licensing boards, the POST Board does not issue licenses immediately to individuals who pass the Board's examinations. They are considered *eligible to be licensed* at that point. The license certificate is issued when a law enforcement agency notifies the Board that it has hired an individual who is eligible and that the individual has met all of the selection standards prescribed in POST Board's rules.

The following table illustrates the number of individuals licensed by gender and age as distinguished in the testing application data.

		FY 2003	FY 2004	TOTAL
Gender	Licenses issued to males	374	395	769
	Licenses issued to females	73	65	138
Age	Licensees aged under 18 years	0	0	0
	Licensees aged 18 to 25 years	223	233	456
	Licensees aged 26 to 34	200	203	403
	Licensees aged 35 to 59	23	23	46
	Licensees aged 60 years or older	1	1	2
Total Licenses issued		447	460	907

## **Fiscal Year 2003/2004 Performance Summary**

- Awarded 907 new peace officer licenses
- Administered 1,525 peace officer license examinations
- Administered 162 reciprocity license examinations
- Administered 78 part-time peace officer examinations
- Renewed more than 7,116 peace officer and part-time peace officer licenses
- Entered more than 10,000 continuing education credits
- Evaluated more than 500 continuing education courses
- Maintained training records for 11,198 active and inactive officers
- Opened 30 investigation files
- Processed 30 complaint committee actions
- Participated in 3 administrative law judge hearings
- Recorded 2,894 "pointer system" background entries
- Conducted 125 on-site agency compliance reviews
- Received 41 impartial policing complaints
- Visited colleges and universities that provide law enforcement education
- Monitored agencies and individuals who provide law enforcement training
- Participated in numerous committees and task forces on law enforcement issues

## **Miscellaneous Issues**

### **Continuing Education and Reimbursement**

Every peace officer and part-time peace officer must complete a minimum of forty-eight (48) hours of continuing education within the three-year licensing period. The courses must be approved either by the POST Board's staff or by accredited sponsors that have been authorized by POST to approve their own offerings.

The POST Board helps subsidize continuing education by providing reimbursement to defray part of the costs of law enforcement agencies that provide training for their officers. Funds are provided from a surcharge on criminal and traffic violations. The per officer share varies from year to year depending on the number of officer positions submitted by agencies for reimbursement. This amount was \$ 423.94 per officer in fiscal year 2003 and \$ 358.11 per officer in fiscal year 2004.

### **Renewal of Licenses**

Approximately one third of all active and inactive licenses are due for renewal on July 1 of each year.

Licensees not currently employed in law enforcement may remain on an "inactive" status providing renewal requirements are met.

There is a restoration process for those who fail to renew the license by the deadline or whose license has expired and later decide to return to law enforcement.

### **License Sanctions**

The board has licensing jurisdiction when infractions lead to a criminal conviction, or when the chief law enforcement officer fails to implement a board mandated policy or follow a directive of the board.

Based on legislation passed in 1995, the license of a peace officer is automatically revoked if the peace officer is convicted of a felony. Convictions include a finding of guilt, whether or not the adjudication of guilt is stayed or executed, an admission of guilt, or a no contest plea. The board's complaint procedure provides due process for licensees.

### **Testing**

Licensing exams are administered a minimum of six times annually. The exam is always offered in the metropolitan area and elsewhere when a second site is justified by the demand.

Candidates may take a licensing exam more than once, but a remedial study program is required after a third failed attempt.

## **Unauthorized Practice of Law Enforcement**

The board may take action against an unlicensed individual when that individual practices law enforcement. This provision will be prosecuted by the attorney general.

## **Publications**

The board issues publications that are related to its mission. The *Learning Objectives for Professional Peace Officer Education* was revised in 1998 and is available on disk or as a paper document.

The Board revised the *Administrators Manual - a Guide to Law Enforcement Licensing and Hiring* in March of 1998. The manual was mailed to all law enforcement agencies.

*Keeping POSTed*, the POST Board's website newsletter, is published on-line to provide the law enforcement community with information on issues relating to peace officer licensing, education, research, reimbursements, disciplinary actions, staffing changes and other topics. The newsletter appears on POST's website at [www.post.state.mn.us](http://www.post.state.mn.us) and is updated as needed.

The board also partners with the Office of Revisor & Statutes to prepare annual updates to the *Criminal Code and Selected Statutes for Peace Officers*.

## **Legislative Mandates**

All chief law enforcement officers must report to the board a summary regarding investigation and disposition of cases involving alleged misconduct. The data must include:

- the total number of investigations,
- the total number by each subject matter,
- the number dismissed as unfounded, and
- the number dismissed on grounds the allegation was unsubstantiated.

Law enforcement agencies are mandated to report to the board any allegations of fifth degree assault, domestic abuse and related violations. Every year the board mails forms to the agencies requesting this information. These forms are reviewed and tabulated by staff and a summary report is submitted to the Legislature.

## **Law Enforcement Employment Opportunities**

Individuals seeking employment in law enforcement may call the Peace Officer Opportunity Line (POOL) at 651-643-3075 or visit our website at [www.post.state.mn.us](http://www.post.state.mn.us). The recorded telephone message and website information are maintained by staff and updated weekly.

## **Budget Reduction**

In 2003, the POST Board's budget was reduced by fifteen percent. The reduction resulted in a decreased per-officer share reimbursement to local governments for law enforcement training; the elimination of the Educational Opportunities Program, a grant program for law enforcement students; and the ability to purchase the second installment of POST's database system.

In 2004, the budget was not reduced further despite the state's deficit.

## **Review of Minimum Standards of Conduct**

Minnesota Statutes 626.843 requires the board to adopt rules regarding "minimum standards of conduct which would affect the individual's performance of duties as a peace officer." The statute also directs the board to review the minimum standards of conduct described for possible modification in 1998 and every three years thereafter.

On July 6, 2004, the Standards committee reviewed standards of conduct for licensed peace officers and recommended that no changes were necessary.

On July 22, 2004, the Board approved the Standards committee's recommendation of no revisions to Chapter 6700.1600, Violations of Standards of Conduct.

## **Law Enforcement Agency Statistics**

As of July 1, 2004 there were 483 law enforcement agencies in Minnesota.

### **376 Municipal police departments**

(list of agencies attached)

### **87 County Sheriffs' Offices**

(list of agencies attached)

### **9 Non-municipal agencies**

(list of agencies attached)

- Anoka County Parks
- Metropolitan Airports Commission
- Metropolitan Transit
- Minneapolis Parks
- State Fair
- Three Rivers Park District
- University of Minnesota – Duluth
- University of Minnesota – Morris
- University of Minnesota – Twin Cities Campuses

### **6 Tribal Police Departments**

(list of agencies attached)

- Fond du Lac
- Leech Lake
- Lower Sioux
- Mille Lacs
- Prairie Island
- White Earth

### **5 State Agencies**

(list of agencies attached)

- |                                     |                                 |
|-------------------------------------|---------------------------------|
| • Alcohol and Gambling Enforcement, | Department of Public Safety     |
| • Bureau of Criminal Apprehension,  | Department of Public Safety     |
| • Enforcement Division,             | Department of Natural Resources |
| • Fugitive Apprehension Unit,       | Department of Corrections       |
| • State Patrol,                     | Department of Public Safety     |

## **MUNICIPAL POLICE DEPARTMENTS**

---

ADA POLICE DEPT.  
P.O. BOX 107  
ADA, MN 56510-

ADAMS POLICE DEPT.  
303 W. MAIN ST.  
ADAMS, MN 55909-

ADRIAN POLICE DEPT.  
P.O. BOX 187  
310 MAINE AVE.  
ADRIAN, MN 56110-

AITKIN POLICE DEPT.  
109 1ST AVENUE NW  
AITKIN, MN 56431-

AKELEY POLICE DEPT.  
P.O. BOX 236  
AKELEY, MN 56433-

ALBANY POLICE DEPT.  
P.O. BOX 337  
400 RAILROAD AVENUE  
ALBANY, MN 56307-

ALBERT LEA POLICE DEPT.  
221 E. CLARK STREET  
ALBERT LEA, MN 56007-

ALDEN POLICE DEPT.  
P.O. BOX 325  
ALDEN, MN 56009-0325

ALEXANDRIA POLICE DEPT.  
216 7TH AVENUE WEST  
ALEXANDRIA, MN 56308-

AMBOY/VERNON CENTER POLICE DEPT.  
P.O. BOX 250  
244 EAST MAINE ST.  
AMBOY, MN 56010-

ANNANDALE POLICE DEPT.  
30 CEDAR ST.  
ANNANDALE, MN 55302-

ANOKA POLICE DEPT.  
275 HARRISON STREET  
ANOKA, MN 55303-

APPLE VALLEY POLICE DEPT.  
7100 - 147TH STREET WEST  
APPLE VALLEY, MN 55124-9016

APPLETON POLICE DEPT.  
323 W. SCHLIEMAN ST.  
APPLETON, MN 56208-

ARLINGTON POLICE DEPT.  
322 W. MAIN STREET  
ARLINGTON, MN 55307-

ASHBY POLICE DEPT.  
P.O. Box 72  
ASHBY, MN 56309-

ATWATER POLICE DEPT.  
123 N. 4TH ST.  
ATWATER, MN 56209-

AUDUBON POLICE DEPT.  
P.O. BOX 263  
AUDUBON, MN 56511-

AUSTIN POLICE DEPT.  
201 1ST STREET NE  
AUSTIN, MN 55912-

AVON POLICE DEPT.  
P.O. BOX 195  
AVON, MN 56310-



BABBITT POLICE DEPT.  
71 SOUTH DRIVE  
BABBITT, MN 55706-

BAGLEY POLICE DEPT.  
213 MAIN AVENUE N. #103  
BAGLEY, MN 56621-8304

BARNESVILLE POLICE DEPT.  
P.O. BOX 550  
110 MAIN AVE. W.  
BARNESVILLE, MN 56514-

BAUDETTE POLICE DEPT.  
208 S.E. 8TH STREET  
BAUDETTE, MN 56623-

BAYPORT POLICE DEPT.  
294 N. 3RD STREET  
BAYPORT, MN 55003-

BELGRADE POLICE DEPT.  
P.O. BOX 296  
BELGRADE, MN 56312-

BEMIDJI POLICE DEPT.  
613 MINNESOTA AVENUE NW  
BEMIDJI, MN 56601-

BERTHA POLICE DEPT.  
P.O. BOX 65  
BERTHA, MN 56437-

BIGFORK POLICE DEPT.  
RT. 1 BOX 71A  
BIGFORK, MN 56628-

BIWABIK POLICE DEPT.  
P.O. BOX 529  
BIWABIK, MN 55708-

BACKUS POLICE DEPT.  
P.O. BOX 44  
112 SOUTH KING STREET  
BACKUS, MN 56435-

BALATON POLICE DEPT.  
P.O. BOX 144  
BALATON, MN 56115-

BATTLE LAKE POLICE DEPT.  
P.O. BOX 386  
106 WASHINGTON ST. SOUTH  
BATTLE LAKE, MN 56515-

BAXTER POLICE DEPT.  
P.O. BOX 2626  
BAXTER, MN 56425-

BECKER POLICE DEPT.  
P.O. BOX 250  
BECKER, MN 55308-

BELLE PLAINE POLICE DEPT.  
P.O. BOX 6  
420 EAST MAIN STREET  
BELLE PLAINE, MN 56011-

BENSON POLICE DEPT.  
1410 KANSAS AVENUE  
BENSON, MN 56215-

BIG LAKE POLICE DEPT.  
160 LAKE STREET NORTH  
BIG LAKE, MN 55309-

BIRD ISLAND POLICE DEPT.  
P.O. BOX N  
BIRD ISLAND, MN 55310-

BIWABIK TOWNSHIP  
6658 OAK DRIVE  
GILBERT, MN 55741-

BLACKDUCK POLICE DEPT.  
P.O. BOX 380  
BLACKDUCK, MN 56630-

BLOOMING PRAIRIE POLICE DEPT.  
P.O. BOX 302  
HWY 218 SOUTH  
BLOOMING PRAIRIE, MN 55917-

BLUE EARTH POLICE DEPT.  
113 S. NICOLLET STREET  
BLUE EARTH, MN 56013-

BOYD POLICE DEPT.  
P.O. BOX 7  
BOYD, MN 56218-

BRAINERD POLICE DEPT.  
LAW ENFORCEMENT CENTER  
225 EAST RIVER ROAD  
BRAINERD, MN 56401-

BRECKENRIDGE POLICE DEPT.  
227 6TH STREET N  
BRECKENRIDGE, MN 56520-

BREITUNG TOWNSHIP  
P.O. BOX 86  
39 1ST AVE.  
SOUDAN, MN 55782-

BROOKLYN PARK POLICE DEPT.  
5400 85TH AVE. N.  
BROOKLYN PARK, MN 55443-1898

BROWNS VALLEY POLICE DEPT.  
MUNICIPAL BUILDING  
3RD STREET  
BROWNS VALLEY, MN 56219-

BROWNTON POLICE DEPT.  
528 2ND ST. N.  
BROWNTON, MN 55312-

BLAINE POLICE DEPT.  
10801 TOWN SQUARE DRIVE  
BLAINE, MN 55449-

BLOOMINGTON POLICE DEPT.  
1800 W. OLD SHAKOPEE RD.  
BLOOMINGTON, MN 55431-3096

BOVEY POLICE DEPT.  
P.O. BOX 399  
BOVEY, MN 55709-

BRAHAM POLICE DEPT.  
P.O. BOX 521  
201 S. BROADWAY  
BRAHAM, MN 55006-

BRANDON POLICE DEPT.  
P.O. BOX 1012  
ALEXANDRIA, MN 56308-

BREEZY POINT POLICE DEPT.  
8319 CO. RD. #11  
BREEZY POINT, MN 56472-

BROOKLYN CENTER POLICE DEPT.  
6645 HUMBOLDT AVENUE NORTH  
BROOKLYN CENTER, MN 55430-

BROOTEN POLICE DEPT.  
P.O. BOX 81  
BROOTEN, MN 56316-

BROWNSDALE POLICE DEPT.  
P.O. BOX 336  
BROWNSDALE, MN 55918-

BUFFALO LAKE POLICE DEPT.  
P.O. BOX 233  
BUFFALO LAKE, MN 55314-

BUFFALO POLICE DEPT.  
212 CENTRAL AVE.  
BUFFALO, MN 55313-

BURNSVILLE POLICE DEPT.  
100 CIVIC CENTER PARKWAY  
BURNSVILLE, MN 55337-3817

CALEDONIA POLICE DEPT.  
P.O. BOX 232  
304 E. MAIN ST.  
CALEDONIA, MN 55921-

CALLAWAY/OGEMA POLICE DEPT.  
P.O. BOX 116  
OGEMA, MN 56521-

CAMBRIDGE POLICE DEPT.  
300 3RD AVE NE  
CAMBRIDGE, MN 55008-

CANBY POLICE DEPT.  
110 OSCAR AVENUE N.  
CANBY, MN 56220-

CANNON FALLS POLICE DEPT.  
322 W. HOFFMAN ST.  
CANNON FALLS, MN 55009-

CARLOS POLICE DEPT.  
6051 COUNTY RD. 9 NE  
CARLOS, MN 56319-

CASS LAKE POLICE DEPT.  
P.O. BOX 877  
CASS LAKE, MN 56633-

CENTENNIAL LAKES POLICE DEPT.  
200 CIVIC HEIGHTS CIRCLE  
CIRCLE PINES, MN 55014-1788

CHAMPLIN POLICE DEPT.  
11955 CHAMPLIN DR.  
CHAMPLIN, MN 55316-2399

CHASKA POLICE DEPT.  
2 CITY HALL PLAZA  
CHASKA, MN 55318-1960

CHATFIELD POLICE DEPT.  
21 2ND STREET SE  
CHATFIELD, MN 55923-

CHISHOLM POLICE DEPT.  
301 W. LAKE ST.  
CHISHOLM, MN 55719-

CLARA CITY POLICE DEPT.  
P.O. BOX 560  
215 NW 1ST ST.  
CLARA CITY, MN 56222-

CLARISSA POLICE DEPT.  
CLARISSA CITY HALL, P.O. BOX 396  
202 MAIN STREET WEST  
CLARISSA, MN 56440-

CLARKFIELD POLICE DEPT.  
1029 10TH STREET  
CLARKFIELD, MN 56223-

CLEARBROOK POLICE DEPT.  
P.O. BOX 52  
CLEARBROOK, MN 56634-

CLEVELAND POLICE DEPT.  
P.O. BOX 309  
CLEVELAND, MN 56017-

CLIMAX POLICE DEPT.  
P.O. BOX 214  
CLIMAX, MN 56523-

CLINTON TOWNSHIP  
% BRIAN MAYRY, CITY CLERK  
8653 KEENAN ROAD  
IRON, MN 55751-

COLD SPRING POLICE DEPT.  
27 RED RIVER AVE.  
COLD SPRING, MN 56320-

COLUMBIA HEIGHTS POLICE DEPT.  
559 MILL ST. NE  
COLUMBIA HEIGHTS, MN 55421-3882

COOK POLICE DEPT.  
P.O. BOX 155  
COOK, MN 55723-

CORCORAN POLICE DEPT.  
8200 CO. RD. 116  
CORCORAN, MN 55340-

COTTAGE GROVE POLICE DEPT.  
7516 80TH STREET S.  
COTTAGE GROVE, MN 55016-

CROSBY POLICE DEPT.  
2 2ND STREET SW  
CROSBY, MN 56441-

CRYSTAL POLICE DEPT.  
4141 DOUGLAS DRIVE N  
CRYSTAL, MN 55422-

CYRUS POLICE DEPT.  
P.O. BOX 36  
CYRUS, MN 56323-

DASSEL POLICE DEPT.  
P.O. BOX 391  
460 3RD STREET NORTH  
DASSEL, MN 55325-

CLOQUET POLICE DEPT.  
508 CLOQUET AVENUE  
CLOQUET, MN 55720-

COLERAINE POLICE DEPT.  
P.O. BOX 670  
302 ROOSEVELT STREET  
COLERAINE, MN 55722-

COMFREY POLICE DEPT.  
P.O. BOX 175  
COMFREY, MN 56019-

COON RAPIDS POLICE DEPT.  
11155 ROBINSDALE DRIVE NW  
COON RAPIDS, MN 55433-

COSMOS POLICE DEPT.  
P.O. BOX 27  
COSMOS, MN 56228-

CROOKSTON POLICE DEPT.  
321 W. ROBERT STREET  
CROOKSTON, MN 56716-

CROSSLAKE POLICE DEPT.  
37028 COUNTY ROAD 66  
CROSSLAKE, MN 56442-

CUYUNA POLICE DEPT.  
P.O. BOX 536  
DEERWOOD, MN 56444-

DANUBE POLICE DEPT.  
P.O. BOX 397  
DANUBE, MN 56230-

DAWSON POLICE DEPT.  
P.O. BOX 552  
DAWSON, MN 56232-

DAYTON POLICE DEPT.  
12260 SO. DIAMOND LAKE RD.  
DAYTON, MN 55327-

DEER RIVER POLICE DEPT.  
P.O. BOX 70  
208 SECOND STREET SE  
DEER RIVER, MN 56636-

DETROIT LAKES POLICE DEPT.  
106 E. HOLMES ST.  
DETROIT LAKES, MN 56501-

DULUTH POLICE DEPT.  
CITY HALL #104A  
411 W. 1ST STREET  
DULUTH, MN 55802-1185

DUNDAS POLICE DEPT.  
P.O. BOX 228  
DUNDAS, MN 55019-

EAGAN POLICE DEPT.  
3830 PILOT KNOB RD.  
EAGAN, MN 55122-1897

EAGLE LAKE POLICE DEPT.  
P.O. BOX 287  
EAGLE LAKE, MN 56024-

ECHO POLICE DEPT.  
P.O. BOX 215  
342 SECOND AVENUE W  
ECHO, MN 56237-

EDEN VALLEY POLICE DEPT.  
P.O. BOX 25  
EDEN VALLEY, MN 55329-

ELBOW LAKE POLICE DEPT.  
P.O. BOX 1058  
208 CENTRAL AVENUE N  
ELBOW LAKE, MN 56531-

DEEPHAVEN POLICE DEPT.  
20225 COTTAGEWOOD RD.  
DEEPHAVEN, MN 55331-

DEERWOOD POLICE DEPT.  
P.O. BOX 195  
DEERWOOD, MN 56444-

DILWORTH POLICE DEPT.  
P.O. BOX 280  
DILWORTH, MN 56529-

DULUTH TOWNSHIP POLICE DEPT.  
6092 HOMESTEAD ROAD  
DULUTH, MN 55804-

DUNNELL POLICE DEPT.  
P.O. BOX 94  
145 WEST WENBERG STREET  
DUNNELL, MN 56127-

EAGLE BEND POLICE DEPT.  
P.O. BOX 241  
EAGLE BEND, MN 56446-

EAST GRAND FORKS POLICE DEPT  
P.O. BOX 353  
520 DEMERS AVE  
EAST GRAND FORKS, MN 56721-

EDEN PRAIRIE POLICE DEPT.  
8080 MITCHELL RD.  
EDEN PRAIRIE, MN 55344-

EDINA POLICE DEPT.  
4801 W. 50TH ST.  
EDINA, MN 55424-

ELK RIVER POLICE DEPT.  
13077 ORONO PARKWAY  
ELK RIVER, MN 55330-

ELKO POLICE DEPT.  
P.O. BOX 62  
26518 FRANCE AVE.  
ELKO, MN 55020-

ELY POLICE DEPT.  
209 E. CHAPMAN ST.  
ELY, MN 55731-

ERSKINE POLICE DEPT.  
RT 2 BOX 45  
McINTOSH, MN 56556-

FAIRFAX POLICE DEPT.  
P.O. BOX 488  
FAIRFAX, MN 55332-

FARIBAULT POLICE DEPT.  
P.O. BOX 158  
118 3RD STREET NORTH WEST.  
FARIBAULT, MN 55021-9988

FAYAL TOWNSHIP  
4375 SHADY LANE  
EVELETH, MN 55734-

FISHER POLICE DEPT.  
P.O. BOX 158  
FISHER, MN 56723-

FOREST LAKE POLICE DEPT.  
210 N. LAKE ST.  
FOREST LAKE, MN 55025-2505

FRANKLIN POLICE DEPT.  
P.O. BOX 326  
FRANKLIN, MN 55333-

FRIDLEY POLICE DEPT.  
6431 UNIVERSITY AVE. N.E.  
FRIDLEY, MN 55432-

ELMORE POLICE DEPT.  
P.O. BOX 56  
202 S. HWY 169  
ELMORE, MN 56027-

EMILY POLICE DEPT.  
21236 2ND STREET  
EMILY, MN 56447-

EVELETH POLICE DEPT.  
CITY HALL  
P.O. BOX 401  
EVELETH, MN 55734-

FAIRMONT POLICE DEPT.  
201 LAKE AVENUE, SUITE 199  
FAIRMONT, MN 56031-1845

FARMINGTON POLICE DEPT.  
19500 MUNICIPAL DRIVE  
FARMINGTON, MN 55024-

FERGUS FALLS POLICE DEPT.  
417 S. COURT ST.  
FERGUS FALLS, MN 56537-

FLOODWOOD POLICE DEPT.  
P.O. BOX 348  
206 E. 8TH AVE  
FLOODWOOD, MN 55736-

FOUNTAIN POLICE DEPT.  
P.O. BOX 115  
104 MAIN STREET  
FOUNTAIN, MN 55935-

FRAZEE POLICE DEPT.  
P.O. BOX 387  
FRAZEE, MN 56544-

FULDA POLICE DEPT.  
P.O. BOX 372  
305 EAST FRONT STREET  
FULDA, MN 56131-

GARY POLICE DEPT.  
P.O. BOX 104  
GARY, MN 56545-

GIBBON POLICE DEPT.  
P.O. BOX 51  
GIBBON, MN 55335-0051

GLENCOE POLICE DEPT.  
911 GREELEY AVENUE  
GLENCOE, MN 55336-

GLYNDON POLICE DEPT.  
P.O. BOX 214  
GLYNDON, MN 56547-

GOLDEN VALLEY POLICE DEPT.  
7800 GOLDEN VALLEY RD.  
GOLDEN VALLEY, MN 55427-

GOODHUE POLICE DEPT.  
P.O. BOX 211  
GOODHUE, MN 55027-

GRAND MEADOW POLICE DEPT.  
CITY HALL  
112 GRAND AVENUE EAST  
GRAND MEADOW, MN 55936-

GRANITE FALLS POLICE DEPT.  
930 4TH STREET SUITE 3  
GRANITE FALLS, MN 56241-1462

HACKENSACK POLICE DEPT.  
CITY HALL  
P.O. BOX 490  
HACKENSACK, MN 56452-

HANCOCK POLICE DEPT.  
662 6TH ST.  
HANCOCK, MN 56244-

GAYLORD POLICE DEPT.  
P.O. BOX 987  
428 MAIN AVENUE  
GAYLORD, MN 55334-

GILBERT POLICE DEPT.  
P.O. BOX 487  
16 BROADWAY ST. SOUTH  
GILBERT, MN 55741-

GLENWOOD POLICE DEPT.  
130 E. MINNESOTA AVE.  
GLENWOOD, MN 56334-

GNESEN TOWNSHIP  
4011 W. PIONEER RD.  
DULUTH, MN 55803-

GOOD THUNDER POLICE DEPT.  
P.O. BOX 25  
109 HOUK ST.  
GOOD THUNDER, MN 56037-

GOODVIEW POLICE DEPT.  
4140 W 5TH ST.  
WINONA, MN 55987-

GRAND RAPIDS POLICE DEPT.  
420 NORTH POKEGAMA AVE.  
GRAND RAPIDS, MN 55744-

GREENBUSH POLICE DEPT.  
244 MAIN ST. N.  
GREENBUSH, MN 56726-

HALLOCK POLICE DEPT.  
CITY HALL  
P.O. BOX 336  
HALLOCK, MN 56728-

HASTINGS POLICE DEPT.  
150 EAST THIRD STREET  
HASTINGS, MN 55033-1989

HAWLEY POLICE DEPT.  
P.O. BOX 68  
HAWLEY, MN 56549-

HENDERSON POLICE DEPT.  
P.O. BOX 125  
HENDERSON, MN 56044-

HENDRUM POLICE DEPT.  
P.O. BOX 100  
HENDRUM, MN 56550-

HERMANTOWN POLICE DEPT.  
5111 MAPLE GROVE RD.  
HERMANTOWN, MN 55811-

HIBBING POLICE DEPT.  
COURT HOUSE  
1810 12TH AVE E  
HIBBING, MN 55746-

HOKAH POLICE DEPT.  
P.O. BOX 301  
HOKAH, MN 55941-

HOUSTON POLICE DEPT.  
P.O. BOX 667  
HOUSTON, MN 55943-

HOYT LAKES POLICE DEPT.  
206 KENNEDY MEMORIAL DR.  
HOYT LAKES, MN 55750-1198

INTERNATIONAL FALLS POLICE DEPT.  
LAW ENFORCEMENT CENTER  
715 4TH ST.  
INTERNATIONAL FALLS, MN 56649-

ISANTI POLICE DEPT.  
P.O. BOX 126  
401 1ST AVE N  
ISANTI, MN 55040-

HECTOR POLICE DEPT.  
P.O. BOX 457  
301 MAIN ST. S  
HECTOR, MN 55342-

HENDRICKS POLICE DEPT.  
P.O. BOX 177  
105 CARFIELD ST.  
HENDRICKS, MN 56136-

HENNING POLICE DEPT.  
607 2ND STREET  
HENNING, MN 56551-

HERON LAKE-OKABENA POLICE DEPT.  
P.O. BOX 315  
312 10TH STREET  
HERON LAKE, MN 56137-

HILL CITY POLICE DEPT.  
P.O. BOX 160  
HILL CITY, MN 55748-

HOPKINS POLICE DEPT.  
1010 S. 1ST ST.  
HOPKINS, MN 55343-

HOWARD LAKE POLICE DEPT.  
P.O. BOX 491  
HOWARD LAKE, MN 55349-

HUTCHINSON POLICE DEPT.  
10 FRANKLIN ST. S.  
HUTCHINSON, MN 55350-

INVER GROVE HEIGHTS PUBLIC SAFETY DEPT.  
8150 BARBARA AVE. E  
INVER GROVE HEIGHTS, MN 55077-

ISLE POLICE DEPT.  
P.O. BOX 555  
ISLE, MN 56342-



IVANHOE POLICE DEPT.  
P.O. BOX 67  
317 NORTH SHERWOOD  
IVANHOE, MN 56142-

JANESVILLE POLICE DEPT.  
P.O. BOX O  
101 N. MOTT STREET  
JANESVILLE, MN 56048-

KARLSTAD POLICE DEPT.  
P.O. BOX 365  
KARLSTAD, MN 56732-

KASSON POLICE DEPT.  
401 5TH STREET SOUTH EAST  
KASSON, MN 55944-

KIMBALL POLICE DEPT.  
P.O. BOX 381  
KIMBALL, MN 55353-

LAKE BENTON POLICE DEPT.  
P.O. BOX 343  
LAKE BENTON, MN 56149-

LAKE CRYSTAL POLICE DEPT.  
P.O. BOX 86  
100 ROBINSON ST.  
LAKE CRYSTAL, MN 56055-

LAKE SHORE POLICE DEPT.  
8593 INTERLACHEN RD.  
LAKE SHORE, MN 56468-

LAKES AREA POLICE DEPT.  
13292 SYLVAN AVENUE  
LINDSTROM, MN 55045-

LAMBERTON POLICE DEPT.  
P.O. BOX 61  
110 2ND AVE W  
LAMBERTON, MN 56152-

JACKSON POLICE DEPT.  
1000 HWY 71 N  
JACKSON, MN 56143-

JORDAN POLICE DEPT.  
210 E. 1ST ST.  
JORDAN, MN 55352-

KASOTA POLICE DEPT.  
P.O. BOX 255  
200 N. WEBSTER ST., SUITE A  
KASOTA, MN 56050-

KEEWATIN POLICE DEPT.  
CITY HALL  
P.O. BOX 36  
KEEWATIN, MN 55753-

LA CRESCENT POLICE DEPT.  
P.O. BOX 81  
315 MAIN STREET  
LA CRESCENT, MN 55947-

LAKE CITY POLICE DEPT.  
P.O. BOX 448  
209 SOUTH HIGH STREET  
LAKE CITY, MN 55041-

LAKE PARK POLICE DEPT.  
P.O. BOX 239  
LAKE PARK, MN 56554-

LAKEFIELD POLICE DEPT.  
P.O. BOX 900  
301 MAIN ST.  
LAKEFIELD, MN 56150-

LAKEVILLE POLICE DEPT.  
20110 HOLYOKE AVE.  
LAKEVILLE, MN 55044-

LANESBORO POLICE DEPT.  
P.O. BOX 333  
202 PARKWAY  
LANESBORO, MN 55949-

LE CENTER POLICE DEPT.  
10 W. TYRONE ST.  
LE CENTER, MN 56057-

LESTER PRAIRIE POLICE DEPT.  
P.O. BOX 66  
36 JUNIPER ST. N.  
LESTER PRAIRIE, MN 55354-

LINO LAKES POLICE DEPT.  
640 TOWN CENTER PKWY.  
LINO LAKES, MN 55014-1182

LITTLE FALLS POLICE DEPT.  
207 N.E. FIRST STREET  
LITTLE FALLS, MN 56345-

LONGVILLE POLICE DEPT.  
P.O. BOX 217  
LONGVILLE, MN 56655-

LOWRY POLICE DEPT.  
-LAW ENFORCEMENT CTR  
130 EAST MN AVENUE  
GLENWOOD, MN 56334-

MADISON LAKE POLICE DEPT.  
P.O. BOX 351  
525 MAIN STREET  
MADISON LAKE, MN 56063-

MANKATO DEPT. OF PUBLIC SAFETY  
P.O. BOX 3368  
710 S. FRONT ST.  
MANKATO, MN 56001-

MAPLETON POLICE DEPT.  
P.O. BOX 342  
MAPLETON, MN 56065-

MAPLEWOOD POLICE DEPT.  
1830 E. CO. RD. B  
MAPLEWOOD, MN 55109-

LE SUEUR POLICE DEPT.  
P.O. BOX 176  
228 N. MAIN ST.  
LE SUEUR, MN 56058-

LEWISTON POLICE DEPT.  
P.O. BOX 129  
30 EAST MAIN  
LEWISTON, MN 55952-

LITCHFIELD POLICE DEPT.  
326 RAMSEY AVE. N.  
LITCHFIELD, MN 55355-

LONG PRAIRIE POLICE DEPT.  
P.O. BOX 389  
615 LAKE STREET SOUTH  
LONG PRAIRIE, MN 56347-

LONSDALE POLICE DEPT.  
P.O. BOX 357  
115 ALABAMA ST. SW  
LONSDALE, MN 55046-

MADELIA POLICE DEPT.  
116 W. MAIN ST.  
MADELIA, MN 56062-

MADISON POLICE DEPT.  
600 6TH AVE.  
MADISON, MN 56256-

MAPLE GROVE POLICE DEPT.  
P.O. BOX 1180  
12800 ARBOR LAKES PARKWAY N  
MAPLE GROVE, MN 55311-6180

MAPLEVIEW/LYLE PUBLIC SAFETY DEPT.  
101 MAPLE AVE.  
MAPLEVIEW, MN 55912-

MARBLE POLICE DEPT.  
P.O. BOX 38  
MARBLE, MN 55764-

MARSHALL POLICE DEPT.  
P.O. BOX 477  
611 W. MAIN ST.  
MARSHALL, MN 56258-

MCINTOSH POLICE DEPT.  
P.O. BOX 97  
MCINTOSH, MN 56556-

MELROSE POLICE DEPT.  
P.O. BOX 216  
225 EAST FIRST STREET NORTH  
MELROSE, MN 56352-

MENDOTA HEIGHTS POLICE DEPT.  
1101 VICTORIA CURVE  
MENDOTA HEIGHTS, MN 55118-

MINNEAPOLIS POLICE DEPT.  
350 SOUTH 5TH STREET, ROOM 130  
MINNEAPOLIS, MN 55415-

MINNETONKA POLICE DEPT.  
14600 MINNETONKA BLVD.  
MINNETONKA, MN 55343-

MONTEVIDEO POLICE DEPT.  
P.O. BOX 676  
103 CANTON AVE.  
MONTEVIDEO, MN 56265-

MOORHEAD POLICE DEPT.  
P.O. BOX 817  
915 9TH AVE. N  
MOORHEAD, MN 56561-

MORA POLICE DEPT.  
16 N. LAKES ST.  
MORA, MN 55051-

MORRIS POLICE DEPT.  
STEVENS CO. COURTHOUSE  
P.O. BOX 245  
MORRIS, MN 56267-

MCGREGOR POLICE DEPT.  
CITY HALL  
MCGREGOR, MN 55760-

MEDINA POLICE DEPT.  
2052 HENNEPIN CO. RD. 24  
MEDINA, MN 55340-

MENAHGA POLICE DEPT.  
P.O. BOX 281  
115 2ND ST. NE  
MENAHGA, MN 56464-

MILACA POLICE DEPT.  
GOVERNMENT CENTER  
255 1ST STREET E  
MILACA, MN 56353-

MINNEOTA POLICE DEPT.  
129 E. 1ST ST.  
MINNEOTA, MN 56264-

MINNETRISTA PUBLIC SAFETY DEPT.  
7701 CO. RD. 110 W.  
MINNETRISTA, MN 55364-

MONTGOMERY POLICE DEPT.  
301 1/2 BLVD. AVENUE WEST  
MONTGOMERY, MN 56069-1404

MOOSE LAKE POLICE DEPT.  
205 ELM AVE.  
MOOSE LAKE, MN 55767-

MORGAN POLICE DEPT.  
P.O. BOX 27  
119 VERNON AVE.  
MORGAN, MN 56266-

MORRISTOWN POLICE DEPT.  
P.O. BOX 362  
MORRISTOWN, MN 55052-

MORTON POLICE DEPT.  
P.O. BOX 278  
MORTON, MN 56270-

MOUND POLICE DEPT.  
5341 MAYWOOD RD.  
MOUND, MN 55364-

MOUNTAIN LAKE POLICE DEPT.  
930 THIRD AVENUE, DRAWER C  
MOUNTAIN LAKE, MN 56159-

NEVIS POLICE DEPT.  
HUBBARD CO. LAW ENF. CTR.  
301 COURT AVE  
PARK RAPIDS, MN 56470-

NEW HOPE POLICE DEPT.  
4401 XYLON AVE. N.  
NEW HOPE, MN 55428-4843

NEW RICHLAND POLICE DEPT.  
P.O. BOX 57  
203 N. BROADWAY  
NEW RICHLAND, MN 56072-

NEW YORK MILLS POLICE DEPT.  
P.O. BOX H  
118 NORTH MAIN  
NEW YORK MILLS, MN 56567-

NISSWA POLICE DEPT.  
P.O. BOX 128  
NISSWA, MN 56468-

NORTH MANKATO POLICE DEPT.  
P.O. BOX 2055  
1001 BELGRADE AVE.  
NORTH MANKATO, MN 56002-2055

NORTHFIELD POLICE DEPT.  
300 FIFTH STREET WEST  
NORTHFIELD, MN 55057-

MOTLEY POLICE DEPT.  
P.O. BOX 66  
316 HWY 10 SOUTH  
MOTLEY, MN 56466-

MOUNDS VIEW POLICE DEPT.  
2401 COUNTY ROAD 10  
MOUNDS VIEW, MN 55112-

NASHWAUK POLICE DEPT.  
301 CENTRAL AVE.  
NASHWAUK, MN 55769-

NEW BRIGHTON DEPT. OF PUBLIC SAFETY  
785 OLD HWY 8 NW  
NEW BRIGHTON, MN 55112-

NEW PRAGUE POLICE DEPT.  
118 CENTRAL AVE. N.  
NEW PRAGUE, MN 56071-

NEW ULM POLICE DEPT.  
P.O. BOX 877  
15 SOUTH WASHINGTON  
NEW ULM, MN 56073-

NEWPORT POLICE DEPT.  
596 7TH AVE.  
NEWPORT, MN 55055-

NORTH BRANCH POLICE DEPT.  
P.O. BOX 910  
6408 ELM STREET  
NORTH BRANCH, MN 55056-

NORTH ST. PAUL POLICE DEPT.  
2526 E. 7TH AVE.  
NORTH ST. PAUL, MN 55109-

OAK PARK HEIGHTS POLICE DEPT.  
P.O. BOX 2007  
OAK PARK HEIGHTS, MN 55082-

OAKDALE POLICE DEPT.  
1584 HADLEY AVE. N.  
OAKDALE, MN 55128-

ONAMIA POLICE DEPT.  
P.O. BOX 186  
ONAMIA, MN 56359-

ORTONVILLE POLICE DEPT.  
225 NW 3RD ST.  
ORTONVILLE, MN 56278-

OSSEO POLICE DEPT.  
415 CENTRAL  
OSSEO, MN 55369-

OWATONNA POLICE DEPT.  
204 EAST PEARL  
OWATONNA, MN 55060-

PARKERS PRAIRIE POLICE DEPT.  
CITY HALL  
P.O. BOX 70  
PARKERS PRAIRIE, MN 56361-

PELICAN RAPIDS POLICE DEPT.  
P.O. BOX 350  
PELICAN RAPIDS, MN 56572-

PERHAM POLICE DEPT.  
P.O. BOX 130  
125 - 2ND AVE NE  
PERHAM, MN 56573-

PIKE BAY POLICE DEPT.  
P.O. BOX 1355  
CASS LAKE, MN 56633-

PINE RIVER POLICE DEPT.  
P.O. BOX 87  
200 FRONT STREET  
PINE RIVER, MN 56474-

OLIVIA POLICE DEPT.  
1009 W. LINCOLN AVE.  
OLIVIA, MN 56277-

ORONO POLICE DEPT.  
P.O. BOX 86  
CRYSTAL BAY, MN 55323-

OSAKIS POLICE DEPT.  
P.O. BOX 486  
14 NOKOMIS ST. E.  
OSAKIS, MN 56360-

OSTRANDER POLICE DEPT.  
555 HILLCREST DRIVE  
SPRING VALLEY, MN 55975-

PARK RAPIDS POLICE DEPT.  
1425 FAIR AVE  
PARK RAPIDS, MN 56470-

PAYNESVILLE POLICE DEPT.  
221 WASHBURNE AVENUE  
PAYNESVILLE, MN 56362-1697

PEQUOT LAKES POLICE DEPT.  
CITY HALL, P.O. BOX 361  
409 GOVERNMENT DRIVE  
PEQUOT LAKES, MN 56472-

PIERZ POLICE DEPT.  
P.O. BOX 367  
PIERZ, MN 56364-

PILLAGER POLICE DEPT.  
306 ELM AVENUE W.  
PILLAGER, MN 56473-

PLAINVIEW POLICE DEPT.  
241 W. BROADWAY  
PLAINVIEW, MN 55964-

PLYMOUTH POLICE DEPT.  
3400 PLYMOUTH BLVD.  
PLYMOUTH, MN 55447-1482

PRESTON POLICE DEPT.  
210 FILMORE STREET WEST  
PRESTON, MN 55965-

PRIOR LAKE POLICE DEPT.  
16200 EAGLE CREEK AVE.  
PRIOR LAKE, MN 55372-

RAMSEY POLICE DEPT.  
15153 NOWTHEN BLVD. NORTHWEST  
RAMSEY, MN 55303-

RED WING POLICE DEPT.  
430 W. 6TH STREET  
RED WING, MN 55066-

REMER POLICE DEPT.  
P.O. BOX 54  
MAIN STREET  
REMER, MN 56672-

RICE POLICE DEPT.  
P.O. BOX 22  
RICE, MN 56367-

RICHMOND POLICE DEPT.  
45 HALL AVE. SW  
RICHMOND, MN 56368-

ROCHESTER POLICE DEPT.  
101 - 4TH ST. SE  
ROCHESTER, MN 55904-3761

ROSEAU POLICE DEPT.  
P.O. BOX 128  
ROSEAU, MN 56751-

POST BOARD  
1600 UNIVERSITY AVENUE, SUITE 200  
ST. PAUL, MN 55104-

PRINCETON POLICE DEPT.  
705 -SECOND STREET NORTH  
PRINCETON, MN 55371-

PROCTOR POLICE DEPT.  
100 PIONK DRIVE  
PROCTOR, MN 55810-

RANDALL POLICE DEPT.  
P.O. BOX 206  
501 PACIFIC AVENUE  
RANDALL, MN 56475-

REDWOOD FALLS POLICE DEPT.  
P.O. BOX 43  
303 E. 3RD STREET  
REDWOOD FALLS, MN 56283-

RENVILLE POLICE DEPT.  
107 NE DUPONT  
RENVILLE, MN 56284-

RICHFIELD POLICE DEPT.  
6700 PORTLAND AVE.  
RICHFIELD, MN 55423-3825

ROBBINSDALE POLICE DEPT.  
4101 HUBBARD AVE. N.  
ROBBINSDALE, MN 55422-

ROGERS POLICE DEPT.  
12913 MAIN STREET  
ROGERS, MN 55374-

ROSEMOUNT POLICE DEPT.  
2875 145TH ST. W.  
ROSEMOUNT, MN 55068-

ROSEVILLE POLICE DEPT.  
2660 CIVIC CENTER DR.  
ROSEVILLE, MN 55113-1899

ROYALTON POLICE DEPT.  
P.O. BOX 276  
ROYALTON, MN 56373-

RUSHFORD POLICE DEPT.  
P.O. BOX 430  
405 S. ELM ST  
RUSHFORD, MN 55971-

SACRED HEART POLICE DEPT.  
P.O. BOX 128  
309 1ST AVE  
SACRED HEART, MN 56285-

SARTELL POLICE DEPT.  
P.O. BOX 334  
310 SO. 2ND ST.  
SARTELL, MN 56377-

SAUK CENTRE POLICE DEPT.  
320 OAK STREET SOUTH  
SAUK CENTRE, MN 56378-

SAUK RAPIDS POLICE DEPT.  
115 2ND AVENUE N.  
SAUK RAPIDS, MN 56379-

SAVAGE POLICE DEPT.  
6000 MCCOLL DR.  
SAVAGE, MN 55378-2464

SEBEKA POLICE DEPT.  
P.O. BOX 204  
SEBEKA, MN 56477-

SHAKOPEE POLICE DEPT.  
476 SOUTH GORMAN ST.  
SHAKOPEE, MN 55379-2638

SHERBURN WELCOME POLICE DEPT.  
P.O. BOX 842  
SHERBURN, MN 56171-

SILVER BAY POLICE DEPT.  
CITY HALL  
7 DAVIS DRIVE  
SILVER BAY, MN 55614-

SILVER LAKE POLICE DEPT.  
P.O. BOX 347  
SILVER LAKE, MN 55381-

SLAYTON POLICE DEPT.  
2451 BROADWAY AVE.  
SLAYTON, MN 56172-

SLEEPY EYE POLICE DEPT.  
130 2ND AVE. NW  
SLEEPY EYE, MN 56085-

SOUTH EASTERN FARIBAULT CO. POLICE DEPT.  
P.O. BOX 338  
BRICELYN, MN 56014-

SOUTH LAKE MINNETONKA POLICE DEPT.  
810 EXCELSIOR BLVD.  
EXCELSIOR, MN 55331-

SOUTH ST. PAUL POLICE DEPT.  
125 THIRD AVENUE NORTH  
SOUTH ST. PAUL, MN 55075-2097

SPRING GROVE POLICE DEPT.  
118 1ST AVE. NW  
SPRING GROVE, MN 55974-

SPRING LAKE PARK POLICE DEPT.  
1301 81ST AVE. NE  
SPRING LAKE PARK, MN 55432-

SPRINGFIELD POLICE DEPT.  
16 N. MARSHALL AVE.  
SPRINGFIELD, MN 56087-

ST. CHARLES POLICE DEPT.  
830 WHITEWATER AVE.  
ST. CHARLES, MN 55972-1129

ST. FRANCIS POLICE DEPT.  
P.O. BOX 160  
3740 BRIDGE ST. N.W.  
ST. FRANCIS, MN 55070-

ST. JOSEPH POLICE DEPT.  
P.O. BOX 268  
25 COLLEGE AVE N  
ST. JOSEPH, MN 56374-0268

ST. PAUL PARK POLICE DEPT.  
600 PORTLAND AVE.  
ST. PAUL PARK, MN 55071-

ST. PETER POLICE DEPT.  
207 S. FRONT ST.  
ST. PETER, MN 56082-2592

STARBUCK POLICE DEPT.  
P.O. BOX 404  
407 WOLLAN ST.  
STARBUCK, MN 56381-

STILLWATER POLICE DEPT.  
212 N. 4TH ST.  
STILLWATER, MN 55082-

THIEF RIVER FALLS POLICE DEPT.  
P.O. BOX 413  
102 W. 1ST ST.  
THIEF RIVER FALLS, MN 56701-

TRACY POLICE DEPT.  
336 MORGAN ST.  
TRACY, MN 56175-

ST. ANTHONY POLICE DEPT.  
3301 SILVER LAKE RD. NE  
MINNEAPOLIS, MN 55418-

ST. CLOUD POLICE DEPT.  
P.O. BOX 1616  
807 COURTHOUSE SQUARE  
ST. CLOUD, MN 56302-

ST. JAMES POLICE DEPT.  
LAW ENFORCEMENT CENTER  
P.O. BOX 70  
ST. JAMES, MN 56081-

ST. LOUIS PARK POLICE DEPT.  
3015 RALEIGH AVE. S.  
ST. LOUIS PARK, MN 55416-

ST. PAUL POLICE DEPT.  
367 GROVE STREET  
ST. PAUL, MN 55101-

STAPLES POLICE DEPT.  
611 IOWA AVE. NE  
STAPLES, MN 56479-

STEWART POLICE DEPT.  
P.O. BOX 117  
STEWART, MN 55385-

STILLWATER TOWNSHIP  
7770 MINAR LANE NORTH  
STILLWATER, MN 55082-

THOMSON TOWNSHIP  
P.O. BOX 92  
ESKO, MN 55733-

TRI-CITY POLICE DEPT.  
P.O. BOX 123  
MINNESOTA LAKE, MN 56068-



TRIMONT POLICE DEPT.  
P.O. BOX 171  
TRIMONT, MN 56176-

TRUMAN POLICE DEPT.  
210 1/2 W. CIRO ST.  
TRUMAN, MN 56088-

TWIN VALLEY POLICE DEPT.  
P.O. BOX 28  
TWIN VALLEY, MN 56584-

TWO HARBORS POLICE DEPT.  
613 3RD AVENUE  
TWO HARBORS, MN 55616-

TYLER POLICE DEPT.  
230 N. TYLER ST.  
TYLER, MN 56178-

VERNDALE POLICE DEPT.  
P.O. BOX 156  
101BROWN ST.  
VERNDALE, MN 56481-

VIRGINIA POLICE DEPT.  
CITY HALL  
VIRGINIA, MN 55792-

WABASHA POLICE DEPT.  
P.O. BOX 268  
900 HIAWATHA DR.  
WABASHA, MN 55981-

WABASSO POLICE DEPT.  
P.O. BOX 60  
WABASSO, MN 56293-

WADENA POLICE DEPT.  
121 COLFAX AVE. SE  
WADENA, MN 56482-

WAITE PARK POLICE DEPT.  
P.O. BOX 339  
19 - 13TH AVE. N.  
WAITE PARK, MN 56387-

WALKER POLICE DEPT.  
P.O. BOX 207  
FRONT ST.  
WALKER, MN 56484-

WALNUT GROVE POLICE DEPT.  
11834 BUNKER AVENUE  
WALNUT GROVE, MN 56180-

WARROAD POLICE DEPT.  
P.O. BOX 50  
121 NORTH MAIN  
WARROAD, MN 56763-

WASECA POLICE DEPT.  
508 S. STATE ST.  
WASECA, MN 56093-

WATERVILLE POLICE DEPT.  
P.O. BOX 9  
200 SOUTH 3RD STREET  
WATERVILLE, MN 56096-

WATKINS POLICE DEPT.  
P.O. BOX 306  
WATKINS, MN 55389-

WAUBUN POLICE DEPT.  
P.O. BOX 157  
WAUBUN, MN 56589-

WAYZATA POLICE DEPT.  
600 E. RICE ST.  
WAYZATA, MN 55391-

WELLS POLICE DEPT.  
125 S. BROADWAY  
WELLS, MN 56097-

WEST CONCORD POLICE DEPT.  
P.O. BOX 127  
WEST CONCORD, MN 55985-

WEST ST. PAUL POLICE DEPT.  
1616 HUMBOLDT AVE.  
WEST ST. PAUL, MN 55118-

WHEATON POLICE DEPT.  
LAW ENFORCEMENT CENTER  
P.O. BOX 826  
WHEATON, MN 56296-

WHITE TOWNSHIP  
P.O. BOX 146  
16 W 2ND AVE. N.  
AURORA, MN 55705-

WINDOM POLICE DEPT.  
P.O. BOX 38  
444 9TH ST.  
WINDOM, MN 56101-

WINONA POLICE DEPT.  
LAW ENFORCEMENT CENTER  
201 W. THIRD  
WINONA, MN 55987-

WINTHROP POLICE DEPT.  
P.O. BOX Y  
WINTHROP, MN 55396-

WORTHINGTON POLICE DEPT.  
1530 AIRPORT ROAD # 300  
WORTHINGTON, MN 56187-

ZUMBROTA POLICE DEPT.  
50 W. 2ND STREET  
ZUMBROTA, MN 55992-1505

WEST HENNEPIN PUBLIC SAFETY DEPT.  
P.O. BOX 309  
1918 CO. ROAD 90  
MAPLE PLAIN, MN 55359-

WESTBROOK POLICE DEPT.  
556 FIRST AVENUE  
WESTBROOK, MN 56183-

WHITE BEAR LAKE POLICE DEPT.  
4701 NORTH HWY 61  
WHITE BEAR LAKE, MN 55110-

WILLMAR POLICE DEPT.  
P.O. BOX 995  
2201 23RD STREET NE  
WILLMAR, MN 56201-0995

WINNEBAGO PUBLIC SAFETY DEPT.  
140 MAIN ST. SO.  
WINNEBAGO, MN 56098-

WINSTED POLICE DEPT.  
P.O. BOX 126  
183 MAIN STREET W  
WINSTED, MN 55395-

WOODBURY POLICE DEPT.  
2100 RADIO DR.  
WOODBURY, MN 55125-

WYOMING POLICE DEPT.  
P.O. BOX 188  
26885 FOREST BLVD.  
WYOMING, MN 55092-

## **COUNTY SHERIFFS' OFFICES**

---

AITKIN CO. SHERIFFS OFFICE  
217 SECOND STREET NW  
AITKIN, MN 56431-

ANOKA CO. SHERIFFS OFFICE  
325 E. MAIN STREET  
ANOKA, MN 55303-2849

BECKER CO. SHERIFFS OFFICE  
P.O. BOX 702  
925 LAKE AVENUE  
DETROIT LAKES, MN 56502-

BELTRAMI CO. SHERIFFS OFFICE  
613 MINNESOTA AVENUE NW  
BEMIDJI, MN 56601-

BENTON CO. SHERIFFS OFFICE  
P.O. BOX 159  
581 HWY 23 NE  
FOLEY, MN 56329-

BIG STONE CO. SHERIFFS OFFICE  
20 SE 2ND STREET  
ORTONVILLE, MN 56278-

BLUE EARTH CO. SHERIFFS OFFICE  
P.O. BOX 228  
710 S. FRONT STREET  
MANKATO, MN 56001-

BROWN CO. SHERIFFS OFFICE  
P.O. BOX 877  
15 SOUTH WASHINGTON ST.  
NEW ULM, MN 56073-

CARLTON CO. SHERIFFS OFFICE  
P.O. BOX 530  
317 WALNUT STREET  
CARLTON, MN 55718-

CARVER CO. SHERIFFS OFFICE  
CARVER CTY GOVERNMENT CENTER  
606 E 4TH STREET  
CHASKA, MN 55318-2190

CASS CO. SHERIFFS OFFICE  
P.O. BOX 1119  
300 MINNESOTA AVE.  
WALKER, MN 56484-

CHIPPEWA CO. SHERIFFS OFFICE  
629 NORTH 11TH STREET  
MONTEVIDEO, MN 56265-

CHISAGO CO. SHERIFFS OFFICE  
313 NORTH MAIN ST., RM 100  
CENTER CITY, MN 55012-

CLAY CO. SHERIFFS OFFICE  
P.O. BOX 280  
915 9TH AVENUE NORTH  
MOORHEAD, MN 56560-

CLEARWATER CO. SHERIFFS OFFICE  
213 MAIN AVE. N.  
BAGLEY, MN 56621-

COOK CO. SHERIFFS OFFICE  
14 GUNFLINT TRAIL  
GRAND MARAIS, MN 55604-

COTTONWOOD CO. SHERIFFS OFFICE  
P.O. BOX 124  
902 5TH AVENUE  
WINDOM, MN 56101-

CROW WING CO. SHERIFFS OFFICE  
LAW ENFORCEMENT CENTER  
P.O. BOX 314  
BRainerd, MN 56401-

DAKOTA CO. SHERIFFS OFFICE  
P.O. BOX 247  
1580 W. HWY 55  
HASTINGS, MN 55033-

DODGE CO. SHERIFFS OFFICE  
22 EAST 6TH STREET, DEPT 201  
MANTORVILLE, MN 55955-2255

DOUGLAS CO. SHERIFFS OFFICE  
216 7TH AVENUE W.  
ALEXANDRIA, MN 56308-

FILLMORE CO. SHERIFFS OFFICE  
901 HOUSTON ST NW  
PRESTON, MN 55965-

GOODHUE CO. SHERIFFS OFFICE  
LAW ENFORCEMENT CENTER  
430 WEST 6TH STREET  
RED WING, MN 55066-

HENNEPIN CO. SHERIFFS OFFICE  
ROOM 6, COURTHOUSE  
350 S. 5TH STREET.  
MINNEAPOLIS, MN 55415-

HUBBARD CO. SHERIFFS OFFICE  
301 COURT AVE.  
PARK RAPIDS, MN 56470-

ITASCA CO. SHERIFFS OFFICE  
COURTHOUSE  
440 1ST AVE. NE  
GRAND RAPIDS, MN 55744-

KANABEC CO. SHERIFFS OFFICE  
18 NORTH VINE, SUITE 143  
MORA, MN 55051-

KITTSOON CO. SHERIFFS OFFICE  
410 5TH STREET S, SUITE 102  
HALLOCK, MN 56728-

LAC QUI PARLE CO. SHERIFFS OFFICE  
600 6TH STREET  
MADISON, MN 56256-

LAKE OF THE WOODS CO. SHERIFFS OFFICE  
206 8TH AVE. SE, BOX 808  
BAUDETTE, MN 56623-

FARIBAULT CO. SHERIFFS OFFICE  
P.O. BOX 130  
125 WEST SECOND STREET  
BLUE EARTH, MN 56013-

FREEBORN CO. SHERIFFS OFFICE  
P.O. BOX 170  
411 SOUTH BROADWAY  
ALBERT LEA, MN 56007-

GRANT CO. SHERIFFS OFFICE  
COURTHOUSE  
P.O. BOX 58  
ELBOW LAKE, MN 56531-

HOUSTON CO. SHERIFFS OFFICE  
P.O. BOX 106  
CALEDONIA, MN 55921-

ISANTI CO. SHERIFFS OFFICE  
509 18TH AVE. SW  
CAMBRIDGE, MN 55008-

JACKSON CO. SHERIFFS OFFICE  
P.O. BOX 229  
400 SHERMAN ST.  
JACKSON, MN 56143-

KANDIYOHI CO. SHERIFFS OFFICE  
P.O. BOX 733  
415 W. 6TH ST.  
WILLMAR, MN 56201-

KOOCHICHING CO. SHERIFFS OFFICE  
LAW ENFORCEMENT CENTER  
715 4TH STREET  
INTERNATIONAL FALLS, MN 56649-

LAKE CO. SHERIFFS OFFICE  
613 3RD AVE.  
TWO HARBORS, MN 55616-

LE SUEUR CO. SHERIFFS OFFICE  
88 SOUTH PARK AVENUE  
LE CENTER, MN 56057-1620

LINCOLN CO. SHERIFFS OFFICE  
P.O. BOX M  
433 W. ROTHERWOOD ST.  
IVANHOE, MN 56142-

MAHNOMEN CO. SHERIFFS OFFICE  
P.O. BOX 440  
MAHNOMEN, MN 56557-

MARTIN CO. SHERIFFS OFFICE  
201 LAKE AVE. SUITE 201  
FAIRMONT, MN 56031-1851

MEEKER CO. SHERIFFS OFFICE  
326 N. RAMSEY  
LITCHFIELD, MN 55355-

MORRISON CO. SHERIFFS OFFICE  
P.O. BOX 312  
213 SOUTH EAST 1ST AVENUE  
LITTLE FALLS, MN 56345-3196

MURRAY CO. SHERIFFS OFFICE  
-MURRAY CO. LAW ENF. CTR  
P.O. BOX 57  
SLAYTON, MN 56172-

NOBLES CO. SHERIFFS OFFICE  
1530 AIRPORT ROAD # 100  
WORTHINGTON, MN 56187-

OLMSTED CO. SHERIFFS OFFICE  
101 4TH ST. SE  
ROCHESTER, MN 55904-3718

PENNINGTON CO. SHERIFFS OFFICE  
P.O. BOX 484  
THIEF RIVER FALLS, MN 56701-

PIPESTONE CO. SHERIFFS OFFICE  
P.O. BOX 129  
416 SO. HIAWATHA AVE.  
PIPESTONE, MN 56164-

LYON CO. SHERIFFS OFFICE  
P.O. BOX 28  
611 W. MAIN ST.  
MARSHALL, MN 56258-

MARSHALL CO. SHERIFFS OFFICE  
208 E. COLVIN  
WARREN, MN 56762-

MCLEOD CO. SHERIFFS OFFICE  
801 E. 10TH ST.  
GLENCOE, MN 55336-

MILLE LACS CO. SHERIFFS OFFICE  
640 3RD ST. SE  
MILACA, MN 56353-

MOWER CO. SHERIFFS OFFICE  
201 1ST ST. NE  
AUSTIN, MN 55912-

NICOLLET CO. SHERIFFS OFFICE  
P.O. BOX 117  
121 WEST MYRTLE STREET  
ST. PETER, MN 56082-

NORMAN CO. SHERIFFS OFFICE  
LAW ENFORCEMENT CTR.  
15 2ND AVE. EAST  
ADA, MN 56510-

OTTER TAIL CO. SHERIFFS OFFICE  
417 S. COURT  
FERGUS FALLS, MN 56537-

PINE CO. SHERIFFS OFFICE  
650 3RD AVENUE SW  
PINE CITY, MN 55063-1409

POLK CO. SHERIFFS OFFICE  
P.O. BOX 416  
600 BRUCE ST.  
CROOKSTON, MN 56716-

POPE CO. SHERIFFS OFFICE  
130 E. MINNESOTA AVE.  
GLENWOOD, MN 56334-

RED LAKE CO. SHERIFFS OFFICE  
P.O. BOX 306  
RED LAKE FALLS, MN 56750-

RENVILLE CO. SHERIFFS OFFICE  
410 EAST DEPUE AVENUE RM210  
OLIVIA, MN 56277-1396

ROCK CO. SHERIFFS OFFICE  
P.O. BOX 613  
LIVERNE, MN 56156-

SCOTT CO. SHERIFFS OFFICE  
SCOTT CO. GOVERNMENT CENTER  
200 FOURTH AVE. W  
SHAKOPEE, MN 55379-1220

SIBLEY CO. SHERIFFS OFFICE  
216 3RD ST.  
GAYLORD, MN 55334-

STEARNS CO. SHERIFFS OFFICE  
P.O. BOX 217  
ST. CLOUD, MN 56302-

STEVENS CO. SHERIFFS OFFICE  
COURTHOUSE  
P.O. BOX 530  
MORRIS, MN 56267-

TODD CO. SHERIFFS OFFICE  
115 THIRD STREET SOUTH  
LONG PRAIRIE, MN 56347-

WABASHA CO. SHERIFFS OFFICE  
618 BROADWAY AVE.  
WABASHA, MN 55981-

RAMSEY CO. SHERIFFS OFFICE  
14 W. KELLOGG BLVD.  
ST. PAUL, MN 55102-1648

REDWOOD CO. SHERIFFS OFFICE  
P.O. BOX 47  
303 E. 3RD STREET  
REDWOOD FALLS, MN 56283-

RICE CO. SHERIFFS OFFICE  
P.O. BOX 158  
118 NORTHWEST THIRD STREET  
FARIBAULT, MN 55021-

ROSEAU CO. SHERIFFS OFFICE  
108 3RD AVE. S.W.  
ROSEAU, MN 56751-

SHERBURNE CO. SHERIFFS OFFICE  
13880 HWY 10  
ELK RIVER, MN 55330-4609

ST. LOUIS CO. SHERIFFS OFFICE  
100 NORTH 5TH AVENUE WEST, #103  
DULUTH, MN 55802-

STEELE CO. SHERIFFS OFFICE  
204 EAST PEARL STREET  
OWATONNA, MN 55060-

SWIFT CO. SHERIFFS OFFICE  
301 14TH ST. N.  
BENSON, MN 56215-

TRAVERSE CO. SHERIFFS OFFICE  
COURTHOUSE  
P.O. BOX 826  
WHEATON, MN 56296-

WADENA CO. SHERIFFS OFFICE  
415 S. JEFFERSON  
WADENA, MN 56482-

WASECA CO. SHERIFFS OFFICE  
P.O. BOX 226  
122 3RD AVE. NW  
WASECA, MN 56093-

WATONWAN CO. SHERIFFS OFFICE  
P.O. BOX 168  
ST. JAMES, MN 56081-

WINONA CO. SHERIFFS OFFICE  
201 W. THIRD  
WINONA, MN 55987-3158

YELLOW MEDICINE CO. SHERIFFS OFFICE  
930 4TH STREET, SUITE 1  
GRANITE FALLS, MN 56241-1460

WASHINGTON CO. SHERIFFS OFFICE  
P.O. BOX 3801  
15015 62ND STREET N  
STILLWATER, MN 55082-3801

WILKIN CO. SHERIFFS OFFICE  
P.O. BOX 30  
227 N 6TH STREET  
BRECKENRIDGE, MN 56520-

WRIGHT CO. SHERIFFS OFFICE  
10 2ND ST. NW, RM 170  
BUFFALO, MN 55313-

## **NON-MUNICIPAL AGENCIES**

---

ANOKA COUNTY PARK POLICE DEPT.  
550 BUNKER LAKE BLVD. N.W.  
ANOKA, MN 55304-

METROPOLITAN TRANSIT POLICE  
2425 MINNEHAHA AVE. SO.  
MINNEAPOLIS, MN 55404-4117

STATE FAIR POLICE DEPT.  
STATE FAIR GROUNDS  
1265 SNELLING AVE. NORTH  
ST. PAUL, MN 55108-3099

U/M DULUTH POLICE DEPT.  
287 DADB  
10 UNIVERSITY DR  
DULUTH, MN 55812-

U/M TWIN CITIES POLICE DEPT.  
511 WASHINGTON AVE. SE  
MINNEAPOLIS, MN 55455-

METROPOLITAN AIRPORTS COMMISSION  
MPLS-ST. PAUL INTERNATIONAL AIRPORT  
4300 GLUMACK DRIVE, ROOM 370  
ST. PAUL, MN 55111-3010

MINNEAPOLIS PARK POLICE DEPT.  
3800 BRYANT AVE. S.  
MINNEAPOLIS, MN 55409-1029

THREE RIVERS PARK DISTRICT POLICE DEPT.  
3000 XENIUM LANE NORTH  
PLYMOUTH, MN 55441-

U/M MORRIS POLICE DEPT.  
E. COLLEGE & 4TH ST.  
MORRIS, MN 56267-



## **TRIBAL POLICE DEPARTMENTS**

FOND DU LAC TRIBAL POLICE DEPT.  
1720 BIG LAKE ROAD  
CLOQUET, MN 55720-

LEECH LAKE TRIBAL POLICE DEPT.  
6530 HIWAY 2  
CASS LAKE, MN 55663-

LOWER SIOUX TRIBAL POLICE DEPT.  
P.O. BOX 308  
39527 RES HIGHWAY 1  
MORTON, MN 56270-

MILLE LACS TRIBAL POLICE DEPT.  
43408 OODENA DRIVE  
ONAMIA, MN 56359-

PRAIRIE ISLAND INDIAN COMMUNITY POLICE DE  
5636 STURGEON LAKE ROAD  
WELCH, MN 55089-

WHITE EARTH TRIBAL POLICE DEPT.  
P.O. BOX 269  
WHITE EARTH, MN 56591-

## **STATE AGENCIES**

---

ALCOHOL & GAMBLING ENF. DIV.  
444 CEDAR ST. STE. 133  
ST. PAUL, MN 55101-

BUREAU OF CRIMINAL APPREHENSION  
1430 MARYLAND AVENUE E.  
ST. PAUL, MN 55106-

DEPARTMENT OF CORRECTIONS  
FUGITIVE APPREHENSION UNIT  
1450 ENERGY PARK DRIVE, SUITE 200  
ST. PAUL, MN 55108-

DNR, ENFORCEMENT DIVISION  
P.O. BOX 47  
500 LAFAYETTE RD.  
ST. PAUL, MN 55155-4047

MINNESOTA STATE PATROL  
444 CEDAR ST. STE. 100-A  
ST. PAUL, MN 55101-

### Fiscal Years 1987 - 2004 Reimbursement Results

Law Enforcement Continuing Education Reimbursement Amount Per Officer Share			
Fiscal Year	Amount Per Share	Increase/Decrease Over Last Year	Amount in Fund
2004	\$358.11	(\$65.83)	\$2,909,000*
2003	\$423.94	(\$0.28)	\$3,457,461*
2002	\$424.22	\$4.89	\$3,450,000*
2001	\$419.33	\$11.18	\$3,332,600
2000	\$408.15	\$78.94	\$3,189,250
1999	\$329.21	\$12.71	\$2,455,155
1998	\$316.50	(\$1.51)	\$2,341,741
1997	\$318.01	(\$4.42)	\$2,300,000
1996	\$322.43	(\$2.19)	\$2,300,000
1995	\$324.62	(\$3.78)	\$2,216,461
1994	\$328.40	(\$7.33)	\$2,216,460
1993	\$335.73	\$6.10	\$2,200,625
1992	\$329.63	(\$49.37)	\$2,087,326
1991	\$379.00	(\$81.00)	\$2,363,823
1990	\$460.00	(\$17.00)	\$2,801,400
1989	\$477.00	\$49.00	
1988	\$428.00	\$271.00	
1987	\$157.00		

\* \$300,000 from Police Pursuit Fund included. No separate Police Pursuit Fund.

<b>Number of Peace Officers Eligible for Reimbursement</b>			
<b>Fiscal Year</b>	<b>Number of Officers Eligible</b>	<b>Increase/Decrease From Preceding Year</b>	<b>Percentage Increase From Preceding Year</b>
<b>2004</b>	8134	(41)**	-.50%
<b>2003</b>	8175	12	.15%
<b>2002</b>	8163	192	2.41%
<b>2001</b>	7971	132	1.68%
<b>2000</b>	7839	373*	5.00%
<b>1999</b>	7466	66	0.89%
<b>1998</b>	7406	159	2.19%
<b>1997</b>	7247	98	1.37%
<b>1996</b>	7149	299	4.37%
<b>1995</b>	6850	58	0.85%
<b>1994</b>	6792	191	2.89%
<b>1993</b>	6601	228	3.58%
<b>1992</b>	6373		

\* Part-time Peace Officers became eligible for the reimbursement fund in the year 2000

\*\* The 2004 decrease in officers is due to a reduction in the number of officers claimed by Hennepin County Sheriff's Office. The county claimed 78 fewer officers because they moved their department's in-service training from spring to fall and fewer officers received training.

# **CONTINUING EDUCATION EXPENDITURES FOR 1995 - 2004**

This does not include expenses that were paid for by peace officers, membership dues for training associations, training officer or support staff salaries, or any training expenditures made by the Minnesota State Patrol, the Bureau of Criminal Apprehension, the Department of Natural Resources, the Department of Corrections or the Office of Alcohol and Gambling Enforcement.

**TABLE 1**

	<b>Course Costs</b>	<b>Salary While in Training</b>	<b>Lodging and Meals</b>	<b>Transportation</b>	<b>Training Organization Fees</b>	<b>Other*</b>	<b>TOTALS</b>
<b>2004 Totals:</b>	<b>\$3,423,921</b>	<b>\$11,132,058</b>	<b>\$671,657</b>	<b>\$304,162</b>	<b>\$208,222</b>	<b>\$175,806</b>	<b>\$15,915,826</b>
<b>2003 Totals:</b>	<b>\$3,519,196</b>	<b>\$10,181,965</b>	<b>\$757,386</b>	<b>\$303,242</b>	<b>\$262,953</b>	<b>\$267,011</b>	<b>\$15,291,753</b>
<b>2002 Totals:</b>	<b>\$3,003,278</b>	<b>\$10,651,714</b>	<b>\$967,014</b>	<b>\$373,985</b>	<b>\$230,279</b>	<b>\$487,523</b>	<b>\$15,713,793</b>
<b>2001 Totals:</b>	<b>\$3,073,155</b>	<b>\$10,466,631</b>	<b>\$983,520</b>	<b>\$438,987</b>	<b>\$250,267</b>	<b>\$535,744</b>	<b>\$15,748,304</b>
<b>2000 Totals:</b>	<b>\$2,839,601</b>	<b>\$9,689,401</b>	<b>\$877,437</b>	<b>\$354,993</b>	<b>\$220,250</b>	<b>\$539,771</b>	<b>\$14,521,453</b>
<b>1999 Totals:</b>	<b>\$2,478,032</b>	<b>\$9,062,264</b>	<b>\$857,223</b>	<b>\$312,067</b>	<b>\$349,373</b>	<b>\$1,274,087</b>	<b>\$14,333,046</b>
<b>1998 Totals:</b>	<b>\$2,227,774</b>	<b>\$8,793,274</b>	<b>\$811,689</b>	<b>\$285,785</b>	<b>\$327,052</b>	<b>\$1,898,899</b>	<b>\$14,344,474</b>
<b>1997 Totals:</b>	<b>\$2,112,040</b>	<b>\$8,749,130</b>	<b>\$735,444</b>	<b>\$281,896</b>	<b>\$207,632</b>	<b>\$1,745,505</b>	<b>\$13,831,646</b>
<b>1996 Totals:</b>	<b>\$1,823,902</b>	<b>\$8,345,231</b>	<b>\$711,988</b>	<b>\$302,335</b>	<b>\$242,266</b>	<b>\$1,693,515</b>	<b>\$13,119,237</b>
<b>1995 Total:</b>	<b>\$1,531,851</b>	<b>\$7382,171</b>	<b>\$637,408</b>	<b>\$245,513</b>	<b>\$299,530</b>	<b>\$2,500,243</b>	<b>\$12,976,715</b>

\* Expenses listed as "Other" are facility rental, and maintenance of cars for training.

## POLICE PURSUIT & EMERGENCY VEHICLE OPERATIONS TRAINING EXPENDITURES

**TABLE 2\***

<b>Fiscal Year</b>	<b>Amount Spent on Police Pursuit and EVO Training</b>
<b>2004</b>	<b>\$1,102,261</b>
<b>2003</b>	<b>\$1,134,642</b>
<b>2002</b>	<b>\$ 873,485</b>
<b>2001</b>	<b>\$1,524,164</b>
<b>2000</b>	<b>\$ 759,848</b>

\* These numbers are already included in the totals listed on the previous page (Table 1).

**TABLE 3 Police Pursuit Costs**

	<b>Course Costs*</b>	<b>Salary While in Training</b>	<b>Lodging and Meals</b>	<b>Transportation</b>	<b>Training Organization Fees</b>	<b>Other**</b>	<b>TOTALS</b>
<b>2004 Totals:</b>	<b>\$372,419</b>	<b>\$603,062</b>	<b>\$18,493</b>	<b>\$17,346</b>	<b>\$4,605</b>	<b>\$86,335</b>	<b>\$1,102,261</b>
<b>2003 Totals:</b>	<b>\$369,770</b>	<b>\$654,105</b>	<b>\$13,719</b>	<b>\$17,210</b>	<b>\$3,055</b>	<b>\$76,782</b>	<b>\$1,134,642</b>
<b>2002 Totals:</b>	<b>\$330,598</b>	<b>\$497,966</b>	<b>\$19,881</b>	<b>\$13,394</b>	<b>\$7,677</b>	<b>\$3,969</b>	<b>\$ 873,485</b>
<b>2001 Totals:</b>	<b>\$423,426</b>	<b>\$980,997</b>	<b>\$25,499</b>	<b>\$24,070</b>	<b>\$56,697</b>	<b>\$13,475</b>	<b>\$1,524,164</b>
<b>2000 Totals:</b>	<b>\$338,825</b>	<b>\$356,863</b>	<b>\$26,213</b>	<b>\$13,780</b>	<b>This field not Included in 2000</b>	<b>\$24,167</b>	<b>\$759,848</b>

\* Each year course costs alone were greater than the total amount in the fund.

\*\* Expenses listed as "Other" are driving facility rental costs and equipment costs, i.e. cones, training videos, and maintenance of training vehicle.

Agencies that Received Continuing Education					
Reimbursement in Fiscal Year 2004					
	Agency Name	Number of Officers Trained and Employed Eight Months or More	Total Amount Spent on Training	Final Amount Reimbursed	Reimbursement as a Percentage of Training Expenses
1	Aitkin Co. SO	18	\$28,122.00	\$6,445.90	22.92%
2	Anoka Co. SO	101	\$167,052.92	\$36,168.65	21.65%
3	Becker Co. SO	40	\$19,659.46	\$14,324.22	72.86%
4	Beltrami Co. SO	30	\$27,040.76	\$10,743.16	39.73%
5	Benton Co. SO	25	\$29,681.88	\$8,952.64	30.16%
6	Big Stone Co. SO	6	\$4,263.07	\$2,148.63	50.40%
7	Blue Earth Co. SO	24	\$51,166.77	\$8,594.53	16.80%
8	Brown Co. SO	17	\$18,053.00	\$6,087.79	33.72%
9	Carlton Co. SO	24	\$44,220.43	\$8,594.53	19.44%
10	Carver Co. SO	84	\$249,814.00	\$30,080.86	12.04%
11	Cass Co. SO	34	\$66,412.43	\$12,175.59	18.33%
12	Chippewa Co. SO	7	\$8,826.62	\$2,506.74	28.40%
13	Chisago Co. SO	34	\$116,069.44	\$12,175.59	10.49%
14	Clay Co. SO	47	\$41,196.00	\$16,830.96	40.86%
15	Clearwater Co. SO	13	\$24,584.00	\$4,655.37	18.94%
16	Cook Co. SO	13	\$12,406.36	\$4,655.37	37.52%
17	Cottonwood Co. SO	7	\$9,967.64	\$2,506.74	25.15%
18	Crow Wing Co. SO	33	\$52,812.61	\$11,817.48	22.38%
19	Dakota Co. SO	83	\$93,758.00	\$29,722.75	31.70%
20	Dodge Co. SO	19	\$25,317.75	\$6,804.00	26.87%
21	Douglas Co. SO	23	\$37,833.00	\$8,236.43	21.77%
22	Faribault Co. SO	12	\$12,326.24	\$4,297.27	34.86%
23	Fillmore Co. SO	19	\$15,023.00	\$6,804.00	45.29%
24	Freeborn Co. SO	21	\$52,246.17	\$7,520.21	14.39%
25	Goodhue Co. SO	41	\$22,852.00	\$14,682.32	64.25%
26	Grant Co. SO	7	\$5,790.54	\$2,506.74	43.29%
27	Hennepin Co. SO	223	\$265,145.55	\$79,857.52	30.12%
28	Houston Co. SO	9	\$19,715.43	\$3,222.95	16.35%
29	Hubbard Co. SO	18	\$21,431.71	\$6,445.90	30.08%
30	Isanti Co. SO	16	\$34,989.26	\$5,729.69	16.38%
31	Itasca Co. SO	65	\$90,221.68	\$23,276.85	25.80%
32	Jackson Co. SO	7	\$11,579.94	\$2,506.74	21.65%
33	Kanabec Co. SO	10	\$17,044.36	\$3,581.05	21.01%
34	Kandiyohi Co. SO	31	\$95,029.65	\$11,101.27	11.68%
35	Kittson Co. SO	5	\$3,280.99	\$1,790.53	54.57%
36	Koochiching Co. SO	14	\$21,759.47	\$5,013.48	23.04%
37	Lac Qui Parle Co. SO	5	\$16,400.00	\$1,790.53	10.92%
38	Lake Co. SO	14	\$33,625.06	\$5,013.48	14.91%
39	Lake of Woods Co. SO	5	\$5,479.12	\$1,790.53	32.68%

40	Le Sueur Co. SO	17	\$20,530.23	\$6,087.79	29.65%
41	Lincoln Co. SO	3	\$6,450.58	\$1,074.32	16.65%
42	Lyon Co. SO	13	\$4,766.11	\$4,655.37	97.68%
43	Mahnomen Co. SO	11	\$20,757.08	\$3,939.16	18.98%
44	Marshall Co. SO	11	\$12,449.60	\$3,939.16	31.64%
45	Martin Co. SO	11	\$21,646.66	\$3,939.16	18.20%
46	McLeod Co. SO	23	\$69,864.11	\$8,236.43	11.79%
47	Meeker Co. SO	20	\$20,280.00	\$7,162.11	35.32%
48	Mille Lacs Co. SO	21	\$62,864.45	\$7,520.21	11.96%
49	Morrison Co. SO	19	\$38,602.00	\$6,804.00	17.63%
50	Mower Co. SO	19	\$25,118.89	\$6,804.00	27.09%
51	Murray Co. SO	8	\$14,166.56	\$2,864.84	20.22%
52	Nicollet Co. SO	14	\$22,034.68	\$5,013.48	22.75%
53	Nobles Co. SO	11	\$12,790.00	\$3,939.16	30.80%
54	Norman Co. SO	5	\$5,334.23	\$1,790.53	33.57%
55	Olmsted Co. SO	67	\$95,602.06	\$23,993.07	25.10%
56	Otter Tail Co. SO	27	\$60,796.20	\$9,668.85	15.90%
57	Pennington Co. SO	9	\$11,151.68	\$3,222.95	28.90%
58	Pine Co. SO	25	\$28,333.00	\$8,952.64	31.60%
59	Pipestone Co. SO	11	\$25,375.11	\$3,939.16	15.52%
60	Polk Co. SO	28	\$54,702.23	\$10,026.95	18.33%
61	Pope Co. SO	7	\$14,156.28	\$2,506.74	17.71%
62	Ramsey Co. SO	242	\$166,746.00	\$86,661.52	51.97%
63	Red Lake Co. SO	9	\$27,127.00	\$3,222.95	11.88%
64	Redwood Co. SO	9	\$14,140.60	\$3,222.95	22.79%
65	Renville Co. SO	11	\$22,375.04	\$3,939.16	17.61%
66	Rice Co. SO	25	\$31,068.83	\$8,952.64	28.82%
67	Rock Co. SO	13	\$16,530.00	\$4,655.37	28.16%
68	Roseau Co. SO	10	\$14,343.13	\$3,581.05	24.97%
69	St. Louis Co. SO	98	\$258,647.27	\$35,094.33	13.57%
70	Scott Co. SO	40	\$95,112.00	\$14,324.22	15.06%
71	Sherburne Co. SO	48	\$60,280.35	\$17,189.06	28.52%
72	Sibley Co. SO	9	\$12,392.00	\$3,222.95	26.01%
73	Stearns Co. SO	58	\$118,986.74	\$20,770.12	17.46%
74	Steele Co. SO	17	\$21,332.59	\$6,087.79	28.54%
75	Stevens Co. SO	8	\$23,114.00	\$2,864.84	12.39%
76	Swift Co. SO	7	\$7,352.00	\$2,506.74	34.10%
77	Todd Co. SO	16	\$22,024.23	\$5,729.69	26.02%
78	Traverse Co. SO	4	\$7,600.00	\$1,432.42	18.85%
79	Wabasha Co. SO	14	\$24,363.17	\$5,013.48	20.58%
80	Wadena Co. SO	8	\$11,676.90	\$2,864.84	24.53%
81	Waseca Co. SO	12	\$34,595.03	\$4,297.27	12.42%
82	Washington Co. SO	75	\$264,373.20	\$26,857.91	10.16%
83	Watsonwan Co. SO	7	\$10,172.22	\$2,506.74	24.64%
84	Wilkin Co. SO	5	\$4,461.10	\$1,790.53	40.14%
85	Winona Co. SO	17	\$17,128.54	\$6,087.79	35.54%
86	Wright Co. SO	97	\$114,893.66	\$34,736.23	30.23%
87	Yellow Med. Co. SO	7	\$5,463.77	\$2,506.74	45.88%



88	Ada PD	3	\$5,532.45	\$1,074.32	19.42%
89	Adams PD	2	\$1,469.14	\$716.21	48.75%
90	Adrian PD	3	\$2,256.16	\$1,074.32	47.62%
91	Aitkin PD	6	\$5,960.62	\$2,148.63	36.05%
92	Akeley PD	2	\$330.00	\$330.00	100.00%
93	Albany PD	4	\$3,136.00	\$1,432.42	45.68%
94	Albert Lea PD	29	\$50,080.00	\$10,385.06	20.74%
95	Alexandria PD	16	\$46,108.00	\$5,729.69	12.43%
96	Amboy PD	2	\$1,948.32	\$716.21	36.76%
97	Annandale PD	8	\$6,815.00	\$2,864.84	42.04%
98	Anoka Co. Park PD	1	\$592.17	\$358.11	60.47%
99	Anoka PD	28	\$63,266.00	\$10,026.95	15.85%
100	Apple Valley PD	47	\$129,575.00	\$16,830.96	12.99%
101	Appleton PD	5	\$7,563.69	\$1,790.53	23.67%
102	Arlington PD	9	\$9,639.16	\$3,222.95	33.44%
103	Ashby PD	2	\$2,198.61	\$716.21	32.58%
104	Atwater PD	2	\$233.99	\$233.99	100.00%
105	Austin PD	30	\$67,908.02	\$10,743.16	15.82%
106	Avon PD	2	\$5,287.00	\$716.21	13.55%
107	Babbitt PD	7	\$3,154.83	\$2,506.74	79.46%
108	Backus PD	1	\$500.00	\$358.11	71.62%
109	Bagley PD	5	\$4,095.36	\$1,790.53	43.72%
110	Barnesville PD	6	\$8,979.00	\$2,148.63	23.93%
111	Battle Lake PD	1	\$1,901.07	\$358.11	18.84%
112	Baudette PD	3	\$2,490.21	\$1,074.32	43.14%
113	Baxter PD	11	\$8,695.15	\$3,939.16	45.30%
114	Bayport PD	8	\$6,848.34	\$2,864.84	41.83%
115	Becker PD	5	\$10,412.41	\$1,790.53	17.20%
116	Belgrade PD	2	\$1,163.53	\$716.21	61.56%
117	Belle Plaine PD	8	\$9,916.05	\$2,864.84	28.89%
118	Bemidji PD	26	\$69,694.75	\$9,310.74	13.36%
119	Benson PD	9	\$6,828.31	\$3,222.95	47.20%
120	Big Lake PD	10	\$56,323.00	\$3,581.05	6.36%
121	Bird Island PD	2	\$298.74	\$298.74	100.00%
122	Biwabik PD	6	\$4,792.00	\$2,148.63	44.84%
123	Biwabik Township	1	\$629.00	\$358.11	56.93%
124	Blackduck PD	3	\$4,928.00	\$1,074.32	21.80%
125	Blaine PD	46	\$90,907.94	\$16,472.85	18.12%
126	Blooming Prairie PD	4	\$6,779.43	\$1,432.42	21.13%
127	Bloomington PD	106	\$511,085.66	\$37,959.18	7.43%
128	Blue Earth PD	9	\$12,296.53	\$3,222.95	26.21%
129	Braham PD	3	\$1,268.20	\$1,074.32	84.71%
130	Brainerd PD	24	\$27,928.12	\$8,594.53	30.77%
131	Breckenridge PD	8	\$11,518.52	\$2,864.84	24.87%
132	Breezy Pt. PD	7	\$5,952.00	\$2,506.74	42.12%
133	BreitungTownship.PD	5	\$4,363.49	\$1,790.53	41.03%
134	Brooklyn Center PD	42	\$149,582.00	\$15,040.43	10.05%
135	Brooklyn Park PD	81	\$141,992.58	\$29,006.54	20.43%

136	Brooten PD	1	\$1,721.25	\$358.11	20.80%
137	Browns Valley PD	2	\$1,816.51	\$716.21	39.43%
138	Brownsdale PD	1	\$1,028.45	\$358.11	34.82%
139	Brownston PD	3	\$1,914.30	\$1,074.32	56.12%
140	Buffalo Lake PD	4	\$2,049.00	\$1,432.42	69.91%
141	Buffalo PD	15	\$20,006.19	\$5,371.58	26.85%
142	Burnsville PD	68	\$384,617.93	\$24,351.17	6.33%
143	Caledonia PD	4	\$2,468.98	\$1,432.42	58.02%
144	Cambridge PD	10	\$8,132.00	\$3,581.05	44.04%
145	Canby PD	3	\$5,513.69	\$1,074.32	19.48%
146	Cannon Falls PD	8	\$9,178.31	\$2,864.84	31.21%
147	Cass Lake PD	5	\$3,969.40	\$1,790.53	45.11%
148	Centennial Lake PD	14	\$46,303.90	\$5,013.48	10.83%
149	Champlin PD	23	\$83,936.07	\$8,236.43	9.81%
150	Chaska PD	21	\$50,908.14	\$7,520.21	14.77%
151	Chatfield PD	11	\$12,570.00	\$3,939.16	31.34%
152	Chisholm PD	11	\$8,960.01	\$3,939.16	43.96%
153	Clara City PD	2	\$1,671.78	\$716.21	42.84%
154	Clarkfield PD	2	\$3,907.96	\$716.21	18.33%
155	Clearbrook PD	3	\$4,329.00	\$1,074.32	24.82%
156	Cleveland PD	3	\$6,912.54	\$1,074.32	15.54%
157	Climax PD	2	\$236.24	\$236.24	100.00%
158	Cloquet PD	17	\$21,764.01	\$6,087.79	27.97%
159	Cold Spring PD	6	\$10,020.49	\$2,148.63	21.44%
160	Coleraine PD	4	\$4,361.00	\$1,432.42	32.85%
161	Columbia Heights PD	22	\$64,290.54	\$7,878.32	12.25%
162	Cook PD	2	\$380.00	\$380.00	100.00%
163	Coon Rapids PD	61	\$101,190.00	\$21,844.43	21.59%
164	Corcoran PD	4	\$8,088.32	\$1,432.42	17.71%
165	Cosmos PD	1	\$2,896.00	\$358.11	12.37%
166	Cottage Grove PD	35	\$119,954.97	\$12,533.69	10.45%
167	Crookston PD	13	\$24,925.00	\$4,655.37	18.68%
168	Crosby PD	10	\$10,083.66	\$3,581.05	35.51%
169	Crosslake PD	5	\$4,450.89	\$1,790.53	40.23%
170	Crystal PD	23	\$59,846.27	\$8,236.43	13.76%
171	Danube PD	3	\$2,104.09	\$1,074.32	51.06%
172	Dassel PD	2	\$4,590.15	\$716.21	15.60%
173	Dawson PD	7	\$2,401.63	\$2,401.63	100.00%
174	Dayton PD	5	\$5,461.00	\$1,790.53	32.79%
175	Deephaven PD	7	\$11,663.00	\$2,506.74	21.49%
176	Deer River PD	9	\$6,583.00	\$3,222.95	48.96%
177	Deerwood PD	2	\$1,712.19	\$716.21	41.83%
178	Detroit Lake PD	13	\$10,458.72	\$4,655.37	44.51%
179	Dilworth PD	9	\$4,731.19	\$3,222.95	68.12%
180	Duluth PD	136	\$217,441.00	\$48,702.34	22.40%
181	Dundas PD	4	\$2,618.28	\$1,432.42	54.71%
182	Dunnell PD	1	\$239.67	\$239.67	100.00%
183	Eagan PD	65	\$144,714.00	\$23,276.85	16.08%

184	Eagle Bend PD	1	\$1,787.88	\$358.11	20.03%
185	Eagle Lake PD	6	\$3,114.09	\$2,148.63	69.00%
186	East Gr. Forks PD	22	\$29,876.03	\$7,878.32	26.37%
187	Eden Prairie PD	62	\$125,273.00	\$22,202.54	17.72%
188	Eden Valley PD	3	\$3,250.92	\$1,074.32	33.05%
189	Edina PD	48	\$194,154.27	\$17,189.06	8.85%
190	Elk River	25	\$47,839.43	\$8,952.64	18.71%
191	Elmore PD	1	\$222.75	\$222.75	100.00%
192	Ely PD	6	\$7,011.00	\$2,148.63	30.65%
193	Eveleth PD	9	\$6,800.01	\$3,222.95	47.40%
194	Fairfax PD	4	\$6,529.28	\$1,432.42	21.94%
195	Fairmont PD	16	\$67,151.69	\$5,729.69	8.53%
196	Faribault PD	28	\$39,902.50	\$10,026.95	25.13%
197	Farmington PD	16	\$28,300.00	\$5,729.69	20.25%
198	Fergus Falls PD	20	\$33,640.99	\$7,162.11	21.29%
199	Fisher PD	2	\$868.12	\$716.21	82.50%
200	Floodwood PD	5	\$6,275.37	\$1,790.53	28.53%
201	Forest Lake PD	19	\$26,614.40	\$6,804.00	25.57%
202	Fountain PD	1	\$310.00	\$310.00	100.00%
203	Franklin PD	1	\$1,807.00	\$358.11	19.82%
204	Frazee PD	4	\$5,839.98	\$1,432.42	24.53%
205	Fridley PD	32	\$74,972.35	\$11,459.37	15.28%
206	Fulda PD	3	\$1,842.00	\$1,074.32	58.32%
207	Gaylord PD	6	\$4,642.23	\$2,148.63	46.28%
208	Gilbert PD	5	\$8,194.34	\$1,790.53	21.85%
209	Glencoe PD	12	\$27,293.53	\$4,297.27	15.74%
210	Glenwood PD	6	\$5,567.13	\$2,148.63	38.59%
211	Glyndon PD	4	\$1,622.57	\$1,432.42	88.28%
212	Gnesen Twp. PD	1	\$244.00	\$244.00	100.00%
213	Golden Valley PD	28	\$71,369.00	\$10,026.95	14.05%
214	Good Thunder	1	\$1,310.13	\$358.11	27.33%
215	Goodhue PD	2	\$3,304.80	\$716.21	21.67%
216	Goodview PD	9	\$4,479.83	\$3,222.95	71.94%
217	Grand Meadow PD	3	\$1,291.00	\$1,074.32	83.22%
218	Grand Rapids PD	24	\$24,661.71	\$8,594.53	34.85%
219	Granite Falls PD	7	\$6,430.08	\$2,506.74	38.98%
220	Greenbush PD	1	\$2,740.00	\$358.11	13.07%
221	Hackensack PD	1	\$823.56	\$358.11	43.48%
222	Hallock PD	1	\$1,684.00	\$358.11	21.27%
223	Hancock PD	1	\$2,431.26	\$358.11	14.73%
224	Hastings PD	25	\$35,560.20	\$8,952.64	25.18%
225	Hawley PD	4	\$4,525.45	\$1,432.42	31.65%
226	Hector PD	2	\$370.00	\$370.00	100.00%
227	Henderson PD	5	\$2,870.00	\$1,790.53	62.39%
228	Hendricks PD	2	\$1,892.36	\$716.21	37.85%
229	Henning PD	3	\$1,940.00	\$1,074.32	55.38%
230	Hermantown PD	10	\$10,310.31	\$3,581.05	34.73%
231	Heron Lake PD	2	\$1,439.65	\$716.21	49.75%

232	Hibbing PD	28	\$54,871.47	\$10,026.95	18.27%
233	Hokah PD	1	\$1,151.85	\$358.11	31.09%
234	Hopkins PD	25	\$29,000.00	\$8,952.64	30.87%
235	Houston PD	1	\$2,072.10	\$358.11	17.28%
236	Howard Lake PD	3	\$3,456.44	\$1,074.32	31.08%
237	Hoyt Lakes PD	5	\$4,190.90	\$1,790.53	42.72%
238	Hutchinson PD	23	\$58,716.57	\$8,236.43	14.03%
239	International Falls	12	\$26,064.39	\$4,297.27	16.49%
240	Inver Grove Heights	29	\$30,606.76	\$10,385.06	33.93%
241	Isanti PD	5	\$8,405.53	\$1,790.53	21.30%
242	Isle PD	5	\$8,295.29	\$1,790.53	21.58%
243	Ivanhoe PD	2	\$3,102.47	\$716.21	23.09%
244	Jackson PD	8	\$8,465.27	\$2,864.84	33.84%
245	Janesville	7	\$10,432.80	\$2,506.74	24.03%
246	Jordan PD	9	\$12,819.91	\$3,222.95	25.14%
247	Kasota PD	1	\$2,420.89	\$358.11	14.79%
248	Kasson PD	4	\$4,001.82	\$1,432.42	35.79%
249	Keewatin PD	4	\$2,470.00	\$1,432.42	57.99%
250	Kimball PD	3	\$2,439.09	\$1,074.32	44.05%
251	LaCrescent PD	7	\$17,418.54	\$2,506.74	14.39%
252	Lake City PD	15	\$18,734.73	\$5,371.58	28.67%
253	Lake Crystal PD	2	\$3,261.00	\$716.21	21.96%
254	Lake Park PD	2	\$808.99	\$716.21	88.53%
255	Lake Shore PD	3	\$3,726.74	\$1,074.32	28.83%
256	Lakefield PD	5	\$8,713.29	\$1,790.53	20.55%
257	Lakeville PD	45	\$125,168.00	\$16,114.75	12.87%
258	LeCenter PD	7	\$6,035.00	\$2,506.74	41.54%
259	LeSueur PD	8	\$7,523.83	\$2,864.84	38.08%
260	Lester Prairie PD	5	\$7,786.00	\$1,790.53	23.00%
261	Lewiston PD	4	\$3,245.00	\$1,432.42	44.14%
262	Lindstrom PD	7	\$13,442.05	\$2,506.74	18.65%
263	Lino Lake PD	22	\$44,070.00	\$7,878.32	17.88%
264	Litchfield PD	8	\$12,528.54	\$2,864.84	22.87%
265	Little Falls PD	11	\$17,767.27	\$3,939.16	22.17%
266	Long Prairie PD	8	\$10,426.12	\$2,864.84	27.48%
267	Longville PD	1	\$599.36	\$358.11	59.75%
268	Lonsdale PD	8	\$3,781.52	\$2,864.84	75.76%
269	Madelia PD	4	\$5,267.70	\$1,432.42	27.19%
270	Madison Lake PD	1	\$1,757.86	\$358.11	20.37%
271	Madison PD	7	\$8,750.00	\$2,506.74	28.65%
272	Mankato PD	53	\$137,667.22	\$18,979.59	13.79%
273	Maple Grove PD	55	\$110,507.84	\$19,695.80	17.82%
274	Mapleton PD	4	\$2,140.00	\$1,432.42	66.94%
275	Mapleview/Lyle PD	1	\$1,656.15	\$358.11	21.62%
276	Maplewood PD	45	\$113,315.47	\$16,114.75	14.22%
277	Marble PD	2	\$2,117.00	\$716.21	33.83%
278	Marshall PD	18	\$33,177.00	\$6,445.90	19.43%
279	McIntosh PD	1	\$446.17	\$358.11	80.26%

280	Medina PD	7	\$21,443.00	\$2,506.74	11.69%
281	Melrose PD	7	\$6,541.56	\$2,506.74	38.32%
282	Menahga PD	4	\$1,406.99	\$1,406.99	100.00%
283	Mendota Heights PD	17	\$56,288.55	\$6,087.79	10.82%
284	Metro Airport Commission PD	94	\$180,265.64	\$33,661.91	18.67%
285	Metro Transit Commission PD	25	\$70,294.00	\$8,952.64	12.74%
286	Milaca PD	5	\$6,397.17	\$1,790.53	27.99%
287	Minneapolis Park PD	46	\$122,294.74	\$16,472.85	13.47%
288	Minneapolis PD	799	\$1,544,213.83	\$286,126.26	18.53%
289	Minnetonka PD	3	\$5,400.00	\$1,074.32	19.89%
290	Minnetonka PSD	54	\$116,912.36	\$19,337.69	16.54%
291	Minnetrista PD	9	\$16,798.96	\$3,222.95	19.19%
292	Montevideo PD	15	\$15,922.00	\$5,371.58	33.74%
293	Montgomery PD	8	\$10,579.00	\$2,864.84	27.08%
294	Moorhead PD	43	\$63,852.00	\$15,398.53	24.12%
295	Moose Lake PD	5	\$3,339.18	\$1,790.53	53.62%
296	Mora PD	6	\$9,200.02	\$2,148.63	23.35%
297	Morris PD	7	\$18,284.00	\$2,506.74	13.71%
298	Morton PD	1	\$300.00	\$300.00	100.00%
299	Motley PD	3	\$2,200.55	\$1,074.32	48.82%
300	Mound PD	11	\$35,735.67	\$3,939.16	11.02%
301	Mounds View PD	16	\$23,085.00	\$5,729.69	24.82%
302	Mountain Lake PD	6	\$8,059.00	\$2,148.63	26.66%
303	Nashwauk PD	4	\$2,432.33	\$1,432.42	58.89%
304	New Brighton PD	27	\$73,287.74	\$9,668.85	13.19%
305	New Hope PD	26	\$82,799.00	\$9,310.74	11.24%
306	New Prague PD	8	\$11,882.25	\$2,864.84	24.11%
307	New Richland PD	4	\$4,374.76	\$1,432.42	32.74%
308	New Ulm PD	20	\$64,906.20	\$7,162.11	11.03%
309	New York Mills PD	4	\$3,510.00	\$1,432.42	40.81%
310	Newport PD	8	\$12,820.10	\$2,864.84	22.35%
311	Nisswa PD	4	\$9,628.61	\$1,432.42	14.88%
312	North Branch PD	9	\$8,505.43	\$3,222.95	37.89%
313	North Mankato	11	\$28,237.00	\$3,939.16	13.95%
314	North St. Paul PD	16	\$56,699.12	\$5,729.69	10.11%
315	Northfield PD	21	\$64,028.97	\$7,520.21	11.75%
316	Oak Park Heights PD	7	\$9,854.59	\$2,506.74	25.44%
317	Oakdale PD	27	\$104,567.00	\$9,668.85	9.25%
318	Olivia PD	5	\$3,291.24	\$1,790.53	54.40%
319	Onamia PD	3	\$1,419.83	\$1,074.32	75.67%
320	Orono PD	19	\$226,961.00	\$6,804.00	3.00%
321	Ortonville PD	5	\$2,344.78	\$1,790.53	76.36%
322	Osakis PD	4	\$2,026.08	\$1,432.42	70.70%
323	Osseo PD	8	\$8,429.72	\$2,864.84	33.99%
324	Ostrander PD	1	\$1,182.00	\$358.11	30.30%
325	Owatonna PD	28	\$69,436.57	\$10,026.95	14.44%
326	Park Rapids PD	7	\$12,459.00	\$2,506.74	20.12%
327	Parkers Prairie PD	4	\$5,256.00	\$1,432.42	27.25%

328	Paynesville PD	4	\$8,853.70	\$1,432.42	16.18%
329	Pelican Rapids PD	8	\$3,677.52	\$2,864.84	77.90%
330	Pequot Lakes PD	5	\$4,094.16	\$1,790.53	43.73%
331	Perham PD	8	\$5,995.12	\$2,864.84	47.79%
332	Pike Bay PD	2	\$988.00	\$716.21	72.49%
333	Pine River PD	3	\$3,840.90	\$1,074.32	27.97%
334	Plainview PD	8	\$5,698.55	\$2,864.84	50.27%
335	Plymouth PD	59	\$255,280.00	\$21,128.22	8.28%
336	Preston PD	5	\$1,486.44	\$1,486.44	100.00%
337	Princeton PD	9	\$8,817.00	\$3,222.95	36.55%
338	Prior Lake PD	21	\$29,016.24	\$7,520.21	25.92%
339	Proctor PD	6	\$11,062.59	\$2,148.63	19.42%
340	Ramsey PD	17	\$44,677.00	\$6,087.79	13.63%
341	Red Wing PD	24	\$59,457.89	\$8,594.53	14.45%
342	Redwood Falls PD	11	\$15,072.96	\$3,939.16	26.13%
343	Renville PD	2	\$6,197.00	\$716.21	11.56%
344	Rice PD	1	\$1,763.00	\$358.11	20.31%
345	Richfield PD	38	\$55,897.00	\$13,608.01	24.34%
346	Robbinsdale PD	20	\$34,768.49	\$7,162.11	20.60%
347	Rochester PD	129	\$140,657.90	\$46,195.60	32.84%
348	Rogers PD	9	\$5,038.00	\$3,222.95	63.97%
349	Roseau PD	6	\$7,030.52	\$2,147.04	31.00%
350	Rosemount PD	18	\$30,707.00	\$6,445.90	20.99%
351	Roseville PD	44	\$93,895.00	\$15,756.64	16.78%
352	Royalton PD	2	\$786.00	\$716.21	91.12%
353	Rushford PD	3	\$3,435.59	\$1,074.32	31.27%
354	Sacred Heart PD	1	\$5,097.14	\$358.11	7.03%
355	Sartell PD	11	\$15,780.35	\$3,939.16	24.96%
356	Sauk Centre PD	7	\$14,597.51	\$2,506.74	17.17%
357	Sauk Rapids PD	12	\$23,545.32	\$4,297.27	18.25%
358	Savage PD	23	\$45,427.53	\$8,236.43	18.13%
359	Sebek PD	3	\$1,392.93	\$1,074.32	77.13%
360	Shakopee PD	32	\$93,975.00	\$11,459.37	12.19%
361	Sherburn Welcome PD	3	\$1,387.06	\$1,074.32	77.45%
362	Silver Bay PD	6	\$11,841.06	\$2,148.63	18.15%
363	Silver Lake PD	5	\$2,245.93	\$1,790.53	79.72%
364	Slayton PD	4	\$4,350.42	\$1,432.42	32.93%
365	Sleepy Eye PD	5	\$11,703.31	\$1,790.53	15.30%
366	South Lake Minnetonka	14	\$18,259.57	\$5,013.48	27.46%
367	South St. Paul PD	26	\$33,861.00	\$9,310.74	27.50%
368	Spring Grove PD	2	\$4,787.08	\$716.21	14.96%
369	Spring Lake Park PD	10	\$7,549.17	\$3,581.05	47.44%
370	Springfield PD	6	\$5,541.14	\$2,148.63	38.78%
371	St. Anthony PD	20	\$56,543.36	\$7,162.11	12.67%
372	St. Cloud PD	86	\$304,016.00	\$30,797.07	10.13%
373	St. Francis PD	9	\$10,080.00	\$3,222.95	31.97%
374	St. James PD	7	\$7,823.00	\$2,506.74	32.04%
375	St. Joseph PD	7	\$7,859.00	\$2,506.74	31.90%

376	St. Louis Park PD	47	\$92,574.00	\$16,830.96	18.18%
377	St. Paul Park PD	8	\$23,016.00	\$2,864.84	12.45%
378	St. Paul PD	549	\$1,203,388.72	\$196,599.89	16.34%
379	St. Peter PD	14	\$32,703.92	\$5,013.48	15.33%
380	Staples PD	8	\$8,970.60	\$2,864.84	31.94%
381	Starbuck PD	3	\$1,943.77	\$1,074.32	55.27%
382	Stillwater PD	20	\$62,137.54	\$7,162.11	11.53%
383	Thief River Falls PD	15	\$23,989.61	\$5,371.58	22.39%
384	Three Rivers Park PD	17	\$39,229.51	\$6,087.79	15.52%
385	Thomson Twp. PD	1	\$1,278.87	\$358.11	28.00%
386	Tracy PD	2	\$1,540.22	\$716.21	46.50%
387	Tri-City PD	3	\$4,282.44	\$1,074.32	25.09%
388	Truman PD	3	\$2,570.19	\$1,074.32	41.80%
389	Twin Valley PD	4	\$4,767.05	\$1,432.42	30.05%
390	Two Harbors PD	7	\$11,007.00	\$2,506.74	22.77%
391	Tyler PD	3	\$2,382.82	\$1,074.32	45.09%
392	U/M Duluth PD	9	\$12,752.50	\$3,222.95	25.27%
393	U/M Morris PD	3	\$6,279.82	\$1,074.32	17.11%
394	U/M Twin Cities PD	43	\$75,883.72	\$15,398.53	20.29%
395	Verndale PD	2	\$2,604.25	\$716.21	27.50%
396	Virginia PD	19	\$23,658.28	\$6,804.00	28.76%
397	Wabasha PD	4	\$7,868.41	\$1,432.42	18.20%
398	Wabasso PD	1	\$1,069.48	\$358.11	33.48%
399	Wadena PD	9	\$7,529.04	\$3,222.95	42.81%
400	Waite Park PD	13	\$17,866.76	\$4,655.37	26.06%
401	Walker PD	3	\$676.08	\$676.08	100.00%
402	Walnut Grove PD	1	\$596.00	\$358.11	60.08%
403	Warroad PD	5	\$5,172.00	\$1,790.53	34.62%
404	Waseca PD	13	\$13,571.81	\$4,655.37	34.30%
405	Waterville PD	3	\$4,437.89	\$1,074.32	24.21%
406	Watkins PD	2	\$2,013.00	\$716.21	35.58%
407	Wayzata PD	8	\$11,335.91	\$2,864.84	25.27%
408	Wells PD	5	\$2,703.75	\$1,790.53	66.22%
409	West Concord PD	2	\$1,857.18	\$716.21	38.56%
410	West Hennepin PD	8	\$24,654.00	\$2,864.84	11.62%
411	West St. Paul PD	23	\$113,391.33	\$8,236.43	7.26%
412	Westbrook PD	2	\$1,253.27	\$716.21	57.15%
413	Wheaton PD	6	\$5,501.12	\$2,148.63	39.06%
414	White Bear Lake PD	25	\$50,292.76	\$8,952.64	17.80%
415	White Earth Tribal PD	16	\$16,453.36	\$5,729.69	34.82%
416	White Twp PD	1	\$283.62	\$283.62	100.00%
417	Willmar PD	31	\$94,034.00	\$11,101.27	11.81%
418	Windom PD	8	\$19,938.08	\$2,864.84	14.37%
419	Winnebago PD	2	\$2,505.64	\$716.21	28.58%
420	Winona PD	36	\$19,500.00	\$12,891.80	66.11%
421	Winsted PD	3	\$4,208.66	\$1,074.32	25.53%
422	Winthrop PD	4	\$2,846.00	\$1,432.42	50.33%
423	Woodbury PD	49	\$99,357.00	\$17,547.17	17.66%

424	Worthington PD	19	\$35,593.71	\$6,804.00	19.12%
425	Wyoming PD	5	\$8,771.05	\$1,790.53	20.41%
426	Zumbrota PD	6	\$22,900.13	\$2,148.63	9.38%



## Percent of Agencies Based on Number of Officers

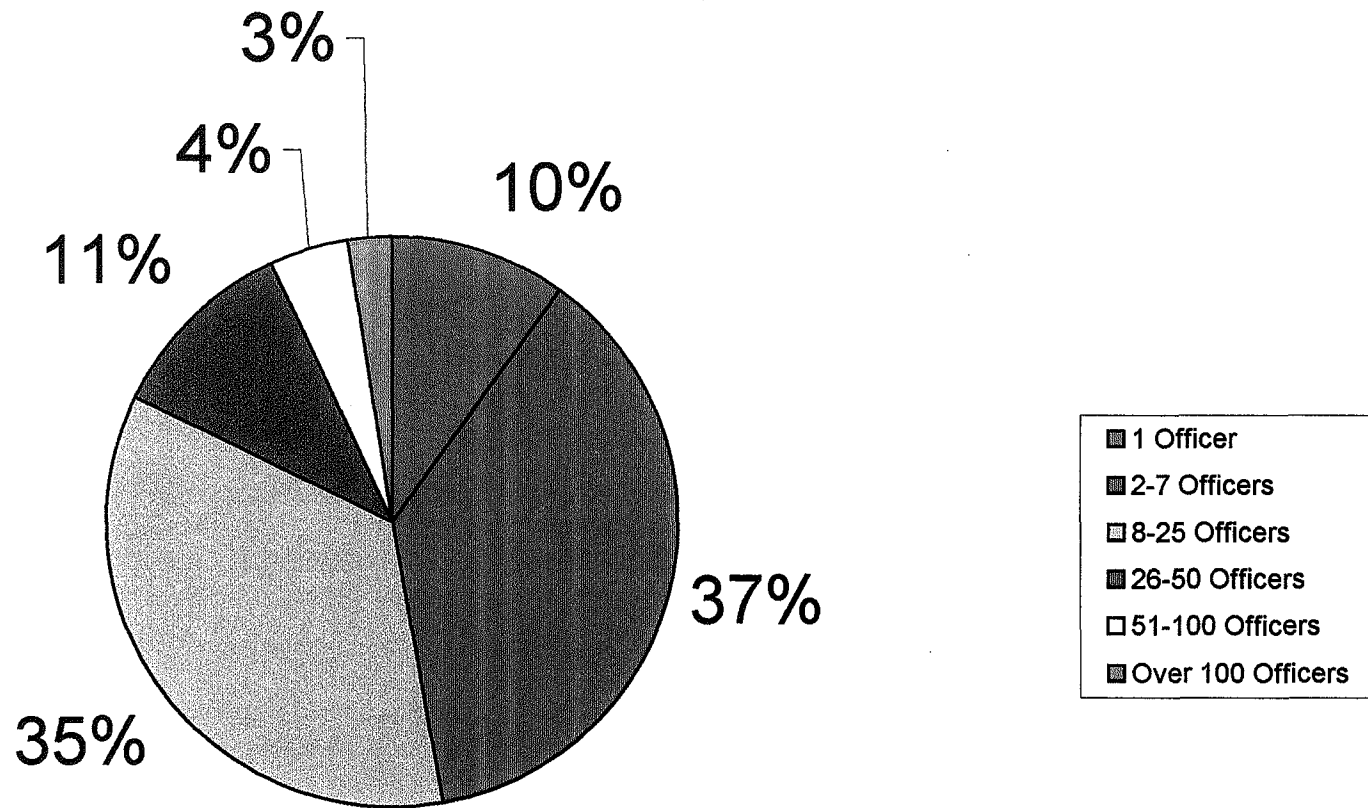

## MINNESOTA PROFESSIONAL PEACE OFFICER EDUCATION (PPOE) PROGRAMS

### **Alexandria Technical College**

#### *Law Enforcement Program*

1601 Jefferson Street  
Alexandria, MN 56308  
Telephone: (320) 762-4479  
Fax: (320) 762-4659  
E-mail: [granth@alx.tec.mn.us](mailto:granth@alx.tec.mn.us)  
Grant Haugen, Coordinator  
[www.alextech.org/lawenforcement](http://www.alextech.org/lawenforcement)

- ♦Academic & Clinical Skills components of the PPOE program
- ♦Two-year Associate of Applied Science (A.A.S.) degree
- ♦Certificate Program

### **Bemidji State University**

#### *Department of Criminal Justice*

351 Hagg-Sauer Hall  
Bemidji, MN 56601  
Telephone: (218) 755-2834  
Fax: (218) 755-2822  
E-mail: [rwitt@bemidjistate.edu](mailto:rwitt@bemidjistate.edu)  
Rodney Witt, Coordinator  
[www.bemidji.msus.edu](http://www.bemidji.msus.edu)

- ♦Academic component of the PPOE program
- ♦Two-year Associate of Science (A.S.) degree
- ♦Four-year Bachelor of Science (B.S.) degree
- ♦Certificate Program

### **Central Lakes College**

#### *Criminal Justice Department*

501 West College Drive  
Brainerd, MN 56401  
Telephone: (218) 855-8117  
Fax: (218) 855-8220  
Toll Free: (800) 933-0346  
E-mail: [tfairban@clcmn.edu](mailto:tfairban@clcmn.edu)  
Terry Fairbanks, Coordinator  
[www.clc.mnscu.edu](http://www.clc.mnscu.edu)

- ♦Academic component of the PPOE program. Clinical Skills offered on-site, contracted through Hibbing Community College.
- ♦Two-year Associate of Science (A.S.) degree
- ♦Two-year Associate of Arts (A.A.)
- ♦Certificate Program

### **Century Community & Technical College**

White Bear Lake, MN

Century College is part of the Metro Area College Consortium – for information on the program, contact the consortium's law enforcement coordinator (see **Minneapolis Community & Technical College**)

### **Concordia University – St. Paul**

#### *Criminal Justice Department*

275 Syndicate Street North  
St. Paul, MN 55104  
Telephone: (651) 603-6277  
Fax: 651-603-6144  
Toll Free: 800-211-3370  
E-mail: [harr@csp.edu](mailto:harr@csp.edu)  
Scott Harr, Coordinator  
[www.cshs.csp.edu](http://www.cshs.csp.edu)

- ♦Academic component of the PPOE program
- ♦Four-year Bachelor of Arts (B.A.) degree
- ♦Certificate Program

Additional contact: Kay Madson  
Telephone: 651-641-8832  
[madson@csp.edu](mailto:madson@csp.edu)

### **Fergus Falls Community College**

#### ***Criminal Justice Department***

1414 College Way

Fergus Falls, MN 56537-1009

Telephone: (218) 739-1365

Fax: (218) 739-7475

E-mail: [dave.andersen@ci.moorhead,mn.us](mailto:dave.andersen@ci.moorhead,mn.us)

Dave Andersen, Coordinator,

[www.ff.cc.mn.us](http://www.ff.cc.mn.us)

- ♦Academic component of the PPOE program
- ♦Two-year Associate of Science (A.S.) degree
- ♦Two-year Associate of Arts (A.A.)
- ♦Certificate Program

### **Fond du Lac Tribal & Community College**

#### **Law Enforcement Program**

2101 14th Street

Cloquet, MN 55720

Telephone: (218) 879-0849

Fax: (218) 879-0814

Toll Free (800) 657-3712

E-mail: [slyons@ezigaa.fdl.cc.mn.us](mailto:slyons@ezigaa.fdl.cc.mn.us)

Scott Lyons, Coordinator

[www.fdl.cc.mn.us](http://www.fdl.cc.mn.us)

- ♦Academic & Clinical Skills components of the PPOE program.
- ♦Two-year Associate of Science (A.S.) degree
- ♦Certificate Program

### **Hamline University**

#### **Criminal Justice Program**

Department of Legal Studies

1536 Hewitt Avenue, MB 222

St. Paul, MN 55104

Telephone: (651) 523-2327

Fax: (651) 523-3170

E-mail: [jkrause@gw.hamline.edu](mailto:jkrause@gw.hamline.edu)

Gerald P. Krause, Coordinator

[www.hamline.edu](http://www.hamline.edu)

- ♦Academic component of the PPOE program
- ♦Four-year Bachelor of Arts (B.A.) degree
- ♦Certificate Program

### **Hibbing Community College**

#### **Law Enforcement Program**

2900 East Beltline

Hibbing, MN 55746

Telephone: (218) 262-7258

Fax: (218) 262-7288

E-mail: [steve.l@ins.hcc.mnscu.edu](mailto:steve.l@ins.hcc.mnscu.edu)

Steve Lorenz, Coordinator

[www.hcc.mnscu.edu](http://www.hcc.mnscu.edu)

- ♦Academic & Clinical Skills components of the PPOE program
  - ♦Two-year Associate of Applied Science (A.A.S.) degree
  - ♦Certificate Program
- Hibbing CC courses are also offered off-site at ***Rainy River Community College*** (International Falls, MN) and at ***Camp Ripley*** (near Little Falls, MN)
- Clinical Skills also offered at Central Lakes College, Rochester Community & Technical College and MN State University, Mankato

### **Inver Hills Community College**

Inver Grove Heights, MN

Inver Hills College is part of the Metro Area College Consortium – for information on the program, contact the consortium's law enforcement coordinator (see **Minneapolis Community & Technical College**)

**Metropolitan State University**

School of Law Enforcement &amp; Criminal Justice

1450 Energy Park Drive

St. Paul, MN 55108-5218

Telephone: (651) 999-5880

Fax: (651) 999-5888

E-mail: [everett.doolittle@metrostate.edu](mailto:everett.doolittle@metrostate.edu)

Everett Doolittle, Coordinator

[www.metrostate.edu](http://www.metrostate.edu)

- ♦Academic component of the PPOE program
- ♦Four-year Bachelor of Arts (B.A.) degree
- ♦Certificate Program

**Minneapolis Community & Technical College**

Center for Criminal Justice &amp; Law Enforcement (CCJLE)

1380 Energy Lane, Suite 104

St. Paul, MN 55108

Telephone: (651) 999-7600

Fax: (651) 999-7620

E-mail: [Mike.Smith@minneapolis.edu](mailto:Mike.Smith@minneapolis.edu)

Michael T. Smith, Coordinator

[www.minneapolis.edu/lawenforcement](http://www.minneapolis.edu/lawenforcement)

- ♦Academic & Clinical Skills components of the PPOE program
  - ♦Two-year Associate of Science (A.S.) degree
  - ♦Certificate Program
- MCTC is part of the Metro Area College Consortium which also includes: **Century Community and Technical College** (White Bear Lake, MN); **Inver Hills Community College** (Inver Grove Heights, MN); **Normandale Community College** (Bloomington, MN); and **North Hennepin Community College** (Brooklyn Park, MN).*

**Minnesota State University, Mankato**

Dept. of Political Science / Law Enforcement

109 Morris Hall

Mankato, MN 56001

Telephone: (507) 389-1018

Fax: (507) 389-6377

E-mail: [jeffrey.bumgarner@mnsu.edu](mailto:jeffrey.bumgarner@mnsu.edu)

Jeffrey Bumgarner, Coordinator

[www.mnsu.edu](http://www.mnsu.edu)

- ♦Academic component of the PPOE program. Clinical Skills offered on-site, contracted through Hibbing Community College.
- ♦Four-year Bachelor of Arts (B.A.) degree
- ♦Certificate Program

**Minnesota State University, Moorhead**

Dept. of Sociology and Criminal Justice

102 H Lommen Hall

Moorhead, MN 56563

Telephone: (218) 236-2039

Fax: (218) 236-2593

E-mail: [powell@mnstate.edu](mailto:powell@mnstate.edu)

Joel Powell, Coordinator

[www.mnstate.edu/sci](http://www.mnstate.edu/sci)

- ♦Academic component of the PPOE program
- ♦Four-year Bachelor of Arts (B.A.) degree
- ♦Certificate Program

**Minnesota West Community & Technical College – Worthington Campus**

Law Enforcement Program

1450 Collegeway

Worthington, MN 56187

Telephone: 507-372-3400

Fax: 507-372-5801

E-mail: [mparks@wr.mnwest.mnscu.edu](mailto:mparks@wr.mnwest.mnscu.edu)

Michael Parks, Coordinator

[www.mnwest.mnscu.edu](http://www.mnwest.mnscu.edu)

- ♦Academic component of the PPOE program  
Clinical Skills offered on-site every other year, contracted through Hibbing Community College.
- ♦Two-year Associate of Science (A.S.) degree

**Normandale Community College**  
(Bloomington, MN)

**North Hennepin Community College**  
(Brooklyn Park, MN)

**Northland Community & Technical College**  
Criminal Justice Program  
1101 Highway 1 East  
Thief River Falls, MN 56701  
Telephone: (218) 683-7096  
Fax: (218) 681-0724  
Toll Free: (800) 959-6282  
E-mail: [kstuckey@nctc.mnscu.edu](mailto:kstuckey@nctc.mnscu.edu)  
Kevin Stuckey, Coordinator  
[www.northland.cc.mn.us/crimjust.htm](http://www.northland.cc.mn.us/crimjust.htm)

**Ridgewater College**  
Law Enforcement / Criminal Justice Program  
2101 15<sup>th</sup> Avenue NW  
Willmar, MN 56201  
Telephone: (320) 231-5150  
Fax: (320) 214-3381  
E-mail: [kutzkem@ridgewater.mnscu.edu](mailto:kutzkem@ridgewater.mnscu.edu)  
Mike Kutzke, Coordinator  
[www.ridgewater.mnscu.edu](http://www.ridgewater.mnscu.edu)

**Riverland Community College**  
(Austin, MN)

**Rochester Community & Technical College**  
Law Enforcement Program  
851 30<sup>th</sup> Avenue SE  
Rochester, MN 55904  
Telephone: (507) 280-3117  
Fax: (507) 280-3180  
E-mail: [brian.watters@roch.edu](mailto:brian.watters@roch.edu)  
Brian E. Watters, Coordinator  
[www.roch.edu/rctc](http://www.roch.edu/rctc)

Normandale Community College is part of the Metro Area College Consortium – for information on the program, contact the consortium's law enforcement coordinator (see **Minneapolis Community & Technical College**).

North Hennepin Community College is part of the Metro Area College Consortium – for information on the program, contact the consortium's law enforcement coordinator (see **Minneapolis Community & Technical College**).

- ♦Academic and skills components of the PPOE program.
- ♦Two-year Associate of Science (A.S.) degree
- ♦Two-year Associate of Arts (A.A.)
- ♦Certificate Program

- ♦Academic component of the PPOE program
- ♦Two-year Associate of Science (A.S.) degree
- ♦Two-year Associate of Arts (A.A.)
- ♦Certificate Program

- ♦Riverland Community College offers the academic program as an off-site location for the **Rochester Community & Technical College (RCTC)** –Law Enforcement Program. See RCTC information below.

- ♦Academic and skills components of the PPOE program.
  - ♦Two-year Associate of Science (A.S.) degree
  - ♦Certificate Program
- Rochester CTC courses are also offered off-site at **Riverland Community College** (Austin, MN)

**Saint Mary's University of Minnesota**

Department of Sociology

700 Terrace Heights, #52

Winona, MN 55987-1399

Telephone: (507) 457-1511

Fax: (507) 457-6990

E-mail: [amerchl@smumn.edu](mailto:amerchl@smumn.edu)

Ann Merchlewitz, Coordinator

[www.smumn.edu](http://www.smumn.edu)

- ♦Academic component of the PPOE program
- ♦Four-year Bachelor of Arts (B.A.) degree
- ♦Certificate Program

**St. Cloud State University**

Department of Criminal Justice

257 Stewart Hall

St. Cloud, MN 56301-4498

Telephone: (320) 255-2985

Fax: (320) 255-2993

E-mail: [jhcampbell@stcloudstate.edu](mailto:jhcampbell@stcloudstate.edu)

John Campbell, Coordinator

<http://www.stcloudstate.edu/~cjs/>

- ♦Academic component of the PPOE program
- ♦Four-year Bachelor of Arts (B.A.) degree
- ♦Certificate Program

**University of St. Thomas**

Department of Sociology

Mail Number 4318

St. Paul, MN 55105

Telephone: (651) 962-5637

Fax: (651) 962-5682

E-mail: [slsmithcunni@stthomas.edu](mailto:slsmithcunni@stthomas.edu)

Susan Smith-Cunnien, Coordinator

[www.stthomas.edu/undergraduatecollege/catalog/soc/socj.cfm](http://www.stthomas.edu/undergraduatecollege/catalog/soc/socj.cfm)

- ♦Academic component of the PPOE program
- ♦Four-year Bachelor of Arts (B.A.) degree
- ♦Certificate Program

**Vermilion Community College**

Criminal Justice / Law Enforcement Program

1900 East Camp Street

Ely, MN 55731

Telephone: (218) 365-7246

Fax: (218) 365-7202

Toll Free: (800) 657-3608

E-mail: [l.lukas@vcc.edu](mailto:l.lukas@vcc.edu) or [w.plath@vcc.edu](mailto:w.plath@vcc.edu)

Leo Lukas, Coordinator

[www.vcc.mnscu.edu](http://www.vcc.mnscu.edu)

- ♦Academic & Clinical Skills components of the PPOE program
- ♦Two-year Associate of Science (A.S.) degree
- ♦Certificate Program

**Winona State University**

Department of Sociology / Social Work

228 Minne Hall

Winona, MN 55987

Telephone: (507) 457-5564

Fax: (507) 457-5086

E-mail: [jkobolt@winona.edu](mailto:jkobolt@winona.edu)

Jim Kobolt, Coordinator

[www.winona.msus.edu](http://www.winona.msus.edu)

- ♦Academic component of the PPOE program
- ♦Four-year Bachelor of Science (B.S.) degree
- ♦Certificate Program

## PROFESSIONAL PEACE OFFICER EDUCATION PROGRAM DISTRIBUTION

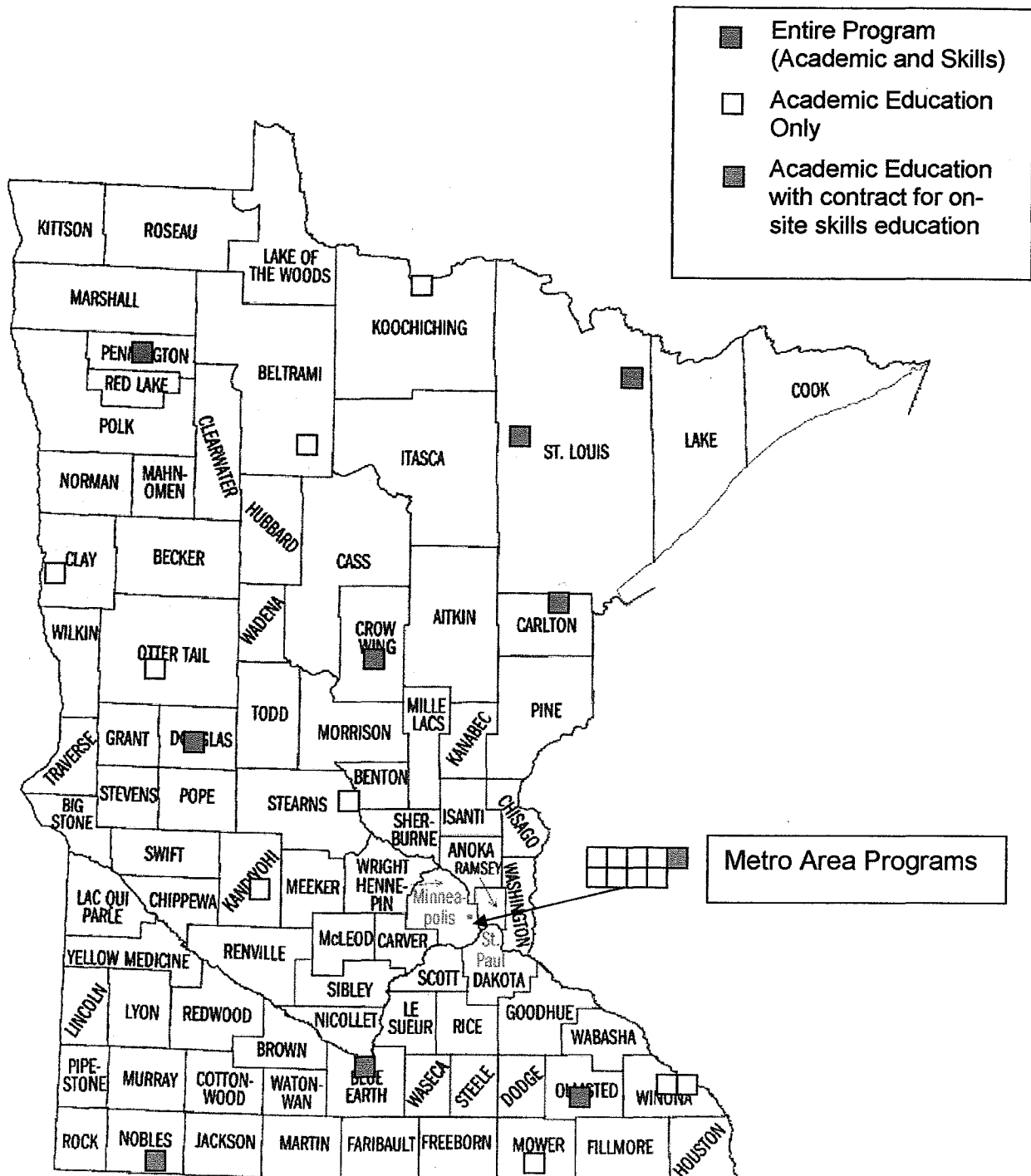

## Continuing Education Accredited Sponsor Directory

### **Airport Police Department**

Sponsor: 2725 Region 9 - 7 COUNTY METRO  
Coordinator Merlin Tolsma  
Airport Police Department - Training  
Mpls.-St. Paul International Airport  
St. Paul MN 55111  
Phone 612 725-6116 FAX 612 725-6185  
E-Mail: [mtolsma@mspmac.org](mailto:mtolsma@mspmac.org)  
[lhanson@mspmac.org](mailto:lhanson@mspmac.org)

### **Alexandria Technical College**

Sponsor: 9001 Region 4 - WEST  
Coordinator Mr. Jon Magnuson  
Alexandria Technical College  
1601 Jefferson St.  
Alexandria MN 56308  
Phone (320) 762-4537 FAX 320-762-4501  
E-Mail: [jonm@alx.tec.mn.us](mailto:jonm@alx.tec.mn.us)

### **BCA - Mn Bureau of Criminal**

Sponsor: 2 Region 9 - 7 COUNTY METRO  
Coordinator Special Agent Linda Finney  
BCA - Training  
1246 University Ave.  
St. Paul MN 55104  
Phone (651) 793-1100 FAX 651-793-1101  
E-Mail: [linda.finney@state.mn.us](mailto:linda.finney@state.mn.us)  
[gnesenso@mail1.dps.state.mn.us](mailto:gnesenso@mail1.dps.state.mn.us)

### **Central Lakes College**

Sponsor: 9860 Region 5 - CENTRAL  
Coordinator Coordinator Terry Fairbanks  
Central Lakes College - Crim. Justice Dept.  
501 W. College Drive  
Brainerd MN 56401  
Phone 218-855-8212 FAX 218-855-8220  
E-Mail: [tfairban@clcmn.edu](mailto:tfairban@clcmn.edu)

### **Century College**

Sponsor: 9250 Region 9 - 7 COUNTY METRO  
Coordinator Ms. Joan Peterson  
Century College  
3300 Century Ave.  
White Bear Lake MN 55110  
Phone (651) 773-1743 FAX (651) 779-5802  
E-Mail: [j.peterson@cctc.cc.mn.us](mailto:j.peterson@cctc.cc.mn.us)  
[www.century.mnscu.edu/cect](http://www.century.mnscu.edu/cect)

### **Dakota County Technical College**

Sponsor: 9271 Region 9 - 7 COUNTY METRO  
Coordinator Dave Sohm  
Dakota Technical College  
1300 E. 145th St.  
Rosemount MN 55068  
Phone (651) 688-1181 or 651-406-4754  
FAX (651) 406-4757  
E-Mail: [dave.sohm@dctc.mnscu.edu](mailto:dave.sohm@dctc.mnscu.edu)

### **Hennepin County Sheriff's Department**

Sponsor: 2700 Region 9 - 7 COUNTY METRO  
Coordinator Lynn Miller  
Hennepin Co. Sheriff's Dept.-Training  
400 So. Fourth St. - Suite 815  
Minneapolis MN 55415  
Phone (612) 348-2057 FAX (612) 348-8990  
E-Mail: [lynn.miller@co.hennepin.mn.us](mailto:lynn.miller@co.hennepin.mn.us)

### **Hibbing Community College**

Sponsor: 9165 Region 3 - NORTH EAST  
Coordinators: Steve Lorenz and Kevin Stoffel  
Hibbing Technical College  
2900 East Beltline  
Hibbing MN 55746  
Steve Lorenz, Coordinator  
Phone (218) 262-7258 FAX (218) (218) 262-7288  
E-Mail: [stevelorenz@hcc.mnscu.edu](mailto:stevelorenz@hcc.mnscu.edu)  
Kevin Stoffel, Coordinator  
Phone 218-262-7281 FAX 218-263-2991  
E-Mail: [kevinstoffel@hcc.mnscu.edu](mailto:kevinstoffel@hcc.mnscu.edu)  
[www.hcc.mnscu.edu](http://www.hcc.mnscu.edu)



**Minneapolis Community College (CCJLE)**

Sponsor: 9646 Region 9 - 7 COUNTY METRO  
Coordinator Mr. Michael Smith  
Mpls. Community College (CCJLE)  
1380 Energy Lane, Suite 104  
St. Paul MN 55108  
Phone 651-643-3427 FAX 651-643-3437  
E-Mail: smithmi@mctc.mnscu.edu

**Minneapolis Police Department**

Sponsor: 2711 Region 9 - 7 COUNTY METRO  
Coordinator Mary Lou Fiala  
Minneapolis Police Department  
Room 210-1/2 City Hall  
Minneapolis MN 55415  
Phone (612) 673-3420 FAX (612)  
E-Mail: Marylu.Fiala@ci.minneapolis.mn.us

**MN State Patrol**

Sponsor: 3 Region 9 - 7 COUNTY METRO  
Coordinator Cpt. Garrett Schloesser  
MN State Patrol Training Ctr.  
1900 E. County Road I  
New Brighton MN 55126  
Phone (651) 628-6970 FAX (651) 628-6797  
E-Mail: GSchloes@mail1.dps.state.mn.us

**MN West Community & Technical College**

Sponsor: 9029 Region 6 - SOUTH WEST  
Coordinator Mr. Ron Thomson  
Minnesota West Community & Technical College  
1593 11th Ave.  
Granite Falls MN 56241  
Phone (320) 564-4511 FAX (320)  
E-Mail: rthomson@gf.mnwest.mnscu.edu

**North EMS Education**

Sponsor: 9057 Region 9 - 7 COUNTY METRO  
Coordinator EMS Deborah Preston  
North EMS Education  
3500 France Avenue No., Suite 103  
Robbinsdale MN 55422  
Phone (612) 520-4358 FAX (612)  
E-Mail: deb.preston@northmemorial.com

**Northland Community College**

Sponsor: 9408 Region 1 - NORTH WEST  
Coordinator Mr. Vern Clevon  
Northland Community & Technical College  
CTCE/NRT, Highway 1 East  
Thief River Falls MN 56701  
Phone (218) 681-0727 FAX (218) 681-0724  
E-Mail: vclevon@nctc.mnscu.edu

**Ramsey County Sheriffs Department**

Sponsor: 6200 Region 9 - 7 COUNTY METRO  
Coordinator Brad Camitsch  
Ramsey Co. Sheriff's Dept.-Training Unit  
14 West Kellogg Blvd.  
St. Paul MN 55102  
Phone 612-266-9501 FAX 651/266-9862  
E-Mail: brad.camitsch@co.ramsey.mn.us

**South Central Technical College**

Sponsor: 9031 Region 7 - SOUTH CENTRAL  
Coordinators Erv Weinkauff/Bill Zehnder  
South Central Technical College  
1920 Lee Boulevard  
No. Mankato, MN 56003  
Phone (507) 389-7412 FAX (507) 389-9130  
E-Mail: ErvW@sctc.mnscu.edu

**St. Paul Police Department**

Sponsor: 6209 Region 9 - 7 COUNTY METRO  
Coordinator Cmdr. Ken Reed  
St. Paul Police Department  
100 E. 11th St. - Attn: Training Unit  
St. Paul MN 55101  
Phone (651) 292-3557 FAX (651) 292-3675  
E-Mail: ken.reed@ci.stpaul.mn.us

**Western Area City/County Cooperative**

Sponsor: 9684 Region 4 - WEST  
Coordinator Ms. Laurie Mullen  
Western Area City/County Coop.  
4B East Drive, Suite 205  
Fergus Falls MN 56537  
Phone (218) 736-0123 FAX (218) 736-2772  
E-Mail: wacco@prtel.com  
www.wacco.gov.org

Address <http://www.post.state.mn.us>

Go

About POST | POST Home

Advanced Search | Search Newsletter

[Staff Directory](#)

[Board Members](#)

[Continuing Education](#)

[Online CE Reports](#)

[Rules](#)

[Model Policy and Training/Reporting  
Requirements](#)

[Licensing Requirements](#)

[Forms](#)

[Peace Officer Employment  
Opportunities](#)

Welcome  
to the official site for the  
Minnesota Board of  
Peace Officer  
Standards & Training



#### POST Links

- [History](#)
- [Vision And Mission](#)
- [Authority](#)
- [Keeping POSTed](#)
- [Committees](#)
- [Open Meeting](#)
- [Data Practices](#)
- [Meeting Agenda](#)
- [Minutes](#)
- [Meeting Dates](#)
- [Part-time](#)
- [Reciprocity](#)
- [Professional Peace Officer Education  
\(PPOE\) Schools](#)
- [Licensing Exam Schedule](#)
- [Links](#)
- [Questions](#)
- [Related Topics](#)
- [Statistics](#)
- [FAQs](#)
- [Directions to the POST Board Office](#)

#### Featured Links

- [Minnesota Department of Public  
Safety](#)
- [State of Minnesota Employee  
Directory](#)
- [Other Government Links](#)
- [Governor of the State of Minnesota](#)

**Visit Our Website**  
**[www.post.state.mn.us](http://www.post.state.mn.us)**

<http://www.dps.state.mn.us/newpost>

Internet



## Welcome to the Continuing Education Report Page

[Individual CE Current](#) | [Individual CE History](#) | [Agency Report](#)

Reports initiated from this page will allow you to view the Continuing Education credits for peace officers. Clicking on one of the tabs above will initiate the reports. The three reports are:

1. **Individual CE Current:** Displays the current license status of the requested individual by entering their POST Board License Number.
2. **Individual CE History:** Displays the training history of the individual by entering their POST Board License Number.
3. **Agency Report:** Provides an agency the ability to view the license status of licensees assigned to that agency.

[Staff Directory](#)
[Board Members](#)
[Continuing Education](#)
[Online CE Reports](#)
[Rules](#)
[Model Policy and Training/Reporting Requirements](#)
[Licensing Requirements](#)
[Forms](#)
[Employment Opportunities](#)

PEACE OFFICER



STANDARDS & TRAINING

## Agency Report

### Individual Renewal Status - All Periods

[Individual CE Current](#)
[Individual CE History](#)
[Agency Report](#)
[Query Home Page](#)

Click on License Number to view Individual Data

Agency Name: ADAMS POLICE DEPT.				
License Number	License Status	Expiration Date	Credit Earned	Credit Required
<a href="#">8748</a>	Active	6/30/2007	1	48
<a href="#">14518</a>	Active	6/30/2007	0	48
<a href="#">14907</a>	Active	6/30/2006	6	48
<a href="#">15537</a>	Active	6/30/2007	0	48
<a href="#">16644</a>	Active	6/30/2005	39	48
Records 1 to 5 of 5				

[Staff Directory](#)
[Board Members](#)
[Continuing Education](#)
[Online CE Reports](#)
[Rules](#)
[Model Policy and Training/Reporting Requirements](#)
[Licensing Requirements](#)
[Forms](#)
[Employment Opportunities](#)

PEACE OFFICER



STANDARDS &amp; TRAINING

## Individual Current CE

[Individual CE Current](#)
[Individual CE History](#)
[Agency Report](#)
[Query Home Page](#)

### Individual Current CE Report

License Number: 16448

License Status: Active

Credits Required: 48

Expiration Date: 6/30/2006

Credits Earned: 155

Sponsor Number	Course Number	Course Name	Credits Earned	Start Date of Course
2725	0409	Use of Force	4	5/17/2004
9038	70	Advances in Crisis and Hostage Negotiations/Skill and Scenario Based Trng	32	3/29/2004
2725	0402	Tactical Risk Management	8	3/15/2004
9250	282	Criminal Investigative Analysis (Profiling)	6	2/12/2004
2725	0401	First Range Qualification	1	2/2/2004
2725	0311	Use of Force Update/Low-Light Range	4	12/1/2003
2725	0313	AOA Driving Recertification	4	11/17/2003
9038	66	Emotional Survival for Law Enforcement	7	11/14/2003
2	1478	Intoxilyzer 5000 Certification	36	10/20/2003
9271	1464	Pursuit & Emergency Vehicle Operation	8	10/9/2003
9020	43	FBI Basic Crisis Negotiation Course	36	9/15/2003
2725	0308	Incident Command/Crime Scene Preservation/Perimeter Establishment	4	9/8/2003
2725	0205	ASP Refresher (Update)	4	8/25/2003
2725	0307	Firearms Qualification - Fall	1	8/14/2003