

STATE OF MINNESOTA

CAMPAIGN FINANCE AND PUBLIC DISCLOSURE BOARD

2002

CAMPAIGN FINANCE SUMMARY

CONSTITUTIONAL OFFICE CANDIDATES
LEGISLATIVE CANDIDATES
JUDICIAL CANDIDATES
SPECIAL ELECTIONS - DISTRICTS 47A, 40A, 52B and 32B
OTHER REGISTERED PRINCIPAL CAMPAIGN COMMITTEES
POLITICAL PARTY UNITS
POLITICAL COMMITTEES AND POLITICAL FUNDS

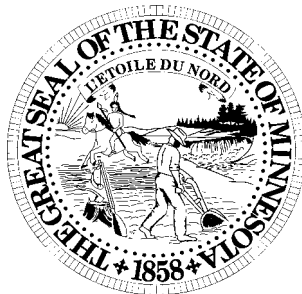

Issued: May 30, 2003 (data as of May 15, 2003)
CAMPAIGN FINANCE AND PUBLIC DISCLOSURE BOARD
Suite 190, Centennial Office Building
658 Cedar Street
St. Paul MN 55155-1603

Telephone: 651/296-5148 or 800/657-3889

Fax: 651/296-1722

For TTY/TDD communication contact us through the Minnesota Relay Service at 800/627-3529

Email: cf.board@state.mn.us

Worldwide web site: <http://www.cfboard.state.mn.us>

EXECUTIVE SUMMARY - ELECTION YEAR 2002

The Campaign Finance and Public Disclosure Board is charged with the administration of the Ethics in Government Act, Minnesota Statutes Chapter 10A. During an election year campaign committees of candidates who file for office are required to file three Reports of Receipts and Expenditures: pre-primary, pre-general, and year-end. Campaign committees of candidates who chose not to file for office file one year-end report. Offices open for election in 2002 were: Constitutional, State Senate, House of Representatives, and certain Judicial seats. Political party units, political committees, and political funds registered with the Board also filed pre-primary, pre-general, and year-end reports.

This summary is based on reports for election year 2002, as filed with the Board by principal campaign committees of candidates for 4 constitutional offices (25 candidates filed) 67 state senate seats (163 candidates filed), 134 state representative seats (324 candidates filed), and by 42 candidates for elective judicial seats. Additionally, this summary includes data supplied by 11 judicial officeholders; 518 committees of candidates who did not file for election in 2002; 382 political party units; and 382 political committees and political funds. Comparison of total data from election year 2002 by principal campaign committee, political committee, or political fund with similar data from election years 2000 and 1998 is included in this summary. The data has not been verified or audited.

This summary includes, for each candidate committee, political party unit, political committee or political fund, total contributions received; total transfers to other candidates, political committees or political funds; total expenditures; beginning and ending cash balances; and the total amount of public subsidy received by qualifying candidates. A committee or fund's outstanding loans payable, unpaid bills, or disbursements other than campaign expenditures or transfers to candidates are not itemized but are reflected in the totals reported in the summary.

The 2002 election was the first election following the 2000 census. In three legislative districts, two incumbent legislators challenged each other. Seventeen incumbent legislators lost their bid for reelection. Forty-seven incumbent legislators did not run for reelection. Of the 47 legislators who did not run for reelection, seven House of Representative incumbents ran for the Senate and six won; six legislative candidates ran for constitutional office and two won.

Contributions totaling \$5,445,005 were reported received by candidates for constitutional office (see page 12). Contributions totaling \$3,295,513 were reported received by candidates who filed for office for State Senate; contributions totaling \$4,286,529 were reported received by candidates for House of Representatives (see page 14); and a total of \$616,250 in contributions were reported received by 20 judicial candidates (see page 37). A listing of the names of individuals, committees, or funds contributing in aggregate more than \$100 to legislative or district court candidates and more than \$200 to constitutional office candidates and to political committees and political funds begins on page 58.

Included in the total contributions received by Constitutional office candidates were contributions from 4,318 donations of more than \$200 each totaling \$3,393,028 (62% of total contributions received). State Senate candidates received 3,696 donations of more than \$100 each totaling \$1,354,033 (41% of total contributions received). House candidates received contributions from 4,133 donations of more than \$100 each totaling \$1,429,650 (33% of total contributions received). Judicial candidates received contributions from 478 donations of more than \$100 each totaling \$441,759 (71% of total contributions received).

Most candidates voluntarily agree to limit expenditures in order to receive public subsidies. These subsidies include direct payments to eligible candidates during election years and the right to participate in the Political Contribution Refund (PCR) program. Agreements to abide by spending limits in order to receive money from the State Elections Campaign Fund were signed by 99% of registered constitutional and legislative candidates filing for office. A total of \$4,442,829 in public subsidy was distributed to constitutional and legislative candidates.

Campaign expenditures are made for the purpose of influencing the nomination or election of a candidate and apply toward the expenditure limit applicable to partisan candidates who signed a Public Subsidy Agreement. In 2002, 25 constitutional office candidates reported making total campaign expenditures of \$6,957,873; a 37% decrease in campaign spending compared to \$10,976,129 in 1998. Campaign expenditures for 163 candidates who filed for state senate totaled \$4,496,989; a 13% increase in campaign spending when compared with total expenditures of \$3,916,752 in 2000. Campaign expenditures by 324 house candidates totaled \$5,027,261; a 14% increase in campaign spending compared to total expenditures of \$4,336,825 in 2000.

According to statistics compiled from candidate reports, winners outspent losers in 80% of the state senate races and 80% of the house races. Candidates in 2 state senate districts and 5 house districts ran without opposition in the general election.

Constitutional candidates reported receiving a total of \$4,889,605 in contributions from individuals, lobbyists, political committees, and political funds, \$1,942,781 from public subsidy, and \$555,400 from political parties. State senate candidates reported receiving a total of \$2,972,317 in contributions from individuals, lobbyists, political committees, and political funds; \$1,223,850 from public subsidy; and \$323,196 in contributions from political parties. House candidates reported receiving a total of \$3,892,701 in contributions from individuals, lobbyists, political committees, and political funds; \$1,234,283 from public subsidy; and \$393,828 in contributions from political parties. Other candidate committees who did not file for office reported receiving \$2,740,304 in contributions, and making total campaign expenditures of \$3,130,275.

This summary includes selected data from reports filed by political party units, political committees and political funds. Reports filed by 382 political party committees and 382 political committees and political funds disclosed receipt of contributions totaling \$46,852,209 from which they made total contributions of \$15,087,343 to state candidate committees, political committees, and political funds. Included in the \$46,839,021: \$17,406,596 was contributed to Democratic Farmer Labor party units which made \$2,369,308 in contributions to state candidates and other committees; \$12,916,670 was contributed to Republican Party of Minnesota party units which made \$1,203,940 in contributions to state candidates and other committees; \$78,613 was contributed to Independence Party of Minnesota party units which made \$3,906 in contributions to state candidates and other committees; and \$84,703 in contributions to the Green Party of Minnesota party units which made \$1,617 in contributions to state candidates and other committees. Contributions made by individuals to qualifying political party units also qualify for a refund under the PCR program.

Also included are names of donors who contributed in aggregate more than \$1,000 to candidate committees, political committees, political funds, and political party units during 2002 (page 232) and a list of political committees and political funds that made independent expenditures expressly advocating the election or defeat of a clearly identified candidate (page 189).

TABLE OF CONTENTS

Entities in this Summary	1
Abbreviations	1
Campaign Expenditure Limits	1
Cash Balances / Contributions Received	2
Expenditures Made	3
2002 Statistics	4
Comparison of Reports Filed by State Candidates	5
State Public Subsidy Program	6
Tax Return Participation Rate	8
Constitutional Candidates	12
Legislative Candidates	14
Judicial Office Candidates	37
Special Election Candidates	39
Judicial Officeholders	41
Other Registered Principal Campaign Committees	42
Principal Campaign Committee - Major Donors	58
Special Election Candidates- Major Donors	163
Comparison of Reports Filed by Political Committees and Political Funds (PCFs) and Political Party Units	165
Political Committees and Political Funds - Receiving Contributions in Excess of \$50,000	166
Political Committees and Political Funds - Making Contributions in Excess of \$30,000	167
Political Party Units	168
Political Committees and Political Funds	180
Independent Expenditures for Political Party Units	189
Independent Expenditures for Political Committees and Political Funds	190
Public Subsidy Payments and Disbursements for Political Parties	193
Political Committees and Political Funds - Major Donors	194
Large Givers	232

ENTITIES IN THIS SUMMARY

<u>Category</u>	<u># in Summary</u>	<u># Terminated in 2002</u>	<u># Continuing Registration</u>
Candidates filing for office in 2002:			
State Senate	163	13	150
State Representative	324	26	301
Judicial	42	18	24
Constitutional	25	4	21
Special Election	18	3	15
Other Registered Candidates	<u>518</u>	<u>158</u>	<u>358</u>
Subtotal	1,090	222	869
Political Party Committees:			
DFL	183	20	163
RPM	166	25	141
IPM	10	1	9
GPM	23	1	22
Subtotal	382	47	335
Political Committees & Funds	382	34	348
Total	1,855	303	1,552

ABBREVIATIONS**OFFICE**

GC Governor Committee
AG Attorney General Committee
SS Secretary of State Committee
SA State Auditor Committee
SC Supreme Court
AC Appeals Court
DC District Court

POLITICAL PARTY UNITS

DFL Democratic-Farmer-Labor Party
RPM Republican Party of Minnesota
IPM Independence Party of Minnesota
GPM Green Party of Minnesota
OTH Other party affiliation

District numbers with * refers to legislative districts
prior to 2002 reapportionment.

PUBLIC SUBSIDY

Y Public Subsidy Agreement in effect
N No Public Subsidy Agreement in effect
I Increase in spending limit

MISCELLANEOUS

T Terminated with 2002 Report
A Amendment pending
N/A Not Applicable
R Final report not filed

2002 BASE CAMPAIGN EXPENDITURE LIMITS

	<u>Election Year</u>
Governor/Lt. Governor	\$2,188,090
Attorney General	\$364,690
Secretary State, State Auditor	\$182,350
State Senator	\$54,740
State Representative	\$27,380

CASH BALANCES / CONTRIBUTIONS RECEIVED**BEGINNING CASH BALANCES**

Candidates for:	2002	2000	1998
Constitutional	\$277,402		\$253,756
Senators	\$745,078	\$648,375	
Representatives	\$732,330	\$995,362	\$801,352
TOTAL	\$1,745,810	\$1,643,737	\$1,055,108

Other Registered Committee's beginning cash balances

Other Registered Committee's	2002
Constitutional	\$779,185
Senate	\$374,165
Representative	\$613,374
TOTAL	\$1,766,724

CONTRIBUTIONS RECEIVED

Candidates for:	Individuals	Lobbyists	Political Party Units	Political Committees & Funds
Constitutional	\$4,353,427	\$174,723	\$554,400	\$361,455
Senators	\$2,234,763	\$101,970	\$323,196	\$635,584
Representatives	\$2,994,109	\$72,692	\$393,828	\$825,900
TOTAL	\$9,582,299	\$349,385	\$1,271,424	\$1,822,939

Other Registered Committees contributions total: \$2,749,339 in 2002.

Other Registered Committees	Individuals	Lobbyists	Political Party Units	Political Committees & Funds
Constitutional	\$2,242,434	\$13,190	\$25,962	\$21,950
Senate	\$131,187	\$6,225	\$5,514	\$65,863
Representative	\$155,442	\$9,712	\$11,133	\$56,677
TOTAL	\$2,529,063	\$29,127	\$42,609	\$144,490

EXPENDITURES MADE

Candidates for:	2002 Campaign Expenditures	2000 Campaign Expenditures	1998 Campaign Expenditures	% increase or decrease
Constitutional	\$6,957,873		\$10,976,129	37% decrease
Senators	\$4,496,989	\$3,916,752		13% increase
Representatives	\$5,027,261	\$4,336,825	\$4,280,840	14% increase
Total	\$15,482,123	\$8,253,577		

Other Registered Committees – 518 campaign committees reported making expenditures totaling \$4,171,429.

Political party units, political committees, and political funds

In 2002, 382 political party units and 382 political committees and political funds were registered with the Board. These entities reported receiving total contributions of \$46,839,021 in 2002 from which they made total contributions of \$15,078,187 to other committees and state candidates.

Political Party Committees	Contributions received	Contributions made
Democratic-Farmer-Labor (DFL)	\$17,406,596	\$2,369,308
Republican Party of Minnesota (RPM)	\$12,916,670	\$1,203,940
Green Party of Minnesota (GPM)	\$84,703	\$1,617
Independence Party of Minnesota (IPM)	\$78,613	\$3,906
Political Committees and Political Funds	\$16,351,939	\$11,499,416
Total	\$46,852,209	\$15,087,343

2002 STATISTICS FOR CONSTITUTIONAL, STATE SENATE AND HOUSE OF REPRESENTATIVE CANDIDATES

	<u>Constitutional</u>	<u>Senate</u>	<u>House</u>	
CANDIDATES:	25 - 100%	163 - 100%	324 - 100%	Number of candidates registered with the Board who filed for office
	24 - 96%	161 - 99%	322 - 99%	Number of candidates who signed public subsidy agreement
	2 - 100%	55 - 100%	100 - 100%	Number of incumbents who ran for reelection and signed a public subsidy agreement
	22 - 96%	106 - 98%	222 - 99%	Number of non-incumbents who signed public subsidy agreement
DISTRICTS:	4 - 100%	67 - 100%	134 - 100%	
	0 - %	2 - 3%	5 - 3.7%	Number of unopposed general election candidates
	4 - 100%	53 - 80%	107 - 80%	Number of districts in which winner outspent loser in general election
	2 - 50%	53 - 80%	98 - 73%	Number of districts in which incumbents ran for re-election
	0 - %	3 - 4%	18 - 13%	Number of districts in which non-incumbents outspent incumbent and lost in general election
	0 - %	1 - 1.5%	3 - 2%	Number of districts in which non-incumbents outspent incumbent and won in general election
CONTRIBUTIONS:	\$4,889,605	\$2,972,317	\$3,892,701	Contributions received from individuals, lobbyists, political committees and funds
	\$195,584	\$18,235	\$11,978	Average amount of contributions received from individuals, lobbyists, political committees and funds per candidate
	\$555,400	\$323,196	\$393,828	Contributions received from political parties
	\$222,160	\$1,983	\$1,212	Average amount of contributions received from political parties per candidate
	\$5,445,005	\$3,295,513	\$4,286,529	Total amount of contributions received
	\$417,746	\$20,218	\$13,189	Average amount of contributions received per candidate
EXPENDITURES:	\$6,957,873	\$4,496,989	\$5,027,261	Total amount of campaign expenditures
	\$278,315	\$27,589	\$15,516	Average amount of campaign expenditures per candidate
	\$570,807	\$392,005	\$645,422	Total amount of non-campaign expenditures
	\$22,832	\$2,405	\$1,986	Average amount of non-campaign expenditures per candidate
	\$7,599,919	\$5,022,195	\$5,900,777	Total amount of campaign expenditures, non-campaign disbursements and other disbursements
	\$303,997	\$30,811	\$18,156	Average amount of campaign expenditures, non-campaign disbursements and other disbursements per candidate

COMPARISON OF REPORT FILED BY PRINCIPAL CAMPAIGN COMMITTEES

Election years 2002, 2000, 1998

<u>Office/ Year Received</u>	<u>Cash Balance Jan 1</u>	<u>Total Contributions Received</u>	<u>Contributions From Major Donors</u>	<u># of Major* Donors</u>	<u>Total Campaign Expenditures</u>	<u>Cash Balance Dec 31</u>
<u>State Constitutional Offices</u>						
2002	\$277,402	\$5,445,005	\$3,393,028	4,325	\$6,957,873	\$358,302
2000	-	-	-	-	-	-
1998	\$253,756	\$8,788,165	\$6,302,455	7,157	\$10,976,129	\$426,445
<u>State Senator</u>						
2002	\$745,078	\$3,295,513	\$1,354,033	3,697	\$4,496,989	\$586,112
2000	\$648,376	\$2,865,399	\$1,166,668	3,311	\$3,916,752	\$1,001,503
1998	-	-	-	-	-	-
<u>State Representative</u>						
2002	\$732,330	\$4,286,529	\$1,429,650	4,132	\$5,027,261	\$683,359
2000	\$995,362	\$3,749,873	\$1,380,859	3,593	\$4,336,825	\$1,129,690
1998	\$801,352	\$3,535,944	\$1,419,667	3,533	\$4,280,840	\$1,209,538
<u>Other Registered Principal Campaign Committees</u>						
2002	\$1,795,047	\$2,749,339	\$1,789,881	1,068	\$3,146,056	\$529,184
2000	\$825,769	\$1,223,023	\$136,969	372	\$281,126	\$680,230
1998	\$647,066	\$857,407	\$391,615	799	\$889,182	\$209,697
<u>Totals</u>						
2002	\$3,549,857	\$15,776,386	\$7,966,592	13,222	\$19,628,179	\$2,156,957
2000	\$2,469,507	\$7,838,295	\$2,684,496	7,276	\$8,534,703	\$2,811,423
1998	\$1,702,174	\$13,181,516	\$8,113,737	11,489	\$16,146,151	\$1,845,680

· Major Donors - individuals, political party units, political committees, and political funds contributing in aggregate more than \$100 to state legislators, and more than \$200 to state constitutional officeholders.

Election years for state offices:

2004 - State Representative

2006 Governor-Lieutenant Governor, Attorney General, Secretary of State, State Auditor, State Representative

**STATE PUBLIC SUBSIDY PROGRAM
2002 ELECTION OF STATE SENATE AND HOUSE OF REPRESENTATIVES**

Candidate participation in public subsidy program

	DFL	IPM	RPM	GPM	OTHER	TOTAL
Candidates filing for office:	229	55	216	30	6	536
Filing candidates who registered a committee with the Board:	226 (99%)	43 (78%)	213 (99%)	26 (87%)	4 (67%)	512 (95%)
Registered candidates who signed a public subsidy agreement:	224 (99%)	42 (98%)	212 (99%)	25 (96%)	3 (75%)	506 (99%)
Registered candidates with PSA who received public subsidy payments:	193 (86%)	32 (76%)	184 (87%)	12 (48%)	0 (0%)	421 (83%)

Distribution of Party Account public subsidy by office and party:

Governor

	DFL	IPM	RPM	GPM	TOTAL
Available:	\$194,517	\$82,099	\$208,940	\$25,669	\$511,225
Paid to candidates:	\$194,517	\$82,099	\$208,940	\$25,669	\$511,225
Paid to party ¹	0	0	0	0	0
Returned to State ²	0	0	0	0	0

Attorney General

	DFL	IPM	RPM	GPM	TOTAL
Available:	\$38,870	\$16,415	\$41,753	\$5,134	\$102,172
Paid to candidates:	\$38,870	0	\$41,753	0	\$80,623
Paid to party ¹	0	0	0	0	0
Returned to State ²	0	0	0	0	0
Redistributed to Party ³	0	\$16,415	0	\$5,134	\$21,549

Secretary of State

	DFL	IPM	RPM	GPM	TOTAL
Available:	\$22,197	\$9,378	\$23,843	\$2,933	\$58,351
Paid to candidates:	\$22,197	\$9,378	\$23,843	\$2,933	\$58,351
Paid to party ¹	0	0	0	0	0
Returned to State ²	0	0	0	0	0

State Auditor

	DFL	IPM	RPM	GPM	TOTAL
Available:	\$22,197	\$9,378	\$23,843	\$2,933	\$58,351
Paid to candidates:	\$22,197	\$9,378	\$23,843	\$2,933	\$58,351
Paid to party ¹	0	0	0	0	0
Returned to State ²	0	0	0	0	0

State Senate

	DFL	IPM	RPM	GPM	TOTAL
Available:	\$295,561	\$62,952	\$267,093	\$51,784	\$677,390
Paid to candidates:	\$282,407	\$9,072	\$246,068	\$2,932	\$540,479
Paid to party ¹	\$5,600	0	\$2,768	0	\$8,368
Returned to State ²	\$7,554	\$53,880	\$18,257	\$48,852	\$128,543

House of Representatives

	DFL	IPM	RPM	GPM	TOTAL
Available:	\$296,065	\$63,043	\$269,528	\$51,846	\$680,482
Paid to candidates:	\$275,173	\$9,987	\$250,840	\$2,448	\$538,448
Paid to party ¹	\$10,859	0	\$4,822	0	\$15,681
Returned to State ²	\$10,033	\$53,056	\$13,866	\$49,398	\$126,353

¹ Party account public subsidy designated for an otherwise qualified candidate of the party who is unopposed is paid to the party.

² Party account public subsidy designated for a district and office in which the party has no candidate is returned to the general fund of the state.

³ Party account public subsidy for a constitutional office for which the party has no candidate is redistributed to the candidates of that party at the next state general election.

Distribution of General Account public subsidy by office

	Total Paid	Number of Candidates	Payment Per Candidate
Governor	\$865,852	4	\$216,463
Attorney General	\$173,142	2	\$86,571
Secretary of State	\$110,924	4	\$24,731
State Auditor	\$110,924	4	\$24,731
State Senate:	\$709,051	133	\$5,345
House of Representatives:	\$709,447	272*	\$2,608

* Two candidates for the House of Representatives received the party account portion of the public subsidy payment, but did not qualify for the general account payment.

Distribution of General Account public subsidy by party:

	DFL	IPM	RPM	GPM	TOTAL
Governor	\$216,463	\$216,463	\$216,463	\$216,463	\$865,852
Attorney General	\$86,571	0	\$86,571	0	\$173,142
Secretary of State	\$24,732	\$24,732	\$24,732	\$24,732	\$98,928
State Auditor	\$24,732	\$24,732	\$24,732	\$24,732	\$98,928
State Senate:	\$336,749	\$46,244	\$315,368	\$10,690	\$709,051
House of Representatives:	\$328,604	\$49,562	\$315,630	\$15,651	\$709,447
Total:	\$1,017,851	\$361,732	\$983,496	\$292,269	\$2,655,348

Public subsidy totals by party:

	DFL	IPM	RPM	GPM	TOTAL
General Account Paid to candidates:	\$1,017,851	\$361,732	\$983,496	\$292,269	\$2,655,348
Party Account paid to candidates:	\$835,364	\$119,914	\$795,287	\$36,916	\$1,787,481
Party Account paid to party:	\$16,459	0	\$7,589	0	\$24,048
Total:	\$1,869,674	\$481,646	\$1,786,372	\$329,185	\$4,466,877

Differences between totals shown and individual amounts included in totals are due to rounding.

TAX RETURN PARTICIPATION RATE

TOTAL NO. OF RETURNS

<u>TAX YEAR</u>	<u>INCOME TAX</u>	<u>PROPERTY TAX REFUNDS</u>	<u>TOTAL NO. OF CHECKOFFS</u>	<u>% OF PARTICIPATION</u>
1974 Actual	1,669,794	-	372,311	22.3%
1975 Actual	1,584,086	-	376,223	23.8%
1976 Actual	1,616,441	-	391,799	24.2%
1977 Actual	1,667,924	-	451,512	27.1%
1978 Actual	1,722,053	938,791	516,300	19.4%
1979 Actual	1,761,586	880,185	458,586	17.4%
1980 Actual	1,752,137	797,327	401,566	15.8%
1981 Actual	1,738,194	806,698	395,804	15.6%
1982 Actual	1,712,796	703,470	403,371	16.7%
1983 Actual	1,721,645	660,854	416,606	17.5%
1984 Actual	1,773,807	630,530	426,514	17.7%
1985 Actual	1,801,993	571,772	393,424	16.6%
1986 Actual	1,814,958	556,935	367,543	15.5%
1987 Actual	1,963,300	429,993	361,321	15.1%
1988 Actual	1,978,135	524,855	379,544	15.2%
1989 Actual	2,012,123	480,123	379,845	15.2%
1990 Actual	2,029,347	544,138	398,235	15.5%
1991 Actual	2,063,233	523,085	355,727	13.8%
1992 Actual	2,059,228	557,892	350,545	13.4%
1993 Actual	2,087,914	554,942	341,034	12.9%
1994 Actual	2,132,617	534,040	335,641	12.6%
1995 Actual	2,178,578	518,236	302,053	11.2%
1996 Actual	2,226,721	499,845	293,312	9.8%
1997 Actual	2,404,536	500,001	284,528	9.0%
1998 Actual	2,455,354	491,768	288,901	9.8%
1999 Actual	2,358,098	501,999	226,270	7.9%
2000 Actual	2,442,043	485,330	235,692	8.1%
2001 Actual	2,413,952	462,956	300,496	10.4%

Political Checkoff Participation Compared to Total Tax Returns

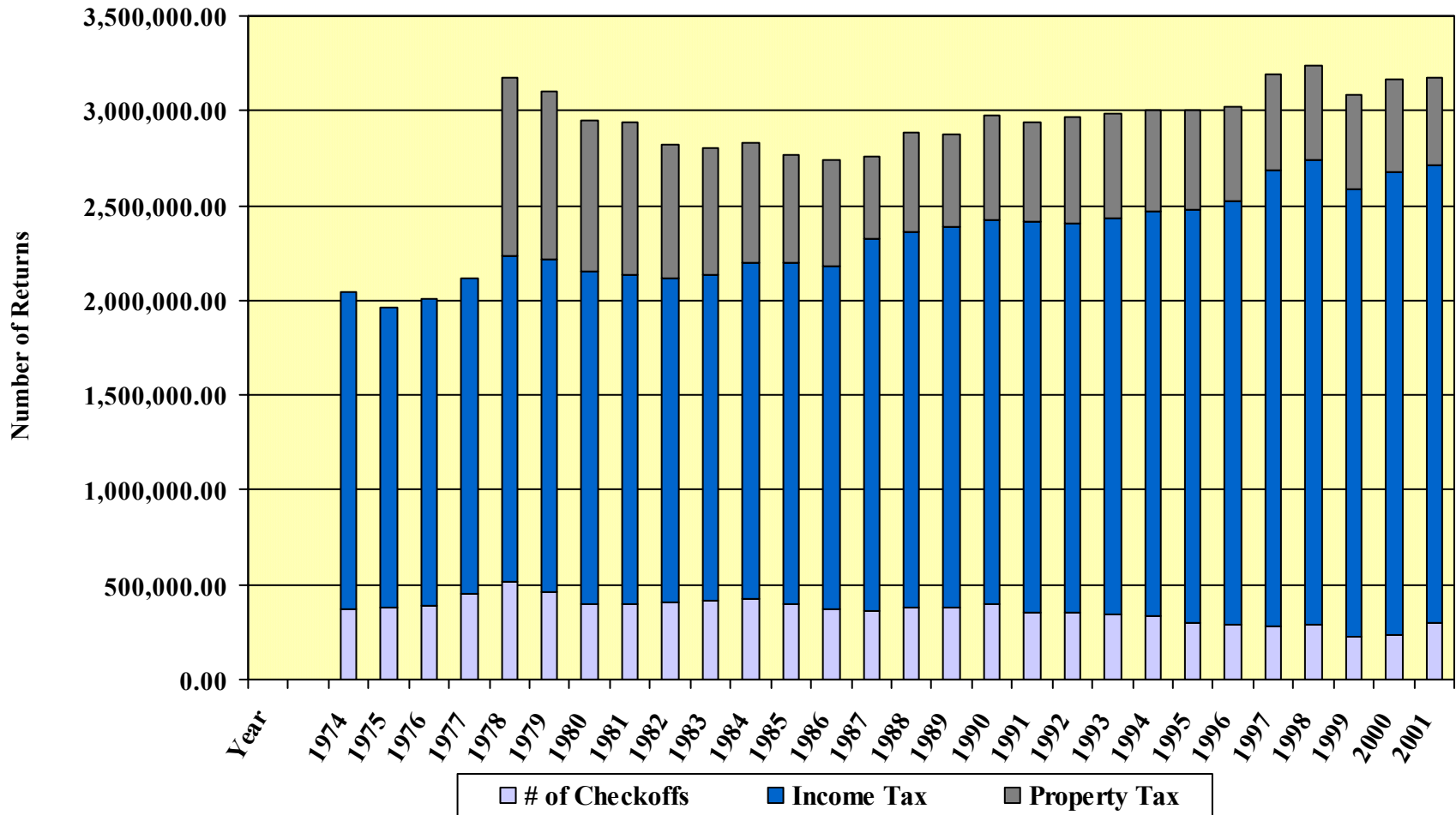

STATE ELECTIONS CAMPAIGN FUND

INCOME TAX AND PROPERTY TAX CHECKOFFS^(A)

<u>TAX YEAR</u>	<u>GENERAL</u> <u>% OF</u> <u>ACCOUNT</u> <u>TOTAL</u>	<u>DFL</u> <u>% OF</u> <u>ACCT.</u> <u>TOTAL</u>	<u>RPM</u> <u>% OF</u> <u>ACCT.</u> <u>TOTAL</u>	<u>IPM</u> <u>% OF</u> <u>ACCT.</u> <u>TOTAL</u>	<u>GPM</u> <u>% OF</u> <u>ACCT.</u> <u>TOTAL</u>	<u>OTHER</u> <u>% OF</u> <u>PARTIES</u> ^(B) <u>TOTAL</u>	<u>TOTAL</u> ^(C)
1974 - Actual	\$125,169 - 33.6%	\$175,259 - 7.1%	\$68,395 - 18.4%			\$3,488 - 0.9%	\$ 372,311
1975 - Actual	125,979 - 33.5%	164,071 - 43.6%	83,218 - 22.1%			2,955 - 0.8%	376,233
1976 - Actual	106,303 - 27.2%	186,927 - 47.7%	89,227 - 22.8%			9,252 - 2.3%	391,799
1977 - Actual	118,774 - 26.3%	187,812 - 41.6%	132,913 - 29.4%			12,013 - 2.7%	451,512
1978 - Actual	127,740 - 24.8%	220,116 - 42.6%	153,921 - 29.8%			14,523 - 2.8%	516,300
1979 - Actual	118,454 - 24.2%	197,503 - 40.3%	160,327 - 32.7%			13,529 - 2.8%	489,813
1980 - Actual	198,028 - 24.7%	332,394 - 41.4%	258,748 - 32.2%			13,962 - 1.7%	803,132
1981 - Actual	206,640 - 26.1%	307,286 - 38.8%	262,240 - 33.1%			14,331 - 2.0%	791,608
1982 - Actual	207,014 - 25.7%	356,800 - 44.2%	229,748 - 28.5%			13,180 - 1.6%	806,742
1983 - Actual	208,328 - 25.0%	330,206 - 39.6%	282,790 - 34.0%			11,888 - 1.4%	833,212
1984 - Actual	230,294 - 27.0%	356,074 - 41.7%	266,658 - 31.3%			0 - 0%	853,026
1985 - Actual	241,682 - 30.7%	299,904 - 38.1%	245,682 - 31.2%			0 - 0%	786,848
1986 - Actual	228,470 - 31.1%	306,258 - 41.7%	200,358 - 27.2%			0 - 0%	735,086
1987 - Actual	564,790 - 31.3%	673,870 - 37.3%	567,954 - 31.4%			0 - 0%	1,806,605
1988 - Actual	545,885 - 28.8%	778,275 - 41.0%	573,560 - 30.2%			0 - 0%	1,897,720
1989 - Actual	572,375 - 30.2%	669,370 - 35.4%	650,620 - 34.4%			0 - 0%	1,892,365
1990 - Actual	593,250 - 31.6%	731,055 - 38.9%	554,005 - 29.5%			0 - 0%	1,878,310
1991 - Actual	555,730 - 33.0%	636,225 - 37.8%	491,450 - 29.2%			0 - 0%	1,683,405
1992 - Actual	515,855 - 31.5%	673,285 - 41.1%	449,390 - 27.4%			0 - 0%	1,638,530
1993 - Actual	517,790 - 32.2%	577,240 - 36.0%	511,115 - 31.8%			0 - 0%	1,606,145
1994 - Actual	485,905 - 30.7%	592,650 - 37.5%	500,260 - 31.6%			0 - 0%	1,578,815
1995 - Actual	327,055 - 22.9%	528,905 - 37.1%	460,820 - 32.2%	48,820 - 2.4%		63,305 - 4.4%	1,428,905
1996 - Actual	333,135 - 24.0%	546,740 - 39.3%	415,620 - 29.9%	27,685 - 2.0%		67,745 - 4.8%	1,390,925
1997 - Actual	328,575 - 24.5%	494,430 - 36.9%	404,055 - 30.2%	46,465 - 3.5%		65,075 - 4.9%	1,338,600
1998 - Actual	330,920 - 24.1%	199,165 - 14.5%	444,645 - 32.4%	342,480 - 4.9%		53,495 - 3.9%	1,370,705
1999 - Actual	279,480 - 26.2%	356,050 - 33.3%	305,260 - 28.6%	69,875 - 6.5%	36,680 - 3.4%	21,225 - 2.0%	1,068,570
2000 - Actual	245,980 - 21.8%	407,530 - 36.1%	340,025 - 30.2%	74,190 - 6.6%	59,700 - 5.3%	0 - 0%	1,127,425
2001 - Actual	290,655 - 20.6%	465,795 - 33.1%	446,125 - 31.7%	112,215 - 8.0%	93,570 - 6.6%	0 - 0%	1,408,360

(A) Beginning with tax year 1980, taxpayers may check off \$2.00 per individual; beginning in tax year 1987 taxpayers may check off \$5.00 per individual.

(B) Other parties that are, or have been, qualified for inclusion on the state tax form since 1998 include: Grassroots, Constitution, Progressive Minnesota, Green, and Libertarian.

(C) Beginning with tax year 1990, 3% of check off is retained in the general fund for administration costs.

Prepared: 3/07/03

Public Subsidy Money Dedicated Through Check Off

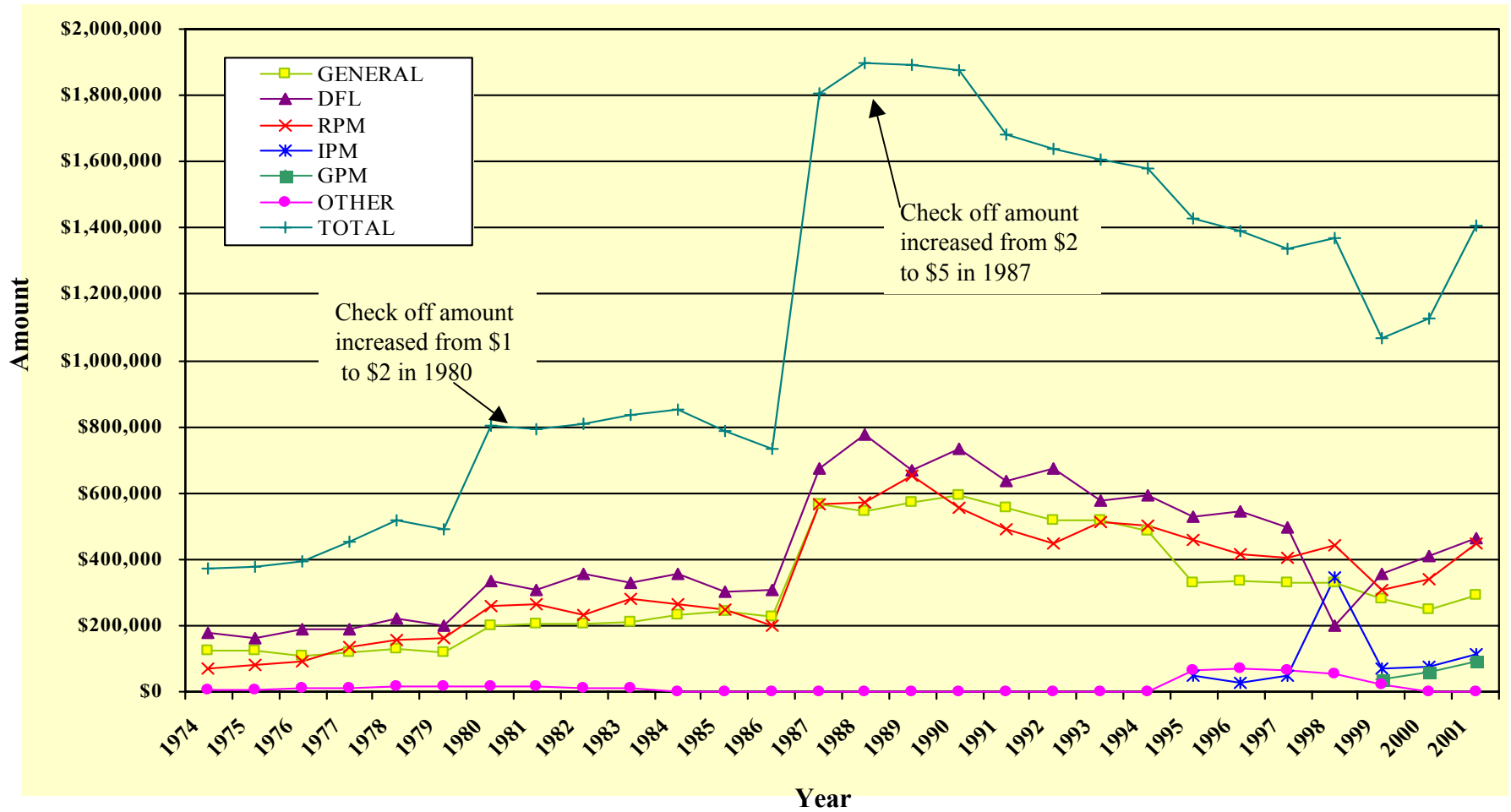

Gubernatorial Candidates

Name, Party	Election Result	Spend Limit	Cash on Hand 1/1/02	Public Subsidy	Contributions	
					Political Party	Individual
Governor /						
Lt.Governor						
Roger Moe, DFL Julie Sabo	P	Y	0	410,981	23,700	1,210,471
Ole Savior, DFL Doug LaLone		Y	0	0	0	12,201
Richard Klatte, GPM Mark Allan Hanson		I	25	0	0	1,000
Ken Pentel, GPM Rhoda Gilman	P	Y	0	239,776	200	126,645
Bill Dahn, IPM Rome Hanson		Y	85	0	0	200
Timothy Penny, IPM Martha Robertson	P	I	0	298,563	4,089	659,594
Booker Hodges, OTH Kamal Buchanan	P	I	0	0	0	17,865
Kari Sachs, OTH Samuel Farley	P	N	0	0	0	406
Leslie Davis, RPM Pete Wagner		Y	70	0	0	950
Timothy Pawlenty, RPM Carol Molnau	PG	Y	117,829	425,404	502,900	1,567,942
Total			118,009	1,374,724	530,889	3,597,274

Gubernatorial Candidates

Contributions		Total Available	Campaign Expenditures	Total Disbursement	Cash on Hand 12/31/02	
Committee/ Fund	Lobbyist					
160,443	107,912	1,930,345	1,887,486	2,002,812	22,313	
0	0	12,201	12,201	12,201	0	T
2,200	0	3,225	3,200	3,200	25	T
0	200	376,969	349,711	353,737	23,232	A
0	0	285	200	200	85	T
72,809	19,246	1,054,320	1,040,878	1,056,107	20,321	
0	0	17,865	25,258	25,258	-5,039	A
0	0	406	406	406	0	T
0	0	1,020	975	975	45	
63,434	20,505	2,698,825	2,176,201	2,525,770	186,320	
298,886	147,863	6,095,461	5,496,516	5,980,666	247,302	

Attorney General, Secretary of State and State Auditor Candidates

Name, Party	Election Result	Spend Limit	Cash on Hand 1/1/02	Public Subsidy	Contributions	
					Political Party	Individual
Attorney General						
Michael Hatch, DFL	PG	Y	115,894	125,442	2,087	167,377
Dale Nathan, IPM	P	I	100	0	0	4,690
Sharon Anderson, RPM		Y	0	0	0	0
Thomas Kelly, RPM	P	I	4,313	128,324	6,775	118,112
Subtotal			120,307	253,766	8,862	290,179
Secretary of State						
Hubert (Buck) Humphrey IV,	P	I	16,171	46,929	5,000	125,966
Andrew Koebrick, GPM	P	I	0	27,396	1,000	9,872
Dean Alger, IPM	P	I	205	34,110	0	7,843
Mary Kiffmeyer, RPM	PG	Y	12,801	48,576	5,000	134,129
Subtotal			29,177	157,010	11,000	277,810
State Auditor						
Gregory Gray, DFL		I	4,089	0	300	28,523
Carol Johnson, DFL	P	Y	4,637	46,929	600	9,895
David Berger, GPM	P	I	0	27,665	100	8,503
John David Hutcheson, IPM	P	I	0	34,110	0	9,669
Todd Paulson, IPM		I	0	0	0	6,010
Patti Awada, RPM	PG	I	1,133	48,576	3,649	123,280
Jual Carlson, RPM		Y	50	0	0	2,284
Subtotal			9,909	157,280	4,649	188,164
Total			159,393	568,057	24,511	756,153

Attorney General, Secretary of State and State Auditor Candidates

Contributions

Committee/ Fund	Lobbyist	Total Available	Campaign Expenditures	Total Disbursement	Cash on Hand 12/31/02	
24,800	15,490	454,043	363,472	381,603	72,440	
0	0	4,790	15,228	15,795	-786	A
0	0	0	0	0	0	R
1,625	100	259,259	244,937	255,437	7,598	
26,425	15,590	718,092	623,637	652,834	79,252	
10,095	3,000	207,661	192,115	202,605	4,557	
269	50	38,857	37,152	37,968	620	
1,500	0	48,529	44,542	48,467	61	
2,900	700	251,605	181,975	234,409	16,389	
14,764	3,750	546,652	455,784	523,449	21,626	
16,055	3,325	58,317	54,490	57,990	327	
4,600	500	67,161	68,132	68,132	243	
0	0	36,269	31,348	31,798	4,471	
0	0	50,617	43,538	48,338	3,345	
0	0	6,010	5,676	5,676	334	
725	3,695	201,057	176,686	224,530	773	
0	0	7,134	2,067	6,506	628	
21,380	7,520	426,565	381,936	442,969	10,121	
62,569	26,860	1,691,309	1,461,357	1,619,253	111,000	

Senate and House of Representative Candidates

Name, Party	Election Result	Spend Limit	Cash on Hand 1/1/02	Public Subsidy	Contributions	
					Political Party	Individual
District 1						
LeRoy Stumpf, DFL	PG	Y	14,841	6,940	375	15,865
Lyle Kenner, RPM	P	Y	36	6,886	2,150	14,764
District 1A						
Mark Borsheim, DFL	P	I	0	0	0	0
Maxine Penas, RPM	PG	Y	1,675	3,347	1,600	13,235
District 1B						
Bernard Lieder, DFL	PG	Y	2,651	3,647	1,650	5,740
Lonn Kiel, RPM	P	I	100	3,423	2,350	20,910
District 2						
Rod Skoe, DFL	PG	Y	0	8,159	2,675	13,840
Michael Moore, DFL		I	0	0	0	2,900
Steven Booth, RPM	P	I	0	7,959	1,600	8,155
District 2A						
Bernhard Kent Eken, DFL	PG	I	0	3,980	3,250	12,485
Gregory Lund, RPM	P	I	0	3,984	4,400	7,540
District 2B						
Mark Edevold, DFL	P	I	0	4,052	4,300	7,241
Quentin Fairbanks, DFL		I	0	0	0	900
Doug Lindgren, RPM	PG	Y	2,065	3,860	2,300	6,878
District 3						
Tom Saxhaug, DFL	PG	I	10	8,609	1,700	25,955
William McLaughlin, DFL		I	0	0	0	5,630
Welbec (Bill) Hamm, DFL		I	0	0	0	1,600
J Mark Wedel, RPM	P	I	0	7,831	5,000	5,301
District 3A						
Irv Anderson, DFL	PG	Y	8,854	0	0	5,520
District 3B						
Loren Solberg, DFL	PG	Y	3,499	4,141	3,500	17,015
Catherine McLynn, RPM	P	Y	5,216	3,899	2,013	17,660

Senate and House of Representative Candidates

Contributions		Total Available	Campaign Expenditures	Total Disbursement	Cash on Hand 12/31/02	
Committee/ Fund	Lobbyist					
8,100	1,475	47,784	36,340	37,651	9,841	
200	0	24,037	23,875	23,975	136	
0	0	0	0	0		R
2,950	200	24,489	15,580	18,048	6,441	
5,450	0	21,138	18,842	20,891	247	
700	0	27,492	22,630	22,650	4,841	
6,150	100	30,924	23,626	23,626	7,298	
0	0	2,900	2,959	2,959	22	T
1,553	0	19,268	18,717	18,748	520	
4,700	600	29,015	27,441	27,839	1,176	
5,000	250	21,174	20,374	21,174	0	T
2,550	0	20,643	19,712	20,288	254	
0	0	5,400	5,122	5,400	0	T
3,450	294	18,847	13,000	15,073	3,774	
5,760	1,075	46,119	38,190	43,836	2,383	
0	0	11,130	6,640	8,013	3,117	
0	0	1,600	1,359	1,359	241	
0	0	18,132	15,852	15,963	2,169	
4,900	575	19,849	4,533	14,888	4,961	
5,475	0	33,630	25,958	29,866	3,764	
0	0	28,788	27,375	28,728	35	

Senate and House of Representative Candidates

Name, Party	Election Result	Spend Limit	Cash on Hand 1/1/02	Public Subsidy	Contributions	
					Political Party	Individual
District 4						
Stanley Nagorski, DFL	P	I	0	8,743	4,998	20,175
Darrell Carter, RPM		Y	20	0	500	8,060
Caroline Ruud, RPM	PG	I	0	8,894	5,000	21,595
District 4A						
Monte Hammitt, DFL	P	I	0	4,258	2,570	8,583
Douglas Fuller, RPM	PG	Y	5,168	4,008	3,950	15,826
District 4B						
William Weis, DFL	P	I	68	4,359	1,012	3,418
Larry Howes, RPM	PG	Y	771	4,787	2,580	13,115
District 5						
David Tomassoni, DFL	PG	Y	10,963	11,428	0	15,700
Matt Matasich, RPM	P	Y	2,988	8,004	600	3,595
District 5A						
Thomas Rukavina, DFL	PG	Y	1,472	5,894	0	20,065
Scott Dane, IPM	P	I	0	3,179	0	8,378
District 5B						
Anthony Sertich, DFL	PG	Y	3,257	5,414	0	8,746
James Collins, RPM	P	Y	546	3,893	1,100	2,050
District 6						
Bruce Lotti, DFL		I	0	0	850	11,231
Thomas Bakk, DFL	PG	I	0	10,960	7,382	37,278
Thomas Norman, IPM	P	I	0	6,301	0	6,588
District 6A						
Scott Johnson, DFL		Y	0	0	0	3,190
David Dill, DFL	PG	I	0	5,403	0	26,153
William Hansen, DFL		I	0	0	50	33,241
Paul Kess, DFL		Y	0	0	0	10,496
Roger Skraba, IPM	P	Y	0	3,052	465	9,350
Bernard Pistner, IPM		Y	2,830	0	0	0
Tom Porter, RPM	P	I	90	0	0	795

Senate and House of Representative Candidates

Contributions		Total Available	Campaign Expenditures	Total Disbursement	Cash on Hand 12/31/02	
Committee/ Fund	Lobbyist					
7,670	325	42,857	42,020	43,109	-252	A
0	0	14,200	11,576	14,631	421	
3,849	0	44,338	40,775	43,074	1,264	
4,150	100	19,661	19,102	19,602	58	
4,818	650	34,420	26,358	34,145	547	
3,900	0	12,757	11,744	12,098	659	
4,440	1,000	26,693	18,794	26,679	14	
8,575	1,800	48,466	25,097	42,405	6,061	
0	0	15,187	8,577	9,380	5,807	
5,200	0	32,845	21,199	32,251	594	
0	0	11,957	13,438	13,838	852	
3,250	350	21,017	11,193	19,959	1,058	
0	0	7,589	5,406	7,589	0	T
3,700	0	18,806	17,494	18,529	276	
8,198	2,950	67,167	59,564	63,405	3,563	
0	0	14,889	13,407	14,688	201	
0	0	7,364	7,364	7,364	0	
4,850	250	41,656	36,038	42,108	-230	A
1,747	200	35,287	23,922	24,684	10,603	
600	0	11,096	15,094	15,094	12	T
0	0	12,867	12,754	12,854	13	
0	0	2,830	1,345	2,830	0	T
3,000	0	6,885	2,444	2,444	1,441	R

Senate and House of Representative Candidates

Name, Party	Election Result	Spend Limit	Cash on Hand 1/1/02	Public Subsidy	Contributions	
					Political Party	Individual
District 6B						
Mary Murphy, DFL	PG	Y	9,748	5,436	0	4,155
Dale Brodin, RPM	P	I	0	4,059	450	2,747
District 7						
Yvonne Solon, DFL	PG	Y	16,818	10,979	1,000	16,707
Justin Krych, RPM	P	I	0	7,926	2,050	3,550
District 7A						
Tom Huntley, DFL	PG	Y	2,514	5,548	0	10,322
Alan Johnson, RPM		Y	0	0	1,000	2,885
Harry Welty, RPM	P	I	0	4,176	100	8,409
District 7B						
Mike Jaros, DFL	PG	Y	3,860	5,309	1,000	6,365
Dale Swapinski, IPM	P	Y	479	3,293	528	4,195
Marcia Hales, RPM	P	I	0	3,642	500	13,534
District 8						
Becky Lourey, DFL	PG	Y	6,940	8,300	1,300	6,383
Steven Keillor, OTH	P	Y	0	0	0	8,175
Bruce Nelson, RPM	P	Y	391	7,541	1,350	3,470
District 8A						
Darwin Chester, DFL		I	0	0	0	3,000
Bill Hilty, DFL	PG	Y	6,322	4,510	1,650	3,450
Uriah Wilkinson, RPM	P	I	0	3,733	1,000	4,033
District 8B						
Loren Jennings, DFL	P	Y	12,064	3,665	0	10,665
Ray Fenner, GPM	P	I	0	0	0	1
James Sprague, IPM	P	I	0	0	0	344
Judith Soderstrom, RPM	PG	I	0	3,698	4,600	12,316
District 9						
Keith Langseth, DFL	PG	Y	22,793	8,503	800	10,948
Bradley Monson, RPM	P	I	0	8,286	3,500	5,300

Senate and House of Representative Candidates

Contributions		Total Available	Campaign Expenditures	Total Disbursement	Cash on Hand 12/31/02	
Committee/ Fund	Lobbyist					
5,476	0	24,815	13,169	15,629	9,186	
100	0	7,606	7,070	7,303	303	
8,025	700	54,229	23,535	33,164	21,065	
200	0	15,772	13,657	13,657	2,115	
5,050	0	27,434	22,019	26,226	1,207	
0	0	3,885	3,946	3,946	-61	A
500	0	13,231	13,225	13,225	6	T
5,299	200	22,033	20,218	20,218	1,815	
500	0	12,995	12,695	12,695	301	
800	0	18,637	18,083	18,619	17	T
8,250	400	31,572	14,232	15,307	16,265	
0	0	8,175	9,463	9,463	0	
0	0	12,767	8,892	12,049	718	A
0	0	3,000	2,908	2,908	322	
4,800	300	21,033	12,776	14,585	6,447	
0	0	8,767	6,465	6,595	2,171	
2,450	2,650	32,494	25,524	35,144	390	
0	0	1	0	0	1	
0	0	344	344		0	
1,550	0	27,164	18,810	21,569	5,594	
6,873	4,175	54,302	41,658	44,054	10,249	
250	0	17,486	17,304	17,481	5	

Senate and House of Representative Candidates

Name, Party	Election Result	Spend Limit	Cash on Hand 1/1/02	Public Subsidy	Contributions	
					Political Party	Individual
District 9A						
Lawrence Anderson, DFL	P	I	0	4,341	0	5,901
Wade Hannon, GPM	P	N	0	0	0	1,183
Morrie Lanning, RPM	PG	Y	0	4,266	1,000	3,850
District 9B						
Paul Marquart, DFL	PG	Y	2,314	4,037	1,400	11,508
David Sohl, RPM	P	I	0	0	2,450	10,388
District 10						
Karl Hanson, DFL	P	I	0	7,503	1,300	10,506
Cal Larson, RPM	PG	Y	13,302	8,165	1,500	23,090
District 10A						
Daniel Peterson, DFL	P	I	0	3,598	750	14,560
Larry Nornes, RPM	PG	Y	7,944	4,061	500	8,936
District 10B						
Dean Simpson, RPM	PG	I	0	0	3,500	21,045
District 11						
Dallas Sams, DFL	PG	Y	41,664	7,382	2,000	32,825
George Cassell, RPM	P	Y	0	7,919	5,000	18,340
District 11A						
Ryan Berg, DFL	P	I	0	3,909	4,000	5,181
Torrey Westrom, RPM	PG	Y	19,242	4,176	500	17,801
District 11B						
Mary Ellen Otremba, DFL	PG	Y	12,259	3,345	250	9,020
Greg Brede, IPM	P	Y	0	2,847	0	2,200
Marlene Clark, RPM	P	I	2,070	3,627	1,991	6,478
District 12						
Don Samuelson, DFL	P	Y	10,594	7,538	3,900	29,239
Paul Koering, RPM	PG	Y	161	8,151	5,148	19,331
District 12A						
Lucy Nesheim, DFL	P	I	0	3,979	1,650	16,035
Dale Walz, RPM	PG	Y	728	4,334	3,750	6,881

Senate and House of Representative Candidates

Contributions		Total Available	Campaign Expenditures	Total Disbursement	Cash on Hand 12/31/02	
Committee/ Fund	Lobbyist					
2,800	50	18,832	18,167	18,517	265	
0	0	1,583	1,121	1,121	462	
14,140	400	33,796	20,406	21,551	2,104	
5,280	150	26,690	24,915	26,664	236	
8,411	0	25,161	20,597	20,712	537	
1,150	50	21,509	22,935	23,447	736	
8,538	2,245	57,517	35,285	49,266	7,848	
1,950	250	24,960	25,547	27,165	291	
2,770	200	24,411	18,019	19,991	4,920	
100	100	24,805	10,859	13,342	11,463	
6,300	4,225	94,894	52,250	73,734	21,160	A
24,420	150	79,669	54,740	56,726	203	
2,600	0	15,690	15,265	15,265	425	
3,100	500	45,878	26,710	40,636	5,242	
5,064	325	30,263	16,226	20,312	9,951	
0	0	5,047	5,033	5,033	14	T
0	0	14,666	14,163	14,163	503	
8,500	2,400	62,171	54,625	58,886	3,285	A
700	0	58,517	54,730	57,960	556	A
4,650	15	27,605	25,630	27,305	0	TA
5,206	200	21,107	16,929	20,576	1,234	

Senate and House of Representative Candidates

Name, Party	Election Result	Spend Limit	Cash on Hand 1/1/02	Public Subsidy	Contributions	
					Political Party	Individual
District 12B						
Debra Copa Nagel, DFL	P	Y	21	3,633	2,650	8,471
Greg Blaine, RPM	PG	Y	734	3,716	2,940	9,946
District 13						
Dean Johnson, DFL	PG	Y	11,635	8,077	0	25,370
Joseph Gimse, RPM	P	Y	0	8,188	4,690	14,266
District 13A						
Bruce Shuck, DFL	P	I	0	3,564	225	8,767
Anton Massmann, IPM		I	0	0	0	2,555
Paul Ellering, IPM	P	I	0	2,871	0	5,425
Bud Heidgerken, RPM	PG	Y	0	3,961	468	19,556
District 13B						
Alan Juhnke, DFL	PG	Y	5,573	4,287	0	8,565
Thomas VanEngen, RPM	P	Y	0	4,114	1,291	8,331
District 14						
Lynn Schurman, DFL	P	Y	137	7,726	1,450	13,625
Michelle Fischbach, RPM	PG	Y	7,200	7,973	1,000	25,830
District 14A						
Dennis Molitor, DFL	P	I	0	3,759	1,050	23,100
Anthony Muehlbauer, IPM	P	Y	539	0	0	625
Daniel Severson, RPM	PG	I	0	3,663	1,300	19,560
District 14B						
Michael Slavik, DFL	P	I	50	3,841	500	5,645
Douglas Stang, RPM	PG	Y	9,238	4,070	0	30,295
District 15						
Tarryl Clark, DFL	P	Y	7,226	8,145	1,400	22,134
Dave Kleis, RPM	PG	Y	10,473	7,496	5,000	33,338
District 15A						
Jim Kostreba, DFL	P	Y	0	3,938	700	7,788
Jim Knoblach, RPM	PG	Y	12,250	3,809	0	26,670

Senate and House of Representative Candidates

Contributions		Total Available	Campaign Expenditures	Total Disbursement	Cash on Hand 12/31/02	
Committee/ Fund	Lobbyist					
1,450	50	16,276	16,039	16,039	236	
4,525	350	22,211	13,934	20,241	1,970	A
8,505	2,600	56,238	51,057	52,463	3,989	
0	0	31,643	30,683	31,427	216	
1,600	0	19,156	26,293	26,630	-7,474	A
0	0	2,555	1,833	1,833	722	
0	0	8,296	8,075	8,075	222	
3,150	0	27,135	24,912	26,187	949	
5,226	250	23,901	17,762	20,943	2,958	
500	0	14,255	14,461	14,607	531	
2,150	0	40,268	38,390	40,030	238	
5,405	1,250	56,658	48,919	55,718	941	
3,925	100	32,324	30,078	32,216	58	
0	0	1,164	569	569	596	
4,750	1,300	31,793	25,507	28,802	2,271	A
700	50	14,786	13,495	14,533	253	
4,950	625	49,610	26,489	42,321	7,288	
6,057	1,524	46,485	44,092	44,991	1,494	
1,100	400	57,808	54,620	56,768	1,040	
3,467	0	15,893	14,601	14,601	1,292	
0	0	48,117	26,914	43,033	5,084	

Senate and House of Representative Candidates

Name, Party	Election Result	Spend Limit	Cash on Hand 1/1/02	Public Subsidy	Contributions	
					Political Party	Individual
District 15B						
Joseph Opatz, DFL	PG	Y	7,563	4,081	500	5,460
Duane Schumacher, RPM	P	Y	29	3,575	0	8,280
District 16						
David Reines, DFL	P	I	0	7,992	6,958	8,652
Bruno Gad, DFL		Y	231	0	0	0
Betsy Wergin, RPM	PG	Y	0	9,085	1,592	18,157
District 16A						
C R Chuck Davis, DFL	P	Y	0	3,760	4,950	2,610
Richard Fischer, GPM	P	I	0	2,790	0	1,890
Sondra Erickson, RPM	PG	Y	13,022	4,101	1,592	14,275
District 16B						
Leslie Schumacher, DFL	P	Y	1,766	3,961	4,450	12,840
Mark Olson, RPM	PG	Y	5,185	4,817	2,210	21,201
District 17						
Twyla Ring, DFL	P	Y	2,772	8,068	500	9,401
Sean Nienow, RPM	PG	I	0	8,294	1,877	11,045
District 17A						
Patricia Sundberg, DFL	P	Y	0	3,860	950	8,730
Rob Eastlund, RPM	PG	Y	8,630	4,077	900	9,007
District 17B						
George McMahon, DFL		I	0	0	0	7,025
Monica Abress, DFL	P	I	0	4,080	2,000	7,376
P J Richardson, IPM	P	Y	0	3,024	0	1,900
Peter Nelson, RPM	PG	I	0	4,110	2,555	18,406
District 18						
Sheila Sudbeck, DFL	P	I	0	0	0	0
Stephen Dille, RPM	PG	Y	7,437	8,264	1,200	4,635
District 18A						
Lowell Ueland, DFL	P	I	0	3,491	1,550	6,955
Tony Kielkucki, RPM	PG	Y	1,918	3,807	1,250	3,687

Senate and House of Representative Candidates

Contributions		Total Available	Campaign Expenditures	Total Disbursement	Cash on Hand 12/31/02	
Committee/ Fund	Lobbyist					
4,700	150	22,454	12,182	19,533	2,921	
0	0	16,884	16,833	16,833	51	
3,200	200	28,656	32,087	32,281	226	
0	0	231	150	150	81	T
2,361	375	42,778	45,174	47,099	-4,321	A
1,300	350	13,470	10,347	10,547	423	
0	0	4,680	4,491	4,491	189	
2,000	50	35,054	14,335	25,000	10,054	
1,812	1,600	34,016	24,005	35,413	487	
200	0	33,613	20,820	30,405	3,426	
7,515	570	29,499	28,047	29,739	365	
2,314	100	28,581	27,834	27,849	732	
2,280	0	15,820	14,354	14,354	1,467	
5,080	25	27,719	15,678	19,944	7,775	
6,650	700	17,475	12,102	15,484	1,126	
4,928	400	23,684	20,917	23,329	355	
1,570	0	6,494	4,712	4,881	1,613	
1,500	600	27,421	25,428	25,428	1,743	
0	0	0	0	0	0	T
5,510	1,375	28,421	18,759	22,585	5,486	
2,000	100	14,096	12,251	12,665	1,431	
3,230	0	13,892	11,560	13,438	454	A

Senate and House of Representative Candidates

Name, Party	Election Result	Spend Limit	Cash on Hand 1/1/02	Public Subsidy	Contributions	
					Political Party	Individual
District 18B						
Mari Pokornowski, DFL	P	I	0	3,588	2,500	5,385
Phillip Jarman, OTH	P	Y	233	0	0	10,392
Dean Urdahl, RPM	PG	I	0	4,236	3,713	15,623
David Detert, RPM		I	2,714	0	0	7,350
District 19						
John McIntosh, DFL	P	I	307	7,978	0	150
Mark Ourada, RPM	PG	Y	1,649	9,404	300	10,982
District 19A						
Geoffrey Tenney, DFL	P	I	0	4,105	0	7,352
Bruce Anderson, RPM	PG	Y	3,884	4,540	400	10,363
District 19B						
Lori Schmidt, DFL	P	I	0	3,968	0	4,570
Darren Knight, RPM		N	0	0	0	2,310
Dick Borrell, RPM	PG	I	0	4,767	850	5,250
District 20						
Gary Kubly, DFL	PG	Y	0	7,217	2,100	22,275
Erick Harper, RPM	P	I	0	6,966	5,066	20,487
District 20A						
Aaron Peterson, DFL	PG	I	0	3,415	5,000	14,776
Jeff Moen, RPM	P	I	0	3,377	4,746	6,650
District 20B						
Lyle Koenen, DFL	PG	Y	0	3,676	3,991	7,779
Colin Berg, RPM	P	I	0	3,485	871	14,659
District 21						
Dennis Frederickson, RPM	PG	Y	63	0	1,250	805
District 21A						
Deb Hess, DFL	P	I	0	3,485	1,455	6,943
Marty Seifert, RPM	PG	Y	12,361	3,840	700	4,190

Senate and House of Representative Candidates

Contributions		Total Available	Campaign Expenditures	Total Disbursement	Cash on Hand 12/31/02	
Committee/ Fund	Lobbyist					
3,850	1,045	16,369	16,154	16,275	0	T
325	0	10,950	10,839	10,839	111	
3,609	500	27,680	32,550	33,614	87	
0	0	10,064	9,120	9,784	280	
2,650	50	11,135	17,091	18,491	-6,755	A
7,400	1,700	31,434	26,269	31,306	128	
250	0	11,707	11,581	11,581	126	
1,940	200	21,616	14,820	19,906	1,711	
4,808	200	16,096	16,727	16,746	444	A
0	0	5,080	10,820	10,820	-5,740	A
1,700	0	17,567	21,142	21,387	1,086	
29,216	1,220	85,215	53,897	59,720	2,629	
350	0	32,869	36,044	36,297	511	
4,475	955	28,621	27,244	28,499	122	
635	50	20,457	20,100	20,200	258	
2,862	87	18,395	18,047	18,974	320	
13,180	300	32,522	30,112	31,428	1,188	
6,430	550	9,098	6,983	8,389	710	
800	205	12,888	12,024	12,412	1,425	
0	0	21,348	15,687	19,317	2,031	

Senate and House of Representative Candidates

Name, Party	Election Result	Spend Limit	Cash on Hand 1/1/02	Public Subsidy	Contributions	
					Political Party	Individual
District 21B						
Mark Wiger, DFL	P	Y	0	3,744	1,550	9,164
Cody Schreyer, RPM		Y	688	0	0	1,550
Brad Finstad, RPM	PG	I	0	4,157	4,400	8,680
District 22						
James Vickerman, DFL	PG	Y	17,417	7,129	2,750	9,707
Alex Frick, RPM	P	I	0	7,325	5,000	7,881
District 22A						
Ted Winter, DFL	P	Y	4,553	3,516	3,050	12,940
Doug Magnus, RPM	PG	I	0	3,665	4,953	16,876
District 22B						
Craig Rubis, DFL	P	I	0	3,487	4,251	16,924
Elaine Harder, RPM	PG	Y	4,914	3,547	1,940	16,720
District 23						
Troy Haefner, DFL		I	0	0	0	100
John Hottinger, DFL	PG	Y	7,859	8,390	4,750	24,500
Julie Storm, RPM	P	Y	0	7,971	10,708	10,846
District 23A						
Ruth Johnson, DFL	P	Y	5,566	4,049	2,750	12,855
Thomas Marks, GPM	P	I	0	0	625	1,044
Howard Swenson, RPM	PG	Y	8,462	4,036	3,650	12,755
District 23B						
John Dorn, DFL	PG	Y	7,686	4,214	400	4,755
Dean Kluge, RPM	P	Y	1,514	3,825	2,150	1,690
District 24						
Chuck Fowler, DFL	P	Y	913	7,454	4,010	17,271
Tim Hage, IPM	P	Y	1,040	5,936	0	8,432
Julie Rosen, RPM	PG	I	4,049	7,804	4,000	36,254
District 24A						
Lavonne Bowman, DFL	P	I	100	3,575	1,620	3,715
Robert Gunther, RPM	PG	Y	9,064	4,001	83	9,030

Senate and House of Representative Candidates

Contributions		Total Available	Campaign Expenditures	Total Disbursement	Cash on Hand 12/31/02	
Committee/ Fund	Lobbyist					
400	0	14,939	13,985	14,036	902	
0	0	2,238	1,533	2,233	5	T
2,600	500	20,337	17,998	18,032	2,305	
9,700	1,075	47,778	33,311	35,153	12,625	
0	0	20,206	19,814	20,180	26	
5,200	250	29,621	25,618	27,949	1,672	
0	0	25,495	21,717	22,110	3,385	
1,400	200	26,272	26,011	26,040	232	
3,880	1,325	32,326	26,724	31,972	355	
0	0	2,700	1,678	1,678	1,022	
8,448	1,450	57,637	40,293	51,295	6,342	
500	0	30,024	28,833	29,964	60	
4,864	482	30,742	26,906	27,470	2,834	
0	0	1,669	966	1,631	38	
4,881	250	34,034	26,954	28,056	5,978	
3,520	100	20,675	9,964	12,152	8,373	
0	0	10,314	8,987	9,057	1,257	
10,445	475	40,567	40,732	41,845	51	
0	0	15,446	14,932	15,382	63	
7,400	250	64,757	59,259	59,259	1,114	A
1,350	0	10,360	10,225	10,331	29	
4,805	150	27,133	16,427	22,863	4,270	

Senate and House of Representative Candidates

Name, Party	Election Result	Spend Limit	Cash on Hand 1/1/02	Public Subsidy	Contributions	
					Political Party	Individual
District 24B						
Sandy Lorenz, DFL	P	I	0	3,755	2,025	13,328
Anthony Cornish, RPM	PG	I	0	3,951	4,999	16,746
District 25						
James Mladek, DFL	P	Y	5,806	8,396	2,700	10,808
Thomas Neuville, RPM	PG	Y	27,095	8,083	1,150	22,035
District 25A						
Don Sauter, DFL	P	Y	0	3,515	950	12,321
Terry Morrison, IPM	P	I	0	2,843	0	9,640
Laura Brod, RPM	PG	I	0	3,535	1,950	26,529
District 25B						
David Bly, DFL	P	I	0	4,765	650	18,929
Raymond Cox, RPM	PG	I	0	4,316	600	18,525
District 26						
Jeremy Eller, DFL	P	I	0	7,864	863	4,162
Dick Day, RPM	PG	Y	21,183	8,164	400	25,845
District 26A						
Lynn Kidder, DFL	P	I	0	3,563	100	3,420
Connie Ruth, RPM	PG	Y	1,322	4,008	2,000	15,326
District 26B						
Patti Fritz, DFL	P	I	0	4,174	200	9,979
Lynda Boudreau, RPM	PG	Y	7,485	4,043	1,600	9,280
District 27						
Daniel Sparks, DFL	PG	I	0	8,306	1,620	17,596
Terry Kelley, IPM	P	I	650	5,920	500	3,500
Grace Schwab, RPM	P	Y	1,158	7,275	3,650	36,166
District 27A						
Allan Halvorsen, DFL	P	I	0	3,930	3,920	5,805
Dan Dorman, RPM	PG	Y	15,341	3,538	0	19,665

Senate and House of Representative Candidates

Contributions		Total Available	Campaign Expenditures	Total Disbursement	Cash on Hand 12/31/02	
Committee/ Fund	Lobbyist					
4,809	700	24,618	27,557	27,803	17	
4,500	0	30,196	29,769	29,945	250	
5,450	0	33,318	32,094	33,318	0	T
6,046	500	64,909	54,433	62,012	2,897	
3,300	0	23,586	21,449	23,449	137	
0	0	17,183	14,581	16,181	1,002	
0	0	32,514	26,620	26,758	5,756	A
3,900	50	28,294	28,222	28,222	72	
3,550	650	27,841	20,803	20,803	6,838	
1,300	0	14,188	17,539	18,219	718	
8,200	2,350	66,141	48,132	60,492	5,649	
150	0	7,234	7,184	7,184	0	
5,426	50	28,132	12,455	19,554	8,578	
5,073	175	19,601	17,626	18,983	617	
4,680	500	27,701	17,887	24,686	2,725	
6,800	3,188	37,509	40,222	40,752	348	
0	0	10,570	2,821	8,571	1,999	A
6,990	900	61,278	54,687	61,347	-69	A
1,850	100	15,605	15,441	15,610	64	
2,920	700	42,164	21,483	33,528	8,636	

Senate and House of Representative Candidates

Name, Party	Election Result	Spend Limit	Cash on Hand 1/1/02	Public Subsidy	Contributions	
					Political Party	Individual
District 27B						
Jeanne Poppe, DFL	P	I	0	4,248	1,000	11,276
Jeffrey Anderson, RPM	PG	Y	2,636	3,834	3,300	12,685
District 28						
Steven Murphy, DFL	PG	Y	8,902	7,999	5,750	11,655
Gary Iocco, RPM	P	I	0	9,090	4,938	18,266
District 28A						
Sandra Gaye Wollschlager, DF	P	I	0	4,096	1,700	9,218
Jerome Dempsey, RPM	PG	Y	1,397	4,503	1,000	10,990
District 28B						
Scott George Metcalf, DFL	P	I	0	3,777	100	2,070
Steven Sviggum, RPM	PG	Y	5,812	4,477	500	15,141
District 29						
Michael Tupper, DFL	P	Y	5,988	8,755	0	5,780
David Senjem, RPM	PG	I	0	10,185	3,400	39,096
District 29A						
Rodney Peterson, DFL	P	Y	0	3,871	200	9,575
Dan Raaen, IPM	P	Y	0	3,017	0	3,340
Randy Demmer, RPM	PG	I	0	4,851	3,400	8,885
District 29B						
Paul Munnis, DFL	P	I	0	4,617	200	2,315
Francis Bradley, RPM	PG	Y	19,123	5,230	600	8,125
District 30						
Richard Wright, DFL	P	I	0	296	200	9,397
Sheila Kiscaden, IPM	PG	Y	25,032	6,305	2,000	87,844
Lynn Zaffke, RPM	P	Y	0	10,575	4,680	21,818
District 30A						
Tina Liebling, DFL	P	I	0	4,771	450	17,232
Joseph Duffy, IPM	P	I	0	3,112	3,000	23,649
Carla Jean Nelson, RPM	PG	I	0	4,861	2,650	19,697

Senate and House of Representative Candidates

Contributions		Total Available	Campaign Expenditures	Total Disbursement	Cash on Hand 12/31/02	
Committee/ Fund	Lobbyist					
5,485	300	22,869	21,735	22,247	312	
3,242	200	25,897	24,813	26,015	350	
4,750	2,800	43,475	43,123	43,396	3,598	
400	0	36,404	39,976	41,395	-5,091	A
3,950	225	24,139	22,255	23,032	1,079	
0	0	17,890	15,738	17,118	886	
700	50	7,905	4,946	7,674	231	
0	0	25,930	13,826	23,681	2,249	
1,100	100	21,723	20,456	20,561	1,061	
5,600	525	58,864	53,463	56,218	2,646	
0	50	13,696	12,759	12,859	925	
0	0	6,785	3,662	6,693	287	
3,864	125	21,324	17,116	19,096	2,290	
1,400	100	10,422	8,677	10,227	195	
5,270	300	38,663	9,038	25,369	13,295	
10,563	200	29,419	18,624	18,624	4,827	
4,736	2,425	128,568	53,285	102,763	25,805	
900	0	38,045	37,260	37,486	558	
4,650	300	27,403	25,665	25,794	1,609	
1,000	450	32,664	26,762	30,813	1,851	
1,800	1,050	34,160	29,250	30,197	3,963	

Senate and House of Representative Candidates

Name, Party	Election Result	Spend Limit	Cash on Hand 1/1/02	Public Subsidy	Contributions	
					Political Party	Individual
District 30B						
William Kuisle, RPM	PG	Y	8,903	5,610	500	2,575
District 31						
Sharon Ropes, DFL	P	I	0	7,657	600	16,795
Robert Kierlin, RPM	PG	Y	26,887	7,763	3,070	30,803
District 31A						
Gene Pelowski, DFL	PG	Y	924	3,978	0	9,045
Justin Costello, RPM	P	Y	0	3,851	5,000	4,801
District 31B						
Al Hein, DFL	P	Y	1,718	3,554	1,750	13,785
Gregory Davids, RPM	PG	Y	9,257	3,808	812	46,300
District 32						
Angela Mitchell, DFL	P	I	0	10,434	1,355	3,151
Warren Limmer, RPM	PG	Y	2,682	12,640	2,573	6,497
District 32A						
Therese Van Blarcom, DFL	P	I	0	4,948	465	5,470
R Tom Child, IPM	P	I	0	3,171	200	8,173
Arlon Lindner, RPM	PG	Y	5,936	6,484	500	6,855
District 32B						
Richard Stanek, RPM	PG	Y	15,899	0	500	22,850
District 33						
Julie Ingleman, DFL	P	I	0	9,768	100	26,392
Gen Olson, RPM	PG	Y	17,113	14,218	2,500	10,627
District 33A						
Martha Van De Ven, DFL	P	I	0	4,728	50	15,929
Steve Smith, RPM	PG	Y	20,007	6,943	1,000	5,650
District 33B						
Barbara Sykora, RPM	PG	Y	14,795	7,232	1,000	10,728
District 34						
Kelly Shasky, DFL	P	I	492	8,072	1,800	17,612
Julianne Ortman, RPM	PG	I	0	10,529	5,000	25,138
John Fahey, RPM		I	0	0	0	19,828

Senate and House of Representative Candidates

Contributions		Total Available	Campaign Expenditures	Total Disbursement	Cash on Hand 12/31/02	
Committee/ Fund	Lobbyist					
4,995	250	22,833	7,931	18,060	4,773	
2,300	100	29,452	27,062	27,062	2,390	
0	0	68,594	50,169	52,353	16,241	
5,150	300	19,400	18,421	19,172	228	
0	0	13,652	13,253	13,371	281	
300	0	29,308	27,363	29,028	280	
4,800	675	65,653	27,335	64,312	1,341	
1,500	0	16,439	15,649	15,771	668	
7,300	1,575	34,768	23,528	27,663	7,105	
3,300	1,370	15,553	9,507	10,553	5,040	
0	0	20,644	13,445	17,745	2,899	
1,970	100	22,875	17,460	21,448	1,427	
4,470	1,000	45,151	15,560	41,885	5,300	
750	575	38,348	39,233	42,573	0	T
2,400	100	46,957	29,887	35,135	11,822	
1,208	50	21,976	23,998	24,590	0	
4,950	300	38,850	25,800	25,925	12,926	
3,820	175	37,768	14,578	26,519	11,249	
5,400	1,862	35,297	32,613	34,419	901	
4,000	250	44,927	37,584	41,260	817	
100	0	22,538	21,398	22,080	309	

Senate and House of Representative Candidates

Name, Party	Election Result	Spend Limit	Cash on Hand 1/1/02	Public Subsidy	Contributions	
					Political Party	Individual
District 34A						
Bev Simon, DFL	P	I	0	3,836	550	1,935
Donald Schwartz, RPM		I	0	0	0	6,405
Paul Kohls, RPM	PG	I	0	5,358	750	10,595
District 34B						
Susan Sperling, DFL	P	I	0	3,996	400	4,194
Joe Hoppe, RPM	PG	I	0	5,128	2,100	8,051
District 35						
Jennifer Gallagher, DFL	P	I	0	8,165	595	4,330
Claire Robling, RPM	PG	Y	20,606	10,211	1,050	14,545
District 35A						
Charles Gerlach, DFL	P	Y	0	0	0	3,160
Thomas Menke, GPM	P	I	0	2,704	0	11,558
Michael Beard, RPM	PG	Y	0	5,029	300	6,065
District 35B						
David Olson, DFL	P	I	0	3,983	0	3,480
Mark Buesgens, RPM	PG	Y	3,806	5,094	1,050	5,300
District 36						
Charlene Briner, DFL	P	I	0	9,088	4,238	5,080
Patricia Pariseau, RPM	PG	Y	20,802	11,649	855	11,945
District 36A						
Sheila Ehrich, DFL	P	I	0	4,471	250	3,090
Mary Holberg, RPM	PG	Y	4,191	5,848	250	16,605
District 36B						
Christine Murphy, DFL	P	I	0	4,497	250	2,665
Steven Strachan, RPM	PG	I	0	5,730	500	12,838
District 37						
Rhonda Arkley, DFL	P	I	0	9,597	532	3,120
David Knutson, RPM	PG	Y	11,743	11,660	1,000	19,085

Senate and House of Representative Candidates

Contributions		Total Available	Campaign Expenditures	Total Disbursement	Cash on Hand 12/31/02	
Committee/ Fund	Lobbyist					
1,000	0	7,556	4,788	5,113	2,322	
0	0	6,405	6,335	6,335	70	
3,000	750	20,453	16,488	17,735	2,718	
2,800	0	11,390	11,940	12,040	2,257	A
4,050	100	19,429	12,473	15,113	4,316	
2,250	0	17,840	15,295	17,840	0	T
3,330	450	50,192	26,943	33,329	16,863	
1,500	0	4,660	3,516	4,086	574	T
0	0	14,261	11,983	14,129	132	A
2,325	0	13,744	9,518	10,359	3,360	
1,900	0	10,313	9,999	10,099	214	
2,150	0	17,400	15,426	16,210	1,190	
4,500	145	23,051	22,553	22,756	295	
7,110	350	53,024	26,514	28,789	24,235	
1,100	0	8,911	8,476	8,476	435	
3,270	0	30,165	13,768	18,625	11,540	
2,650	100	10,162	9,915	10,114	48	
3,966	400	23,434	21,045	22,167	1,267	
1,700	0	14,950	13,357	14,850	99	T
7,100	1,050	51,638	41,721	46,721	4,918	A

Senate and House of Representative Candidates

Name, Party	Election Result	Spend Limit	Cash on Hand 1/1/02	Public Subsidy	Contributions	
					Political Party	Individual
District 37A						
Gerrie Boice, DFL	P	Y	1,529	4,643	500	4,196
Andrew Ward, IPM	P	I	0	3,181	150	1,965
Chris Gerlach, RPM	PG	Y	14,386	5,878	800	13,307
District 37B						
Lax Sundae, DFL		Y	3,304	0	0	5,805
Rosie Isaacson, DFL	P	I	0	4,835	0	2,570
Dennis Ozment, RPM	PG	I	9,097	5,712	1,000	15,045
Judy Lindsay, RPM		Y	0	0	0	13,127
District 38						
Deanna Wiener, DFL	P	Y	4,208	9,930	5,000	29,284
Michael McGinn, RPM	PG	Y	56	11,079	4,450	26,567
District 38A						
Margaret Tilley, DFL	P	Y	0	4,914	3,500	12,641
Art Seaberg, IPM	P	Y	0	3,182	430	5,225
Tim Wilkin, RPM	PG	Y	2,507	5,450	4,614	15,995
District 38B						
Wayne Gilbert, DFL	P	I	0	4,898	3,900	11,651
Lance Staricha, GPM	P	I	100	0	0	2,477
Paul Bakken, IPM	P	I	173	3,192	0	8,400
Mike Dean, IPM		I	0	0	0	980
Lynn Wardlow, RPM	PG	I	0	5,561	1,300	6,577
Alison Bakken, RPM		N	0	0	0	575
District 39						
James Metzen, DFL	PG	Y	11,135	11,475	500	30,214
John Trojack, RPM	P	Y	0	9,954	3,334	11,461
District 39A						
Thomas Pugh, DFL	PG	Y	4,814	5,833	600	21,308
Brian McClung, RPM	P	I	0	5,085	1,500	22,045

Senate and House of Representative Candidates

Contributions		Total Available	Campaign Expenditures	Total Disbursement	Cash on Hand 12/31/02	
Committee/ Fund	Lobbyist					
4,320	225	15,858	13,366	13,466	2,392	
0	0	5,755	4,304	6,004	37	
3,750	100	38,382	24,478	32,532	5,850	
0	0	9,109	8,146	9,566	336	
2,050	50	9,972	8,995	9,007	964	
4,550	600	36,004	21,575	28,857	7,147	
700	75	18,902	17,085	17,393	1,510	
9,850	1,050	59,322	46,930	50,848	12,473	
3,926	350	46,477	41,560	42,921	3,556	
5,050	425	26,530	25,735	26,731	179	
0	0	9,858	8,691	9,958	0	T
5,322	150	34,038	26,515	33,568	470	
6,360	725	29,233	26,686	27,959	274	
0	0	2,577	2,477	2,577	0	
0	0	11,765	11,570	11,670	95	T
0	0	1,162	1,161	1,161	1	T
3,900	125	17,463	17,182	17,379	1,595	
0	0	675	423	649	26	T
8,900	2,025	64,249	51,366	61,282	2,966	A
0	0	34,749	24,854	33,854	895	
5,460	0	38,890	24,472	37,578	1,312	
1,450	575	30,849	29,488	30,162	687	

Senate and House of Representative Candidates

Name, Party	Election Result	Spend Limit	Cash on Hand 1/1/02	Public Subsidy	Contributions	
					Political Party	Individual
District 39B						
Joe Atkins, DFL	PG	Y	0	5,524	0	31,844
Bob Pollock, GPM	P	I	0	2,898	0	1,800
Marley Danner, RPM	P	I	0	4,779	0	13,925
District 40						
Ray Heinonen, DFL	P	I	0	10,815	1,644	4,100
Frank Sanisidro, DFL		I	150	0	0	1,715
William Belanger, RPM	PG	Y	13,050	11,191	1,000	5,837
District 40A						
Joseph Rosenfield, DFL	P	Y	0	4,554	600	3,390
Daniel McElroy, RPM	PG	Y	5,416	5,428	0	17,110
District 40B						
Ann Lenczewski, DFL	PG	Y	9,153	6,155	1,750	17,641
David Groves, IPM	P	Y	808	3,232	0	1,600
Don Stiles, RPM	P	I	0	5,690	3,935	15,280
District 41						
Marilyn McKnight, DFL	P	Y	2,843	11,391	700	5,810
Tom Cleland, GPM	P	I	0	0	25	1,706
Andy Otness, IPM	P	I	0	6,841	200	8,180
Geoffrey Michel, RPM	PG	I	22,393	13,196	500	51,327
Jan Schneider, RPM		I	0	0	1,000	9,470
District 41A						
Debbie James, DFL	P	Y	2,310	5,727	350	3,960
Ron Erhardt, RPM	PG	Y	22,572	7,120	0	20,485
District 41B						
Kurt Laughinghouse, DFL	P	Y	0	5,550	350	3,970
Alice Seagren, RPM	PG	Y	14,021	6,671	950	9,560

Senate and House of Representative Candidates

Contributions		Total Available	Campaign Expenditures	Total Disbursement	Cash on Hand 12/31/02	
Committee/ Fund	Lobbyist					
3,750	1,724	42,842	27,282	40,252	2,666	
0	0	4,698	4,614	4,614	84	T
0	0	23,704	20,210	20,971	2,733	
1,150	24	17,735	15,300	15,832	1,903	
100	0	1,965	1,202	1,965	0	T
7,900	1,050	40,028	39,017	43,375	9,628	
750	0	9,294	21,881	21,881	37	
5,120	350	33,424	14,457	20,997	12,428	
5,350	76	40,125	25,518	35,898	4,227	
0	0	5,640	4,854	4,854	786	
450	425	30,730	28,213	30,630	100	
1,650	100	22,495	21,273	21,273	1,221	
0	0	1,731	1,555	1,731	21	T
0	0	15,221	15,030	15,221	0	T
0	125	87,540	66,642	78,319	9,222	A
500	100	11,070	10,947	10,947	123	
300	0	12,647	11,973	12,102	545	
4,876	100	55,153	23,116	41,492	13,661	
1,550	50	12,470	10,850	11,871	599	
4,300	1,000	36,502	25,389	30,448	6,755	

Senate and House of Representative Candidates

Name, Party	Election Result	Spend Limit	Cash on Hand 1/1/02	Public Subsidy	Contributions	
					Political Party	Individual
District 42						
Larry Piumbroeck, DFL	P	I	0	10,251	790	8,748
Sherry Butcher, IPM	P	Y	0	6,660	0	29,030
Patrick Haley, IPM		I	0	0	0	50
Richard (Dick) Campbell, RPM		Y	33	0	0	295
David Hann, RPM	PG	Y	0	12,921	3,850	13,280
District 42A						
David Larson, DFL	P	I	0	5,298	2,050	2,555
David Larson, IPM	P	I	0	3,329	1,900	2,610
William Sutherland, RPM		I	0	0	0	8,105
Peter Adolphson, RPM	PG	I	0	6,376	2,850	10,500
Bob House, RPM		I	0	0	0	2,675
District 42B						
Ray Daniels, DFL	P	I	0	0	0	365
Erik Paulsen, RPM	PG	Y	16,937	6,522	500	22,410
District 43						
Harold Lerner, DFL	P	I	0	10,685	100	6,475
Saundra Spigner, IPM	P	Y	0	6,427	200	5,545
David Gaither, RPM	PG	I	0	12,960	330	14,713
District 43A						
Sheryl Frieman, DFL	P	Y	6,204	5,306	50	3,195
Jeffrey Johnson, RPM	PG	Y	1,371	6,264	1,165	13,705
District 43B						
Wesley Lindstrom, DFL	P	I	0	5,267	50	5,635
Ronald Abrams, RPM	PG	Y	8,952	6,653	165	8,260
District 44						
Stephen Kelley, DFL	PG	Y	294	12,952	2,500	27,485
William Donovan III, GPM	P	N	0	0	0	899
Rahn Workcuff, IPM	P	Y	0	0	0	0
Daniel Freeman, RPM	P	I	0	10,666	4,950	12,731

Senate and House of Representative Candidates

Contributions		Total Available	Campaign Expenditures	Total Disbursement	Cash on Hand 12/31/02	
Committee/ Fund	Lobbyist					
350	0	20,188	19,101	19,928	80	
100	0	35,790	33,069	34,266	1,523	
0	0	50	194	219	25	
150	0	477	118	218	259	
3,650	0	33,701	31,754	31,754	1,948	
550	0	10,453	8,755	8,855	1,598	
0	0	8,339	7,446	7,446	894	
500	250	13,355	16,510	16,894	2,075	
2,600	200	22,526	17,722	18,315	4,210	
0	0	2,675	2,594	2,644	31	
700	0	1,065	827	827	318	
0	1,900	48,269	26,495	41,391	6,878	
725	0	22,985	16,218	21,557	1,428	
0	0	13,672	12,734	13,327	345	
4,650	400	33,053	34,847	35,966	293	
1,800	25	16,580	20,945	20,979	-4,400	A
2,950	1,275	26,730	12,526	22,965	3,765	
500	0	13,202	12,814	12,814	339	
5,050	200	29,386	18,827	21,412	8,365	
5,900	4,495	54,096	54,301	65,701	169	
0	0	899	696	696	203	
0	0	0	0	0	0	
1,000	0	30,267	30,654	30,654	639	

Senate and House of Representative Candidates

Name, Party	Election Result	Spend Limit	Cash on Hand 1/1/02	Public Subsidy	Contributions	
					Political Party	Individual
District 44A						
Betty Folliard, DFL	P	Y	1,807	6,199	3,975	13,275
Michael Cavlan, GPM		N	0	0	0	1,575
Keith Meland, GPM	P	I	0	668	0	3,160
Jim Rhodes, RPM	PG	Y	1,760	5,131	5,000	36,456
District 44B						
Ronald Latz, DFL	PG	Y	0	6,649	500	17,851
Karyn Milos, GPM	P	I	0	0	0	501
Lisa Peilen, RPM	P	I	0	5,461	5,000	25,616
District 45						
Ann Rest, DFL	PG	Y	4,397	12,402	2,600	9,845
Rebekah Adams, RPM	P	Y	0	0	2,429	1,428
District 45A						
Mark Thompson, DFL	P	Y	4,535	5,900	3,250	9,850
T Lynne Osterman, RPM	PG	Y	77	5,471	5,400	12,655
District 45B						
Lyndon Carlson, DFL	PG	Y	14,183	6,395	1,200	10,805
Michael Barnett, RPM	P	I	0	5,363	1,600	12,983
District 46						
Linda Scheid, DFL	PG	Y	390	11,107	4,900	9,980
Edward Nelson, RPM	P	Y	1,811	9,136	3,100	4,595
District 46A						
Michael Nelson, DFL	PG	Y	169	5,301	5,000	3,428
John Jordan, RPM	P	Y	6,790	4,223	1,927	3,082
District 46B						
Debra Hilstrom, DFL	PG	Y	110	5,701	3,700	3,544
Lana Ensrud, RPM	P	Y	0	4,657	1,500	11,652
District 47						
Leo Foley, DFL	PG	Y	22,434	10,294	1,600	8,750
Mark Temke, IPM		N	0	0	3,000	250
Ray Egan, RPM	P	I	0	0	0	2,570

Senate and House of Representative Candidates

Contributions		Total Available	Campaign Expenditures	Total Disbursement	Cash on Hand 12/31/02	
Committee/ Fund	Lobbyist					
5,295	350	35,902	27,356	32,492	3,409	
0	0	1,575	1,520	1,520	55	T
0	0	3,978	3,549	3,978	100	T
5,935	100	55,666	27,089	41,061	13,320	
3,065	1,475	32,421	27,368	30,812	1,609	
0	0	501	501	501	0	T
4,050	350	40,477	29,697	34,038	6,439	
9,000	1,950	40,194	33,744	40,329	108	
0	0	3,875	3,553	3,833	10	
6,732	445	35,212	26,273	34,845	367	
9,300	350	35,923	27,374	28,886	1,837	
5,350	125	38,148	23,407	26,584	11,564	
1,810	0	21,756	23,041	23,510	-1,754	A
10,398	550	37,325	27,144	36,730	981	
0	0	18,650	16,719	16,719	1,931	
5,200	225	24,594	19,146	23,778	896	
1,520	0	17,541	16,024	17,301	240	
4,670	250	18,675	16,679	19,730	4	
1,870	0	19,678	14,079	15,469	4,209	
8,935	450	52,605	43,414	43,877	8,727	
0	0	6,630	3,568	3,909	2,721	T
500	0	3,070	1,758	2,184	886	R

Senate and House of Representative Candidates

Name, Party	Election Result	Spend Limit	Cash on Hand 1/1/02	Public Subsidy	Contributions	
					Political Party	Individual
District 47A						
Luanne Koskinen, DFL	P	Y	136	4,962	1,875	11,990
Bill Haas, RPM	PG	Y	1,205	5,365	4,450	13,563
District 47B						
Melissa Hortman, DFL	P	Y	0	5,223	600	19,150
Adam Roesch, IPM	P	I	0	2,973	200	1,795
Stephanie Olsen, RPM	PG	I	0	5,345	2,940	13,005
District 48						
Amy Bodnar, DFL	P	I	0	8,769	4,294	17,466
Michael Jungbauer, RPM	PG	Y	0	10,079	250	9,250
District 48A						
Steven Voss, DFL	P	I	0	4,189	1,450	9,615
Thomas Hackbarth, RPM	PG	Y	8,488	5,034	167	9,902
District 48B						
Betsy O'Berry, DFL	P	Y	889	4,366	725	15,293
Andrew Boho, GPM	P	I	0	0	0	1,091
James Abeler, RPM	PG	Y	3,665	4,970	125	11,960
District 49						
Kenneth McInnis, DFL	P	Y	0	0	2,250	1,885
Debbie Johnson, RPM	PG	Y	2,251	10,387	2,500	10,520
District 49A						
Jim Pithan, DFL	P	Y	0	4,242	23	2,025
Christopher DeLaForest, RPM	PG	I	478	5,434	1,000	9,280
District 49B						
Bernadette Chlebeck, DFL	P	I	0	4,636	1,400	5,237
Roger Johnson, DFL		I	0	0	0	6,923
Kathy Tingelstad, RPM	PG	Y	338	4,858	1,750	8,135
District 50						
Steven Novak, DFL		Y	789	0	3,391	27,007
Satveer Chaudhary, DFL	PG	I	2,366	11,148	5,000	33,956
Steve Minar, RPM	P	Y	0	10,529	2,920	14,797

Senate and House of Representative Candidates

Contributions		Total Available	Campaign Expenditures	Total Disbursement	Cash on Hand 12/31/02	
Committee/ Fund	Lobbyist					
5,450	25	24,438	21,385	24,423	15	
4,280	1,150	30,013	24,107	28,838	1,175	
5,739	150	31,362	26,428	31,689	-827	A
0	0	5,068	3,954	3,954	1,114	
3,450	475	25,215	24,344	24,559	656	
10,896	840	43,111	40,375	41,535	614	
1,550	0	21,129	29,599	29,805	1,100	
3,700	0	23,763	23,009	23,059	704	
5,000	100	28,691	18,371	18,371	10,320	
5,710	275	27,287	26,544	27,262	25	
0	0	1,091	1,032	1,088	3	
4,400	1,070	26,190	17,668	19,935	6,255	
2,150	0	6,285	6,066	6,066	219	
4,316	0	29,974	25,075	25,075	4,900	A
2,300	0	8,591	8,114	8,114	477	
3,050	450	19,967	19,056	19,840	127	
3,320	150	15,593	15,207	15,380	209	
300	0	7,623	7,188	7,460	162	
12,388	550	35,515	25,897	29,244	1,776	
7,141	6,312	47,344	47,311	47,847	551	
12,077	700	65,346	64,397	81,352	115	
11,779	0	50,553	27,286	27,745	1,751	A

Senate and House of Representative Candidates

Name, Party	Election Result	Spend Limit	Cash on Hand 1/1/02	Public Subsidy	Contributions	
					Political Party	Individual
District 50A						
Barb Goodwin, DFL	PG	Y	3,117	5,181	5,000	4,535
Phil Ratte', IPM	P	Y	0	0	0	100
Adam Davis, RPM	P	I	0	4,437	450	3,520
District 50B						
Geri Evans, DFL	P	Y	328	5,843	5,000	10,485
Char Samuelson, RPM	PG	Y	4,451	6,009	1,300	12,487
District 51						
Donald Betzold, DFL	PG	Y	25,325	10,074	0	5,825
Phil Heir, RPM	P	Y	0	9,690	950	6,446
District 51A						
Chad Hobot, DFL	P	Y	2,149	4,664	4,450	7,484
Andrew Westerberg, RPM	PG	Y	1,278	4,790	800	18,644
District 51B						
Connie Bernardy, DFL	PG	Y	4,452	5,289	650	18,196
Harold Holmstrom, RPM	P	I	0	4,813	800	4,835
District 52						
Jane Krentz, DFL	P	Y	24,170	9,922	1,075	42,505
Michele Bachmann, RPM	PG	Y	8,572	11,554	4,160	59,578
District 52A						
Patrick Driscoll, DFL	P	I	0	4,715	700	2,175
Raymond Vandever, RPM	PG	Y	13,779	5,492	0	15,326
District 52B						
Rebecca Otto, DFL	P	Y	0	5,088	800	12,021
Mark Holsten, RPM	PG	Y	5,624	5,724	1,035	17,130
District 53						
Paul Auger, DFL	P	Y	0	11,012	5,000	12,477
Mady Reiter, RPM	PG	Y	8,077	11,806	1,500	17,023
District 53A						
Thomas Kranz, DFL	P	Y	3,797	5,057	5,000	4,830
Philip Krinkie, RPM	PG	Y	13,994	5,681	1,200	9,130

Senate and House of Representative Candidates

Contributions		Total Available	Campaign Expenditures	Total Disbursement	Cash on Hand 12/31/02	
Committee/ Fund	Lobbyist					
5,225	200	23,294	16,895	20,403	2,891	
0	0	100	100	100	0	R
0	0	8,407	5,710	5,710	2,697	
4,090	285	27,493	27,271	27,278	214	
3,700	250	28,204	18,166	21,144	7,060	
291	600	43,401	29,107	32,025	11,377	
300	25	18,185	18,942	19,832	-1,647	A
5,150	295	24,193	24,363	25,641	93	A
5,550	100	31,162	22,706	30,367	795	
5,170	300	35,170	25,450	33,903	1,267	
500	0	11,248	10,805	11,240	8	
7,259	2,570	87,501	53,470	70,926	16,574	
3,423	0	87,937	54,735	65,143	22,794	
1,150	175	8,915	8,638	8,638	719	
3,400	100	38,113	19,428	26,659	11,494	
5,350	100	24,009	22,599	23,577	432	
650	4,000	34,163	25,567	33,602	3,732	A
5,660	50	35,309	31,093	31,093	3,106	
5,490	1,250	45,397	36,136	42,383	3,034	
3,250	0	21,935	20,131	20,826	1,109	
0	100	30,105	9,078	17,304	12,802	

Senate and House of Representative Candidates

Name, Party	Election Result	Spend Limit	Cash on Hand 1/1/02	Public Subsidy	Contributions	
					Political Party	Individual
District 53B						
Brett Smith, DFL	P	I	836	5,841	5,000	18,381
Doug Meslow, RPM	PG	Y	0	6,075	2,000	15,535
District 54						
John Marty, DFL	PG	Y	25,357	13,057	0	15,870
Mark Zasadny, RPM	P	Y	6,649	11,181	3,200	16,394
District 54A						
Mindy Greiling, DFL	PG	Y	17,191	6,820	4,900	17,649
Julie Ward, RPM	P	Y	2,260	5,550	4,950	10,195
District 54B						
Beverly Scalze, DFL	P	I	0	6,128	4,412	7,255
Carl Jacobson, RPM	PG	Y	6,329	5,565	5,000	14,161
District 55						
Charles Wiger, DFL	PG	Y	32,403	11,723	5,000	9,875
Joel Blackford, RPM	P	I	0	9,928	800	9,020
District 55A						
Scott Wasiluk, DFL	PG	Y	3,745	6,214	5,000	5,560
Jan Steiner, RPM	P	Y	0	4,950	450	6,175
District 55B						
Nora Slawik, DFL	PG	Y	2,683	5,396	1,000	10,842
Bret Walsh, RPM	P	I	0	5,105	500	3,810
District 56						
Leonard Price, DFL	P	Y	6,410	10,023	2,875	13,988
Brian LeClair, RPM	PG	I	0	11,533	1,120	28,656
District 56A						
Michael Redmond, DFL	P	Y	2,439	4,905	1,488	15,099
Eric Lipman, RPM	PG	Y	92	5,622	3,310	17,299
District 56B						
Matthew Tourville, DFL	P	I	0	5,004	538	11,190
Steve Lagoon, RPM		Y	0	0	0	3,070
Karen Klinzing, RPM	PG	Y	0	5,844	350	9,350

Senate and House of Representative Candidates

Contributions		Total Available	Campaign Expenditures	Total Disbursement	Cash on Hand 12/31/02	
Committee/ Fund	Lobbyist					
4,318	125	34,501	30,317	31,480	3,766	
4,150	750	28,510	25,184	26,496	2,014	
0	0	54,320	32,883	42,975	11,345	
600	50	52,474	42,919	53,734	107	
100	0	46,659	25,379	38,070	8,589	
150	100	23,206	22,033	22,389	816	
5,938	225	28,987	23,674	23,802	5,085	
5,200	276	36,531	22,745	27,899	8,633	
10,148	800	71,121	45,683	49,180	21,941	
0	25	19,773	24,547	24,647	-219	A
4,920	500	25,939	17,182	21,638	4,301	
572	0	14,510	13,592	14,586	232	
5,100	225	25,246	18,372	20,570	4,675	
500	0	9,915	10,626	10,626	733	
8,025	2,920	44,322	38,207	39,830	4,492	
4,292	605	51,206	52,239	53,112	1,904	
5,250	200	29,381	27,345	29,266	115	
5,370	50	34,743	21,997	31,526	3,217	
2,350	150	21,232	18,707	20,707	525	
0	0	3,070	2,999	2,999	71	T
12,550	250	28,444	23,887	24,819	3,550	

Senate and House of Representative Candidates

Name, Party	Election Result	Spend Limit	Cash on Hand 1/1/02	Public Subsidy	Contributions	
					Political Party	Individual
District 57						
Sharon Marko, DFL	PG	Y	0	10,753	12,000	11,150
Dave Engstrom, GPM	P	I	1,050	5,881	0	9,315
Kip Knippel, RPM	P	I	0	9,933	3,250	26,936
District 57A						
Katie Sieben, DFL	PG	I	0	5,518	1,300	31,593
Teresa Bowe-Cover, GPM	P	I	0	2,878	0	1,840
Anita Rae Sandborgh, RPM	P	I	0	4,401	0	3,519
District 57B						
Jeffrey Sieben, DFL	P	I	0	5,124	0	25,785
George Bateman, GPM	P	Y	0	0	0	432
Dennis McNamara, RPM	PG	I	0	5,272	1,300	28,945
District 58						
Michael Fedor, DFL		Y	0	0	0	1,020
Linda Higgins, DFL	PG	Y	17,460	10,637	0	9,045
Sheree Breedlove, IPM	P	Y	4,903	0	0	0
Jeff Scott, RPM	P	Y	0	0	2,824	2,460
District 58A						
Tim Davis, DFL		Y	1,275	0	0	1,627
Joe Mullery, DFL	PG	Y	28,636	5,474	0	10,440
Eric Oines, GPM	P	I	0	3,131	8	3,740
Dan Niesen, RPM	P	Y	0	3,510	100	1,665
District 58B						
Keith Ellison, DFL	PG	Y	911	5,052	0	4,780
Bonnie Smith, GPM	P	Y	0	2,868	0	1,625
Thomas Lijewski, IPM	P	I	0	2,866	0	2,495
Duane Reed, OTH	P	I	0	0	0	9,988
Larissa Presho, RPM	P	I	5	3,094	750	4,860
District 59						
Lawrence Pogemiller, DFL	PG	Y	24,628	12,389	0	11,968
Steven Sumner, RPM	P	I	0	8,228	500	3,940

Senate and House of Representative Candidates

Contributions		Total Available	Campaign Expenditures	Total Disbursement	Cash on Hand 12/31/02	
Committee/ Fund	Lobbyist					
10,200	700	44,803	42,445	43,338	1,465	
150	350	18,001	17,348	17,999	2	T
1,200	0	49,826	41,033	49,667	159	
3,761	1,600	43,772	28,290	29,715	13,657	
0	0	4,718	4,616	4,716	2	
500	0	9,420	7,296	8,506	1,914	
4,050	1,026	36,085	30,102	35,950	34	T
0	0	432	432	432	0	T
500	0	36,017	27,579	30,926	5,091	
100	0	2,040	1,699	1,699	341	
9,250	1,660	48,051	32,537	44,946	3,105	
0	0	4,903	0	0	4,903	R
0	0	5,284	6,931	6,931	-1,647	A
0	0	2,902	2,898	2,898	3	
5,220	250	50,019	26,048	29,295	20,725	
0	0	6,879	8,758	8,913	666	
100	0	5,375	4,054	4,168	1,107	
5,600	100	16,443	13,168	15,853	590	A
0	0	4,493	1,416	1,416	3,077	
0	0	5,361	6,842	6,842	-1,212	A
0	0	13,490	11,824	13,455	0	
0	0	8,709	7,561	7,562	1,147	
10,150	1,295	60,471	29,840	33,840	26,631	
492	0	13,425	10,029	10,044	3,380	

Senate and House of Representative Candidates

Name, Party	Election Result	Spend Limit	Cash on Hand 1/1/02	Public Subsidy	Contributions	
					Political Party	Individual
District 59A						
Len Biernat, DFL	PG	Y	1,883	0	0	2,215
District 59B						
Phyllis Kahn, DFL	PG	Y	4,173	5,686	0	5,031
Jason Samuels, GPM	P	I	0	0	0	110
District 60						
Richard Roche, DFL		N	0	0	0	14,903
D Scott Dibble, DFL	PG	I	0	15,181	2,000	23,168
Nick Granath, GPM	P	I	0	0	0	1,650
District 60A						
Margaret Anders Kelliher, DFL	PG	Y	2,933	7,092	0	8,388
Noah Rouen, RPM	P	I	0	0	0	2,365
District 60B						
Frank Hornstein, DFL	PG	I	0	0	0	13,973
District 61						
Linda Berglin, DFL	PG	Y	10,730	10,897	0	6,245
Laverne Turner, GPM	P	Y	0	0	0	120
Steve Braa, RPM	P	Y	17	0	100	200
District 61A						
Karen Clark, DFL	PG	Y	5,074	4,915	0	8,417
Kevin Trainor, RPM	P	I	0	3,050	195	1,645
District 61B						
Neva Walker, DFL	PG	Y	3,468	5,871	0	4,175
Andy Lindberg, RPM	P	Y	2,183	0	0	150
District 62						
Wes Skoglund, DFL	PG	Y	0	14,142	8,637	9,030
Holle Brian, GPM	P	Y	0	7,741	0	5,525
Kelly Bailey, RPM	P	Y	177	8,291	500	5,071

Senate and House of Representative Candidates

Contributions		Total Available	Campaign Expenditures	Total Disbursement	Cash on Hand 12/31/02	
Committee/ Fund	Lobbyist					
4,450	0	8,548	5,849	7,841	1,002	
4,796	680	20,366	10,523	18,445	1,921	
0	0	110	85	85	25	T
0	0	60,449	57,237	60,375	74	T
5,475	1,355	50,279	48,709	51,391	4,180	
0	0	1,655	2,460	2,460	-805	A
3,695	705	22,864	15,872	21,658	1,155	
0	0	2,365	2,098	2,198	168	
4,125	0	19,478	17,418	18,268	1,210	
8,600	2,200	38,684	17,867	21,247	17,386	
0	0	120	56	56	64	R
0	0	317	173	300	18	
4,850	375	23,630	21,632	23,744	1,096	
125	0	5,015	4,135	4,432	733	
4,395	25	17,935	12,979	13,039	4,896	
0	0	2,333	150	2,150	184	
7,500	400	39,709	18,197	21,817	18,268	
0	0	13,266	10,234	10,234	3,032	
410	0	14,459	13,299	14,091	359	

Senate and House of Representative Candidates

Name, Party	Election Result	Spend Limit	Cash on Hand 1/1/02	Public Subsidy	Contributions	
					Political Party	Individual
District 62A						
Jim Davnie, DFL	PG	Y	1,322	6,925	0	8,183
Laura Holzschuh, IPM	P	I	0	3,443	0	1,875
Orlando Ochoada, RPM	P	Y	147	3,734	100	1,940
District 62B						
Jean Wagenius, DFL	PG	Y	5,312	7,118	0	5,799
Ronald Moey, RPM	P	I	0	4,461	250	6,100
District 63						
Jane Ranum, DFL	PG	Y	9,122	12,880	250	19,910
Edwina Garcia, IPM	P	Y	0	6,567	0	5,974
Vernon Wilcox, RPM	P	Y	0	9,927	4,100	13,635
District 63A						
Paul Thissen, DFL	PG	I	0	6,729	25	19,013
Ronald Lischeid, IPM	P	Y	28	3,328	0	2,250
Tim Erlander, RPM	P	Y	611	5,034	2,075	2,962
District 63B						
Daniel Larson, DFL	PG	Y	2,853	6,052	3,700	8,515
Marc Sullivan, RPM	P	Y	0	4,816	2,375	2,085
District 64						
Richard Cohen, DFL	PG	Y	16,266	14,977	0	17,990
Christopher Johnston, RPM	P	I	0	9,130	0	6,554
District 64A						
Jim Berry, DFL		N	0	0	0	287
Matthew Entenza, DFL	PG	Y	4,529	7,572	50	14,787
Rory Koch, RPM	P	Y	522	4,265	0	1,520
District 64B						
Michael Paymar, DFL	PG	Y	6,360	7,298	0	7,220
John Krenik, RPM	P	Y	496	4,790	500	2,445
District 65						
Sandra Pappas, DFL	PG	Y	2,655	0	0	3,212

Senate and House of Representative Candidates

Contributions		Total Available	Campaign Expenditures	Total Disbursement	Cash on Hand 12/31/02	
Committee/ Fund	Lobbyist					
4,850	120	21,450	11,146	17,452	3,948	
0	0	5,918	5,025	5,725	193	
0	0	5,921	3,921	5,135	786	
0	0	18,229	15,106	16,179	2,050	
400	0	11,211	8,952	9,614	1,597	
9,350	1,410	52,927	48,594	50,270	2,657	
550	150	13,741	12,704	13,404	337	
460	405	29,664	22,421	24,815	4,849	
4,720	724	31,210	29,922	30,995	215	A
0	0	6,566	6,024	6,544	22	
0	0	10,859	10,446	10,546	313	
5,400	70	26,790	26,207	29,993	391	
25	0	10,234	9,243	9,978	231	T
7,750	3,188	67,094	44,631	52,270	14,824	
0	0	15,717	14,233	15,070	647	
0	0	1,287	329	329	958	R
2,981	495	30,654	16,056	34,254	-1,228	A
0	0	6,308	4,115	4,765	1,543	
4,820	175	25,883	22,106	22,829	3,054	
0	0	10,831	7,811	10,811	21	
6,350	575	12,792	3,666	11,968	824	

Senate and House of Representative Candidates

Name, Party	Election Result	Spend Limit	Cash on Hand 1/1/02	Public Subsidy	Contributions	
					Political Party	Individual
District 65A						
Darryl Spence, DFL		I	0	0	0	1,730
Cy Thao, DFL	PG	Y	452	5,005	2,000	12,820
Patricia Lammers, DFL		I	0	0	0	1,363
Gary DeYoung, RPM	P	Y	0	0	0	1,264
District 65B						
Carlos Mariani, DFL	PG	Y	2,490	5,826	0	1,700
District 66						
Ellen Anderson, DFL	PG	Y	11,713	12,193	5,000	4,710
Jeffrey Carnes, RPM	P	Y	0	0	0	150
District 66A						
John Lesch, DFL	PG	I	519	4,915	0	15,993
Jeffrey Johnson, DFL		I	0	0	0	500
Nancy Haas, DFL		I	0	0	0	20,753
Greg Copeland, RPM	P	I	0	3,582	0	1,525
District 66B						
Alice Hausman, DFL	PG	Y	6,669	6,970	5,000	3,215
Andy Carlson, RPM	P	I	0	4,259	500	1,846
District 67						
Mee Moua, DFL	PG	Y	2,730	11,200	1,100	18,243
Dave Racer, RPM	P	Y	0	7,706	3,550	16,612
District 67A						
Timothy Mahoney, DFL	PG	Y	0	5,570	1,917	7,986
Mark Jorgensen, RPM	P	I	0	3,637	0	1,600
Joshua Graham, RPM		I	0	0	575	2,172
District 67B						
Sheldon Johnson, DFL	PG	Y	8,038	5,513	700	3,585
Total			\$1,477,408	\$2,458,133	\$717,023	\$5,228,872

Senate and House of Representative Candidates

Contributions

Committee/ Fund	Lobbyist	Total Available	Campaign Expenditures	Total Disbursement	Cash on Hand 12/31/02	
0	0	1,730	1,640	1,640	90	A
4,723	325	26,530	15,772	21,644	4,886	
550	0	2,193	2,708	3,030	-457	A
0	0	1,264	1,264	1,264	0	T
3,200	550	13,766	8,606	11,893	1,873	
8,725	275	42,616	18,536	33,231	9,385	
0	0	150	0	116	34	
3,850	983	26,259	19,774	25,437	3,116	A
0	0	500	491	491	9	
2,300	1,795	27,848	24,556	26,584	241	
0	0	9,857	4,528	8,087	1,770	
2,625	195	24,730	9,204	23,949	780	
0	0	6,605	4,655	5,690	916	
7,650	1,913	42,835	25,336	28,232	14,603	
300	0	28,968	29,505	30,289	795	
5,250	100	25,157	12,169	19,764	6,217	
0	0	6,437	3,874	5,074	1,363	A
0	0	2,747	3,628	3,645	536	
3,750	0	21,586	10,648	12,958	8,629	
\$1,461,484	\$174,662	\$12,113,404	\$9,524,250	\$10,922,972	\$1,269,472	

Judicial Office Candidates

Office, Name	Election Result	Cash on Hand 1/1/02	Contributions	
			Political Party	Individual
Supreme Court, District				
Paul Anderson	PG	0	0	77,375
Appeals Court, District				
Terri Jean Stoneburner	G	0	0	12,661
District Court, District 1-1				
Robert Bauer		0	0	3,149
Mike Baxter		0	0	2,780
Charles Halberg	P	0	0	4,338
Pauline Halpenny		0	0	2,382
Carol Hooten	PG	0	0	9,608
James Keeler		0	0	10,156
Nathaniel Reitz		0	0	1,274
Jane Volz		0	0	16,433
Jori Whitehead		0	0	13,050
Todd Zettler		0	0	7,065
District Court, District 1-28				
Karen Asphaug	G	0	0	11,000
Kevin Quigley		0	0	2,235
District Court, District 1-31				
Judy Payne		0	0	1,791
Mary Theisen	G	0	0	19,246
District Court, District 1-5				
Kevin Eide	G	0	0	7,645
David Grounds		0	0	1,216
District Court, District 2-21				
John Finley	G	2,845	0	19,716
Kathleen Hupalo		0	0	392
District Court, District 4-12				
Harry Crump	G	0	0	7,854
District Court, District 4-46				
Stephen Aldrich	G	0	0	7,560
Judd Gushwa		0	0	1,761

Judicial Office Candidates

Contributions					
Committee/ Fund	Lobbyist	Total Available	Campaign Expenditures	Total Disbursement	Cash on Hand 12/31/02
12,000	2,450	91,825	87,820	88,394	3,431
8,900	550	32,111	28,770	28,789	3,323
0	0	3,149	3,077	3,077	72 T
0	0	2,780	2,780	2,780	0 T
150	0	4,488	4,488	4,488	0 T
0	0	2,836	1,752	2,836	0 T
1,000	0	12,608	12,455	12,455	153
0	0	10,156	10,156	10,156	0 T
0	0	3,974	3,285	3,599	375
0	0	16,433	16,433	16,433	0 T
0	0	13,050	11,162	13,050	0 T
0	0	7,065	7,017	7,034	31 T
0	0	14,000	13,037	13,037	963
200	0	6,135	4,661	5,461	274
0	0	1,791	2,777	2,777	0 T
0	0	19,246	18,734	19,321	310
0	0	12,645	6,710	11,965	679
0	0	1,216	1,204	1,204	12 T
8,300	1,050	41,911	36,893	37,014	4,898
0	0	392	252	392	0 T
6,750	360	19,964	16,113	16,788	3,176
700	0	8,368	4,712	4,712	3,656
0	500	2,261	2,261	2,261	0

Judicial Office Candidates

Office, Name	Election Result	Cash on Hand 1/1/02	Contributions	
			Political Party	Individual
District Court, District 4-47				
Tanya Bransford	G	0	0	14,022
District Court, District 4-53				
Jill Clark		0	0	10,586
Thomas Wexler	G	0	0	10,360
District Court, District 4-56				
Herbert Lefler	G	0	0	9,685
Liz Pierce		0	0	14,156
District Court, District 4-58				
Robert Schwartz		0	0	985
James Swenson	G	0	0	6,725
District Court, District 4-60				
Julie O'Neil		0	0	11,973
Lloyd Zimmerman	G	0	0	25,026
District Court, District 7-17				
John Hatling		0	0	20,416
Thomas Stringer	G	0	0	6,978
District Court, District 9-12				
David Kuduk		0	0	6,128
Lois Lang	G	0	0	23,956
District Court, District 9-4				
David Harrington	PG	0	0	49,980
Ted Lundrigan	P	0	0	80,386
Jay Sommer		0	0	9,012
Robert Tiffany		0	0	1,500
District Court, District 10-14				
Nancy Logering	G	0	0	3,815
Luke Stellpflug		0	0	488
Total		\$2,845	\$0	\$546,860

Judicial Office Candidates

Contributions					
Committee/ Fund	Lobbyist	Total Available	Campaign Expenditures	Total Disbursement	Cash on Hand 12/31/02
6,300	715	25,737	25,503	25,556	180
0	15	10,601	15,488	15,553	-2,452 A
800	0	28,966	22,452	26,940	2,026
5,500	0	15,185	14,801	14,887	317
0	0	19,814	19,267	19,802	12
0	0	3,685	3,550	3,550	125
5,900	0	12,725	12,618	12,635	127
0	0	11,973	11,936	11,936	37 T
5,450	0	30,676	24,374	29,394	1,282
0	0	20,416	20,519	20,519	-103 A
0	0	43,033	43,001	43,001	32
0	0	6,128	6,128	6,128	0 T
0	0	24,459	23,576	24,379	0 T
100	0	50,080	50,080	50,080	0 T
0	0	80,978	78,193	80,978	0 T
0	0	9,012	9,012	9,012	0 T
0	0	1,500	1,470	1,500	0 T
1,700	0	16,105	14,701	16,105	0
0	0	488	331	331	157
\$63,750	\$5,640	\$739,962	\$693,544	\$720,306	\$23,093

Special Elections

District 47A (3/4/2002)

Name, Party	Elect Resul	Spend Limit	Cash on Hand 2/4/2002	Contributions		
				Political Party	Individual	Committee/ Fund
Jeanette Meyer, DFL		Y	0	0	2,100	0
Michael Nelson, DFL	P	Y	0	4,900	8,480	4,550
John Jordan, RPM	PG	Y	0	2,950	5,850	1,050
Total			0	7,850	16,430	5,600

District 40A (2/3/2003)

Name, Party	Elect Resul	Spend Limit	Cash on Hand 1/7/2003	Contributions		
				Political Party	Individual	Committee/ Fund
Joseph Rosenfield, DFL	P	Y	0	2,725	5,175	2,400
Duke Powell, RPM	PG	Y	1,092	3,200	3,500	4,225
Total			1,092	5,925	8,675	6,625

Special Elections

District 47A (3/4/2002)

Contributions

Lobbyist	Public Subsidy	Total	Campaign Expenditures	Disbursement Total	Cash on Hand 5/3/2002
0	0	2,100	2,100	2,100	0 T
350	5,942	25,749	25,029	25,580	169
1,000	6,359	17,209	10,420	10,420	6,790
1,350	12,302	45,059	37,549	38,100	6,959

District 40A (2/3/2003)

Contributions

Lobbyist	Public Subsidy	Total	Campaign Expenditures	Disbursement Total	Cash on Hand 4/4/2003
0	4,554	18,854	17,558	17,558	1,295
300	5,428	17,745	5,222	6,224	11,521
300	9,982	36,599	22,780	23,782	12,817

Special Elections

District 52B (2/11/2003)

Name, Party	Elect Resul	Spend Limit	Cash on Hand 1/17/2003	Contributions		
				Political Party	Individual	Committee/ Fund
Rebecca Otto, DFL	PG	Y	432	1,100	21,764	4,826
Steven Wolgamot, DFL		I	0	0	2,500	0
Kathleen Vadnais, GPM	P	I	0	0	2,160	0
Anthony Frolik, IPM	P	I	0	100	2,075	0
Robert Goodman, IPM		Y	0	0	50	0
Matthew Dean, RPM	P	Y	9,485	500	15,247	2,600
Charles Haas, RPM		Y	0	0	7,100	500
Jay Kimble, RPM		Y	0	0	850	0
John McCallum, RPM		I	0	0	158	0
Francis Miron, RPM		N	0	0	1,250	0
John Nolde, RPM		Y	0	0	10,619	500
Total			9,917	1,700	63,773	8,426

District 32B (2/25/2003)

Name, Party	Elect Resul	Spend Limit	Cash on Hand 1/30/2003	Contributions		
				Political Party	Individual	Committee/ Fund
Michael Ganley, DFL		Y	0	2,200	14,635	3,832
Kurt Zellers, RPM	G	I	50	1,120	17,899	3,100
Total			50	3,320	32,534	6,932

Special Elections

District 52B (2/11/2003)

Contributions

Lobbyist	Public Subsidy	Total	Campaign Expenditures	Disbursement Total	Cash on Hand 4/14/2003
650	5,088	33,885	27,335	28,907	4,979
0	0	2,500	2,500	2,500	0 T
0	2,949	5,109	2,877	5,109	0
0	3,224	5,399	4,636	4,786	613
0	0	50	0	0	50
350	5,998	39,180	23,695	24,095	15,085
100	0	8,320	7,618	8,318	2
0	0	850	620	770	80
0	0	158	158	158	0 T
0	0	1,250	1,054	1,054	707
0	0	16,119	16,362	16,586	886
1,100	17,258	112,819	86,855	92,281	22,402

District 32B (2/25/2003)

Contributions

Lobbyist	Public Subsidy	Total	Campaign Expenditures	Disbursement Total	Cash on Hand 4/28/2003
550	5,357	26,574	24,029	25,624	950
1,150	6,043	29,362	30,634	31,489	928
1,700	11,401	55,937	54,663	57,113	1,879

COMPARISON OF REPORTS FILED BY POLITICAL COMMITTEES AND POLITICAL FUNDS (PCF) AND POLITICAL PARTY UNITS

Election years 2002, 2000, 1998

	Cash Balance	Contributions From Major	# of Major*	Total Contributions	Total Contributions	Cash
<u>Category</u>	<u>Jan. 1</u>	<u>Donors</u>	<u>Donors</u>	<u>Received</u>	<u>Made</u>	<u>Dec. 31</u>
<u>Political Committees & Political Funds</u>						
2002 (382)	21,176,282	12,291,186	2,871	16,351,939	11,499,416	4,948,233
2000 (322)	8,370,958	11,453,978	2,372	22,184,516	5,304,014	14,394,559
1998 (346)	3,865,085	5,320,247	2,339	9,181,620	4,345,922	4,611,803
<u>DFL</u>						
2002 (183)	939,377	16,750,290	1,353	17,406,596	2,369,308	246,715
2000 (170)	720,033	7,128,090	1,156	7,794,784	1,166,117	721,170
1998 (170)	510,521	4,365,292	986	4,998,961	1,119,795	492,656
<u>RPM</u>						
2002 (166)	742,959	11,740,812	1,033	12,917,170	1,203,940	218,069
2000 (143)	758,934	3,024,475	1,487	9,683,078	472,240	312,161
1998 (143)	616,116	3,851,567	1,094	7,023,546	703,204	417,685
<u>IPM</u>						
2002 (10)	2,072	18,582	36	78,613	3,906	27,751
2000 (3)	8,123	12,933	17	31,163	1,515	5,023
1998 (2)	5,806	1,357	2	8,686	4,280	6,743
<u>GPM</u>						
2002 (23)	19,951	44,978	64	84,703	1,617	10,930
2000 (18)	20,504	69,452	79	172,216	6,221	36,156
1998 (8)	10,287	27,616	45	102,611	2,219	7,004
<u>TOTALS</u>						
2002	\$22,880,641	\$40,845,848	5,357	\$46,839,021	\$15,078,187	\$5,451,698
2000	\$9,878,552	\$21,688,928	5,111	\$39,865,757	\$6,950,107	\$15,469,069

Judicial Officeholders

Office, Name	Cash on Hand 1/1/02	Contributions			
		Political Party	Individual	Committee/ Fund	Lobbyist
Supreme Court					
Kathleen Blatz	2,233	0	0	0	0
James Gilbert	6,606	0	0	0	0
Supreme Court					
Russell Anderson	0	0	0	0	0
District Court, District 2-11					
Gary Bastian	1,009	0	0	0	0
District Court, District 2-25					
Judith Meridel Tilsen	1	0	0	0	0
District Court, District 4-20					
Myron Greenberg	4,420	0	0	0	0
District Court, District 4-48					
John McShane	707	0	0	0	0
District Court, District 4-55					
Cara Lee Neville	285	0	0	0	0
District Court, District 6- 6					
Gerald C Martin	1,326	0	0	0	0
District Court, District 10-16					
Doug Swenson	2,650	0	0	0	0
District Court, District 10-3					
Thomas Armstrong	0	0	0	0	0
Total	19,238	0	0	0	0

Judicial Officeholders

Total Available	Campaign Expenditures	Total Disbursement	Cash on Hand 12/31/02	
2,233	0	0	2,233	
12,606	74	6,074	6,532	
0	0	0	0	T
1,009	0	35	974	
1	0	0	1	
4,420	0	43	4,377	
707	0	0	707	
285	0	0	285	
1,326	0	0	1,326	
2,650	0	23	2,627	
0	0	0	0	
25,238	74	6,175	19,063	

Other Registered Principal Campaign Committees

Name (Party, District)	Spend Limit	Cash on Hand 1/1/02	Political Party	Contributions		
				Individual	Committee/ Fund	Lobbyist
Aamoth, Erik RPM, 33	Y	0	0	12,860	0	0
Abild, Don DFL, 22B*	Y	200	0	0	0	0
Adlin, David RPM, 41*	Y	113	0	0	0	0
Aiken, John DFL, 19A*	N	2,418	0	0	0	0
Allen, Kerri DFL, 65A*	N	417	0	0	0	0
Amoako, Nana OTH, GC	N	0	0	0	0	0
Anderson, Bob DFL, 10A*	N	5,710	0	0	0	0
Anderson, Cyndi DFL, 11A	Y	178	0	0	0	0
Anderson, Diane RPM, 38B*	Y	151	0	3,400	0	0
Anderson, Gene RPM, 57B	N	2,176	0	0	0	0
Anderson, Maureen DFL, 53B*	Y	0	0	0	0	0
Anderson, Russell SC,	N	0	0	0	0	0
Anderson, Sharon RPM, 64A*	N	0	0	0	0	0
Anderson, Steven IPM, 62	Y	190	0	200	0	0
Anderson, Todd DFL, 41A*	N	3,025	0	0	0	0
Andrade, Martin RPM, 11B	Y	0	0	50	0	0
Armstrong, Thomas DC, 10-3	N	0	0	0	0	0
Bakk, Thomas DFL, 6A*	Y	11,898	0	175	5,450	0
Bales, Bev DFL, 10B*	Y	565	0	0	0	0
Bambenek, Bob OTH, 32*	N	4,368	0	0	0	0
Barrett, Bob DFL, 17B*	Y	7	0	450	0	0
Bastian, Gary NA, 2-11	N	1,009	0	0	0	0
Baumann, Roger RPM, 22*	Y	627	0	0	0	0
Beaver, Joan DFL, 56A*	Y	51	0	0	0	0
Beck, Marianne RPM, 63*	N	3,884	0	0	0	0
Bennett, Bradley OTH, 7A*	N	2,751	0	0	0	0
Bennett, Ross DFL, 19*	Y	3,484	0	1,975	0	0
Benson, Joanne RPM, GC	Y	85	0	340	0	0
Benson, Wendy RPM, 53B*	N	850	0	0	0	0
Berg, Charles RPM, 13	N	11,162	0	0	600	0
Berg, Christopher RPM, 64*	N	0	0	0	0	0
Berg, James DFL, 35*	N	1,033	0	0	0	0
Berg, James DFL, 35B*	N	17	0	0	0	0
Bernick, Lee RPM, 41B*	Y	2,900	0	0	0	0

Other Registered Principal Campaign Committees

Total Available	Campaign Expenditures	Total Disbursements	Cash on Hand 12/31/02	
12,860	8,722	8,722	4,138	
200	0		0	T
113	0	96	17	T
2,418	0	0	2,418	
417	0	0	417	
0	0	0	0	
5,717	475	725	4,991	
178	3	178	0	T
6,345	1,167	4,426	1,919	
2,176	0	2,176	0	T
0	0	0	0	
0	0	0	0	T
0	0	0	0	R
390	0	350	40	
3,025	0	0	0	
50	17	17	33	
0	0	0	0	
18,521	6,547	18,521	0	T
565	0	0	565	
4,368	0	0	0	
457	450	450	7	
1,009	0	35	974	
627	0	627	0	T
51	0	0	51	T
3,884	0	3,800	84	T
2,751	0	0	2,751	
5,459	3,901	5,051	408	
425	0	285	140	
851	0	0	851	
12,154	0	12,154	0	T
0	0	0	0	R
1,033	0	0	1,033	
17	0	0	17	
2,900	0	0	2,900	

Other Registered Principal Campaign Committees

Name (Party, District)	Spend Limit	Cash on Hand 1/1/02	Political Party	Contributions		
				Individual	Committee/ Fund	Lobbyist
Bertram, Joe DFL, 14*	N	3,395	0	0	0	0
Biele, Brian DFL, 59B*	Y	106	0	150	0	0
Billings, Steven DFL, 52A*	N	8	0	0	500	0
Bishop, David RPM, 30B*	Y	7,535	0	450	1,800	0
Blakely, Tim DC, 1- 8	N	140	0	0	0	0
Blakey, Brooke DFL, 65A	Y	0	0	0	0	0
Blanchard, Dave DFL, 31	Y	868	0	0	0	0
Blatz, Kathleen SC, SC	N	2,233	0	0	0	0
Blixt, Pamela DFL, 62*	N	336	0	0	0	0
Bodelson, Pat DFL, 14B*	N	29	0	0	0	0
Bowman, Benjamin RPM, 59B*	Y	1,527	0	88	0	0
Boynton, Mary DFL, 48A*	N	3,514	0	0	0	0
Bradley, Ronald RPM, 49*	N	5,208	0	0	0	0
Brake, Steve RPM, 22A	N	1,108	0	0	0	0
Brekke, Jon RPM, 35A	Y	0	0	650	0	0
Brian, Holle GPM, 62B*	Y	503	0	617	0	0
Brisbois, Leo DFL, 38B*	N	3,139	0	0	0	0
Brown, Brad DFL, 45B*	N	198	0	0	0	0
Busch, Nathan A DFL, 44B*	Y	775	0	0	0	0
Cain, Melvin RPM, 25A	Y	0	0	115	0	0
Cairnes, Richard RPM, 67B*	N	712	0	0	0	0
Carlson, Roy (Swede) DFL, 17A*	N	218	0	0	0	0
Carlson, Skip RPM, ST	N	105	0	0	0	0
Carlson, Steven RPM, 55B*	Y	123	0	0	0	0
Carmack, Gaylon DFL, 30*	N	41	0	0	0	0
Carruthers, Philip DFL, 47B*	N	2,596	0	0	0	0
Cassell, George RPM, 10B	Y	20,269	0	7,605	0	0
Cavanaugh, Margaret RPM, 40B*	N	0	0	0	0	0
Chandler, Kevin DFL, 55*	N	783	0	0	0	0
Chaudhary, Satveer DFL, 52A*	N	847	0	0	0	0
Christiansen, Mathew RPM, 8B	Y	0	0	0	0	0
Christianson, Arlo IPM, 17A	N	3	0	0	0	0
Clark, James RPM, 23A	Y	3,817	0	685	700	0
Clark, Steve RPM, 36A	Y	2,825	0	1,060	0	0

Other Registered Principal Campaign Committees

Total Available	Campaign Expenditures	Total Disbursements	Cash on Hand 12/31/02	
3,397	0	3,397	0	T
256	123	123	133	
508	508	508	0	
9,785	0	7,104	2,681	
140	0	0	140	
0	0	0	0	
868	48	868	0	T
2,233	0	0	2,233	
336	308	308	28	T
29	0	29	0	T
1,915	1,398	1,915	0	T
3,514	0	3,514	0	T
5,208	0	24	5,184	
1,108	655	1,108	0	T
650	593	650	0	T
1,120	866	1,120	0	T
3,139	0	3,125	14	T
198	0	42	156	
1,625	0	1,625	0	T
115	82	82	18	
712	0	0	712	
218	0	218	0	T
105	0	0	105	
123	0	123	0	T
41	0	41	0	T
2,596	486	486	2,110	
27,987	939	27,987	0	T
0	0	0	0	T
783	0	0	783	
1,847	1,000	1,000	847	
0	0	0	0	T
3	0	0	3	
5,552	519	5,552	0	T
3,885	0	2,500	1,385	

Other Registered Principal Campaign Committees

Name (Party, District)	Spend Limit	Cash on Hand 1/1/02	Political Party	Contributions		
				Individual	Committee/ Fund	Lobbyist
Clemenson, Lyle RPM, 48*	Y	1,619	0	0	0	0
Cleveland, Raymond RPM, 64B*	N	42	0	0	0	0
Coffman, Scott DFL, 17A	N	1,319	0	0	0	0
Coleman, Norman RPM, GC	Y	6,337	0	0	0	0
Commers, Tim RPM, 38A	N	462	0	0	0	0
Connor, David DFL, 67B*	N	667	0	0	0	0
Connor, Peter DFL, 28A	N	1,843	0	0	0	0
Connors, William (Bill) DFL, 64B*	N	11	0	0	0	0
Coop, Cary DFL, 35	Y	102	0	0	0	0
Cooper, Roger DFL, 15B*	N	2,138	0	0	0	0
Copeland, Greg RPM, 67*	N	4,892	0	0	0	0
Cottingham-Zierdt, L Jaqueline DFL,	N	5,296	0	0	0	0
Crutchfield, Christopher DFL, 65A*	Y	6,002	0	4,700	0	0
Daggett, Roxann RPM, 11A*	Y	11,777	0	1,650	0	0
Dahl, Kristian RPM, 63B*	N	1,289	0	0	0	0
Dahlberg, Christopher RPM, 7B*	N	1,022	0	0	0	0
Dammer, Eric RPM, 57B*	N	1,093	0	0	0	0
Dauer, Brian DFL, 30A*	Y	1,542	0	5,685	0	0
Davis, Jeff GPM, 67	Y	0	0	1,025	0	0
Davis, Leslie PTE, GC	Y	75	0	2,750	0	0
Dawkins, Andy DFL, 65A*	Y	507	0	0	0	100
Dean, Matthew RPM, 52B	Y	6,115	0	100	0	0
Dehler, Steven RPM, 14A*	Y	1,326	0	295	1,600	0
Delaney, Lyall RPM, 49B	Y	0	0	2,520	1,000	0
Dibble, D Scott DFL, 60B	Y	3,949	0	7,929	250	0
Dicklich, Ronald DFL, 3*	N	32	0	0	0	0
Dimond, Tom DFL, 67	Y	3,796	0	2,265	0	0
Dittbenner, Kevin RPM, 15A	N	289	0	0	0	0
Dolce, Greg RPM, 61A*	N	192	0	0	0	0
Dooley, John DFL, 56*	N	37	0	0	0	0
Dotes, Kent RPM, 55B	N	0	0	200	0	0
Drewry, Donald RPM, 36B	Y	0	0	550	0	0
Droogsma, Tim RPM, 29*	N	0	0	0	0	0
Dunham, Terry RPM, 38B	Y	0	0	5,373	0	0

Other Registered Principal Campaign Committees

Total Available	Campaign Expenditures	Total Disbursements	Cash on Hand 12/31/02	
1,619	1,619	1,619	0	
42	0	0	42	
1,319	0	1,312	7	T
6,337	6,250	6,337	0	T
462	0	462	0	T
667	0	667	0	
1,860	0	1,860	0	T
11	0	0	11	
102	0	0	102	
2,138	0	0	2,138	
7,392	0	9,500	142	
5,308	0	0	5,308	
10,702	551	10,441	261	
13,504	1,469	13,504	0	T
1,289	0	0	1,289	
1,022	0	1,022	0	T
1,093	0	0	1,093	
7,227	2,741	2,791	4,436	
1,026	299	1,026	0	T
2,825	2,742	2,742	83	T
607	228	228	379	
11,215	930	1,730	9,485	
3,221	3,217	3,217	5	
3,520	787	2,787	733	
12,228	6,393	12,228	25	T
32	0	0	32	
6,061	1,600	6,000	61	T
289	0	282	7	T
192	0	100	92	
37	0	0	37	T
200	116	116	84	T
550	320	320	230	
0	0	0	0	T
5,373	5,373	5,373	0	T

Other Registered Principal Campaign Committees

Name (Party, District)	Spend Limit	Cash on Hand 1/1/02	Political Party	Contributions		
				Individual	Committee/ Fund	Lobbyist
Dutcher, Judi DFL, SA	Y	1,769	0	0	0	0
Dutcher, Judi DFL, GC	Y	7,111	21,745	261,443	9,150	1,150
Dutcher, Scott RPM, 66B	N	485	0	0	0	0
Ehlke, Philip RPM, 2B*	N	286	0	0	0	0
Eland, Marcia DFL, 43A*	Y	1,897	300	0	0	0
Eller, Jeremy DFL, 25B*	Y	124	0	650	0	0
Elliott, Howard DFL, 22B*	N	2,035	0	0	0	0
Elmer, Russ RPM, 26B*	N	1,468	0	0	0	0
Elmstrand, Donald DFL, 18*	N	177	0	0	0	0
Engdahl, Mark RPM, 39B*	N	2,910	0	0	0	0
Entenza, Matt DFL, AG	Y	48,146	0	35,984	5,100	7,645
Erickson, Charles RPM, 34A*	Y	86	0	0	0	0
Erickson, Jeffrey IPM, 47A*	Y	0	0	100	0	0
Evans, Denn IPM, 60B*	Y	876	0	0	0	0
Evenson, Andrew DFL, 23B*	Y	1,655	0	2,045	0	0
Fawver, Jay RPM, 2	N	2,353	0	0	0	0
Filson, Walter RPM, 47	Y	0	0	0	0	0
Finn, Harold DFL, 4	N	21,035	0	0	0	0
Finseth, Tim RPM, 1B*	Y	2,525	0	100	650	0
Flatley, William RPM, 57A	Y	0	0	100	0	0
Flower, Terrence RPM, 57	N	0	0	83	0	0
Ford, Michele DFL, 67*	Y	87	0	0	0	0
Ford, Michele DFL, 67A*	Y	96	0	0	0	0
Foster, Steven IPM, 16	Y	0	0	0	0	0
Frank, Floyd DFL, 4B*	N	1,935	0	0	0	0
Franson, Dick DFL, SS	Y	260	0	2,467	0	0
Fraulini, Roman RPM, 47	Y	0	0	2,045	0	0
Frederickson, Mark DFL, 30B	Y	2,517	0	2,517	0	0
Freeman, Michael DFL, GC	Y	6,722	0	863	0	0
Fryer, Merrilee DFL, 33A	N	4,056	0	0	0	0
Gajewski, Duane GPM,	Y	0	0	819	0	0
Gamache, Mike DFL, 50B*	N	364	0	0	0	0
Garcia, Edwina DFL, SS	Y	911	0	0	0	0
Gilbert, James SC, SC	N	6,606	0	0	0	0

Other Registered Principal Campaign Committees

Total Available	Campaign Expenditures	Total Disbursements	Cash on Hand 12/31/02	
1,769	24	1,769	0	T
306,862	305,193	306,666	9,525	
485	424	424	61	T
286	0	0	286	
2,197	0	2,197	0	T
774	311	774	0	T
2,035	0	2,035	0	T
1,468	168	1,328	140	
177	0	165	12	T
2,910	0	2,500	410	A
97,637	50,802	96,174	1,463	
86	0	0	90	T
100	100	100	0	
876	0	0	876	
3,700	603	3,673	28	T
2,353	0	2,353	0	T
750	0	750	0	T
21,035	0	21,035	0	T
3,275	0	3,250	25	T
100	50	50	50	
83	83	83	0	T
87	32	32	55	T
96	0	0	96	
0	0	0	0	T
1,935	0	1,935	0	T
2,727	2,637	2,637	90	T
2,045	1,990	1,990	55	
5,034	80	80	4,954	
7,605	0	944	6,661	
4,056	0	4,000	56	T
829	725	725	104	
364	250	310	54	T
911	0	563	348	
12,606	74	6,074	6,532	

Other Registered Principal Campaign Committees

Name (Party, District)	Spend Limit	Cash on Hand 1/1/02	Political Party	Contributions		
				Individual	Committee/ Fund	Lobbyist
Gilow, Judy DFL, 32*	N	2,957	0	0	0	0
Gleason, Mark DFL, 63B*	Y	4,511	0	100	1,200	0
Gleason, Mark DFL, SA	Y	1,914	3,817	7,870	1,300	1,049
Goodno, Kevin RPM, 9A*	Y	17,136	0	5,175	3,025	1,000
Goudge, Russell RPM, 18B	Y	808	0	3,275	0	0
Graber, Colleen RPM, 49B*	N	299	0	0	0	0
Gray, Gregory DFL, 58B*	Y	2,298	0	0	1,200	0
Greenberg, Myron DC, 4-20	N	4,420	0	0	0	0
Greenslit, Leon OTH, 15B*	N	1,817	0	1	0	0
Groeber, Jerome (Jerry) RPM, 26B	N	636	0	0	0	0
Gruenhagen, Glenn RPM, 25A	N	0	0	100	0	0
Gustafson, Bob RPM, 18*	N	792	0	0	0	0
Haapoja, Wayne RPM, 23A*	Y	978	0	925	0	0
Hagel, Thomas DFL, 56B	Y	0	0	0	0	0
Hagen, Dick RPM, 20	Y	0	0	2,780	0	0
Hall, Aaron RPM, 40A*	Y	18,742	0	9,011	0	100
Hall, Aaron RPM, 40	Y	0	0	0	26,063	0
Hansen, Greg DFL, 19A*	Y	1,439	0	0	0	0
Hanson, Mark IPM, 18*	N	1,288	0	0	0	0
Hanson, Paula DFL, 50*	N	13,316	0	0	0	0
Hapka, Sandra DFL, 1B*	Y	394	500	3,560	500	0
Hardin, Glen RPM, 50*	N	1,003	0	0	0	0
Harris, Patrick DFL, 64B*	N	30	0	0	0	0
Hasskamp, Kris DFL, 12A*	Y	871	0	0	0	0
Hatch, Michael DFL, GC	Y	45	0	0	0	0
Hauser, Marie DFL, 61B	Y	0	0	475	0	0
Heck, Scott IPM, 52A*	Y	1,042	0	0	0	0
Heir, Philip RPM, 50	Y	551	0	7	0	0
Hendricks, Carter DFL, 48*	Y	0	0	935	0	0
Hill, Robert DFL, 56*	N	16	0	0	0	0
Hoefert, Robert DFL, 16A	Y	157	0	0	0	0
Hoffert, Wayne RPM, 11*	Y	141	0	0	0	0
Hohnstadt, Larry DFL, 25B*	N	1,880	0	0	0	0
Holman, David IPM, 11A	Y	388	0	800	0	0

Other Registered Principal Campaign Committees

Total Available	Campaign Expenditures	Total Disbursements	Cash on Hand 12/31/02	
2,957	0	1,700	1,257	
5,811	776	5,811	0	
15,950	15,682	16,026	4,777	
26,336	2,211	20,191	6,145	
4,083	162	4,915	0	T
299	0	0	299	
5,967	4,413	5,967	0	T
4,420	0	43	4,377	
1,818	0	100	1,718	
636	136	636	0	T
100	100	100	0	T
792	0	0	792	
1,903	1,697	1,697	205	
0	0	0	0	T
2,780	2,641	2,780	0	T
28,252	1,841	28,860	0	T
26,063	608	608	25,455	
1,439	1,282	1,282	157	
1,288	0	0	1,288	
13,316	0	0	13,316	
4,954	163	4,954	0	T
1,003	0	0	1,003	
30	0	0	30	
871	0	0	871	
45	0	0	45	
475	798	798	35	
1,042	0	38	1,004	
558	290	558	0	T
935	870	870	65	
16	0	0	16	
158	0	0	158	
141	0	141	0	T
1,978	0	0	1,978	
1,188	0	395	793	

Other Registered Principal Campaign Committees

Name (Party, District)	Spend Limit	Cash on Hand 1/1/02	Political Party	Contributions		
				Individual	Committee/ Fund	Lobbyist
Holmseth, Gregory DFL, 31*	N	278	0	0	0	0
Holmstrom, Caroll DFL, 34B*	N	406	0	0	0	0
Holstad, Joel DFL, 51B*	Y	4,624	0	0	0	0
Hoosier, Dale DFL, 4	N	0	0	0	0	0
Horn, Gerald RPM, 47A	Y	1,695	0	2,150	0	0
Hubert, Jim RPM, 47B	N	672	0	0	0	0
Hugoson, Gene RPM, 26A*	N	4,568	0	0	0	0
Humphrey, Hubert DFL, GC	Y	5,504	0	0	0	0
Humphrey, Hubert DFL, AG	N	6,600	0	0	0	0
Hyatt, Loyal RPM, 18B*	N	854	0	0	0	0
Ivey, Bob RPM, 32A	Y	0	0	402	0	0
Jackson, Gail DFL, 16	Y	140	0	0	500	0
Jaehne, David NA, 1- 0	N	0	0	3,151	0	0
Janssen, Dennis RPM, 8	Y	3,110	0	0	0	0
Jax, Christine IPM,	N	0	0	0	0	0
Jenkins, Karen DFL, 45*	Y	5,960	0	0	0	0
Jenkins, Karen A DFL, 45A*	N	1,620	0	0	0	0
Jenneke, Jeffrey DFL, 35A*	N	-61	0	0	0	0
Johnson, Alice DFL, 48B	N	992	0	0	0	0
Johnson, Cheryl DFL, 33A*	Y	241	1,500	275	0	0
Johnson, David DFL, 40*	Y	9,662	0	4,805	7,850	1,800
Johnson, David Ole AP, 12	N	180	0	0	0	0
Johnson, Douglas DFL, 6*	Y	2,032	0	2,825	1,350	450
Johnson, Douglas DFL, GC	Y	0	0	0	0	0
Johnson, Gunnar DFL, 6A	Y	0	0	650	0	0
Johnson, Joel DFL, 25B	Y	0	0	500	0	0
Johnson, Joellen DFL, 53A*	Y	13,668	0	0	0	0
Johnson, Judy RPM, 34	Y	0	0	4,205	0	100
Johnston, Lee DFL, 12B*	Y	1,934	2,000	0	0	0
Jones, Valorie DFL, 58B*	Y	61	0	0	0	0
Jorgenson, Nancy IPM, 48B*	Y	696	0	0	0	0
Junge, Ember Reichgott DFL, 46*	Y	6	0	0	0	0
Junge, Ember Reichgott DFL, AG	Y	419	0	0	0	0
Juni, Howard RPM, 53*	Y	10,023	0	2,720	500	0

Other Registered Principal Campaign Committees

Total Available	Campaign Expenditures	Total Disbursements	Cash on Hand 12/31/02	
278	75	278	0	T
406	0	0	406	
4,624	0	0	4,624	
0	0	0	0	T
3,845	1,541	1,541	2,304	
672	2	672	0	T
4,618	0	4,618	0	T
6,954	0	6,954	0	
6,600	0	0	6,600	
854	0	0	0	R
402	269	269	133	
640	0	620	20	
3,151	3,151	3,151	0	T
3,110	1,164	3,110	0	T
0	0	0	0	T
5,960	0	0	5,960	
1,620	0	0	1,620	
-61	0	0	0	R
992	0	992	0	T
2,016	481	2,010	6	
24,117	9,947	27,147	-3,029	A
180	0	0	180	
6,665	6,665	6,665	0	TA
0	0	0	0	T
650	469	650	0	T
500	475	475	25	TA
13,668	0	0	13,668	
4,305	2,155	4,305	0	T
3,934	0	3,900	34	
61	0	0	61	T
696	0	746	0	T
6	0	5	1	T
419	0	419	0	T
13,243	839	839	12,405	

Other Registered Principal Campaign Committees

Name (Party, District)	Spend Limit	Cash on Hand 1/1/02	Political Party	Contributions		
				Individual	Committee/ Fund	Lobbyist
Kaardal, Erick RPM, 33	Y	240	0	2,085	0	0
Kakac, Arlan DFL, 10B*	Y	845	0	0	0	0
Kalis, Henry DFL, 24B	Y	11,028	0	350	800	150
Kasden, Bruce RPM, 8*	N	80	0	0	0	0
Kaufman, Richard (Dick) DFL, 52A*	N	95	0	0	0	0
Kehoe, Tom RPM, 65B*	N	0	0	0	0	0
Kehr, Allan RPM, 7B	Y	7,403	0	350	0	0
Keith, Ian DFL, 64A*	Y	1,183	0	1,460	0	0
Kelly, Randy DFL, 67*	Y	3,911	0	0	0	0
Kielkopf, James DFL, 67*	Y	542	0	0	0	0
King, Maria DFL, 50B*	N	3,635	0	0	0	0
Kinkel, Anthony DFL, 4*	Y	10,626	100	0	900	0
Klaphake, Jay DFL, 52A*	N	9	0	0	0	0
Knickerbocker, Gerald RPM, 43B*	N	4,646	0	0	0	0
Knoedler, Tim LIB, 6*	N	112	0	0	0	0
Knudsen, Fred DFL, 26*	N	10	0	0	0	0
Koenen, Lyle DFL, 13*	N	2,700	0	0	0	0
Korvela, Dee RPM, 47A*	Y	3,523	0	0	0	0
Kosovich, Todd DFL, 26A	Y	0	0	800	0	0
Krambeer, Richard RPM, 47A*	N	3,996	0	0	0	0
Kramer, Don RPM, 47*	Y	1,427	0	0	0	0
Krueger, Jeffrey DFL, 20*	N	2,458	0	0	0	0
Krueger, William DFL, 53*	Y	6,120	0	0	0	0
Kubly, Gary DFL, 15B	Y	20,625	0	1,375	1,300	0
Kuettel, Paul RPM, 54A*	Y	27	0	0	0	0
Lacher, Mardi DFL, 17A	N	119	0	0	0	0
Lagoon, Steve RPM, 57	Y	0	0	350	0	0
Laguban, Robert IPM, 61B*	N	12	0	10	0	0
Laidig, Gary RPM, 56	Y	890	0	355	0	0
Lamotte, Andy RPM, 67A*	N	1,957	0	0	0	0
Larsen, Margaret RPM, 56B*	N	28	0	0	0	0
Larson, Wayne RPM, 34A	Y	0	0	1,900	0	0
Lasley, Harold DFL, 18*	N	236	0	0	0	0
Lawrence, Bill RPM, 4*	N	3,628	0	0	0	0

Other Registered Principal Campaign Committees

Total Available	Campaign Expenditures	Total Disbursements	Cash on Hand 12/31/02	
3,061	836	3,036	25	T
845	0	845	0	T
12,434	1,427	7,878	4,556	
80	0	80	0	T
95	0	0	95	T
0	0	0	0	
7,753	397	397	7,356	
2,643	1,637	1,637	1,006	
3,911	0	1,438	2,473	
542	100	542	0	T
3,635	0	2,000	1,635	
11,626	0	10,887	739	
9	0	0	9	
4,646	0	314	4,332	
112	0	5	107	
10	0	0	10	
2,741	250	2,891	0	
3,523	766	766	2,757	
800	0	759	41	T
3,996	0	0	3,996	
1,427	0	1,427	0	T
2,458	0	2,400	58	T
6,120	3,195	4,019	2,101	
23,370	1,774	24,865	0	T
27	0	0	27	T
119	0	115	4	T
350	306	306	44	T
22	0	0	22	
1,245	11,948	11,948	2	
1,957	0	0	1,957	
28	0	12	16	
1,900	1,849	1,900	0	
237	0	151	86	
3,628	0	3,600	28	T

Other Registered Principal Campaign Committees

Name (Party, District)	Spend Limit	Cash on Hand 1/1/02	Political Party	Contributions		
				Individual	Committee/ Fund	Lobbyist
Lawrence, Bryan RPM, 17B*	Y	194	0	0	0	0
Leighton, Robert DFL, 27B*	Y	4,595	0	339	2,800	0
Leland, Harold (Hal) DFL, 10*	N	2,196	0	0	0	0
Lemieux, Michael RPM, 63A	Y	3,851	0	0	0	0
Leppik, Margaret RPM, 45B*	Y	9,974	0	100	1,500	0
Lesewski, Arlene RPM, 21*	Y	10,338	0	1,600	950	100
Lessard, Robert IPM, 3*	Y	859	0	15,341	3,600	2,425
Levine, Lynn DFL, 60A*	N	331	0	0	0	0
Lewerenz, Sarah DFL, 6A	Y	0	0	1,077	237	37
Lewis, Cheryl DFL, 41*	N	1,874	0	0	0	0
Limmer, Warren RPM, SS	Y	1,073	0	0	0	0
Lindberg, Mark DFL, 60B	Y	0	0	3,250	0	0
Lindquist, Todd RPM, 60A*	N	3,623	0	0	0	0
Lindsay, Michael RPM, 37*	Y	0	0	1,170	0	0
Lonsbury, John RPM, 42*	N	1,609	0	0	0	0
Losinski, James RPM, 25B*	N	2,926	0	0	0	0
Lourey, Becky DFL, GC	Y	69,802	200	189,259	2,200	1,026
Loveland, Roger RPM, 54B*	Y	-2,789	0	0	0	0
Lownie, Larry RPM, 7B*	N	0	0	0	0	0
Luciano, Jose OTH, 62A*	N	463	0	0	0	0
Luther, Darlene DFL, 47A*	Y	14,701	0	1,100	350	0
Machowicz, Gerry RPM, 59A*	Y	461	0	250	0	0
Mackenthun, Alan RPM, 35A	Y	0	0	450	0	0
Maggert, Joel RPM, 3A*	N	1,572	0	0	0	0
Mahon, Mark DFL, 40A*	N	2,203	0	0	0	0
Mahoney, Timothy DFL, 67*	Y	1,457	0	0	0	0
Mahoney, Timothy DFL, 67A	Y	2,223	0	0	0	0
Maiers, Thomas RPM, 16A*	N	46	0	0	0	0
Makidon, Charlie IPM, 55B	N	308	0	0	0	0
Mangan, James OTH, AG	N	9	0	0	0	0
Mangan, James OTH, 24*	N	2	0	0	0	0
Mann, Michael DFL, 42B*	N	2,156	0	0	0	0
Manthey, Timothy RPM, 44*	Y	7,556	0	0	0	0
Marana, Mary RPM, 12B	N	1,023	0	0	0	0

Other Registered Principal Campaign Committees

Total Available	Campaign Expenditures	Total Disbursements	Cash on Hand 12/31/02	
194	80	80	114	
7,734	0	7,349	385	
2,198	0	73	2,126	
3,851	0	3,851	0	T
11,574	1,207	11,574	0	T
12,988	564	11,040	1,949	
22,264	0	16,361	5,903	
331	0	0	331	
1,352	1,143	1,143	209	
1,874	0	0	1,874	
1,073	0	1,073	0	T
3,250	3,250	3,250	0	T
3,623	0	0	0	R
1,170	39	244	926	
1,609	0	500	1,109	A
2,926	0	2,926	0	T
276,158	263,723	282,446	625	
-2,789	0	0	-2,789	A
0	0	0	0	R
463	0	50	413	
16,177	430	2,530	13,647	
736	216	736	0	T
450	450	450	0	T
1,572	0	0	1,572	
2,203	0	0	2,203	
1,457	0	0	0	
4,523	2,143	5,577	0	T
46	0	46	0	T
308	42	308	0	T
9	0	0	9	T
2	0	0	0	
2,156	0	84	2,072	
7,556	1,369	1,369	6,187	
1,023	0	1,023	0	T

Other Registered Principal Campaign Committees

Name (Party, District)	Spend Limit	Cash on Hand 1/1/02	Political Party	Contributions		
				Individual	Committee/ Fund	Lobbyist
Mares, Harry RPM, 55A*	Y	12,217	0	220	3,450	100
Marko, Sharon DFL, 57B*	Y	6,535	0	0	1,250	0
Marks, Dawn RPM, 6A*	N	300	0	0	0	0
Marshall, Douglas IPM, 17A*	N	94	0	0	0	0
Martin, Gerald C DC, 6- 6	N	1,326	0	0	0	0
Marty, John DFL, GC	N	8,715	0	0	0	0
Masin, Sandra DFL, 38A	Y	1,697	0	0	0	0
Mason, Ruth A LIB, AG	Y	351	0	0	0	0
Mathias, David RPM, 46B*	N	233	0	0	0	0
Mathias, Karen RPM, 62B*	Y	3,024	0	0	0	0
May, Donald DFL, 29A*	N	359	0	0	0	0
McCarville, Sue RPM, 44A	Y	1,917	1,100	195	0	0
McCluhan, Richard IPM, 24B*	N	174	0	0	0	0
McGuire, Mary Jo DFL, 54A*	Y	5,502	1,000	1,830	1,800	250
McInnis, Kenneth DFL, 50A*	Y	1,645	0	0	0	0
McKenzie, Larry DFL, 58B*	N	0	0	0	0	0
McLeod, Robert RPM, 55	N	0	0	200	0	0
McNeilus, Malachi RPM, 29A	N	0	0	100	0	0
McQuillan, Jerry RPM, 39*	Y	545	0	100	0	0
McShane, John DC, 4-48	N	707	0	0	0	0
Mellen, Mary IPM, 62A*	Y	0	0	400	0	0
Menze, Glen RPM, SA	Y	450	0	1,494	0	0
Metcalf, Scott DFL, 28	Y	34	0	755	0	0
Meyer, Kristin RPM, 59*	Y	4,321	0	0	0	0
Meyer, Maynard RPM, 13B	N	1,012	0	0	0	0
Milbert, Robert DFL, 39B*	Y	124	0	450	700	100
Miller, Clyde IPM, 18	N	2,114	0	0	0	0
Miller, Clyde IPM, 18A	N	313	0	0	0	0
Miller, Craig RPM, 33A*	Y	1,622	0	2,195	14	0
Miller, Leonard DFL, 27B	Y	0	0	201	0	0
Miller, William DFL, 6	N	0	0	480	0	0
Minar, Stephen RPM, 52A	Y	5,069	0	750	0	0
Mitchell, Dean DFL, 36*	N	683	0	0	0	0
Moe, Roger DFL, 2*	Y	6,836	0	1,670	2,825	0

Other Registered Principal Campaign Committees

Total Available	Campaign Expenditures	Total Disbursements	Cash on Hand 12/31/02	
15,987	3,176	13,560	2,427	
7,785	0	7,400	385	
300	0	0	300	
94	0	0	94	T
1,326	0	0	1,326	
8,744	0	0	8,744	
1,697	233	233	1,465	
351	0	0	351	
233	0	0	233	
3,024	317	3,024	0	T
359	0	0	359	
3,223	0	3,203	21	
174	0	0	174	
10,892	2,376	10,305	87	T
1,645	0	1,645	0	T
0	0	0	0	R
200	0	200	0	T
100	100	100	0	T
645	0	0	645	
707	0	0	707	
400	350	350	50	
1,944	1,944	1,944	0	
789	187	787	2	T
4,321	0	470	3,851	A
1,012	0	1,012	0	T
1,374	0	506	869	
2,114	0	2,114	0	T
313	0	313	0	T
8,167	1,228	1,228	6,924	A
201	180	201	0	T
530	470	530	0	T
5,819	2,899	5,826	0	T
683	0	683	0	T
11,331	1,384	11,331	0	T

Other Registered Principal Campaign Committees

Name (Party, District)	Spend Limit	Cash on Hand 1/1/02	Political Party	Contributions		
				Individual	Committee/ Fund	Lobbyist
Moerke, Dale E DFL, 21B*	Y	3,680	0	0	0	0
Molnau, Carol RPM, 35A	Y	9,584	0	2,550	500	0
Mondale, Ted DFL, GC	N	1,161	0	0	0	0
Moore, Gary DFL, 38B*	Y	2,057	0	0	0	0
Morse, Steven DFL, 32*	N	0	0	0	0	0
Mortenson, Phil RPM, 40*	Y	3,799	0	0	0	0
Mosel, Darrel DFL, 23B*	N	310	0	0	0	0
Muffett, Dorothy DFL, 34B*	N	574	0	0	0	0
Mulder, Richard RPM, 21B*	Y	12,386	0	1,025	0	0
Mulvihill, Lynette DFL, 37	N	887	0	0	0	0
Munger, Willard DFL, 7A*	N	0	0	525	0	0
Murphy, Thomas DFL, 32B*	N	1,244	0	0	0	0
Nadosy, Al IPM, 45*	Y	120	0	0	0	0
Nawrocki, Bruce DFL, 52A*	N	2,056	0	0	0	0
Neil, David RPM, 11B*	N	1,556	0	0	0	0
Nelson, Clair DFL, 13A*	N	3,419	0	0	0	0
Nelson, Marvin RPM, 47A*	N	2,624	0	0	0	0
Nelson, Roger RPM, 8B*	Y	463	0	5	0	0
Ness, Lance DFL, 45B*	N	5,482	0	0	0	0
Ness, Robert RPM, 20A*	Y	13,752	0	3,265	1,850	500
Neuman, Bill DFL, 17*	Y	1,576	0	0	0	0
Neuman, Bill DFL, 17B*	Y	724	0	0	0	0
Neville, Cara Lee DC, 4-55	N	285	0	0	0	0
Newinski, Dennis RPM, 55*	Y	1,314	0	0	0	0
Newton, Gerald (Jerry) DFL, 49A*	N	2,791	0	0	0	0
Nienow, Sean RPM, 18A	N	592	0	0	0	0
Nord, Wallace RPM, 9*	N	2,968	0	0	0	0
Norman, Merl RPM, 29*	N	434	0	0	0	0
Norquist, Kenneth IPM, 18*	N	476	0	0	0	0
Novak, Steve DFL, GC	Y	2,391	0	0	0	0
Odden, Bob LIB, SA	N	0	0	0	0	0
Oliver, Edward RPM, 43*	Y	17,946	1,000	3,320	3,950	0
Olson, Brian DFL, 15	Y	888	0	0	0	0
Olson, Edgar DFL, 2B*	N	1,806	0	0	0	0

Other Registered Principal Campaign Committees

Total Available	Campaign Expenditures	Total Disbursements	Cash on Hand 12/31/02	
3,680	0	0	3,680	
12,725	33	12,725	0	T
1,161	933	1,005	156	
2,157	0	2,067	90	T
0	0	0	0	
3,801	3,611	3,611	189	
310	0	0	310	
574	0	0	574	
13,411	210	10,884	2,527	
887	0	887	0	T
525	1,033	1,033	0	
1,244	250	650	594	
120	0	0	120	
2,056	0	0	2,056	
1,556	0	0	1,556	
3,419	0	0	3,419	
6,624	40	6,624	0	T
469	0	469	0	T
5,482	0	5,482	0	T
19,367	3,332	16,386	2,981	
1,576	0	1,500	76	
724	0	500	224	
285	0	0	285	
1,314	0	0	1,314	
2,791	0	2,791	0	T
592	0	592	0	T
2,968	407	407	2,561	
468	0	468	0	T
476	0	0	476	
2,391	0	2,391	0	T
0	0	0	0	T
26,216	2,303	19,223	6,993	
888	0	789	99	T
1,806	0	1,806	0	T

Other Registered Principal Campaign Committees

Name (Party, District)	Spend Limit	Cash on Hand 1/1/02	Political Party	Contributions		
				Individual	Committee/ Fund	Lobbyist
Olson, Michael Jon DFL, 62	Y	0	0	100	0	0
Olson, Randy DFL, 13A	Y	39	500	4,095	0	0
Olson, Tim RPM, 46B*	N	2,511	0	0	0	0
Orenstein, Howard DFL, 64B*	N	393	0	0	0	0
Orfield, Myron DFL, 60*	Y	11,141	0	268	1,700	0
Ortman, Julianne DC, 1-12	N	62	0	0	0	0
Osskopp, Michael RPM, 29B*	Y	6	100	3,595	2,450	0
Osthoff, Tom DFL, 66A*	Y	6,142	0	155	1,800	850
Otremba, Ken DFL, 11B*	N	34	0	0	0	0
Pawlenty, Timothy RPM, 38B	Y	10,936	2,600	0	0	0
Pecar, Richard RPM, 64*	N	505	0	0	0	0
Peppin, Joyce RPM, 32A	Y	0	0	900	0	0
Perino, John DFL, 10*	N	873	0	0	0	0
Peters, Joan Nelson RPM, 45*	Y	2,494	0	1,775	0	0
Petersen, Harry RPM, 24A*	Y	766	0	0	0	0
Peterson, Douglas DFL, 13B*	Y	10,466	0	1,828	200	300
Peterson, Richard DFL, 22B*	N	2,766	0	0	0	0
Pettersen, Gregory RPM, 48B	Y	2,700	0	5	0	0
Pfeffer, Douglas DFL, 55A*	N	110	0	0	0	0
Pierce, Raymond Lee IPM, 5B*	N	0	0	0	0	0
Pigman, Mary Jean DFL, 22B	Y	0	0	100	0	0
Pinegar, William DFL, 34*	Y	0	0	0	0	0
Piper, Pat DFL, 27*	N	7,555	0	0	0	0
Pithan, Jim IPM, 50	Y	0	0	2,000	0	0
Poncelet, Peter RPM, 29	N	610	0	0	0	0
Pone, Eric RPM, 58*	Y	0	0	0	0	0
Powell, Duke RPM, 40A	Y	0	0	5,500	0	400
Powers, Daniel RPM, 40A	Y	0	0	400	0	0
Powers, Ricka DFL, 36A	Y	1,481	0	5	0	0
Pyka, John DFL, 55A*	N	1,233	0	0	0	0
Rabuse, Dwight RPM, 38A*	N	717	0	0	0	0
Raeker, Arthur (Mick) DFL, 19B*	N	2,591	0	0	0	0
Rahn, Sean DFL, 47B*	N	65	0	0	0	0
Rainville, Richard DFL, 58A*	N	396	0	0	0	0

Other Registered Principal Campaign Committees

Total Available	Campaign Expenditures	Total Disbursements	Cash on Hand 12/31/02	
100	0	0	100	
4,634	3,961	4,397	274	
2,511	0	2,511	0	T
393	0	0	393	
13,484	2,589	13,484	0	T
62	0	0	62	
6,151	2,854	6,129	21	
8,947	0	8,863	84	T
34	0	0	34	
13,536	939	13,536	0	T
505	0	0	505	
900	197	197	703	
873	0	873	0	T
4,269	0	1,605	2,664	
766	0	0	766	
12,795	5,011	12,251	543	
2,766	0	0	2,766	
2,705	0	2,705	0	T
110	0	110	110	T
0	0	0	0	T
100	0	18	83	T
0	0	0	0	T
7,631	0	7,620	11	T
2,000	0	2,000	0	T
614	614	614	0	T
0	0	0	0	R
9,500	4,318	4,391	5,109	
400	17	17	383	
1,488	0	0	1,488	
1,233	0	1,233	0	T
717	0	0	717	
2,591	0	0	2,591	
65	0	0	65	
396	0	0	396	

Other Registered Principal Campaign Committees

Name (Party, District)	Spend Limit	Cash on Hand 1/1/02	Political Party	Contributions		
				Individual	Committee/ Fund	Lobbyist
Raleigh, Nick GPM,	Y	0	0	4,216	0	0
Rees, Tom RPM, 35B	N	0	0	0	0	0
Reines, David DFL, 16B	Y	0	0	2,675	0	0
Reinhardt, Victoria Ann DFL, SA	Y	2,199	0	18,447	700	2,220
Rentz, Michael S DFL, 43B*	N	2,406	0	0	0	0
Rettke, Dennis DFL, 52B	Y	0	0	0	0	0
Richardson, P J IPM, 18	Y	684	0	475	0	0
Rifenberg, Michelle RPM, 32B*	Y	9,992	0	4,130	5,000	0
Riley, Sarah RPM, 38B	Y	0	0	776	0	0
Riveness, Phillip DFL, 40	N	308	0	0	0	0
Robertson, Martha RPM, 45*	Y	22,039	0	18,880	4,875	1,150
Robideau, Ronnie OTH, GC	N	0	0	0	0	0
Robins, Heather DFL, 25A*	N	5,098	0	0	0	0
Ross, Thomas RPM, 61B*	N	627	0	0	0	0
Rostberg, James RPM, 18A*	N	1,353	0	0	0	0
Rubenstein, Doris DFL, 63B*	Y	5,123	0	810	0	0
Runbeck, Linda RPM, 53*	N	1,088	0	350	0	0
Sabby, Gary RPM, 16A*	Y	789	0	0	0	0
Sabo, Julie DFL, 62*	Y	12,466	0	969	4,750	0
Samudio, Anthony DFL, 27A*	N	1,485	0	0	0	0
Sande, Scott DFL, 52*	N	631	0	0	0	0
Sauter, Lee DFL, 25B	Y	0	0	450	0	0
Scheevel, Kenric RPM, 31*	Y	20,247	0	2,050	2,500	100
Schirrick, Don DFL, 1B	Y	54	0	450	0	0
Scott, Jeff RPM, 58B	N	2,774	0	0	0	0
Seifert, James RPM, 57A*	Y	11,044	0	3,145	0	0
Sekhon, Kathleen DFL, 50A*	N	3,546	0	0	0	0
Seppanen, Linda RPM, 32A*	Y	686	0	0	0	0
Seppelt, Miles RPM, 14A	Y	0	0	1,286	0	0
Serrano, Joe RPM, 14A	Y	0	0	1,000	0	0
Sharp, Michael DFL, 14*	N	343	0	0	0	0
Shilepsky, Alan IPM, GC	N	367	0	0	0	0
Shreves, Catherine DFL, 60	Y	0	0	10,941	0	0
Singer, Jack RPM, 58A*	N	0	0	0	0	0

Other Registered Principal Campaign Committees

Total Available	Campaign Expenditures	Total Disbursements	Cash on Hand 12/31/02	
4,216	3,903	3,921	295	
0	0	0	0	T
2,675	666	2,675	0	T
26,066	21,219	23,943	1,349	
2,406	0	2,000	406	
0	0	0	0	T
1,159	689	1,159	0	T
20,278	3,627	7,548	12,730	
776	776	776	0	
308	0	0	308	
46,953	15,924	45,804	1,148	
0	0	0	0	T
5,098	0	0	5,098	
627	0	0	627	
1,353	0	1,322	31	T
5,933	3,468	5,933	0	
1,438	0	1,343	95	T
789	0	464	325	
18,477	6,510	18,381	96	T
1,506	0	0	1,506	
631	0	0	631	
450	266	266	0	
24,897	2,141	5,911	18,986	
504	0	400	104	
2,774	0	2,774	0	T
14,189	3,031	13,031	1,158	A
3,560	0	3,676	222	
686	0	0	686	
1,286	1,286	1,286	0	T
1,000	851	1,000	0	T
343	90	343	0	T
367	0	367	0	T
10,941	9,290	10,290	651	
0	0	0	0	T

Other Registered Principal Campaign Committees

Name (Party, District)	Spend Limit	Cash on Hand 1/1/02	Political Party	Contributions		
				Individual	Committee/ Fund	Lobbyist
Sipress, Joel GPM, 7	N	105	0	0	0	0
Skoe, Rod DFL, 2B	Y	6,792	0	0	1,300	0
Skoglund, Wes DFL, 62B*	Y	10,361	0	75	1,300	0
Skoog, John DFL, 19B*	Y	342	0	100	0	0
Smolnisky, Dale DFL, 20*	N	1,926	0	0	0	0
Solgard, Anthony DFL, 62*	Y	44	0	0	0	0
Solon, Sam DFL, 7	Y	21,041	0	0	0	0
Speer, Katherine DFL, 29B*	Y	541	0	0	0	0
Spencer, Eldon RPM, 41*	Y	410	0	0	0	0
Splittstoser, Diane RPM, 17	Y	0	0	300	0	0
Sprinkel, Jeff DFL, 61A*	N	5,621	0	0	0	0
Stauber, James RPM, 6B*	Y	1,016	0	0	0	0
Steele, Adam IPM, 4A*	N	22	0	89	0	0
Stevens, Daniel RPM, 17*	Y	13,836	0	0	0	0
Stevens, Vince DFL, 50*	N	118	0	1,122	0	0
Stockstead, Michael RPM, 42	Y	0	0	5,100	500	0
Stone, Craig RPM, 64B*	Y	147	0	0	0	0
Storm, Julie RPM, 24B	Y	1,453	0	1,445	100	0
Stotts, Rick DFL, 9A	N	1,520	0	0	0	0
Strater, Mark RPM, 19B	N	0	0	0	0	0
Sullivan, Brian RPM, GC	N	466,447	0	1,648,737	3,500	100
Sullivan, Lyno IPM, 56*	N	117	0	0	0	0
Sullivan, Marc RPM, 63*	Y	285	0	735	0	0
Swapinski, Dale DFL, 7	Y	0	0	1,450	0	0
Swenson, Doug DC, 10-16	N	2,650	0	0	0	0
Swenson, Matthew RPM, 4B*	N	756	0	0	0	0
Sylvester, Steve DFL, 57A	Y	0	0	100	0	0
Tabatt, Randy RPM, 12B*	N	0	0	0	0	0
Tarasar, Lisa DFL, 51A*	N	0	0	0	0	0
Tennison, Fred RPM, 65A*	N	241	0	0	0	0
Terwilliger, Roy RPM, GC	Y	0	0	0	0	0
Terwilliger, Roy W RPM, 42*	Y	7,055	0	0	1,000	0
Teske, Paul DFL, 56*	Y	113	0	0	0	0
Tessmer, Todd RPM, 55*	N	486	0	0	0	0

Other Registered Principal Campaign Committees

Total Available	Campaign Expenditures	Total Disbursements	Cash on Hand 12/31/02	
110	0	110	0	T
8,492	5,171	8,492	0	T
11,747	2,284	11,747	0	T
442	320	366	76	
1,926	0	1,926	0	T
44	0	0	44	
28,256	0	28,256	0	T
541	0	0	541	
410	0	0	410	
300	300	300	0	T
5,621	0	0	5,621	
1,016	257	257	759	
111	85	89	22	
13,836	0	0	0	R
1,240	0	1,240	0	T
5,600	485	485	5,115	A
147	0	57	90	
2,998	298	2,998	0	T
1,520	0	1,520	0	T
0	0	0	0	T
2,133,683	2,102,881	2,133,683	0	T
117	0	117	0	T
1,020	963	1,020	0	T
6,450	5,922	6,450	0	T
2,650	0	23	2,627	
756	0	0	756	
100	100	100	0	T
0	0	0	0	T
0	0	0	0	R
241	0	241	0	T
0	0	0	0	T
8,055	7,963	8,055	0	T
113	0	0	0	A
486	0	486	0	T

Other Registered Principal Campaign Committees

Name (Party, District)	Spend Limit	Cash on Hand 1/1/02	Political Party	Contributions		
				Individual	Committee/ Fund	Lobbyist
Thibault, Steve RPM, 66B*	N	1,044	0	0	0	0
Thomas, Patrick RPM, 57*	N	2,888	0	0	0	0
Thompson, David RPM, 26	N	395	0	0	0	0
Thompson, Ted DFL, 56*	Y	2,448	0	0	0	0
Tiedeman, Chris RPM, 2A*	N	597	0	245	0	0
Tilsen, Judith Meridel DC, 2-25	N	1	0	0	0	0
Tingelstad, Kathy RPM, 50*	Y	5,159	0	2,185	1,450	0
Tomassoni, David DFL, 5B*	Y	29	0	0	0	0
Tomczak, John IPM, 67*	N	31	0	0	0	0
Traub, Lauri DFL, 37B*	N	302	0	0	0	0
Treichel, Tyler DFL, 17A	Y	1,748	0	0	0	0
Trojack, John RPM, 39A	N	1,299	0	37	0	0
Truwe, Jack RPM, 24*	N	3,843	0	0	0	0
Tuma, John RPM, 25A*	Y	1,612	0	1,665	2,900	1,150
Tunheim, Jim DFL, 1A	N	254	0	0	0	0
Underdahl, Vi RPM, 46A	N	845	0	0	0	0
Urevig, Dean RPM, 46*	N	2,429	0	0	0	0
Vail, David DFL, 55*	N	1,579	0	0	0	0
Vail, David DFL, 55A*	N	612	0	0	0	0
Van Guilder, Charles DFL, 41B*	N	532	0	0	0	0
Van Hee, Robert DFL, 23A	Y	72	0	0	0	0
Van Hees, Dawn Marie RPM, 18*	Y	0	0	50	0	0
VanBinsbergen, Scott RPM, 13B*	N	919	0	0	0	0
VanDellen, H Todd RPM, 34B*	N	3,777	0	0	0	0
Vekich, Michael RPM, GC	Y	12,378	0	6,100	0	0
Ventura, Jesse IPM, GC	Y	65,848	0	61,595	0	0
Vettleson, Lealand OTH,	Y	0	0	50	0	0
Vitalis, Wade DFL, 17B	Y	0	0	150	0	0
Vlach, Diane RPM, 13	Y	1,962	0	3,285	0	0
Walker, Ann DFL, 43	N	0	0	315	0	0
Wallace, Lindsay RPM, 19B	Y	0	0	100	0	0
Waller, Donald IPM, 18B*	Y	1,102	0	0	0	0
Wallin, Justin RPM, 12*	Y	250	0	0	0	0
Walters, Gary RPM, 12B*	Y	627	0	650	0	0

Other Registered Principal Campaign Committees

Total Available	Campaign Expenditures	Total Disbursements	Cash on Hand 12/31/02	
1,044	0	0	1,044	
2,888	922	1,147	1,740	
1,199	0	1,159	40	T
2,448	0	0	0	A
2,864	0	950	1,914	
1	0	0	1	
8,801	1,057	8,801	0	T
29	0	13	17	T
31	0	0	31	
302	0	0	302	
1,748	0	0	1,748	
1,336	2	1,336	0	T
3,843	0	3,843	0	T
7,327	3,607	7,327	0	T
254	0	254	0	T
917	0	917	0	T
2,429	2,250	2,429	0	T
1,579	0	0	1,579	
612	0	0	612	
532	532	532	0	T
72	0	15	57	T
50	24	24	26	
919	496	496	424	
3,777	0	3,777	0	T
18,478	4,914	18,478	0	T
130,115	43,296	133,060	0	T
50	0	0	50	
150	125	150	0	T
5,247	3,904	3,904	1,343	
315	315	315	0	T
100	0	0	100	
1,102	0	0	1,102	
250	47	47	203	
1,277	950	950	327	

Other Registered Principal Campaign Committees

Name (Party, District)	Spend Limit	Cash on Hand 1/1/02	Political Party	Contributions		
				Individual	Committee/ Fund	Lobbyist
Warkentin, Eldon RPM, 49B*	N	671	0	0	0	0
Weaver, Charles RPM, AG	Y	61,988	0	0	0	0
Weiss, Daniel RPM, 46*	Y	2,810	0	0	0	0
Wejcman, Linda DFL, 61B*	N	695	0	0	0	0
Welch, Dick DFL, 18A*	Y	123	0	0	0	0
Wells, Dudley DFL, 9A*	N	2,058	0	0	0	0
Welty, Harry RPM, 6*	Y	170	0	0	0	0
Wergin, Betsy Lou RPM, 17B*	Y	657	0	5,700	0	0
Werner, Timothy RPM, 48B*	N	724	0	0	0	0
Wersal, Greg NA, SC	N	8,704	0	500	0	0
Wersal, Greg RPM, 46	Y	0	0	3,480	0	0
Wertz, John DFL, 15A	Y	14	0	3,490	0	0
Werven, Gerry DFL, 30A	N	414	0	0	0	0
Werven, Gerry RPM, 29	Y	0	414	1,488	0	0
Westbury, Rae Lynn DFL, 56B	Y	50	0	750	0	0
Westfall, Robert RPM, 9B*	N	6,117	0	0	0	0
Wheeler, Ray RPM, 8A*	N	1,542	0	0	0	0
White, Carol Ann DFL, 58A*	N	88	0	0	0	0
Wiger, Lynne RPM, 15B*	N	671	0	0	0	0
Wiggins, Scott RPM, 56	Y	0	0	1,400	0	0
Wiggins, Scott RPM, 56B	Y	0	533	0	0	0
Wilcox, Vern RPM, 40A	Y	572	0	0	0	0
Wilkinson, Dale OTH,	Y	0	200	0	0	0
Wilkinson, Dale OTH, 59A*	Y	210	0	0	0	0
Wimmer, Mitch RPM, 9B	Y	0	0	0	0	0
Winfield, Barbara RPM, 49*	Y	183	0	2	0	0
Wold, Clifford DFL, 19A*	N	378	0	0	0	0
Wolf, Kenneth RPM, 41B*	Y	7,327	1,000	1,822	3,100	1,925
Wolverton, Matt DFL, 26A	Y	50	0	0	0	0
Workcuff, Rahn IPM, 60A*	Y	47	0	0	0	0
Workman, Tom RPM, 43A*	Y	3,835	0	2,226	4,100	2,750
Wright, Wilhelmina NA,	N	0	0	400	0	0
Wuorenma, Janet DFL, 57A	Y	0	0	736	0	0
Xiong, Aly DFL, 67B*	N	51	0	0	0	0

Other Registered Principal Campaign Committees

Total Available	Campaign Expenditures	Total Disbursements	Cash on Hand 12/31/02	
671	0	0	671	A
61,988	7,517	14,755	47,234	
2,810	0	0	2,810	
832	240	832	0	T
124	0	124	0	T
2,058	0	2,058	0	T
204	0	204	0	T
6,360	0	6,226	134	
724	0	0	724	
9,844	0	9,814	30	T
3,480	2,421	2,421	1,059	
3,904	856	3,856	48	
414	0	414	0	T
1,902	1,873	1,902	0	T
800	230	302	498	
6,117	0	4,466	1,651	
1,542	0	0	0	
88	0	0	88	
671	0	600	71	T
1,400	867	1,400	0	T
533	420	420	113	
572	0	0	572	
200	57	57	144	
210	0	200	10	T
0	0	0	0	T
235	0	233	2	T
378	0	0	378	
15,174	5,814	14,404	770	
50	50	50	0	T
47	0	0	47	
12,911	9,311	12,811	100	A
400	0	30	370	
736	642	642	94	T
51	0	0	51	T

Other Registered Principal Campaign Committees

Name (Party, District)	Spend Limit	Cash on Hand 1/1/02	Political Party	Contributions		
				Individual	Committee/ Fund	Lobbyist
Young, John DFL, 9B*	Y	794	0	0	0	0
Zerwas, Nicholas RPM, 48	Y	0	0	1,375	0	0
Zick, Robert (Bob) RPM, 55A	Y	573	0	0	0	0
Ziegler, Donald RPM, 26*	N	2,408	0	0	0	0
Zimmer, Scott RPM, 67B*	N	518	0	0	0	0
Zook, Penny DFL, 15A	Y	0	0	825	0	0
Total		1,798,664	38,609	2,528,179	144,489	29,027

Other Registered Principal Campaign Committees

Total Available	Campaign Expenditures	Total Disbursements	Cash on Hand 12/31/02	
794	0	500	294	
1,375	1,236	1,236	64	
573	180	180	393	
2,408	0	0	2,408	
518	0	0	518	
825	825	825	0	T
4,640,363	3,130,275	4,152,803	497,163	

Major Donors to Principal Campaign Committees

Aamoth, Erik RPM 33		Fiterman, Michael	200	Kettle, William	250
Aamoth, Gordon M	500	Himle, John	200	Koch, David	500
Aamoth, Mary K	500	Pillsbury, Sally	200	Maddox, Wendell	400
Arthur, Katherine	125	Tetzloff, Robert	200	Pitmon, Jerry	250
Arthur, Lindsay G	125	Tilsner, Joel	250	Pulles, Gregory	200
Bernhoff, Susan D	150	CUVOL	250	Sullivan, Brian	250
Berry, Jane R	500	Dorsey Political Fund	200	Wigley, Barbara	250
Burbach, Tina M	250	Minn CPA's Public Affairs Committee	200	Wigley, Michael	250
Burnet, Ralph	500	Minn Trucking Assn State PAC	250	Knickerbocker, Gerald	200
Coleman Jr, Douglas R	150	Minneapolis Retired Police Assoc Po	200	CAR, Committee of Automotive Retail	500
Dayton, Robert	250		3,315	Food PAC of Minn	200
Gibson, Renee	200	Abress, Monica DFL 17B		MEDPAC Minn Medical Political Actio	250
MacMillan, Nivin S	200	8th Congressional District DFL	300	Minn Dental Public Affairs Committee	300
Marvid, Sanders W	250	17th Senate District DFL	150	Minn Health PAC	200
McCannel, Louise	500	Chisago County DFL	300	SITCO PAC	200
McCannel, Malcolm	500	Anderson, Bruce	250	Twin Cities Republican Assn	150
McNeely, Donald	250	Christianson, David	200	TwinWest Chamber of Commerce PA	500
McNeely, Mrs Donald	250	Cowles, John	200	(Edward) Oliver for Senate Committe	500
Morrison, Katherine	200	Hathaway, Hilary M	125	Adolphson, Peter	1,500
Sterk, Joseph A	250	Johnson, Dennis O	200		11,100
Sterk, Margaret L	250	Walz, Jeanne A	125	Aldrich, Stephen N/A 4-46	
Sullivan Jr, Austin P	500	Education Minn PAC	400	Caplan, Allan	250
Sullivan Jr, Marie	500	Emily's List- Minn	500	Christy, Junelle J	250
Winston, Elenor C	150	Friends of DFL Women	500	Ciresi, Michael V	200
	7,050	Inter Faculty Organization Lobby Fu	200	Finch, Frederick E	200
Abeler, James RPM 48B		MAPE-PAC	500	McGrath, Kevin J	150
48th Senate District RPM	125	Minn AFL-CIO	250	Meshbeshier, Ronald I	200
Abeler, James J.	250	Minn DRIVE	300	Newman, Kathleen	200
Abeler, Vivian S.	250	Minn League of Conservation Voters	500	O'Gorman, Patricia A	250
Barrett, Juliann	250	Minn PEOPLE Committee	500	Schmidt, Steven	150
Matt, Debra M.	125	Minn Women's Campaign Fund State	500	Schwebel, James	200
Matt, Jeff	125	St Croix Valley Central Labor Union	500	Faegre & Benson Ltd Liability Partn	500
Mottaz, Judith K.	125	Minnesotans for (Matt) Entenza	250		2,550
Mottaz, Thomas	125	Pistner (Bernard) Volunteer Committe	1,000	Alger, Dean IPM	
Ruf, Sherri R.	150		7,750	Goodman, Nancy	250
Toonen, Timothy	200	Adams, Rebekah RPM 45		Goodman, Robert	250
Minn Eye PAC	250	5th Congressional District RPM	250	Johnson, Buford	333
Minn League of Conservation Voters	500	45th Senate District RPM	2,000	Volunteers for Merrilee Fryer	1,500
Minn Police & Peace Officers Assoc	500	Citizens for (Dean) Urevig	179		2,333
MSA-PAC	250		2,429	Anderson, Bruce RPM 19A	
	3,225	Adolphson, Peter RPM 42A		Wright County RPM	400
Abrams, Ronald RPM 43B		3rd Congressional District RPM	1,000	Eddy, Robert	200
43rd Senate District RPM	165	42nd Senate District RPM	1,250	Kiellberg, Kent	200
Abrams, Kalman W.	250	Bohlig, Brenda	500	Knight, Darren	140
Abrams, Michael	250	Bohlig, Stephen W	500	Wigley, Barbara	250
Abrams, Sally	250	Cummins, Joan	500	Wigley, Michael	250
Anderson, Marc	250	Cummins, Robert	500	Committee of Thirteen Legislative Fur	250

Major Donors to Principal Campaign Committees

Dorsey Political Fund	200	Citizens for Bob Ness	200	McDonald, John J	250
	1,890		4,378	Meshbeshier, Ronald I	250
Anderson, Ellen DFL 66		Anderson, Lawrence DFL 9A		Mitau, Lee R.	300
66B House District DFL	5,000	Anderson, Beth C	150	Monahan, Shawne M.	500
Bloodgod, Patricia A	200	Cramer, Mary Kay	300	Montpetit, Joel	250
Committee of Thirteen Legislative Fur	250	Dodds, Dorothy	125	Mooty, Bruce W.	300
District 66 Choice Coalition	175	Midgarden, Bette G	250	Mooty, John	250
Dorsey Political Fund	200	Education Minn PAC	400	Opperman, Vance	2,500
Laborers' Dist Council of Minn & ND	500	Inter Faculty Organization Lobby Fu	300	Otis, Constance	300
Local 1833 Political Fund IAMAW	150	Minn League of Conservation Voters	500	Peterson, Kathleen	250
Lockridge Grindal Nauen P.L.L.P. St	200	Minn PEOPLE Committee	500	Pillsbury, George	250
Lower Sioux Political Education Fund	500	Dudley Wells Volunteer Committee	500	Pillsbury, Sally	250
Mah Mah Wi No Min - I	500	Stotts (Rick) for Minn State House	500	Schroeder, Robert	250
MEDPAC Minn Medical Political Actio	250		3,525	Schwebel, James	450
Minn Women's Campaign Fund State	500	Anderson, Paul NA		Short, Brian P.	250
Prairie Island Indian Community PAC	200	Aafedt, Michael	250	Sieben, William	250
U of M Faculty Candidate Support Co	200	Andersen, Elmer	1,250	Soule, George	1,215
	8,825	Anderson, Edward	250	Sweet, Bradley C.	250
Anderson, Irv DFL 3A		Berglund, John J	250	Thornton, T R	450
Pohlad, Carl	250	Binger, James	500	Ursu, John	500
Pohlad, James	250	Borhart, Robert J.	250	Van Dyck, Sharon	350
Pohlad, Robert	250	Burwell, Barbara	500	Wertheimer, Henry	250
Pohlad, William	250	Carlson, James A.	500	Whitney, J Kimball	500
Committee of Nine PAC	300	Carpenter, Walter S.	250	Whitney, Wheelock	500
MEDPAC Minn Medical Political Actio	250	Ciresi, Michael V.	1,000	Willette, DePaul	300
Minn DRIVE	300	Daley, Annamarie	250	Schneider, Mahlon	500
Minneapolis Firefighter's Relief Assn	500	Dayton, Bruce B.	1,250	Stanoch, John M	250
Minneapolis Retired Police Assoc Po	200	Dayton, Douglas J.	600	Dorsey Political Fund	5,000
NCRCC-MN-PAC	500	Dietzen, C. J.	350	Faegre & Benson Ltd Liability Partn	1,000
Plumbers & Steamfitters Local 589 P	500	Duckstad, Jon R.	500	Lindquist & Vennum Political Fund	500
SITCO PAC	200	French, John D.	550	Lommen Nelson Political Action Comi	400
	3,750	Galvin, Michael J	250	Maslon Edelman Borman & Brand Po	750
Anderson, Jeffrey RPM 27B		Green, Kevin O	250	RKM&C Fund	2,500
Fillmore County RPM	750	Haugen, Gary J	500	Brisbois, Leo I House Dist. 38B* Com	1,500
Arnold, Kevin	125	Head, Martha	1,125		38,690
Arnold, Lenise R	125	Hennessey, Robert	250	Arkley, Rhonda DFL 37	
Halvorson, John	150	Herr, David	500	Senate Majority Caucus	532
Kierlin, Robert	250	Holden, George	250	Minn AFL-CIO	200
Schneider, Mahlon	200	Hubbard, Stanley	250	Minn PEOPLE Committee	500
CAR, Committee of Automotive Retail	500	Hughes, Kevin J.	500	Minn Women's Campaign Fund State	500
Committee for State Pro-life Candidat	378	Humphrey III, Hubert H	250	So Dakota Cty Labor Council COPE F	500
Hospitality Political Action Committee	500	Kaplan, Samuel	250		2,232
Independent Community Bankers of M	200	Kayser, Thomas	1,000	Asphaug, Karen N/A 1-28	
Jobs Political Fund	300	Kelly, Timothy	250	Asphaud, Karen	500
MEDPAC Minn Medical Political Actio	250	Kemp, Kelly S.	500	Dillon, Timothy	200
Minn Bank State PAC	200	Lillehaug, David	250	Hobeuman, Harry	200
Northwest Petroleum NPPAC	250	Matonich, Edward J	250	Linde, L.H.	150

Major Donors to Principal Campaign Committees

Lombardi, Jeannie	200	Pitera, Teresa	150	TRIAL-PAC	250
Malone, Robert	150	Riley, James R.	249	U A Plumbers Local #34 Political Fun	150
Mardell, Sarah Currie	200	Riley, Jill L.	249	UAW Minn State CAP Council Politicæ	200
McDonough, Mark	250	Robinson, Chas A.	250		10,475
Nelson, R. Owen	300	Rosland, Paul K.	249	Awada, Patti RPM	
O Connell, James P.	200	Rud, Sandy L.	249	3rd Congressional District RPM	1,000
Rogosheske, Paul	250	Saxon, Mike	249	5th Congressional District RPM	249
Wagner, Lisa	200	Schenian, Dale	200	5th Senate District RPM	500
White, Kyle	150	Shillingstad, Kimberly A.	250	33rd Senate District RPM	500
	2,950	Stinski, R. A.	249	Abdo, Larry	500
Atkins, Joe DFL 39B		Weigel, Mark	249	Albrecht, Marilyn	250
Anfang, Dick	200	Westbrock, Leon	250	Allen, John	250
Bolander, Dorothy	200	Wetli, Peg	250	Allen, Rebecca	250
Bonestroo, Otto	249	Wiplinger, Robert	249	Ames, Karen	500
Corniea, Donald	180	Wirkus, Karen L.	249	Ames, Raymond	500
Derrick, Patricia A.	200	Chapdelaine, Don	200	Ames, Richard	500
Domke, Jean	200	Domke, John	200	Anderson, George	500
Edgerton, Scott M.	250	Dorfman, Glenn	250	Anderson, Richard	500
Fine, Bianca	250	Schmidt Koebele, Diane	199	Awada, Michael	250
Fine, William	249	Carpenters Union Local #87 PAF	500	Baer, Elam	500
Gaisbauer, Sandra	249	Education Minn PAC	400	Barry, B. John	250
Gerten, Lewis R.	200	Laborers' Dist Council of Minn & ND	250	Becken, H.T.	250
Gervais, Don J.	150	Minn Chiropractic Political Action	500	Becken, Thor	250
Gessner, W.A.	200	Minneapolis Firefighter's Relief Assn	200	Beddor, William	250
Gonyea, Thomas	149	Minneapolis Retired Police Assoc Po	200	Bentdahl, Craig	250
Greengard, Louis M.	150	Pine Bend PAC	300	Binger, James	500
Gunderman, John	249	So Dakota Cty Labor Council COPE F	500	Birdseye, Art	250
Hapka, Victor	150	Sprinkler Fitters Local Union No 417	300	Bissonett, James	250
Hassing, Paul D	249		15,200	Black, Jan	250
Hencier, Jody	200	Auger, Paul DFL 53		Black, Michael	250
Johnson, Kevin A.	249	53rd Senate District DFL	4,700	Blanning, Natalie	250
Johnson, Larry H.	250	Senate Majority Caucus	300	Bonestroo, Otto	300
Kaplan, Samuel	200	Gerga, Bill	250	Boschwitz, Ellen	250
Keegan, William P.	200	Gerga, Linda	250	Boschwitz, Rudy	250
Kellison, James E.	150	Grzeskowick, Bonnie	250	Brockman, John	500
Kuchera, Douglas G.	150	Opperman, Vance	150	Brockman, Peggy	500
Kuchera, Linda A.	150	Wade, Terry	250	Bryant, Steven	500
Kuntz, Timothy J.	240	Walsh, Len	500	Buxton, Norma	250
Lewis, Jill	249	Chandler, Kevin	200	Christopherson, Todd	250
Mahovich, C. N.	150	Automotive Service Political Action	250	Colon, Martin	250
Marion, Colleen	250	Education Minn PAC	400	Commers, Cheryl	500
Marmo, Ronald P.	150	IBEW 110 PAC	300	Commers, Connie	250
McGuire, A. W.	249	Iron Workers Local 512	300	Commers, Daniel	500
O'Gara, Deborah M.	250	Minn AFL-CIO	300	Cullen, Hugh	250
O'Gara, Richard	250	Minn PEOPLE Committee	500	Cummins, Joan	250
Olson, Donald W.	150	Road PAC of Minn	350	Cummins, Robert	250
Pedelty, Kevin	249	Sprinkler Fitters Local Union No 417	125	DeGenaro, Donald	250
Pitera, Gino	150	St Paul Pipefitters Local 455 PAC	500	DeGenaro, Karen	250

Major Donors to Principal Campaign Committees

Dietzen, Chris	400	Kierlin, Robert	500	Peake, Susan	250
Dorn, Gail	500	Klas, Robert	500	Peterson, Gregg	400
Dougherty, Elizabeth	350	Kleppe, Roger	500	Petters, Thomas	250
Dougherty, Micheal	250	Knutson, Dave	250	Phillipi, WA	250
Doyle, Dennis	500	Knutson, Laurie	250	Phillips, Edward	250
Durand, John	250	Koch, Barbara	500	Pillsbury, George	250
Egginton, R. Scott	250	Koch, David	500	Pillsbury, Sally	250
Eibensteiner, Jean	250	Kordonowy, Thomas	500	Pulles, Gregory	500
Eibensteiner, Keith	250	Kuhrmeyer, Carl	250	Reiling, William	250
Eibensteiner, Marcel	250	Kurtz, Michael	250	Reisen, Barbara	250
Evanstad, Kevin	250	La Salle, Culver	250	Remick, John	283
Evrard, Lita	250	Lampland, Paula	500	Remick, Mary Ann	250
Fayfield, Robert	500	Lampland, Scott	500	Rich, Howard	500
Freeman, Louis	250	Larson, David	500	Riches, Gene	250
Gage, Edwin	250	Larson, Doreen	250	Riesen, Dean	250
Gair, Michael	250	Larson, Jeff	250	Russell, C.J.	250
Gallagher, Thomas	500	LeJeune, Laurence	500	Russell, Richard	250
Garg, Satya	250	Longley, Chris	250	Sandeen, Cheryl	250
Garner, Gary	250	Longley, Nancy	250	Schilling, Hugh	250
Gergen, Mark	250	Lowe, Thomas	250	Schroepfer, John	250
Goodman, John	500	Ludwick, Harriet	250	Schwalbach, Gerald	250
Graves, Gregory	250	Ludwick, William	500	Seaton, Douglas	250
Greene, John	250	Mach, Robert	250	Seaton, Hilory	250
Gresser, Joan	450	MacMillan, Whitney	500	Severson, Larry	500
Gressor, Micheal	500	Marhula, Dennis	250	Sheahan, Amanda	500
Grunseth, Victoria	250	Mason, Ronald	250	Sheahan, William	500
Gruss, Mark	250	McFarland, Richard	500	Sheldon, James	250
Gualtieri, Peter	250	Mcmahon, Robert	500	Sheldon, Nancy	250
Hafiz, Peter	500	McMahon, Teresa	500	Smith, Jeffrey	250
Hammerly, Harry	250	Mech, Robert	250	Solfest, Laura	250
Hartman, Robert	250	Merritt, Terry	500	Solfest, Loren	250
Head, Douglas	500	Miller, Barbara	500	Spevacek, George	250
Head, Martha	500	Miller, Bruce	250	Spooner, Sheila	250
Heithoff, Kenneth	250	Miller, Gregory	500	Staley, Mary Lynn	250
Hinderaker, John	400	Miller, Jane	250	Staley, Warren	250
Hoffman, Patrick	250	Miller, Joseph	250	Steffen, Lori	250
Holmquist, Lisa	250	Molenda, Linda	350	Steingart, David	250
Holquist, James	250	Molenda, Micheal	250	Sullivan, Brian	250
Hosch, Maryellen	250	Morphew, Richard	250	Sullivan, Mia	250
Hosch, Robert	350	Murzyn, Michelle	500	Sundquist, Amy	500
Houle, Helene	250	Nasseff, John	250	Sundquist, Dean	500
Hubbard, Karen	500	Odegard, Mindy Isaa	250	Swanson, Peter	250
Hubbard, Stanley	500	Oistad, Leon	250	Tankenhoff, Scott	250
Isaacs, John	500	Oistad, Rebecca	250	Taylor, Glen	500
Jensen, Jay	250	Oistad, Sarah	250	Telander, Bruce	250
Jones, Douglas	300	Olson, B.A. Blue	250	Traeger, Micheal	500
Kazeminy, Nasser	250	Olson, John	250	Trautz, Jill	500
Kazeminy, Yvonne	250	Patton, Donald	250	Trautz, John	500

Major Donors to Principal Campaign Committees

Ulrich, Bob	250	Goerss, Douglas	250	Tim Olson 2000	200
Urshan, Daniel	250	Haire, Gerald	500		17,945
Vogt, David	250	Harjes, Kathleen	500	Bailey, Kelly RPM 62	
Volz, Jerry	250	Hart, Kevin	500	5th Congressional District RPM	500
Wagener, Morrie	250	Hart, Polly	500	Bailey, Kelly J	327
Walrath, Thomas	500	Holmquist, James	250	Carpenter, William G	429
Weicht, Mr.	250	Holmquist, Lisa	250	Moey, Ronald	150
Weis, Joseph	450	Jeddeloh, Ann Marie	150	Williams, Thomas D	250
Weyerhaeuser, F.T.	250	Jeddeloh, Larry	150	Twin Cities Republican Assn	200
Whitney, Benson	500	Johnson, Helen	250	Mathias, Karen E House Dist. 62B* C	200
Whitney, J Kimball	400	Johnson, Scott	250		2,056
Whitney, Wheelock	500	Larson, Vern	250	Bakk, Thomas DFL 6	
Wigley, Barbara	250	McKenna, Sharon	150	Senate Majority Caucus	300
Wigley, Michael	250	Meadar, Mark R	250	Aho, Bill	200
Wilson, Thomas	300	Meadar, Peggy J.	250	Amundson, Joe	250
Wren, John	250	Nash, Charles	200	Amundson, Nicole	250
Zauhar, Sharon	250	Nelson, Dwayne	250	Amundson, Sarah	200
Zehring, Richard	500	Novitch, Brian	125	Amundson, Val	250
Zenner, Paul	250	Novitch, Tori	125	Brinzo, John	250
Coyle, Peter	250	O Connor, Greg	150	Burns-Bezick, Cynthia	250
Georgacas, Chris	500	Palmer, Art	250	Calfee, William	250
Morris, Kevin	250	Peterson, Howard	125	Cich, Clayton	250
Poul, Thomas J	300	Pulles, Gregory	200	Eaton, David	250
Thomas, Richard	500	Richard Jr, Kenneth	250	Eaton, Diane	250
Weber, Joseph	250	Scribante, John	250	Erickson, Dale	250
Dorsey Political Fund	250	Scribante, Marguerite	500	Erickson, Jim	250
Russ Goudge for State Rep	300	Scribante, Tina	250	Forsman, Mike	250
	71,582	Stephan, Barbara	250	Hallberg, Arlene	250
Bachmann, Michele RPM 52		Stephen, Sydney	250	Hallberg, Dennis	250
3rd Congressional District RPM	500	Sullivan, Brian	500	Hedstrom, Howard	250
7A House District RPM	500	Trautz, Jill	125	Hedstrom, John	250
McLeod County RPM	200	Trautz, John	125	Hegg, Chris	250
Alf, Marion	125	Tschida, Ken	200	Jorgenson, Paul	250
Alf, Richard	125	Von Walhof, Bettina	250	Kajala, Steven	250
Amble, Marge	250	Von Walhof, Chris	250	Maki, Brenda	250
Amble, Paul	250	Waldschmidt, Rick	150	Maki, Brian	250
Backhaus, Gerald	150	Wiens, Howard	500	Mayry, Coralee	250
Benyon, James	125	Wigley, Michael	250	Olson, Lori	250
Benyon, Virginia	125	Witt, Jeanie	120	Olson, Tim	250
Bowe, Joshua	200	Wren, John	500	Rinerson, Shawna	250
Cady, Al	250	MABC PAC	500	Troutwine, David	250
Cady, Toni	250	Minn Chiropractic Political Action	500	Troutwine, Mary Kay	250
Dean, Laura	250	Minn Dental Public Affairs Committee	300	Troutwine, Matthew	250
Dean, Matthew	250	Minn Realtors Political Action Comm	500	Troutwine, Phil	250
Doyle, Megan	250	Minn Wheat Political Action Committe	200	Tuomala, Michael	250
Ericksen, Kirk	125	Saint Paul Area Chamber of Commer	500	Washke, Ken	250
Ericksen, Mary	125	Twin Cities Republican Assn	200	Brandt, Wayne	400
Gerson, Tom	200	David Thompson for Senate	200		

Major Donors to Principal Campaign Committees

Cerkvenik, Gary	200	Barnett, Michael RPM 45B		Doyle, Dennis J	500
Dorfman, Glenn	500	5th Congressional District RPM	250	Doyle, Megan	500
Jorgensen, Julie	250	45th Senate District RPM	1,000	Haselow, Justine	250
Micheletti, Thomas	250	House RPM Campaign Committee	250	Haselow, Robert	250
Williams, Charles	250	Baker, Lowell	250	Sampson, Curtis	250
CAR, Committee of Automotive Retail	500	Beberman, Edward	125	Sampson, Randall	200
Fond du Lac Committee of Political	500	Beberman, Luann	125	Ames Construction PAC	200
Laborers' Dist Council of Minn & ND	500	Feldmann, Julie A	500	CAR, Committee of Automotive Retail	500
Lower Sioux Political Education Fund	500	Fiterman, Steven C.	500	Food PAC of Minn	200
Mah Mah Wi No Min - I	250	Fiterman, Susan L.	500	MABC PAC	500
Messerli & Kramer Political Action	200	Grossman, Michael F.	500	MEDPAC Minn Medical Political Actio	250
Minn Dental Public Affairs Committee	200	Hawkins, Thane	200	People in Construction Political Actior	200
Minn DRIVE	300	Mayeron, Cindy	125	SITCO PAC	250
Minn Police & Peace Officers Assoc	500	Mayeron, Jack	125		4,550
Minn Power PAC	200	Rosenthal, Scott P.	250	Belanger, William RPM 40	
Minn Realtors Political Action Comm	500	Rosenthal, Stephanie P.	250	40th Senate District RPM	1,000
MinnBank State PAC	200	Schwimmer, Elaine	125	Fadel, Mary	250
NCRCC-MN-PAC	500	Schwimmer, Howard	125	Fadel, Mitchell	250
Northwest Petroleum NPPAC	500	CAR, Committee of Automotive Retail	500	Kirchner, Jan L	125
People in Construction Political Actior	500	MABC PAC	200	Kirchner, Steve	125
Plumbers & Steamfitters Local 589 P	500	Northwest Petroleum NPPAC	200	Committee of Nine PAC	200
Political Action Fund of Duluth Firefigt	250	Margaret Leppik Volunteer Committee	500	Committee of Thirteen Legislative Fur	200
Road PAC of Minn	500	Tim Olson 2000	410	Dorsey Political Fund	200
St Paul Pipefitters Local 455 PAC	498		7,010	Faegre & Benson Ltd Liability Partn	200
Friends of Tom Bakk	7,000	Bateman, George GPM 57B		Food PAC of Minn	200
	24,898	George Bateman Volunteer Committe	439	MEDPAC Minn Medical Political Actio	250
Bakk, Thomas DFL 6A*			439	Minn Chiropractic Political Action	500
Carpenter's Local 1644 PAC	500	Bauer, Robert N/A 1-1		Minneapolis Firefighter's Relief Assn	500
CUVOL	250	Bauer, Laura	500	Minneapolis Retired Police Assoc Po	200
Dorsey Political Fund	200	Bauer, Robert	200	Northwest Petroleum NPPAC	250
Mah Mah Wi No Min - I	500	Burns Jr., John T	200	People in Construction Political Actior	200
Plumbers & Steamfitters Local 589 P	500	Derichs, Joyce A	300	SITCO PAC	200
USWA LU 1938 PAC	500	Knutson, Herb	200		4,850
	2,450	Lambert Jr., Richard	250	Berg, Colin RPM 20B	
Bakken, Alison RPM 38B			1,650	Lac qui Parle County RPM	121
Rogers, Judy	250	Baxter, Mike N/A 1-1		Renville County RPM	500
	250	Ciresi, Michael	250	Yellow Medicine County RPM	250
Bakken, Paul IPM 38B		Engen, David	250	Berg, Colin D	2,059
Anson, Sally	250	Evinger, David S	250	Breitkreutz, Robert	200
Bakken, Linda	250	Gill, Richard L	250	Page, Gregory	250
Bakken, Michael	150	Webster, Gail	250	Page, Mary J	200
Bakken, Paul	4,100	Webster, William A	250	Sampson, Curtis	200
Bakken, William	250		1,500	Staley, Warren	250
Rogers, Philip	250	Beard, Michael RPM 35A		CAR, Committee of Automotive Retail	500
Simon, Stephen	150	35th Senate District RPM	300	Education Minn PAC	400
	5,400	Albinson, Jon	200	Hospitality Political Action Committee	250
				Jobs Political Fund	300

Major Donors to Principal Campaign Committees

Minn Wheat Political Action Committee	150	Committee of Nine PAC	150	SITCO PAC	200
SITCO PAC	250	Laborers' Dist Council of Minn & ND	250	VET-PAC of Minn	150
Berg, Charles Senate Dist. 13 Comm	10,730	Minn DRIVE	300	Citizens for Bob Ness	300
	16,610	Minn PEOPLE Committee	500		4,530
Berg, Ryan DFL 11A		Minn Police & Peace Officers Assoc	500	Bly, David DFL 25B	
Douglas County DFL	800	Minn Women's Campaign Fund State	500	25th Senate District DFL	250
Grant County DFL	2,000	Minneapolis Fire Department Pension	250	Bly, David	250
Stevens County DFL	1,200	SEIU Minn State Council #7	500	Bly, Richard	300
Berg, Ryan P	831	Jerry Newton Campaign Committee	400	AFSCME Council 14 PEOPLE Fund	500
Marshall, Kent D	200	Minnesotans for (Matt) Entenza	250	AFSCME Local 8 People Fund	500
Tyberg, Scott	500		4,750	Dedicated Americans for the Senate	500
Education Minn PAC	400	Berry, Jim DFL 64A		Education Minn PAC	400
Laborers' Dist Council of Minn & ND	250	Berry, Jim	187	Food PAC of Minn	200
Lks & Plains Reg Cncl Carpenters & J	500		187	IBEW Local 292 Political Education	200
Minn AFL-CIO	300	Betzold, Donald DFL 51		Minn AFL-CIO	500
Minn PEOPLE Committee	500	Newman, Kathleen	200	Minn DRIVE	300
PACE International Union	200	Jerry Newton Campaign Committee	291	SEIU Minn State Council #7	500
Pipe Fitters Local 539	250		491	So Dakota Cty Labor Council COPE F	250
	7,931	Biernat, Len DFL 59A		TRIAL-PAC	250
Berger, David GPM		Bijoch, Chester	250	Minnesotans for (Matt) Entenza	350
Page, Dave P	330	Mah Mah Wi No Min - I	500		5,250
	330	Minn Realtors Political Action Comm	500	Bodnar, Amy DFL 48	
Berglin, Linda DFL 61		Shakopee Mdewakanton Sioux	350	48th Senate District DFL	500
Haselow, Robert	250		1,600	Senate Majority Caucus	3,644
Madel Jr., R P	200	Billings, Steven DFL 52A*		Sherburne County DFL	150
Miller, Thomas E	250	Minneapolis Firefighter's Relief Assn	500	Bialke, James R	150
Doyle, O'Brien	200		500	Bodnar, Amy L	500
Seck, Gerald	350	Bishop, David RPM 30B*		Bowman, Jane N	150
AFSCME Council 14 PEOPLE Fund	250	Dorsey Political Fund	200	DUBOVICH, ANN S	125
CARE / PAC	250	Minn Chiropractic Political Action	500	Johnson, Lorne E	120
Dorsey Political Fund	200		700	Kern, Melanie	150
Lockridge Grindal Nauen P.L.L.P. St	500	Blackford, Joel RPM 55		Lavorato, Cindy	200
Lower Sioux Political Education Fund	500	4th Congressional District RPM	200	Metzen, James	200
Minn Dental Public Affairs Committee	200	House RPM Campaign Committee	200	Miskowiec, Francis M	150
Minn Health PAC	500		400	Ostby, Roger B	150
Minn Women's Campaign Fund State	500	Blaine, Greg RPM 12B		Rassouli, Hud	250
Minneapolis Municipal Retirement Assn	500	8th Congressional District RPM	1,000	Schnell, Julie K	150
PharmPAC	200	Richmond, Floyd	500	Sutherland, Lola B	300
Prairie Island Indian Community PAC	250	Wenzel, Stephen	500	Thiessen, Chris N	150
SEIU Minn State Council #7	500	Dorsey Political Fund	200	Van Patten-Chuba, Marilyn	125
	5,600	Hospitality Political Action Committee	500	Woodruff, Tom	249
Bernardy, Connie DFL 51B		Independent Community Bankers of M	300	Committee of Nine PAC	200
Faris, Priscilla	250	Lockridge Grindal Nauen P.L.L.P. St	250	Education Minn PAC	400
Faris, Wayne	250	Minn Police & Peace Officers Assoc	500	Friends of DFL Women	500
Ring, James	150	Rural Electric Political Action Comm	130	Iron Workers Local 512	200
Carpenters Union Local #87 PAF	500			Local 59 Political Fund	500
				MEDPAC Minn Medical Political Actio	500

Major Donors to Principal Campaign Committees

Minn AFL-CIO	500	Borrell, Dick RPM 19B	Minn Chiropractic Political Action	500
Minn DRIVE	300	McLeod County RPM		1,550
Minn PEOPLE Committee	500	Wright County RPM		
Minn Women's Campaign Fund State	500	Bell, Michael	Bransford, Tanya N/A 4-47	
Minneapolis Central Labor Union Cou	500	Herbst, Dan	Green, Frederick M.	250
Minneapolis Fire Department Pension	250	Spoering, Theresa	Jackson, Rosella	250
Minneapolis Firefighter's Relief Assn	500	Committee of Thirteen Legislative Fur	Jackson, Toni M.	200
Minneapolis Police Relief Assoc	250	Food PAC of Minn	Johnson, Carol M.	150
Minneapolis Retired Police Assoc Po	250	Hospitality Political Action Committee	Jones, B. Todd	250
Painters Union Local No 61 Political A	200	IFAPAC Minn	Kayser, Thomas	200
Pipe Fitters Local 539	250	SITCO PAC	Kelly, Timothy	250
SEIU Local 113	200	Twin Cities Republican Assn	Moore, Cornell L.	150
SEIU Minn State Council #7	500		Morris, Nicole N.	150
Suburban School Emp Local 284 Pol	500		Propps, Evelyn L.	250
Transportation Political Education	250	Boudreau, Lynda RPM 26B	Rucker, Anthony E.	150
TRIAL-PAC	750	1st Congressional District RPM	Watson, Perry	200
UAW Minn State CAP Council Politica	200	Steele County RPM	Whack, Jerome	200
(Kathleen)Sekhon Campaign Commi	500	Beckmann, David	White, Linda L.	150
Union House	200	Beckmann, Sarah	Lommen Nelson Political Action Comi	200
	16,813	Carlander, Lorraine	Minn Women's Campaign Fund State	1,000
		Carlander, Richard	RKM&C Fund	5,000
Boho, Andrew GPM 48B		Dien, Philip		9,000
Boho, Andrew A	391	Kosiak, John		
	391	Spears, Wayne	Brian, Holle GPM 62	
		Hospitality Political Action Committee	Brian, Holle	500
Boice, Gerrie DFL 37A		MEDPAC Minn Medical Political Actio	Cramer, Scott	300
DFL House Caucus	500	Minn Health PAC	Hurd, Patricia A	200
Long, Dee	150	Minn Realtors Political Action Comm		1,000
Carpenters Union Local #87 PAF	500	Multi Housing Political Action Comm		
MAPE-PAC	120	SITCO PAC		
Minn Women's Campaign Fund State	500		Briner, Charlene DFL 36	
SEIU Minn State Council #7	250		2nd Congressional District DFL	200
So Dakota Cty Labor Council COPE F	500		36th Senate District DFL	500
	2,520		Senate Majority Caucus	3,538
		Bowman, Lavonne DFL 24A	Raplinger, John	125
Booth, Steven RPM 2		Faribault County DFL	Raplinger, Marilyn	125
8th Congressional District RPM	500	Martin County DFL	Education Minn PAC	400
Hubbard County RPM	800	Dayton, Mark	Emily's List- Minn	500
Norman County RPM	300	Krahmer, Fred	Friends of DFL Women	500
Cuperus, Ronald	150	Opperman, Vance	Minn AFL-CIO	300
Cuperus, Susanne	150	Friends of DFL Women	Minn PEOPLE Committee	500
Dahlberg, Karleen	300	Minn AFL-CIO	Minn Police & Peace Officers Assoc	500
Palubicki, James	250	Minn Democrats	Minn Women's Campaign Fund State	500
Palubicki, Nina	250	Minn PEOPLE Committee	Pipe Fitters Local 539	250
Stordahl, Ronald	250		Prairie Island Indian Community PAC	250
Bill Lawrence Volunteer Committee	200	Bradley, Francis RPM 29B	So Dakota Cty Labor Council COPE F	500
Fawver (Jay) for Senate	1,353	CUVOL		8,688
Booth, Steven	837	Dorsey Political Fund		
	5,340	Independent Community Bankers of M	Brod, Laura RPM 25A	
		M H H A PAC	LeSueur County RPM	1,500
		MAFMIC Political Action Committee	Sibley County RPM Party Exec Comn	250

Major Donors to Principal Campaign Committees

Bender, WA	300			1,250	Hustad, Ruth	150
Davis, Mark	350				Hustad, Wallace	150
Driscoll, Leslie	125	Buesgens, Mark RPM 35B			Ingleman, Julie	250
Driscoll, Michael	125	Harkey, Keith	500		Jelle, Dwight	250
Geiger, Angela	125	Wigley, Barbara	250		Kardell, Katherine C.	500
Geiger, Joseph	125	Wigley, Michael	250		Kark, Sylvia	150
Haselow, Justine	250	BAM-PAC	250		Klugman, Allan S	500
Haselow, Robert	250	CAR, Committee of Automotive Retail	500		Kurtz, Stephanie	500
Hill, Jeannette	250	Messerli & Kramer Political Action	200		Laberee, Kathleen F.	250
Hubbard, Stanley	500	Minn Realtors Political Action Comm	500		Laberee, Mark P.	250
Jones, Douglas	200	Multi Housing Political Action Comm	200		Luse, David K	500
Kosiak, John	250			2,650	Luse, Juliann	500
Morris, Andrew	125	Butcher, Sherry IPM 42			Marhula, Dennis	500
Morris, Crystal	125	Anson, Sally	250		Marhula, Diana	500
Morris, Dorothy	125	Baier, Eldred G.	250		Miller, Calvin	250
Morris, Franklin T	125	Baier, Elizabeth A.	250		Miller, Margaret C.	500
Morris, George	125	Boll, Carol A.	250		Murray, Rick D.	250
Morris, James	500	Boll, William A.	250		Murray, Roberta M.	250
Morris, Janet	500	Bouta, Robin P.	250		Okrent, Alice	150
Morris, Mary Kay	125	Brown, David	500		Palmer, Nancy	150
Morris, Susan	125	Brown, Janet L.	500		Pauly, Sidney	120
Morris, Todd	125	Brown, Jessica M.	500		Randolph, Terry	200
Oneill, Daniel	125	Buell, Darrell	250		Rohs, Jon R.	250
Oneill, Ellen	125	Butcher, James	500		Simenstad, Beth	150
Sanford, Gene	200	Callander, Allan T	150		Simenstad, Mark L	150
Solheid, Kristine	500	Collins, Mark T.	250		Stoebner, Carol	250
Spears, Wayne	250	Cook, Daniel	500		Stoebner, Joe M.	250
Swellan, Lisa	500	Cornelle, Frantz	250		Tambornino, Mary	200
Swellan, Mark	500	Corning, Christine	250		Thiss, Abbie	250
Welcome, Palmer	250	Cowles, John	250		Thiss, Scott	250
Welcome, Sue	250	Deminico, Elizabeth M.	300		Thompson, Chris	250
Winn, George	250	Duff, Carol	200		Uram, Donald R	250
Winn, Joan	250	Ersfeld, Vanessa	250		Wacholz, Chad D.	250
Witt, Christopher	125	Frenzel, William	250		Wacholz, Jennifer L.	250
Witt, Jason	500	Gartner, Robert F.	250		Weber, Diane C	500
Witt, Karin	125	Greenhagen, Cherie	250		Weber, Martin J	500
Witt, Ken	375	Greenhagen, Paul V	250		Wertheim, Larry M.	150
Witt, Lana	375	Grindal, H Theodore	125		Whitbeck, Elizabeth C	150
Witt, Nancy	500	Grindal, Michelle	375		Wissner, Basil	250
Witty, Jay	125	Hahn, Lucille E	250		Wissner, Mary Jane	250
Witty, Stacey	125	Hamilton, K.	250			22,170
John Tuma for State Rep	200	Herbst, Daniel J.	500		Campbell, Richard (Dick) RPM 42	
	12,249	Herbst, Karen A.	500		Twin Cities Republican Assn	150
		Herbst-Collins, Melissa L.	250			150
Brodin, Dale RPM 6B		Higginbotham, Ava	150		Carlson, Andy RPM 66B	
8th Congressional District RPM	350	Higginbotham, Ken	250		66B House District RPM	500
Brodin, Dale	500	Hope, Brett A	500			500
Meirick, Carl	150	Hope, Tracy	500			
Sullivan, Brian	250					

Major Donors to Principal Campaign Committees

Carlson, Lyndon DFL 45B		50th Senate District DFL	5,000	Ramer, Robert	250
45th Senate District DFL	1,200	Abboy, Jamuna	200	Ravindran, Ravi	250
Education Minn PAC	400	Aggarwal, Krishan K	125	Ravindran, Shashi S	250
Independent Community Bankers of M	200	Aggarwal, Madhu	125	Reddy, Amrutha G	250
Laborers' Dist Council of Minn & ND	250	Akula, Dheeraj	250	Reddy, Charan	250
Minneapolis Fire Department Pension	250	Arya, Saroj	250	Reddy, Krishan	250
Minneapolis Firefighter's Relief Assn	500	Atreya, Prem Lata	125	Reddy, Krishna	250
Minneapolis Retired Police Assoc Po	300	Atreya, Rakesh M.	125	Roperia, Jitender	203
Robbinsdale Federation of Teachers (250	Baxi, Niraj P	101	Roperia, Santosh	203
	3,350	Bhargava, Vinay	250	Senra, Geetha M	250
Carter, Darrell RPM 4		Bhosale, Asha	250	Senra, Manohar R	250
Masog, John	250	Bhosale, Pratap	250	Shreedhar, Kamini	250
Robia, Jan	150	Birda, F E	200	Shreedhar, Rakesh	250
Robia, Mark	150	Chander, Subhash	250	Siddiqai, AJ	500
Bill Lawrence Volunteer Committee	500	Chatrala, Hitesh	250	Singh, B	200
	1,050	Chaudhary, Ashwani	125	Singh, Bhagwan	245
Cassell, George RPM 10B		Chaudhary, Pushpa	125	Singh, Bhusham	250
Smith, Brenton	200	Chaudhary, Raj M	125	Singh, Chandra B	250
	200	Chaudhary, Raj S	125	Singh, Gulab	200
Cassell, George RPM 11		Chaudhary, Ravi	200	Singh, Inder	200
Douglas County RPM	2,000	Chaudhary, Surendra PS	225	Singh, Kanwal	250
Grant County RPM	2,400	Chaudhary, Uma	200	Singh, Meenakshi	250
Stevens County RPM	300	Chaudhary, Veerbala	250	Singh, Prabha	250
Todd County RPM	300	Chaudhary, Vikas	250	Singh, Randeep	125
Anderson, Eileen	200	Chaudhary, Vinita	125	Singh, Surinder	250
Anderson, Keith	200	Choudhary, Alkesh	250	Sreenivas, N	250
Anderson, Wesley J	200	Cohen, Richard J.	125	Sreenivas, Rue	250
Davis, John	250	Dreier, Denise L.	101	Stanton, David P	125
Davis, June E	250	Jain, Kapil	500	Thanedar, Shri	250
Golberg, Jeffery	175	Jain, Mahendra S	250	Tomar, Babita	150
Golberg, Luann	175	Jain, Tina	500	Tomar, Jitendra S	250
Morrell, Jay C	250	Katari, Anjali R	250	Tomar, Rajpal S	250
Morrell, Katherine	250	Kumari, Raj	250	Tomar, Ruchi S	250
Riley, Joe	300	Lillehaug, David	250	Tomar, Satish	250
Riley, John	300	Lund, Sharon	200	Treuenfels, Peter	250
Wigley, Michael	250	Mahn Bich, Chu	135	Verma, Vishal	250
Wollin, David W	125	Malik, Ram L	125	Vu, Sang	200
Hospitality Political Action Committee	250	Malik, Rekha	125	Walters, Lawrence	250
Minn Bank State PAC	200	Malik, Sanjay	151	Seck, Gerald	400
Minn Wheat Political Action Committe	150	Mangalick, D	250	Strauss, Joseph	150
Rural Electric Political Action Comm	130	Mangalick, Dinesh C	250	AFSCME Local 34 PEOPLE	500
Savings Assns for Voter Educ & Resp	200	McDonough, Brigid	150	Fond du Lac Committee of Political	500
SITCO PAC	500	McLaren, Deborah R	250	Local 1833 Political Fund IAMAW	150
Cassell (George) for State Rep	22,740	Mohla, Archana	125	Local 59 Political Fund	500
	32,095	Nalwa, Hari	350	Lockridge Grindal Nauen P.L.L.P. St	250
Chaudhary, Satveer DFL 50		Neelakantiah, Bangakore P	250	Lower Sioux Political Education Fund	500
		Neelakantiah, Leelavathi	250	Mah Mah Wi No Min - I	500
		Phillips, Suzanne W	250	Minn Chiropractic Political Action	500

Major Donors to Principal Campaign Committees

Minn League of Conservation Voters	500		6,950	McCarter, Maureen	108
Minneapolis Firefighter's Relief Assn	500			Opperman, Vance	150
Minneapolis Municipal Retirement Assn	500	Clark, James RPM 23A		Record, George H	110
People in Construction Political Action	200	Minn Chiropractic Political Action	500	Swanson, Robert	200
Police Officers Alliance of MN Pol Act	500	Minn CPA's Public Affairs Committee	200	Thorsteinson, Michael	150
Police Officers Fed of Mpls Conting	250		700	Wood, Rex	150
Prairie Island Indian Community PAC	500	Clark, Jill N/A 4-53		Ziemer, Gladys	200
Progressive Minn	312	Clark, Barbara	500	Elwood, Ron	150
Shakopee Mdewakanton Sioux	400	Clark, Hartley	500	Carpenter's Local 1644 PAC	500
Campaign for Vince Stevens	500	Clark, Jill	3,395	Iron Workers Local 512	200
Wejcmann (Linda) Volunteer Committee	250	Roth, Jeff	4,235	Minn Democrats	150
	32,300		8,630	Minn Nurses Assn Pol Comm (MNA-I)	200
Chester, Darwin DFL 8A		Clark, Karen DFL 61A		Minn State MNPL	150
Darwin Chester Volunteer Committee	3,000	Lange, Amy S.	135	Minn Women's Campaign Fund State	500
	3,000	Reid, Catherine	149		6,321
		Weiner, Phyllis	149	Cleland, Tom GPM 41	
Child, R Tom IPM 32A		CUVOL	250	Cleland, Thomas S.	1,706
3rd Congressional District IPM	200	Education Minn PAC	250		1,706
Child, Grace	375	Fond du Lac Committee of Political	500		
Child, Rollin B	500	Mah Mah Wi No Min - I	500	Cohen, Richard DFL 64	
Johnson, Nancy C	200	Minn Women's Campaign Fund State	500	Anderson, David S	200
Kellams, Louise	500		2,433	Barrows, June	250
Lynde, Edward S	125	Clark, Marlene RPM 11B		Berman, Frank	125
Lynde, Sandra D	125	Douglas County RPM	1,000	Berman, Toby	125
Overby, David D	250	Todd County RPM	550	Bloodgood, Patricia	250
Overby, Diane L	250	Wadena County RPM	250	Breyer, Karl J	200
Pavek, Darin D	200	Bense, Rodger	250	Cohen, Burton D	250
Schoenwetter, Jeffrey M	200	Bitker, Jerry	250	Cooper, Peter L	200
Schwarz, Audri	200	Haaser, Joan	160	Coppock, Bruce H	250
Ties, Jill M	300	Leverich, Chuck	470	Cowles, John	200
	3,425	Citizens for Wayne Hoffert	141	Dowling, Joe	250
Chlebeck, Bernadette DFL 49B			3,071	Ellingson, Edward C	250
3rd Congressional District DFL	150	Clark, Tarryl DFL 15		Grindal, Michelle	250
Garcia, Lena	500	15th Senate District DFL	1,000	Hale, Roger	150
Garcia, Shelia	500	Sherburne County DFL	150	Halloran, Jerome	200
Education Minn PAC	400	Barnett, Maxine	180	Haselow, Robert	200
Friends of DFL Women	500	Bormes, Richard J	350	Huss, Alvin John	250
IBEW Local 292 Political Education	250	Bradley, David	125	Latimer, George	250
Laborers' Dist Council of Minn & ND	200	Bradley, Nancy	125	Lavorato, Cindy	250
Minn AFL-CIO	500	Crawford, Amy	225	Mackay, Harvey B	250
Minn PEOPLE Committee	500	Engman, Frederic J	150	Mears Hueg, Hella L	200
Minn Women's Campaign Fund State	500	Engman, Lynn K	150	Minkinen, David	200
TRIAL-PAC	250	Fish, Marjorie J	350	Perryman, Margaret	150
Jerry Newton Campaign Fund	500	Gower, Calvin	175	Poul, Mojdeh	200
King (Maria) Campaign Committee	500	Kaplan, Samuel	150	Smith, Kevin H	200
Minnesotans for (Matt) Entenza	150	Mason, Ralonda	166	Steenland, Douglas	250
Chlebeck, Bernadette	1,550	McCarter, Jerome	108	Straughn, Robert	250
				Wark, Mary	250

Major Donors to Principal Campaign Committees

Zelle, Charles	250	Russ Elmer Volunteer Committee	500	Citizens to Elect Ken Wolf	500
Kramer, Ross	150	Volunteers for Jerry Groebner	500		9,200
Seck, Gerald	500	Cornish, Anthony	200	Crump, Harry N/A 4-12	
Strusinski, William	200		11,316	Birrell, Andrew	250
Dorsey Political Fund	200	Costello, Justin RPM 31A		Caplan, Allan	300
Fond du Lac Committee of Political	500	1st Congressional District RPM	650	Knoll, Franklin	150
Friends of the Minn Zoo	250	Winona County RPM	4,350	Meshbesher, Ronald I	250
Lower Sioux Political Education Fund	500	Double, Norma M.	125	Schwebel, James	300
Mah Mah Wi No Min - I	500	DOUBLE, PAUL B	125	Sheehy, John	500
Messerli & Kramer Political Action	500	Kierlin, Robert	500	Sieben, Harry	200
Minneapolis Firefighter's Relief Assn	500	Klimek, Gertrude S.	500	Simonson, James S.	234
Minneapolis Retired Police Assoc Po	200	Slade, Tim	350	Rice, Brian	200
People in Construction Political Actior	200	Thompson, Deborah	500	Faegre & Benson Ltd Liability Partn	500
Police Officers Fed of Mpls Conting	500	Thompson, Thomas	500	Lockridge Grindal Nauen P.L.L.P. St	250
Shakopee Mdewakanton Sioux	250		7,600	Messerli & Kramer Political Action	150
	11,250	Cox, Raymond RPM 25B		Minn DRIVE	250
Copeland, Greg RPM 67*		Appeldoorn, Jerome	250	Police Officers Fed of Mpls Conting	500
67A House District RPM	500	Braucher, Jim	250	RKM&C Fund	5,000
67B House District RPM	500	Carlson, Greg	250		9,034
Republican Party of Minn	1,000	Ehresmann, Gretchen	200	Crutchfield, Christopher DFL 65A*	
Senate Victory Fund	2,000	Elbin, Gary	150	McLaughlin, Judy	150
	4,000	Enebek, Robert	250		150
Cornish, Anthony RPM 24B		Falck, R. John	200	Dane, Scott IPM 5A	
1st Congressional District RPM	650	Frenz, Donald	250	Aultman, Lee	200
Blue Earth County RPM	2,266	Gelle, Robert	200	Jackson, Mark	450
Waseca County RPM	500	Jones, Douglas	250	Poaletti, Angelo	500
Billiar, Lloyd	125	Jones, Mary	250	Toumala, Michael A	150
Cornish, Mike	150	Jusnoch, Eugene	250		1,300
Hamm, Michael	200	Kain, Amy	250	Daniels, Ray DFL 42B	
Hurley, Jack	500	Larson, Ann	250	AFSCME Local 34 PEOPLE	250
Knewtson, Wayne	125	Pavek, Yvonne	500	Minn AFL-CIO	150
Palmer, Floyd	300	Polansky, Ellen	200	Minn PEOPLE Committee	300
Staley, Warren	250	Polzin, Gary	250		700
Ulrich, Bob	250	Polzin, Lynette	250	Danner, Marley RPM 39B	
BCA Agents Political Fund	250	Sawyer, James	500	Chirhart, Gary	200
Committee of Thirteen Legislative Fur	250	Shumway, Dave	150	Frattalone, Cheryl	250
Hospitality Political Action Committee	250	Zoerb, Dale	250	Frattalone, Frank	250
Independent Community Bankers of M	200	Zoerb, Nancy	250	Johnson, David	125
Jobs Political Fund	500	Girard, James	200	Johnson, Elizabeth	125
MABC PAC	500	Hill, Todd	250	Kamish, Jim	200
Minn Bank State PAC	200	Ames Construction PAC	200	Murphy, Patrick	500
Minn Chamber of Commerce Leaders	500	Hospitality Political Action Committee	500	Noonan, Judy	125
Minn Cons Off Leg Act Committee	500	Jobs Political Fund	500	Noonan, Mike	125
Minn Police & Peace Officers Assoc	500	MABC PAC	500	Quade, David	500
Minn Retail Political Advocacy Fund	150	MEDPAC Minn Medical Political Actio	500	Sill, Mary	250
Minn State Patrol Troopers Assoc	500	Minn League of Conservation Voters	250	Sill, Michael	250
Citizens to Elect Ken Wolf	500	People in Construction Political Actior	200		

Major Donors to Principal Campaign Committees

	2,900	MEDPAC Minn Medical Political Actio	500	CAR, Committee of Automotive Retail	250
		Minn Wheat Political Action Committe	150	Committee of Nine PAC	200
Dauer, Brian DFL 30A*		Northwest Petroleum NPPAC	500	CUVOL	250
Arriola, John	250		9,550	Dorsey Political Fund	200
Dauer, Larry J.	300	Davis, Adam RPM 50A		Faegre & Benson Ltd Liability Partn	200
Dauer, Mary A.	300	5th Congressional District RPM	150	Independent Community Bankers of M	250
Kirchner, Julie M	250	50A House District RPM	300	Minn Trucking Assn State PAC	250
Sutton, Doug	500	Davis, James J	250	Minneapolis Firefighter's Relief Assn	500
	1,600	Davis, Se Cha	250	Northwest Petroleum NPPAC	450
		Minar, Cush	500	People in Construction Political Actior	200
Davids, Gregory RPM 31B		Williams, Robert	300	PharmPAC	400
Aasland, Chris	200		1,750	Rural Electric Political Action Comm	400
Bessette, Andy	150	Davis, C R Chuck DFL 16A		SITCO PAC	400
Bessette, Cheryl	150	Benton County DFL	450	VET-PAC of Minn	150
Bothun, Arlouene	250	Mille Lacs County DFL	2,500		6,450
Bothun, Valborg	250	Minn DFL State Central Committee	2,000	Dean, Matthew RPM 52B	
Bridge, Chris	200	Grindal, Michelle	125	52nd Senate District RPM	500
Broom, Phillip	200	Sikorski, Gerald	200	Beix, Bob	125
Christensen, Sally	250	Grindal, H. Theodore	125	Beix, Jaci	125
Corporal, George	200	Bois Forte Political Education Fund	500	Boosalis, Peter	250
Doyle, Sue A	250	Education Minn PAC	250	Boosalis, Susan	250
Fidler, Howard A	200	Lockridge Grindal Nauen P.L.L.P. St	250	Calvin, Cynthia	125
Goldenberg, J.R.	125	Minn AFL-CIO	250	Calvin, Steven	125
Grindal, Michelle	200	Minn DRIVE	300	Davis, Catherine	125
Hagen, Dan	200	Minn PEOPLE Committee	500	Davis, Donald	125
Hammond, Mary	200		7,450	Dean, James	300
Hanson, Brian	125	Davnie, Jim DFL 62A		Dennison, Bruce	125
Hanson, Diane	125	Luoma, Jacqueline	150	Dennison, Danielle	125
Jeter, Mark	250	Schwartz, Joel	150	Elliott, Jodi	125
Minor, Michael E	250	Committee of Thirteen Legislative Fur	500	Elliott, Kip	125
Niemiec, Dick	175	Fond du Lac Committee of Political	500	Galicich, Stefanie	250
Pulles, Gregory	200	Mah Mah Wi No Min - I	250	Galicich, Walter	250
Pulles, Michelle	200	SEIU Minn State Council #7	250	Hartman, Todd	250
Riley, Leigh	250	TRIAL-PAC	250	Holmquist, James	125
Sarles, Mary	250		2,050	Holmquist, Lisa	125
Serfling, Trisha	200	Day, Dick RPM 26		Losasso, Jane	125
Speese, Carolyn	250	Steele County RPM	300	Losasso, Tom	125
Speese, Mark	250	Boeke, Dan	150	Nicholson, Ford	250
Strangis, Ralph	250	Buxton, Norma	250	Nicholson, Martha	250
Toonen, Timothy	200	Hanscom, John	200	Nicholson, Todd	250
Ulrich, Bob	250	Jones, Douglas	200	Olsen, Marie	250
Vottomeyer, Leann	250	Madel Jr., R P	200	Olsen, Richard	250
Vottomeyer, Richard	250	Mikel, Gerry	150	Petrungaro, Gina	200
Weinshel, Eric	125	Tollefson, John	200	Poulos, Sara A	500
Weinshel, Kathy	125	Dorfman, Glenn	500	Poulos, William	500
Strusinski, William	200	Spano, Wyman	200	Richard Jr, Kenneth	200
CUVOL	500			Strohbohn, Barbara	125
Dorsey Political Fund	200			Strohbohn, Mark	125
IFAPAC Minn	500				

Major Donors to Principal Campaign Committees

Widerski, Janet	500	Larson, Larry	125	De Vido, Paul G.	500
Widerski, Robert	750	Larson, Lynette	125	Dean, Jeffrey C	300
Wojtowicz, Lyn	250	Larson, Melissa	125	Deharpporte, Amie	150
Wojtowicz, Mark	250	Larson, Suzanne	125	Elliott, Pamela	200
Yasmineh, David	250	Larson, Vance	125	Gage, Camille J	120
Apitz, John	200	Staley, Warren	250	Glaefke, Brook	250
ARC PAC of Minn	500	Committee for State Pro-life Candidat	314	Johnson, Amy	250
Committee of Thirteen Legislative Fur	250	Dorsey Political Fund	200	Kennedy, J. Christopher	249
Jobs Political Fund	500	Food PAC of Minn	200	Knabel, Thomas	250
MEDPAC Minn Medical Political Actio	500	Hospitality Political Action Committee	250	Krause, Michael	150
Messerli & Kramer Political Action	250	IFAPAC Minn	200	Lewis, William C	500
Saint Paul Area Chamber of Commer	250	Jobs Political Fund	200	Markwardt, Paul W	200
SITCO PAC	250	Lockridge Grindal Nauen P.L.L.P. St	250	Martin, Richard H	150
	11,400	MEDPAC Minn Medical Political Actio	250	Orman, Gregory J	500
Dean, Mike IPM 38B		Minn Chiropractic Political Action	500	Perta, Joseph M	200
Dean, Michael	182	Minn Dental Public Affairs Committee	300	Ritchie, Niel	125
	182	Minn Eye PAC	250	Rose, R. T.	500
DeLaForest, Christopher RPM 49A		MSA-PAC	250	Rosser, Simon	250
49th Senate District RPM, Anoka Cou	1,000	SITCO PAC	250	Skorina, Jane	200
Bureau, Howard	500		7,864	Smith, Tina F	250
Zemke, Dan	500	Dempsey, Jerome RPM 28A		Tylko, Jan K.	150
Dorfman, Glenn	250	Wabasha County RPM	750	Van Hove, Scott J	249
Food PAC of Minn	200	Albrecht, Arlin	375	Widmeyer, Scott D	250
IFAPAC Minn	200	Albrecht, Marilyn	375	Gates, Fred	250
Jobs Political Fund	500	Dempsey, Nicholas	300	Qualy, Phillip	150
MEDPAC Minn Medical Political Actio	500	Dempsey, Patrick	150	Education Minn PAC	500
Minn Dental Public Affairs Committee	300	Stearns, Rachel	150	Food PAC of Minn	200
Minn League of Conservation Voters	500	Stearns, Roger	150	Local 59 Political Fund	500
MSA-PAC	250	Tollison, Evelyn	150	Mah Mah Wi No Min - I	500
Police Officers Fed of Mpls Conting	250		2,400	MEDPAC Minn Medical Political Actio	500
SITCO PAC	250	Detert, David RPM 18B		Minn AFL-CIO	200
	5,200	Hicks, Lyle	250	Minn Dental Public Affairs Committee	300
Delaney, Lyall RPM 49B		Sparboe, Robert	400	Minn DRIVE	300
Delaney, Helen B	500		650	Minneapolis Municipal Retirement As	500
Delmonico, John C	500	DeYoung, Gary RPM 65A		Prairie Island Indian Community PAC	250
Minneapolis Police Relief Assoc	500	DeYoung, Gary	1,149	SEIU Minn State Council #7	400
Police Officers Fed of Mpls Conting	500		1,149	TRIAL-PAC	250
	2,000	Dibble, D Scott DFL 60		United Food & Commerical Workers, I	200
Demmer, Randy RPM 29A		Minn DFL State Central Committee	2,000	Dibble, D Scott House Dist. 60B Corr	189
1st Congressional District RPM	1,150	Ansinn, Ronald M	249		15,531
Dodge County RPM	750	Brunson, Ryan	250	Dibble, D Scott DFL 60B	
Olmsted County RPM	1,000	Coe, Alexandra	500	Dachis, Toni	250
Ellingson, Roger	175	Cowles, John	250	Elliott, Pam	300
Fosness, Jon	250	Cullen, John D.	150	Falcon, Ronald	200
Halverson, Kenneth L	125	De Cosse, Cyrille E.	500	Pierce, Shannon	200
Larson, Donald	125	De Cosse, Paula W	500	Mah Mah Wi No Min - I	250
					1,200

Major Donors to Principal Campaign Committees

Dill, David DFL 6A		Monacelli, Mark A	250	Rural Electric Political Action Comm	110
Adams, Dave	250	Olson, Gregory D	250	Shakopee Mdewakanton Sioux	200
Anderson, Lisa D	250	Olson, Lori	250	VET-PAC of Minn	150
Anderson, Mark R	250	Olson, Maxine M	250	Citizens for Bob Ness	300
Astleford, Joel R	125	Olson, Timothy	250		5,460
Astleford, Lori J	125	Reamer, Jill M	125	Dorman, Dan RPM 27A	
Bak, Paul M	250	Reamer, John M	125	Passingham, Sean	125
Beddow, Bonnie J	125	Scott, Carole B	125	Schoenfeld, Gerald	250
Beddow, Joel A	125	Scott, Darrell W	125	Dorsey Political Fund	200
Best, Betty B	250	Scott, Marilyn A	150	Minn Realtors Political Action Comm	500
Bodkin, Sandra	250	Scott, Robert J	150	Minn Soybean	450
Bruns, Paul D	250	Seigley, Michael R	150	Minn Wheat Political Action Committe	150
Bruns, Zeldia J	250	Simon, Frank L	250	Multi Housing Political Action Comm	200
Byers, Philip C	200	Tuomala, Michael	250	Rural Electric Political Action Comm	120
Carlson, Ruth	250	Watson, Charlene M	250		1,995
Congdon, Deena R	125	Watson, Timothy G	250	Dorn, John DFL 23B	
Congdon, William B	125	Williams, Bruce R	250	23rd Senate District DFL	250
Cope, John F	250	Bois Forte Political Education Fund	500	Blue Earth County DFL	150
Daniels, Bette J	125	Committee of Thirteen Legislative Fur	250	Committee of Thirteen Legislative Fur	250
Daniels, Russell C	125	Dorsey Political Fund	200	Minn AFL-CIO	300
Dawson, Adam	250	Dul Bldg Trades Vol Party Fund	300	Northwest Petroleum NPPAC	250
Dawson, EJay	250	Education Minn PAC	400	SITCO PAC	450
Dawson, Linda	250	Food PAC of Minn	200		1,650
Dawson, Madeline	250	Hospitality Political Action Committee	500	Drewry, Donald RPM 36B	
Drobnick, Joe	250	Iron Range Bldg Trades-PAF	500	Drewry, Don	300
Drobnick, Sara	250	Lks & Plains Reg Cncl Carpenters & J	500		300
Dry, James R	150	Minn Health PAC	200	Driscoll, Patrick DFL 52A	
Eggen, Arthur	250	NCRCC-MN-PAC	500	52nd Senate District DFL	500
Eggen, Oliver	250	SITCO PAC	250	Eggers, William	200
Glowaski, David M	200	TRIAL-PAC	250	Education Minn PAC	250
Greischar, Chris	125		17,300	Minn AFL-CIO	200
Greischar, David	125	Dille, Stephen RPM 18		St Croix Valley Central Labor Union	500
Gruska, William	250	Wright County RPM	200	Volunteers for Paul Teske	200
Harvey, Richard H	250	Hicks, Lyle	500		1,850
Holman, Russell G	250	Stearns, Roger	200	Duffy, Joseph IPM 30A	
Holman, Ryan R	200	Schoenfeld, Gerald	250	Amadio, Peter	200
Huber, Charles T	125	Seck, Gerald	200	Anson, Sally	250
Huber, Lois J	125	Hospitality Political Action Committee	250	Brataas, Nancy	200
Janssen, Gretchen M	125	Independent Community Bankers of M	250	Carrier, Carol	162
Janssen, James V	125	Lockridge Grindal Nauen P.L.L.P. St	250	Chafoulias, Gus	250
Klinefelter, Bonnie	250	Lower Sioux Political Education Fund	500	Chandler, Robert	200
Klinefelter, Charles	250	Mah Mah Wi No Min - I	500	Downes, Marylouise	250
Lager, Jim	250	Minn Bank State PAC	200	Duffy, Lois	425
Lager, Sheryl	250	Minn Farm Credit Services PAC	250	Fiterman, Dolly	500
Ludlow, J Mark	150	Minn Realtors Political Action Comm	500	Foley, Daniel	200
Ludlow, Sally	150	Minn Wheat Political Action Committe	200	Gaffey, Thomas	300
McGillivray, Todd R	125	MSCA-PAC	200		
McGillivray, Wanda A	125	Northwest Petroleum NPPAC	250		

Major Donors to Principal Campaign Committees

Ginsburg, William	150	Campbell, Karlyn	250	Hust, George	1,000
Good, Allison	150	Camper, Dorothy	250	Hyman, Michael	450
Good, Andrew	150	Caplan, Allan	250	Ingleman, Julie	1,000
Harris, Emily	500	Case, Robert	500	Janasz, Kathleen	300
Heath, Lore	400	Cermak, Kim	250	Johnson, Gary	225
Honick, Gregory C	400	Chapman, Kristen	500	Johnstone, Andrea	500
Honick, Lesa	400	Cohen, Burt	750	Kahn, Richard	500
Horner, Thomas	200	Cohen, Rusty	250	Keeler, James	250
Houle, Helene	500	Colich, Phil	500	Kelly, Gretchen	1,000
Nasseff, Arthur	300	Cowles, Jay III	500	Kelly, Katie	250
Nasseff, John	500	Cowles, John III	500	Kelly, Thomas	600
Nasseff, Susan	300	Denny, Chuck	1,000	Ketz, Lori	300
Riggs, Janet	200	Doar, Patricia L	500	Kinder, Susan	500
MEDPAC Minn Medical Political Actio	500	Donaldson, Linda	1,250	Klein, John	400
Minn Eye PAC	250	Dooley, Elizabeth	250	Klohs, Katherine	300
MSA-PAC	250	Doyscher, Dean	500	Knoff, Tyrone	1,000
(David) Bishop Volunteer Committee	3,000	Dutcher, Janet	300	Koehn, Christina	500
	11,087	Engler, Linda	300	La Porte, Lawrence	250
Dunham, Terry RPM 38B		Etzwiler, Marion	1,000	Larson, Merle	250
Dunham, Terry	1,473	Evans, Karen	500	Laurent, John L.	2,000
	1,473	Fenton, Eleanor	500	Lazarus, Barry	250
Dutcher, Judi DFL		Fiori Hacking, Laurie	750	Lenfestey, Susan	500
Minn DFL State Central Committee	20,000	Folliard, Betty	250	Lindsay, Daniel	1,000
Anselmo, Dario	500	Frankel, Doreen	500	Lipowitz, Alan	250
Anson, Sally	500	Freeman, Jean	500	Long, James	250
Appelhof, Gregory	500	French, BJ	1,000	Luken, Ellen	250
Arends, Craig	250	Frisch, Patti W	350	Lutter, Barbara	1,000
Baer, Zenas	500	Froehlke, Teresa	1,250	Lynch, Leland	500
Barczak, Ron	500	Gamer, Paula	650	Lyon, Marina	500
Barrow, Sara	250	Gamer, Ronald	500	Mahai, Chris	250
Barrows, June	250	Garst, Christine	1,100	Mains, Rhoda W	250
Bauer, Patrick	250	Garvis, Trissa	500	Marek, Terry	2,000
Beck, Warren	500	Gidley, Bridget	250	Maritz, Kristine M	2,000
Belford, Mary	500	Gilardi, Dennis	1,000	Marshall, David	500
Bell, Ford	500	Grathwol, Philip	500	McDonough, Brigid	1,250
Bergstedt, Tim	250	Griffin, Gloria	250	McFarland, Richard	500
Bloomquist, Lynn	500	Griffith, Sima	500	McNamara, Richard	2,000
Bohn, Karen	500	Grimshaw, Steve	500	Melanson, Judy	350
Brody, Mary Beth	500	Grindal, Michelle	500	Messinger, Alida	1,000
Brown, Andy	500	Gustafson, Jill	500	Metz, Helen	250
Bruckner, W Joseph	250	Hamilton, James T	500	Mills, Stacey	2,000
Bryant, Ruth	250	Hasselbring, Brent	500	Milstein, Herbert	1,000
Bujold, Tyrone	250	Hausfeld, Michael	1,000	Minkinen, David	250
Butler, Sandra	250	Hawn, Elizabeth	350	Moe, Carey	750
Buttenwieser, Peter	2,000	Hines, L. Cecily	1,250	Morgan, Mary Ann	1,000
Bye, Heidi	1,000	Houle, Coral S	500	Murphy, Kathleen	2,000
Cabot, Elizabeth	250	Hughes, Shirley	500	Nelson, Julie	500
		Huntley, Thomas	2,000	Nichols, Donald	500

Major Donors to Principal Campaign Committees

Novak, Jay	250	Wilson, Janet	1,000	Mann, Michael	125
O Neal, Barbara	250	Wirtz, Keith	500	Mann, Terri	125
O Sullivan Kane, Margaret	400	Wishnick, Harriet	500	Rasmussen, Ed	150
Ober, Gayle	250	Wolff, Vikki	250	Bemidji Central Labor Body AFL-CIO	250
Olin, Susanne	500	Yackel, John	250	Education Minn PAC	400
Owen, Nan	1,000	Yanisch, Rebecca	500	Minn AFL-CIO	500
Pappas Stanoch, Pam	1,000	Zikmund, Nyle	500	Minn DRIVE	300
Perlman, Lawrence	750	Zoidis, Susan	250	Minn PEOPLE Committee	500
Peterson, Douglas	250	Ginsberg, Richard	250	NCRCC-MN-PAC	500
Petters, Thomas	500	Herman, John	500	Minnesotans for (Matt) Entenza	250
Pohlad, James	2,000	Messerli & Kramer Political Action	250	Rod Skoe for State Rep	500
Pohlad, Michelle	2,000	Minn DRIVE	300	Edevold, Mark	2,420
Pohlad, William	2,000	Minn Women's Campaign Fund State	2,000		10,228
Portwood, Barbara	250	Minneapolis Firefighter's Relief Assn	2,000	Egan, Ray RPM 47	
Possis, Ann M	500	RKM&C Fund	2,000	Hamilton, Harold	500
Proft, Pat	1,000	United Steelworkers of America Dist	2,000	Bike PAC	500
Raplinger, Marilyn	450	Dutcher (Judi) for Auditor	1,745		1,000
Reedstrom Bishop, Jennifer	700		140,595	Ehrich, Sheila DFL 36A	
Render, James	250	Eastlund, Rob RPM 17A		36th Senate District DFL	250
Rickerman, Norman	2,000	8th Congressional District RPM	500	Friends of DFL Women	200
Roberts, Chris	500	Carlson, Paul E.	125	Minn PEOPLE Committee	300
Ross, Barbara	250	Eastlund, Doris	200	Minn Women's Campaign Fund State	500
Rothstein, Thomas	500	Eastlund, Valerie	250		1,250
Rupert, Jeannette	500	Johnson, Neil A.	150	Eide, Kevin N/A 1-5	
Russell, Carol	500	Richmond, Michael W.	125	Dove, Tony	240
Saario, Terry	250	Richmond, Susan M.	125	Eide, Ralph S	400
Schmidt, Eda	250	Swenson, Donald C	150	Groggins, Robert	150
Sheehy, John	1,000	Swenson, Julie C	150	Malone, Robert	150
Shreves, Catherine	500	Van Alstine, Eugene	250	Mayer, Michael	200
Smith, Louis	500	Van Alstine, Shari	250	McDonough, Mark	200
Stanley, Alfred	250	BAM-PAC	500	Montpetit, Joel	150
Stanley, David	1,000	CAR, Committee of Automotive Retail	500	Schmidt, Debra E	200
Staples Thompson, Mary	625	Minn Bank State PAC	500	Wolf, Miriam	200
Steiner, Julie	250	Minn Chamber of Commerce Leaders	500		1,890
Stevenson, Jackie	250	Minn Retail Political Advocacy Fund	500	Eken, Bernhard Kent DFL 2A	
Sullivan, John	500	Rural Electric Political Action Comm	180	2nd Senate District DFL	500
Swenson, Sandra	250	SITCO PAC	200	DFL House Caucus	1,000
Thompson, Van	600	SOF - PAC	500	Polk County DFL	400
Thornton, T R	300	TwinWest Chamber of Commerce PA	500	Haddeland, Peter	200
Thuringer, Brian	2,000		6,155	Haddeland, Sandra	200
Toll, Steven	1,000	Edevold, Mark DFL 2B		Hoekstra, Mitchell	150
Trysla, Trudi	500	2nd Senate District DFL	500	Jungels, Brian	150
Tuttle, Emily Ann	500	Beltrami County DFL	1,300	Corbid, John	400
Vaughn, Mary	500	Hubbard County DFL	1,750	Dedicated Americans for the Senate	500
Weiner, Deanna	250	Corbid, Patricia	200	Education Minn PAC	400
Westcott, Mary	500	Edevold, Marvin	200	Greater Minn Conference Pol Action	500
White, Ann	500	Edevold, Tamara	258		
Wildfang, K.Craig	500				

Major Donors to Principal Campaign Committees

Independent Community Bankers of M	400	Retirement Association Political Comr	500	Lower Sioux Political Education Fund	500
MAPE-PAC	500	Shakopee Mdewakanton Sioux	250	Minn Realtors Political Action Comm	500
Minn AFL-CIO	500	TRIAL-PAC	250	Winthrop & Weinstine, PA Political	250
Minn DRIVE	300	Minneapolis Federation of Teachers	500	Crutchfield, Christopher House Dist. I	500
Minn PEOPLE Committee	500		5,700		8,900
NCRCC-MN-PAC	500	Engstrom, Dave GPM 57		Entenza, Matthew DFL 64A	
Savings Assns for Voter Educ & Resp	250	Clark, Thomas	250	Bloodgood, Patricia	200
TRIAL-PAC	250	Flinsch, Suzanne	500	Boston, Jeffrey	200
Rod Skoe for State Rep	1,250	Foley, Kevin	450	Corbid, Patricia	200
	8,850	Foley, Shula	500	Damon, Susan	150
Eland, Marcia DFL 43A*		Hartwell, David	500	Dien, Catherine	125
43rd Senate District RPM	300	Horst, Rechel Bacher	500	Dien, Philip	125
	300	Miyamoto, Sharon	500	Givogre, John	150
Eller, Jeremy DFL 26		Mucciacciaro, Elaine	250	Haven, Robert	200
2nd Congressional District DFL	200	Mucciacciaro, Nicholas	275	Jennings, Wayne	150
Steele County DFL	200	Reiter, Thomas	500	Johnson, Roger	200
Eller, Angie	115	Stordalen, Linda K.	500	Kowalski, Mary	200
Eller, Stan	115	Tungseth, Barry	250	Laughlin, Michael	200
Education Minn PAC	250	Foley, Tom	250	Liengswangwong, Molvipa	125
Minn AFL-CIO	250		5,225	Liengswangwong, Vichaivood	125
Minn DRIVE	300	Ensrud, Lana RPM 46B		Megan, Lynne	200
Minn PEOPLE Committee	500	3rd Congressional District RPM	500	Miller, Kristine	150
Eller Volunteer Committee	413	46th Senate District RPM	1,000	Miller, T Michael	150
Eller, Jeremy	292	Ensrud, Julius	200	Orbovich, Cynthia B	200
	2,634	Gusaas, Ronn	500	Peterson, H. Geoffrey	200
Ellering, Paul IPM 13A		Don Kramer Senate Committee	500	Senkler, Robert	200
Atkinson, Rodney	250	Filson, Walter T Senate Dist. 47 Com	500	Siekmeier, John	175
Ellering, Al	375	Hubert, Jim House Dist. 47B Commit	470	Strong, Gregory	200
Ellering, Carlyn	375	Tim Olson 2000	400	Timmons, Leo	150
Wilwerding, Joseph	200		4,070	Unowsky, R David	150
	1,200	Entenza, Matt DFL		Van Wert, Laurie Davis	250
Ellison, Keith DFL 58B		Grindal, Michelle	500	Weigum, M. Jeanne	150
Crowther, Donald	300	Jennings, Loren	400	Zagaria-Meyer, Christine	500
Ross, Thomas	300	Johnson, Eric	300	Zagaria-Meyer, Lee	500
Staten, Randy	200	Lindquist, Felicia	1,000	CAR, Committee of Automotive Retail	300
AFSCME Council 14 PEOPLE Fund	200	Minkinen, David	300	Committee of Thirteen Legislative Fur	250
AFSCME Local 34 PEOPLE	500	Moyers, Allison	500	Dorsey Political Fund	200
CAR, Committee of Automotive Retail	300	Tuckson, Margie	500	Education Minn PAC	400
Dorsey Political Fund	200	Tuckson, Reed	500	Insurance Federation Political Acti	200
Education Minn PAC	400	Zalamea, Luis	600	Minn AFL-CIO	200
IBEW Local 292 Political Education	250	Zalamea, Margarita	500	Minn Dental Public Affairs Committee	300
Iron Workers Local 512	200	Amundson, Kristen	300	Northwest Petroleum NPPAC	250
Mah Mah Wi No Min - I	250	Birk, Peggy J	250	Entenza, Mat	2,847
Minn AFL-CIO	300	Moyers, William C	500		10,472
Minn Dental Public Affairs Committee	300	Redmond, Lawrence	250	Erhardt, Ron RPM 41A	
Minn PEOPLE Committee	500	Wilensky, Scott	250	Doherty, Timothy	500
		Food PAC of Minn	500	Seaton, Douglas	200

Major Donors to Principal Campaign Committees

Dorsey Political Fund	200	Burandt, Robert	300	Montpetit, Joel	250
Fond du Lac Committee of Political	500	Eder, Donna	170	Mullan, Robert J.	300
IFAPAC Minn	500	Fahey Richter, Mary J	500	Nasseff, Mickey	400
Mah Mah Wi No Min - I	500	Fahey, Carol J	500	Newell, Maurice P.	400
Minn Chiropractic Political Action	500	Fahey, David P	500	O'Loughlin, Terence	150
Minn Police & Peace Officers Assoc	226	Fahey, Leone P	500	Opperman, Vance	2,500
Multi Housing Political Action Comm	200	Forst, Perry	150	Rogosheske, Paul	250
	3,326	Fritz, Donald J	120	Rutzick, Steven R.	200
Erickson, Sondra RPM 16A		Krumm, Pearl	110	Sheehy, John	500
17B House District RPM	350	Lano, Robert	225	Simonet, Edward W.	200
Laddusaw, Liane	132	Lind, David	150	Snyder, Michael C.	500
Laddusaw, Robert	132	McNearney, Juliet	150	Thornton, T R	200
Sampson, Curtis	125	Miller, Lana L	125	Walsh, John E.	200
Sampson, Marian	125	Miller, William	125	Finley, Joseph M	525
Schroeder, Robert	200	Rademacher, Cindy	204	Carpenters Union Local #87 PAF	500
Wigley, Barbara	250	Richter, Elizabeth J	500	Faegre & Benson Ltd Liability Partn	300
Wigley, Michael	250	Richter, Larry L	500	Leonard, Street and Deinard PAC	150
Committee of Thirteen Legislative Fur	250	Schlueter, Russell	205	Minn DRIVE	250
Dorsey Political Fund	200	Schmitz, Robert F	500	Painters Union Local No 61 Political A	200
Minn Realtors Political Action Comm	500	Shimota, Mary	122	Plumbers Local Union #15 COPE Acc	500
Bill Lawrence Volunteer Committee	500	Spaude, Michael	135	RKM&C Fund	5,000
Citizens for Bob Ness	500	Sprengeler, Mel	360	St Paul Pipefitters Local 455 PAC	500
	3,515	Willems, Eugene A	126	U A Plumbers Local #34 Political Fun	150
Erlander, Tim RPM 63A		Willems, Margie	126		20,631
5th Congressional District RPM	200	Willems, Renee	200	Finseth, Tim RPM 1B*	
63rd Senate District RPM	1,500	Willems, Steve	250	MAFMIC Political Action Committee	150
	1,700		6,851	Minn Soybean	250
Evans, Geri DFL 50B		Fairbanks, Quentin DFL 2B			400
50th Senate District DFL	5,000	Fairbanks, Quentin	4,500	Finstad, Brad RPM 21B	
Braley, Gary	200		4,500	1st Congressional District RPM	650
Carlson, Wayne E.	250	Finley, John N/A 2-21		Brown County RPM	2,500
Carruthers, Philip C	125	Bryant-Wolf, Gary R.	150	Redwood County RPM	1,250
Chies, Michael R.	200	Cody, Daniel T.	150	Boyce, Jean	150
Edmondson, Joanna F.	150	Cosgriff, William	200	Boyce, Jeff	150
Evans, Jim	150	De Courcy, D. M.	500	Schwartz, Joseph	250
Gilbert, Caroline M	125	De Courcy, Merry	500	Schwartz, Judy	250
Keller, Louis F.	200	Feeney, Leo F.	500	Woodley, Gerald	200
Welsch, Delane E.	150	Fetsch, Marilyn J.	500	Girard, James	200
Carpenters Union Local #87 PAF	500	Galvin, Michael J.	256	Hospitality Political Action Committee	500
Clean Water Action Voter Education	190	Gilsdorf, John F.	250	IFAPAC Minn	200
Local 59 Political Fund	500	Houle, Helene	2,000	Independent Community Bankers of M	200
Mah Mah Wi No Min - I	500	Huntrods, Ann	150	Minn Dental Public Affairs Committee	300
Minn Women's Campaign Fund State	500	Kayser, Thomas	200	SITCO PAC	250
Shakopee Mdewakanton Sioux	250	Landreville, Alden E.	200	Baumann, Roger Senate Dist. 22* Cc	450
	8,990	Malone, Robert	150	Clark, James T House Dist. 23A Com	300
Fahey, John RPM 34		McKenna, Lou	300		7,800
		Meshbesher, Ronald I	500	Fischbach, Michelle RPM 14	

Major Donors to Principal Campaign Committees

Bernick, Richard	150	Bowers, Barbara	250	Citizens for Nathan Busch	1,625
Bisignani, Mark	200	Diaz, Jean	250	Minnesotans for (Matt) Entenza	250
Burkowski, Earl	150	Diaz, Richard	250		8,650
Christensen, James	150	Haselow, Justine	250	Fowler, Chuck DFL 24	
Easterday, David	200	Haselow, Robert	500	Faribault County DFL	500
Ehlen, Charles	150	Mendoza, Mia	250	Krahmer, Fred	200
Ehlen, Kelli	150	Olson, Barbara	250	Kramer, Mary	200
Ellard, Sandy	200	Olson, Douglas J	250	Committee of Nine PAC	500
Faber, Rose Ann	150	Spears, Wayne	200	Committee of Thirteen Legislative Fur	200
Feuling, Bob	250	Seck, Gerald	350	Independent Community Bankers of M	200
Feuling, Linda	250	Iron Workers Local 512	200	Inter Faculty Organization Lobby Fu	200
Fischbach, Harold	150	Mah Mah Wi No Min - I	500	Lower Sioux Political Education Fund	500
Fischbach, Rita	150	MEDPAC Minn Medical Political Actio	350	Mah Mah Wi No Min - I	500
Fishbein, Michael	200	Messerli & Kramer Political Action	200	Minn League of Conservation Voters	500
Frank, David	200	Minn Chiropractic Political Action	500	Minn Police & Peace Officers Assoc	500
Haselow, Justine	250	Minn Eye PAC	200	Minn Wheat Political Action Committe	200
Haselow, Robert	200	Minn PEOPLE Committee	500	Minneapolis Firefighter's Relief Assn	500
Heim, David	150	Minn Police & Peace Officers Assoc	500	Rural Electric Political Action Comm	210
Herman, Jeffrey	450	Minn State Council #7	500	SEIU Minn State Council #7	500
Hill, Peter	200	Rural Electric Political Action Comm	110	Shakopee Mdewakanton Sioux	500
Illies, James	150	SEIU Minn State Council #7	500	SITCO PAC	200
Kosiak, John	450	Jerry Newton Campaign Fund	300	Elliott (Howard) Volunteer Committe	2,035
Neiss, Dennis	150		8,410	Kosovich Campaign Committee	400
Sampson, Curtis	250	Folliard, Betty DFL 44A		Orfield (Myron) Volunteer Committee	500
Schenian, Dale	200	Bowers, Barbara	200		9,045
Schuelke, Harry	200	Dayton, Mark	250	Fraulini, Roman RPM 47	
Schwantes, Darwin	200	Ducker, Thomas	250	Fraulini, Roman G	445
Spears, Wayne	450	Entenza, Matthew	125	Gabbard, Brian L	250
St Martin, Darla	500	Flynn, Thomas	150	Gabbard, Tonya M	150
St Martin, Thomas	150	Gendreau, James	250		845
Apitz, John	250	Haselow, Justine	250	Frederickson, Dennis RPM 21	
Sampson, Randall	200	Haselow, Robert	250	Committee of Nine PAC	200
Seck, Gerald	450	Holman, John	125	Committee of Thirteen Legislative Fur	250
CAR, Committee of Automotive Retail	500	Johnson, Craig	150	Dorsey Political Fund	200
Lockridge Grindal Nauen P.L.L.P. St	500	Killen, Peter	250	Education Minn PAC	250
MEDPAC Minn Medical Political Actio	250	Mondale, Ted	250	Faegre & Benson Ltd Liability Partn	200
Minn Health PAC	250	Nwaneri, M. O.	250	Inter Faculty Organization Lobby Fu	200
Minn Police & Peace Officers Assoc	500	Olson, Douglas J	200	Minn Chiropractic Political Action	500
Minn Wheat Political Action Committe	200	Quam, Lois	125	Minn League of Conservation Voters	200
	9,750	Simon, Stephen	250	Minn Realtors Political Action Comm	500
Fischer, Richard GPM 16A		Spears, Wayne	200	Minn Wheat Political Action Committe	200
Fischer, Richard J.	125	Fond du Lac Committee of Political	500	Minneapolis Firefighter's Relief Assn	250
	125	Mah Mah Wi No Min - I	500	Minneapolis Retired Police Assoc Po	200
Foley, Leo DFL 47		Minn Chiropractic Political Action	500	Multi Housing Political Action Comm	200
3rd Congressional District DFL	500	Minn Eye PAC	500	Northwest Petroleum NPPAC	250
47th Senate District DFL	500	Minn Women's Campaign Fund State	500	Prairie Island Indian Community PAC	300
Senate Majority Caucus	250	MSA-PAC	250		
		SEIU Minn State Council #7	500		

Major Donors to Principal Campaign Committees

	3,900	Minn Independent Insurance Agents F	250	Bathe, William G.	250
		Minn PEOPLE Committee	500	Cheifetz, Isaac	500
Freeman, Daniel RPM 44		Minn Women's Campaign Fund State	500	Christy, Allen E	250
44th Senate District RPM	2,000		1,900	Christy, Junelle J.	250
Bakken, Bradley	500	Fritz, Patti DFL 26B		Cummins, Joan	500
Bloomgren, Bernice	125	2nd Congressional District DFL	200	Cummins, Robert P	500
Fox, Dean A.	125	Musel, Meredith	150	Kallgren, Earnest	500
Fox, Robyn L.	125	Opperman, Vance	150	Kosmoski, Dan	125
Hilger, Jeff	250	Woodruff, Tom	249	Kosmoski, Ellen	125
Krebs, Stacie	250	Education Minn PAC	250	Manley, John F.	500
Krebs, Williams Jr,	250	Friends of DFL Women	500	Manley, Mary	500
London, Ronald	200	Laborers' Dist Council of Minn & ND	250	McKee, Tim	250
Peters, Joan	300	Minn AFL-CIO	500	McKee, Valerie	250
Sandberg, Carrie	125	Minn Democrats	150	Nolte, Greg L.	300
Sandberg, Jeffry	125	Minn PEOPLE Committee	500	Schutz, Janet J	500
Tetzloff, Robert	235	Minneapolis Fire Department Pension	250	Schutz, Ronald	500
Tremere, Blair	175	Minneapolis Firefighter's Relief Assn	500	Seveland, Deb	250
Tremere, Linda	175	SEIU Local 113	500	Seveland, John	250
Wigley, Barbara	125	SEIU Minn State Council #7	500	Sullivan, Brian	500
Wigley, Michael	125		4,649	Swanson, Peter	250
Minn CPA's Public Affairs Committee	500	Frolik, Anthony IPM 52B		Whelan, Casey D.	250
TwinWest Chamber of Commerce PA	500	Frolik, Anthony	200	Whelan, Mary F.	250
(Margaret) Leppik Volunteer Committ	1,000		200	Wigley, Barbara	250
Friends of Joan Nelson Peters	700	Fuller, Douglas RPM 4A		Wigley, Michael	250
McCarville (Sue) Friends and Neighb	1,000	8th Congressional District RPM	500	Zejdlik, Todd	200
Freeman, Daniel	396	Beltrami County RPM	2,000	CAR, Committee of Automotive Retail	500
	9,306	Cass County RPM	350	Education Minn PAC	400
Freeman, Michael DFL		Beitzel, Richard	200	Freedom Club State PAC	500
Freeman, Orville	363	Cuperus, Susanne	250	Hospitality Political Action Committee	250
	363	Klinefelter, Bonnie	250	Jobs Political Fund	500
Frick, Alex RPM 22		Klinefelter, Charles	250	MEDPAC Minn Medical Political Actio	500
1st Congressional District RPM	650	Peters, R.H.	200	People in Construction Political Actior	200
Jackson County RPM	200	Ulrich, Bob	250	SITCO PAC	300
Murray County RPM	2,000	CAR, Committee of Automotive Retail	500	TwinWest Chamber of Commerce PA	500
Pipestone County RPM	500	Dorsey Political Fund	200	H Todd VanDellen for State Represer	250
Rock County RPM	1,500	IFAPAC Minn	200	Johnson, Judy A Senate Dist. 34 Corr	750
Bloemendahl, Curtis	350	Messerli & Kramer Political Action	200		13,680
Bloemendahl, Marilyn	350	MinnBank State PAC	500	Gajewski, Duane GPM	
Clark, Gregory J	200	SITCO PAC	500	Gajewski, Duane	349
Erickson, Wendell	150	Bill Lawrence Volunteer Committee	200		349
Frick, Alex	1,931	Citizens for Bob Ness	500	Gallagher, Jennifer DFL 35	
Huisken, Charlotte	250		7,050	Senate Majority Caucus	595
	8,081	Gaither, David RPM 43		Opoien, Karen	250
Frieman, Sheryl DFL 43A		43rd Senate District RPM	330	Carpenters Union Local #87 PAF	500
Frieman, Sheryl	200	Bakken, Paul	200	Minn AFL-CIO	200
Herman, Randall J	200	Bathe, Ellie S.	250	Minn DRIVE	300
Education Minn PAC	250			Minn PEOPLE Committee	300

Major Donors to Principal Campaign Committees

Minn Women's Campaign Fund State	500	Dorsey Political Fund	200	Houdek, Larry	500
	2,645	IFAPAC Minn	200	Houdek, Lynette	500
Ganley, Michael DFL 32B		MABC PAC	250	Moe, Edward	250
3rd Congressional District DFL	700	Multi Housing Political Action Comm	200	Moe, Marilyn	250
32nd Senate District DFL	1,400	Ben Bowman Election Committee	200	Olson, Earl	500
Berg, Eve	250		2,050	Roberts, Peggy	250
Berg, Gary	250	Gilbert, Wayne DFL 38B		Roberts, Wills	250
Casserly, Benard	150	38th Senate District DFL	2,500	Schmidt, David	125
Dayton, Mark	250	Minn DFL State Central Committee	1,400	Schmidt, Janna	125
Goodson, Michael	150	Asunma, Laurie A	200	Smith, Andrew	200
Goodson, Molly Casserly	150	Flaherty, Mary S.	200	Smith, Pamela	200
Townsend, C. Edward	500	Fredenburg, Wesley C.	250	Sullivan, Brian	250
Townsend, Susan	500	Gilbert, Dorie H.	188	Underland, Gene	200
Anderson, Wendell	250	Gilbert, Wayne E.	188	Williamson, Carol	250
AFSCME Local 2938	400	Gilderman, Kerry D.	110	Williamson, Donald	250
ARC PAC of Minn	150	Lewis, James W	250	People for (Joseph) Gimse Campaign	1,672
Education Minn PAC	400	Mondale, Ted	250		10,040
Firefighters Assoc of Mpls Politica	200	Olsen, Louis B.	125	Gleason, Mark DFL	
Iron Workers Local 512	300	Olsen, Sally F.	125	Mah Mah Wi No Min - I	500
Local 59 Political Fund	400	Opperman, Vance	150	MEDPAC Minn Medical Political Actio	250
Local 851 Political Action Committe	500	Perrault, Katie M	150	Minn CPA's Public Affairs Committee	250
Minn IBEW State Council	500	Saggau, David J.	250	We Want Mark Gleason	3,817
Minn Police & Peace Officers Assoc	482	Schulz, John R.	250		4,817
TRIAL-PAC	500	Asunma, Randy	250	Gleason, Mark DFL 63B*	
	8,382	Education Minn PAC	400	Dorsey Political Fund	200
Garcia, Edwina IPM 63		Fond du Lac Committee of Political	500	Minn DRIVE	300
Anaya-Boyer, Sally	300	Local 1833 Political Fund IAMAW	300	SITCO PAC	250
Harms, Thomas E	125	Lockridge Grindal Nauen P.L.L.P. St	250		750
Scalia, Tom	225	Lower Sioux Political Education Fund	500	Goodno, Kevin RPM 9A*	
Tharaldson, Peter	150	MAPE-PAC	250	Bisignani, Mark	200
Zaragoza, Oliver	125	Minn Democrats	150	Diaz, Richard	200
Road PAC of Minn	500	Minn DRIVE	300	Haselow, Robert	200
	1,425	Minn Eye PAC	250	Herman, Jeffrey	400
Gerlach, Charles DFL 35A		Minn Police & Peace Officers Assoc	500	Kosiak, John	400
Benton, Angela	500	People in Construction Political Actior	200	Nisi, Kurt	200
Griep, John	200	So Dakota Cty Labor Council COPE F	500	Spears, Wayne	200
Musolf, DeAnna	115	TRIAL-PAC	250	CUVOL	250
Laborers' Dist Council of Minn & ND	200	Brisbois, Leo I House Dist. 38B* Com	510	Dorsey Political Fund	200
Minn AFL-CIO	200	Moore, Gary House Dist. 38B* Comr	500	Minn Realtors Political Action Comm	500
Minn PEOPLE Committee	500		12,195		2,750
Minn Police & Peace Officers Assoc	500	Gimse, Joseph RPM 13		Goodwin, Barb DFL 50A	
	2,215	Kandiyohi County RPM	518	50th Senate District DFL	5,000
Gerlach, Chris RPM 37A		Pope County RPM	2,500	Committee of Nine PAC	150
37th Senate District RPM	500	Brinton, Gene	500	Education Minn PAC	400
Wigley, Barbara	250	Brinton, Nola	500	Local 1833 Political Fund IAMAW	150
Wigley, Michael	250	Ebnet, Nicholas	125	Mah Mah Wi No Min - I	500
		Ebnet, Peggy	125		

Major Donors to Principal Campaign Committees

Minn DRIVE	300	Democratic Senatorial Campaign Con	500	Bosshart, Marvin	150
Minn Police & Peace Officers Assoc	500	Duluth Central Labor Body COPE Fur	500	Bunther, Robert	500
Minn Women's Campaign Fund State	500	Education Minn PAC	400	Eaton, David	250
Minneapolis Fire Department Pension	250	Fond du Lac Committee of Political	500	Geller, Jack	250
Minneapolis Retired Police Assoc Po	200	Lks & Plains Reg Cncl Carpenters & J	500	Hammond Jr, Robert	250
SEIU Minn State Council #7	500	Local 59 Political Fund	500	Kramer, Mary	200
	8,450	Lockridge Grindal Nauen P.L.L.P. St	500	Kramer, Ross	150
Goudge, Russell RPM 18B		Lower Sioux Political Education Fund	500	CUVOL	250
Charais, Dease	125	Minn AFL-CIO	500	Dorsey Political Fund	200
Charais, John	125	Minn DRIVE	300	Mah Mah Wi No Min - I	500
	250	Minn IBEW State Council	500	Minn Realtors Political Action Comm	500
Graham, Joshua RPM 67A		Minn PEOPLE Committee	500	Multi Housing Political Action Comm	300
67B House District RPM	500	Minneapolis Downtown Council PAC	250	Police Officers Fed of Mpls Conting	500
	500	Minneapolis Municipal Retirement As:	500	Rural Electric Political Action Comm	380
Granath, Nick GPM 60		Pipe Fitters Local 539	500		4,380
Granath, Barbara L	500	Police Officers Fed of Mpls Conting	500	Gushwa, Judd N/A 4-46	
Granath, Marvin O	500	RKM&C Fund	500	Bottema, Ken	200
	1,000	RMJ Political Fund	250	Garcia, Albert	500
Gray, Gregory DFL		SEIU Local 113	500	Committee To Elect Judd Gushwa	1,056
Aitkin County DFL Committee	300	SEIU Minn State Council #7	500		1,756
Cowles, Jr, John	500	Shakopee Mdewakanton Sioux	500	Haas, Bill RPM 47A	
Crowther, Donald A.	300	St Paul Pipefitters Local 455 PAC	500	Brucker, Susan	125
Davis, William J	300	Suburban School Emp Local 284 Pol	500	Brucker, Thomas	125
Gray, Laurence D	500	TRIAL-PAC	500	Flynn, Helen	125
Jones, Ezell	400	VOTE - 66	500	Flynn, Thomas	125
Kaplan, Samuel	250	Gray, Gregory House Dist. 58B Comi	1,505	Grindal, Michelle	125
Kaplan, Sylvia	300		22,330	Seig, John	250
Louper-Morris, Carolyn	500	Gray, Gregory DFL 58B*		Wangsness, John	250
McDonough, Brigid	500	Mah Mah Wi No Min - I	500	Wigley, Barbara	250
Moore, Cornell L.	250	Minn Chiropractic Political Action	500	Wigley, Michael	250
Olson, Jon	250		1,000	IFAPAC Minn	500
Remele Jr, Lewis	350	Greiling, Mindy DFL 54A		Minn Chiropractic Political Action	500
Ross, Thomas	500	Connett, Jane Y	125	Northwest Petroleum NPPAC	200
Schubring, Randal R.	225	Connett, John E	125	Winthrop & Weinstine, PA Political	200
Trice, James	500	Kolderie, Ted G	200	Filson (Walter) for Senate Committe	250
Ward Brown, Cassandra K.	300	Seebeck, Nancy L	200		3,275
Webster, William A	500	Wallace, Marion B	200	Haas, Charles RPM 52B	
Banion, Teresa	250	Waterman, Robert M	150	Dinkel, William	200
Dorfman, Glenn	250	White, Kyle	250	Hughes, Jeff	250
Grabarski, Sam W	250	Greiling, Mindy	109	Hughes, Mary Sue	250
Hofstede, Albert	300		1,359	Skelton, Patrick	200
Kozak, Andrew	300	Grounds, David N/A 1-5			900
Rice, Brian	250	Grounds, David H	876	Haas, Nancy DFL 66A	
Carpenter's Local 1644 PAC	300	Grounds, Richard	191	Beeson, Richard	200
Committee of Nine PAC	250		1,066	Benson, Dennis	250
Committee of Thirteen Legislative Fur	250	Gunther, Robert RPM 24A		Chin, Chuck	249

Major Donors to Principal Campaign Committees

Conley, Patricia	150	Baumgartner, Catherine	250	Cecil, Lorraine	500
Dinkel, Joseph	250	Baumgartner, John	250	Daugherty, Jonna	250
Dinkel, Veronica	250		500	Daugherty, Mary	118
Freeman, Jane	200	Halberg, Charles N/A 1-1		Daugherty, Ron	250
Freeman, Michael	199	McDonald, Michael	200	McCarthy, John	250
Haas, Charles	500	Halberg, Charles	2,328	McCarthy, Kathy	250
Haas, David	250		2,528	Oboyle, John	108
Haas, Jill	150	Hales, Marcia RPM 7B		Bemidji Central Labor Body AFL-CIO	250
Haas, Mary Kay	250	8th Congressional District RPM	350	Education Minn PAC	400
Haas, Michael	150	Anunti, John	250	Greater Minn Conference Pol Action	500
Halverson, Gene	200	Anunti, Shiela	250	Leech Lake PAC	500
Huntley, Tom	250	Kratt, Linda	250	Mah Mah Wi No Min - I	250
Iverson, Ellen	150	Kratt, Michael	250	Minn AFL-CIO	300
Jambois, David	250	Lewis, Frederick	300	Minn DRIVE	300
Jambois, Gail	250	Mars, Robert	200	Minn PEOPLE Committee	500
Janita, April	250	Meierhoff, William	200	NCRCC-MN-PAC	500
Lee, Annette	239	Meirick, Carl	300	TRIAL-PAC	250
Lee, Kelvin	339	Patronas, Nick	284	(Anthony) Kinkel for Senate	500
O Gara, Dan	250	Sneve, Peter	284	(Harold) Finn For Senate	500
Orenstein, Howard	250	Van Etta, John	200		8,746
Rahne, Denise	200	Duluth First	300	Hann, David RPM 42	
Ramstad Hvass, Sheryl	400	Minn Women's Campaign Fund State	500	3rd Congressional District RPM	1,000
Schultz, Kurt	200		3,918	42nd Senate District RPM	2,750
Symmes, Jessica	250	Hall, Aaron RPM 40		Boitlig, Stephen W	250
Ginsberg, Richard	150	Aaron Hall Volunteer Committee	26,063	Cummins, Joan	500
CAR, Committee of Automotive Retail	300		26,063	Cummins, Robert	500
Minn Women's Campaign Fund State	500	Halpenny, Pauline N/A 1-1		Hahn, J D	150
Political Education Fund of Local 2	500	Halpenny, Pauline	2,082	Hultgren, Bruce W	250
Saint Paul Area Chamber of Commer	500		2,082	Langefels, Margie B	250
	8,477	Halvorsen, Allan DFL 27A		Committee of Thirteen Legislative Fur	250
Hackbarth, Thomas RPM 48A		Freeborn County DFL	3,920	Food PAC of Minn	200
48th Senate District RPM	125	Bye, Carol	150	Freedom Club State PAC	500
Anderson, Charles	200	Halvorsen, Alma	200	Hospitality Political Action Committee	250
Johnson, R. Kenmore	200	Halvorsen, Leo	150	IFAPAC Minn	200
Knowlan, Bruce	125	Opperman, Vance	150	Minn Dental Public Affairs Committee	300
Knowlan, Mary	125	Education Minn PAC	250	SITCO PAC	250
Insurance Federation Political Acti	500	Minn AFL-CIO	250	TwinWest Chamber of Commerce PA	500
Minn Chamber of Commerce Leaders	500	Minn Democrats	150		8,100
Minn Realtors Political Action Comm	500	Minn PEOPLE Committee	500	Hansen, William DFL 6A	
Minn Retail Political Advocacy Fund	500	United Food & Commerical Workers, I	200	Anderson, Rick	150
MinnBank State PAC	500	Pat Piper Volunteer Committee	500	Benedict, Deborah L.	200
TwinWest Chamber of Commerce PA	500		6,420	Benson, Buck	200
	3,775	Hammitt, Monte DFL 4A		Benzie-Lourey, Marlana	500
Hage, Tim IPM 24		8th Congressional District DFL	300	Brandenburg, Jim	125
Tim Hage for State Senate	1,610	Beltrami County DFL	1,470	Brandenburg, Judy	200
	1,610	Bedeau, Linda	500	Deharpporte, Joyce	250
Hagen, Dick RPM 20				DeHarpporte, Ron	250

Major Donors to Principal Campaign Committees

Dornfeld, Kirk	250	Parta, Janet	125	Harrington, David	N/A 9-4	
Eastlund, Randy	150	Parta, Mike A	125	Arnold, Jeff		1,180
Green, Janet	175	Schulz, Tom R	386	Cecil, Lorraine		1,000
Hansen, Frank	250	Ziegler, Richard E	143	Wigand, Lisa		500
Hansen, Mary Alice	250	Education Minn PAC	250	Harrington, David		46,020
Hanson, Clyde G.	250	Minn AFL-CIO	300			48,700
Hart, James T	250	Minn PEOPLE Committee	500	Hatch, Michael	DFL	
Hauser, William A	152		3,736	36B House District DFL		1,637
Huntley, Tom	250	Harder, Elaine	RPM 22B	Aitkin County DFL Committee		300
Kenig, Laura	150	1st Congressional District RPM	500	Aafedt, David		300
Knuffke, Darrell R	250	Nobles County RPM	250	Anderson, Alfred		450
Lamb, Limb M	200	Dynes, Debby	130	Anderson, Carole		350
Lourey, Anthony	500	Dynes, Rod	130	Anderson, Julia		250
Lourey, Becky	150	Harder, Ronald	200	Andolshek, Richard		250
MaClean, Lynn	500	Pietz, Mark	125	Andrisevic, James		500
Nagle, Terrence S	150	Pietz, Susan	125	Anglim, Richard		400
Nankivell, Sally	150	Rupp, Eunice	105	Banks, Mark		1,000
Netland, Alan	250	Rupp, Russell	105	Barry, Peter		1,000
Olson, Richard	150	Cashman, Thomas	200	Berger, Larry		300
Opperman, Darin	150	James, Karen	200	Bert, Jack		300
Perpich, George	150	Hospitality Political Action Committee	250	Bert, Mary		300
Piragis, Steve	200	IFAPAC Minn	500	Bieniek, Susan		250
Possis, Ann M	250	Minn Health PAC	250	Bloodgood, Patricia		500
Powers, Nancy D	250	Minn Realtors Political Action Comm	500	Buck, Kristy		500
Rhodes, Will	125	Minn Wheat Political Action Committe	150	Carlson, Steven		400
Rider, Ann	200	Citizens for Bob Ness	250	Cashman, Noah		500
Rider, Thomas	200		3,970	Cavner, Catherine		250
Rolle, Phillip	125	Harper, Erick	RPM 20	Cavner, Hollis		250
Rysdahl, Dennis	250	Big Stone County RPM	200	Cole, Phillip A		300
Rysdahl, Jeanne T	250	Chippewa County RPM	250	Cooper, Peter		500
Schurke, Paul D	250	Lac qui Parle County RPM	1,791	Cowles, John		300
Schurke, Susan D	250	Lincoln County RPM	925	Cowles, Sage		300
Smith, Scott W	250	Renville County RPM	500	Crawford, Brian		1,000
Updegraff, David	500	Swift County RPM	500	Crossman, Scott		250
Vick, Kari K	150	Yellow Medicine County RPM	700	Daly, Florence		250
Winter, Carol	250	Harper, Beatte	500	Daly, Peter		250
Clean Water Action Voter Education	247	Harper, Erick	4,931	Drogt, J.A.		450
Minn AFL-CIO	300	Harper, Sara Beth	300	Engwall, Craig		450
Minn League of Conservation Voters	500	Harper, Thomas J	500	Geist, Rosemary		250
VOTE - 66	500	Kohler, Jason	500	Gilbert, Alan		250
Hansen, William F.	1,140	Lindholm, Steve	200	Gilchrist, Laura		500
	12,788	Rupp, Aaron D	500	Gilchrist, Scott		500
Hanson, Karl	DFL 10	Rupp, David A	500	Giteck, Katherine		500
Becker County DFL	150	Rupp, Gay	500	Giteck, Ronald		500
Otter Tail County DFL	1,000	Seppelt, Miles	500	Gordon, Ceil		1,000
Wadena County DFL	150	Meyer (Maynard) for Representative	250	Gordon, Cory		1,000
Anderson, Cyndi	113		14,047	Gustafson, Jill		500
Leaders, Diane	494			Hart, Nathan		250

Major Donors to Principal Campaign Committees

Haugen, Gary J	700	Nord-Taylor, Linda	250	Redmond, Lawrence	500
Hausfeld, Michael	1,000	Peele, Marvel	250	Ryan, Mary	250
Hays, Linda	375	Peterson, Kenneth	275	Sieben, James	500
Heins, Sam	1,000	Petters, Thomas	500	Sposeto, Dominic	500
Heithoff, Kenneth	500	Pofahl, Pati Jo	750	Stanoach, John	250
Hoard, Heidi	250	Pohlad, James	1,000	Tennessen, Robert	500
Hoff, Janet	225	Polinsky, Douglas	250	Wilensky, Scott	300
Holstein, Linda	250	Ravich, Paul	600	CARE / PAC	750
Hopper, Robert	500	Reece, Jim	550	Carpenters Union Local #87 PAF	1,000
Hubbard, Stanley	500	Riley, Antoinette	250	Communication Workers of America L	300
Hyman, Michael	300	Riley, Neil	250	CWA Minnesota State Council	300
Jacobsen, Brad	400	Robards, Louis	300	Gray Plant Mooty Mooty & Bennett	500
Jacobson, James	500	Rogers, Barbara	250	International Union of Operating En	250
Jennings, Loren	500	Rogers, Harold	250	Leonard, Street and Deinard PAC	250
Johnson, Badri	700	Rogosheske, Paul	250	Lks & Plains Reg Cncl Carpenters & .	1,000
Johnson, Dave	300	Rufer, Stephen	250	MEDPAC Minn Medical Political Actio	500
Kaplan, Samuel	300	Schmidt, Peggy	1,000	Minn AFL-CIO	1,000
Kelly, Holly	500	Sherek, Amy	500	Minn Cable Comm Assoc - PAC	250
Kinsella, Ann	500	Sieben, Gretchen	300	Minn Cons Off Leg Act Committee	500
Klumpp, Bill	250	Sieben, Michael	300	Minn Health PAC	500
Lebedoff, David	275	Stanton, James	500	Minn Police & Peace Officers Assoc	1,000
Lebedoff, Randy	275	Steiner, Paul	600	Minn State Patrol Troopers Assoc	500
Leneave, Wayne	800	Steiner, Renae	1,000	Minn Utility Labor Council PAC	500
Levin, Irwin	1,000	Tabacco, Joseph	1,000	Minneapolis Firefighter's Relief Assn	500
Lewis, Glenn	250	Thornton, T R	600	Painters Union Local No 61 Political A	500
Lillehaug, David	350	Tietz, Adrienne	400	PharmPAC	500
Lockridge, Mary Louise	500	Tietz, Paul	400	RMJ Political Fund	250
Lockridge, Richard	500	Toll, Steven	1,000	SEIU Local 113	1,000
Lukovsky, George	225	Usem, Ruth	500	SEIU Minn State Council #7	1,000
Mauzy, William J	350	Van Baak, Dorothy	250	Suburban School Emp Local 284 Pol	1,000
McAfee, Betsy	500	Van Baak, Gary	250	U A Plumbers Local #34 Political Fun	400
McCarron, Paul	350	Walters, Joe	500	United Steelworkers of America Dist	500
McCutcheon, Gertrude	225	Warch, Stephen	500		82,062
McDonald, Ann	500	Weerts, Jennifer	500		
McDonald, John J	500	Weerts, Robert	500	Hatling, John N/A 7-17	
Mieczkowski, Lovette	250	Westin, Kathrine	250	Bakken, Gordon	200
Mieczkowski, Tim	250	Westin, Mark	250	Behm, Stephen	200
Millman, Kimberly	250	Wozniak, Donald	250	Colling, Grant	250
Mills, Stacey	1,000	Ahern, Michael	250	Hatling, John	18,294
Milstein, Herbert	1,000	Bailey, Thomas	300	Hatling, Noble	1,000
Moody, Roger	400	Benner, Robert	500	Loftsgard, Gary	200
Morgan, John	1,000	Berkelman, Thomas	300		20,144
Mottl, Charles	250	Erickson, James	600	Hausman, Alice DFL 66B	
Mottl, Marilee	250	Flaherty, Timothy	500	66B House District DFL	5,000
Najjar, Willow	350	Grindal, H. Theodore	1,000	District 66 Choice Coalition	175
Nauen, Charles	750	Johnson, Eric	250	Minn Dental Public Affairs Committee	200
Niemiec, Joan	900	Johnson, Todd	250	Prairie Island Indian Community PAC	200
Niemiec, Richard	600	Lipschultz, Dan	300	Shakopee Mdewakanton Sioux	200

Major Donors to Principal Campaign Committees

VET-PAC of Minn	150	Hier, Linda	120		
	5,925	Watkins, Daniel	300		1,000
		Minn Licensed Beverage Assoc PAC	300		
Heidgerken, Bud RPM 13A			2,356	Hobot, Chad DFL 51A	
Kandiyohi County RPM	259			Minn DFL State Central Committee	3,950
Pope County RPM	209	Hess, Deb DFL 21A		Capra, Nancy	200
Anderson, Donald	150	21st Senate District DFL	250	Opperman, Vance	150
Arvig, Thomas	500	Lyon County DFL	630	Stankiewicz, Ellen	150
Dubois, Pat	500	Redwood County DFL	500	Swanson, Richard	200
Hemker, J Mr	150	Kettner, Delbert T.	150	Voss, Elaine	247
Hemker, Jean	150	McLaughlin, Dennis	125	Voss, Gordon	197
Hennen, Joe	150	McLaughlin, Marcia	125	Carpenter's Local 1644 PAC	500
Rose, John	125	Minn PEOPLE Committee	500	Local 1833 Political Fund IAMAW	300
Rose, Sharon	125		2,280	Mah Mah Wi No Min - I	500
CAR, Committee of Automotive Retail	500	Higgins, Linda DFL 58		Minn Democrats	150
Education Minn PAC	400	Cox, Betty	200	Minnesotans for (Matt) Entenza	250
Hospitality Political Action Committee	500	Seck, Gerald	400	Orfield (Myron) Volunteer Committee	500
Jobs Political Fund	500	Amalgamated Transit Union, Local 10	150		7,294
MEDPAC Minn Medical Political Actio	500	Committee of Thirteen Legislative Fur	500	Hodges, Booker OTH	
Minn Dental Public Affairs Committee	300	Dorsey Political Fund	200	Carter, Gerald	5,500
NFIB/MN SAFE Trust	126	Firefighters Assoc of Mpls Political Fu	200	Jones, Nika	10,000
SITCO PAC	250	Inter Faculty Organization Lobby Fu	200	Kohn, Andy	300
	5,394	MEDPAC Minn Medical Political Actio	250	Lee, Travis	325
		Minn Chiropractic Political Action	500	Roasch, Matt	700
Hein, Al DFL 31B		Minn Dental Public Affairs Committee	300		16,825
Balman, Denise	200	Minn State Council #7	500	Holberg, Mary RPM 36A	
Thorson, Alan H	150	Minneapolis Firefighter's Relief Assn	500	36th Senate District RPM	250
Thorson, Janell N	150	Minneapolis Retired Police Assoc Po	300	Angus, Robert	200
Minn PEOPLE Committee	300	MSA-PAC	250	Edmunds, David	200
Ben Thorson Construction	300	Northwest Petroleum NPPAC	250	Matasosky, Jack	200
	1,100	Police Officers Fed of Mpls Conting	500	Raskovitch, Beth	150
			5,200	Wigley, Barbara	250
Heinonen, Ray DFL 40		Hilstrom, Debra DFL 46B		Dorsey Political Fund	200
40th Senate District DFL	300	3rd Congressional District DFL	200	Faegre & Benson Ltd Liability Partn	200
Senate Majority Caucus	1,194	46th Senate District DFL	3,500	IFAPAC Minn	200
Heinonen, Ray	145	Carpenter's Local 1644 PAC	250	Messerli & Kramer Political Action	200
Education Minn PAC	250	Local 851 Political Action Committee	500	Minn Trucking Assn State PAC	500
Minn AFL-CIO	200	Minn Realtors Political Action Comm	500	Multi Housing Political Action Comm	200
Minn PEOPLE Committee	500	Minn Women's Campaign Fund State	500		2,750
UAW Minn State CAP Council Politicæ	200	Minneapolis Fire Department Pension	350	Holmstrom, Harold RPM 51B	
	2,789	Minneapolis Retired Police Assoc Po	200	51st Senate District RPM	700
Heir, Phil RPM 51		TRIAL-PAC	500	Pettersen, Gregory L.	225
4th Congressional District RPM	200		6,500	Rogge, Brian S	250
5th Congressional District RPM	250	Hilty, Bill DFL 8A		Rogge, Judy A	250
51st Senate District RPM	500	8th Congressional District COPE AF	500	Rovick, Arne	250
Froiland, Robert	125	Messerli & Kramer Political Action	200	Pettersen (Gregory) Volunteer Comm	500
Froiland, Sheryl	125	Prairie Island Indian Community PAC	300		2,175
Heir, P	236			Holsten, Mark RPM 52B	
Hentges, Loren	200				

Major Donors to Principal Campaign Committees

52nd Senate District RPM	375	Allen, Douglas	200	Haluptzok, Chenoa	249
Anderson, Charles	250	Gale, Alfred	500	Haluptzok, Harry	249
Anderson, Joel	250	Gale, Leona	500	Haluptzok, Linda	249
Edmunds, David	200	Hoppe, David	200	Haluptzok, Patrick	249
Engelsma, Bruce	200	Hoppe, Karen	200	Hortman, Mark	249
Kircher, A.R.	250	Ogren, Stephen	250	Ingleman, Julie	200
Koebele, John	243	Schlicht, Jeffery	150	Knight, Cheri	249
Olsen, Richard N	200	Sundby, Patricia	200	Meuers, Virginia	150
Olson, Donavan	150	Ames Construction PAC	200	Shorts, Yvonne	150
Oren, Beverly	250	CAR, Committee of Automotive Retail	500	Williams, Robin	150
Oren, Donald	250	Committee of Thirteen Legislative Fur	250	Yerigan, Debra	250
Sampson, Marian	125	Independent Community Bankers of M	400	AFSCME Council 14 PEOPLE Fund	500
Wren, John	500	Jobs Political Fund	500	Education Minn PAC	400
Brandt, Wayne	200	MEDPAC Minn Medical Political Actio	500	Friends of DFL Women	500
Henkel, Annette	200	Minn Dental Public Affairs Committee	200	IBEW Local 292 Political Education	250
Jerich, Valerie	200	Minn Health PAC	200	Iron Workers Local 512	200
Johnson, Todd	300	Minn Police & Peace Officers Assoc	500	Laborers' Dist Council of Minn & ND	200
Sampson, Randall	200	MSA-PAC	250	Local 59 Political Fund	300
Strusinski, William	200	People in Construction Political Actior	200	Minn AFL-CIO	250
Minn Cable Comm Assoc - PAC	200	SITCO PAC	250	Minn DRIVE	500
People in Construction Political Actior	200	Tom Workman Volunteer Committee	1,500	Minn League of Conservation Voters	500
	4,943		8,150	Minn PEOPLE Committee	500
Holzschuh, Laura IPM 62A		Hornstein, Frank DFL 60B		Minn Women's Campaign Fund State	500
5th Congressional District IPM	441	Cowles, John	250	PAL 9 Natl Assoc of Letter Carriers	200
	441	Kaplan, Samuel	125	TRIAL-PAC	250
		Kaplan, Sylvia	125	Jerry Newton Campaign Fund	500
Hooten, Carol N/A 1-1		Committee of Nine PAC	250	Melissa Hortman Campaign Committe	4,613
Borene, Scott	200	Education Minn PAC	400		14,628
Girard, Bonita	125	Local 59 Political Fund	500	Hottinger, John DFL 23	
Gordan, Ceil	350	MEDPAC Minn Medical Political Actio	500	23rd Senate District DFL	250
Gordon, Cory	350	Minn AFL-CIO	200	Minn DFL State Central Committee	4,500
Greene, Kim	200	Minn Dental Public Affairs Committee	300	Anton, Jim E.	200
Gunstad, Brad	125	Minn DRIVE	300	Banks, Gretchen	250
Gunstad, Jackie	125	Minn PEOPLE Committee	500	Banks, Mark	250
Hoffner, Fabian	250	Minneapolis Fire Department Pension	250	Biederman, Judith	125
Jacobson, James	200	SEIU Minn State Council #7	250	Biederman, Larry	125
Johnson, Brian	250	Hornstein, Frank	200	Bjorum, Stephen	150
Karls, Robert	125		4,150	Burton, Verona	200
Kaufman, Andrea	200	Hortman, Melissa DFL 47B		Corporal, George	200
Lebedoff, David	250	47th Senate District DFL	500	Dancik, Jo Marie	250
Lebedoff, Sarah	200	Aanenson, Steven	200	Dotson, Dennis	500
Malone, Robert	150	Alford, Lynn	200	Fishbein, Michael E.	250
Remele Jr, Lewis	150	Anwar, Sridevi	273	Hamze, Francois	150
Webb, Timothy	200	Boehm, Cora	249	Hamze, Jill	150
RKM&C Fund	1,000	Boehm, Maurice	249	Henry, Verna	175
	4,450	Dayton, Mark	250	Hottinger, John	130
Hoppe, Joe RPM 34B		Engelmeier, Sheila	150	Kramer, Mary	200
Carver County RPM	500			Lutz, Fred	250

Major Donors to Principal Campaign Committees

Lysen, Janis L.	200	Anderson, Andy	250	Entenza, Matthew	500
Millis, Robert	200	Anderson, Angela	500	Epstein, Donald	250
Speese, Carolyn	250	Anderson, Katharine	250	Faust, Clint J.	250
Speese, Mark	250	Anderson, Kristi	250	Faust, Joseph	250
Steinmetz, Eric H.	250	Anderson, Lee R.	250	Felton, Doug	250
Flaherty, Timothy	250	Anderson, Nancy E	250	Flynn, Carol and Dick	250
Hood, Christopher	200	Andreas, D. I.	500	Foster, Thomas	250
CUVOL	500	Andreas, D.O.	500	Franks, Herbert H.	250
Dorsey Political Fund	200	Anselmo, Dario	250	Frederickson, April	500
Faegre & Benson Ltd Liability Partn	200	Anselmo, Jeanne	250	Fredrickson, CT	500
Fond du Lac Committee of Political	500	Backes, Elizabeth	500	Frey, Barbara	250
IFAPAC Minn	200	Backes, Kimberly	500	Friedenfeld, Peter G.	250
MAFMIC Political Action Committee	150	Backes, Robert	500	Garrison, John	250
Minn Architects Political Action Co	200	Backes, Sarah	500	Garrison, Sally W.	250
Minn Chiropractic Political Action	500	Barrow, Justin R	250	Gaziano, Emanuel	250
Multi Housing Political Action Comm	300	Barrow, Sara	250	Giangreco, Peter A.	250
Pine Bend PAC	500	Belgarde, John	500	Goetz, John	500
SITCO PAC	400	Bell, Ford	500	Gordon, Corey	250
	13,555	Bilbray, Jim H.	250	Gray, Richard	250
House, Bob RPM 42A		Bilbray, Michaelene	250	Greenberg, James	250
House, Helen	150	Bontempo, Paul	500	Griffin, William J.	250
Hovde, Rob	150	Borman, Thomas	250	Grow, Roy	250
	300	Botana, Phil J.	250	Grove, Joan	350
Howes, Larry RPM 4B		Bye, James	250	Haddeland, William	250
Cass County RPM	780	Campbell, Diedre H.	250	Hallberg, Jon S.	250
Bieloh, Bill	150	Campbell, Niall	250	Harvey, John K	250
Chell, Marv	250	Cardwell, Joseph C.	250	Heins, Sam	250
Corporaal, George	200	Cerrell, Joseph	250	Henry, Tom	250
Regen, Jim	150	Cerrell, Lee	250	Highum, Erick	250
Regen, Mrs. Jim	150	Cherry, Myron M.	250	Hoffner, Fabian	250
Holten, Cort	250	Cherry, Pat	250	Holland, Patricia	250
Johnson, Todd	250	Clark, Fred J.	250	Holm, Chris	250
Silesky, Nancy	150	Cloyd, James H.	250	Holm, Jessica	250
Education Minn PAC	250	Cobert, Mary	250	Howard, Janet	250
Mah Mah Wi No Min - I	500	Colbert, Charles	250	Hubbard, Stanley	750
Minn Realtors Political Action Comm	500	Coover, Judy	250	Huenefeld, Braden R.	250
Minn Trucking Assn State PAC	250	Cowles, Sage and John Jr.	250	Huenefeld, Cynthia M.	250
Minn Wheat Political Action Committe	150	Craighead Mullen, Kelly	250	Humphrey III, Hubert H	250
Northwest Petroleum NPPAC	250	Davis, Frances J.	250	Humphrey, Lee	250
Rural Electric Political Action Comm	140	Dayton, Mark	500	Humphrey, Lorie	350
Friends of Joan Nelson Peters	300	Dayton, Mary Lee	250	Humphrey, Pamela K.	250
	4,670	Dayton, Wallace	250	Hunegs, Steven	250
Humphrey IV, Hubert (Buck) DFL		DeBriyn, Paul	250	Hunter, David	225
8th Congressional District DFL	250	DeGidio, Mark	250	Itzler, Jesse	500
Aitkin County DFL Committee	300	Denis, Francis	450	Johnson, Bryce	500
Minn DFL State Central Committee	4,450	Denis, Holly	500	Johnson, Dave	250
Abramson, Norman	250	Driver, Norman	233	Johnson, Lon	213
		Dubrow, Evelyn	500	Jones, David	500

Major Donors to Principal Campaign Committees

Kaplan, Samuel	500	Olson, LouAnn	250	Smith, Tina F	500
Kaplan, Sylvia	500	Opperman, Darin	250	Spiegel, Daniel L.	250
Kelly, William N.	250	Opperman, Vance	250	Strother, Dane A.	500
Kennedy, Harry	350	Percelay, Anne	250	Sump, Mark D.	250
Kerns, Brian	250	Percelay, Bruce	250	Sump, Rosemary	250
Kieloch, Bruce	500	Perlman, Lawrence	500	Sussman, Marc	250
King, Edward	250	Perlman, Linda	500	Svac Hawks, Lisa	400
Klaus, Patricia	250	Phillips, Dean	250	Thone, Bill	250
Klaus, Robin B.	250	Phillips, Karin	250	Tuttle, Emily Ann	250
Klein, Annette	250	Pillsbury, Philip W.	250	Tuttle, Gedney	250
Klein, Melvyn N.	250	Pitts, Michael J.	500	Voss, Gordon	250
Kucera, Maureen	250	Pohlad, Carl	250	Walters, Joe	500
Larson, Robert	350	Pohlad, James	250	Watson, Mary	250
Lau, Bonnie	250	Pohlad, Robert	250	Woods, Medora	500
Lau, Stephen	250	Pohlad, William	250	Wyard, Gary E.	250
Laurent, Ann	250	Porter, Christopher	250	Wyard, Vicki J.	250
Laurent, John L.	250	Price, Kevin	250	Yaffe, Belle	250
LeSage, David	250	Pryor, James	250	Yaffe, Harry	250
Lord, Maxine	250	Remele Jr, Lewis	250	Youngerman, Sarah	250
Lord, Miles	250	Robins, Jennifer B	250	Zamansky, Ronald	500
Lund, Robert	250	Roe, Robert W.	250	Choi, John	500
Lyon, Sheri	250	Roitenberg, Harold	500	Gates, Fred	250
Lyon, Tommy	250	Rokala, Mark	250	O'Connor, Patrick	500
Madigan, Michael J.	250	Rosen, David	250	Orenstein, Howard	500
Madigan, Shirley	250	Rosenmayer, Michael	500	Redmond, Lawrence	250
Manatt, Charles T.	250	Salario Jr., Samuel	250	Carpenters Union Local #87 PAF	500
Mark, Richard	250	Salita, Dean M.	250	Education Minn PAC	400
Maroney Jr., Peter	250	Samargia, Jerry	250	Faegre & Benson Ltd Liability Partn	500
McCarty, John	250	Sassoon, Beverly	250	IBEW Local 292 Political Education F	500
McCarty, Linda S.	250	Sassoon, Rhonda	500	Independent Community Bankers of M	250
McDonough, Brigid	250	Sassoon, Vidal	500	Laborers' Dist Council of Minn & ND	500
McEvoy, Mary	250	Schadow, Bruce	500	Lks & Plains Reg Cncl Carpenters & .	500
McMahon, Eileen M.	250	Schadow, Patty	500	Mah Mah Wi No Min - I	500
McMahon, Steve	250	Schaitberger, Hubert	250	Minn AFL-CIO	500
Mead, S. Dore	250	Schaitberger, Jeanne	250	Minn DRIVE	500
Miller, Thomas	500	Selby, Steve K.	250	Minn PEOPLE Committee	500
Mondale, Ted	250	Short, Brian P.	250	Pipe Fitters Local 539	500
Moore, Tom	250	Short, Marion D.	250	SEIU Local 113	500
Moreau Jr., William	250	Sieben, Michael	500	SEIU Minn State Council #7	500
Morgan, G. Britton	250	Sieben, William	500	TRIAL-PAC	500
Mulheran, Daniel P.	250	Sikorski, Gerald	250	UAW Minn State CAP Council Politicæ	500
Mullen, Erick C.	250	Sikorski, Susan	250	Kinkel, Anthony Senate Dist. 4* Corr	500
Murphy, Erin	250	Singer, Jeff	250	Dedicated Americans for the Senate	500
Murphy, Patrick	250	Singer, Lynn	250		80,571
Newman, Harold	250	Singer, William	250	Huntley, Tom DFL 7A	
O'Day, Elizabeth	250	Smith, Arch	500	Bjorum, Stephen	200
O'Day, John	250	Smith, Louis	500	Bloodgood, Patricia	250
Olson, Deborah	250	Smith, Michael	250	Campbell, Jon R	200

Major Donors to Principal Campaign Committees

DaLoia, Sakym	200	Johnson, Rachel E	150	Black, Charlene	125
Diaz, Richard	400	Lager, Diane F	150	Black, James E.	125
Dickson, Ross	200	Lager, Fredric J	150	Brengman, Daniel	250
Fishbein, Michael	250	Maple, Barbara J	330	Brigham, Jennifer A.	150
Flynn, Thomas	250	Maple, Thomas S	330	Callstrom, Daniel C	125
Fuchs, Michael	200	Martin, Jennifer L	300	Callstrom, Tamara	125
Grindal, Michelle	250	McCormick, Emmet	200	Carver, David M.	200
Hart, Doris	200	Merkow, Margaret M.	150	Erlandson, Dawn J.	125
Haselow, Robert	200	Miller, Douglas B	150	Erlandson, James M.	125
Lysen, Janis L.	200	Murray, Mary Joan	250	Hipple, Diana	250
Nelson, Nancy	150	Opperman, Darin	200	Hipple, Gregg G	250
Nord, Gary	150	Penn, Karyn A	252	Iocco, Gary J.	1,396
Sipola, JoAnn	250	Penn, Richard	267	Iocco, Irene	500
Spears, Wayne	200	Pillsbury, Sally	200	Iocco, Michael F.	500
VanEtta, John	200	Schrock, Christian G	155	Monssen, Brian	250
Winisi, Kurt	200	Schrock, Mary H	303	Murray, Lisa	250
Education Minn PAC	400	Schultz, Carol M	500	Norton, John	250
Lockridge Grindal Nauen P.L.L.P. St	250	Schultz, Frederick L	500	Rohstad, David P.	200
Minn Chiropractic Political Action	500	Smith, Tina F	125	Rutledge, Robb G.	150
Minn Eye PAC	500	Sokol-Adamson, Susan	200	Schiemann, Jacqueline L.	125
NCRCC-MN-PAC	500	Tambornino, Mary	355	Schiemann, Ronald G.	125
	6,300	Teborek West, Lisa A.	375	Seifert, Theodore G.	250
Hupalo, Kathleen N/A 2-21		Tuttle, Emily Ann	483	Stegora, Steve J.	150
Hupalo, Kathleen	366	Use, Ronald	527	Stegora, Theresa M.	150
	366	Westlind, Heidi	150	Weingartner, Gerard J.	350
Hutcheson, John David IPM		Whitehead, Tracey	200	Minn Dental Public Affairs Committee	300
Johnson, Buford	383	Clay, Walter	250		14,234
	383	Minn Women's Campaign Fund State	500	Isaacson, Rosie DFL 37B	
		Ingleman, Julie	1,324	Dayton, Mark	250
Ingleman, Julie DFL 33			14,175	Friends of DFL Women	500
Atkinson, Clayton C	290	Iocco, Gary RPM 28		Minn AFL-CIO	200
Bell, Amy	200	1st Congressional District RPM	950	Minn Women's Campaign Fund State	500
Bell, Carrie A	300	41st Senate District RPM	450	So Dakota Cty Labor Council COPE F	500
Caron, Jennifer L	200	Goodhue County RPM	500	U of M Faculty Candidate Support Co	200
Clay, Lynne	250	Senate Victory Fund	500		2,150
Dayton, Mark	250	Wabasha County RPM	1,188	Ivey, Bob RPM 32A	
Dayton, Mary Lee	500	Winona County RPM	1,350	Ivey, Bob	102
Erickson, Bill K	150	Albrecht, Arlin	200		102
Erickson, Gerald	200	Albrecht, Marilyn	200	Jacobson, Carl RPM 54B	
Erickson, Karen	150	Amundson, Debra L.	250	41st Senate District RPM	450
Forster, Barbara	500	Anderson, Jeffrey L.	250	54B House District RPM	4,550
Greseth, Melanie D	410	Andolshek, Elizabeth	250	Bettendorf, Steven M.	150
Griffin, Gloria	122	Andolshek, Margaret D.	250	Carlson, Terrance	250
Hahn, Lucille E	250	Andolshek, Terry J.	250	Ducker, Thomas	250
Hayden, Carol S	250	Banfield, Raymond B.	200	Flynn, Thomas P.	250
Howe-Ribbeck, Carole	500	Beebe, Daniel M.	150	Frattalone, Cheryl	125
Ingleman, John	126	Bjerke, Scott	250	Frattalone, Frank	125
Ingleman, Vivian E	500	Bjerke, Susan E	250		

Major Donors to Principal Campaign Committees

Houck, Mary K.	125	Fryberger, Buchanan, Smith & Freder	149	Multi Housing Political Action Comm	500
Houck, Paul R.	125	Lockridge Grindal Nauen P.L.L.P. St	250	NAIOP Economic Growth Fund	200
Liengswangwong, Vichaivood	150	Minn Dental Public Affairs Committee	200	Police Officers Fed of Mpls Conting	500
Michels, Mary C.	125	Minn DRIVE	300		6,475
Michels, Robert J.	150	NCRCC-MN-PAC	500	Johnson, Dean DFL 13	
Wangsness, John	250	VOTE - 66	500	Ames, Karen	250
Wigley, Barbara	250		3,849	Ames, Raymond	250
Wigley, Michael	250	Johnson, Alan RPM 7A		Bailey, John	125
BAM-PAC	500	7A House District RPM	1,000	Bailey, Patricia	125
CAR, Committee of Automotive Retail	500	Carlson, Patricia	200	Cunningham, William	200
Insurance Federation Political Acti	500	Neiwohner, Laura	250	Dols, Marlene	125
MABC PAC	500		1,450	Dols, Mike	125
Minn Chamber of Commerce Leaders	500	Johnson, Carol DFL		DuBois, Janet	125
Minn Dental Public Affairs Committee	300	Aitkin County DFL Committee	500	Dubois, Pat	125
Minn Retail Political Advocacy Fund	500	Cowles, John	250	Hoey, Diane	200
SOF - PAC	500	Cowles, Sara	250	Kelly, Philip J.	150
	11,375	Dedicated Americans for the Senate	500	Linder, Steve	250
Jaehne, David NA 1-0		Education Minn PAC	400	Olson, Charles	250
Blackmar, Thomas	250	IBEW Local 292 Political Education	500	Olson, Earl	200
Meisinger, David	150	Lks & Plains Reg Cncl Carpenters & J	500	Pohlad, Carl	250
Meisinger, Edmund C	250	Middle Management Assoc PAC	500	Pohlad, James	250
Rogosheske, Paul	250	Minn PEOPLE Committee	500	Pohlad, Robert	250
Strandemo, Neut	250	Minn Women's Campaign Fund State	500	Pohlad, William	250
Jaehne, David	1,500	Minneapolis Municipal Retirement As	500	Rambow, Steve	200
	2,650	Pipe Fitters Local 539	250	Roiland, Jeffrey	150
James, Debbie DFL 41A			5,150	Strehlow, Norm	150
3rd Congressional District DFL	150	Johnson, Cheryl DFL 33A*		Thomas, Richard O	250
41st Senate District DFL	200	Volunteers for Merrilee Fryer	1,500	Wensman, Gretchen	125
Barklind, Kenneth	150		1,500	Wensman, Steve	125
Dege, Delores	200	Johnson, David DFL 40*		Amundson, Kristen	200
Selness, Janice	150	Grindal, Michelle	125	Coyle, Peter	200
	850	Haselow, Justine	250	Krogman, Robert	500
Jarman, Phillip OTH 18B		Haselow, Robert	250	Ames Construction PAC	500
Fitzsimmons, David	200	Kosiak, John	200	CAR, Committee of Automotive Retail	200
Forbes, John	250	Spears, Wayne	200	Dorsey Political Fund	200
Fredman, Brenda	500	Kozak, Andrew	400	Education Minn PAC	400
Jarrman, William	300	Committee of Nine PAC	500	Faegre & Benson Ltd Liability Partn	200
Kloechner, Darrel	200	Faegre & Benson Ltd Liability Partn	200	Independent Community Bankers of M	200
Moore, Joe	500	Fond du Lac Committee of Political	500	MAFMIC Political Action Committee	150
2nd Congressional Dist Constitutio	250	MEDPAC Minn Medical Political Actio	250	Minn Trucking Assn State PAC	250
	2,200	Minn Chiropractic Political Action	500	Minn Wheat Political Action Committe	200
Jaros, Mike DFL 7B		Minn Realtors Political Action Comm	500	Minneapolis Firefighter's Relief Assn	500
Minn DFL State Central Committee	1,000	Minneapolis Downtown Council PAC	200	Minneapolis Retired Police Assoc Po	500
Lavoy, Jack	200	Minneapolis Firefighter's Relief As	500	Police Officers Fed of Mpls Conting	500
Regons, John	500	Minneapolis Retired Police Assoc Po	500	Saint Paul Area Chamber of Commer	125
Education Minn PAC	250	Minnesotans for Lower Taxes	200	Shakopee Mdewakanton Sioux	500
				SITCO PAC	400
				VET-PAC of Minn	150

Major Donors to Principal Campaign Committees

	10,375	H Todd VanDellen for State Represer	250		2,350
		Judy Johnson for Senate Volunteers	750		
Johnson, Debbie RPM 49			3,115	Johnston, Christopher RPM 64	
3rd Congressional District RPM	500			Chwialkowski, Keith	300
49th Senate District RPM	2,000	Johnson, Joel DFL 25B		Clary, Frederick	475
Folkes, Bill	200	Johnson, Timothy	250	Johnston, Christopher	170
Hansen, Michael	200		250	Rawlings, Vance	125
Hubbard, Stanley	250	Johnson, Roger DFL 49B		Robinson, Brent	450
Kierlin, Robert	200	Harstad, James L.	250		1,520
Knowlan, Bruce	200	Harstad, Julie R.	250	Johnston, Lee DFL 12B*	
Matt, Debra M.	125	Johnson, Roger I.	101	DFL House Caucus	2,000
Matt, Jeff	125	Sands, Mary Ann	250		2,000
Nemchik, Al	150	Sands, Neil F.	250		
Pettis, Michael	200	Strauss, Joseph	125	Jordan, John RPM 46A	
Committee of Nine PAC	200	Strauss, Pamela	125	3rd Congressional District RPM	500
Committee of Thirteen Legislative Fur	250	Thompson, Karol	250	46th Senate District RPM	1,000
Minn Bank State PAC	200	Thompson, Will	250	Dorsey Political Fund	200
Minn Chiropractic Political Action	500	Carpenter's Local 1644 PAC	200	Hospitality Political Action Committee	500
Minn Realtors Political Action Comm	500		2,051	Messerli & Kramer Political Action	150
Minneapolis Firefighter's Relief Assn	250	Johnson, Ruth DFL 23A		TwinWest Chamber of Commerce PA	500
Rural Electric Political Action Comm	200	23rd Senate District DFL	250	Don Kramer Senate Committee	427
	6,250	Fleming, James D.	200		3,277
Johnson, Douglas DFL 6*		Musicant, Gretchen	125	Jordan, John RPM 47A	
Corporaal, George	200	Sanderson, Joy	200	5th Congressional District RPM	250
Foley, Tom	250	Zaragoza, Anthony	150	42nd Senate District RPM	200
Dorsey Political Fund	200	AFSCME Council 14 PEOPLE Fund	500	44th Senate District RPM	500
MAFMIC Political Action Committee	150	Inter Faculty Organization Lobby Fu	300	47th Senate District RPM	1,000
MEDPAC Minn Medical Political Actio	250	Local 59 Political Fund	300	Republican Party of Minn	1,000
Minn Chiropractic Political Action	500	Lower Sioux Political Education Fund	500	Soderberg, James	300
	1,550	Mah Mah Wi No Min - I	500	Jepsen, Cynthia	500
Johnson, Gunnar DFL 6A		Minn AFL-CIO	500	Hospitality Political Action Commit	500
Carney, Erin	150	Minn Women's Campaign Fund State	500	Lockridge Grindal Nauen P.L.L.P. St	150
	150	St Paul Pipefitters Local 455 PAC	246	TwinWest Chamber of Commerce PA	400
Johnson, Jeffrey DFL 66A		Citizens in Support of (Andy) Evensor	1,500		4,800
Johnson, Jeffrey	500	Minnesotans for (Matt) Entenza	250	Juhnke, Alan DFL 13B	
	500		6,021	Schoenfeld, Gerald	200
Johnson, Jeffrey RPM 43A		Johnson, Sheldon DFL 67B		Independent Community Bankers of M	250
43rd Senate District RPM	165	Voorhees, W Phillip	200	Minn DRIVE	300
Erickson, Lisa	200	Committee of Nine PAC	200	Minn Farm Credit Services PAC	250
Erickson, Robert	200	Dorsey Political Fund	200	Minn Soybean	250
Pietsch, Brian	200	Education Minn PAC	250	Minn State Council #7	500
CUVOL	250	Local 552 Union	400	Minn Wheat Political Action Committe	150
Dorsey Political Fund	200	Mah Mah Wi No Min - I	200	MinnBank State PAC	200
Insurance Federation Political Acti	200	Shakopee Mdewakanton Sioux	200	Northwest Petroleum NPPAC	250
Minn Chiropractic Political Action	200	SITCO PAC	250	VET-PAC of Minn	150
Minn CPA's Public Affairs Committee	300	TRIAL-PAC	250		2,500
Multi Housing Political Action Comm	200	United Food & Commerical Workers, I	200	Jungbauer, Michael RPM 48	
				48th Senate District RPM	250

Major Donors to Principal Campaign Committees

Abeler, James J.	250	Jurkovich, Patti	150	McDonald, Kathryn Ann	250
Buzzell, Glenn C.	250	Keeler, James	8,374	McNamara, Richard	250
Buzzell, Janet T.	250	Lillehaug, David	150	McNamara, Sharon	250
Hart, Kevin	250	Powers, Robert	2,000	Melville, James	250
Hart, Polly	250	Powers, Tom	571	Minkinen, David	200
Jochum, Craig J.	125	Gruber, Lynn	250	Mondale, Ted	250
Jochum, Jeanette E.	125	Keeler, Jim	2,026	Murphy, Ann	125
Johnson, Charles R.	125		14,021	Olson, Jay	125
Johnson, Kristen L.	125	Keillor, Steven OTH 8		Opperman, Vance	250
Kurak, Patti	150	Holm, Allen	150	Perkins, Mark	250
Kurak, Tom	150	Holm, Gwendolyn	150	Perlman, Lawrence	200
Mead, Michael R.	250	Keillor, Steve	3,450	Pohlad, Carl	250
Mead, Roxanne M.	250		3,750	Pohlad, James	250
Medelberg, Jeffrey D.	200	Keith, Ian DFL 64A*		Pohlad, Robert	250
Mickschl, Rochelle	200	McCarty, John	200	Pohlad, William	250
Food PAC of Minn	200		200	Ponder, Darryl	250
Hospitality Political Action Committee	500	Kelley, Stephen DFL 44		Roscitt, Michelle	250
Jobs Political Fund	500	Barrow, Sara	125	Roscitt, Rick	250
SITCO PAC	250	Bell, Ford	150	Rubin, Kathryn	200
	4,650	Bergstedt, Tim	200	Schall, David	150
Juni, Howard RPM 53*		Bolnick, Lynn	200	Schwartz, Burton	250
Larson, Kathleen M.	250	Brooks, John	200	Sigel, Melvine	250
Larson, Vern	250	Brown, Thomas	150	Stiele, Harold	250
	500	Cairns, John	150	Strangis, Ralph	250
Kaardal, Erick RPM 33		Campbell, Carmen	250	Swift, Sue	125
Branczyk, Josephine	300	Campbell, James	250	Turner, Joanne	250
Cooper, William	500	Casey, Lynn	125	Vatland, Jack	125
	800	Christy, Allen	250	Weiser, Irving	250
Kahn, Phyllis DFL 59B		Ciresi, Ann	250	Weiser, Marjorie	250
Lavorato, Cindy	150	Ciresi, Michael	250	Hasbargen, Vernae	200
Tilton, William	250	Commers, Lawrence	250	Kelly, Jr, Michael	250
Rice, Brian	150	Cowles, John	300	Poul, Thomas J	200
Committee of Nine PAC	450	Feste, Dale	150	Redmond, Lawrence	400
Dorsey Political Fund	200	Fishbein, Michael	250	Rice, Brian	450
Minn AFL-CIO	200	Flynn, Thomas	250	CAR, Committee of Automotive Retail	250
Minneapolis Firefighter's Relief Assn	500	Geiger, Steve	200	Committee of Nine PAC	200
Minneapolis Retired Police Assoc Po	300	Gorman, Michael	250	Committee of Thirteen Legislative Fur	250
RMJ Political Fund	200	Grazzini-Olson, Nancy	125	Dorsey Political Fund	400
	2,400	Gullickson, William	250	Inter Faculty Organization Lobby Fu	400
Kalis, Henry DFL 24B		Hare, James	125	Local 59 Political Fund	200
Kramer, Ross	150	Harris, Benjamin	200	Messerli & Kramer Political Action	200
Dorsey Political Fund	200	Hunegs, Steven	250	Minn Realtors Political Action Comm	500
Lower Sioux Political Education Fund	500	Kaplan, Samuel	250	Minneapolis Police Relief Assoc	200
	850	Klaas, Paul	250	Power P A C	200
Keeler, James N/A 1-1		Kramer, Mary	200	RMJ Political Fund	250
Gondeck, Norah	500	Kraut, Billee	150	Winthrop & Weinstine, PA Political	200
		Lawrence, James	250		17,500
				Kelley, Terry IPM 27	

Major Donors to Principal Campaign Committees

(Pat) Piper Volunteer Committee	500	Emison, James	1,000	Schellenberg, Lucinda	250
	500	Engelsma, Bruce	250	Schneider, Mahlon C.	300
Kelliher, Margaret Anders DFL 60A		Fayfield, Robert	1,000	Schwalbach, Gerald	1,000
Cowles, John	350	Frothingham, Ben	300	Seaton, Douglas	300
Dayton, Julia	500	Georgacas, Chris	250	Seymour III, John L.	500
Kalitowski, James	200	Gibbs, John	500	Shreffler, Charles	500
O'Brien, Kathleen	150	Goodman, John	1,000	Silverman, Suzanne B.	400
Kramer, Ross	150	Gruss, Mark	500	Sime, Michael	500
Mah Mah Wi No Min - I	500	Hamilton, Harold	500	Stauber, Karen	250
Minn Dental Public Affairs Committee	300	Head, Douglas	1,000	Stauber, Thomas	1,000
Minn Wheat Political Action Committe	150	Head, Martha	1,000	Stotesbery, Anne	1,000
Minn Women's Campaign Fund State	500	Hendrixson, Peter	250	Stotesbery, Patrick	1,000
Minneapolis Retired Police Assoc Po	200	Hoffman, Jim	225	Stratton, Earl	500
	3,000	Hubbard, Karen	1,000	Sullivan, Brian	500
Kelly, Thomas RPM		Kadlec, Thomas	500	Sundquist, Dean	1,000
3rd Congressional District RPM	500	Kazeminy, Nasser	1,000	Swanson, Peter	250
5th Congressional District RPM	250	Kellogg, Martin	450	Trautz, Jill	500
5th Senate District RPM	500	Kelly II, Thomas O.	500	Trucano, Michael B	450
8th Congressional District RPM	500	Kierlin, Robert	1,000	Tyler, John II	300
33rd Senate District RPM	1,000	Kinthead, John	250	Ulrich, Bob	500
49th Senate District RPM	250	Knaak, Fritz	300	Weber, Cheryl	1,000
Grant County RPM	300	Koch, Barbara	1,000	Weber, Vin	1,000
Lac qui Parle County RPM	300	Koch, David	1,000	Whitney, J Kimball	300
McLeod County RPM	250	Kolbo, Kirk	250	Whitney, Wheelock	1,000
Waseca County RPM	300	Kosco, Thomas J.	1,000	Wigley, Barbara	500
Aho, Beverly	300	LeJeune, Laurence	500	Wigley, Michael	500
Alexander, Patrick	500	Lindholm, C Paul	600	Wren, John	1,000
Anderson, Clifford	500	Ludwick, William	1,000	Freedom Club State PAC	1,000
Anderson, Joe	300	Lurton, H William	400	MABC PAC	250
Bailey, William	500	Mars, Robert	250	H Todd VanDellen for State Represer	250
Beck, Alec	300	Marvin, Jake	300	Kaardal for State Senate	1,000
Becker, Douglas	500	McCaffery, Gene	1,000	Marianne Beck for State Rep	500
Binger, James	250	Moore, Linda	250		63,800
Bird, Jeffery	500	Moore, Mark	500	Kenner, Lyle RPM 1	
Birdseye, Art	400	Mooty, John	250	Kittson County RPM	200
Boelter, Philip	225	Murphy, Helen	1,000	Polk County Republicans	600
Boschwitz, Rudy	300	Naegele III, Robert	300	Roseau County RPM	500
Brooks, Conley	300	Nagorske, Lynn	1,000	Stordahl, Ronald	500
Cummins, Joan	1,000	Nelson, Glen	1,000	Vatthauer, Dean	105
Currie, Craig	500	Nelson, Marilyn	1,000	Vatthauer, Sharon	105
Dayton, Bruce	500	Olson, Clifford	500	Tim Finseth for State Rep	250
Desmond, Scott	700	Palen, Gregory	250	Kenner, Lyle	4,062
Dietz, Charlton	250	Pillsbury, George	1,000		6,322
Dietzen, C.J.	250	Pulles, Michelle	1,000	Kess, Paul DFL 6A	
Doyle, Dennis	400	Quigley, Mary T	1,000	Kess, Douglas	200
Duininck, Harris	500	Rosen, Julie	1,000	Silverberg, Jennifer	150
Eckberg, Lyle J.	500	Saliterman, Richard	250	Spackman, Karen	200
		Sarles, Mary	500		

Major Donors to Principal Campaign Committees

Education Minn PAC	400	Hampton, Dan E	500	Dolphin, Kathleen	500
Minn Health PAC	200	Lampo, Gerard	188	Doyle, Dennis	500
Kess, Paul	1,991	Lundquist, Nicholas J.	250	Doyle, Megan	500
	3,141	Miller, Ellen V	250	Eckels, Neil	250
Kiel, Lonn RPM 1B		Miller, Hugh L	250	Eckels, Sue	250
41st Senate District RPM	450	Nelson, Nancy G.	200	Eddy, Robert	500
Marshall County RPM	600	Oberton, Shirley	250	Emison, James	250
Pennington County RPM	300	Oberton, Will	250	Emison, Jane	250
Polk County RPM	1,000	Remick, Mary Ann	500	Evanstad, Grace	250
Altringer, Diane	250	Rukavina, Patricia	500	Evanstad, Kenneth	250
Altringer, Larry	250	Slaggie, Barbara	249	Fayfield, Mary	250
Boll, Bryan J.	125	Slaggie, Matthew	250	Fayfield, Robert	250
Boll, Melissa	125	Walz, Barb	245	Ferguson, Kenneth	500
Douglas, Lana	250	Zolondek, Steve	250	Fluth, Barbara	250
Gasper, Connie	250		5,132	Fluth, Barry	250
Gasper, Michael	250	Kiffmeyer, Mary RPM		Fotsch, Harold	500
Hanson, Gilman	250	7A House District RPM	500	Goodman, John	500
Hoerner, Gary W	125	41st Senate District RPM	500	Green, Thomas	250
Hoerner, Lori J	125	Alexander, John	250	Greiner, Jeffrey	250
Johanson, Brian C	200	Anderson, Barbara	500	Gruss, GERALYN	250
Mitchell, Michael	200	Anderson, Clifford	250	Gruss, Mark	250
Morgan, Craig L	125	Anderson, George	500	Hagen, Luaina	500
Morgan, Linda K	125	Anderson, Pamela	500	Hagen, Russell	500
Perry, Jon	250	Anderson, William	500	Hamilton, Eleanor	250
Perry, Marlys	250	Aplikowski, Beverly	500	Hamilton, Harold	250
Solheim, Elliott	125	Arneson, Ruth	250	Harrington, Donna	500
Solheim, Michelle	125	Arneson, Ted	250	Haselow, Justine	250
Citizens for Bob Ness	200	Barton, Mary	250	Haselow, Robert	250
Tim Finseth for State Rep	500	Barton, Ray	250	Head, Douglas	500
	6,450	Bird, Jeffery	250	Head, Martha	500
Kielkucki, Tony RPM 18A		Bissonett, James	250	Hedberg, Benjamin	250
Schoenfelder, Mark	250	Blommel, Scott	225	Heithoff, Kenneth	250
Schoenfelder, Teresa	250	Boschwitz, Ellen	250	Holden, George	250
Wigley, Barbara	250	Boschwitz, Rudy	250	Hubbard, Stanley	750
Wigley, Michael	250	Broadston, Lee	500	Ihle, Larry	250
Committee of Thirteen Legislative Fur	250	Broadston, Rhonda	500	Ihle, Roseanne	250
Dorsey Political Fund	200	Brooks, Joan	250	Isaacs, John	500
Independent Community Bankers of M	250	Brooks, John	250	Isaacs, Shirley	500
Minn CPA's Public Affairs Committee	200	Buxton, Norma	250	Johnson, Edwin	250
Minn Realtors Political Action Comm	500	Carter, Joanne	500	Kellogg, Esther	250
Minn Trucking Assn State PAC	250	Carter, Stephen	500	Kellogg, Martin	250
Citizens for Bob Ness	250	Cecchetti, Richard	250	Kelly, Timothy	500
	2,900	Cragle, Stephen	250	Kierlin, Brenda Burripther	250
Kierlin, Robert RPM 31		Cragle, Beth	250	Kierlin, Robert	250
Fillmore County RPM	250	Dayton, Bruce	500	Klas, Robert	250
Arnold, David H	500	Dolphin, Dorthy	500	Knaak, Fritz	500
Bunge, Eric	250	Dolphin, Gregory	500	Knoke, Carla	500
		Dolphin, Joan	500	Knoke, Les	500

Major Donors to Principal Campaign Committees

Koch, Barbara	500	Whitney, Helen	250	Fenton, Eleanor	250
Koch, David	500	Whitney, J Kimball	250	Gastineau, Patricia	150
Konsti, Rose	250	Wigley, Barbara	500	Geier, Karen	225
Kordonowy, Janet	250	Wigley, Michael	500	Geier, Richard G Jr.	225
Lambrecht, Bruce	250	Williams, Thomas D	250	Good, Allison	200
Larson, Mitchell	250	Wren, John	500	Good, Andrew	200
Lehar, Francis	470	Wren, Mary	500	Halvorson, Kenneth	125
Lemke, Leo	500	Dorsey Political Fund	250	Halvorson, Linda	125
Lemke, Ruth	500	SITCO PAC	250	Harris, Emily	250
Lindahl, B. John Jr.	250	Taxpayers League MN Victory Fund	500	Harris, Jed	250
Lindahl, Sarah	250	Pettersen (Gregory) Volunteer Comm	500	Hayden, Carol	250
MacMillan, Whitney	500	SBA List Candidate Fund	500	Head, Douglas	200
Marvin, Jake	500		51,695	Helmholz, H F	500
Marvin, Katherine	500	Kiscaden, Sheila IPM 30		Heltsley, Mary	250
McNamara, Richard	500	Anson, Sally	250	Henderson, E	200
McNamara, Sharon	500	Arneson, Ruth	125	Henoch, Barbara	200
Mech, Robert	250	Arneson, Ted	125	Henoch, Phillip	200
Nibbe, Marilyn	250	Baird, Nancy	250	Herman, David	249
Olson, Blue	250	Barlow, Stephen	500	Herman, Jeffrey	300
Oren, Beverly	500	Batchelder, Christopher	150	Herman, Margo	249
Oren, Donald	500	Batchelder, Kay	150	Hoffman, Beverly	150
Priem, Melissa	250	Bayrd, Edwin	300	Howard, Stewart	200
Priem, Troy	250	Berquist, Thomas	249	Iossi, Linda	249
Pulles, Michelle	500	Bisignani, Mark	400	Johnson, E Wesley	250
Sanborn, Bruce	250	Bomgaars, Rebecca	225	Johnson, Nell	250
Sanborn, Thea	250	Branch, Charles	200	Keith, Marion	150
Sather, Helen	250	Branch, Cynthia	200	Kosiak, John	200
Schilling, Hugh	500	Broughton, Daniel	125	Kraft, Sue	125
Schilling, Margaret	500	Broughton, Sheila	125	Kramer, Mary	250
Schroeder, Karen	500	Brubaker, Nancy	200	Krysan, Germaine	150
Schroeder, Robert	500	Brutinel, Kathryn	250	Kunerth, Vicki	250
Shaver III, Craig	250	Brutinel, Mark	250	Layton, Donald	200
Shea-Hellervik, Catherine	500	Butt, Hugh	150	Layton, Phyllis	200
Sime, Michael	250	Callahan, Mark	250	Lichty, Ann	150
Sime, Patricia	250	Coleman, Douglas	150	Melton, L J	200
Smith, Gregory	250	Coleman, Lois	150	Miller, Douglas	150
Stonebrink, Glen	500	Cowles, John	125	Miller, Erv	130
Stonebrink, Loydee	500	Cowles, Sage	125	Minn, Lucy Brown	150
Sullivan, Brian	500	Daube, Cynthia	175	Minn, Steve M	150
Sullivan, Mia	500	Daube, Jasper	175	Mohr, Tina	250
Sundquist, Amy	500	Dayton, Bruce	200	Murphy, Bronagh	250
Sundquist, Dean	500	Dayton, Douglas	250	Myers, Janet	200
Sutton, Anthony	250	Dayton, Wendy	250	Nelson, Audrey	200
Taylor, Glen	500	DeWitz, Robert	200	Nobrega, Eileen	125
Taylor, Glenda	250	Doth, David	150	Nobrega, Fred	125
Trautz, Jill	250	Dramer, Mary	250	Otis, Constance	300
Trautz, John	250	Duemann, Sharon	249	Perryman, Margaret	250
Weyerhaeuser, F.T.	250	Duff, Carol	250	Pestka, Margaret	150

Major Donors to Principal Campaign Committees

Pillsbury, Sally	250	Eckles, Cally	448	Lockridge Grindal Nauen P.L.L.P. St	500
Richards, Steven W	225	Feuling, Bob	250	Minn Health PAC	200
Roesler, Petrea	200	Feuling, Linda	250	Minn Realtors Political Action Comm	500
Rome, Paula	250	Frobenius, John	250	MSA-PAC	250
Schmidt, Darlene	150	Frobenius, Nancy	250	Saint Paul Area Chamber of Commer	250
Schmidt, Fred	125	Haselow, Justine	250	SITCO PAC	250
Schuller, Karl	130	Haselow, Robert	250	TRIAL-PAC	250
Siemens, Dennis	150	Helgeson, Donald	250	Volunteers for Jim Seifert	8,500
Simmons, Patricia	249	Hill, Peter	250		14,425
Smith, Aynsley	249	Jardins, Linda Eich Des	250	Kluge, Dean RPM 23B	
Smith, Hugh	249	Johnson, Judith	250	1st Congressional District RPM	1,150
Smith, Mary	249	Johnson, Robert	250	Truwe (Jack) Volunteer Committee	500
Stewart, Marilyn	200	Koch, Barbara	250		1,650
Tambornino, Mary	200	Koch, David	250	Knight, Darren RPM 19B	
Tasler, Mark	200	Landy, Mike	250	Anderson, Bruce	300
Tasler, Sheryl	200	Miller, Jim	250	Knight, Mike	500
Tedford, Michael	200	Miller, Marion	250	Panker, Don	400
Ulrich, Bob	250	Niess, Dennis	250	Wigley, Barbara	500
Ward, Ellen	200	Pearson, Daniel	500	Wigley, Michael	500
Weaver, Neil	250	Ratcliff, Jeff	250		2,200
Weigel, Karel	150	Ratcliff, Joan	250	Knippel, Kip RPM 57	
Wilson, George	300	Schlough, Joyce	250	29A House District RPM	1,250
Zembrosky, Caryn	200	Schlough, Thomas	250	Senate Victory Fund	2,000
Hasbargen, Vernae	500	Sexton, Robert	250	Campion, Kathryn M	125
Keith, A	150	Strack, Laurie	250	Dodge, James E	125
Pratt, J. Ron	500	Strack, Robert	250	Gill, Mary H	250
Scandrett, Michael	150	Thienes, R. Lawrence	500	Gill, Richard	250
Dorsey Political Fund	200	Thienes, Rick	500	Haider, Theresa A	125
Fond du Lac Committee of Political	500	Wigley, Barbara	250	Hendrickson, Karla M	250
Minn Chiropractic Political Action	500	Wigley, Michael	250	Hendrickson, Paul S	250
(David) Bishop Volunteer Committee	1,000	Willenbring, Duane	250	Hertogs, Sam	500
(Margaret) Leppik Volunteer Committ	500	Williams, Tom	250	Hertogs, Shirley	500
Ed Oliver Senate Committee	500		16,248	Holm, Craig D	250
	26,501	Klinzing, Karen RPM 56B		Holm, Marilyn M	250
Klatte, Richard GPM		56th Senate District RPM	350	Knippel, Aaron J	250
Drori, Thalia	1,000	Christiansen, Daniel A	175	Knippel, Berniece	350
	1,000	Hansen, Eric P	200	Knippel, Cliff	500
Kleis, Dave RPM 15		Johnson, Donald E	200	Knippel, Kip M	500
Senate Victory Fund	5,000	Schmidt, Frances M	200	Knippel, Sharon	500
Casto, Debbie	250	Schmidt, Kristine S	300	Koch, Herbert	499
Casto, William	250	Swenson, Larry G	200	Langlais, Janet	250
Christensen, James	500	Tebbe, Theresa L	250	Langlais, Richard	250
Coborn, Daniel	300	Poul, Thomas J	200	Lawrence, David	150
Diaz, Richard	250	CAR, Committee of Automotive Retail	500	Lawrence, Sharon	150
Dickson, D Ross	250	Committee of Thirteen Legislative Fur	250	MacCafferty, Bronagh	125
Donlin, Colleen	250	Dorsey Political Fund	200	MacCafferty, Flora	125
Donlin, Gerald	250	Food PAC of Minn	200	Nelson, Mark J	250
		Jobs Political Fund	500		

Major Donors to Principal Campaign Committees

Poepl, John	250	Sampson, Randall	200		
Poepl, Mary P	250	COLL PAC	200		3,898
Regan, Patrick O	150	Committee of Nine PAC	200	Kohls, Paul RPM 34A	
Rother, Daniel J	293	Committee of Thirteen Legislative Fur	250	2nd Congressional District RPM	250
Rother, Jackie L	293	Dorsey Political Fund	200	Carver County RPM	500
Rowe, David W	125	Faegre & Benson Ltd Liability Partn	200	Barron, Cassondra	250
Rymer, Edward T	250	Hospitality Political Action Committee	500	Hillger, Joshua	150
Rymer, Jamie	400	Lower Sioux Political Education Fund	500	Porter, Timothy	250
Rymer, Paulette E	250	Mah Mah Wi No Min - I	500	Soule, George	250
Sontag, Ben S	225	Minn Chiropractic Political Action	500	CAR, Committee of Automotive Retail	500
Sontag, Rosemarie	225	Minn Manufactured Home PAC	150	Committee of Thirteen Legislative Fur	250
Woessner, Marsha	150	Minneapolis Firefighter's Relief Assn	250	Dorsey Political Fund	200
Woessner, Ronald T	150	Minneapolis Retired Police Assoc Po	200	Food PAC of Minn	200
Jobs Political Fund	500	Multi Housing Political Action Comm	200	Independent Community Bankers of M	400
Twin Cities Republican Assn	200	SEIU Minn State Council #7	500	MEDPAC Minn Medical Political Actio	250
Anderson, Gene House Dist. 57B Co	500	SITCO PAC	200	Minn Dental Public Affairs Committee	200
	14,236		7,700	Minn Health PAC	200
Knoblach, Jim RPM 15A		Koebrick, Andrew GPM		MSA-PAC	250
Bernick, Dick	175	Green Party of Minn	1,000	SITCO PAC	250
Bernick, Lila	175	Rieke, Clark	250	Kohls, Paul	650
Botz, Chantel	150	Weismann, Joe	400		5,000
Botz, Chris	150		1,650	Koskinen, Luanne DFL 47A	
Cragle, Beth	500	Koenen, Lyle DFL 20B		3rd Congressional District DFL	200
Cragle, Steve	500	20th New Senate District DFL	200	47th Senate District DFL	500
Goulet, Anthony	200	Yellow Medicine County DFL	800	Bowers, Barbara	250
Helgeson, Don	200	Dedicated Americans for the Senate	500	Haselow, Justine	200
Johnson, Jerry	250	Greater Minn Conference Pol Action	267	Haselow, Robert	200
Knoblach, Mark	500	MAPE-PAC	500	Herman, Jeffrey	250
Knoblach, Vivian	500	MEDPAC Minn Medical Political Actio	500	Olson, Douglas J	250
Schlough, Joyce	250	Minn AFL-CIO	300	AFSCME Local 2938	200
Schlough, Thomas	250	Minn PEOPLE Committee	500	Education Minn PAC	400
Ulrich, Bob	250	Koenen (Lyle) Volunteer Committee	2,641	Local 851 Political Action Committee	500
Weitzel, John	200	Minnesotans for (Matt) Entenza	250	MEDPAC Minn Medical Political Actio	250
	4,250		6,458	Minn Chiropractic Political Action	500
Knutson, David RPM 37		Koering, Paul RPM 12		Minn Nurses Assn Pol Comm (MNA-I	200
37th Senate District RPM	1,000	41st Senate District RPM	450	Minn Women's Campaign Fund State	500
Ames, Richard	250	Grant, James	450	MSA-PAC	250
Kallsen, Ann	125	Olmsted, William	300	Pipe Fitters Local 539	500
Kallsen, Gary	125	Richmond, Floyd	300	UAW Minn State CAP Council Politica	150
Milis, Robert	200	Richmond, Lynn	300	Jerry Newton Campaign Committee	500
Niemic, Richard	200	Rostad, Richard	150	King (Maria) Campaign Committee	500
Sampson, Curtis	125	Sullivan, Brian	250		6,300
Sampson, Marian	125	Hospitality Political Action Committee	250	Kostreba, Jim DFL 15A	
Schenian, Dale	200	SITCO PAC	250	15th Senate District DFL	600
Warg, David	200	Ben Bowman Election Committee	175	Schiller, Arnold	400
Apitz, John	250	Mary Marana Volunteer Committee	1,023	Dedicated Americans for the Senate	500
Poul, Thomas J	150			Education Minn PAC	250
				Greater Minn Conference Pol Action	267

Major Donors to Principal Campaign Committees

Inter Faculty Organization Lobby Fu	200	Stauber, Kari	150	Swift County DFL	600
MAPE-PAC	250	Stephens, David	250	Yellow Medicine County DFL	1,000
Minn AFL-CIO	350	Hentges, Robert	200	Fagen, Diane	200
Minn PEOPLE Committee	500	Herman, John	150	Fagen, Ron	200
Minn Police & Peace Officers Assoc	500	Rice, Brian	200	Lewison, Henry A	150
Minn State MNPL	150	Spano, Wyman	150	Lindholm, Mary Jane	300
Minn State Patrol Troopers Assoc	500	ARC PAC of Minn	250	Lindholm, Steve	300
	4,467	Carpenters Union Local #87 PAF	500	Nisi, Kurt	250
Kranz, Thomas DFL 53A		Fond du Lac Committee of Political	500	Education Minn PAC	400
53rd Senate District DFL	5,000	Mah Mah Wi No Min - I	500	IFAPAC Minn	200
Carpenters Union Local #87 PAF	500	Minn AFL-CIO	500	Independent Community Bankers of M	200
Education Minn PAC	250	Minn League of Conservation Voters	500	Local 59 Political Fund	500
Iron Workers Local 512	200	Minn Nurses Assn Pol Comm (MNA-I	200	Lockridge Grindal Nauen P.L.L.P. St	250
Local 851 Political Action Committee	200	Minn Women's Campaign Fund State	500	MEDPAC Minn Medical Political Actio	500
Minn DRIVE	300	Rural Electric Political Action Comm	200	Minn AFL-CIO	300
Minn PEOPLE Committee	500	St Croix Valley Central Labor Union	500	Minn Bank State PAC	200
	6,950	Orfield (Myron) Volunteer Committee	500	Minn Dental Public Affairs Committee	300
			11,400	Minn DRIVE	500
Krentz, Jane DFL 52		Krinkie, Philip RPM 53A		Minn Eye PAC	250
Andersen, Anne	150	Carlson, Ricky	250	Minn Health PAC	500
Andersen, Tony	150	Corporal, George	200	Minn PEOPLE Committee	500
Barezak, Mart Terese	150	Dean, Matthew	200	Minn Police & Peace Officers Assoc	500
Christanen, Lauri	250	Grindal, Michelle	250	Rural Electric Political Action Comm	200
Christanen, Terry	250	Lockridge, Richard	250	TRIAL-PAC	500
Clapp, A.W.	250	Nauen, Charles	150	Friends of Gary Kubly	22,866
Clapp, Sharon	250	Schroeder, Robert	200		32,166
Coffin, Barbra	150	Wigley, Barbara	250	Kuduk, David NA 9-12	
Dayton, Mark	250	Wigley, Michael	250	Biggins, Bruce	500
Dowling, Joe	250	Witort, Janet	250	Choi, Christine	500
Engstrom, Daniel	150	Witort, Stephen	250	Dimich, John	108
Ghere, Dave	125		2,500	Flohaug, Lori	250
Ghere, Gail	125	Krych, Justin RPM 7		Kuduk, Dave	200
Gibson, Nancy	250	7A House District RPM	1,000	Matonich, Edward J	1,000
Gross, Jennifer	150	7th Senate District RPM	700	Otterness, Rodney	400
Holcomb, James	125	8th Congressional District RPM	350	Undem, John	500
Holcomb, Sandy	125	Sullivan, Brian	250		3,458
Hooley, Thomas	200		2,300	Kuisle, William RPM 30B	
Janes, Donald	250	Kubly, Gary DFL 15B		Dorsey Political Fund	200
Johnson, Jim	125	Dickson, Ross	200	IFAPAC Minn	200
Johnson, Laura	125	Haselow, Robert	200	MEDPAC Minn Medical Political Actio	500
Katsen, Marlene	150	Independent Community Bankers of M	200	Minn Bank State PAC	200
Longley, William	300	Minn Eye PAC	250	Minn Soybean	250
Norton, Marvel	300		850	Minn Wheat Political Action Committe	150
Opperman, Darin	150	Kubly, Gary DFL 20		Northwest Petroleum NPPAC	250
Rothchild, Kennon	250	20th New Senate District DFL	200	Rural Electric Political Action Comm	120
Rothchild, Nina	250	Lac qui Parle County DFL	300		1,870
Speer, Nancy	250			Lagoon, Steve RPM 56B	
Stauber, Hollis	150				

Major Donors to Principal Campaign Committees

Rechtzigel, Arlyn	110	Clay County RPM	1,000	O'Neill, Joseph T	135
	110	Carey, R Scott	150	Beer PAC-Minn Beer Wholesalers As	500
Lammers, Patricia DFL 65A		Helmstetter, Chuck	150	Committee of Nine PAC	200
Lammers, Patricia	266	Horn, Connie	250	Committee of Thirteen Legislative Fur	300
Minn Women's Campaign Fund State	500	Horn, Paul	250	CUVOL	250
	766	Jeffries, Linda	500	Dorsey Political Fund	200
		Jeffries, Richard	500	Faegre & Benson Ltd Liability Partn	200
Lang, Lois NA 9-12		Lanning, Joan	250	Hospitality Political Action Committee	250
Berens, Richard D	200	Offutt, Karen	250	IFAPAC Minn	500
Burg, Randall	200	Offutt, Ronald	250	Mah Mah Wi No Min - I	500
Nielsen, C. L.	200	Scheel, Eileen	250	Minn Chiropractic Political Action	500
Zimmerman, Gary J	150	Scheel, Steve	250	Minn Wheat Political Action Committe	200
Lang, Lois	19,797	Committee of Thirteen Legislative Fur	250	Minneapolis Firefighter's Relief Assn	500
	20,547	Food PAC of Minn	200	Minneapolis Retired Police Assoc Po	200
		Hospitality Political Action Committee	250	Northwest Petroleum NPPAC	250
Langseth, Keith DFL 9		IFAPAC Minn	200	Rural Electric Political Action Comm	140
Becker County DFL	300	Inter Faculty Organization Lobby Fu	200	Savings Assns for Voter Educ & Resp	200
Borchers, Timothy	150	Jobs Political Fund	200	SOF - PAC	200
Cooper, Peter	200	MEDPAC Minn Medical Political Actio	500		11,230
Crossman, Scott	200	Minn Chiropractic Political Action	500	Larson, Daniel DFL 63B	
Enz Finken, Kathleen	200	Minn Dental Public Affairs Committee	300	3rd Congressional District DFL	200
Hanson, Bruce R.	150	Minn Police & Peace Officers Assoc	500	Hutchinson, Chuck	250
Sampson, Curtis	200	SITCO PAC	250	CUVOL	250
Straughn, Robert	250	TRIAL-PAC	250	Fond du Lac Committee of Political	500
Strong, Judith Ann	150		7,650	Lower Sioux Political Education Fund	500
Goff, Robert	200	Larson, Cal RPM 10		Mah Mah Wi No Min - I	500
Kozak, Andrew	200	OtterTail County RPM	500	Minn Chiropractic Political Action	500
Nelson, Richard	200	Wadena County RPM	1,000	Minn DRIVE	300
Spano, Wyman	250	Ahlfs, Jim	250	Minn Realtors Political Action Comm	500
Strusinski, William	200	Awsumb, Robert	135	Minneapolis Firefighter's Relief Assn	500
Thomas, Richard	200	Baker, Richard M.	200		4,000
Committee of Thirteen Legislative Fur	200	Beaudry, Tom	250	Larson, David DFL 42A	
Faegre & Benson Ltd Liability Partn	200	Billodeau, Pete	150	Ciresi, Michael	250
Fond du Lac Committee of Political	500	Blaha, Verle	250	Larson, Carol A.	150
Friends of the Minn Zoo	250	Brooks, Karen	250	Education Minn PAC	400
Fryberger, Buchanan, Smith & Freder	200	Dirkman, Wayne B	250	Minn AFL-CIO	150
MAFMIC Political Action Committee	150	Dubois, Pat	250	Friends of Michael Rentz	2,000
Mah Mah Wi No Min - I	500	Halvorson, George	250		2,950
Messerli & Kramer Political Action	250	Henderson, Stuart C.	235	Larson, David IPM 42A	
Minn Architects Political Action Co	200	Nelson, Brent	250	3rd Congressional District IPM	200
Minn Wheat Political Action Committe	200	Nelson, Laurel	250	Lee, Andrew	300
NCRCC-MN-PAC	500	Pederson, Robert H	150	Lee, Donna	300
Public Emp Pension Serv Assn (PEP)	200	Radel, Dwayne C.	135	McGaa, Ed	200
Rural Electric Political Action Comm	200	Schroeder, Robert	250	Bill Lawrence Volunteer Committee	1,700
VET-PAC of Minn	200	Smedsrud, Bea	250		2,700
(Sam) Solon Volunteer Committee	500	Smedsrud, M.E.	250	Larson, Wayne RPM 34A	
	7,300	Tuel, Marsha J	200		
Lanning, Morrie RPM 9A		Erickson, James	300		

Major Donors to Principal Campaign Committees

York, Robert	250	56th Senate District RPM	600	Schroeder, Anne	250
	250	Alfonso, Craig	200	Schroeder, Jill	250
Latz, Ronald DFL 44B		Brown, LeRoy	250	Schroetter, Ann	125
44th Senate District DFL	500	Carter, Joanne	250	Schroetter, P David	125
Boda, Mary A	200	Cummins, Joan	500	Sullivan, Brian	500
Dayton, Mark	250	Cummins, Robert	500	Tomlinson, Ken	250
Finkelstein, Beverly	200	Dalcol, William	250	Tomlinson, Rebecca	250
Freeman, Wayne L	205	Devine, Thomas	250	Vieth, Timothy	250
Gottstein, Leland E	125	Fawcett, Judy	200	Wigley, Barbara	500
Gottstein, Mary	125	Fletcher, Terrence	200	Wigley, Michael	500
Hunegs, Dobra	200	Forbes, Sabina	250	Yocum, Tony	250
Hunegs, Steven	150	Forbes, Steve	250	Youso, Steve	150
Kaplan, Samuel	150	Fortney, Carol	250	Zignego, John	150
Keefe, Steve	361	Fortney, Eric	250	BAM-PAC	250
Latz, Martin E	500	Fortney, Lisa	250	CAR, Committee of Automotive Retail	300
Livon, Jeffrey	150	Fortney, Marc	250	Freedom Club State PAC	500
Opperman, Vance	150	Gesell, Heidi	150	Hospitality Political Action Committee	250
Ornstein, Norman J	250	Gossman, George	200	IFAPAC Minn	500
Roitenberg, Harold	150	Hyatt, Michelle LeClair	150	Lockridge Grindal Nauen P.L.L.P. St	500
Sachs, Richard F	250	Jacques, Derek	125	MABC PAC	500
Schwebel, James	200	Kelly, Timothy	250	Minn Independent Insurance Agents F	250
Skolnick, William R	250	Kizer, Richard	150	Northwest Petroleum NPPAC	250
Swadden, Edward B	500	Lally, Dawn	250	Saint Paul Area Chamber of Commer	250
Tallen, Steven	250	Lally, Grant	250	SITCO PAC	300
Teplinsky, Scott A	150	Lally, Lawrence	200	Kaardal for State Senate	200
Choi, John	150	Lanners, Norma	250	Marianne Beck for State Rep	300
Education Minn PAC	400	LeClair, Ed	250		19,678
Laborers' Dist Council of Minn & ND	200	LeClair, John	250	Lefler, Herbert N/A 4-56	
Local 1833 Political Fund IAMAW	300	LeClair, Margaret	250	Barr, Candace	125
Minn AFL-CIO	200	LeClair, Mary	250	Brennan, Sidney L	250
Minn Democrats	150	Lyrek, Rick	125	Colich, Michael	200
Minn Milk PAC	150	Lyrek, Shari	125	Cooper, Stephen	150
Minn PEOPLE Committee	500	McGregor, Duncan	250	Godon, Lisa M	250
Minn State MNPL	250	McGregor, Jeannine	250	Granger, Robert L	300
TRIAL-PAC	250	McLaughlin, John	250	Iijima, Evan K	200
Orfield (Myron) Volunteer Committee	500	McLaughlin, Mary	250	Kelly, Timothy	250
	8,316	Mischke, Herb	303	Kovalik, George J	600
Laughinghouse, Kurt DFL 41B		Monkman, Beth	250	Lefler, Mary J	500
41st Senate District DFL	200	Monkman, Kelly	250	Neuger, Win	500
Selness, Janice	200	Myers, Betty	125	Southwell, Brian C	250
Minn AFL-CIO	250	Myers, Herm	125	Faegre & Benson Ltd Liability Partn	500
Minn DRIVE	300	Nelson, Dwayne	350	RKM&C Fund	5,000
Minn PEOPLE Committee	500	Phillips, Susan	250		9,075
RKM&C Fund	200	Poole, Brynne Brewster	250	Leighton, Robert DFL 27B*	
UAW Minn State CAP Council Politica	200	Pothast, Margaret	250	CUVOL	250
	1,850	Schell, Marlene	250	Dorsey Political Fund	200
LeClair, Brian RPM 56		Schell, Robert	250	Lower Sioux Political Education Fund	500
		Schneeman, Christopher	200		

Major Donors to Principal Campaign Committees

Minn Chiropractic Political Action	500	SEIU Minn State Council #7	500	Minn PEOPLE Committee	500
	1,450	Transportation Political Education	250	Minn Women's Campaign Fund State	500
Lenczewski, Ann DFL 40B			4,845	TRIAL-PAC	250
3rd Congressional District DFL	200	Lesewski, Arlene RPM 21*		Minnesotans for (Matt) Entenza	250
DFL House Caucus	1,000	Dorsey Political Fund	200		7,969
Abrams, Cynthia	150	MAFMIC Political Action Committee	150	Lieder, Bernard DFL 1B	
Abrams, David	150		350	1st Senate District DFL	250
Lenczewski, John	250	Lessard, Robert IPM 3*		Dorsey Political Fund	200
Lenczewski, Susan	250	Dahl, Marilyn	250	Education Minn PAC	250
Fond du Lac Committee of Political	500	Duckstad, Jon	500	Mah Mah Wi No Min - I	500
Mah Mah Wi No Min - I	500	Shannon, Alton	250	Minn Chiropractic Political Action	250
MEDPAC Minn Medical Political Actio	250	CUVOL	250	Minn Wheat Political Action Committe	150
Minn Realtors Political Action Comm	500	Dorsey Political Fund	200	Minneapolis Fire Department Pension	250
Minneapolis Firefighter's Relief Assn	500	Messerli & Kramer Political Action	250	NCRCC-MN-PAC	500
Minneapolis Retired Police Assoc Po	400	Minn Chiropractic Political Action	500	Rod Skoe for State Rep	500
Police Officers Fed of Mpls Conting	500	Minn Power PAC	200		2,850
Minnesotans for (Matt) Entenza	250	Minn Trucking Assn State PAC	250	Lijewski, Thomas IPM 58B	
	5,400	Minneapolis Firefighter's Relief Assn	500	Knowles, Linda	200
Leppik, Margaret RPM 45B*			3,150		200
Dorsey Political Fund	200	Lewerenz, Sarah DFL 6A		Limmer, Warren RPM 32	
Mah Mah Wi No Min - I	500	Political Action Fund of Duluth Firefigt	200	32nd Senate District RPM	1,000
	700		200	Gibbs, Gailyn	350
Lerner, Harold DFL 43		Liebling, Tina DFL 30A		Grindal, H Theodore	125
Senate Majority Caucus	425	Olmsted County DFL	200	Grindal, Michelle	125
Garthaffner, Fancis	125	Cuddihy, Maria-Teresa	250	Gunther, Barbara	200
Garthaffner, Judith	125	Cuddihy, Robert	250	Wigley, Barbara	250
Lerner, Goldie	125	Goldberg, Lynda	225	Wigley, Michael	250
Lerner, Marc	125	Goldberg, Richard	225	Kozak, Andrew	200
Schwartz, Fridel	250	Katcher, Gerald	250	Kramer, Ross	150
Schwartz, Leonard	250	Katcher, Jane	250	Scamehorn, Andrea Schmidt	200
Minn DRIVE	300	Liebling, Cheryl	250	Turbes, Susan	150
	1,725	Liebling, Jerome	250	Committee of Thirteen Legislative Fur	250
Lesch, John DFL 66A		Liebling, Mark	250	Dorsey Political Fund	350
Johnson, Mike	200	Liebow, Mark	250	IFAPAC Minn	200
Lesch, Tedd	200	Nordstrom, Rebecca	250	Lockridge Grindal Nauen P.L.L.P. St	500
Snyder, Norman	120	Keith, A	200	Messerli & Kramer Political Action	150
Stankiewicz, Ellen	200	Clean Water Action Voter Education	169	Minn Dental Public Affairs Committee	300
Steiner, Robert	150	Dedicated Americans for the Senate	500	Minn Health PAC	250
Strub, Brian	125	Education Minn PAC	400	Minneapolis Municipal Retirement As	500
AFSCME Council 14 PEOPLE Fund	500	Friends of DFL Women	500	Minneapolis Police Relief Assoc	300
AFSCME Local 34 PEOPLE	500	Inter Faculty Organization Lobby Fu	200	Minneapolis Retired Police Assoc Po	200
Education Minn PAC	400	Laborers' Dist Council of Minn & ND	250	Multi Housing Political Action Comm	200
Local 28 Political Fund	500	MAPE-PAC	500	Police Officers Fed of Mpls Conting	500
Local 552 Union	200	Minn AFL-CIO	400	Nelson (Marvin) Volunteer Committee	500
Minn League of Conservation Voters	500	Minn Eye PAC	250	Warren Limmer for Senate Committee	1,073
Minn PEOPLE Committee	500	Minn Nurses Assn Pol Comm (MNA-I	200		8,273

Major Donors to Principal Campaign Committees

Lindberg, Mark DFL 60B		Sullivan, Mia	250	Lommen Nelson Political Action Comi	200
Israel, Lynne	500	Wigley, Barbara	500	RKM&C Fund	1,500
Lindberg, Donna	200	Wigley, Michael	500		2,680
Lindberg, Peter	200	Wren, John	500	Lorenz, Sandy DFL 24B	
Schultz, Martha	250	Freedom Club State PAC	500	Blue Earth County DFL	225
Schultz, Scott	250	Twin Cities Republican Assn	200	DFL House Caucus	800
	1,400		8,600	Faribault County DFL	1,000
Lindgren, Doug RPM 2B		Lindstrom, Wesley DFL 43B		Beckman, Harold	200
8th Congressional District RPM	500	Minn AFL-CIO	150	Beckman, Janel K	150
Hubbard County RPM	800	Minn DRIVE	300	Beckman, Steven H	150
Committee for State Pro-life Candidat	294		450	Beckman, Troy M	150
Hospitality Political Action Committee	250	Lipman, Eric RPM 56A		Coyle, Eldon L	110
Fawver (Jay) for Senate	1,000	Benschoten, Greta Van	200	Flo, David J	200
	2,844	Bonestroo, Otto	300	Lorenz, Joshua	220
Lindner, Arlon RPM 32A		Eno, Ann	150	Mueller, Richard A.	200
32nd Senate District RPM	500	Hubbard, Heidi	250	Opperman, Vance	150
Breske, Sally	250	Hubbard, Robert	250	Seedorf, Juliene E	200
Breske, Tim	250	Johnson, Scott	250	Wegner, Marlene	200
Wigley, Barbara	250	Johnson, Steven	250	Wolff, SherryL	200
Wigley, Michael	250	Kolbo, Kirk	250	Spano, Wyman	200
CUVOL	250	Larson, Debra	250	Education Minn PAC	400
Dorsey Political Fund	200	Lipman, Jayne	250	Friends of DFL Women	500
Lockridge Grindal Nauen P.L.L.P. St	250	Lipman, John	250	Inter Faculty Organization Lobby Fu	500
	2,200	Miller, Michael	250	Lks & Plains Reg Cncl Carpenters & J	500
Lindsay, Judy RPM 37B		Ohara, Catherine	125	MAPE-PAC	500
Anderson, Barbara	500	Perkins, Karen	250	Minn AFL-CIO	350
Anderson, George	500	Perkins, Michael	250	Minn Democrats	150
Barry, Jane	125	Pulles, Gregory	250	Minn DRIVE	300
Barry, Walter R	125	Wren, John	250	SITCO PAC	200
Carlson, Charlotte	125	Wren, Mary	250	St Paul Pipefitters Local 455 PAC	500
Carlson, Keith	125	BAM-PAC	500	TRIAL-PAC	250
Cummins, Joan	500	Dorsey Political Fund	200	Minnesotans for (Matt) Entenza	250
Cummins, Robert	500	Insurance Federation Political Acti	500		8,755
Evenstad, Kenneth	250	M H H A PAC	500	Lotti, Bruce DFL 6	
Fayfield, Robert	250	MEDPAC Minn Medical Political Actio	300	8th Congressional District DFL	500
Hamilton, Harold	200	Minn Chamber of Commerce Leaders	500	Carlton County DFL	350
Heithoff, Kenneth	250	Minn Realtors Political Action Comm	500	Falsani, Robert	200
Hobbs, Richard	125	Minn Retail Political Advocacy Fund	500	Green, John	200
Hobbs, Shanon	125	MinnBank State PAC	500	Netland, Alan	300
Hubbard, Stanley	250	H Todd VanDellen for State Represer	250	Peterson, Raymond	200
Jacobs, Sheldon	500	Kaardal for State Senate	250	Rosenthal, Mary	250
Jacobs, Valeria	500	Marianne Beck for State Rep	1,300	Sondin, Mikael	150
Massey, Chloe	250		10,075	Wheatman, Russell	200
Massey, J B	250	Logering, Nancy N/A 10-14		Minn League of Conservation Voters	500
Porter, Lawrence H	200	Eddy, Robert	250	SEIU Minn State Council #7	500
Schwalbach, Gerald	250	Jacobs, Michael R	530	TAC PAC 2705	500
Sullivan, Brian	250	Ahern, Michael	200	United Food & Commerical Workers, I	500

Major Donors to Principal Campaign Committees

United Steelworkers of America Dist	500	Lundberg, Margaret	250	Minn Dental Public Affairs Committee	500
USWA LU 7263 PAC Fund	500	Maloff, Peter C	250		79,886
VOTE - 66	500	Margolis, Mark D	300	Lourey, Becky DFL 8	
	5,850	Marks, Jill Ann	286	Benson, Ann	200
Lourey, Becky DFL		Markusen, Ann	500	Bol, Barbara	125
Andersen, Elmer	1,000	May, Aase	450	Mattson, Merle L.	200
Baker, David R	335	Mays, Richard L	1,000	Committee of Nine PAC	300
Barrett, Margaret A	1,000	McKenna, Karen	350	Committee of Thirteen Legislative Fur	250
Benzie-Lourey, Marlana	1,150	Miles, Steve	1,000	Local 59 Political Fund	500
Berg, Helene K	375	Neary, Pam	500	MEDPAC Minn Medical Political Actio	250
Betts, Gene	250	Neary, Pamela D	390	Messerli & Kramer Political Action	200
Blacklock, Craig	1,100	Netland, Alan	350	Minn DRIVE	300
Bly, Carol M	1,000	Newman, Eric	500	Minn Health PAC	250
Bowen, William E	250	Olson Browne, Barb	400	Minn Women's Campaign Fund State	500
Brown, Cheryl	215	Opstad, Marcia	500	Minneapolis Firefighter's Relief Assn	500
Bundshuh, Anthony	2,000	Perry, Susan L	270	Minneapolis Fire Department Pension	250
Case, David R	2,000	Peterson, Erik S	500	Minneapolis Police Relief Assoc	200
Christensen, Sally	220	Plimpton, Susan B	300	Northwest Petroleum NPPAC	250
Copeland, Katherine M	2,000	Pomroy, Lisa A	300	PharmPAC	200
Copeland, Lotte B	2,000	Pomroy, William H	250	Prairie Island Indian Community PAC	500
Copeland, William	2,000	Quade, Charlene K	300	SEIU Minn State Council #7	500
Cowles, Sage F	1,000	Rice, Brian F	250		5,475
Cox, David	500	Ring, Twyla L	350	Lund, Gregory RPM 2A	
Damico, Rocco	500	Rosenthal, Mary	300	41st Senate District RPM	450
Davis, William J	300	Ross, Paul	300	Becker County RPM	250
Dayton, Ken	1,000	Rothchild, Nina	250	House RPM Campaign Committee	2,300
Desrosier, Susan	335	Rothman, Alexander J	1,300	Norman County RPM	900
Devegter, Jean	2,000	Rubenstein, Andrea	225	Polk County Republicans	500
Diaz, Richard	500	Scoll, Barbara	250	Hill, Jeannette	500
Ellis, Steven E	350	Shulman, Margaret	250	Olson, Carolyn Healy	250
Fraser, Arvonne	300	Stack, Kathy	275	Olson, David C	250
Glessing, Kathryn	570	Stevens, Christine G	500	Palubicki, James	250
Haselow, Robert	500	Terlizo, Tom	1,000	Palubicki, Nina	250
Herzberg, Gay S	350	Tims, Albert R	400	Hill, Todd	250
Hunter, Kim	685	Turnball, Marlene	550	Committee of Thirteen Legislative Fur	250
Jordan, Catherine	222	Turnbull, Charles V	500	Hospitality Political Action Committee	500
Keillor, Garrison	1,500	Turnbull, Helene V	571	Jobs Political Fund	200
Kramer, Adam L	250	Waletzko, Bonnie	950	SITCO PAC	250
Kramer, Elias	300	Weber, Eileen P	1,000	(Roxann) Daggett Volunteer Committ	2,000
Kramer, Joel	20,000	West, Jean M	500	Citizens for Bob Ness	300
Kramer, Laurie	2,000	Westreich, Gilbert	300	Citizens to Elect Ken Wolf	500
Kramer, Matt	1,322	Witson, Jean	300	Tim Finseth for State Rep	500
Levin, Bridget E	250	Woods, Medora	500		10,650
Levin, Ross	250	Zaragoza, Anthony	900	Lundrigan, Ted N/A 9-4	
Lilly, Perrin B	600	Zimlich, Christy A	500	Askeggard, Eric	150
Lourey, Gene	530	Neary, Pamela	1,000	Beard, Mark	1,200
Lourey, Heidi K	710	Fond du Lac Committee of Political	1,000	Cristoforo, Michael	200
Lourey, Tony	2,000	Minn Chiropractic Political Action	500		

Major Donors to Principal Campaign Committees

Galbraith, Mary Ella	200	Jobs Political Fund	500	Marko, Sharon DFL 57B*	
MacMillan, Glenn	500	MAFMIC Political Action Committee	150	Mah Mah Wi No Min - I	250
Miller, Kathleen	200	Minneapolis Retired Police Assoc Po	300	Minn Realtors Political Action Comm	500
Schroeder, Paul	350	Police Officers Fed of Mpls Conting	500		750
Vukobratovich, George	1,450		1,450	Marks, Thomas GPM 23A	
Lundigan, Ted	72,450	Mariani, Carlos DFL 65B		24th Senate District GPM	625
	76,700	Price, Tim	150	Marks, Thomas	972
Luther, Darlene DFL 47A*		Mah Mah Wi No Min - I	500		1,597
Mah Mah Wi No Min - I	250	Minn Realtors Political Action Comm	500	Marquart, Paul DFL 9B	
	250	Prairie Island Indian Community PAC	200	Marquart, Paul A	1,982
Magnus, Doug RPM 22A		Shakopee Mdewakanton Sioux	200	CUVOL	500
1st Congressional District RPM	750		1,550	Dorsey Political Fund	200
House RPM Campaign Committee	1,000	Marko, Sharon DFL 57		Jobs Political Fund	200
Murray County RPM	1,000	Senate Majority Caucus	5,000	Lower Sioux Political Education Fund	500
Nobles County RPM	150	Bonestroo, Christina	225	Mah Mah Wi No Min - I	500
Pipestone County RPM	500	Bonestroo, Otto	225	Minn Chiropractic Political Action	500
Rock County RPM	1,500	Fogarty, Joseph	125	Minn Realtors Political Action Comm	500
Baize, John C.	200	Fogarty, Paulette	125	Minn Wheat Political Action Committe	150
Forest, Loren	120	Gossman, George	200	NCRCC-MN-PAC	500
Kluis, Jim	200	Gritters, Bruce Amundson	200	Northwest Petroleum NPPAC	250
McLaughlin, Esther	125	O'Gorman, Patricia A	250	SITCO PAC	200
McLaughlin, John	125	Sieben, Jr Harry	200	Dudley Wells Volunteer Committee	500
Pierson, Maxine	300	Carpenters Union Local #87 PAF	500	Stotts (Rick) for Minn State House	500
Rupp, David A	250	Committee of Thirteen Legislative Fur	200		6,982
Spronk, Beth	125	Emily's List- Minn	500	Massmann, Anton IPM 13A	
Spronk, Randy	125	Friends of DFL Women	500	Massmann, Anton	280
	6,470	Iron Workers Local 512	200		280
Mahoney, Timothy DFL 67A		Laborers' Dist Council of Minn & ND	200	McClung, Brian RPM 39A	
67th Senate District DFL	700	Mah Mah Wi No Min - I	500	39A House District RPM	500
CAR, Committee of Automotive Retail	500	MAPE-PAC	500	House RPM Campaign Committee	1,000
Committee of Nine PAC	150	Minn AFL-CIO	300	Anderson, Nancy E	125
Minn AFL-CIO	200	Minn Dental Public Affairs Committee	300	Anderson, Ross B	125
Minn Dental Public Affairs Committee	200	Minn DRIVE	300	Anfang, Matt	325
Minneapolis Fire Department Pension	250	Minn PEOPLE Committee	500	Baumann, Bernard	450
Painters Union Local No 61 Political A	200	Minn Police & Peace Officers Assoc	500	Baumann, Susan	200
Pipe Fitters Local 539	500	Minn State Council #7	500	Beaudette, Marita I	250
Plumbers & Steamfitters Local 589 P	500	Minn Women's Campaign Fund State	500	Berg, Ronald	350
Plumbers Local Union #15 COPE Acc	200	Minneapolis Downtown Council PAC	200	Bogut, Elizabeth N	300
Shakopee Mdewakanton Sioux	250	Minneapolis Municipal Retirement As	500	Crider, Mark S	150
Sprinkler Fitters Local Union No 417	300	MUCA PAC (Minn Utility Contractors)	500	Haugland, Helene L	150
St Paul Pipefitters Local 455 PAC	500	Shakopee Mdewakanton Sioux	300	Heffernan, Daniel E	250
TRIAL-PAC	500	St Croix Valley Central Labor Union	500	Helms, William W	350
U A Plumbers Local #34 Political Fun	250	St Paul Pipefitters Local 455 PAC	500	Hubbard, Stanley	250
Eastiders for Tim Mahoney	1,217	TRIAL-PAC	500	Isaacs, Joe	300
	6,417	USWA LU 7263 PAC Fund	500	Kinthead, John	250
Mares, Harry RPM 55A*		Citizens for Sharon Marko	7,000	LeVander,, Iantha	350
			23,050		

Major Donors to Principal Campaign Committees

Massey, J B	375		6,200	Madsen, Mabel	500
McClung, Aileen L	500			Selton, Joseph	300
McClung, John	500	McGinn, Michael RPM 38		Carpenters Union Local #87 PAF	500
McClung, Paula	500	Senate Victory Fund	3,000	Education Minn PAC	400
McMahon, Robert	125	Baker, Al	200	Minn AFL-CIO	200
McMahon, Teresa	125	Black, Peg	500	Minn PEOPLE Committee	500
Mueller, Craig P	250	Buehlman, Edward	150	Pipe Fitters Local 539	250
Palmer, Jim	150	Burrows, John	175	King (Maria) Campaign Committee	500
Pitera, David A	250	Carroll, Terrance	200	McInnis, Kenneth	1,675
Schellhas, Kurt P	250	Chapelaine, Gerry	175		4,825
Schiltgen, Jerome N	200	Cummins, Joan	500	McKnight, Marilyn DFL 41	
Sheley, Donald R	250	Cummins, Robert	500	3rd Congressional District DFL	300
Sheley, Pamela J	250	Duckstad, Jon	200	41st Senate District DFL	400
Stassen, Arline	200	Engen, Bonny	125	Bergstrom, Paul W.	150
Stassen, J Robert	200	Fischer, John	125	Meyer, Barry	125
Utey, Mark	150	Grannis, Vance	200	Meyer, Laurelee M	125
Walstien, Michael M	111	Hale, Dennis	200	Schaefer, Mark T	125
Wells, Walter J	300	Heroux, Andrew C	250	Schaefer, Nancy A	125
Wozniak, Daniel D	200	Holm, Scott A	225	Schulz, John R.	250
Zipko, Michael	250	Johnson, David	125	Education Minn PAC	400
Ed Oliver Senate Committee	250	Lemon, Ed	115	Minn PEOPLE Committee	500
Engdahl (Mark) Volunteer Committee	1,100	Lentsch, Eugene	150	Minn Women's Campaign Fund State	500
	12,161	Mueller, Jack	200		3,000
McElroy, Daniel RPM 40A		Murtaugh, Richard A	300	McLynn, Catherine RPM 3B	
Banks, Mark	200	Nicholson, Ford	200	5th Senate District RPM	200
Beckwith, Larry	250	Olson, Clifford	250	Adams, Patrick J	150
Eaton, David	250	Pavlak, David B	125	Boomer, George	150
Eaton, Diane	250	Peck, Philip H	200	Boomer, Irene	150
Einess, Del	200	Rivet, Gary L	400		650
Fishman, Jay	150	Theo, James	200	McMahon, George DFL 17B	
Fishman, Randi	150	Theo, Thomas	200	Carey, Colleen	200
Grindal, Michelle	500	Thuringer, Jeff	125	Conlan, Catherine	200
Johnson, Marvin	200	Wigley, Michael	250	Frisch, Gerald E	300
Kramer, Mary	200	Wiese, Sandra U	250	Johnson, Kenneth R	150
Lockridge, Richard	250	CAR, Committee of Automotive Retail	500	Lantry, Marilyn	200
Nauen, Charles	250	Jobs Political Fund	250	McKenna, Lou	300
Pohlad, Bob	250	Minn Bank State PAC	250	Winkel, Matthew	500
Pohlad, Carl	250	Minn Chamber of Commerce Leaders	250	Zalk, Michael D	200
Pohlad, James	250	Minn Retail Political Advocacy Fund	390	Seck, Gerald	200
Pohlad, William	250	Saint Paul Area Chamber of Commerce	250	Carpenters Union Local #87 PAF	500
Slipka, Kenneth	200	SOF - PAC	250	International Union of Operating En	300
Streefland, Russell	200	Tessmer (Todd) for State Senate	486	Iron Workers Local 512	500
Ulrich, Bob	250		12,441	Minn AFL-CIO	250
CUVOL	500	McGuire, Mary Jo DFL 54A*		Minn DRIVE	500
Dorsey Political Fund	200	Dedicated Americans for the Senate	500	Minn Police & Peace Officers Assoc	500
Fond du Lac Committee of Political	500	Fond du Lac Committee of Political	500	St Croix Valley Central Labor Union	500
MEDPAC Minn Medical Political Actio	250		1,000	U A Plumbers Local #34 Political Fun	300
Minn Trucking Assn State PAC	250	McInnis, Kenneth DFL 49			

Major Donors to Principal Campaign Committees

Tom Osthoff Volunteer Committee	3,000	Mitchell, Larry	125	Davis, William	200
	8,600		1,100	Dorn, Craig	250
McNamara, Dennis RPM 57B		Menke, Thomas GPM 35A		Driscoll, Joanne	125
29A House District RPM	1,300	Boegeman, Don	200	Driscoll, Edward	125
Avent, Sharon	125	Menke, Thomas	250	Erickson, Jay	250
Avent, Terry	125	Muelken, Jim	250	Fahey, Mike	200
Bailey, Gordon	125		700	Frisch, Elizabeth	250
Bailey, Jo	125	Meslow, Doug RPM 53B		Frisch, George	250
Bathrick, Bob	125	4th Congressional District RPM	200	Gerry, Gary	200
Bathrick, Diane	125	41st Senate District RPM	300	Grindal, Michelle	250
Caturia, James	125	53B House District RPM	500	Hagen, Dan	200
Caturia, Peggy	125	Barry, Peter	200	Hapka, Victor	149
Drexler, Elizabeth	125	Knaak, Fritz	249	Haselow, Justine	250
Drexler, Joseph	125	Meslow, John	250	Haselow, Robert	200
Eisinger, Claire	150	Meslow, Karen	250	Jorgensen, Jens	250
Hertogs, Sam	125	Turner, Jena	200	Kamish, James	200
Hertogs, Shirley	125	Olson, David	500	Knack, Daniel	200
Klaus, Julie	125	Rice, Brian	200	Kraus, Jean	200
Klaus, Kendall	125	Committee of Nine PAC	500	Leshner, Dennis	250
Koch, Herbert	250	Committee of Thirteen Legislative Fur	250	Lockridge, Mary Louise	125
Langlais, Janet	150	Hospitality Political Action Committee	500	Lockridge, Richard	125
Langlais, Richard	150	Local 552 Union	200	Mendoza, Mia	250
Lawrence, David	125	MEDPAC Minn Medical Political Actio	500	Mendoza, Salvador	250
Lawrence, Sharon	125	Minn PEOPLE Committee	500	Menk, Roger	200
McNamara, Annette	250	Minn Police & Peace Officers Assoc	500	Meyer, Jeffrey	125
McNamara, Corrine	125	Minneapolis Firefighter's Relief Assn	250	Meyer, Jenny	125
McNamara, Paul	125	Minneapolis Police Relief Assoc	200	Nauen, Charles	250
McNamara, Robert	250	Minneapolis Retired Police Assoc Po	250	Nisi, Kurt	225
Murphy, Patricia	500	Northwest Petroleum NPPAC	250	Nisi, Laura	225
Murphy, Patrick	500	SITCO PAC	200	Ogara, Deborah	200
Niebur, Paul	125	Citizens to Elect Ken Wolf	500	O'Gara, Richard	200
Niebur, Sue	125	Harry Mares Volunteer Committee	400	Perryman, Margaret	150
Oconnell, Millett	150		7,849	Schenian, Dale	250
Otten, Cliff	250	Metcalf, Scott George DFL 28B		Schenian, Michael	250
Otten, Louise	250	Minn AFL-CIO	200	Sparby, Nancy	150
Poepl, John	250	Minn PEOPLE Committee	500	Tetzloff, Robert	200
Poepl, Mary P	250		700	Troje, Dennis	250
Swanson, Steven	400	Metzen, James DFL 39		Urness, Elizabeth	150
Sweasy, Bill	125	Ahern, Sharon	200	Urness, Kent	150
Sweasy, Carol	125	Becker, Chuck	200	Wilensky, Joan	150
Volunteers for (Gene) Anderson	500	Benjamin, Roland	150	Wirkus, Raymond	150
	8,300	Bolander, Dorothy	200	Wirkus, Karen L.	150
Meland, Keith GPM 44A		Bruckner, Joseph	250	Grindal, H. Theodore	250
Flannery, Lois	250	Corporaal, George	200	Redmond, Lawrence	200
Flannery, Michael J	250	Cotter, John	125	Seck, Gerald	400
Hall, Charles	350	Cotter, Wendy	125	Strusinski, William	200
Mitchell, Elizabeth	125			Carpenters Union Local #87 PAF	500
				CUVOL	500

Major Donors to Principal Campaign Committees

Dorsey Political Fund	200	Hsiao, Hoyt	250	Weyerhaeuser, F.T.	250
Education Minn PAC	400	Hubbard, Stanley	250	Wiese, Gray	500
Minn AFL-CIO	300	Humphries, Cary	250	Winninger, Lynne	125
Minn Bank State PAC	350	Humphries, Margot	250	Winninger, Thomas	125
Minn Chiropractic Political Action	500	Hungiville, Jean	250	Grindal, H. Theodore	125
Minn Trucking Assn State PAC	250	Jasper, Kelly	200	(John) Lonsbury Volunteer Committee	500
Minneapolis Firefighter's Relief Assn	500	Kelly, Michael F	250		21,970
Minneapolis Retired Police Assoc Po	400	King, Lawrence	250	Miller, Craig RPM 33A*	
MN Utility Investors Pol Action Fun	200	Klabunde, Karen	250	Christiansen, Jens	195
Multi Housing Political Action Comm	200	Knutson, David	120		195
Police Officers Fed of Mpls Conting	500	Krieger, Fredrich	250	Minar, Steve RPM 50	
Rural Electric Political Action Comm	400	Leggott, Rich	500	5th Congressional District RPM	250
(Sam) Solon Volunteer Committee	500	Lockridge, Mary Louise	250	Davis, James J	350
	16,499	Lockridge, Richard	250	Franke, Margaret	500
Michel, Geoffrey RPM 41		Luther, Anne	250	Franke, Stephan	300
Badger, Pam	150	Luther, Charles	250	Karkela, Emilie	452
Bagley, Wendell Dwyer	200	McPherson, John W.	500	Marsh, Frederick	250
Banks, Mark	500	Michel, Barbara	500	Minar, Cush	500
Batchelor, James A.	250	Michel, Catherine	500	Minar, Karen	500
Bjork, Beth	125	Miller, Michael	200	Rasmussen, Joyce	500
Bjork, Robert	125	Moe, Ruth R.	250	Rasmussen, Otto	500
Brisclair, Ron	250	Mortenson, M.A.	500	Richardson, Betty Ann	200
Brooks, Karen	500	Naegele III, Robert	250	Richardson, Tuck	200
Corrigan, F	250	Neal, Barb	250	Wigley, Barbara	125
Corrigan, Glenda	250	Neal, Robert	250	Wigley, Michael	125
Coughlin, Jennifer	250	Nicholson, Bruce	250	Zoerb, Dale	250
Coughlin, Robert	250	Nicholson, Carol	250	Zoerb, Nancy	250
Davell, Lori	125	Nickerson, William	500	Freedom Club State PAC	500
Dorn, Paul C.	250	Preusser, Donald	125	MABC PAC	500
Dorris, Albert	250	Preusser, Mary	125	Steve Minar Volunteer Committee	2,920
Dorris, Nancy	250	Prohofsky, Dennis	125		9,172
Farris, Jonathan	125	Prohofsky, Sandra	125	Miron, Francis RPM 52B	
Farris, Roberta	125	Reidel, Dwayne	125	Waller, John	500
Frenzel, Bill	250	Reidel, Jane	125	Miron, Francis	500
Frenzel, Ruth	250	Robinson, Mitchell	150		1,000
Grimes, Susan E.	150	Sawyer, James	200	Mitchell, Angela DFL 32	
Grindal, Michelle	250	Schroeder, Robert	500	32nd Senate District DFL	315
Hahn, Lucille E	250	Schurman, Lori	150	Senate Majority Caucus	940
Hartfiel, William	250	Seeffridge, Harriet H.	500	Friends of DFL Women	200
Haselow, Justine	250	Senkler, Pam	250	Minn PEOPLE Committee	500
Haselow, Robert	250	Shaver, Maureen	250	Minn Women's Campaign Fund State	500
Hatzung, David	250	Sit, Eugene	250	UAW Minn State CAP Council Politicæ	200
Head, Douglas	250	Thiss, Abbie	250		2,655
Head, Martha	250	Turner, Jona	200	Mladek, James DFL 25	
Horner, Libby Jo	125	Walsh, Andrea	125	Minn DFL State Central Committee	1,450
Horner, Thomas	125	Walsh, Tim	125	Opperman, Vance	150
Hoyt, Greg	125	Weyerhaeuser, David	500		
Hoyt, Patricia	125	Weyerhaeuser, Elizabeth	500		

Major Donors to Principal Campaign Committees

Carpenter's Local 1644 PAC	250	Andreas, D.O.	2,000	Bjorum, Stephen	250
Carpenters Union Local #87 PAF	500	Andreas, G.A.	2,000	Blaze, Coral	1,000
Committee of Nine PAC	200	Andreas, Toni	2,000	Bless, Dennis	700
Iron Workers Local 512	200	Andrew, Connie	250	Bloodgood, Patricia	500
MAPE-PAC	500	Andrew, Mark	800	Bloom, Jennifer	500
Minneapolis Fire Department Pension	250	Antell, Wilfred	400	Blosberg, Wayne	500
Minneapolis Firefighter's Relief Assn	500	Appleby, George	1,000	Blumenshine, Amy	400
Minneapolis Police Relief Assoc	200	Atchison, Dennis	250	Boche, H. Leonard	250
SEIU Minn State Council #7	500	Atwater, Martha	500	Boetcher, Gregory	250
So Dakota Cty Labor Council COPE F	250	Avchen, Daniel	250	Bonderud, Kevin	1,000
	4,950	Bagley, Lester	250	Bordwell, Thomas	250
Moe, Roger DFL		Bailey, John	850	Borgen, Jeff	500
3B House District DFL	250	Baisi, Al	500	Borgen, Pat	500
8th Congressional District DFL	1,000	Baker-Kent, Lurline	1,250	Borgen, Patricia	500
57th Senate District DFL	300	Bakken-Dryden, Thomas	225	Borman, Elizabeth	1,000
Aitkin County DFL Committee	1,300	Banks, Mark	1,000	Borman, Kimberly	900
Meeker County DFL	500	Baratz, Stanford	500	Borman, Marvin	1,000
Minn DFL State Central Committee	19,000	Barczak, Ron	300	Bostelmann, Margaret	400
Norman County DFL	300	Bard, Howard	300	Bowen, Glenn	1,000
Polk County DFL	500	Baron, Glenn	500	Bowman, Sharon	250
Adams, Edward	250	Barrett, Thomas	600	Boysen, Brian	1,200
Admonius, Ann	250	Barrow, Susan P.	250	Bracy, Terrence	1,000
Albrecht, Jeffrey	400	Barrows Wark, Mary Ann	2,000	Brady, James	350
Alexander, Linda	1,000	Barrows, June	450	Brainerd, Mary	300
Alfton, Robert	300	Bauerly, Gerald	2,000	Braun, Alan	250
Allegue, Raul	250	Beals, Nancy	600	Breen, Aviva	225
Allyn, Richard	1,000	Beck, Peter	300	Breen, Kari	950
Altringer, Larry	400	Beedle, Gerald	225	Breon, John	250
Amberg, William	350	Bell, Ford	1,000	Brewer, Kathryn M.	250
Ames, Richard	2,000	Beloff, Jim	500	Brimsek, John	1,000
Ames, Ronald	1,534	Bench, Les	500	Brooker, Charlotte	1,000
Amundson Gritters, Bruce	1,000	Beneke, Kieth	1,000	Broydrick, Bill	1,000
Amundson, Luther	500	Bennett, Jerry	500	Bruckner, W Joseph	350
Andersen, Elmer	1,400	Bennett, Sue	250	Brutlag, Paul	1,000
Anderson, Brian	250	Benson, Dennis	775	Bryant, Michael	500
Anderson, Charles	300	Benson, Gary	500	Bubul, Stephen	600
Anderson, Cynthia	686	Benson, Scott	500	Buffham, Patricia	500
Anderson, David	1,000	Berg, Margit	1,000	Burke, M.N.	250
Anderson, John	250	Berg, Thomas	1,000	Burns, Harry	1,000
Anderson, Julie	1,000	Bergh, Kjell	1,000	Burt, Bonnie	300
Anderson, Merle	800	Bergman, Mary	1,000	Burton, Verona	300
Anderson, Paula	1,000	Bergstom, Eric	250	Busacker, Janel	300
Anderson, Richard	1,000	Berman, Michael S	1,000	Bye, James	1,000
Anderson, Robert	350	Bialke, James	500	Bye, Julianne	500
Anderson, Susan K	1,000	Bieging, David	500	Bye, William	1,000
Anderson, Terry	500	Bishop, Jonathan	500	Byers, Barbara	400
Anderson, Mark	2,900	Bishop, Lois	1,000	Cameron, George	250
Andreas, D. I.	2,000	Bjork, David	500	Cameron, William	610

Major Donors to Principal Campaign Committees

Campbell, Candace	300	Cowle, Stanley	250	Doot, Guy	1,000
Campbell, Timothy	250	Cowles III, John	1,000	Doot, Jennifer	1,000
Campobasso, John	1,000	Cowles, John	2,000	Dornik, John	450
Cappel, Mary	260	Cowles, Sage Fuller	2,000	Dorsey, James	250
Carey, Colleen	450	Cox, David	1,000	Doty, Russell	500
Carey, James	500	Cox, Vicki	500	Dovre, Mardeth	1,000
Carey, John	500	Crandall, William A	250	Dowling, Joe	500
Carlson, Steven	1,000	Crosby, John	250	Downey, Thomas	500
Carlson, Will	2,000	Crosby, Joseph	500	Downing, Fred	300
Carpenter, Roland	250	Dady, J. Michael	1,000	Duininck, Connie	1,000
Casmey, Sandra	400	Davidson, Charme	250	Dunbar, Frank	500
Cavner, Hollis	300	Davies, Jack	1,100	Dunn, Jean	619
Cecil, Lorraine F	2,000	Davies, John	1,000	Dunn, Patricia H.	1,000
Cedarblade, Duane	350	Davies, Pat	1,000	Dyrdahl, Roger	350
Cerkvenik, Mary	350	Davis, Frances	1,750	Dziedzic, Karen	900
Cerkvenik, Steven	250	Davis, Lora	275	Eaton, Judith	250
Chapin, Mark	450	Dayton, Edward	1,000	Edwards, Robert	300
Chesley, Jean	250	Dayton, John	1,000	Eggimann, Steven	500
Chin, Chuck	1,000	Dayton, Julia	2,000	Eisberg, John	2,000
Christensen, Robert	250	Dayton, K. N.	2,000	Ek, Alan	250
Christenson, Carol	400	Dayton, Mark	2,000	Ellingson, Edward	1,100
Christenson, Elisabeth	700	Dayton, Mary	1,000	Ellingson, Perry	500
Christenson, Gerald	600	Dayton, Sherry	250	Elliot, Douglas	250
Christenson, Michael	700	Dean, Jeffrey	250	Engelsma, Bruce	1,000
Christenson, Pearl	1,086	Deikel, Andrew	1,000	English, Nancy	350
Christianson, Roger	250	Deikel, Daniel	1,000	Eno, Woodrow	250
Chunselle, Mary	250	Deikel, Theodore	1,000	Erickson, Bill	1,000
Ciresi, Ann	2,000	Delaney, Patrick	250	Erickson, Joy	1,500
Ciresi, Michael	2,000	Delong, Michael	500	Erickson, Karen	1,000
Cisewski, Walter	1,000	Delzell, Linda	250	Erlandson, Dawn	371
Claflin, Susan	250	Demars, Louis. G	600	Erlandson, Mike	423
Clapp, Sharon	1,000	DeMers, Dennis	250	Etzwiler, Marion	1,000
Clarke, Charles	250	Desnick, Ahuva	2,000	Eugster, Jack	350
Clifford, John	450	Desnick, James	2,000	Evans, Janet	300
Cochrane, Charles	500	Diamond, Patrick	500	Evans, John	500
Cody, Murray	300	Diaz, Richard	250	Evans, Sara M	350
Cohen, Audrey	500	Dickerson, Jon	1,000	Evert, Jon	410
Cohen, Burton	600	Dickman, Scott	300	Fahy, James	250
Cohen, Jerry	400	Dickson,, D.Ross	250	Falsani, Robert	1,500
Collins, Patrick	250	Dietz, Diane	275	Faricy, Carole	1,000
Conley, Patricia	450	Differt, Douglas	250	Faris, Wayne	1,000
Conlin, Jan	1,000	Dircks, Janice	1,000	Farmer, Edward	300
Conn, Bernice	250	Dittrich, Allen	948	Farmes, Allen	250
Conzemius, George	300	Dittrich, Denise	948	Farrell, Patricia	500
Cook, Bradley	500	Dixon, Joseph	250	Fausch, P.A.	1,000
Corbid, Patricia	2,000	Doerfler, John	400	Faust, Joseph	550
Corbid, Rebecca	600	Doerr, Lisa	600	Fazio, Victor	250
Coudron, Mark	1,000	Donough, M. Brigid	500	Fedje, Jill	1,000

Major Donors to Principal Campaign Committees

Fee, Frank	500	Genereux, Mark	300	Hannah, Paul	250
Feldman, Nancy	500	Gerhardt, Audrey	1,000	Hansen, James	450
Fellman, Mark	350	Germescheid, Thomas	250	Hanson, Lee	750
Fellows, Ben	250	Gerten, Joan	250	Hanson, Mark	450
Fennelly, Elizabeth	250	Ghylin, Gaylen	500	Hanson, Marvin	250
Fenton, Mrs. Eleanor	300	Gillen, John	300	Hanson, Michael	1,000
Filipovich, Matt	250	Glaefke, Brook	500	Harper, William	1,450
Finzen, Bruce	1,000	Glenn, Lyn	500	Harris, Clarence	300
Fisher, Linda	450	Glennon, Edward	250	Harty, K.C.	400
Flahaven, Patrick	400	Goetz, Gene	350	Harvey, Paul	250
Flaherty, Mary	1,000	Goetz, John	750	Harvey, Richard	250
Flom, Katherine	350	Goff, Rosemary	400	Harvin, P.	1,300
Fluegel, Wilbur	250	Gordon, Corey	500	Haselow, Justine	250
Flynn, Carolyn	250	Gorlin, Marilyn	600	Haselow, Robert	1,000
Flynn, Joseph	300	Gove, Peter	850	Hatch, Michael	500
Flynn, Thomas	300	Graba, Joe	300	Haugerud, Renee	300
Foote, Connie	250	Graba, Sylvia	800	Haugo, David	770
Forciea, Patrick	500	Graham, Richard	250	Hawkanson, David	1,000
Forneris, Jeanne	500	Grave, Marilyn	350	Hawn, Van	250
Forster, Barbara	1,500	Gray, Lisa	500	Hazelton, Gary	500
Foster, Thomas	250	Green, Doreen	600	Heaberlin, Penny	250
Fournier, Katharine	275	Greenfield, Marcia	400	Hedstrom, Mary	350
Frame, Anne	500	Grell II, Victor	1,000	Heins, Sam	1,000
Fraser, Arvonne	725	Gresser, Michael	1,000	Heisler, Dorothy	258
Fraser, Donald	1,000	Grindal, Michelle	250	Helgen, Michele	1,500
Fraser, Thomas	650	Gross, Elizabeth	500	Heller, Mary	400
Frederick, Harold	300	Gross, Susan	500	Hendrixson, Peter	250
Freeman, Carol	350	Growe, Joan	700	Hennessey, Robert	350
Freeman, Jane	2,000	Gustafson, Earl	450	Hennesy, Thomas	300
Freeman, Michael	700	Gustafson, Jill	1,000	Henrickson, Mary	500
Freeman, Orville	1,000	Guttormson, Ronald	250	Henry, Verna	250
French, John	2,000	Guttormson, Terry	500	Hentges, Janet	1,000
French, Nelson	300	Haddeland, Sandra	250	Hentges, Judith	1,000
Frentz, Nick	250	Haddeland, William	1,500	Herman, Kathleen	1,000
Frobenius, John	250	Haglund, James	500	Herman, Lamont	1,000
Frothingham, Ben	250	Halbreich, Kathy	400	Hermodson, Rose	250
Gabler, Barbara	250	Hale, Roger	1,000	Hest, Bryan	1,000
Gabrielson, David	250	Hall, Gary	942	Higgins, Linda	450
Gaffaney, Jack	250	Hall, Linda	942	Higgins, Peter	250
Gandrud, Gary	750	Hall, Steven	250	Hiller, Charles	400
Garland, Sara	250	Hallberg, Arlene	1,000	Hoffinger, Paul	300
Garon, Philip	250	Hallberg, Mark	250	Hoffman, Robert L	400
Garry, Candace	250	Halleland, Keith	1,000	Hoffner, Fabian	250
Garry, Daniel	750	Halloway, Jean	260	Hofstede, Diane	250
Gasparini, Kathleen	300	Halvorson, George	1,000	Holmberg, Barbara	1,000
Gavin, Ellen	300	Hamlin, Thomas	2,000	Homans, Nancy	259
Gearty, Edward	400	Hampel, Larry	300	Hook, Gary	500
Gemlo, Brett	250	Handschin, Walt	300	Hopp, Deborah	350

Major Donors to Principal Campaign Committees

Hottinger, John	2,000	Joseph, Geri	250	Kopka, Christopher	300
Houglum, Paul	300	Judge, J. Steven	250	Koppel, Lora	250
Houle, Romaine	250	Kahn, Phyllis	250	Koppel, Mary	336
Hovde, Peter	250	Kaplan, Elliot	2,000	Kosiak, John	1,000
Hubbard, Stanley	2,000	Kaplan, Harvey	250	Kottke, Frederic	1,300
Humphrey III, Hubert H	1,500	Kaplan, Samuel	2,000	Kramer, Joel	1,000
Humphrey, Leona	300	Kaplan, Sylvia	2,000	Kramer, Mary	500
Hunegs, Steven	500	Kaste, Gloria	500	Kranz, Edward	250
Huntley, Thomas	225	Kaul, William	750	Kringstad, Marit	250
Hutcheson, III, Zenas	500	Kayser, Marlene C.	2,000	Krueger, Diane	1,900
Hutcheson, Susanne	500	Kayser, Thomas	2,000	Krueger, Richard	2,100
Hutchinson, Chuck	250	Kazeminy, Nasser	2,000	Krum, Jill	1,000
Ingham, Scott	1,000	Kazeminy, Yvonne	2,000	Kruzman, Marc	300
Iosso, Kenneth	300	Keith, Marion	2,000	Kucera, Maureen	500
Jackman, Michael	500	Keller III, Thomas	1,000	Kukielka, Thomas	500
Jacobson, D.W.	2,000	Keller, Patricia	500	Kuller, Hart	500
Jacobson, Francis	500	Kelley, Stephen	300	Kurzman, Marc	250
Jacobson, Steve	500	Kelly, Cleo A.	500	Lang, A Scheffer	500
Jarvis, William	1,000	Kelly, Patricia	2,231	Lari, Adeel	600
Jauert, Rick	250	Kelly, William N.	2,250	Larson, Carole	300
Jennings, Loren	500	Kempston, David	1,000	Larson, Merle	500
Jerich, Michael	2,000	Kennedy, Michael	475	Latimer, George	1,000
Jernberg, James	250	Kessler, Helga	1,600	Latimer, Nancy	500
Johannson, Kenneth	250	Kessler, Robert	225	Laurent, Ann Marie	1,000
Johnson, Alice	350	Kiedrowski, Iris	1,000	LaVerdiere, Richard	250
Johnson, Blaine	250	Kiedrowski, Jay	2,000	Lavorato, Cindy	1,000
Johnson, Bradley	2,000	Kief, Paul	225	Lawrence, Lloyd	250
Johnson, Brian	300	Kienitz, David	465	Lawrence, Ruth	450
Johnson, Carol	300	Kinder, Susan	250	Lee, Tammy	1,000
Johnson, David	500	Kircher, Robert	1,000	Lee, Toumoua	250
Johnson, Dennis	450	Kitchak, Peter	2,000	Lenfesty, Jim	1,000
Johnson, Elaine S	2,000	Kitto, Mary Jo	450	Leonard, Rodney	500
Johnson, Elizabeth	2,000	Klas, Louise	350	Lerner, Harry	1,000
Johnson, Eric	2,000	Klausner, Robert	250	Levinger, Mark	270
Johnson, Gary	250	Klein, John	350	Lewis, Donald	250
Johnson, Gloria	2,000	Klemmer, George	500	Lewis, James	785
Johnson, James	250	Klevan, David	207	Lillehaug, Duane	250
Johnson, Jill D	2,000	Klobuchar, Amy	500	Lilly, Perrin	1,500
Johnson, Lynn	2,000	Knabel, Thomas	250	Lindell, James	250
Johnson, Marlene	250	Knoll, Verne	2,000	Lindstrom, James	2,000
Johnson, Michael H	2,000	Knowlton, Douglas	300	Liska, Robert	1,000
Johnson, Nellie	500	Knuth, Daniel	700	Loesch, Jeffrey	500
Johnson, Rachel E	250	Knutsen, Jeffery L	500	Loewe, Curtis	550
Johnson, Raymond	300	Knutson, Jeffery	500	Loftus, Barbara	250
Johnson, Steve	500	Knutson, Richard	400	Longfellow, Thomas	1,000
Johnson, Todd W	2,000	Koch, Julie	250	Lonnes, Bruce	250
Jorgensen, Paul	250	Koering, Jerome	250	Louwagie, Vincent	500
Jorstad, David	250	Kogovsek, Ray	250	Lumry II, Rufus	300

Major Donors to Principal Campaign Committees

Lund, Dean	700	Metcalf, Robert	300	Mott, Joyce	250
Lund, John	250	Metzen, Dave	300	Mottaz, Thomas	1,000
Luzaich, Donna	500	Metzen, James	500	Mullin, Chouhei	250
Lynch, Leland	2,000	Meuers, Virginia	500	Mullin, William	1,000
Mackay, Harvey B	1,000	Meyer, Jeanne	2,000	Mullins, Mallory	2,000
Maddox, Julia	250	Meyer, Joseph	2,000	Murphy, D.R.	250
Maglich, Michael	500	Meyer, Lawrence	250	Musilek, Joseph	250
Maglich, Terry J	500	Miles, Laura	1,000	Myhre, Allison	250
Magnuson, Richard H.	400	Miller, Christine	250	Naftalin, Frances	350
Magrath, C.Peter	250	Miller, Keith	500	Nauen, Charles	1,000
Mahle, Katherine	250	Miller, Richard	250	Nelson, Darby	800
Maki, Brian	2,450	Miller, Tom	250	Nelson, Gregg	250
Malone, John	250	Millman, Kimberly	250	Nelson, Linda	475
Malters, Jim	250	Mills, Stacey	1,000	Nelson, Russell	250
Mammenga, Gene	250	Mills, Susan	240	Nelson, Wayne	500
Mancini, Nick	700	Milne, John	250	Nepp, James	300
Manning, Monica M.	2,000	Milstein, Bernie	250	Ness, Mark	1,000
Manning, William	1,000	Milton, John	250	Newman, David	450
Marchetti, Dennis	400	Minars, Len	300	Newman, Harold	500
Margitan, Theodore	550	Minkinen, David	250	Niemi, Roy	500
Margulies, Michael	500	Moccio, Vincent	1,100	Niemiec, Joan	2,000
Martin, Kathleen	700	Modell, Charles	500	Niemiec, Richard	2,000
Martineau, Sara	250	Moe, Alden	1,300	Niess, Dennis	250
Massey, Rodney	250	Moe, Mathilde	650	Nisi, Kurt	1,000
Mathison, Marilyn	350	Moe, Paul	1,750	Njus, James	1,000
Matsui, Doris	1,000	Moe, Paulette	1,000	Noblitt, Harding	500
Mattson, Robert	500	Moe, Richard	1,150	Nolan, Fred	350
Matzke, Susan	1,500	Moe, Roger D.	1,000	Nolan, Mark	350
Mauren, Susan	350	Moe, Sherilyn L.	700	Noren, Jay	2,000
Mc Greevy, James	250	Moen, Janet	600	Norgard, Tami	350
McCoy, Timothy	250	Moen, Mary	425	Norris, Jane	250
McDonough, Brigid	500	Moen, Phyllis	500	O' Connor, Patrick	1,000
McEvoy, Mary	800	Mohrenweiser, Gary	500	Oakes, J	250
McEwen, Gregory	300	Moloney, Lawrence	250	O'Berry, Betsy	500
McEwen, Neil	250	Mondale, Pam	1,000	O'Brien, Georgia	350
McGill, Katherine	550	Mondale, Ted	1,000	O'Brien, Kathleen	1,100
McGowan, Michael	250	Mondale, Walter	1,000	O'Connor, Debra	250
McGrann, Judith	1,000	Montague, Robert	1,000	Odell, Robert	2,000
McLaughlin, Peter	800	Moore, Jr, T.W.	500	O'Fallon, Daniel	700
McNellis, Mary	1,000	Moore, Victor	2,100	Ogaard, Donald	650
McNulty, Priscilla	300	Moosally, Beatrice	250	Ogren, Sandra	300
Melton, William	1,000	Morgan, John	2,000	Okie, Mrs. Richardson	275
Mendoza, Mia	1,000	Morgan, Sheila	2,000	Olson, Deborah	2,000
Mendoza, Salvador	1,000	Morris, David	350	Olson, Edgar	500
Merriam, Gene	500	Morrissey, Paul	300	Opperman, Darin	2,000
Merrigan, Paula	250	Moryn, Joel	2,000	Opperman, Vance	2,000
Meshbesh, Ronald I	750	Moses, Jerrold	500	Orloff, Steven	250
Messerli, Chris A.	1,000	Moss, Kate	250	Osborne, Burt	300

Major Donors to Principal Campaign Committees

Otis, Constance	750	Ramlet Hughes, Marsha	250	Ruggles, Steven	500
Ouse, Clifford	500	Rasmusson, Maxine	400	Ruhe, Shirley	250
Page, Mary Ann	400	Ratchford, Barbara	250	Ruhland, Douglas	250
Pagel, Gary	500	Rawlings, Vance	275	Ruohonen, Richard	500
Paquin, Jerome	500	Redmond, Jane	1,000	Ryan, Catherine	300
Parker, Bruce	500	Redmond, John	300	Ryan, James	500
Parkinson, Roger	1,000	Reed, Marna	250	Ryder, Jaclyn	450
Paulucci, Jen	2,000	Reichert, Brent	500	Rynda, Douglas	500
Paulucci, Lois	2,000	Reilly, Shannon	1,000	Saario, Terry	2,100
Pauly, Daniel	250	Reinhardt, Hazel	250	Sabo, Martin	1,000
Pearce, Kathryn	250	Remele Jr, Lewis	500	Sabo, Sylvia	1,000
Pederson, James	300	Rerat, Eugene	1,000	Sackett, Thomas	1,000
Perino, John	1,123	Reseland, Erik T.	260	Safley, Diane	1,000
Perlman, Lawrence	2,000	Reveal, Ernest	500	Safley, Dianne	250
Perlman, Linda	2,000	Richter, Sherman	300	Sahlstrom, S.D.	250
Perovich, Elliott	650	Ridgeway, Rosalind	1,000	Samargia, Jane	1,200
Perpich, George	800	Riehm, Harold	300	Samargia, Jerry	250
Perryman, Margaret	1,000	Riley, Antoinette	300	Sampson, Curtis	300
Peterson, James	250	Riley, Peter	350	Sampson, Randall	250
Peterson, Kathleen	1,500	Risbrudt, Peter	250	Sand, Thomas	1,000
Peterson, Kenneth	400	Rivers, Bruce	250	Sandberg, Jeanne	300
Peterson, Larry	1,000	Robins, Jim	240	Sandstorm, David	1,000
Peterson, Patricia	400	Robins, Leonard	1,000	Sandstrom, David	500
Peterson, Paul	250	Rodgers, Mark	530	Sanger, Susan	300
Peterson, Raymond	250	Roeder, Susan	250	Sargeant, Donald	400
Petrie, Arthur	500	Rogers, Paul	400	Sather, Gail	1,250
Petters, Thomas	500	Rogosheske, Paul	450	Sauer, Gary	1,000
Pflaum, Peter	250	Rohde, Barbara	1,000	Sauer, Patricia	1,000
Pflaum, Stephen	500	Roitenberg, Harold	2,000	Sawicki, Walter	500
Phelps, Paul	250	Roitenberg, Ruth	2,000	Schenian, Dale	300
Phillips, Morton	500	Rollins, David	1,000	Schertler, Mary	375
Piper, Pat	275	Romans, Lawrence	300	Scheu, James	275
Plakut, Marvin	500	Rood, Omar	2,000	Schmitz, Gordon	250
Plunkett, Rick	1,700	Rosenthal, Alan	1,500	Schmitz, Kathy	300
Pofahl, Pati Jo	1,000	Rosenthal, Mary	250	Schoenfelder, Gail	1,100
Pohlad, Carl	2,000	Ross, Barry	1,000	Schriner, Maureen	250
Pohlad, Eloise	2,000	Ross, Constance	250	Schumeister, Steven	1,000
Pohlad, James	2,000	Ross, Francine	250	Schutt, Pamela J.	1,900
Pohlad, Michelle	2,000	Ross, Jeff	250	Schwanke, Lawrence	250
Pohlad, William	2,000	Ross, Sterling	900	Schwebel, James	700
Polk, Michael	300	Rothchild, Cornelia	750	Schweiger, Aaron	250
Porter, David	500	Rothchild, Kennon	1,000	Schweiger, Paul	500
Pratt, Harriet	1,000	Rothchild, Nina	750	Seck, Allan	1,000
Pudas, Craig	2,000	Rothman, Michael	500	Seck, Timothy	300
Quam, Lois	1,250	Rudd, Gordon	1,000	Segall, Miriam	250
Quam, Matthew	350	Ruddy, Mary	500	Seidl, James	500
Quinn, James	250	Rufer, Stephen	450	Sellner, Patrick	1,000
Raabe, Mark	500	Ruff, Mark	250	Sheehy, John	2,000

Major Donors to Principal Campaign Committees

Sheehy, Lee	600	Strusinski, Donna	1,000	Varpness, James	360
Shipstead, Susan	500	Stumpf, LeRoy	250	Vaughan, Angus	500
Shively, W. Phillips	300	Such, Michael	300	Vaughan, Mary	750
Siddiqui, Ashraf	550	Sullivan, Austin	500	Vaughan, Peter	500
Sieben, Harry	1,450	Sullivan, Bridget	250	Veis, David	500
Sieben, Joyce	700	Sullivan, R. Patricia	250	Velde, David	1,000
Sieben, Michael	1,250	Sundquist, Russell	250	Venaas, Thomas	250
Sieben, William	1,000	Sutton, George	1,000	Vilmo, David	300
Sieff, Philip	950	Sutton, Tara	1,000	Voss, Elaine	250
Sieloff, Ronald	500	Sweeney, Mike	250	Voss, Gordon	750
Siggerud, Charles	250	Swierzbis, B.J	250	Wade, Terry	1,000
Sikorski, Gerald	500	Tabarrok, Michael	1,000	Wagner, Mary	325
Silberfeld, Roman	1,000	Tarkow, Howard	250	Wahlberg, Timothy	250
Simmonds, Janice	2,000	Tashjian, Joseph	500	Walbran, Mark	275
Simpkins, David	500	Taylor, Glen	500	Walburn, Roberta	1,000
Sinclair, James	450	Tennessen, Christine	1,000	Wallin, Maxine	300
Skinner, Jane	500	Tennessen, Kathleen	500	Walser, R.J.	1,000
Skordahl, Kristy	700	Thakur, Mukhtar	500	Walters, Joe	250
Sletten, Mr. Ivan	500	Thatcher, Paul Rexford	2,000	Wark, David	2,000
Sletten, Mrs. Ivan	500	Thell, Charles	1,000	Wark, Mary	2,000
Smedsrud, Jeffrey	700	Thompson, Van	633	Watson, Steve	250
Smedsrud, M.E.	500	Thorne, Georganne	500	Way, Ronald	450
Smith, Arch	2,000	Thornley, Phyllis	350	Wayne, Michelle	2,000
Smith, Louis	700	Thorson, Brian	1,215	Webster, Reede	792
Smith, Tina	2,000	Tietjen, Randall	500	Webster, Steven	300
Snow, Michael	1,000	Timm, Kathryn	750	Weed, Charles	250
Sobolik, Dennis	350	Timmons, Leo	375	Weigum, M. Jeanne	225
Soderberg, Scott	250	Torkelson, Jodie	500	Weinblatt, Alan	500
Solheim, Janet	768	Tornblom, Scott	250	Weiser, Irving	250
Solon, Paula	250	Toscano, James	1,000	Weiser, Marjorie	250
Sparboe, Robert	400	Truen, Gerald	2,000	Weissbrodt, David	300
Sparby, Wallace	250	Tschida, Jane	500	Welch, Richard	500
Speedie, Marilyn	500	Tunheim, Kathryn	600	Wellman, James	500
Speer, Nancy	600	Turch, David	500	Wene, Edward	300
Sperling, Jack	1,000	Turner, Mary	500	Wenstrom, Gene	500
Spillane, John	500	Turner, Ronald	250	Wheeler, Penny	300
Stankiewicz, Ellen	300	Tweten, Henry	400	Whitmore, Barbara	300
Steadman, Michael	250	Ulland, Robert	500	Wicks, Martrene	450
Steenland, Douglas	500	Underwood, Cecil	300	Wieck, Colleen	300
Steiner, Paul	400	Useem, Ronald	500	Wiener, Deanna	300
Steinworth, Jerome	500	Useem, Ruth	1,000	Wigand, Lisa	500
Stenson, Gary	300	Utter, Karen	300	Wike, John	650
Stephenson, James	500	Vail, David	250	Wildfang, K. Craig	2,000
Stillman, Michael	2,000	Van Dyck, Sharon	250	Wildmo, David	500
Stokke, William	250	Vanasek, Mary	600	Wilkens, Daniel	1,000
Strauss, Joseph	300	Vandelist, Mark	250	Williams, Richard	250
Streed, Mark	1,000	Vander Kooi, Benjamin	250	Williamson, Jane	2,000
Strong, Kevin	1,000	Vanderlinden, James	300	Williamson, Kurt	2,000

Major Donors to Principal Campaign Committees

Wilson, Charles	250	Fehrenbach, N. William	230	Kramer, Ross	1,000
Wilson, Daniel	400	Flahaven, Maureen C	300	Krogstad, Dianna M	1,500
Wilson, David	2,000	Flaherty, Dennis J	500	Kvenvold, Gayle	450
Wilson, Gary	1,000	Flaherty, Timothy	800	Lamb, Kathleen	2,000
Wilson, Richard	250	Fleming, W. Morgan	600	Larson, Nancy	450
Winkles, Elaine	300	Franke, Roger	250	LaShomb, Robert	250
Winter, Marjorie	544	Freeman, Iris C	250	Lundell, Bradley N	250
Winton, Sarah	750	Frey, M. Ann	250	Mahlum, William M	400
Wivell, Martha K.	1,250	Furrer, Cheryl	225	Martin, Richard	500
Wojtalewicz, Brain	250	Gabler, William	250	Martyn, Patrick J	1,500
Wray, Nancy	250	Garst, Samuel D	1,650	Maternowski, Joseph G	275
Wurtele, Angus	1,000	Goff, Robert	2,000	McGrann, William	1,000
Wurtele, Margaret	1,500	Grabarski, Sam W	500	McGreevy, James A	362
Yanisch, Stephen	250	Grindal, H. Theodore	2,000	Micheletti, Thomas	250
Yohe, Lance	1,000	Gruber, Lynn	500	Miller, Richard R	250
Young, Ellen	300	Hahne, Kathryn S	350	Moe, Donald M	2,000
Zelle, Charles	2,000	Hart Kajer, Andrea	489	Morris, William J	250
Ahern, Michael	400	Hasbargen, Vernae	550	Neerland, Charles S	250
Amundson, Kristen	2,200	Heaney, William M	300	Novak, Steven G	300
Anderson, Lee A	250	Herman, John	500	Olson, Allen I	250
Anderson, Wendell	2,000	Hofstede, Albert	500	Orenstein, Howard	1,000
Anfang, Richard	600	Holten, Cort	550	Otis, Todd	850
Apitz, John	250	Howard, James J	1,000	Parsons, Alvin L	550
Arlandson, John	300	Howard, Paula	2,000	Rapp, Todd	1,000
Asunma, Randy	250	Huber, Mark	1,000	Redmond, Lawrence	1,350
Avner, Marcia	650	Hylden, Nancy	500	Rice, Brian	2,000
Bachman, Peter	250	James, John	1,100	Rowen, Robyn	250
Benner, Peter J	450	Jennings, David M	500	Rueben, Bruce J	500
Bohn, Ray	350	Jerich, Ronald	910	Ryan, Mary	400
Borman, Thomas H	2,000	Jerich, Valerie	500	Samargia, Joe	600
Breitinger, Jennifer	250	Jesson, Lucinda	350	Sampson, Ellen G	450
Buckler, Robert B	250	Johnson, James P	2,000	Scholen, Renee C	1,000
Campbell, Joan	250	Johnson, Patricia	250	Seck, Gerald	2,000
Carlson, Keith E	250	Johnson, Todd M	250	Seck, Tim	300
Carnival, Douglas	500	Jorgensen, Julie	250	Shea, Andrew	250
Chelseth, Archie D	300	Just, Myron	250	Sieben, James	250
Choi, John	700	Kaul, John	250	Skubic, Mark	300
Corbid, John	500	Keefe, Elaine M	1,100	Spannaus, Warren	950
Corrigan, Fred J	300	Keefe, Steve	500	Spano, Wyman	257
Cullen, Patricia	250	Keith, A	2,000	Stanoach, John M	250
DeMay, James J	250	Keliher, Thomas	350	Strusinski, William	655
Derus, John	250	Kelly, Jr, Michael F	500	Sundberg, Lee	600
Dorfman, Glenn	250	Kelm, Thomas A	500	Tanick, Marshall	500
Doyle, O'Brien	300	Klett, Rebecca	250	Tennessen, Robert	2,000
Driscoll, Edward J	1,250	Knapp, John A	2,000	Tilley, Barry	500
Elwood, Ron	1,100	Kneeland, Christine	300	Tufenk, Steven A	250
Erickson, James	2,000	Koehler, Thomas G	1,100	Turner, Beverly	2,500
Espel, Larry D	500	Kozak, Andrew	900	Vento, Susan	2,000

Major Donors to Principal Campaign Committees

Waelti, Arlin B	250	Minn Cable Comm Assoc - PAC	1,000	Transportation Political Education	2,000
Waldron, Ray	300	Minn Chiropractic Political Action	2,000	TRIAL-PAC	2,000
Walli, Kevin	400	Minn CPA's Public Affairs Committee	750	U A Plumbers Local #34 Political Fund	1,000
Westin, Charles W	2,000	Minn DRIVE	2,000	U of M Faculty Candidate Support Co	1,500
White, Byron	250	Minn Health PAC	2,000	UAW Minn State CAP Council Political	700
Wicks, Larry E	450	Minn IBEW State Council	2,000	United Steelworkers of America Dist	2,000
Wilson, Kingsley	300	Minn Licensed Beverage Assoc PAC	500	VOTE - 66	250
Wolkin, Stephanie C	350	Minn Manufactured Home PAC	250	Winthrop & Weinstine, PA Political	1,000
Young, Randall	250	Minn Milk PAC	250	Anderson, Cyndi House Dist. 11A Co	350
AFSCME Local 34 PEOPLE	500	Minn Nurses Assn Pol Comm (MNA-I	2,000	Finn, Harold Senate Dist. 4 Committe	2,000
Amalgamated Transit Union, Local 10	750	Minn PACE	500	Julie Sabo Volunteer Committee	11,000
Bois Forte Political Education Fund	1,000	Minn PEOPLE Committee	2,000	Kelly, Randy C Senate Dist. 67 Comm	500
Brotherhood of Locomotive Engineers	1,000	Minn Service Station Assoc	300	Orfield (Myron) Volunteer Committee	2,000
CAR, Committee of Automotive Retail	300	Minn State Council of H.E.R.E. Union	1,000	Pat Piper Volunteer Committee	1,000
Carpenter's Local 1644 PAC	500	Minn State MNPL	2,000	Roger Moe Volunteer Committee	7,500
Carpenters Union Local #87 PAF	2,000	Minn Trucking Assn State PAC	500	Democratic Governors Association	2,000
Committee of Nine PAC	1,000	Minn Wheat Political Action Committe	250	Miles Lord and Associates	1,250
Committee of Thirteen Legislative Fur	750	Minneapolis Bldg & Construct Trades	500	Verizon Iowa State Good Governmen	500
Communication Workers of America L	2,000	Minneapolis Central Labor Union Cou	2,000		970,052
CWA Minnesota State Council	1,000	Minneapolis Downtown Council PAC	2,000	Moe, Roger DFL 2*	
Dedicated Americans for the Senate	2,000	Minneapolis Fire Department Pension	1,000	Tetzlof, Robert	200
Dorsey Political Fund	2,000	Minneapolis Firefighter's Relief Assn	1,000	AFSCME Local 2938	250
Emily's List- Minn	1,000	Minneapolis Municipal Retirement As	2,000	Dorsey Political Fund	200
Faegre & Benson Ltd Liability Partn	2,000	Minneapolis Police Relief Assoc	1,000	Mah Mah Wi No Min - I	500
Fond du Lac Committee of Political	2,000	Minneapolis Retired Police Assoc Po	500	Minn CPA's Public Affairs Committee	500
Friends of DFL Women	500	MN Corn	1,000	Pine Bend PAC	200
Gray Plant Mooty Mooty & Bennett	500	Multi Housing Political Action Comm	2,000		1,850
IBEW 110 PAC	2,000	NCRCC-MN-PAC	2,000	Moen, Jeff RPM 20A	
IBEW Local 292 Political Education F	2,000	Northwest Petroleum NPPAC	500	Big Stone County RPM	200
Inter Faculty Organization Lobby Fu	1,950	Painters Union Local No 61 Political A	1,500	House RPM Campaign Committee	500
International Union of Operating En	2,250	PharmPAC	1,000	Lac qui Parle County RPM	1,921
Iron Workers Local 512	2,000	Pipe Fitters Local 539	2,000	Lyon County RPM	200
Laborers' Dist Council of Minn & ND	2,000	Plumbers & Steamfitters Local 11 PA	1,000	Swift County RPM	500
Leonard, Street and Deinard PAC	500	Plumbers & Steamfitters Local 589 P	2,000	Yellow Medicine County RPM	250
Lindquist & Vennum Political Fund	250	Plumbers Local Union #15 COPE Acc	1,000	Anderson, Arthur	500
Lks & Plains Reg Cncl Carpenters & .	2,000	Political Action Fund of Duluth Firefigt	400	Anderson, Betty	500
Local 1833 Political Fund IAMAW	1,000	Public Emp Pension Serv Assn (PEP)	500	Kremer, Brian	200
Local 59 Political Fund	2,000	RKM&C Fund	2,000	Kremer, David	200
Local 851 Political Action Committee	2,000	RMJ Political Fund	1,000	Kremer, Patrick	200
Lockridge Grindal Nauen P.L.L.P. St	2,000	Road PAC of Minn	2,000	Moen, Janice	500
Lower Sioux Political Education Fund	2,000	Savings Assns for Voter Educ & Resp	500	Moen, Sylvester	200
M H H A PAC	1,000	SEIU Local 113	2,000	Staley, Warren	250
MAFMIC Political Action Committee	250	Service Employees Intl Union	2,000	Committee for State Pro-life Candidat	435
Management Concerned for Public Ec	350	Shakopee Mdewakanton Sioux	2,000	Citizens for Bob Ness	200
MAPE-PAC	2,000	SITCO PAC	500	Meyer (Maynard) for Representative	250
Messerli & Kramer Political Action	500	Sprinkler Fitters Local Union No 417	500		7,005
Minn AFL-CIO	2,000	St Paul Pipefitters Local 455 PAC	2,000	Moey, Ronald RPM 62B	
Minn Architects Political Action Co	500	Suburban School Emp Local 284 Pol	2,000		

Major Donors to Principal Campaign Committees

5th Congressional District RPM	250	Murphy, Pat	125	Leonard, Street and Deinard PAC	250
Moey, Ronald	500	Neer, Ed	300	Local 28 Political Fund	500
Moey, Willard A	200	Neisen, Ken	200	Lockridge Grindal Nauen P.L.L.P. St	125
Phillips, Kimberly K	135	Nerud, Anthony	200	Lower Sioux Political Education Fund	500
Royer, Kenneth W	200	Neugebauer, Robert	500	Mah Mah Wi No Min - I	500
Twin Cities Republican Assn	200	Peterson, Dick	125	Messerli & Kramer Political Action	125
Mathias, Karen E House Dist. 62B* C	200	Savage, Jean	125	Minn AFL-CIO	300
	1,685	Spellacy, Mike	125	Minn PEOPLE Committee	500
		Spellacy, Pat	175	Minn Police & Peace Officers Assoc	500
Molitor, Dennis DFL 14A			2,425	Minn Retail Political Advocacy Fund	125
14th Senate District DFL	500	Moua, Mee DFL 67		Minn Women's Campaign Fund State	500
Benton County DFL	450	67th Senate District DFL	1,100	Saint Paul Area Chamber of Commerce	500
Feneis, Richard J	150	Andersen, Elmer	250	SEIU Minn State Council #7	500
Moran, Cynthia	150	Bloom, Pamela A	150	TRIAL-PAC	250
Moran, Manuel	150	Boss, W. Andrew	250	UAW Minn State CAP Council Political	200
Dedicated Americans for the Senate	500	Chang, Kao	175		13,975
Education Minn PAC	400	Denelsbeck, Susan M	150	Mullery, Joe DFL 58A	
Inter Faculty Organization Lobby Fund	200	Dreier, Denise L	250	Bonner III, John	250
Lks & Plains Reg Cncl Carpenters & Joiners	150	Goff, Richard D	125	Kantorowicz, Jerome J	250
Local 1833 Political Fund IAMAW	300	Kaplan, Stanley	125	Lavorato, Cindy	125
MAPE-PAC	500	Kaplan, Sylvia	125	CUVOL	250
Minn AFL-CIO	400	Kelly, Melanie L	250	Dorsey Political Fund	200
Minn PEOPLE Committee	500	Lee, Teng	150	Minn Chiropractic Political Action	500
Minn State MNPL	150	Lilly, Perrin	425	Minn Police & Peace Officers Assoc	500
PACE International Union	250	Moua, Chao T	150	Minneapolis Downtown Council PAC	250
Pipe Fitters Local 539	250	Moua, Vang T	150	Minneapolis Firefighter's Relief Assn	500
TRIAL-PAC	250	Regnier, Amy	250	Minneapolis Retired Police Assoc Po	200
	5,250	Regnier, Todd	250		3,025
Monson, Bradley RPM 9		Rixmann, Brad	250	Munger, Willard DFL 7A*	
Becker County RPM	600	Rixmann, Paul	500	Munger, Will Jr	525
Clay County RPM	1,000	Rixmann, Wayne	500		525
Traverse County RPM	500	Thao, Yia	138	Munnis, Paul DFL 29B	
Wilkin County RPM	900	Vang, Houa	138	Olmsted County DFL	200
Collins, Perry	150	Wilkinson Donovan, Christine	125	Education Minn PAC	250
Monson, Bradley	1,250	Choi, John	150	Local 851 Political Action Committee	200
Nord, Wallace	200	Garvis, Nathan Keller	125	Minn AFL-CIO	200
Sillers, Douglas	200	Hardy, Daniel W	150	Minn DRIVE	300
Minn State Patrol Troopers Assoc	250	Seck, Gerald	125	Minn PEOPLE Committee	300
Bob Westfall for Minn House	500	Turner, Beverly	125		1,450
	5,550	Wiese, Sandra U	125	Murphy, Christine DFL 36B	
Moore, Michael DFL 2		CAR, Committee of Automotive Retail	125	36th Senate District DFL	250
Moore, Michael	2,000	CUVOL	125	Raplinger, John	125
	2,000	Dorsey Political Fund	125	Raplinger, Marilyn	125
Morrison, Terry IPM 25A		Education Minn PAC	400	Friends of DFL Women	500
Graham, Tom	200	Faegre & Benson Ltd Liability Partn	225	Minn Police & Peace Officers Assoc	500
Kurtzweg, Ronda	150	Fond du Lac Committee of Political	500	Minn Women's Campaign Fund State	500
Morrison, Helen	200	IBEW 110 PAC	125		
		Inter Faculty Organization Lobby Fund	200		

Major Donors to Principal Campaign Committees

Pipe Fitters Local 539	250		10,420		250
Prairie Island Indian Community PAC	300				
So Dakota Cty Labor Council COPE F	500				
	3,050				
Murphy, Mary DFL 6B		Nagel, Debra Copa DFL 12B		Nelson, Carla Jean RPM 30A	
Education Minn PAC	400	3rd Senate District DFL	500	1st Congressional District RPM	1,150
Inter Faculty Organization Lobby Fu	200	Crow Wing County DFL	950	Olmsted County RPM	1,500
Local 552 Union	200	DFL House Caucus	500	Barber, James W.	150
Mah Mah Wi No Min - I	250	Morrison County DFL	700	Barber, Kenna L.	150
Messerli & Kramer Political Action	200	Batzer, Bruce	300	Barlow, Nora	250
Minn State Patrol Troopers Assoc	200	Nagel, Ron	150	Barlow, Stephen	250
Minneapolis Fire Department Pension	250	Education Minn PAC	250	Berndt, Daniel E.	200
Minneapolis Firefighter's Relief Assn	500	Minn AFL-CIO	300	Berndt, Sandra L.	200
Minneapolis Retired Police Assoc Po	300	Minn DRIVE	300	Birdseye, Art	150
NCRCC-MN-PAC	500	Minn PEOPLE Committee	500	Birdseye, Maryann	150
Political Action Fund of Duluth Firefigt	200		4,450	Currie, Donna U.	125
Rural Electric Political Action Comm	200			Currie, Michael J.	125
	3,400	Nagorski, Stanley DFL 4		DeWitz, Beverly	149
Murphy, Steven DFL 28		Beltrami County DFL	1,470	DeWitz, Robert D.	150
28th Senate District DFL	2,500	Cass County DFL	223	Gander, James L.	150
Berggren, Melissa	200	Crow Wing County DFL	950	Haselow, Robert	250
Bolander, Dorothy	200	Hubbard County DFL	2,355	Hubbard, Mrs. Stanley	250
CHESLEY, JEAN	150	Brekke, Burma	200	Hubbard, Stanley	250
DOMKE, JEAN	200	Cecil, Lorraine F	500	Huse, Bryan N.	500
Isaacs, Fred	250	Ehlert, John F.	200	Huse, Deloris	500
Isaacs, John	250	Moore, Timothy Q.	200	Huse, Mary	500
Mondale, Ted	250	Nagorski, Stan M	3,638	Huse, Norman	500
Ogara, Deborah	200	Bemidji Central Labor Body AFL-CIO	250	Kottschade, Franklin	200
Schoenfelder, Gail	500	Clean Water Action Voter Education	145	McNeilus, Garwin	250
Sieben, William	500	Education Minn PAC	400	McNeilus, Marilee	250
Sonnek, Larry	120	Inter Faculty Organization Lobby Fu	300	Nelson, Carla J	146
Strilinski, Bill	200	Laborers' Dist Council of Minn & ND	250	Neumann, Julie A.	125
Wollschlager, Joe	500	Leech Lake PAC	500	Neumann, Michael A.	125
Zignego, Joseph	150	Local 59 Political Fund	500	Nobrega, Eileen	150
Spano, Wyman	200	MEDPAC Minn Medical Political Actio	250	Nobrega, Fred	150
CAR, Committee of Automotive Retail	500	Minn AFL-CIO	500	Penz, Lowell	250
Committee of Thirteen Legislative Fur	200	Minn DRIVE	300	Penz, Teresa	250
Dorsey Political Fund	300	Minn Health PAC	250	Pestka, Beth	150
Faegre & Benson Ltd Liability Partn	200	Minn PEOPLE Committee	500	Pestka, Gerald	150
Intl Brotherhood of Elec Wkrs - Com	250	NCRCC-MN-PAC	500	Pierson, Nels	125
MAFMIC Political Action Committee	150	Pipe Fitters Local 539	500	Pierson, Nicole M.	125
Minn Realtors Political Action Comm	500	SEIU Minn State Council #7	500	Pitzer, Kevin M.	125
Minn Soybean	250	TRIAL-PAC	250	Pitzer, Mary B.	125
Minneapolis Firefighter's Relief Assn	500	Finn, Harold Senate Dist. 4 Committ	500	Remick, Mary Ann	250
Minneapolis Retired Police Assoc Po	200	Kinkel, Anthony Senate Dist. 4* Corr	500	Seeger, Ronald L.	125
Police Officers Fed of Mpls Conting	500	Orfield (Myron) Volunteer Committee	500	Seeger, Teresa A.	125
Orfield (Myron) Volunteer Committee	500		17,131	Spears, Wayne	250
		Nelson, Bruce RPM 8		Stewart, Howard	175
		Wigley, Barbara	125	Stewart, Janet	125
		Wigley, Michael	125	Sullivan, Brian	250
				Sullivan, Mia	250

Major Donors to Principal Campaign Committees

Ulrich, Bob	125	DFL House Caucus	3,900	Friends of DFL Women	500
Ulrich, Lia	125	Cardinal, Dennis	125	Laborers' Dist Council of Minn & ND	200
Weis, Darlene	250	Cardinal, Gloria	125	Local 59 Political Fund	500
Weis, Joseph	250	Rice, Brian	200	MAPE-PAC	500
Wright, Jannelle W.	125	Carpenter's Local 1644 PAC	500	Minn AFL-CIO	400
Wright, Scott R.	125	Carpenters Union Local #87 PAF	500	Minn Democrats	150
Zubay, Jerry	237	Laborers' Dist Council of Minn & ND	500	Minn PEOPLE Committee	500
Zubay, Ken	500	Lks & Plains Reg Cncl Carpenters &	500	NCRCC-MN-PAC	500
Zubay, LeeAnn	200	Local 851 Political Action Committe	500	SEIU Minn State Council #7	250
Zubay, Mary	250	MAPE-PAC	500	TRIAL-PAC	250
Cook, Judy	500	Minn Police & Peace Officers Assoc	500	MDU Resources Group	200
Keith, A	200	Minn State MNPL	200		7,543
Wade, John	150	Pipe Fitters Local 539	250		
Independent Community Bankers of M	200	TRIAL-PAC	500	Ness, Robert RPM 20A*	
Jobs Political Fund	300		9,800	Independent Community Bankers of M	250
Lockridge Grindal Nauen P.L.L.P. St	250	Nelson, Peter RPM 17B		MAFMIC Political Action Committee	150
Minn Police & Peace Officers Assoc	500	8th Congressional District RPM	1,000	Mah Mah Wi No Min - I	500
Northwest Petroleum NPPAC	250	Chisago County RPM	1,055	Minn Soybean	250
	16,382	Hensel, Jeff	200		1,150
Nelson, Edward RPM 46		Kaltenhauser, Judy	125	Neuville, Thomas RPM 25	
46th Senate District RPM	2,000	Kaltenhauser, Ken	125	Sibley County RPM Party Exec Comn	250
Don Kramer Senate Committee	500	Maloney, D. Robert	200	Barthel, Ronald	500
Jim Hubert Campaign Committee	200	Messin, Frank	450	Blaisdell, Linda	200
Tim Olson 2000	400	Messin, Marlene	450	Defries, Larry	150
	3,100	Olson, Michael	500	Ebling, Gary	150
Nelson, Michael DFL 46A		Schmitz, John	200	Enebak, Robert	200
3rd Congressional District DFL	400	Stein, Debra	125	Falck, R. John	300
46th Senate District DFL	3,850	Stein, James	125	Fausch, Guinevere	125
Monette, Robert	145	Cook, Judy	250	Gargrave, Harold	300
Timm, Shirley Nelson	175	Hospitality Political Action Committee	500	Gelle, Robert	200
Carpenter's Local 1644 PAC	500	Jobs Political Fund	200	Grindal, Michelle	200
Carpenters Union Local #87 PAF	500	Minn Dental Public Affairs Committee	300	King, Robert	200
Committee of Nine PAC	250	SITCO PAC	250	Murphy, Bronagh	150
Education Minn PAC	400	Citizens to Elect Ken Wolf	500	Pavek, Donald	200
Local 552 Union	200		6,555	Sawyer, James	200
Local 59 Political Fund	300	Nesheim, Lucy DFL 12A		Silkey, Jacqueline	125
Local 851 Political Action Committee	500	Crow Wing County DFL	950	Simon, Roxanne	200
Minn AFL-CIO	500	DFL House Caucus	700	Carlson, Joel	200
Minn DRIVE	300	Brenny, Joseph	200	Hospitality Political Action Committee	500
Minn PEOPLE Committee	500	Hinkar, Ruth	200	NFIB/MN SAFE Trust	136
Minn Police & Peace Officers Assoc	500	Miner, Michael	200	People in Construction Political Actior	200
Minneapolis Fire Department Pension	250	Nesheim, Christine	200	Rural Electric Political Action Comm	110
Minnesotans for (Matt) Entenza	250	Nesheim, Frank	200	SITCO PAC	200
Orfield (Myron) Volunteer Committee	500	Olson, Verlyn	163		4,996
	10,020	Opperman, Vance	150	Nienow, Sean RPM 17	
Nelson, Michael DFL 47A		Wayt, Char	130	8th Congressional District RPM	1,000
46th New Senate District DFL	1,000	Dedicated Americans for the Senate	500	Chisago County RPM	477
				Isanti County RPM	400

Major Donors to Principal Campaign Committees

Johnson, Brian	175		2,250	Ulrich, Bob	250
Nienow, Cyndy	500			Voss, Gordon	250
Stein, James	200	Novak, Steven DFL 50		Zikmund, Nyle	250
Sullivan, Brian	250	Aplikowski, Beverly	200	Zikmund, Theresa	250
Warring, Kathleen D	125	Blomquist, Roger V	200	Anfang, Richard	250
Warring, Michael	125	Brainerd, Mary	250	Bell, Jerry	250
Wigley, Michael	250	Cavner, Catherine D	250	Berglund, John F	200
James Rostberg Volunteer Committee	1,322	Cavner, Hollis E	250	Bonner, John F	200
Nienow, Sean House Dist. 18A Comr	592	De Marco, Alex H.	185	Flaherty, Dennis J	200
Russ Goudge for State Rep	200	De Marco, William J	185	Goff, Robert	500
	5,616	Dunbar, Frank C	500	Huepenbecker, William G	150
Nolde, John RPM 52B		Dunbar, Mary E	500	Richardson, Mary I	200
Boschwitz, Rudy	500	Erhart, Dan	250	Richter, Trudy J	200
Jennings, Cindy	500	Erhart, Kathleen	250	Strauss, Joseph	250
Jennings, David M	500	Grabanski Pohlad, Michelle	250	Widdess, Stewart K	500
Jennings, Lisa	500	Grindal, Michelle	250	Carpenters Union Local #87 PAF	500
Jennings, Paul	500	Ingrebrand-Pohlad, Mary	250	Firefighters Assoc of Mpls Political Fu	300
Jones, Norm	250	Johnson, David H	250	Messerli & Kramer Political Action	500
Jones, Sandy	250	Klabunde, Karen	150	Minneapolis Fire Department Pension	250
Lafayette, Robert	250	Knickerbocker, Becky	200	Minneapolis Firefighter's Relief Assn	500
Luukkonen, Carol	248	Kucera, Emil G.	125	Power P A C	250
Luukkonen, Thomas	248	Lavorato, Cindy	250	Road PAC of Minn	500
Nehm, Rick	200	Lockridge, Mary Louise	250	SITCO PAC	500
Nolde, Donald	245	McCloskey, Terence J	175	Bill Lawrence Volunteer Committee	500
Nolde, Elizabeth	250	Nauen, Charles	250	Kelly, Randy C Senate Dist. 67* Comr	500
Nolde, Maggi	500	Novak, Barbara A	200	Steve Novak for Governor	2,391
Nolde, Marianne	245	Novak, Steven G	238		21,949
Nolde, Tim	500	O'Hern, Cassandra O.	250	O'Berry, Betsy DFL 48B	
Winthrop & Weinstine, PA Political	500	Ohman, Jack H	250	48th Senate District DFL	725
	6,184	Opperman, Corie	250	Baumgartner, G. E.	250
Norman, Thomas IPM 6		Opperman, Darin	250	Beals, Nancy	250
Norman, James	500	Opperman, Dwight	250	Blaha, Julie	250
Norman, Jason	500	Opperman, Vance	500	Chandler, Kathryn M	200
Norman, Jessica	500	Pagh, Michael	200	Freeman, Jane C	250
Norman, Karl	500	Perovich, Elliott	200	Grossman, Beverly N	250
Norman, Sandy	500	Pohlad, Carl	250	Grossman, Bud	250
Norman, Sherri	118	Pohlad, Eloise	250	Hennek, David G	500
Roche, Karen	300	Pohlad, James	250	Hennek, Gail	500
	2,918	Pohlad, Rebecca	250	Henrikson, Virginia	200
Nornes, Larry RPM 10A		Pohlad, Robert	250	Holtzclaw, Catherine	150
OtterTail County RPM	500	Pohlad, William	250	Landon, Roger	250
Dorn, Jeanette	200	Rutstein, Harold	250	Menth, Jeff	155
Minn Chiropractic Political Action	500	Scheffknecht, John E	250	O'Berry, Betsy	565
Minn Dental Public Affairs Committee	300	Schenian, Dale	200	O'Berry, Jon	111
Minn PEOPLE Committee	500	Schmidt, Steven	250	Pallansch, Claudia	250
MSA-PAC	250	Schulte, Cynthia A	250	Palm, Karen R	200
		Thell, Charles F	250	Quist, Robert M	150
		Thompson, Barbara A.	200	Robert, Janet	200
		Thompson, Lowell D	200		

Major Donors to Principal Campaign Committees

Sitz, Erika	200	Minn Eye PAC	250	Olson, Randy DFL 13A	
Tate, Suzanne L	200	MSA-PAC	250	Brian Olson for Senate	500
Tetzloff, Robert	210	SITCO PAC	250		500
Vernon, Dale T	250	Citizens to Elect Ken Wolf	500	O'Neil, Julie N/A 4-60	
Education Minn PAC	400	Harry Mares Volunteer Committee	250	Plahn, Katherine Chang	750
Friends of DFL Women	500		9,090	O'Neil, Julie	10,798
Local 851 Political Action Committee	500	Olson, David DFL 35B			11,548
Minn AFL-CIO	250	Olson, Delores	300	Opatz, Joseph DFL 15B	
Minn CPA's Public Affairs Committee	500	Olson, Sharon	300	15th Senate District DFL	350
Minn DRIVE	300	Education Minn PAC	400	Sherburne County DFL	150
Minn PEOPLE Committee	500	Minn AFL-CIO	200	CUVOL	250
Minn Women's Campaign Fund State	500	Minn DRIVE	300	Dorsey Political Fund	200
TRIAL-PAC	250	Minn PEOPLE Committee	500	IBEW Local 292 Political Education	250
UAW Minn State CAP Council Politica	200		2,000	Minn Chiropractic Political Action	500
(Kathleen)Sekhon Campaign Commi	500	Olson, Gen RPM 33		Minn CPA's Public Affairs Committee	200
Campaign for Vince Stevens	210	Fayfield, Mary	500	Shakopee Mdewakanton Sioux	200
Jerry Newton Campaign Committee	300	Jabbour, Gabriel	200		2,100
King (Maria) Campaign Committee	500	Kordonowy, Thomas	500	Orfield, Myron DFL 60*	
	11,925	Kretsch, Kevin	250	Fond du Lac Committee of Political	500
Oines, Eric GPM 58A		Kretsch, Patricia	250	Mah Mah Wi No Min - I	500
Dowds, Jim	200	Lindholm, C Paul	200	Minn Chiropractic Political Action	500
Oines, Sharon	500	Lurton, William	250		1,500
	700	Nagorski, Lynn	250	Ortman, Julianne RPM 34	
Oliver, Edward RPM 43*		Otten, Louise	500	2nd Congressional District RPM	250
Fond du Lac Committee of Political	500	Smith, Gregory J	250	Carver County RPM	1,000
IFAPAC Minn	500	Wigley, Barbara	250	Senate Victory Fund	3,650
Minn Chiropractic Political Action	500	Wigley, Michael	250	Andersen, Colleen	500
	1,500	Williams, Dan	200	Anderson, Mark	150
Olsen, Stephanie RPM 47B		CAR, Committee of Automotive Retail	500	Atkinson, Bobby	250
3rd Congressional District RPM	500	Minn Bank State PAC	200	Atkinson, Marilyn	250
47th Senate District RPM	1,690	SOF - PAC	200	Basset, Jeanine	200
Dejournett, Todd	500		4,750	Bergquist, Steve	150
Haglund, James	250	Olson, Mark RPM 16B		Bright, Janet	250
Haglund, Kathleen	250	Sherburne County RPM	210	Bright, Sam	250
Hamilton, Eleanor	250	Heikes, Bruce	150	Brunberg, W Thomas	150
Hamilton, Harold	250	Heikes, Laurie	150	Budlong, Irving	500
Hubbard, Stanley	500	Holter, George	500	Burke, Jeanne	200
Simenas, Jennifer	500	Kjellberg, Kent	200	Burns, Michael	128
Wigley, Michael	250	Morrell, Jay C	300	Burton, Michael	200
Breitinger, Jennifer	200	Olson, Malcolm	125	Cooper, Joel	150
CAR, Committee of Automotive Retail	250	Olson, Steven	125	Devine, Thomas	250
Insurance Federation Political Acti	250	Page, Gregory	250	Dimler, Ursula	150
Jobs Political Fund	400	Sullivan, Brian	500	Goodman, John	500
MABC PAC	500	Wenmark, William	350	Grant, Gary	300
MEDPAC Minn Medical Political Actio	250	Twin Cities Republican Assn	200	Habiger, Charles	500
Minn Chamber of Commerce Leaders	500		3,060	Henderson, William	200
Minn Dental Public Affairs Committee	300				

Major Donors to Principal Campaign Committees

Hoffman, Paul	500	MEDPAC Minn Medical Political Actio	250	3rd Congressional District IPM	200
Jabbour, Colleen	200	Minn Realtors Political Action Comm	500	Bonaparte, Janet	150
Jabbour, Gabriel	200	SITCO PAC	250	Brachlow, Stephen	200
Jeffrey, Dypwick	400		23,803	Burdick, Mary	200
Johnson, Bradley	175	Osskopp, Michael RPM 29B*		Gagnon, Pam	150
Johnson, Karol	175	Independent Community Bankers of M	250	Otness, James	200
Johnson, Peter	200	Mah Mah Wi No Min - I	500	Otness, Mary	500
Lerschen, Barbara	150	Minn Soybean	250	Roach-Bastian, Darleen	150
Lundquist, Brian	150		1,000	Strickland, Jeffrey S	200
Mackay, Marshall	150	Osterman, T Lynne RPM 45A		Watson, Mary	110
Mancino, Nancy	150	3rd Congressional District RPM	500		2,060
Mendez, Frank	250	41st Senate District RPM	1,300	Otremba, Mary Ellen DFL 11B	
Mitchell, Kim	150	Anfang, Heather	125	Douglas County DFL	250
Murphy, Patrick	250	Anfang, Matt	125	Bisignani, Mark	250
Neumann, Linda	150	Bullet, Steve	150	Kosiak, John	250
Neumann, Paul	150	Cook, Diane	250	Spears, Wayne	200
Newinski, David	150	Cook, James	250	Wangsness, John	150
Norby, Kevin	150	Hagen, Luaina	250	Wong, Vichaivood	150
Nyen, Jennifer	500	Hill, Jeanette	250	Carpenter's Local 1644 PAC	200
Perry, Brett	200	Hubbard, Julie	250	Edmund Burke PAC	200
Petersen, Lois	125	Meier, Jan	150	Local 59 Political Fund	500
Przymus, John	500	Meier, Rick	150	Local 851 Political Action Committee	200
Quaintance, Kurt	150	Murray, Dana	125	MEDPAC Minn Medical Political Actio	250
Ryan, Ellen	500	Osterman, Shayla	200	Minn AFL-CIO	500
Ryan, Jan	250	Ulrich, Bob	250	Minn Health PAC	250
Ryan, R.C.	500	Wehling, Fred	250	Pipe Fitters Local 539	500
Ryan, Robert C	250	Wehling, Terri	250		3,850
Scherff, Karen	200	Wigley, Barbara	250	Otto, Rebecca DFL 52B	
Schoenwetter, Nancy	250	Wigley, Michael	250	52nd Senate District DFL	1,000
Senn, Mark	150	Grindal, H. Theodore	250	56th Senate District DFL	250
Shaver, William	300	Hospitality Political Action Committee	500	DFL House Caucus	500
Shoemaker, Ruth	200	IFAPAC Minn	200	Anderson, Dale	175
Sullivan, Brian	500	Lockridge Grindal Nauen P.L.L.P. St	500	Anderson, Nancy	175
Swan, Suzanne	150	Minn Eye PAC	250	Baird, Nancy	200
Tatge, Beth	500	MSA-PAC	250	Bunn, Julie	200
Truempi, Dennis	200	SITCO PAC	250	Christopher, Katherine	150
Williams, David	250	Citizens for Bob Ness	200	Cowles, John	150
Williams, Laurie	250	Margaret Leppik Volunteer Committee	2,000	Dayton, Mark	250
Weaver, Pam	150	Tim Olson 2000	400	Dietz, Diane	200
BAM-PAC	500		10,125	Dietz, Diane J	150
CAR, Committee of Automotive Retail	300	Osthoff, Tom DFL 66A*		Eggers, William	550
Committee of Thirteen Legislative Fur	250	Seck, Gerald	750	Entenza, Matthew	250
Food PAC of Minn	200	Dorsey Political Fund	200	Forciea, Cathy	250
Hospitality Political Action Committee	250	Lower Sioux Political Education Fund	500	Forciea, Patrick	250
IFAPAC Minn	200		1,450	Gunderson, Marlon	200
Independent Community Bankers of M	400	Otness, Andy IPM 41		Lourey, Becky	200
Jobs Political Fund	300			McNellis, Mary	200
MABC PAC	500				

Major Donors to Principal Campaign Committees

Morrison, John V	125	Northwest Petroleum NPPAC	250	Lockridge Grindal Nauen P.L.L.P. St	500
Morrison, Mary D	125	Power P A C	250	Minn Bank State PAC	200
Otto, Rebecca	500	Prairie Island Indian Community PAC	250	Minn Chiropractic Political Action	500
Quam, Lois	250		6,075	Minn Eye PAC	250
Schweiger McNellis, Mary	200	Ozment, Dennis RPM 37B		Minn Health PAC	250
Tollefsrud, Carol	200	Beltz, Karen	200	Minneapolis Firefighter's Relief Assn	250
Turner, Adoness	250	Beltz, Mark	200	Minneapolis Retired Police Assoc Po	200
Wade, Terry	250	Pawlenty, Tim	250	MSA-PAC	250
Waller, John	250	Ulrich, Bob	250	Multi Housing Political Action Comm	200
Wollschlager, Sandra	125	Seck, Gerald	250	Northwest Petroleum NPPAC	250
ARC PAC of Minn	150	Strusinski, William	200	People in Construction Political Actior	200
Clean Water Action Voter Education	300	Carpenters Union Local #87 PAF	500	Pine Bend PAC	200
Education Minn PAC	625	Education Minn PAC	400	(Steve) Strachan Volunteer Committe	330
Friends of DFL Women	1,000	MAFMIC Political Action Committee	150		5,630
IBEW 110 PAC	800	Minn Realtors Political Action Comm	500	Paulsen, Erik RPM 42B	
Laborers' Dist Council of Minn & ND	300	Minneapolis Retired Police Assoc Po	200	McCarthy, Donald	200
Lks & Plains Reg Cncl Carpenters & .	500	Northwest Petroleum NPPAC	500	Rogers, James	350
Local 28 Political Fund	400	Pine Bend PAC	200	Smith, Richard	300
Minn AFL-CIO	600	Sprinkler Fitters Local Union No 417	200	Tostrud, Eric	350
Minn IBEW State Council	500	Ness (Lance) Volunteer Committee	500	Wigley, Michael	250
Minn Women's Campaign Fund State	1,000		4,500	Gallaher, Harry	200
RKM&C Fund	500	Pappas, Sandra DFL 65		Grindal, H. Theodore	250
St Croix Valley Central Labor Union	1,000	Corporaal, George	200	Poul, Thomas J	250
St Paul Pipefitters Local 455 PAC	301	Carpenters Union Local #87 PAF	500	Sandberg, Christopher	200
TRIAL-PAC	500	Committee of Thirteen Legislative Fur	250		2,350
Volunteers for Paul Teske	1,000	Dorsey Political Fund	200	Pawlenty, Timothy RPM	
	17,051	Faegre & Benson Ltd Liability Partn	200	Clay County RPM	600
Ourada, Mark RPM 19		Fond du Lac Committee of Political	500	McLeod County RPM	500
Wright County RPM	300	Inter Faculty Organization Lobby Fu	300	Redwood County RPM	500
Ames, GeorgeAnn	350	Leonard, Street and Deinard PAC	160	Republican Party of Minn	500,000
Ames, Richard	350	Local 59 Political Fund	200	Traverse County RPM	250
Demeules, Richard	250	Minn AFL-CIO	200	Wadena County RPM	500
Demeules, Sue	250	Minn Dental Public Affairs Committee	300	Abood, Thomas	250
Eaton, David	250	Minn Women's Campaign Fund State	500	Adams, Edward	500
Eaton, Diane	250	Prairie Island Indian Community PAC	200	Adamson, Thomas	350
Veit, Vaughn	500	SEIU Minn State Council #7	500	Adwell, Jerry	300
Bartley, Wilford	125		4,210	Akradi, Bahram	2,000
Rice, Brian	200	Pariseau, Patricia RPM 36		Akradi, Bijan	500
Weaver, Thomas	200	36th Senate District RPM	525	Akradi, Lydia	500
Ames Construction PAC	200	Foster-Smith, Karl	125	Aksoz, Kenan	713
BAM-PAC	150	McMillan, Diane	125	Albrecht, Arlin	1,000
Committee of Nine PAC	200	Rousey, Steven	125	Albrecht, Marilyn	1,000
Committee of Thirteen Legislative Fur	300	Wigley, Barbara	250	Alexander, John	850
MAFMIC Political Action Committee	150	Wigley, Michael	250	Alexander, Mary	2,000
Mah Mah Wi No Min - I	500	Committee of Nine PAC	200	Alexander, Patrick	2,000
Minn Trucking Assn State PAC	250	Committee of Thirteen Legislative Fur	250	Alkire, Gary	500
Minneapolis Firefighter's Relief Assn	250	Dorsey Political Fund	200	Allen, Burton	600
Minneapolis Retired Police Assoc Po	300				

Major Donors to Principal Campaign Committees

Allen, John	898	Bartell, James	300	Blakeslee, Kristin	500
Allen, Rebecca	898	Barthel, Joseph	250	Blanning-Weber, Natalie	500
Allex, George	2,000	Bartling, Linda	350	Blease, Jeffrey	250
Allex, Gordon	2,000	Bartling, Peter	350	Bloom, Steven	1,000
Almquist, Adrian	1,000	Barton, Raymond	2,000	Boardman, Sue	225
Almquist, Sally	1,000	Bauch, Walter	1,000	Bodenhamer, Albert	250
Ames, Karen	2,500	Baukol, Gay	1,000	Boehnen, David	250
Ames, Raymond	2,500	Baumer, Jeffrey	569	Boehnen, Shari	250
Ames, Richard	250	Baumer, Jill	569	Boelter, Linda	250
Amiot, Darrel	2,000	Beadle, Edward	250	Boelter, Philip	250
Amiot, Virginia	2,000	Beauchine, Fay	250	Bondhus, Larry	250
Amoth, Dennis	1,000	Beck, James	250	Bonner III, John	500
Anderson Jr, Lee	500	Becker, Douglas	500	Bonrud, Dean	250
Anderson, Barbara	2,000	Becker, Heidi	600	Boosalis, Peter	1,000
Anderson, Brian	500	Beddow, Kathleen	675	Boosalis, Susan	1,000
Anderson, Charles	300	Bednarczyk, Colette	250	Borgerding, Shirley	250
Anderson, Dennis	2,150	Bednarczyk, W William	250	Born, Richard	3,000
Anderson, George	2,000	Beebe, David	250	Boss II, John	909
Anderson, Janice	500	Belgrade, Charles	300	Boyce, Jean	250
Anderson, Kristin	500	Bennett, Jay	500	Boyce, Jeff	250
Anderson, Michael	410	Benson, Barbara	250	Boyd, Darrell	300
Anderson, Paul J.	500	Benson, John	250	Bradley, Michelle	500
Anderson, Ralph	662	Benson, Kenneth	500	Bradley, Thomas	500
Anderson, Terry	600	Bentdahl, EE	1,000	Brady, Coleen	450
Andrus, James	1,000	Bentdahl, Shirley	1,000	Brandt, John	215
Ankeny, Dewalt	1,000	Bergquist, Carl	1,000	Brandt, Marlene	500
Ankeny, Marie	500	Bergquist, Elizabeth	1,000	Brandt, Ray	500
Applikowski, Beverly	500	Berman, Toby	675	Braun, Ann	250
Arcand, Howard	450	Bert, Jack	500	Braun, Brad	250
Arends, Beth	250	Bert, Mary	250	Braun, Jeanne	901
Arney, Joel	400	Bierbrauer, Carol	500	Breckner, Andrea	250
Artimovich, Lana	250	Bierle, Donald	2,000	Breen, Kari	250
Artimovich, Lee	250	Bierle, Vernee	2,000	Brehm III, Edward	750
Ashton, Marie	2,000	Bigwood, Mrs Robert	325	Brehm, Kristin	750
Asplin, Eleanor W.	500	Bigwood, Robert	225	Brehm, Ward	500
Atherton, Danna	250	Bills, Fred	325	Brekke, Diane	250
Atterholt, Perry	1,000	Binder, Dee	250	Brekke, Keith	250
Atterholt, Rebecca	1,000	Binder, Lonny	250	Bremer, Jerry	250
Auth, Thomas	250	Binger, James	750	Bremer, Shari	250
Ayres, Debra	250	Binger, Virginia	750	Brener, Maureen	250
Ayres, Michael	250	Bissonett, James	1,000	Bridwell, Gerald	500
Azzone, Tom	1,000	Bjerke, Scott	250	Bridwell, Julianne	500
Baker Jr, Looe	500	Bjorgen, John	250	Brimacomb, Kelly	250
Baker, Mary	500	Bjorkman, John	250	Brimacomb, Richard	250
Baker, Stephen	217	Bjornnes Jr, Norman	350	Brink, Paul	500
Bame, Christian	250	Black, Jan	500	Brockman, John	500
Barlow, Stephen	1,000	Black, Lance	250	Brockman, Peggy	500
Barry, B. John	2,000	Black, Michael	500	Brooks, Conley	500

Major Donors to Principal Campaign Committees

Brooks, David	1,000	Cashin, Timothy	1,000	Crooks, Glynn	250
Brooks, Joan	250	Cassell, Carol	250	Crosby Jr, Thomas K.	400
Brooks, John	250	Cassell, George	250	Cullen, Hugh	500
Brooks, Juanae	300	Chozen, Laurie Ann	300	Cullen, Melissa	500
Brown, Michael	250	Christensen, Amy	2,000	Cummins, Carl	250
Bruckner, W Joseph	250	Christensen, Judith	2,000	Cummins, Joan	2,000
Brunnette, Daniel	278	Christensen, McCord	2,000	Cummins, Robert	2,000
Brust, Susan	250	Christensen, Raymond	250	Cusick, Thomas	500
Brust, Thomas	250	Christiansen, Amy Sue	1,000	Cussons, Jackson	350
Bryant, Lynette	500	Christiansen, Brent	1,000	Cutlan, Gregory	300
Bryant, Steven	1,000	Christie, Jon	250	Dahlberg, Burton	350
Brzica, Stephen	250	Christopherson, Todd	250	Dahlin, Jill	2,000
Buckley, Elizabeth	250	Christy, Allen	750	Daly, Denis	1,000
Budd Jr, Stephen	600	Christy, Junelle	750	Daly, Josephine	500
Buhl, Gregory	250	Chute, Fred	500	D'Aquila, Carl	300
Bujarski, Marcel	210	Clark, Kirsten	500	Dasburg, John	500
Burgeson, Brian	250	Clark, Larry	500	Dasburg, Mary Lou	1,000
Burgeson, John	250	Cleveland, Charles A.	2,000	Davis, Anne	500
Burke, Miller	250	Cobb, Elliott	500	Davis, Frances	500
Burke, Richard	250	Coborn, Daniel	1,000	Davis, James L	300
Burns, Richard	1,000	Cole, Christopher	250	Davis, Jon	500
Bursch, Frederic	500	Coleman, Douglas	625	Davis, Mark	1,000
Burwell, Barbara	1,000	Colich, Phil	500	Davis, Martin	500
Burwell, Rodney	1,000	Colon, Martin	250	Davis, Mitchell	500
Buscher, Brad	1,000	Commers, Angela	300	Dawson, Kenneth	2,000
Bush, Walter	500	Commers, Clement	250	Dederick, Anita	250
Butler, Peter	750	Commers, Constance	1,000	Dederick, Gerald	250
Buxton, Linda	250	Commers, Dan	300	Deeney, Catherine	250
Buxton, Norma	1,000	Commers, Frederick	1,000	Deeney, Lawrence	250
Buxton, Winslow	250	Commers, Joseph	500	Dehen, James J	250
Cady, Alfred	1,100	Commers, Molly	250	Dekko, Dorothie	250
Cady, Toni	1,100	Connolly, Meg M.	850	Dekko, Jeffrey	1,000
Cafferty, Lee	250	Conroy, Timothy	1,000	Deleo, Susan	220
Cairncross, Sean	225	Cook, Brad	250	Deming, David	250
Cameron, Kenneth	500	Cook, Richard	625	Deming, Teresa	250
Cameron, Nancy	500	Cords, Allen	250	Denny Jr, Charles	2,000
Cammack, Ann	500	Cords, Genevieve	250	DeSimone, Livio	2,000
Cammack, Rich	500	Cornelius, Dennis	250	Detlefsen, Kirk	300
Campbell, Jon R	500	Cornelius, Robert	1,000	Dey, Caroline	210
Campbell, Susan	400	Coughlan, Jay	1,000	Dien, Catherine	250
Capen, Gary	500	Coughlan, Jule	1,000	Dien, Philip	250
Carlsen, David	250	Cragle, Stephen	250	Diessner, Dennis	500
Carlsen, David R	500	Cragun, MK	850	Dietzen, Peg M.	400
Carlson Nelson, Marilyn	1,000	Crawford, Beth	600	Dioury, Mohamed	300
Carpenter, Elsa	350	Crawford, Robert	600	Dobbs, Jeff	1,000
Carpenter, Walter	350	Cree, Mark	1,000	Dobbs, Kay	1,000
Carter, Joanne	250	Cree, Nancy	1,000	Dodge, Olivia	250
Carter, Stephen	250	Cress, Dave	250	Doherty, Timothy	2,000

Major Donors to Principal Campaign Committees

Doherty, Valerie	2,000	Ehrmann, Kathryn	1,000	Flynn, Diane	250
Dolphin, Dorothy	500	Eibensteiner, Becky	500	Flynn, Helen	250
Dolphin, Kathleen	500	Eibensteiner, Joseph	530	Flynn, Michael	1,000
Donaldson, Frank	250	Eibensteiner, Keith	2,000	Flynn, Thomas J.	250
Donaldson, John	500	Eibensteiner, Marcel	2,000	Flynn, Thomas P.	250
Dondelinger, DJ	1,000	Eisele, Jonathan	1,000	Flynn, Vincent	500
Donnelly III, Stan	2,000	Ellison, Carolyn	387	Forsythe, Anne	250
Donnelly, Mary	2,000	Ellison, Victor	637	Forsythe, John	225
Donohue, Patrick J	500	Emery, Ann	500	Foss, J. Frank	325
Donovan, Patrick	500	Engelsma, Bruce	500	Foster, Mark	250
Dorn, Gail	2,000	Engle, John	300	Frandsen, Dennis	1,000
Douglass, Emily	1,000	Erdahl, Lars	500	Frankman, Leland	250
Douglass, John	1,000	Erdahl, Molly	500	Franz, Timothy	500
Dowdle, Anne	250	Erhardt, Ronnie	335	Frattalone, Frank	250
Dowling, Joe	250	Ericksen, Alfred	250	Frauenshuh, David	750
Doyle, Dennis	2,000	Ericksen, Sharan	250	Frauenshuh, Sandra	250
Doyle, Megan	2,000	Erickson, John A.	1,000	Frecon, Leslie	250
Drake, Carl	250	Erickson, Karen	500	Frenz, Stephen	300
Drake, Charlotte	250	Erickson, Kristine	1,000	Frenzel, William	1,000
Driano Jr, Dominick	250	Erickson, Ronald	1,000	Frey, James	2,000
Driano, Nancy	250	Evans, Janet C	250	Frey, John	2,000
Drill, Scott	1,000	Evenstad, Grace	2,000	Frey, Mary	2,000
Driscoll, Lee	500	Evenstad, Kenneth	2,000	Freytag, James	350
Driscoll, W John	500	Evrard, John	351	Frick, Stuart	250
Drogt, JA	250	Evrard, Lita	351	Fulton, Douglas	250
Drogt, Karen	250	Faris, Andrew	250	Furrie, AL	450
Drown, John	500	Faris, Heidi	250	Gadel, Greg	500
Drown, Patricia	500	Farley, Patrick	500	Gadel, Virginia	500
Dryden, Forrest	400	Farrish, John	250	Gallivan Jr, Robert	500
Duckstad, Jon	650	Farstad, Kathy	1,000	Galvin, Michael J.	250
Dudley, Catherine	250	Fayette, Mark	500	Garrity, Ann	250
Dudley, James	500	Fayfield, Robert	2,000	Garry, Daniel	250
Duff, Andrew	250	Fenstermaker, Douglas	750	Garske, Charlotte	250
Duininck, Connie	500	Fenstermaker, Margaret	500	Garske, Stephen	500
Duininck, Harris	500	Ferrian, Gregory	250	Gehrke, Allen J	250
Dunkley, Barbra	1,000	Feuling, Linda	600	Geiger, Earl	500
Dunkley, Chad	1,000	Field, Litton E.S.	1,000	Geiger, Virginia	500
Dunkley, Susan	1,000	Finley, Linda	2,000	Georgacas, Sue	1,000
Dunkley, William	1,000	Finley, Timothy	2,000	Gergen, Mark	1,000
Durenberger, Charles	500	Fischbach, Michelle	500	Gesme, Charles	500
Durenberger, David	1,000	Fish, Irving	1,000	Gibbs, John	2,000
Dwyer Bagley, M. Wendell	250	Fiterman, Ben	250	Gibbs, Theresa	2,000
Dyke, David	375	Fiterman, Bernice	250	Gigerich, David	500
Dyke, John	550	Fiterman, Dolly	800	Gigerich, Kristine	250
Eastling, David	300	Fitzgerald, Dave	225	Gildea, Andrew	760
Eaton, Diane	500	Fitzgerald, Helen	225	Gleeson, Daniel	300
Eckles, Cally	550	Flahave, Dennis	500	Gleichert, Gregg C.	1,000
Edmunds, Robert	500	Flaherty, Edward	850	Glumack, Jenny	300

Major Donors to Principal Campaign Committees

Goettsch, Dennis	500	Hanson, Melony	1,000	Holmquist, Lisa	2,000
Gostomski, Joette	500	Hanson, Robert	1,000	Hook, Gary	250
Gostomski, Michael	500	Harms, Brent	250	Hook, Janet	250
Gracyalny, Jerome	300	Harms, Catherine	250	Hooley, John	250
Gramling, Dave	300	Haselow, Robert	1,000	Hooper, Shawn	375
Graybow, Bruce	250	Haslerud, Bruce	300	Hopeman, Jane	500
Graybow, Caree	250	Hauge, Leah	250	Hopeman, Jon	500
Green, Joseph	600	Haugen, Gary J	1,500	Hopf, Catherine	500
Greiner, Jeffrey	1,000	Hausladen, Carla	250	Hopf, Patrick	500
Greiner, Teri	500	Hawkinson, Mark	250	Hopp, Deborah	500
Greve, Pam	400	Hay, Thomas	2,000	Hopper, Robert	500
Griffin, Donald	250	Hays, Chris	1,000	Hosch, Robert	550
Griffin, Ellen	250	Heath, Vernon	1,000	Howard, James	750
Griffith, John	1,000	Hedberg, John	250	Howse, Craig	550
Grimm, Jodi	250	Hehir, Denise	1,000	Howse, Lisa	550
Grimm, William	250	Hehir, Stephen	1,000	Hoyt, Greg	250
Grodahl, Barbara	2,000	Heithoff, Kenneth	2,000	Hoyt, Patricia	250
Grodahl, Robert	2,000	Hendrickson, Lawrence	500	Hsiao, Hoyt	250
Grossfield, Marc	250	Hentges, Judith	500	Hubbard, Robert	1,000
Gruenes, Margaret	835	Hepp, Bradley	1,000	Hubbard, Stanley	3,000
Grundhofer, Jack	1,000	Herman, John W	250	Hubers, David	500
Grundhofer, Kathleen	2,000	Herman, Kathleen	1,000	Hubers, Shirley	500
Gruss, Mark	1,000	Herman, Lamont	1,000	Hudgens, Johnny	250
Gullickson, William	700	Hermel, Darcy	500	Hudlow, WM. J.	250
Gulseth, Matt	350	Hermel, David	500	Hudson, Linnea	1,000
Gust, Louis	250	Herr, David	250	Hughes, Keith	350
Gustafson, David	313	Herr, Mary Kay	250	Humboldt, Robert	500
Gustafson, Eric	575	Herriges, Kenneth	375	Hunt, Louis	400
Gustafson, Wallace	500	Herring, Andrew	250	Hunt, Marsha	500
Haddad, Grace	1,000	Heslep, Grant	250	Hunt, Virginia	400
Hageman, Robert	1,000	Heslep, Lori	250	Hunter, Shawn	1,100
Hagen, Hans T	500	Hilker, Georgeanne	250	Huntting, James	500
Hagen, Luaina	1,000	Hill, Jeannette	800	Hustin, Richard	1,000
Haglund, James	2,000	Hilla, Joseph	250	Ingleman, John	250
Haglund, Kathleen	2,000	Hillstrom, Anne	250	Irvine, John	250
Halbasch, Bruce	250	Hillstrom, Scott	300	Irvine, Mrs John	250
Hale, James	600	Hinderaker, Loree	300	Ives, Michael	250
Hale, Mrs James	500	Hockert, Carol	450	Jabbour, Gabriel	1,000
Hamilton, Eleanor	2,000	Hodder, WA	1,000	Jackman, Michael	1,000
Hamilton, Harold	2,000	Hoedeman, George	500	Jacobs, Harlan	250
Hamm, Edward	2,000	Hoey, Diane	250	Jacobson, D.W.	1,700
Hamm, Richard	250	Hoff, D.A.	600	Jacobson, Deborah	500
Hammerly, Harry	1,900	Hoffman, Gregory	250	Jacobson, Peter	500
Hammerly, Lorraine	1,000	Hogan, Randall	1,000	Jaeger, Barry	250
Hansen, Allen	250	Hogan, Sara	1,000	Jaeger, Lori	250
Hansen, Jake	250	Hollonquest, Barbara	250	Jandric, Frank	500
Hansen, Jane	300	Holmen Hubbard, Karen	2,000	Jarocki, James	500
Hanson, Howard	500	Holmquist, James	2,000	Jarpe, Geoffrey	300

Major Donors to Principal Campaign Committees

Jaspers, Anthony C.	250	Kitchak, Patricia	1,000	Lasky, Joseph	250
Javens, Duane	1,000	Kitchak, Peter	1,000	Lasky, Wendy	250
Jeffers, Susan	500	Klas Jr, Robert	350	Lastavich, Dan	500
Jennings, David M	250	Klas, Alexandra	2,000	Lastavich, Joanne	500
Jennings, Paul	250	Klas, Robert	2,000	Lastavich, Michael	1,000
Jennings, Steven C	250	Kleckner, William	500	Lathrop, Miland	300
Jerome, Billie Jean	250	Kline Jr, John	225	Lazarus, Barry	250
Jerome, Jerome	250	Kline, Vicky	325	Leary, James	250
Jodl, Jacqueline	1,000	Klodt, Kevin	1,000	Leckey, David	250
Johannson, John	800	Klodt, Mrs. Paul	1,000	Leggott, Anita L	500
Johnson, Craig	300	Klodt, Paul	1,000	Lehmann, Robert	250
Johnson, David A.	500	Kmetz-Sheehy, Andrea	500	Lenzen, David	250
Johnson, Joel W	1,000	Knaak, Frederic	1,000	Lewandowski, Lanee	750
Johnson, Kelli	250	Knoke, Carla	1,000	Lewandowski, Rick	250
Johnson, Wayne	250	Knoke, Les	1,000	Liefschultz, Dee Dee	1,000
Johnson, Laura	250	Knudsvig, Brian	300	Liefschultz, Steven	1,000
Johnson, Mark	250	Knuth, Steven	300	Lien, Kim	225
Jones, Mary	2,000	Koalska, Gregory	250	Liesch, Brian	450
Jones, Theresa	210	Kohaut, Joseph	500	Liesch, Hollace	450
Jorgensen, Paul	250	Kolbo, Kirk	800	Lindahl, John	1,000
Jossart, Mark	250	Konold, Bruce	275	Lindbloom, Paul	300
Kadlec, Thomas	500	Konold, Tamera	275	Lindon, Carrie	500
Kaemmer, Martha	1,000	Kopp, Barbara	250	Lindon, Matthew	500
Kaminski, M G.	250	Kopp, Debbie	250	Lockridge, Mary Louise	500
Kamp, Cheri	250	Kopp, L C.	250	Longley, Chris	786
Kamp, Thomas G	250	Kopp, Mary	250	Longley, Nancy	586
Kanuit, Gary	250	Kopp, Terrence	250	Lovell Jr, William	300
Kazeminy, Jibil	2,000	Kordonowy, Thomas	2,000	Lowe, James R	750
Kazeminy, Nader	2,000	Kottemann, William	500	Lowe, Mari	2,000
Keenan III, William	1,000	Kramer, Linda	425	Lowther, Michael	500
Keliher, Judith	900	Kramer, Randy	775	Lowther, Myron	500
Kelleher, Robin	700	Kuhmeyer, Carl	250	Lubben, David	1,000
Kelly, Warren	250	Kunin, David	500	Lucker, Donald	1,000
Kempe, Jeanne	250	Kurtz, Michael	250	Ludcke, George	250
Kempe, John R	250	Kurtz, Patricia	250	Ludcke, Georgianna	250
Kennedy, Honora	250	Lafave, James E.	250	Ludeman, Ivan	400
Kennedy, Mary	250	Lafrence, Andrew	527	Ludwick, Harriet	1,000
Kennedy, Steven	250	Lambrecht, Bruce	1,250	Ludwick, William	1,000
Kernan, Edward J.	250	Landrus, Tracey	250	Luebstorff, Jon	350
Kernan, Laureen	250	Landsburg, Marie	1,000	Lueck, Martin	500
Kerr, Carol Ann	250	Landsburg, Roger	1,000	Lund, Pamela	250
Kessler, Irvin	2,000	Lang, Theodora	500	Lund, Robert	250
King, Lawrence	750	Langlais, Janet	500	Lundell, Leroy	250
King, Peter	1,000	Langlais, Richard	600	Lundstrom, L.N.	1,000
Kinthead, John	400	Larson, Dale	500	Lupient, Barbara	500
Kinney, E Robert	500	Larson, John O.	500	Lurton, H William	500
Kinney, Peter	500	Larson, Kathleen M.	500	Lurton, Susan	500
Kirtland, Richard	300	Larson, Vern	500	Maas Girard, Becky	500

Major Donors to Principal Campaign Committees

Maas, Philip	1,000	McDonald, John J	250	Mitsch, Marilyn	500
Macaluso, Michael	250	McDonald, Judith	275	Mitsch, Ronald	500
MacMillan, W Duncan	500	McDonald, Malcolm	275	Mohebbiavivardi, Aliasghar	250
MacMillan, Whitney	1,000	McFarland, Richard	2,000	Molnau, Carol	500
Madison, Marilyn	250	McGee, Denise	600	Molnau, Steve	500
Maglich, Michael	550	McGee, Richard	500	Monson, D Jon	250
Makarikhaliipoor, Afsaneh	250	McGough, Andrea	300	Monson, Mary	250
Makens, Leonard	2,250	McGough, Lawrence	300	Montague, Christine	250
Mansfield, Ellen	1,000	McGrath, Lee	750	Montague, Robert	250
Mansourian, Gregory	300	McGuire, A. W.	250	Moore, Marnie	242
Manthey, Paul	250	McGuire, Nadine	1,000	Moorhouse, Allard	250
Mark, Brian	1,000	McGuire, William	1,000	Mooty, Charles	250
Markoe, Peter	1,500	McLeod, Jeanne	250	Mooty, Elizabeth	250
Marrs, Larry	250	McLeod, William	250	Mooty, Jane	250
Mars Jr, Robert	550	McMahon, Robert	1,000	Mooty, John	450
Marsden, Adrian	500	McMahon, Teresa	1,000	Morley, Spence	1,000
Marshall, Andrew	250	McMillan, Douglas	2,000	Morris, Cheril	1,000
Marttila, James	250	McNamara, Richard	2,000	Morris, Raymond	250
Marvin, John	500	McNearney, James	300	Morrison, Angus	500
Marvin, Susan	1,200	McNearney, Juliet	300	Morrison, Clinton	500
Marvin, William	750	McNeilus, Marilee	500	Morrison, John	750
Mason, Arthur	500	McQuillan, Jane	500	Morrison, Mrs Clinton	500
Mason, Ronald	250	McQuinn, Alvin	500	Morton, Christopher	250
Mason, Thomas	1,000	Mech, Robert	400	Morton, Joseph	500
Mathiowetz, Brian	750	Meilander, Thomas	300	Motschenbacher, John	500
Mathiowetz, Ronda	750	Menard, Jean	325	Mower, Sara	250
Mathy, Charles	1,000	Mershon, Jan	1,000	Mower, William	250
Mathy, Leah	1,000	Messerli, William	500	Mueller, Janet	1,000
Mathy, LeeAnn	1,000	Metzger, Michael	500	Mueller, Kathleen	250
Mathy, Steven	1,000	Meuers, Virginia	350	Mueller, Kim	250
Mattson, Richard	250	Meyer, Daniel	250	Mueller, Terry	250
Matz, Greg	500	Meyer, Ellen	250	Muhawesh, Margaret	350
Maxson, John	1,000	Meyerle, Kathleen	350	Muhawesh, Odeh	350
Mayers, Alice	325	Michaels, Lorie	1,000	Mullaney, Virginia	300
Mayers, Aloysius	625	Michaels, Robert	1,000	Mullins, Mallory	500
Mc Donald, John J	1,000	Michel, Cheryl	250	Mulvey, Dennis	250
McCaffery, Gene	2,000	Michel, Steve	250	Mulvey, Judith	250
McCain Jr, Donovan	300	Michels, Daniel	600	Mundstock, Jason	1,000
McCarthy, Edwin	2,000	Milbert, Robert	250	Murphy, Corrine	2,000
McClintock, George	1,000	Milbert, Victoria	250	Murphy, Herbert	2,000
McCormack, Rosemarie	500	Millis, Robert	250	Murphy, Judith	500
McCormack, William	500	Miller, Darcy L	300	Murphy, Robert	500
McCrossan, Charles	500	Miller, Kenneth R.	225	Murray, Gladys	210
McCullogh, Jim	300	Miller, Lana	500	Mus, Christine	250
McCune, John	250	Miller, William	500	Mus, Daniel	250
McDonald Jr, John	250	Mills Jr, Stewart C	1,000	Musech, Cary	250
McDonald, Ann	500	Minar, Cush	500	Musech, Regina	250
McDonald, Charles	375	Miner, Jerome	500	Musich, Ronald	2,000

Major Donors to Principal Campaign Committees

Muske, Michael	300	Olson, Earl	1,000	Pekula, William	2,000
Myser, John	250	Olson, Gregory C	250	Pell, Lee	250
Naegele III, Robert	500	Olson, Jeffrey	250	Pell, Linda	250
Naegele, William	1,000	Olson, Mark	2,000	Pell, William	500
Nagorske, Lynn	500	Olson, Philip	500	Penrod, Travis	500
Nanne, Patti	300	Olson, Wayne	250	Penz, Lowell	350
Nardini, Robin	300	Olsten, Jann	500	Penz, Sharon	300
Nardini, Tom	300	Ordway III, John	864	Penz, Teresa	250
Nath, Asha	500	Ordway Jr, John G.	2,000	Peppin, Mary	500
Nath, Mahendra	500	Ordway, Margaret	1,000	Peppin, Richard	500
Nelson, Brian	300	Ordway, Philip W.	1,000	Perkins, David	250
Nelson, Curtis	500	O'Reilly, Magdalena	1,000	Perkins, Jon	500
Nelson, Donald P.	225	O'Reilly, Sharon	500	Perkins, Mary	250
Nelson, Glen	1,000	Oren, Beverly	1,000	Peters, Gregory	250
Nelson, Grant	1,000	Oren, Donald	1,000	Peterson, Carter	750
Nelson, Joan	210	Osborn, S Bartley	250	Peterson, Gregg	750
Nelson, Kenneth	450	Oswald, Charles W	2,000	Peterson, Jeffrey K.	275
Nessly Jr, Eugene	1,750	Ounjian, John	250	Peterson, Robert	550
Newman Jr, Graydon	500	Owens, Ali	2,000	Peterson, Scott	250
Newman, Kathleen	500	Owens, Rosita	2,000	Peterson, Timothy M.	500
Nicholson, Barbara	250	Owens, Sam	2,000	Petrucci, Gary	1,000
Nicholson, Catherine	1,750	Owens, Tim	2,000	Petters, Jennifer	2,000
Nicholson, David	250	Ozment, Dennis	270	Petters, John	2,000
Nicholson, Elizabeth	1,000	Padilla, Eduardo	250	Petters, Thomas	2,500
Nicholson, Ford	2,000	Padilla, Susanne	250	Pfohl, Matthew	350
Nicholson, Jeffrey	1,000	Page, Cynthia	1,000	Phillips, Edward	1,000
Nicholson, John	1,000	Page, David	300	Piazza, Alisa	2,000
Nicholson, Martha	1,500	Page, Gregory	1,000	Pillsbury, George	500
Nicholson, Richard	500	Palen, Gregory	2,000	Pint, Gerald	500
Nicholson, Todd	2,500	Palmer, Floyd	1,000	Pint, Margaret	500
Nickoloff, Robert	250	Palmer, Ronald	500	Piper, Addison	250
Nierengarten, Nicholas	250	Pankow, Paul A.H.	250	Pitzer, Kevin	325
Nill, Douglas	300	Paparella, Michael	250	Podner, Kurt	400
Nordlie, James	500	Paparella, Treva	250	Pogin, Margaret	750
Norton, John	1,000	Papenfuss, Jerry	1,250	Pogin, Richard	1,000
Nouri, Mohamed	1,000	Papenfuss, Pat	1,250	Pohlad, Robert	2,000
Nugent, Bonnie	250	Parenteau, Janet	2,000	Popp, Teri E.	1,000
Nyrop, Donald	700	Parenteau, John	2,000	Popp, William J.	1,000
Nystrom, Eric	300	Parker, Andrew	1,138	Potts, Robert D	250
O'Brien, J Dennis	1,000	Parker, Charles	2,000	Poulos, William	1,000
O'Connor, Gregory	235	Parker, Loretta	2,000	Powell, David	375
Olsem, Douglas	500	Paskach, David	250	Powell, Virginia	375
Olsem, Leanna	500	Paskach, Kyong AE	250	Prentnieks, Erik	300
Olsen, Craig	250	Pawlenty, Edward	225	Preusser, Donald	850
Olson, Barbara	300	Peake, Ernest	250	Preusser, Mary	850
Olson, Carolyn	500	Peake, Susan	250	Prill, Ron	500
Olson, Clifford	2,000	Peel, Cathryn	250	Primeau, Juliette	1,000
Olson, Douglas J	450	Peel, Michael	250	Primozech, Gayle	250

Major Donors to Principal Campaign Committees

Prouty, Kay	250	Rodde, Fritz	2,000	Schneider, Catherine	250
Pulles, Gregory	1,000	Roelofs, Mary	2,000	Schneider, Mark W	250
Pulles, Michelle	1,000	Roelofs, Thomas	2,000	Schoen, Kenneth	250
Quam, Jay M.	500	Roethle, Steven	2,000	Schoenfeld, Mrs Gerald	250
Quaranta, Michael	904	Rogers, James	300	Schrader, Alvan	250
Quie, Albert	400	Roise, John	1,000	Schroeder, Cheryl	225
Quigley, Terence	500	Roise, Susan	1,000	Schroeder, William	225
Quisberg, Ruth	500	Ronning, Joel	2,000	Schuck, Scott	1,000
Quisberg, Steve	500	Rosedahl, David Evans	500	Schugel, Theresa	350
Radunz, Jeffrey	500	Rosen, Daniel	300	Schugel, Timothy	350
Raiter, Elizabeth	250	Rosen, Joanne	250	Schultz, Roger	229
Raiter, Shawn	250	Rosen, Tom	1,100	Schumacher, Donald A	500
Rapp, Mary	500	Ross, Burton	250	Schumann, Glen	450
Rasmussen, Ruth	2,000	Ross, Lois	2,000	Schwab, Marilyn	250
Rasmussen, Virgil	2,000	Ross, Ray	2,000	Schwalbach, Gerald	1,000
Ratliff, Lisa	2,000	Roth, David	300	Schwan, Alfred	1,000
Ratliff, Stephen	2,000	Rovick, Arne	250	Schwartz, Burton	250
Raymond, Thomas	250	Rowlette, Roger	250	Schwartz, Sharon	250
Reed, Martha	250	Rowlette, Virginia	250	Schwickert, Jane	250
Reedy, Geraldine	1,125	Ruane, Vincent	350	Schwickert, Kent	250
Regan, Barbara	1,000	Rukavina, Daniel	250	Schwieters, Cindi	1,000
Regan, Scott	1,000	Rukavina, Patricia	250	Schwieters, Joel	1,000
Reier, Michael	1,000	Runbeck, Richard	300	Schwieters, John	2,000
Remick, John	625	Rutherford, Douglas	400	Schwieters, Lynnea	2,000
Remick, Mary Ann	625	Ryan, Ann	2,000	Schwingler, Jon	250
Repya, Joseph	1,000	Ryan, Joseph	1,000	Scott, Daniel	500
Reynolds, David	700	Ryan, Patrick	2,000	Scribante, John	250
Ricci, Donato	250	Ryan, Sandra	1,000	Scribante, Tina	250
Rice, Daniel	1,000	Ryan, Tom	250	Seaton, Douglas	350
Rice, Joseph	500	Rystrom, Brent	250	Seaton, Hilory	250
Richard Jr, Kenneth	250	Rystrom, Julie	250	Sefton, Claudia	375
Richter, John	375	Sanborn, Bruce	1,000	Sefton, Stephen	375
Richter, Martha	375	Sanborn, Thea	1,000	Sela, Amit	500
Riesen, Barbara	1,000	Sanders, Gretchen	250	Sela, Paz	500
Riesen, Dean	1,000	Sands Coleman, Lois	375	Sendecky, Thomas	250
Rifenberg, Michelle	400	Sandvig, Steven	1,000	Senkler, Pamela	1,000
Rihm, John	500	Sarles, Mary	500	Senkler, Robert	1,000
Rihm, Kari	500	Saul, William	500	Severson, Larry	450
Riley Jr, James	350	Sawyer, James	1,000	Shank, Judith	250
Riley, Joe	550	Scheel, Steve	1,000	Shaver III, Craig	1,000
Riley, John	500	Scherer, Roger H	1,000	Shaver, Maureen	1,000
Risdall, Ted	250	Schiefelbein, Karen	250	Shea, Christina	750
Rivet, Jeannine	1,000	Schiefelbein, William	250	Shea, Henry	750
Robbillard, Gregory	250	Schieffer, Richard	600	Shea, Pat	2,000
Robson, James	250	Schimbeno, Joan	500	Shea, Rosanne	2,000
Robson, Liza	250	Schlegel, Chris	250	Sheard, Maureen	225
Roche, Kevin	500	Schmidt, Darlene	375	Sheehy, Robert	500
Roche, William	250	Schmidt, Fred	375	Shellerud, Gene M.	1,000

Major Donors to Principal Campaign Committees

Shellerud, Marilyn	1,000	Steingas, Mark	500	Tomlinson, Percy	500
Shipley, Jill	500	Steinhafel, Gregg	1,000	Tondryk, Dale	250
Shipley, Steven	500	Steinke, Karl	500	Torrey, George	250
Sieben, Deborah	250	Steinke, Neera	500	Tortelli, Ronald	250
Sigel, David	250	Stelter, Fred	2,000	Tourek, Steven	250
Silker, Barbara	2,000	Stelter, Lynda	2,000	Trautz, Jill	500
Silker, Glen	2,000	Stenglein, Chris	1,000	Trautz, John	500
Silker, Greg	2,000	Stevenson, Timothy	500	Tremere, Blair	600
Silker, Sue	2,000	Stoebner, Carol	1,000	Trimble, Tony	2,000
Sime, Michael	500	Story, John	250	Trok, Lynn	500
Sime, Pam	500	Stover, Mitch	410	Trok, Ronald	500
Sinnott, Joseph	250	Stratton, Earl	500	Troup, John	250
Smith, Charles	250	Straughn, Robert	350	Troup, Margaret	250
Smith, Cindy	250	Sturzl, Mary	250	Tschohl, William	400
Smith, Ronald	300	Sullivan, Brian	1,000	Turner, John	1,500
Smith, William	250	Sullivan, Mia	1,000	Turnquist, Rolf	500
Snodgrass, Joseph	250	Sunberg, Frank	500	Tuveson, Kay	500
Snodgrass, Nancy	250	Sunberg, Judith	500	Ulland, James	250
Snyder, William	500	Sundquist, Amy	1,000	Ulrey, Joseph	250
Soderlund, Ann	1,000	Sundquist, Dean	1,000	Ulrey, Mary	250
Soderlund, Pat	1,000	Svitak, David	2,000	Unhjem, Michael	250
Soderlund, William	1,000	Svitak, Jody	2,000	Utz, William	600
Solheim, Mark	500	Swanson, Peter	450	Van Dyke, Douglas	2,000
Sparboe, Robert	500	Swanson, Stephen L	250	Van Dyke, Judith	2,000
Speer McGrath, Bonnie	850	Swedberg, Joe	500	Van Heel, Charles	500
Speese, Carolyn	500	Sweeney, Janice L	500	Van Heel, Marilyn	500
Speese, Mark	500	Sweere, HC	250	VanVeck, Vern	500
Spencer Jr, Edson	1,000	Sweere, Janet M	250	Varda, Richard	500
Sperling, Jack	1,000	Tapper, Stuart	500	Vasko, Gary	400
Spevacek, Charles	600	Taunton, Paul	2,000	Vasko, Lynn	400
Spillane, John	1,000	Taylor, Benjamin	500	Veach, Jack	500
Splinter, Thomas	500	Taylor, Glen	1,000	Veker, Steven	500
Spoor, Janet	375	Taylor, Glenda	1,000	Velgersdyk, Janice	250
Spoor, William	375	Tennyson, Joseph	250	Velgersdyk, John	250
Sprenger, Dolores	300	Tetzloff, Robert	475	Vennes, Colby	2,000
Sprenger, Gordon	300	Thiss, Abbie	225	Vennes, Denley	2,000
Stafford, Richard H.	450	Thiss, Scott	725	Vennes, Gregory	2,000
Stanius, Bradley	1,000	Thom, Cynthia	250	Vennes, Kimberly	2,000
Stanius, Randa	1,000	Thom, Jeff	250	Vennes, Stephanie	2,000
Stassen, David W	1,000	Thompson, David M.	450	Verdoorn, Carol	1,000
Stassen, J Robert	513	Thompson, Lane	300	Verdoorn, Daryl	1,000
Stassen, Kathleen F	1,000	Thomson, Bruce	1,000	Vetter, Howard	250
Stauber Jr, Larry	300	Thomson, John	1,000	Vetter, Joyce	250
Stauber, Karen	1,000	Thrane, Mary Jo	225	Viere, Pamela	250
Stauber, Thomas	1,000	Thuringer, Brian	500	Viere, Timothy	250
Steenland, Carol	250	Thuringer, M Deborah	500	Voge, Lynda	250
Steenland, Douglas	250	Titcomb, Judith	1,000	Voight, Faith	225
Steingas, Joan	500	Titcomb, Julie	250	Volstad, Barbara	375

Major Donors to Principal Campaign Committees

Volstad, Paul	375	Wilcox, Steven	250	Zietlow, Amy	500
Voltin, Darwin	600	Wilcox, Vickie	250	Zietlow, Donald	1,000
Walcher, Eric	761	Wilensky, Joan	250	Zietlow, Hans	500
Walcher, Suzanne	761	Wilkins, Kevin	250	Zobel, Larry	225
Waldo, David	350	Williams Sr, Dan	500	Zobel, Victoria	225
Waldron, John	500	Wilmes, Gregory	500	Zona, Rene	1,000
Waldron, Sandra	1,000	Wilson, James	750	Zona, Richard	1,000
Waldron, Thomas	1,000	Wilson, Janis	250	Zuraitis, James	500
Walker, Jim	250	Wilson, Mark	1,000	Zuraitis, Marita	500
Walrath, Thomas	500	Wilson, Nancy	1,000	Apitz, John	800
Walser, Paul	1,000	Winter, Deborah	1,000	Birk, Peggy J	1,000
Walser, Rebecca	1,000	Winter, Douglas	1,000	Brener, Scott	250
Walsh, Andrea	925	Wipf, Elaine	2,000	Cook, Judy	625
Walsh, Harry	1,500	Wipf, Ronald	2,000	Doyle, O'Brien	250
Walsh, Tim	475	Witherington, Dale	2,000	Forsythe, Thomas M	250
Walter, George	400	Witherington, Susan	2,000	Fujii, Stacey	500
Walter, Gregory	400	Witort, Janet	875	Girard, James	1,000
Wang, Helen	250	Witort, Stephen	875	Hill, Todd	550
Watson Durenberger, Heather	250	Wolbert, Cindy	2,000	Johnson, Patricia	250
Watson, Maureen	225	Wolbert, Mark	2,000	Kramer, Ross	500
Weaver, Peggy	250	Wolbert, Marilyn	2,000	Morris, Kevin	1,000
Weaver, Scott	250	Wolbert, Marlys	2,000	Morris, Randolph	250
Weber, Cheryl	500	Wolbert, Rich	2,000	Parsons, Alvin L	250
Weber, Vin	500	Wolbert, Sarah	2,000	Peterson, Jeff	350
Weisbecker, Richard	600	Wolf, John	250	Pietsch, Brian	250
Wenmark, Monica	1,250	Wolford, James	250	Redmond, Lawrence	300
Wenmark, William	1,250	Woodhead III, John	500	Schoenfeld, Gerald	250
Wenzel, Stephen	1,100	Woodhouse, Kirt	500	Schreiber, William H	350
West Duffy, Lois	593	Wozniak, D.D.	700	Thomas, Richard	225
Wetterstrom, Roy	250	Wozniak, George	1,000	Thrane, Peter H	325
Weyerhaeuser, David	1,000	Yasmineh, Courtney	500	Weaver, Thomas	500
Weyerhaeuser, Elizabeth	1,000	Yasmineh, David	500	Wiese, Sandra U	350
Weyerhaeuser, F T.	2,000	Yellen, Michael	250	Wozniak Smith, Angela	600
Weyerhaeuser, Nancy	1,250	Yost, William	1,000	Alliance of American Insurers PAC	600
Whitaker, Douglas	250	Young, Jack	2,000	CAR, Committee of Automotive Retail	2,000
White, James	500	Young, Myna	2,000	Committee of Nine PAC	500
Whitney, Helen	750	Young, W Steven	2,000	Committee of Thirteen Legislative Fur	1,000
Whitney, J Kimball	1,000	Yue, Jeffrey	250	CUVOL	250
Whitten, Benjamin	250	Zahler, Melanie	250	Faegre & Benson Ltd Liability Partn	600
Wicker, David	1,000	Zaine Karos, Cynthia	500	Freedom Club State PAC	2,000
Wicker, Mary	1,000	Zander, Nancy	250	Gray Plant Mooty Mooty & Bennett	250
Wiens, Claudia	1,000	Zander, Paul	250	IFAPAC Minn	250
Wiens, Harold	1,000	Zech, Paul	350	Insurance Federation Political Acti	1,000
Wigley, Barbara	1,500	Zelle, Charles	250	Leonard, Street and Deinard PAC	500
Wigley, Michael	1,500	Zelle, Julie	250	MAFMIC Political Action Committee	350
Wiita, Barbara	450	Zenanko, Jean	500	Mah Mah Wi No Min - I	750
Wiita, Ronald	450	Ziebell, Lavon	625	Midwest Food Processors Political Ac	250
Wilcox, Janice	400	Ziebell, Michael	625	Minn Cable Comm Assoc - PAC	250

Major Donors to Principal Campaign Committees

Minn Chiropractic Political Action	500	Payne, Judith	1,515	Schactman, Steven	125
Minn Dental Public Affairs Committee	250		1,641	Schneider, Phillip	250
Minn Manufactured Home PAC	500	Peilen, Lisa RPM 44B		Sullivan, Austin	125
Minn Professional Fire Fighters PAC	250	Anson, Sally	200	Sullivan, Marie	125
Minn Soybean	750	Atwater, H. Bruce W	125	Tucj,am, Deera	125
Minn State Patrol Troopers Assoc	500	Atwater, Martha	125	Tychman, Albert	125
Minn Trucking Assn State PAC	250	Cohen, Diane	125	Vaughn, Mary	250
MSA-PAC	350	Cohen, Richard	125	Walsh, Harry	250
Multi Housing Political Action Comm	2,000	Dooley, Elizabeth	125	Winton, Penny	250
Public Emp Pension Serv Assn (PEP)	250	Dooley, Kevin	125	Wurtele, Angus	250
RMJ Political Fund	500	Dougherty, Michael	250	Wurtele, Margaret	250
Road PAC of Minn	750	Gershman, Karen	150	Dorsey Political Fund	200
Savings Assns for Voter Educ & Resp	250	Goldenberg, Jack	250	IFAPAC Minn	200
SITCO PAC	500	Head, Martha	400	Jobs Political Fund	300
TRIAL-PAC	500	Hed, Gordon	250	MEDPAC Minn Medical Political Actio	250
U of M Faculty Candidate Support Co	250	Hed, Wini	250	Minn Dental Public Affairs Committee	300
Winthrop & Weinstine, PA Political	750	Hubbard, Karen	250	Minn Independent Insurance Agents F	250
(Timothy) Pawlenty Volunteer Commil	12,597	Hubbard, Stanley	250	Minn League of Conservation Voters	250
Clark, James T House Dist. 23A Com	3,133	Jackson, Ann	250	Minn Police & Peace Officers Assoc	500
Commers, Tim House Dist. 38A Com	462	Kagen, Jeanne	125	Minn Women's Campaign Fund State	500
Dahlberg (Christopher) for Duluth	500	Kagen, Stanley	125	RKM&C Fund	500
Marianne Beck for State Rep	300	Kandel, Charlotte	150	TwinWest Chamber of Commerce PA	500
Molnau, Carol House Dist. 35A Comr	12,692	Kandel, Stanley	150	Margaret Leppik Volunteer Committee	5,000
People for Vekich (Michael)	1,000	Lebeoof, David	250		20,250
Russ Goudge for State Rep	1,500	Lebeoof, Randy	250	Pelowski, Gene DFL 31A	
Volunteers for Jim Seifert	1,000	Leppik, Ilo	250	Dorsey Political Fund	200
Citizens for Sensible Government Re	500	Leppik, Peggy	250	Shakopee Mdewakanton Sioux	200
	1,530,684	Levitt, Mrs. Richard	250		400
Pawlenty, Timothy RPM 38B		Malkerson, Elizabeth	250	Penas, Maxine RPM 1A	
CUVOL	500	Mann, Roberta	500	Kittson County RPM	200
Pine Bend PAC	200	Mitchell, Lucy	125	Marshall County RPM	600
Police Officers Fed of Mpls Conting	500	Mitchell, Robert	125	Pennington County RPM	300
	1,200	Morrison, Christine	125	Staley, Mary Lynn	125
Paymar, Michael DFL 64B		Morrison, John	125	Staley, Warren	125
Arzdorf-Schubbe, Margaret	125	Murphy, Katherine	250	Thompson, Helen	150
Bunin, C. Scott	125	Murphy, Kingsley	250	Committee of Thirteen Legislative Fur	500
Dahler, John S	125	Pelaum, Ann	250	Hospitality Political Action Committee	250
Gregerson, Annice	200	Pillsbury, John	125	Independent Community Bankers of M	200
Hammerling, Lawrence	150	Pillsbury, Katherine	125	Jobs Political Fund	500
Kayser, Thomas	400	Pillsbury, Sally	250	Minn Wheat Political Action Committe	300
CUVOL	250	Pohlad, Carl	250	SITCO PAC	450
Dorsey Political Fund	200	Pohlad, Eloise	250	Tim Finseth for State Rep	500
Mah Mah Wi No Min - I	250	Pohlad, James	250		4,200
Painters Union Local No 61 Political A	200	Pohlad, Michelle	250	Penny, Timothy IPM	
	2,025	Pohlad, William	250	Independence Party of Minn	4,089
Payne, Judy N/A 1-31		Rockler, Bert	200	Abdnor, Leanne J	400
Payne, William	126	Rosenberg, David	250	Abrams, Cynthia	250
		Schactman, Nancy	125		

Major Donors to Principal Campaign Committees

Albrecht, Kenneth J	300	Boisclair, Robert J	1,000	Craig, James L	250
Albrecht, Marilyn	250	Bolander, David	1,000	Craig, Roberta A	250
Alexander, Joseph W	300	Bolander, Dorothy E	1,000	Crest, Jerome A	250
Amadio, Peter	250	Bollom, Colleen	250	Crone, Brad F	500
Anderson, Dean	500	Boncher, Michael S	250	Crowl, Diane M	250
Anderson, Douglas	1,596	Boren, Susan	250	Crowl, Richard	250
Anderson, Jeffery D	350	Bosacker, Steven	1,250	Dalsin, Robert M	500
Anderson, Mark S	2,000	Boyd, Ronald G	250	Dannecker, Edward	300
Anson, Sally	715	Brainerd, Mary	500	Davidson, William L	400
Anthony, Betty J	215	Braun, Francis W	250	Davis, Frances J	1,000
Arambula, Amelia	2,000	Bredeson, Thomas R	500	Dayton, Bruce B	2,000
Armanjani, Babak F	1,000	Breyer, Karl J	1,000	Dayton, Douglas J	1,000
Armitage, Robert D	1,000	Bringgold, Paul H	565	Denny Jr., Charles M	1,000
Ashland, Cynthia	270	Brooks, Marney	500	Devine, Elizabeth J	250
Atwater, H. Bruce W	1,000	Brown, Robert C	500	Dietz, Charlton	250
Atwater, Martha	1,000	Brown, Sheldon L.	315	Donnelly, Thomas E	500
Babb, Douglas	250	Brutinel, Kathryn	250	Donovan, Patrick J	500
Bachman, Karen	250	Brutinel, Mark	250	Doran, Kelly	500
Baer, Norman J	600	Burdick, Allan L	2,000	Doran, Maria	1,000
Bailey, John	250	Burdick, B. C	400	Dotseth, Keith A	500
Banks, Mark	1,000	Burdick, Lou Brum	2,000	Dotson, J. Dennis	1,000
Barkelew, Ann H	500	Buscher, Brad	2,000	Dowling, Joe	500
Barkley, Dean	263	Camp, John	1,000	Doyscher, Dean	1,000
Barr, Candace	1,000	Cantale, Charles W	500	Drake, Carl B.	500
Bartlett, James Marchant A	350	Carlson, Jerome	445	Drake, Melanie	300
Bartlett, Steve L	1,000	Carlson, Lawrence B	250	Drawe, Scott P	500
Bauerly, A. Jake M	250	Carlson, Linda	250	Duff, Carol	1,000
Bauerly, Elaine J	1,000	Carlstrom Jr., George W	550	Duffy, Joseph	500
Bauer-Scandin, Lawrence J	300	Carlstrom, Jeffrey G	250	Duffy, Lois W	400
Bauer-Scandin, Margaret L	300	Carlstrom, Jon Gustav R	1,000	Dulebohn, Heidi L	250
Baxter III, John K	250	Carlstrom, Lee R	1,000	Dwyer, Michael E	266
Bayrd, Garrett T	400	Carpenter, Robin	750	Dyrstad, Joannell	235
Bean, Bruce	500	Carter, Darryl G	300	Dyrstad, Marvin E	235
Beardsley, Douglas H	1,000	Carter, Julien	300	Ehrhardt, George M	250
Begalle, Mary S	430	Caruso, Jerry	250	Eichinger, Robert D	250
Bemis, Scott Edward	250	Caruso, Sarah	250	Ekdahl, Karla C	2,000
Benda, David M	390	Castro, Leonardo L	300	Ellinghuysen, Scott	250
Bergman, Samuel	250	Chies, Steven E	1,000	Elliott, John J	400
Bernards, James A	250	Christofferson, David L	500	Elsey, Deborah S	300
Bernards, Janice P	250	Clark, Calvin W	565	Erickson, Tina M	1,000
Bernstein, James C.	500	Clouser, Christopher E	500	Feges, John P	250
Binger, James	500	Colleran, Sarah G	1,000	Fitzsimmons, William T	595
Birchem, James B	2,000	Connors, Robert	230	Flemming, Scott M	250
Bjorkman, John	250	Conzemius, Norbert J	250	Fletcher, Ronald R	500
Blethen, Bailey M	500	Coppersmith, Samuel G	250	Flugstad, Dean A	500
Blue, Suzanne R	500	Coughlin, T. William G	1,000	Foster, Brian M	500
Boeckermann, Daniel	500	Courtier, Dennis J	500	Foster, Timothy D	2,000
Boerboom, Thomas	500	Cowles, John	1,000	Galaydh, Ali K	500

Major Donors to Principal Campaign Committees

Gallagher, Bernita	1,000	Hergott, Carol J	550	Kieffer, John Y	2,000
Gartner, Judith R	300	Herman, Kathleen	1,000	Kimball, John G	250
Garvis, Nathan K	700	Herman, Lamont	1,000	King, Lawrence	600
Gearen, James P	500	Hermel, Howard A	250	Kingman, Nancy M	1,567
Gearen, Mary Beidler	500	Herrmann, C. R	350	Kingsley, Steven	260
Geisenhoff, Gail M	350	Hetterick, John	500	Kinney, E Robert	1,000
Geller, Jack	250	Hetterick, Kathe P	500	Kitchak, Peter	500
George, William W	2,000	Heymans, Mark P	350	Kleppe, Roger	250
Gershman, Karen	500	Hildebrandt, Margaret M	535	Knapp, James F	500
Gibson, Celeste J	250	Hildebrandt, Scott B	250	Knapp, Maureen A	1,000
Gibson, James B	250	Hines, L. Cecily	250	Koenigs, Ruth A	1,030
Glasgow, Richard	425	Hintz, Jeffrey T	400	Kogovsek, Ray	500
Goho, Thomas S	500	Hoff, Albert C	250	Kosiak, John	250
Goldberg, Joel Henry	500	Hoffman, Robert	1,300	Krahmer, Fred	650
Goldman, Daniel P	610	Hofstad, Ralph P	500	Kramer, Harold J	630
Gordon, Kristin V	750	Hood, William	450	Landy, Michael W	1,030
Gordon, Peter	750	Houle, Coral S	500	Lang, A Scheffer	1,000
Goss, Paul W	250	Housom, Virginia Anne M	500	Larson, Dale I	500
Graham, Keith D	700	Hugoson, Gene	250	Larson, David E	680
Grant, Hendrie	1,000	Huseby, A	250	Leicht, Douglas	330
Green, Robert D	500	Hutchinson, Peter	2,000	Leutvold, Steven	1,000
Greenwood, Patrick M	500	Huynh, Nghi M	1,250	Levin, Millicent	500
Gunkel, Thomas F	2,000	Idelkope, Julie A	1,000	Levin, Philip	500
Guzinski, Joseph F	500	Jacobson, Susan L	250	Lewis Jr., Steve	1,000
Haas, J. D	300	Jensen, Kathryn L	250	Lewis, Ward B	1,000
Haase, Hannibal	1,230	Johnson Jr., Robert	250	Lidstrom, Tim K	500
Hahn, Lucille E	1,000	Johnson, Brian	500	Lierman, Terry L	500
Halleland, Keith	1,000	Johnson, Carol O.	500	Lim, Sharon S	1,000
Hamalainen, James S	250	Johnson, Curtis W.	1,225	Lohmann, Thomas R	1,000
Hamilton, James T	1,000	Johnson, Dale A	300	Lonnes, Bruce	250
Hammond, Robert L	500	Johnson, J. Buford	829	Losinski, Elizabeth A	500
Hanratty, Timothy J	500	Johnson, Jerome D	2,000	Lueck, Martin	250
Hansen, Thomas C	500	Johnson, L. Steven	1,000	Lundquist, Todd S	250
Hanson, Robert	1,000	Johnson, Patricia R	500	Lutz, Diane L	400
Harrison, Supenn Supata D	500	Johnson, Robbin S	500	Lutz, Fred	600
Hartfiel, William F	250	Johnson, Scott W	1,000	Lynde, Edward S	500
Haselow, Justine	250	Johnson, Scott	265	Lyon, Jeffrey E	500
Haselow, Robert	500	Jones, Anne L	2,000	Lyon, Ruth Henriquez	500
Hathaway, Jennifer M	250	Jones, R. Scott	2,000	Mac Donald, Reid V	500
Haugland, J. Mark D	450	Juhl, Larry D	1,000	Maciona, Gerald J	250
Hawkins, Blanche	2,000	Kamstra, Dennis A	1,000	Mackay, Harvey B	2,000
Hawkins, Thane	2,000	Kanson, Lucy	250	Madel Jr., R P	2,000
Hayenga, Betty M	1,050	Keane, Dionne Benson	250	Madel, Wendy	1,000
Heegaard, Jeffrey	2,000	Keane, Timothy J	550	Maglich, Michael	500
Heegaard, Lucy H	500	Keffeler, Jean B	2,000	Maglich, Terry J	500
Heino, John	1,008	Kelly, Michael F	500	Maloney, Judy R	900
Heithoff, Karen S	500	Kepner, Gordon R	250	Maloney, Timothy L	1,100
Hentges, Robert	500	Ketelsen, Lynn C	1,000	Mangan, Sanne D.	500

Major Donors to Principal Campaign Committees

Marinovich, Michael R	500	Nerhaugen II, Stanley A	263	Powers, Joseph O	250
Maritz, Kristine M	2,000	Neuner, Richard	500	Preuss, Timothy	430
Martini, Jr, Edwin A	1,000	Newkirk, Raymond M	500	Quinn, James	2,000
Mathern, Rebecca	403	Nicholson, Bruce	442	Racek, John	300
Mathiowetz, Brian	500	Nickoloff, Robert	250	Rappaport Jr., Jerome L.	2,000
Mathiowetz, Ronda	500	Niemiec, Richard	1,000	Rappaport, Elizabeth	2,000
Mauzy, William J	650	Nisi, Kurt	250	Rappaport, Jerome Lyle	2,000
Mayer, Randall E	1,000	Nolan, Timothy M	215	Rappaport, Lori Platt	2,000
McCluhan, Richard N	1,000	Norton, Henry M	500	Rappaport, Phyllis E	2,000
McClure, Michael A	250	Obernauer Jr., Marne F	500	Rasmussen, Peggy	250
McCollom, William J	300	O'Gara, Richard	900	Rasmussen, Todd A	250
McDonald, Lisa M.	1,965	O'Keefe, Michael	250	Regan, Michelle Lea A	500
McFarland, Richard	1,000	Olsen, Eric N	500	Reidelberger, Jacque H	1,000
McGowen, Norman V	250	Olson, Curtis D	255	Remele Jr, Lewis	500
McGrath, Lee	1,000	Olson, Evon A	500	Rew, Ray R	589
McKeirman, Joseph M	500	Olson, Newman E	1,000	Reyerson, Mary R	205
McNamara, Richard	1,000	Olson, Paul M	250	Rhodes, Carleen P	447
McNeilus, Garwin P	250	Orbovich, Cynthia B	1,500	Richards, Steven W	225
McNeilus, Marilee	250	Ostlund, Jackie	1,000	Rieder, Mary E	1,000
McQuinn, Alvin	250	Ostlund, Peter	1,000	Roberts, Christine H	250
Mellen, Mary Ann	245	Oswald, Charles W	2,000	Robertson, Martha	210
Menssen, Merle D	1,000	Ouellette, William F	250	Robinson, William G	1,000
Meyers, William	400	Palmby, Thomas M	1,500	Roche, Kevin	2,000
Midness, Robert B	2,000	Palmer, Arnold H	1,000	Rocheford, Stephen H	500
Miller, Benjamin A	2,000	Palmer, Blake A	500	Rockwell, Winthrop A	2,000
Miller, Thomas E	300	Palmer, Floyd	250	Roe III, John H	1,000
Mills Jr, Stewart C	500	Palmer, Kurt B	500	Rosar, Axel R	285
Mills, Sandra	500	Parker, Andrew	263	Rosar, Richard K	650
Minear, Gay	250	Pate, Galen T	250	Rosas, Janeen E	1,130
Minear, Spencer A	250	Pattee, M. Melinda	1,000	Rosha, Darrin	1,065
Minkinen, David	250	Payne, James A	550	Rudd, Gordon	250
Minn, Steve M	235	Pearson, Paul A	500	Rudman, Warren B	500
Minnerath, John A	525	Peine, Douglas G	400	Rutledge, Jerry J	230
Mitchell, Ruth F	300	Pelovsky, Karl E	1,000	Ruvelson Sr, Alan	500
Mitchell, T. S	1,000	Penny, Daniel C.	280	Sampson, Curtis	1,000
Moorhead, Tracey E	250	Penny, Donna	219	Sands, A. William	250
Moret, Pamela J	500	Penny, Robert J	400	Sanford, Ann M	250
Morse, J. Tucker C	500	Penny, Timothy J	490	Sanford, Paul B	250
Mortensen, Alice D	1,000	Perlman, Lawrence	250	Satnan, Gary M.	2,000
Moss, Susan	1,000	Peterson, Kelly A	250	Scheffler, Lenor	250
Moss, Thomas V.	1,130	Peterson, Thomas L	500	Schemel, Michael	500
Mueller, Guy E	500	Pham, Tuan	450	Schenian, Dale	2,000
Musel, Meredith	300	Phillips, Martha	250	Scherven, Patricia B	500
Naftalin, Neil T	1,000	Pickrel, Steven J	250	Scherven, Shawn Young	500
Nedegaard, Bruce A	1,000	Pillsbury, Sally	2,000	Schmidt, James C	630
Nelson, Greg A	2,000	Pohlad, Carl	2,000	Schulte, David M	250
Nelson, Richard A	500	Pohlad, James	2,000	Schulz, Elroy D	1,000
Nelson, Russell C	250	Porett, Matthew	500	Schulze Jr., Arthur R	1,000

Major Donors to Principal Campaign Committees

Schumacher, John	1,200	Tate, Catherine R	250	Willeke, Donald C	500
Schwanke, Lawrence	350	Theissen, Joseph A	250	Willett, Jason M	395
Schwarz, Audri	299	Thompson, Conrad	220	Willette, Diane M	460
Schwebel, James	250	Thompson, Dale M	1,000	Windahl, Earl W	250
Senn, Fredrick Martin G	2,000	Thompson, Mary	250	Wobschall, Rachel	550
Sharp, Dennis N	500	Thro, Christopher C	1,000	Wodele Jr, John A	250
Shelly, Thomas W	515	Tipping, Marla	500	Yanisch, Stephen	250
Shey, Jane	250	Tipping, William	250	Zander, John F	2,000
Shortridge, Julie	965	Tuntland, Sharon R	500	Zelle, Charles A	500
Shortridge, Peter	300	Turnbull, Charles V	250	Zogby, Eileen P	500
Simon, Ronald L	1,000	Turnbull, Marlene	250	Zogby, James	500
Sit, Debra Ann B	250	Turner, John	2,000	Zwiebel, John M	500
Sit, Eugene	2,000	Turner, Leslie C	500	Apitz, John	600
Skovholt, Glen	350	Tuttle, Gedney	1,200	Archer, Joan M	500
Sledz, Lad	760	Twait, Douglas S	500	Bagley, Lester	250
Sledz, Melody	565	Tyson, Lawrence	250	Borgert, David J	350
Smedsrud, Jeffrey	1,000	Uldrich, Cynthia M	550	Carter, Rick	1,560
Smith, Robert J	500	Uldrich, John M	512	Dorfman, Glenn	500
Smith, Stephen	250	Ursu, John	500	Foley, Tom	800
Smith-Dewey, Charles E	250	Van Etta, John	2,000	Grindal, H. Theodore	1,000
Snider, Eric F	2,000	Van Etta, Linda	1,000	Hammond, Phillip R	250
Snodgrass, Joseph	500	Vasko, Gary	400	Hasbargen, Vernae	750
Solheim, Mark	500	Vasko, Lynn	400	Herman, John	250
Sommer, Steven R	1,000	Vetsch, Gordon	300	Keith, A	1,000
Soule, George	2,000	Vitt, J. Thomas A	2,500	Kramer, Ross	500
Spatz, D. Dean	500	Vitt, Kamala Udayamurthy	250	Kvenvold, Gayle	455
Spatz, Ruth Carol	500	Vogler, William J	300	Lindgren, Jay	250
Spears, Wayne	250	Waage, Donn	250	Orbovich, Samuel D	2,000
Spencer, Edson W	2,000	Wait, Robert A.	500	Parsons, Alvin L	250
Sperduto, Jody Laursen	2,000	Wakefield, Lowell G	500	Poul, Thomas J	250
Sperduto, Paul W.	2,000	Wald, John S	1,000	Redmond, Lawrence	1,000
Stallman, Patrick M	300	Wallin, Winston R.	2,000	Sampson, Randall	1,000
Steffen, Natalie Haas	350	Walters-Kieffer, Mary Jo	2,000	Young, Randall	250
Steinwall, Maureen B	500	Warszynski, Lois	300	Bertram, Joe Senate Dist. 14* Comm	2,000
Stellon, Elizabeth H	1,000	Weatherford, Jack M.	1,000	Citizens for Martha Robertson	29,880
Stephenson, James	350	Weerts, Jennifer	500	Connor, Peter W House Dist. 28A Coi	1,860
Stevens, Lois J	250	Weerts, Robert	500	Friends of Andy Ward	300
Stirtz, Lawrence E	225	Weidt, John A	500	Ventura, Jesse Gov. Committee	38,500
Strand, Michael D	250	Weiner, Howard	500		464,350
Struthers, Margo S	550	Weiss, Robert M	500	Pentel, Ken GPM	
Studders, Karen A	565	Wendt, Karin A	250	Anderson, Alan	1,050
Surdel, Gary M	250	Wenger, Jerry A	2,000	Austin, Larry	300
Swaggert, Craig C	300	Wenger, Wendy N	1,000	Bates, Charles T.	230
Swain, Tom H	300	Westin, Mark S	250	Birchler, Steve	277
Swapinski, Dale E.	250	Wheelock, Pamela A	2,000	Burns, Jeanne	550
Sweasy, Carol	1,000	Whitbeck, Elizabeth C	265	Burt, Sharon E.	1,500
Sweasy, William	1,000	Whittlinger, Erica L	1,000	Ciernia, Robert M.	250
Symchych, Janice M	1,000	Wilkinson, Frank	250	Ciernia, Suzannah Y.	250

Major Donors to Principal Campaign Committees

Cowles, Sage	500		750	Peterson, Rodney DFL 29A	
Cramer, W. Scott	300			Olmsted County DFL	200
Crawford, David	250	Peterson, Aaron DFL 20A		Peterson, Rodney	1,385
Danbury, Peter	250	Lac qui Parle County DFL	300		1,585
Eddy, Perry	1,500	Minn DFL State Central Committee	4,200	Pierce, Liz N/A 4-56	
Eisenmenger, Stephen	670	Yellow Medicine County DFL	400	Glaefke, Brook	2,000
French, Stephen R.	400	Julian, Carole	250	Hixson, Emma	250
Gavin, Judith	500	Mitlyng, Steve	200	Hughes, Liz	925
Gehan, John P.	550	Opperman, Vance	150	Ojile, Fred	200
Heap-Chester, Heidi A.	250	Peterson, Douglas P	250	Pierce, Ruth	1,000
Howard, Jane	500	Peterson, Eloise A	250	Richards, Pauline	1,700
Irish, Donald P.	1,500	Redmond, Lawrence	200	Salas, Cathalina	250
Knudsen, Dag I.	300	Education Minn PAC	400	Todd, David	200
Kong, Dee	1,500	Independent Community Bankers of M	200		6,525
Lofgren, Charlene	500	Local 1833 Political Fund IAMAW	300	Pithan, Jim DFL 49A	
Mayo, Martha	800	Lockridge Grindal Nauen P.L.L.P. St	200	Education Minn PAC	400
McEvoy, Jane	220	MEDPAC Minn Medical Political Actio	250	Local 851 Political Action Committee	500
McKinstry, Katherine	250	Minn AFL-CIO	500	Minn AFL-CIO	250
Middendorf, Kim	500	Minn Democrats	150	Minn PEOPLE Committee	500
Mithun, Mary A.	1,000	Minn Dental Public Affairs Committee	300	Minn Police & Peace Officers Assoc	500
Pillsbury, Charles A.	500	Minn Milk PAC	150		2,150
Pratt, Barbara	550	Minn PEOPLE Committee	500	Piumbroeck, Larry DFL 42	
Purcell, Richard L.	300	Northwest Petroleum NPPAC	250	3rd Congressional District DFL	300
Rechelbacher, Horst	1,500	SITCO PAC	250	42nd Senate District DFL	490
Reindl, Leslie	500	TRIAL-PAC	500	Piumbroeck, Larry	2,758
Sargent, Charles	350		10,150	MEDPAC Minn Medical Political Actio	250
Schultz, David A	250	Peterson, Daniel DFL 10A			3,798
Shoemaker, Bruce	250	Becker County DFL	150	Pogemiller, Lawrence DFL 59	
Simon-Dastych, Katherine	325	Otter Tail County DFL	600	Gregory, Arnold	200
Stockwell, Clinton G.	1,000	Anderson, Robert	150	Gritters, Bruce Amundson	250
Stordalen, Linda K.	1,500	Anderson, Ronald	150	Hennessy, Daniel	200
Taylor, Charles T.	220	Buchanan, Anna M	500	Hennessy, Mary	250
Tel-Oren, Adiel	500	Buchanan, Gerald	500	Singer, Gerald	200
Toppe, Michael J.	300	Haupt, Gwen	500	Tetzloff, Robert	200
Tyndall, Christopher R.	250	Hunt, Leon T	205	Seck, Gerald	200
Uhlman, Dorothy	600	Myhre, Allison	150	Spano, Wyman	150
Weismann, Jennifer	250	Education Minn PAC	250	Strickler, Carl	200
Weismann, Joe	250	M H H A PAC	250	Dorsey Political Fund	200
Winston, Robert D.	624	Minn AFL-CIO	300	Fond du Lac Committee of Political	500
Yoakam, John R.	600	Minn Health PAC	200	MAFMIC Political Action Committee	150
Zeppa, Alan	1,000	Minn Police & Peace Officers Assoc	500	MEDPAC Minn Medical Political Actio	250
Zimmerman, Dean	517	SEIU Minn State Council #7	250	Minn CPA's Public Affairs Committee	200
	28,783		4,655	Minneapolis Firefighter's Relief Assn	500
Peppin, Joyce RPM 32A		Peterson, Douglas DFL 13B*		Minneapolis Municipal Retirement As	500
Peppin, Gregg	250	Strickler, Carl	200	Minneapolis Retired Police Assoc Po	500
Peppin, Joyce	250	Independent Community Bankers of M	200	Multi Housing Political Action Comm	500
Waage, Donn	250		400		

Major Donors to Principal Campaign Committees

Police Officers Fed of Mpls Conting	500	Minnesotans for (Matt) Entenza	275	Senate Majority Caucus	1,000
Rural Electric Political Action Comm	200		6,725	Bunn, Julie	200
Shakopee Mdewakanton Sioux	500	Porter, Tom RPM 6A		Eiden, Kristine	250
6,350		McElroy, Philip	500	Erickson, Kay	150
Pokornowski, Mari DFL 18B		Tom Porter for State Legislature Co	3,000	Flaherty, Mary	250
Meeker County DFL	500		3,500	Gervais, Kenneth	150
Larson, Merle	247	Powell, Duke RPM 40A		Griffith, Douglas	150
Rego, Robert	413	40th Senate District RPM	1,000	Gritters, Bruce Amundson	250
Rego, Susan	413	Republican Party of Minn	2,200	Hawkins, Vicky	200
Snelling, Norma	150	Campo, E. Joseph	200	Hennessy, Mary	250
Stankiewicz, Ellen	150	Gibbs, John F.	500	Hohenstein, Karl	150
Worcester, Mike	500	Johnson, Todd	500	Nelson, Sheila	200
Flaherty, Timothy	200	Powell, Willa Mae	500	Van Wyk, Sandra	200
Larson, Nancy	445	Powell, William H.	500	Kaul, John	150
Dedicated Americans for the Senate	500	Robinson, Mara L.	200	Robertson, Michael	200
Friends of DFL Women	500	Slipka, Kenneth	250	Seck, Gerald	200
Greater Minn Conference Pol Action	500	Sullivan, Brian	500	Strusinski, William	150
IBEW Local 292 Political Education	500	Thompson, Lowell	500	Vento, Susan	500
Inter Faculty Organization Lobby Fu	200	Weber, Vin	500	CARE / PAC	150
Laborers' Dist Council of Minn & ND	200	Wigley, Michael	500	Carpenters Union Local #87 PAF	500
Lks & Plains Reg Cncl Carpenters & .	150	Doyle, O'Brien	200	Dorsey Political Fund	200
Minn AFL-CIO	250	Burnsville Chamber PAC	250	Inter Faculty Organization Lobby Fu	200
Minn DRIVE	300	Committee of Thirteen Legislative Fur	250	Laborers' Dist Council of Minn & ND	250
Pipe Fitters Local 539	500	Jobs Political Fund	500	Local 59 Political Fund	300
TRIAL-PAC	250	Messerli & Kramer Political Action	250	Messerli & Kramer Political Action	200
Citizens for (Dale) Smolnisky	1,000	Minn Cable Comm Assoc - PAC	200	Minn AFL-CIO	500
Minnesotans for (Matt) Entenza	200	Minn Dental Public Affairs Committee	300	Minn League of Conservation Voters	500
People for Krueger (Jeffrey)	800	Minn Manufactured Home PAC	150	Minn Nurses Assn Pol Comm (MNA-I	200
8,867		Minn Retail Political Advocacy Fund	500	Minn State Patrol Troopers Assoc	200
Poppe, Jeanne DFL 27B		Minneapolis Firefighter's Relief Assn	250	Minneapolis Municipal Retirement As	250
Mower County DFL	1,000	Police Officers Fed of Mpls Conting	500	Multi Housing Political Action Comm	200
Frederickson, Florence	500	Ramsey County Republicans	125	Northwest Petroleum NPPAC	250
Maus, Lawrence E	200	SITCO PAC	250	St Croix Valley Central Labor Union	500
Opperman, Vance	150		11,575	10,875	
Schulstad, James	150	Presho, Larissa RPM 58B		Pugh, Thomas DFL 39A	
Thronson, Jodean	200	5th Congressional District RPM	750	Arney, Joel	150
Education Minn PAC	400	Aplikowski, Beverly	200	Arney, Joyce	150
Laborers' Dist Council of Minn & ND	250	Brennan, Donald	500	Burns, Ann	200
Local 1833 Political Fund IAMAW	300	Cleveland, Charles	500	Gorman, Patricia	250
MAPE-PAC	500	Cotter, John	250	Hunegs, Steven	200
Minn AFL-CIO	400	Ludwick, Harriet	250	Kamish, James	200
Minn Democrats	150	Nessly, Jr., Gene	150	Klas, Robert	150
Minn PEOPLE Committee	500	Steinhafel, Gregg	400	Kuntz, Timothy J.	200
Minn Women's Campaign Fund State	500		3,000	Lockridge, Richard	250
TRIAL-PAC	250	Price, Leonard DFL 56		Lynch, Sharon	150
United Food & Commerical Workers, (500	56th Senate District DFL	1,875	McGuire, A. W.	249
(Pat) Piper Volunteer Committee	500			McMorrow, Milton	150
				Milbert, Robert	200

Major Donors to Principal Campaign Committees

Nauen, Charles	250	Kletschka, Barbara C	500	McLeod, Mary	250
Pugh, Joann	150	Kletschka, Harold D	500	Miller, C. A.	250
Pugh, Thomas	150	Kothe, Kenneth P	150	Rubenstein, Andrea	120
Rogosheske, Paul	200	Meadar, Mark R	400	Rubenstein, James	120
Sampson, Curtis	250	Meadar, Peggy J.	400	Spears, Wayne	250
Schonian, Michael	150	Mills III, Stewart C	250	Steven, Sonya C	150
Sieben, Gretchen	200	Mills Jr, Stewart C	500	Stone, Frank	200
Sieben, Jr Harry	200	Mills, Sandra	250	Trout, Ellen	200
Sieben, Michael	200	Mills, Steven	250	Ugland, Erik	250
Speese, Carolyn	250	Minar, Cush	150	Ugland, Melissa	250
Speese, Mark	250	Nibbe, Marilyn	400	Wade, Terry	200
Strandemo, Neut	250	Okronglis, Michael J.	150	Woolman, Janet	125
Streed, Mark	125	Olson, Eugene G.	125	Zikmund, Nyle	200
Dorsey Political Fund	200	Pilla, Daniel J	200	Zikmund, Theresa	200
Fond du Lac Committee of Political	500	Poppenhagen, Dennis J	125	Doyle, O'Brien	250
Inter Faculty Organization Lobby Fu	300	Richter, Don	135	AFSCME Council 14 PEOPLE Fund	500
Minn CPA's Public Affairs Committee	500	Sandberg, William	300	Amalgamated Transit Union, Local 10	200
Minn PEOPLE Committee	500	Speros, Paul A.	500	ARC PAC of Minn	150
Minn Trucking Assn State PAC	250	Suek, Jane S.	150	Friends of DFL Women	500
Pine Bend PAC	200	Sullivan, Brian	250	Jobs Political Fund	500
Tom Osthoff Volunteer Committee	600	Watkins, Guy M.	200	Local 28 Political Fund	400
	8,174	Wigley, Michael	250	Local 552 Union	200
Quigley, Kevin N/A 1-28		Twin Cities Republican Assn	200	Mah Mah Wi No Min - I	500
Foley, Patrick	200		11,921	MEDPAC Minn Medical Political Actio	250
McKeag, Jane	300	Raleigh, Nick GPM		Minn DRIVE	300
Foley, Tom	300	Gentzsch, Enrique	300	Minn Health PAC	250
Quigley, Kevin	310	Jore, Joshua	400	Minn Women's Campaign Fund State	500
	1,110	Skorich, Suzanne	300	Minneapolis Municipal Retirement As:	500
			1,000	Shakopee Mdewakanton Sioux	300
Raaen, Dan IPM 29A					11,457
Bielen, Betty	125	Ranum, Jane DFL 63		Redmond, Michael DFL 56A	
Bielen, Dan	125	3rd Congressional District DFL	250	Bryant, Michael	150
Jahrus, Stacy	250	Bachman, Rachman	250	Cochrane, Charles	250
Jahrus, Wendy	250	Benson, Beverly	200	Duxbury, Mark	200
	750	Bornong, Joseph	200	Middleton, Frank	150
		Coleen, Brady	150	Newman, David	150
Racer, Dave RPM 67		De Cosse, Paula W	250	Newman, Kathleen	150
4th Congressional District RPM	200	Decosse, Cyrille	250	Quinn, Mike	250
67A House District RPM	150	Duane, Steven	150	Simonet, Ed	200
67B House District RPM	1,200	Harrison, Bruce	125	Utecht, Jerome	200
Senate Victory Fund	2,000	Harrison, Supenn	167	Wade, Terry	200
Ballen, Boni	105	Haselow, Justine	250	Wieden, David	200
Bearth, Bernard P.	281	Haselow, Robert	250	Iron Workers Local 512	200
Dattilo, Joan	150	Hauser, Jacquelyn J	200	Minn Police & Peace Officers Assoc	500
Evans, James	500	Johnson, Carol	150	Minnesotans for (Matt) Entenza	250
Giebel, Thomas M.	500	Knabel, Thomas	150		3,050
Griebenow, Frank T.	150	McCauley, Patrick	200		
Hackbarth, Steven	200	McConnell, Daniel	200	Reed, Duane OTH 58B	
Jacobson, Dale	150				

Major Donors to Principal Campaign Committees

Burnett, Barry	200	Brasaemle, Jeff	300	Pohlad, Carl	250
Edgar, Robert	200	Brasaemle, Linda	300	Pohlad, James	250
Grigsby, Fred	300	Doty, Kathie	210	Spears, Wayne	250
Hunphries, Cary	250	Krum, Steve	500	Yessman, Kathy	150
Johnson, Rutha	500	Olson, Deborah	250	Yessman, Timothy	150
Kelly, Murray	150	Raplinger, Marilyn	250	Dorfman, Glenn	500
Kvelland, Glen	250	Tesky, Tammy	324	Committee of Nine PAC	500
Michaels, James	150	Thompson, Mary	300	Committee of Thirteen Legislative Fur	450
Pentermen, John	200	Minn Women's Campaign Fund State	500	Dorsey Political Fund	200
Reed, Duane K	250		2,934	Education Minn PAC	400
Reed, Willa	250	Reiter, Mady RPM 53		Faegre & Benson Ltd Liability Partn	200
Sherman, Kenneth	500	Carlson, Debra A	250	Fond du Lac Committee of Political	500
Sims, Bradford	125	Carlson, Ricky L	250	Insurance Federation Political Acti	200
Sims, Frank	125	Cossack, Thomas G	225	Jobs Political Fund	500
Sims, Leigh	125	Czech, David L	200	Minn Women's Campaign Fund State	500
Sims, Robyn	125	Frattalone, Cheryl L	225	Minneapolis Firefighter's Relief Assn	500
Trisko, Frank	300	Frattalone, Frank M	225	Minneapolis Police Relief Assoc	500
Tucker, Larry	200	Hall, Sue	200	Minneapolis Retired Police Assoc Po	300
	4,200	Kieger, Edward J	125	Multi Housing Political Action Comm	200
Reines, David DFL 16		Kieger, Mary Ellen	125	Pine Bend PAC	200
Benton County DFL	450	Wigley, Barbara	250	Police Officers Fed of Mpls Conting	500
Mille Lacs County DFL	2,500	Wigley, Michael	250	Robbinsdale Federation of Teachers (250
Senate Majority Caucus	1,319	Committee of Thirteen Legislative Fur	250	Shakopee Mdewakanton Sioux	500
Sherburne County DFL	580	CUVOL	250		11,550
Dockendorf, Paula	114	Dorsey Political Fund	400	Rhodes, Jim RPM 44A	
Dockendorf, Robert	145	IFAPAC Minn	500	Bakken, Bradley	250
Huhtala, James	200	Minn Chiropractic Political Action	500	Bakken, Mary	250
Opperman, Vance	150	Minn CPA's Public Affairs Committee	500	Berman, Frank	250
Sikorski, Gerald	250	Minn Police & Peace Officers Assoc	500	Erickson, Joy	200
Education Minn PAC	400	Multi Housing Political Action Comm	200	Fine, Jeffrey	250
Laborers' Dist Council of Minn & ND	200	SOF - PAC	200	Fitzgerald, Rachel	150
Minn AFL-CIO	200	Twin Cities Republican Assn	200	Hagen, Luainia	250
Minn Democrats	150		5,825	Hagen, Russell	250
Minn DRIVE	300	Reitz, Nathaniel N/A 1-1		Heitoff, Kenneth	250
Minn Nurses Assn Pol Comm (MNA-I	300	Reitz, Joshua	450	Homans, Meredith	250
Minn PEOPLE Committee	500	Reitz, Nathaniel J	520	Lambrecht, Bruce	250
Pipe Fitters Local 539	500		970	Lindquist, Leonard Kelley	200
SEIU Minn State Council #7	250	Rest, Ann DFL 45		Martin, Richard H	150
TRIAL-PAC	250	45th Senate District DFL	1,700	Pogin, Margaret	250
Dave Reines Volunteer Committee	2,109	Bloodgood, Patricia	250	Pogin, Richard	250
Reines, David	820	Bobgan, Sharon	150	Remington, John	250
	11,687	Grindal, Michelle	250	Sampson, Marian	250
Reines, David DFL 16B		Haselow, Justine	250	Sampson, Randall	200
Bromaghim, Roger	200	Haselow, Robert	250	Shenian, Dale	200
Reines, David	500	Mendoza, Salvador	250	Steinhafel, Denise	250
	700	Pohlad, Bill	250	Steinhafel, Gregg	250
Reinhardt, Victoria Ann DFL		Pohlad, Bob	250	Tetzloff, Robert	200
				Ulrich, Bob	250

Major Donors to Principal Campaign Committees

Vekich, Micheal	200	MEDPAC Minn Medical Political Actio	250	Schenian, Dale	200
Vekich, Sue	200	Minn Chiropractic Political Action Con	500	Williamson, John	150
Committee of Thirteen Legislative Fur	250	Minn Eye PAC	200	Zweber, Ben	400
Dorsey Political Fund	200	Minn Police & Peace Officers Assoc L	500	Apitz, John	150
MEDPAC Minn Medical Political Actio	250	Minn Wheat Political Action Committe	200	Sampson, Randall	200
Minn Bank State PAC	200	Minn Women's Campaign Fund State	500	Ames Construction PAC	200
Minneapolis Retired Police Assoc Po	200	People in Construction Political Actior	200	Rural Electric Political Action Comm	130
Police Officers Fed of Mpls Conting	500	Prairie Island Indian Community PAC	200	SITCO PAC	200
SITCO PAC	250	St Croix Valley Central Labor Union	130		2,200
People for Vekich (Michael)	785		6,680	Roche, Richard DFL 60	
Citizens for Sensible Gov'ernment Po	500	Robertson, Martha RPM 45*		Brown, Ellen	250
	8,835	Bolstad, Les	500	Brown, Jane	250
Richardson, P J IPM 17B		Boschwitz, Rudy	250	Devereaux, Edward	250
Larson, Madrienne	500	Cowles, Jr, John	250	Farley, Gregory	150
Larson, Richard	500	Dayton, Edward	250	Feaster, Joseph	250
Richardson, Kim	500	Donaldson, Debbie	125	Geoffrion, Alfred	200
Richardson, P J House Dist. 17B Cor	1,570	Donaldson, Frank A	125	Glynn, Kristine	200
	3,070	Frothingham, Ben	500	Kosobud, Anthony	250
Rifenberg, Michelle RPM 32B*		Hasbargen, Vernae	250	Larson, John	300
BAM-PAC	500	Hoffman, Robert L	200	Long, Bruce	200
MABC PAC	500	Hopp, Deborah	200	McKeever, Bryan	250
Minn Bank State PAC	500	Johnson, Tracy W	200	O'Brien, Maurice	400
Minn Chamber of Commerce Leaders	500	Leppik, Peggy	250	Richen, Jeff	250
Minn Retail Political Advocacy Fund	500	Maloney, Judy R	250	Roche, Carrie	125
SOF - PAC	500	Maloney, Timothy L	250	Roche, John	500
	3,000	Meyers, William	250	Roche, Joseph	500
Riley, Sarah RPM 38B		Nosbisch, Kevin A	150	Roche, Margaret	500
Riley, Sarah	191	Preston, James	200	Roche, Stephen	250
Titus, Lonnie	150	Rappaport, Sara	250	Roche, Teresa	500
	341	Semmer, Phillip	200	Roman, John	250
Ring, Twyla DFL 17		White, Susan	200	Roman, Kathy	250
Isanti County DFL	400	Wurtele, Margaret	250	Roche, Richard	45,546
Andersen, Elmer	250	McPherson, Margaret	250		51,621
Anderson, Jerry	150	Seck, Gerald	200	Roesch, Adam IPM 47B	
Anderson, Patsy A	150	ARC PAC of Minn	250	3rd Congressional District IPM	200
Flynn, Thomas P	200	Dorsey Political Fund	200	Vote (Adam) Roesch	150
Haselow, Robert	400	GOP FC PAC	500		350
Herman, Jeffrey	200	Leonard, Street and Deinard PAC	200	Ropes, Sharon DFL 31	
Johnson, Dennis O	250	Minn CPA's Public Affairs Committee	200	Fillmore County DFL	600
Nisi, Kurt	200	Minn Women's Campaign Fund State	500	Mandelko, Delbert C	150
Olson, Douglas J	200	Minneapolis Retired Police Assoc Po	200	McNeil, William	150
Spears, Wayne	200	Shakopee Mdewakanton Sioux	250	Nopar, Douglas	200
Doerr, Lisa	200		7,850	Rapona, Linda	200
Carpenters Union Local #87 PAF	500	Robling, Claire RPM 35		Ropes, Sharlean	500
Emily's List- Minn	500	Bemis, Mary	120	Shepard, Judith G	225
Laborers' Dist Council of Minn & ND F	200	Otting, Jeanette	200	Education Minn PAC	400
		Sampson, Curtis	250	Friends of DFL Women	500

Major Donors to Principal Campaign Committees

Minn PEOPLE Committee	500	Schneider, Karen	125	Fischer, Wayne	150
Minn Women's Campaign Fund State	500	Sudeith, Mary Ann	250	Rubis, Steve	300
UAW Minn State CAP Council Politicæ	200	Sudeith, Russell	250	Rubis, Dannielle	150
	4,125	Underwood, Roger	250	Rubis, Keith	500
Rosen, Julie RPM 24		Van Dyke, Karen	250	Rubis, Shirley	250
1st Congressional District RPM	1,150	Van Dyke, William	250	Dedicated Americans for the Senate	500
Blue Earth County RPM	500	Vignieri, Charles	500	Education Minn PAC	400
Martin County RPM	1,850	Vignieri, Lorraine	500	Laborers' Dist Council of Minn & ND	200
Waseca County RPM	500	Wagner, Bernel	250	Minn AFL-CIO	200
Boyer, Keith	250	Wagner, Richard	250	Don Abild Volunteer Committee	200
Byrne, Eamonn	200	Wells, Barbra	150		7,026
Christensen, Mary Ann	500	Wells, Ivan	150	Rukavina, Thomas DFL 5A	
Christensen, Robert	500	Whipple, Anne	250	Birchem, Jim	125
Cooper, William	250	Whipple, Bill	250	Birchem, JoAnn	125
Deeney, Gerald	250	Schneider, Mahlon	125	Corporaal, George	200
Dick, Carol	125	Jobs Political Fund	500	Eaton, David	125
Dick, James	125	MABC PAC	500	Eaton, Diane	125
Doyle, Sharon	250	Minn Bank State PAC	200	Jorgenson, Paul	250
Doyle, Thomas	250	Minn Chamber of Commerce Leaders	500	Luhtala, John	150
Draino, Dominick	485	Minn Retail Political Advocacy Fund	500	Miner, Michael	250
Draino, Nancy	485	Rosen, Julie	5,000	Shemon, Gary	200
Eckles, Cally	125		25,468	Sipola, Don	125
Eckles, Neil	123	Rosenfield, Joseph DFL 40A		Sipola, JoAnn	125
Eckles, Sue	125	2nd Congressional Dist DFL	150	Strand, Alfred	250
Eckles, William	125	36th Senate District DFL	500	CUVOL	250
Elmer, Russ	500	40th Senate District DFL	600	Dorsey Political Fund	200
Hashmall, David	250	DFL House Caucus	2,000	Independent Community Bankers of M	250
Hubbard, Karen	250	Committee of Thirteen Legislative Fur	250	Inter Faculty Organization Lobby Fu	200
Hubbard, Stanley	500	Education Minn PAC	400	Mah Mah Wi No Min - I	250
Jessen, Caroline	250	Local 59 Political Fund	900	Minn Realtors Political Action Comm	500
Jessen, Jon	250	Minn AFL-CIO	300	Minn Trucking Assn State PAC	250
Jessen, Juli	250	Minn DRIVE	200	NCRCC-MN-PAC	500
Johnson, Arba	250	Minneapolis Central Labor Union Cou	200	Northwest Petroleum NPPAC	250
Johnson, Margaret	250	So Dakota Cty Labor Council COPE F	500	Plumbers & Steamfitters Local 589 P	500
Lichty, Bruce	125		6,000		5,200
Lichty, Judy	125	Rouen, Noah RPM 60A		Ruth, Connie RPM 26A	
Lynch, Gerald	250	Decosse, Cyrille	500	1st Congressional District RPM	500
Lynch, Ruth	250		500	Buxton, Norma	250
Manske, Lynn	250	Rubis, Craig DFL 22B		Madel Jr., R P	200
Manske, Robert	250	22nd Senate District DFL	1,500	Ptacek, Melvin	150
Marlow, Kristen	250	Cottonwood County DFL	300	Randall, Harley	200
Marlow, Richard	250	DFL House Caucus	800	BAM-PAC	500
Melco, Larry	250	Jackson County DFL	650	CAR, Committee of Automotive Retail	500
Merkley, Edith	300	Nobles County DFL	326	Independent Community Bankers of M	250
Rosenberg, Darrel	125	Rock County DFL	300	Insurance Federation Political Acti	500
Rosenberg, Kathleen	125	Aakre, Nicole	150	MABC PAC	500
Roth, Eldon	500	Fischer, Janet	150	Minn Bank State PAC	500
Roth, Regina	500				

Major Donors to Principal Campaign Committees

Minn Chamber of Commerce Leaders	500	Committee of Nine PAC	500	CARE / PAC	250
Minn Retail Political Advocacy Fund	500	Fond du Lac Committee of Political	500	Hospitality Political Action Committee	500
Multi Housing Political Action Comm	200	Minn Chiropractic Political Action	500	IFAPAC Minn	200
Rural Electric Political Action Comm	140	Minn Realtors Political Action Comm	500	Jobs Political Fund	400
SOF - PAC	500	Minneapolis Firefighter's Relief Assn	500	M H H A PAC	250
	5,890	Minneapolis Retired Police Assoc Po	300	Minn Health PAC	250
Ruud, Caroline RPM 4		Police Officers Fed of Mpls Conting	500	SITCO PAC	450
8th Congressional District RPM	1,000		3,300	Citizens for Bob Ness	200
41st Senate District RPM	450	Sams, Dallas DFL 11		Citizens to Elect Ken Wolf	500
Hubbard County RPM	800	Grant County DFL	500		3,500
Senate Victory Fund	2,750	Bisignani, Mark	200	Samuelson, Don DFL 12	
Bee, Nancy	300	Cook Jr, Herbert	200	Grindal, Michelle	125
Bzoskie, Joyce	500	Corporaal, George	200	Hennessey, Mary	250
Fogarty, James	500	Diercks, Robert	200	Mendoza, Mia	250
Gabel, Paul	250	Fadel, Mary	250	Mendoza, Salvador	250
Libby, Deanna	250	Fadel, Mitchell	250	Miller, Craig	250
Libby, Mark	250	Grindal, Michelle	250	Miller, Doug	250
Narveson, Neal	375	Haselow, Robert	500	Miller, Thomas	250
Narveson, Shelly	375	Kastner, Mrs. R. S.	200	Mills Jr, Stewart C	250
Pederson, Theodore	500	Kosiak, John	200	Mills, Sandra	250
Quirk, Joan	300	Mennis, William	200	Olson, Barbara	250
Rajala, Dean	200	Miller, Douglas	250	Sealock, Donald	150
Rostad, Richard	500	Doyle, O'Brien	200	Sealock, Jeannie	150
Spizzo, Robert	500	Gruenes, David	150	Singer, Gerald	200
Steuber, Virginia	500	Spano, Wyman	200	BAM-PAC	500
Steuber, William	500	Strusinski, William	200	CUVOL	500
Sullivan, Brian	250	CARE / PAC	250	Dorsey Political Fund	200
Timmerman, Jeff	500	Dorsey Political Fund	200	Education Minn PAC	400
Turk, Slyvia	500	Faegre & Benson Ltd Liability Partn	200	Faegre & Benson Ltd Liability Partn	400
Turk, Thomas	250	Lockridge Grindal Nauen P.L.L.P. St	300	Independent Community Bankers of M	200
Vadnais, Arthur	200	Lower Sioux Political Education Fund	500	MAFMIC Political Action Committee	150
Wiebolt, Mike	300	MAFMIC Political Action Committee	150	MAPE-PAC	500
Zacher, John	250	Minn Health PAC	300	NCRCC-MN-PAC	500
Zacher, Vickie	250	Minn Optometric Political Action Comi	350	Rural Electric Political Action Comm	200
BAM-PAC	250	Minn Soybean	250	SEIU Minn State Council #7	500
CAR, Committee of Automotive Retail	500	PharmPAC	400	(Sam) Solon Volunteer Committee	500
Dorsey Political Fund	200	Rural Electric Political Action Comm	200	Samuelson, Don	500
Hospitality Political Action Committee	500	(Sam) Solon Volunteer Committee	500		7,925
Jobs Political Fund	500	Orfield (Myron) Volunteer Committee	500	Sandborgh, Anita Rae RPM 57A	
Minn Realtors Political Action Comm	500	McGrann Shea Anderson	200	Gulick, Bertrand L	250
Minn Service Station Assoc	200		8,450	Sandborgh, Anita	1,835
NFIB/MN SAFE Trust	199	Samuels, Jason GPM 59B		Volunteers for (Gene) Anderson	500
Northwest Petroleum NPPAC	250	Samuels, Jason A	110		2,585
SITCO PAC	250		110	Sanisidro, Frank DFL 40	
Carrie Ruud for Senate Vol Committee	4,905	Samuelson, Char RPM 50B		Sanisidro, Frank	121
	21,554	4th Congressional District RPM	200		121
Sabo, Julie DFL 62*		41st Senate District RPM	300		

Major Donors to Principal Campaign Committees

Sauter, Don DFL 25A		McDermott, Charlotte B	140	Minn Power PAC	200
2nd Congressional District DFL	200	Miner, Jerome	250	NCRCC-MN-PAC	500
LeSueur County DFL	500	Miner, Shirley	250	SITCO PAC	250
Opperman, Vance	150	Nelson, Ronald R	500	TRIAL-PAC	250
Dedicated Americans for the Senate	500	Nielsen, Dar	125		21,910
Education Minn PAC	400	Nielsen, Michael	125	Scalze, Beverly DFL 54B	
MAPE-PAC	500	Opperman, Vance	150	54th Senate District DFL	4,412
Minn AFL-CIO	400	Petermeier, Jerry	150	Opperman, Vance	150
Minn Democrats	150	Petermeier, Marge	150	Weihrauch, Bobbie	150
Minn League of Conservation Voters	500	Powell, Meredith	125	Dedicated Americans for the Senate	500
Minn PEOPLE Committee	300	Powell, William	125	Education Minn PAC	250
TRIAL-PAC	250	Roessler, Joan	125	Emily's List- Minn	500
Minnesotans for (Matt) Entenza	250	Roessler, John	125	Friends of DFL Women	500
	4,100	Rowell, Byron	250	MAPE-PAC	500
Saxhaug, Tom DFL 3		Rowell, Luann	250	Minn AFL-CIO	250
3rd Senate District DFL	200	Roy, Dennis	125	Minn Democrats	150
Aitkin County DFL Committee	1,300	Roy, Wendy	125	Minn DRIVE	300
Anderson, Catherine	500	Sandstrom, David	500	Minn PEOPLE Committee	500
Anderson, Gerald K	500	Saxhaug, Ann	125	Minn Women's Campaign Fund State	500
Arbour, Stephen	250	Serratore, Anthony	250	Transportation Political Education	500
Beghly, David S	125	Serratore, Crystal	250	TRIAL-PAC	250
Bobich, Frederick M.	375	Undem, John	250	Anderson, Todd J House Dist. 41A* C	338
Bobich, Gwynne	375	Undem, Linda	250	Minnesotans for (Matt) Entenza	250
Borgh, John	200	Ward, Jewel	150		10,000
Broberg, David	150	Ward, John D	150	Scheevel, Kenric RPM 31*	
Gesme, Charles	200	Weber, Diane	125	Dorsey Political Fund	200
Gilbertson, Cindy	125	Weber, Terrance J.	125		200
Gilbertson, Steven	125	White, Mark R	250	Scheid, Linda DFL 46	
Glorvigen, Rick	200	Wilbur, George I	320	3rd Congressional District DFL	500
Hawkinson, Carol	250	Wilcox, Steven	250	46th Senate District DFL	4,400
Hawkinson, Mark	250	Wilcox, Vicky	250	Corporaal, George	200
Heino, John	200	Hahne, Kathryn S	200	Davis, Frances	200
Hokkanen, Jack	125	Zabinski, Edward M	300	Dorfman, Janet	250
Hokkanen, Marsha	125	Aitkin County DFL Club	200	Erickson, Kent	250
Hoolihan, Laura	150	CAR, Committee of Automotive Retail	300	Gallagher, Pat	250
Hoolihan, William	150	Committee of Thirteen Legislative Fur	200	Grindal, Michelle	250
Ives, Mary	250	Education Minn PAC	400	Nauen, Charles	250
Ives, Mike	250	Food PAC of Minn	200	Pohlad, Carl	250
Jackson, Thomas	250	Hospitality Political Action Committee	500	Pohlad, James	250
Jackson, Ann	250	IBEW Local #31 Volunteer COPE Fur	200	Pohlad, Robert	250
Jacobson Jr., Marty	250	Local 59 Political Fund	500	Pohlad, William	250
Jacobson Jr., Wayne	250	MEDPAC Minn Medical Political Actio	250	Pulles, Gregory	250
Jacobson Sr., Wayne	250	Minn AFL-CIO	300	Sborov, Mark	250
Kachinske, Lester	200	Minn Democrats	150	Schwartz, Burton	250
MacNeil, James H	500	Minn Dental Public Affairs Committee	300	Seng, John	200
MacNeil, Janet	500	Minn Independent Insurance Agents F	250	Tetzloff, Robert	200
Maher, Joseph C	250	Minn Manufactured Home PAC	300	Dorfman, Glenn	250
Maher, Robin	250	Minn PEOPLE Committee	500		

Major Donors to Principal Campaign Committees

BAM-PAC	500		6,429	Hareid, Gary	200
CAR, Committee of Automotive Retail	500			Haukoos, Melvin	150
CUVOL	500	Schumacher, Leslie DFL 16B		Janzig, Jerry	250
Dorsey Political Fund	200	Bauerly, Elaine	150	Johnson, Skeeter	125
IFAPAC Minn	200	Bauerly, Gerald	150	Knowlton, Richard	200
Independent Community Bankers of M	500	Haugen, Mariel	150	Kramer, Mary	200
Insurance Federation Political Acti	500	Haugen, Roger	150	Kraus, Kathy	150
Jobs Political Fund	500	Hayes, Sandra	300	Kraus, Ron	150
MAFMIC Political Action Committee	150	Kuhlmann, Bruce	200	McCoy, Mike	500
Minn Bank State PAC	500	Nesheim, Robert	250	Miller, Harley	250
Minn Chamber of Commerce Leaders	500	Stahlmann, James	250	Moline, Chuck	250
Minn Chiropractic Political Action	500	Stahlmann, Mary	250	Naverud, J	250
Minn Retail Political Advocacy Fund	500	Carlson, Joel	200	Nelson, Brad	150
Minn Women's Campaign Fund State	500	Grindal, H. Theodore	250	Nelson, Pamela	150
Multi Housing Political Action Comm	300	Minn Chiropractic Political Action	500	Orth, Jeff	200
Shakopee Mdewakanton Sioux	250	Minnesotans for (Matt) Entenza	250	Overgaard, Jan	500
SOF - PAC	500	Scott Coffman Volunteer Committee	1,312	Overguard, Paul	308
TwinWest Chamber of Commerce PA	500		4,362	Pestorious, Dawn	125
	16,550	Schurman, Lynn DFL 14		Pestorious, Gary	125
Schmidt, Lori DFL 19B		14th Senate District DFL	1,000	Purcell, Tim	250
Davis, Gabriel M	200	Benton County DFL	450	Purcell, Tom	500
Rego, Susan	300	Loehlein, Kathleen E	225	Robbins, Donna	150
AFSCME Local 34 PEOPLE	500	Nolan, Fred	150	Schamber, Arlen	120
Communication Workers of America L	400	Opperman, Vance	150	Schmidt, Donna	200
Dedicated Americans for the Senate	500	Schurman, Dale	500	Snyder, William	200
Education Minn PAC	400	Education Minn PAC	250	Stabell, Judith	250
IBEW Local 292 Political Education Fi	500	Friends of DFL Women	500	Thompson, Brian	175
Inter Faculty Organization Lobby Fu	200	Greater Minn Conference Pol Action	500	Thompson, Nora	175
Local 552 Union	200	Minn AFL-CIO	200	Tolbert, Sheila	200
Minn AFL-CIO	300	Minn Democrats	150	Vanderwaerdt, Nancy	125
Minn DRIVE	300	Minn PEOPLE Committee	300	Waller, Joel	200
Minn PEOPLE Committee	500	Pipe Fitters Local 539	250	Kramer, Ross	150
Minn Women's Campaign Fund State	500		4,625	Schneider, Mahlon	250
	4,800	Schwab, Grace RPM 27		BAM-PAC	500
Schneider, Jan RPM 41		1st Congressional District RPM	500	CAR, Committee of Automotive Retail	500
41st Senate District RPM	1,000	Fillmore County RPM	250	Committee of Nine PAC	200
Beam, Gregory	500	Arends, Patricia	150	Dorsey Political Fund	200
Cummins, Joan	500	Baldus, Walter	250	Hospitality Political Action Committee	500
Cummins, Robert	500	Binder, Steven	250	Jobs Political Fund	500
Pulles, Gregory	250	Bothum, Donna	180	Lockridge Grindal Nauen P.L.L.P. St	500
Sisam, Edwin	250	Bothum, J. David	320	Minn Bank State PAC	500
Siyeczinski, Thomas	250	Curry, Alice	250	Minn Farm Credit Services PAC	200
Sullivan, Brian	250	Dahl, Martha	125	Minn Realtors Political Action Comm	500
Wigley, Barbara	500	Dunlap, William	250	Minn Retail Political Advocacy Fund	500
Wigley, Michael	500	Entorf, Robert	200	Minneapolis Firefighter's Relief Assn	250
Freedom Club State PAC	500	Erdman, Randall	180	NFIB/MN SAFE Trust	139
Schneider, Janet	1,429	Field, Paul	200	Rural Electric Political Action Comm	140
		Halvorson, John	150	SITCO PAC	200

Major Donors to Principal Campaign Committees

SOF - PAC	500	Kottschade, Franklin	200	Sertich, Anthony DFL 5B	
TwinWest Chamber of Commerce PA	500	Kraft, Gilbert	500	Davidson, Gerald	250
	16,762	Mech, Robert	250	Johnson, Gunnar B	181
Schwartz, Robert N/A 4-58		Narr, Bradly	150	Perrella, LaVaughn	200
Goldfein, Melvin	310	Pappas, Charles	250	Schroetter, Randy	250
Kemph, Patty	300	Pestka, Gerald	200	Valentini, Patrick G	200
Schwartz, Sylvia	300	Prow, Barbara	150	Fond du Lac Committee of Political	500
	910	Prow, Don	150	IFAPAC Minn	200
Scott, Jeff RPM 58		Sborov, Mark	250	Local 1833 Political Fund IAMAW	150
Scott, Jeff	1,647	Schmidt, Darlene	125	NCRCC-MN-PAC	500
Jeff Scott for Legislature	2,774	Schmidt, Fred	125	Plumbers & Steamfitters Local 589 P	500
	4,421	Schnirring, Erwin	250	TRIAL-PAC	250
Seaberg, Art IPM 38A		Schnirring, Glenda	250		3,181
2nd Congressional District IPM	150	Senjem, David H	2,946	Severson, Daniel RPM 14A	
Independence Party of Minn	280	Senjem, Hazel	200	14th Senate District RPM	1,000
	430	Senjem, Jeanne	125	17B House District RPM	300
Seagren, Alice RPM 41B		Senjem, Louis	125	Adams, Katherine	125
Thiss, Abbie	250	Senjem, Marc	250	Adams, Scott	125
Thiss, Scott	250	Talen, James L	125	Anderson, Dean	200
Walsh, Andrea	113	Talen, Joyce	125	Bernick, Lila	175
Walsh, Tim	113	Thompson, Conrad	125	Bernick, Richard	175
Wilcox, Patrick	150	Thompson, Joyce	125	Coborn, Dan	150
Georgacas, Chris	500	Vetter, Janice	125	Cragle, Beth	250
Fond du Lac Committee of Political	500	Vetter, Richard	125	Cragle, Steve	250
Minn Realtors Political Action Comm	500	Yanish, Dianne	250	Cummins, Joan	250
Multi Housing Political Action Comm	200	Yanish, Ronald J	250	Cummins, Robert	250
Citizens for Bob Ness	200	Keith, A	125	Faber, Rose Ann	200
	2,775	BAM-PAC	250	Holland, Dennis	250
Seifert, Marty RPM 21A		CUVOL	500	Hubbard, Stanley	500
Schwan, Alfred	500	Dorsey Political Fund	500	Kinney, Peter	150
Wigley, Michael	250	Food PAC of Minn	200	Landwehr, Daniel	250
Citizens for Bob Ness	200	Hospitality Political Action Committee	500	Lynch, Patrick	250
	950	IFAPAC Minn	200	Moran, Cynthia	175
Senjem, David RPM 29		Jobs Political Fund	500	Moran, Manuel	175
1st Congressional District RPM	1,150	Lockridge Grindal Nauen P.L.L.P. St	250	Oakes, Patrick	250
Dodge County RPM	750	MEDPAC Minn Medical Political Actio	500	Payne, Kelly	250
Olmsted County RPM	1,500	Minn Dental Public Affairs Committee	300	Payne, Todd	250
Bigelow, Joel	200	Minn Eye PAC	250	Pulles, Gregory	125
Blum, Pat	300	Minn Health PAC	500	Pulles, Michelle	125
Byer, David	200	MSA-PAC	250	Sullivan, Brian	250
DeWitz, Beverly	150	Multi Housing Political Action Comm	250	Sullivan, Mia	250
DeWitz, Robert	150	People in Construction Political Actior	200	Thienes, Rick	250
Gauthier, Tom	200	SITCO PAC	300	Tims, Alan	125
Hansen, Mary	200		18,495	Tims, Elna	125
Hawkins, Richard	250	Seppelt, Miles RPM 14A		Watkins, Don	125
Keith, Marion	125	Seppelt, Miles	712	Zwiener, Bill	150
			712	Zwiener, Pat	150
				Girard, James	500

Major Donors to Principal Campaign Committees

Heise, Robert	500	Varone, John	300	Heidecker, James	250
CAR, Committee of Automotive Retail	500	Wright, Joe	250	Heidecker, Richard	250
Hospitality Political Action Committee	500	Zeitlin, Henry	200	Hellie, Charles	121
Jobs Political Fund	300	Shepardson, Frances	362	Jorgenson, Doreen	300
MABC PAC	500	Ames Construction PAC	250	Jorgenson, Jeff	300
MAFMIC Political Action Committee	150	ARC PAC of Minn	150	Meyer, Verne	200
Minn Chamber of Commerce Leaders	500	Carpenter's Local 1644 PAC	300	Laborers' Dist Council of Minn & ND	200
Minn Retail Political Advocacy Fund	500	Education Minn PAC	400	Minn AFL-CIO	300
SITCO PAC	250	Emily's List- Minn	500	Minn DRIVE	300
Twin Cities Republican Assn	150	Friends of DFL Women	500	TRIAL-PAC	500
Bertram, Joe Senate Dist. 14* Comm	381	Laborers' Dist Council of Minn & ND	200	VET-PAC of Minn	200
Citizens to Elect Ken Wolf	500	Lks & Plains Reg Cncl Carpenters & J	500		3,146
	12,856	Local 1833 Political Fund IAMAW	150	Sieben, Jeffrey DFL 57B	
Shasky, Kelly DFL 34		Minn AFL-CIO	300	Arney, Barb	200
2nd Congressional District DFL	200	Minn Nurses Assn Pol Comm (MNA-I	400	Aune, Richard C.	250
Carver County DFL	600	Minn PEOPLE Committee	500	Broin, Marlene M	250
Senate Majority Caucus	1,000	Minn Women's Campaign Fund State	500	Carey, James	250
Alberts, Joel G	200	People in Construction Political Actior	200	Carey, John	250
Ames, Raymond	200	RKM&C Fund	150	Carey, Molly	250
Bader, Thomas M	195	TRIAL-PAC	250	Cronin, J.P.	250
Barlow, Kenneth	250		16,397	Dayton, Mark	250
Barlow, Shawn	250	Shreves, Catherine DFL 60		Dietrich, Corinne	250
Bendzick, Peter A	150	Anderson, Nancy	400	Dietrich, William	250
Calvery, Steven E	200	Centner, Sally Webber	150	Dusich, Bernard	150
Ciresi, Ann	200	Cooper, Leon	150	Foster, William	200
Ciresi, Michael	200	Davis, Frances	250	Givogre, John	150
Dahlke, David	260	Graves, Kathy D	200	Haber, Phillip B	250
Dayton, Bruce B	250	Gulden, Diana	150	Halverson, Beth	200
Edelan, Adam	250	Hopper, Robert	250	Henrichs, Dave	200
Haddeland, William	200	Kaplan, Mark	111	Holmgren, Gary	250
Helgen, Henry	200	Kaplan, Samuel	150	Johnson, Mary	250
Helmer, Bruce	450	Knighton, Ellen	500	Kosieradzki, Mark	200
Helmer, Laura	450	Lavercombe, Larry A	150	LaVerdiere, Richard	250
Hoff, Susan C	300	Lenfestey, James P	200	Meshbeshesher, Ronald I	200
Humphrey III, Hubert H	150	Loud, Mary S	150	Mondale, Ted	250
Krueger, Richard	200	Pluimer, Peggy L	150	Morrow, Jane F	250
Kucera, Maureen	300	Schapiro, Dennis J	200	Novak, Damian	200
Moravec, John W	420	Shnider, Bruce	200	Novak, Thomas V	150
Moravec, Sue	300	Shreves, Helen C	200	Opperman, Darin	250
O'Brien, Denver	185	Shreves, Margaret E	200	Opperman, Vance	250
Olson, Deborah	500	Smith, Tina F	500	Peterson, Jeffrey H	200
Opperman, Darin	200	Strickland, Sarah B	200	Poepl, John	500
Sampson, Randall	250	Suga, Maureen	200	Reuter, Mary T	140
Shasky, Jennifer J	250	Thomas, Jennifer Jewell	250	Robinson, John H	250
Stevens, Janice R	500		4,911	Rogosheske, Paul	250
Stevens, Roy E	500	Shuck, Bruce DFL 13A		Sawicki, Walter	200
Strange, Joy	150	Pope County DFL	225	Schaumann, Robert W	250
Tirk, Eugene R	125			Schwebel, James	200

Major Donors to Principal Campaign Committees

Schweiger, Paul	250	Ishikawa, Robert G.	150	Wynia, Ann	200
Scully, Patrick	150	Johnson, Ginny	250	Anderson, Wendell	250
Sieben, Gretchen	250	Jones, Harvey	200	Keith, A	150
Sieben, John	200	Kimmel Ritter, Ann	250	Kramer, Ross	150
Sieben, Michael	250	Kisch, John	200	Vento, Susan	500
Sikorski, Gerald	250	Klein, Lori L.	150	Carpenters Union Local #87 PAF	500
Stromquist, Edna	250	Kosieradzki, Mark	200	Education Minn PAC	400
Taylor, Philip C	250	Kranz, William	125	IBEW Local 292 Political Education F	250
Thue, David A	250	Krizner, Andrea	125	Laborers' Dist Council of Minn & ND	250
Van Berkorn, Leanne	250	LaVerdiere, Richard	250	Minn AFL-CIO	300
Van Berkorn, Lowell C	250	Mazard, Camelia C.	125	Minn Women's Campaign Fund State	500
Anderson, Wendell	250	McGill, Judy	200	St Croix Valley Central Labor Union	500
Hunter, Larry	200	Meshbeshier, Ronald I	200	St Paul Pipefitters Local 455 PAC	500
Keith, A	150	Montpetit, Joel	125	TRIAL-PAC	250
Kramer, Ross	150	Morrow, Jane F	250	(Jeff) Sieben Volunteer Committee	300
Education Minn PAC	400	Noran, Anna Maria	250		20,487
IBEW Local 292 Political Education	250	Novak, Kevin J.	250	Simon, Bev DFL 34A	
Iron Workers Local 512	500	Novak, Marie J.	250	2nd Congressional District DFL	150
Laborers' Dist Council of Minn & ND	300	Opperman, Darin	250	Carver County DFL	400
MAPE-PAC	500	Opperman, Vance	250	IBEW Local 292 Political Education F	250
Minn AFL-CIO	300	Osborne, Amanda L.	237	Local 1833 Political Fund IAMAW	150
Minn PEOPLE Committee	500	Pinnelli, Janis	250	Minn AFL-CIO	200
St Croix Valley Central Labor Union	500	Poepl, John	250	Minn PEOPLE Committee	300
TRIAL-PAC	250	Poepl, Mary P	250		1,450
	14,940	Polk, Kathy	250	Simpson, Dean RPM 10B	
Sieben, Katie DFL 57A		Polk, Mike	250	OtterTail County RPM	500
Aune, Richard C.	250	Ritter, Ann K.	250	Wadena County RPM	1,000
Berman, Michael S	250	Robinson, John H	250	Arvig, Allan R	250
Carey, John	250	Rogosheske, Paul	250	Arvig, Carmen L	250
Chezick, Steven N.	250	Sawicki, Walter	200	Arvig, David R	250
Ciresi, Ann	250	Schaumann, Robert W	250	Berube, Allan L	250
Ciresi, Michael	250	Schwebel, James	200	Berube, Jana D	250
Cronin, J. Patrick	250	Schweiger, Paul	250	Buerkle, Ed	500
Dayton, Mark	250	Shakow, Peter J.	250	Buerkle, Pat	500
Dietrich, Connie	250	Sieben, David R.	250	Cavanagh, Charles	250
Dietrich, William	250	Sieben, Gretchen	250	Cavanagh, John J	250
Dusich, Bernie	200	Sieben, Harry	250	Cavanagh, Robert	250
Fahnhorst, Keith	250	Sieben, Jeff	250	Cavanagh, William J	250
Fahnhorst, Sue	250	Sieben, John	150	Davis, Gary	500
Fogarty, Greg	125	Sieben, Michael	250	Happel, Dennis	500
Fogarty, Joe	125	Sieben, Tom	250	Happel, Joan	500
Fogarty, Marnie	125	Sikorski, Gerald	250	Harrison, Cheryl	250
Fogarty, Paulette	125	Sikorski, Susan	250	Harrison, Harry c	250
Foster, William	200	Stromquist, Edna	250	Harrison, Jeff	250
Freeman, Jane	200	Taylor, Philip C	250	Harrison, Kathy	250
Givogre, John	150	Van Berkorn, Leanne	250	Harrison, Ric J	250
Hawes, Amanda	150	Van Berkorn, Lowell C	250	Harrison, Rosemary	250
Hertogs, Scott	250	Wolsfeld, Anne E.	250		

Major Donors to Principal Campaign Committees

Hepola, Diane	125	Volunteers for Hapka (Sandra)	375	Minn PEOPLE Committee	500
Hepola, Terry	125		9,125		1,200
Legried, Howard	250	Skoe, Rod DFL 2B		Slawik, Nora DFL 55B	
Lehr, James	500	Fond du Lac Committee of Political	500	55th Senate District DFL	1,000
McIntire, Dennis	125		500	Hargis, William	125
McIntire, Peggy	125			Oloughlin, Gregory	200
Nelson, Kenneth	200	Skoglund, Wes DFL 62		Peterson, Rick	125
Osterfeldt, Diana	250	Anglim, Richard	150	Rao, S. Prabha Kara	225
Osterfeldt, Jim	250	Bourks, Phillip	350	Slawik, Delores M	125
Parta, Janet	250	Reidesel, Paul	200	Slawik, Jerome	125
Parta, Mike A	250	Wicker, Tim	200	Uttley, Scott	200
Seip, Nathan	250	Committee of Nine PAC	200	Carpenters Union Local #87 PAF	500
Seip, Susan R	250	Committee of Thirteen Legislative Fur	500	Education Minn PAC	400
Staebler, Betty	250	Education Minn PAC	250	IBEW 110 PAC	200
Staebler, Jon R	250	IFAPAC Minn	200	Mah Mah Wi No Min - I	500
Stallman, Terry	250	Local 59 Political Fund	500	MEDPAC Minn Medical Political Actio	250
Swenson, Don	500	Mah Mah Wi No Min - I	500	Minn Chiropractic Political Action	500
Swenson, Sue	500	Minn AFL-CIO	300	Minn Dental Public Affairs Committee	300
Thompson, Bonnie	125	Minn Dental Public Affairs Committee	200	Minn Eye PAC	500
Thompson, Mischelle	125	Minn DRIVE	300	Minn Nurses Assn Pol Comm (MNA-I	200
Thompson, Robert E	125	Minn Licensed Beverage Assoc PAC	500	Minn Women's Campaign Fund State	500
Thompson, Robin	125	Minn PEOPLE Committee	500		5,975
Ward, Marvin S	200	Minneapolis Fire Department Pension	250	Smith, Bonnie GPM 58B	
Daggett, Roxann House Dist. 11A* C	2,000	Minneapolis Firefighter's Relief Assn	500	Delgado, Julie	200
	15,150	Minneapolis Municipal Retirement As	500		200
Skoe, Rod DFL 2		Minneapolis Police Relief Assoc	200	Smith, Brett DFL 53B	
Becker County DFL	300	Minneapolis Retired Police Assoc Po	200	53rd Senate District DFL	3,017
Beltrami County DFL	1,000	Multi Housing Political Action Comm	200	Adrian, Jane	150
Hubbard County DFL	1,000	SEIU Minn State Council #7	250	Bolton, Mario	250
Gesell, Gary	500	Shakopee Mdewakanton Sioux	300	Bolton, Steven	500
Gesell, Karen	500	TRIAL-PAC	500	Carlson, Joel	250
Mollin, Richard	500	UAW Minn State CAP Council Politic	200	Christenson, Michael	250
Bemidji Central Labor Body AFL-CIO	250	(Wes) Skoglund Volunteer Committee	8,887	Dahlen, Peter	250
Committee of Thirteen Legislative Fur	250		16,837	Faricy, Carole	250
Education Minn PAC	400	Skoglund, Wes DFL 62B*		Gilbertson, Paul	200
Hospitality Political Action Committee	250	Fond du Lac Committee of Political	500	McLeod, Mary	150
Jobs Political Fund	200		500	Mondale, Ted	250
Local 59 Political Fund	200	Skraba, Roger IPM 6A		Parker, Andrew	250
Mah Mah Wi No Min - I	500	Bergantz, Donald	250	Parker, Leslie	250
Minn AFL-CIO	300	Bergantz, Louise A	250	Smith, Louis	250
Minn PEOPLE Committee	500	Kellerman, Judi	125	Smith, Nadia N	250
Minn Wheat Political Action Committe	150	Kellerman, Scott C	150	Smith, Phillip H	150
MSCA-PAC	200	Pistner (Bernard) Volunteer Committe	465	Wagner, Phyllis L	500
NCRCC-MN-PAC	500		1,240	Carpenters Union Local #87 PAF	500
Prairie Island Indian Community PAC	500	Slavik, Michael DFL 14B		Clean Water Action Voter Education	397
Shakopee Mdewakanton Sioux	300	14th Senate District DFL	500	Education Minn PAC	400
SITCO PAC	200	Minn AFL-CIO	200	Iron Workers Local 512	200
TRIAL-PAC	250				

Major Donors to Principal Campaign Committees

MAPE-PAC	500	Swenson, Sue	150	Minn Bank State PAC	200
Minn AFL-CIO	500	Bob Westfall for Minn House	500	Minn Dental Public Affairs Committee	200
Minn DRIVE	300	Daggett, Roxann House Dist. 11A* C	4,000	Minn Police & Peace Officers Assoc	500
SEIU Minn State Council #7	121		9,345	Minn Women's Campaign Fund State	500
St Paul Pipefitters Local 455 PAC	500	Solberg, Loren DFL 3B		NCRCC-MN-PAC	500
TRIAL-PAC	500	3B House District DFL	3,000	Political Action Fund of Duluth Firefigl	125
(John) Pyka Volunteer Committee	1,233	3rd Senate District DFL	200	Shakopee Mdewakanton Sioux	250
Minnesotans for (Matt) Entenza	250	Fedje-Johnston, John	150	TRIAL-PAC	250
Orfield (Myron) Volunteer Committee	500	Ives, Mary	250	(Sam) Solon Volunteer Committee	1,000
	13,068	Ives, Michael	250		8,875
		Keliher, Judith	200	Sommer, Jay N/A 9-4	
Smith, Steve RPM 33A		MacNeil, James H	250	Baltich, Joe	247
33rd Senate District RPM	1,000	MacNeil, Janet	250	Sommer, Jay	8,765
Fadel, Mary	250	MacNeil, Kelly	250		9,012
Fadel, Mitchell	250	Matonich, Edward J	200	Sparks, Daniel DFL 27	
Wigley, Barbara	250	Sackett, Eunice	175	Freeborn County DFL	920
Wigley, Michael	250	Sampson, Curtis A	125	Mower County DFL	200
Dorsey Political Fund	200	Sampson, Marian	125	Senate Majority Caucus	2,458
Minn CPA's Public Affairs Committee	200	Serratore, Anthony	250	Brown, Joseph	125
Minn Realtors Political Action Comm	500	Undem, Linda	250	Brown, Robin	125
Minneapolis Retired Police Assoc Po	300	Will, Ann	125	Gilbert, Pam	400
Police Officers Fed of Mpls Conting	500	Dorsey Political Fund	200	Habberstad, Stephen	500
TRIAL-PAC	500	Education Minn PAC	400	Kirby, Michael	200
	4,200	Independent Community Bankers of M	200	Madson, Deborah	150
Soderstrom, Judith RPM 8B		Minn Trucking Assn State PAC	125	Metzen, Jim	200
8th Congressional District RPM	500	Minneapolis Fire Department Pension	250	Niemiec, Richard	250
House RPM Campaign Committee	3,000	Minneapolis Firefighter's Relief Assn	500	Nyman, Mark G	250
Pine County RPM	1,000	Minneapolis Retired Police Assoc Po	200	Piper, Pat	500
Soderstrom, Cindy	200	NCRCC-MN-PAC	500	Micheletti, Thomas	250
Committee of Thirteen Legislative Fur	500		8,425	Spano, Wyman	200
Dorsey Political Fund	200	Solon, Yvonne DFL 7		ARC PAC of Minn	150
Hospitality Political Action Committee	250	Goldfine, Steven	250	Committee of Nine PAC	200
SITCO PAC	500	Levin, Ilene	250	Committee of Thirteen Legislative Fur	250
	6,150	Oliver, Kent	200	Education Minn PAC	250
Sohl, David RPM 9B		Van Etta, John	500	Fond du Lac Committee of Political	500
Becker County RPM	250	Van Etta, Linda	500	IFAPAC Minn	200
Clay County RPM	1,000	Hofstede, Albert	250	Laborers' Dist Council of Minn & ND	250
Traverse County RPM	300	Huber, Mark	250	Local 59 Political Fund	500
Wilkin County RPM	900	Duluth Central Labor Body COPE Fur	500	MAPE-PAC	500
Darrigrand, Andre	250	Education Minn PAC	400	Minn AFL-CIO	250
Darrigrand, Judy	250	IFAPAC Minn	200	Minn Bank State PAC	200
Eischens, Lisa	213	Inter Faculty Organization Lobby Fu	400	Minn DRIVE	300
Eischens, Rodney	213	Iron Range Legislative Fund	500	Minn PEOPLE Committee	500
McWethy, Dawn	250	Laborers' Dist Council of Minn & ND	200	Minneapolis Fire Department Pension	250
McWethy, Mary K	500	MEDPAC Minn Medical Political Actio	250	Minneapolis Firefighter's Relief Assn	500
McWethy, Michael J	250	Messerli & Kramer Political Action	300	Minneapolis Police Relief Assoc	250
Reardon, Bob	170	Minn AFL-CIO	400	Minneapolis Retired Police Assoc Po	250
Swenson, Don	150				

Major Donors to Principal Campaign Committees

Northwest Petroleum NPPAC	200		3,175	3rd Congressional District RPM	500
Prairie Island Indian Community PAC	250			40th Senate District RPM	2,485
SITCO PAC	200	Stang, Douglas RPM 14B		41st Senate District RPM	950
United Food & Commerical Workers, I	500	Blease, Jeffrey	125	Ankeny, Teresa M	125
	13,178	Blease, Rochelle	125	Ankeny, William C	125
		Corporaal, George	200	Block, David J	250
Spence, Darryl DFL 65A		Frobenius, John	250	Block, Judith A	250
Logan, Robert	250	Fugling, Bob	250	Charlson, Lynn L	500
Morgan, Derrick	250	Fugling, Linda D	250	Have, Lisa M	250
Reimer, Mary	500	Grindal, Michelle	125	Have, Ronald A	250
	1,000	Johannes, Mark	135	Herzog, Donald J	500
		Johannes, Mary	135	Herzog, Gloria	500
Sperling, Susan DFL 34B		Kelly, Michael F	250	Lund, Jed	125
Carver County DFL	400	Kramer, Mary	200	Lund, Jody L	125
Forrester, Heather L	300	Lockridge, Mary Louise	125	McElrath, Douglas	250
Carpenter's Local 1644 PAC	300	Lockridge, Richard	125	McElrath, Karen H	250
Education Minn PAC	400	Nauen, Charles	250	Nelson, Paul L	200
Friends of DFL Women	200	Speese, Carolyn	250	Nieder, Werner H	250
Lks & Plains Reg Cncl Carpenters & J	300	Speese, Mark	250	Schuler, Charles	150
Local 1833 Political Fund IAMAW	150	Genia, James	150	Schuler, Susan M	150
Minn AFL-CIO	200	Grindal, H. Theodore	125	Stiles, Jennifer K	250
Minn PEOPLE Committee	500	Dorsey Political Fund	200	Stiles, Paul G	250
Minn State MNPL	250	IFAPAC Minn	200	Teschler, Kim	500
Minn Women's Campaign Fund State	500	Independent Community Bankers of M	250	Prentnieks, Mary	475
	3,500	Inter Faculty Organization Lobby Fu	200	Twin Cities Republican Assn	150
		Lockridge Grindal Nauen P.L.L.P. St	500	Citizens for Bob Ness	200
Spigner, Sandra IPM 43		Minn CPA's Public Affairs Committee	450		10,010
3rd Congressional District IPM	200	Minn Realtors Political Action Comm	500	Stockstead, Michael RPM 42	
Anderson, Edward	250	Multi Housing Political Action Comm	200	Fire Fighters Interested in Registraion	500
Goldman, Daniel	175	Northwest Petroleum NPPAC	250		500
Goldman, Diane	125		6,070		
Schwarz, Audri	375	Staricha, Lance GPM 38B		Stoneburner, Terri Jean N/A	
Whitbeck, Elizabeth C	125	Staricha, Lance	1,877	Dayton, Bruce B.	500
	1,250		1,877	Kelly, Timothy	500
		Steiner, Jan RPM 55A		Matonich, Edward J	250
Sprague, James IPM 8B		House RPM Campaign Committee	250	Meshbesher, Ronald I	250
Sprague, Harriet	147	Republican Party of Minn	200	O'Gorman, Patricia A	250
Sprague, James	147	McGovern, John	550	Simonson, James S.	201
	294	Sandberg, Bill	200	Stoneburner, Michelle A.	1,000
		Twin Cities Republican Assn	150	Dorsey Political Fund	2,500
Stanek, Richard RPM 32B		Makidon, Charlie House Dist. 55B Cc	166	Faegre & Benson Ltd Liability Partn	750
32nd Senate District RPM	500	Jan Steiner For County Commissione	181	Lindquist & Vennum Political Fund	250
Reynolds, Jim	225		1,697	RKM&C Fund	5,000
Apitz, John	200	Stellpflug, Luke N/A 10-14			11,451
Poul, Thomas J	250	Stellpflug, Luke	200	Storm, Julie RPM 23	
Dorsey Political Fund	200		200	1st Congressional District RPM	1,150
Messerli & Kramer Political Action	250	Stiles, Don RPM 40B		Blue Earth County RPM	2,000
Minn Chiropractic Political Action	500			Nicollet County RPM	200
Minneapolis Retired Police Assoc Po	300				
Northwest Petroleum NPPAC	250				
Police Officers Fed of Mpls Conting	500				

Major Donors to Principal Campaign Committees

Senate Victory Fund	900	Osawski, Ronald	125	Devos, Peter	2,000
Sibley County RPM Party Exec Comn	250	Osawski, Virginia	125	Dietrich, William	500
Hoehn, T.R.	145	Shaffer, Mrs. Roger	250	Doherty, Patrick	2,000
Javens, Duane	500	Shaffer, Roger	250	Dolphin, Dorthy	2,000
Javens, J	500	Amundson, Kristen	200	Dolphin, Gregory	2,000
Storm, Charles L	786	Dorsey Political Fund	200	Dolphin, Kathleen	2,000
MABC PAC	500	Hospitality Political Action Committee	500	Doyle, Timothy	250
Julie Storm Volunteer Committee	2,914	Local 59 Political Fund	300	Driessen, Vincent	500
Truwe (Jack) Volunteer Committee	3,343	Mah Mah Wi No Min - I	500	Ellis-Gardner, Wendy	250
Volunteers for Jerry Groebner	500	Minn Wheat Political Action Committe	200	Erickson, Mary	250
	13,689	NCRCC-MN-PAC	500	Esmay, John	500
Strachan, Steven RPM 36B		People in Construction Political Actior	200	Farley, Patrick	250
37th Senate District RPM	500	Prairie Island Indian Community PAC	500	Fiorillo, Anthony	250
Boyum, MaryAnn	125	Rural Electric Political Action Comm	150	Frauenshuh, David	500
Boyum, Paul	125	Shakopee Mdewakanton Sioux	500	Fullerton, Marna	2,000
Nelson, Janet	500	Volunteers for Hapka (Sandra)	375	Gaecke, Robert	500
Nelson, Steven	500		5,075	Gauger, George	900
Pogatchnik, Barry	250	Sullivan, Brian RPM		Gerard, Thomas	250
Ryan, Tom	500	Aho, Brad	499	Goldgeier, James	300
Stelzel, Gerald	200	Alton, Howard	240	Grant, Peter	250
Strachan, Douglas	500	Ames, Richard	500	Greesser, Micheal	500
Strachan, Patricia	500	Ashley, Steven	250	Grojean, Maureen	500
Kramer, Ross	200	Baker, Bill	250	Hallett, David	500
Poul, Thomas J	200	Bakersville, H M	250	Hardesty, James	250
CAR, Committee of Automotive Retail	500	Barlow, Stephen	2,000	Hartman, Todd G.	250
Committee for State Pro-life Candidat	366	Bentdahl, Craig	2,000	Hawks, William	1,000
Committee of Thirteen Legislative Fur	250	Bentdahl, Stephanie	500	Helms, Jack	499
MEDPAC Minn Medical Political Actio	500	Brawner, Paul	250	Hembree, Dick	2,000
Minn Dental Public Affairs Committee	300	Brehem, Edward	2,000	Hinderaker, John	250
Minn League of Conservation Voters	500	Brehem, Kristin	1,999	Hoeft, Anastasia	2,000
Minn PEOPLE Committee	500	Brehm, Stephen	500	Hoeft, William	2,000
Minn Realtors Political Action Comm	500	Breitbarth, Niel	250	Hooley, John	250
SITCO PAC	250	Briggs, Stephen	1,000	Houston, John R	500
	7,766	Brittain, Donald	2,000	Jabbour, Gabriel	2,000
Stringer, Thomas N/A 7-17		Brodin, Dale	1,000	Javens, Duane	1,000
Erickson, John	200	Broom, Phillip	250	Johnson, Dan	1,000
Erickson, Kim	200	Brown, Niel	2,000	Jordahl, Laura	250
McFarlane, Eunice	200	Clark, William	2,000	Jundt, Marcus	499
Senyk, Nancy	300	Cobb, Elliott	1,000	Kahler, John	900
Spies, Gary	200	Commerford, Thomas	250	Kane, Thomas	250
Spies, Sharon	200	Cornelissen, Thomas	250	Karpinske, Carla	1,000
Thom, Bruce	200	Cousins, John	1,000	Kellar-Sarmiento, Andreas	2,000
Thom, Sylvia	200	Cremers, Gordon	500	Kelly, Michael F	500
Vaa, Sharon	200	Crudden, Kevin	500	Kierlin, Robert	2,000
	1,900	Crudele, John	250	Kim, Joon	249
Stumpf, LeRoy DFL 1		Culp, Kim	2,000	Kip, Kootz	250
Nelson, Sheila	200	Cusick, Thomas	2,000	Kline, Rick	250
		D Aquilla, James	499	Koltes, Clifford	500

Major Donors to Principal Campaign Committees

Kopchik, John	2,000	Simon, John	250		750
Kopp, Terrence	1,000	Smith, Brian	1,000		
Kordonowy, Janet	1,600	Smith, Mark	500	Sundae, Lax DFL 37B	
Larson, Ernest	250	Smith, William	500	Sundae, Lax	300
Lindahl, B. John Jr.	1,000	Statton, Judy	2,000		300
Linsmayer, Nicholas	250	Stebbins, Marianne	500	Sundberg, Patricia DFL 17A	
Ludwick, William	1,000	Steele, Brian	250	17th Senate District DFL	150
Luse, David K	500	Strasser, Richard	500	Isanti County DFL	800
Lux, Robert	250	Sullivan, Brian	1,204,426	Bremer, Carl	200
MacCabe, Gale	250	Sundquist, Amy	2,000	Kosta, Nicholas	175
MacDonald, Reid	1,000	Sweasy, William	500	Education Minn PAC	250
Madison, Eric	2,000	Sweeney, Mike	2,000	Friends of DFL Women	300
Madison, Meg	2,000	Thorpe, Marie	500	Lks & Plains Reg Cncl Carpenters & J	150
Malevich, Mary	400	Tollefson, Jeffrey	2,000	Minn AFL-CIO	300
Marvin, Frank	1,000	Trautz, John	1,000	Minn DRIVE	300
McCaffery, Gene	2,000	Trefethen, John	750	Minn PEOPLE Committee	500
McConnel, Micheal	250	Troup, John	499	Pipe Fitters Local 539	250
McMillian, Douglas	1,000	Varley, Leo	2,000	St Croix Valley Central Labor Union	130
Miller, Clayton	1,000	Vazquez-Keller, Maria	2,000		3,505
Miller, Clinton	250	Viere, Gordon A	2,000	Sutherland, William RPM 42A	
Miller, Gerard	2,000	Walden, Margaret	500	Budde, Edward C.	125
Mithun, Mary A.	2,000	Walker, Stanley	500	Budde, Regina M.	125
Mithun, Raymond	2,000	Weisman, William	1,000	Feerick, Richard M	150
Morrison, Norm	250	Welch, John	499	Anderson, Gene House Dist. 57B Co	500
Nelson, Curtis	500	Wessner, David	1,000		900
Nigon, Richard	250	Wigley, Barbara	2,000		
Nolan, John	2,000	Wigley, Michael	2,000	Sviggum, Steven RPM 28B	
Olseth, Dale	2,000	Winslow, Barry	2,000	Wabasha County RPM	250
Olseth, Nancy	2,000	Winslow, Clark	300	Winona County RPM	250
Palmer, Ron	500	Winslow, Sandra	2,000	Bailey, John	200
Peterson, Kenneth	2,000	Wirth, Jeffrey	1,000	Barsness, Fred	200
Pohlad, Rebecca	2,000	Wojtowicz, Leonard	250	Ellingson, Roger E	200
Pohlad, Robert	2,000	Yasmineh, David	500	Hanson, Brian	200
Pomije, David	2,000	Zona, Rene	2,000	Johnson, Marjory	200
Pomije, Jo Ann	2,000	Freedom Club State PAC	2,000	Knott, Darwin	200
Ratelle, John	500	Taxpayers League MN Victory Fund	1,000	Page, Gregory	250
Reichel, Bryan	1,000	Winthrop & Weinstine, PA Political	500	Pohlad, Carl	250
Remick, John	1,000		1,366,708	Pohlad, James	250
Robinson, Ronald	1,000	Sullivan, Marc RPM 63B		Pohlad, Robert	250
Rosenberg, Johan	250	3rd Congressional District RPM	500	Pohlad, William	250
Rotenberg, Daniel D.	2,000	5th Congressional District RPM	375	Proehl, Douglas	150
Saari, Catherine	400	63rd Senate District RPM	1,500	Rasmussen, Belva	250
Schreier, Thomas	250	Mortenson, Philip A	140	Russell, Richard	500
Schutz, Ronald	1,000		2,515	Staly, Warren	500
Schwalbach, Gerald	2,000			Tollefson, Lynn	150
Schwingler, Jon	500	Sumner, Steven RPM 59			4,500
Searles, Mary	500	5th Congressional District RPM	500	Swapinski, Dale IPM 7B	
Senn, Mark	1,000	Meyer, Kristin Senate Dist. 59 Comm	250	Fredrickson, Darrell	200

Major Donors to Principal Campaign Committees

Minn Realtors Political Action Comm	500	Minn Realtors Political Action Comm	500	Goldser, Ronald	250
(Dale) Swapinski for Senate	528	Multi Housing Political Action Comm	300	LaVerdiere, Richard	200
	1,228		2,800	Lukas, Annamarie	200
Swenson, Howard RPM 23A		Temke, Mark IPM 47		McDonough, Mark	250
1st Congressional District RPM	300	Senate Victory Fund	3,000	Montpetit, Joel	150
Ames, Richard	250		3,000	Neil, Marcy	500
Caristrom, Jeffrey	200	Tenney, Geoffrey DFL 19A		Nystrom, Roy	500
Davis, Mark	200	Riley, Melanie	125	Pohlad, Carl	1,000
Isaacs, John	250	Riley, Michael	125	Polk, Michael	200
Wigley, Barbara	125	Smith, Jim	200	Rogosheske, Paul	350
Wigley, Michael	125	Tenney, Harold	125	Shields, Mark	200
Ames Construction PAC	500	Tenney, Lori	125	Sieben, Michael	200
CAR, Committee of Automotive Retail	300	Timm, Kathryn	200	Stratton, Ron	2,000
Hospitality Political Action Committee	500	Walters, Merle	125	Theisen, Mary	274
Lower Sioux Political Education Fund	500	Walters, Verna	125	Wolf, Miriam	500
Minn Realtors Political Action Comm	500	Education Minn PAC	250	Yelland, Elizabeth	5,385
Minn Wheat Political Action Committe	150		1,400	Zshokke, Stephanie	111
People in Construction Political Actior	200				12,720
Tim Finseth for State Rep	500	Terwilliger, Roy W RPM 42*		Thissen, Paul DFL 63A	
Tom Workman Volunteer Committee	2,000	Mah Mah Wi No Min - I	500	Duncan, Richard	150
	6,600	Minn Realtors Political Action Comm	500	Gerstein, Daniel G	200
			1,000	Gordon, Auron	150
Swenson, James N/A 4-58		Teske, Paul DFL 56*		Harris, David	250
Barr, Candace	500	Local 28 Political Fund	500	Harris, Emily	250
Bryant, Elizabeth	250		500	MacEachern, Katherine A	250
Christy, Allen	500	Thao, Cy DFL 65A		Madison, Carrie P	150
Eidsness, Alan	200	Minn DFL State Central Committee	2,000	Madison, Michael T	150
Faust, Nan	200	Kaplan, Samuel	150	Madison, Thomas F	150
McGrath, Kevin	500	McDonough, Bigid	250	McDonough, Brigid	250
Mullin, Chouhel	150	McLean, Reid	250	Polsky, Bernadette	250
Mullin, William	150	Rosenthal, Mary	200	Polsky, James	250
Schmidt, Steven	150	Carpenters Union Local #87 PAF	500	Simon, Charles	250
Terzich, Jodi	125	Common Sense PAC	150	Wilson-Crocker, Mary	200
Turner, Joanne	250	Education Minn PAC	400	Committee of Nine PAC	250
Wade, Terry	500	Fond du Lac Committee of Political	500	Education Minn PAC	400
Meller, Robert	200	Inter Faculty Organization Lobby Fu	200	Local 59 Political Fund	500
Faegre & Benson Ltd Liability Partn	500	Local 28 Political Fund	500	Minn AFL-CIO	300
Lommen Nelson Political Action Comi	200	MEDPAC Minn Medical Political Actio	500	Minn PEOPLE Committee	500
RKM&C Fund	5,000	Minn Dental Public Affairs Committee	400	Minneapolis Central Labor Union Cou	250
	9,375	Minn DRIVE	150	Minneapolis Fire Department Pension	250
Sykora, Barbara RPM 33B		Minn PEOPLE Committee	500	MSA-PAC	250
Forbord, Terry	500	Minn State Council #7	500	Progressive Minn	200
Koch, Barbara	500	UAW Minn State CAP Council Politicæ	150	SEIU Minn State Council #7	500
Kordonowy, Thomas	200		7,300	TRIAL-PAC	250
Ruehl, JN	200	Theisen, Mary NA 1-31		Thissen, Paul C	642
Winter, Ione	150	Beatty, Brad	250		7,192
CUVOL	250	Flaherty, Dennis J	200	Thompson, Mark DFL 45A	
Dorsey Political Fund	200				

Major Donors to Principal Campaign Committees

45th Senate District DFL	3,250	Donaldson, Charles	125		8,425
Bobgan, Sharon	150	Donaldson, Julie	125		
Helgen, Michele	200	Kretsch, Patricia	200	Tourville, Matthew DFL 56B	
Johnson, Kimberly AS	125	Matt, Debra M.	125	56th Senate District DFL	538
Johnson, Tad T	125	Matt, Jeff	125	Cumpston, Lawrence W	250
Jerich, Ronald	120	Committee for State Pro-life Candidat	303	Cumpston, Lisa E	250
Committee of Nine PAC	200	Committee of Thirteen Legislative Fur	250	Flaherty, Mary S	200
Local 59 Political Fund	200	Hospitality Political Action Committee	500	Gossman, George W	250
Lower Sioux Political Education Fund	500	Lockridge Grindal Nauen P.L.L.P. St	500	Gossman, Kathleen F	250
Mah Mah Wi No Min - I	500	Messerli & Kramer Political Action	200	Sieben, Michael	250
Minn Police & Peace Officers Assoc	500	Minn League of Conservation Voters	500	Singley, Don	200
Minneapolis Fire Department Pension	250	Rural Electric Political Action Comm	200	Tourville, Susan L	250
Shakopee Mdewakanton Sioux	250	SITCO PAC	250	Bois Forte Political Education Fund	250
Minnesotans for (Matt) Entenza	250	H Todd VanDellen for State Represer	250	Education Minn PAC	400
Ness (Lance) Volunteer Committee	1,482	Tingelstad Vol. Comm. for Senate	7,496	MEDPAC Minn Medical Political Actio	250
	8,102		12,649	Minn AFL-CIO	300
Tiffany, Robert N/A 9-4		Tingelstad, Kathy RPM 50*		Minn DRIVE	300
Ohannesian, J T	500	Minn Realtors Political Action Comm	500	St Croix Valley Central Labor Union	500
Tiffany, Douglas G	500		500		4,438
Tiffany, Robert	300	Tomassoni, David DFL 5		Trainor, Kevin RPM 61A	
	1,300	Anderson, Charles	250	61st Senate District RPM	195
Tilley, Margaret DFL 38A		Anderson, Joel	250	Dahlberg (Christopher) for Duluth	125
38th Senate District DFL	2,500	Champa, John	150		320
Ducharme, Margaret	250	Davidson, Gerald	250	Trojack, John RPM 39	
Hoffinger, Paul	157	Diaz, Richard	250	39A House District RPM	500
Jensen, Robert C	250	Eaton, David	250	Conant, Ingrid	250
Khan, Sam	250	Eaton, Diane	250	Farley, Patrick	250
Opperman, Vance	150	Haslow, Justine	250	Glewwe, Norman	450
CAR, Committee of Automotive Retail	300	Haslow, Robert	250	Lundquist, Stella	255
Carpenters Union Local #87 PAF	500	Kosiak, John	250	Perron, Nancy	106
Education Minn PAC	400	Nelson, Kathy	200	Plum, David	250
Friends of DFL Women	500	Ruud, Patricia	150	St Martin, John	150
Local 1833 Political Fund IAMAW	300	Waters, Mary Jean	125	Stassen, J Robert	300
Minn AFL-CIO	400	Jorgensen, Julie	250	Trojack, Eleanor	500
Minn Democrats	150	Seck, Gerald	200	Weisbecker, Richard	300
Minn PEOPLE Committee	500	Williams, Charles	250	Weyerhaeuser, F.T.	200
Minn Police & Peace Officers Assoc	500	Committee of Thirteen Legislative Fur	250	(John) Trojack Election Committee	1,334
Minn Women's Campaign Fund State	500	Dorsey Political Fund	400	Engdahl (Mark) Volunteer Committee	1,500
TRIAL-PAC	250	Fond du Lac Committee of Political	500		6,345
Brisbois, Leo I House Dist. 38B* Com	500	IFAPAC Minn	500	Tuma, John RPM 25A*	
Minnesotans for (Matt) Entenza	250	Independent Community Bankers of M	200	Faegre & Benson Ltd Liability Partn	200
Moore, Gary House Dist. 38B* Comm	250	Mah Mah Wi No Min - I	500	Fond du Lac Committee of Political	500
Tilley, Margaret J	4,013	Minn Police & Peace Officers Assoc	500	Messerli & Kramer Political Action	250
	12,871	Minn Realtors Political Action Comm	500	Minn CPA's Public Affairs Committee	500
Tingelstad, Kathy RPM 49B		NCRCC-MN-PAC	500	Police Officers Fed of Mpls Conting	500
3rd Congressional District RPM	500	Plumbers & Steamfitters Local 589 P	500	TRIAL-PAC	250
49th Senate District RPM. Anoka Cou	1,000	SEIU Minn State Council #7	500		2,200

Major Donors to Principal Campaign Committees

Tupper, Michael DFL 29		3rd Congressional District DFL	150	VanEngen, Thomas RPM 13B	
Minn PEOPLE Committee	500	32nd Senate District DFL	315	Kandiyohi County RPM	500
	500	Montgomery, Mark H.	200	Lac qui Parle County RPM	500
Ueland, Lowell DFL 18A		Garst, Samuel D	250	Olson, Earl	250
McLeod County DFL	250	Lamb, Kathleen	250	Peterson, Gary	125
Meeker County DFL	500	Redmond, Lawrence	200	Peterson, Joan	125
Hatlestad, Marion	350	Schreiber, William H	200	Hospitality Political Action Committee	250
Hatlestad, Robert	350	Amalgamated Transit Union, Local 10	200	MABC PAC	250
Ueland, Dennis S	250	Education Minn PAC	400		2,000
Ueland, Lowell V	500	Friends of DFL Women	200	Vekich, Michael RPM	
Education Minn PAC	400	Laborers' Dist Council of Minn & ND	500	Cook, William	500
Minn AFL-CIO	300	Minn AFL-CIO	250	Haglund, Kenneth	500
Minn DRIVE	300	Minn DRIVE	300	Lieske, Evelyn	250
Minn PEOPLE Committee	500	Minn PEOPLE Committee	300	Martin, Sandra	500
SEIU Minn State Council #7	500	Minn Police & Peace Officers Assoc	500	Monahan, William	2,000
People for Krueger (Jeffrey)	800	Minneapolis Fire Department Pension	250	Rubino, Daniel	500
	5,000	Minneapolis Firefighter's Relief Assn	250	Tummel, Kenneth	250
			4,715		4,500
Urdahl, Dean RPM 18B		Van De Ven, Martha DFL 33A		Ventura, Jesse IPM	
41st Senate District RPM	450	Anderson, Donald	500	Anderson, Sheldon	900
Meeker County RPM	2,063	Anderson, Margaret	500	Haken, Bernard	224
Wright County RPM	200	Ankeny, Teresa M	250	Johnson, Sandy	209
Hicks, Lyle	250	Ankeny, William	250	Lien Bierbaum, Deborah	257
Hubbard, Stanley	500	Melrose, Julie	500	Lybeck, Todd	294
Olson, Carolyn Healy	500	Melrose, Kenneth	500	Magnuson, Scott	297
Olson, Earl	500	Nielsen, D James	250	Marshall, Clara	212
Ridgeway, Rosalind	250	Piper, Cynthia S	200	Moorman, John	288
Rutledge, Dennis F	200	Turnquist, Elizabeth	150	Ray, Jason	303
Sparboe, Robert	250	Veach, Jack	250	Sargent, Debra	206
Stearns, Roger	250	Friends of DFL Women	500	Seys, Donna	224
Girard, James	500	Minn Women's Campaign Fund State	500		3,413
CAR, Committee of Automotive Retail	500		4,350	Vickerman, James DFL 22	
Committee for State Pro-life Candidat	368	Vandever, Raymond RPM 52A		Cottonwood County DFL	300
Committee of Thirteen Legislative Fur	192	Barrett, W. E.	150	Pipestone County DFL	300
Education Minn PAC	400	Czech, David	200	Keith, A	250
Hospitality Political Action Committee	500	Larson, Kathleen M.	500	Ames Construction PAC	250
M H H A PAC	300	Larson, Vern	500	Committee of Nine PAC	500
Minn Police & Peace Officers Assoc	500	Ottomeyer, Leann	150	Committee of Thirteen Legislative Fur	500
Minn Trucking Assn State PAC	150	Reynolds, R. David	476	Dorsey Political Fund	200
SITCO PAC	250	Wigley, Barbara	250	Faegre & Benson Ltd Liability Partn	200
Citizens for Bob Ness	500	Wigley, Michael	500	Fond du Lac Committee of Political	500
Citizens to Elect Ken Wolf	500	Bike PAC	200	MAFMIC Political Action Committee	150
	10,072	Committee of Thirteen Legislative Fur	350	Minn Architects Political Action Co	200
Vadnais, Kathleen GPM 52B		IFAPAC Minn	200	Minn Farm Credit Services PAC	250
Hooley, Thomas	300	Multi Housing Political Action Comm	300	Minn Soybean	500
	300	SITCO PAC	250	Minn Wheat Political Action Committe	200
Van Blarcom, Therese DFL 32A			4,026	Minneapolis Firefighter's Relief Assn	500

Major Donors to Principal Campaign Committees

Minneapolis Police Relief Assoc	300	Minn Dental Public Affairs Committee	300	Vomhof, Donald M	200
Minneapolis Retired Police Assoc Po	200	Minn Eye PAC	250	Wolverton, M W	200
Multi Housing Political Action Comm	200	Minn Nurses Assn Pol Comm (MNA-I	230	Twin Cities Republican Assn	150
Northwest Petroleum NPPAC	250	MSA-PAC	250		2,955
Police Officers Fed of Mpls Conting	500	Shakopee Mdewakanton Sioux	150	Wardlow, Lynn RPM 38B	
	6,250	TRIAL-PAC	250	2nd Congressional District RPM	250
Volz, Jane NA 1-1			4,780	38th Senate District RPM	1,050
Volz, Jane	12,044	Walsh, Bret RPM 55B		Asleson, Curtis	125
Volz, Jerry	5,390	Walsh, Christine	500	Asleson, Sonia	125
	17,433	Walsh, Frank	500	Charpentier, Mary	175
Voss, Steven DFL 48A		Brinkman for State Rep	500	Eggen, Paul S	487
48th Senate District DFL	725	Volunteers for Jim Seifert	500	Murr, Thomas E.	110
Sherburne County DFL	150		2,000	Committee of Thirteen Legislative Fur	500
Gumphrey, Jerome	200	Walz, Dale RPM 12A		Dorsey Political Fund	200
Voss, Barbara	300	41st Senate District RPM	250	Food PAC of Minn	200
Voss, Joyce	250	Green, Betty	250	Hospitality Political Action Committee	250
Voss, Robert	300	Green, Thomas	250	MABC PAC	500
Voss, Ronald	250	Hilgart, Jeffery	135	MEDPAC Minn Medical Political Actio	500
Carpenters Union Local #87 PAF	500	Hilgart, Sue	135	Minn Optometric Political Action Comi	350
Education Minn PAC	250	Klabunde, Karen	150	SITCO PAC	500
Iron Workers Local 512	300	Mills, Sandra	250	Citizens to Elect Ken Wolf	500
Laborers' Dist Council of Minn & ND	250	Mills, Stewart	250	Harry Mares Volunteer Committee	250
Local 851 Political Action Committee	300	Wigley, Barbara	125		6,072
Minn AFL-CIO	200	Wigley, Michael	125	Wasiluk, Scott DFL 55A	
Minn PEOPLE Committee	500	CAR, Committee of Automotive Retail	500	Weinshel, Eric	250
Pipe Fitters Local 539	500	Insurance Federation Political Acti	500	Seck, Gerald	250
Transportation Political Education	250	Jobs Political Fund	500	Vento, Susan	250
TRIAL-PAC	250	Minn Chamber of Commerce Leaders	500	CAR, Committee of Automotive Retail	200
(Kathleen) Sekhon Campaign Comm	575	Minn Realtors Political Action Comm	500	Carpenters Union Local #87 PAF	500
	6,050	Minn Retail Political Advocacy Fund	500	Local 59 Political Fund	200
Wagenius, Jean DFL 62B		MinnBank State PAC	500	Mah Mah Wi No Min - I	250
De Cosse, Cyrille E.	500	SOF - PAC	500	TRIAL-PAC	250
De Cosse, Paula W	500	Citizens for Bob Ness	500	Orfield (Myron) Volunteer Committee	500
Harrison, Supenn	292		6,421		2,650
	1,292	Ward, Andrew IPM 37A		Wedel, J Mark RPM 3	
Walker, Neva DFL 61B		2nd Congressional District IPM	150	8th Congressional District RPM	1,000
Diaz, M.D., Richard F	200		150	Aitkin County RPM	1,000
Fishbein, Michael	250	Ward, Julie RPM 54A		Itasca County RPM	500
Flynn, Thomas	250	4th Congressional District RPM	200	Senate Victory Fund	2,500
Haselow, Robert	500	66B House District RPM	750	Lewis, Douglas J	300
Herman, Jeffrey	200	Eide, David	220	Lewis, Patricia	300
Musel, Matthew M	500	Nygren, Albert G	500	Paulbeck, Onida	125
Spears, Wayne	200	Scroggins, Merlyn	200	Paulbeck, Philp	125
Mah Mah Wi No Min - I	500	Shamp, Earl J	135		5,850
MEDPAC Minn Medical Political Actio	250	Shearen, Charles	200	Weis, William DFL 4B	
Minn Chiropractic Political Action	500	Tedlund, Donna M	200	Crow Wing County DFL	950

Major Donors to Principal Campaign Committees

Hubbard County DFL	1,850	Wersal, Andrew	125	Goff, Richard	200
Minn AFL-CIO	200	Wersal, Joette	125	Gordon, Aaron	200
Minn DRIVE	300		750	Hunegs, Richard	150
NCRCC-MN-PAC	500	Wertz, John DFL 15A		Thiewes, James T	200
TRIAL-PAC	200	Crooks, Stanley	250	Faegre & Benson Ltd Liability Partn	500
(Anthony) Kinkel for Senate	500		250	Lommen Nelson Political Action Comi	200
(Harold) Finn For Senate	500				1,900
	5,000	Werven, Gerry RPM 29		Whitehead, Jori N/A 1-1	
Welty, Harry RPM 7A		Werven, Beth	164	Strandemo, Neut	250
Boone, Robert J.	200	Volunteers for Gerry Werven	578	Whitehead, Jori	12,750
Burns, Richard	200		742		13,000
Johnson, Donald F.	200	Westerberg, Andrew RPM 51A		Wiener, Deanna DFL 38	
Moline, Donald	150	41st Senate District RPM	300	Senate Majority Caucus	1,115
Moline, Nancy	150	Courneya, Mark	180	Banks, Mark	200
Nelson, Joyce	250	Donohue, Stephen V	300	Bruckner, Joseph	250
Nelson, Rolland	250	Hartman, Anna L	250	Ciresi, Michael	200
Welty, Georganne R	500	Hartman, Melvin F	250	Corporal, George	200
Welty, Harry	750	Knowlan, Bruce	200	Coyne, Joy	250
Welty, Rebecca	500	Matt, Jeff	250	Dorfman, Janet	250
(Harry) Welty Volunteer Committee	204	Moore, Pamela A	125	Endean, Pamela	250
Dahlberg (Christopher) for Duluth	196	Moore, Ronald C	125	Flygare, Susan	200
	3,550	Teeson, Jerry	132	Flynn, Thomas	200
Wergin, Betsy RPM 16		Ubl, David	200	Forster, Barbara	250
8th Congressional District RPM	1,000	Walter, George	150	Grindal, Michelle	250
17B House District RPM	350	CAR, Committee of Automotive Retail	500	Gunville, Gloria	175
Morrison County RPM	200	CUVOL	250	Kramer, Mary	200
Allen, Burton	150	Dorsey Political Fund	200	MacLeod, Angela	200
Allen, Thora	150	Independent Community Bankers of M	250	McCarthy, Kathleen	250
Cook, David P	200	Minn Bank State PAC	500	Niemiec, Richard	200
Erickson, Cindy K	125	Minn Chamber of Commerce Leaders	500	Paster, Edward	200
Erickson, Daniel D	125	Minn Realtors Political Action Comm	500	Platt, Laura	150
Hubbard, Stanley	200	Minn Retail Political Advocacy Fund	500	Smith, Arch	250
Metcalf, Karen	125	SOF - PAC	500	Smith, Tina	250
Rachel, Donald J	500	Pettersen (Gregory) Volunteer Comm	500	Tetzloff, Robert	230
Veit, Vaugh	500		6,662	Thompson, Mary	200
Watercott, Judyann	150	Westrom, Torrey RPM 11A		Tuttle, Emily Ann	250
Watercott, Michael	150	Kleven, Bruce	150	Wilkinson, Frances	125
Food PAC of Minn	200	Schoenfeld, Gerald	250	Wilkinson, Frank	125
Hospitality Political Action Committee	500	Dorsey Political Fund	200	Wilson, Thomas	200
Jobs Political Fund	500	Minn Realtors Political Action Comm	500	Wurtele, Margaret	250
Minn Health PAC	250	Minn Soybean	450	Dorfman, Glenn	500
NFIB/MN SAFE Trust	111	Minn Trucking Assn State PAC	250	ARC PAC of Minn	250
SITCO PAC	300	Minn Wheat Political Action Committe	150	Committee of Thirteen Legislative Fur	250
Volunteers for Betsy Wergin	6,200		1,950	Dorsey Political Fund	200
	11,986	Wexler, Thomas NA 4-53		Education Minn PAC	400
Wersal, Greg RPM 46		Caplan, Allan	250	Friends of the Minn Zoo	250
Baker, Geraldine	500	Fingerhut, Ronald	200	IFAPAC Minn	200

Major Donors to Principal Campaign Committees

Independent Community Bankers of M	500	Scott Wiggins for State Rep	533	Minn Bank State PAC	300
Inter Faculty Organization Lobby Fu	500		533	Minn Health PAC	250
Local 59 Political Fund	300	Wilcox, Vernon RPM 63		Minn Realtors Political Action Comm	500
Messerli & Kramer Political Action	250	3rd Congressional District RPM	500	Minn Trucking Assn State PAC	500
Minn Chiropractic Political Action	500	5th Congressional District RPM	850	Multi Housing Political Action Comm	300
Minn NARAL Action Fund	500	41st Senate District RPM	750		6,550
Minn Women's Campaign Fund State	500	63rd Senate District RPM	1,500	Wilkinson, Uriah RPM 8A	
Northwest Petroleum NPPAC	250	Senate Victory Fund	500	Pine County RPM	1,000
Plumbers & Steamfitters Local 589 P	200	Cremers, Jay K	250	Klatte, Chris	220
Brisbois, Leo I House Dist. 38B* Com	500	Griffith, Christine P	150	Wilkinson, Uriah	2,000
Orfield (Myron) Volunteer Committee	500	Griffith, William C	150		3,220
	13,420	Hoffman, Robert L	200	Winter, Ted DFL 22A	
Wiger, Charles DFL 55		Marien, Donna L	125	Cottonwood County DFL	250
Bowers, Barbara	250	Marien, Ron E	125	Pipestone County DFL	900
Haselow, Justine	250	Mortenson, Philip A	115	Malters, Jim	250
Haselow, Robert	250	Muir, Robert C	500	Independent Community Bankers of M	200
Oiaz, Jean	250	Nieder, Werner H	250	Minneapolis Fire Department Pension	250
Oiaz, Richard	250	Walser, Rebecca	500	Minneapolis Firefighter's Relief Assn	500
Olson, Douglas J	250	Winstead, Debbie	150	Minneapolis Retired Police Assoc Po	200
Spears, Wayne	200	Winstead, Gene	150	Northwest Petroleum NPPAC	250
Spano, Wyman	200	Walser, Paul	500		2,800
Amalgamated Transit Union, Local 10	500	CAR, Committee of Automotive Retail	300	Wolf, Kenneth RPM 41B*	
Carpenters Union Local #87 PAF	500	Twin Cities Republican Assn	150	Hays, Don	141
Committee of Thirteen Legislative Fur	200		7,715	Mihajlov, Peter	141
Education Minn PAC	400	Wilkin, Tim RPM 38A		Roberts, Phil	141
IBEW 110 PAC	500	Banks, Mark	200	Elmer, Corey	250
Lockridge Grindal Nauen P.L.L.P. St	500	Boyle, Philip F.	125	Knickerbocker, Gerald	250
Lower Sioux Political Education Fund	500	Drake, Carl	250	MAFMIC Political Action Committee	150
Mah Mah Wi No Min - I	500	Flynn, Patrick	250	Minn Trucking Assn State PAC	250
Minn Chiropractic Political Action	500	Heslep, Grant	225	MN Utility Investors Pol Action Fun	200
Minn Eye PAC	250	Johnson, David W	200		1,523
Minneapolis Firefighter's Relief Assn	500	Johnson, Marvin	200	Wollschlager, Sandra Gaye DFL 28A	
MSA-PAC	250	Mayers, Alice	250	3rd Senate District DFL	800
Multi Housing Political Action Comm	300	Mayers, Aloysius	250	28th Senate District DFL	400
Police Officers Fed of Mpls Conting	500	McKenna, Denise	200	DFL House Caucus	500
Sprinkler Fitters Local Union No 417	250	Neuner, Richard	200	Albano, Claudia	300
	8,050	Olson, Carolyn	250	Ankeny, Nancy D	210
Wiger, Mark DFL 21B		Oren, Beverly	250	Chesley, Jean M	350
21st Senate District DFL	250	Oren, Donald	250	Daniel, Christine	150
Brown County DFL	1,300	Repya, Joseph	250	Daniele, Candida	250
Anderson, Paula J	250	Seng, John	250	Delaney, William J	125
Christensen, Mary Ann	375	Wilkin, Robert	200	Gilbert, Rita	200
Christensen, Robert A	375	Zuraitis, James	150	Hochberg, Fred	200
Wachter, Steven D	250	Zuraitis, Marita	150	Lundby Delaney, Virginai A	125
Education Minn PAC	400	Dorsey Political Fund	200	Murphy, Michael T	250
	3,200	IFAPAC Minn	200	Murphy, Nancy L	250
Wiggins, Scott RPM 56B		Insurance Federation Political Acti	200		

Major Donors to Principal Campaign Committees

Opperman, Vance	150	Minneapolis Police Relief Assoc	200	Becker, Ilene	150
White-McLellan, William J	250	Minneapolis Retired Police Assoc Po	150	Johnson, Pamela	500
Workman, Shirley	120		5,857	Johnson, Dan	500
Education Minn PAC	400	Wright, Wilhelmina NA		Schoolcraft, Anne	250
Friends of DFL Women	500	Wright, Wilhelmina	300	Schoolcraft, Keith	249
Laborers' Dist Council of Minn & ND	250		300	Strechert, Sandra	325
Lks & Plains Reg Cncl Carpenters & J	150	Wuorenma, Janet DFL 57A		Strechert, Thomas	325
Minn AFL-CIO	300	Wuorenma, Janet	736	Williams, Dan	250
Minn Democrats	150		736	Zasadny, Julie	200
Minn DRIVE	300	Zaffke, Lynn RPM 30		Zasadny, Pete	200
Minn PEOPLE Committee	500	1st Congressional District RPM	650	Independent Community Bankers of M	200
Minn Women's Campaign Fund State	500	3rd Congressional District RPM	500	Minn Dental Public Affairs Committee	300
St Paul Pipefitters Local 455 PAC	500	Dodge County RPM	150	Zasadny, Mark	1,950
Transportation Political Education	250	Fillmore County RPM	250		5,749
	8,430	Goodhue County RPM	500	Zellers, Kurt RPM 32B	
Workman, Tom RPM 43A*		Olmsted County RPM	1,630	32nd Senate District RPM	500
Becker, Thor	250	Wabasha County RPM	1,000	33rd Senate Dist RPM	620
Engelsma, Bruce	200	Araoz, Monica R	250	Alexander, Patrick	500
Isaacs, John	500	Araoz, Philip A	250	Bird, Jeffery	250
Girard, James	250	Cummins, Joan	500	Bowell, David	200
Ames Construction PAC	200	Cummins, Robert	500	Brehm, Ward	250
Faegre & Benson Ltd Liability Partn	200	Michelson, Joel C	125	Evenstad, Kenneth	250
Messerli & Kramer Political Action	250	Michelson, Susan E	125	Frauenshuh, David	250
Minn Power PAC	200	Moechnig, Wesley	200	Haapoja, Matt	125
MN Utility Investors Pol Action Fun	200	Olson, Noel	125	Holmquist, Dennis	150
Road PAC of Minn	250	Olson, Virgil	125	Knoke, Les	250
	2,500	Poirier, Anthony	500	McCaffery, Gene	250
Wright, Richard DFL 30		Poirier, Marie	500	Nelson, Curtis	250
Olmsted County DFL	200	Sullivan, Brian	250	Nelson, Marjorie	250
Chi, Tom	500	Sullivan, Mia	250	Olson, Clifford	200
Devlin, John	125	Taubel, Janet L	150	Pfeffer, Charles	250
Devlin, Kimberly	125	Taubel, Jerome P	150	Regan, Barbara	250
Farquhar, Carey	500	Watson, Nan M	200	Regan, Scott	250
Lonergan, Edmund E	250	Wigley, Barbara	500	Riesen, Barbara	250
Lonergan, Lei Seu	250	Wigley, Michael	500	Riesen, Dean	250
Lonergan, Matt	500	Zaffke, Bette	225	Ryan, Joseph	500
Opperman, Vance	150	Zaffke, Cora L	390	Rydell, Catherine	250
Sue, Rick	250	Zaffke, Debra	500	Sagsveen, Murray	150
Taylor, Melanie	250	Zaffke, Lynn	500	Thompson, Heath	250
Wright, Richard T	607	Zaffke, Warren	225	Traynor, Carol	150
Zilz, Hien	250	Freedom Club State PAC	500	Traynor, Mack	150
Zilz, Nathan	250	Marianne Beck for Senate	400	Traynor, Patrick	250
Committee of Nine PAC	200		12,620	Whitney, Benson	250
Minn AFL-CIO	200	Zasadny, Mark RPM 54		Whitney, Mary	250
Minn Democrats	150	4th Congressional District RPM	200	Wigley, Barbara	500
Minneapolis Fire Department Pension	250	Becker, Gene	150	Wigley, Michael	500
Minneapolis Firefighter's Relief Assn	500			Garvis, Nathan Keller	150
				Girard, James	200

Major Donors to Principal Campaign Committees

Olson, David	200	Maslon Edelman Borman & Brand Po	500
Poul, Thomas J	150	Oppenheimer State Political Fund	1,500
Wiese, Sandra	200	RKM&C Fund	2,000
MABC PAC	250		17,500
Minneapolis Firefighter's Relief As	500		
Minneapolis Police Relief Assoc	500	Total From	
Minneapolis Retired Police Assoc Po	500	Major Donors	8,431,146
Police Officers Alliance of MN Pol	500		
Police Officers Fed of Mpls Conting	500		
	12,395		

Zerwas, Nicholas RPM 48

Schuldt, Charles	200
Zerwas, Nicholas	700
	900

Zettler, Todd N/A 1-1

Carver, David	200
Jones, Nelda	150
Sharbo, Pam	500
Sharbo, Paul W	500
Zettler, Todd P	3,913
	5,263

Zimmerman, Lloyd N/A 4-60

Bell, Virginia	150
Bland, J. Richard	500
Caplan, Allan	250
Haugen, Gary J	200
Herr, David	150
Kelly, Timothy	250
Knoblauch, Mary	200
Lenfestey, Susan	150
Mansfield, Seymour	250
Mayeron, Janie S	200
Miller, Nancy	200
Mullin, William	250
Obrien, Bill	500
Pentelovitch, William	150
Polasky, Catherine	200
Ryan, James	250
Snyder, Stephen	200
Soule, George	250
Sprenger, Paul	500
Sternal, Karen	500
Tinkham, Thomas	250
Zimmerman, Anne	250
Zimmerman, Lloyd	7,000
Faegre & Benson Ltd Liability Partn	500
Lommen Nelson Political Action Comi	200

Special Election Major Donors

Dean, Matthew RPM 52B

52nd Senate District RPM	500
Beix, Bob	125
Beix, Jaci	125
Boosalis, Peter	250
Boosalis, Susan	250
Calvin, Cynthia	125
Calvin, Steven	125
Davis, Catherine	125
Davis, Donald	125
Dean, James	300
Dennison, Bruce	125
Dennison, Danielle	125
Elliott, Jodi	125
Elliott, Kip	125
Galicich, Stefanie	250
Galicich, Walter	250
Hartman, Todd	250
Holmquist, James	125
Holmquist, Lisa	125
Losasso, Jane	125
Losasso, Tom	125
Nicholson, Ford	250
Nicholson, Martha	250
Nicholson, Todd	250
Olsen, Marie	250
Olsen, Richard	250
Petrungaro, Gina	200
Poulos, Sara A	500
Poulos, William	500
Richard Jr, Kenneth	200
Strohbohn, Barbara	125
Strohbohn, Mark	125
Widerski, Janet	500
Widerski, Robert	750
Wojtowicz, Lyn	250
Wojtowicz, Mark	250
Yasmineh, David	250
Apitz, John	200
ARC PAC of Minn	500
Committee of Thirteen Legislative Fu	250
Jobs Political Fund	500
MEDPAC Minn Medical Political Acti	500
Messerli & Kramer Political Action	250
Saint Paul Area Chamber of Comme	250
SITCO PAC	250
	11,400

Frolik, Anthony IPM 52B

Frolik, Anthony	200
	200

Ganley, Michael DFL 32B

3rd Congressional District DFL	700
32nd Senate District DFL	1,400
Berg, Eve	250
Berg, Gary	250

Casserly, Benard	150
Dayton, Mark	250
Goodson, Michael	150
Goodson, Molly Casserly	150
Townsend, C. Edward	500
Townsend, Susan	500
Anderson, Wendell	250
AFSCME Local 2938	400
ARC PAC of Minn	150
Education Minn PAC	400
Firefighters Assoc of Mpls Politica	200
Iron Workers Local 512	300
Local 59 Political Fund	400
Local 851 Political Action Committe	500
Minn IBEW State Council	500
Minn Police & Peace Officers Assoc	482
TRIAL-PAC	500
	8,382

Haas, Charles RPM 52B

Dinkel, William	200
Hughes, Jeff	250
Hughes, Mary Sue	250
Skelton, Patrick	200
	900

Jordan, John RPM 47A

5th Congressional District RPM	250
42nd Senate District RPM	200
44th Senate District RPM	500
47th Senate District RPM	1,000
Republican Party of Minn	1,000
Soderberg, James	300
Jepsen, Cynthia	500
Hospitality Political Action Commit	500
Lockridge Grindal Nauen P.L.L.P. St	150
TwinWest Chamber of Commerce P	400
	4,800

Miron, Francis RPM 52B

Waller, John	500
Miron, Francis	500
	1,000

Nelson, Michael DFL 47A

46th New Senate District DFL	1,000
DFL House Caucus	3,900
Cardinal, Dennis	125
Cardinal, Gloria	125
Rice, Brian	200
Carpenter's Local 1644 PAC	500
Carpenters Union Local #87 PAF	500
Laborers' Dist Council of Minn & ND	500
Lks & Plains Reg Cncl Carpenters &	500
Local 851 Political Action Committe	500
MAPE-PAC	500
Minn Police & Peace Officers Assoc	500

Minn State MNPL	200
Pipe Fitters Local 539	250
TRIAL-PAC	500
	9,800

Nolde, John RPM 52B

Boschwitz, Rudy	500
Jennings, Cindy	500
Jennings, David M	500
Jennings, Lisa	500
Jennings, Paul	500
Jones, Norm	250
Jones, Sandy	250
Lafayette, Robert	250
Luukkonen, Carol	248
Luukkonen, Thomas	248
Nehm, Rick	200
Nolde, Donald	245
Nolde, Elizabeth	250
Nolde, Maggi	500
Nolde, Marianne	245
Nolde, Tim	500
Winthrop & Weinstine, PA Political	500
	6,184

Otto, Rebecca DFL 52B

52nd Senate District DFL	200
56th Senate District DFL	250
DFL House Caucus	500
Bunn, Julie	200
Christopher, Katherine	150
Dayton, Mark	250
Dietz, Diane J	150
Eggers, William	200
Entenza, Matthew	250
Forciea, Cathy	250
Forciea, Patrick	250
Gunderson, Marlon	200
Lourey, Becky	200
McNellis, Mary	200
Otto, Rebecca	500
Quam, Lois	250
Schweiger McNellis, Mary	200
Tollefsrud, Carol	200
Wade, Terry	250
Waller, John	250
Wollschlager, Sandra	125
ARC PAC of Minn	150
Education Minn PAC	375
Friends of DFL Women	500
IBEW 110 PAC	500
Minn AFL-CIO	400
Minn IBEW State Council	500
Minn Women's Campaign Fund Stat	500
RKM&C Fund	500
St Croix Valley Central Labor Union	500
St Paul Pipefitters Local 455 PAC	301
TRIAL-PAC	500

Special Election Major Donors

	9,751	Riesen, Dean	250
		Ryan, Joseph	500
		Rydell, Catherine	250
Powell, Duke RPM 40A		Sagsveen, Murray	150
40th Senate District RPM	1,000	Thompson, Heath	250
Republican Party of Minn	2,200	Traynor, Carol	150
Slipka, Kenneth	250	Traynor, Mack	150
Burnsville Chamber PAC	250	Traynor, Patrick	250
Committee of Thirteen Legislative Fu	250	Whitney, Benson	250
Jobs Political Fund	500	Whitney, Mary	250
Messerli & Kramer Political Action	250	Wigley, Barbara	500
Minn Cable Comm Assoc - PAC	200	Wigley, Michael	500
Minn Dental Public Affairs Committe	300	Garvis, Nathan Keller	150
Minn Manufactured Home PAC	150	Girard, James	200
Minn Retail Political Advocacy Fund	500	Olson, David	200
Minneapolis Firefighter's Relief Assn	250	Poul, Thomas J	150
Police Officers Fed of Mpls Conting	500	Wiese, Sandra	200
Ramsey County Republicans	125	MABC PAC	250
SITCO PAC	250	Minneapolis Firefighter's Relief As	500
	6,975	Minneapolis Police Relief Assoc	500
		Minneapolis Retired Police Assoc Po	500
Rosenfield, Joseph DFL 40A		Police Officers Alliance of MN Pol	500
2nd Congressional Dist DFL	150	Police Officers Fed of Mpls Conting	500
36th Senate District DFL	500		
DFL House Caucus	2,000		12,395
Committee of Thirteen Legislative Fu	250		
Education Minn PAC	400	Grand Total	76,987
Local 59 Political Fund	400		
Minn AFL-CIO	300		
Minn DRIVE	200		
Minneapolis Central Labor Union Co	200		
So Dakota Cty Labor Council COPE	500		
	4,900		
Vadnais, Kathleen GPM 52B			
Hooley, Thomas	300		
	300		
Zellers, Kurt RPM 32B			
32nd Senate District RPM	500		
33rd Senate Dist RPM	620		
Alexander, Patrick	500		
Bird, Jeffery	250		
Bowell, David	200		
Brehm, Ward	250		
Evenstad, Kenneth	250		
Frauenshuh, David	250		
Haapoja, Matt	125		
Holmquist, Dennis	150		
Knoke, Les	250		
McCaffery, Gene	250		
Nelson, Curtis	250		
Nelson, Marjorie	250		
Olson, Clifford	200		
Pfeffer, Charles	250		
Regan, Barbara	250		
Regan, Scott	250		
Riesen, Barbara	250		

COMPARISON OF REPORTS FILED BY POLITICAL COMMITTEES AND POLITICAL FUNDS (PCF) AND POLITICAL PARTY UNITS

Election years 2002, 2000, 1998

<u>Category</u>	<u>Cash Balance Jan. 1</u>	<u>Contributions From Major Donors</u>	<u># of Major* Donors</u>	<u>Total Contributions Received</u>	<u>Total Contributions Made</u>	<u>Cash Balance Dec. 31</u>
<u>Political Committees & Political Funds</u>						
2002 (382)	21,176,282	12,291,186	2,871	16,365,626	11,508,572	4,948,233
2000 (322)	8,370,958	11,453,978	2,372	22,184,516	5,304,014	14,394,559
1998 (346)	3,865,085	5,320,247	2,339	9,181,620	4,345,922	4,611,803
<u>DFL</u>						
2002 (183)	939,377	16,750,290	1,353	17,406,596	2,369,308	246,715
2000 (170)	720,033	7,128,090	1,156	7,794,784	1,166,117	721,170
1998 (170)	510,521	4,365,292	986	4,998,961	1,119,795	492,656
<u>RPM</u>						
2002 (166)	742,959	11,740,812	1,033	12,916,670	1,203,940	218,069
2000 (143)	758,934	3,024,475	1,487	9,683,078	472,240	312,161
1998 (143)	616,116	3,851,567	1,094	7,023,546	703,204	417,685
<u>IPM</u>						
2002 (10)	2,072	18,582	36	78,613	3,906	27,751
2000 (3)	8,123	12,933	17	31,163	1,515	5,023
1998 (2)	5,806	1,357	2	8,686	4,280	6,743
<u>GPM</u>						
2002 (23)	19,951	44,978	64	84,703	1,617	10,930
2000 (18)	20,504	69,452	79	172,216	6,221	36,156
1998 (8)	10,287	27,616	45	102,611	2,219	7,004
<u>TOTALS</u>						
2002	\$22,880,641	\$40,845,848	5,357	\$46,852,209	\$15,087,343	\$5,451,698
2000	\$9,878,552	\$21,688,928	5,111	\$39,865,757	\$6,950,107	\$15,469,069
1998	\$5,007,815	\$13,566,079	4,466	\$21,315,424	\$6,175,420	\$5,535,891

* Major Donors-individual, political committees and political funds contributing in aggregate more than \$200

Political Committees and Political Funds

Receiving Contributions in Excess of \$50,000

Committee or Fund	Contributions Received
Democratic Senatorial Campaign Committee	2,802,935
Democratic Congressional Campaign	2,698,550
Education Minn PAC	1,393,022
IBPAT - PAT Legislative and Educational Comm	1,012,827
Minn Victory Committee	729,729
AFSCME	656,132
Minn PEOPLE Committee	502,806
United Steelworkers of America District #11	218,030
Minn DRIVE	211,568
Laborers' District Council of Minn & ND Pol Fund	188,374
RKM&C Fund	182,500
Committee for State Pro-life Candidates	170,680
Minn Realtors Political Action Committee	169,174
Intl Brotherhood of Elec Wkrs - Comm on Educ	165,821
Prairie Island Indian Community PAC	165,000
Shakopee Mdewakanton Sioux	146,500
Tenth Ward & Rural Ramsey DFL Donut Booth	146,100
Lks & Plains Reg Cncl Carpenters & Joiners	128,791
UNITE State & Local Election & Pol. Ed. Fund	116,000
Dorsey Political Fund	113,509
Coalition of MN Businesses PAC	110,650
Minn Women's Campaign Fund State PAC	110,510
SEIU Minn State Council #7	108,990
Mah Mah Wi No Min - I	100,000
Faegre & Benson Ltd Liability Partnership	98,000
Working Families Coalition	92,700
TRIAL-PAC	89,624
Minn Chamber of Commerce Leadership Fund	89,102
Minn League of Conservation Voters Political Fund	85,984
AFSCME Council 14 PEOPLE Fund	79,567
Taxpayers League MN Victory Fund	78,691
NRA Political Victory Fund	77,687
Minnesotans for Lower Taxes	75,167
Lower Sioux Political Education Fund	65,000
MEDPAC Minn Medical Political Action Com	61,256
Planned Parenthood of Minn Pol Action Fund	60,178
Lockridge Grindal Nauen P.L.L.P. State Pol Fund	60,000
Fond du Lac Committee of Political Ed	58,100
Jobs Political Fund	58,000
Minn CPA's Public Affairs Committee	57,005
21st Century Democrats	57,000
CAR, Committee of Automotive Retailers	56,975
MAPE-PAC	54,039
Hospitality Political Action Committee	52,655
Multi Housing Political Action Committee	52,159
Local 59 Political Fund	51,450
Road PAC of Minn	51,430
Total	\$ 13,909,965

Political Committees and Political Funds

Making Contributions in Excess of \$30,000

Committee or Fund	Contributions Made
Democratic Senatorial Campaign Committee	2,802,935
Democratic Congressional Campaign	1,602,136
Minn Victory Committee	729,729
AFSCME	656,132
Education Minn PAC	450,300
Minn PEOPLE Committee	386,300
Service Employees Intl Union	277,000
Laborers' District Council of Minn & ND Pol Fund	188,700
RKM&C Fund	181,800
Intl Brotherhood of Elec Wkrs - Comm on Educ	179,555
Mah Mah Wi No Min - I	142,800
Shakopee Mdewakanton Sioux	141,250
Prairie Island Indian Community PAC	140,550
Minn AFL-CIO	117,438
TRIAL-PAC	114,544
SEIU Minn State Council #7	99,271
Faegre & Benson Ltd Liability Partnership	97,025
Minn Realtors Political Action Committee	91,250
Fond du Lac Committee of Political Ed	85,000
CAR, Committee of Automotive Retailers	82,825
Lks & Plains Reg Cncl Carpenters & Joiners	82,600
Dorsey Political Fund	81,875
Jobs Political Fund	80,700
Minn CPA's Public Affairs Committee	73,050
MAPE-PAC	72,970
Local 59 Political Fund	72,900
Lower Sioux Political Education Fund	64,500
Minn Police & Peace Officers Assoc Leg Fund	63,950
Tenth Ward & Rural Ramsey DFL Donut Booth	60,000
Road PAC of Minn	58,750
MEDPAC Minn Medical Political Action Com	57,150
21st Century Democrats	56,250
United Food & Commerical Workers, Council 6	53,900
Lockridge Grindal Nauen P.L.L.P. State Pol Fund	53,677
Minn Chiropractic Political Action Comm	52,050
Multi Housing Political Action Committee	51,650
Minn Chamber of Commerce Leadership Fund	49,150
Minn Dental Public Affairs Committee	44,450
Minneapolis Municipal Retirement Assoc	43,000
Minneapolis Firefighter's Relief Assn Pol Fd	41,600
DRIVE- Democrat Republican Ind. Voter Edu.	40,786
Independent Community Bankers of Minn PAC	39,750
SITCO PAC	39,186
Police Officers Fed of Mpls Contingency Fund	38,850
Friends of DFL Women	35,600
Committee of Thirteen Legislative Fund	35,300
AFSCME Council 14 PEOPLE Fund	35,072
Minn DRIVE	33,030
Minn Women's Campaign Fund State PAC	32,000
Carpenters Union Local #87 PAF	31,950
Total	\$ 10,142,236

Political Party Units

Party Unit	Cash on Hand 1/1/02	Contributions Received	Contributions Made	Independent Expenditures	Cash on Hand 12/31/02
Democratic Farmer Labor Party					
1st Congressional District DFL	2,775	4,440	4,550	0	4,282
1st Senate District DFL	935	2,639	500	0	561
2nd Congressional District DFL	2,204	4,259	3,600	0	1,691
2nd Senate District DFL	570	3,425	4,200	0	116
3B House District DFL	1,844	7,820	3,450	0	3,061
3rd Congressional District DFL	10,836	3,585	7,533	0	14,839
3rd Senate District DFL	2,133	1,968	2,700	0	911
4th Congressional District DFL	2,011	1,579	500	0	3,839
5th Congressional District DFL	306	1,759	0	0	1,434
5th Senate District DFL	12,000	9,640	3,200	0	1,144
6B House District DFL	218	0	0	0	182
6th Congressional District DFL	2,431	8,085	2,394	0	840
6th Senate District DFL	780	2,635	218	0	2,182
7th Congressional District DFL	3,085	13,391	0	0	4,970
7th Senate District DFL	2,020	1,855	0	0	176
8th Congressional District DFL	3,603	15,819	2,350	0	7,629
8th Senate District DFL	12	40	52	0	T
8th Senate District DFL (Old St Louis)	400	0	0	0	402
8th Senate District DFL	0	803	0	0	266
9th Senate District DFL	494	540	0	0	716
11th Senate District DFL	1,411	10,802	0	8,870	596
12th Senate District DFL	101	209	0	0	233
13th Senate District DFL	237	0	237	0	0 T
14th Senate District DFL	5,334	1,794	2,000	0	984
15th Senate District DFL	606	2,499	2,320	0	598
17th Senate District DFL	248	0	248	0	0 T
17th Senate District DFL	461	862	400	0	593
19th Senate District DFL	360	972	0	0	1,332
20th Senate District DFL	26	0	0	0	2 T
20th Senate District DFL	0	1,133	400	0	894
21st Senate District DFL	2,617	0	2,600	0	0 T
21st Senate District DFL	0	946	500	50	271
22nd Senate District DFL	1,243	4,270	3,250	1,053	977
23rd Senate District DFL	119	0	119	0	0 T

Political Party Units

Party Unit	Cash on Hand 1/1/02	Contributions Received	Contributions Made	Independent Expenditures	Cash on Hand 12/31/02
23rd Senate District DFL	3,926	10,152	1,642	534	1,660
25th Senate District DFL	509	1,265	1,200	0	370
26th Senate District DFL	0	114	0	0	49
27th Senate District DFL	56	331	0	0	438
28th Senate District DFL	122	6,271	2,900	0	1,800
28th Senate District DFL	85	0	85	0	0 T
30th Senate District DFL	0	75	0	0	53
31st Senate District DFL	54	0	54	0	0 T
31st Senate District DFL	20	0	0	0	62
32nd Senate District DFL	828	1,608	926	0	1,141
34th New Senate District DFL	2,323	1,597	1,520	0	1,214
34th Senate District DFL	818	537	0	0	554
35th Senate District DFL	100	965	0	0	950
36B House District DFL	1,687	0	0	0	0 T
36th Senate District DFL	713	1,347	1,000	0	598
37th Senate District DFL	642	1,806	0	0	2,018
38th Senate District DFL	1,864	10,195	7,885	0	1,998
39th Senate District DFL	843	7,480	500	2,076	1,126
40th Senate District DFL	2,463	6,314	4,110	0	919
41st District County Unit DFL	22	463	346	0	8 T
41st Senate District DFL	0	1,927	800	0	329
41st Senate District DFL	322	0	59	0	11 T
42nd Senate District DFL	2,175	1,272	2,051	0	60 T
42nd Senate District DFL	0	1,016	490	0	405
43rd Senate District DFL	0	1,521	0	0	968
43rd Senate District DFL	733	0	530	0	0 T
44th Senate District DFL	3,566	10,539	4,500	2,637	3,176
45th Senate District DFL	3,722	8,760	6,250	0	3,375
45th Senate District DFL	1,196	1,948	1,806	0	0 T
46th Senate District DFL	7,738	10,869	13,350	0	3,052
47th Senate District DFL	0	12,504	7,025	0	512
48th Senate District DFL	3,093	679	2,638	0	0 T
48th Senate District DFL	0	3,647	1,950	0	837
49th Senate District DFL	1,491	772	793	0	237
50th Senate District DFL	133	353	114	0	0 T

Political Party Units

Party Unit	Cash on Hand 1/1/02	Contributions Received	Contributions Made	Independent Expenditures	Cash on Hand 12/31/02
50th Senate District DFL	0	21,355	15,000	0	3,405
51st Senate District DFL	0	11,284	8,800	1,200	1,725
51st Senate District DFL	2,022	167	1,876	0	0 T
52nd Senate District DFL	0	5,144	1,300	0	1,292
52nd Senate District DFL	12,527	366	11,305	0	0 T
53rd Senate District DFL	14,385	100	14,247	0	14,385 T
53rd Senate District DFL	0	21,193	12,717	0	5,405
54th Senate District DFL	12,478	20,796	12,525	0	29,592
55th Senate District DFL	15,381	1,123	13,351	0	4,666
56th Senate District DFL	2,850	6,126	1,310	0	1,240
57th Senate District DFL	876	6,986	1,010	0	3,135
58th Senate District DFL	3,535	1,804	3,000	0	1,278
59th Senate District DFL	138	4,903	0	0	1,664
60th Senate District DFL	940	5,443	0	0	1,389
61st Senate District DFL	790	2,071	0	0	1,238
62nd Senate District DFL	5,341	4,054	4,000	0	1,809
63rd Senate District DFL	2,041	6,632	1,004	0	3,399
64th Senate District DFL	1,757	5,830	1,555	0	6,081
65th Senate District DFL	1,090	5,677	0	0	3,299
66A House District DFL	1,695	911	2,036	0	476
66B House District DFL	25,306	15,952	21,400	0	8,707
66th Senate District DFL	2,569	2,274	0	0	1,914
67th Senate District DFL	10,833	927	2,500	0	8,043
Aitkin County DFL Committee	5,261	4,404	5,100	0	2,652
Becker County DFL	2,477	3,462	2,400	0	2,870
Beltrami County DFL	7,809	6,250	5,796	439	724
Benton County DFL	1,747	2,625	2,250	0	1,147
Big Stone County DFL	211	400	80	0	380
Bloomington DFL Club	635	339	0	0	916
Blue Earth County DFL	752	751	840	0	184
Brooklyn Center DFL	333	45	0	0	206
Brown County DFL	814	2,724	1,500	300	293
Carlton County DFL	749	112	1,100	198	1,256
Cass County DFL	891	6,499	0	0	2,276
Chippewa County DFL	354	317	0	0	491

Political Party Units

Party Unit	Cash on Hand 1/1/02	Contributions Received	Contributions Made	Independent Expenditures	Cash on Hand 12/31/02
Chisago County DFL	1,574	2,630	314	0	1,757
Clay County DFL	1,753	3,093	220	0	1,478
Clearwater County DFL	430	395	120	0	618
Cook County DFL	223	208	0	0	211
Cottonwood County DFL	5,035	1,712	1,174	0	4,384
Crow Wing County DFL	488	9,660	6,250	0	1,659
Dakota County DFL Unit 29	500	140	0	0	0 T
DFL House Caucus	121,342	1,890,604	478,097	991,394	16,711 A
Dodge County DFL	34	654	0	0	273
Douglas County DFL	2,477	3,108	1,346	0	1,736
Duluth DFL	2,841	500	1,000	0	462
Faribault County DFL	3,543	3,150	2,500	0	606
Fillmore County DFL	1,394	2,445	2,950	0	147
Freeborn County DFL	3,358	6,155	4,840	0	629
Goodhue County DFL	405	1,432	0	0	840
Grant County DFL	6,435	3,989	2,500	0	2,238
Hennepin County DFL	1,642	2,218	0	0	2,154
Houston County DFL	125	100	0	0	225
Hubbard County DFL	4,734	11,630	7,795	814	693
Isanti County DFL	2,226	1,964	1,300	0	1,127
Itasca County DFL	606	2,803	1,067	0	1,004
Jackson County DFL	3,466	1,701	1,630	0	1,095
Kanabec County DFL	339	1,581	200	0	1,622
Kandiyohi County DFL	3,235	10,425	0	0	2,308
Kittson County DFL	2,285	0	0	0	1,805
Koochiching County DFL	50	600	0	0	504
Lac qui Parle County DFL	1,469	4,893	600	0	2,156
Lake County DFL	1,902	580	650	0	1,485
Lake of the Woods County DFL	124	320	0	0	182
LeSueur County DFL	1,491	1,838	1,000	0	1,000
Lincoln County DFL	0	0	0	0	0
Lyon County DFL	1,715	580	630	0	503
Mahnomen County DFL	812	100	0	0	609
Marshall County DFL	43	457	0	0	85
Martin County DFL	345	600	1,040	0	46

Political Party Units

Party Unit	Cash on Hand 1/1/02	Contributions Received	Contributions Made	Independent Expenditures	Cash on Hand 12/31/02
McLeod County DFL	1,045	1,885	250	0	996
Meeker County DFL	1,677	1,599	1,500	0	637
Mille Lacs County DFL	561	5,730	2,500	0	1,116
Minn DFL State Central Committee	121,049	13,707,789	996,820	1,117,488	12,955
Minneapolis DFL Committee	3,853	12,122	0	0	3,833
Morrison County DFL	393	1,809	1,550	0	176
Mower County DFL	1,220	3,884	0	0	434
Murray County DFL	259	2,174	859	0	486
Nicollet County DFL	507	741	500	100	322
Nobles County DFL	1,396	1,905	1,199	0	1,143
Norman County DFL	425	506	810	0	21
Olmsted County DFL	2,524	6,674	800	0	3,527
Otter Tail County DFL	1,243	1,774	1,840	0	293
Pennington County DFL	1,135	459	30	0	1,533
Pine County DFL	438	3,675	2,400	0	935
Pipestone County DFL	1,982	2,005	1,666	0	758
Polk County DFL	1,692	2,572	2,340	0	6
Pope County DFL	777	625	325	0	402
Red Lake County DFL	4	239	0	0	12
Redwood County DFL	156	1,401	160	0	597
Renville County DFL	173	895	80	0	385
Rice County DFL	1,986	752	330	0	180
Richfield Democratic Farmer Labor Party	964	95	0	0	187
Rock County DFL	2,305	3,992	2,440	0	714
Roseau County DFL	370	416	295	0	171
Scott County DFL	1,476	1,221	160	0	1,153
Senate Majority Caucus	335,912	1,238,431	565,232	583,770	2,291
Sherburne County DFL	998	2,183	2,180	0	232
Sibley County DFL	536	585	0	50	241
St Louis County DFL	491	700	0	0	906
St Paul DFL	23,575	18,432	0	0	3,710
Steele County DFL	897	1,085	400	0	280
Stevens County DFL	1,042	0	1,200	0	391
Swift County DFL	79	2,590	1,100	0	811
Todd County DFL	358	100	0	0	596

Political Party Units

Party Unit	Cash on Hand 1/1/02	Contributions Received	Contributions Made	Independent Expenditures	Cash on Hand 12/31/02
Traverse County DFL	669	150	0	0	363
Wabasha County DFL	221	394	0	0	325
Wadena County DFL	475	3,354	150	0	2,318
Waseca County DFL	873	150	0	0	1,159
Watonwan County DFL	512	200	0	0	222
Wilkin County DFL	16	0	0	0	16
Winona County DFL	827	2,896	0	0	1,304
Wright County DFL	411	1,430	0	0	441
Yellow Medicine County DFL	2,189	1,575	3,120	0	101
Subtotal	939,377	17,406,596	2,369,308	2,710,973	246,715
Republican Party of Minnesota					
1st Congressional District RPM	6,618	11,711	16,616	0	946
2B House District RPM	617	0	257	0	2 T
2nd Congressional District RPM	3,145	38,824	21,037	0	1,637
3rd Congressional District RPM	8,382	7,555	13,500	0	4,370
4th Congressional District RPM	7,654	18,956	2,100	0	3,024
5th Congressional District RPM	5,332	12,880	7,399	0	7,370
5th Senate District RPM	8,435	2,897	2,700	0	5,099
6A House District RPM	471	575	0	0	716
6B House District RPM	0	300	0	0	188
6th Congressional District RPM	3,619	0	3,312	0	0 T
6th Congressional DistrictRPM	0	15,163	6,079	0	3,000
7A House District RPM	4,198	5,450	3,850	0	609
7th Congressional District RPM	4,587	15,828	7,000	5,000	193
7th Senate District RPM	1,127	1,040	750	0	312
8th Congressional District RPM	7,992	17,941	14,900	0	2,145
9A House District RPM	2,276	150	1,879	0	0 T
9B House District RPM	3,123	2,945	6,186	0	0 T
10A House District RPM	2,212	0	1,963	0	0 T
11A House District RPM	1,255	1,495	1,734	0	0 T
14th Senate District RPM	346	3,349	2,000	0	1,349
15th Senate District RPM	378	3,325	0	0	369
17B House District RPM	1,657	1,111	1,850	0	239
19th Senate District RPM	288	2,218	422	0	0 T

Political Party Units

Party Unit	Cash on Hand 1/1/02	Contributions Received	Contributions Made	Independent Expenditures	Cash on Hand 12/31/02
29A House District RPM	1,531	2,225	2,623	0	0 T
32nd Senate District RPM	3,655	6,832	2,000	0	970
33rd Senate DistrictRPM	0	9,957	0	0	1,264
34th Senate District RPM	3,438	0	0	0	0 T
35th Senate District RPM	3,822	1,414	3,967	0	0 T
35th Senate District RPM	0	6,917	900	0	2,453
36th Senate District RPM	2,166	3,306	2,558	0	2,726
36th Senate District RPM	2,538	274	485	0	0 T
37th Senate District RPM	0	4,204	2,000	0	374
38th Senate District RPM	472	3,164	2,050	0	184
39A House District RPM	2,440	250	1,000	0	351
39B House District RPM	612	100	0	0	223
40th Senate District RPM	2,128	0	1,119	0	2,128 T
40th Senate District RPM	0	5,647	3,386	0	438
41st Senate District RPM	0	38,378	9,000	0	5,384
41st Senate DistrictRPM	7,705	215	6,620	0	0 T
42nd Senate District RPM	15,881	6,899	8,506	0	0 T
42nd Senate District RPM	0	6,456	5,500	0	747
43rd Senate District RPM	4,274	4,410	6,595	0	0
43rd Senate District RPM	1,034	4,460	852	0	2,494
44th Senate District RPM	7,648	5,917	7,480	0	1,517
45th Senate District RPM	3,039	4,555	4,000	0	4,623
46th Senate District RPM	3,838	4,112	5,000	0	2,294
47th Senate District RPM	0	9,565	5,390	0	1,389
48th Senate District RPM	0	2,465	1,200	0	322
48th Senate District RPM	486	0	390	0	82 T
49th Senate District RPM	2,849	7,320	5,300	0	2,921
50A House District RPM	0	1,007	600	0	325
50B House DistrictRPM	0	3,755	0	0	2,717
50th Senate District RPM	1,087	847	570	0	0 T
51st Senate District RPM	302	201	276	0	1 T
51st Senate District RPM	0	3,895	1,900	0	759
52A House District RPM	533	214	339	0	0 T
52B House District RPM	2,983	280	2,413	0	0 T
52nd Senate District RPM	0	4,822	375	0	1,302

Political Party Units

Party Unit	Cash on Hand 1/1/02	Contributions Received	Contributions Made	Independent Expenditures	Cash on Hand 12/31/02
53A House District RPM	2,019	3,888	2,300	0	938
53B House District RPM	376	2,519	1,000	0	1,305
53B House District RPM	2,897	2,180	0	0	2 T
54A House District RPM	6,966	4,967	10,377	0	571
54B House District RPM	0	5,407	4,850	0	510
54B House District RPM	410	570	980	0	0 T
55A House District RPM	0	350	400	0	195
55B House District RPM	231	2,371	800	0	313
56th Senate District RPM	1,458	10,278	3,080	0	2,173
57th Senate District RPM	1,296	1,774	632	0	764
58th Senate District RPM	5,147	280	0	0	3,947
59th Senate District RPM	46	742	0	0	173
60th Senate District RPM	553	1,982	50	0	1,412
61st Senate District RPM	500	290	195	0	210
62nd Senate District RPM	164	3,002	0	0	171
63rd Senate District RPM	0	8,928	4,600	0	1,048
63rd Senate District RPM/Minneapolis	1,368	5,089	5,761	0	0 T
63rd Senate District RPM/Richfield	367	200	248	0	20 T
64A House District RPM	323	720	0	0	344
64B House District RPM	507	1,383	500	0	510
65A House District RPM	375	0	375	0	0 T
65B House District RPM	123	0	0	0	123
66A House District RPM	754	0	0	0	709
66B House District RPM	1,450	4,946	1,275	0	3,651
67A House District RPM	815	325	725	0	256
67B House District RPM	2,260	1,900	2,200	0	359
Aitkin County RPM	2,918	4,026	2,263	0	3,343
Becker County New RPM	0	7,701	1,100	0	230
Beltrami County RPM	50	3,000	2,000	0	750
Big Stone County RPM	1,351	1,040	600	0	375
Blue Earth County RPM	5,633	7,270	6,566	2,088	421
Brown County RPM	3,629	2,525	4,150	113	4,751
Carlton County RPM	520	1,185	361	0	1,047
Carver County RPM	0	5,868	2,000	0	649
Cass County RPM	428	1,470	1,130	0	555

Political Party Units

Party Unit	Cash on Hand 1/1/02	Contributions Received	Contributions Made	Independent Expenditures	Cash on Hand 12/31/02
Chippewa County RPM	1,168	397	750	0	178
Chisago County RPM	232	2,761	1,932	0	288
Clay County RPM	0	13,057	3,600	0	1,398
Cook County RPM	176	0	0	0	176
Cottonwood County RPM	543	393	0	0	474
Crow Wing County RPM	1,110	1,715	0	0	1,359
Dodge County RPM	1,612	3,071	1,650	0	622
Douglas County RPM	1,996	8,004	3,000	0	291
Faribault County RPM	809	1,756	0	0	196
Fillmore County RPM	2,132	6,711	2,250	0	154
Freeborn County RPM	676	21,997	4,491	3,672	337
Goodhue County RPM	1,083	1,040	1,250	0	908
Grant County RPM	8,275	9,685	4,500	1,256	1,923
House RPM Campaign Committee	289,840	1,506,952	24,600	893,101	71,738
Houston County RPM	1,507	810	0	0	679
Hubbard County RPM	2,692	4,770	3,800	956	283
Isanti County RPM	994	845	800	0	723
Itasca County RPM	919	4,767	0	0	1,532
Jackson County RPM	885	2,848	1,215	0	2,518
Kanabec County RPM	225	476	0	0	40
Kandiyohi County RPM	2,208	8,127	1,286	0	1,006
Kittson County RPM	766	885	600	0	341
Koochiching County RPM	321	350	0	0	297
Lac qui Parle County RPM	3,459	6,032	5,032	1,475	378
Lake County RPM	1,348	225	0	0	1,443
Lake of the Woods RPM	327	75	0	0	334
LeSueur County RPM	1,698	6,320	2,700	0	1,551
Lincoln County RPM	104	3,421	1,650	0	38
Lyon County RPM	513	3,400	600	0	562
Mahnomen County RPM	321	350	0	0	39
Marshall County RPM	1,695	436	0	0	140
Martin County RPM	1,740	6,342	3,332	0	1,618
McLeod County RPM	6,671	6,445	3,850	0	4,036
Meeker County RPM	2,842	8,528	2,100	0	1,459
Mille Lacs County RPM	13	468	0	0	154

Political Party Units

Party Unit	Cash on Hand 1/1/02	Contributions Received	Contributions Made	Independent Expenditures	Cash on Hand 12/31/02
Morrison County RPM	1,034	4,730	4,040	0	400
Mower County Republicans	3,153	6,035	3,550	0	565
Murray County RPM	441	3,695	3,200	0	1,165
Nicollet County RPM	392	125	400	0	418
Nobles County RPM	727	582	450	0	277
Norman County RPM	1,975	1,335	1,950	0	392
Olmsted County RPM	12,456	22,409	7,130	0	689
OtterTail County RPM	0	4,471	1,700	0	728
Pennington County RPM	1,176	3,054	1,200	0	909
Pine County RPM	2,077	4,826	3,250	2,024	215
Pipestone County RPM	5,055	3,790	2,300	0	1,919
Polk County RPM	1,710	2,610	2,400	0	687
Polk County RPM's 1B	571	0	571	0	0 T
Pope County RPM	4,107	2,771	4,000	0	811
Red Lake County RPM	568	0	0	0	390
Redwood County RPM	3,235	5,005	3,750	0	1,920
Renville County RPM	1,589	3,470	1,500	0	737
Republican Party of Minn	80,172	10,163,083	705,865	611,334	3,073
Rice County RPM	1,000	1,603	400	0	1,038
Rock County RPM	2,819	2,908	3,500	0	491
Roseau County RPM	961	725	500	0	120
Senate Victory Fund	60,003	572,333	75,450	141,634	14,416
Sherburne County RPM	0	1,671	336	0	223 T
Sibley County RPM	38	3,774	1,000	0	0
St Paul RPM	643	75	0	0	82
Steele County RPM	1,979	4,795	2,900	0	764
Stevens County RPM	761	1,975	300	0	510
Swift County RPM	2,444	1,299	1,550	0	441
Todd County RPM	1,496	390	902	0	26
Traverse County RPM	1,698	1,905	1,050	0	1,041
Wabasha County RPM	1,575	2,485	3,288	0	329
Wadena County RPM	2,539	2,850	2,750	0	504
Waseca County RPM	1,339	3,863	2,650	0	635
Watsonwan County RPM	1,268	894	0	0	1,191
Wilkin County RPM	0	6,466	1,800	0	660

Political Party Units

Party Unit	Cash on Hand 1/1/02	Contributions Received	Contributions Made	Independent Expenditures	Cash on Hand 12/31/02
Winona County RPM	5,872	10,752	9,350	0	6,961
Wright County RPM	1,197	2,738	2,321	0	319
Yellow Medicine County RPM	889	1,768	1,200	0	64
Subtotal	742,959	12,916,670	1,203,940	1,662,654	218,069
Green Party of Minnesota					
3rd Congressional District GPM	0	320	0	0	27
5th Congressional District GPM	243	3,793	39	0	1,525
7th Congressional District GPM	1,210	2,885	0	146	486
11th Senate District GPM	67	100	0	0	167
24th Senate District GPM	512	1,893	725	0	451
Anoka County GPM	163	801	0	0	225
Brainerd GPM	0	686	0	0	381
Clay County GPM	1,167	50	400	0	486
Cook County GPM	0	0	0	0	0
Dakota County GPM	50	671	0	0	50
Duluth GPM	359	6,626	0	0	792
Green Party of Minn	8,735	59,811	203	0	11,546
Itasca County GPM	0	0	0	0	0
Northfield GPM	770	362	0	0	492
Olmsted County GPM	139	1,048	0	0	484
Ottertail County GPM	208	0	0	0	208
Saint Cloud GPM	295	342	0	0	210
St Paul GPM	539	858	0	0	525
St. Louis Park GPM	77	310	0	0	340
Stevens County GPM	0	0	0	0	0
Wabasha/Goodhue Counties GPM	0	763	0	0	464
Washington County GPM	255	635	250	0	10
Winona County GPM	1,162	2,749	0	0	796
Subtotal	15,951	84,703	1,617	146	10,930
Independence Party of Minnesota					
1st Congressional District IPM	0	1,930	0	0	804
2nd Congressional District IPM	0	825	450	0	178
3rd Congressional District IPM	0	1,229	1,000	0	67
4th Congressional District IPM	473	483	175	0	137

Political Party Units

Party Unit	Cash on Hand 1/1/02	Contributions Received	Contributions Made	Independent Expenditures	Cash on Hand 12/31/02
5th Congressional District IPM	93	973	442	0	311
6th Congressional District IPM	0	956	0	0	849
6th Congressional DistrictComm Ind Party of	464	1,034	1,251	0	0 T
8th Congressional District IPM	0	0	0	0	0
Independence Party of Minn	1,042	67,185	589	0	22,540
Independence Senate Caucus	0	4,000	0	0	4,000
Subtotal	2,072	78,613	3,906	0	27,751
Total	1,700,358	30,486,583	3,578,771	4,373,772	503,465

Political Committees and Political Funds

Committee or Fund	Cash on Hand 1/1/02	Contributions Received	Contributions Made	Independent Expenditures	Cash on Hand 12/31/02	
Political Committees and Political Funds						
2nd Congressional Dist Constitution Party	34	238	0	0	0	T
4th Congressioal Dist Republican Labor Fe	0	0	0	0		
6th District Constitution Party	265	580	130	0	412	
8th Congressional District COPE AFL-CIO	11,069	16,873	500	0	9,816	
13th Senate District RPM	101	0	0	0	0	T
21st Century Democrats	14	57,000	56,250	0	879	
ADA Minn Chapter Political Fund	560	1,830	800	0	1,590	
AFL-CIO Southeast Central Labor Council	145	0	0	0	71	
AFSCME	0	656,132	656,132	0	0	
AFSCME Council 14 Local 1076	114	0	0	0	114	
AFSCME Council 14 PEOPLE Fund	10,252	79,567	35,072	0	20,666	
AFSCME Local 2508 Political	86	200	0	20	67	
AFSCME Local 2938	1,201	0	0	0	251	
AFSCME Local 306	1,200	4,200	300	1,500	3,000	
AFSCME Local 34 PEOPLE	5,432	9,300	3,800	0	8,539	
AFSCME Local 8 People Fund	2,491	1,950	0	0	4,060	
Aitkin County DFL Club	1,770	2,639	1,300	0	1,986	
Alarm PAC	1,867	554	0	0	1,263	
Alliance for Quality Healthcare	0	9,800	0	9,766	1,234	
Alliance of American Insurers PAC	42,416	15,646	300	0	27,359	T
Amalgamated Transit Union, Local 1005	700	33,590	20,875	1,600	11,815	
Ames Construction PAC	2,569	7,350	8,150	0	1,019	
Anoka County Constitution Party	247	65	0	0	122	
ARC PAC of Minn	2,840	4,996	4,150	0	1,263	
ARM - Political Action Comm	7,007	0	1,000	0	5,797	
Automotive Service Political Action Committ	1,351	1,830	800	0	2,381	
Bakers Local #22 Political Fund	689	0	0	0	39	
BAM-PAC	8,122	22,036	19,150	0	6,332	
BCA Agents Political Fund	4,529	0	250	0	3,875	
Beer PAC-Minn Beer Wholesalers Assoc	562	8,700	7,500	0	1,762	
Bemidji Central Labor Body AFL-CIO Pol F	1,186	0	1,100	0	569	
Best & Flanagan Political Fund	346	0	0	0	346	
Bike PAC	19,988	6,452	950	2,226	23,263	
BMC Industries Political Action Committee	331	0	0	0	131	
Bois Forte Political Education Fund	4,212	3,500	7,250	0	486	
Bowling Political Action Committee	1,389	0	200	0	1,189	
Branch 28, NALC Political Action Fund	656	4,711	0	0	2,830	
Brotherhood of Locomotive Engineers	7,105	3,106	3,500	0	3,710	
Building Trades C1-PAC Fund	178	2,000	2,000	0	178	
C C R N - PAC	0	958	0	0	626	
CAR, Committee of Automotive Retailers	58,777	56,975	82,825	0	23,147	A
CARE / PAC	27,323	29,957	23,400	0	19,037	

Political Committees and Political Funds

Committee or Fund	Cash on Hand 1/1/02	Contributions Received	Contributions Made	Independent Expenditures	Cash on Hand 12/31/02	
Carpenter's Local 1644 PAC	5,156	7,505	7,050	0	2,150	
Carpenters Union Local #87 PAF	40,171	30,107	31,950	0	12,885	
Central Minn AFL-CIO Trades & Labor Asse	707	202	125	0	784	
Champlin DFLers	200	0	0	0	200	
Choice Voter	18	100	0	0	88	
Citizens for Effective Leadership	0	4,250	0	0	526	
Citizens for Judicial Accountatbility	17	25	0	0	42	
Citizens for the Sensible Center	0	4,100	0	3,800	300	
Citizens for Truth in Campaigning	0	224	0	0	17	
City of Duluth Supervisory Assoc PAC	995	0	0	0	995	
Clean Water Action Voter Education Project	10,234	2,635	5,155	293	1,250	
Coalition for Democratic Values	0	75	0	0	32	
Committee for State Pro-life Candidates	75,032	170,680	3,458	173,856	3,257	
Committee of Nine PAC	1,225	28,500	24,950	0	4,635	
Committee of Thirteen Legislative Fund	15,850	27,150	35,300	0	7,700	
Committee to Draft Jason Lewis	0	0	0	0		T
Committee to Preserve Rural Values	0	20,500	0	0	18	
Committee to Retain the Appeals Court Jud	3,046	0	0	0	3,046	
Common Sense PAC	3,039	1,189	865	0	1,810	
Communication Workers of America Local	6,706	7,000	13,000	0	706	
Conservative Council	0	8,860	0	0	167	
Conservative Pro-Life Alliance	0	500	0	0	0	T
Constitution Party of Minn	2,289	6,545	0	0	836	
Council 65 Political Action Committee	921	0	0	0	921	
CUVOL	20,904	16,364	29,483	0	7,057	
CWA District 7 Political Education Committ	0	625	625	0	0	
CWA Local 7250 Political Fund	0	795	0	0	730	
CWA Minnesota State Council	0	7,900	6,200	0	1,700	
D&T Better Government Committee	3,625	0	0	0	3,626	
Dakota County Constitution Party	74	99	0	0	57	
Dedicated Americans for the Senate and th	629,900	12,500	11,000	0	0	T
Deer Hunters of Minn PAC	77	0	0	0	17	T
Democratic Congressional Campaign	16,453,847	2,698,550	1,602,136	0	0	T
Democratic Senatorial Campaign Committe	2,806	2,802,935	2,802,935	0	500	A
Dental Awareness	0	0	0	0	0	T
DFL Feminist Caucus - Candidates' Fund	3,943	0	0	0	3,943	
DFL Green Caucus	538	0	0	0	538	T
District 66 Choice Coalition	353	0	350	0	6	T
Dorsey Political Fund	3,567	113,509	81,875	0	35,071	
DRIVE- Democrat Republican Ind. Voter Ed	25,357	39,239	40,786	0	23,811	
Duininck Bros Inc Employee Political Action	0	2,080	0	0	2,025	
Dul Bldg Trades Vol Party Fund	1,112	999	850	0	576	
Duluth Central Labor Body COPE Fund	3,816	5,511	4,785	0	3,243	

Political Committees and Political Funds

Committee or Fund	Cash on Hand 1/1/02	Contributions Received	Contributions Made	Independent Expenditures	Cash on Hand 12/31/02	
Duluth Federation of Teachers Political Fun	0	0	0	0	0	
Duluth Women's Republican Club	1,300	0	0	0	600	
Edmund Burke PAC	813	0	200	0	63	T
Education Minn - Osseo PAC	635	10,372	1,200	0	2,580	
Education Minn PAC	129,390	1,393,022	450,300	1,083,767	142,620	
Electricians Local 242 IBEW PAC	1,121	951	600	0	322	
Electricians Local 343 IBEW Education Fun	913	20,000	0	0	918	
Elementary Principals' Action Committee	1,911	5,460	2,750	0	3,537	
Emily's List- Minn	930	6,000	4,000	0	820	
Engineers - Local 70, PEC	1,892	0	1,892	0	0	T
Faegre & Benson Ltd Liability Partnership	3,004	98,000	97,025	0	5,379	
Families for Property Tax Reform	1,902	0	0	0	1,526	
Family Advocates PAC	60	7,002	0	0	38	
Firefighters Assoc of Mpls Political Fund	17,670	5,359	700	0	21,529	
FIREPAC	0	10,750	10,500	0	0	T
First Judicial DistrictRepublican Committee	0	330	0	0	4	
Fond du Lac Committee of Political Ed	28,400	58,100	85,000	0	1,500	
Food PAC of Minn	12,390	12,540	21,250	0	3,459	
Freedom Club State PAC	44,406	49,250	10,000	78,508	48,886	
Friends of DFL Women	10,361	33,270	35,600	2,500	1,736	
Friends of the Minn Zoo	1,904	3,450	3,300	0	1,977	
Fryberger, Buchanan, Smith & Frederick PA	1,712	3,350	3,850	0	2,755	
Game and Fish Coalition	2,207	8,986	250	0	1,954	
GEM PAC	410	0	0	0	414	
GOP FC PAC	26,043	3,010	500	8,259	20,088	
Grassroots Party	12	0	0	0	0	
Gray Plant Mooty Mooty & Bennett Indepen	3,219	6,802	7,800	0	971	
GREAT (Great River Energy Action Team-S	3,857	785	1,950	0	2,692	
Great Plains Leadership Fund	250	0	250	0	0	TA
Greater Minn Conference Pol Action Comm	0	6,100	3,800	1,610	857	
Greater Minnesota Victory Fund	0	11,409	10,879	0	140	
Hammel Green & Abrahamson Inc PAC	1,954	4,450	200	0	2,908	
Health Partners Civic Affairs Council	791	2,403	2,700	0	298	
Hennepin County Republican Women's Clu	2,806	0	0	0	2,714	
Hennepin Cty Probation & Parole Officers U	1,832	768	1,700	0	50	
HINSJ PAC	0	5	0	0	5	
Hospitality Political Action Committee	14,992	52,655	29,100	0	21,831	
IAFF Local #3939 PAC	360	1,450	0	0	1,650	
IAFF-Local #1935 PAC	3,171	891	0	0	3,304	
IBEW 110 PAC	8,723	15,950	14,175	0	16,510	
IBEW Local #31 Volunteer COPE Fund	6,768	7,751	10,900	0	44	
IBEW Local 292 Political Education Fund	24,917	21,751	23,400	0	16,368	
IBPAT - PAT Legislative and Educational C	0	1,012,827	0	0	56,510	A

Political Committees and Political Funds

Committee or Fund	Cash on Hand 1/1/02	Contributions Received	Contributions Made	Independent Expenditures	Cash on Hand 12/31/02
IFAPAC Minn	10,340	23,262	13,750	0	5,552
Impact Minn	5,858	0	0	0	4,358
Independent Community Bankers of Minn P	14,007	29,918	39,750	0	3,595
Independent Teachers of Forest Lake	0	362	0	362	0 T
Inter Faculty Organization Lobby Fund	2,593	27,900	30,300	0	167
International Union of Operating Engineers	6,127	5,098	5,100	0	3,625
Intl Assn of Fire Fighters FIREPAC-ED	0	0	0	0	T
Intl Brotherhood of Elec Wkrs - Comm on E	643,170	165,821	179,555	0	614,435
Iron Range Bldg Trades-PAF	1,405	955	1,700	0	506
Iron Range Gun Owners PAC	37	68	0	0	46
Iron Range Legislative Fund	1,061	1,854	200	0	2,414
Iron Workers Local 512	300	9,700	9,000	0	100
IUE Committee on Political Educ AFL-CIO	32,278	0	0	0	T
K&G/JWB PAC	50	1,228	1,150	0	0 T
Kandiyohi Co Business Leadership Fund	0	900	0	0	885
Laborers' District Council of Minn & ND Pol	22,766	188,374	188,700	0	2,303
Lawyers Public Affairs Commission	11,230	0	6,700	0	5,330
Leech Lake PAC	0	5,000	1,000	0	2,000
Leonard, Street and Deinard PAC	3,336	17,798	13,510	0	5,393
Let Freedom Ring	1,112	0	0	0	811
Let Minnesota Vote	0	0	0	0	0 T
Libertarian Party of Minn	11,482	27,180	0	0	8,606
Lindquist & Vennum Political Fund	5,582	9,550	2,200	0	9,597
Lks & Plains Reg Cncl Carpenters & Joiner	21,965	128,791	82,600	0	34,386
Local 1833 Political Fund IAMAW	245	7,044	6,450	0	289
Local 28 Political Fund	1,423	27,000	18,380	0	6,748
Local 59 Political Fund	7,234	51,450	72,900	0	35,265
Local 7201 CWA Political Fund	754	247	0	0	939
Local 851 Political Action Committee	3,108	6,298	550	0	865
Local Action Political Action Committee	788	9,500	0	8,746	615
Local S-6 IAFF Political Fund	1,846	0	250	0	1,596
Lockridge Grindal Nauen P.L.L.P. State Pol	86	60,000	53,677	0	1,704
Lommen Nelson Political Action Committee	0	2,250	2,100	0	25
Lower Sioux Political Education Fund	769	65,000	64,500	0	869
MAC-PAC	1,407	1,669	1,100	0	1,376
MAFMIC Political Action Committee	5,767	7,985	11,055	0	2,365
Mah Mah Wi No Min - I	84,849	100,000	142,800	11,007	116,160
MAIDA (Minn Asian-Indian Democratic Ass	1,653	3	0	0	1,656
Management Concerned for Public Educati	7,174	50	2,025	0	5,172
MAPE-PAC	33,385	54,039	72,970	0	1,724
Maslon Edelman Borman & Brand Pol Actio	7,268	0	1,250	0	5,768
MEDPAC Minn Medical Political Action Co	34,590	61,256	57,150	4,291	8,009
Messerli & Kramer Political Action Comm	3,366	24,900	23,475	0	2,081

Political Committees and Political Funds

Committee or Fund	Cash on Hand 1/1/02	Contributions Received	Contributions Made	Independent Expenditures	Cash on Hand 12/31/02	
Metropolitan Good Government Coalition	108	0	0	0	99	
MFDA PAC	13,157	500	0	0	13,231	
MFT - Greenway Local 1330 COPE Fund	725	0	0	0	725	
MFT Political Fund (COPE)	0	0	0	0		T
Middle Management Assoc PAC	587	1,186	850	0	908	
Midwest Food Processors Political Action F	822	0	500	0	0	T
Minn AFL-CIO	7,868	1,892	117,438	0	816	
Minn AGPAC	1,517	1,500	1,250	0	1,153	
Minn Architects Political Action Comm	12,422	250	1,450	0	9,939	
Minn Assn of Automotive Brokers	60	170	0	0	170	
Minn Bank State PAC	15,397	20,511	24,019	0	8,128	
Minn Black Political Action Committee	0	100	0	0	100	
Minn Cable Comm Assoc - PAC	10,209	4,500	9,900	0	4,798	
Minn CAP -PAC	3,167	55	0	0	1,222	
Minn Chiropractic Political Action Comm	15,705	48,955	52,050	0	12,271	A
Minn Community Financial Serv Ctrs	1,086	1,800	0	0	2,850	
Minn Cons Off Leg Act Committee	734	2,500	2,050	0	872	
Minn Democrats	850	5,500	4,650	0	828	
Minn Dental Public Affairs Committee	43,740	31,680	44,450	0	32,540	
Minn DRIVE	75,428	211,568	33,030	0	57,725	
Minn Education League Fund for Better Sch	0	0	0	0	0	
Minn Electrical Assn PAC	1,410	2,140	950	0	1,018	
Minn Farm Credit Services PAC	1,117	4,645	4,200	0	1,409	
Minn Farmers Union PAC	1,576	4,507	1,500	0	4,454	
Minn Health PAC	9,394	24,223	21,900	0	11,140	
Minn IBEW State Council	1,794	28,700	28,550	0	1,915	
Minn Independent Insurance Agents PAC	4,052	4,650	2,800	0	5,887	
Minn Just PAC	24	0	0	0	0	T
Minn Licensed Beverage Assoc PAC	114	6,225	6,050	0	29	
Minn Life Committee	4,745	1,000	0	0	930	T
Minn Manufactured Home PAC	10,429	15,802	12,350	0	13,341	
Minn Milk PAC	1,436	3,890	4,750	0	455	
Minn NARAL Action Fund	864	16,135	1,053	499	2,537	
Minn Natural Health Coalition Action Netwo	116	0	0	0	0	T
Minn New Democrat Political Action Comm	1,055	0	0	0	1,055	
Minn Nurses Assn Pol Comm (MNA-PC)	16,960	43,680	28,865	13,121	1,970	
Minn Operators of Music and Amusement P	369	1,900	750	0	1,528	
Minn Optometric Political Action Comm	7,851	0	1,200	0	6,551	
Minn Organization for Vocational Educ	4,248	6,000	0	0	2,067	
Minn PEOPLE Committee	119,089	502,806	386,300	0	21,322	
Minn Physical Therapy PAC	3,257	6,609	3,300	0	4,435	
Minn Podiatry PAC	2,315	1	250	0	2,056	
Minn Police & Peace Officers Assoc Leg Fu	197,618	0	63,950	0	176,634	

Political Committees and Political Funds

Committee or Fund	Cash on Hand 1/1/02	Contributions Received	Contributions Made	Independent Expenditures	Cash on Hand 12/31/02	
Minn Power PAC	3,755	3,425	5,300	0	1,726	
Minn Professional Fire Fighters PAC	25,787	31,556	11,050	0	3,254	
Minn Progressive Vtrs Alliance(PRO-VOTE)	2,888	0	0	0	1,088	
Minn Public Defender PAC	716	0	0	0	666	T
Minn Republicans for Choice Political Actio	1,240	36,260	0	7,889	1,022	
Minn Retail Political Advocacy Fund	4,849	15,005	11,700	0	6,987	
Minn Service Station Assoc	1,214	1,866	700	0	2,272	
Minn State Council of H.E.R.E. Unions	739	0	5,750	0	530	
Minn State MNPL	9,425	20,013	7,350	0	2,408	
Minn State Patrol Troopers Assoc	14,754	11,727	13,150	0	13,331	
Minn Trucking Assn State PAC	13,003	25,073	16,000	0	21,533	
Minn Utility Labor Council PAC	587	5,200	700	0	287	
Minn Victory Committee	0	729,729	729,729	0	0	T
Minn Wheat Political Action Committee	17,474	4,375	4,800	0	13,742	
Minn Women's Campaign Fund State PAC	4,095	110,510	32,000	10,396	8,597	
Minn Women's Political Caucus/PAC	3,544	3,700	0	0	4,132	
Minneapolis Bldg & Construct Trades Coun	629	7,591	5,750	0	332	
Minneapolis Central Labor Union Council	3,791	26,100	5,300	0	13,129	
Minneapolis Fire Department Pensioners' P	3,590	11,595	12,450	0	4,250	
Minneapolis Firefighter's Relief Assn Pol Fd	15,942	30,740	41,600	0	4,404	
Minneapolis Municipal Retirement Assoc	24,203	20,240	43,000	0	1,443	
Minneapolis Police Relief Assoc	27,646	24,939	22,300	0	29,435	
Minneapolis Retired Police Assoc Political F	2,520	36,033	16,000	0	3,235	
Minnesotans for a Democratic Majority	255	350	0	0	31	
Minnesotan's for a Republican Majority	0	11,250	6,400	0	48	T
Minnesotans for a Responsible Majority	1,046	0	0	0	1,046	
Minnesotans for a Single House Legislature	4,387	21,000	0	0	42	
Minnesotans for Better Government	1,774	0	0	0	1,774	
Minnesotans for Lower Taxes	0	75,167	0	71,699	3,405	
Moderate Democrats	13	100	0	0	3	
Motel Operators Political Action Committee	1,257	0	750	0	507	
MRA PAC	0	1,526	1,350	0	0	T
MSCA-PAC	1,996	1,900	1,500	0	2,371	
MSP PAC	54	0	0	0	54	T
Multi Housing Political Action Committee	45,761	52,159	51,650	0	93,834	
NAIOP Economic Growth Fund	6,779	5,220	8,950	0	688	
NCRCC-MN-PAC	9,430	12,479	15,312	0	16,026	
New Democrat Network	147,300	0	0	0	147,300	T
Northeastern Minnesotans for Jobs	0	7,875	0	0	443	
Northwest Petroleum NPPAC	14,429	15,957	16,300	0	14,005	
NRA Political Victory Fund	2,549	77,687	150	62,392	3,881	
OCAWIU-COPE/Oil, Chem & Atom Wkrs Int	0	0	0	0		T
Oppenheimer State Political Fund	900	0	0	0	900	

Political Committees and Political Funds

Committee or Fund	Cash on Hand 1/1/02	Contributions Received	Contributions Made	Independent Expenditures	Cash on Hand 12/31/02
Ottertail Power PAC	0	1,375	1,050	0	300
PACE International Union	11,233	28,301	0	0	2,006
Padilla Speer Beardsley Political Action Co	553	0	0	0	529
Painters Union Local No 61 Political Action	12,781	5,408	10,000	0	6,789
PAL 9 Natl Assoc of Letter Carriers	7,059	9,133	2,470	0	4,472
Paper Allied-Ind Chem & Energy Workers I	2,727	793	0	0	3,520
Parents / Teachers United for Academic Ex	0	0	0	0	0 T
Pelican PAC	0	1,500	0	0	1,500
People in Construction Political Action Com	9,993	10,475	10,050	0	8,638
People Power 2000	1,278	99	0	0	219
PharmPAC	14,533	12,580	9,950	0	13,019
Pine Bend PAC	7,986	7,750	10,600	0	4,510
Pipe Fitters Local 539	13,769	13,838	23,250	0	2,187
Planned Parenthood of Minn Action Fund	0	0	0	0	0 T
Plumbers & Pipefitters Local #589 Pol Actio	7,586	1,706	0	0	9,292
Plumbers & Steamfitters Local 11 PAC Fun	0	4,884	1,000	0	3,884
Plumbers & Steamfitters Local 589 PAC	7,051	0	6,708	0	0 T
Plumbers Local Union #15 COPE Account	598	14,700	14,000	0	657
Police Officers Alliance of MN Pol Action Fu	0	0	0	0	0
Police Officers Fed of Mpls Contingency Fu	30,204	29,122	38,850	0	12,315
Political Action Fund of Duluth Firefighters	477	2,258	1,475	38	1,023
Political Education Fund of Local 21	16,337	9,892	3,200	0	21,029
Power P A C	0	12,400	10,100	0	2,221
Prairie Island Indian Community PAC	3,366	165,000	140,550	0	29,908
Principals' Action League	3,097	795	0	0	3,885
Progressive Conservative Political Action C	654	1	0	0	511
Progressive Minn	945	48,825	455	0	5,082 T
Public Emp Pension Serv Assn (PEPSA) Po	7,536	7,978	8,425	0	3,662
Ramsey County Republicans	0	500	100	0	400
Reading Railroad	0	0	0	0	0
Reform Party of Minnesota	389	48	0	0	364
Republican Pro-Life Caucus	100	477	500	0	77
Republican Victory Club	1,359	1,676	0	0	15
Retired Peoples Political Action Fund	26,454	7,165	16,000	0	16,434
Richfield Republicans	2,444	0	0	0	2,270
RKM&C Fund	8,496	182,500	181,800	0	2,404
RMJ Political Fund	1,698	10,000	8,050	0	292
Road PAC of Minn	21,353	51,430	58,750	0	11,757
Robbinsdale Federation of Teachers COPE	4,005	0	750	0	3,175
Rod Grams Minnesota Victory Club	1,371	23,659	0	0	1,856
Rural Electric Political Action Comm	14,952	11,630	19,275	0	5,641
Rural Minn Preservation	0	18,045	0	0	998
Saint Paul Area Chamber of Commerce PA	9,244	40,950	9,975	10,024	14,339

Political Committees and Political Funds

Committee or Fund	Cash on Hand 1/1/02	Contributions Received	Contributions Made	Independent Expenditures	Cash on Hand 12/31/02	
Saint Paulites Against Borrow and Spend	0	0	0	0		T
Savings Assns for Voter Educ & Responsibi	3,519	3,695	4,050	0	3,164	
School Lunch Bunch	139	708	352	0	495	
Schwan's Political Action Committee	17,336	39,507	200	0	28,779	
SEIU Local 113	511	7,500	6,700	0	1,511	
SEIU Minn State Council #7	3,455	108,990	99,271	5,400	82	
Service Employees Intl Union	189,415	7,189	277,000	0	2,009,942	
Shakopee Mdewakanton Sioux	3,054	146,500	141,250	0	8,244	
Sierra Club Political Committee	307	35,280	0	12,759	3,224	
SITCO PAC	34,399	19,725	39,186	0	14,221	
So Dakota Cty Labor Council COPE Fund	2,331	0	4,000	0	1,272	
SOF - PAC	8,118	10,200	17,600	0	538	
Southeast Metro Business PAC	21	1,608	0	0	0	
Southern Minn Sugar Cooperative PAC	530	3,000	3,000	0	530	
Sprinkler Fitters Local Union No 417	9,983	4,750	4,025	0	9,483	
St Cloud Area Chamber of Commerce PAC	846	3,900	0	0	842	
St Croix Valley Central Labor Union	6,874	6,587	8,818	399	2,447	
St Paul Pipefitters Local 455 PAC	14,307	26,044	24,444	0	7,737	
St Paul Supervisor's Organization Pol Fund	1,401	0	0	0	1,417	
St Paul Trades & Labor Assembly PAC	757	24,369	0	12,844	3,082	
St Paul Ward 4 DFL	1,205	0	0	0	1,205	
St Paul Ward 6 DFL	911	0	0	0	911	T
Stewartville IR Women	143	25	0	0	143	
Stonewall DFL (The)	2,151	22,618	0	1,309	303	
Suburban School Emp Local 284 Pol Act Fu	566	16,006	6,000	0	4,314	
TAC PAC 2705	485	622	700	0	407	
Taxpayers League MN Victory Fund	189	78,691	1,900	32,768	870	
Tenth Ward & Rural Ramsey DFL Donut Bo	20,079	146,100	60,000	0	52,708	
Together for Term Limits	6	0	0	0	146	
Transportation Political Education League-	502	4,602	12,250	0	3,606	
TRIAL-PAC	38,592	89,624	114,544	0	6,047	
Twin Cities Republican Assn	3,115	22,841	3,650	0	2,470	
U A Plumbers Local #34 Political Fund	3,596	7,440	5,550	0	3,005	
U of M Faculty Candidate Support Committ	6,581	0	5,600	0	967	
UAW Minn State CAP Council Political Fd	8,430	11,724	13,750	0	5,504	
Union Friends Fund-Direct Aid (UFF-DA)	146	0	0	0	147	
United Food & Commerical Workers, Counc	13,906	44,316	53,900	0	4,322	
United Northwest Sales Representatives As	840	0	0	0	840	T
United Steelworkers of America District #11	10,267	218,030	17,450	0	28,492	
USWA Local 4108 PAC	0	0	0	0	0	T
USWA LU 1938 PAC	400	268	200	0	468	
USWA LU 7263 PAC Fund	176	2,475	1,061	0	1,340	
UtiliCorp United--State PAC Minn Employee	175	1,373	350	0	1,061	

Political Committees and Political Funds

Committee or Fund	Cash on Hand 1/1/02	Contributions Received	Contributions Made	Independent Expenditures	Cash on Hand 12/31/02
Volunteer Fire Fighter Political Committee	718	500	600	0	569
VOTE - 66	7,139	6,000	2,850	0	8,280
Vote Minnesota!	0	0	0	0	105
Washington County Constitution Party	112	145	0	0	49
Waste Management PAC of Minn	3,479	5,800	4,800	0	3,974
Winthrop & Weinstine, PA Political Fund	1,450	4,364	4,850	0	964
Womens Political Caucus - Ramsey County	1,955	3,015	950	0	0 T
Working Families Coalition	391	92,700	0	0	2,591
Zelle Hofmann Voelbel Gette LLP	0	0	0	0	0 T
Burnsville Chamber PAC	0	1,650	0	0	465
Coalition of MN Businesses PAC	35,560	110,650	0	139,441	4,846
COLL PAC	0	1,380	0	0	1,930
Duluth First	959	4,100	300	0	1,878
Insurance Federation Political Action Comm	3,623	9,072	12,550	0	95
Jobs Political Fund	75,653	58,000	80,700	36,215	91,540
M H H A PAC	491	13,506	12,650	0	925
MABC PAC	12,542	3,701	13,200	0	14,100
Maple River Education Coalition PAC	6,834	6,331	0	0	340
MCEA Political Action Committee	3,258	1,346	2,950	0	6,032
Medical Alley Political Action Committee	1,304	0	0	0	1,074
Minn ACORN Political Action Committee	948	4,709	0	2,093	3,334
Minn Chamber of Commerce Leadership Fu	34,751	89,102	49,150	38,972	39,138
Minn CPA's Public Affairs Committee	35,847	57,005	73,050	0	54,735
Minn Eye PAC	16,419	3,760	21,250	0	17,572
Minn League of Conservation Voters Politic	22,820	85,984	11,300	36,203	31,242
Minn NOW PAC	2,134	1,199	1,890	0	877
Minn PACE	3,957	3,206	1,600	0	3,515
Minn Realtors Political Action Committee	225,517	169,174	91,250	17,169	202,120
Minn Soybean	5,994	4,392	8,150	0	179
Minneapolis Downtown Council PAC	2,474	9,210	5,550	0	2,988
MN Corn	23,126	19,669	3,800	0	29,635
MN Utility Investors Pol Action Fund	1,732	3,577	2,850	0	2,419
MSA-PAC	13,481	13,435	20,450	0	6,566
MUCA PAC (Minn Utility Contractors Assn)	4,907	3,550	3,200	0	4,879
MWL Voter Outreach Political Fund	4,798	5,909	0	0	2,886
Nat'l ProFamily Alliance	0	0	0	0	T
Neighbors for Life PAC	921	535	0	703	518
NFIB/MN SAFE Trust	2,218	3,400	2,939	936	4,164
Planned Parenthood of Minn Pol Action Fun	0	60,178	0	33,709	16,111
Progressive Minn PAC	0	0	7,881	0	205
Red Wing Area Business Leadership Coun	0	1,425	0	0	480
Rochester Area Chamber of Comm Govt Ac	0	5,025	0	4,908	117
TwinWest Chamber of Commerce PAC	16,231	10,000	14,705	2,868	6,149

Political Committees and Political Funds

Committee or Fund	Cash on Hand 1/1/02	Contributions Received	Contributions Made	Independent Expenditures	Cash on Hand 12/31/02
UNITE State & Local Election & Pol. Ed. Fu	19,829	116,000	0	0	0
VET-PAC of Minn	10,123	14,162	9,500	0	11,104
Subtotal	21,176,898	16,365,626	11,508,572	1,946,863	4,954,151
Total	21,176,898	16,365,626	11,508,572	1,946,863	4,954,151

Independent Expenditures Political Committees and Political Funds

Committee or Fund	Total
Education Minn PAC	\$1,083,767
Committee for State Pro-life Candidates	\$173,856
Coalition of MN Businesses PAC	\$139,441
Freedom Club State PAC	\$78,508
Minnesotans for Lower Taxes	\$71,699
NRA Political Victory Fund	\$62,392
Minn Chamber of Commerce Leadership Fund	\$38,972
Jobs Political Fund	\$36,215
Minn League of Conservation Voters Political Fund	\$36,203
Planned Parenthood of Minn Pol Action Fund	\$33,709
Taxpayers League MN Victory Fund	\$32,768
Minn Realtors Political Action Committee	\$17,169
Minn Nurses Assn Pol Comm (MNA-PC)	\$13,121
St Paul Trades & Labor Assembly PAC	\$12,844
Sierra Club Political Committee	\$12,759
Mah Mah Wi No Min - I	\$11,007
Minn Women's Campaign Fund State PAC	\$10,396
Saint Paul Area Chamber of Commerce PAC	\$10,024
Alliance for Quality Healthcare	\$9,766
Local Action Political Action Committee	\$8,746
GOP FC PAC	\$8,259
Minn Republicans for Choice Political Action Com	\$7,889
SEIU Minn State Council #7	\$5,400
Rochester Area Chamber of Comm Govt Action C	\$4,908
MEDPAC Minn Medical Political Action Com	\$4,291
Citizens for the Sensible Center	\$3,800
TwinWest Chamber of Commerce PAC	\$2,868
Friends of DFL Women	\$2,500
Bike PAC	\$2,226
Minn ACORN Political Action Committee	\$2,093
Greater Minn Conference Pol Action Comm	\$1,610
Amalgamated Transit Union, Local 1005	\$1,600

Committee or Fund	Total
AFSCME Local 306	\$1,500
Stonewall DFL (The)	\$1,309
NFIB/MN SAFE Trust	\$936
Neighbors for Life PAC	\$703
Minn NARAL Action Fund	\$499
St Croix Valley Central Labor Union	\$399
Independent Teachers of Forest Lake	\$362
Clean Water Action Voter Education Project	\$293
Political Action Fund of Duluth Firefighters	\$38
AFSCME Local 2508 Political	\$20
Total	\$1,946,863

Independent Expenditures by Political Committees and Party Units

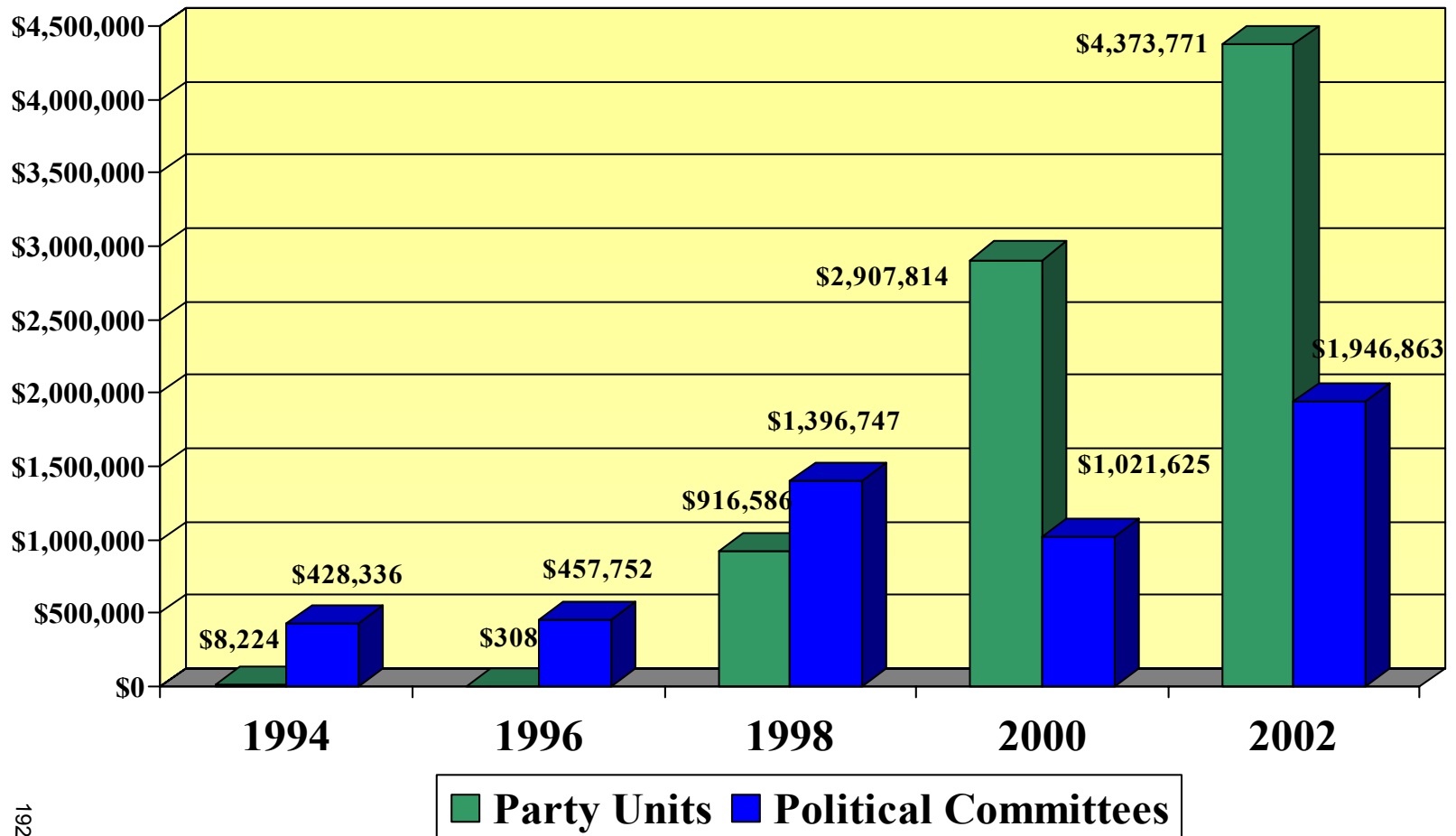

PUBLIC SUBSIDY AND DISBURSEMENTS POLITICAL PARTIES

	DFL	RPM	GPM	IPM
Public Subsidy from previous year	\$39,574	\$15,823	\$5,402	\$ 5,631
Public Subsidy received in 2002	Amendment Pending	\$34,093	Amendment Pending	\$ 9,533
Total Available	Amendment Pending	\$49,916	Amendment Pending	\$15,164

Expenditures during 2002 *

Party advertisements		\$ 0		\$ 7,115
Sample ballots		\$ 0		\$ 7,050
Telephone conversations		\$ 0		\$ 0
Party fundraising		\$ 0		\$ 0
Staff members		\$ 0		\$ 58
Total Expenditures		\$ 0		\$ 14,223
Total Public Subsidy on hand 12/31/02		\$49,916		\$ 955

*See Minn. Stat. §10A.275

Major Donors To Party Units, Political Committees and Political Funds

Democratic Farm Labor Party		5th Senate District DFL		Minn Health PAC	500
1st Congressional District DFL		Micheletti, Thomas	250	Minn PEOPLE Committee	1,000
2nd Congressional District DFL	320	CAR, Committee of Automotive Ret	300	Northwest Petroleum NPPAC	500
Blue Earth County DFL	240	Fryberger, Buchanan, Smith & Fred	248	PharmPAC	250
Freeborn County DFL	320	TAC PAC 2705	1,000	SITCO PAC	400
Mower County DFL	220	TRIAL-PAC	250		7,150
	1,100	United Steelworkers of America Dist	1,900	14th Senate District DFL	
1st Senate District DFL		USWA LU 1938 PAC	1,000	Opperman, Vance	500
Bernard Lieder Volunteer Comm	330	(David) Tomassoni for State Senate	704	Vote (Michael) Sharp!	249
Senator (LeRoy) Stumpf Reelection	690	Citizens for (Anthony) Sertich	700		749
	1,020	Tom Rukavina Campaign Committe	700	15th Senate District DFL	
			7,052	Opperman, Vance	500
2nd Congressional District DFL		6th Congressional District DFL		Carpenter's Local 1644 PAC	250
1st Congressional District DFL	550	7th Congressional District DFL	813	Lks & Plains Reg Cncl Carpenters &	1,000
3rd Congressional District DFL	1,283	Rapliner, John	390		1,750
6th Congressional District DFL	608	IBEW Local 292 Political Education	300		
34th Senate District DFL	270		1,503	17th Senate District DFL	
Moravec, Sue	320	6th Senate District DFL		Neighbors for Matt Entenza	250
Weber, Eileen	220	7th Senate District DFL	287		250
	3,251	Lake County DFL	450	19th Senate District DFL	
2nd Senate District DFL		Lks & Plains Reg Cncl Carpenters &	500	IBEW Local 292 Political Education	500
Beltrami County DFL	300		1,237	Neighbors for Matt Entenza	250
Laborers' Dist Council of Minn & ND	1,000	7th Congressional District DFL			750
Rod Skoe for State Rep	1,000	2nd Congressional District DFL	1,975	20th Senate District DFL	
	2,300	15th Senate District DFL	220	21st Senate District DFL	520
3B House District DFL		Beltrami County DFL	360	Mah Mah Wi No Min - I	500
Minn DFL State Central Committee	1,000	Clay County DFL	220		1,020
Fond du Lac Committee of Political	500	Douglas County DFL	280	21st Senate District DFL	
Laborers' Dist Council of Minn & ND	500	Kittson County DFL	415	Lyon County DFL	568
Minn PEOPLE Committee	500	Norman County DFL	310		568
Northwest Petroleum NPPAC	500	Otter Tail County DFL	240	22nd Senate District DFL	
Plumbers & Steamfitters Local 589	500		4,020	Nobles County DFL	262
Shakopee Mdewakanton Sioux	500	7th Senate District DFL		Pipestone County DFL	516
TRIAL-PAC	250	6th Senate District DFL	218	Rock County DFL	490
(Tom) Saxhaug for State Senate Co	250	Duluth DFL	1,000	Bois Forte Political Education Fund	250
Citizen Vol Comm for Irv Anderson	250		1,218	Lockridge Grindal Nauen P.L.L.P. St	250
	4,750	8th Congressional District DFL		Lower Sioux Political Education Fun	500
3rd Congressional District DFL		7th Congressional District DFL	500	Prairie Island Indian Community PA	500
6th Congressional District DFL	2,504		500	Shakopee Mdewakanton Sioux	250
	2,504	9th Senate District DFL			3,018
3rd Senate District DFL		Minn Trucking Assn State PAC	250	23rd Senate District DFL	
Micheletti, Thomas	250		250	Brown County DFL	300
Citizen Vol Comm for Irv Anderson	500	11th Senate District DFL		Burton, Verona	400
	750	CAR, Committee of Automotive Ret	500	Huffman, Joan	232
5th Congressional District DFL		Lks & Plains Reg Cncl Carpenters &	500	Hofstede, Albert	300
6th Congressional District DFL	272	Mah Mah Wi No Min - I	500	Strusinski, William	250
	272	MEDPAC Minn Medical Political Acti	500	Inter Faculty Organization Lobby Fu	450
		Minn Chiropractic Political Action	1,000	Local 59 Political Fund	700
		Minn Dental Public Affairs Committe	1,500	Minn IBEW State Council	250

Major Donors To Party Units, Political Committees and Political Funds

Minn PEOPLE Committee	400	Shakopee Mdewakanton Sioux	400	45th Senate District DFL	
Shakopee Mdewakanton Sioux	300	U of M Faculty Candidate Support C	250	45th Senate District DFL	240
Citizens for Andy Evenson	800	(David) Tomassoni for State Senate	250	Committee of Thirteen Legislative F	250
Neighbors for Matt Entenza	1,500	Moore (Gary) for Representative	750	Local 59 Political Fund	600
	5,882	People for (David) Johnson	1,000	Mah Mah Wi No Min - I	500
25th Senate District DFL			7,250	Minn Trucking Assn State PAC	250
23rd Senate District DFL	550	39th Senate District DFL		Minneapolis Municipal Retirement A	500
Neighbors for Matt Entenza	250	Grindal, H Theodore	250	Prairie Island Indian Community PA	700
	800	Seck, Gerald	250	Shakopee Mdewakanton Sioux	500
28th Senate District DFL		Insurance Federation Political Action	350	Ness (Lance) Volunteer Comm	1,500
Hicks, Dan	612	Lockridge Grindal Nauen P.L.L.P. St	500		5,040
Grindal, H Theodore	250	Minn Cable Comm Assoc - PAC	250	46th Senate District DFL	
Dorsey Political Fund	250	Minn PEOPLE Committee	500	Amalgamated Transit Union, Local	500
Independent Community Bankers of	500	MUCA PAC (Minn Utility Contractors	300	Education Minn - Osseo PAC	500
Inter Faculty Organization Lobby Fu	400	SITCO PAC	500	Faegre & Benson Ltd Liability Partn	300
Lockridge Grindal Nauen P.L.L.P. St	500	TRIAL-PAC	250	IBEW Local 292 Political Education	250
Minn Health PAC	500		3,150	Inter Faculty Organization Lobby Fu	400
Northwest Petroleum NPPAC	500	40th Senate District DFL		Lks & Plains Reg Cncl Carpenters &	1,000
Shakopee Mdewakanton Sioux	400	Minneapolis Municipal Retirement A	500	Lockridge Grindal Nauen P.L.L.P. St	600
	3,912	Neighbors for Matt Entenza	250	MFT Political Fund (COPE)	1,000
32nd Senate District DFL			750	Minn State Patrol Troopers Assoc	250
IBEW Local 292 Political Education	500	41st Senate District DFL		Minneapolis Municipal Retirement A	1,500
	500	42nd Senate District DFL	1,509	Pipe Fitters Local 539	1,000
34th New Senate District DFL			1,509	Shakopee Mdewakanton Sioux	300
Carver County DFL	817	42nd Senate DistrictDFL		TRIAL-PAC	250
Eland 2000 (Marcia)	597	42nd Senate District DFL	665	Neighbors for Matt Entenza	250
	1,414	44th Senate District DFL	250		8,100
35th Senate District DFL			915	47th Senate District DFL	
Lks & Plains Reg Cncl Carpenters &	500	43rd Senate District DFL		48th Senate District DFL	1,081
Shakopee Mdewakanton Sioux	250	45th Senate District DFL	1,413	49th Senate District DFL	472
	750		1,413	DFL House Caucus	1,000
36th Senate District DFL		44th Senate District DFL		Amalgamated Transit Union, Local	400
Lynette Mulvihill for Senate	887	45th Senate District DFL	314	Carpenter's Local 1644 PAC	300
	887	Mondale, Ted	250	Education Minn - Osseo PAC	500
37th Senate District DFL		Opperman, Vance	1,000	Local 59 Political Fund	700
Rhonda Arkley for Senate	1,200	AFSCME Council 14 PEOPLE Fund	500	Minn DRIVE	300
Volunteers for Mitchell (Dean)	400	Communication Workers of America	500	Minn PEOPLE Committee	1,000
	1,600	Food PAC of Minn	250	Minneapolis Central Labor Union Co	500
38th Senate District DFL		Local 59 Political Fund	800	Minneapolis Retired Police Assoc P	500
Fadel, Mitchell	250	Lockridge Grindal Nauen P.L.L.P. St	250	Pipe Fitters Local 539	500
Vento, Susan	250	Mah Mah Wi No Min - I	250	SEIU Minn State Council #7	500
Ames Construction PAC	500	Minn Health PAC	250	TRIAL-PAC	500
Carpenter's Local 1644 PAC	500	Minn Licensed Beverage Assoc PA	500	Volunteers for Boynton (Mary) Com	3,044
Lks & Plains Reg Cncl Carpenters &	1,000	Minneapolis Firefighter's Relief Assn	500		11,296
Local 59 Political Fund	600	Prairie Island Indian Community PA	500	48th Senate District DFL	
Lower Sioux Political Education Fun	500	RKM&C Fund	500	49th Senate District DFL	322
MAPE-PAC	500	TRIAL-PAC	500	IBEW Local 292 Political Education	500
Minn Trucking Assn State PAC	250	Minnesotans for (Matt) Entenza	250	Lks & Plains Reg Cncl Carpenters &	500
Savings Assns for Voter Educ & Res	250	Neighbors for Matt Entenza	250	Local 851 Political Action Committe	300
			7,364	Shakopee Mdewakanton Sioux	500
				(Kathleen) Sekhon Campaign Com	838
				Campaign for Vince Stevens	500
					3,460

Major Donors To Party Units, Political Committees and Political Funds

50th Senate District DFL		Local 59 Political Fund	400	64th Senate District DFL	
48th Senate District DFL	206	Minn DRIVE	300	66B House District DFL	2,540
52nd Senate District DFL	9,426	Minneapolis Municipal Retirement A	250	Strusinski, William	250
53rd Senate District DFL	2,459	Prairie Island Indian Community PA	500	Road PAC of Minn	300
54th Senate District DFL	476	Shakopee Mdewakanton Sioux	500		3,090
Tenth Ward & Rural Ramsey DFL D	8,340	St Croix Valley Central Labor Union	261	65th Senate District DFL	
	20,907	TRIAL-PAC	500	66th Senate District DFL	1,160
		Neighbors for Matt Entenza	250	McDonough, Brigid	250
51st Senate District DFL			3,461	Prairie Island Indian Community PA	500
48th Senate District DFL	941	57th Senate District DFL		Sandra Pappas for Senate	750
51st Senate District DFL	808	Minn DFL State Central Committee	2,000		2,660
52nd Senate District DFL	1,879	Erickson, James	500	66A House District DFL	
Opperman, Vance	1,000	McGill, John	250	Rettman, Janice	411
Amalgamated Transit Union, Local	300	Skoog, John	250	Minn Chiropractic Political Action	500
IBEW Local 292 Political Education	250	AFSCME Council 14 PEOPLE Fund	500		911
Minneapolis Central Labor Union Co	500	Local 59 Political Fund	400	66B House District DFL	
Minneapolis Municipal Retirement A	500	Minn Chiropractic Political Action	500	54th Senate District DFL	952
Pipe Fitters Local 539	1,000	Prairie Island Indian Community PA	400	Tenth Ward & Rural Ramsey DFL D	15,000
Tenth Ward & Rural Ramsey DFL D	3,360	St Croix Valley Central Labor Union	261		15,952
	10,537	UAW Minn State CAP Council Politi	300	66th Senate District DFL	
52nd Senate District DFL		Minnesotans for (Matt) Entenza	250	66A House District DFL	1,000
51st Senate District DFL	754	Neighbors for Matt Entenza	250		1,000
56th Senate District DFL	800	Dakota County Unit 29	359	Beltrami County DFL	
Lks & Plains Reg Cncl Carpenters &	500		6,220	Minn DFL State Central Committee	850
Local 59 Political Fund	300	58th Senate District DFL		Cecil, Lorraine	461
Mah Mah Wi No Min - I	500	Minneapolis Municipal Retirement A	500	Anthony Kinkel for State Senate	694
U of M Faculty Candidate Support C	300	Shakopee Mdewakanton Sioux	300		2,005
People for David Johnson	1,000		800	Clay County DFL	
Rebecca Otto for School Board Com	263	59th Senate District DFL		(Rick) Stotts for Minn State House	470
	4,417	Committee of Thirteen Legislative F	500	Dudley Wells Volunteer Committee	1,002
53rd Senate District DFL		Volunteers for Phyllis Kahn	2,300	Volunteers for (John) Young	500
51st Senate District DFL	314		2,800		1,972
53rd Senate District DFL	6,138	60th Senate District DFL		Crow Wing County DFL	
55th Senate District DFL	2,500	63rd Senate District DFL	429	DFL House Caucus	950
Tenth Ward & Rural Ramsey DFL D	11,640	(Catherine) Shreves Volunteer Com	565	Bisignani, Mark	500
Neighbors for Matt Entenza	250	(Frank) Hornstein Volunteer Commit	250	Dickson, D Ross	250
	20,842	Kelliher (Margaret) Volunteer Comm	313	Haselow, Justine	750
54th Senate District DFL		Volunteers for Scott Dibble	581	Haselow, Robert	1,050
53rd Senate District DFL	5,261		2,138	Herman, Jeffrey	500
Tenth Ward & Rural Ramsey DFL D	15,000	61st Senate District DFL		Kosiak, John	500
Neighbors for Matt Entenza	250	Wegeman, Linda	342	Nisi, Kurt	250
	20,511	Shakopee Mdewakanton Sioux	300	Spears, Wayne	500
55th Senate District DFL			642	Seck, Gerald	500
53rd Senate District DFL	388	62nd Senate District DFL		Mah Mah Wi No Min - I	2,500
54th Senate District DFL	1,785	63rd Senate District DFL	576	Wellstone for Senate	250
56th Senate District DFL	400		576		8,500
57th Senate District DFL	210	63rd Senate District DFL		DFL House Caucus	
Tenth Ward & Rural Ramsey DFL D	6,600	40th Senate District DFL	2,333	58th Senate District DFL	1,250
	9,383		2,333		
56th Senate District DFL					
AFSCME Council 14 PEOPLE Fund	500				

Major Donors To Party Units, Political Committees and Political Funds

Minn DFL State Central Committee	462,447	Johnson, Kevin	250	Anderson, Wendell	750
Anfang, Dick	550	Johnson, Sheldon	500	Apitz, John	250
Armenio, Peter	250	Jorstad, W H Jorstad	250	Asunma, Randy	250
Baker, Douglas	55,549	Kimball, June	250	Bohn, Ray	250
Barenscheer, Brian	500	Kluge, John	400	Carlson, Joel	450
Bellairs, Ellen	500	Kosiak, John	500	Carnival, Douglas	250
Benson, Scott	500	Levitt, Mrs. Richard	250	Chapdelaine, Don	250
Berman, Michael	250	Lillehaug, Duane	500	Cook, Judy	500
Bisignani, Mark	500	McDonough, Brigid	250	Corbid, John	250
Blakeslee, Beverly	2,000	Mcgill, John	250	Domke, John	250
Bryant, Michael	250	Mendoza, Mia	250	Doyle, O'Brien	500
Burns, Harry	500	Mendoza, Salvador	250	Erickson, James	500
Butler, Sandra	500	Mitau, Lee	250	Flaherty, Timothy	600
Carey, James	250	Mondale, Ted	500	Ginsberg, Richard	250
Carey, John	250	Mulvahill, Amy	1,000	Girard, James	500
Chezick, Steven	250	Myers, Jerome	250	Griffin, Phillip	500
Christensen, Robert	250	Noran, Steven	250	Grindal, H Theodore	3,500
Coborn, Daniel	500	O Fallon, Daniel	250	Huber, Mark	300
Cohen, Burt	350	Ogara, Deborah	250	Jerich, Ronald	250
Cohen, Rusty	350	Ogara, Richard	300	Johnson, G. Robert	250
Conley, Nancy	400	Opperman, Vance	15,000	Johnson, Kevin	250
Conlin, Thomas	250	Peterson, Kathleen	250	Johnson, Todd	500
Cowles Jr, John	10,000	Pohlad, James	10,000	Keliher, Thomas	250
Cruzen, Patrick	250	Pohlad, William	10,000	Kneeland, Christine	250
Czajkowski, Andrew	250	Riley, Peter	250	Kwilas, Anthony	250
Dale, Roger	250	Roen, Craig	250	Larson, Daniel	300
Davis, Frances	500	Sampson, Curtis	763	Laugtug, Loren	300
Davnie, Jim	750	Sampson, Marian	763	McGrann, William	1,000
Dayton, Bruce	5,000	Sands, Robert	250	Micheletti, Thomas	2,500
Dayton, Julia	500	Sarafolean, Steven	300	Morris, Randolph	250
Dayton, Kenneth	15,000	Savik, Sandra	250	Nelson, Richard	250
Dayton, Mark	10,000	Schenian, Dale	500	Redmond, Lawrence	2,750
Dickson, D Ross	500	Schmidt, Steven	250	Rice, Brian	1,000
Ducker, Thomas	250	Schwebel, James	500	Robertson, Michael	350
Duddingston, Joan	300	Schweiger, Paul	250	Samargia, Joe	250
Dulles, Frederic	210	Sieben, Harry	5,250	Sampson, Randall	750
Dusich, Bernard	250	Sieben, Michael	2,750	Schoenfeld, Gerald	250
Eisberg, John	250	Sieben, William	2,000	Schreiber, William	250
Fine, Bianca Maria	500	Siekmeirer, John	500	Seck, Gerald	2,750
Fitzmaurice, Matthew	250	Soucie, Lynn	250	Sieben, James	500
Flannery, George	400	Spears, Wayne	500	Strusinski, William	900
Flom, Katherine	250	Stinski, R.	500	Tangen, Angela	250
Fluegel, Wilbur	250	Streed, Mark	250	Thomas, Richard	500
Flynn, Patrick	250	Strusinski, Donna	250	Tilley, Barry	850
Forster, Barbara	300	Stultz, Suzanne	250	Tufenk, Steven	250
Goetz, John	250	Suk, Charles	250	Vanasek, Robert	350
Guisan-Dickinson, Catherine	230	Thorfinnson, Ross	250	Wilson, Kingsley	500
Hale, Roger	250	Trooien, Gerald	5,000	Wright, Michael	500
Haselow, Robert	1,000	Underwood, Cecil	700	AFSCME Local 34 PEOPLE	250
Hawn, Van	250	Van Dyck, Sharon	500	Amalgamated Transit Union, Local	5,250
Herman, Jeffrey	500	Vento, Susan	250	BAM-PAC	1,000
Hornstein, Frank	350	Wade, Terry	250	Beer PAC-Minn Beer Wholesalers A	1,750
Hornstein, Stephen	500	Weinshel, Eric	250	Bois Forte Political Education Fund	10,000
Huber, Mark	800	Witebsky, Judy	210	Brotherhood of Locomotive Engineer	1,000
Huss, Alvin John	1,000	Zelle, Charles	250	CAR, Committee of Automotive Ret	6,000
Isaacs, John	250	Zoldan, Bruce	250	CARE / PAC	2,000
Johnson, James	250	Amundson, Kristen	2,850	Carpenters Union Local #87 PAF	6,000

Major Donors To Party Units, Political Committees and Political Funds

Committee of Nine PAC	1,500	Minn Health PAC	2,000	U A Plumbers Local #34 Political Fu	500
Committee of Thirteen Legislative F	1,750	Minn IBEW State Council	5,000	UAW Minn State CAP Council Politi	1,500
Communication Workers of America	3,500	Minn Licensed Beverage Assoc PA	1,250	VET-PAC of Minn	500
CUVOL	3,500	Minn Manufactured Home PAC	1,500	Waste Management PAC of Minn	750
CWA Minnesota State Council	1,000	Minn Milk PAC	1,550	Winthrop & Weinstine, PA Political	250
Democratic Legislative Campaign C	17,000	Minn Nurses Assn Pol Comm (MNA	1,750	(David) Tomassoni for State Senate	500
Dorsey Political Fund	6,000	Minn Operators of Music and Amuse	250	(Joseph) Opatz Volunteer Committe	4,000
Education Minn PAC	75,000	Minn PEOPLE Committee	65,500	(Loren) Solberg Volunteer Committe	900
Elementary Principals' Action Comm	750	Minn Physical Therapy PAC	500	Alice Hausman Volunteer Committe	12,000
Faegre & Benson Ltd Liability Partn	18,200	Minn Police & Peace Officers Assoc	10,000	Ann Rest for Senate	3,000
Fond du Lac Committee of Political	22,000	Minn Power PAC	500	Citizen Vol Comm for Irv Anderson	5,500
Food PAC of Minn	4,450	Minn Realtors Political Action Comm	10,000	Citizens for (Anthony) Sertich	3,000
Friends of DFL Women	10,000	Minn Soybean	1,500	Citizens for Sharon Marko	400
Friends of the Minn Zoo	500	Minn State Council of H.E.R.E. Unio	750	Connie Bernardy Vol Committee	1,000
Fryberger, Buchanan, Smith & Fred	450	Minn State Patrol Troopers Assoc	2,000	Cy Thao Campaign Committee	1,000
Gray Plant Mooty Mooty & Bennett I	1,000	Minn Trucking Assn State PAC	250	Doug Peterson Volunteer Committee	1,000
Great-State (Great River Energy Act	500	Minn Utility Labor Council PAC	1,000	Friends of Gary Kubly for State Sen	500
Health Partners Civic Affairs Counc	500	Minneapolis Bldg & Construct Trade	250	Henry Kalis Volunteer Committee	1,100
IBEW 110 PAC	250	Minneapolis Central Labor Union Co	250	Joe Atkins for State Rep	7,000
IBEW Local 292 Political Education	500	Minneapolis Fire Department Pensio	1,500	John Dorn Campaign Committee	2,000
Independent Community Bankers of	4,000	Minneapolis Firefighter's Relief Assn	1,000	Kelliher (Margaret) Volunteer Comm	2,000
Inter Faculty Organization Lobby Fu	2,700	Minneapolis Municipal Retirement A	5,000	Len Biernat Volunteer Committee	400
International Union of Operating En	500	Minneapolis Police Relief Assoc	750	Loren Jennings for State Rep	5,000
Intl Brotherhood of Elec Wkrs - Com	500	Minneapolis Retired Police Assoc P	900	Lyndon Carlson Campaign Committ	400
Iron Range Bldg Trades-PAF	500	MN Corn	250	Mary Murphy Volunteer Comm	1,000
Iron Workers Local 512	1,000	MN Utility Investors Pol Action Fund	250	Michael Paymar Volunteer Committe	1,000
Jobs Political Fund	1,000	Motel Operators Political Action Co	250	Mindy Greiling Volunteer Committee	5,000
K&G/JWB PAC	250	MSA-PAC	1,000	Minnesotans for (Matt) Entenza	25,000
Laborers' Dist Council of Minn & ND	35,000	Multi Housing Political Action Comm	5,700	Neighbors for Carlos Mariani	1,000
Lawyers Public Affairs Commission	1,300	North State PAC	250	Neighbors for Jim Davnie	500
Leonard, Street and Deinard PAC	1,000	Northwest Petroleum NPPAC	250	Neighbors for Matt Entenza	2,500
Lks & Plains Reg Cncl Carpenters &	53,500	PAL 9 Natl Assoc of Letter Carriers	1,000	Ness (Lance) Volunteer Comm	1,500
Local 1833 Political Fund IAMAW	1,000	People in Construction Political Acti	250	Orfield (Myron) Volunteer Committe	1,000
Local 28 Political Fund	2,000	PharmPAC	1,000	People for (David) Johnson	2,000
Local 59 Political Fund	11,100	Pine Bend PAC	1,000	Thomas Pugh Volunteer Committee	6,500
Lockridge Grindal Nauen P.L.L.P. St	2,000	Pipe Fitters Local 539	1,250	Tim Mahoney for House	3,000
Lower Sioux Political Education Fun	17,000	Plumbers & Steamfitters Local 589	354	Tom Huntley Volunteer Comm	900
MAFMIC Political Action Committee	250	Plumbers Local Union #15 COPE Ac	6,000	Tom Rukavina Campaign Committe	1,750
Mah Mah Wi No Min - I	20,900	Police Officers Fed of Mpls Conting	7,000	Volunteers for Bernhard Eken	1,000
MAPE-PAC	25,750	Political Action Committee	500	Volunteers for Phyllis Kahn	3,500
MCEA Political Action Committee	500	Political Education Fund of Local 2	1,000	Friends for Lisa Goodman	2,000
MEDPAC Minn Medical Political Acti	5,000	POWER PAC	1,360		
Messerli & Kramer Political Action	1,950	Prairie Island Indian Community PA	33,500		1,579,619
Minn AFL-CIO	19,750	Public Emp Pension Serv Assn (PE	1,500	Douglas County DFL	
Minn AGPAC	250	Retired Peoples Political Action Fun	4,000	Arlan Kakac Campaign Committee	750
Minn Assn of Collectors	250	RKM&C Fund	25,000		750
Minn Bank State PAC	800	RMJ Political Fund	500	Duluth DFL	
Minn Cable Comm Assoc - PAC	1,400	Road PAC of Minn	14,000	Minn Health PAC	250
Minn Chamber of Commerce Leader	250	Rural Electric Political Action Com	750	Political Action Fund of Duluth Fir	250
Minn Chiropractic Political Action	2,000	SEIU Minn State Council #7	35,000		500
Minn CPA's Public Affairs Committe	13,500	Shakopee Mdewakanton Sioux	47,500	Faribault County DFL	
Minn Democrats	1,500	SITCO PAC	1,900	Henry Kalis Volunteer Committee	2,000
Minn Dental Public Affairs Committe	1,000	SOF - PAC	250		2,000
Minn DRIVE	800	Sprinkler Fitters Local Union No 417	500	Freeborn County DFL	
Minn Electrical Assn PAC	250	St Paul Pipefitters Local 455 PAC	4,000		
Minn Eye PAC	1,250	Transportation Political Education	3,500		
Minn Farmers Union PAC	250	TRIAL-PAC	37,035		

Major Donors To Party Units, Political Committees and Political Funds

(Pat) Piper Volunteer Committee	500	47th Senate District DFL	5,525	Hawkins, Blanche	1,000
Committee to Elect Paul Moore	410	51st Senate District DFL	8,800	Henley, Donald	5,000
	910	55th Senate District DFL	500	Himovitz, Roger	10,000
Hubbard County DFL		57th Senate District DFL	300	Hindery, Leo	50,000
Corbid, Patricia	500	62nd Senate District DFL	4,000	Honigfort, Linda	6,000
Anthony Kinkel for State Senate	694	66B House District DFL	7,700	Hormel, James	1,000
Frank (Floyd) for Representative	1,935	Becker County DFL	800	Hull, Blair	1,000
	3,129	DFL House Caucus	230,809	Hunting, John	7,500
Kanabec County DFL		Hubbard County DFL	400	Jackson, Christopher	4,000
Northwest Petroleum NPPAC	500	Pine County DFL	400	Jankowsky, Joel	2,500
	500	Rock County DFL	950	Jobin-Leeds, Greg	10,000
Kandiyohi County DFL		Senate Majority Caucus	546,082	Joslin, Mary	1,000
Minn DFL State Central Committee	3,600	Abraham, Daniel	10,000	Joslin, William	1,000
MAPE-PAC	350	Anderson, Nancy	10,000	Kaplan, Woody	1,000
Minn Trucking Assn State PAC	400	Andreas, Dwayne	10,000	Kayser, Thomas	5,000
	4,350	Angelos, Peter	15,000	Kerns, Gale	500
Koochiching County DFL		Bartley, Anne	5,000	Kimball, Allen	2,500
TRIAL-PAC	500	Berman, Michael	2,500	Klein, Robert	12,500
	500	Bertram, Carp	5,000	Kramer, Orin	9,000
Lac qui Parle County DFL		Bing, Stephen	25,000	Krumme, Edwyn	1,000
Greater Minn Conference Pol Action	500	Bjork, David	1,000	LaRose, Mark	250
Minnesotans for (Matt) Entenza	250	Blitz, Charles	15,000	Leeds, Lilo	5,000
	750	Bohnett, David	10,000	Leibach, Dale	1,000
Lyon County DFL		Bonderud, Kevin	1,000	Lewis, Bruce	1,000
21st Senate District DFL	468	Borders, John Jr.	500	Lewis, James	1,000
	468	Borlin, Marilyn	500	Lewis, Sharon	500
Martin County DFL		Bowman, Sharon	2,000	Lord, Henry	3,000
Chuck Fowler for Senate Volunteer	300	Buttenweiser, Peter	25,000	McFerrin, Debra	1,000
	300	Chambers, Merle	1,000	Messinger, Alida	60,000
Meeker County DFL		Collins, Priscilla	1,000	Montgomery, Harle	4,000
Citizens for (Dale) Smolnisky	926	Colombel, Eric	25,000	Morgan, John	10,000
	926	Colowick, Maryda	1,000	Muller, Robert	60,000
Mille Lacs County DFL		Conover, Catherine	3,500	Niles, Don	500
Mah Mah Wi No Min - I	5,000	Copham, David	25,000	Opperman, Vance	123,000
Prairie Island Indian Community PA	500	Cowles Jr, John	170,000	Oswald, Charles	10,000
	5,500	Danbury, Thomas	1,000	Owens, Robert	25,000
Minn DFL State Central Committee		Dayton, Bruce	15,000	Perry, Lisa	5,000
1st Congressional District DFL	4,000	Dayton, Eric	10,000	Petters, Thomas	45,000
2nd Congressional District DFL	2,350	Dayton, Julia	20,000	Pohlad, Carl	17,500
2nd Senate District DFL	3,200	Dayton, Kenneth	20,000	Pohlad, James	15,000
3rd Congressional District DFL	1,750	Dayton, Mark	120,000	Pohlad, William	7,500
4th Congressional District DFL	500	Deal, James	4,000	Raitt, Bonnie	1,000
5th Senate District DFL	5,000	Deikel, Ted	17,000	Redmond, Lawrence	5,500
7th Congressional District DFL	400	Demarest, Merry	1,000	Robert, Janet	50,000
39th Senate District DFL	1,000	Dimon, James	10,000	Robert, Judith	16,000
44th Senate District DFL	4,236	Dyson, Robert	20,000	Robert, Thomas	8,000
		Easton, Jennifer	3,000	Robert, Tim	18,000
		Eychaner, Fred	50,000	Rodin, Bonni	5,000
		Faricy Jr, John	5,000	Romans, Lawrence	500
		Ferry, Sandra	25,000	Rosbrow, Patricia	5,000
		Flannery, George	1,000	Rose, Gayle	1,000
		Forster, Barbara	5,000	Rosenfield, John	500
		Gabbert, John	500	Ryan, Robert	5,000
		Glaefke, Brook	2,000	Sandler, Herbert	5,000
		Gossman, George	5,000	Schlosstein, Ralph	5,000
		Greenfield, Constance	2,000	Segall, Miriam	500
		Gund, Louise	25,000	Simon, Bren	25,000

Major Donors To Party Units, Political Committees and Political Funds

Smirnoff, Sergei Jr.	1,000	Local 28 Political Fund	3,000	Kelliher (Margaret) Volunteer Comm	650
Smith, Tina	5,000	Local 59 Political Fund	13,600	Larry Pogemiller for Senate Vol Co	2,500
Soros-Colombel, Andrea	25,000	Lockridge Grindal Nauen P.L.L.P. St	1,800	Linda Higgins Volunteer Committee	1,725
Stanley, Joe	1,000	Lower Sioux Political Education Fun	10,000	Minnesotans for (Matt) Entenza	2,150
Steiner, David	6,000	Mah Mah Wi No Min - I	42,250	Neighbors for Carlos Mariani	250
Stern, David	15,000	MAPE-PAC	22,500	Neighbors for Matt Entenza	2,500
Stupak, Robert	1,000	Minn AFL-CIO	52,500	Ness (Lance) Volunteer Comm	500
Sullivan, Judith	1,000	Minn Cable Comm Assoc - PAC	500	Orfield (Myron) Volunteer Committe	375
Swift, Michael	400	Minn Chiropractic Political Action	2,000	People for Dan Larson	2,000
Thomas, Robert	8,000	Minn DRIVE	68,200	People for David Johnson	5,700
Tobias, Andrew	5,000	Minn Farmers Union PAC	1,000	Richard Cohen Volunteer Comm	500
Trooien, Gerald	7,500	Minn IBEW State Council	11,250	Ring (Twyla) for Senate	500
Tuttle, Emily	7,000	Minn League of Conservation Voters	2,000	Roger Moe for Minnesota	6,300
Valenti, Jack	4,000	Minn PEOPLE Committee	211,250	Ron Latz Volunteer Committee	260
Varis, Agnes	35,000	Minn Police & Peace Officers Assoc	10,000	Rubenstein (Doris) in Minn House	2,365
Wade, Terry	1,000	Minn Professional Fire Fighters PAC	10,000	Tom Rukavina Campaign Committee	1,600
Walser, RJ	15,000	Minn State Council of H.E.R.E. Unio	3,100	Victoria Reinhardt for State Auditor	640
Wark, Mary	7,500	Minn State MNPL	5,000	Volunteers for Scott Dibble	1,311
Watson, Mary	1,000	Minn Utility Labor Council PAC	2,200	American Federation of Teachers C	25,000
Williams, Terrence	350	Minneapolis Central Labor Union Co	1,350	Cherryhomes Vol Comm	3,000
Wishnick, Harriet	1,000	Minneapolis Municipal Retirement A	20,500	Committee for Democratic Future	2,500
Wofford, Harris	1,000	Painters Union Local No 61 Political	1,950	CWA COPE PCC	125,000
Yackel, John	17,000	PAL 9 Natl Assoc of Letter Carriers	1,250	Democratic Governors Association	399,000
Elwood, Ron	500	Pipe Fitters Local 539	1,000	DNC Non FederL	632,186
21st Century Democrats	46,750	Prairie Island Indian Community PA	4,250	Goodman, Lisa	600
AFSCME	2,583	RKM&C Fund	63,500	Human Rights Campaign	5,000
AFSCME Council 14 PEOPLE Fund	255,000	Road PAC of Minn	1,000	Klobuchar, Volunteer	4,950
AFSCME Local 306	300	SEIU Local 113	2,000	MTS Systems PAC	500
Amalgamated Transit Union, Local	575	SEIU Minn State Council #7	36,050	National Leadership PAC	20,000
Beer PAC-Minn Beer Wholesalers A	250	Service Employees Intl Union	252,000	RI Political	20,000
Bois Forte Political Education Fund	1,000	Shakopee Mdewakanton Sioux	45,800	Silkensen, John	1,000
Branch 28, NALC Political Action	1,250	Sprinkler Fitters Local Union No 417	300	South Dakota Democratic Party	212,000
CAR, Committee of Automotive Ret	4,000	St Paul Pipefitters Local 455 PAC	3,000	UAW V CAP	10,000
Committee of Nine PAC	500	Stonewall DFL (The)	1,000	VINEPAC	1,000
Committee of Thirteen Legislative F	1,000	Transportation Political Education	6,250		
Common Sense PAC	250	TRIAL-PAC	8,250		13,683,110
Communication Workers of America	1,000	UAW Minn State CAP Council Politi	124,500	Minneapolis DFL Committee	
CWA District 7 Political Education	625	United Food & Commerical Workers	100,000	Melendez, Brian	542
CWA Minnesota State Council	2,500	United Steelworkers of America Dist	60,000	Local 59 Political Fund	250
Democratic Congressional Campaig	1,602,136	(David) Tomassoni for State Senate	2,125	Garnett Library Bd Comm	990
Democratic Senatorial Campaign Co	6,151,793	(Yvonne) Prettner Solon Vol Comm	1,000	Joan Campbell Committee	432
DFL Feminist Caucus - Candidates'	500	Anderson (Todd) for State Rep	2,000	Joe Biernat Committee	1,500
Dorsey Political Fund	6,000	Anthony Kinkel for State Senate	500	Neighbors for Abbott	986
DRIVE- Democrat Republican Ind. V	10,000	Beck Lourey for Governor Comm	1,490	Patrick Peterson Committee	865
Duluth Central Labor Body COPE Fu	3,260	Citizen Vol Comm for Irv Anderson	1,600	Rochelle Grave Committee	990
Education Minn PAC	171,750	Citizens for (Anthony) Sertich	2,550	Scott A Benson Committee	500
Faegre & Benson Ltd Liability Partn	1,500	Citizens to Elect Al Juhnke	700	Tracy Nordstrom Committee	540
Fond du Lac Committee of Political	13,000	Doug Peterson Volunteer Committee	6,200	Walt Dziedzic Committee	715
Great Plains Leadership Fund	250	Ellen Anderson for Senate Vol Com	700		8,310
IBEW Local #31 Volunteer COPE F	600	Friends of Tom Bakk	1,050	Morrison County DFL	
IBEW Local 292 Political Education	66,555	George McMahon Volunteer Comm	700	CUVOL	250
Inter Faculty Organization Lobby Fu	250	Greg Gray for State Auditor	1,000	Local 59 Political Fund	300
International Union of Operating En	1,000	Gregory Gray Volunteer Committee	300	Minn Health PAC	500
Intl Brotherhood of Elec Wkrs - Com	105,000	Harold Finn for Senate	17,535		1,050
Iron Workers Local 512	300	Henry Kalis Volunteer Committee	1,520	Mower County DFL	
Laborers' Dist Council of Minn & ND	86,000	Joe Opatz Volunteer Committee	550		
Lks & Plains Reg Cncl Carpenters &	6,000	John Hottinger Reelection Comm	250		

Major Donors To Party Units, Political Committees and Political Funds

Frederickson, Florence	500	Arney, Joel	250	Haselow, Justine	250
United Food & Commerical Workers	700	Bachman, Karen	500	Haselow, Robert	8,000
Pat Piper Volunteer Committee	525	Bachman, Ruth	500	Hedstrom, Mary Jane	500
Rob Leighton for State Rep	300	Balakrishna, Sudhindar	1,000	Hendry, Bruce	500
	2,025	Barenscheer, Brian	500	Herman, Jeffrey	1,250
Murray County DFL		Barrett, Thomas	250	Hillstrom, Bradley	500
Minn PEOPLE Committee	500	Bellairs, Ellen	250	Humphrey III, Hubert	350
	500	Berg, Thomas	250	Hutcheson, Susanne	250
Olmsted County DFL		Binger, Virginia	500	Jain, Ashok	1,000
Minn DFL State Central Committee	1,100	Bishop, Jonathon	250	Johnson, Eric	1,250
Lanzy, Garrett	250	Bishop, Lois	250	Jorgenson, Julie	500
Nelson, Diana	300	Bisignani, Mark	500	Jorstad, David	250
Blanchard (Dave) Volunteer Commit	470	Blanch, Jane Robertson	250	Jundt, Mary Joann	500
	2,120	Boarman, Jack	250	June, John	500
Pine County DFL		Bowman, Sharon	300	Kaplan, Samuel	750
Strusinski, William	250	Breyer, Karl	1,000	Keffeler, Jean	1,000
CAR, Committee of Automotive Ret	500	Christensen, Robert	250	Keith, A.	750
Mah Mah Wi No Min - I	1,700	Ciresi, Michael	1,000	Kelly, William	500
	2,450	Cochran, Charles	275	Kiedrowski, Jay	250
Pipestone County DFL		Cohen, Audrey	1,000	Kingrey, John	250
21st Senate District DFL	416	Conner, Joel	500	Kitchak, Peter	500
	416	Constance, Otis	300	Kitto, Mary	250
Polk County DFL		Cowles Jr, John	12,500	Kosiak, John	1,500
Edgar Olson Volunteer Committee	1,797	Crossman, Scott	250	Krikava, Steven	250
	1,797	Cruzen, Patrick	250	Kukielka, Thomas	800
Pope County DFL		Daniels Jr, John	250	Lang, A Scheffer	250
Bennett, Glenn	500	Daniels, Lisa	250	Larson, Nancy	225
	500	Davies, Pat	300	Lentestey, Susan	500
Rice County DFL		Davis, Frances	500	Lifson, Arnold	250
Minn DFL State Central Committee	410	Dayton, Julia	5,000	Lillehaug, Duane	250
	410	Dayton, Kenneth	10,000	Lynch, Leland	5,000
Rock County DFL		Dayton, Mark	5,000	Martin, Jennifer	250
21st Senate District DFL	390	Dayton, Mary Lee	250	Maziar, Christine	250
	390	Desimone, Livio	1,000	McCannel, Malcolm	250
Scott County DFL		Diaz, M.D., Richard	500	McNamara, Richard	5,000
Shakopee Mdewakanton Sioux	250	Dickerson, Jon	1,000	Mendoza, Mia	500
	250	Dicklich, Ronald	300	Mendoza, Salvador	500
Senate Majority Caucus		Dickson, D Ross	1,000	Meshbesh, Ronald	250
58th Senate District DFL	1,250	Doom, Tony	250	Messinger, Alida	5,000
Minn DFL State Central Committee	158,000	Doot, Guy	250	Minkinen, David	500
Senate Majority Caucus	13,177	Doot, Jennifr	500	Moar, James	500
Ahlers, Linda	500	Engelsma, Bruce	250	Mondale, Ted	500
Ames, Richard	500	Etzwiler, Marion	500	Myers, Jerome	250
Andeen, Birger	2,500	Flint, Tina	2,500	Nisi, Kurt	1,250
Anderson, John	500	Fraser, Donald	250	Novak, Steven	250
Anderson, Richard	1,000	Freeman, Jane	250	O Connor, Patrick	1,000
		French, John	350	Ogren, Sandra	250
		Goldenberg, J.R.	250	Olson, Alec	250
		Goldner, Michael	500	Olson, Deborah	1,000
		Guttormson, Ronald	300	Olson, Douglas	500
		Haddeland, William	250	Opperman, Vance	12,000
		Hall, Lynda	300	Otis, Constance	300
		Hallberg, Mark	250	Otten, Louise	500
		Hannaford, Elizabeth	500	Page, David	400
		Hanson, David	250	Pederson, Deborah	1,000
		Hanson, Mildred	300	Perlman, Lawrence	1,000
		Harper, William	250	Peterson, Cory	250

Major Donors To Party Units, Political Committees and Political Funds

Peterson, DL	250	Corbid, John	500	Carpenters Union Local #87 PAF	10,250
Peterson, Donna	250	DeMay, James	500	COLL PAC	250
Peterson, Robin	250	Diehl, John	500	Committee of Nine PAC	1,500
Peterson,, Paul	250	Dioury, Susan	250	Committee of Thirteen Legislative F	2,000
Petters, Thomas	2,000	Dorfman, Glenn	3,000	Communication Workers of America	3,500
Pfutzenreuter, Richard	250	Doyle, O'Brien	250	CUVOL	6,000
Plunkett III, Hugh	500	Erickson, James	500	CWA Minnesota State Council	1,000
Pohlad, Carl	1,000	Flaherty, Timothy	2,750	Dorsey Political Fund	9,500
Pohlad, James	11,000	Franke, Roger	300	Education Minn PAC	75,000
Pohlad, Robert	1,000	Ginsberg, Richard	250	Elementary Principals' Action Comm	750
Pohlad, William	11,000	Goff, Robert	250	Faegre & Benson Ltd Liability Partn	16,100
Riley, Peter	250	Griffin, Phillip	250	Fond du Lac Committee of Political	10,500
Robert, Janet	1,000	Heller, Tom	250	Food PAC of Minn	5,250
Robertson, Blanch Jane	250	Hood, Christopher	1,000	Friends of DFL Women	7,000
Romanstein, Stanley	250	Isaacs, John	250	Friends of the Minn Zoo	250
Rondeau, Eugene	250	James, Karen	275	Fryberger, Buchanan, Smith & Fred	450
Rosenbaum, Robert	500	Jerich, Valerie	250	Gray Plant Mooty Mooty & Bennett I	1,750
Rothchild, Kennon	500	Kaul, John	250	Greater Minn Conference Pol Action	267
Rubin, Kathryn	250	Kleven, Bruce	250	Great-State (Great River Energy Act	850
Sampson, Curtis	1,500	Knapp, John	550	Health Partners Civic Affairs Counc	500
Sandberg, Bert	500	Kneeland, Christine	250	IBEW Local 292 Political Education	500
Schenian, Dale	500	Kozak, Andrew	600	Independent Community Bankers of	5,000
Schwebel, James	250	Maccabee, Paula	250	Insurance Federation Political Action	500
Shea, Andrew	250	Micheletti, Thomas	2,500	Inter Faculty Organization Lobby Fu	5,250
Sheehy, Lee	250	Naumann, Joyce	250	International Union of Operating En	250
Sieben, William	1,250	Nelson, Richard	250	Iron Range Bldg Trades-PAF	500
Siekmeier, John	500	Poul, Thomas	350	Iron Workers Local 512	500
Singh, Chadha Harpreet	900	Prahl, Paula	250	Jobs Political Fund	1,000
Spears, Wayne	1,800	Rapp, Todd	300	K&G/JWB PAC	250
Speer, Nancy	500	Redmond, Lawrence	600	Laborers' Dist Council of Minn & ND	15,250
Sperduto, Paul	500	Rice, Brian	500	Lawyers Public Affairs Commission	1,300
Steiner, Paul	500	Robertson, Michael	500	Leonard, Street and Deinard PAC	1,500
Thatcher, Paul Rexford, Sr.	250	Rockne, Sue	250	Lks & Plains Reg Cncl Carpenters &	54,500
Turner, Beverly	450	Samargia, Joe	250	Local 1833 Political Fund IAMAW	1,000
Tuttle, Anne	600	Sampson, Randall	500	Local 28 Political Fund	1,750
Van Dyck, Sharon	250	Seck, Gerald	500	Local 59 Political Fund	15,700
Vaughn, Mary	500	Sieben, James	250	Local 851 Political Action Committe	250
Von Blon, Philip	500	Skubic, Mark	400	Lockridge Grindal Nauen P.L.L.P. St	8,600
Voss, Gordon	250	Spano, Wyman	1,250	Lower Sioux Political Education Fun	13,000
Weiser, Marjorie	1,000	Sparby, David	250	M H H A PAC	5,000
Wellman, James	300	Strusinski, William	750	MAFMIC Political Action Committee	700
Wilensky, Scott	750	Tennessen, Robert	500	Mah Mah Wi No Min - I	11,500
Wright, Michael	500	Tilley, Barry	500	Management Concerned for Public	500
Zelle, Charles	1,000	Vanasek, Robert	350	MAPE-PAC	10,000
Zoldan, Bruce	250	Vento, Susan	250	MCEA Political Action Committee	500
Amundson, Kristen	250	Wilson, Kingsley	500	MEDPAC Minn Medical Political Acti	6,000
Anderson, Wendell	500	Young, Randall	500	Messerli & Kramer Political Action	2,700
Benner, Robert	750	AFSCME Council 14 PEOPLE Fund	2,800	Middle Management Assoc PAC	250
Bohn, Ray	250	Amalgamated Transit Union, Local	500	Minn ACORN Political Action Commi	500
Borden, Winston	250	Ames Construction PAC	1,000	Minn AFL-CIO	14,500
Breitinger, Jennifer	250	Automotive Service Political Action	350	Minn AGPAC	500
Brown, Charles	500	BAM-PAC	2,000	Minn Architects Political Action Co	350
Carlson, Keith	250	Bike PAC	250	Minn Bank State PAC	2,700
Cerkvenik, Gary	500	Bois Forte Political Education Fund	750	Minn Cable Comm Assoc - PAC	2,000
Choi, John	500	Brotherhood of Locomotive Engineer	500	Minn Chamber of Commerce Leader	500
Cohen, Philip	250	CAR, Committee of Automotive Ret	9,800	Minn Chiropractic Political Action	3,500
Cook, Judy	750	CARE / PAC	7,000	Minn CPA's Public Affairs Committe	14,000

Major Donors To Party Units, Political Committees and Political Funds

Minn Dental Public Affairs Committee	500	SEIU Minn State Council #7	55,750	Green Party of Minnesota		
Minn DRIVE	3,100	Shakopee Mdwakanton Sioux	27,300			
Minn Eye PAC	3,500	SITCO PAC	1,000			
Minn Farmers Union PAC	250	Sprinkler Fitters Local Union No 417	500	7th Congressional District GPM		
Minn Health PAC	2,000	St Paul Pipefitters Local 455 PAC	5,000		Chernegal, Richard	1,850
Minn IBEW State Council	5,000	Transportation Political Education	2,750		Eddy, Perry	440
Minn Licensed Beverage Assoc PA	1,250	TRIAL-PAC	20,525		2,290	
Minn Manufactured Home PAC	3,250	TwinWest Chamber of Commerce P	500	Duluth GPM		
Minn Milk PAC	1,500	U A Plumbers Local #34 Political Fu	250			
Minn Nurses Assn Pol Comm (MNA	7,750	U of M Faculty Candidate Support C	700		Zeppa, Alan	1,000
Minn Operators of Music and Amuse	250	UAW Minn State CAP Council Politi	500		1,000	
Minn PEOPLE Committee	35,250	United Food & Commerical Workers	5,000			
Minn Physical Therapy PAC	250	VET-PAC of Minn	500	Green Party of Minn		
Minn Police & Peace Officers Assoc	5,000	Waste Management PAC of Minn	750		Anderson, Alan	300
Minn Professional Fire Fighters PAC	5,000	(Dallas) Sams Volunteer Committee	12,000		Anderson, Helen	300
Minn Realtors Political Action Comm	10,000	(David) Tomassoni for State Senate	2,750	Becker, Margery	350	
Minn Retail Political Advocacy Fund	750	(Yvonne) Prettnr Solon Vol Comm	2,500	Beegle, Margaret	240	
Minn Soybean	500	Ann Rest for Senate	1,000	Belgum, Bonita	275	
Minn State Council of H.E.R.E. Unio	1,000	Anthony Kinkel for State Senate	4,500	Crocker, Joseph	300	
Minn State Patrol Troopers Assoc	1,000	Don Betzold for Senate Comm	1,500	Durrant, Paul	500	
Minn Trucking Assn State PAC	1,000	Ellen Anderson for Senate Vol Com	5,000	Eddy, Perry	250	
Minn Utility Labor Council PAC	1,000	John Hottinger Reelection Comm	7,000	Eisenmenger, Stephen	641	
Minneapolis Bldg & Construct Trade	250	Larry Pogemiller for Senate Vol Co	1,000	Gilman, Rhoda	600	
Minneapolis Central Labor Union Co	500	Linda Higgins Volunteer Committee	6,000	Hooley, Thomas	300	
Minneapolis Downtown Council PAC	2,500	Moore (Gary) for Representative	467	Howard, Jane	275	
Minneapolis Fire Department Pensio	1,000	Orfield (Myron) Volunteer Committe	1,000	Hurd, Patricia	240	
Minneapolis Firefighter's Relief Assn	3,500	Pat Piper Volunteer Committee	3,620	Kane, Kathleen	270	
Minneapolis Municipal Retirement A	5,000	People for David Johnson	7,500	Kirchner, Christine	250	
Minneapolis Police Relief Assoc	750	Richard Cohen Volunteer Comm	2,100	Kirchner, Raymond	250	
Minneapolis Retired Police Assoc P	500	Sandra Pappas for Senate	1,000	Knudsen, Dag	312	
MN Utility Investors Pol Action Fund	500	Senator James Metzen Reelection C	2,500	Koepp, Carol	320	
Motel Operators Political Action Co	250	Thomas Bakk for Senate	2,500	Lara, Sara	250	
MSA-PAC	3,000	Volunteers for Bob Anderson	250	LeMay, Sharon	270	
MUCA PAC (Minn Utility Contractors	500	USS Minnesota	400	Leskela, Susan	300	
Multi Housing Political Action Comm	8,250		1,173,296	Lumphrey, O	275	
NAIOP Economic Growth Fund	1,000	Sherburne County DFL		Neyers, Monica	600	
NCRCC-MN-PAC	812		Local 59 Political Fund	500	Ormsby, Gabe	352
Northwest Petroleum NPPAC	250			500	Smith, Kristine	1,500
Painters Union Local No 61 Political	250	Sibley County DFL		Strand, David	375	
People in Construction Political Acti	2,000		Citizens for Andy Evenson	250	Valgemae, Allan	250
PharmPAC	1,000			250	Vetter, Nicholas	593
Pine Bend PAC	2,000			Vetter, Tracey	655	
Pipe Fitters Local 539	1,000	St Paul DFL		Andres Koebrick for Sec of State	350	
Plumbers & Steamfitters Local 589	354		Minn DFL State Central Committee	16,800	Ken Pentel for Governor	3,000
Plumbers Local Union #15 COPE Ac	6,000		Voerding, Fran	250		14,742
Police Officers Fed of Mpls Conting	4,750			Olmsted County GPM		
Political Action Committee	500		17,050		Mikkelson, Greg	300
Political Education Fund of Local 2	1,000	Winona County DFL				300
Power P A C	2,750		Gilow (Judy) for Senate Committee	1,700		
Prairie Island Indian Community PA	50,500			1,700	Saint Cloud GPM	
Public Emp Pension Serv Assn (PE	1,250			Green Party of Minn		250
Retired Peoples Political Action Fun	4,000					250
RKM&C Fund	21,000	Democratic Farm Labor Party				
Road PAC of Minn	14,750					
Rural Electric Political Action Com	750					
Savings Assns for Voter Educ & Res	1,000	Total	16,750,960	Green Party of Minnesota		
SEIU Local 113	750				Total	18,582

Major Donors To Party Units, Political Committees and Political Funds

Independence Party of Minnesota		Palmer, Arnold	250	Republican Party of Minn	2,500
1st Congressional District IPM		Palmer, Brett	250	Niesen, Cindy	220
Independence Party of Minn	1,330	Peiffer, Warren	500		2,720
	1,330	Pitzer, Kevin	500	6A House District RPM	
2nd Congressional District IPM		Robinson, William	250	7A House District RPM	520
6th Congressional District IPM	625	Sampson, Curtis	500		520
	625	Skindeliien, Arnold	250	6th Congressional DistrictRPM	
3rd Congressional District IPM		Steffen, Natalie	250	2nd Congressional District RPM	1,178
Independence Party of Minn	1,149	Studders, Karen	250	6th Congressional District RPM	9,358
	1,149	Tackaberry, John	250		10,536
5th Congressional District IPM		Talen, James	250	7A House District RPM	
Independence Party of Minn	798	Tinklenberg, Elwyn	250	Republican Party of Minn	500
Tharaldson, Peter	1,970	Treb, M.	250		500
	2,767	Whitbeck, Elizabeth	250	7th Congressional District RPM	
Independence Party of Minn		White, Dewey	250	2nd Congressional District RPM	3,638
Anderson, Harlan	250	Wozniak, D.	250	Grant County RPM	500
Berman, Toby	250	Yanish, Ronald	500	Kittson County RPM	250
Buscher, Bradley	250	Foley, Tom	250	Lac qui Parle County RPM	400
Connelly, John	250	Clyde Miller for House Committee	313	McLeod County RPM	250
Erhart, Dan	250	Clyde Miller Volunteer Committee	2,114	Pope County RPM	1,300
Erhart, William	250	Jesse Ventura Volunteer. Committe	5,379	Redwood County RPM	1,000
Erickson, Joy	250	Padden & Associates	3,500	Republican Party of Minn	6,500
Field, Wayne	250		35,106	Swift County RPM	250
Glasgow, Dick	250	Independence Senate Caucus		(Daniel) Stevens For Senate	1,000
Goldman, Dan	550	Sheila Kiscaden Senate Committee	4,000		15,088
Grant, Timothy	250		4,000	8th Congressional District RPM	
Greene, Timothy	250	Independence Party of Minnesota		Republican Party of Minn	7,500
Haake, Barbara	250	Total	44,978	Britton, Ronald	3,683
Hales, Charles	250	Republican Party of Minnesota			11,183
Hindermann, Mark	500	1st Congressional District RPM		14th Senate District RPM	
Hornig, Sandra	250	2nd Congressional District RPM	2,871	Lynch, Patrick	350
Isaacs, Fred	1,250	Republican Party of Minn	7,500	Minn Health PAC	250
Jabbour, Gabriel	500	SITCO PAC	500	TRIAL-PAC	250
Jacob, Paul	250		10,871	Friends of Phil Krinkie	500
Jauich, Julie	250	2nd Congressional District RPM			1,350
Kietzer, Jonathan	250	1st Congressional District RPM	1,216	15th Senate District RPM	
Kiscaden, Sheila	7,000	6th NEW Congressional Dist RPM	1,155	6th NEW Congressional Dist RPM	2,000
Landy, Michael	500	Republican Party of Minn	8,500	Hedberg, Benjamin	500
Lidstrom, Tim	250	Redmond, Tom	1,000	Friends of Phil Krinkie	500
Linden, Jeffrey	250	Wiens, Claudia	2,000		3,000
Luskey, Leo	250	Wigley, Barbara	500	17B House District RPM	
Mackay, Harvey	500		14,371	Friends of Phil Krinkie	686
Marshall, Robert	250	3rd Congressional District RPM			686
McNamara, Richard	250	Republican Party of Minn	7,500	32nd Senate District RPM	
Mellen, Mary	250		7,500	Kraemer, Mark	300
Meyerle, Kathleen	250	4th Congressional District RPM			300
Minn, Steven	250	Republican Party of Minn	7,500		
Nedegaard, Bruce	250		7,500		
Nelson, James	500	5th Congressional District RPM			
Padden, Michael	250				
Padzieski, Robert	250				

Major Donors To Party Units, Political Committees and Political Funds

33rd Senate DistrictRPM		43rd Senate District RPM		52B House District RPM	1,683
34th Senate District RPM	1,458	34th Senate District RPM	855	53A House District RPM	839
43rd Senate District RPM	1,691		855		2,522
Cummins, Robert	250	44th Senate District RPM		51st Senate District RPM	
Kordonowy, Thomas	500	45th Senate District RPM	204	51st Senate District RPM	376
Mowry, Judd	250	Ferguson, Kenneth	250	52B House District RPM	910
Owens, Rosita	500	Massie, J.	400	Pettersen (Gregory) Volunteer Com	1,205
Sullivan, Brian	250	Committee of Thirteen Legislative F	250		2,492
Whitney, Wheelock	250	Inter Faculty Organization Lobby Fu	500	52nd Senate District RPM	
(Edward) Oliver for Senate Committ	3,000	SITCO PAC	250	Minn Eye PAC	250
	8,149	People for Mike Vekich	275	MSA-PAC	250
			2,129		500
35th Senate District RPM		45th Senate District RPM		53A House District RPM	
35th Senate District RPM	945	Vi Underdahl Volunteer Committee	300	Lockridge Grindal Nauen P.L.L.P. St	250
36th Senate District RPM	358		300		250
41st Senate District RPM	494	46th Senate District RPM		53B House District RPM	
Reichel, Bryan	500	45th Senate District RPM	231	53B House District RPM	1,374
	2,297		231	Friends of Phil Krinkie	500
37th Senate District RPM		47th Senate District RPM			1,874
36th Senate District RPM	1,169	48th Senate District RPM	211	54A House District RPM	
	1,169	49th Senate District RPM	350	54B House District RPM	727
38th Senate District RPM		Rowen, Robyn	250		727
Friends of Phil Krinkie	500	CAR, Committee of Automotive Ret	750	54B House District RPM	
	500	Committee of Thirteen Legislative F	250	53B House District RPM	2,566
40th Senate District RPM		Faegre & Benson Ltd Liability Partn	300	Wigley, Barbara	250
40th Senate District RPM	500	IFAPAC Minn	500	Wigley, Michael	250
41st Senate District RPM	1,689	Lockridge Grindal Nauen P.L.L.P. St	450	Johnson, Todd	250
	2,189	MEDPAC Minn Medical Political Acti	250	Minn Eye PAC	500
41st Senate District RPM		Minn Dental Public Affairs Committe	250	Minn Health PAC	500
41st Senate District RPM	1,112	Minn Eye PAC	250	Friends of Phil Krinkie	500
42nd Senate District RPM	7,184	Minn Health PAC	250		4,816
Senate Victory Fund	1,000	Minn Retail Political Advocacy Fund	500	55A House District RPM	
Nyron, Donald	300	SITCO PAC	250	Axedahl, Lester	250
Seaton, Douglas	450	Friends of Phil Krinkie	500		250
Faegre & Benson Ltd Liability Partn	300		5,311	55B House District RPM	
(Alice) Seagren Volunteer Committe	250	48th Senate District RPM		57th Senate District RPM	316
Citizens for (Roy) Terwilliger	396	49th Senate District RPM, Anoka Co	350		316
Michel (Geoffrey) for Senate	2,000	50th Senate District RPM	570	56th Senate District RPM	
Ron Erhardt Volunteer Committee	4,066		920	CAR, Committee of Automotive Ret	500
	17,059	49th Senate District RPM		IFAPAC Minn	500
42nd Senate District RPM		Lyall Delaney Volunteer Committee	2,000	Minn Health PAC	500
41st Senate District RPM	824		2,000	Northwest Petroleum NPPAC	250
42nd Senate District RPM	3,723	50A House District RPM		Friends of Phil Krinkie	500
43rd Senate District RPM	1,077	50B House District RPM	237		2,250
Davies, Richard	350	52A House District RPM	339	62nd Senate District RPM	
Dorsey Political Fund	300	54A House District RPM	331	Friends for (Karen) Mathias	900
Mah Mah Wi No Min - I	500		907		
Minn Eye PAC	250	50B House DistrictRPM			
Minn Police & Peace Officers Assoc	500				
SITCO PAC	250				
	7,774				

Major Donors To Party Units, Political Committees and Political Funds

	900		1,332	Bellairs, Ellen	250
63rd Senate District RPM		Clay County RPM		Bemis, Judson	1,000
63rd Senate District RPM/Minneapolis	5,761	9A House District RPM	1,879	Benjamin, Kurian	500
63rd Senate District RPM/Richfield	248	9B House District RPM	1,569	Berkness, Tim	250
	6,009	Republican Party of Minn	3,605	Berman, Lyle	2,000
63rd Senate District RPM/Minneapolis		Elect Kevin Goodno Committee	2,500	Berman, Toby	500
Lemieux (Michael) for House	3,700	Lanning for Mayor	872	Bernick, Richard	500
	3,700		10,425	Binder, Steven	500
66B House District RPM		Douglas County RPM		Binger, James	500
(Mark) Wiens Volunteer Committee	694	Grant County RPM	350	Birdsong, Donald	250
	694	Bob Westfall for MN House 9B Com	500	Bisignani, Mark	500
Aitkin County RPM			850	Boehnen, David	250
Janssen (Dennis) for Senate	1,306	Fillmore County RPM		Boelter, Philip	250
	1,306	CAR, Committee of Automotive Ret	300	Bridgman, George	300
Becker County New RPM		Food PAC of Minn	250	Bross, Richard	400
7th Congressional District RPM	2,000	Independent Community Bankers of	500	Brown, Sherri Mortensen	250
9B House District RPM	336	Minn Dental Public Affairs Committe	300	Brucato, Cynthia	500
11A House District RPM	617	Michelle Rifenberg for House Comm	500	Brunnette, Daniel	350
Stevens for Congress	590		1,850	Bryant, Lynnette	500
	3,543	Freeborn County RPM		Burgeson, Brian	250
Beltrami County RPM		Overgaard, Paul	250	Burgeson, John	250
Hospitality Political Action Committe	500	Dick Day Volunteer Committee	2,000	Burke, Paul	250
Elect Kevin Goodno Committee	2,500	Pawlenty for Governor Committee	240	Burwell, Rodney	5,000
	3,000	Sullivan (Brian) for Governor	240	Bussler, Verona	250
Blue Earth County RPM		Volunteers for (Dan) Dorman	2,125	Cafferty, Lee	550
CAR, Committee of Automotive Ret	500		4,855	Cameron, Edward	5,000
Minn Retail Political Advocacy Fund	350	Goodhue County RPM		Campbell, Jon	250
	850	Senate Victory Fund	400	Campe, John	350
Brown County RPM			400	Carlsen, David	500
People for James Clark	250	Grant County RPM		Carpenter, Elsa	250
	250	Bob Westfall for MN House 9B Com	1,000	Carpenter, Josephine	250
Carlton County RPM			1,000	Carpenter, Scott	300
8th Congressional District RPM	361	House RPM Campaign Committee		Chapman, Leslie	250
	361	Aasland, Chris	300	Coborn, Daniel	1,000
Carver County RPM		Albrecht, Becky	350	Cooley, Douglas	250
43rd Senate District RPM	1,064	Albrecht, Marilyn	1,200	Coughlan, Jule	1,000
Wright County RPM	671	Ames, Raymond	7,500	Cowles Jr, John	5,000
	1,735	Ames, Richard	5,000	Crosby Jr, Thomas	250
Cass County RPM		Amis, Robert	300	Cummins, Carl	350
Hospitality Political Action Committe	500	Anderson, Clifford	300	Cunningham, Charles	500
	500	Anderson, John	500	D Agostino, Michael	300
Chisago County RPM		Anderson, Kim	500	Dahl, Marilyn	250
Friends of Phil Krinkie	500	Arneson, Ruth	300	Davis, Frances	250
Russ Goudge for State Rep	832	Augustine, Scott	2,000	DeAngelo, Thomas	300
		Bachman, Lawrence	350	Debuhr, Mike	250
		Baker, William	250	Demeritt, Stephen	1,000
		Bakken, Bradley	500	Desimone, Livio	2,500
		Barenscheer, Brian	600	Donlin, Gerald	350
		Beddow, Thomas	1,000	Dowling, Joe	250
		Beito, David	500	Dryden, Forrest	250
				Duininck, Harris	3,850
				Duininck, LeRoy	3,850
				Dunkley, Chad	500
				Eich, Calvin	250
				Ellingson, Marjorie	500
				Emlison, James	2,500
				Engelsma, Bruce	500

Major Donors To Party Units, Political Committees and Political Funds

Engelsma, Daniel	500	Johnson, Todd	500	Morrison, Clinton	250
Erickson, Steve	225	Jones, Douglas	250	Moryn, Joel	1,000
Farrish, James	250	Jones, R Scott	2,000	Mulrooney, LeVonne	220
Feuling, Linda	250	Jundt, James	25,000	Nelson, Chad	225
Fischer, Peter	1,000	Kaemmer, Arthur	250	Nelson, Glen	15,000
Fritts, Lori	250	Kalm, Kurt	250	Nelson, Richard	250
Fry, James	500	Kellogg, Martin	500	Newman, Larry	250
Geisler, Charles	550	Kelly, Michael	2,500	Nisi, Kurt	250
Gerhardt, Alan	250	Kierlin, Robert	1,000	Norback, David	1,000
Glueckstein, Geoffrey	250	King, Timothy	250	Offerman, Carin	500
Gray, Jerry	250	Klas, Robert	2,500	Olson, Carolyn	250
Greenwaldt, Dean	250	Kluempke, George	350	Olson, Earl	2,000
Grieve, Scott	250	Knight, Charles	560	Orgas, Janice	300
Grimstad, John	600	Koch, David	50,000	Otten, Louise	500
Guerrero-Anderson, Esperanza	250	Koehler, Frederick	225	Otteson, Paul	325
Guthrie, Lula	250	Konsti, Rose	1,100	Palen, Gregory	1,000
Hagen, Russ	500	Kosiak, John	250	Palmer, Floyd	1,000
Haglund, James	2,500	Kraemer, David	3,000	Papenfuss, Jerry	2,750
Halbasch, Bruce	250	Krech, Mary	500	Perra, Rose	300
Hall, Anne	250	Krohn, John	500	Peterson, Jeffery	250
Hall, Norman	931	Krueger, Darrell	250	Peterson, Robin	250
Halpern, Jeffrey	250	Kurilla, Garrett	250	Peterson, Roger	225
Hamilton, Harold	6,000	LaBounty, Roy	2,500	Pillsbury, George	5,000
Harrington, Norbert	250	Lambrecht, Bruce	500	Pinto, Louise Turkula	1,000
Haselow, Justine	250	Lamendola, Robert	1,000	Pogin, Richard	500
Haselow, Robert	15,500	Lange, Stephens	300	Pohlad, Carl	10,000
Hawkins, Shirlee	250	Lano, Lloyd	250	Pohlad, Robert	10,000
Hawkins, William	5,000	Lehman, Larry	250	Powell, David	1,500
Head, Martha	1,000	Liengswangwong, Vichaivood	250	Prager, Julianne	225
Heath, Vernon	5,000	Lindell, James	250	Pulles, Greg	1,000
Heithoff, Kenneth	2,750	Lohmann, Sheila	500	Quarnstrom, Alan	300
Helms, Terry	3,550	Lonnes, Bruce	250	Raedeke, Sanna	500
Hendry, Bruce	17,500	Ludwick, William	1,000	Rafferty, Dean	250
Herman, Jeffrey	250	Mackinnon, Leonard	225	Rahr, Guido	250
Himle, John	600	Madison, Thomas	250	Ray, Gary	1,000
Hoelt, Leonard	250	Maglich, Terrance	10,750	Rebers, Sidney	250
Hook, Gary	250	Marvin, Frank	1,100	Reedy, Darwin	300
Horn, William	300	Marvin, John	1,500	Reichel, Bryan	500
Howard, James	500	Marvin, Susan	500	Remes, David	250
Hubbard, Stanley	25,000	Marvin, William	1,000	Remick, John	2,500
Hunstad, Robert	250	Mathiowetz, Mary Lou	350	Rice, Daniel	2,000
Hunting, James	250	Matthys, Carol	250	Richardson, Sherlyn	250
Huss, Alvin	500	Mayers, Aloysius	300	Richter, Scott	250
Hyduke, John	288	McCarthy, Edwin	2,000	Riesen, Dean	300
Jacobson Sr, D. Wayne	500	McCoy, Mike	500	Robson, James	1,000
Jaffray, Benjamin	1,000	McCune, John	250	Roe, Donna	225
Jaffray, John	400	McFarland, Richard	2,500	Ruth, Douglas	350
Jandric, Frank	250	McNamara, Richard	15,000	Sampson, Curtis	1,700
Jerome, Jerome	250	Mervin, David	250	Sanger, Stephen	5,000
Johnson, Dorothy	250	Messerli, William	250	Sauber, Arnold	250
Johnson, Jeffrey	1,175	Micek, Ernest	500	Sawyer, James	300
Johnson, Joel	1,000	Mihajlov, Peter	950	Schenian, Dale	500
Johnson, Lynn	650	Miller, Dennis	1,000	Scherer, Roger	1,000
Johnson, Marjory	350	Miller, Joseph	600	Schilling Jr, Hugh	2,500
Johnson, Michael	500	Miller, Michael	500	Schilling, Hugh	10,000
Johnson, Orville	500	Minkinen, David	250	Schletty, John	250
Johnson, Scott	500	Mooty, Charles	500	Schroeder, Robert	250

Major Donors To Party Units, Political Committees and Political Funds

Schwab, Marilyn	500	Breitinger, Jennifer	500	Wiese, Sandra	300
Searles, Robert	250	Brown, Charles	250	Williams, Charles	500
Seaton, Douglas	1,500	Carlson, Keith	250	Wilson, Kingsley	500
Senkler, Robert	5,175	Chelseth, Archie	250	American Family Political Action Co	360
Shank, Stephen	250	Cohen, Philip	250	Ames Construction PAC	1,750
Shannon, William	300	Cook, Judy	1,250	ARM - Political Action Comm	1,000
Sherman, George	2,500	Coyle, Peter	700	BAM-PAC	3,000
Siewert, Neal	250	Dennis, Moses	250	Beer PAC-Minn Beer Wholesalers A	4,200
Sit, Eugene	5,000	Diehl, John	250	Bois Forte Political Education Fund	1,000
Smaby, John	250	Dioury, Susan	500	CAR, Committee of Automotive Ret	17,500
Snyder, Julie	300	Dooley, William	400	CARE / PAC	9,500
Sorenson, Larry	250	Dorfman, Glenn	3,000	COLL PAC	500
Spears, Wayne	500	Doyle, O'Brien	250	Committee of Nine PAC	2,500
Stangeland, Scott	250	Elmer, Corey	650	Committee of Thirteen Legislative F	1,750
Stenson, Gerald	250	Erickson, James	1,250	CUVOL	3,500
Stone, Steve	500	Ewald, David	629	Dorsey Political Fund	16,600
Strandell, John	300	Franzen, Douglas	450	Education Minn PAC	23,250
Sweet, Jeffrey	250	Fujii, Stacey	250	Elementary Principals' Action Comm	750
Talbert Jr, Monty	250	Ginsberg, Richard	250	Faegre & Benson Ltd Liability Partn	24,200
Taylor, Glen	10,000	Girard, James	2,250	Food PAC of Minn	5,200
Tennyson, Joseph	250	Griffin, Phillip	250	Fryberger, Buchanan, Smith & Fred	550
Tetzloff, Robert	225	Hartle, Allyson	250	Gray, Plant, Mooty, Mooty, & Bennet	1,000
Thiss, Scott	250	Hill, Todd	1,344	Health Partners Civic Affairs Counc	500
Tiller Jr, Thomas	2,500	Hofstede, Albert	1,250	Hospitality Political Action Committe	5,000
Tollefson, Jon	400	Hood, Christopher	500	Independent Community Bankers of	7,500
Torrey, George	250	Iossi, Franklin	250	Insurance Federation Political Action	500
Tortelli, Ronald	250	Isaacs, John	7,500	Inter Faculty Organization Lobby Fu	3,250
Tostrud, Eric	250	Janecek, Sarah	250	Jobs Political Fund	1,000
Traudt, Tim	250	Jerich, Ronald	1,000	Lawyers Public Affairs Commission	1,300
Tremere, Blair	500	Johnson, G. Robert	500	Leonard, Street and Deinard PAC	1,750
Trojan, Robert	300	Johnson, Todd	5,250	Lindquist & Vennum Political Fund	350
Twomey, Chris	2,000	Kaul, John	500	Lockridge Grindal Nauen P.L.L.P. St	9,250
Vance, James	250	Keliher, Thomas	750	M H H A PAC	4,550
VanSickle, Richard	250	Kneeland, Christine	250	MABC PAC	250
Vennes Jr, Frank	10,750	Kozak, Andrew	1,500	MAFMIC Political Action Committee	650
Voltin, Darwin	450	Laugtug, Loren	300	Mah Mah Wi No Min - I	4,150
Watson, Stephen	250	Martyn, Patrick	5,250	Management Concerned for Public	650
Weis, Joseph	500	McInnis, Ellen	225	MEDPAC Minn Medical Political Acti	6,000
Weyerhaeuser, F.T.	1,300	Micheletti, Thomas	2,250	Messerli & Kramer Political Action	2,375
White, Robert	250	Morris, Kevin	250	Midwest Food Processors Political A	250
Whitney, J Kimball	500	Morris, Randolph	350	Minn AGPAC	250
Whitney, Wheelock	10,000	Morrison, Andrew	250	Minn Bank State PAC	5,500
Williams, Steven	250	Nyhus, Steven	250	Minn Cable Comm Assoc - PAC	1,750
Wolfgramm, Richard	250	Ongaro, Frank	520	Minn Chamber of Commerce Leader	3,300
Worke, Gary	250	Rageth, Jeff	250	Minn Chiropractic Political Action	2,500
Yancey Jr, Robert	250	Redmond, Lawrence	5,000	Minn Cons Off Leg Act Committee	250
Yngve, John	250	Rice, Brian	500	Minn CPA's Public Affairs Committe	17,000
Zelle, Charles	250	Sampson, Randall	750	Minn Dental Public Affairs Committe	4,000
Zoldan, Bruce	250	Schneider, Mahlon	2,000	Minn Electrical Assn PAC	250
Zuraitis, Marita	500	Schoenfeld, Gerald	1,000	Minn Eye PAC	2,750
Anderson, Lee	250	Schreiber, William	250	Minn Health PAC	3,250
Asunma, Randy	250	Strusinski, William	3,000	Minn Licensed Beverage Assoc PA	1,750
Bearson, Darrell	250	Thomas, Richard	500	Minn Manufactured Home PAC	4,250
Benner, Robert	500	Tilley, Barry	600	Minn Milk PAC	750
Bohn, Ray	250	Vanasek, Robert	350	Minn Nurses Assn Pol Comm (MNA	1,250
Botzek, Gary	250	Weaver, Thomas	550	Minn Operators of Music and Amuse	250
Brandt, Wayne	350	Westin, Charles	250	Minn Optometric Political Action Co	500

Major Donors To Party Units, Political Committees and Political Funds

Minn Physical Therapy PAC	350	Citizens for Bob Ness	2,000	Schoenfeld, Gerald	250
Minn Police & Peace Officers Assoc	5,000	Citizens for Rory Koch	500	CAR, Committee of Automotive Ret	300
Minn Power PAC	1,900	Committee to Elect Bill Kuisle	10,000	Independent Community Bankers of	500
Minn Professional Fire Fighters PAC	250	Committee To Reelect Doug Stang	3,370	Northwest Petroleum NPPAC	250
Minn Realtors Political Action Comm	11,650	Dennis Ozment Volunteer Comm	2,000	SITCO PAC	400
Minn Retail Political Advocacy Fund	1,650	Elect Kevin Goodno Committee	10,650	Julie Rosen for State Senate	816
Minn Soybean	1,000	Elect Mary Holberg Committee	1,500	Volunteers for Robert Gunther	3,000
Minn State Patrol Troopers Assoc	2,150	Erik Paulsen Volunteer Committee	3,190		5,516
Minn Trucking Assn State PAC	2,500	Friends of Barb Sykora	10,000	McLeod County RPM	
Minneapolis Downtown Council PAC	500	Friends of Bruce Anderson	250	Citizens for Bob Ness	1,000
Minneapolis Fire Department Pensio	500	Gene Hugoson Volunteer Team	4,618		1,000
Minneapolis Firefighter's Relief Assn	4,000	Harry Mares Volunteer Committee	4,000	Meeker County RPM	
Minneapolis Police Relief Assoc	1,250	Marty Seifert for State Representativ	500	Citizens for Bob Ness	2,000
Minneapolis Retired Police Assoc P	1,350	People for (Gregory) Davids Commit	1,350		2,000
MN Corn	250	People for James Clark	500	Morrison County RPM	
MN Utility Investors Pol Action Fun	750	People for Mike Vekich	750	Johnson, Dorothy	500
MSA-PAC	2,750	Richard Mulder for State Rep	1,000		500
MUCA PAC (Minn Utility Contractors	500	Roxann Daggett Volunteer Comm	1,525	Mower County Republicans	
Multi Housing Political Action Comm	17,500	Ruth (Connie) Volunteer Committee	500	Hodap, Don	350
NAIOP Economic Growth Fund	2,500	Tim Finseth for State Rep	1,000	McCoy, Mike	250
NFIB/MN SAFE Trust	250	Volunteers for (Dan) Dorman	4,250		600
Northwest Petroleum NPPAC	1,000	Volunteers for (Robert) Gunther	500	Olmsted County RPM	
People in Construction Political Acti	1,000	Volunteers to Elect Dan McElroy	6,000	Blum, Christopher	500
PharmPAC	2,000		1,050,665		500
Pine Bend PAC	2,250	Houston County RPM		OtterTail County RPM	
Police Officers Fed of Mpls Conting	7,750	Kierlin (Robert) Volunteer Committ	500	9B House District RPM	952
Political Action Committee	1,400		500	10A House District RPM	1,963
Power P A C	5,500	Kandiyohi County RPM		Becker County New RPM	1,128
Prairie Island Indian Community PA	10,500	7th Congressional District RPM	1,000		4,044
Public Emp Pension Serv Assn (PE	1,500	Goetzman, Dan	2,384	Pennington County RPM	
Republican National State Elections	50,000		3,384	Stordahl, Ronald	1,000
Retired Peoples Political Action Fun	4,000	Lac qui Parle County RPM			1,000
RKM&C Fund	1,500	Richard Mulder for State Rep	1,000	Pine County RPM	
Road PAC of Minn	19,000		1,000	Janssen (Dennis) for Senate	640
Rural Electric Political Action Com	850	LeSueur County RPM		Nelson (Bruce) Volunteer Comm	500
Saint Paul Area Chamber of Comme	500	(James) Losinski for State Rep Vol	2,827	Roger Nelson for 8B	266
Savings Assns for Voter Educ & Res	500		2,827		1,406
Schwan's Political Action Committee	5,000	Lincoln County RPM		Pipestone County RPM	
SITCO PAC	750	7th Congressional District RPM	1,000	Arlene Lesewski for Senate	700
SOF - PAC	2,000	Richard Mulder for State Rep	1,000		700
TRIAL-PAC	6,500		2,000	Polk County RPM	
U of M Faculty Candidate Support C	500	Lyon County RPM		Polk County RPM's 1B	571
VET-PAC of Minn	250	7th Congressional District RPM	1,000		571
Waste Management PAC of Minn	750	CAR, Committee of Automotive Ret	300	Republican Party of Minn	
Winthrop & Weinstine, PA Political	500	Committee of Thirteen Legislative F	250	2nd Congressional District RPM	5,000
(Alice) Seagren Volunteer Committe	500	Inter Faculty Organization Lobby Fu	500		
(Charles) Weaver for Attorney Gene	2,200	MAFMIC Political Action Committee	250		
(Dean) Simpson Volunteer Comm	2,000	SITCO PAC	300		
(Francis) Bradley for Legislature	11,000		2,600		
(H Todd) VanDellen for State Repre	1,500	Martin County RPM			
(Jim) Knoblach Volunteer Committe	10,000				
(John) Tuma for State Representativ	650				
(Ray) Vandever Volunteer Committ	800				
(Richard) Stanek Vol Committee	5,000				
(Steven) Sviggum Volunteer Commit	7,910				
(Torrey) Westrom for State Represe	7,000				
Chris Gerlach for State Rep	1,025				

Major Donors To Party Units, Political Committees and Political Funds

6th NEW Congressional Dist RPM	6,079	Russ Goudge for State Rep	1,000	Larson, Vern	250
33rd Senate District RPM	500	Vi Underdahl Volunteer Committee	225	Lewis, Edgar	300
40th Senate District RPM	416	Coleman Leadership Committee	274,420	Lindholm, Paul	350
Blue Earth County RPM	500	CURT Pac	2,500	Lowe, Thomas	250
Freeborn County RPM	500	Knight for County Commissioner	500	Ludwick, Harriet	1,100
Martin County RPM	500	Rally for Leadership	70,000	Lundberg, Paul	225
Pipestone County RPM	1,000			Maertens, Irene	250
Polk County RPM	300		10,162,785	Mars, Robert	350
Renville County RPM	500	Rice County RPM		Massie, J.	250
Austin, William	1,000	TRIAL-PAC	250	McMahon, Robert	300
Baer, Elam	27,000		250	Micek, Ernest	500
Bentdahl, Craig	250	Senate Victory Fund		Millner, Roger	250
Birdseye, Arthur	5,000	Anderson, Clifford	340	Morrison, Clinton	500
Burwell, Rodney	25,000	Anderson, Daniel	220	Mulrooney, LeVonne	325
Buscher, Brad	5,000	Anderson, George	2,000	Nemeth, Marianne	300
Buxton, Winslow	10,000	Bachman, Lawrence	500	Newman, Larry	250
Cleveland, Charles	15,000	Baker, Edna	235	Oech, Gerald	275
Cummins, Robert	65,000	Bakkela, Barbara	205	Offerman, Carin	500
Goodman, John	1,000	Barry Jr, Walter	2,000	Ottesog, Paul	975
Gruss, Mark	1,500	Berman, Frank	500	Page, Gregory	500
Hamm, Edward	54,000	Blaisdell, Linda	1,000	Papenfuss, Jerry	750
Heath, Vernon	15,000	Brewster, Priscilla	250	Pillsbury, George	5,700
Holmquist, James	30,000	Brooks, Larry	250	Pohlad, Carl	10,000
Hubbard, Stanley	10,000	Carlsen, David	250	Pohlad, Robert	10,000
Jacobson, Richard	23,000	Carothers, Gibson	500	Prina, Isaac	250
Kelly, Timothy	5,000	Carpenter, Walter	250	Remick, John	10,000
Koch, David	50,000	Chute, Fred	275	Robinson, Jeanne	250
Larson, Jeff	5,000	Cruzen, Patrick	500	Rodmyre, Floyd	225
LeJeune, Laurence	15,000	Dobbs, Kay	300	Sampson, Curtis	2,200
Lowe, Thomas	52,000	Dueholm, James	400	Sather, Helen	250
Matthews, Mrs. J.	3,000	Ehlers, Robert	240	Schenian, Dale	1,100
McCaffery, Gene	25,000	Emison, James	1,000	Scherer, Roger	700
Morrison, Clinton	3,000	Engelsma, Bruce	250	Schnobrich, Roger	300
Owens, Rosita	3,500	Garin, Michael	300	Schwab, Marilyn	1,000
Owens, Timothy	40,000	Gonyea, Dennis	250	Seaton, Douglas	1,500
Pulles, Greg	3,500	Guthrie, Lula	275	Segner, Frances	250
Schilling, Hugh	30,000	Hanson, David	350	Sholes, Marqueritte	285
Schneider, William	10,000	Haselow, Robert	350	Smith, Douglas	205
Templeton, John	250	Head, Martha	2,000	Stassen, . Robert	250
Weyerhaeuser, F.T.	2,000	Heath, Vernon	1,200	Straub, Robert	300
Whitney, Wheelock	5,000	Hendry, Bruce	3,500	Taylor, Glen	2,500
Wren, John	12,000	Hermanek, Jim	250	Templeton, John	250
Ames Construction PAC	1,000	Hiniker, Dixie	250	Torrey, George	500
CAR, Committee of Automotive Ret	2,300	Johnson, Edwin	220	Tortelli, Ronald	250
Faegre & Benson Ltd Liability Partn	1,400	Jones, Douglas	500	Ueland, Arnulf Jr.	250
Minn Bank State PAC	2,000	Juenemann, Patrick	325	Varland, Grace Ann	225
Minn Professional Fire Fighters PAC	5,000	Kahler, John III	350	Walser, Paul	5,000
Minn Trucking Assn State PAC	1,500	Kamp, Thomas	500	Weis, Joseph	250
Minnesotan's for a Republican Major	5,000	Kellogg, Esther	500	Westling, John	550
Prairie Island Indian Community PA	25,000	Kierlin, Robert	10,000	Weyerhaeuser, F.T.	1,000
Republican National State Elections	9,170,644	Kiscaden, Sheila	1,500	Whitney, J Kimball	400
(Charles) Weaver for Attorney Gene	5,000	Klas, Robert	1,100	Whitney, Wheelock	5,000
(H Todd) VanDellen for State Repre	501	Koch, David	5,000	Wright, Michael	500
Bob Westfall for MN House 9B Com	500	Kohler, Terry	250	Young, Randall	275
Elect Kevin Goodno Committee	2,000	Kroening, Carl	250	Basil, Carole	500
Kelly (Tom) for Atty General	10,000	Lamendola, Robert	300	Carnival, Douglas	250
Patricia Awada for State Auditor	15,000			Coyle, Peter	250

Major Donors To Party Units, Political Committees and Political Funds

Diehl, John	450	Minneapolis Fire Department Pensio	250	Wadena County RPM	
Dorfman, Glenn	1,000	Minneapolis Firefighter's Relief Assn	1,250	(Dean) Simpson Volunteer Comm	1,000
Doyle, O'Brien	500	Minneapolis Municipal Retirement A	250	Cal Larson Volunteer Committee	1,000
Einess, Ward	1,000	Minneapolis Police Relief Assoc	750	Pawlenty for Governor Committee	500
Erickson, James	500	Minneapolis Retired Police Assoc P	700	Volunteers for Marlene Clark	250
Flaherty, Timothy	250	MN Corn	500		2,750
Hill, Todd	250	MN Utility Investors Pol Action Fund	250	Waseca County RPM	
Jerich, Ronald	1,600	Motel Operators Political Action Co	250	Brown, Wayne	500
Kneeland, Christine	350	MSA-PAC	1,250		500
Micheletti, Thomas	1,500	Multi Housing Political Action Comm	4,250	Watsonwan County RPM	
Redmond, Lawrence	250	NFIB/MN SAFE Trust	250	Volunteers for Robert Gunther	754
Sampson, Randall	1,200	Northwest Petroleum NPPAC	250		754
Schneider, Mahlon	1,000	People in Construction Political Acti	500	Wilkin County RPM	
Schreiber, William	250	PharmPAC	1,000	9B House District RPM	3,329
Seck, Gerald	500	Pine Bend PAC	750	Bob Westfall for MN House 9B Com	1,000
Sieben, James	250	Police Officers Fed of Mpls Conting	2,250		4,329
Strusinski, William	250	Prairie Island Indian Community PA	2,000	Winona County RPM	
Tilley, Barry	250	Public Emp Pension Serv Assn (PE	450	Double, Norma	250
Vanasek, Robert	250	Retired Peoples Political Action Fun	4,000	Kierlin, Robert	500
Wiese, Sandra	250	Road PAC of Minn	1,000	Papenfuss, Jerry	650
Wilson, Kingsley	450	Rural Electric Political Action Com	500		1,400
Young, Randall	275	SITCO PAC	750	Wright County RPM	
BAM-PAC	2,000	TRIAL-PAC	2,000	19th Senate District RPM	313
CAR, Committee of Automotive Ret	3,500	TwinWest Chamber of Commerce P	750	34th Senate District RPM	437
CARE / PAC	2,000	VET-PAC of Minn	250		750
Committee of Thirteen Legislative F	500	Waste Management PAC of Minn	750	Yellow Medicine County RPM	
CUVOL	1,000	Winthrop & Weinstine, PA Political	250	7th Congressional District RPM	1,000
Dorsey Political Fund	5,050	(Daniel) Stevens for State Rep	1,000		1,000
Elementary Principals' Action Comm	450	Arlene Lesewski for Senate	5,000	Republican Party of Minnesota	
Faegre & Benson Ltd Liability Partn	7,500	Cal Larson Volunteer Committee	10,000	Total	11,741,362
Food PAC of Minn	250	Citizens for Claire Robling	4,000	Political Committees and Political F	
Gray Plant Mooty Mooty & Bennett I	1,400	Dave Knutson Volunteer Comm	5,000	8th Congressional District COPE AFL-CIO	
Health Partners Civic Affairs Counc	500	Dick Day Volunteer Committee	7,500	Frederickson, Walt	600
Independent Community Bankers of	4,000	Ed Oliver for Senate	5,000	Pearson, James	450
Inter Faculty Organization Lobby Fu	300	Gen Olson Volunteer Committee	5,000	AFSCME Council 14 PEOPLE Fund	1,050
Jobs Political Fund	1,000	Michel (Geoffrey) for Senate	5,000	Amalgamated Transit Union, Local	350
Lawyers Public Affairs Commission	1,300	Nelson (Marvin) Volunteer Comm	6,084	Communication Workers of America	350
Leonard, Street and Deinard PAC	500	Patricia Pariseau for Senate	2,000	Minn AFL-CIO	2,250
Lockridge Grindal Nauen P.L.L.P. St	5,450	People for Mike Vekich	750	Pipe Fitters Local 539	350
MAFMIC Political Action Committee	450	Steve Dille for State Senate	1,000	Suburban School Emp Local 284 Po	450
MEDPAC Minn Medical Political Acti	4,000			VOTE - 66	250
Messerli & Kramer Political Action	2,250			AFSCME Local 517	250
Minn AGPAC	250			HERE Local 21	250
Minn Bank State PAC	250			HERE Local 99	250
Minn Cable Comm Assoc - PAC	1,000			Railroad Brotherhood Leg. Board	500
Minn Chamber of Commerce Leader	750			UFCW Local 1116	250
Minn Chiropractic Political Action	500			UFCW Local 789	300
Minn CPA's Public Affairs Committe	11,000				
Minn Eye PAC	1,000				
Minn Health PAC	1,000				
Minn Licensed Beverage Assoc PA	500				
Minn Manufactured Home PAC	1,750				
Minn Nurses Assn Pol Comm (MNA	500				
Minn Power PAC	500				
Minn Realtors Political Action Comm	11,000				
Minn Soybean	1,000				
Minn State Patrol Troopers Assoc	400				

Major Donors To Party Units, Political Committees and Political Funds

	7,900	Labeau, Collen	1,000	Bacon, Dave	300
		Mathern, John	250	Barnett, Bruce	500
21st Century Democrats		McDonald, Robert	400	Bedenbender, Perry	300
Senate Majority Caucus	31,500	McGuine, John	295	Belzer, Jeff	400
Bauman, Patricia	10,000	Ohly, Paul	325	Bennett, Steve	400
Buttenweiser, Peter	14,500	Rotter, Cindy	365	Benson, Duane	500
Rosapepe, James	1,000	Schwieters, John	1,000	Biebighauser, Ron	300
	57,000	Waldron, John	500	Bilgrien, Craig	300
		Williams, Jack	250	Bloomer, William	900
Alliance for Quality Healthcare			9,430	Brimhall, Steve	250
Lockridge Grindal Nauen P.L.L.P. St	500	Beer PAC-Minn Beer Wholesalers Assoc		Brimhall, Tom	250
MEDPAC Minn Medical Political Acti	3,500	Arneson, Al	300	Brown, Mike	300
Minn Dental Public Affairs Committe	3,500	Bernick, Richard	300	Butler, Lanse	500
Minn Eye PAC	500	Carlson, Arland	300	Cady, Skip	300
Minn Health PAC	500	Dahlheimer, Greg	300	Carter, Timothy	500
MSA-PAC	500	Hohenstein, Karl	300	Clusiau, Thomas	300
	9,000	Kuether, William	300	Dahlstrom, Richard	300
		Kuether, William J.	300	Davidson, Donald	300
Alliance of American Insurers PAC		Morrissey, Paul	1,000	Desjardins, Linda	300
Guth, Michael	500	Norri, Robert	300	Dietrich, Alex	500
Harder, Ronald	500	Perryman, Bernadette	300	Dokmo, Clancy	300
	1,000	Reis, Jack	600	Domaille, Bruce	300
		Rohlfing, Robert	300	Dorfman, Glenn	1,000
Amalgamated Transit Union, Local 1005		Ryan, Kevin	1,000	Dworsky, David	300
Amalgamated Transit Union, Local	18,290	Sawyer, James	500	Feldmann, Julie	500
	18,290	Setter, Don	300	Fish, Steve	300
		Sheets, Charlie	300	Frothingham, Ben	500
Ames Construction PAC		Tiburzi, Dan	300	Gregory, Steve	500
Ames, Raymond	4,000	Warmington, Don	300	Guilford, Pam	300
Ames, Richard	3,350	Weatherhead, Tim	300	Hawkins, Tom	300
	7,350		7,600	Hilligoss, Don	350
		Bois Forte Political Education Fund		Hirsch, John	300
ARC PAC of Minn		Bois Forte Political Education Fund	3,500	Houston, Richard	300
Bishop, Lois	450		3,500	Hursh, Dale	300
Leslie, Janet	250			Jacobson, Sue	500
	700			Jedlicki, Lycia	300
		Building Trades C1-PAC Fund		Jensen, Mike	300
Automotive Service Political Action Committ		Sheet Metal Workers #10 Legislative	2,000	Johnson, George	300
Feste, Dale	300		2,000	Johnson, Robert	1,000
Pearson, Robert	250			Kline, Rick	500
	550	Burnsville Chamber PAC		Knutson, Brad	300
		Marchessault, James	300	Lager, Franklin	500
BAM-PAC		Slipka, Ken	250	Lee, Randy	500
Benike, Aaron	295	Voltin, Darwin	500	LeJeune, Laurence	1,400
Bjerstedt, Todd	250		1,050	Lenzen, John	500
Buss, Steven	271	C C R N - PAC		Lonson, Lance	300
Emmerich, Anthony	250	Olson, Joseph	258	Lowth, Robert	300
Fefercorn, Ross	250		258	Lupient, Rick	300
Gohman, Michael	250			Lutz, Vern	300
Groteboer, Daniel	623	CAR, Committee of Automotive Retailers		Mahowald, Mark	300
Haehn, Heather	206	Adamich, John	300	McDaniels, Steve	500
Hanson, Jacqueline	400	Allison, Kyle	300	Michaelis, John	300
Hanson, Richard	400	Amdahl, Tim	300	Nelson, Gary	250
Holst, James	300	Anderson, Mark	300	Nielsen, Robert	300
Hunt, Daniel	1,000	Arnold, Dick	300	Nuss, Robert	500
Jefferson, Kent	250			Olson, David	1,000
Keenan, William	300			Palme, Tom	300

Major Donors To Party Units, Political Committees and Political Funds

Peterson, Dave	300	Toulouse, Molly	250	Common Sense PAC	
Peterson, Gary	300	Werner, Richard	300	Haugland, Steve	220
Peterson, Gerald	300		6,600		220
Powell, Scott	500	Citizens for Effective Leadership		Communication Workers of America Local 7	
Raduenz, Daniel	500	Sieben, Harry	250	Communication Workers of America	7,000
Reid, Larry	600	Laborers' Dist Council of Minn & ND	1,000		7,000
Retrum, Ken	300	Minn AFL-CIO	3,000	Conservative Council	
Rosenthal, Mark	300		4,250	Cooper, William	8,800
Rstom, Michael	250	Citizens for the Sensible Center			8,800
Rudolphi, Scott	300	Haddad, Grace	1,000	Constitution Party of Minn	
Ryan, Robert	300	Houle, Helene	250	Fitzsimmore, David	342
Saliterman, Mark	500	Nasseff, G. M. (Geraldine)	1,000	Heinze, Leo	973
Sandvig, Arlo	300	Nasseff, John	250	Heinze, Loren	250
Saxon, Mike	1,100		2,500	Houle, Tammy	270
Schmelz, John	500	Clean Water Action Voter Education Project		Ives, Howard	1,135
Schultz, Michael	300	Blodgett, Jeff	400	Jestur, Thomas	303
Spaeth, Scott	300	Doerr, Lisa	250	Satnik, Ernest	325
Spaulding, Willis	300		650		3,598
Swelland, Mark	300	Coalition of MN Businesses PAC		CWA Minnesota State Council	
Syversen, Dave	500	BAM-PAC	1,000	CWA Local 7250	500
Terhaar, Patrick	300	CAR, Committee of Automotive Ret	3,000	CWA Minnesota State Council	7,400
Thomas, James	500	Insurance Federation Political Action	4,500		7,900
Towlerton, Lee	300	Jobs Political Fund	40,150	Dedicated Americans for the Senate and the	
Vizenor, Bob	300	MABC PAC	2,000	Boyle, Leo	1,000
Wagener, Morrie	2,600	Minn Chamber of Commerce Leader	35,000	Hindery, Leo	1,500
Wagnild, Bernie	500	Minn Realtors Political Action Comm	2,000	Hogan, Wayne	1,000
Walser, Paul	3,800	NAIOP Economic Growth Fund	5,000	Johnson, David	1,500
Ward, Bill	300	Saint Paul Area Chamber of Comme	5,000	Krone, David	2,500
Waschke, Ken	300	SOF - PAC	8,000	Porter, Barry	2,500
Weaver, Pam Perri	1,000	TwinWest Chamber of Commerce P	5,000	Rappaport, Andrew	2,500
Weelborg, G. Brett	300		110,650		12,500
Wiitanen, Bruce	300	Committee for State Pro-life Candidates		Democratic Congressional Campaign	
Willson, Pat	300	Senate Victory Fund	25,850	Abernathy, Robert	20,000
Wolff, Ron	300	Balk, Robert	2,500	Abraham, S Daniel	50,000
Wrzos, Frank	300	Balk, Sharon	2,500	Angelos, Peter	100,000
	44,950	Dolan, Clara	2,500	Berenzweig, Stanley	1,000
CARE / PAC		Dolan, John	2,500	Bergreen, Bernard	25,000
Beardsley, Douglas	250	Gamble, Rebecca	500	Bohnett, David	25,000
Birchem, Jim	250	Hoffman, B.D. Kion	250	Branson, Debbie	2,500
Brown, Greg	250	Wiechman, Beverly	250	Broad, Eli	5,000
Carlson, Gary	250	Wiechman, Mark	250	Butenweiser, Peter	25,000
Carlson-Schell, Lynn	250		37,100	Chambers, Anne	25,000
Carter, Rick	800	Committee of Nine PAC		Champlin, Steven	2,500
Cullen, Patricia	400	Pogemiller, Lawrence	500	Charles, Leslie	5,000
Good, Gary	250		500	Charles, Zora	5,000
Groff, Howard	250	Committee to Preserve Rural Values		Collins, Timothy	20,000
Hagemeyer, Randy	250	Grant County RPM	500	Cotchett, Joseph	25,000
Hart, Steve	250	Senate Victory Fund	20,000	Crane, James	5,000
Kaplan, Samuel	250		20,500	Dimon, James	10,000
Lemieux, Pearl	600			Draper, Stephen	25,000
Lundberg, Jonathan	250				
Meillier, David	250				
Sansby, Jerry	250				
Sheridan, Gail	250				
Strangis, Ralph	250				
Thro, Christopher	500				

Major Donors To Party Units, Political Committees and Political Funds

Drexler, Millard	5,000	Angelos, Peter	50,000	Hull, Blair	72,000
Effron, Blair	5,000	Bagley, Smith	2,359	Hurst, Fern	7,500
Engelberg, Alfred	25,000	Barnes, Ben	10,000	Hyatt, Joel	25,000
Fernandez, Jose	10,000	Baron, Frederick	50,000	Kamen, Harry	2,500
Fisher, Donald	5,000	Bendheim, Jack	10,000	Katz, Robert	5,000
Francis, Paul	10,000	Benton, Robert	5,000	King, Michael	50,000
Fredericks, J	10,000	Bickwit, Leonard	10,000	Kirsch, Steven	668,776
Friedman, Cynthia	1,500	Black, Barbara	5,000	Kohl, Sidney	1,000
Geschke, Charles	12,500	Blum, Richard	28,661	Koza, John	6,424
Geschke, Nancy	12,500	Bowers, Ruth McLean	1,000	Kushner, Charles	50,000
Goldman, John	25,000	Broad, Eli	593	Lee, Barbara	20,000
Gund III, George	5,000	Brown, Teion	22,000	Lee, Thomas	5,000
Haas, John	25,000	Budd, Russell	18,000	Levangie, Georgianne	2,500
Halberg, David	500	Burkle, Ronald	7,944	Little, William	5,000
Hellman, F Warren	10,000	Buttenweiser, Peter	142,170	Loeb, Michael	2,500
Henry, John	100,000	Calhoun, Julia	10,000	Loria, Jeffrey	30,000
Hogan, Wayne	20,000	Cantor, Daniel	20,000	Manning, John	30,000
Hormel, James	10,000	Chambers, Constance	25,000	Menschel, Robert	20,000
Hubbard, Stanley	10,000	Champlin, Steven	2,500	Messinger, Alida	47,439
Hunt, Swanee	25,000	Cohn, Gary	10,000	Meyer, Ronald	5,000
Jacobs, Joan	50,000	Collins, Timothy	5,000	Mills, David	5,199
Johnson, C	10,000	Cornell, Henry	20,000	Morino, Mario	4,417
Kaplan, Randall	5,000	Corzine, Jon	2,521	Mueller, Robert	50,000
Katzenberg, Jeffrey	10,000	Crane, Steven	62,500	Muller, Robert	10,000
Kirsch, Steven	500,000	Cullman, Lewis	1,000	Nathanson, Marc	50,000
Lennon, Karen	25,000	De Vos, Lloyd	5,000	Neidich, Dan	19,054
McEvoy, Nan	10,000	Dolan, James	37,000	Neidich, Daniel	55,000
Messinger, Alida	100,000	Duffy, James	20,500	Neustein, Robin	20,000
Mills, David	50,000	Dunkerley, Michele	10,000	O'Brien, Laurence	30,000
Muller, Robert	7,500	Dyson, Robert	75,000	Olson, Lyndon	5,000
O'Brien, Laurence	5,000	Ergen, Cantey	50,000	Opperman, Vance	20,000
Pellegrino, Michael	500	Eychaner, Fred	439,072	Parrish, Chuck	5,000
Rattner, Steven	10,000	Flom, Jason	25,000	Parrish, Nancy	5,000
Reiner, Robert	10,000	Flowers, Christopher	21,000	Patricof, Susan	1,000
Robert, Mary	200,000	Francis, Paul	65,000	Perry, Lisa	49,155
Rosenwald Jr, E John	10,000	Funger, Morton	12,500	Pincus, Lionel	47,085
Schwartz, Bernard	150,000	Funger, Norma	12,500	Pinkus, Scott	5,000
Sillerman, Robert	250,000	Gabel, E Marianne	10,000	Price, Sol	10,000
Simon, Melvin	50,000	Goldberg, Paul	20,000	Quinn, John	50,000
Smith, Robert	100,000	Gordon, Michael	5,000	Raiser, Mary	10,000
Snyder, Harold	25,000	Gordy, Berry	54,993	Rapoport, Bernard	40,000
Sokolove, James	500	Gund, Agnes	36,091	Reaud, Wayne	95,288
Sperling, John	25,000	Gund, Louise	150,000	Recanti, Michael	24,200
Steans, Heather	10,000	Hall, Craig	30,000	Reiner, Robert	15,000
Sussman, Donald	300,000	Hall, George	62,500	Roberts, Cliff	10,000
Varis, Agnes	7,000	Harrel-Horn, Cindy	25,000	Robertson, Sanford	25,000
Williams, Agnes	5,000	Harris, Roberta	300	Rogers, Wayne	25,000
Wyatt Jr, O S	50,000	Harris, William	300	Rosenthal, Jane	10,000
Yang, Jerry	10,000	Hart, Jane	2,500	Roth, Steven	20,000
Zirkin, Nancy	10,000	Harte, Christopher	5,000	Saban, Haim	30,000
	2,698,500	Henry, John	100,000	Sadin, Arthur	26,000
Democratic Senatorial Campaign Committee		Herbert, Allen	2,500	Sall, John	25,000
Abraham, Daniel	97,500	Hess, John	20,000	Sall, Virginia	50,000
Allen, William	156,503	Hindery, Leo	78,600	Schwartz, Benjamin	5,000
Allison, Douglas	17,195	Hirst, Thomson	3,000	Schwartz, Bernard	124,569
Amsten, Peter	5,000	Horn, Alan	500	Shaw, David	80,023
		Horowitz, Mark	5,000	Shaw, Dionne	5,000

Major Donors To Party Units, Political Committees and Political Funds

Shaw, Gregory	5,000	Boelter, Philip	213	Goodnight, David	358
Shorenstein, Walter	26,182	Bos, Pierre	375	Gottschalk, Stephen	578
Simon, Bren	484,638	Boylan, Virginia	344	Grahame, Heather	447
Simon, Melvin	50,000	Branson, Timothy	361	Griffin, Michael	759
Snyder, Harold	12,500	Brown, B. Andrew	371	Hagerty, George	351
Solomon, David	10,000	Brown, Michael	547	Hamel, Mark	525
Sonnenfeldt, Michael	20,000	Brown, Ronald	634	Hammell, Joseph	374
Soros, George	72,472	Buckingham, Elizabeth	263	Hearn, Timothy	453
Soros, Jonathan	25,000	Bulchis, Edward	781	Heiberg, Robert	469
Spitzer, Charlotte	2,500	Burke, Forrest	413	Heimbecher, Reed	300
Stanford, R. Allen	250,000	Burns, Robert	413	Helde, Richard	391
Stern, David	100,000	Cadwell Jr, Theodore	236	Hemphill, Stuart	481
Stout, Thomas	5,000	Carlson, Don	609	Hendrixson, Peter	678
Tieger, David	5,000	Carlson, Steven	509	Hensley, Robert	347
Tisch, Jonathan	25,000	Carter, Peter	295	Herman, Jonathan	541
Tishman, John	16,576	Carter, Zachary	650	Herman, Sarah	433
Tobias, Andrew	5,000	Cattanach, Robert	619	Hermesen, James	419
Tompkins-Buell, Susie	25,000	Champlin, Steven	453	Hibbs, William	547
Valenti, Jack	9,000	Christensen, Douglas	299	Hillier Jr, Frederic	359
Varis, Agnes	35,000	Clinton, Richard	550	Hinck, Elizabeth	234
Vrandenburg, Patricia	5,000	Collins, Kevin	834	Hineline, Curt	358
Wait, Joan	25,000	Comstock, Becky	519	Hippee Jr, William	641
Wait, Ted	12,500	Constantine, Katherine	340	Hobbins, Robert	578
Weinstein, Harvey	20,000	Cook, Jay	566	Holland Jr, Bryce	547
Williams, John Eddie	153,087	Currie, Craig	491	Hollinrake, John	469
Williams, Michael	5,000	Cutler, Kenneth	634	Jackson, J	578
Winkelman, Mark	15,748	Deese, Pamela	404	Jarboe, Mark	581
Wohl, Howard	7,500	Deinard, Lile	244	Johnson, Gary	634
Wyatt, Oscar	40,000	Detton, David	328	Johnston, Scot	316
Yanowitch, Richard	10,000	Diaz-Cruz, Mario	628	Jonason, William	431
Zirkin, Nancy	24,000	Diviney, Craig	615	Jones, Randal	556
	5,799,634	Dong, Nelson	563	Josten, Robert	525
Dorsey Political Fund		Dossett, William	218	Kals, Stephen	706
Aaron, Stewart	516	Droke, Michael	319	Kaplan, Robert	603
Abram, Jonathan	355	Duran, George	374	Kaster, Mark	394
Abramson, Paul	244	Durocher, Vernle	355	Keitel, Karin	231
Ahern, Michael	430	Duvall, Gary	244	Klaas, Alexandra	240
Akerman, Nathaniel	312	Dwyer, Robert	697	Klaas, Paul	641
Albert, Richard	296	Eastwood, J	231	Knopf, Matthew	253
Alt, James	572	Eberhard, Eric	359	Kohls, Peter	625
Ananian, Micheal	207	Eck, George	581	Kramer, John	500
Anderson, Kimberley	271	Edelman, Sandra	440	Kremer, James	274
Anderson, Leslie	334	Ellingson, Mae	413	Kuhns, Robert	255
Anderson, Rodney	277	Endorf, Verlaine	391	Kukuljan, Robert	240
Ayotte, Amy	257	Eng, Holly	221	Lancaster, Peter	534
Baker-Shenk, Philip	394	Ewing, Bruce	319	Langdon II, James	406
Baron, Alan	538	Feeley, Patrick	461	Lantz, W	391
Barry, Christopher	625	Franklin, Robert	656	Laurenzo, Brian	320
Basombrio, Juan	369	Fredericks Jr, Wesley	759	Lauth, David	425
Bell, Stephen	443	Frei, Frederick	379	Levitt, Kenneth	300
Bellinger, George	450	Fronek, David	516	Lindsay, Michael	424
Benson, Jeffrey	291	Gaffney, Joseph	572	Logstrom, Bridget	344
Bercaw, C	273	Gallup, Nancy	469	Lucke, Stephen	434
Berens, William	572	Genereux, L	478	Lynch, James	407
Bergen, James	441	Gilligan, Jerome	391	MacKenzie, Bruce	406
Bieging, David	234	Ginsburg, Roy	531	Magarian, Edward	315
		Glazer, Barry	531	Magid, Creighton	390

Major Donors To Party Units, Political Committees and Political Funds

Magnuson, Roger	703	Singer, David	459		
Malfeld, Diane	425	Sipkins, Peter	578		2,148
Manning, John	481	Smith, Delbert	594	Duluth Central Labor Body COPE Fund	
Marks, Ramon	769	Smith, Thomas	469	Laborers' Dist Council of Minn & ND	1,000
Martinez, Lawrence	313	Sneed, Spencer	425		1,000
Marx, Owen	750	Solum, Richard	634		
McDavid, J Gary	575	Stark, David	431	Duluth First	
McDonnell, Neil	481	Steichen, Randall	493	Burns, Richard	500
McDonnell, Michael	459	Stender, Neal	319	Mars, Robert	250
McLaughlin, Patrick	516	Stoeri, William	488		750
McNeil, Bruce	381	Streitz, Mary	356		
Meiklejohn, Paul	713	Strinden, Jon	296	Education Minn PAC	
Melloh, David	363	Strong, Keith	397	Education Minn PAC	505,750
Merker, Steven	493	Struyk, Robert	313		505,750
Mondale, Walter	353	Sugiyama, George	469		
Moore, Cornell	328	Sullivan, Mark	461	Emily's List- Minn	
Musyl, Marc	309	Swanson, David	353	Bower, Ruth	500
Nelson, Steven	610	Swanson, Jay	588	Postl, James	3,000
Noto, Aldo	559	Swire, James	797	Rockefeller, Richard	2,500
Nyquist, Steven	244	Symchych, Janice	634		6,000
Obrien, Christopher	366	Taylor Jr, Ralph	509		
Osman, Lee	309	Taylor, Nolan	494	Faegre & Benson Ltd Liability Partnership	
Padmanabhan, Devan	300	Tinkham, Thomas	750	Abram, Peggy	451
Page, Adele	218	Tipton, Sheila	313	Ackerman, Bruce	451
Palmer, Brian	503	Toone, Dean	391	Ahmann, Bridget	451
Payne, William	578	Topp, Claire	244	Amen, Daniel	451
Pearson, Nancy	293	Trautman, Tucker	613	Anderegg, Scott	451
Pedersen, James	609	Trucano, Michael	579	Anderson, Steven	451
Peterson, Jeffrey	409	Truwit, Seth	306	Arkell, David	451
Peterson, Neal	225	Tuttle, Jon	609	Barsch, Karen	451
Pluimer, Edward	244	Tygesson, Gary	581	Benson, Kara	451
Polumbus, Gary	440	Vaaler, Bryn	322	Berrie, Peter	451
Powers Jr, Richard	538	Van Dyk, Suzanne	469	Beukema, John	451
Prince, William	369	Van Dyke, Raymond	375	Bogart, Matthew	451
Pringle, Lawrence	356	Vander Molen, Thomas	390	Borger, John	451
Prudhomme, Kathleen	419	Vietzke, Lance	293	Boschee, Catharine	451
Radmer, Michael	594	Vingoe, D	609	Bowlus, James	451
Raphan, Melissa	328	Vitt, J	340	Boyd, Felicia	451
Rau, Julia	306	Wadzinski, Kevin	256	Bruner, Phillip	451
Reeslund, Michael	516	Wahoske, Michael	319	Busch, William	451
Reeves, James	406	Wells, Lyndee	266	Busse, Paul	451
Rein, Stanley	500	Wells, Steven	434	Bynum, Michael	451
Reinhart, Robert	578	Wernz, William	328	Callison, William	451
Rice, Leonard	400	Wert, W	375	Campbell, William	451
Rosenbaum, Robert	638	Wessely, Robert	750	Carlson, Laura	451
Rosston, Richard	344	Wilson III, Perry	391	Carpenter, Mark	451
Sawyer, Charles	525	Wong, Dennis	406	Carron, Reid	451
Schwab, Evan	608	Zakin, Richard	204	Christiansen, Jay	451
Schwartzbauer, Robert	550	Zhang, Zhao	572	Christy, Angela	451
Sedo, Sandra	231	Zimmerman, Todd	245	Clark, David	451
Shaheen, Christopher	274			Cohen, Neal	451
Shnider, Bruce	547			Combs, Terri	451
Short, Marianne	569	DRIVE- Democrat Republican Ind. Voter Edu		Connelly, John	451
Sikkema, Jeffrey	384	Keegel, Thomas	1,008	Connolly, Daniel	451
Silberberg, Richard	797	Malinsky, Dotty	600	Crosby Jr, Thomas	451
Silva, Robin	233	Schwartz, John	280	Daley, Darrell	451
Simon, Alan	285	Yoswa, Larry	260	Daniel, Horst	451

Major Donors To Party Units, Political Committees and Political Funds

Davies, Diane	451	Kennedy, Steven	451	Rabogliatti, Mark	451
de Roos, Dirk	451	Kimer, Thomas	451	Richey, Kent	451
Deihl, Colin	451	King, Cynthia	451	Riggs, Marshall	451
Dierssen-Morice, Rikke	451	Knapp, Charles	451	Ritten, Andrew	451
Drosdeck, Thomas	451	Knox, Julianne	451	Roberts, William	451
Dueholm, James	451	Koch, Detlef	451	Rockenstein II, Walter	451
Duffy Jr, Walter	451	Kuosman, David	451	Rockwell, Winthrop	451
Duncan, Richard	451	Larsen Hooley, Anne	451	Rockwood, Linda	451
Eckland, Jeff	451	Lee, Ronald	451	Rom, Rebecca	451
Ehrich, Delmar	451	Lemon, Catherine	451	Rosenstein, Samuel	451
Engler, Bruce	451	Leonard, James	451	Rosholt, Stephen	451
Ferrell, Charles	451	Liebman, Kenneth	451	Rutherford, Douglas	451
Fields, Leslie	451	Linder, Walter	451	Ryan, Dennis	451
Fischer, Mark	451	Litsey, Calvin	451	Sako, Richard	451
Fisco, Michael	451	Lockwood, Blair	451	Sattler, Bruce	451
Fleming, Bonnie	451	Long, Douglas	451	Savin, Mark	451
Forcier, Hubert	451	Macaluso, Michael	451	Schmiesing, Elizabeth	451
Forschler, Richard	451	MacDonald, D Charles	451	Schmoker, Richard	451
Frans, Myron	451	MacDonald, Elizabeth	451	Schnell Jr, Robert	451
French, John	451	Maly, Maureen	451	Schroeder, Thomas	451
Fribley, Jack	451	Mandler, John	451	Schwappach, Karl	451
Galey, Stefanie	451	Marcil, John	451	Setter, Michael	451
Gandrud, Gary	451	Martin, George	451	Severson, Steven	451
Garcia, Christin	451	Matthews, Robert	451	Shannon, David	451
Garon, Phillip	451	Mayerle, Thomas	451	Sharpe, W. Smith Jr.	451
Gegelman, Randy	451	McCarthy, Michael	451	Shepard, Donald	451
Gerhan, Daniel	451	McCormick, Michael	451	Sherman, Jeffrey	451
Giudicessi, Michael	451	McCullough, Ann	451	Shewchuk, Sonia	451
Glasscock, Laurie	280	McNamara, Adrienne	451	Shively, John	451
Goldstein, David	451	Melendez, Brian	451	Sides, Mark	451
Gordon, John	451	Mellum, Gale	451	Skeffington, Keyna	451
Graves, J. Hazen	451	Mertz, Stephen	451	Snider, Jerry	451
Gross, David	451	Mewaldt, Jennifer	451	Spanstra, James	451
Haleen, Phillip	451	Miller, David	451	Sperber, John	451
Halls, Peter	451	Miranowski, Jerome	451	Steffen, James	451
Hanlon, Natalie	451	Moe, Paul	451	Steffen, John	451
Harper Jr, Michael	451	Morgan, Thomas	451	Steinkamp, John	451
Hartnett, James	451	Morrissey, Diana	451	Stephenson, James	451
Haurykiewicz, John	451	Murphy, Michael	451	Stewart, Michael	451
Hazlitt, Christopher	451	Nelson, Richard	451	Stewart, Russell	451
Hedlund, Jeffrey	451	Neumann, Peter	451	Stumo, Mary	451
Heffernan, Douglas	451	Nicholson, James	451	Svitak, Linda	451
Heiring, Paul	451	Niederman, Gerald	451	Thompson, Matthew	451
Herman, John	451	Noecker, Kathryn	451	van der Leeuw, P Graham	451
Hinderaker, John	451	Nolting, Gerard	451	Vander Haar, David	451
Hogen, Vanya	451	O'Brien, Fern	451	Vollbrecht, Thomas	451
Hopf, Thomas	451	O'Brien, Timothy	451	Volling, James	451
Hummel, Ralph	451	O'Connor Jr, Patrick	451	Wagner, Lori Ann	451
Humphrey, Andrew	451	O'Neal, James	451	Wahl, Edward	451
Jacobson, Susan	451	O'Neill, Brian	451	Walker, Kimberly	451
James, Scott	451	Parks Jr, Charles	451	Ward, Lyle	451
Jones, Bruce	451	Pfau, James	451	Webber, Charles	451
Jorstad, Eric	451	Piccone, Marsha	451	Weimer, William	451
Joyce, William	451	Pickardt, Walter	451	Weinstein, Gary	451
Kahnke, Randall	451	Polley, John	451	Wessig, Marcel	451
Kelley, Thomas	451	Ponto, Michael	451	Wheaton, John	451
Kelly, Deborah	451	Price, Joseph	451	Wilczek, Daniel	451

Major Donors To Party Units, Political Committees and Political Funds

Wildung, Wendy	451	Conant, Roger	900	Redmond, Lawrence	250
Williams Jr, George James	451	Cummins, Robert	6,500	Rice, Brian	500
Wilson, Karen	451	Doyle, Megan	1,250	Seck, Gerald	250
Withoff, Peter	451	Eibensteiner, Ron	500	Spano, Wyman	250
Wright, Douglas	451	Evenstad, Kenneth	1,500	Strusinski, William	250
Wright, Scott	451	Frederick, Dan	500	Vanasek, Robert	250
Yeager, Mary	451	Gruss, Mark	1,500	AFSCME Council 14 PEOPLE Fund	500
Yost, Peter	451	Gulseth, Matthew	900	Building Trades C1-PAC Fund	500
Young, James	451	Hamilton, Harold	500	CAR, Committee of Automotive Ret	250
Zansberg, Steven	451	Hegland, James	500	Committee of Thirteen Legislative F	250
Hentges, Robert	451	Heithoff, Kenneth	500	CUVOL	250
	97,750	Hillstrom, Bradley	500	Dorsey Political Fund	250
Family Advocates PAC		Hinderaker, John	500	Education Minn PAC	500
Cummins, Robert	750	Jeddeloh, Larry	500	Faegre & Benson Ltd Liability Partn	250
Fandrey, Chris	952	Kellogg, Martin	1,000	Fond du Lac Committee of Political	3,000
Wigley, Michael	5,000	Kelly, Timothy	900	Inter Faculty Organization Lobby Fu	250
	6,702	Kinkead, John	500	Laborers' Dist Council of Minn & ND	500
FIREPAC		Kinney, Peter	500	Leonard, Street and Deinard PAC	250
International Assoc. of Fire Fighters	10,750	Kopp, Terry	500	Local 59 Political Fund	250
	10,750	Kordonowy, Thomas	500	Lower Sioux Political Education Fun	1,000
Food PAC of Minn		Lambrecht, Bruce	900	Mah Mah Wi No Min - I	5,000
Aarthun, Marie	500	Lanners, Jack	500	Messerli & Kramer Political Action	250
Braun, Jody	250	Larson, John	500	Minn AFL-CIO	250
Christensen, Nancy	250	Lurton, William	900	Minn DRIVE	250
Coborn, Chris	500	Magnuson, Roger	500	Minn Federation of Teachers Politic	250
Coborn, Mark	500	Minar, Cush	1,000	Minn Nurses Assn Pol Comm (MNA)	250
Farrington, Gordy	500	Morgan, Richard	500	Minn Realtors Political Action Comm	1,000
Flemmen, Perry	500	Naegele, Robert	1,000	Minn State MNPL	250
Gue, George	500	Olson, Clifford	2,500	Minn State Patrol Troopers Assoc	500
Gust, Glen	500	Palen, Gregory	900	Minneapolis Firefighter's Relief Assn	250
Hokanson, Jim	500	Pogin, Richard	1,000	Minneapolis Police Relief Assoc	250
Kowalski, Mary Ann	500	Pulles, Greg	500	Minneapolis Retired Police Assoc P	250
Kurr, Greg	500	Sanborn, Bruce	900	Multi Housing Political Action Comm	250
Mackenthun, Kim	500	Schutz, Ronald	500	Pipe Fitters Local 539	500
Miller, Mike	250	Stephenson, Robert	500	Police Officers Fed of Mpls Conting	500
Miner, Michael	500	Stonebrink, Loydee	500	Public Emp Pension Serv Assn (PE	250
Moore, Tom	500	Sullivan, Brian	500	RKM&C Fund	500
Quisberg, Steve	500	Sullivan, Frank	500	Savings Assns for Voter Educ & Res	250
Radermacher, Marilyn	250	Sundquist, Dean	1,500	SEIU Minn State Council #7	500
Riley, Dale	500	Trautz, John	900	Shakopee Mdewakanton Sioux	250
Simpson, Dean	540	Walsh, Dennis	500	SITCO PAC	250
Thorvig, Chris	500	Wenmark, William	500	St Paul Pipefitters Local 455 PAC	500
Wetter, Don	250	Wigley, Michael	3,000	Transportation Political Education	250
	9,790		49,250	TRIAL-PAC	250
Freedom Club State PAC		Friends of DFL Women		UAW Minn State CAP Council Politi	250
Abens, Arnie	500	Jackson, Gail Kulick	500	United Steelworkers of America Dist	250
Alexander, John	500	Amundson, Kristen	250	Winthrop & Weinstine, PA Political	250
Alexander, Patrick	1,500	Basil, Carole	400	Volunteers for Merrilee Fryer	1,000
Anderson, George	1,500	Choi, John	250	Friends of Lisa Goodman	250
Bentdahl, Craig	500	Dorfman, Glenn	250	IBEW Local #160	250
Bissonett, James	2,000	Grindal, H Theodore	500	St Paul Fed of Teachers	250
Brantman, Frank	900	Holten, Cort	250	United Transportation Union	250
Cady, Al	900	Iverson, Todd	250		28,900
		Kozak, Andrew	250	Friends of the Minn Zoo	
		Kramer, Ross	250	Dayton, Edward	700
		Orenstein, Howard	250	Maritz, Peter	350

Major Donors To Party Units, Political Committees and Political Funds

McCarten, Laura	500	Health Partners Civic Affairs Council	Mihajlov, Peter	4,825	
Meyers, Peter	300		Miles, Darren	425	
	1,850		Darnay, Anne	250	
			Walsh, Andrea	500	
Fryberger, Buchanan, Smith & Frederick PA		Zimmerman, Danna	300	Moore, Thomas	450
			1,050	Morrissey, William	908
Donovan, Michael	250	Hospitality Political Action Committee	Moscatelli, Lizette	1,022	
Dunlevy, Shawn	250		Naegele, William	1,425	
Hessen, Neal	250		Nelson, Curtis	500	
Larsen, Dexter	250		Nordick, Gary	1,075	
Mihalek, Joseph	250		Oaks, Doug	360	
Stewart, James	250		Odash, Terri	225	
Toftey, Robert	250		O'Neill, Robin	850	
Walli, Kevin	250		Pace, Roberts	525	
	2,000		Paton, Charles	400	
Game and Fish Coalition			Payne, Kirby	850	
			Peterson, Mitchell	500	
Bergquist, Carl	500		Polta, Patrice	315	
Roberts, Steven	2,000		Prine, George	225	
Sorensen, Kirk	500		Raasch, Ernest	235	
	3,000		Ronnei, Mark	300	
GOP FC PAC			Rowland, James	225	
		Rutstein, Harold	450		
Faegre & Benson Ltd Liability Partn	300	Ryan, Mike	635		
	300	Sanders, Franklynn	450		
Greater Minn Conference Pol Action Comm		Schelper, Kenneth	790		
		Schroeder, Robert	675		
8th Congressional District DFL	1,200	Schumacher, John	500		
Minn DFL State Central Committee	4,800	Schumacher, Kathleen	1,301		
	6,000	Schwieters, Kathy	450		
Greater Minnesota Victory Fund		Scott, Russell	1,165		
		Sienko, Donovan	225		
Brown County RPM	500	Stefanescu, Dory	225		
Grant County RPM	300	Stevens, Thomas	300		
Lyon County RPM	600	Stutrud, Mark	1,625		
Pipestone County RPM	300	Vennewitz, James	225		
Steele County RPM	600	Waldvogel, Jim	550		
Waseca County RPM	500	Wencl, Greg	225		
Abbott, Randy	250	Wengler, William	1,075		
Bronson, Ryan	500	Wright, Daniel	250		
Makens, Leonard	250	Young, Mary	318		
Nicholson, Ford	500	Zelm, Linda	225		
Prouty, Nathan	1,300	Kwilas, Anthony	210		
Woodley, Gerald	500		62,144		
Inter Faculty Organization Lobby Fu	400	IBPAT - PAT Legislative and Educational Co	Anderson, William	760	
Schwan's Political Action Committee	2,000		Arens, Ronald	255	
Arlene Lesewski for Senate	500		Beaty, James	305	
Wiger (Lynne) Volunteer Committee	500		Candelori, Jr William	9,496	
	9,500		Cardwell, Bobby Joe	510	
Hammel Green & Abrahamson Inc PAC			Caster, Steven Lee	340	
			Conroy, Terrance	5,256	
Barnett, Anita	250		Contreras, Jamie	340	
Capellin, Charles	300		Courtien, William	425	
Fiskum, Stephen	300		Dobernecki, Jeff	430	
Shagalov, Yanak	250		Edney, Timothy	255	
Widstrom, Dana	250				
	1,350				

Major Donors To Party Units, Political Committees and Political Funds

Fleischhacker, Dan	425	Foster, Timothy	500	Raleigh, Donald	800
Foland, CL	210	Gellman, Andrew	204	Rosacker, Pamela	705
Galis, George	595	Holte, Douglas	204	Schaefer, James	500
Hackney, Richard	525	Johannsen, Curtis	204	Schulz, Henry	300
Harris, Charles	425	Johnson, Buford	204	Seimbeck, Ronald	330
Kincaid, James Robert	425	Johnson, Mark	500	Skaalen, Christopher	820
Kinney, Lynn	3,429	Kitts, Lawrence	244	Sorenson, Larry	400
Knowles, Terry	250	Klima, George	204	Stadnik, Leo	500
LaBarera, Richard	425	Larson, David	204	Swanson, Linda	630
Lane, Patrick	260	Lovelle, James	244		
Lins, W Terry	510	Lynch, Thomas	204		16,975
Martinez, Jr Canuto	1,130	McClure, Mary	379	Insurance Federation Political Action Comm	
McClintock, Edward	370	McGovern, Michael	204	Eno, Woodrow	250
McDevitt, William	425	Mischke, Herbert	504	Gelder, Kathleen	500
McGarvey, Sean	595	Neutzling, Sandra	204	Henderson, Stuart	250
Meyers, Edward Patrick	254	O Fallon, Robert	204	Heyman, William	2,000
Meyers, Gary	760	Paulson, John	240	Matzdorff, Gabrielle	250
Monroe, Alfred	420	Peshek, Dee	250	Nicholson, Bruce	1,000
Monroe, Gary	455	Pierret, Robert	240	Parsons, Alvin	350
Monroe, Jr Alfred	315	Pratt, Bradley	600	Senkler, Robert	1,000
Monroe, Michael	530	Salscheider, Michael	204	Wiese, Sandra Ulsaker	250
Newt Sayers, Jr Hewa	365	Sandbo, Robert	204	Zesbaugh, Mark	500
Ottesen, David	510	Schimers, Douglas	204		
Perkins, Kathleen	225	Schneeman, Christopher	240		6,350
Price, Raymond	595	Schwingler, Jon	204	Iron Workers Local 512	
Reid, James	510	Sundell, John	300	Iron Workers Local 512	9,700
Rigmaiden, Kenneth	455	Wells, Barbara	220		
Root, Rick	425	Wheeler, James	204		9,700
Sesma, Raymond	680	Whelan, John	204	Jobs Political Fund	
Town, David	340	Winer, Norman	1,000	Alexander, Patrick	1,500
Trallo, Ralph	425			Anderson, Richard	1,500
Trujillo, Estevan	2,423		15,828	Annexstad, Albert	1,000
Vaughn, Jeffrey	630	Independent Community Bankers of Minn P		Benson, Duane	1,000
Williams, James	1,020	Aanenson, Robert	300	Buhrmaster, Robert	1,000
Williams, Richard	255	Baer, John	300	Campbell, Jon	1,000
Zelaya, Guillermo	255	Bauman, Douglas	250	Chronister, Mark	1,500
Zell, Harry	340	Bauman, Robert	675	Collins, Arthur	1,500
	40,558	Boyce, Roger	300	Costley, Gary	1,500
IFAPAC Minn		Byrne, Michael	400	Dancik, Jo Marie	1,500
Anderson, Daniel	500	Carlson, Peter	530	Dolan, Janet	1,500
Blaeser, Gregory	210	Dickson, J.R.	500	Dunlap, William	2,000
Blanchard, Brian	300	Espeland, James	400	Eisele, Jonathan	1,500
Cassada, Daniel	1,008	Finley, Michael	550	Fiterman, Michael	1,500
Chaffee, Richard	1,000	Gunther, Robert	300	Gherty, John	250
Cleveland-Ames, Ann	500	Haddeland, Peter	300	Granger, James	1,500
Cooper, Michael	204	Hager, Robert	550	Grundhofer, John	1,500
Crowley, Leo	204	Hutton, Scott	300	Harmel, Paul	1,500
Dean, John	500	Klohn, E Milton	825	Helgeson, Michael	750
Delamater, James	204	Knopick, David	560	Hubbard, Stanley	2,500
Dennison, Bruce	204	Loonan, Patricia	960	Huffer, Russell	1,000
Dzik, Thomas	300	Meyerson, Robert	325	Jahnke, David	1,000
Edgren, Milton	1,000	Miller, Eugene	300	Johnson, Joel	1,500
Esselman, Thomas	204	Neumann, Curt	240	Lumpkins, Robert	500
Fahning, Gerald	210	Nicklason, Brian	825	Marvin, John	1,500
Flanary, William	300	Payne, Gerald	1,425	Mosner, Lawrence	1,500
Flynn, Robert	255	Pogatchnik, Lowell	575	Nelson, Marilyn	1,000
		Prescher, Richard	300	Newman, Larry	1,000

Major Donors To Party Units, Political Committees and Political Funds

Nicholson, Bruce	1,500	Peterson, Douglas	239		
Noddle, Jeff	1,000	Pflaum, Stephen	415		250
Page, David	500	Podkopacz, Jerry	206	MABC PAC	
Rauenhorst, Mark	1,500	Portwood, Barbara	284	Chapin, Conni	250
Roe, John	1,500	Regan, John	415	Chapin, Justin	250
Rompala, Richard	1,000	Saeks, Allen	369	Chapin, Susan	250
Rosen, Tom	1,500	Sampson, Ellen	273	Javens, Duane	250
Sanger, Stephen	2,000	Sanders, Thomas	364	Seaton, Douglas	300
Senkler, Robert	1,500	Sheran, John	273	Weber, Gary	384
Sweasy, William	1,500	Sherman, Morris	540	Zoerb, Dale	500
Tiller, Thomas	1,500	Simpson, Marc	218		2,184
Turner, Ronald	500	Stortz, Lowell	295	MAPE-PAC	
Ulrich, Bob	1,500	Taylor, Michael	324	Anderson, Bruce	520
Van Dyke, William	1,500	Thavis, Robert	250	Carlson, Jan	520
Weiser, Irving	1,500	Torgerson, Robert	218	Coombs, Robert	220
Wessner, David	1,500	Weitz, Mark	426	Cornelia, Ralph	320
	58,000	Welch, Timothy	295	Gibson, Judith	260
K&G/JWB PAC		Wiltgen, Nancy	218	Jonas, Melissa	260
Breitinger, Jennifer	500	Woodward, Albert	329	Kilberg, Eric	520
Choi, John	675	Starns, Byron	398	Kincaid, Gary	520
	1,175		15,092	Leithauser, Deborah	260
Kandiyohi Co Business Leadership Fund		Libertarian Party of Minn		Litchy, Patricia	260
Dols, Robert	250	Libertarian National Party	5,441	Mau, Chris	508
	250	Baille, Bryan	300	Schadegg, Deb	520
Leonard, Street and Deinard PAC		Furbish, Jeremy	345	Souther, Larry	264
Bertrand, James	218	Garrison, Mark	225	Thompson, Sandra	210
Bohmann, Angela	233	Gibson, Robert	245	Willson, Timothy	268
Breviu, John	256	Helwig, Ron	1,295		5,430
Cairns, Jeff	300	Kerkow, Greg	230	Maple River Education Coalition PAC	
Davidson, Steve	403	Kloster, Andrew	300	Cummins, Robert	1,000
DeMay, Robert	307	Kurk, Dennis	230	Olson, Cliff	1,500
DeRuyter, Steven	386	Long, Jeff	240	Thompson, David	759
Dorsey, James	273	McCarty, Michael	2,645	Wigley, Michael	1,000
Erickson, Scott	273	Odden, Robert	495	Tim Olson 2000	500
Field, Lawrence	284	Rongstad, James	275		4,759
Getsinger, John	227	Schild, Milo	780	MEDPAC Minn Medical Political Action Com	
Gillan, Brad	267	Souba, Arnold	250	Abrahamson, April	250
Gotlieb, William	206	Test, Charles	4,695	Aby, Robert	300
Greenswag, Douglas	284	Bob Odden for State Auditor	400	Ainslie, Michael	300
Haynes, David	250		18,391	Amadio, Peter	500
Hinstroth, Paul	256	Local 851 Political Action Committee		Bessinger, Blanton	400
Huber, Robert	273	Local 851 Political Action Committe	4,025	Bhavsar, Abdhish	400
Jacobson, Mark	307		4,025	Bjorgen, John	250
Kelley, David	273	Lockridge Grindal Nauen P.L.L.P. State Pol		Blake, David	250
Lindemann, Steve	206	Bloodgood, Patricia	12,000	Boyle, Philip	250
Litman, Stephen	511	Bruckner, W. Joseph	12,900	Branch, Charles	250
Maynard, Hugh	256	Lockridge, Richard	12,000	Carlson, Douglas	250
McElhatton, Shaun	218	Nauen, Charles	19,700	Daly, Peter John	300
McInerney Jr, Daniel	415	Grindal, H Theodore	12,000	Day, Daniel	300
Morris, Fred	369		68,600	Dehen Jr, James	250
Noteboom, Lowell	494	Lommen Nelson Political Action Committee		Elhagaly, Hatem	300
Pabst, Tim	352	O'Neil, Barry	250	Foss, J Frank	400
Paulsrud, Eric	231			Fraley, Michael	300
Pepin, Richard	415			Graber, John	250

Major Donors To Party Units, Political Committees and Political Funds

Gurin, Teresa	250	Bense, Rodger	270	Goodwin, Dave	300
Hanson, Ronald Duane	300	Bentdahl, Craig	250	Guelich, Bob	671
Helleloid, Charles	300	Bentdahl, Ray	250	Hagen, Russ	10,595
Hendel, Jerry	300	Bringgold, Paul	250	Helgeson, Michael	1,350
Hodgson, John	260	Buerkle, Edward	250	Hibbs, William	750
Jaspers, Anthony	500	Campbell, James	1,000	Hildre, Doug	250
Johnson, Donald	300	Campbell, Jon	500	Himle, John	300
Lampe II, E	400	Dahl, Marilyn	250	Hopp, Deborah	3,683
Lembcke, Daniel	300	Domeier, Mary Ellen	270	Hoyt, Mike	205
Leppik, Ilo	250	Harrington, Norbert	250	Hsiao, Hoyt	1,020
Lindholm, Patricia	450	Lindholm, Paul	300	Hubbard, Stanley	5,000
Lindstrom, Richard	250	Stenson, Gerald	250	Kettner, Kate	410
Maddox, Daniel	300		4,310	Kristal, Henry	1,125
Matson, Paul	300	Minn Cable Comm Assoc - PAC		Lifson, Ron	225
McCormick, Paul	300	Engel, Beth	500	Marsden, Gary	500
Meiches, Robert	300	Erickson, James	1,000	McMahon, Robert	885
Nace, Laurence	300	Gibbs, John	1,000	McManimon, Tim	500
Nagel, Theodore	250	Hammerstrom, Mark	500	Murphy, Mark	205
Nelson, Audrey	250	Hartman, Todd	500	Nitschke, Dale	918
Pearson, Jack	300	Sjoberg, Richard	1,000	O Rourke, Bob	225
Petersen, Jerald	250		4,500	Olson, Earl	5,000
Peyla, Thomas	250			Olson, Greg	300
Ring, Bruce	300	Minn Chamber of Commerce Leadership Fu		Opheim, Douglas	202
Rogers, Jerry	300	Ahlers, Linda	500	Pavek, Donald	502
Scheuerell, Robert	300	Alexander, Patrick	500	Phillips, Mark	202
Schmidt, Richard	300	Ames, Richard	300	Pitzer, Kevin	4,000
Soliman, Adam	300	Anderson, Dean	500	Rausch, Joan	300
Strathy, Janette	250	Anderson, James	1,204	Reis, John	250
Stringer, Gene	250	Anderson, Richard	500	Reynolds, Debbie	211
Tanaka, Taro	250	Anderson, Robert	300	Rosen, Tom	1,960
Treacy, Kevin	300	Bauman, Deb	205	Sandrock, Eric	500
Trump, Michael	300	Bear, Peter	5,250	Sanger, Stephen	500
Van Etta, John	500	Bell, Mike	225	Sawyer, James	1,800
Van Etta, Linda	500	Bernick, Richard	1,000	Schumacher, Donald	2,750
	16,010	Bobich, Fred	3,605	Siddy, Christa	205
Messerli & Kramer Political Action Comm		Borowski, Michael	202	Slipka, Ken	202
Apitz, John	11,500	Buckley, Elizabeth	1,925	Snyder, Bob	575
Kramer, Ross	6,500	Bursch, Frederic	500	Strack, Robert	550
Poul, Thomas	6,900	Butzer, Bart	576	Tamasi, Douglas	502
	24,900	Caesar, James	400	Thiss, Scott	1,380
MFDA PAC		Cairns, Jeff	690	Thuringer, Brian	2,500
Birk, Richard	250	Carlsen, David	2,500	Tortelli, Ronald	500
	250	Casey, Lynn	710	Travis, Bill	202
Minn ACORN Political Action Committee		Cavanaugh, James	300	Tuttle, Gedney	500
Sandler, Herbert	2,000	Chisholm, Alex	3,250	Vetter, Galen	502
Wore, Anthony	240	Chronister, Mark	5,850	Voltin, Darwin	4,555
	2,240	Closs, Diane	205	White, Robert	500
Minn AFL-CIO		Cook, James	650	Bridge, Tracy	500
Engineers - Local 70, PEC	1,892	Dols, Robert	302	Chelseth, Archie	350
	1,892	Domaille, Nancy	450	Clemens, Lisa	300
Minn Bank State PAC		Ebert, Tom	300	Garvis, Nathan Keller	625
Bakken, Bradley	220	Forsythe, John	202	Halverson Pace, Valerie	300
		Frank, Mike	410	Hesse, Thomas	352
		Garske, Steve	300	Knapp, John	300
		Gershman, Karen	453	Kwilas, Anthony	300
		Goggin, Joseph	300	Michel, Geoffrey	1,200
				Morris, Kevin	1,500

Major Donors To Party Units, Political Committees and Political Funds

Morrison, Andrew	300	Winegar, Wallace	300	Peterson, Dennis	214
Weaver, Thomas	210		25,500	Polacek, Steven	300
Faegre & Benson Ltd Liability Partn	300	Minn Community Financial Serv Ctrs		Powers, Patrick	250
Jobs Political Fund	1,000	Geller, Cary	500	Prunty, Patrick	300
	102,367	Gunderson, Alice Louise	500	Racek, John	218
Minn Chiropractic Political Action Comm		Rieland, Gary	300	Radunz, Jeffery	400
Allenburg, Thomas	500	Tapper, Stuart	500	Salwei, Jennifer	250
Anderson, Laurie	275		1,800	Sarracco, Stephen	250
Andrews, Tracy	300	Minn CPA's Public Affairs Committee		Schneibel, Mark	214
Atkinson, David	600	Ahern, Philip	1,000	Schroeder, David	275
Balfanz, Michael	700	Amundson, Jack	236	Seelig, Michael	275
Barrett, William	600	Basil, Nicholas	300	Sheehan, Eric	250
Baudoin, Elaine	300	Bateman, Steven	250	Starr, Robert	275
Bednar, Robert	500	Beaver, Bernie	400	Tautges, Robert	1,500
Beeler, Robert	300	Berens, Richard	350	Tetzloff, Robert	1,500
Bicanich, Barry	600	Berg, John	250	Thalhuber, Gary	275
Brost, Barbara	800	Biaggio, Robert	275	Thompson, Mark	500
Dennis, Dale	700	Birkeland, Kullen	250	Verhage, Thomas	300
Dolezal, Barbara	550	Bjustrom, Jeffrey	275	Viere, Gordon	337
Edwards, Douglas	400	Broz, Stephen	218	Vohs, Kenneth	250
Erickson, Grant	250	Burrock, Richard	400	Walters, Thomas	250
Fidler, Howard	1,000	Busch, Paul	250	Ward, Terrence	275
Floro, Olinda	300	Callahan, Patrick	300	Weber, Donald	214
Franks, Terry	300	Chronister, Mark	275	Weichert, James	250
Gallagher, Pat	600	Copeland, James	214	Wise, Kenneth	275
Gettel, Anthony	500	Cotton, Jeffrey	250	Farm, Thomas	250
Ginkle, Todd	1,000	DeNucci, Mark	300		26,370
Greenberg, Jay	300	Desmond, John	275	Minn Democrats	
Hartman, Craig	500	Ehrich, Rick	250	Petters, Thomas	5,000
Hynan, Gregory	250	Eisele, Jonathan	500	TRIAL-PAC	500
Jacklitch, Randal	500	Enger, Terrell	264		5,500
Kroll, Brian	500	Franske, Robert	400	Minn DRIVE	
Lawrence, John	250	Fritz, Bradley	300	Slawson, Brad	208
Magelssen, Lowell	300	Griebel, James	275	DRIVE- Democrat Republican Ind. V	20,786
Mandel, Donald	300	Gupta, Ajay	1,000	Teamsters Local 1145	10,915
Martin, Dana	300	Hanson, Jeffrey	250	Teamsters Local 120	26,157
Martin, Robert	500	Hare, James	275	Teamsters Local 160	3,458
Martini, Stephen	300	Hargett, Richard	350	Teamsters Local 2000	8,964
McDonald, Robert	400	Harren, Lee	214	Teamsters Local 221	11,029
McKiernan, Joseph	3,500	Heimer, Nancy	250	Teamsters Local 289	8,354
Murphy, Terrance	500	Hornung, Mark	1,000	Teamsters Local 320	34,934
Neubauer, Dan	500	House, Dana	250	Teamsters Local 346	12,345
O Keefe, Shannon	500	Hyde, Robert	500	Teamsters Local 4	3,405
Patten, Roger	300	Johnson, Steven	250	Teamsters Local 471	6,354
Peterson, Chad	300	Kunkel, Julie	1,000	Teamsters Local 503	3,623
Peterson, Gregory	300	Mallaro, Brian	250	Teamsters Local 638	18,333
Rawlings, Charles	400	Marzec, Robert	275	Teamsters Local 792	5,439
Requet, Edward	250	Mayer, Thomas	300	Teamsters Local 970	11,835
Roerick, Mark	300	Maynard, Paul	250	Teamsters Local 974	10,511
Schwartz, John	250	McConnell, Michael	213		196,648
Skon, William	750	McCreary, Garry	214	Minn Electrical Assn PAC	
Sweere, Edward	700	Nibbe, Jay	1,000	Bischoff, Douglas	500
Thompson, Paul	300	O'Donnell, James	275		500
Virga, Joseph	300	Ogren, Steven	250		
Von Iderstine, Martin	325	Olson, David	300		
Vora, Greeta	250				

Major Donors To Party Units, Political Committees and Political Funds

Minn Eye PAC		82,750	1,350
Kennedy, Nora	250	Minn Licensed Beverage Assoc PAC	Minn PEOPLE Committee
Reed, JoAnn	350	Eastlick, Kristen	5,000
Roust, Gerald	300	Minehart, Colin	1,225
Ryan, Edwin	300		
Terry, Joseph	500	6,225	409,972
	1,700	Minn Life Committee	Minn Physical Therapy PAC
Minn Farmers Union PAC		Commers, Tim	1,000
Frederickson, Dave	378		1,000
	378	Minn Manufactured Home PAC	500
Minn Health PAC		Aplikowski, Beverly	500
Balik, Barbara	500	Block, William	500
Breviu, John	250	Czecli, Dave	1,000
Dehne, Marvin	250	Durand, Sandra	500
Egan, Jill	500	Fine, Richard	500
Frobenius, John	500	Graczyk, Janice	500
Grundei, Alan	250	Guidry, James	500
Halm, Barry	500	Hay, Barry	600
Hanko, James	495	Ives, Mike	500
Haselow, Robert	1,000	Keefer, William	2,000
Huber, Mark	250	Lambert, Mark	210
Johnson, Todd	250	Larson, Robert	2,225
Krinkie, Mary	250	McGee, Hugh	750
Lehman, Tom	250	Nelson, Gary	500
McInerney Jr, Daniel	250	Schrader, Al	600
Olson, Douglas	1,000	Swanson, Rey	300
Page, David	250	Van Ness, Betty	750
Person, Peter	250		12,435
Pladson, Terence	250	Minn Milk PAC	
Porter, Joshua	250	Janecek, Sarah	1,695
Redmond, Lawrence	1,000	Spano, Wyman	2,195
Rueben, Bruce	501		3,890
Schulz, Larry	250	Minn NARAL Action Fund	
Torgerson, Paul	250	Dayton, Julia	500
Tostrud, Eric	250	Goodman, Lisa	250
Vandeventer, David	250	Hutcheson, Susanne	1,000
Wessner, David	500	Smith, Tina	500
Grindal, H Theodore	500	AFSCME Council 14 PEOPLE Fund	5,000
	10,995	Dorfman for County Commisioner	1,000
Minn Independent Insurance Agents PAC		Goodman, Lisa	250
Ahman, Rick	500	Naral Pac	1,000
	500		9,500
Minn League of Conservation Voters Politic		Minn NOW PAC	
Brooker, Charlotte	250	Kasper, Patti Ann	1,000
Doerr, Caroline	2,000		1,000
Hartwell, David	2,500	Minn Operators of Music and Amusement P	
Ladner, Julia	1,000	Hawkins, Mike	300
Ladner, Margaret	1,000	Kmack, Daniel	300
Messinger, Alida	50,000	O Hara, Dan	250
Bachman, Peter	5,000	O Hara, Terry	250
Dayton, Charles	1,000	Winstead, Gene	250
State Conservation Voters Action Fu	20,000		

Major Donors To Party Units, Political Committees and Political Funds

Head, Martha	500	Greenstein, Joe	520	Erickson, Kristine	250
Jackson, Suzanne	1,000	Hartwig, Ronald	205	Flaherty, Chris	1,275
Linday, Mary	250	Hatch, Mitch	220	Forster, Barbara	500
Lindberg, Larey	250	Klick, Dick	795	France, Phyllis	575
Lindsay, Hugh	250	Koch, James	300	Frisch, Patti	520
Linsmayer, Christine	250	Koenig, Al	1,360	Gabbert, Martha	500
Ludwick, Harriet	500	Langford, Greg	570	George, Penny	250
Ludwick, William	500	LeFebvre, Paul	270	Gesell, Teddy	500
Mairs, George	1,000	Monson, Mike	250	Greenleaf, Suzanne	250
McCreary, Miriam	300	Monson, Robert	400	Grose, Polly	500
McCrossan, Charles	500	Morrell, Jay	525	Growe, Joan	1,100
Pillsbury, Katherine	500	Olson, Donovan	450	Hahn, Lucy	975
Saunders, Walter	250	Oren, Donald	1,090	Hall, Rosalie	250
Whitney, J Kimball	400	Peterson, Greg	570	Haney, Beth	225
	10,950	Shawn, Jack	494	Hawkins, Blanche	500
Minn Retail Political Advocacy Fund		Sheaffer, Russell	675	Hayden, H.B.	250
Ahlers, Linda	500	Smith, Herb	424	Hill Smith, Mary	425
Bachman, Lee	520	Torgeson, Oscar	230	Hines, Cecily	600
Bauman, Deb	205	Turcotte, Timothy	290	Hollstadt, Rachel	475
Bell, Mike	450	Tyson, Larry	930	Hols, Marge	400
Butzer, Bart	576	Weeres, Sylvia	720	Hopp, Deborah	700
Christa, Siddy	205	Wills, Jim	1,200	Houle, Coral	600
Closs, Diane	205	Woolsey, Billy	250	Hunt, Penny	750
Dillon, Bill	300	Wren, John	4,940	Hutcheson, Susanne	5,250
Gershman, Karen	905	Yaggy, Steve	670	Johnson, Carol	300
Guelich, Bob	671	Hardman, James	250	Kelly, Rosemarie	500
Hoyt, Mike	205		22,613	Kenney, Sally	500
Kimbrough, Betty	245	Minn Wheat Political Action Committee		Keyworth, Robin	250
MacGregor, Todd	210	Jossund, John	400	Kunin, Anita	250
Maguire, Rick	410		400	Ludwick, Harriet	500
Mazanec, Tom	240	Minn Women's Campaign Fund State PAC		Lundsten, M	300
McMahon, Robert	885	Allen, Marty	300	Mallett, Lydia	500
Murphy, Mark	205	Atwater, Martha	1,000	Maurer, Naomi	225
Nitschke, Dale	918	Berman, Theresa	250	McBurney, Barbara	1,000
Quigley, Dave	481	Bigham, Karla	250	McNellis, Mary	300
Reynolds, Debbie	211	Bishop, Lois	625	McNulty, Priscilla	1,300
Thompson, Bob	390	Blanch, Jane Robertson	250	Moore, Thomas	250
Windmeier, Jane	410	Boren, Susan	250	Morrison, Chris	650
Wobig, Larry	410	Bracken, Margaret	1,000	Murphy, Katherine	250
Anderson, Bruce (Buzz)	500	Bryant, Marilyn	700	Nelson, Marilyn	500
	10,256	Butts-Williams, Barbara	600	Niemiec, Joan	300
Minn Soybean		Carey, Colleen	350	O'Brien, Kathleen	650
Singlestad, Scott	240	Cohen, Rusty	1,350	Ober, Gayle	1,500
Southern Minn Sugar Cooperative P	1,500	Confer, Jane	250	Opperman, Darin	1,250
Lyon County Soybean Growers	291	Davis, Sandra	250	Opperman, Vance	5,000
Renville County Corn Growers	1,773	Dayton, Judy	7,500	Owens, Mary Ellen	550
	3,804	Dayton, Mark	250	Pillsbury, Katherine	1,001
Minn Trucking Assn State PAC		Dayton, Mary Lee	2,550	Pillsbury, Sally	500
Baker, Glenn	1,115	Dayton, Wendy	2,000	Platt, Laura	250
Daggett, Dave	370	Doar, Patricia	975	Portwood, Barbara	700
Daggett, Delta	450	Duckor, Anita	300	Ratner, Barbara	250
Dally, Dean	450	Duddingston, Joan	550	Reyelts, Mary Pearce	1,000
Foltz, Frank	270	Ekdahl, Karla	350	Ridder, Kathleen	500
Goodrich, Bruce	1,360	Engel, Susan	2,850	Riley, Patsy	250
		Erickson, Karen	250	Robertson, Martha	250
				Saario, Terry	500
				Sands, Susan	250

Major Donors To Party Units, Political Committees and Political Funds

Schell, Lynn	500	Holmquist, James	4,000	Bader, Sidney	3,184
Spas, April	250	Lien, Kim	250	Bailey, Bruce	250
Speer, Nancy	250	Oinstad, Leon	1,000	Baratz, Stan	558
Spencer, Harriet	500	Trimble, Tony	1,000	Bigos, Ted	5,000
Stuhler, Barbara	550	White, Scott	5,000	Bisanz, John	437
Sturgis, Elly	2,500		11,250	Bisanz, Joseph	250
Tamborino, Mary	450	Minnesotans for a Single House Legislature		Carey, Colleen	500
Telfer, Margaret	400	Pillsbury, George	21,000	Carlson,, Gary	2,000
Thompson, Missy	250		21,000	Cashill, Mike	1,500
Truesdell, Carol	650	Minnesotans for Lower Taxes		Chazin, Thomas	1,619
Tunheim, Kathryn	5,000	Akkadi, Bahram	2,000	Devit, Sherman	426
Turner, Leslie	275	Baer, Elam	24,500	Dunbar, Frank	1,000
Tuttle, Anne	225	Goodman, John	24,334	Fine, Jeffrey	968
Use, Ruth	500	Kazeminy, Nasser	24,333	Gertgen, Larry	530
Van Evera, Mary	225		75,167	Gonyea, Amy	573
Wolff, Vivki	1,155			Horing, Dave	2,127
Zelle, Julie	550			Jones, Mark	3,428
	79,126	MN Corn		Jossart, Mark	837
Minn Women's Political Caucus/PAC		Amdorfer, Steven	1,000	Julen, Bob	900
Womens Political Caucus - Ramsey	3,200	Hamm, Bruce	800	Klingen, Tom	728
Ember Junge for Attorney General	500	Johnson, Nathan	260	Klodt, Paul	1,350
	3,700	Kropp, Steve	1,100	Lang, Frank	4,274
Minneapolis Central Labor Union Council		Paumen, Bradley	950	Levine, Bob	1,407
Local 59 Political Fund	2,000	Peiteg, Brad	1,000	Mailand, Greg	850
	2,000	Reiner, Maureen	1,240	Minea, Patrick	1,000
Minneapolis Downtown Council PAC		Reiner, Willard	1,240	Nolan, Stuart	3,751
Anselmo, Dario	250	Tumbleson, Gerald	213	Pakonen, Richard	1,000
Barr, Collin	250	Tumbleson, Joanne	213	Pinck, Sheldon	483
Brandt, Harold	300	Southern Minn Sugar Cooperative P	1,000	Rappaport, Jon	359
Chronister, Mark	660		9,015	Riley, James	1,200
Colianni, Albert Jr.	250	MRA PAC		Schachtman, Steven	1,778
Collins, Richard	250	Noah, Matt	1,526	Smith, Tom	560
Eisele, Jonathan	500		1,526	Soderberg, Jeffrey	300
Hamel, Mark	250	MSA-PAC		Steinberg, Ben	539
Hopp, Deborah	500	Anderson, Paul	300	Strandess, Doug	1,300
Krohn, Fred	250	Heil, Teri	250	Susee, Jan	1,000
Nelson, Russell	660	Johnson, Craig	300	Wirt, Sheldon	479
Newman, Larry	500	Kassebaum, Mark	250	Wiss, Art	216
O Connor, Timothy	500	Peterson, Suzanne	250	Wiss, Harriet	216
Ryan, James	250	Reisinger, John	250		50,514
Ryan, Patrick	250	Rubin, Ilya	300	MWL Voter Outreach Political Fund	
Sanders, David	500	Yasmineh, David	300	Oakes, Judith	258
Shea III, David	250		2,200	Peterson, Kathleen	250
Sternberg, David	250	MUCA PAC (Minn Utility Contractors Assn)			508
Tuzcu, Ertugrul	420	Letourneau, John	500	NAIOP Economic Growth Fund	
Dorsey Political Fund	250	McShane, John	500	Cook, Arne	250
Faegre & Benson Ltd Liability Partn	300	Penz, Daniel	500	Kane, Jean	250
	7,590	Rachel, Donald	500	Larson, Lori	250
Minnesotans for a Democratic Majority		Stordahl, Thomas	500	Linville, Maggie	250
Minn DFL State Central Committee	300		2,500	McMahon, Stacy	250
	300	Multi Housing Political Action Committee		Molt, Dan	250
Minnesotan's for a Republican Majority		Backstrom, Tom	1,641	Schwanke, Steve	250
				Sellergren, Dave	250
				Timmers, Kim	250
					2,250

Major Donors To Party Units, Political Committees and Political Funds

NCRCC-MN-PAC		Pine Bend PAC		Hudson, Gary	500
NCRCC-MN-PAC	12,479	Allaben, Joseph	300	Larson, Kent	250
	12,479	Craig, Todd	300	Lawless, Kevin	500
Neighbors for Life PAC		Gable, Wayne	500	Leshner, Cynthia	500
Senate Victory Fund	300	Hansel, Michael	800	McCarten, Laura	500
Tarsney, James	235	Hotland, John	800	McIntyre, Jim	2,400
	535	Lindemann, Scott	500	McKiernan, Grania	500
NFIB/MN SAFE Trust		McGovern, Debra	1,000	Pender, Paul	500
Davies, Richard	350	Reinhardt, Jay	1,000	Wadley, Mike	1,700
Hamilton, Harold	1,200	Roos, Brian	500	Wilensky, Scott	1,000
Kellogg, Martin	450	Shepardson, Frances	500	Willis, Elizabeth	1,000
	2,000	Simon, James	300		11,550
		Vickery, Brook	1,000	Progressive Minn	
Northeastern Minnesotans for Jobs			7,500	Chilman, Paul	255
Bassort, Terese	500	Planned Parenthood of Minn Pol Action Fun		Cloyd, James	373
Dawson, EJay	500	Anson, Sally	250	Dorfman, Gail	400
Hernesman, Gail	500	Church, Thomas	250	Erickson, Todd	300
Jordan, John	3,000	Collins, Anne	250	Gates, Fred	250
Klapmeir, Julie	2,000	Corty, Julianne	250	Goff, Martin	220
Smith, Thomas	250	Cowles Jr, John	500	Johnson, Sheldon	510
Wartman, Cindy	400	Cowles, Marguerite	2,500	Lee, Shoua	252
	7,150	Cowles, Russell	2,500	Ludemann, Don	300
Ottertail Power PAC		Cowles, Sage Fuller	500	Magnuson, Roy	8,850
Erickson, John	1,000	Cox, Vicki	500	McEvoy, Mary	373
	1,000	Dayton, Kenneth	250	Peschek, Joseph	255
Pelican PAC		Dayton, Mary Lee	500	Ritt, Charles	1,000
MRA PAC	1,350	Dayton, Ms. Kenneth	250	Rodriguez, Dan	400
	1,350	Etzwiler, Marion	250	Sachs, Andrea	310
People in Construction Political Action Com		Gruidl, Mary	250	Sarafolean, Dick	325
Ames, Raymond	1,000	Hackett, Maureen	1,000	Schmitz, Stuart	240
Ames, Richard	500	Hutcheson, Susanne	2,000	Wellman, James	560
Bailey, John	1,000	Hutcheson, Zenas	2,000	Local 28 Political Fund	825
Heymann, John	500	Jackson, Suzanne	500	Progressive Minn PAC	4,107
Jessen, George	500	Johnson, Rachel	1,500	United Food & Commerical Workers	800
Jochims, Stephanie	500	Kayser, Marlene	250	(Frank) Hornstein Volunteer Commit	300
Mattson, George	500	Kayser, Thomas	250	Neighbors for Jim Davnie	300
Peterson, Kent	500	Levin, Millicent	250	Roger Moe for Minnesota	300
Rachel, Donald	500	Levin, Phillip	250	Volunteers for (D Scott) Dibble	475
Sill, Michael	500	Meyer, Amy	250	Brodrick for School Board	306
	6,000	Olson, Deborah	250		22,585
PharmPAC		Opperman, Darin	12,500	Ramsey County Republicans	
Boerboom, Dorothy	300	Opperman, Vance	12,500	Committee to Elect Andy Carlson	500
Jackson, Thomas	565	Possis, Ann	2,344		500
Jonsrud, Kathryn	250	Roesler, Deborah	500	Red Wing Area Business Leadership Council	
Raines, Gary	250	Rothchild, Kennon	250	Sweasy, William	500
St. Peter, John	250	Rothchild, Nina	250		500
St. Peter, Wendy	250	Smith, Tina	4,000	RKM&C Fund	
Witt, Tom	250	Stoesz, Sara	1,000	Allyn, Richard	2,760
	2,115	Tuttle, Emily	1,000	Anderson, James	2,760
		Use, Ruth	500	Archer, Steven	986
			52,344	Auchter, Robert	986
		Power P A C		Beehler, David	2,464
		Allen, Tim	250	Bland, David	2,169
		Anderson, Roy	1,200		
		Connelly, Michael	750		

Major Donors To Party Units, Political Committees and Political Funds

Bocan, David	2,464	Moccio, Vincent	986	Duininck, Harris	2,500
Brand, Steve	1,577	Montague, Robert	1,577	Ghylin, Gaylen	500
Ciresi, Michael	3,549	Nettler, Richard	2,169	Jessen, George	1,500
Conlin, Jan	2,464	O Fallon, Daniel	1,577	Johnson, Blaine	2,250
Conn, Bernice	986	Orloff, Steven	986	Johnson, Kenneth	500
Conneely, Kevin	986	Peterson, Kathleen	2,760	Kissner, Kevin	300
Costello, Stacy	986	Poulos, Sara	1,577	Kraemer, David	1,000
Crudden, Kevin	1,971	Ragland, Daniel	986	Kraemer, Terrence	250
Cummings Giles, Sharon	986	Reed, William E, III	986	Martinson, John	2,000
Daley, Annamarie	2,169	Reichert, Brent	1,971	Mathiowetz, Brian	450
DeMeules, Rita Coyle	986	Rosenberg, Anne	986	McGray, Michael	2,500
Eisberg, John	3,549	Safley, James	2,760	Minnerath, Allan	950
Engdahl, Brad	2,169	Schmit, Peter	986	Minnerath, Brian	950
Erickson, William	986	Schumeister, Steven	2,760	Minnerath, Jim	700
Evans, Jan	986	Schutz, Ronald	2,760	Minnerath, John	950
Evinger, David	2,169	Shipstead, Patrick	3,154	Minnerath, Joseph	700
Falb, Robert	2,760	Silberfeld, Roman	2,760	Minnerath, Kevin	700
Fauver, Cole	1,577	Snyder, Kevin	1,971	Minnerath, Steve	700
Feeney, Leo	3,549	Stanhope, William	2,760	Moores, Michael	500
Finzen, Bruce	2,760	Strand, Scott	986	Munson, Dennis	500
Fisher, Robert	1,577	Styles, Keith	1,577	Nelson, Don	2,500
Froio, Anthony	1,577	Sullivan, Christopher	2,169	Norrgard, Diane	500
Gallo, Thomas	1,577	Sutton, Tara	1,577	Ofstad, Orlin	500
Gibbs, John	1,971	Thomas, Dirk	2,169	Pederson, Jon	500
Gilbertson, Robert	1,577	Tietjen, Randall	986	Sauer, Chad	250
Hamlin, Thomas	2,760	Undlin, Thomas	1,577	Sauer, Gary	3,500
Hartman, Todd	986	Veis, David	1,971	Sauer, Steven	250
Hatch, Thomas	2,169	Wachter Needle, Barbara	986	Schroeder, Kathy	250
Heller, Lisa	986	Wade, Terry	2,760	Sill, Michael	2,500
Horstman, Andrew	2,464	Webster, William	986	Storms, Jerry	500
Houston, John	2,169	Wildfang, K.Craig	2,169		
Hunnicutt, Charles	1,577	Wilson, Gary	1,971		41,600
Jackson, Eric	986	Wilson, Rhys	1,971	Rochester Area Chamber of Comm Govt Act	
Johnson, Scott	1,971	Withers, Dennis	1,971	Barlow, Stephen	1,000
Joy, Terrence	2,464	Wivell, Martha	986	DeWitz, Robert	500
Kaplan, Brent	1,577	Woods, Matthew	1,577	Grinde, Paul	275
Kayser, Thomas	3,154			Henderson, Hal	225
Keegan, Thomas	1,577		181,957	Johnson, Leigh	250
Kugler, Robert	1,577	RMJ Political Fund		Molloy, Kevin	275
LaConte, Mark	986	Johnson, David	1,750	Pitzer, Kevin	525
Laitinen, Sari	986	Michels, James	2,180	Powers, Joseph	600
LeMire, William	986	Walther, Ann	1,160		
Lentz, Charles	986	Morris, William	710		3,650
Love, John	2,464	Rice, Brian	4,200	Rural Minn Preservation	
Lueck, Martin	2,760			Dayton, Mark	5,000
Madel, Christopher	986		10,000	Kozak, Andrew	250
Madson, Eric	1,577	Road PAC of Minn		Micheletti, Thomas	1,000
Manning, William	2,760	Ames, Raymond	2,500	Rice, Brian	250
Marron, Kathleen	2,169	Bailey, John	1,100	Schoenfeld, Gerald	500
Martinez, Richard	1,577	Bauerly, Allen	600	Inter Faculty Organization Lobby Fu	250
McDonald, John	2,169	Bauerly, Brian	600	Intl Brotherhood of Elec Wkrs - Com	500
McMahon, Emmett	1,577	Bauerly, David	600	Laborers' Dist Council of Minn & ND	2,500
Messerly, Chris	1,577	Bauerly, Gerald	600	Minn AFL-CIO	1,000
Miller, Alan	3,154	Bauerly, Mark	600	Minn DRIVE	250
Miller, Thomas	1,971	Bauerly, Michael	600	Minneapolis Firefighter's Relief Assn	1,200
Mintzer, Joel	986	Bury, Blair	2,250	Northwest Petroleum NPPAC	250
Mitchell, David	986	Carlstrom, Jeff	500	Road PAC of Minn	2,500

Major Donors To Party Units, Political Committees and Political Funds

	15,450	Schwan's Political Action Committee		7,187
Saint Paul Area Chamber of Commerce PAC			Sierra Club Political Committee	
Belbach, Deborah	250	Allen, Joanne	400	
Bradshaw, James	1,000	Basma, Mohamed	300	
Brennan, Gerald	250	Beadle, John	2,000	Bishop, Jonathon 350
Burnett, Ralph	1,000	Beary, Sue	600	Ciresi, Michael 1,000
Carson, Dennis	250	Beck, Robert	250	Egeland, Paul 500
Dowell, Larry	350	Brink, Calvin	220	Foote, Connie 250
Fawcett, Song	250	Bunnell, David	1,000	Garst, Samuel 2,000
Foussard, Roger	500	Collins, Ted	500	Gullickson, Ralph 300
Galvin, Mike	750	Erxleben, S. James	840	Hanson, Clyde 2,582
Garske, Steve	500	Fauth, James	231	Hollinshead, Mathews 350
Gelbach, Deborah	250	Flack, Gregory	809	Lockridge, Richard 5,000
Georgacas, Chris	250	Fritz-Jung, Kati	750	Nelson, Darby 500
Goff, Robert	2,200	Grace, Richard	287	Schoop, Mickael 4,000
Green, Roger	250	Graven, Dwight	328	Smith, Brett 400
Guthman, Howard	500	Jackson, Ryan	388	Yingling, Ginny 275
Hagen, Russ	500	Koran, Joseph	420	Zenker, Paul 250
Hartman Bollom, Colleen	300	Lautt, Larry	1,000	
Harvin, Phyllis	600	Lea, Terry	336	17,757
Hendry, Bruce	5,000	Linstrom, Steve	782	SITCO PAC
Howard, Paula	1,000	Ludwill, William	418	Bartley, Wilford 580
Hubbard, Stanley	1,000	Maack, Jon	336	Beyer, Kevin 305
Humphreys, Lisa	500	Marshall, John	1,000	Bickett, Dave 290
Hundt, Fred	300	McCormack, William	1,500	Bishop, John 500
Kastner, Richard	250	McGillvrey, Allen	240	Campbell, Tom 260
Kristal, Henry	250	McMillan, Jerry	620	Christensen, Everette 500
Kuhrmeyer, Carl	500	Mehaffie, Jerry	260	Clay, Walter 550
Lee, Annette	250	Neitzke, Thomas	654	Eckles, Neil 500
Leshner, Cynthia	1,000	Nobert, Lorraine	340	Eddy, Bob 545
LeVander Jr, Harold	250	Olsem, Doug	1,500	Eddy, Donna 500
Maietta, Don	500	Paskach, Dave	1,800	Ehmke, Mary 260
Manderscheid, Marc	250	Pippin, Lenny	5,000	Farm, Tom 500
Marx, Timothy	250	Ruhr, Roger	500	Hansen, Paul 210
McKasy, Bert	250	Sargent, John	510	Hoff, Paul 530
Moeller, Mark	500	Sauro, Carole	500	Johnson, Rick 500
Monfried, David	250	Schwan, Alfred	5,000	Kohlby, Thomas 495
Naegele, Robert	1,000	Strebe, Arnie	1,000	Mohs, Dean 500
Nelson, Glen	2,500	Tilford, Rachel	210	Nowick, Michael 530
Ostlund, Duane	250	Ziebell, Michael	990	Rose, John 305
Peterson, Jeffery	250		33,819	Sjogren, Steve 540
Poppler, Charles	350	SEIU Local 113		South, Gene 515
Pottebaum, Dennis	250	SEIU Local 113	7,500	Tellefson, Beth 260
Radel, Dwayne	250		7,500	Tollefson, Jon 500
Rooney, John	250	SEIU Minn State Council #7		Vitse, Paul 535
Scanlon, Timothy	350	SEIU Local 113	5,259	Wallin, George 300
Schmidt, Stephen	300	Service Employees Intl Union	57,581	Wikstrom, George 645
Schmitz, Mary	300	SEIU local 26	2,770	
Senkler, Robert	1,000	SEIU local 284	3,129	11,655
Stolpstad, James	250	SEIU Minn State Council #7	40,000	SOF - PAC
Theobald, Jon	250		108,740	Bernick, Richard 4,650
Triplett, Thomas	250	Service Employees Intl Union		Faber, Michael 250
CAR, Committee of Automotive Ret	250	Minn CAP -PAC	520	Faber, Rose Ann 500
Saint Paul Area Chamber of Comme	2,625	SEIU Local 113	6,667	Gillette, Norman 1,450
Tom Osthoff Volunteer Committee	3,000			Grantman, Jim 650
	35,925			Kuhlmann, Clinton 650
				Wilson, Charles 500
				8,650

Major Donors To Party Units, Political Committees and Political Funds

Southeast Metro Business PAC		Cody, David	250	Peterson, Paul	450
Hencier, Jody	300	Crandall, William	216	Polk, Michael	900
	300	Crumley, T. Joseph Kane	300	Redlinger, Lance	500
Stonewall DFL (The)		Cuzzo, Michael	413	Riley, Peter	900
Minn DFL State Central Committee	2,000	Dale, Candace	450	Rufer, Stephen	300
Benson, Scott	500	Dunn, Daniel	244	Ryan, James	225
Campbell, Jonathan	500	Dusich, Bernard	450	Sawicki, Walter	300
Cowles Jr, John	1,000	Elfelt, Anthony	250	Schermer, Judith	450
Glaefke, Brook	1,000	Erhart, William	250	Schmidt, Douglas	300
Redmond, Lawrence	250	Falsani, Robert	450	Schneider, David	375
Sandberg, Leslie	230	Fargione, Michael	250	Schwebel, James	900
Sullivan, John	250	Faris, Priscilla	225	Schweiger, Paul	420
Westby, Rahn	250	Flom, Katherine	750	Sherburne, James	450
AFSCME Council 14 PEOPLE Fund	2,500	Fluegel, Wilbur	225	Sieben, Harry	900
Volunteers for Scott Dibble	1,000	Fobbe, Daniel	250	Sieben, Michael	750
Dorfman, Gail	1,000	Foreman, Logan	750	Sieben, William	1,100
Goodman, Lisa	600	Frentz, Nick	450	Slane, Charles David	800
Klobuchar, Amy	300	Germerscheid, Thomas	270	Smith, Joel	270
	11,380	Godlewski, Paul	450	Soucie, Fred	900
Taxpayers League MN Victory Fund		Hacker, Max	450	Stefanson, Randolph	250
Cragun, M. K. "Dutch"	250	Hanley, William	250	Streed, Mark	765
Cummins, Robert	25,000	Harper, William	900	Strom, Michael	225
Hamilton, Harold	500	Hawn, Steven	600	Suk, Charles	900
Johnson, Scott	1,000	Hazelton, Gary	270	Terry, Steven	765
Kellogg, Martin	250	Hertogs, Scott	450	Vail, David	540
Nelson, Dwayne	250	Holden, Susan	585	Van Dyek, Sharon	450
Pulles, Greg	250	Hunegs, Steve	450	Vander Linden, James	360
Shipley, Steven	250	Jepsen, William	900	Vatland, Jack	250
Sime, Michael	2,500	Johnson, Thomas	450	Weinmeyer, James	450
Smith, Mark	250	Jones, Harvey	900	Wojtalewicz, Brian	450
Wigley, Michael	28,000	Jones, Jeffrey	500	RKM&C Fund	25,000
Freedom Club State PAC	14,800	Jorstad, David W.H.	900		75,889
Twin Cities Republican Assn	250	Justesen, Kimball	1,000	TwinWest Chamber of Commerce PAC	
	73,550	Kaster, James	500	Anderson, Eleanor	300
TRIAL-PAC		King, Robert	500	Arends, Mike	500
Amundson, Luther	413	Kingsley, Karen	236	Brauch, Larry	300
Bailey, John	300	Kosieradzki, Mark	270	Courey, Sam	500
Baldwin, Richard	250	Laughlin, Laughlin	250	Edson, John	500
Barczak, Ronald	250	Laverdiere, Richard	900	Fiterdean, Michael	500
Bongard, William	300	Lazear, Robert	450	Freeman, Daniel	300
Borkon, Edward	250	LeNcave, Randal	250	Keayon, Joseph	500
Bossart, David	500	Leoni, Joseph	413	Klostliman, Bob	500
Brabbit, Lisa	300	Lillehaug, Duane	675	Kordonowy, Thomas	300
Bradshaw, John	600	Malters, James	500	Kroulage, Phillip	500
Bryant, Michael	338	Mansur, Edward	500	Lenzen, David	500
Buchman, John	900	Martin, Richard	413	Poppler, Chuck	500
Burke, John	250	McCarten, Paul	225	Rasmussen, Peggy	300
Carey, James	900	McEwen, Gregory	500	Schadow, Mark	300
Carey, John	225	Meshbeshier, Ronald	1,200	Scherer, Peter	300
Carlson, Joel	338	Meyer, Helen	450	Schranck, Idelle	300
Christensen, Robert	500	Miller, Keith	675	Schwanke, Steve	300
Clelland, William	300	Mottaz, Thomas	350	Starbird, Jeff	300
Clifford, John	270	Opperman, Vance	1,000	Sticle, Ed	500
		Otten, Paul	338	Troup, Ian	300
		Palmer, Ralph	250	Minn Chamber of Commerce Leader	500
		Perry, Shawn	500		8,800
		Peterson, James	270		230

Major Donors To Party Units, Political Committees and Political Funds

UtiliCorp United--State PAC Minn Employee		St Paul Pipefitters Local 455 PAC	2,000
Kult, Dave	260	Transportation Political Education	10,000
Perron, Dave	260	U A Plumbers Local #34 Political Fu	500
	520	UAW Minn State CAP Council Politi	1,000
VET-PAC of Minn		Bricklayers & Allied Craftworkers Lo	2,000
Murphy, Michael	500	MN Cement Masons #633	2,000
	500	United Democratic Fund State	10,000
			132,400
Waste Management PAC of Minn		Political Committees and Political Funds	
Bell, Bret	250	Total	12,293,056
Damico, Robert	500		
Dunn, Sheila	450		
Dunn, Steve	450	Grand Total :	40,848,937
Harrell, Julie	250		
Harrell, Kent	250		
Moening, Frances	250		
Moening, Ronald	250		
Rauber, Kevin	250		
Rauber, Lori	250		
	3,150		
Winthrop & Weinstine, PA Political Fund			
Ansel, Jeffrey	291		
Barnett, Timothy	357		
Brown, Donald	357		
Hart, Thomas	416		
Kuller, Hart	311		
Markwardt, Paul	239		
Tourek, Steven	508		
Weinstine, Robert	750		
Winthrop, Sherman	250		
Grooms, Lloyd	252		
	3,731		
Working Families Coalition			
Minn DFL State Central Committee	10,000		
Amalgamated Transit Union, Local	10,000		
Brotherhood of Locomotive Engineer	1,000		
Building Trades C1-PAC Fund	2,000		
Carpenters Union Local #87 PAF	10,000		
Communication Workers of America	500		
IBEW Local 292 Political Education	10,000		
International Union of Operating En	500		
Intl Brotherhood of Elec Wkrs - Com	2,500		
Laborers' Dist Council of Minn & ND	30,000		
Lks & Plains Reg Cncl Carpenters &	5,000		
Minn Nurses Assn Pol Comm (MNA)	3,000		
Minn Police & Peace Officers Assoc	5,000		
Minn Utility Labor Council PAC	700		
Minneapolis Bldg & Construct Trade	2,700		
Minneapolis Firefighter's Relief Assn	1,000		
Minneapolis Police Relief Assoc	500		
Painters Union Local No 61 Political	5,000		
Pipe Fitters Local 539	5,000		
Plumbers #34 Legal Fund	500		

Large Givers

Retain Judge (Terri) Stoneburner	200	Pawlenty for Governor Committee	2,000	Senate Majority Caucus	500
Ring (Twyla) for Senate Volunteers	250	Senate Victory Fund	2,000		4,000
	4,550		7,000	Anderson, William	
Anderson, Alan		Anderson, James		IBPAT - PAT Legislative and Educati	760
Green Party of Minn	300	Minn Chamber of Commerce Leader	1,204	Kiffmeyer (Mary) for Secretary of Sta	500
Ken Pentel for Governor	1,050	RKM&C Fund	2,760		1,260
	1,350		3,964	Andreas, D I	
Anderson, Barbara		Anderson, Joel		Friends for Humphrey	500
Committee to Elect Judy Lindsay	500	(Mark) Holsten Volunteer Committee	250	Moe for Minnesota	2,000
Kiffmeyer (Mary) for Secretary of Sta	500	DFL House Caucus	200		2,500
Pawlenty for Governor Committee	2,000	House RPM Campaign Committee	200	Andreas, Dwayne	
	3,000	Senate Majority Caucus	200	Minn DFL State Central Committee	10,000
Anderson, Bruce		Tomassoni for State Senate	250		10,000
(Monica) Abress Volunteer Committe	250		1,100	Andreas, Dwayne O	
Darren Knight for House of Represer	300	Anderson, John		Friends for Humphrey	500
MAPE-PAC	520	House RPM Campaign Committee	500	Moe for Minnesota	2,000
	1,070	Minn Realtors Political Action Comm	1,030		2,500
Anderson, Charles		Moe for Minnesota	250	Andreas, G.A.	
(Mark) Holsten Volunteer Committee	250	Senate Majority Caucus	500	Moe for Minnesota	2,000
(Tom) Hackbarth Volunteer Committe	200		2,280		2,000
Moe for Minnesota	300	Anderson, Mark S		Andreas, Toni	
Pawlenty for Governor Committee	300	Moe for Minnesota	2,900	Moe for Minnesota	2,000
Tomassoni for State Senate	250	Tim Penny for Governor	2,000		2,000
	1,300		4,900	Angelos, Peter	
Anderson, Clifford		Anderson, Nancy		Democratic Congressional Campaign	100,000
House RPM Campaign Committee	300	Minn DFL State Central Committee	10,000	Democratic Senatorial Campaign Co	50,000
Kelly (Tom) for Attorney General	500	Otto (Rebecca) for House	175	Minn DFL State Central Committee	15,000
Kiffmeyer (Mary) for Secretary of Sta	250		10,175		165,000
Senate Victory Fund	340	Anderson, Richard		Annexstad, Albert	
	1,390	Jobs Political Fund	1,500	Insurance Federation Political Action	200
Anderson, David		Minn Chamber of Commerce Leader	500	Jobs Political Fund	1,000
(Richard) Cohen Volunteer Committe	200	Moe for Minnesota	1,000	Pawlenty for Governor Committee	125
Moe for Minnesota	1,000	Patricia Anderson Awada for State A	500		1,325
TwinWest Chamber of Commerce P/	200	Senate Majority Caucus	1,000	Anson, Peter	
	1,400		4,500	Minn Republicans for Choice Politica	1,250
Anderson, Dean		Anderson, Roy			1,250
Dan Severson for Representative	200	Power P A C	1,200	Anson, Sally	
House RPM Campaign Committee	200		1,200	(Lisa) Peilen Volunteer Committee	200
Minn Chamber of Commerce Leader	500	Anderson, Terry		(Paul) Anderson for Re-election	200
Tim Penny for Governor	500	DFL House Caucus	200	(Paul) Bakken Volunteer Committee	250
	1,400	House RPM Campaign Committee	200	(Sheila) Kiscaden Senate Committee	250
Anderson, Dennis		Moe for Minnesota	500	Alger for Secretary of State	200
Pawlenty for Governor Committee	2,150	Pawlenty for Governor Committee	600	Citizens for Sherry Butcher for State	250
	2,150	Senate Majority Caucus	200	Committee To Elect Joe Duffy	250
Anderson, Douglas		Senate Victory Fund	200	Judi Dutcher for Governor	500
Tim Penny for Governor	1,596		1,900	Minn Republicans for Choice Politica	1,250
	1,596	Anderson, Wendell		Planned Parenthood of Minn Pol Acti	250
Anderson, George		(Jeffrey) Sieben Volunteer Committe	250	Tim Penny for Governor	715
Committee to Elect Judy Lindsay	500	DFL House Caucus	750		4,315
Freedom Club State PAC	1,500	Elect Mick Ganley	250	Apitz, John	
Kiffmeyer (Mary) for Secretary of Sta	500	Katie Sieben Volunteer Committee	250	(Richard) Stanek Volunteer Committe	200
Patricia Anderson Awada for State A	500	Moe for Minnesota	2,000	Citizens for Claire Robling	150

Large Givers

Dave Knutson Volunteer Committee	250	Pawlenty for Governor Committee	1,000	Balk, Sharon	
DFL House Caucus	250	Sullivan (Brian) for Governor	200	Committee for State Pro-life Candida	2,500
Friends of (Michelle) Fischbach	250		1,200		2,500
Friends of Matt Dean	200	Bachman, Peter		Banks, Mark	
Messerli & Kramer Political Action Co	11,500	Minn League of Conservation Voters	5,000	(John) Hottinger Reelection Committ	250
Moe for Minnesota	250	Moe for Minnesota	250	(Michael) Hatch for Attorney General	1,000
Pawlenty for Governor Committee	800		5,250	(Tim) Wilkin for State Rep. Vol. Com	200
Tim Penny for Governor	600	Backstrom, Tom		Friends for (Deanna) Wiener	200
	14,450	Multi Housing Political Action Commi	1,641	House RPM Campaign Committee	200
Aplikowski, Beverly			1,641	Michel (Geoffrey) for Senate	500
(Steven) Novak for Senate Volunteer	200	Bader, Sidney		Minn Republicans for Choice Politica	200
House RPM Campaign Committee	150	Multi Housing Political Action Commi	3,184	Moe for Minnesota	1,000
Kiffmeyer (Mary) for Secretary of Sta	500		3,184	Tim Penny for Governor	1,000
Larissa (Presho) for State Represent	200	Baer, Elam		Volunteers to Elect [Daniel] McElroy	200
Minn Manufactured Home PAC	500	Minnesotans for Lower Taxes	24,500		4,750
Pawlenty for Governor Committee	500	Patricia Anderson Awada for State A	500	Barenscheer, Brian	
Senate Victory Fund	150	Republican Party of Minn	27,000	DFL House Caucus	500
	2,200		52,000	House RPM Campaign Committee	600
Appleby, George		Bagley, Smith		Moe for Minnesota	200
Johnson (Carol) Committee	150	Democratic Senatorial Campaign Co	2,359	Senate Majority Caucus	500
Moe for Minnesota	1,000		2,359		1,800
	1,150	Bailey, John		Barlow, Stephen	
Arambula, Amelia		(Dean) Johnson Volunteer Committe	125	(Carla) Nelson Volunteer Committee	250
Tim Penny for Governor	2,000	(Steven) Sviggum Volunteer Commit	200	(Sheila) Kiscaden Senate Committee	500
	2,000	Moe for Minnesota	850	Pawlenty for Governor Committee	1,000
Arney, Joel		Pawlenty for Governor Committee	125	Rochester Area Chamber of Comm C	1,000
(Thomas) Pugh Volunteer Committee	150	People in Construction Political Actio	1,000	Sullivan (Brian) for Governor	2,000
MEDPAC Minn Medical Political Acti	150	Road PAC of Minn	1,100		4,750
MSA-PAC	150	Tim Penny for Governor	250	Barnes, Ben	
Pawlenty for Governor Committee	400	TRIAL-PAC	300	Democratic Senatorial Campaign Co	10,000
Senate Majority Caucus	250		3,950		10,000
	1,100	Baker, Douglas		Baron, Frederick	
Arnold, Jeff		DFL House Caucus	55,549	Democratic Senatorial Campaign Co	50,000
(David) Harrington for Judge	1,180		55,549		50,000
	1,180	Baker, Glenn		Barr, Candace	
Ashton, Marie		Minn Trucking Assn State PAC	1,115	Committee to Keep Judge (James) S	500
Pawlenty for Governor Committee	2,000		1,115	Tim Penny for Governor	1,000
	2,000	Baker-Kent, Lurline		Volunteer Committee to Re-elect Jud	125
Atwater, H. Bruce		Moe for Minnesota	1,250		1,625
(Lisa) Peilen Volunteer Committee	125		1,250	Barrow, Sara	
Tim Penny for Governor	1,000	Bakken, Bradley		(Gregory) Gray for State Auditor	200
	1,125	(Daniel) Freeman for Senate	500	Citizens for Steve Kelley	125
Atwater, Martha		House RPM Campaign Committee	500	Friends for Humphrey	250
(Lisa) Peilen Volunteer Committee	125	Jim Rhodes Volunteer Committee	250	Judi Dutcher for Governor	250
Minn Women's Campaign Fund State	1,000	Minn Bank State PAC	220	Moe for Minnesota	200
Moe for Minnesota	500		1,470		1,025
Tim Penny for Governor	1,000	Bakken, Paul		Barrows Wark, Mary Ann	
	2,625	(David) Gaither for Senate Committe	200	Moe for Minnesota	2,000
Augustine, Scott		(Paul) Bakken Volunteer Committee	4,100		2,000
House RPM Campaign Committee	2,000		4,300	Barry Jr, Walter	
	2,000	Balk, Robert		Senate Victory Fund	2,000
Azzone, Tom		Committee for State Pro-life Candida	2,500		2,000
			2,500		

Large Givers

Barry, B John		Bendheim, Jack		(Richard) Cohen Volunteer Committee	125
Patricia Anderson Awada for State A	250	Democratic Senatorial Campaign Co	10,000	Jim Rhodes Volunteer Committee	250
Pawlenty for Governor Committee	2,000		10,000	Pawlenty for Governor Committee	125
	2,250	Benner, Robert		Senate Victory Fund	500
Barry, Peter		(Michael) Hatch for Attorney General	500		1,200
(Doug) Meslow Volunteer Committee	200	House RPM Campaign Committee	500	Berman, Lyle	
(Michael) Hatch for Attorney General	1,000	Minnesotans for Entenza	200	House RPM Campaign Committee	2,000
	1,200	Senate Majority Caucus	750		2,000
Bartley, Anne			1,950	Berman, Michael	
Minn DFL State Central Committee	5,000	Benson, Dennis		DFL House Caucus	250
	5,000	(Nancy) Haas for House	250	Minn DFL State Central Committee	2,500
Barton, Raymond		Moe for Minnesota	775		2,750
Pawlenty for Governor Committee	2,000		1,025	Berman, Michael S	
	2,000	Benson, Duane		Katie Sieben Volunteer Committee	250
Bauerly, Gerald		CAR, Committee of Automotive Reta	500	Moe for Minnesota	1,000
(Leslie) Schumacher Volunteer Comi	150	House RPM Campaign Committee	200		1,250
DFL House Caucus	200	Jobs Political Fund	1,000	Berman, Toby	
Moe for Minnesota	2,000		1,700	(Richard) Cohen Volunteer Committee	125
Road PAC of Minn	600	Benson, Scott		House RPM Campaign Committee	500
	2,950	DFL House Caucus	500	Independence Party of Minn	250
Baukol, Gay		Moe for Minnesota	500	Pawlenty for Governor Committee	675
Kiffmeyer (Mary) for Secretary of Sta	125	Stonewall DFL (The)	500		1,550
Pawlenty for Governor Committee	1,000		1,500	Bernick, Richard	
	1,125	Bentdahl, Craig		Beer PAC-Minn Beer Wholesalers As	300
Bauman, Patricia		Freedom Club State PAC	500	Friends of (Michelle) Fischbach	150
21st Century Democrats	10,000	Minn Bank State PAC	250	House RPM Campaign Committee	500
	10,000	Patricia Anderson Awada for State A	250	Minn Chamber of Commerce Leader	1,000
Beadle, John		Republican Party of Minn	250	SOF - PAC	4,650
Schwan's Political Action Committee	2,000	Sullivan (Brian) for Governor	2,000		6,600
	2,000		3,250	Bertram, Carp	
Beals, Nancy		Benton, Robert		Minn DFL State Central Committee	5,000
(Betsy) O'Berry Campaign Committee	250	Democratic Senatorial Campaign Co	5,000		5,000
(Gregory) Gray for State Auditor	200		5,000	Bickwit, Leonard	
Moe for Minnesota	600	Benzie-Lourey, Marlana		Democratic Senatorial Campaign Co	10,000
	1,050	Becky Lourey for Governor	1,150		10,000
Bear, Peter		Bill Hansen Campaign Committee	500	Bienias, John	
Minn Chamber of Commerce Leader	5,250		1,650	Hospitality Political Action Committee	1,075
	5,250	Berg, Colin D			1,075
Beard, Mark		(Colin) Berg Volunteer Committee	2,059	Bierle, Donald	
(Ted Lundrigan) Judicial Election 200	1,200		2,059	Pawlenty for Governor Committee	2,000
	1,200	Berg, Thomas			2,000
Bedzyk, Peter		Moe for Minnesota	1,000	Bierle, Vernee	
Hospitality Political Action Committee	1,750	Senate Majority Caucus	250	Pawlenty for Governor Committee	2,000
	1,750		1,250		2,000
Beehler, David		Bergquist, Carl		Bigos, Ted	
RKM&C Fund	2,464	Game and Fish Coalition	500	Multi Housing Political Action Commi	5,000
	2,464	Pawlenty for Governor Committee	1,000		5,000
Bell, Ford			1,500	Bing, Stephen	
Citizens for Steve Kelley	150	Bergreen, Bernard		Minn DFL State Central Committee	25,000
Friends for Humphrey	500	Democratic Congressional Campaign	25,000		25,000
Judi Dutcher for Governor	500		25,000	Binger, James	
Moe for Minnesota	1,000	Berman, Frank		(Paul) Anderson for Re-election	500
	2,150	(Gregory) Gray for State Auditor	200	House RPM Campaign Committee	500

Large Givers

Kelly (Tom) for Attorney General	250	Blacklock, Craig			35,000
Patricia Anderson Awada for State A	500	Becky Lourey for Governor	1,100		
Pawlenty for Governor Committee	750		1,100	Bolander, Dorothy	
Tim Penny for Governor	500	Blahnik, John		(Joe) Atkins for State Representative	200
	3,000	Hospitality Political Action Committee	1,075	(Steven) Murphy for Senate	200
Binger, Virginia			1,075	Senator (James) Metzen Re-election	200
Pawlenty for Governor Committee	750	Blaisdell, Linda		Tim Penny for Governor	1,000
Senate Majority Caucus	500	(Thomas) Neuville for Senate Volunteer	200		1,600
	1,250	Senate Victory Fund	1,000	Bonderud, Kevin	
Birchem, James B			1,200	Minn DFL State Central Committee	1,000
Tim Penny for Governor	2,000	Blakeslee, Beverly		Moe for Minnesota	1,000
	2,000	DFL House Caucus	2,000		2,000
Birdseye, Arthur			2,000	Bonestroo, Otto	
Republican Party of Minn	5,000	Bland, David		(Joe) Atkins for State Representative	249
	5,000	RKM&C Fund	2,169	(Paul) Anderson for Re-election	125
Birk, Peggy J			2,169	(Sharon) Marko for Senate	225
Minnesotans for Entenza	250	Blitz, Charles		Lipman (Eric) for State Representative	300
Pawlenty for Governor Committee	1,000	Minn DFL State Central Committee	15,000	Patricia Anderson Awada for State A	300
	1,250		15,000	Senate Victory Fund	200
Bishop, Lois		Bloodgood, Patricia			1,399
ARC PAC of Minn	450	(Gregory) Gray for State Auditor	200	Boosalis, Peter	
Minn Women's Campaign Fund State	625	(Michael) Hatch for Attorney General	500	Friends of Matt Dean	250
Moe for Minnesota	1,000	(Richard) Cohen Volunteer Committee	250	Pawlenty for Governor Committee	1,000
Planned Parenthood of Minn Pol Acti	125	Ann Rest for Senate Committee	250		1,250
Senate Majority Caucus	250	Ellen Anderson for Senate Volunteer	200	Boosalis, Susan	
	2,450	Lockridge Grindal Nauen P.L.L.P. St	12,000	Friends of Matt Dean	250
Bisignani, Mark		Moe for Minnesota	500	Pawlenty for Governor Committee	1,000
(Dallas) Sams For Senate	200	Neighbors for Matt Entenza	200		1,250
(Sheila) Kiscaden Senate Committee	400	Tom Huntley Volunteer Committee	250	Borman, Thomas H	
Crow Wing County DFL	500		14,350	Moe for Minnesota	2,000
DFL House Caucus	500	Bloom, Steven			2,000
Elect Kevin Goodno Committee	200	Ken Pentel for Governor	150	Born, Richard	
Friends of (Michelle) Fischbach	200	Pawlenty for Governor Committee	1,000	Pawlenty for Governor Committee	3,000
House RPM Campaign Committee	500		1,150		3,000
Mary Ellen Otremba Volunteer Comm	250	Blum, Richard		Bosacker, Steven	
Senate Majority Caucus	500	Democratic Senatorial Campaign Co	28,661	Jesse Ventura Volunteer Committee	138
	3,250		28,661	Tim Penny for Governor	1,250
Bissonett, James		Bobich, Fred			1,388
Freedom Club State PAC	2,000	Minn Chamber of Commerce Leader	3,605	Boschwitz, Rudy	
Kiffmeyer (Mary) for Secretary of Sta	250		3,605	(John) Nolde Volunteer Committee	500
Patricia Anderson Awada for State A	250	Bocan, David		Citizens for (Martha) Robertson	250
Pawlenty for Governor Committee	1,000	RKM&C Fund	2,464	Kelly (Tom) for Attorney General	300
	3,500		2,464	Kiffmeyer (Mary) for Secretary of Sta	250
Bjork, David		Bohn, Ray		Patricia Anderson Awada for State A	250
MEDPAC Minn Medical Political Acti	150	DFL House Caucus	250		1,550
Minn DFL State Central Committee	1,000	Friends for Humphrey	150	Bowman, Sharon	
Moe for Minnesota	500	House RPM Campaign Committee	250	Minn DFL State Central Committee	2,000
Sierra Club Political Committee	200	Moe for Minnesota	350	Moe for Minnesota	250
	1,850	Senate Majority Caucus	250	Senate Majority Caucus	300
Black, Barbara			1,250		2,550
Democratic Senatorial Campaign Co	5,000	Bohnett, David		Boysen, Brian	
	5,000	Democratic Congressional Campaign	25,000	Moe for Minnesota	1,200
		Minn DFL State Central Committee	10,000		1,200
				Brainerd, Mary	

Large Givers

(Steven) Novak for Senate Volunteer	250			Duluth First	500
Minn Health PAC	125	Brooker, Charlotte		Pawlenty for Governor Committee	1,000
Moe for Minnesota	300	Minn League of Conservation Voters	250		1,850
Tim Penny for Governor	500	Moe for Minnesota	1,000	Burt, Sharon E.	
	1,175		1,250	Ken Pentel for Governor	1,500
Brand, Steve		Brown, Niel			1,500
RKM&C Fund	1,577	Sullivan (Brian) for Governor	2,000	Burwell, Barbara	
	1,577		2,000	(Paul) Anderson for Re-election	500
Brandt, Wayne		Brown, Teion		Pawlenty for Governor Committee	1,000
(Mark) Holsten Volunteer Committee	200	Democratic Senatorial Campaign Co	22,000		1,500
(Thomas) Bakk for Senate	400		22,000	Burwell, Rodney	
House RPM Campaign Committee	350	Bruckner, W. Joseph		House RPM Campaign Committee	5,000
Moe for Minnesota	200	Lockridge Grindal Nauen P.L.L.P. St:	12,900	Pawlenty for Governor Committee	1,000
	1,150		12,900	Republican Party of Minn	25,000
Branson, Debbie		Bryant, Michael			31,000
Democratic Congressional Campaigr	2,500	(Michael) Redmond 4 House	150	Bury, Blair	
	2,500	DFL House Caucus	250	Road PAC of Minn	2,250
Breen, Kari		Moe for Minnesota	500		2,250
Moe for Minnesota	950	TRIAL-PAC	338	Buryska, Shawn	
Pawlenty for Governor Committee	250		1,238	Minn Realtors Political Action Commi	1,030
	1,200	Bryant, Steven			1,030
Brehem, Edward		Patricia Anderson Awada for State A	500	Buscher, Brad	
Sullivan (Brian) for Governor	2,000	Pawlenty for Governor Committee	1,000	Pawlenty for Governor Committee	1,000
	2,000		1,500	Republican Party of Minn	5,000
Brehem, Kristin		Buchman, John		Tim Penny for Governor	2,000
Sullivan (Brian) for Governor	1,999	Moe for Minnesota	200		8,000
	1,999	TRIAL-PAC	900	Buttenweiser, Peter	
Breitinger, Jennifer			1,100	21st Century Democrats	14,500
(Stephanie) Olsen Volunteer Commit	200	Buckley, Elizabeth		Democratic Congressional Campaigr	25,000
39th Senate District DFL	150	Minn Chamber of Commerce Leader	1,925	Democratic Senatorial Campaign Co	142,170
47th Senate District RPM	150	Pawlenty for Governor Committee	250	Judi Dutcher for Governor	2,000
House RPM Campaign Committee	500		2,175	Minn DFL State Central Committee	25,000
K&G/JWB PAC	500	Budd, Russell			208,670
Moe for Minnesota	250	Democratic Senatorial Campaign Co	18,000	Butzer, Bart	
Senate Majority Caucus	250		18,000	Minn Chamber of Commerce Leader:	576
	2,000	Bundshuh, Anthony		Minn Retail Political Advocacy Fund	576
Breyer, Karl J		Becky Lourey for Governor	2,000		1,152
(Richard) Cohen Volunteer Committe	200		2,000	Buxton, Norma	
Tim Penny for Governor	1,000	Burdick, Allan L		(Dick) Day Volunteer Committee	250
	1,200	Tim Penny for Governor	2,000	Kiffmeyer (Mary) for Secretary of Sta	250
Brittain, Donald			2,000	Patricia Anderson Awada for State A	250
Sullivan (Brian) for Governor	2,000	Burdick, Lou Brum		Pawlenty for Governor Committee	1,000
	2,000	Tim Penny for Governor	2,000	Ruth (Connie) Volunteer Committee	250
Britton, Ronald			2,000		2,000
8th Congressional District RPM	3,683	Burkle, Ronald		Buxton, Winslow	
	3,683	Democratic Senatorial Campaign Co	7,944	Pawlenty for Governor Committee	250
Broad, Eli			7,944	Republican Party of Minn	10,000
Democratic Congressional Campaigr	5,000	Burns, Harry			10,250
Democratic Senatorial Campaign Co	593	DFL House Caucus	500	Bye, Heidi	
	5,593	Moe for Minnesota	1,000	Judi Dutcher for Governor	1,000
Brodin, Dale			1,500	Kiffmeyer (Mary) for Secretary of Sta	125
(Dale) Brodin for State Rep Voluntee	500	Burns, Richard			1,125
Sullivan (Brian) for Governor	1,000	(Harry) Welty Volunteer Committee	200	Bye, James	
		(Paul) Anderson for Re-election	150		

Large Givers

Friends for Humphrey	250	Moe for Minnesota	500	Multi Housing Political Action Commi	1,500
Kiffmeyer (Mary) for Secretary of Sta	125	TRIAL-PAC	900		1,500
Moe for Minnesota	1,000		1,900	Cassada, Daniel	
	1,375	Carey, John		IFAPAC Minn	1,008
Cady, Al		(Jeffrey) Sieben Volunteer Committe	250		1,008
Bachmann (Michele) R-election Com	250	DFL House Caucus	250	Cecil, Lorraine	
Freedom Club State PAC	900	Katie Sieben Volunteer Committee	250	(David) Harrington for Judge	1,000
	1,150	Moe for Minnesota	500	(Monte) Hammitt Campaign Committ	500
Cady, Alfred		TRIAL-PAC	225	Beltrami County DFL	461
Pawlenty for Governor Committee	1,100		1,475	Moe for Minnesota	2,000
	1,100	Carlsen, David		Stan Nagorski for Senate	500
Cady, Toni		House RPM Campaign Committee	500		4,461
Bachmann (Michele) R-election Com	250	Minn Chamber of Commerce Leader	2,500	Cerkvenik, Gary	
Pawlenty for Governor Committee	1,100	Pawlenty for Governor Committee	750	(Thomas) Bakk for Senate	200
	1,350	Senate Victory Fund	250	Friends for Humphrey	200
Calhoun, Julia			4,000	Moe for Minnesota	200
Democratic Senatorial Campaign Co	10,000	Carlson, Joel		Senate Majority Caucus	500
	10,000	(Leslie) Schumacher Volunteer Comi	200		1,100
Cameron, Edward		(Thomas) Neuville for Senate Volunt	200	Chambers, Anne	
House RPM Campaign Committee	5,000	Brett Smith Supporters	250	Democratic Congressional Campaign	25,000
	5,000	DFL House Caucus	450		25,000
Campbell, James		Moe for Minnesota	150	Chambers, Constance	
Citizens for Steve Kelley	250	TRIAL-PAC	338	Democratic Senatorial Campaign Co	25,000
Minn Bank State PAC	1,000		1,588		25,000
Tim Penny for Governor	200	Carlson, Steven		Champlin, Steven	
	1,450	(Michael) Hatch for Attorney General	400	Democratic Congressional Campaign	2,500
Campbell, Jon		Dorsey Political Fund	509	Democratic Senatorial Campaign Co	2,500
House RPM Campaign Committee	250	Moe for Minnesota	1,000	Dorsey Political Fund	453
Jobs Political Fund	1,000		1,909		5,453
Minn Bank State PAC	500	Carlson, Will		Chapman, Richard	
	1,750	Moe for Minnesota	2,000	Hospitality Political Action Committee	1,075
Candelori, Jr William			2,000		1,075
IBPAT - PAT Legislative and Educati	9,496	Carlson,, Gary		Charles, Leslie	
	9,496	Multi Housing Political Action Commi	2,000	Democratic Congressional Campaign	5,000
Cantor, Daniel			2,000		5,000
Democratic Senatorial Campaign Co	20,000	Carpenter, Walter		Charles, Zora	
	20,000	(Paul) Anderson for Re-election	250	Democratic Congressional Campaign	5,000
Caplan, Allan		NFIB/MN SAFE Trust	200		5,000
Citizens for Judge Lloyd Zimmerman	250	Pawlenty for Governor Committee	350	Chazin, Thomas	
Citizens to Re-Elect Judge Harry Cru	300	Senate Victory Fund	250	Multi Housing Political Action Commi	1,619
Committee To Re-elect Judge Thom:	250		1,050		1,619
Judi Dutcher for Governor	250	Carter, Gerald		Chernegal, Richard	
Keep Judge (Stephen) Aldrich Volun:	250	Booker T (Hodges) for Governor Car	5,500	7th Congressional District GPM	1,850
	1,300		5,500		1,850
Carey, Colleen		Carter, Rick		Chin, Chuck	
(George) McMahon Volunteer Commr	200	CARE / PAC	800	(Nancy) Haas for House	249
Minn Women's Campaign Fund State	350	Tim Penny for Governor	1,560	Moe for Minnesota	1,000
Moe for Minnesota	450		2,360		1,249
Multi Housing Political Action Commi	500	Case, David R		Chisholm, Alex	
	1,500	Becky Lourey for Governor	2,000	Minn Chamber of Commerce Leader:	3,250
Carey, James			2,000	Pawlenty for Governor Committee	200
(Jeffrey) Sieben Volunteer Committe	250	Cashill, Mike			3,450
DFL House Caucus	250			Chlebeck, Bernadette	

Large Givers

Volunteers for (Bernadette) Chlebeck	1,550	Minn CPA's Public Affairs Committee	275		2,950
	1,550	Minneapolis Downtown Council PAC	660	Cohen, Audrey	
Choi, John			8,285	Moe for Minnesota	500
(Ronald) Latz Volunteer Committee	150	Ciresi, Ann		Senate Majority Caucus	1,000
Eastsiders for Mee (Moua)	150	Citizens for Steve Kelley	250		1,500
Friends for Humphrey	500	Katie Sieben Volunteer Committee	250	Cohen, Burt	
Friends of DFL Women	250	Moe for Minnesota	2,000	(Richard) Cohen Volunteer Committe	250
K&G/JWB PAC	675	Shasky for Senate	200	DFL House Caucus	350
Moe for Minnesota	700		2,700	Friends for Humphrey	200
Reinhardt for State Auditor	150	Ciresi, Michael		Judi Dutcher for Governor	750
Senate Majority Caucus	500	(Paul) Anderson for Re-election	1,000	Moe for Minnesota	600
	3,075	Citizens for Steve Kelley	250		2,150
Christensen, Amy		Committee to Elect (Mike) Baxter	250	Cohen, Rusty	
Pawlenty for Governor Committee	2,000	Friends for (Deanna) Wiener	200	DFL House Caucus	350
	2,000	Katie Sieben Volunteer Committee	250	Judi Dutcher for Governor	250
Christensen, Judith		Keep Judge (Stephen) Aldrich Volun	200	Minn Women's Campaign Fund State	1,350
Pawlenty for Governor Committee	2,000	Larson Volunteer Committee (for Dav	250		1,950
	2,000	Moe for Minnesota	2,000	Cohn, Gary	
Christensen, McCord		RKM&C Fund	3,549	Democratic Senatorial Campaign Co	10,000
Pawlenty for Governor Committee	2,000	Senate Majority Caucus	1,000		10,000
	2,000	Shasky for Senate	200	Collins, Arthur	
Christensen, Robert		Sierra Club Political Committee	1,000	Jobs Political Fund	1,500
(Mark) Wiger for State Representativ	375		10,149		1,500
DFL House Caucus	250	Clapp, Sharon		Collins, Timothy	
Julie Rosen for State Senate	500	Friends of (Jane) Krentz	250	Democratic Congressional Campaign	20,000
MEDPAC Minn Medical Political Acti	150	Moe for Minnesota	1,000	Democratic Senatorial Campaign Co	5,000
Moe for Minnesota	250		1,250		25,000
Senate Majority Caucus	250	Clark, Jill		Colombel, Eric	
TRIAL-PAC	500	Committee to Elect Jill Clark as Henr	3,395	Minn DFL State Central Committee	25,000
	2,275		3,395		25,000
Christenson, Michael		Clark, William		Conlin, Jan	
Brett Smith Supporters	250	Sullivan (Brian) for Governor	2,000	Moe for Minnesota	1,000
Friends for Humphrey	150		2,000	RKM&C Fund	2,464
Moe for Minnesota	700	Cleland, Thomas S.			3,464
	1,100	Ken Pentel for Governor	200	Conn, Bernice	
Christenson, Pearl		Tom Cleland for State Senate	1,706	Moe for Minnesota	250
Moe for Minnesota	1,086		1,906	RKM&C Fund	986
	1,086	Cleveland, Charles			1,236
Christy, Allen		Larissa (Presho) for State Represent	500	Conover, Catherine	
(David) Gaither for Senate Committe	250	Pawlenty for Governor Committee	2,000	Minn DFL State Central Committee	3,500
Citizens for Steve Kelley	250	Republican Party of Minn	15,000		3,500
Committee to Keep Judge (James) S	500		17,500	Conroy, Terrance	
Pawlenty for Governor Committee	750	Cobb, Elliott		IBPAT - PAT Legislative and Educati	5,256
	1,750	Pawlenty for Governor Committee	500		5,256
Christy, Junelle		Sullivan (Brian) for Governor	1,000	Cook, Judy	
(David) Gaither for Senate Committe	250		1,500	(Carla) Nelson Volunteer Committee	500
Keep Judge (Stephen) Aldrich Volun	250	Coborn, Daniel		DFL House Caucus	500
Pawlenty for Governor Committee	750	(Dave) Kleis Campaign Committee	300	House RPM Campaign Committee	1,250
	1,250	Dan Severson for Representative	150	Pawlenty for Governor Committee	625
Chronister, Mark		DFL House Caucus	500	Pete Nelson for State Representative	250
Jobs Political Fund	1,500	House RPM Campaign Committee	1,000	Senate Majority Caucus	750
Minn Chamber of Commerce Leader	5,850	Pawlenty for Governor Committee	1,000		3,875
				Cooper, William	

Large Givers

Conservative Council	8,800	Costley, Gary	Jobs Political Fund	1,500	Johnson (Carol) Committee	250	
Julie Rosen for State Senate	250			1,500	Ken Pentel for Governor	500	
Kaardal for State Senate	500				Moe for Minnesota	2,000	
Kelly (Tom) for Attorney General	200	Cotchett, Joseph	Democratic Congressional Campaign	25,000		4,425	
	9,750			25,000	Cox, David	Becky Lourey for Governor	500
Copeland, Katherine M		Coughlan, Julie	House RPM Campaign Committee	1,000	Moe for Minnesota	1,000	
Becky Lourey for Governor	2,000		Pawlenty for Governor Committee	1,000		1,500	
	2,000			2,000	Coyle, Peter	(Dean) Johnson Volunteer Committee	200
Copeland, Lotte B		Cowles III, John	Judi Dutcher for Governor	1,000	DFL House Caucus	200	
Becky Lourey for Governor	2,000		Moe for Minnesota	1,000	House RPM Campaign Committee	700	
	2,000			2,000	Kiffmeyer (Mary) for Secretary of Sta	200	
Copeland, William		Cowles Jr, John	DFL House Caucus	10,000	Moe for Minnesota	200	
Becky Lourey for Governor	2,000		House RPM Campaign Committee	5,000	Patricia Anderson Awada for State A	250	
	2,000		Minn DFL State Central Committee	170,000	Pawlenty for Governor Committee	175	
Copham, David			Planned Parenthood of Minn Pol Acti	500	Senate Majority Caucus	200	
Minn DFL State Central Committee	25,000	Cowles, John	Senate Majority Caucus	12,500	Senate Victory Fund	250	
	25,000		Stonewall DFL (The)	1,000	Tim Penny for Governor	200	
Corbid, John				199,000		2,575	
14th Senate District RPM	200	(Frank) Hornstein Volunteer Committ	250	Crane, James	Democratic Congressional Campaign	5,000	
38th Senate District DFL	200	(Gregory) Gray for State Auditor	500			5,000	
DFL House Caucus	250	(Michael) Hatch for Attorney General	300	Crane, Steven	Democratic Senatorial Campaign Co	62,500	
Moe for Minnesota	500	(Monica) Abress Volunteer Committe	200			62,500	
Senate Majority Caucus	500	(Richard) Cohen Volunteer Committe	200	Crosby Jr, Thomas	Faegre & Benson Ltd Liability Partne	451	
Volunteers for (Bernhard) Eken	400	(Sheila) Kiscaden Senate Committee	125		House RPM Campaign Committee	250	
	2,050	Citizens for (Martha) Robertson	250		Moe for Minnesota	150	
Corbid, Patricia		Citizens for Sherry Butcher for State	250		Pawlenty for Governor Committee	400	
Elect (Mark) Edevold	200	Citizens for Steve Kelley	300		Sullivan (Brian) for Governor	200	
Hubbard County DFL	500	Friends for Humphrey	250			1,451	
Moe for Minnesota	2,000	Johnson (Carol) Committee	250	Crudden, Kevin	RKM&C Fund	1,971	
Neighbors for Matt Entenza	200	Kelliher (Margaret A) Vol Comm	350		Sullivan (Brian) for Governor	500	
	2,900	Moe for Minnesota	2,000			2,471	
Cornell, Henry		Otto (Rebecca) for House	150	Cruzen, Patrick	DFL House Caucus	250	
Democratic Senatorial Campaign Co	20,000	Tim Penny for Governor	1,000		Pawlenty for Governor Committee	125	
	20,000	Volunteers for (D Scott) Dibble	250		Senate Majority Caucus	250	
Corporaal, George			6,625		Senate Victory Fund	500	
(Dallas) Sams For Senate	200	Cowles, Marguerite	Planned Parenthood of Minn Pol Acti	2,500		1,125	
(Douglas) Johnson Volunteer Commi	200			2,500	Culp, Kim	Sullivan (Brian) for Governor	2,000
(John) Hottinger Reelection Committ	200	Cowles, Russell	Planned Parenthood of Minn Pol Acti	2,500			2,000
(Larry) Howes Volunteer Committee	200			2,500	Cummins, Joan	(Brian) LeClair for State Senate Cmtt	500
(Linda) Scheid for Senate Committee	200	Cowles, Sage	(Michael) Hatch for Attorney General	300		(David) Gaither for Senate Committee	500
(Tom) Rukavina Campaign Committe	200		(Sheila) Kiscaden Senate Committee	125		(Jan) Schneider for MN State Senate	500
Citizens to Elect Ken Wolf	20		Becky Lourey for Governor	1,000		(Lynn) Zaffke for Senate	500
Committee to Re Elect Doug Stang (l	200		Friends for Humphrey	250		Committee to Elect Judy Lindsay	500
Friends for (Deanna) Wiener	200						240
Friends of Phil Krinkie Committee	200						
People for (Gregory) Davids Committ	200						
Sandra Pappas for Senate	200						
Senator (James) Metzen Re-election	200						
	2,420						
Corzine, Jon							
Democratic Senatorial Campaign Co	2,521						
	2,521						

Large Givers

Dan Severson for Representative	250	Davidson, Steve		Friends of the Minn Zoo	700
David Hann for State Senate	500	Hospitality Political Action Committee	1,250	Moe for Minnesota	1,000
Kelly (Tom) for Attorney General	1,000	Leonard, Street and Deinard PAC	403		1,950
Mike McGinn for State Senate	500		1,653	Dayton, Eric	
Patricia Anderson Awada for State A	250	Davies, Jack		Minn DFL State Central Committee	10,000
Pawlenty for Governor Committee	2,000	Moe for Minnesota	1,100		10,000
Peter Adolphson for State Represent	500		1,100	Dayton, Judy	
	7,500	Davies, Pat		Minn Women's Campaign Fund State	7,500
Cummins, Robert		Moe for Minnesota	1,000		7,500
(Brian) LeClair for State Senate Cmt	500	Senate Majority Caucus	300	Dayton, Julia	
(David) Gaither for Senate Committee	500		1,300	DFL House Caucus	500
(Jan) Schneider for MN State Senate	500	Davis, Fran		Kelliher (Margaret A) Vol Comm	500
(Lynn) Zaffke for Senate	500	Minn Realtors Political Action Comm	1,500	Minn DFL State Central Committee	20,000
33rd Senate DistrictRPM	250	Minn Women's Campaign Fund State	125	Minn NARAL Action Fund	500
Committee to Elect Judy Lindsay	500		1,625	Moe for Minnesota	2,000
Dan Severson for Representative	250	Davis, Frances		Senate Majority Caucus	5,000
David Hann for State Senate	500	(Catherine) Shreves Volunteer Comr	250		28,500
Family Advocates PAC	750	(Linda) Scheid for Senate Committee	200	Dayton, Kenneth	
Freedom Club State PAC	6,500	DFL House Caucus	500	Becky Lourey for Governor	1,000
Maple River Education Coalition PAC	1,000	Friends for Humphrey	250	DFL House Caucus	15,000
Mike McGinn for State Senate	500	House RPM Campaign Committee	250	Minn DFL State Central Committee	20,000
Patricia Anderson Awada for State A	250	Moe for Minnesota	1,950	Moe for Minnesota	2,000
Pawlenty for Governor Committee	2,000	Pawlenty for Governor Committee	500	Planned Parenthood of Minn Pol Acti	250
Peter Adolphson for State Represent	500	Senate Majority Caucus	500	Senate Majority Caucus	10,000
Republican Party of Minn	65,000	Tim Penny for Governor	1,000		48,250
Taxpayers League MN Victory Fund	25,000		5,400	Dayton, Mark	
	105,000	Davis, Mark		(Jeffrey) Sieben Volunteer Committer	250
Cusick, Thomas		(Laura) Brod for Representative Volu	350	(Ronald) Latz Volunteer Committee	250
Pawlenty for Governor Committee	500	Howard Swenson Volunteer Committ	200	(Rosie) Isaacson Volunteer Committ	250
Sullivan (Brian) for Governor	2,000	Pawlenty for Governor Committee	1,000	DFL House Caucus	10,000
	2,500		1,550	Elect Mick Ganley	250
Dady, J. Michael		Dawson, Kenneth		Friends for Humphrey	500
(Michael) Hatch for Attorney General	150	Pawlenty for Governor Committee	2,000	Friends of (Jane) Krentz	250
DFL House Caucus	200		2,000	Julie Ingleman for Senate	250
Moe for Minnesota	1,000	Dayton, Bruce		Katie Sieben Volunteer Committee	250
	1,350	(Paul) Anderson for Re-election	1,250	Melissa Hortman Campaign Committ	250
Dahlin, Jill		(Sheila) Kiscaden Senate Committee	200	Minn DFL State Central Committee	120,000
Pawlenty for Governor Committee	2,000	DFL House Caucus	5,000	Minn Women's Campaign Fund State	250
	2,000	Kelly (Tom) for Attorney General	500	Moe for Minnesota	2,000
Daley, Annamarie		Kiffmeyer (Mary) for Secretary of Sta	500	Otto (Rebecca) for House	250
(Paul) Anderson for Re-election	250	Minn DFL State Central Committee	15,000	Rural Minn Preservation	5,000
MWL Voter Outreach Political Fund	200	Retain Judge (Terri) Stoneburner	500	Senate Majority Caucus	5,000
RKM&C Fund	2,169	Shasky for Senate	250	Team (Lavonne) Bowman	250
	2,619	Tim Penny for Governor	2,000	Volunteers for Betty Folliard	250
Dancik, Jo Marie			25,200		145,500
(John) Hottinger Reelection Committ	250	Dayton, Douglas		Dayton, Mary Lee	
Jobs Political Fund	1,500	(Paul) Anderson for Re-election	600	Friends for Humphrey	250
	1,750	(Sheila) Kiscaden Senate Committee	250	Julie Ingleman for Senate	500
Darwin Chester Volunteer Committee		Tim Penny for Governor	1,000	Minn Women's Campaign Fund State	2,550
Darwin Chester Volunteer Committee	3,000		1,850	Planned Parenthood of Minn Pol Acti	500
	3,000	Dayton, Edward		Senate Majority Caucus	250
		Citizens for (Martha) Robertson	250		

Large Givers

	4,050	Elect Kevin Goodno Committee	200	Pawlenty for Governor Committee	2,000
Dayton, Wendy		Friends of Neva Walker	200	Ron Erhardt Volunteer Committee	500
(Sheila) Kiscaden Senate Committee	250	Moe for Minnesota	250		2,500
Minn Women's Campaign Fund State	2,000	Tom Huntley Volunteer Committee	400	Doherty, Valerie	
	2,250	Tomassoni for State Senate	250	Pawlenty for Governor Committee	2,000
De Cosse, Cyrille			2,300		2,000
(Noah) Rouen Volunteer Committee	500	Dickerson, Jon		Dolan, Clara	
Jane Ranum Volunteer Committee	250	Moe for Minnesota	1,000	Committee for State Pro-life Candida	2,500
Jean Wagenius Volunteer Committee	500	Senate Majority Caucus	1,000		2,500
Volunteers for (D Scott) Dibble	500		2,000	Dolan, James	
	1,750	Dickson, D Ross		Democratic Senatorial Campaign Co	37,000
De Cosse, Paula W		Crow Wing County DFL	250		37,000
Jane Ranum Volunteer Committee	250	DFL House Caucus	500	Dolan, Janet	
Jean Wagenius Volunteer Committee	500	Senate Majority Caucus	1,000	Jobs Political Fund	1,500
Volunteers for (D Scott) Dibble	500		1,750		1,500
	1,250	Diehl, John		Dolan, John	
De Vos, Lloyd		House RPM Campaign Committee	250	Committee for State Pro-life Candida	2,500
Democratic Senatorial Campaign Co	5,000	Senate Majority Caucus	500	Pawlenty for Governor Committee	200
	5,000	Senate Victory Fund	450	Senate Victory Fund	150
Deal, James			1,200		2,850
Minn DFL State Central Committee	4,000	Dietrich, William		Dolphin, Dorothy	
	4,000	(Jeffrey) Sieben Volunteer Committee	250	Kiffmeyer (Mary) for Secretary of Sta	500
Deikel, Ted		Katie Sieben Volunteer Committee	250	Pawlenty for Governor Committee	500
Minn DFL State Central Committee	17,000	Moe for Minnesota	200	Sullivan (Brian) for Governor	2,000
	17,000	Sullivan (Brian) for Governor	500		3,000
Denny Jr, Charles			1,200	Dolphin, Gregory	
Pawlenty for Governor Committee	2,000	Dietzen, Chris		Kiffmeyer (Mary) for Secretary of Sta	500
Tim Penny for Governor	1,000	(Paul) Anderson for Re-election	350	Sullivan (Brian) for Governor	2,000
	3,000	Kelly (Tom) for Attorney General	250		2,500
Desimone, Livio		Patricia Anderson Awada for State A	400	Dolphin, Kathleen	
House RPM Campaign Committee	2,500	Sullivan (Brian) for Governor	200	Kiffmeyer (Mary) for Secretary of Sta	500
Pawlenty for Governor Committee	2,000		1,200	Pawlenty for Governor Committee	500
Senate Majority Caucus	1,000	Dimon, James		Sullivan (Brian) for Governor	2,000
	5,500	Democratic Congressional Campaign	10,000		3,000
Desnick, Ahuva		Minn DFL State Central Committee	10,000	Donaldson, Linda	
Moe for Minnesota	2,000		20,000	Judi Dutcher for Governor	1,250
	2,000	Dobbs, Kay		Moe for Minnesota	125
Desnick, James		Pawlenty for Governor Committee	1,000		1,375
Moe for Minnesota	2,000	Senate Victory Fund	300	Donnelly III, Stan	
	2,000		1,300	Pawlenty for Governor Committee	2,000
Devegter, Jean		Doerr, Caroline			2,000
Becky Lourey for Governor	2,000	Minn League of Conservation Voters	2,000	Donnelly, Mary	
	2,000		2,000	Pawlenty for Governor Committee	2,000
Devos, Peter		Doerr, Lisa			2,000
Sullivan (Brian) for Governor	2,000	Clean Water Action Voter Education	250	Doot, Guy	
	2,000	Moe for Minnesota	600	Moe for Minnesota	1,000
DeYoung, Gary		Ring (Twyla) for Senate Volunteers	200	Senate Majority Caucus	250
Americans for Gary DeYoung Comm	1,149		1,050		1,250
	1,149	Doherty, Patrick		Dorfman, Gail	
Diaz, Richard		Sullivan (Brian) for Governor	2,000	Progressive Minn	400
(Dave) Kleis Campaign Committee	250		2,000	Stonewall DFL (The)	1,000
(Leo) Foley for Senate Volunteer Cor	250		2,000		1,400
Becky Lourey for Governor	500	Doherty, Timothy		Dorfman, Glenn	

Large Givers

(Christopher) DeLaForest Volunteer Committee	250	(Linda) Berglin Volunteer Committee	200	Pawlenty for Governor Committee	500
(Dick) Day Volunteer Committee	500	11th Senate District DFL	200		1,500
(Gregory) Gray for State Auditor	250	DFL House Caucus	500	Duininck, Harris	
(Joe) Atkins for State Representative	250	Duke Powell Volunteer Committee	200	House RPM Campaign Committee	3,850
(Linda) Scheid for Senate Committee	250	House RPM Campaign Committee	250	Kelly (Tom) for Attorney General	500
(Thomas) Bakk for Senate	500	Jane Ranum Volunteer Committee	250	Pawlenty for Governor Committee	500
Ann Rest for Senate Committee	500	Moe for Minnesota	300	Road PAC of Minn	2,500
CAR, Committee of Automotive Retailers	1,000	Pawlenty for Governor Committee	250		7,350
Friends for (Deanna) Wiener	500	Senate Majority Caucus	250	Duininck, LeRoy	
Friends of DFL Women	250	Senate Victory Fund	500	House RPM Campaign Committee	3,850
House RPM Campaign Committee	3,000		3,100		3,850
Minn Realtors Political Action Committee	1,000	Doyscher, Dean		Dunbar, Frank	
Moe for Minnesota	250	Judi Dutcher for Governor	500	(Steven) Novak for Senate Volunteer	500
Patricia Anderson Awada for State A	200	Tim Penny for Governor	1,000	Moe for Minnesota	500
Senate Majority Caucus	3,000		1,500	Multi Housing Political Action Committee	1,000
Senate Victory Fund	1,000	Draper, Stephen			2,000
Tim Penny for Governor	500	Democratic Congressional Campaign Committee	25,000	Dunham, Terry	
	13,200		25,000	Terry Dunham Election Committee	1,473
Dorn, Gail		Drexler, Millard			1,473
Patricia Anderson Awada for State A	500	Democratic Congressional Campaign Committee	5,000	Dunkerley, Michele	
Pawlenty for Governor Committee	2,000		5,000	Democratic Senatorial Campaign Committee	10,000
	2,500	Driscoll, Edward J			10,000
Dotson, Dennis		Moe for Minnesota	1,250	Dunkley, Chad	
(John) Hottinger Reelection Committee	500		1,250	House RPM Campaign Committee	500
Tim Penny for Governor	1,000	Dubois, Pat		Pawlenty for Governor Committee	1,000
	1,500	(Bud) Heidgerken for House 13A	500		1,500
Dowling, Joe		(Dean) Johnson Volunteer Committee	125	Dunlap, William	
(Richard) Cohen Volunteer Committee	250	Cal Larson Volunteer Committee	250	Jobs Political Fund	2,000
Friends of (Jane) Krentz	250	Independent Community Bankers of Minnesota	150	Schwab (Grace) for Senate Volunteer	250
House RPM Campaign Committee	250		1,025		2,250
Moe for Minnesota	500	Duckstad, Jon		Dyson, Robert	
Pawlenty for Governor Committee	250	(Bob) Lessard Re-election Committee	500	Democratic Senatorial Campaign Committee	75,000
Tim Penny for Governor	500	(Paul) Anderson for Re-election	500	Minn DFL State Central Committee	20,000
	2,000	Mike McGinn for State Senate	200		95,000
Doyle, Dennis		Pawlenty for Governor Committee	650	Eastlick, Kristen	
(Michael) Beard Volunteer Committee	500		1,850	Minn Licensed Beverage Assoc PAC	5,000
Kelly (Tom) for Attorney General	400	Duff, Carol			5,000
Kiffmeyer (Mary) for Secretary of State	500	(Sheila) Kiscaden Senate Committee	250	Easton, Jennifer	
Patricia Anderson Awada for State A	500	Citizens for Sherry Butcher for State	200	Minn DFL State Central Committee	3,000
Pawlenty for Governor Committee	2,000	Minn Republicans for Choice Politics	600		3,000
	3,900	Tim Penny for Governor	1,000	Eaton, David	
Doyle, Megan			2,050	(Mark) Ourada Volunteer Committee	250
(Michael) Beard Volunteer Committee	500	Duffy, James		(Thomas) Bakk for Senate	250
Bachmann (Michele) Re-election Committee	250	Democratic Senatorial Campaign Committee	20,500	(Tom) Rukavina Campaign Committee	125
Freedom Club State PAC	1,250		20,500	Tomassoni for State Senate	250
Kelly (Tom) for Attorney General	200	Duffy, Lois		Volunteers for (Robert) Gunther	250
Kiffmeyer (Mary) for Secretary of State	500	Committee To Elect Joe Duffy	425	Volunteers to Elect [Daniel] McElroy	250
Pawlenty for Governor Committee	2,000	Pawlenty for Governor Committee	200		1,375
	4,700	Tim Penny for Governor	400	Eaton, Diane	
Doyle, O'Brien			1,025	(Mark) Ourada Volunteer Committee	250
(Dallas) Sams For Senate	200	Duininck, Connie		(Thomas) Bakk for Senate	250
		Moe for Minnesota	1,000	(Tom) Rukavina Campaign Committee	125
				Pawlenty for Governor Committee	500

Large Givers

Tomassoni for State Senate	250	(Richard) Cohen Volunteer Committe	250	Senate Victory Fund	500
Volunteers to Elect [Daniel] McElroy	250	Moe for Minnesota	1,100		7,150
	1,625		1,350	Erickson, John	
Eckles, Cally		Elwood, Ron		Citizens to Re-Elect Judge Stringer	200
(Dave) Kleis Campaign Committee	448	(Tarryl) Clark for Senate	150	Kiffmeyer (Mary) for Secretary of Sta	200
Julie Rosen for State Senate	125	Minn DFL State Central Committee	500	Ottertail Power PAC	1,000
Pawlenty for Governor Committee	550	Moe for Minnesota	1,100	Patricia Anderson Awada for State A	200
	1,123		1,750	Pawlenty for Governor Committee	1,000
Eddy, Perry		Emison, James			2,600
7th Congressional District GPM	440	House RPM Campaign Committee	2,500	Erickson, Joy	
Green Party of Minn	250	Kelly (Tom) for Attorney General	1,000	Independence Party of Minn	250
Ken Pentel for Governor	1,500	Kiffmeyer (Mary) for Secretary of Sta	250	Jim Rhodes Volunteer Committee	200
	2,190	Senate Victory Fund	1,000	Moe for Minnesota	1,500
Eddy, Robert			4,750		1,950
Friends of Bruce Anderson	200	Engdahl, Brad		Erickson, Karen	
Kiffmeyer (Mary) for Secretary of Sta	500	RKM&C Fund	2,169	Julie Ingleman for Senate	150
Moe for Minnesota	150		2,169	Minn Women's Campaign Fund State	250
Nancy Logering for Judge Campaign	250	Engel, Susan		Moe for Minnesota	1,000
	1,100	Minn Women's Campaign Fund State	2,850	Pawlenty for Governor Committee	500
Edevold, Mark			2,850		1,900
Elect (Mark) Edevold	2,420	Engelberg, Alfred		Erickson, Kristine	
	2,420	Democratic Congressional Campaign	25,000	Minn Women's Campaign Fund State	250
Effron, Blair			25,000	Pawlenty for Governor Committee	1,000
Democratic Congressional Campaign	5,000	Engelsma, Bruce			1,250
	5,000	(Mark) Holsten Volunteer Committee	200	Erickson, Randal	
Eibensteiner, Keith		House RPM Campaign Committee	500	Hospitality Political Action Committee	2,125
Patricia Anderson Awada for State A	250	Kelly (Tom) for Attorney General	250		2,125
Pawlenty for Governor Committee	2,000	Moe for Minnesota	1,000	Etzwiler, Marion	
	2,250	Pawlenty for Governor Committee	500	Judi Dutcher for Governor	1,000
Eibensteiner, Marcel		Senate Majority Caucus	250	Minn Women's Campaign Fund State	200
Kelly (Tom) for Attorney General	200	Senate Victory Fund	250	Moe for Minnesota	1,000
Patricia Anderson Awada for State A	250	Tom Workman Volunteer Committee	200	Planned Parenthood of Minn Pol Acti	250
Pawlenty for Governor Committee	2,000		3,150	Senate Majority Caucus	500
	2,450	Entenza, Mat			2,950
Eisberg, John		Neighbors for Matt Entenza	2,847	Evenstad, Grace	
DFL House Caucus	250		2,847	Pawlenty for Governor Committee	2,000
Moe for Minnesota	2,000	Ergen, Cantey			2,000
RKM&C Fund	3,549	Democratic Senatorial Campaign Co	50,000	Evenstad, Kenneth	
	5,799		50,000	Committee to Elect Judy Lindsay	250
Eisele, Jonathan		Erickson, Bill		Freedom Club State PAC	1,500
Jobs Political Fund	1,500	Julie Ingleman for Senate	150	Kelly (Tom) for Attorney General	200
Minn CPA's Public Affairs Committee	500	Moe for Minnesota	1,000	Pawlenty for Governor Committee	2,000
Minneapolis Downtown Council PAC	500		1,150	Volunteers for (Kurt) Zellers	250
Pawlenty for Governor Committee	1,000	Erickson, James			4,200
	3,500	(Michael) Hatch for Attorney General	600	Evinger, David	
Eisenmenger, Stephen		57th Senate District DFL	500	RKM&C Fund	2,169
Green Party of Minn	641	Cal Larson Volunteer Committee	300		2,169
Ken Pentel for Governor	670	DFL House Caucus	500	Eychaner, Fred	
	1,311	House RPM Campaign Committee	1,250	Democratic Senatorial Campaign Co	439,072
Ekdahl, Karla C		Minn Cable Comm Assoc - PAC	1,000	Minn DFL State Central Committee	50,000
Tim Penny for Governor	2,000	Moe for Minnesota	2,000		489,072
	2,000	Senate Majority Caucus	500	Fairbanks, Quentin	
Ellingson, Edward					

Large Givers

(Quentin) Fairbanks for State Rep	4,500	Multi Housing Political Action Commi	968	28th Senate District DFL	100
	4,500		1,218	DFL House Caucus	600
Falb, Robert		Finley, Linda		Moe for Minnesota	800
RKM&C Fund	2,760	Pawlenty for Governor Committee	2,000	People for (Mari) Pokornowski	200
	2,760		2,000	Senate Majority Caucus	2,750
Falsani, Robert		Finley, Timothy		Senate Victory Fund	250
(Bruce) Lotti for Senate	200	Pawlenty for Governor Committee	2,000		5,450
Moe for Minnesota	1,500		2,000	Flannery, George	
TRIAL-PAC	450	Finzen, Bruce		DFL House Caucus	400
	2,150	Moe for Minnesota	1,000	Minn DFL State Central Committee	1,000
Faricy Jr, John		RKM&C Fund	2,760	Senate Majority Caucus	200
Minn DFL State Central Committee	5,000		3,760		1,600
	5,000	Fischer, Peter		Flint, Tina	
Faricy, Carole		House RPM Campaign Committee	1,000	Senate Majority Caucus	2,500
Brett Smith Supporters	250	Pawlenty for Governor Committee	125		2,500
Moe for Minnesota	1,000		1,125	Flom, Jason	
	1,250	Fishbein, Michael		Democratic Senatorial Campaign Co	25,000
Faris, Wayne		(John) Hottinger Reelection Committ	250		25,000
(Connie) Bernardy Volunteer Commil	250	Citizens for Steve Kelley	250	Flom, Katherine	
Moe for Minnesota	1,000	Friends of (Michelle) Fischbach	200	DFL House Caucus	250
	1,250	Friends of Neva Walker	250	Moe for Minnesota	350
Fauver, Cole		Tom Huntley Volunteer Committee	250	TRIAL-PAC	750
RKM&C Fund	1,577		1,200		1,350
	1,577	Fisher, Donald		Flowers, Christopher	
Fayfield, Robert		Democratic Congressional Campaigr	5,000	Democratic Senatorial Campaign Co	21,000
Committee to Elect Judy Lindsay	250		5,000		21,000
Kelly (Tom) for Attorney General	1,000	Fisher, Robert		Flynn, Thomas P	
Kiffmeyer (Mary) for Secretary of Sta	250	RKM&C Fund	1,577	(Michael) Hatch for Attorney General	125
Patricia Anderson Awada for State A	500		1,577	(William) Haas (Jr) Volunteer Commi	125
Pawlenty for Governor Committee	2,000	Fitch, Dan		Citizens for Steve Kelley	250
	4,000	Hospitality Political Action Committe	1,855	Friends for (Deanna) Wiener	200
Feeney, Leo			1,855	Friends of Neva Walker	250
RKM&C Fund	3,549	Fiterman, Dolly		Jacobson (Carl) for State Represent	250
	3,549	Committee To Elect Joe Duffy	500	Pawlenty for Governor Committee	250
Fenton, Eleanor		Kiffmeyer (Mary) for Secretary of Sta	200	Ring (Twyla) for Senate Volunteers	200
(Sheila) Kiscaden Senate Committee	250	Pawlenty for Governor Committee	800	Tom Huntley Volunteer Committee	250
Judi Dutcher for Governor	500		1,500	Volunteers for Betty Folliard	150
Moe for Minnesota	300	Fiterman, Michael			2,050
	1,050	(Ronald) Abrams Volunteer Committ	200	Foley, Tom	
Fernandez, Jose		Jobs Political Fund	1,500	(Dave) Engstrom for Senate	250
Democratic Congressional Campaigr	10,000		1,700	(Douglas) Johnson Volunteer Commi	250
	10,000	Flaherty, Chris		(Kevin) Quigley for Judge Committee	300
Ferry, Sandra		Minn Women's Campaign Fund State	1,275	Independence Party of Minn	250
Minn DFL State Central Committee	25,000		1,275	Tim Penny for Governor	800
	25,000	Flaherty, Mary			1,850
Feuling, Linda		(Wayne) Gilbert Volunteer Committe	200	Forster, Barbara	
(Dave) Kleis Campaign Committee	250	Matt Tourville Volunteer Committee	200	DFL House Caucus	300
Friends of (Michelle) Fischbach	250	Moe for Minnesota	1,000	Friends for (Deanna) Wiener	250
House RPM Campaign Committee	250	People For (Len) Price Senate Comr	250	Julie Ingleman for Senate	500
Pawlenty for Governor Committee	600		1,650	Minn DFL State Central Committee	5,000
	1,350	Flaherty, Timothy		Minn Women's Campaign Fund State	500
Fine, Jeffrey		(John) Hottinger Reelection Committ	250		
Jim Rhodes Volunteer Committee	250	(Michael) Hatch for Attorney General	500		

Large Givers

Moe for Minnesota	1,500	Pawlenty for Governor Committee	2,000	Judi Dutcher for Governor	1,100
	8,050		2,000		1,100
Foster, Timothy D		Frey, John		Garst, Samuel	
Tim Penny for Governor	2,000	Pawlenty for Governor Committee	2,000	Sierra Club Political Committee	2,000
	2,000		2,000		2,000
Fotsch, Harold		Frey, Mary		Garst, Samuel D	
House RPM Campaign Committee	200	Pawlenty for Governor Committee	2,000	(Therese) Van Blarcom Volunteer Cc	250
Kiffmeyer (Mary) for Secretary of Sta	500		2,000	Moe for Minnesota	1,650
Pawlenty for Governor Committee	200	Frick, Alex			1,900
Senate Victory Fund	150	Alex Frick for MN Senate	1,931		
	1,050		1,931	Garvis, Nathan Keller	
Foxx, Roger		Friedman, Cynthia		Eastiders for Mee (Moua)	125
Hospitality Political Action Committee	1,741	Democratic Congressional Campaign	1,500	Minn Chamber of Commerce Leader:	625
	1,741		1,500	Tim Penny for Governor	150
Francis, Paul		Frobenius, John		Volunteers for (Kurt) Zellers	150
Democratic Congressional Campaign	10,000	(Dave) Kleis Campaign Committee	250		1,050
Democratic Senatorial Campaign Co	65,000	Committee to Re Elect Doug Stang (250	Georgacas, Chris	
	75,000	DFL House Caucus	200	(Alice) Seagren Volunteer Committee	500
Fraser, Arvonne		Minn Health PAC	500	Kelly (Tom) for Attorney General	250
Becky Lourey for Governor	300	Moe for Minnesota	250	Patricia Anderson Awada for State A	500
Moe for Minnesota	725		1,450	Saint Paul Area Chamber of Comme	250
	1,025	Froehlke, Teresa			1,500
Fraser, Donald		Judi Dutcher for Governor	1,250	George, William W	
Moe for Minnesota	1,000		1,250	Tim Penny for Governor	2,000
Senate Majority Caucus	250	Froio, Anthony			2,000
	1,250	RKM&C Fund	1,577	Gergen, Mark	
Frauenschuh, David			1,577	Patricia Anderson Awada for State A	250
Pawlenty for Governor Committee	750	Frothingham, Ben		Pawlenty for Governor Committee	1,000
Sullivan (Brian) for Governor	500	CAR, Committee of Automotive Reta	500		1,250
Volunteers for (Kurt) Zellers	250	Citizens for (Martha) Robertson	500	Gershman, Karen	
	1,500	Kelly (Tom) for Attorney General	300	(Lisa) Peilen Volunteer Committee	150
Fredericks, J		Moe for Minnesota	250	Minn Chamber of Commerce Leader:	453
Democratic Congressional Campaign	10,000		1,550	Minn Retail Political Advocacy Fund	905
	10,000	Fullerton, Marna		Tim Penny for Governor	500
Freeman, Jane		Sullivan (Brian) for Governor	2,000		2,007
(Betsy) O'Berry Campaign Committee	250		2,000	Geschke, Charles	
(Nancy) Haas for House	200	Funger, Morton		Democratic Congressional Campaign	12,500
Katie Sieben Volunteer Committee	200	Democratic Senatorial Campaign Co	12,500		12,500
Moe for Minnesota	2,000		12,500	Geschke, Nancy	
Senate Majority Caucus	250	Funger, Norma		Democratic Congressional Campaign	12,500
	2,900	Democratic Senatorial Campaign Co	12,500		12,500
French, John			12,500	Gianpetro, Greg	
(Paul) Anderson for Re-election	550	Gabel, E Marianne		Hospitality Political Action Committee	1,200
Faegre & Benson Ltd Liability Partne	451	Democratic Senatorial Campaign Co	10,000		1,200
Moe for Minnesota	2,000		10,000	Gibbs, John	
Senate Majority Caucus	350	Gallo, Thomas		Duke Powell Volunteer Committee	500
	3,351	RKM&C Fund	1,577	Kelly (Tom) for Attorney General	500
Frenzel, William			1,577	Minn Cable Comm Assoc - PAC	1,000
Citizens for Sherry Butcher for State	250	Gandrud, Gary		Pawlenty for Governor Committee	2,000
House RPM Campaign Committee	200	(Paul) Anderson for Re-election	125	RKM&C Fund	1,971
Pawlenty for Governor Committee	1,000	Faegre & Benson Ltd Liability Partne	451		5,971
	1,450	Moe for Minnesota	750	Gibbs, Theresa	
Frey, James			1,326	Pawlenty for Governor Committee	2,000
		Garst, Christine			2,000

Large Givers

Gilbertson, Robert			25,000	(Gregory) Gray for State Auditor	200
RKM&C Fund	1,577			(Leslie) Schumacher Volunteer Comm	250
	1,577	Goodman, John	500	(Michael) Hatch for Attorney General	1,000
Gillette, Norman		(Julianne) Ortman for Senate Commi		(Warren) Limmer for Senate Commit	125
SOF - PAC	1,450	Kelly (Tom) for Attorney General	1,000	28th Senate District DFL	250
	1,450	Kiffmeyer (Mary) for Secretary of Sta	500	39th Senate District DFL	250
Ginsberg, Richard		Minnesotans for Lower Taxes	24,334	Chuck Davis for Representative	125
(Nancy) Haas for House	150	Patricia Anderson Awada for State A	500	Citizens for Sherry Butcher for State	125
DFL House Caucus	250	Republican Party of Minn	1,000	Committee to Re Elect Doug Stang (l	125
House RPM Campaign Committee	250		27,834	DFL House Caucus	3,500
Judi Dutcher for Governor	250	Goodman, Lisa	500	Friends of DFL Women	500
Senate Majority Caucus	250	Minn NARAL Action Fund	150	Lockridge Grindal Nauen P.L.L.P. St	12,000
	1,150	Moe for Minnesota	600	Lynne Osterman	250
Girard, James		Stonewall DFL (The)	1,250	Michel (Geoffrey) for Senate	125
(Brad) Finstad for State Representati	200			Minn Health PAC	500
(Dean) Urdahl Volunteer Committee	500	Goodrich, Bruce	1,360	Moe for Minnesota	2,000
Dan Severson for Representative	500	Minn Trucking Assn State PAC	1,360	Senator (James) Metzen Re-election	250
DFL House Caucus	500			Tim Penny for Governor	1,000
House RPM Campaign Committee	2,250	Gordon, Cory	350		22,825
Pawlenty for Governor Committee	1,000	(Carol) Hooten for Judge	1,000	Grindal, Michele	250
Ray Cox for State Representative	200	(Michael) Hatch for Attorney General	250	(Dallas) Sams For Senate	125
Senate Victory Fund	200	Friends for Humphrey	500	(Don) Samuelson for Senate Volunte	250
Tom Workman Volunteer Committee	250	Moe for Minnesota	2,100	(Linda) Scheid for Senate Committee	250
Volunteers for (Kurt) Zellers	200			(Richard) Cohen Volunteer Committe	250
	5,800	Gordon, Michael	5,000	(Steven) Novak for Senate Volunteer	200
Glaefke, Brook		Democratic Senatorial Campaign Co	5,000	(Thomas) Neuville for Senate Volun	125
Liz Pierce For Judge	2,000			(Warren) Limmer for Senate Commit	125
Minn DFL State Central Committee	2,000	Gordy, Berry	54,993	(William) Haas (Jr) Volunteer Commi	250
Moe for Minnesota	500	Democratic Senatorial Campaign Co	54,993	Ann Rest for Senate Committee	125
Stonewall DFL (The)	1,000			Chuck Davis for Representative	375
Volunteers for (D Scott) Dibble	250	Gossman, George	200	Committee to Re Elect Doug Stang (l	250
	5,750	(Brian) LeClair for State Senate Cmt	200	Friends for (Deanna) Wiener	200
Goetz, John		(Sharon) Marko for Senate	250	Friends for Humphrey	250
DFL House Caucus	250	Matt Tourville Volunteer Committee	5,000	Friends of Phil Krinkie Committee	500
Friends for Humphrey	500		5,650	Judi Dutcher for Governor	250
Moe for Minnesota	750	Granger, James	1,500	Michel (Geoffrey) for Senate	500
	1,500	Jobs Political Fund	1,500	Minnesotans for Entenza	250
Goetzman, Dan				Moe for Minnesota	125
Kandiyohi County RPM	2,384	Greenfield, Constance	2,000	People for (David) Johnson	200
	2,384	Minn DFL State Central Committee	2,000	People for (Gregory) Davids Commit	250
Goff, Robert				Senator (James) Metzen Re-election	250
(Keith) Langseth Volunteer Committe	200	Greiner, Jeffrey	250	Tom Huntley Volunteer Committee	500
(Steven) Novak for Senate Volunteer	500	Kiffmeyer (Mary) for Secretary of Sta	1,000	Volunteers to Elect [Daniel] McElroy	5,975
Moe for Minnesota	2,000	Pawlenty for Governor Committee	1,250	Grodahl, Barbara	2,000
Saint Paul Area Chamber of Comme	2,200			Pawlenty for Governor Committee	2,000
Senate Majority Caucus	250	Griffin, Phillip	500		
	5,150	DFL House Caucus	250		
Goldberg, Paul		House RPM Campaign Committee	250		
Democratic Senatorial Campaign Co	20,000	Senate Majority Caucus	250		
	20,000	Senate Victory Fund	200		
Goldman, John			1,200		
Democratic Congressional Campaign	25,000	Grindal, H Theodore	250		
		(Erik) Paulsen Volunteer Committee			

Large Givers

	2,000	Haddeland, Will		Moe for Minnesota	1,000
Growe, Joan		Friends for Humphrey	250		1,250
Friends for Humphrey	350	Moe for Minnesota	1,500	Halleland, Keith	
Minn Women's Campaign Fund State	1,100	Shasky for Senate	200	Friends of DFL Women	150
Moe for Minnesota	700		1,950	Moe for Minnesota	1,000
Planned Parenthood of Minn Pol Acti	200	Hagen, Luaina		Pawlenty for Governor Committee	200
	2,350	Kiffmeyer (Mary) for Secretary of Sta	500	Tim Penny for Governor	1,000
Grundhofer, John		Lynne Osterman	250		2,350
Jobs Political Fund	1,500	Pawlenty for Governor Committee	1,000	Halpenny, Pauline	
	1,500		1,750	(Pauline) Halpenny for Judge Commi	2,082
Grundhofer, Kathleen		Hagen, Russ			2,082
Pawlenty for Governor Committee	2,000	House RPM Campaign Committee	500	Halvorson, George	
	2,000	Jim Rhodes Volunteer Committee	250	Cal Larson Volunteer Committee	250
Gruss, Mark		Kiffmeyer (Mary) for Secretary of Sta	500	Moe for Minnesota	1,000
Freedom Club State PAC	1,500	Minn Chamber of Commerce Leader	10,595		1,250
Kelly (Tom) for Attorney General	500	Saint Paul Area Chamber of Comme	500	Hamilton, Eleanor	
Kiffmeyer (Mary) for Secretary of Sta	250	Tim Penny for Governor	200	(Stephanie) Olsen Volunteer Commit	250
Patricia Anderson Awada for State A	250		12,545	Kiffmeyer (Mary) for Secretary of Sta	250
Pawlenty for Governor Committee	1,000	Haglund, James		Pawlenty for Governor Committee	2,000
Republican Party of Minn	1,500	(Stephanie) Olsen Volunteer Commit	250		2,500
	5,000	House RPM Campaign Committee	2,500	Hamilton, Harold	
Guelich, Bob		Moe for Minnesota	500	(Ray) Egan for Senate	500
Minn Chamber of Commerce Leader	671	Pawlenty for Governor Committee	2,000	(Stephanie) Olsen Volunteer Commit	250
Minn Retail Political Advocacy Fund	671		5,250	Freedom Club State PAC	500
	1,343	Haglund, Kathleen		House RPM Campaign Committee	6,000
Gund III, George		(Stephanie) Olsen Volunteer Commit	250	Kiffmeyer (Mary) for Secretary of Sta	250
Democratic Congressional Campaign	5,000	Pawlenty for Governor Committee	2,000	NFIB/MN SAFE Trust	1,200
	5,000		2,250	Pawlenty for Governor Committee	2,000
Gund, Agnes		Hahn, Lucille E		Taxpayers League MN Victory Fund	500
Democratic Senatorial Campaign Co	36,091	Citizens for Sherry Butcher for State	250		11,200
	36,091	Julie Ingleman for Senate	250	Hamilton, James T	
Gund, Louise		Michel (Geoffrey) for Senate	250	Judi Dutcher for Governor	500
Democratic Senatorial Campaign Co	150,000	Tim Penny for Governor	1,000	Tim Penny for Governor	1,000
Minn DFL State Central Committee	25,000		1,750		1,500
	175,000	Halberg, Charles		Hamlin, Thomas	
Gunkel, Thomas F		Campaign Committee to Elect Chuck	2,328	Moe for Minnesota	2,000
Tim Penny for Governor	2,000		2,328	RKM&C Fund	2,760
	2,000	Hale, Roger			4,760
Gustafson, Jill		(Richard) Cohen Volunteer Committe	150	Hamm, Edward	
(Michael) Hatch for Attorney General	500	DFL House Caucus	250	Pawlenty for Governor Committee	2,000
Judi Dutcher for Governor	500	Minn Women's Campaign Fund State	125	Republican Party of Minn	54,000
Moe for Minnesota	1,000	Moe for Minnesota	1,000		56,000
	2,000	Senate Majority Caucus	200	Hammerly, Harry	
Haas, John			1,725	Patricia Anderson Awada for State A	250
Democratic Congressional Campaign	25,000	Hall, Craig		Pawlenty for Governor Committee	1,900
	25,000	Democratic Senatorial Campaign Co	30,000		2,150
Haase, Hannibal			30,000	Hansen, William F.	
Tim Penny for Governor	1,230	Hall, George		Bill Hansen Campaign Committee	1,140
	1,230	Democratic Senatorial Campaign Co	62,500		1,140
Haddad, Grace			62,500	Hanson, Clyde	
Citizens for the Sensible Center	1,000	Hallberg, Arlene		Sierra Club Political Committee	2,582
Pawlenty for Governor Committee	1,000	(Thomas) Bakk for Senate	250		2,582
	2,000			Hanson, David	

Large Givers

ARC PAC of Minn	200	DFL House Caucus	200	Michel (Geoffrey) for Senate	250
Minn Republicans for Choice Politica	200	House RPM Campaign Committee	200	Minn Health PAC	1,000
Senate Majority Caucus	250	Moe for Minnesota	550	Moe for Minnesota	1,000
Senate Victory Fund	350	Senate Majority Caucus	200	Pawlenty for Governor Committee	1,000
Tim Penny for Governor	200	Tim Penny for Governor	750	People for (David) Johnson	250
	1,200		2,850	Ring (Twyla) for Senate Volunteers	400
Hanson, Robert		Haselow, Justine		Senate Majority Caucus	8,000
Pawlenty for Governor Committee	1,000	(Charles) Wiger for Senate Volunteer	250	Senate Victory Fund	350
Tim Penny for Governor	1,000	(Dave) Kleis Campaign Committee	250	Senator (James) Metzen Re-election	200
	2,000	(Laura) Brod for Representative Volu	250	Tim Penny for Governor	500
Harmel, Paul		(Leo) Foley for Senate Volunteer Cor	250	Tom Huntley Volunteer Committee	200
Jobs Political Fund	1,500	(Luanne) Koskinen Campaign Comrr	200	Volunteers for Betty Folliard	250
	1,500	(Michael) Beard Volunteer Committe	250		36,200
Harper, Erick		Ann Rest for Senate Committee	250	Hatch, Thomas	
(Erick) Harper for Senate	4,931	Crow Wing County DFL	750	RKM&C Fund	2,169
	4,931	Friends of (Michelle) Fischbach	250		2,169
Harper, William		House RPM Campaign Committee	250	Hatling, John	
(Paul) Anderson for Re-election	150	Jane Ranum Volunteer Committee	250	(John) Hatling for Judge	15,699
Moe for Minnesota	1,450	Kiffmeyer (Mary) for Secretary of Sta	250		15,699
Senate Majority Caucus	250	Michel (Geoffrey) for Senate	250	Haugen, Gary	
TRIAL-PAC	900	Moe for Minnesota	250	(Michael) Hatch for Attorney General	700
	2,750	People for (David) Johnson	250	(Paul) Anderson for Re-election	500
Harrel-Horn, Cindy		Senate Majority Caucus	250	Citizens for Judge Lloyd Zimmerman	200
Democratic Senatorial Campaign Co	25,000	Senator (James) Metzen Re-election	250	Pawlenty for Governor Committee	1,500
	25,000	Tim Penny for Governor	250		2,900
Harrington, David		Volunteers for Betty Folliard	250	Hausfeld, Michael	
(David) Harrington for Judge	46,020		5,200	(Michael) Hatch for Attorney General	1,000
	46,020	Haselow, Robert		Judi Dutcher for Governor	1,000
Hart, Jane		(Carla) Nelson Volunteer Committee	250		2,000
Democratic Senatorial Campaign Co	2,500	(Charles) Wiger for Senate Volunteer	250	Hawkins, Blanche	
	2,500	(Dallas) Sams For Senate	500	Minn DFL State Central Committee	1,000
Harte, Christopher		(Dave) Kleis Campaign Committee	250	Minn Women's Campaign Fund State	500
Democratic Senatorial Campaign Co	5,000	(Laura) Brod for Representative Volu	250	Tim Penny for Governor	2,000
	5,000	(Leo) Foley for Senate Volunteer Cor	500		3,500
Hartman, Todd		(Linda) Berglin Volunteer Committee	250	Hawkins, Thane	
Friends of Matt Dean	250	(Luanne) Koskinen Campaign Comrr	200	Mike Barnett for State Representative	200
Minn Cable Comm Assoc - PAC	500	(Michael) Beard Volunteer Committe	250	Tim Penny for Governor	2,000
Pawlenty for Governor Committee	125	(Richard) Cohen Volunteer Committe	200		2,200
RKM&C Fund	986	Ann Rest for Senate Committee	250	Hawkins, William	
Sullivan (Brian) for Governor	250	Becky Lourey for Governor	500	House RPM Campaign Committee	5,000
	2,111	Crow Wing County DFL	1,050		5,000
Hartwell, David		DFL House Caucus	1,000	Hay, Thomas	
(Dave) Engstrom for Senate	500	Elect Kevin Goodno Committee	200	Pawlenty for Governor Committee	2,000
Minn League of Conservation Voters	2,500	Friends of (Michelle) Fischbach	200		2,000
Moe for Minnesota	200	Friends of Gary Kubly	200	Hayenga, Betty M	
	3,200	Friends of Neva Walker	500	Tim Penny for Governor	1,050
Harvin, P.		House RPM Campaign Committee	15,500		1,050
Moe for Minnesota	1,300	Jane Ranum Volunteer Committee	250	Head, Douglas	
	1,300	Kiffmeyer (Mary) for Secretary of Sta	250	(Paul) Anderson for Re-election	125
Hasbargen, Vernae				(Sheila) Kiscaden Senate Committee	200
(Sheila) Kiscaden Senate Committee	500			Kelly (Tom) for Attorney General	1,000
Citizens for (Martha) Robertson	250			Kiffmeyer (Mary) for Secretary of Sta	500
Citizens for Steve Kelley	200				

Large Givers

Michel (Geoffrey) for Senate	250	Minn Chamber of Commerce Leader	1,350	Senate Majority Caucus	1,250
Minn Republicans for Choice Politica	500		2,100		4,100
Patricia Anderson Awada for State A	500	Hellman, F Warren		Herman, John	
Tim Penny for Governor	150	Democratic Congressional Campaigr	10,000	Faegre & Benson Ltd Liability Partne	451
	3,225		10,000	Friends of (Jane) Krentz	150
Head, Martha		Helms, Terry		Judi Dutcher for Governor	500
(Lisa) Peilen Volunteer Committee	400	House RPM Campaign Committee	3,550	Moe for Minnesota	500
(Paul) Anderson for Re-election	1,250		3,550	Tim Penny for Governor	250
House RPM Campaign Committee	1,000	Helwig, Ron			1,851
Kelly (Tom) for Attorney General	1,000	Libertarian Party of Minn	1,295	Herman, Kathleen	
Kiffmeyer (Mary) for Secretary of Sta	500		1,295	Moe for Minnesota	1,000
Michel (Geoffrey) for Senate	250	Hembree, Dick		Pawlenty for Governor Committee	1,000
Minn Republicans for Choice Politica	500	Sullivan (Brian) for Governor	2,000	Tim Penny for Governor	1,000
Patricia Anderson Awada for State A	500		2,000		3,000
Senate Victory Fund	2,000	Hendrixson, Peter		Herman, Lamont	
Tim Penny for Governor	150	Dorsey Political Fund	678	Moe for Minnesota	1,000
	7,550	Kelly (Tom) for Attorney General	250	Pawlenty for Governor Committee	1,000
Heath, Vernon		Moe for Minnesota	250	Tim Penny for Governor	1,000
House RPM Campaign Committee	5,000		1,178		3,000
Patricia Anderson Awada for State A	200	Hendry, Bruce		Herr, David	
Pawlenty for Governor Committee	1,000	House RPM Campaign Committee	17,500	(Paul) Anderson for Re-election	500
Republican Party of Minn	15,000	Saint Paul Area Chamber of Comme	5,000	Citizens for Judge Lloyd Zimmerman	150
Senate Victory Fund	1,200	Senate Majority Caucus	500	Pawlenty for Governor Committee	250
	22,400	Senate Victory Fund	3,500	Retain Judge (Terri) Stoneburner	200
Heegaard, Jeffrey			26,500		1,100
Tim Penny for Governor	1,500	Henley, Donald		Hess, John	
	1,500	Minn DFL State Central Committee	5,000	Democratic Senatorial Campaign Co	20,000
Heino, John			5,000		20,000
(Tom) Saxhaug for State Senate Cor	200	Henry, John		Heyman, William	
Tim Penny for Governor	1,008	Democratic Congressional Campaigr	100,000	Insurance Federation Political Action	2,000
	1,208	Democratic Senatorial Campaign Co	100,000		2,000
Heins, Sam			200,000	Hibbs, William	
(Michael) Hatch for Attorney General	1,000	Hentges, Judith		Dorsey Political Fund	547
Friends for Humphrey	250	Moe for Minnesota	1,000	Minn Chamber of Commerce Leader:	750
Moe for Minnesota	1,000	Pawlenty for Governor Committee	500		1,297
	2,250		1,500	Hill, Jeannette	
Heithoff, Kenneth		Hentges, Robert		(Gregory) Lund for Representative	500
(Michael) Hatch for Attorney General	500	Faegre & Benson Ltd Liability Partne	451	(Laura) Brod for Representative Volu	250
Committee to Elect Judy Lindsay	250	Friends of (Jane) Krentz	200	Pawlenty for Governor Committee	800
Freedom Club State PAC	500	Tim Penny for Governor	500		1,550
House RPM Campaign Committee	2,750		1,151	Hill, Todd	
Kiffmeyer (Mary) for Secretary of Sta	250	Herbert, Allen		(Gregory) Lund for Representative	250
Patricia Anderson Awada for State A	250	Democratic Senatorial Campaign Co	2,500	House RPM Campaign Committee	1,344
Pawlenty for Governor Committee	2,000		2,500	Pawlenty for Governor Committee	550
	6,500	Herman, Jeffrey		Ray Cox for State Representative	250
Helgen, Michele		(Luanne) Koskinen Campaign Comrr	250	Senate Victory Fund	250
Mark Thompson Campaign Committ	200	(Sheila) Kiscaden Senate Committee	300		2,644
Moe for Minnesota	1,500	Crow Wing County DFL	500	Himle, John	
	1,700	DFL House Caucus	500	(Paul) Anderson for Re-election	200
Helgeson, Michael		Elect Kevin Goodno Committee	400	(Ronald) Abrams Volunteer Committ	200
Jobs Political Fund	750	Friends of (Michelle) Fischbach	450	House RPM Campaign Committee	600
		House RPM Campaign Committee	250	Minn Chamber of Commerce Leader:	300
		Ring (Twyla) for Senate Volunteers	200		

Large Givers

Tim Penny for Governor	125	Minnesotan's for a Republican Major	4,000	Moe for Minnesota	2,000
	1,425	Pawlenty for Governor Committee	2,000		2,000
Himovitz, Roger		Republican Party of Minn	30,000	Houle, Helene	
Minn DFL State Central Committee	10,000		36,375	Citizens for the Sensible Center	250
	10,000	Holmquist, Lisa		Committee To Elect Joe Duffy	500
Hinderaker, John		Bachmann (Michele) R-election Com	250	Committee to Re-Elect Judge John T	2,000
Faegre & Benson Ltd Liability Partne	451	Friends of Matt Dean	125	Patricia Anderson Awada for State A	250
Freedom Club State PAC	500	Patricia Anderson Awada for State A	250		3,000
Patricia Anderson Awada for State A	400	Pawlenty for Governor Committee	2,000	Houston, John	
Sullivan (Brian) for Governor	250		2,625	RKM&C Fund	2,169
	1,601	Holten, Cort			2,169
Hindery, Leo		(Larry) Howes Volunteer Committee	250	Howard, James	
Dedicated Americans for the Senate	1,500	Friends of DFL Women	250	House RPM Campaign Committee	500
Democratic Senatorial Campaign Co	78,600	Moe for Minnesota	550	Pawlenty for Governor Committee	750
Minn DFL State Central Committee	50,000		1,050		1,250
	130,100	Honigfort, Linda		Howard, Paula	
Hines, L. Cecily		Minn DFL State Central Committee	6,000	Moe for Minnesota	2,000
Judi Dutcher for Governor	1,250		6,000	Saint Paul Area Chamber of Comme	1,000
Tim Penny for Governor	250	Hood, Christopher			3,000
	1,500	(John) Hottinger Reelection Committ	200	Hsiao, Hoyt	
Hirst, Thomson		House RPM Campaign Committee	500	Michel (Geoffrey) for Senate	250
Democratic Senatorial Campaign Co	3,000	Moe for Minnesota	200	Minn Chamber of Commerce Leader:	1,020
	3,000	Senate Majority Caucus	1,000	Pawlenty for Governor Committee	250
Hoeft, Anastasia			1,900		1,520
Sullivan (Brian) for Governor	2,000	Hopp, Deborah		Hubbard, Karen	
	2,000	Citizens for (Martha) Robertson	200	(Carla) Nelson Volunteer Committee	250
Hoeft, William		House RPM Campaign Committee	200	(Lisa) Peilen Volunteer Committee	250
Road PAC of Minn	200	Minn Chamber of Commerce Leader	3,683	Julie Rosen for State Senate	250
Sullivan (Brian) for Governor	2,000	Minn Women's Campaign Fund State	700	Kelly (Tom) for Attorney General	1,000
	2,200	Minneapolis Downtown Council PAC	500	Patricia Anderson Awada for State A	500
Hoffman, Robert		Moe for Minnesota	350		2,250
Citizens for (Martha) Robertson	200	Pawlenty for Governor Committee	500	Hubbard, Robert	
Moe for Minnesota	400		6,133	Lipman (Eric) for State Representativ	250
Tim Penny for Governor	1,430	Hopper, Robert		Pawlenty for Governor Committee	1,000
Vern Wilcox for State Senate	200	(Catherine) Shreves Volunteer Comr	250		1,250
	2,230	(Michael) Hatch for Attorney General	500	Hubbard, Stanley	
Hofstede, Albert		Pawlenty for Governor Committee	500	(Brian) McClung Volunteer Committe	250
(Gregory) Gray for State Auditor	300		1,250	(Carla) Nelson Volunteer Committee	250
23rd Senate District DFL	300	Horing, Dave		(Dean) Urdahl Volunteer Committee	500
House RPM Campaign Committee	1,250	Multi Housing Political Action Commi	2,127	(Laura) Brod for Representative Volu	500
Moe for Minnesota	500		2,127	(Lisa) Peilen Volunteer Committee	250
Prettner Solon Volunteer Committee	250	Hormel, James		(Michael) Hatch for Attorney General	500
	2,600	Democratic Congressional Campaign	10,000	(Paul) Anderson for Re-election	250
Hogan, Wayne		Minn DFL State Central Committee	1,000	(Stephanie) Olsen Volunteer Commit	500
Dedicated Americans for the Senate	1,000		11,000	Betsy Wergin for Senate Volunteer C	200
Democratic Congressional Campaign	20,000	Horowitz, Mark		Committee to Elect Judy Lindsay	250
	21,000	Democratic Senatorial Campaign Co	5,000	Dan Severson for Representative	500
Holmen Hubbard, Karen			5,000	Democratic Congressional Campaign	10,000
Pawlenty for Governor Committee	2,000	Horstman, Andrew		Friends for Humphrey	750
	2,000	RKM&C Fund	2,464	House RPM Campaign Committee	25,000
Holmquist, James			2,464	Jobs Political Fund	2,500
Bachmann (Michele) R-election Com	250	Hottinger, John			
Friends of Matt Dean	125				

Large Givers

Julie Rosen for State Senate	500	Judi Dutcher for Governor	2,000	Tom Workman Volunteer Committee	500
Kiffmeyer (Mary) for Secretary of Sta	750	Moe for Minnesota	225		9,450
Michel (Geoffrey) for Senate	250		2,225	Ives, Howard	
Minn Chamber of Commerce Leader	5,000	Hurst, Fern		Constitution Party of Minn	1,135
Moe for Minnesota	2,000	Democratic Senatorial Campaign Co	7,500		1,135
Patricia Anderson Awada for State A	500		7,500	Jabbour, Gabriel	
Pawlenty for Governor Committee	3,000	Huss, Alvin John		(Julianne) Ortman for Senate Commi	200
Republican Party of Minn	10,000	(Richard) Cohen Volunteer Committe	250	(Paul) Anderson for Re-election	200
Saint Paul Area Chamber of Comme	1,000	DFL House Caucus	1,000	Gen Olson Volunteer Committee	200
Senator Debbie Johnson Volunteer C	250		1,250	Independence Party of Minn	500
	65,450	Hutcheson, Susanne		Kelly (Tom) for Attorney General	200
Huber, Mark		Minn NARAL Action Fund	1,000	Pawlenty for Governor Committee	1,000
DFL House Caucus	1,100	Minn Women's Campaign Fund State	5,250	Sullivan (Brian) for Governor	2,000
Minn Health PAC	250	Moe for Minnesota	500		4,300
Moe for Minnesota	1,000	Planned Parenthood of Minn Pol Acti	2,000	Jackman, Michael	
Prettner Solon Volunteer Committee	250	Senate Majority Caucus	250	Moe for Minnesota	500
	2,600		9,000	Pawlenty for Governor Committee	1,000
Hull, Blair		Hutcheson, Zenas			1,500
Democratic Senatorial Campaign Co	72,000	Planned Parenthood of Minn Pol Acti	2,000	Jackson, Christopher	
Minn DFL State Central Committee	1,000		2,000	Minn DFL State Central Committee	4,000
	73,000	Hutchinson, Peter			4,000
Humphrey III, Hubert H		Tim Penny for Governor	2,000	Jackson, Suzanne	
(Paul) Anderson for Re-election	250		2,000	Minn Republicans for Choice Politica	1,000
Friends for Humphrey	250	Huynh, Nghi M		Planned Parenthood of Minn Pol Acti	500
Moe for Minnesota	1,500	Tim Penny for Governor	1,250		1,500
Shasky for Senate	150		1,250	Jacobs, Joan	
	2,150	Hyatt, Joel		Democratic Congressional Campaign	50,000
Hunegs, Steven		Democratic Senatorial Campaign Co	25,000		50,000
(Michael) Hatch for Attorney General	150		25,000	Jacobson, D.W.	
(Ronald) Latz Volunteer Committee	150	Ingleman, Julie		Moe for Minnesota	2,000
(Thomas) Pugh Volunteer Committee	200	Citizens for Sherry Butcher for State	250	Pawlenty for Governor Committee	1,700
Citizens for Steve Kelley	250	Judi Dutcher for Governor	1,000		3,700
Friends for Humphrey	250	Julie Ingleman for Senate	1,324	Jacobson, Richard	
Moe for Minnesota	500	Melissa Hortman Campaign Committ	200	Republican Party of Minn	23,000
	1,500	Tim Penny for Governor	200		23,000
Hunnicut, Charles			2,974	Jaehne, David	
RKM&C Fund	1,577	Iocco, Gary J.		David A Jaehne Election Committee	1,500
	1,577	Gary Iocco for Senate	1,396		1,500
Hunt, Daniel			1,396	Jahnke, David	
BAM-PAC	1,000	Irish, Donald P.		Jobs Political Fund	1,000
House RPM Campaign Committee	200	Ken Pentel for Governor	1,500	Minn CPA's Public Affairs Committee	200
	1,200		1,500		1,200
Hunt, Swanee		Isaacs, Fred		James, John	
Democratic Congressional Campaign	25,000	(Steven) Murphy for Senate	250	(Michael) Hatch for Attorney General	150
	25,000	Independence Party of Minn	1,250	Lommen Nelson Political Action Corr	200
Hunter, Shawn			1,500	Moe for Minnesota	1,100
Pawlenty for Governor Committee	1,100	Isaacs, John			1,450
	1,100	(Steven) Murphy for Senate	250	Janecek, Sarah	
Hunting, John		DFL House Caucus	250	House RPM Campaign Committee	250
Minn DFL State Central Committee	7,500	House RPM Campaign Committee	7,500	Minn Milk PAC	1,695
	7,500	Kiffmeyer (Mary) for Secretary of Sta	500		1,945
Huntley, Thomas		Senate Majority Caucus	250	Jankowsky, Joel	
		Senate Victory Fund	200	Minn DFL State Central Committee	2,500

Large Givers

	2,500	Johnson, David		Johnson, Rachel	
Javens, Duane		Dedicated Americans for the Senate	1,500	Planned Parenthood of Minn Pol Acti	1,500
Julie Storm Volunteer Committee	500	Minn Eye PAC	150		1,500
MABC PAC	250	Pawlenty for Governor Committee	175	Johnson, Robert	
Pawlenty for Governor Committee	1,000	RMJ Political Fund	1,750	(Dave) Kleis Campaign Committee	250
Sullivan (Brian) for Governor	1,000	Senate Victory Fund	120	CAR, Committee of Automotive Reta	1,000
	2,750		3,695	Senate Victory Fund	150
Jennings, Loren		Johnson, Elaine S			1,400
(Michael) Hatch for Attorney General	500	Moe for Minnesota	2,000	Johnson, Scott	
Minnesotans for Entenza	400		2,000	Bachmann (Michele) R-election Com	250
Moe for Minnesota	500	Johnson, Elizabeth		House RPM Campaign Committee	500
	1,400	Marley Danner Campaign Committe	125	Lipman (Eric) for State Representativ	250
Jepsen, William		Moe for Minnesota	2,000	RKM&C Fund	1,971
DFL House Caucus	200		2,125	Taxpayers League MN Victory Fund	1,000
TRIAL-PAC	900	Johnson, Eric			3,971
	1,100	(Michael) Hatch for Attorney General	250	Johnson, Sheldon	
Jerich, Michael		Minnesotans for Entenza	300	DFL House Caucus	500
Moe for Minnesota	2,000	Moe for Minnesota	2,000	Progressive Minn	510
	2,000	Senate Majority Caucus	1,250		1,010
Jerich, Ronald			3,800	Johnson, Steven	
47th Senate District DFL	100	Johnson, Gary		Lindquist & Vennum Political Fund	150
DFL House Caucus	250	Dorsey Political Fund	634	Lipman (Eric) for State Representativ	250
House RPM Campaign Committee	1,000	Independence Party of Minn	150	Minn CPA's Public Affairs Committee	250
Mark Thompson Campaign Committe	120	Judi Dutcher for Governor	225	Moe for Minnesota	500
Moe for Minnesota	910	Moe for Minnesota	250	Pawlenty for Governor Committee	200
Senate Victory Fund	1,600		1,259		1,350
	3,980	Johnson, Gloria		Johnson, Thomas	
Jessen, George		Moe for Minnesota	2,000	Hospitality Political Action Committee	525
People in Construction Political Actio	500		2,000	Sullivan (Brian) for Governor	200
Road PAC of Minn	1,500	Johnson, James P		TRIAL-PAC	450
	2,000	Moe for Minnesota	2,000		1,175
Jobin-Leeds, Greg			2,000	Johnson, Todd	
Minn DFL State Central Committee	10,000	Johnson, Jeffrey		(Larry) Howes Volunteer Comittee	250
	10,000	Committee to Elect Jeffrey Johnson	500	(Mark) Holsten Volunteer Committee	300
Johnson, Blaine		House RPM Campaign Committee	1,175	(Michael) Hatch for Attorney General	250
Moe for Minnesota	250		1,675	54B House District RPM	250
Road PAC of Minn	2,250	Johnson, Jerome D		DFL House Caucus	500
	2,500	Tim Penny for Governor	2,000	Duke Powell Volunteer Committee	500
Johnson, Bradley			2,000	House RPM Campaign Committee	5,750
(Julianne) Ortman for Senate Commi	175	Johnson, Jill D		Minn Health PAC	250
Moe for Minnesota	2,000	Moe for Minnesota	2,000		8,050
	2,175		2,000	Johnson, Todd W	
Johnson, Brian N		Johnson, Joel		Moe for Minnesota	2,000
(Carol) Hooten for Judge	250	House RPM Campaign Committee	1,000		2,000
Moe for Minnesota	300	Jobs Political Fund	1,500	Jones, Anne L	
Tim Penny for Governor	500		2,500	Tim Penny for Governor	2,000
	1,050	Johnson, Lynn			2,000
Johnson, C		House RPM Campaign Committee	650	Jones, Douglas	
Democratic Congressional Campaigr	10,000	Moe for Minnesota	2,000	(Dick) Day Volunteer Committee	200
	10,000		2,650	(Laura) Brod for Representative Volu	200
Johnson, Curtis W.		Johnson, Michael H		House RPM Campaign Committee	250
Tim Penny for Governor	1,225	Moe for Minnesota	2,000	Kiffmeyer (Mary) for Secretary of Sta	150
	1,225		2,000		

Large Givers

Patricia Anderson Awada for State A	300	RKM&C Fund	1,577		
Ray Cox for State Representative	250		1,577	Kayser, Thomas C	
Senate Victory Fund	500	Kaplan, Elliot		(Gregory) Gray for State Auditor	200
	1,850	Moe for Minnesota	2,000	(Michael) Paymar Volunteer Committ	400
Jones, Harvey		RKM&C Fund	197	(Paul) Anderson for Re-election	1,000
Katie Sieben Volunteer Committee	200		2,197	Committee To Re-Elect Judge (Tany.	200
TRIAL-PAC	900	Kaplan, Randall		Committee to Re-Elect Judge John T	200
	1,100	Democratic Congressional Campaigr	5,000	Moe for Minnesota	2,000
Jones, Mark			5,000		4,000
Multi Housing Political Action Commi	3,428	Kaplan, Samuel		Kazeminy, Jibil	
	3,428	(Catherine) Shreves Volunteer Comr	150	Pawlenty for Governor Committee	2,000
Jones, Mary		(Frank) Hornstein Volunteer Committ	125		2,000
Kiffmeyer (Mary) for Secretary of Sta	150	(Gregory) Gray for State Auditor	250	Kazeminy, Nader	
Pawlenty for Governor Committee	2,000	(Joe) Atkins for State Representative	200	Pawlenty for Governor Committee	2,000
Ray Cox for State Representative	250	(Michael) Hatch for Attorney General	300		2,000
	2,400	(Paul) Anderson for Re-election	250	Kazeminy, Nasser	
Jones, Nika		(Ronald) Latz Volunteer Committee	150	Kelly (Tom) for Attorney General	1,000
Booker T (Hodges) for Governor Can	10,000	(Tarryl) Clark for Senate	150	Minnesotans for Lower Taxes	24,333
	10,000	CARE / PAC	250	Moe for Minnesota	2,000
Jones, R Scott		Citizens for Steve Kelley	250	Patricia Anderson Awada for State A	250
House RPM Campaign Committee	2,000	Cy Thao Campaign Committee	150		27,583
	2,000	Friends for Humphrey	500	Kazeminy, Yvonne	
Jones, R. Scott		Moe for Minnesota	2,000	Moe for Minnesota	2,000
Tim Penny for Governor	2,000	Senate Majority Caucus	750	Patricia Anderson Awada for State A	250
	2,000		5,475		2,250
Jordan, John		Kaplan, Sylvia		Keefe, Elaine M	
House RPM Campaign Committee	150	(Frank) Hornstein Volunteer Committ	125	Minnesotans for Entenza	200
Northeastern Minnesotans for Jobs	3,000	(Gregory) Gray for State Auditor	300	Moe for Minnesota	1,100
	3,150	Eastiders for Mee (Moua)	125	Tim Penny for Governor	200
Jossart, Mark		Friends for Humphrey	500		1,500
Multi Housing Political Action Commi	837	Moe for Minnesota	2,000	Keefer, William	
Pawlenty for Governor Committee	250		3,050	Minn Manufactured Home PAC	2,000
Senate Victory Fund	125	Katz, Robert			2,000
	1,212	Democratic Senatorial Campaign Co	5,000	Keegan, Thomas	
Joy, Terrence			5,000	RKM&C Fund	1,577
RKM&C Fund	2,464	Katzenberg, Jeffrey			1,577
	2,464	Democratic Congressional Campaigr	10,000	Keegel, Thomas	
Jundt, James			10,000	DRIVE- Democrat Republican Ind. Vi	1,008
House RPM Campaign Committee	25,000	Kaul, John			1,008
	25,000	Alliance for Quality Healthcare	200	Keeler, James	
Kaemmer, Martha		House RPM Campaign Committee	500	(James) Keeler for Judge Volunteer (8,374
Minn Women's Campaign Fund State	138	Moe for Minnesota	250	Judi Dutcher for Governor	250
Pawlenty for Governor Committee	1,000	People For (Len) Price Senate Comr	150		8,624
Tim Penny for Governor	200	Senate Majority Caucus	250	Keeler, Jim	
	1,338		1,350	(James) Keeler for Judge Volunteer (2,026
Kahler, John		Kayser, Marlene C			2,026
Independence Party of Minn	150	Moe for Minnesota	2,000	Keffeler, Jean B	
Sullivan (Brian) for Governor	900		2,000	Tim Penny for Governor	2,000
	1,050	Kayser, Thomas			2,000
Kamen, Harry		Minn DFL State Central Committee	5,000	Keillor, Garrison	
Democratic Senatorial Campaign Co	2,500	Planned Parenthood of Minn Pol Acti	250	Becky Lourey for Governor	1,500
	2,500	RKM&C Fund	3,154		1,500
Kaplan, Brent				Keillor, Steve	

Large Givers

(Steven) Keillor for State Senate Cor	3,450	(Brian) LeClair for State Senate Cmt	250	Tim Penny for Governor	600
	3,450	(Paul) Anderson for Re-election	250		1,800
Keith, A		Citizens for Judge Lloyd Zimmerman	250	King, Michael	
(Carla) Nelson Volunteer Committee	200	Committee To Re-Elect Judge (Tany	250	Democratic Senatorial Campaign Co	50,000
(David) Senjem for Senate	125	Freedom Club State PAC	900	House RPM Campaign Committee	125
(Jeffrey) Sieben Volunteer Committe	150	Kiffmeyer (Mary) for Secretary of Sta	500		50,125
(Jim) Vickerman Volunteers	250	Republican Party of Minn	5,000	Kingman, Nancy M	
(Sheila) Kiscaden Senate Committee	150	Retain Judge (Terri) Stoneburner	500	Tim Penny for Governor	1,567
(Tina) Liebling for State House	200	Volunteer Committee to Re-elect Jud	250		1,567
Katie Sieben Volunteer Committee	150		8,150	Kinkead, John	
Moe for Minnesota	2,000	Kelly, William N.		(Brian) McClung Volunteer Committe	250
Tim Penny for Governor	1,000	Friends for Humphrey	250	Freedom Club State PAC	500
	4,225	Moe for Minnesota	2,250	Kelly (Tom) for Attorney General	250
			2,500	NFIB/MN SAFE Trust	200
Keith, Marion		Kenner, Lyle		Pawlenty for Governor Committee	400
(David) Senjem for Senate	125	Kenner (Lyle) for State Senate	4,062		1,600
(Sheila) Kiscaden Senate Committee	150		4,062	Kinney, E Robert	
Moe for Minnesota	2,000	Kess, Paul		Pawlenty for Governor Committee	500
	2,275	Friends of Paul Kess	1,991	Tim Penny for Governor	1,000
Keliher, Judith			1,991		1,500
(Loren) Solberg Volunteer Committe	200	Kessler, Helga		Kinney, Lynn	
Pawlenty for Governor Committee	900	Moe for Minnesota	1,600	IBPAT - PAT Legislative and Educati	3,429
	1,100		1,600		3,429
Keliher, Thomas		Kessler, Irvin		Kinney, Peter	
DFL House Caucus	250	Pawlenty for Governor Committee	2,000	Dan Severson for Representative	150
House RPM Campaign Committee	750		2,000	Freedom Club State PAC	500
Moe for Minnesota	350	Kiedrowski, Jay		Pawlenty for Governor Committee	500
Tim Penny for Governor	200	Moe for Minnesota	2,000		1,150
	1,550	Senate Majority Caucus	250	Kirsch, Steven	
Kellar-Sarmiento, Andreas			2,250	Democratic Congressional Campaign	500,000
Sullivan (Brian) for Governor	2,000	Kieffer, John Y		Democratic Senatorial Campaign Co	668,776
	2,000	Tim Penny for Governor	2,000		1,168,776
Kellogg, Martin			2,000	Kiscaden, Sheila	
Freedom Club State PAC	1,000	Kierlin, Robert		Independence Party of Minn	7,000
House RPM Campaign Committee	500	(Justin) Costello Volunteer Committe	500	Senate Victory Fund	1,500
Kelly (Tom) for Attorney General	450	Anderson (Jeffrey) Volunteer Commi	250		8,500
Kiffmeyer (Mary) for Secretary of Sta	250	House RPM Campaign Committee	1,000	Kitchak, Peter	
NFIB/MN SAFE Trust	450	Kelly (Tom) for Attorney General	1,000	Moe for Minnesota	2,000
Patricia Anderson Awada for State A	200	Kiffmeyer (Mary) for Secretary of Sta	250	Pawlenty for Governor Committee	1,000
Taxpayers League MN Victory Fund	250	Patricia Anderson Awada for State A	500	Senate Majority Caucus	500
	3,100	Senate Victory Fund	10,000	Tim Penny for Governor	500
Kelly, Michael		Senator Debbie Johnson Volunteer C	200		4,000
Committee to Re Elect Doug Stang (l	250	Sullivan (Brian) for Governor	2,000	Klapmeir, Julie	
House RPM Campaign Committee	2,500	Winona County RPM	500	Northeastern Minnesotans for Jobs	2,000
Michel (Geoffrey) for Senate	250		16,200		2,000
Sullivan (Brian) for Governor	500	Kimball, Allen		Klas, Alexandra	
Tim Penny for Governor	500	Minn DFL State Central Committee	2,500	Pawlenty for Governor Committee	2,000
	4,000		2,500		2,000
Kelly, Patricia		King, Lawrence		Klas, Robert	
Minn Republicans for Choice Politica	150	Michel (Geoffrey) for Senate	250	(Thomas) Pugh Volunteer Committee	150
Moe for Minnesota	2,231	Patricia Anderson Awada for State A	200	House RPM Campaign Committee	2,500
	2,381	Pawlenty for Governor Committee	750	Kiffmeyer (Mary) for Secretary of Sta	250
Kelly, Timothy				Patricia Anderson Awada for State A	500

Large Givers

Pawlenty for Governor Committee	2,000		1,750	Kordonowy, Thomas	
Senate Victory Fund	1,100	Knoll, Verne		33rd Senate DistrictRPM	500
	6,500	Moe for Minnesota	2,000	Freedom Club State PAC	500
Klein, John			2,000	Friends of Barb Sykora	200
Judi Dutcher for Governor	400	Koch, Barbara		Gen Olson Volunteer Committee	500
Kelly (Tom) for Attorney General	200	(Dave) Kleis Campaign Committee	250	Patricia Anderson Awada for State A	500
Moe for Minnesota	350	Friends of Barb Sykora	500	Pawlenty for Governor Committee	2,000
Tim Penny for Governor	200	Kelly (Tom) for Attorney General	1,000	TwinWest Chamber of Commerce P/	300
	1,150	Kiffmeyer (Mary) for Secretary of Sta	500		4,500
Klein, Robert		Patricia Anderson Awada for State A	500	Kosiak, John	
Minn DFL State Central Committee	12,500		2,750	(Dallas) Sams For Senate	200
	12,500	Koch, David		(Laura) Brod for Representative Volu	250
Klobuchar, Amy		(Dave) Kleis Campaign Committee	250	(Lynda) Boudreau Volunteer Commit	200
(Gregory) Gray for State Auditor	200	House RPM Campaign Committee	50,000	(Sheila) Kiscaden Senate Committee	200
(Michael) Hatch for Attorney General	200	Kelly (Tom) for Attorney General	1,000	Crow Wing County DFL	500
DFL House Caucus	200	Kiffmeyer (Mary) for Secretary of Sta	500	DFL House Caucus	500
Friends for Humphrey	150	Patricia Anderson Awada for State A	500	Elect Kevin Goodno Committee	400
Moe for Minnesota	500	Peter Adolphson for State Represent	500	Friends of (Michelle) Fischbach	450
Stonewall DFL (The)	300	Republican Party of Minn	50,000	House RPM Campaign Committee	250
	1,550	Senate Victory Fund	5,000	Mary Ellen Otremba Volunteer Comn	250
Klodt, Paul			107,750	Moe for Minnesota	1,000
Multi Housing Political Action Commi	1,350	Koehler, Thomas G		People for (David) Johnson	200
Pawlenty for Governor Committee	1,000	Moe for Minnesota	1,100	Senate Majority Caucus	1,500
	2,350		1,100	Tim Penny for Governor	250
Knaak, Fritz		Koenig, Al		Tomassoni for State Senate	250
(Doug) Meslow Volunteer Committee	249	Minn Trucking Assn State PAC	1,360		6,400
Kelly (Tom) for Attorney General	300		1,360	Kottke, Frederic	
Kiffmeyer (Mary) for Secretary of Sta	500	Koenigs, Ruth A		Moe for Minnesota	1,300
Senate Victory Fund	200	Tim Penny for Governor	1,030		1,300
	1,249		1,030	Koza, John	
Knapp, John A		Kolbo, Kirk		Democratic Senatorial Campaign Co	6,424
Moe for Minnesota	2,000	Kelly (Tom) for Attorney General	250		6,424
	2,000	Lipman (Eric) for State Representativ	250	Kozak, Andrew	
Kneeland, Christine		Pawlenty for Governor Committee	800	3rd Senate District DFL	200
DFL House Caucus	250		1,300	(Gregory) Gray for State Auditor	300
House RPM Campaign Committee	250	Kong, Dee		(Keith) Langseth Volunteer Committe	200
Moe for Minnesota	300	Ken Pentel for Governor	1,500	(Michael) Hatch for Attorney General	200
Senate Majority Caucus	250		1,500	(Warren) Limmer for Senate Committ	200
Senate Victory Fund	350	Konsti, Rose		23rd Senate District DFL	200
	1,400	House RPM Campaign Committee	1,100	Friends of DFL Women	250
Knoff, Tyrone		Kiffmeyer (Mary) for Secretary of Sta	250	House RPM Campaign Committee	1,500
Judi Dutcher for Governor	1,000		1,350	Moe for Minnesota	900
Pawlenty for Governor Committee	200	Kopchik, John		Pawlenty for Governor Committee	150
	1,200	Sullivan (Brian) for Governor	2,000	People for (David) Johnson	400
Knoke, Carla			2,000	Rural Minn Preservation	250
Kiffmeyer (Mary) for Secretary of Sta	500	Kopp, Terrence		Senate Majority Caucus	600
Pawlenty for Governor Committee	1,000	Pawlenty for Governor Committee	250		5,350
	1,500	Sullivan (Brian) for Governor	1,000	Kraemer, David	
Knoke, Les			1,250	House RPM Campaign Committee	3,000
Kiffmeyer (Mary) for Secretary of Sta	500	Kordonowy, Janet		Road PAC of Minn	1,000
Pawlenty for Governor Committee	1,000	Kiffmeyer (Mary) for Secretary of Sta	250		
Volunteers for (Kurt) Zellers	250	Sullivan (Brian) for Governor	1,600		
			1,850		4,000

Large Givers

Kramer, Joel	
Becky Lourey for Governor	20,000
Moe for Minnesota	1,000
	21,000
Kramer, Laurie	
Becky Lourey for Governor	2,000
	2,000
Kramer, Mary	
(John) Hottinger Reelection Committ	200
(Sheila) Kiscaden Senate Committee	250
Chuck Fowler for Senate Vol Commi	200
Citizens for Steve Kelley	200
Committee to Re Elect Doug Stang (l	200
Friends for (Deanna) Wiener	200
Moe for Minnesota	500
Schwab (Grace) for Senate Voluntee	200
Volunteers for (Robert) Gunther	200
Volunteers to Elect [Daniel] McElroy	200
	2,350
Kramer, Matt	
Becky Lourey for Governor	1,322
	1,322
Kramer, Orin	
Minn DFL State Central Committee	9,000
	9,000
Kramer, Ross	
(Henry) Kalis Volunteer Committee	150
(Jeffrey) Sieben Volunteer Committee	150
(Richard) Cohen Volunteer Committee	150
(Steven) Strachan Volunteer Commit	200
(Warren) Limmer for Senate Commit	150
Friends of DFL Women	250
Katie Sieben Volunteer Committee	150
Kelliher (Margaret A) Vol Comm	150
Messerli & Kramer Political Action Cc	6,500
Moe for Minnesota	1,000
Pawlenty for Governor Committee	500
Schwab (Grace) for Senate Voluntee	150
Tim Penny for Governor	500
Volunteers for (Robert) Gunther	150
	10,150
Kristal, Henry	
Hospitality Political Action Committee	2,300
Minn Chamber of Commerce Leader	1,125
Patricia Anderson Awada for State A	200
Pawlenty for Governor Committee	200
Saint Paul Area Chamber of Comme	250
	4,075
Krogstad, Dianna M	
Moe for Minnesota	1,500
	1,500

Krone, David	
Dedicated Americans for the Senate	2,500
	2,500
Kropp, Steve	
MN Corn	1,100
	1,100
Krueger, Diane	
Moe for Minnesota	1,900
	1,900
Krueger, Richard	
Moe for Minnesota	2,100
Senate Majority Caucus	200
Shasky for Senate	200
	2,500
Kucera, Maureen	
Friends for Humphrey	250
Moe for Minnesota	500
Reinhardt for State Auditor	125
Shasky for Senate	300
	1,175
Kugler, Robert	
RKM&C Fund	1,577
	1,577
Kukielka, Thomas	
Moe for Minnesota	500
Senate Majority Caucus	800
	1,300
Kushner, Charles	
Democratic Senatorial Campaign Co	50,000
	50,000
Kwilas, Anthony	
28th Senate District DFL	150
DFL House Caucus	250
Hospitality Political Action Committee	210
Minn Chamber of Commerce Leader	300
Senate Majority Caucus	150
	1,060
LaBounty, Roy	
House RPM Campaign Committee	2,500
	2,500
Lamb, Kathleen	
(Therese) Van Blarcom Volunteer Cc	250
Moe for Minnesota	2,000
	2,250
Lambrecht, Bruce	
Freedom Club State PAC	900
House RPM Campaign Committee	500
Jim Rhodes Volunteer Committee	250
Kelly (Tom) for Attorney General	150
Kiffmeyer (Mary) for Secretary of Sta	250
Pawlenty for Governor Committee	1,250
	3,300
Lamendola, Robert	

House RPM Campaign Committee	1,000
Senate Victory Fund	300
	1,300
Landy, Michael W	
Tim Penny for Governor	1,030
	1,030
Lang, A Scheffer	
DFL House Caucus	200
Minn Republicans for Choice Politica	200
Moe for Minnesota	500
Senate Majority Caucus	250
Tim Penny for Governor	1,000
	2,150
Lang, Frank	
Multi Housing Political Action Commi	4,274
	4,274
Lang, Lois	
Committee to Re-elect Judge Lois J I	19,797
	19,797
Larson, Jeff	
Hospitality Political Action Committee	1,230
Patricia Anderson Awada for State A	250
Republican Party of Minn	5,000
	6,480
Larson, Kathleen M.	
(Ray) Vandever Volunteer Committ	500
Juni (Howard) for Senate	250
Pawlenty for Governor Committee	500
	1,250
Larson, Nancy	
Friends for Humphrey	150
Moe for Minnesota	450
People for (Mari) Pokornowski	445
Rural Minn Preservation	150
Senate Majority Caucus	225
	1,420
Larson, Robert	
Friends for Humphrey	350
Gray Plant Mooty Mooty & Bennett Ir	109
Minn Manufactured Home PAC	2,225
Senate Victory Fund	125
	2,809
Larson, Vern	
(Ray) Vandever Volunteer Committ	500
Bachmann (Michele) R-election Com	250
Juni (Howard) for Senate	250
Pawlenty for Governor Committee	500
Senate Victory Fund	250
	1,750
Latimer, George	
(Richard) Cohen Volunteer Committee	250
Moe for Minnesota	1,000

Large Givers

	1,250	Minn DFL State Central Committee	1,000		3,000
Laurent, John L.		Moe for Minnesota	785	Loria, Jeffrey	
Friends for Humphrey	250		1,785	Democratic Senatorial Campaign Co	30,000
Judi Dutcher for Governor	2,000	Lillehaug, Duane			30,000
	2,250	DFL House Caucus	500	Lourey, Tony	
LaVerdiere, Richard		Senate Majority Caucus	250	Becky Lourey for Governor	2,000
(Jeffrey) Sieben Volunteer Committee	250	TRIAL-PAC	675		2,000
Judge Mary Theisen Volunteer Comr	200		1,425	Love, John	
Katie Sieben Volunteer Committee	250	Lilly, Perrin		RKM&C Fund	2,464
Moe for Minnesota	250	Becky Lourey for Governor	600		2,464
TRIAL-PAC	900	Eastiders for Mee (Moua)	425	Lowe, Mari	
	1,850	Moe for Minnesota	1,500	Pawlenty for Governor Committee	2,000
Lavorato, Cindy			2,525		2,000
(Joe) Mullery Volunteer Committee	125	Lindahl, B. John Jr.		Lowe, Thomas	
(Richard) Cohen Volunteer Committe	250	Kiffmeyer (Mary) for Secretary of Sta	250	Patricia Anderson Awada for State A	250
(Steven) Novak for Senate Volunteer	250	Sullivan (Brian) for Governor	1,000	Republican Party of Minn	52,000
Amy L Bodnar Campaign Committee	200		1,250	Senate Victory Fund	250
Moe for Minnesota	1,000	Lindstrom, James			52,500
Volunteers for Phyllis Kahn	150	Moe for Minnesota	2,000	Ludwick, Harriet	
	1,975		2,000	Larissa (Presho) for State Represent	250
Lee, Barbara		Little, William		Minn Republicans for Choice Politica	500
Democratic Senatorial Campaign Co	20,000	Democratic Senatorial Campaign Co	5,000	Minn Women's Campaign Fund State	500
	20,000		5,000	Patricia Anderson Awada for State A	250
Lee, Tammy		Lockridge, Mary Louise		Pawlenty for Governor Committee	1,000
Gleason (Mark) for State Auditor	200	(Michael) Hatch for Attorney General	500	Senate Victory Fund	1,100
Moe for Minnesota	1,000	(Steven) Novak for Senate Volunteer	250		3,600
	1,200	Committee to Re Elect Doug Stang (125	Ludwick, William	
Lee, Thomas		Michel (Geoffrey) for Senate	250	House RPM Campaign Committee	1,000
Democratic Senatorial Campaign Co	5,000	Pawlenty for Governor Committee	500	Kelly (Tom) for Attorney General	1,000
	5,000	Senator (James) Metzen Re-election	125	Minn Republicans for Choice Politica	500
Leeds, Lilo			1,750	Patricia Anderson Awada for State A	500
Minn DFL State Central Committee	5,000	Lockridge, Richard		Pawlenty for Governor Committee	1,000
	5,000	(Gregory) Gray for State Auditor	200	Sullivan (Brian) for Governor	1,000
LeJeune, Laurence		(Michael) Hatch for Attorney General	500		5,000
CAR, Committee of Automotive Reta	1,400	(Thomas) Pugh Volunteer Committee	250	Lueck, Martin	
Kelly (Tom) for Attorney General	500	Committee to Re Elect Doug Stang (125	Pawlenty for Governor Committee	500
Patricia Anderson Awada for State A	500	Friends of Phil Krinkie Committee	250	RKM&C Fund	2,760
Republican Party of Minn	15,000	Lockridge Grindal Nauen P.L.L.P. St	12,000	Tim Penny for Governor	250
	17,400	Michel (Geoffrey) for Senate	250		3,510
Lennon, Karen		Senator (James) Metzen Re-election	125	Lundigan, Ted	
Democratic Congressional Campaigr	25,000	Sierra Club Political Committee	5,000	(Ted Lundrigan) Judicial Election 200	72,450
	25,000	Volunteers to Elect [Daniel] McElroy	250		72,450
Leshner, Cynthia			18,950	Lurton, William	
Power P A C	500	Loeb, Michael		Freedom Club State PAC	900
Saint Paul Area Chamber of Comme	1,000	Democratic Senatorial Campaign Co	2,500	Gen Olson Volunteer Committee	250
	1,500		2,500	Kelly (Tom) for Attorney General	400
Levangie, Georgianne		Longley, Chris		Kiffmeyer (Mary) for Secretary of Sta	125
Democratic Senatorial Campaign Co	2,500	Patricia Anderson Awada for State A	250	Pawlenty for Governor Committee	500
	2,500	Pawlenty for Governor Committee	786		2,175
Levine, Bob			1,036	Lynch, Leland	
Multi Housing Political Action Commi	1,407	Lord, Henry		Judi Dutcher for Governor	500
	1,407	Minn DFL State Central Committee	3,000	Moe for Minnesota	2,000
Lewis, James					

Large Givers

Senate Majority Caucus	5,000		2,700	Moe for Minnesota	1,500
	7,500	Maki, Brian			6,750
MacDonald, Reid		(Thomas) Bakk for Senate	250	Marvin, Frank	
Sullivan (Brian) for Governor	1,000	Moe for Minnesota	2,450	House RPM Campaign Committee	1,100
Tim Penny for Governor	500		2,700	Sullivan (Brian) for Governor	1,000
	1,500	Maloney, Timothy L			2,100
Mackay, Harvey B		Citizens for (Martha) Robertson	250	Marvin, John	
(Richard) Cohen Volunteer Committe	250	Tim Penny for Governor	1,000	House RPM Campaign Committee	1,500
Moe for Minnesota	1,000		1,250	Jobs Political Fund	1,500
Tim Penny for Governor	2,000	Manning, John		Pawlenty for Governor Committee	500
	3,250	Democratic Senatorial Campaign Co	30,000		3,500
MacMillan, Whitney		Dorsey Political Fund	481	Marvin, Susan	
Kiffmeyer (Mary) for Secretary of Sta	500		30,481	House RPM Campaign Committee	500
Patricia Anderson Awada for State A	500	Manning, Monica M.		Pawlenty for Governor Committee	1,200
Pawlenty for Governor Committee	1,000	Moe for Minnesota	2,000		1,700
	2,000		2,000	Marvin, William	
Madel Jr., R P		Manning, William		House RPM Campaign Committee	1,000
(Dick) Day Volunteer Committee	200	(Gregory) Gray for State Auditor	200	Pawlenty for Governor Committee	750
(Linda) Berglin Volunteer Committee	200	Moe for Minnesota	1,000		1,750
Ruth (Connie) Volunteer Committee	200	RKM&C Fund	2,760	Mathiowetz, Brian	
Tim Penny for Governor	2,000		3,960	Pawlenty for Governor Committee	750
	2,600	Marek, Terry		Road PAC of Minn	450
Madison, Eric		Judi Dutcher for Governor	2,000	Tim Penny for Governor	500
Sullivan (Brian) for Governor	2,000		2,000		1,700
	2,000	Maritz, Kristine M		Mathiowetz, Ronda	
Madison, Meg		Judi Dutcher for Governor	2,000	Pawlenty for Governor Committee	750
Sullivan (Brian) for Governor	2,000	Tim Penny for Governor	2,000	Tim Penny for Governor	500
	2,000		4,000		1,250
Madsen, Diane		Markoe, Peter		Matonich, Edward J	
Jesse Ventura Volunteer Committee	2,282	Pawlenty for Governor Committee	1,500	(Loren) Solberg Volunteer Committee	200
	2,282		1,500	(Paul) Anderson for Re-election	250
Madson, Eric		Marquart, Paul		Citizens for (David) Kuduk	1,000
RKM&C Fund	1,577	Marquart (Paul) Volunteer Committee	1,982	Retain Judge (Terri) Stoneburner	250
	1,577		1,982		1,700
Maglich, Michael		Marron, Kathleen		Matthews, Mrs. J.	
Moe for Minnesota	500	RKM&C Fund	2,169	Republican Party of Minn	3,000
Pawlenty for Governor Committee	550		2,169		3,000
Tim Penny for Governor	500	Mars, Robert		Matzke, Susan	
	1,550	Duluth First	250	Moe for Minnesota	1,500
Maglich, Terrance		Kelly (Tom) for Attorney General	250		1,500
House RPM Campaign Committee	10,750	Senate Victory Fund	350	Mayers, Aloysius	
	10,750	Volunteers for (Marcia) Hales	200	(Tim) Wilkin for State Rep. Vol. Com	250
			1,050	House RPM Campaign Committee	300
Magnuson, Roger		Martinez, Jr Canuto		Pawlenty for Governor Committee	625
Dorsey Political Fund	703	IBPAT - PAT Legislative and Educati	1,130		1,175
Freedom Club State PAC	500		1,130	McCaffery, Gene	
	1,203	Martinez, Richard		Kelly (Tom) for Attorney General	1,000
Magnuson, Roy		RKM&C Fund	1,577	Pawlenty for Governor Committee	2,000
Progressive Minn	8,850		1,577	Republican Party of Minn	25,000
	8,850	Martinson, John		Sullivan (Brian) for Governor	2,000
Makens, Leonard		Road PAC of Minn	2,000	Volunteers for (Kurt) Zellers	250
Greater Minnesota Victory Fund	250		2,000		30,250
Patricia Anderson Awada for State A	200	Martyn, Patrick		McCarten, Laura	
Pawlenty for Governor Committee	2,250	House RPM Campaign Committee	5,250		

Large Givers

Friends of the Minn Zoo	500	Democratic Congressional Campaign	10,000	Independence Party of Minn	250
Power P A C	500		10,000	Judi Dutcher for Governor	2,000
Tim Penny for Governor	200	McFarland, Richard		Kiffmeyer (Mary) for Secretary of Sta	500
	1,200	House RPM Campaign Committee	2,500	Pawlenty for Governor Committee	2,000
McCarthy, Edwin		Judi Dutcher for Governor	500	Senate Majority Caucus	5,000
House RPM Campaign Committee	2,000	Patricia Anderson Awada for State A	500	Tim Penny for Governor	1,000
Pawlenty for Governor Committee	2,000	Pawlenty for Governor Committee	2,000		26,000
	4,000	Tim Penny for Governor	1,000	McNellis, Mary	
McCarty, Michael			6,500	Minn Women's Campaign Fund State	300
Libertarian Party of Minn	2,645	McGrann, William		Moe for Minnesota	1,000
	2,645	DFL House Caucus	1,000	Otto (Rebecca) for House	200
McClintock, George		House RPM Campaign Committee	150		1,500
Pawlenty for Governor Committee	1,000	Johnson (Carol) Committee	200	McNulty, Priscilla	
Taxpayers League MN Victory Fund	150	Moe for Minnesota	1,000	Minn Women's Campaign Fund State	1,300
	1,150		2,350	Moe for Minnesota	300
McCormack, William		McGrath, Lee		Progressive Minn	200
Pawlenty for Governor Committee	500	Pawlenty for Governor Committee	750		1,800
Schwan's Political Action Committee	1,500	Tim Penny for Governor	1,000	Mech, Robert	
	2,000		1,750	(David) Senjem for Senate	250
McCoy, Mike		McGray, Michael		House RPM Campaign Committee	150
House RPM Campaign Committee	500	Road PAC of Minn	2,500	Kiffmeyer (Mary) for Secretary of Sta	250
Mower County Republicans	250		2,500	Patricia Anderson Awada for State A	250
Schwab (Grace) for Senate Volunteer	500	McInnis, Kenneth		Pawlenty for Governor Committee	400
	1,250	Ken McInnis Volunteer Committee	1,675		1,300
McCrossan, Charles			1,675	Melendez, Brian	
Kiffmeyer (Mary) for Secretary of Sta	200	McIntyre, Jim		59th Senate District DFL	101
Minn Republicans for Choice Politica	500	Power P A C	2,400	Faegre & Benson Ltd Liability Partne	451
Pawlenty for Governor Committee	500		2,400	Minneapolis DFL Committee	542
	1,200	McKiernan, Joseph			1,095
McDonald, John		Minn Chiropractic Political Action Coi	3,500	Melissa Hortman	
Pawlenty for Governor Committee	250		3,500	Melissa Hortman Campaign Committ	4,613
RKM&C Fund	2,169	McMahon, Emmett			4,613
	2,419	RKM&C Fund	1,577	Mellander, Thomas	
McDonald, Lisa M.			1,577	Minn Realtors Political Action Commi	1,030
Tim Penny for Governor	1,965	McMahon, Robert			1,030
	1,965	Greater Minnesota Victory Fund	200	Mendoza, Mia	
McDonough, Brigid		Minn Chamber of Commerce Leader	885	(Don) Samuelson for Senate Volunte	250
(Gregory) Gray for State Auditor	500	Minn Retail Political Advocacy Fund	885	(Leo) Foley for Senate Volunteer Cor	250
(Paul) Thissen Volunteer Committee	250	Patricia Anderson Awada for State A	500	DFL House Caucus	250
65th Senate District DFL	250	Pawlenty for Governor Committee	1,000	Moe for Minnesota	1,000
DFL House Caucus	250	Senate Victory Fund	300	Senate Majority Caucus	500
Friends for Humphrey	250		3,769	Senator (James) Metzen Re-election	250
Judi Dutcher for Governor	1,250	McMahon, Teresa			2,500
Moe for Minnesota	500	(Brian) McClung Volunteer Committe	125	Mendoza, Salvador	
Progressive Minn	125	Patricia Anderson Awada for State A	500	(Don) Samuelson for Senate Volunte	250
	3,375	Pawlenty for Governor Committee	1,000	Ann Rest for Senate Committee	250
McEvoy, Mary			1,625	DFL House Caucus	250
Friends for Humphrey	250	McMillan, Douglas		Moe for Minnesota	1,000
Moe for Minnesota	800	Pawlenty for Governor Committee	2,000	Senate Majority Caucus	500
Progressive Minn	373		2,000	Senator (James) Metzen Re-election	250
	1,423	McNamara, Richard			2,500
McEvoy, Nan		Citizens for Steve Kelley	250	Menschel, Robert	
		House RPM Campaign Committee	15,000		

Large Givers

Democratic Senatorial Campaign Co	20,000	Midness, Robert B		Mills, Stacey	
	20,000	Tim Penny for Governor	2,000	(Michael) Hatch for Attorney General	1,000
Meshbeshier, Ronald			2,000	Judi Dutcher for Governor	2,000
(Jeffrey) Sieben Volunteer Committee	200	Mihajlov, Peter		Moe for Minnesota	1,000
(Paul) Anderson for Re-election	250	(Michael) Hatch for Attorney General	200		4,000
Citizens to Re-Elect Judge Harry Cru	250	Citizens to Elect Ken Wolf	141	Milstein, Herbert	
Committee to Re-Elect Judge John T	500	Hospitality Political Action Committee	4,825	(Michael) Hatch for Attorney General	1,000
Katie Sieben Volunteer Committee	200	House RPM Campaign Committee	950	Judi Dutcher for Governor	1,000
Keep Judge (Stephen) Aldrich Volun	200		6,116		2,000
Moe for Minnesota	750	Miles, Laura		Minar, Cush	
Retain Judge (Terri) Stoneburner	250	(Paul) Anderson for Re-election	150	(Dave) Racer for Senate	150
Senate Majority Caucus	250	Moe for Minnesota	1,000	Adam Davis for State Representative	500
TRIAL-PAC	1,200	Planned Parenthood of Minn Pol Acti	125	Freedom Club State PAC	1,000
	4,050		1,275	Pawlenty for Governor Committee	500
Messerly, Chris		Miller, Alan		Steve Minar Volunteer Committee	500
RKM&C Fund	1,577	RKM&C Fund	3,154		2,650
	1,577		3,154	Minehart, Colin	
Messinger, Alida		Miller, Benjamin A		Minn Licensed Beverage Assoc PAC	1,225
Democratic Congressional Campaign	100,000	Tim Penny for Governor	2,000		1,225
Democratic Senatorial Campaign Co	47,439		2,000	Minkinen, David	
Judi Dutcher for Governor	1,000	Miller, Gerard		(Richard) Cohen Volunteer Committe	200
Minn DFL State Central Committee	60,000	Sullivan (Brian) for Governor	2,000	Citizens for Steve Kelley	200
Minn League of Conservation Voters	50,000		2,000	DFL House Caucus	200
Senate Majority Caucus	5,000	Miller, Keith		House RPM Campaign Committee	250
	263,439	Moe for Minnesota	500	Judi Dutcher for Governor	250
Meyer, Jeanne		TRIAL-PAC	675	Minnesotans for Entenza	300
Moe for Minnesota	2,000		1,175	Moe for Minnesota	250
	2,000	Miller, Thomas		Senate Majority Caucus	500
Meyer, Joseph		(Don) Samuelson for Senate Volunte	250	Tim Penny for Governor	250
Moe for Minnesota	2,000	(Linda) Berglin Volunteer Committee	250		2,400
	2,000	Friends for Humphrey	500	Mintzer, Joel	
Meyer, Ronald		Moe for Minnesota	450	Moe for Minnesota	180
Democratic Senatorial Campaign Co	5,000	RKM&C Fund	1,971	RKM&C Fund	986
	5,000	Tim Penny for Governor	300		1,166
Michel, Geoffrey			3,721	Mithun, Mary A.	
Minn Chamber of Commerce Leader	1,200	Mills Jr, Stewart		Ken Pentel for Governor	1,000
	1,200	(Dave) Racer for Senate	500	Sullivan (Brian) for Governor	2,000
Micheletti, Thomas		(Don) Samuelson for Senate Volunte	250		3,000
3rd Senate District DFL	250	Dale Walz Volunteer Committee	250	Mithun, Raymond	
5th Senate District DFL	250	Pawlenty for Governor Committee	1,000	Sullivan (Brian) for Governor	2,000
(Thomas) Bakk for Senate	250	Tim Penny for Governor	500		2,000
Citizens for (Dan) Sparks	250		2,500	Moccio, Vincent	
DFL House Caucus	2,500	Mills, David		Moe for Minnesota	1,100
House RPM Campaign Committee	2,250	Democratic Congressional Campaign	50,000	RKM&C Fund	986
Moe for Minnesota	250	Democratic Senatorial Campaign Co	5,199		2,086
Rural Minn Preservation	1,000		55,199	Moe, Alden	
Senate Majority Caucus	2,500	Mills, Sandra		Moe for Minnesota	1,300
Senate Victory Fund	1,500	(Dave) Racer for Senate	250		1,300
	11,000	(Don) Samuelson for Senate Volunte	250	Moe, Donald M	
Michels, James		Dale Walz Volunteer Committee	250	Moe for Minnesota	2,000
RMJ Political Fund	2,180	Tim Penny for Governor	500		2,000
	2,180		1,250	Moe, Paul	

Large Givers

Faegre & Benson Ltd Liability Partne	451	Moe for Minnesota	2,000		1,500
Moe for Minnesota	1,750	Senate Victory Fund	200	Moss, Thomas V.	
	2,201		13,200	Tim Penny for Governor	1,130
					1,130
Moe, Richard		Morgan, Sheila		Mottaz, Thomas	
Moe for Minnesota	1,150	Minn Women's Campaign Fund State	125	(James) Abeler Volunteer Committee	125
	1,150	Moe for Minnesota	2,000	Moe for Minnesota	1,000
			2,125	TRIAL-PAC	350
Monahan, William		Morino, Mario			1,475
People for Vekich	2,000	Democratic Senatorial Campaign Co	4,417	Mueller, Robert	
	2,000		4,417	Democratic Senatorial Campaign Co	50,000
		Morris, Cheril			50,000
Mondale, Ted		41st Senate District RPM	165	Muller, Robert	
(Jeffrey) Sieben Volunteer Committee	250	Pawlenty for Governor Committee	1,000	Democratic Congressional Campaign	7,500
(Steven) Murphy for Senate	250		1,165	Democratic Senatorial Campaign Co	10,000
(Wayne) Gilbert Volunteer Committee	250	Morris, Kevin		Minn DFL State Central Committee	60,000
44th Senate District DFL	250	41st Senate District RPM	165		77,500
Brett Smith Supporters	250	House RPM Campaign Committee	250	Mullin, William	
Citizens for Steve Kelley	250	Minn Chamber of Commerce Leader	1,500	(Michael) Hatch for Attorney General	150
DFL House Caucus	500	Patricia Anderson Awada for State A	250	Citizens for Judge Lloyd Zimmerman	250
Friends for Humphrey	250	Pawlenty for Governor Committee	1,000	Committee to Keep Judge (James) S	150
Moe for Minnesota	1,000		3,165	Moe for Minnesota	1,000
Senate Majority Caucus	500	Morris, Randolph			1,550
Volunteers for Betty Folliard	250	DFL House Caucus	250	Mullins, Mallory	
	4,000	House RPM Campaign Committee	350	Moe for Minnesota	2,000
Mondale, Walter		Moe for Minnesota	200	Pawlenty for Governor Committee	500
Dorsey Political Fund	353	Pawlenty for Governor Committee	250		2,500
Moe for Minnesota	1,000		1,050	Mulvahill, Amy	
	1,353	Morrison, Clinton		DFL House Caucus	1,000
Monson, Bradley		House RPM Campaign Committee	250	Moe for Minnesota	200
(Bradley) Monson for Senate	1,250	Kelly (Tom) for Attorney General	200		1,200
	1,250	Pawlenty for Governor Committee	500	Murphy, Corrine	
Montague, Robert		Republican Party of Minn	3,000	Pawlenty for Governor Committee	2,000
Moe for Minnesota	1,000	Senate Victory Fund	500		2,000
Pawlenty for Governor Committee	250		4,450	Murphy, Herbert	
RKM&C Fund	1,577	Morrissey, Paul		Pawlenty for Governor Committee	2,000
	2,827	Beer PAC-Minn Beer Wholesalers As	1,000		2,000
Montgomery, Harle		Moe for Minnesota	300	Murphy, Kathleen	
Minn DFL State Central Committee	4,000	Pawlenty for Governor Committee	150	Judi Dutcher for Governor	2,000
	4,000		1,450		2,000
Moore, Michael		Morrissey, William		Murphy, Michael	
Friends to Elect (Michael) Moore	2,000	Hospitality Political Action Committee	908	Faegre & Benson Ltd Liability Partne	451
	2,000	House RPM Campaign Committee	200	MEDPAC Minn Medical Political Acti	150
Moore, Victor			1,108	VET-PAC of Minn	500
Moe for Minnesota	2,100	Moryn, Joel			1,101
	2,100	House RPM Campaign Committee	1,000	Murphy, Patrick	
Mooty, John		Moe for Minnesota	2,000	(Julianne) Ortman for Senate Commi	250
(Paul) Anderson for Re-election	250		3,000	Citizens for Denny McNamara	500
Gray Plant Mooty Mooty & Bennett Ir	123	Moscatelli, Lizette		Friends for Humphrey	250
Kelly (Tom) for Attorney General	250	Hospitality Political Action Committee	1,022	Marley Danner Campaign Committee	500
Pawlenty for Governor Committee	450		1,022		1,500
	1,073	Mosner, Lawrence		Musich, Ronald	
Morgan, John		Jobs Political Fund	1,500	Pawlenty for Governor Committee	2,000
(Michael) Hatch for Attorney General	1,000				
Minn DFL State Central Committee	10,000				

Large Givers

		2,000			1,300	Jobs Political Fund	1,000
Naegele III, Robert			Nelson, Don			Minneapolis Downtown Council PAC	500
Kelly (Tom) for Attorney General	300		Road PAC of Minn	2,500		Senate Victory Fund	250
Michel (Geoffrey) for Senate	250		2,500			2,000	
Pawlenty for Governor Committee	500		Nelson, Glen		15,000	Nicholson, Bruce	
1,050			House RPM Campaign Committee	1,000	Insurance Federation Political Action	1,000	
Naegele, Robert			Kelly (Tom) for Attorney General	1,000	Jobs Political Fund	1,500	
Freedom Club State PAC	1,000		Pawlenty for Governor Committee	1,000	Michel (Geoffrey) for Senate	250	
Saint Paul Area Chamber of Comme	1,000		Saint Paul Area Chamber of Comme	2,500	Pawlenty for Governor Committee	125	
2,000			19,500		Tim Penny for Governor	442	
Naegele, William			Nelson, Greg A		2,000	3,317	
Hospitality Political Action Committee	1,425		Tim Penny for Governor	2,000	Nicholson, Catherine		
Pawlenty for Governor Committee	1,000		2,000		Pawlenty for Governor Committee	1,750	
2,425			Nelson, Marilyn		1,750		
Nagorske, Lynn			Jobs Political Fund	1,000	Nicholson, Ford		
Kelly (Tom) for Attorney General	1,000		Kelly (Tom) for Attorney General	1,000	Friends of Matt Dean	250	
Pawlenty for Governor Committee	500		Minn Women's Campaign Fund State	500	Greater Minnesota Victory Fund	500	
1,500			2,500		Mike McGinn for State Senate	200	
Nagorski, Stan M			Nelson, Richard		Pawlenty for Governor Committee	2,000	
Stan Nagorski for Senate	3,638		(Keith) Langseth Volunteer Committee	200	2,950		
3,638			DFL House Caucus	250	Nicholson, Martha		
Nathanson, Marc			Faegre & Benson Ltd Liability Partne	451	Friends of Matt Dean	250	
Democratic Senatorial Campaign Co	50,000		House RPM Campaign Committee	250	Pawlenty for Governor Committee	1,500	
50,000			Moe for Minnesota	200	1,750		
Nauen, Charles			Senate Majority Caucus	250	Nicholson, Todd		
(Linda) Scheid for Senate Committee	250		1,601		Friends of Matt Dean	250	
(Michael) Hatch for Attorney General	750		Nelson, Russell		Pawlenty for Governor Committee	2,500	
(Steven) Novak for Senate Volunteer	250		Minneapolis Downtown Council PAC	660	2,750		
(Thomas) Pugh Volunteer Committee	250		Moe for Minnesota	250	Niemiec, Joan		
Committee to Re Elect Doug Stang (l	250		Tim Penny for Governor	250	(Michael) Hatch for Attorney General	900	
Friends for Humphrey	150		1,160		ARC PAC of Minn	150	
Friends of Phil Krinkie Committee	150		Nelson, Steven		Minn Women's Campaign Fund State	300	
Lockridge Grindal Nauen P.L.L.P. St	19,700		(Steven) Strachan Volunteer Commit	500	Moe for Minnesota	2,000	
Moe for Minnesota	1,000		Dorsey Political Fund	610	3,350		
Senator (James) Metzen Re-election	250		1,110		Niemiec, Richard		
Volunteers to Elect [Daniel] McElroy	250		Nessly Jr, Eugene		(Michael) Hatch for Attorney General	600	
23,250			Larissa (Presho) for State Represent	150	Citizens for (Dan) Sparks	250	
Neidich, Dan			Pawlenty for Governor Committee	1,750	Dave Knutson Volunteer Committee	200	
Democratic Senatorial Campaign Co	19,054		1,900		Friends for (Deanna) Wiener	200	
19,054			Nettler, Richard		House RPM Campaign Committee	200	
Neidich, Daniel			RKM&C Fund	2,169	Moe for Minnesota	2,000	
Democratic Senatorial Campaign Co	55,000		2,169		Patricia Anderson Awada for State A	150	
55,000			Neustein, Robin		People for (Gregory) Davids Commit	175	
Nelson, Curtis			Democratic Senatorial Campaign Co	20,000	Senate Majority Caucus	150	
Hospitality Political Action Committee	500		20,000		Tim Penny for Governor	1,000	
Pawlenty for Governor Committee	500		Newman, Kathleen		4,925		
Sullivan (Brian) for Governor	500		(Michael) Redmond 4 House	150	Nisi, Kurt		
Volunteers for (Kurt) Zellers	250		Don Betzold for Senate Committee	200	Crow Wing County DFL	250	
1,750			Keep Judge (Stephen) Aldrich Volun	200	DFL House Caucus	125	
Nelson, Darby			Pawlenty for Governor Committee	500	Elect Kevin Goodno Committee	200	
Moe for Minnesota	800		1,050		Friends of Gary Kubly for State Sena	250	
Sierra Club Political Committee	500		Newman, Larry				
			House RPM Campaign Committee	250			

Large Givers

House RPM Campaign Committee	250	Moe for Minnesota	1,100	Friends for Humphrey	250
Moe for Minnesota	1,000		1,250	Moe for Minnesota	2,000
Pawlenty for Governor Committee	125	OConnor, Patrick		Planned Parenthood of Minn Pol Acti	250
Ring (Twyla) for Senate Volunteers	200	Friends for Humphrey	500	Reinhardt for State Auditor	250
Senate Majority Caucus	1,250	Moe for Minnesota	1,000	Senate Majority Caucus	1,000
Senator (James) Metzen Re-election	225		1,500	Shasky for Senate	500
Tim Penny for Governor	250	Odell, Robert			4,250
	4,125	Moe for Minnesota	2,000	Olson, Douglas	
Nitschke, Dale			2,000	Minn Health PAC	1,000
Minn Chamber of Commerce Leader	918	Offerman, Carin		Senate Majority Caucus	500
Minn Retail Political Advocacy Fund	918	House RPM Campaign Committee	500		1,500
	1,835	Moe for Minnesota	200	Olson, Douglas J	
Noah, Matt		Senate Victory Fund	500	(Charles) Wiger for Senate Volunteer	250
MRA PAC	1,526		1,200	(Leo) Foley for Senate Volunteer Cor	250
	1,526	OGara, Richard		(Luanne) Koskinen Campaign Commr	250
Nolan, John		(Joe) Atkins for State Representative	250	Pawlenty for Governor Committee	450
Sullivan (Brian) for Governor	2,000	DFL House Caucus	300	Ring (Twyla) for Senate Volunteers	200
	2,000	Senator (James) Metzen Re-election	200	Volunteers for Betty Folliard	200
Nolan, Stuart		Tim Penny for Governor	900		1,600
Multi Housing Political Action Commi	3,751		1,650	Olson, Earl	
	3,751	Olsem, Doug		(Dean) Johnson Volunteer Committee	200
Nordick, Gary		Schwan's Political Action Committee	1,500	(Dean) Urdahl Volunteer Committee	500
Hospitality Political Action Committee	1,075		1,500	(Joe) Gimse for Senate	500
	1,075	Olseth, Dale		(Tom) VanEngen Volunteer Committe	250
Noren, Jay		Sullivan (Brian) for Governor	2,000	House RPM Campaign Committee	2,000
Moe for Minnesota	2,000		2,000	Minn Chamber of Commerce Leader	5,000
	2,000	Olseth, Nancy		Pawlenty for Governor Committee	1,000
Norton, John		Sullivan (Brian) for Governor	2,000		9,450
Gary Iocco for Senate	250		2,000	Olson, Lyndon	
Pawlenty for Governor Committee	1,000	Olson, Carolyn		Democratic Senatorial Campaign Co	5,000
	1,250	(Dean) Urdahl Volunteer Committee	500		5,000
O'Brien, Laurence		(Gregory) Lund for Representative	250	Olson, Mark	
Democratic Congressional Campaign	5,000	(Tim) Wilkin for State Rep. Vol. Com	250	Minn Chiropractic Political Action Co	200
Democratic Senatorial Campaign Co	30,000	House RPM Campaign Committee	250	Pawlenty for Governor Committee	2,000
	35,000	Pawlenty for Governor Committee	500		2,200
O'Fallon, Daniel			1,750	O'Neil, Julie	
DFL House Caucus	250	Olson, Cliff		Julie (O'Neil) for Judge Campaign Cc	10,798
RKM&C Fund	1,577	Maple River Education Coalition PAC	1,500		10,798
	1,827		1,500	Opperman, Darin	
Ober, Gayle		Olson, Clifford		Minn Women's Campaign Fund State	1,250
Judi Dutcher for Governor	250	Freedom Club State PAC	2,500	Planned Parenthood of Minn Pol Acti	12,500
Minn Women's Campaign Fund State	1,500	Kelly (Tom) for Attorney General	500		13,750
	1,750	Mike McGinn for State Senate	250	Opperman, Darin B	
OBerry, Betsy		Pawlenty for Governor Committee	2,000	(Jeffrey) Sieben Volunteer Committer	250
(Betsy) O'Berry Campaign Committe	565	Volunteers for (Kurt) Zellers	200	(Steven) Novak for Senate Volunteer	250
Moe for Minnesota	500		5,450	Bill Hansen Campaign Committee	150
	1,065	Olson, David		Friends for Humphrey	250
OBrien, J Dennis		(Doug) Meslow Volunteer Committee	500	Friends of (Jane) Krentz	150
Kelly (Tom) for Attorney General	200	CAR, Committee of Automotive Reta	1,000	Julie Ingleman for Senate	200
Pawlenty for Governor Committee	1,000	Minn CPA's Public Affairs Committee	300	Katie Sieben Volunteer Committee	250
	1,200	Volunteers for (Kurt) Zellers	200	Moe for Minnesota	2,000
OBrien, Kathleen			2,000		
Friends for Humphrey	150	Olson, Deborah			

Large Givers

Shasky for Senate	200		2,000		2,000
	3,700	Ordway Jr, John G.		Owens, Robert	
Opperman, Vance		Pawlenty for Governor Committee	2,000	Minn DFL State Central Committee	25,000
(Allan) Halvorsen for House	150		2,000		25,000
(Jeanne) POPPE for the People Cor	150	Oren, Beverly		Owens, Rosita	
(Jeffrey) Sieben Volunteer Committee	250	(Mark) Holsten Volunteer Committee	250	33rd Senate DistrictRPM	500
(Lynn) Schurman for State Senate	150	(Tim) Wilkin for State Rep. Vol. Com	250	Pawlenty for Governor Committee	2,000
(Patti) Fritz Volunteer Committee	150	Kiffmeyer (Mary) for Secretary of Sta	500	Republican Party of Minn	3,500
(Paul) Anderson for Re-election	2,500	Pawlenty for Governor Committee	1,000		6,000
(Ronald) Latz Volunteer Committee	150		2,000	Owens, Sam	
(Sandy) Lorenz Campaign Committe	150	Oren, Donald		Pawlenty for Governor Committee	2,000
(Steven) Novak for Senate Volunteer	500	(Mark) Holsten Volunteer Committee	250		2,000
(Tarryl) Clark for Senate	150	(Tim) Wilkin for State Rep. Vol. Com	250	Owens, Tim	
(Tom) Saxhaug for State Senate Cor	150	Kiffmeyer (Mary) for Secretary of Sta	500	Pawlenty for Governor Committee	2,000
(Wayne) Gilbert Volunteer Committe	150	Minn Trucking Assn State PAC	1,090		2,000
14th Senate District DFL	500	Pawlenty for Governor Committee	1,000	Owens, Timothy	
15th Senate District DFL	500		3,090	Republican Party of Minn	40,000
44th Senate District DFL	1,000	Orenstein, Howard			40,000
51st Senate District DFL	1,000	(Nancy) Haas for House	250	Page, David	
Bev Scalze Volunteer Committee	150	Friends for Humphrey	500	Jobs Political Fund	500
Citizens for (Don) Sauter	150	Friends of DFL Women	250	Minn Health PAC	250
Citizens for Steve Kelley	250	Moe for Minnesota	1,000	Pawlenty for Governor Committee	300
Committee to Elect Wollschlager	150		2,000	Senate Majority Caucus	400
Committee to Re-Elect Judge John T	2,500	Orloff, Steven			1,450
Dave Reines Volunter Committee	150	Moe for Minnesota	250	Page, Gregory	
Democratic Senatorial Campaign Co	20,000	RKM&C Fund	986	(Colin) Berg Volunteer Committee	250
DFL House Caucus	15,000		1,236	(Steven) Sviggum Volunteer Commit	250
Friends for Humphrey	250	Oswald, Charles		Olson (Mark) Volunteer Committee	250
Friends of Chad Hobot	150	Minn DFL State Central Committee	10,000	Pawlenty for Governor Committee	1,000
Friends of Lucy Nesheim	150		10,000	Senate Victory Fund	500
Jim Mladek Volunteer Committee	150	Oswald, Charles W			2,250
Katie Sieben Volunteer Committee	250	Pawlenty for Governor Committee	2,000	Palen, Gregory	
Meg Tilley for State House of Repres	150	Tim Penny for Governor	2,000	Freedom Club State PAC	900
Minn DFL State Central Committee	123,000		4,000	House RPM Campaign Committee	1,000
Minn Women's Campaign Fund State	5,000	Otis, Constance		Kelly (Tom) for Attorney General	250
Moe for Minnesota	2,000	(Paul) Anderson for Re-election	300	Pawlenty for Governor Committee	2,000
People for (Paul) Auger	150	(Sheila) Kiscaden Senate Committee	300		4,150
People for Peterson: (Aaron) Petersc	150	Moe for Minnesota	750	Palmby, Thomas M	
Planned Parenthood of Minn Pol Acti	12,500	Senate Majority Caucus	300	Tim Penny for Governor	1,500
Senate Majority Caucus	12,000		1,650		1,500
Team (Lavonne) Bowman	150	Otis, Todd		Palmer, Floyd	
TRIAL-PAC	1,000	DFL House Caucus	200	(Anthony) Cornish for State Represe	300
Vote (Richard) Wright	150	Moe for Minnesota	850	House RPM Campaign Committee	1,000
	203,150		1,050	Pawlenty for Governor Committee	1,000
Orbovich, Cynthia B		Otten, Louise		Tim Penny for Governor	250
Neighbors for Matt Entenza	200	Citizens for Denny McNamara	250		2,550
Tim Penny for Governor	1,500	Gen Olson Volunteer Committee	500	Papenfuss, Jerry	
	1,700	House RPM Campaign Committee	500	House RPM Campaign Committee	2,750
Orbovich, Samuel D		Senate Majority Caucus	500	Pawlenty for Governor Committee	1,250
Tim Penny for Governor	2,000		1,750	Senate Victory Fund	750
		Owens, Ali		Winona County RPM	650
		Pawlenty for Governor Committee	2,000		5,400
				Papenfuss, Pat	

Large Givers

Pawlenty for Governor Committee	1,250	Friends for Humphrey	500	Petters, John	
	1,250	Judi Dutcher for Governor	750	Pawlenty for Governor Committee	2,000
Parenteau, Janet		Moe for Minnesota	2,000		2,000
Pawlenty for Governor Committee	2,000	Senate Majority Caucus	1,000	Petters, Thomas	
	2,000	Tim Penny for Governor	250	(Michael) Hatch for Attorney General	500
Parenteau, John			5,100	Judi Dutcher for Governor	500
Pawlenty for Governor Committee	2,000	Perlman, Linda		Minn Democrats	5,000
	2,000	Moe for Minnesota	2,000	Minn DFL State Central Committee	45,000
Parker, Andrew D			2,000	Moe for Minnesota	500
Brett Smith Supporters	250	Perovich, Elliott		Patricia Anderson Awada for State A	250
Pawlenty for Governor Committee	1,138	(Steven) Novak for Senate Volunteer	200	Pawlenty for Governor Committee	2,500
	1,388	Moe for Minnesota	650	Senate Majority Caucus	2,000
Parker, Charles		Senate Majority Caucus	200	Tim Penny for Governor	200
Pawlenty for Governor Committee	2,000		1,050		56,450
	2,000	Perpich, George		Phillips, Edward	
Parker, Loretta		Bill Hansen Campaign Committee	150	Patricia Anderson Awada for State A	250
Pawlenty for Governor Committee	2,000	Moe for Minnesota	800	Pawlenty for Governor Committee	1,000
	2,000	Senate Majority Caucus	150		1,250
Parrish, Chuck			1,100	Piazza, Alisa	
Democratic Senatorial Campaign Co	5,000	Perry, Lisa		Pawlenty for Governor Committee	2,000
	5,000	Democratic Senatorial Campaign Co	49,155		2,000
Parrish, Nancy		Minn DFL State Central Committee	5,000	Pillsbury, George	
Democratic Senatorial Campaign Co	5,000		54,155	(Paul) Anderson for Re-election	250
	5,000	Perryman, Margaret		House RPM Campaign Committee	5,000
Parsons, Alvin L		(Richard) Cohen Volunteer Committe	150	Kelly (Tom) for Attorney General	1,000
Moe for Minnesota	550	(Sheila) Kiscaden Senate Committee	250	Minnesotans for a Single House Legi	21,000
Pawlenty for Governor Committee	250	Minn Health PAC	125	Patricia Anderson Awada for State A	250
Tim Penny for Governor	250	Moe for Minnesota	1,000	Pawlenty for Governor Committee	500
	1,050	Senator (James) Metzen Re-election	150	Senate Victory Fund	5,700
Paskach, Dave			1,675		33,700
Schwan's Political Action Committee	1,800	Peterson, Gregg		Pillsbury, Katherine	
	1,800	Patricia Anderson Awada for State A	400	(Lisa) Peilen Volunteer Committee	125
Paulucci, Jen		Pawlenty for Governor Committee	750	Minn Republicans for Choice Politica	500
Moe for Minnesota	2,000		1,150	Minn Women's Campaign Fund State	1,001
	2,000	Peterson, Kathleen			1,626
Paulucci, Lois		(Paul) Anderson for Re-election	250	Pillsbury, Sally	
Moe for Minnesota	2,000	DFL House Caucus	250	(Lisa) Peilen Volunteer Committee	250
	2,000	Moe for Minnesota	1,500	(Paul) Anderson for Re-election	250
Payne, Gerald		MWL Voter Outreach Political Fund	250	(Ronald) Abrams Volunteer Committe	200
Independent Community Bankers of	1,425	RKM&C Fund	2,760	(Sheila) Kiscaden Senate Committee	250
	1,425		5,010	Minn Women's Campaign Fund State	500
Payne, Judith		Peterson, Kenneth		Patricia Anderson Awada for State A	250
(Judi) Payne for Judge Committee	1,515	(Michael) Hatch for Attorney General	275	Tim Penny for Governor	2,000
	1,515	Moe for Minnesota	400		3,700
Pekula, William		Sullivan (Brian) for Governor	2,000	Pincus, Lionel	
Pawlenty for Governor Committee	2,000		2,675	Democratic Senatorial Campaign Co	47,085
	2,000	Peterson, Rodney			47,085
Perino, John		Friends for (Rodney) Peterson	1,385	Pinkus, Scott	
Moe for Minnesota	1,123		1,385	Democratic Senatorial Campaign Co	5,000
	1,123	Petters, Jennifer			5,000
Perlman, Lawrence		Pawlenty for Governor Committee	2,000	Pippin, Lenny	
(Michael) Hatch for Attorney General	200		2,000	Schwan's Political Action Committee	5,000
Citizens for Steve Kelley	200				
DFL House Caucus	200				

Large Givers

	5,000	Moe for Minnesota	2,000	(Steven) Novak for Senate Volunteer	250
Pitzer, Kevin			2,500	(Steven) Sviggum Volunteer Commit	250
Independence Party of Minn	500	Pohlad, James		Ann Rest for Senate Committee	250
Minn Chamber of Commerce Leader	4,000	(Dean) Johnson Volunteer Committe	250	Citizen Vol Comm for Irv Anderson	250
Pawlenty for Governor Committee	325	(Linda) Scheid for Senate Committee	250	Citizens for Steve Kelley	250
Rochester Area Chamber of Comm C	525	(Lisa) Peilen Volunteer Committee	250	DFL House Caucus	10,000
	5,350	(Michael) Hatch for Attorney General	1,000	Friends for Humphrey	250
Piumbroeck, Larry		(Steven) Novak for Senate Volunteer	250	Judi Dutcher for Governor	2,000
(Larry) Piumbroeck for State Senate	2,758	(Steven) Sviggum Volunteer Commit	250	Minn DFL State Central Committee	7,500
	2,758	Ann Rest for Senate Committee	250	Moe for Minnesota	2,000
Plunkett, Rick		Citizen Vol Comm for Irv Anderson	250	Senate Majority Caucus	11,000
Moe for Minnesota	1,700	Citizens for Steve Kelley	250	Volunteers to Elect [Daniel] McElroy	250
	1,700	DFL House Caucus	10,000		35,000
Poepl, John F		Friends for Humphrey	250	Polk, Michael	
(Jeffrey) Sieben Volunteer Committee	500	Judi Dutcher for Governor	2,000	DFL House Caucus	200
Citizens for Denny McNamara	250	Minn DFL State Central Committee	15,000	Judge Mary Theisen Volunteer Comr	200
Katie Sieben Volunteer Committee	250	Moe for Minnesota	2,000	Moe for Minnesota	300
Kip Knippel for State Senate	250	Senate Majority Caucus	11,000	TRIAL-PAC	900
	1,250	Tim Penny for Governor	2,000		1,600
Pofahl, Pati Jo		Volunteers to Elect [Daniel] McElroy	250	Pomije, David	
(Michael) Hatch for Attorney General	750		45,500	Sullivan (Brian) for Governor	2,000
Moe for Minnesota	1,000	Pohlad, Michelle			2,000
	1,750	(Lisa) Peilen Volunteer Committee	250	Pomije, Jo Ann	
Pogin, Richard		Judi Dutcher for Governor	2,000	Sullivan (Brian) for Governor	2,000
Freedom Club State PAC	1,000	Moe for Minnesota	2,000		2,000
House RPM Campaign Committee	500		4,250	Porter, Barry	
Jim Rhodes Volunteer Committee	250	Pohlad, Rebecca		Dedicated Americans for the Senate	2,500
Pawlenty for Governor Committee	1,000	(Steven) Novak for Senate Volunteer	250		2,500
	2,750	Sullivan (Brian) for Governor	2,000	Portwood, Barbara	
Pohlad, Carl			2,250	Judi Dutcher for Governor	250
(Dean) Johnson Volunteer Committe	250	Pohlad, Robert		Leonard, Street and Deinard PAC	284
(Linda) Scheid for Senate Committee	250	(Dean) Johnson Volunteer Committe	250	Minn Women's Campaign Fund State	700
(Lisa) Peilen Volunteer Committee	250	(Linda) Scheid for Senate Committee	250	Moe for Minnesota	200
(Steven) Novak for Senate Volunteer	250	(Steven) Novak for Senate Volunteer	250		1,434
(Steven) Sviggum Volunteer Commit	250	(Steven) Sviggum Volunteer Commit	250	Possis, Ann	
Ann Rest for Senate Committee	250	Ann Rest for Senate Committee	250	Planned Parenthood of Minn Pol Acti	2,344
Citizen Vol Comm for Irv Anderson	250	Citizen Vol Comm for Irv Anderson	250		2,344
Citizens for Steve Kelley	250	Citizens for Steve Kelley	250	Postl, James	
Friends for Humphrey	250	Friends for Humphrey	250	Emily's List- Minn	3,000
House RPM Campaign Committee	10,000	House RPM Campaign Committee	10,000		3,000
Judge Mary Theisen Volunteer Comr	1,000	Pawlenty for Governor Committee	2,000	Poul, Thomas	
Minn DFL State Central Committee	17,500	Senate Majority Caucus	1,000	Messerli & Kramer Political Action Ct	6,900
Moe for Minnesota	2,000	Senate Victory Fund	10,000	Senate Majority Caucus	350
Senate Majority Caucus	1,000	Sullivan (Brian) for Governor	2,000		7,250
Senate Victory Fund	10,000	Volunteers to Elect [Daniel] McElroy	250	Poul, Thomas J	
Tim Penny for Governor	2,000		27,250	(Erik) Paulsen Volunteer Committee	250
Volunteers to Elect [Daniel] McElroy	250	Pohlad, William		(Karen) Klinzing Volunteer Committe	200
	46,000	(Dean) Johnson Volunteer Committe	250	(Richard) Stanek Volunteer Committe	250
Pohlad, Eloise		(Linda) Scheid for Senate Committee	250	(Steven) Strachan Volunteer Commit	200
(Lisa) Peilen Volunteer Committee	250	(Lisa) Peilen Volunteer Committee	250	Citizens for Steve Kelley	200
(Steven) Novak for Senate Volunteer	250			Dave Knutson Volunteer Committee	150
				Moe for Minnesota	200

Large Givers

Patricia Anderson Awada for State A	300	Quam, Lois		Rattner, Steven	
Pawlenty for Governor Committee	200	Moe for Minnesota	1,250	Democratic Congressional Campaign	10,000
Tim Penny for Governor	250	Otto (Rebecca) for House	250		10,000
Volunteers for (Kurt) Zellers	150	Volunteers for Betty Folliard	125	Rauenhorst, Mark	
	2,350		1,625	Jobs Political Fund	1,500
Poulos, Sara		Quinn, James			1,500
RKM&C Fund	1,577	Moe for Minnesota	250	Reaud, Wayne	
	1,577	Tim Penny for Governor	2,000	Democratic Senatorial Campaign Co	95,288
Poulos, William			2,250		95,288
Friends of Matt Dean	500	Quinn, John		Recanti, Michael	
Pawlenty for Governor Committee	1,000	Democratic Senatorial Campaign Co	50,000	Democratic Senatorial Campaign Co	24,200
	1,500		50,000		24,200
Powell, David		Raiser, Mary		Rechelbacher, Horst	
House RPM Campaign Committee	1,500	Democratic Senatorial Campaign Co	10,000	Ken Pentel for Governor	1,500
Pawlenty for Governor Committee	375		10,000		1,500
	1,875	Rapoport, Bernard		Redmond, Lawrence	
Powers, Robert		Democratic Senatorial Campaign Co	40,000	(Michael) Hatch for Attorney General	500
(James) Keeler for Judge Volunteer (2,000	Moe for Minnesota	200	(Therese) Van Blarcom Volunteer Cc	200
	2,000		40,200	Citizens for Steve Kelley	400
Price, Sol		Rapp, Todd		DFL House Caucus	2,750
Democratic Senatorial Campaign Co	10,000	DFL House Caucus	200	Friends for Humphrey	250
	10,000	Moe for Minnesota	1,000	Friends of DFL Women	250
Prouty, Nathan		Senate Majority Caucus	300	House RPM Campaign Committee	5,000
Greater Minnesota Victory Fund	1,300		1,500	Minn DFL State Central Committee	5,500
	1,300	Rappaport Jr., Jerome L.		Minn Health PAC	1,000
Pudas, Craig		Tim Penny for Governor	2,000	Minnesotans for Entenza	250
Moe for Minnesota	2,000		2,000	Moe for Minnesota	1,350
	2,000	Rappaport, Andrew		Pawlenty for Governor Committee	300
Pulles, Greg		Dedicated Americans for the Senate	2,500	People for Peterson: (Aaron) Petersc	200
Freedom Club State PAC	500		2,500	Senate Majority Caucus	600
House RPM Campaign Committee	1,000	Rappaport, Elizabeth		Senate Victory Fund	250
Patricia Anderson Awada for State A	500	Tim Penny for Governor	2,000	Senator (James) Metzen Re-election	200
Republican Party of Minn	3,500		2,000	Stonewall DFL (The)	250
Taxpayers League MN Victory Fund	250	Rappaport, Jerome Lyle		Tim Penny for Governor	1,000
	5,750	Tim Penny for Governor	2,000		20,250
Pulles, Gregory			2,000	Reedy, Geraldine	
(Jan) Schneider for MN State Senate	250	Rappaport, Lori Platt		Pawlenty for Governor Committee	1,125
(Linda) Scheid for Senate Committee	250	Tim Penny for Governor	2,000		1,125
Bachmann (Michele) R-election Com	200		2,000	Regan, Barbara	
Dan Severson for Representative	125	Rappaport, Phyllis E		Pawlenty for Governor Committee	1,000
Lipman (Eric) for State Representativ	250	Tim Penny for Governor	2,000	Volunteers for (Kurt) Zellers	250
Pawlenty for Governor Committee	1,000		2,000		1,250
People for (Gregory) Davids Commiti	200	Rasmussen, Ruth		Regan, Scott	
Peter Adolphson for State Represent	200	Pawlenty for Governor Committee	2,000	Pawlenty for Governor Committee	1,000
	2,475		2,000	Volunteers for (Kurt) Zellers	250
Pulles, Michelle		Rasmussen, Virgil			1,250
Dan Severson for Representative	125	Pawlenty for Governor Committee	2,000	Reichel, Bryan	
Kelly (Tom) for Attorney General	1,000		2,000	35th Senate District RPM	500
Kiffmeyer (Mary) for Secretary of Sta	500	Ratliff, Lisa		House RPM Campaign Committee	500
Pawlenty for Governor Committee	1,000	Pawlenty for Governor Committee	2,000	Sullivan (Brian) for Governor	1,000
People for (Gregory) Davids Commiti	200		2,000		2,000
	2,825	Ratliff, Stephen		Reichert, Brent	
		Pawlenty for Governor Committee	2,000		
			2,000		

Large Givers

Moe for Minnesota	500	Rural Minn Preservation	250		8,000
RKM&C Fund	1,971	Senate Majority Caucus	500	Robert, Tim	
	2,471	Volunteers for Phyllis Kahn	150	Minn DFL State Central Committee	18,000
Reiner, Maureen			10,800		18,000
MN Corn	1,240	Rice, Daniel		Roberts, Cliff	
	1,240	House RPM Campaign Committee	2,000	Democratic Senatorial Campaign Co	10,000
Reiner, Robert		Pawlenty for Governor Committee	1,000		10,000
Democratic Congressional Campaign	10,000		3,000	Roberts, Steven	
Democratic Senatorial Campaign Co	15,000	Richards, Pauline		Game and Fish Coalition	2,000
	25,000	Liz Pierce For Judge	1,700		2,000
Reiner, Willard			1,700	Robertson, Michael	
MN Corn	1,240	Richardson, P J House Dist. 17B Committee		DFL House Caucus	350
	1,240	Committee to Elect PJ Richardson	1,570	House RPM Campaign Committee	200
Reines, David			1,570	People For (Len) Price Senate Comm	200
Dave Reines Volunteer Committee	500	Rickerman, Norman		Senate Majority Caucus	500
Dave Reines Volunteer Committee	820	Judi Dutcher for Governor	2,000		1,250
	1,320		2,000	Robertson, Sanford	
Remick, John		Ridgeway, Rosalind		Democratic Senatorial Campaign Co	25,000
House RPM Campaign Committee	2,500	(Dean) Urdahl Volunteer Committee	250		25,000
Kelly (Tom) for Attorney General	200	Moe for Minnesota	1,000	Robson, James	
Patricia Anderson Awada for State A	283		1,250	House RPM Campaign Committee	1,000
Pawlenty for Governor Committee	625	Riesen, Barbara		Pawlenty for Governor Committee	250
Senate Victory Fund	10,000	Pawlenty for Governor Committee	1,000		1,250
Sullivan (Brian) for Governor	1,000	Volunteers for (Kurt) Zellers	250	Roche, Kevin	
	14,608		1,250	Pawlenty for Governor Committee	500
Remick, Mary Ann		Riesen, Dean		Tim Penny for Governor	2,000
(Carla) Nelson Volunteer Committee	250	House RPM Campaign Committee	300		2,500
Kierlin (Robert) Volunteer Committee	500	Patricia Anderson Awada for State A	250	Roche, Richard	
Patricia Anderson Awada for State A	250	Pawlenty for Governor Committee	1,000	Citizens for (Richard) Roche	45,546
Pawlenty for Governor Committee	625	Volunteers for (Kurt) Zellers	250		45,546
	1,625		1,800	Rockefeller, Richard	
Repya, Joseph		Riley, James		Emily's List- Minn	2,500
(Tim) Wilkin for State Rep. Vol. Comm	250	Multi Housing Political Action Commi	1,200		2,500
Pawlenty for Governor Committee	1,000		1,200	Rockwell, Winthrop A	
	1,250	Riley, Peter		Tim Penny for Governor	2,000
Reynolds, David		DFL House Caucus	250		2,000
(Ray) Vandever Volunteer Committee	476	Moe for Minnesota	350	Rodde, Fritz	
Pawlenty for Governor Committee	700	Senate Majority Caucus	250	Pawlenty for Governor Committee	2,000
	1,176	TRIAL-PAC	900		2,000
Rice, Brian			1,750	Rodin, Bonni	
(Doug) Meslow Volunteer Committee	200	Robert, Janet		Minn DFL State Central Committee	5,000
(Gregory) Gray for State Auditor	250	(Betsy) O'Berry Campaign Committee	200		5,000
(Mark) Ourada Volunteer Committee	200	Minn DFL State Central Committee	50,000	Roe, John	
Citizens for Steve Kelley	450	Senate Majority Caucus	1,000	Jobs Political Fund	1,500
Citizens to Re-Elect Judge Harry Cru	200		51,200		1,500
DFL House Caucus	1,000	Robert, Judith		Roelofs, Mary	
Friends of (Jane) Krentz	200	Minn DFL State Central Committee	16,000	Pawlenty for Governor Committee	2,000
Friends of DFL Women	500		16,000		2,000
House RPM Campaign Committee	500	Robert, Mary		Roelofs, Thomas	
Mike Nelson Volunteer Committee	200	Democratic Congressional Campaign	200,000	Pawlenty for Governor Committee	2,000
Moe for Minnesota	2,000		200,000		2,000
RMJ Political Fund	4,200	Robert, Thomas		Roethle, Steven	
		Minn DFL State Central Committee	8,000	Pawlenty for Governor Committee	2,000
					2,000

Large Givers

Rogers, Wayne
Democratic Senatorial Campaign Co 25,000
25,000

Rogosheske, Paul
(Jeffrey) Sieben Volunteer Committee 250
(Michael) Hatch for Attorney General 250
(Thomas) Pugh Volunteer Committee 200
Committee to Re-Elect Judge John T 250
David A Jaehne Election Committee 250
Judge Karen Asphaug Volunteer Co 250
Judge Mary Theisen Volunteer Comr 350
Katie Sieben Volunteer Committee 250
Moe for Minnesota 450
2,500

Roitenberg, Harold
(Ronald) Latz Volunteer Committee 150
Friends for Humphrey 500
Moe for Minnesota 2,000
2,650

Roitenberg, Ruth
Moe for Minnesota 2,000
2,000

Ronning, Joel
Pawlenty for Governor Committee 2,000
2,000

Rood, Omar
Moe for Minnesota 2,000
2,000

Rosas, Janeen E
Tim Penny for Governor 1,130
1,130

Rosbrow, Patricia
Minn DFL State Central Committee 5,000
5,000

Rosen, Julie
Julie Rosen for State Senate 5,000
Kelly (Tom) for Attorney General 1,000
Patricia Anderson Awada for State A 200
6,200

Rosen, Tom
Jobs Political Fund 1,500
Minn Chamber of Commerce Leader 1,960
Pawlenty for Governor Committee 1,100
4,560

Rosenbaum, Robert
Dorsey Political Fund 638
Senate Majority Caucus 500
1,138

Rosenthal, Alan
Moe for Minnesota 1,500
1,500

Rosenthal, Jane
Democratic Senatorial Campaign Co 10,000

Rosenwald Jr, E John
Democratic Congressional Campaign 10,000
10,000

Rosha, Darrin
Tim Penny for Governor 1,065
1,065

Ross, Lois
Pawlenty for Governor Committee 2,000
2,000

Ross, Ray
Pawlenty for Governor Committee 2,000
2,000

Rotenberg, Daniel D.
Sullivan (Brian) for Governor 2,000
2,000

Roth, Jeff
Committee to Elect Jill Clark as Henr 4,235
4,235

Roth, Steven
Democratic Senatorial Campaign Co 20,000
20,000

Rothchild, Kennon
Friends of (Jane) Krentz 250
Moe for Minnesota 1,000
Planned Parenthood of Minn Pol Acti 250
Senate Majority Caucus 500
2,000

Rothchild, Nina
Becky Lourey for Governor 250
Friends of (Jane) Krentz 250
Moe for Minnesota 750
Planned Parenthood of Minn Pol Acti 250
1,500

Rothman, Alexander J
Becky Lourey for Governor 1,300
1,300

Rufer, Stephen
(Michael) Hatch for Attorney General 250
(Paul) Anderson for Re-election 150
Moe for Minnesota 450
TRIAL-PAC 300
1,150

Ryan, Ann
Pawlenty for Governor Committee 2,000
2,000

Ryan, James
Citizens for Judge Lloyd Zimmerman 250
Minneapolis Downtown Council PAC 250
Moe for Minnesota 500
TRIAL-PAC 225
1,225

Ryan, Joseph

Pawlenty for Governor Committee 1,000
Volunteers for (Kurt) Zellers 500
1,500

Ryan, Kevin
Beer PAC-Minn Beer Wholesalers As 1,000
Moe for Minnesota 200
1,200

Ryan, Patrick
Minneapolis Downtown Council PAC 250
Pawlenty for Governor Committee 2,000
2,250

Ryan, Robert
CAR, Committee of Automotive Reta 300
Minn DFL State Central Committee 5,000
5,300

Saario, Terry
Judi Dutcher for Governor 250
Minn Women's Campaign Fund State 500
Moe for Minnesota 2,100
2,850

Saban, Haim
Democratic Senatorial Campaign Co 30,000
30,000

Sadin, Arthur
Democratic Senatorial Campaign Co 26,000
26,000

Safley, Dianne
Moe for Minnesota 1,250
Pawlenty for Governor Committee 150
1,400

Safley, James
RKM&C Fund 2,760
2,760

Sall, John
Democratic Senatorial Campaign Co 25,000
25,000

Sall, Virginia
Democratic Senatorial Campaign Co 50,000
50,000

Samargia, Jane
Moe for Minnesota 1,200
1,200

Samargia, Joe
DFL House Caucus 250
Moe for Minnesota 600
Senate Majority Caucus 250
1,100

Sampson, Curtis
(Colin) Berg Volunteer Committee 200
(Keith) Langseth Volunteer Committe 200
(Loren) Solberg Volunteer Committee 250
(Michael) Beard Volunteer Committee 250
(Thomas) Pugh Volunteer Committee 250

Large Givers

Citizens for Claire Robling	250	Minn ACORN Political Action Commi	2,000	(Steven) Novak for Senate Volunteer	200
Dave Knutson Volunteer Committee	125	Minn DFL State Central Committee	5,000	Citizens for Claire Robling	200
DFL House Caucus	763		7,000	Dave Knutson Volunteer Committee	200
Friends of (Michelle) Fischbach	250	Sanger, Stephen		DFL House Caucus	500
House RPM Campaign Committee	1,700	House RPM Campaign Committee	5,000	Friends of (Michelle) Fischbach	200
Independence Party of Minn	500	Jobs Political Fund	2,000	House RPM Campaign Committee	500
Moe for Minnesota	300	Minn Chamber of Commerce Leader	500	Moe for Minnesota	300
Senate Majority Caucus	1,500		7,500	Senate Majority Caucus	500
Senate Victory Fund	2,200	Sarles, Mary		Senate Victory Fund	1,100
Tim Penny for Governor	1,000	Kelly (Tom) for Attorney General	500	Senator (James) Metzen Re-election	250
	9,738	Pawlenty for Governor Committee	500	Tim Penny for Governor	2,000
Sampson, Marian		People for (Gregory) Davids Commit	250		6,150
(Loren) Solberg Volunteer Committee	125	Sullivan (Brian) for Governor	200	Scherer, Roger	
(Mark) Holsten Volunteer Committee	125		1,450	House RPM Campaign Committee	1,000
Committee for (Sondra) Erickson	125	Sather, Gail		Senate Victory Fund	700
Dave Knutson Volunteer Committee	125	Moe for Minnesota	1,250		1,700
DFL House Caucus	763		1,250	Schilling Jr, Hugh	
Jim Rhodes Volunteer Committee	250	Satnan, Gary M.		House RPM Campaign Committee	2,500
	1,513	Tim Penny for Governor	2,000		2,500
Sampson, Randall			2,000	Schilling, Hugh	
(Mark) Holsten Volunteer Committee	200	Sauer, Gary		House RPM Campaign Committee	10,000
(Michael) Beard Volunteer Committee	200	Moe for Minnesota	1,000	Kiffmeyer (Mary) for Secretary of Sta	500
Citizens for Claire Robling	200	Road PAC of Minn	3,500	Patricia Anderson Awada for State A	250
Dave Knutson Volunteer Committee	200		4,500	Republican Party of Minn	30,000
DFL House Caucus	750	Sawicki, Walter			40,750
Friends of (Michelle) Fischbach	200	(Jeffrey) Sieben Volunteer Committee	200	Schlosstein, Ralph	
House RPM Campaign Committee	750	Katie Sieben Volunteer Committee	200	Minn DFL State Central Committee	5,000
Jim Rhodes Volunteer Committee	200	Moe for Minnesota	500		5,000
Moe for Minnesota	250	TRIAL-PAC	300	Schmit, Peter	
Senate Majority Caucus	500		1,200	Moe for Minnesota	150
Senate Victory Fund	1,200	Sawyer, James		RKM&C Fund	986
Shasky for Senate	250	(Thomas) Neuville for Senate Volun	200		1,136
Tim Penny for Governor	1,000	Beer PAC-Minn Beer Wholesalers As	500	Schneider, Janet	
	5,900	House RPM Campaign Committee	300	(Jan) Schneider for MN State Senate	1,429
Sanborn, Bruce		Michel (Geoffrey) for Senate	200		1,429
Freedom Club State PAC	900	Minn Chamber of Commerce Leader	1,800	Schneider, Mahlon	
Kiffmeyer (Mary) for Secretary of Sta	250	Pawlenty for Governor Committee	1,000	(Paul) Anderson for Re-election	500
Pawlenty for Governor Committee	1,000	Ray Cox for State Representative	500	Anderson (Jeffrey) Volunteer Commi	200
	2,150		4,500	House RPM Campaign Committee	2,000
Sanborn, Thea		Saxon, Mike		Julie Rosen for State Senate	125
Kiffmeyer (Mary) for Secretary of Sta	250	(Joe) Atkins for State Representative	249	Kiffmeyer (Mary) for Secretary of Sta	150
Pawlenty for Governor Committee	1,000	CAR, Committee of Automotive Reta	1,100	Schwab (Grace) for Senate Voluntee	250
	1,250		1,349	Senate Victory Fund	1,000
Sand, Thomas		Schachtman, Steven			4,225
Moe for Minnesota	1,000	Multi Housing Political Action Commi	1,778	Schneider, William	
Senate Majority Caucus	150		1,778	Republican Party of Minn	10,000
	1,150	Scheel, Steve			10,000
Sandborgh, Anita		(Morrie) Lanning for State Represent	250	Schoenfeld, Gerald	
Anita (Sandborgh) For You	1,835	Pawlenty for Governor Committee	1,000	(Torrey) Westrom for State Represer	250
	1,835		1,250	Citizens to Elect Al Juhnke	200
Sandler, Herbert		Schenian, Dale		DFL House Caucus	250
		(Joe) Atkins for State Representative	200	House RPM Campaign Committee	1,000

Large Givers

Martin County RPM	250	Schwalbach, Gerald		Scott, Jeff	
Pawlenty for Governor Committee	250	Committee to Elect Judy Lindsay	250	Residents for Jeff Scott for Senate	1,647
Rural Minn Preservation	500	Kelly (Tom) for Attorney General	1,000		1,647
Steve Dille for State Senate	250	Patricia Anderson Awada for State A	250	Scott, Russell	
Volunteers for (Dan) Dorman	250	Pawlenty for Governor Committee	1,000	Hospitality Political Action Committee	1,165
	3,200	Sullivan (Brian) for Governor	2,000		1,165
Schoenfelder, Gail			4,500	Seaton, Douglas	
Moe for Minnesota	1,100	Schwan, Alfred		41st Senate District RPM	450
	1,100	Marty Seifert for State Representative	500	House RPM Campaign Committee	1,500
Schoop, Mickael		Schwan's Political Action Committee	5,000	Kelly (Tom) for Attorney General	300
Sierra Club Political Committee	4,000		5,500	Kiffmeyer (Mary) for Secretary of Sta	125
	4,000	Schwartz, Benjamin		MABC PAC	300
Schroeder, Robert		Democratic Senatorial Campaign Co	5,000	Patricia Anderson Awada for State A	250
(Paul) Anderson for Re-election	250		5,000	Pawlenty for Governor Committee	350
Cal Larson Volunteer Committee	250	Schwartz, Bernard		Ron Erhardt Volunteer Committee	200
Committee for (Sondra) Erickson	200	Democratic Congressional Campaign	150,000	Senate Victory Fund	1,500
Friends of Phil Krinkie Committee	200	Democratic Senatorial Campaign Co	124,569		4,975
Hospitality Political Action Committee	675		274,569	Seck, Gerald	
House RPM Campaign Committee	250	Schwarz, Audri		(Dennis) Ozment Volunteer Comm	250
Kiffmeyer (Mary) for Secretary of Sta	500	(John) Hutcheson for State Auditor	200	(George) McMahon Volunteer Comm	200
Michel (Geoffrey) for Senate	500	Citizens to Elect Tom Child	200	(Lawrence) Pogemiller for Senate Vo	200
	2,825	Tim Penny for Governor	299	(Leo) Foley for Senate Volunteer Cor	350
Schumacher, Donald		Volunteers for (Saundra) Spigner	375	(Linda) Berglin Volunteer Committee	350
Minn Chamber of Commerce Leader	2,750		1,074	(Richard) Cohen Volunteer Committe	500
Senate Victory Fund	150	Schwebel, James		(Tom) Osthoff Volunteer Committee	750
	2,900	(Jeffrey) Sieben Volunteer Committe	200	39th Senate District DFL	250
Schumacher, John		(Paul) Anderson for Re-election	450	Chaudhary (Satveer) for Senate	400
Hospitality Political Action Committee	500	(Ronald) Latz Volunteer Committee	200	Citizens for (Martha) Robertson	200
Tim Penny for Governor	1,200	Citizens to Re-Elect Judge Harry Cru	300	Crow Wing County DFL	500
	1,700	DFL House Caucus	500	DFL House Caucus	2,750
Schumacher, Kathleen		Friends for Humphrey	200	Eastiders for Mee (Moua)	125
Hospitality Political Action Committee	1,301	Katie Sieben Volunteer Committee	200	Friends of (Michelle) Fischbach	450
	1,301	Keep Judge (Stephen) Aldrich Volun	200	Friends of DFL Women	250
Schumeister, Steven		Moe for Minnesota	700	Linda Higgins Volunteer Committee	400
Moe for Minnesota	1,000	Senate Majority Caucus	250	Moe for Minnesota	2,000
RKM&C Fund	2,760	Tim Penny for Governor	250	People For (Len) Price Senate Comr	200
	3,760	TRIAL-PAC	900	Senate Majority Caucus	500
Schutt, Pamela J.			4,350	Senate Victory Fund	500
Moe for Minnesota	1,900	Schweiger, Paul		Senator (James) Metzen Re-election	400
	1,900	(Jeffrey) Sieben Volunteer Committe	250	Steve Dille for State Senate	200
Schutz, Ronald		DFL House Caucus	250	Tomassoni for State Senate	200
(David) Gaither for Senate Committe	500	Katie Sieben Volunteer Committee	250	Wasiluk (Scott) Volunteer	250
Freedom Club State PAC	500	Moe for Minnesota	500		12,175
RKM&C Fund	2,760	TRIAL-PAC	420	Senjem, David H	
Sullivan (Brian) for Governor	1,000		1,670	(David) Senjem for Senate	2,946
	4,760	Schwieters, John			2,946
Schwab, Marilyn		BAM-PAC	1,000	Senkler, Pamela	
House RPM Campaign Committee	500	Pawlenty for Governor Committee	2,000	Michel (Geoffrey) for Senate	250
Pawlenty for Governor Committee	250		3,000	Pawlenty for Governor Committee	1,000
Senate Victory Fund	1,000	Schwieters, Lynnea			1,250
Winona County RPM	150	Pawlenty for Governor Committee	2,000	Senkler, Robert	
	1,900		2,000		

Large Givers

House RPM Campaign Committee	5,175	Citizens for Effective Leadership	250	Silker, Barbara	
Insurance Federation Political Action	1,000	Citizens to Re-Elect Judge Harry Cru	200	Pawlenty for Governor Committee	2,000
Jobs Political Fund	1,500	DFL House Caucus	5,250		2,000
Neighbors for Matt Entenza	200	Friends for Humphrey	200	Silker, Glen	
Pawlenty for Governor Committee	1,000	Katie Sieben Volunteer Committee	250	Pawlenty for Governor Committee	2,000
Saint Paul Area Chamber of Comme	1,000	Moe for Minnesota	1,450		2,000
	9,875	TRIAL-PAC	900	Silker, Greg	
Senn, Fredrick Martin G			8,500	Pawlenty for Governor Committee	2,000
Tim Penny for Governor	2,000	Sieben, James			2,000
	2,000	(Michael) Hatch for Attorney General	500	Silker, Sue	
Senn, Mark		DFL House Caucus	500	Pawlenty for Governor Committee	2,000
(Julianne) Ortman for Senate Commi	150	Moe for Minnesota	250		2,000
Sullivan (Brian) for Governor	1,000	Senate Majority Caucus	250	Sill, Michael	
	1,150	Senate Victory Fund	250	Marley Danner Campaign Committte	250
Seppelt, Miles			1,750	Moe for Minnesota	200
(Erick) Harper for Senate	500	Sieben, Michael		Pawlenty for Governor Committee	200
(Miles) Seppelt Volunter Committee	712	(Jeffrey) Sieben Volunteer Committe	250	People in Construction Political Actio	500
	1,212	(Michael) Hatch for Attorney General	300	Road PAC of Minn	2,500
Shaver, Maureen		(Thomas) Pugh Volunteer Committe	200		3,650
Michel (Geoffrey) for Senate	250	DFL House Caucus	2,750	Sillerman, Robert	
Pawlenty for Governor Committee	1,000	Friends for Humphrey	500	Democratic Congressional Campaign	250,000
	1,250	Judge Mary Theisen Volunteer Comr	200		250,000
Shaw, David		Katie Sieben Volunteer Committee	250	Sime, Michael	
Democratic Senatorial Campaign Co	80,023	Matt Tourville Volunteer Committee	250	Kelly (Tom) for Attorney General	500
	80,023	Moe for Minnesota	1,250	Kiffmeyer (Mary) for Secretary of Sta	250
Shaw, Dionne		TRIAL-PAC	750	Pawlenty for Governor Committee	500
Democratic Senatorial Campaign Co	5,000		6,700	Taxpayers League MN Victory Fund	2,500
	5,000	Sieben, William			3,750
Shaw, Gregory		(Paul) Anderson for Re-election	250	Simmonds, Janice	
Democratic Senatorial Campaign Co	5,000	(Steven) Murphy for Senate	500	Moe for Minnesota	2,000
	5,000	DFL House Caucus	2,000		2,000
Shea, Pat		Friends for Humphrey	500	Simon, Bren	
Pawlenty for Governor Committee	2,000	Moe for Minnesota	1,000	Democratic Senatorial Campaign Co	484,638
	2,000	Senate Majority Caucus	1,250	Minn DFL State Central Committee	25,000
Shea, Rosanne		TRIAL-PAC	1,100		509,638
Pawlenty for Governor Committee	2,000		6,600	Simon, Melvin	
	2,000	Sigurdson, Paul		Democratic Congressional Campaign	50,000
Sheehy, John		Minn Realtors Political Action Comm	2,000	Democratic Senatorial Campaign Co	50,000
Citizens to Re-Elect Judge Harry Cru	500		2,000		100,000
Committee to Re-Elect Judge John T	500	Sikorski, Gerald		Sit, Eugene	
Judi Dutcher for Governor	1,000	(Jeffrey) Sieben Volunteer Committe	250	House RPM Campaign Committee	5,000
Moe for Minnesota	2,000	Chuck Davis for Representative	200	Michel (Geoffrey) for Senate	250
	4,000	Dave Reines Volunter Committee	250	Tim Penny for Governor	2,000
Sherman, George		Friends for Humphrey	250		7,250
House RPM Campaign Committee	2,500	Katie Sieben Volunteer Committee	250	Smedsrud, Jeffrey	
	2,500	Moe for Minnesota	500	Moe for Minnesota	700
Shipstead, Patrick			1,700	Tim Penny for Governor	1,000
RKM&C Fund	3,154	Silberfeld, Roman			1,700
	3,154	Moe for Minnesota	1,000	Smith, Arch	
Shorenstein, Walter		RKM&C Fund	2,760	Friends for (Deanna) Wiener	250
Democratic Senatorial Campaign Co	26,182		3,760	Friends for Humphrey	500
	26,182			Moe for Minnesota	2,000
Sieben, Harry					2,750

Large Givers

Smith, Kristine		(Michael) Hatch for Attorney General	125	House RPM Campaign Committee	500
Green Party of Minn	1,500	TRIAL-PAC	900	Jane Ranum Volunteer Committee	250
	1,500		1,025	Mary Ellen Otremba Volunteer Comn	200
Smith, Louis		Soule, George		People for (David) Johnson	200
Brett Smith Supporters	250	(Paul) Anderson for Re-election	1,215	Ring (Twyla) for Senate Volunteers	200
Friends for Humphrey	500	(Paul) Kohls Volunteer Committee	250	Senate Majority Caucus	1,800
Judi Dutcher for Governor	500	Citizens for Judge Lloyd Zimmerman	250	Tim Penny for Governor	250
Moe for Minnesota	200	Tim Penny for Governor	2,000	Tom Huntley Volunteer Committee	200
Pawlenty for Governor Committee	200		3,715	Volunteers for Betty Folliard	200
	1,650	Spannaus, Warren			7,200
Smith, Robert		(Michael) Hatch for Attorney General	150	Speer, Nancy	
Democratic Congressional Campaign	100,000	Moe for Minnesota	950	Friends of (Jane) Krentz	250
	100,000		1,100	Minn Women's Campaign Fund State	250
Smith, Tina		Spano, Wyman		Moe for Minnesota	600
(Catherine) Shreves Volunteer Comr	500	(Charles) Wiger for Senate Volunteer	200	Senate Majority Caucus	500
Friends for (Deanna) Wiener	250	(Dallas) Sams For Senate	200		1,600
Friends for Humphrey	500	(Dick) Day Volunteer Committee	200	Speese, Carolyn	
Julie Ingleman for Senate	125	(Keith) Langseth Volunteer Committee	250	(John) Hottinger Reelection Committ	250
Minn DFL State Central Committee	5,000	(Lawrence) Pogemiller for Senate Vc	150	(Thomas) Pugh Volunteer Committee	250
Minn NARAL Action Fund	500	(Sandy) Lorenz Campaign Committe	200	Committee to Re Elect Doug Stang (l	250
Moe for Minnesota	2,000	(Steven) Murphy for Senate	200	Pawlenty for Governor Committee	500
Planned Parenthood of Minn Pol Acti	4,000	39th Senate District DFL	200	People for (Gregory) Davids Committ	250
Volunteers for (D Scott) Dibble	250	64th Senate District DFL	200		1,500
	13,125	Citizens for (Dan) Sparks	200	Speese, Mark	
Snider, Eric F		Friends of (Jane) Krentz	150	(John) Hottinger Reelection Committ	250
Tim Penny for Governor	2,000	Friends of DFL Women	250	(Thomas) Pugh Volunteer Committee	250
	2,000	Minn Milk PAC	2,195	Committee to Re Elect Doug Stang (l	250
Snyder, Harold		Moe for Minnesota	257	Pawlenty for Governor Committee	500
Democratic Congressional Campaign	25,000	Pawlenty for Governor Committee	150	People for (Gregory) Davids Committ	250
Democratic Senatorial Campaign Co	12,500	Senate Majority Caucus	1,250		1,500
	37,500		6,252	Spencer, Edson W	
Snyder, Kevin		Sparboe, Robert		Tim Penny for Governor	2,000
RKM&C Fund	1,971	(David) Detert Legislative Election Ct	400		2,000
	1,971	(Dean) Urdahl Volunteer Committee	250	Sperduto, Jody Laursen	
Solomon, David		Moe for Minnesota	400	Tim Penny for Governor	2,000
Democratic Senatorial Campaign Co	10,000	Pawlenty for Governor Committee	500		2,000
	10,000		1,550	Sperduto, Paul W.	
Sommer, Jay		Spears, Wayne		Tim Penny for Governor	2,000
Committee to Elect Jay Sommer for	8,765	(Carla) Nelson Volunteer Committee	250		2,000
	8,765	(Charles) Wiger for Senate Volunteer	200	Sperling, Jack	
Sonnenfeldt, Michael		(Laura) Brod for Representative Volu	250	Moe for Minnesota	1,000
Democratic Senatorial Campaign Co	20,000	(Leo) Foley for Senate Volunteer Cor	200	Pawlenty for Governor Committee	1,000
	20,000	(Lynda) Boudreau Volunteer Commit	200		2,000
Soros, George		Ann Rest for Senate Committee	250	Sperling, John	
Democratic Senatorial Campaign Co	72,472	Becky Lourey for Governor	200	Democratic Congressional Campaign	25,000
	72,472	Crow Wing County DFL	500		25,000
Soros, Jonathan		DFL House Caucus	500	Spillane, John	
Democratic Senatorial Campaign Co	25,000	Elect Kevin Goodno Committee	200	Moe for Minnesota	500
	25,000	Friends of (Michelle) Fischbach	450	Pawlenty for Governor Committee	1,000
Soros-Colombel, Andrea		Friends of Neva Walker	200		1,500
Minn DFL State Central Committee	25,000			Spitzer, Charlotte	
	25,000			Democratic Senatorial Campaign Co	2,500
Soucie, Fred					

Large Givers

	2,500	Pawlenty for Governor Committee	1,000	DFL House Caucus	250
Staley, Warren			1,650	Moe for Minnesota	1,000
(Anthony) Cornish for State Represe	250	Stelter, Fred		Senate Majority Caucus	125
(Colin) Berg Volunteer Committee	250	Pawlenty for Governor Committee	2,000	TRIAL-PAC	765
(Jeff) Moen for Representative Comr	250		2,000		2,265
(Randy) Demmer Volunteer Committ	250	Stelter, Lynda		Strusinski, Donna	
Patricia Anderson Awada for State A	250	Pawlenty for Governor Committee	2,000	DFL House Caucus	250
Volunteers for Maxine Penas	125		2,000	Moe for Minnesota	1,000
	1,375	Stephenson, James			1,250
Stanford, R. Allen		Faegre & Benson Ltd Liability Partne	451	Strusinski, William	
Democratic Senatorial Campaign Co	250,000	Kelly (Tom) for Attorney General	200	3B House District DFL	200
	250,000	Moe for Minnesota	500	(Dallas) Sams For Senate	200
Stanhope, William		Tim Penny for Governor	250	(Dennis) Ozment Volunteer Comm	200
RKM&C Fund	2,760		1,401	(Keith) Langseth Volunteer Committe	200
	2,760	Stern, David		(Mark) Holsten Volunteer Committee	200
Stanton, James		Democratic Senatorial Campaign Co	100,000	(Richard) Cohen Volunteer Committe	200
(Michael) Hatch for Attorney General	500	Minn DFL State Central Committee	15,000	23rd Senate District DFL	250
Minn Realtors Political Action Comm	5,188		115,000	64th Senate District DFL	250
	5,688	Stillman, Michael		DFL House Caucus	900
Staricha, Lance		Moe for Minnesota	2,000	Friends of DFL Women	250
Committee to Elect Lance Staricha	1,877		2,000	House RPM Campaign Committee	3,000
	1,877	Stoebner, Carol		Moe for Minnesota	655
Stassen, J Robert		Citizens for Sherry Butcher for State	250	People for (Gregory) Davids Committ	200
(Brian) McClung Volunteer Committee	200	Pawlenty for Governor Committee	1,000	People For (Len) Price Senate Comr	150
(Jack) Trojack for Senate Volunteer (300		1,250	Pine County DFL	250
House RPM Campaign Committee	125	Stoesz, Sara		Senate Majority Caucus	750
Pawlenty for Governor Committee	513	Minn Women's Campaign Fund State	125	Senate Victory Fund	250
	1,138	Planned Parenthood of Minn Pol Acti	1,000	Senator (James) Metzen Re-election	200
Statton, Judy			1,125		8,305
Sullivan (Brian) for Governor	2,000	Stordahl, Ronald		Sturgis, Elly	
	2,000	(Steven) Booth for Senate	250	Minn Women's Campaign Fund State	2,500
Stauber, Karen		Kenner (Lyle) for State Senate	500		2,500
Kelly (Tom) for Attorney General	250	Pennington County RPM	1,000	Stutrud, Mark	
Pawlenty for Governor Committee	1,000		1,750	Hospitality Political Action Committee	1,625
	1,250	Stordalen, Linda K.		Minn Chamber of Commerce Leader:	150
Stauber, Thomas		(Dave) Engstrom for Senate	500		1,775
Kelly (Tom) for Attorney General	1,000	Ken Pentel for Governor	1,500	Styles, Keith	
Pawlenty for Governor Committee	1,000		2,000	RKM&C Fund	1,577
	2,000	Stout, Thomas			1,577
Steans, Heather		Democratic Senatorial Campaign Co	5,000	Suk, Charles	
Democratic Congressional Campaigr	10,000		5,000	DFL House Caucus	250
	10,000	Strand, Scott		TRIAL-PAC	900
Steiner, David		Moe for Minnesota	200		1,150
Minn DFL State Central Committee	6,000	RKM&C Fund	986	Sullivan, Brian	
	6,000		1,186	(Brian) LeClair for State Senate Cmt	500
Steiner, Paul		Strandess, Doug		(Carla) Nelson Volunteer Committee	250
(Michael) Hatch for Attorney General	600	Multi Housing Political Action Commi	1,300	(Dale) Brodin for State Rep Voluntee	250
Moe for Minnesota	400		1,300	(Dave) Racer for Senate	250
Senate Majority Caucus	500	Stratton, Ron		(David) Gaither for Senate Committe	500
	1,500	Judge Mary Theisen Volunteer Comr	2,000	(Jan) Schneider for MN State Senate	250
Steinhafel, Gregg			2,000	(Joe) Gimse for Senate	250
Jim Rhodes Volunteer Committee	250	Streed, Mark			
Larissa (Presho) for State Represent	400	(Thomas) Pugh Volunteer Committer	125		

Large Givers

(Julianne) Ortman for Senate Commi	500		300,000	Pawlenty for Governor Committee	1,000
(Lynn) Zaffke for Senate	250	Sutton, George		Senate Victory Fund	2,500
33rd Senate DistrictRPM	250	House RPM Campaign Committee	200		
Bachmann (Michele) R-election Com	500	Moe for Minnesota	1,000	Taylor, Glenda	
Carrie Ruud for Senate Volunteer Co	250		1,200	Kiffmeyer (Mary) for Secretary of Sta	250
Committee to Elect Judy Lindsay	250	Sutton, Tara		Pawlenty for Governor Committee	1,000
Dan Severson for Representative	250	Moe for Minnesota	1,000		1,250
Duke Powell Volunteer Committee	500	RKM&C Fund	1,577	Tennessen, Robert	
Freedom Club State PAC	500		2,577	(Michael) Hatch for Attorney General	500
Kelly (Tom) for Attorney General	500	Svitak, David		Moe for Minnesota	2,000
Kiffmeyer (Mary) for Secretary of Sta	500	Pawlenty for Governor Committee	2,000	Senate Majority Caucus	500
Minnesotans for (Justin) Krych	250		2,000		3,000
Nienow (Sean) Volunteer Committee	250	Svitak, Jody		Test, Charles	
Olson (Mark) Volunteer Committee	500	Pawlenty for Governor Committee	2,000	Libertarian Party of Minn	4,695
Patricia Anderson Awada for State A	250		2,000		4,695
Paul Koering for Senate Volunteer C	250	Swanson, Peter		Tetzloff, Robert	
Pawlenty for Governor Committee	1,000	(David) Gaither for Senate Committe	250	(Betsy) O'Berry Campaign Committe	210
Peter Adolphson for State Represent	250	Kelly (Tom) for Attorney General	250	(Daniel) Freeman for Senate	235
Sullivan (Brian) for Governor	1,204,426	Patricia Anderson Awada for State A	250	(Lawrence) Pogemiller for Senate Vo	200
	1,213,676	Pawlenty for Governor Committee	450	(Linda) Scheid for Senate Committee	200
Sullivan, Christopher			1,200	(Ronald) Abrams Volunteer Committe	200
RKM&C Fund	2,169	Sweasy, Carol		Friends for (Deanna) Wiener	230
	2,169	Citizens for Denny McNamara	125	House RPM Campaign Committee	225
Sullivan, Judith		Tim Penny for Governor	1,000	Jim Rhodes Volunteer Committee	200
Minn DFL State Central Committee	1,000		1,125	Minn CPA's Public Affairs Committee	1,500
Moe for Minnesota	200	Sweasy, William		Pawlenty for Governor Committee	475
	1,200	Jobs Political Fund	1,500	Roger Moe Volunteer Committee	200
Sullivan, Mia		Red Wing Area Business Leadership	500	Senate Victory Fund	125
(Carla) Nelson Volunteer Committee	250	Sullivan (Brian) for Governor	500	Senator (James) Metzen Re-election	200
(Lynn) Zaffke for Senate	250	Tim Penny for Governor	1,000		4,200
Committee to Elect Judy Lindsay	250		3,500	Tharaldson, Peter	
Dan Severson for Representative	250	Sweeney, Mike		5th Congressional District IPM	1,970
Kiffmeyer (Mary) for Secretary of Sta	500	Moe for Minnesota	250	(Edwina) Garcia for Senate Volunte	150
Patricia Anderson Awada for State A	250	Sullivan (Brian) for Governor	2,000		2,120
Pawlenty for Governor Committee	1,000		2,250	Thatcher, Paul Rexford	
	2,750	Tambornino, Mary		Moe for Minnesota	2,000
Sundquist, Amy		(Sheila) Kiscaden Senate Committee	200		2,000
Kiffmeyer (Mary) for Secretary of Sta	500	Citizens for Sherry Butcher for State	200	Thell, Charles	
Patricia Anderson Awada for State A	500	Julie Ingleman for Senate	355	(Steven) Novak for Senate Volunteer	250
Pawlenty for Governor Committee	1,000	Moe for Minnesota	200	Moe for Minnesota	1,000
Sullivan (Brian) for Governor	2,000	Tim Penny for Governor	200		1,250
	4,000		1,155	Thiss, Scott	
Sundquist, Dean		Taunton, Paul		(Alice) Seagren Volunteer Committee	250
Freedom Club State PAC	1,500	Pawlenty for Governor Committee	2,000	Citizens for Sherry Butcher for State	250
Kelly (Tom) for Attorney General	1,000		2,000	House RPM Campaign Committee	250
Kiffmeyer (Mary) for Secretary of Sta	500	Tautges, Robert		Minn Chamber of Commerce Leader	1,380
Patricia Anderson Awada for State A	500	Minn CPA's Public Affairs Committee	1,500	Pawlenty for Governor Committee	725
Pawlenty for Governor Committee	1,000		1,500		2,855
	4,500	Taylor, Glen		Thomas, Dirk	
Sussman, Donald		House RPM Campaign Committee	10,000	RKM&C Fund	2,169
Democratic Congressional Campaign	300,000	Kiffmeyer (Mary) for Secretary of Sta	500		2,169
		Moe for Minnesota	500	Thomas, Richard	
		Patricia Anderson Awada for State A	500		

Large Givers

(Keith) Langseth Volunteer Committee	200				1,610	DFL House Caucus	5,000
DFL House Caucus	500	Tisch, Jonathan				Minn DFL State Central Committee	7,500
House RPM Campaign Committee	500	Democratic Senatorial Campaign Co	25,000				12,500
Patricia Anderson Awada for State A	500				25,000	Truen, Gerald	
Pawlenty for Governor Committee	225	Tishman, John				Moe for Minnesota	2,000
	1,925	Democratic Senatorial Campaign Co	16,576				2,000
Thomas, Robert					16,576	Trujillo, Estevan	
Minn DFL State Central Committee	8,000	Tobias, Andrew				IBPAT - PAT Legislative and Educati	2,423
	8,000	Democratic Senatorial Campaign Co	5,000				2,423
Thompson, Van		Minn DFL State Central Committee	5,000			Tschohl, William	
Judi Dutcher for Governor	600				10,000	House RPM Campaign Committee	150
Moe for Minnesota	633	Toll, Steven				Minn Realtors Political Action Commi	1,900
	1,233	(Michael) Hatch for Attorney General	1,000			Pawlenty for Governor Committee	400
Thornton, T R		Judi Dutcher for Governor	1,000				2,450
(Michael) Hatch for Attorney General	600				2,000	Tunheim, Kathryn	
(Paul) Anderson for Re-election	450	Tollefson, Jeffrey				Minn Women's Campaign Fund State	5,000
Committee to Re-Elect Judge John T	200	Sullivan (Brian) for Governor	2,000			Moe for Minnesota	600
Judi Dutcher for Governor	300				2,000		5,600
Retain Judge (Terri) Stoneburner	200	Tompkins-Buell, Susie				Turner, Beverly	
	1,750	Democratic Senatorial Campaign Co	25,000			Eastiders for Mee (Moua)	125
Thorson, Brian					25,000	Moe for Minnesota	2,500
Moe for Minnesota	1,215	Tortelli, Ronald				Senate Majority Caucus	450
	1,215	House RPM Campaign Committee	250			Senate Victory Fund	200
Thuringer, Brian		Minn Chamber of Commerce Leader	500				3,275
Judi Dutcher for Governor	2,000	Pawlenty for Governor Committee	250			Turner, John	
Minn Chamber of Commerce Leader	2,500	Senate Victory Fund	250			Pawlenty for Governor Committee	1,500
Pawlenty for Governor Committee	500				1,250	Tim Penny for Governor	2,000
	5,000	Trautz, Jill					3,500
Tieger, David		Bachmann (Michele) R-election Com	125			Tuttle, Emily	
Democratic Senatorial Campaign Co	5,000	Kelly (Tom) for Attorney General	500			Minn DFL State Central Committee	7,000
	5,000	Kiffmeyer (Mary) for Secretary of Sta	250			Planned Parenthood of Minn Pol Acti	1,000
Tietjen, Randall		Patricia Anderson Awada for State A	500				8,000
Moe for Minnesota	500	Pawlenty for Governor Committee	500			Tuttle, Emily Ann	
RKM&C Fund	986				1,875	Friends for (Deanna) Wiener	250
	1,486	Trautz, John				Friends for Humphrey	250
Tiller Jr, Thomas		Bachmann (Michele) R-election Com	125			Judi Dutcher for Governor	500
House RPM Campaign Committee	2,500	Freedom Club State PAC	900			Julie Ingleman for Senate	483
	2,500	Kiffmeyer (Mary) for Secretary of Sta	250				1,483
Tiller, Thomas		Patricia Anderson Awada for State A	500			Tuttle, Gedney	
Jobs Political Fund	1,500	Pawlenty for Governor Committee	500			Friends for Humphrey	250
	1,500	Sullivan (Brian) for Governor	1,000			Minn Chamber of Commerce Leader:	500
Tilley, Barry					3,275	Tim Penny for Governor	1,200
DFL House Caucus	850	Tremere, Blair					1,950
House RPM Campaign Committee	600	5th Congressional District RPM	130			Twomey, Chris	
Moe for Minnesota	500	(Daniel) Freeman for Senate	175			House RPM Campaign Committee	2,000
Senate Majority Caucus	500	House RPM Campaign Committee	500				2,000
Senate Victory Fund	250	Pawlenty for Governor Committee	600			Ulrich, Bob	
	2,700				1,405	(Anthony) Cornish for State Represei	250
Tilley, Margaret J		Trimble, Tony				(Carla) Nelson Volunteer Committee	125
Meg Tilley for State House of Repres	4,013	Minnesotan's for a Republican Major	1,000			(Dennis) Ozment Volunteer Comm	250
	4,013	Pawlenty for Governor Committee	2,000			(Jim) Knoblach Volunteer Committee	250
Tim Hage for State Senate					3,000	(Sheila) Kiscaden Senate Committee	250
Tim Hage for State Senate	1,610	Trooien, Gerald					

Large Givers

(Steven) Novak for Senate Volunteer	250	Prettner Solon Volunteer Committee	500	Pawlenty for Governor Committee	2,000
Citizens to Elect Doug Fuller	250	Tim Penny for Governor	2,000		2,000
Jim Rhodes Volunteer Committee	250	Volunteers for (Marcia) Hales	200	Vennes, Stephanie	
Jobs Political Fund	1,500		3,200	Pawlenty for Governor Committee	2,000
Kelly (Tom) for Attorney General	500	Van Etta, Linda			2,000
Lynne Osterman	250	MEDPAC Minn Medical Political Acti	500	Vento, Susan	
Patricia Anderson Awada for State A	250	Prettner Solon Volunteer Committee	500	38th Senate District DFL	250
People for (Gregory) Davids Commit	250	Tim Penny for Governor	1,000	DFL House Caucus	250
Volunteers to Elect [Daniel] McElroy	250		2,000	Katie Sieben Volunteer Committee	500
	4,875	Vanasek, Robert		Moe for Minnesota	2,000
Undlin, Thomas		DFL House Caucus	350	People For (Len) Price Senate Comn	500
RKM&C Fund	1,577	Friends of DFL Women	250	Senate Majority Caucus	250
	1,577	House RPM Campaign Committee	350	Wasiluk (Scott) Volunteer	250
Ursu, John		Senate Majority Caucus	350		4,000
(Paul) Anderson for Re-election	500	Senate Victory Fund	250	Viere, Gordon A	
Pawlenty for Governor Committee	175		1,550	Sullivan (Brian) for Governor	2,000
Tim Penny for Governor	500	Varis, Agnes			2,000
	1,175	Democratic Congressional Campaign	7,000	Voltin, Darwin	
Usem, Ronald		Democratic Senatorial Campaign Co	35,000	Burnsville Chamber PAC	500
Julie Ingleman for Senate	527	Minn DFL State Central Committee	35,000	House RPM Campaign Committee	450
Moe for Minnesota	500		77,000	Minn Chamber of Commerce Leader	4,555
	1,027	Varley, Leo		Pawlenty for Governor Committee	600
Usem, Ruth		Sullivan (Brian) for Governor	2,000		6,105
(Michael) Hatch for Attorney General	500		2,000	Volz, Jane	
Minn Women's Campaign Fund State	500	Vaughan, Mary		(Jane) Volz for Judge Committee	12,044
Moe for Minnesota	1,000	(Lisa) Peilen Volunteer Committee	250		12,044
Planned Parenthood of Minn Pol Acti	500	Judi Dutcher for Governor	500	Volz, Jerry	
Reinhardt for State Auditor	200	Moe for Minnesota	750	(Jane) Volz for Judge Committee	5,390
	2,700		1,500	Patricia Anderson Awada for State A	250
Valenti, Jack		Vazquez-Keller, Maria			5,640
Democratic Senatorial Campaign Co	9,000	Sullivan (Brian) for Governor	2,000	Voss, Gordon	
Minn DFL State Central Committee	4,000		2,000	(Steven) Novak for Senate Volunteer	250
	13,000	Veis, David		Friends for Humphrey	250
Van Dyck, Sharon		Moe for Minnesota	500	Friends of Chad Hobot	197
(Michael) Hatch for Attorney General	125	RKM&C Fund	1,971	Moe for Minnesota	750
(Paul) Anderson for Re-election	350		2,471	Senate Majority Caucus	250
DFL House Caucus	500	Velde, David			1,697
Moe for Minnesota	250	DFL House Caucus	200	Vrandenburg, Patricia	
Senate Majority Caucus	250	Moe for Minnesota	1,000	Democratic Senatorial Campaign Co	5,000
	1,475		1,200		5,000
Van Dyke, Douglas		Vennes Jr, Frank		Vukobratovich, George	
Pawlenty for Governor Committee	2,000	House RPM Campaign Committee	10,750	(Ted Lundrigan) Judicial Election 200	1,450
	2,000		10,750		1,450
Van Dyke, Judith		Vennes, Colby		Wade, Terry	
Pawlenty for Governor Committee	2,000	Pawlenty for Governor Committee	2,000	(Michael) Redmond 4 House	200
	2,000		2,000	Committee to Keep Judge (James) S	500
Van Dyke, William		Vennes, Denley		DFL House Caucus	250
Jobs Political Fund	1,500	Pawlenty for Governor Committee	2,000	Jane Ranum Volunteer Committee	200
Julie Rosen for State Senate	250		2,000	Minn DFL State Central Committee	1,000
	1,750	Vennes, Gregory		Moe for Minnesota	1,000
Van Etta, John		Pawlenty for Governor Committee	2,000	Otto (Rebecca) for House	250
MEDPAC Minn Medical Political Acti	500		2,000	People for (Paul) Auger	250
		Vennes, Kimberly			

Large Givers

RKM&C Fund	2,760	Wark, David	Moe for Minnesota	2,000	Moe for Minnesota	500
	6,410			2,000	Progressive Minn	560
Wadley, Mike		Wark, Mary	Minn DFL State Central Committee	7,500	Senate Majority Caucus	300
Power P A C	1,700		Moe for Minnesota	2,000		1,360
	1,700			9,500	Wenger, Jerry A	Tim Penny for Governor
Wagener, Morrie		Watson, Mary	(Andy) Otness for MN Senate	110		2,000
CAR, Committee of Automotive Reta	2,600		Friends for Humphrey	250	Wengler, William	Hospitality Political Action Committee
Patricia Anderson Awada for State A	250		Minn DFL State Central Committee	1,000		1,075
	2,850	Wayne, Michelle	Moe for Minnesota	2,000	Wenmark, Monica	Pawlenty for Governor Committee
Wait, Joan				1,360		1,250
Democratic Senatorial Campaign Co	25,000	Weaver, Thomas	(Mark) Ourada Volunteer Committee	200	Wenmark, William	Freedom Club State PAC
	25,000		House RPM Campaign Committee	550		Kelly (Tom) for Attorney General
Wait, Ted			Minn Chamber of Commerce Leader	210		Olson (Mark) Volunteer Committee
Democratic Senatorial Campaign Co	12,500		Pawlenty for Governor Committee	500		Pawlenty for Governor Committee
	12,500	Weber, Cheryl	Kelly (Tom) for Attorney General	1,000		2,300
Wallin, Winston R.			Pawlenty for Governor Committee	500	Wenzel, Stephen	(Greg) Blaine Campaign
Tim Penny for Governor	2,000	Weber, Vin	Duke Powell Volunteer Committee	500		Pawlenty for Governor Committee
	2,000		Kelly (Tom) for Attorney General	1,000		1,600
Walser, Paul		Weinstein, Harvey	Democratic Senatorial Campaign Co	20,000	Wessner, David	Jobs Political Fund
CAR, Committee of Automotive Reta	3,800			20,000		Minn Health PAC
Kiffmeyer (Mary) for Secretary of Sta	200	Weis, Joseph	(Carla) Nelson Volunteer Committee	250		Senate Majority Caucus
Pawlenty for Governor Committee	1,000		House RPM Campaign Committee	500		Sullivan (Brian) for Governor
Senate Victory Fund	5,000		Kelly (Tom) for Attorney General	200		3,200
Vern Wilcox for State Senate	500		Patricia Anderson Awada for State A	450	Westin, Charles W	Moe for Minnesota
	10,500		Saint Paul Area Chamber of Comme	200		2,000
Walser, Rebecca		Weiser, Irving	Citizens for Steve Kelley	250	Weyerhaeuser, David	Michel (Geoffrey) for Senate
Pawlenty for Governor Committee	1,000		Jobs Political Fund	1,500		Pawlenty for Governor Committee
Vern Wilcox for State Senate	500		Moe for Minnesota	250		1,500
	1,500			2,000	Weyerhaeuser, Elizabeth	Michel (Geoffrey) for Senate
Walser, RJ		Weiser, Marjorie	Citizens for Steve Kelley	250		Pawlenty for Governor Committee
Minn DFL State Central Committee	15,000		Moe for Minnesota	250		1,500
	15,000	Wellman, James	Senate Majority Caucus	1,000	Weyerhaeuser, F.T.	(Jack) Trojack for Senate Volunteer (
Walsh, Andrea				1,500		200
(Alice) Seagren Volunteer Committee	113					House RPM Campaign Committee
Health Partners Civic Affairs Council	500					Kelly (Tom) for Attorney General
Michel (Geoffrey) for Senate	125					200
Pawlenty for Governor Committee	925					Kiffmeyer (Mary) for Secretary of Sta
	1,663					250
Walsh, Harry						Michel (Geoffrey) for Senate
(Lisa) Peilen Volunteer Committee	250					250
Pawlenty for Governor Committee	1,500					Patricia Anderson Awada for State A
	1,750					250
Walters, Joe						Pawlenty for Governor Committee
(Michael) Hatch for Attorney General	500					2,000
Friends for Humphrey	500					Republican Party of Minn
Moe for Minnesota	250					2,000
	1,250					Senate Victory Fund
Walters-Kieffer, Mary Jo						1,000
Tim Penny for Governor	2,000					7,450
	2,000				Weyerhaeuser, Nancy	
Walther, Ann						
RMJ Political Fund	1,160					
	1,160					

Large Givers

Pawlenty for Governor Committee	1,250	Dale Walz Volunteer Committee	125	Friends of Bruce Anderson	250
	1,250	Darren Knight for House of Represer	500	Friends of Phil Krinkie Committee	250
Wheelock, Pamela A		Elect (Mary) Holberg Committee	250	Gen Olson Volunteer Committee	250
Tim Penny for Governor	2,000	Friends of Bruce Anderson	250	Howard Swenson Volunteer Committ	125
	2,000	Friends of Phil Krinkie Committee	250	Jacobson (Carl) for State Represent	250
White, Scott		Gen Olson Volunteer Committee	250	Kelly (Tom) for Attorney General	500
Minnesotan's for a Republican Major	5,000	Howard Swenson Volunteer Committ	125	Kiffmeyer (Mary) for Secretary of Sta	500
	5,000	Jacobson (Carl) for State Represent	250	Lynne Osterman	250
Whitehead, Jori		Kelly (Tom) for Attorney General	500	Mady Reiter for Senate	250
Jori Whitehead for Judge Committee	12,750	Kiffmeyer (Mary) for Secretary of Sta	500	Maple River Education Coalition PAC	1,000
	12,750	Lynne Osterman	250	Marty Seifert for State Representativ	250
Whitney, J Kimball		Mady Reiter for Senate	250	Mike McGinn for State Senate	250
(Paul) Anderson for Re-election	500	Nelson (Bruce) Volunteer Committee	125	Nelson (Bruce) Volunteer Committee	125
House RPM Campaign Committee	500	Patricia Anderson Awada for State A	250	Nienow (Sean) Volunteer Committee	250
Kelly (Tom) for Attorney General	300	Pawlenty for Governor Committee	1,500	Patricia Anderson Awada for State A	250
Kiffmeyer (Mary) for Secretary of Sta	250	Peter Adolphson for State Represent	250	Pawlenty for Governor Committee	1,500
Minn Republicans for Choice Politica	400	Steve Minar Volunteer Committee	125	Peter Adolphson for State Represent	250
Patricia Anderson Awada for State A	400	Steve Smith Volunteer Committee	250	Steve Minar Volunteer Committee	125
Pawlenty for Governor Committee	1,000	Sullivan (Brian) for Governor	2,000	Steve Smith Volunteer Committee	250
Senate Victory Fund	400	Volunteers for (Kurt) Zellers	500	Sullivan (Brian) for Governor	2,000
	3,750	Volunteers for (Tony) Kielkucki	250	Taxpayers League MN Victory Fund	28,000
Whitney, Wheelock		Volunteers for Mark Buesgens	250	Volunteers for (Kurt) Zellers	500
(Paul) Anderson for Re-election	500		14,125	Volunteers for (Tony) Kielkucki	250
33rd Senate DistrictRPM	250	Wigley, Michael		Volunteers for Mark Buesgens	250
House RPM Campaign Committee	10,000	(Arlon) Lindner for State Rep Commi	250		53,125
Kelly (Tom) for Attorney General	1,000	(Brian) LeClair for State Senate Cmt	500	Wildfang, K.Craig	
Patricia Anderson Awada for State A	500	(Daniel) Freeman for Senate	125	Judi Dutcher for Governor	500
Republican Party of Minn	5,000	(Dave) Kleis Campaign Committee	250	Moe for Minnesota	2,000
Senate Victory Fund	5,000	(Dave) Racer for Senate	250	RKM&C Fund	2,169
	22,250	(David) Gaither for Senate Committe	250		4,669
Wiens, Claudia		(Erik) Paulsen Volunteer Committee	250	Wilensky, Scott	
2nd Congressional District RPM	2,000	(Jan) Schneider for MN State Senate	500	(Michael) Hatch for Attorney General	300
Pawlenty for Governor Committee	1,000	(Lynn) Zaffke for Senate	500	Minnesotans for Entenza	250
	3,000	(Patricia) Pariseau for Senate	250	Power P A C	1,000
Wigley, Barbara		(Ray) Vandever Volunteer Committ	500	Senate Majority Caucus	750
2nd Congressional District RPM	500	(Stephanie) Olsen Volunteer Commit	250	Senate Victory Fund	150
(Arlon) Lindner for State Rep Commi	250	(Warren) Limmer for Senate Commit	250		2,450
(Brian) LeClair for State Senate Cmt	500	(William) Haas (Jr) Volunteer Commi	250	Wilkinson, Uriah	
(Daniel) Freeman for Senate	125	54B House District RPM	250	Uriah Wilkinson for Representative C	2,000
(Dave) Kleis Campaign Committee	250	Bachmann (Michele) R-election Com	250		2,000
(David) Gaither for Senate Committe	250	Cassell Campaign Committee	250	Williams, Agnes	
(Jan) Schneider for MN State Senate	500	Chris Gerlach for State Representative	250	Democratic Congressional Campaign	5,000
(Lynn) Zaffke for Senate	500	Committee for (Sondra) Erickson	250		5,000
(Patricia) Pariseau for Senate	250	Committee to Elect Judy Lindsay	500	Williams, Charles	
(Ray) Vandever Volunteer Committ	250	Dale Walz Volunteer Committee	125	(Thomas) Bakk for Senate	250
(Warren) Limmer for Senate Commit	250	Darren Knight for House of Represer	500	House RPM Campaign Committee	500
(William) Haas (Jr) Volunteer Commi	250	Duke Powell Volunteer Committee	500	Pawlenty for Governor Committee	175
54B House District RPM	250	Family Advocates PAC	5,000	Tim Penny for Governor	150
Chris Gerlach for State Representative	250	Freedom Club State PAC	3,000	Tomassoni for State Senate	250
Committee for (Sondra) Erickson	250				1,325
Committee to Elect Judy Lindsay	500			Williams, James	

Large Givers

[illegible]

Large Givers

Pawlenty for Governor Committee	2,000				7,000
	2,000				
Young, Myna		Zirkin, Nancy			
Pawlenty for Governor Committee	2,000	Democratic Congressional Campaign	10,000		
	2,000	Democratic Senatorial Campaign Co	24,000		
					34,000
Young, Randall		Zona, Rene			
Moe for Minnesota	250	Pawlenty for Governor Committee	1,000		
Senate Majority Caucus	500	Sullivan (Brian) for Governor	2,000		
Senate Victory Fund	550				3,000
Tim Penny for Governor	250	Zuraitis, Marita			
	1,550	(Tim) Wilkin for State Rep. Vol. Com	150		
Young, W Steven		House RPM Campaign Committee	500		
Pawlenty for Governor Committee	2,000	Pawlenty for Governor Committee	500		
	2,000				1,150
Zander, John F					
Tim Penny for Governor	2,000				
	2,000	Total			16,378,824
Zaragoza, Anthony					
23rd Senate District DFL	125				
Becky Lourey for Governor	900				
Ruth Johnson Campaign Committee	150				
	1,175				
Zasadny, Mark					
Citizens for Liberty (Mark Zasadny)	1,950				
	1,950				
Zelle, Charles					
(Richard) Cohen Volunteer Committee	250				
DFL House Caucus	250				
House RPM Campaign Committee	250				
Moe for Minnesota	2,000				
Pawlenty for Governor Committee	250				
Senate Majority Caucus	1,000				
Tim Penny for Governor	500				
	4,500				
Zeppa, Alan					
Duluth GPM	1,000				
Ken Pentel for Governor	1,000				
	2,000				
Zettler, Todd P					
(Todd) Zettler for Judge Election Con	3,913				
	3,913				
Ziebell, Michael					
Pawlenty for Governor Committee	625				
Schwan's Political Action Committee	990				
	1,615				
Zikmund, Nyle					
(Steven) Novak for Senate Volunteer	250				
Jane Ranum Volunteer Committee	200				
Judi Dutcher for Governor	500				
Moe for Minnesota	200				
	1,150				
Zimmerman, Lloyd					
Citizens for Judge Lloyd Zimmerman	7,000				