

Kandiyohi MINNESOTA July 11-1940

Mike Holm Sec. of State

St. Paul Minn.

Dear Sir: Attached herewith find a copy of plate of  
Hawkinson's Addition to Kandiyohi for your files.

Have just received this from Surveyor to-day.

Yours Truly

Ruben Hawek

Vil. Clark of Kandiyohi

8762

SEE  
OVERSIZED  
DOCUMENT(S)

#8762

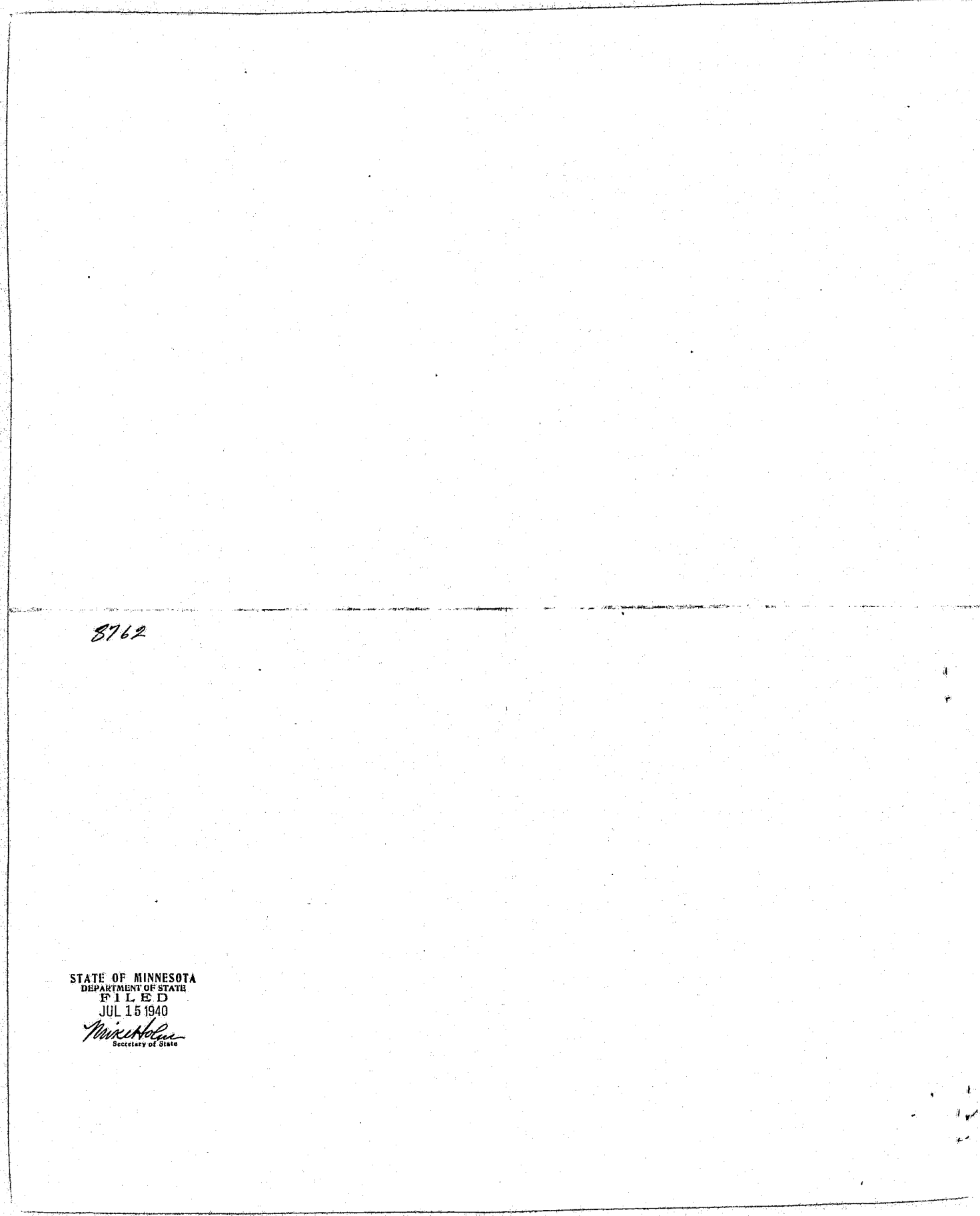

8112

STATE OF MINNESOTA  
DEPARTMENT OF STATE  
JUL 16 1940  
H. H. H. H.

HAWKINSON'S ADDITION  
TO  
KANDIYOHI

I, A.H. Thorsen, County Surveyor of Kandiyohi County do hereby certify that the following tracing is a true copy of Hawkinson's Addition To Kandiyohi, filed Nov. 1st, 1938 in the Office of the Register of Deeds of Kandiyohi County as plat A 154.

*A.H. Thorsen*  
County Surveyor

8762

We J.M. Hawkinson and Lucille Hawkinson, our heirs and assigns do hereby certify that the following is a true copy of the plat of Hawkinson's Addition To Kandiyohi, filed Nov. 1st, 1938 in the Office of the Register of Deeds of Kandiyohi County as plat A 154. We do hereby certify that the same is a true copy of the original plat of said addition as the same appears on the records of the Office of the Register of Deeds of Kandiyohi County.

*J.M. Hawkinson*  
*Lucille Hawkinson*

STATE OF MINNESOTA  
COUNTY OF KANDIYOHI

On this 22nd day of October, A.D. 1938 before me personally appeared J.M. Hawkinson and Lucille Hawkinson his wife, both of legal age, and acknowledged that they executed the same as their free act and deed.

*J.M. Hawkinson*  
*Lucille Hawkinson*

I hereby certify that the accompanying map is a correct plat of Hawkinson's Addition To Kandiyohi, as surveyed by J.M. Hawkinson and Lucille Hawkinson, and as the same appears on the records of the Office of the Register of Deeds of Kandiyohi County.

*A.H. Thorsen*  
Surveyor

STATE OF MINNESOTA  
COUNTY OF KANDIYOHI

On this 1st day of Dec. A.D. 1938 before me personally appeared A.H. Thorsen, to me known to be the person who executed the above certificate of survey and acknowledged that he executed the same as his free act and deed.

*A.H. Thorsen*  
Notary Public

Scale 1 inch = 50 ft

STATE OF MINNESOTA  
COUNTY OF KANDIYOHI

Approved by the County Board of Kandiyohi County, this 1st day of Dec. 1938.

*A.H. Thorsen*  
County Surveyor

