

State of Minnesota, }
COUNTY OF HENNEPIN, } ss.

COUNTY AUDITOR'S OFFICE

I, AL. P. ERICKSON, Auditor of the above County, do hereby certify that
I have compared the papers writing, to which this certificate is attached, with the original.....
proceedings in the matter of incorporation of the Village of
Loretto, Hennepin County, Minnesota,

as the same appears of record and on file in the said County Auditor's office, at the Court House in said
Hennepin County, Minnesota, and find the same to be true and correct copy thereof.

IN TESTIMONY WHEREOF, I have hereunto set my hand and affixed
the seal of said County, at the City of Minneapolis, this 19th
day of March A. D. 1940.

8710

Al. P. Erickson
County Auditor.

By W. G. Chapman Deputy

FILED

FORMS FOR INCORPORATION OF VILLAGES

(1) Petition for Incorporation of Village

To the Board of County Commissioners of the County of Hennepin, Minnesota:

The undersigned 36 voters, residents of the territory hereinafter described hereby petition your honorable board to fix a time and place when and where the resident voters may vote on the proposition of incorporating such territory as a village under the Revised Laws of 1905, as amended, to be known by the name of Loretto. The territory proposed to be incorporated is described as follows:

Commencing 80 Rods E. of SW corner of Section 6, Township 118, Range 23 W., thence North 160 Rods, thence East 160 Rods, thence South 160 Rods, Thence West 160 Rods, to point of beginning.

Such territory consists of lands which have been partly (wholly, partly) platted into lots and blocks, which plat has been duly and legally certified according to the laws of this state and has been filed in the office of the register of deeds of Hennepin County, the county in which said lands lie, (and the unplatted part of such territory adjoins the platted portion and is so conditioned as properly to be subjected to village government). Such territory contains 160 acres of land and has 120 actual residents thereon, as has been duly ascertained by a census taken under our direction on the 7th day of Feb. 1940 as appears by the verification hereto.

Dated at Loretto, Minnesota this 13th day of Feb. 1940.

John Elsen
Mrs. Laurence Jacobs
Wm. A. Weidner
Leona Weidner
Lawrence Reimer
Virginia Reimer
Lawrence Jacobs
Rev. Geo. A. Kaufmann, Pastor
Christine Karner
R. A. Dickey
Helen Dickey
Mrs. Rita Schneider
Ralph Schneider
Frances Wagner
Charles Wagner
Eugene Koch
Christine Koch
R. J. McCurdy

G. R. Lyman
Alice R. Lyman
Margaret VanBeusekom
Eugene Dupont
Susie Dupont
Bernardine Roehl
Grace McCurdy
Gertrude Stearns
J. W. Stearns
Albert C. Torborg
Frank Jacobs
Will Murphy
Mike Wagner
Katherine Becker
A. Van Beusekom
A. D. Oeffling
Edmund J. Reiser
Elisabeth Elsen
J. H. Grinnell

State of Minnesota ss
County of Hennepin

John Elsen, A. VanBeusekom and R. A. Dickey, three of the persons who made the foregoing petition, being duly sworn, say, each for himself, that the census mentioned in the petition was accurately taken on the dates

FILED

AL. P. ERICKSON, AUDITOR
HENNEPIN CO., MINN.

By *W. Chapman* DEPUTY

specified and that all the facts contained in said petition are true.

John Elsen

R. A. Dickey

A. Van Beusekom

Subscribed and sworn to before me this 13 day of Feb. 1940.

SEAL

J. H. Grinnell,
Notary Public, Hennepin County, Minn.

My commission expires March 29, 1942.

J. H. Grinnell

FILED

AL. P. ERICKSON, AUDITOR
MINNESOTA
BY *W. Chapman* DEPUTY

Census of Proposed corporate area of Loretto, Minnesota

Charles Wagner
Frances Wagner
Peter Koch, Sr.
Barbara Koch
William Murphy
Louise Murphy
Carl Murphy
Catherine Murphy
Robert Murphy
Theresa Murphy
Frank Jacobs
Lorraine Jacobs
Adam Oeffling
Marie Oeffling
Marian Oeffling
Geraldine Oeffling
Colleen Oeffling
John H. Rosch
Clara Rosch
Reinhard Rosch
Louise Rosch
John Rosch, Jr.
Herbert Rosch
Margaret Rosch
Delores Rosch
Mary Lou Rosch
Donald Rosch
Jean Goodman
Patrick Lynch
Mike Wagner
Gerald Wagner
Theodore Loose
Lawrence B. Reimer
Virginia Reimer
Eugene Dupont
Susan Dupont
Marjorie Dupont
Bernadine Roehl
Edward C. Weidenbach
Lorraine Weidenbach
Betty Weidenbach
Joseph Becker
Joseph Stearns
Gertrude Stearns
Albert Torborg
Katherine Becker
R. J. McCurdy
Grace McCurdy
Donald McCurdy
Jacob McCurdy
Richard McCurdy
June McCurdy
Lois McCurdy
Warren McCurdy
G. R. Lyman
Alice Lyman
Catherine Lyman
Jane Lyman
Frances Lyman
John Elsen
Elisabeth Elsen
Nicolaus Elsen

John Elsen, Jr.
Aloysius Elsen
Cecilia Becker
Bertha Becker
Hedwig Simon
James H. Grinnell
Charlotte L. Grinnell
Thomas J. Grinnell
Ralph Schneider
Rita Schneider
Mary Ann Schneider
James Schneider
Richard Schneider
Helen Schneider
William A. Weidner
Leona Weidner
Nick Watry
Margarate Watry
Charles Hoffman
Theodore Klaers
Dolores Klaers
Nick Klaers
Laurence Klaers
Carole Klaers
Mary Klaers
Rev. Geo. A. Kaufman
Christine Karner
Ven. Sister M. Alovina
Ven. Sister M. Corine
Ven. Sister M. Assumpta
Ven. Sister M. Rosalia
Marie Stanek
Lawrence Jacobs
Dorothy Jacobs
Beverly Jacobs
Lawrence Jacobs, Jr.
Dale Jacobs
David Jacobs
Eugene C. Koch
Christine Koch
Elisabeth Ann Koch
Joseph Koch
R. A. Dickey
Helen Dickey
Robert Dickey
Betty Dickey
Jerome Dickey
Eugene Dickey
Letitia Dickey
Albert Van Beusekom
Margaret Van Beusekom
Adrian Van Beusekom
Kenneth Van Beusekom
Charles Becker
Helen Becker
Edmund J. Reiser
Catherine Reiser
Eunice Reiser

FILED

FEB 16 1940

AL. P. ERICKSON, AUDITOR

offered the ~~petition~~ ^{resolution}

By *J. H. Schaffner* DEPUTY

Commissioner _____ Deputy _____

~~RESOLVED, That the report of the committee be accepted and adopted.~~

WHEREAS the petition to incorporate the Village of Lorotte was this day duly delivered to the Board of County Commissioners, and the same is hereby approved; now, therefore, be it resolved that the 18th day of March, 1940, between the hours of 9 A. M. and 5 P. M. be and is hereby fixed as the time, and that certain building known as the Goffling Building located on Lots 8 and 9, Block 5, Lorotte, Railway Street, within the territory described in said petition as the place where an election shall be held to determine whether or not the territory described in said petition shall be incorporated as the Village of Lorotte; be it further resolved that John Egan, A. VanBauson and T. A. Dickow be and are hereby appointed inspectors who shall preside and act as judges of said election. Be it further resolved that John Egan be and is hereby designated and appointed to post in three of the most public places in said territory a copy of said petition with notice attached, stating the time and place when and where the electors thereof will vote for or against such incorporation.

The question was on the adoption of the resolution, and the roll being called there were:

five YEAS and no NAYS, as follows:

ALEXANDER	yea
BROWN	yea
HEFFELFINGER	yea
SCOTT	yea
MR. CHAIRMAN	yea

And so the resolution was adopted.

FILED

FEB 21 1940
AL. P. ERICKSON, AUDITOR
HENNEPIN CO., MINN.
By W. B. Johnson
CLERK

STATE OF MINNESOTA)
) SS
COUNTY OF HENNEPIN)

On this nineteenth day of February 1940,
before me, a Notary Public in and for said County and State,
personally appeared John Elsen, who being by me first duly
sworn, did depose and say that on the 19th day of
February 1940, he posted true and correct copies of
the petition for incorporation of the "Village of Loretto"
and notice of election, the originals of which are on file
in the Office of the County Auditor in and for said County,
and copies of which said petition and notice are hereto
attached.

One at the Post Office, Loretto, Minn.
and one at A. Van Beusekom Gen'l Mchdse. Loretto, Minn.
and one at Wm. A. Weidner, Restuarant, Loretto, Minn.

All of which are within the territory described in said
petition and three of the most public placed therein.

John Elsen

Subscribed and sworn to before
me this 19th day of February 1940.

J. H. Grinnell
Notary Public Hennepin County

My commission expires _____.

J. H. Grinnell
Notary Public Hennepin County, Minn.
My commission expires March 29, 1942

Seal

FILED

MAR 19 1940
AL. P. ERICKSON, CLERK
HENNEPIN CO. MINN.
By *W. L. Chapman*
DEPUTY

We, the undersigned inspectors hereby certify and return that we have canvassed the ballots cast at an election held at the Geffling Building located on Lots 8 and 9, Block 3, Loretto, Railway Street, in the Township of Medina, County of Hennepin, State of Minnesota, on the Eighteenth (18th) day of March, 1940, the time and place specified in the election notice, to vote for or against Village incorporation under the revised laws of Minnesota 1905, as amended, and that the following votes were cast for and against said proposition as canvassed by us, to-wit:

There were cast "For incorporation, Yes" 51 votes
There were cast "For incorporation, No" 2 votes

John Elsen

A. Van Beusekom

R. A. Dickey

John Elsen, A. VanBeusekom and R. A. Dickey, being duly sworn, did say each for himself that the statements herein contained in the foregoing certificate and return made by them are true

John Elsen

A. Van Beusekom

R. A. Dickey

Subscribed and sworn to before me
this 18th day of March 1940.

J. H. Grinnell

Notary Public, Hennepin County, Minn.
My commission expires _____

SEAL

J.H.Grinnell
Notary Public, Hennepin County, Minn.
My commission expires March 29, 1942

STATE OF MINNESOTA)
) SS
COUNTY OF HENNEPIN)

On this _____ day of _____ 1940,
before me, a Notary Public in and for said County and State,
personally appeared John Elson, who being by me first duly
sworn, did depose and say that on the _____ day of
_____ 1940, he posted true and correct copies of
the petition for incorporation of the "Village of Loretto"
and notice of election, the originals of which are on file
in the office of the County Auditor in and for said County,
and copies of which said petition and notice are hereto
attached.

One at _____
and one at _____
and one at _____

All of which are within the territory described in said
petition and three of the most public placed therein.

Subscribed and sworn to before
me this _____ day of _____ 1940.

Notary Public, Hennepin County
My commission expires _____

SEE
OVERSIZED
DOCUMENT(S)

#8710

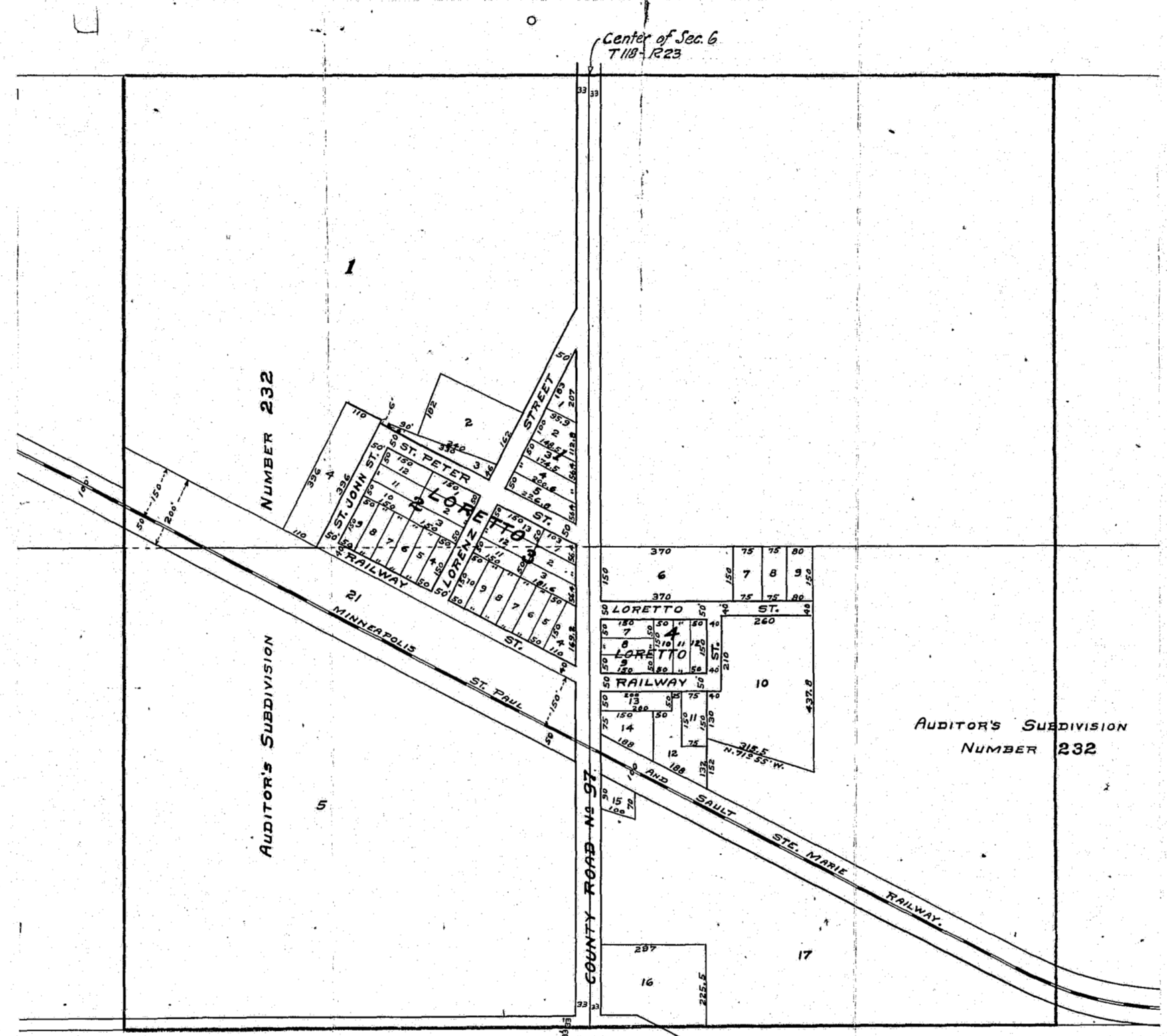

PROPOSED VILLAGE OF LORETTO

IN
 E½ OF SW¼ AND W½ OF SE¼ OF SECTION 6
 T18N R.23W

8710