

SEE

OVERSIZED

DOCUMENT(S)

#8165

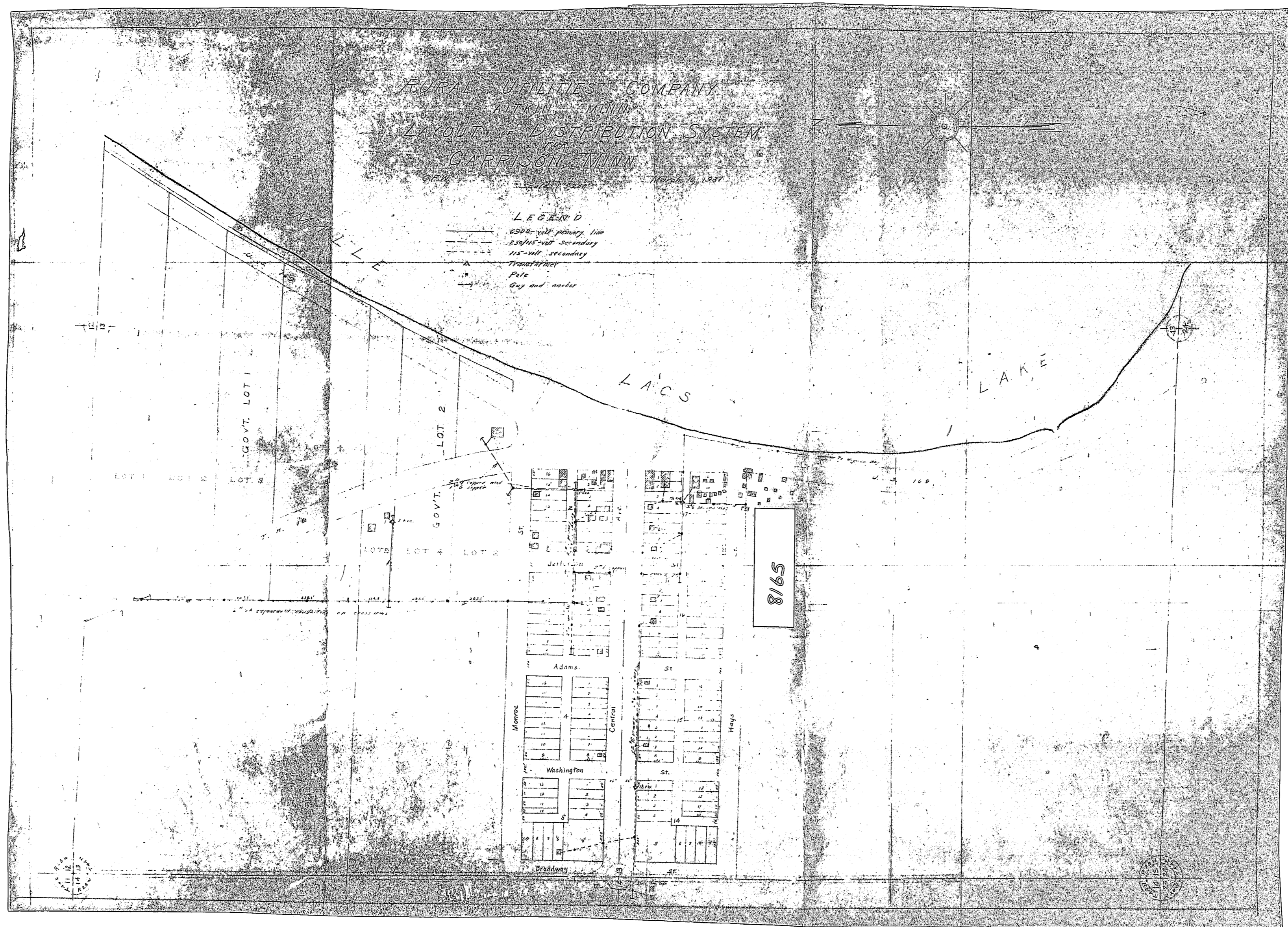

State of Minnesota }  
County of Crow Wing } ss

I, F. M. Hagberg, Auditor of Crow Wing County, Minnesota, do hereby certify that I have compared the attached papers relative to the incorporation of the Village of Garrison with the original now on file in this office, and that the same is a correct transcript therefrom and copy thereof, and of the whole thereof, together with the endorsements and filing marks thereon.

Witness my hand and official seal this

1 day of May, 1937.

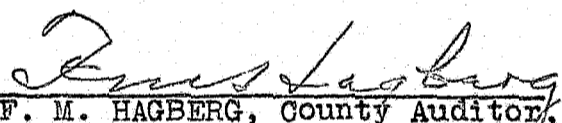
  
F. M. HAGBERG, County Auditor,  
Crow Wing County, Minnesota.

8165

Commissioner Chrysler offered the following resolution and moved its adoption:

WHEREAS, the County Board for and in the County of Crow Wing, State of Minnesota, having been petitioned to call an election for the determination of the incorporation of a Village to be known as Garrison, and having examined the petition and having found the requirements provided for by law, met and fulfilled, do hereby approve the said petition and do hereby order an election to be held on the 29th day of April, 1937, between the hours of nine o'clock A. M. and five o'clock P. M., at the Midland Hotel, a building located on Lots 7 and 8, Block 2, Midland, according to the plat thereof on file and of record in the office of the Register of Deeds in and for the County of Crow Wing, State of Minnesota, said building being located in the limits of the proposed territory to be incorporated.

And it is further ordered that copies of said petition with a notice fixing the time and place of said election be posted in three (3) public places within the proposed limits of the territory to be incorporated.

Which resolution being seconded by Commissioner Lindbergh was duly adopted, all members voting "AYE".

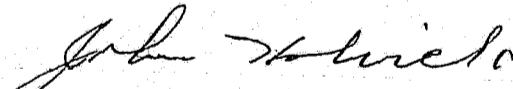
  
JOHN HOLVICK, Chairman, County Board,  
Crow Wing County, Minnesota.

ATTEST:

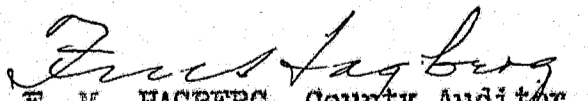
  
F. M. HAGBERG, County Auditor,  
Crow Wing County, Minnesota.

Dated at Brainerd, Minn. this 5th day of April, 1937.

The undersigned judges and inspectors duly appointed by the County Board of Crow Wing County, Minnesota, of an election held on the 29th day of April, 1937, at the Midland Hotel Building located on Lots 7 and 8, Block 2, Midland, according to the plat thereof on file and of record in the office of the Register of Deeds in and for the County of Crow Wing, State of Minnesota, ordered by the said Board of County Commissioners to vote on the question whether or not certain territory described in a petition duly filed with the County Auditor of Crow Wing County, Minnesota, shall incorporate as a Village, do hereby certify and declare that said election was held on the 29th day of April, 1937, between the hours of nine o'clock A. M. and five o'clock P. M., at the Midland Hotel Building located on Lots 7 and 8, Block 2, Midland, according to the plat thereof on file and of record in the office of the Register of Deeds in and for the County of Crow Wing, State of Minnesota; that they have canvassed the ballots cast thereat; that the total number of ballots cast were 61; that the number cast for said proposition was 33; that the number cast against said proposition was 28.

Dated this 29 day of April, 1937.

A. B. Metzger  
Walter J. Johnson  
Walter G. Galle

State of Minnesota )  
 County of Crow Wing ) ss

A. B. Metzger, Walter J. Johnson and Walter G. Galle  
 being duly sworn, on their oath say, that they are the persons named in the foregoing certificate and the persons acting as judges and inspectors of said election; that they have read the foregoing report and certificate and know the contents thereof, and that the statements contained therein are true.

A. B. Metzger  
Walter J. Johnson  
Walter G. Galle

Subscribed and sworn to before me this 29<sup>th</sup> day of April, 1937.

H. P. de Mars

JUSTICE OF THE PEACE  
 Twp. of Garrison  
 CROW WING CO., MINN.

STATE OF MINNESOTA )  
COUNTY OF CROW WING ) ss

A. B. Metzger, being duly sworn,  
upon his oath, says that on the 8<sup>th</sup> day of April, 1937,  
he posted three copies of the attached notice and petition  
with the exhibits at three public places within the boundaries  
to be incorporated under the name of Garrison, and described  
in the petition filed in the office of the County Auditor of  
Crow Wing County, Minnesota; that the places where said  
notices and petitions were posted as aforesaid are as follows:

One copy at Metzger Store (Post Office)  
One copy at Lingwall's Grocery Store  
One copy at Midland Hotel

Affiant further states that there is no qualified news  
paper published within the limits of the territory embraced  
within the said proposed village.

A. B. Metzger

Subscribed and sworn to before me  
this 8<sup>th</sup> day of April, 1937.

W. P. de Mars

JUSTICE OF THE PEACE  
Twp. of Garrison  
CROW WING CO., MINN.

NOTICE OF ELECTION

WHEREAS, the County Board for and in the County of Crow Wing, State of Minnesota, having been petitioned to call an election for the determination of the incorporation of a Village to be known as Garrison, and having examined the petition and having found the requirements provided for by law, met and fulfilled, do hereby approve the said petition and do hereby order an election to be held on the 29th day of April, 1937, between the hours of nine o'clock A. M. and five o'clock P. M., at the Midland Hotel, a building located on Lots 7 and 8, Block 2, Midland, according to the plat thereof on file and of record in the office of the Register of Deeds in and for the County of Crow Wing, State of Minnesota, said building being located in the limits of the proposed territory to be incorporated.

And it is further ordered that copies of said petition with a notice fixing the time and place of said election be posted in three (3) public places within the proposed limits of the territory to be incorporated.

(Signed)

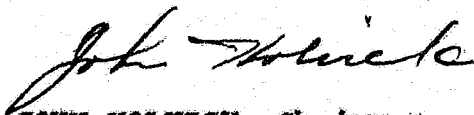
  
JOHN HOLVICK, Chairman,  
Board of County Commissioners,  
Crow Wing County, Minnesota.

ATTEST:

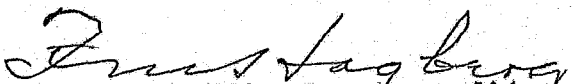
  
F. M. HAGBERG, County Auditor,  
Crow Wing County, Minnesota.

Dated April 5th, 1937.

R E S O L U T I O N

Commissioner Chrysler offered the following resolution and moved its adoption:

WHEREAS, the County Board for the County of Crow Wing, State of Minnesota, having been petitioned to call an election for the determination of the incorporation of a Village to be known as Garrison, and having approved said petition, and having set a time and place for the said election, do hereby appoint Walter Johnson, Walter Galle and A. B. Metzger, all residents of said territory to be incorporated, inspectors and judges of the said election, and to conduct the same as in accordance with the laws made and provided for said election.

Which resolution being seconded by Commissioner Lindbergh was duly adopted, all members voting "AYE".

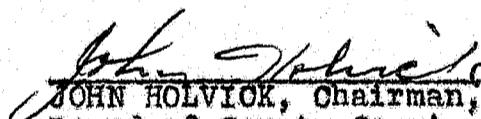
  
JOHN HOLVICK, Chairman,  
Board of County Commissioners,  
Crow Wing County, Minnesota.

ATTEST:

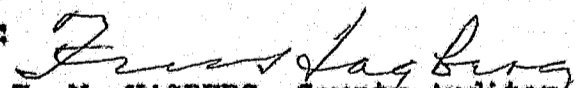
  
F. M. HAGBERG, County Auditor,  
Crow Wing County, Minnesota.

Dated at Brainerd, Minn.,  
this 5th day of April, 1937.



State of Minnesota

County of Crow Wing.

In the matter of the Incorporation of  
the Village of Garrison, Crow Wing  
County, Minnesota.

Names of residents in township of Garrison residing in section Thirteen  
thereof, also in SE $\frac{1}{4}$  of NE $\frac{1}{4}$  and NE $\frac{1}{4}$  of SE $\frac{1}{4}$ , sec. 14, Garrison township,  
plat of Midland and First Addition to Midland being included therein,  
on March first, 1937.

Mr. Walter Galle  
Mrs. John Schutt  
Mr. Walter Johnson  
John Schutt, Jr.  
Georgia Johnson  
William Schutt  
Mrs. Fred Lingwall  
Mrs. Herbert Rupp  
Donald Lingwall  
Mrs. Albert Jones  
Mr. Elmer Lingwall  
Ruth Jones  
Mr. Harry Scott  
Irene Knowlen  
Donna Scott  
Raymond Knowlen  
Mrs. Emma Gillham  
Mrs. Clarence Jones  
Florence Jones  
Cleo Thompson  
Ruth Thompson  
Rosalie Sperling  
Mr. J. H. Dickinson  
Mrs. Geo. McLaughlin  
Phyllis Larson  
Richard Larson  
Mr. Carl Palmer  
Mr. Frank Benjamin  
Verla Benjamin  
Dale Benjamin  
Mr. Karlyle Gross  
Mrs. Wm. Schaar  
Mrs. Raymond Peterson  
Mrs. Parry Hill  
Mr. George Hill  
Mr. Louis Peterson  
Mrs. Harold Grutsch  
Mrs. J. M. Dinwiddie  
Darline Dinwiddie  
Mr. Lloyd Benjamin  
Duane Benjamin  
Mrs. Roland McGuire  
Mr. R. E. Sullivan  
Mr. Andrew Trader  
Mr. Parry Borden  
David Borden  
Noel Metzger

Mr. John Schutt  
Phyllis Galle  
Catherine Schutt  
Margaret Johnson  
Marield Schutt  
Mr. Fred Lingwall  
Rev. Herbert Rupp  
Viola Lingwall  
Mr. Albert Jones  
Mrs. Irving Lingwall  
Lucille Jones  
Richard Lingwall  
Mrs. Margaret Knowlen  
Ione Scott  
Clarence Knowlen, Jr.  
Mr. Ed. Dike  
Orville Hill  
Dolores Jones  
Mr. Ross Thompson  
Duane Thompson  
Mr. A. J. Sperling  
Sally Sperling  
Mrs. J. H. Dickinson  
Eugene McLaughlin  
Robert Larson  
Donald Larson  
Mrs. Carl Palmer  
Mrs. Frank Benjamin  
Lorline Benjamin  
Mr. L. M. Dinwiddie  
Mrs. Karlyle Gross  
Dolores Schaar  
Leslie Peterson  
Gordon Hill  
Mrs. George Hill  
Mrs. Louis Peterson  
Joan Grutsch  
Mr. John Dinwiddie, Jr.  
Marylin Dinwiddie  
Mrs. Lloyd Benjamin  
Willydee Benjamin  
Barbara McGuire  
Mrs. R. E. Sullivan  
Mrs. Andrew Trader  
Mrs. Parry Borden  
Margaret Lyman  
Delmer Metzger

Mrs. Walter Galle  
Ruby Schutt  
Mrs. Walter Johnson  
Betty Schutt  
Mr. Howard Crosby  
Wilma Schutt  
Irma Lingwall  
Joyce Rupp  
Mr. Irving Lingwall  
Melvin Jones  
Mrs. Elmer Lingwall  
Dorothy Jones  
Mrs. Harry Scott  
Robert Knowlen  
Mrs. May Dike  
Walter Knowlen  
Mr. Clarence Jones  
Charles Jones  
Mrs. Ross Thompson  
Robert Thompson  
Mrs. A. J. Sperling  
Phyllis Sperling  
Mr. Geo. McLaughlin  
Mrs. Emma Larson  
Lucille Larson  
Shirley Larson  
Ronald Palmer  
Veryl Benjamin  
Lewis Benjamin  
Mr. J. H. Dinwiddie  
Mr. Wm. Schaar  
Mr. Raymond Peterson  
Mr. Parry Hill  
Geraldine Hill  
Faye Hill  
Mr. Harold Grutsch  
Mr. J. M. Dinwiddie  
Mrs. John Dinwiddie, Jr.  
Mrs. A. E. Metzger  
Vernon Benjamin  
Mr. Roland McGuire  
Marliss McGuire  
Geraldine Sullivan  
Andrew Trader, Jr.  
Orville Borden  
Mr. A. B. Metzger  
Mr. Louie Mattson

Petition For Election to Incorporate  
The Village of Garrison.

We, the undersigned legal voters residing within the territory herein-  
after described do hereby respectfully petition the County Board of  
the County of Crow Wing, Minnesota, to call an election for the purpose  
of determining the proposed incorporation of the village of Garrison,  
pursuant to the provisions of Chapter NINE, Mason's Minnesota Statutes  
of 1927.

The territory proposed to be incorporated consists of section Thirteen,  
in the township of Garrison. Said territory consists of certain  
territory which has been platted into blocks and lots and which is des-  
ignated as "Midland", and it includes unplatted territory adjacent there-  
to and the First Addition to Midland.

All as set forth in more detail in exhibit "A" hereto attached and made  
a part hereof;

Said territory contains a resident population of more than one hundred  
and less than three thousand, to-wit: 149.

The quantity of land embraced in the proposed village is shown in a plat  
thereof which is submitted together with this petition.

The proposed name of the village shall be "Garrison".

Dated March 17, 1937 and respectfully submitted to the Board of County  
Commissioners for its approval and such other action as required by law.

Parry A. Hill

Mrs. A. B. Metzger

A. B. Metzger

W. G. Galle

Geo. A. McLaughlin

Margaret Knowlen

Ann Galle

Noel Metzger

Mrs. Albert H. Jones

Mrs. Geo. A. McLaughlin

P. C. Borden

Karlyle Gross

Clarence H. Jones

L. M. Dinwiddie

Orvil Hill

Arlie Dinwiddie

John W. Dinwiddie

Clifton R. Thompson

Lloyd Benjamin

Jake Dinwiddie

R. E. Sullivan

John S. Dinwiddie

George Hill

F. L. Lingwall

Harry A. Scott

Mrs. Parry Borden

Walter Johnson

Property proposed to be included in the village of Garrison, Exhibit "A"

The following real estate is proposed to be included in the village of Garrison, to-wit:

Government Lots ONE (1), TWO (2), THREE (3) and FOUR (4), the West Half of the Northwest Quarter ( $W\frac{1}{2}$  of  $NW\frac{1}{4}$ ) and the West half of the Southwest quarter ( $W\frac{1}{2}$  of  $SW\frac{1}{4}$ ) all in Section THIRTEEN (13) Township Forty-Four (44) North, Range Twenty-eight (28) west, also the Southeast quarter ( $SE\frac{1}{4}$ ) of Northeast Quarter ( $NE\frac{1}{4}$ ) and the Northeast quarter ( $NE\frac{1}{4}$ ) of Southeast quarter ( $SE\frac{1}{4}$ ) of section Fourteen (14) in township Forty-four (44) North, Range Twenty-eight (28) west, All in Crow Wing County and State of Minnesota.

That said described lands include a platted area, to-wit: The plat of Midland as shown of record in the office of the Register of Deeds in and for the county of Crow Wing, Minnesota. It also includes the Blue Goose Inn which is located in Government Lot 3, Sec. 13, township 44 N. Range 28 W. said county.

Including also the First Addition to the townsite of Midland, which has been platted and which is located in the said  $SE\frac{1}{4}$  of  $NE\frac{1}{4}$  and the  $NE\frac{1}{4}$  of the  $SE\frac{1}{4}$ , said section 14, township 44 N. Range 28 west, Crow Wing County, Minnesota.

(Exhibit "A")

State of Minnesota

County of Aitkin

On this 17th day of March, 1937, before me a Notary Public in and for said county and state, personally appeared A. B. Metzger, Mrs. A. B. Metzger and P. C. Borden petitioners who signed the foregoing petition and being duly sworn each doth say that the census taken of the residents within the territory to be incorporated was accurately taken in the month of March, 1937 at the time of the date of this petition; and that the statements made in this petition are true.

A. B. METZER

MRS. A. B. METZER

P. C. BORDEN

Subscribed and sworn to before me  
this 17th day of March, 1937

LOUIS HALLUM,  
Notary Public, Aitkin County, Minn.  
My Commission expires May 24, 1937.