

ODIN HALDEN,
AUDITOR.

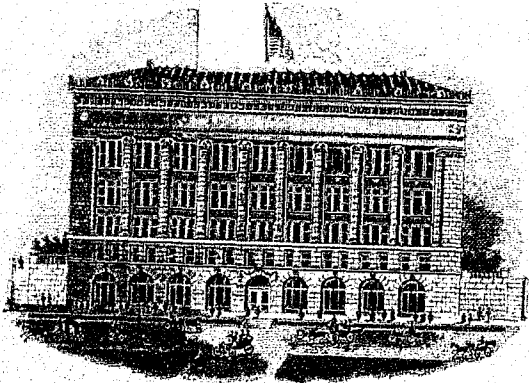

Duluth, Minn. April 4th, 1910.

Hon. Julius A. Schmahl,
Secretary of State,
St. Paul, Minn.

Dear Sir:-

The within enclosure is a complete copy of all papers pertaining to the organization of the Village of Alice, in St. Louis County.

Kindly acknowledge receipt of same, with date of filing.

Respectfully yours,

O. Halden,

County Auditor,

By

J. O. Walker
Deputy

AUDITOR'S CERTIFICATE.

STATE OF MINNESOTA,)
County of St. Louis, (ss.
AUDITOR'S OFFICE.)

I, O. Halden, Auditor of the County of St. Louis, do hereby certify that I have compared the foregoing with the original papers in the matter of the organization of the Village of Alice filed in said office, and that the same true copies thereof, and of the whole of said originals.

Witness my hand and seal of office at Duluth, Minnesota, this fourth day of April, 1910.

O. Halden
County Auditor.
By J. O. Haeker
Deputy.

Copy or duplicate

Original
Filed in my office this 14th
day of April 1900

O. Haedon
COUNTY AUDITOR.
By J. O. Walker
DEPUTY

SHERIFF'S FORM 111.

State of Minnesota
COUNTY OF ST. Louis

AFFIDAVIT OF POSTING NOTICE.

DISTRICT COURT,
ELEVENTH JUDICIAL DISTRICT.

ss. George Drogone, being first duly sworn, deposes and says: That he is a Deputy Sheriff of said County of St. Louis; that on the 11th day of March, A. D. 1910, he posted and conspicuously fastened up, a notice of sale of which the notice hereto attached is a copy, in three public places in said County of St. Louis, to-wit: One notice on the bulletin board at the front door of the Court House, in the City of Duluth, in said County; one notice on the bulletin board at the front door of the City Hall, in the City of Duluth, aforesaid; and one notice at the patrol box (used as a bulletin board) at the Union Passenger Depot, in the City of Duluth aforesaid.

That this 11th day of March, A. D. 1910, is at least 10 days before the day of Election mentioned in said notice.

Subscribed and sworn to before me this 12th day of March, A. D. 1910

Charles Hanon
J. P. Jones
NOTARY PUBLIC, St. Louis County, Minnesota.
My Commission Expires DEC. 21, 1913.

NOTICE.

NOTICE IS HEREBY GIVEN, That on Saturday, the 2nd day of APRIL, 1910, pursuant to an order of the County Board of St. Louis County, Minnesota, an election will be held at and in the room occupied by Mike Rudell, in the building known as his residence on First Avenue, in the Western Addition to the Village of Hibbing, said building being a structure within the limits of said territory so proposed to be incorporated, ("ALICE", Sections 12 and 13, Township 57 North, Range 21 West), for the purpose of determining whether the territory bounded as follows:

Commencing at the northeast corner of Section 12, Township 57 North, Range 21 West, to the southeast corner of Section 13, Township 57 North, Range 21 West, a distance of two miles more or less; thence West along the south boundary line of said Section 13, being a distance of one mile more or less; thence North along the west boundary of said Section 13 to the west boundary line of Section 12, Township 57 North, Range 21 West, to the northwest corner of said Section 12, being a distance of two miles more or less; thence East along the north boundary line of said Section 12 a distance of one mile more or less to the point of beginning, embracing one thousand two hundred and eighty (1280) acres of land.

Shall be incorporated as a Village under Chapter 9, Revised Laws of Minnesota for the year 1905, and amendments thereto. The polls of said election will be open from ¹⁰~~8~~ a.m. to ⁴~~3~~ p.m. on said day and only qualified electors actually resident within said boundaries shall be entitled to vote.

M. D. McMillan, A. L. Baudett, and Samuel Pritchard, residents of said territory are hereby appointed Inspectors and shall act as Judges of said election.

A copy of the petition on which this proceeding is based is posted herewith.

Dated March 9th, 1910.

O. Halden,
County Auditor,

By J. O. Walker,
Deputy.

By Commissioner Ryan:

Whereas a certain petition for incorporating the Village of Alice has been duly presented to the Board of County Commissioners in and for the County of St. Louis, State of Minnesota, it being shown by said petition that it is desired to incorporate certain tracts of land in said County, not already incorporated, to-wit: The NE 1/4 of the NE 1/4, and the SE 1/4 of the NE 1/4, and the NE 1/4 of the SE 1/4 of Section 13, Township 57 North, Range 21 West, according to the United States Government Survey thereof, which has been wholly platted into lots and blocks, and upon other lands adjacent thereto desired to be incorporated in the County of St. Louis and State of Minnesota, and not in any incorporated village, which said plats have been duly certified according to the laws of this State, and filed in the office of the Register of Deeds in said County, to-wit: Commencing at the northeast corner of Section 13, Township 57 North, Range 21 West, to the southeast corner of said last named Section 13, Township 57 North, Range 21 West, a distance of two miles more or less; thence West along the south boundary line of said Section 13, being a distance of one mile more or less; thence North along the west boundary of said Section 13 to the west boundary line of Section 12, Township 57 North, Range 21 West, to the northwest corner of said Section 12, being a distance of two miles more or less; thence East along the North boundary line of said Section 12 a distance of one mile more or less to the point of beginning, embracing 1280 acres of land. And WHEREAS it is further shown by said petition among other things that a census of said territory so proposed to be incorporated has been duly taken and that the census discloses a population of more than 200 persons residents upon said territory so proposed to be incorporated, and WHEREAS it is further recited by said petition that said tracts of land are so conditioned as properly to be subject to Village Government, and WHEREAS it is true that said petition has been duly signed by the required number of voters residing within said territory, and further that all of the requirements of the Statutes in such case made and provided have been duly complied with on the part of said petition-

ers, and in the instance of their said petition,

NOW, THEREFORE, after duly considering said petition and all of the facts in connection therewith, be it and it hereby is RESOLVED, That said petition be approved and the prayer thereof granted, and further that the election prayed for in said petition be and the same hereby is ordered to be held on Saturday, the 2nd day of April, 1910, at and in the room occupied by Mike Rudell, in the building known as his residence on First Avenue, in the Western Addition to the Village of Hibbing, said building being a structure within the limits of said territory so proposed to be incorporated, and further that M. D. McMillan, A. L. Baudett, and Samuel Pritchard, be and the same are hereby appointed as inspectors who shall act as Judges at said election and conduct the same as far as practicable, according to the laws regulating the election of Town Officers, and that the County Auditor in and for the said County of St. Louis be and he hereby is instructed and directed to cause proper notice of said petition to be made and the same to be posted in three public places within the boundaries of the territory described in said petition and proposed to be incorporated, together with a notice attached to each of said copies, and which said notice shall state the time and place of holding said election, pursuant to the determination of the Board of County Commissioners as to said time and place made by this resolution.

Commissioner Ryan moved the adoption of the resolution, and it was declared adopted upon the following vote: Yeas, Commissioners Fraser, Tischer, Cumming, McMahan, Overton, Ryan and Chairman McInnis, 7. Nays, none.
Adopted March 8th, 1910.

TO THE BOARD OF COUNTY COMMISSIONERS OF ST. LOUIS COUNTY, MINNESOTA:

The undersigned twenty-five or more electors, residents from the following described lands, to-wit: The Northeast one fourth (NE 1/4) of the Northeast one fourth (NE 1/4), and the Southeast one fourth of the Northeast one fourth (SE 1/4 of NE 1/4), and the Northeast one fourth of the Southeast one fourth (NE 1/4 of SE 1/4), of Section thirteen (13), Township fifty-seven (57) North, Range twenty-one (21) West, according to the United States Government Survey thereof, which have been wholly platted into lots and blocks, and upon other lands adjacent thereto, desired to be incorporated, in the County of St. Louis, State of Minnesota, and not in any incorporated Village, which said plats have been duly certified according to the laws of this State, and filed in the office of the Register of Deeds, in said St. Louis County, to-wit: Commencing at the Northeast corner of section twelve (12), Township fifty-seven (57) North, Range twenty-one (21) West, thence South along the East boundary line of said Sec. twelve (12), and East boundary line of Section thirteen, (13), Township fifty-seven (57) North, Range twenty-one (21) West, to the Southeast corner of said last named Section thirteen (13), Township fifty-seven (57), North, Range twenty-one (21), West, a distance of two miles more or less; thence West along the South boundary line of said section thirteen (13), to the Southwest corner of said section thirteen (13), being a distance of one mile more or less; thence North along the West boundary line of said section thirteen (13), and West boundary line of section twelve (12), Township fifty-seven (57), North, Range twenty-one (21), West, to the Northwest corner of said section twelve (12), being a distance of two miles more or less; thence East along the North boundary line of said section twelve (12), a distance of one mile more or less to point of beginning, embracing one thousand two hundred and eighty acres of land (1280), and having a resident population of two hundred and twenty-three (223), hereby petition your Honorable Body, The Board of County Commissioners of St. Louis County, Minnesota, to appoint a time and place when and where the electors actually residing upon said lands may vote for or against the incorporation under the Revised Laws of 1905 of a Village to be named " Alice. "

The number of persons actually residing in said territory are two hundred and twenty-three (223), as has been duly ascertained by a census taken under our direction on the 24th day of January, 1910, as appears by the verification hereto.

Dated January 26th, 1910.

- | | |
|------------------------|-------------------------|
| 1. Oscar A. Widstrand. | 19. Henry Nordstrom. |
| 2. A. L. Beaudett. | 20. N. S. Lind. |
| 3. G. C. Mitchell. | 21. Adron LaLond. |
| 4. M. Rudell. | 22. Erick Habberstad. |
| 5. A. Nelson. | 23. Samuel Prichard. |
| 6. M. D. McMillen. | 24. Henry Stelck. |
| 7. H. Lindquist. | 25. Ole Ekrim. |
| 8. H. Beunett. | 26. Evert Rasmusson. |
| 9. M. P. Walch. | 27. Walter Zuehlke. |
| 10. Adolph Hindon. | 28. Robert M. Prichard. |
| 11. Evariste Lauson. | 29. Vernie Williamson. |
| 12. Axel Salo. | 30. Tom Tomson. |
| 13. Victor Bloomquist. | |

14. Charles Felt.
15. Joseph H. Alberts.
16. W. S. Sotherland.
17. Fritz Johnson.
18. Albert Gustaveson.

G. C. Mitchell, Oscar Windstrand, and M. D. McMillan, three of the persons who made the foregoing petition, being duly sworn, says, each for himself, that the census mentioned in said petition, was actually taken within the date specified and that all the statements in said petition contained are true.

(Signed) G. C. Mitchell.

(Signed) Oscar A. Widstrand.

(Signed) M. L. McMillan.

Subscribed and sworn to
before me this 26th day
of January, 1910.

(Signed) S. C. Scott,
Notary Public, St. Louis County, Minn.
My Commission expires March 15th, 1916.

List of Citizens residing in Sections 12 & 13, Township 57 N, Range 21 W.

1	Beaudette, A. L.	61	Sutherland, H.
2	" , Mrs.	62	" , Mrs. H.
3	" , Ray.	63	Douglas, Ed.
4	" , Albert.	64	Ellingen, Chas.
5	" , Fred.	65	" , Mrs. Chas.
6	" , Fern.	66	" , John.
7	" , Vira.	67	" , James.
8	" , Jack.	68	Widstrand, Oscar.
9	Gustafson, Albert.	69	" , Mrs. Oscar.
10	Anderson, Tom.	70	" , Paul.
11	Hulberstead, Erick.	71	McMillan, M. D.
12	Hawkinson, Albert.	72	" , Mrs. M. D.
13	Hulberson, Henry.	73	" , Annie.
14	Mitchell, G. C.	74	" , John.
15	" , Mrs. G. C.	75	" , Alice.
16	" , Florence.	76	Bennett, Harry.
17	Carlson, Ida.	77	" , Mrs. H.
18	Johnson, Fritz.	78	" , Thomas.
19	" , Mrs. F.	79	" , Jack.
20	" , Harry.	80	" , Harry, Jr.
21	Lundquist, Victor.	81	" , Grace.
22	" , Mrs. V.	82	" , Iona.
23	" , Ole.	83	" , George.
24	" , Knute.	84	Hinden, Edward.
25	Albers, Joseph.	85	" , Mrs. E.
26	" , Mrs. J.	86	" , Arthur.
27	Lalond, Adrian.	87	" , Ruby.
28	" , Mrs. A.	88	" , Hannah.
29	" , Clarence.	89	Lind, Samuel.
30	Pritchard, Rev. S.	90	" , Mrs. S.
31	" , R. M.	91	" , Lincoln.
32	" , Mrs. R.M.	92	" , Albert.
33	" , Robert, Jr.	93	" , Robert.
34	" , Donald.	94	" , Ervin.
35	" , Samuel.	95	" , Dora.
36	" , Eveline.	96	Niemi, John.
37	Platt, Lizzie.	97	" , Mrs. John.
38	Williamson, Erne.	98	" , Iremi.
39	Rasmussen, Evarot.	99	" , Arnis.
40	Stilks, Henry.	100	" , Linto.
41	Thompson, Thos.	101	Jensen, Edward.
42	Ekrom, Ole.	102	Nelson, Andrew.
43	Williams, Walter.	103	" , Mrs. Andrew.
44	Urie, Frank.	104	Frank, Pete.
45	" , Mrs. F.	105	Chestnut, C.
46	" , R. T.	106	Cram, Ed.
47	" , Edwin.	107	Gain, Ed.
48	" , Floyd.	108	Olsen, Chas.
49	" , Mabel.	109	Irvin, Tim.
50	" , Mildred.	110	Lindquist, Henry.
51	" , Buster.	111	" , Mrs. H.
52	Lauzon, L.	112	" , Ona.
53	" , Mrs. L.	113	Salo, Alex.
54	" , Emma.	114	" , Mrs. Alex.
55	" , Irene.	115	Erickson, Anna.
56	" , Christopher.	116	Erickson, Arta.
57	" , Lizzie.	117	" , Ivina.
58	Rudell, Michael.	118	Niemi, Walter.
59	Walch, M. P.	119	" , Walfred.
60	" , Mrs. M. P.	120	Felt, Chas.

121	Felt, Mrs. Chas.	171	Angeloff, Stef.
122	" , Ofa.	172	Petroff, Ivan.
123	" , Elma.	173	Novac, Joe.
124	" , Iona.	174	" , Mrs. J.
125	" , Chas. Jr.	175	" , Steve.
126	Smith, Chester	176	" , Millie.
127	" , Mrs. Chester.	177	Vantosh, Geo.
128	Shuper, Tony.	178	Barach, Mike.
129	" , Mrs. Tony.	179	Povach, Jack.
130	" , Mary.	180	Honak, Mike.
131	Thomas, Pete.	181	Nowach, Mike.
132	Naglis, Dave.	182	Schuler, Pete.
133	Gunga, Neg.	183	Mata, Jack.
134	Qualf, John.	184	Scarcevich, Tom.
135	Gee, John.	185	Panevich, Eli.
136	Elefis, Steve.	186	" , Mrs. Eli.
137	Novas, Paul.	187	" , Mary.
138	Morris, George.	188	Radovich, Nick.
139	" , Mrs. George.	189	Panevich, Joe.
140	Okish, Steve.	190	Smith, Matt.
141	Parent, Jack.	191	Panevich, Nick.
142	" , Mrs. Jack.	192	Bogiet, Dan.
143	" , Ella.	193	Lemich, Mike.
144	" , Nellie.	194	Bozich, Mile.
145	Angel, Tony.	195	" , Eli.
146	Basrich, Fred.	196	Panevich, Dan.
147	Smatz, Ogran.	197	Paich, Eli.
148	Baseth, Bra.	198	Karina, Nik.
149	" , Pete.	199	" , Mrs. N.
150	Obrehna, Matt.	200	" , Mary.
151	Pracura, Puc.	201	Julme, Steve.
152	Panevich, John.	202	Monas, Tony.
153	Pasenic, Eli.	203	Kavi, George.
154	Dragnich, D.	204	Kresto, Alick.
155	Prostal, George.	205	Natcheff, Valcho.
156	Lochio, Joe.	206	Ivanoff, Kuli.
157	Pasenach, Red.	207	Krasteff, Alek.
158	Dalevich, S.	208	Dareff, Nick.
159	Davich, Steve.	209	Xarisanof, Tod.
160	Danul, D.	210	Ducheff, George.
161	Lazo, George.	211	Georgef, Petu.
162	Zandich, Alex.	212	Daneff, Pete.
163	Christof, Steve.	213	Kanef, Pete.
164	Mincoff, Ignat.	214	" , Evan.
165	Cranoff, Ekin.	215	Daneff, Stancho.
166	Christof, Rechu.	216	Bebef, Spas.
167	Tenechoff, Peico.	217	Velivof, Kali.
168	Ivanoff, Danuho	218	Arjanovic, Druzj.
169	Isdoroff, Filip.	219	Bognor, Frank.
170	" , Steve.	220	Babric, Mato.
		221	Tuanovic, Martin.
		222	Kovacic, Monto.
		223	Gene, Mile.
		224	Nagri, James.

