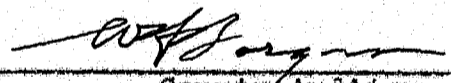

STATE OF MINNESOTA }  
COUNTY OF ST. LOUIS } SS.  
AUDITOR'S OFFICE }

I, W. H. BORGAN, County Auditor of St. Louis County, Minnesota, do hereby certify that I have compared the foregoing with the original record on file in this office, consisting of the original petition for the incorporation of the Village of Orr, filed in this office on May 7, 1935; a certified copy of a resolution adopted by the County Board on May 8, 1935, calling a special election to be held on June 3, 1935, for the purpose of voting on the proposed incorporation of the Village of Orr, and appointing Inspectors of Election, and Judges and Clerks of Election; also a copy of the Sheriff's proof of posting of notices of said Election, together with a copy of the NOTICE, together with a copy of the report of the Inspectors of Election, dated the 3rd day of June, 1935, and showing that at said election there were cast a total of \_\_\_\_\_

Ninety-six votes( 96 ) of which  
Sixty-seven ( 57 ) were cast in favor of the  
incorporation of the Village of Orr, and  
Twenty-nine ( 29 ) against the proposition of  
the incorporation of the Village of Orr, all of which is now  
on file and of record in this office.

Witness my hand and seal of office at Duluth, Minn., this  
4th day of June, A.D. 1935.

  
\_\_\_\_\_  
County Auditor

7493

STATE OF MINNESOTA )  
COUNTY OF ST. LOUIS )

Affidavit of Posting

Adolph Johnson, being first duly sworn deposes and says that he is a deputy sheriff of said County of St. Louis; that on the 13th day of May, A.D. 1935, he posted and conspicuously fastened up in a manner likely to attract attention, a Notice and Petition for Incorporation of the Village of Orr, of which the Notice and Petition hereto attached is a copy, in three of the most public places in said area to be affected by the incorporation of the Village of Orr, to-wit:

One copy posted on the west wall or entrance to the Town Hall located in the proposed area of incorporation of the Village of Orr.

One copy posted on the south wall of the Orr Farmer's Co-operative store located in the proposed area of incorporation of the Village of Orr.

One copy posted on the bulletin board in the United States Postoffice located in the proposed area of incorporation of the Village of Orr.

ADOLPH JOHNSON

Deputy Sheriff

Subscribed and sworn to  
before me this 15 day  
of May, A.D. 1935

John K. Thompson

JOHN K. THOMPSON  
NOTARY PUBLIC, St. Louis County, Minn.  
My Commission Expires Mar. 21, 1939

Posting	\$ 1.50
Travel	.30
	<hr/>
	\$ 1.80

(SEAL)

## NOTICE

NOTICE is hereby given, pursuant to an order and resolution of the Board of County Commissioners of St. Louis County, Minnesota, made and adopted on the 8th day of May, A.D. 1935, that an election will be held in the Town Hall, <sup>building</sup> located on Government Lot 8, in Section 1, T. 64 N., R. 20 W., within the territory hereinafter described, from 9 o'clock in the forenoon until 8 o'clock in the afternoon, on Monday, the 3rd day of June, 1935, for the purpose of voting upon the proposition of incorporating a village, pursuant to the laws of the State of Minnesota, to be known as and called the VILLAGE OF ORR, including the following described tract, situated in St. Louis County, to-wit:

Lots 3, 4, and 5, and the Northeast Quarter of the Southeast Quarter (NE $\frac{1}{4}$  of SE $\frac{1}{4}$ ) in Section Thirty-one (31), and the Southwest Quarter of Section Thirty-two (32), all in Township Sixty-five (65), Range Nineteen (19); Lots 1, 4, 5 and 8 in Section One (1), Lot 1 in Section Twelve (12), all in Township Sixty-four (64) Range Twenty (20); Lots 2, 3, 4, 5, 6 and 7 and the East One-half (E $\frac{1}{2}$ ) of the Southwest Quarter (SW $\frac{1}{4}$ ) and the Southeast of the Northwest Quarter (SE of NW $\frac{1}{4}$ ) in Section Six (6), all in Township Sixty-four (64) Range Nineteen (19); Lot 1 and the Northeast of the Northwest (NE of NW) of Section Seven (7), Township Sixty-four (64) Range Nineteen (19), St. Louis County, Minnesota, all of said lands being described by meets and bounds as follows:

Beginning at a point on shore of Pelican Lake at the Southwest Corner of Lot One (1) of Section Twelve (12), Township Sixty-four (64) North, Range Twenty (20) West of 4th P.M., thence east along 1/16 line to southeast corner of Northeast Quarter of Northwest Quarter (NE $\frac{1}{4}$  of NW $\frac{1}{4}$ ) of Section Seven (7), Township Sixty-four (64), Range Nineteen (19), thence north along  $\frac{1}{2}$  line

to southwest corner of Lot Two (2) of Section Six (6) Township Sixty-four (64) Range Nineteen (19), thence east along  $1/16$  line to southeast corner of said Lot Two (2), thence north along  $1/16$  line to northeast corner of said Lot Two (2), thence east along township line to south  $\frac{1}{2}$  corner of Section Thirty-two (32), Township Sixty-five (65), Range Nineteen (19), thence north along  $\frac{1}{2}$  line to center of said Section Thirty-two (32), thence west along  $\frac{1}{2}$  line to northwest corner of Lot Three (3) of Section Thirty-one (31), Township Sixty-five (65), Range Nineteen (19) at point on shore of Pelican Lake, thence in a southerly direction along east shore of Pelican Lake to a point of beginning.

A copy of the petition for said election, filed with the Board of County Commissioners of St. Louis County, Minnesota, is hereto attached and made a part hereof by reference.

Eino Halminen, Agnes Lindgren, and Hjalmer Dantes, voters within said territory, have been named and appointed by said Board of County Commissioners as Inspectors to act as judges of said election and to conduct the same so far as practical in accordance with the laws regulating the election of town officers in the State of Minnesota.

By Order of the Board of County Commissioners of St. Louis County, Minnesota.

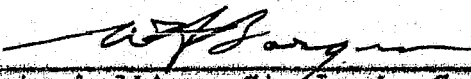
  
County Auditor, St. Louis County,  
Minnesota.

Dated at Duluth, Minnesota,  
May 9th, 1935.

PETITION FOR INCORPORATION OF THE VILLAGE OF ORR

TO THE HONORABLE BOARD OF COUNTY COMMISSIONERS, ST. LOUIS  
COUNTY, MINNESOTA

We, the undersigned voters residing in the territory hereinafter described, hereby petition your honorable body to call an election for the submission to the voters of such territory of the question of whether or not the said territory shall be incorporated as a village under the name of "Village of Orr", such incorporation to be in accordance with the general laws of the State of Minnesota for the incorporation of villages.

In furtherance of such petition, your petitioners represent that the territory proposed to be incorporated in said Village is described as follows, to-wit:

Lots 3, 4, and 5, and the Northeast Quarter of the Southeast Quarter ( $NE\frac{1}{4}$  of  $SE\frac{1}{4}$ ) in Section Thirty-one (31), and the Southwest Quarter of Section Thirty-two (32), all in Township Sixty-five (65), Range Nineteen (19); Lots 1, 4, 5 and 8 in Section One (1), Lot 1 in Section Twelve, all in Township Sixty-four (64) Range Twenty (20); Lots 2, 3, 4, 5, 6, and 7, and the East One-half ( $E\frac{1}{2}$ ) of the Southwest Quarter ( $SW\frac{1}{4}$ ) and the Southeast of the Northwest Quarter ( $SE$  of  $NW\frac{1}{4}$ ) in Section Six (6), all in Township Sixty-four (64) Range Nineteen (19); Lot 1 and the Northeast of the Northwest ( $NE$  of  $NW$ ) of Section Seven (7), Township Sixty-four (64) Range Nineteen (19), St. Louis County, Minnesota, all of said lands being described by meets and bounds as follows:

Beginning at a point on shore of Pelican Lake at the Southwest Corner of Lot One (1) of Section Twelve (12), Township Sixty-four (64) North, Range Twenty (20) West of 4th P.M., thence east along  $1/16$  line to southeast corner of Northeast Quarter of Northwest Quarter ( $NE\frac{1}{4}$  of  $NW\frac{1}{4}$ ) of Section Seven (7), Township Sixty-four (64), Range Nineteen (19), thence north along  $\frac{1}{2}$  line to southwest corner of Lot Two (2) of Section Six (6), Township Sixty-four (64) Range Nineteen (19), thence east along  $1/16$  line to southeast corner of said Lot Two (2), thence north along  $1/16$  line to northeast corner of said Lot Two (2), thence east along township line to south  $\frac{1}{2}$  corner of Section Thirty-two (32), Township Sixty-five (65), Range Nineteen (19), thence north along  $\frac{1}{2}$  line to center of said Section Thirty-two (32) thence west along  $\frac{1}{2}$  line to northwest corner of Lot Three (3) of Section Thirty-one (31), Township Sixty-five (65), Range Nineteen (19) at point on shore of Pelican Lake, thence in a southerly direction along east shore of Pelican Lake to point of beginning, as shown by the plat of said lands hereto attached and marked "Exhibit A".

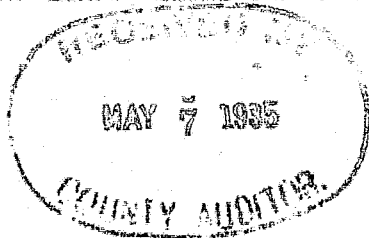

That of the lands above described, Lot Four (4) in Section One (1), Township Sixty-four (64) Range Twenty (20), colored in pink on Exhibit A, has been platted into lots and blocks and the plat thereof duly and legally certified according to the laws of the State of Minnesota and filed in the office of the Register of Deeds of St. Louis County, Minnesota, which plat is known as "Pelican Beach".

That of the lands above described, Lot Five (5) in Section Six (6), Township Sixty-four (64) Range Nineteen (19), colored in red on Exhibit A, has been platted into lots and blocks and the plat thereof duly and legally certified according to the laws of the State of Minnesota and filed in the office of the Register of Deeds of St. Louis County, Minnesota, which plat is known as "Lake End".

That the other lands so proposed to be incorporated in said village adjoin said platted portions thereof and are so conditioned as properly to be subject to village government and contain no known minerals; that the lands in the territory proposed to be incorporated as "VILLAGE OF ORR" be constituted a separate election and assessment district.

That your petitioners have caused a census of the resident population of said territory to be taken and that said census was taken on the 27th day of April, 1935, and said census revealed that the number of actual residents in said proposed territory to be incorporated number 194, a copy of which census is hereto attached and marked "Exhibit B".

That the name of the proposed village is "Village of Orr".

Dated the 4th day of May, 1935.

SCOTT W. ERICKSON  
WALTER GABRIELSON  
JOHN J. JOHNSON  
CONNIE CONNERS  
FLOYD JACOBS  
MRS. F. L. JACOBS  
MARTIN W. DANTES  
J. H. SECCOMBE  
OSCAR OLSON  
O. J. LUNDGREN  
H. A. LAMMI  
E. L. MADDEN  
A. LAAKSONEN  
GERDA ERICKSON  
ROSALIE CONNERS  
WM. H. MITCHELL  
GEORGE BROKAW  
ELMER A. LEIDING

ADOLPH JOHNSON  
HJALMER DANTES  
EINO HALMINEN  
DICK LEHTE  
WM. H. SECCOMBE  
E. B. CARTER  
GEORGE LEHTO  
HELMIT LEHTO  
C. C. GOX  
RUSSELL SELLMAN  
L. R. BEATTY  
FRANK F. NOVAK  
GEORGE KING  
O. O. HOFFER  
J. J. SPIKE  
MRS. L. G. OLSON  
MRS. ADOLPH JOHNSON

VERIFICATION

STATE OF MINNESOTA) )  
                          ) ss  
COUNTY OF ST. LOUIS)

MARTIN W. DANTES, SCOTT W. ERICKSON, and A. J. LINDGREN, being three of the petitioners named in the foregoing petition for the incorporation of the VILLAGE OF ORR being first duly sworn each for himself does say that a census for the determination of the number of actual residents in the territory so proposed to be incorporated and which territory is described in the foregoing petition, was actually taken on the 27th day of April, 1935, as set forth in said petition, and the number of said actual residents is as stated in said petition; that the statements made in said petition are true.

MARTIN W. DANTES

SCOTT W. ERICKSON

A. J. LINDGREN

Subscribed and sworn to before  
me this 6th day of May, 1935

EARL E. EDDY  
Earl E. Eddy, Notary Public,  
St. Louis County, Minn.  
My Commission expires June  
10, 1941

(SEAL)

Census of Proposed Village of Orr, Minnesota  
as of April 27, 1935

- |     |                      |      |                     |
|-----|----------------------|------|---------------------|
| 1.  | Holman, Bert         | 56.  | Lindgren, Agnes     |
| 2.  | Holman, Ella         | 57.  | Lindgren, Richard   |
| 3.  | Holman, Gordon       | 58.  | Lindgren, Lawrence  |
| 4.  | Holman, Robert       | 59.  | Lindgren, Alden     |
| 5.  | Lumbar, Elizabeth    | 60.  | Lehto, George       |
| 6.  | Cox, C. G.           | 61.  | Lehto, Helmi        |
| 7.  | Cox, Dolly           | 62.  | Lehto, Willard      |
| 8.  | Arseneau, James      | 63.  | Lehto, George       |
| 9.  | Arseneau, Betsy      | 64.  | Lehto, Helen        |
| 10. | Brokaw, William, Sr. | 65.  | Gabrielson, Walter  |
| 11. | Brokaw, William, Jr. | 66.  | Gabrielson, Marie   |
| 12. | Sellman, Russell     | 67.  | Hoffer, Omar        |
| 13. | Westberg, H. L.      | 68.  | Hoffer, Otilie      |
| 14. | Westberg, Welma      | 69.  | Hoffer, Neil        |
| 15. | Westberg, Wayne      | 70.  | Hoffer, Francis     |
| 16. | Westberg, Erwin      | 71.  | Edwards, William    |
| 17. | Bergholm, Charles    | 72.  | Edwards, Muriel     |
| 18. | Hoagland, Carl       | 73.  | Edwards, Margie     |
| 19. | Hoagland, Bert       | 74.  | Edwards, William    |
| 20. | Novak, Frank         | 75.  | Edwards, Betty      |
| 21. | Novak, Margaret      | 76.  | Edwards, Nancy      |
| 22. | Novak, Beatrice      | 77.  | Munson, Charles     |
| 23. | Seccombe, W. H.      | 78.  | Munson, Anna        |
| 24. | Seccombe, Gertrude   | 79.  | Barto, Robert L.    |
| 25. | Seccombe, James      | 80.  | Barto, Ida M.       |
| 26. | Seccombe, Helen      | 81.  | Dantes, Hjalmer     |
| 27. | Johnson, Adolph      | 82.  | Dantes, Aina        |
| 28. | Johnson, Viola       | 83.  | Dantes, Martin      |
| 29. | Johnson, Richard     | 84.  | Dantes, Mildred     |
| 30. | Johnson, Russell     | 85.  | Dantes, Neilo       |
| 31. | Johnson, Curtis      | 86.  | Dantes, Harry       |
| 32. | Erickson, Scott      | 87.  | Liukonen, Hugo      |
| 33. | Erickson, Gerda      | 88.  | Liukonen, Ida       |
| 34. | Erickson, Scott, Jr. | 89.  | Liukonen, Milton    |
| 35. | Erickson, Shirley    | 90.  | Carter, Erwin B.    |
| 36. | Beatty, Leslie R.    | 91.  | Carter, Hermine     |
| 37. | Beatty, Martha       | 92.  | Carter, Jason       |
| 38. | Beatty, Barbara      | 93.  | Saatela, Walter     |
| 39. | Beatty, Leslie, Jr.  | 94.  | Saatela, Mary       |
| 40. | Beatty, Virginia     | 95.  | Ojennus, Emil       |
| 41. | Beatty, Owen         | 96.  | Ojennus, Vienna     |
| 42. | Griffin, B. J.       | 97.  | Saatela, James      |
| 43. | Griffin, Mrs. J. B.  | 98.  | Saatela, Hilma      |
| 44. | Taylor, Charles      | 99.  | Saatela, Floyd      |
| 45. | Taylor, Mrs. Charles | 100. | Sulin, Waino        |
| 46. | Eastman, Warren      | 101. | Sulin, Mae          |
| 47. | Ostlund, Alvin       | 102. | Impola, Matt F.     |
| 48. | Johnson, John J.     | 103. | Impola, Edla        |
| 49. | Johnson, Eva         | 104. | Impola, Lola        |
| 50. | Johnson, Margaret    | 105. | Kekko, Onnie        |
| 51. | Johnson, Mary Alice  | 106. | Maki, Henry         |
| 52. | Johnson, Robert      | 107. | Antikainen, Emil    |
| 53. | Johnson, Jack        | 108. | Antikainen, Alli    |
| 54. | Johnson, Carol       | 109. | Antikainen, Mildred |
| 55. | Lindgren, A. J.      | 110. | Antikainen,         |



- |      |                     |      |                      |
|------|---------------------|------|----------------------|
| 111. | Antikainen,         | 166. | King, Delores        |
| 112. | Koskela, John       | 167. | King, Warren         |
| 113. | Koskela, Esther     | 168. | King, Ronald         |
| 114. | Koskela, Lawrence   | 169. | King, Marline        |
| 115. | Koskela, Donald     | 170. | O'Leary, David       |
| 116. | Pelto, Uno          | 171. | O'Leary, Vaughn      |
| 117. | Ida Pelto           | 172. | O'Leary, Leonard     |
| 118. | Leiding, Elmer      | 173. | Nevitt, Walter       |
| 119. | Heikkuainen, Emil   | 174. | Nevitt, Evelyn       |
| 120. | Connors, Connie     | 175. | Milender, Lloyd      |
| 121. | Connors, Rosalie    | 176. | Milender, Mrs. Lloyd |
| 122. | Cloutre, Mose       | 177. | Milender, Marcie     |
| 123. | Gorence, Joseph     | 178. | Milender, Lois       |
| 124. | Gorence, Ruth       | 179. | Milender, Lloyd, Jr. |
| 125. | Gorence, Lloyd      | 180. | Hoagland, Leonard F. |
| 126. | Gorence, Donald     | 181. | Lehto, Richard       |
| 127. | Gorence, Robert     | 182. | Lehto, Ellen         |
| 128. | Hill, Lempi         | 183. | Makela, Carl         |
| 129. | Hill, William       | 184. | Makela, Allie        |
| 130. | Hill, Mrs. William  | 185. | Makela, Donald       |
| 131. | Hill, Frank         | 186. | Lindholm, Arvid      |
| 132. | Hill, Sylvia        | 187. | Lindholm, Margaret   |
| 133. | Brokaw, George D.   | 188. | Lindholm, Mary       |
| 134. | Brokaw, Georgia     | 189. | Spike, John J.       |
| 135. | Brokaw, Ardell      | 190. | Spike, Joe           |
| 136. | Brokaw, Ronald      | 191. | Olson, Lydia         |
| 137. | Brokaw, Patricia    | 192. | Greene, James        |
| 138. | Gegerich, Napoleon  | 193. | Hakkila, John        |
| 139. | Gegerich, Rosalind  | 194. | Pajari, John         |
| 140. | Lammi, H. A.        |      |                      |
| 141. | Lammi, Selma        |      |                      |
| 142. | Lammi, Walter       |      |                      |
| 143. | Lammi, Edwin        |      |                      |
| 144. | Laksonen, Allie     |      |                      |
| 145. | Stone, Florence     |      |                      |
| 146. | Jokinen, Frank      |      |                      |
| 147. | Jokinen, Aina       |      |                      |
| 148. | Lundeen, Theodore   |      |                      |
| 149. | Mattila, John       |      |                      |
| 150. | Brokaw, George, Sr. |      |                      |
| 151. | Brokaw, Mabel       |      |                      |
| 152. | Brokaw, Joyce       |      |                      |
| 153. | Brokaw, Theodore    |      |                      |
| 154. | Reed, Audrey        |      |                      |
| 155. | Lewis, L.           |      |                      |
| 156. | Lewis, Helen        |      |                      |
| 157. | Laine, Dan          |      |                      |
| 158. | Laine, Hilma        |      |                      |
| 159. | Halminen, Eino      |      |                      |
| 160. | Halminen, Ida       |      |                      |
| 161. | King, George        |      |                      |
| 162. | King, Emily         |      |                      |
| 163. | Kind, Kenneth       |      |                      |
| 164. | King, Laverne       |      |                      |
| 165. | King, Walter        |      |                      |

## Certified Copy of Resolution of County Board of St. Louis County, Minnesota.

Adopted May 8th, 1935

By Commissioner Pasich :

WHEREAS a petition in due and regular form as required by law, subscribed by more than twenty-five (25) of the voters resident within the following described territory: -

Beginning at a point on shore of Pelican Lake at the Southwest Corner of Lot One (1) of Section Twelve (12), Township Sixty-four (64) North, Range Twenty (20) West of the 4th P.M., thence east along 1/16 line to southeast corner of Northeast Quarter of Northwest Quarter (NE $\frac{1}{4}$  of NW $\frac{1}{4}$ ) of Section Seven (7), Township Sixty-four (64) Range Nineteen (19), thence north along  $\frac{1}{2}$  line to southwest corner of Lot Two (2) of Section Six (6), Township Sixty-four (64) Range Nineteen (19), thence east along 1/16 line to southeast corner of said Lot Two (2), thence north along 1/16 line to northeast corner of said Lot Two (2), thence east along township line to south  $\frac{1}{2}$  corner of Section Thirty-two (32), Township Sixty-five (65), Range Nineteen (19), thence north along  $\frac{1}{2}$  line to center of said Section Thirty-two (32), thence west along  $\frac{1}{2}$  line to northwest corner of Lot Three (3) of Section Thirty-one (31), Township Sixty-five (65), Range Nineteen (19) at point on shore of Pelican Lake, thence in a southerly direction along east shore of Pelican Lake to point of beginning, the same being more particularly described as follows:-

Lots 3, 4, and 5, and the Northeast Quarter of the Southeast Quarter (NE $\frac{1}{4}$  of SE $\frac{1}{4}$ ) in Section Thirty-one (31), and the Southwest Quarter of Section Thirty-two (32), all in Township Sixty-five (65) Range Nineteen (19); Lots 1, 4, 5 and 8 in Section One (1), Lot 1 in Section Twelve (12), all in Township Sixty-four (64) Range Twenty (20); Lots 2, 3, 4, 5, 6, and 7, and the East One-half (E $\frac{1}{2}$ ) of the Southwest Quarter (SW $\frac{1}{4}$ ) and the Southeast of the Northwest Quarter (SE of NW $\frac{1}{4}$ ) in Section Six (6), all in Township Sixty-four (64) Range Nineteen (19); Lot 1 and the Northeast of the Northwest (NE of NW) of Section Seven (7), Township Sixty-four (64) Range Nineteen (19), St. Louis County, Minnesota;

has been presented to this Board of County Commissioners of St. Louis County, Minnesota, praying that said Board of County Commissioners call an election for the determination of the proposed incorporation of the above described territory into a village to be known as and called the "VILLAGE OF ORR"; and

WHEREAS it is found to be true that the persons who made and subscribed said petition are voters, residing within the territory above described, desire and propose that said territory be incorporated into a village under the laws of Minnesota, to be known and designated as the Village of Orr; that the quantity of land embraced in said territory is approximately 865.32 acres, more or less, according to the Government survey thereof; that the resident population within said territory so to be incorporated, is one hundred ninety-four (194) persons; that none of

Commissioner

moved the adoption of the resolution and it was declared

adopted upon the following vote:

STATE OF MINNESOTA,  
County of St. Louis } ss.  
Office of County Auditor.

I, W. H. Borgen, Auditor, of the County of St. Louis, do hereby certify that I have compared the foregoing with the original resolution filed in my office on the \_\_\_\_\_ day of \_\_\_\_\_, A. D. 19\_\_\_\_, and that the same is a true and correct copy of the whole thereof.

WITNESS MY HAND AND SEAL OF OFFICE at Duluth, Minnesota, this \_\_\_\_\_ day of \_\_\_\_\_, A. D. 19\_\_\_\_

W. H. BORGEN, County Auditor.

By

Deputy.

By Commissioner

said territory is in any incorporated village, and that part of said territory has been platted into lots, and which plats are known as Pelican Beach and Lake End respectively, and which plats have been duly and regularly certified according to the laws of the State of Minnesota, and filed in the office of the Register of Deeds for the County of St. Louis, Minnesota; and that the unplatted portion of said territory so to be incorporated, adjoins the platted portion thereof, and is so conditioned as to be suited to village government; and that said petitioners have caused a census of said territory to be taken and completed on April 27, 1935, which said census shows a total population of 194 persons and no more, in said territory; and that there are no newspapers published within the territory so proposed to be incorporated; and that the allegations contained in said petition are true so far as known to the members of this Board;

NOW, THEREFORE, BE IT RESOLVED by the Board of County Commissioners of St. Louis County, Minnesota, that the said petition for the incorporation of said VILLAGE OF ORR be and hereby is in all things approved, and the prayer of said petition is hereby granted, and an election is hereby called to be held in the Town Hall in the community now known as Orr, located on Government Lot 8, Section 1, Township 64 N., R. 20 W., in St. Louis County, Minnesota, which election shall be held on Monday, the third (3d) day of June, A.D. 1935, from nine (9) o'clock in the forenoon to eight (8) o'clock in the afternoon, for the determination of the proposed incorporation of the territory above described, into a village to be known and called the VILLAGE OF ORR; and that Eino Halminen, Agnes Lindgren, and Hjalmer Dantes, residents of said territory so proposed to be incorporated as a village, are hereby appointed Inspectors who shall act as judges of said election and who shall conduct such election so far as practical in accordance with the laws regulating the election of town officers; and that the County Auditor of St. Louis County, Minnesota, cause to be posted in each of three (3) public places within the boundaries of the territory above described and so to be incorporated, a copy of the petition hereinbefore referred to with a notice executed by him attached to said copy of said petition, stating the time and place and purpose of holding said election, which notices shall be so posted not more than thirty (30) days and not less than twenty (20) days prior to said date of June 3d, 1935, for the holding of said election; and that said date for holding said election will be on Monday, the third (3d) day of June, 1935, between the hours of nine (9) o'clock in the forenoon and eight (8) o'clock in the afternoon of said date.

Commissioner Veranth moved the adoption of the resolution and it was declared adopted upon the following vote: Yeas: Commissioners Eklund, Schadewald, Veranth, Newman, Murray, Pasich, and Chairman Anderson--7.  
Nays: None.

STATE OF MINNESOTA,  
County of St. Louis } ss.  
Office of County Auditor.

I, W. H. Borgen, Auditor, of the County of St. Louis, do hereby certify that I have compared the foregoing with the original resolution filed in my office on the eighth day of May A. D. 1935, and that the same is a true and correct copy of the whole thereof.

WITNESS MY HAND AND SEAL OF OFFICE at Duluth, Minnesota, this 10th day of May A. D. 1935

W. H. BORGES, County Auditor.

By



Deputy.

STATE OF MINNESOTA }  
COUNTY OF ST. LOUIS } SS

Orr, Minnesota, June 3d 1935

We, Eino Halminen, Agnes Lindgren, and Hjalmer Dantes, residents of the territory proposed to be incorporated as the Village of Orr, in St. Louis County, duly appointed and acting Inspectors of Election for the Special Election held on June 3d, 1935, for the incorporation of the Village of Orr, pursuant to the provisions of Chapter 9, Mason's Minnesota Statutes for 1927, and resolution of the County Board of St. Louis County, adopted on the 8th of May A.D. 1935, hereby certify that at the Special Election, held on June 3d, 1935, for the incorporation of the Village of Orr, the following total number of votes was cast on the proposition of incorporation, and that the following number of votes was cast in favor of said proposition, and against said proposition, to-wit:

The total number of votes cast at said election was

Ninety Six ( 96 )

The total number of votes cast in favor of the proposition was (YES)

Sixty Seven ( 67 )

The total number of votes cast against the proposition was (NO)

Twenty Nine ( 29 )

Spoiled Ballots None ( — )

all as appears by the returns of the said Election in the territory proposed to be incorporated as the Village of Orr, in said County, opened and canvassed by the undersigned Inspectors, and now returned to the office of the County Auditor of said County to be filed therein.

Witness our official signature at Orr, in St. Louis County, Minnesota, this 3rd day of June, A.D. 1935.

Agnes Lindgren  
Hjalmer Dantes  
Eino Halminen  
INSPECTORS OF SPECIAL ELECTION  
FOR PROPOSED INCORPORATION OF  
VILLAGE OF ORR.

STATE OF MINNESOTA }  
COUNTY OF ST. LOUIS } SS

Before me a Notary Public within and for the County of  
St. Louis, State of Minnesota, personally appeared \_\_\_\_\_

EINO HALMINEN who being by me first duly  
sworn on oath, did say that he is one of the duly appointed,  
qualified and acting Inspectors of Election for the Special  
Election held on June 3, 1935, for the proposed incorporation  
of the Village of Orr; that affiant has read the foregoing and  
attached Certificate and Report by him subscribed, and that  
the statements therein contained are true of his own knowledge.

Eino Halminen.

Subscribed and sworn to before  
me this 3 day of  
May, 1935.

A. J. Lindgren

A. J. LINDGREN  
NOTARY PUBLIC, St. Louis County, Minn.  
My Commission Expires Oct. 23, 1940

STATE OF MINNESOTA )  
COUNTY OF ST. LOUIS ) SS

Before me a Notary Public within and for the County of  
St. Louis, State of Minnesota, personally appeared \_\_\_\_\_

AGNES LINDGREN, who being by me first duly  
sworn on oath, did say that she is one of the duly appointed,  
qualified and acting Inspectors of Election for the Special  
Election held on June 3, 1935, for the proposed incorporation  
of the Village of Orr; that affiant has read the foregoing and  
attached Certificate and Report by her subscribed, and that  
the statements therein contained are true of her own knowledge.

Agnes Lindgren

Subscribed and sworn to before  
me this 3 day of  
May, 1935.

A. J. Lindgren

A. J. LINDGREN  
NOTARY PUBLIC, St. Louis County, Minn.  
My Commission Expires Oct. 23, 1940

STATE OF MINNESOTA )  
COUNTY OF ST. LOUIS ) SS

Before me a Notary Public within and for the County of St. Louis, State of Minnesota, personally appeared \_\_\_\_\_  
HJALMER DANTES who being by me first duly sworn on oath, did say that he is one of the duly appointed, qualified and acting Inspectors of Election for the Special Election held on June 3, 1935, for the proposed incorporation of the Village of Orr; that affiant has read the foregoing and attached Certificate and Report by him subscribed, and that the statements therein contained are true of his own knowledge.

*Hjalmer Dantes*

Subscribed and sworn to before me this 3 day of May, 1935.

*A. J. Lindgren*

A. J. LINDGREN  
NOTARY PUBLIC, St. Louis County, Minn.  
My Commission Expires Oct. 23, 1940

Minutes of an Election held from nine o'clock in the forenoon to eight o'clock in the afternoon on June 3d, 1935, in the Town Hall in the community known as Orr, located in the Township of Leiding, in St. Louis County, Minnesota, to vote upon the proposition to incorporate certain territory into a village to be known as and called "Village of Orr".

The voters present at nine o'clock A.M. chose viva voce Scott V. Erickson,

to act as Moderator of the meeting.

The voters present at nine o'clock A.M. chose viva voce Walter M. Lamme, to act as Clerk of the election.

The judges of election had previously taken and subscribed the oath required of judges of elections.

The judges of election then appointed Walter M. Lamme to act as Clerk of said election.

The said Clerk then took and subscribed the oath required of Clerks of Election.

The Moderator then proclaimed that the polls were open.

All the judges and clerk of election were present at the polling place from nine o'clock A.M. to eight o'clock P.M. and acted as judge and clerk respectively in the conduct of the election.

The Clerk kept a poll list upon which he entered the names of each person whose vote was received; each ballot received was handed to one of the judges and by him deposited in the ballot box; each ballot was so folded as to conceal its contents.

At 7:30 o'clock P.M. the Moderator proclaimed that the polls would be closed in thirty minutes.



At 8:00 o'clock P.M. the Moderator proclaimed that the polls were closed.

At 8:00 o'clock P.M. the judges of election began publicly to canvas the votes cast at said election and said canvas was continued without adjournment or interruption until completed.

The canvas of votes showed that there were cast at said election 96 votes; that 67 votes were cast for the proposition to incorporate said Village of Orr; and 29 votes were cast against said proposition.

Thereupon the Clerk entered at length the result of said election and of said canvas and the minutes of the proceedings of said election and publicly read to the meeting the result of said election and canvas as so recorded.

Thereupon the Judges of election made, subscribed and verified a certificate stating the time and place of holding said election, that they had canvassed the ballots cast thereat, and the number cast both for and against said proposition.

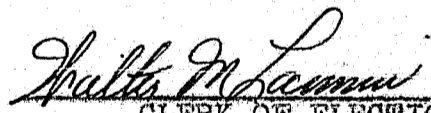
  
CLERK OF ELECTION.

POLL LIST

To be made in Duplicate

The following is a poll list kept by me containing the name of each person whose vote was received at the election held in the Town Hall, in the community known as Orr, located in the Town of Leiding, in St. Louis County, Minnesota, on the 3rd day of June, 1935, from nine o'clock in the forenoon to eight o'clock in the afternoon to vote upon the proposition to incorporate as a village to be known and called "Village of Orr" the following described territory in said County, to-wit:

Lots 3, 4, and 5, and the Northeast Quarter of the Southeast Quarter (NE $\frac{1}{4}$  of SE $\frac{1}{4}$ ) in Section Thirty-one (31), and the Southwest Quarter of Section Thirty-two (32), all in Township Sixty-five (65), Range Nineteen (19); Lots 1, 4, 5 and 8 in Section One (1), Lot 1 in Section Twelve (12), all in Township Sixty-four (64), Range Twenty (20); Lots 2, 3, 4, 5, 6 and 7 and the East One-half (E $\frac{1}{2}$ ) of the Southwest Quarter (SW $\frac{1}{4}$ ) and the Southeast of the Northwest Quarter (SE of NW $\frac{1}{4}$ ) in Section Six (6), all in Township Sixty-four (64) Range Nineteen (19); Lot 1 and the Northeast of the Northwest (NE of NW) of Section Seven (7), Township Sixty-four (64) Range Nineteen (19), St. Louis County, Minnesota.

1. <i>A. H. Erickson</i>	16. <i>Geo. Brokaw Sr.</i>
2. <i>A. J. Lindgren</i>	17. <i>Adolph Johnson</i>
3. <i>Wm. Brokaw Sr.</i>	18. <i>B. B. Carter</i>
4. <i>Eino Halminen</i>	19. <i>Wm. Mitchell</i>
5. <i>Loyd Milender</i>	20. <i>Mrs. Rose Connors</i>
6. <i>James Green</i>	21. <i>Mr. Moscolutti</i>
7. <i>Ailie Antikainen</i>	22. <i>Ida May Barts</i>
8. <i>Bert Hoeglund</i>	23. <i>Robert A. Barts</i>
9. <i>Elmer Leiding</i>	24. <i>Genieve Milender</i>
10. <i>Ellsworth Madden</i>	25. <i>H. W. Seecombe</i>
11. <i>Connie Connors</i>	26. <i>C. C. Cox</i>
12. <i>Martin Oanta</i>	27. <i>Ailie Makela</i>
13. <i>Ullie Laaksonen</i>	28. <i>Margrette Lindholm</i>
14. <i>Halter Gabrielson</i>	29. <i>Mary Lindholm</i>
15. <i>Carl Makela</i>	30. <i>Ann Munson</i>

31. C. Munson	66. Matt Impola
32. Ralph Wale	67. Axel Enroth
33. David Lindholm	68. Art Gabrielson
34. Ruth Torrance	69. Walter Saatala
35. Joe Torrance	70. Geo Lehto
36. Theodore Lundeen	71. Tom Brokaw Jr.
37. Frank Lumber	72. Viola Johnson
38. W. Siegrich	73. Gertrude Siccombe
39. Rosalind Siegrich	74. Selma Lammi
40. Leo Lewis	75. Constance Griffin
41. Myrtle Lewis	76. Maire Gabrielson
42. Russell Sellman	77. Eva Johnson
43. Ella Holman	78. Omer Hoffer
44. Mabel Brokaw	79. Muriel Edwards
45. Gerta Erickson	80. James Siccombe
46. James Hooglund	81. Otiloie Hoffer
47. Dan Laine	82. Richard Lehto
48. Georgie Brokaw	83. Elli Lehto
49. Agnes Lindgren	84. Floyd Jacobs
50. Walter Lammi	85. Selma Jacobs
51. Leo Brokaw Jr.	86. Edith Lindgren
52. Erick Partikainen	87. Dolly A. Cook
53. Hugo Luikonen	88. Hilma Beberg
54. Hermine Carter	89. Helmi Lehto
55. Lydia Olson	90. James Saatala
56. John Johnson	91. Emil Ojennus
57. J. J. Spike	92. Veinnd Ojennus
58. H. H. Lammi	93. Ida Alminen
59. Tom. Hill	94. Harvey Avelsgard
60. Hans Sullivan	95. Hilma Saatala
61. Frank Novak	96. Palmer Dantes
62. Margaret Novak	97.
63. James Dantes	98.
64. H. Westberg	99.
65. Helma Westberg	100.

101.	136.
102.	137.
103.	138.
104.	139.
105.	140.
106.	141.
107.	142.
108.	143.
109.	144.
110.	145.
111.	146.
112.	147.
113.	148.
114.	149.
115.	150.
116.	151.
117.	152.
118.	153.
119.	154.
120.	155.
121.	156.
122.	157.
123.	158.
124.	159.
125.	160.
126.	161.
127.	162.
128.	163.
129.	164.
130.	165.
131.	166.
132.	167.
133.	168.
134.	169.
135.	170.

7493

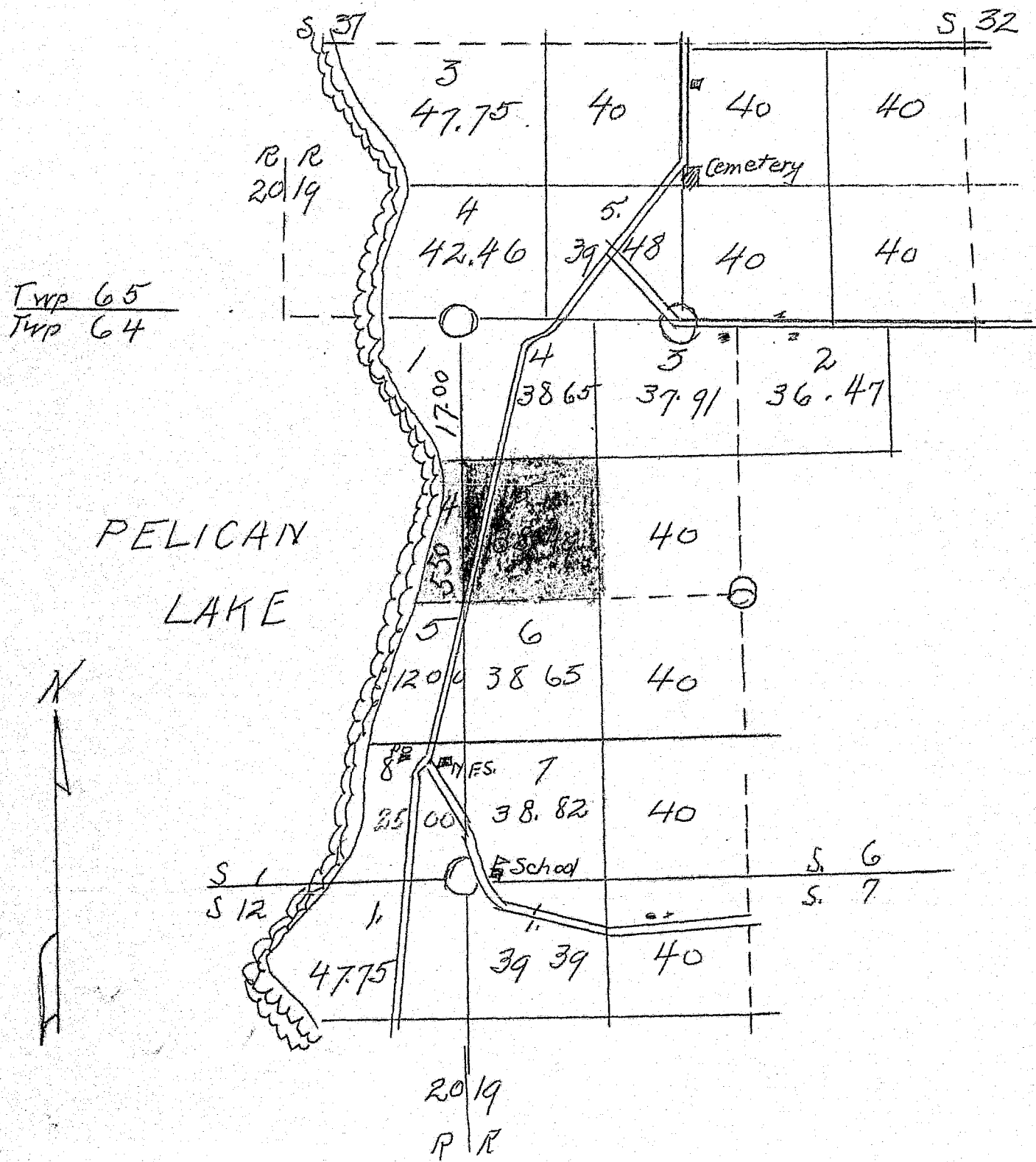

EXHIBIT "A"

7493

The Electors present at nine o'clock in the forenoon on the 3rd day of June, 1935, in the Town Hall, in the community known as Orr, located in the Town of Leiding, in St. Louis County, Minnesota, convened for the purpose of holding an election to vote upon the proposition to incorporate certain territory into a village to be known and called "Village of Orr", having duly chosen Walter Lammi to act as Clerk of said election and Scott Erickson to act as Moderator of said election:

NOW, THEREFORE, We, the undersigned Inspectors of said election, confirm said choice of said electors and appoint said persons so chosen as Clerk and Moderator, respectively, to act as Clerk and Moderator, respectively, of said election.

Dated June 3, 1935.

Agnes Lindgren  
Herman Watts  
Keino Kalmine  
Inspectors of said Election.

7493

OATH OF INSPECTOR OF ELECTION.

STATE OF MINNESOTA. )  
                                  ) SS.  
COUNTY OF ST. LOUIS. )

I, EINO HALMINEN, having been appointed by the Board of County Commissioners of St. Louis County, Minnesota, as an Inspector to act as Judge of an election to be held in the Town Hall, in the community known as Orr, located in the Town of Leiding, in St. Louis County, Minnesota, on the 3rd day of June, 1935, from nine o'clock in the forenoon to eight o'clock in the afternoon on said day for the purpose of voting upon the proposition of incorporating certain territory into a village to be known and called "Village of Orr", do solemnly swear that I will support the Constitution of the United States and of the State of Minnesota, and will faithfully discharge and perform the duties of Judge of said election according to law and to the best of my ability, and will studiously endeavor to prevent fraud, deceit and abuse in conducting said election; so help me GOD.

Eino Halminen

Subscribed and sworn to before me  
this 2 day of June, 1935.

A. J. Lindgren

A. J. LINDGREN  
NOTARY PUBLIC, St. Louis County, Minn.  
My Commission Expires Oct. 23, 1940

OATH OF INSPECTOR OF ELECTION.

STATE OF MINNESOTA. )  
                                  ) SS.  
COUNTY OF ST. LOUIS. )

I, AGNES LINDGREN, having been appointed by the Board of County Commissioners of St. Louis County, Minnesota, as an Inspector to act as Judge of an election to be held in the Town Hall, in the community known as Orr, located in the Town of Leiding, in St. Louis County, Minnesota, on the 3rd day of June, 1935, from nine o'clock in the forenoon to eight o'clock in the afternoon on said day for the purpose of voting upon the proposition of incorporating certain territory into a village to be known and called "Village of Orr", do solemnly swear that I will support the Constitution of the United States and of the State of Minnesota, and will faithfully discharge and perform the duties of Judge of said election according to law and to the best of my ability, and will studiously endeavor to prevent fraud, deceit and abuse in conducting said election; so help me GOD.

Agnes Lindgren

Subscribed and sworn to before me  
this 3 day of June, 1935.

A. J. Lindgren

A. J. LINDGREN  
NOTARY PUBLIC, St. Louis County, Minn.  
My Commission Expires Oct. 23, 1940

OATH OF INSPECTOR OF ELECTION.

STATE OF MINNESOTA. )  
                                  ) SS.  
COUNTY OF ST. LOUIS.)

I, HJALMER DANTES, having been appointed by the Board of County Commissioners of St. Louis County, Minnesota, as an Inspector to act as Judge of an election to be held in the Town Hall, in the community known as Orr, located in the Town of Leiding, in St. Louis County, Minnesota, on the 3rd day of June, 1935, from nine o'clock in the forenoon to eight o'clock in the afternoon on said day for the purpose of voting upon the proposition of incorporating certain territory into a village to be known and called "Village of Orr", do solemnly swear that I will support the Constitution of the United States and of the State of Minnesota, and will faithfully discharge and perform the duties of Judge of said election according to law and to the best of my ability, and will studiously endeavor to prevent fraud, deceit and abuse in conducting said election; so help me GOD.

*Hjalmer Dantes*

Subscribed and sworn to before me  
this 2 day of June, 1935.

*A. J. Lindgren*  
A. J. LINDGREN  
NOTARY PUBLIC, St. Louis County, Minn.  
My Commission Expires Oct. 23, 1940

OATH OF MODERATOR OF ELECTION.

STATE OF MINNESOTA. )  
                                  ) SS.  
COUNTY OF ST. LOUIS.)

I, Scott H. Erickson, having been appointed and being now about to assume the duties of Moderator of an election to be held in the Town Hall, in the community known as Orr, located in the Town of Leiding, in St. Louis County, Minnesota, on the 3rd day of June, 1935, from nine o'clock in the forenoon to eight o'clock in the afternoon for the purpose of voting upon the proposition of incorporating certain territory into a village to be known and called "Village of Orr", do solemnly swear that I will support the Constitution of the United States and of the State of Minnesota, and will faithfully discharge and perform the duties of Moderator of said election according to law and to the best of my ability, and will studiously endeavor to prevent fraud, deceit and abuse in conducting said election; so help me GOD.

*Scott H. Erickson*

Subscribed and sworn to before me  
this 2 day of June, 1935.

*A. J. Lindgren*  
A. J. LINDGREN  
NOTARY PUBLIC, St. Louis County, Minn.  
My Commission Expires Oct. 23, 1940



OATH OF CLERK OF ELECTION.

STATE OF MINNESOTA. )  
COUNTY OF ST. LOUIS. ) SS.

I, Walter M. Lammie, having been appointed and being now about to assume the duties of Clerk of an election to be held in the Town Hall, in the community known as Orr, located in the Town of Leiding, in St. Louis County, Minnesota, on the 3rd day of June, 1935, from nine o'clock in the forenoon to eight o'clock in the afternoon on said day for the purpose of voting upon the proposition of incorporating certain territory into a village to be known and called "Village of Orr", do solemnly swear that I will support the Constitution of the United States and of the State of Minnesota, and will faithfully discharge and perform the duties of Clerk of said election according to law and to the best of my ability, and will studiously endeavor to prevent fraud, deceit and abuse in conducting said election; so help me GOD.

Subscribed and sworn to before me  
this 3 day of June, 1935.

Walter M. Lammie

A. J. Lindgren

A. J. LINDGREN  
NOTARY PUBLIC, St. Louis County, Minn.  
My Commission Expires Oct. 23, 1940

7493