

State of Minnesota ss
County of Washington

Thomas H. Maher, being first duly sworn deposes and says that on the 16th day of July 1931, he posted three copies of the Petition for the incorporation of the village of Mahtomedi, ^{and notice of said petition attached hereto} in the district composing the limits of said village on three of the most public places therein.

One of such notices on the bulletin board on Spinks Store on the west side of said building.

One of such notices on the bulletin board on the south side of the school house,

One of such notices on bulletin board at the corner of East Shore Park and Wildwood road, known as Frank Guarnera store, said places being the usual places for posting notices in said district.

Thomas H. Maher

Subscribed to and sworn to before me this 20th day of July 1931.

(Seal of County Auditor)

J. F. Kilty
County Auditor of Washington County,
Stillwater, Minnesota.

5241

1
2
3
4
5
6
7
8
9
10
11
12
13
14
15
16
17
18
19
20
21
22
23
24
25
26
27
28
29
30
31
32
33

PETITION FOR THE INCORPORATION OF THE
VILLAGE OF MANTOVEDI.

TO THE BOARD OF COUNTY COMMISSIONERS OF THE COUNTY OF WASHINGTON,
IN THE STATE OF MINNESOTA:

We, the undersigned, being twenty-five, or more, of
the voters residing within the territory hereinafter described, and
proposed to be incorporated as a village, and situated in the Town
of Lincoln, in the County of Washington, and State of Minnesota, do
hereby respectfully petition your Honorable Board, and allege:

1. That all of your petitioners are legal voters of
and in the territory hereinafter described, and reside in said ter-
ritory.

2. That the said territory for the incorporation of
which as a village this petition is made, is contained within the
following boundaries:

Beginning at a point on the south
shore of White Bear Lake which point is on the west
line of the East Half of the East Half ($E\frac{1}{2}$ of $E\frac{1}{2}$) of
Section Thirty (30), Township Thirty (30) North, of
Range Twenty-one (21) West; thence, running south
along the West line of said East Half of the East
Half ($E\frac{1}{2}$ of $E\frac{1}{2}$) of Section Thirty (30), to a point
120 feet south of the North line of the Southeast
Quarter of the Southeast Quarter ($SE\frac{1}{4}$ of $SE\frac{1}{4}$), of
said Section Thirty (30); thence east parallel with
the north line of the Southeast Quarter of the South-
east Quarter ($SE\frac{1}{4}$ of $SE\frac{1}{4}$) of Section Thirty (30) to
the east line of said Section Thirty (30); thence
North 120 feet along the east line of said section
Thirty (30) to the Northeast corner of the South-
east quarter of the Southeast Quarter ($SE\frac{1}{4}$ of $SE\frac{1}{4}$)
of Section Thirty (30); thence East along the North
line of the Southwest Quarter of the Southwest
Quarter ($SW\frac{1}{4}$ of $SW\frac{1}{4}$) of Section Twenty-nine (29)
to the Northeast corner of said Southwest Quarter
of the Southwest Quarter ($SW\frac{1}{4}$ of $SW\frac{1}{4}$) of Section
Twenty-nine (29); thence North along the West line
of the East Half of the West Half ($E\frac{1}{2}$ of $W\frac{1}{2}$) of
Section Twenty-nine (29) to the East and West cen-
ter line of Section Twenty-nine (29); thence East
along the east and west center line of Section
Twenty-nine (29) to the west right of way line of
the Twin City Lines electric railway; thence
northerly along said west right of way line to the
center line of View Street; thence east along the
center line of View Street to the center line of

1
2
3
4
5
6
7
8
9
10
11
12
13
14
15
16
17
18
19
20
21
22
23
24
25
26
27
28
29
30
31
32
33

Fairmount Avenue; thence South along the center line of Herritt Street; thence East along the center line of Herritt Street to the center line of Griffin Street; thence North along the center line of Griffin Street to the south right of way line of the Northern Pacific Railway; thence Northwesterly along said south right of way line to the south line of Grove Park; thence West along the South line of Grove Park to the east shore of White Bear Lake; and thence Southerly and Westerly along the shore of White Bear Lake to the point of beginning.

All of said described property being in Lincoln Township, County of Washington, and State of Minnesota, and containing 351.3 acres, more or less, according to the Government survey thereof.

3. That the territory embraced within said boundaries contains 351.3 acres; that of the said 351.3 acres, 274 acres are platted into lots and blocks, the plats of which have been duly and legally certified according to the laws of the State of Minnesota, and have been filed for record in the office of the Register of Deeds of the County of Washington, in the State of Minnesota; that the unplatted lands embraced within said territory are adjacent to and adjoin the platted portion, and are so conditioned as properly to be subjected to village government; that no part of said territory is embraced in any

1 incorporated village of the State of Minnesota; that hereto attached
2 and made a part hereof, is a map or plat of said territory, marked
3 Exhibit "A" and showing in red thereon the territory above described,
4 and proposed to be incorporated.

5 4. That the territory embraced within the aforesaid
6 boundaries contains a resident population of not more than three
7 thousand inhabitants, nor less than one hundred inhabitants.

8 5. That your petitioners heretofore, to-wit, on and
9 between the second day of April, 1931, and the 29th day of May,
10 1931, caused to be taken a census of the resident population of said
11 territory, and ascertained and determined by the taking of said cen-
12 sus that the said territory contains a resident population of four
13 ^{seventy-six} hundred/(476) inhabitants, which are actual residents within said
14 territory.

15 6. That the name which is proposed to be given to
16 the said territory which is hereby proposed to be incorporated, is
17 the VILLAGE OF MAHTOMEDI.

18 7. That this petition is made for the purpose of
19 having an election held to determine whether or not the said terri-
20 tory shall be incorporated as a village under the name aforesaid.

21 WHEREFORE, Your petitioners pray:

22 1. That your Honorable Board approve said petition,
23 and that it fix a time and place for holding an election within said
24 territory, at which the question of the said proposed incorporation
25 of the said territory as a village shall be submitted and voted upon.

26 2. That it cause notice of said election to be pub-
27 lished and posted according to law, and cause ballots to be prepared,
28 and three inspectors of election to be appointed, who shall act as
29 Judges of said election, and that your Honorable Body take such other
30 steps and proceedings as the law requires, to the end that it may be
31 determined whether or not said territory shall be incorporated.

32 _____
33 _____

H. S. JOHNSON
PATENT ATTORNEY
SAINT PAUL, MINN.

1	W. S. POST	ED PITNER
2	H. W. MYERS	MRS. MINNIE PITNER
3	H. S. JOHNSON	FRANK STEINHAUSER
4	W. H. RIEDEL	LENA STEINHAUSER
5	L. E. HARRINGTON	
6	H. C. MILLERBERG	
7		
8	GEORGE E. ABELS	
9	R. E. STURLEY	
10		
11	C. L. JOHNSON	
12		
13	GEORGE SCHIEDERUP	
14	KENNETH E. BEEBE	
15		
16	ETHEL BURG	
17	WM. H. BURG	
18		
19	EDWARD H. MALTBY	
20	E. G. MARTIN	
21		
22	JOSEPHINE BROOKS	
23		
24	SHERWOOD HOUGH	
25	ARTHUR E. LUX	
26		
27	MRS. A. E. LUX	
28	J. L. MYERS	
29		
30	LORENE B. MILLERBERG	
31	H. H. HAWKSLEY	
32		
33	E. A. HINSCH	

H. S. JOHNSON
PATENT ATTORNEY
SAINT PAUL, MINN.

1
2
3
4
5
6
7
8
9
10
11
12
13
14
15
16
17
18
19
20
21
22
23
24
25
26
27
28
29
30
31
32
33

STATE OF MINNESOTA,)
) SS:
COUNTY OF WASHINGTON.)

L. E. Harrington

W. H. Riedel

George Schielderup

H. S. Johnson

, and

Josephine Brooks

, being first duly sworn, on oath depose

and says each for himself and herself:

That the census of the inhabitants of the territory
embraced within the boundaries set forth in the foregoing petition
was accurately taken, within the dates specified in said petition,
and that the statements made in the foregoing petition are true.

L. E. Harrington

W. H. Riedel

George Schielderup

H. S. Johnson

Josephine Brooks

Subscribed and sworn to
before me this 29th day
of May, 1931.

H. S. Brooks, Town Clerk
~~Notary Public~~ Washington Co.
Minnesota.

My ~~Commission~~ expires March 19 32
Term

(CORPORATE SEAL)

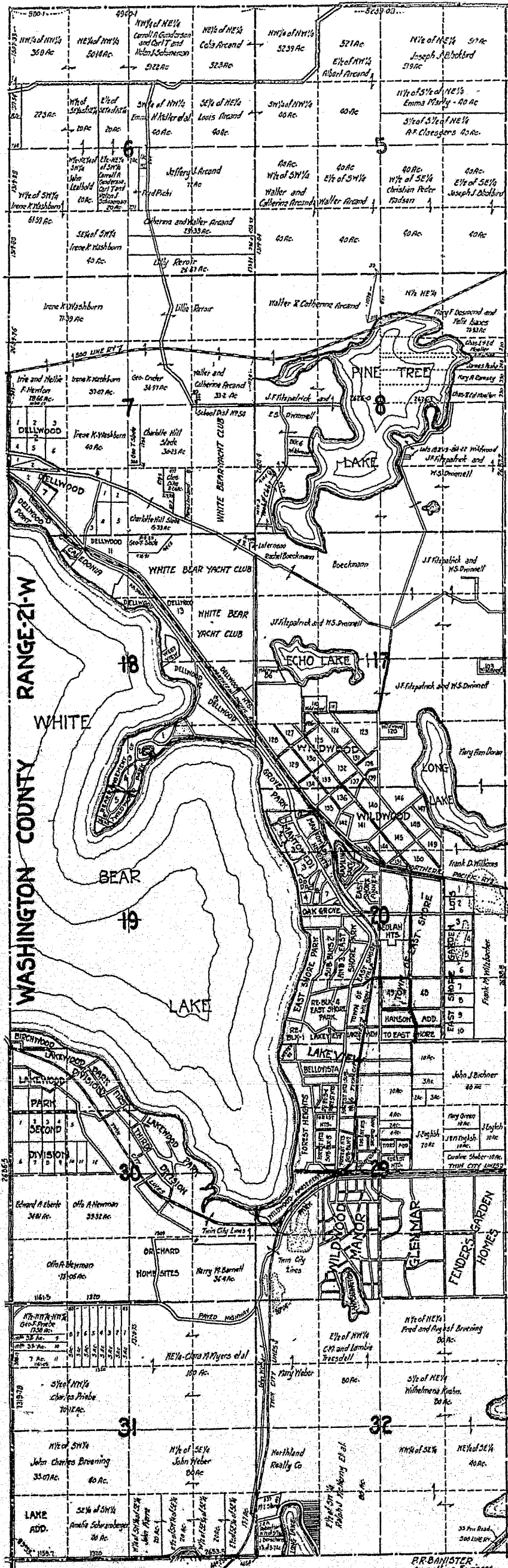

P.R. BANISTER
 Consulting Engineer
 North St. Paul, Minn.

NOTICE IS HEREBY GIVEN That an election will be held at the Town Hall in the Town of Lincoln, in the County of Washington, in the State of Minnesota, on the 7th day of August, 1931, between the hours of nine o'clock A. M. and eight o'clock P. M. for the purpose of voting upon the question as to whether or not the territory situated in the Town of Lincoln, in the County of Washington, and State of Minnesota, and embraced within the following boundaries, to-wit:

Beginning at a point on the south shore of White Bear Lake which point is on the west line of the East Half of the East Half ($E\frac{1}{2}$ of $E\frac{1}{2}$) of Section Thirty (30), Township Thirty (30) North, of Range Twenty-one (21) West; thence running south along the West line of said East Half of the East Half ($E\frac{1}{2}$ of $E\frac{1}{2}$) of Section Thirty (30), to a point 120 feet south of the North line of the Southeast Quarter of the Southeast Quarter ($SE\frac{1}{4}$ of $SE\frac{1}{4}$) of said Section Thirty (30); thence East parallel with the north line of the Southeast Quarter of the Southeast Quarter ($SE\frac{1}{4}$ of $SE\frac{1}{4}$) of Section Thirty (30) to the east line of said Section Thirty (30); thence North 120 feet along the east line of said section Thirty (30) to the Northeast corner of the Southeast Quarter of the Southeast Quarter ($SE\frac{1}{4}$ of $SE\frac{1}{4}$) of Section Thirty (30); thence East along the North line of the Southwest Quarter of the Southwest Quarter ($SW\frac{1}{4}$ of $SW\frac{1}{4}$) of Section Twenty-nine (29) to the Northeast corner of said Southwest Quarter of the Southwest Quarter ($SW\frac{1}{4}$ of $SW\frac{1}{4}$) of Section Twenty-nine (29); thence North along the West line of the East Half of the West Half ($E\frac{1}{2}$ of $W\frac{1}{2}$) of Section Twenty-nine (29) to the East and West center line of Section Twenty-nine (29); thence East along the east and west center line of Section Twenty-nine (29) to the west right of way line of the Twin City Lines electric railway; thence northerly along said west right of way line to the center line of View Street; thence east along the center line of View Street to the center line of Fairmount Avenue; thence South along the center line of Herritt Street; thence East along the center line of Herritt Street to the center line of Griffin Street; thence North along the center line of Griffin Street to the south right of way line of the Northern Pacific Railway; thence Northwesterly along said south right of way line to the south line of Grove Park; thence West along the South line of Grove Park to the east shore of White Bear Lake; and thence Southerly and Westerly along the shore of White Bear Lake to the point of beginning.

All of said described property being in Lincoln Township, County of Washington, and State of Minnesota, and containing 351.3 acres, more or less, according to the Government survey thereof,

shall be incorporated as a Village. Only voters residing
within said territory shall be entitled to vote at said election.

Dated this 14th day of July, 1931.

By order of the Board of County Commissioners.

(Seal)

J. F. KILTY
Auditor of Washington County, Minnesota.

1 RESOLVED, By the Board of County Commissioners of the
2 County of Washington, in the State of Minnesota, that the petition
3 presented to the said Board by twentyfive or more resident voters of
4 certain territory in the Town of Lincoln, in the County of Washing-
5 ton, and State of Minnesota, which petition is verified on the 29th
6 day of May, 1931, by L. E. Harrington, W. H. Riedel
7 George Schielderup, H. S. Johnson
8 and Josephine Brooks, praying for the
9 incorporation of said territory under the name of "VILLAGE OF
10 MAHONDI", be, and the same is, hereby approved.

11 RESOLVED FURTHER, That an election be held in and for
12 said territory, on the 7th day of August, 1931, between the
13 hours of nine o'clock A. M. and eight o'clock P. M. at the Town
14 Hall of the Town of Lincoln, in Washington County, Minnesota, being
15 within said territory, for the purpose of submitting to the voters
16 of and in the territory described in said petition, the question as
17 to whether or not the said territory should be incorporated.

18 RESOLVED FURTHER, That Dean Herritt
19 Harry Millerberg, and George Schielderup
20 three residents of the said territory, are hereby appointed inspect-
21 ors to act as Judges of said election, and conduct the same, so far
22 as practicable in accordance with the laws regulating the election of
23 town officers.

24 RESOLVED FURTHER, That the ballot for said election
25 shall be substantially in the following terms:

26 SPECIAL ELECTION, August 7th, 1931, TO
27 DETERMINE THE QUESTION OF INCORPORATION OF
28 CERTAIN TERRITORY DESCRIBED IN THE PETITION
29 ON FILE WITH THE BOARD OF COUNTY COMMISSIONERS
30 AS A VILLAGE.

30	For Incorporation	Yes	****
31			* *
32		No	****
33			* *

(If in favor of incorporation, put an "x" mark

1 in the square opposite the word "Yes". If not in
2 favor of incorporation, put an "X" mark in the square
3 opposite the word "No".)

4 RESOLVED FURTHER That the notice of said election
5 be substantially in the following form:

6 Notice of Election August 7th, 1931,
7 to Determine Whether or Not certain Ter-
8 ritory described in the Petition on file
9 with the Board of County Commissioners
10 of Washington County, Minnesota, shall
11 be incorporated as a Village.

12 NOTICE IS HEREBY GIVEN That an election will be
13 held at the Town Hall in the Town of Lincoln, in the County
14 of Washington, in the State of Minnesota, on the 7th day
15 of August, 1931, between the hours of nine o'clock A. M.
16 and eight o'clock P. M. for the purpose of voting upon the
17 question as to whether or not the territory situated in the
18 Town of Lincoln, in the County of Washington, and State of
19 Minnesota, and embraced within the following boundaries,
20 to-wit:

21 Beginning at a point on the south
22 shore of White Bear Lake which point is on the west
23 line of the East Half of the East Half ($E\frac{1}{2}$ of $E\frac{1}{2}$) of
24 Section Thirty (30), Township Thirty (30) North, of
25 Range Twenty-one (21) West; thence running south
26 along the West line of said East Half of the East
27 Half ($E\frac{1}{2}$ of $E\frac{1}{2}$) of Section Thirty (30), to a point
28 120 feet south of the North line of the Southeast
29 Quarter of the Southeast quarter ($SE\frac{1}{4}$ of $SE\frac{1}{4}$), of
30 said Section Thirty (30); thence East parallel with
31 the north line of the Southeast quarter of the South-
32 east Quarter ($SE\frac{1}{4}$ of $SE\frac{1}{4}$) of Section Thirty (30) to
33 the east line of said Section Thirty (30); thence
North 120 feet along the east line of said section
Thirty (30) to the Northeast corner of the South-
east Quarter of the Southeast Quarter ($SE\frac{1}{4}$ of $SE\frac{1}{4}$)
of Section Thirty (30); thence East along the North
line of the Southwest Quarter of the Southwest
Quarter ($SW\frac{1}{4}$ of $SW\frac{1}{4}$) of Section Twenty-nine (29)
to the Northeast corner of said Southwest Quarter
of the Southwest Quarter ($SW\frac{1}{4}$ of $SW\frac{1}{4}$) of Section
Twenty-nine (29); thence North along the West line
of the East Half of the East Half ($E\frac{1}{2}$ of $E\frac{1}{2}$) of
Section Twenty-nine (29) to the East and West cor-
ner line of Section Twenty-nine (29); thence East
along the east and west center line of Section
Twenty-nine (29) to the west right of way line of
the Twin City Lines electric railway; thence
northerly along said west right of way line to the
center line of View Street; thence east along the
center line of View Street to the center line of

1
2
3
4
5
6
7
8
9
10
11
12
13
14
15
16
17
18
19
20
21
22
23
24
25
26
27
28
29
30
31
32
33

Raymont Avenue; thence South along the center line of Herriott Street; thence East along the center line of Herriott Street to the center line of Griffin Street; thence North along the center line of Griffin Street to the south right of way line of the Northern Pacific Railway; thence Northwest along said south right of way line to the south line of Grove Park; thence West along the South line of Grove Park to the east shore of White Bear Lake; and thence South-erly and Westerly along the shore of White Bear Lake to the point of beginning.

All of said described property being in Lincoln Township, County of Washington, and State of Minnesota, and containing 551.5 acres, more or less, according to the Government survey thereof,

shall be incorporated as a Village. Only voters residing within said territory shall be entitled to vote at said election.

Dated this 14th day of July, 1931.

By order of the Board of County Commissioners.

J. F. KILTY
Auditor of Washington County, Minnesota,

(Seal)
Attest
J. F. KILTY
County Auditor

H. C. WHALEN
Chairman Washington County Board

RESOLVED FURTHER That the County Auditor of Washington County, Minnesota, be and he is hereby authorized and directed to cause the necessary ballots, ballot boxes, and other supplies for said election, to be prepared and furnished, and to give notice of said election according to law.

We, the undersigned Judges of the election held, commencing at 9 A. M. August 7th, 1931, at the Town Hall, Lincoln Township Washington County, within the limits of the proposed Village of Mahtomedi, in the Town of Lincoln, Washington County, Minnesota, for the determination of the proposed incorporation of the Village of Mahtomedi, do hereby certify that we have canvassed the ballots cast at the election, that the number of votes cast in favor of incorporation was Two Hundred and twenty five (225), and the number of votes cast against incorporation was one hundred and eighty (180).

GEORGE SCHIELDERUP

DEAN HERRITT

ARTHUR LUX

State of Minnesota
County of Washington

ss

George Schielderup, Dean Herritt and Arthur Lux, being first duly sworn, depose and say that they are the judges of the election referred to in the foregoing certificate, and that the facts stated in said certificate are true.

GEORGE SCHIELDERUP

DEAN HERRITT

ARTHUR LUX

(Seal)

Subscribed and sworn to before me
this 8th of August, 1931.

H. S. BROOKS
Town Clerk, Lincoln Township,
Washington County, Minnesota.

STATE OF MINNESOTA)
) SS
COUNTY OF WASHINGTON

I, J. F. Kilty, Auditor of Washington County,
in and for said county and state aforesaid, do hereby
certify that I have compared the within and foregoing
document concerning the incorporation of the Village of
Mahtomedi with the original said document in said matter
on file in my office, and that the same is a true and
correct copy of said original document and the whole
thereof.

Witness my hand and seal at Stillwater, Minne-
sota, this 13th day of August, 1931.

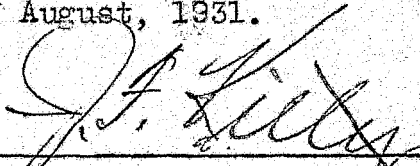

Auditor of Washington County.

5241

STATE OF MINNESOTA }
COUNTY OF WASHINGTON } SS

I, J. F. Kilty, Auditor of Washington County, in and for said county and state aforesaid, do hereby certify that I have compared the within and foregoing document concerning the incorporation of the Village of Mahtomedi with the original said document in said matter on file in my office, and that the same is a true and correct copy of said original document and the whole thereof.

Witness my hand and seal at Stillwater, Minnesota, this 13th day of August, 1931.

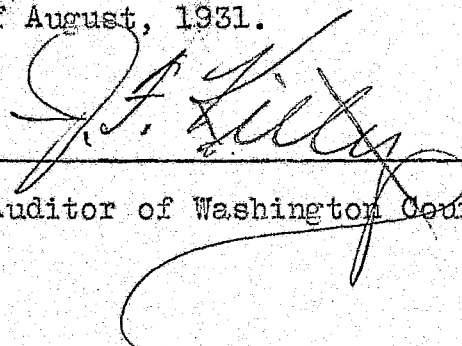

Auditor of Washington County.

5241