

An Equal Opportunity Employer



Phone: (612) 296-2428

STATE OF MINNESOTA
MUNICIPAL BOARD
165 Metro Square Building
121 East Seventh Place
St. Paul, Minnesota 55101-2142

February 1, 1990

Carol Madsen
Royalton City Clerk
P.O. Box 276
Royalton, MN 56373

Docket Number: A-4690

Ordinance Number: 33

City of Royalton

Dear Ms. Madsen:

The Minnesota Municipal Board has now processed and approved the above ordinance in accordance with Minnesota Statutes, Chapter 414, and the Rules of Procedure.

According to law, this annexation ordinance must be filed with the Township Clerk, County Auditor, Secretary of State, and the Municipal Board. (Since the ordinance has already been filed with the Municipal Board, no additional copies are required.) We recommend that you also file the ordinance with the County Recorder.

The annexation is final upon the date the ordinance is approved by the Board, which is the date of this letter.

Sincerely,

MUNICIPAL BOARD

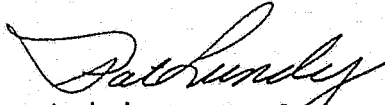

Patricia D. Lundy
Assistant Director

PDL:ry

cc: Benton County Auditor
Morrison County Auditor
Langola Township Clerk
Thomas R. Wenner, Attorney at Law
Secretary of State

40027
STATE OF MINNESOTA
DEPARTMENT OF STATE
FILED

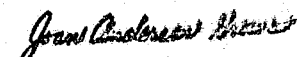
FEB 14 1990

Secretary of State

REICHERT, WENNER, KOCH & PROVINZINO
PROFESSIONAL ASSOCIATION
ATTORNEYS AT LAW

Royalton

EDWARD M. REICHERT, JR.
THOMAS R. WENNER
JOHN R. KOCH
JOHN C. PROVINZINO
ROBERT H. WENNER

REICHERT BUILDING
P.O. BOX 1556
501 ST. GERMAIN
ST. CLOUD, MINNESOTA 56301
TELEPHONE - AREA CODE 612
252-7600 252-7601 252-7602

BRANCH OFFICE:
RICHMOND, MN 56368
597-3539

REPLY TO:
BOX 1556 - ST. CLOUD, MN

December 29, 1989

Secretary of State
Corporate Division
180 State Office Building
St. Paul, MN 55155

Dear Sir:

Enclosed please find a copy of Ordinance No. 33 for the City of Royalton. The purpose of this Ordinance is to annex the area owned by the City which the lagoon site is located. A copy of the surveyor's certificate involving this site is attached to the ordinance.

Should you have any questions regarding this matter, please contact me.

Sincerely,

REICHERT, WENNER, KOCH
& PROVINZINO, P.A.

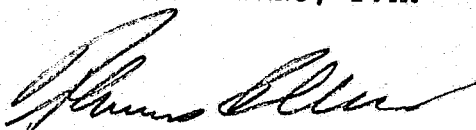

Thomas R. Wenner

TRW:mrs

Enclosure

ORDINANCE NO. 33

AN ORDINANCE EXTENDING THE CORPORATE LIMITS OF THE CITY OF ROYALTON TO INCLUDE CERTAIN UNINCORPORATED PROPERTY OWNED BY THE CITY OF ROYALTON AND ABUTTING UPON THE LIMITS OF THE CITY OF ROYALTON.

WHEREAS, the territory described below is not presently within the corporate limits of any incorporated city; and

WHEREAS, this territory abutts upon the corporate limits of the City of Royalton at the northern boundary thereof and is deemed to be urban or suburban in character; and

WHEREAS, this territory is owned in fee by the City of Royalton;

The City Council of Royalton ordains:

Section 1. Territory annexed. The corporate limits of the City of Royalton are hereby extended to include the unplatted property described as follows, which property is now owned by the City:

The Northwest Quarter of the Northeast Quarter (NW 1/4 NE 1/4) of Section 2, Township 38 Range 32, Benton County, Minnesota, except the South 145 feet of the East 312 feet thereof.

Section 2. Filing. The City Clerk is directed to file certified copies of this ordinance with the Secretary of State, the County Auditor of the county in which the property is located, the Town Clerk of the affected township and the Minnesota Municipal Board.

Section 3. Effective date of annexation. This ordinance takes effect upon its passage and publication and the filing of certified copies as directed above.

Adopted by the city of Royalton, Minnesota on the 19 day of December, 1989.

ATTEST:

Carol Madsen
Clerk

Eugene E. Keske
Mayor

Surveyor's Certificate for; CITY OF ROYALTON

LANDATA™
 OF ST. CLOUD, INC
 2241 ROOSEVELT RD #3
 ST. CLOUD, MN. 56301
 612 251 2851

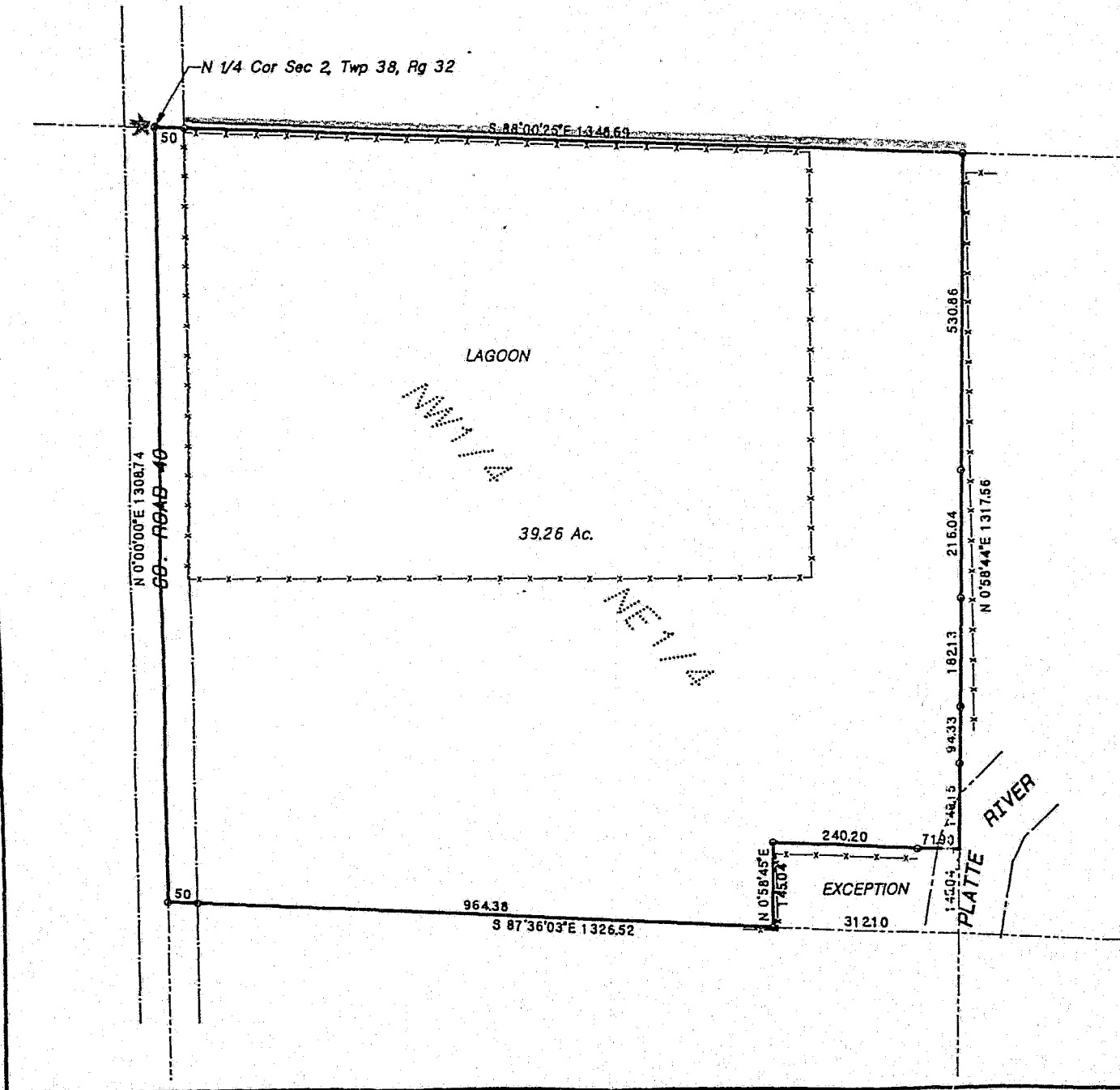

I hereby certify that this is a true and correct representation of a survey of the boundaries of:

The Northwest Quarter of the Northeast Quarter (NW1/4 NE1/4) of Section 2, Township 38 Range 32, Benton County, Minnesota, except the South 145 feet of the East 312 feet thereof.

As surveyed by me this 6th day of December 1989.

William F. Lunser
 William F. Lunser, L.S.
 Mn Reg No 9394

★ — Denotes City boundaries.



• Denotes Iron Monument.

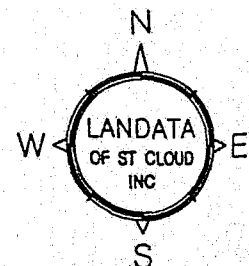

40027
 STATE OF MINNESOTA
 DEPARTMENT OF STATE
 FILED

FEB 14 1990

Frank Andrew Shew
 Secretary of State