



STATE OF MINNESOTA
MUNICIPAL BOARD

Suite 165 Metro Square
7th & Robert Streets
St. Paul, Minnesota 55101

March 5, 1987

Baldev S. Josan
City Clerk-Administrator
P.O. Box 108
205 Bridge Avenue, East
Delano, Minnesota 55328

Docket Number A-4368

Ordinance Number 0-87-06

City of Delano

Dear Mr. Josan:

The Minnesota Municipal Board has now processed and approved the above ordinance in accordance with Minnesota Statutes, Chapter 414, and the Rules of Procedure.

According to law, this annexation ordinance must be filed with the Township Clerk, County Auditor, Secretary of State, and the Municipal Board. (Since the ordinance has already been filed with the Municipal Board, no additional copies are required.) We also recommend that you file the ordinance with the County Recorder.

The annexation is final upon the date the ordinance is approved by the Board, which is the date of this letter.

Sincerely,

MUNICIPAL BOARD

Handwritten signature of Patricia D. Lundy in cursive.

Patricia D. Lundy
Assistant Director

137167

PDL:sg

cc: Wright County Auditor
Franklin Township Clerk
Harold J. Becker
Secretary of State

STATE OF MINNESOTA
DEPARTMENT OF STATE
FILED
MAR 18 1987
Joan Anderson Howe
Secretary of State

Delano

CERTIFICATION

The undersigned, being first duly sworn, states and affirms that the foregoing Ordinance No. 0-87-06 is an exact copy of the original that is on file and of record in the office of the City of Delano, Minnesota.

Baldev S. Josan

Baldev S. Josan,
City Administrator

Subscribed and sworn to before
me this 4th day of March,
1987.

LeAnn M. Zimmerman
Notary Public

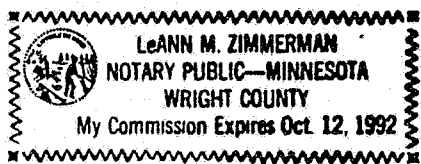

CITY OF DELANO
ORDINANCE NO. 0-87-06

AN ORDINANCE EXTENDING THE CORPORATE LIMITS OF THE CITY OF DELANO TO INCLUDE CERTAIN UNINCORPORATED UNPLATTED LAND NOT EXCEEDING 200 ACRES IN AREA ABUTTING UPON THE CITY LIMITS

WHEREAS, a certain Petition dated January 15, 1987, requesting annexation of the territory hereinafter described was duly presented to the Council and approved on January 20, 1987; and

WHEREAS, the Petition was signed by all owners; and

WHEREAS, the Petition was duly served on Franklin Township on January 19, 1987; and

WHEREAS, no objections to the annexation have been received from the Town Board of Franklin Township or the governing body of any municipality whose boundaries abut upon the boundaries of the land to be annexed; and

WHEREAS, the Town Board of Franklin Township has adopted a Resolution on March 2, 1987, consenting to the annexation by the City of Delano of the territory hereinafter described and waiving the time to make objection; and

WHEREAS, the land described in the Petition abuts upon the City limits at the western boundary thereof;

THE COUNCIL OF THE CITY OF DELANO, MINNESOTA, ORDAINS:

Section 1. The City Council hereby determines (1) that the territory described herein abuts upon the City limits and is or is about to become urban or suburban in character; and (2) that none of the territory is now included within the limits of any city.

Section 2. Territory annexed. The corporate limits of the City are hereby extended to include the unplatted land described in Exhibit "A" attached hereto and made a part hereof and the same is hereby annexed to and included within the City as effectually as if it had originally been a part thereof.

Section 3. Filing. The City Administrator is hereby directed to file certified copies of this Ordinance with the Minnesota Municipal Board, the Secretary of State, the Town Clerk and the County Auditor.

Section 4. Effective Date. This Ordinance takes effect upon its passage and publication, and the filing of the certified copies as directed in Section 3, and approval of the Ordinance by the Municipal Board.

PASSED BY THE MAYOR AND CITY COUNCIL OF THE CITY OF DELANO, MINNESOTA, THIS 3rd DAY OF MARCH, 1987.

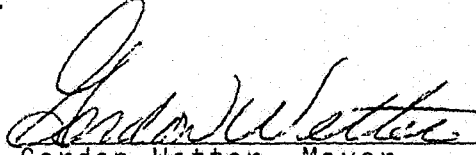
Gordon Wetter, Mayor

ATTEST:

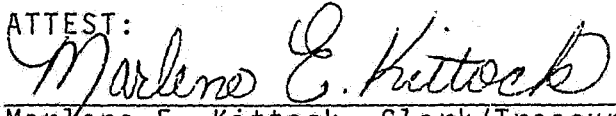
Marlene E. Kittock, Clerk/Treasurer

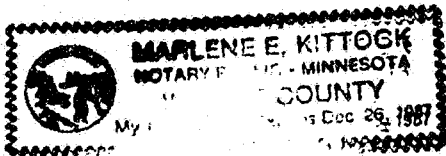

Motion By: Huncha
Second By: Litfin

Wetter: Aye
VanLith: Aye
Litfin: Aye
Iten: Aye
Huncha: Aye

EXHIBIT "A"

Begin at a point 568½ feet North of the Northwest corner of Lot L of Lot 5 hereinafter described (the tract herein described being a part of said Lot 5), thence North 145 feet; thence East 565 feet to the center of the public road; thence Southeasterly along the center of the public road 153.7 feet; thence west 625 feet to the point of beginning, all said land lying and being in Section 11, Township 118, Range 25, according to the plat of the East Half of the Northwest Quarter and the West Half of the Northeast Quarter of said Section 11, except therefrom the West 1 rod thereof.

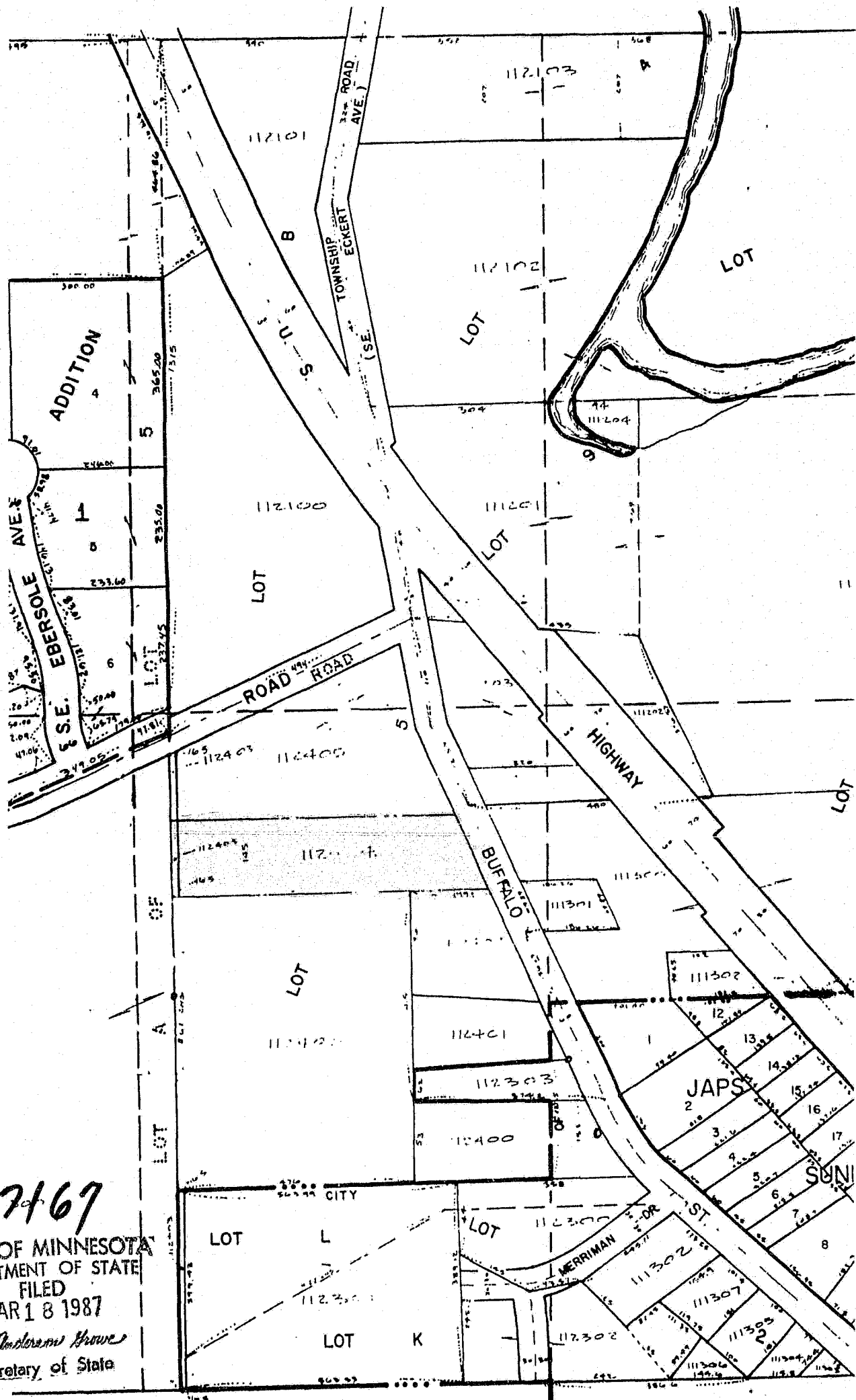

37167
 STATE OF MINNESOTA
 DEPARTMENT OF STATE
 FILED
 MAR 18 1987
Jean Anderson Howe
 Secretary of State