

Subscribed and sworn to before me this 9th day of March, 1927.

S. R. Kramer,  
Notary Public, Crow Wing Co., Minn.,

S. R. Kramer,  
Notary Public, Crow Wing Co., Minn.  
My Commission Expires March 24, 1931.

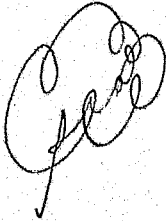

3702

FILED

Filed in my office this 12th day of

Feb. 12, 1927.  
Moh. A. D. 1927.  
C. W. Mahlum,  
County Auditor.

3013

The undersigned judges and inspectors duly appointed by the County Board of Crow Wing County, Minnesota, of an election held on the 9th day March, 1927, at the Ft. Ripley State Bank Building located on Lot 1, Block 1, Ft. Ripley, Minnesota, ordered by the said Board of County Commissioners to vote on the question whether or not certain territory described in a petition duly filed with the County Auditor of Crow Wing County, Minnesota, shall incorporate as a Village, do hereby certify and declare that said election was held on the 9th day of March, 1927, between the hours of nine o'clock A. M. and five o'clock P. M., at the Ft. Ripley State Bank Building located one Lot 1, Block 1, Ft. Ripley, Minnesota; that they have canvassed the ballots cast thereat; that the total number of ballots cast were 46; that the number cast for said proposition was 46; and that the number cast against said proposition was-----.

dated this 9th day of March, 1927.

State of Minnesota      L. J. Clouse,  
                                 J. F. Hurley  
                                 C. W. Tucker  
                                 ss  
County of Crow Wing.

L. J. Clouse, J. F. Hurley and C. W. Tucker being duly sworn, on their oath say, that they are the persons named in the foregoing certificate and the persons acting as judges and inspectors of said election; that they have read the foregoing report and certificate and know the contents thereof, and that the statements contained therein are true.

L. J. Clouse  
J. F. Hurley  
C. W. Tucker

EXHIBIT "A"

BOUNDARIES OF PROPOSED INCORPORATED VILLAGE.

Beginning at the S. W. corner of government Lot 4, Sec. 34-43-32 and south line of Crow Wing County, thence in a northerly direction (with Mississippi River as west boundary line of Village) for approximately one and three fourths ( $1\frac{3}{4}$ ) miles to the north line of Railroad Lot Seven (7) Sec. 27-43-32 thence east on north line of Railroad Lots 7 and 8 and S. E.  $\frac{1}{4}$  of N. E.  $\frac{1}{4}$  of Sec. 27-43-32 to the east line of said Sec. 27-43-32 thence south on east line of sec. 27-43-32 for one and three fourths ( $1\frac{3}{4}$ ) miles to south line of Crow Wing County, thence west on said county line to place of beginning.

Total area containing 744.67 acres more or less according to government survey, thereof.

EXHIBIT "B".

CENSUS OF PROPOSED CORPORATE VILLAGE OF FT. RIPLEY.

Clouse, Leon J.; Clouse, Minnie K.; Blackburn, John E.; Nelson, Gilbert; Grimes, Eugene; Grimes, Rose; Grimes, Alice; Grimes, Marcella; Grimes, Veronica; Grimes, Francis; Synder, Archie; Stroming, Carl C.; Stroming, Myrtle C.; Stroming, Karl, B.; Tucker, C. A.; Tucker, Kathleen; Tucker, Claude W.; Tucker, Edna; Tucker, Donald; Johnson, C. T.; Kramer, S. R.; Kramer, Margaret; Kramer, Roy; Kramer, Loyd; Kramer, Donald; Kramer, Arnold; Kramer, Lou; Kramer, Betty; Kramer, Leona; Kramer, Leo; Keckley, John S.; Keckley, Dora; Barker, Florence; Keckley, Clieve; Skoglund, Martin; Skoglund, Esther; Siegel, Paul; Siegel, Mamie; Siegel, Laura; Leo Siegel; Norman Siegel, Vera Siegel; Jos. Reed; Reed, Sadie; Killian, Floyd; Miller, Warren; Johnson, John A.; Hermanson, Albin; Hermanson, Lucille; Hermanson, Adrian; Hermanson, Vera; Schamp, John H.; Schamp, Dell; Walburn, Carroll; Walburn, Agnes; Walburn, Bernice; Korluski, Mrs. O.; Korluski, Albert; Korluski, Hazel; Henke, Alvin F.; Henke, Hazel; Henke, Gaylord; Henke, Muriel; Cook, Frank; Cook, Elen; Johnson, Chas. A.; Johnson, Mable; Johnson, Wayne; Troeger, Rev. R. G.; Gordon, Stev; Hurley, Jennie; Hurley, James; Hurley, Warren; Hurley, Lilly; Hurley, Leo; Hurley, Clifford; Kruger, Edna; Hovey, Anna; Tedord, Lillian; Arneson, Viola; Arneson, Robert; Arneson, Eugene; Arneson, Veron; Bratt, Lester; Bratt, Minnie; Bratt, Lenora; Bratt Louis; Bratt, Albert; Bratt, May; Bratt, Gerald, Olson, Ole; Olson, Molly, Olson, Arthur; Olson, Olge; Tucker, Kathleen; Tucker, Rumford; Tucker, Minnie; Tucker, Muriel; Lorge, Celia; Lorge, Joe; Lorge, Kathleene; Lorge, Gerald; Fitzpatrick, May; Hartman, Pearl; Johnson, Peter; Johnson, Harry; Gordon, Eva; Gordon, Eugene; Gordon, Helen; Gordon, Mary Ella; Gordon, David; Alexander, Kate; Alexander, George; Alexander, James; Lorge, Warren; Lorge, Helen; Lorge, Morris; Churchill, Marion; Churchill, Elizabeth.

TO THE HONORABLE, THE BOARD OF COUNTY COMMISSIONERS OF CROW  
WING COUNTY, MINNESOTA:

The undersigned voters residing within the territory described on Exhibit "A" hereto attached and made a part hereof, which territory is not now in any incorporated village in the State of Minnesota, and which has been either platted into lots and blocks, or is land adjacent to said platted portion, the plat thereof has been duly and legally certified according to the laws of the State of Minnesota, and filed in the office of the Register of Deeds in and for said Crow Wing County, being the county in which said lands lie, and said territory containing a resident population of not more than 3000 nor less than 100, and all of which unplatted territory is so conditioned as properly to be subjected to village government, hereby petition your Honorable Board to call an election for the determination of a proposed incorporation of all of the said territory described in exhibit "A" as a village under the name of the Village of Fort Ripley. Your petitioners further show that a census of the resident population residing upon and within said territory described in exhibit "A" has been duly taken and that the names of the people and persons permanently residing within and upon said territory is set forth on exhibit "B" hereto attached and made a part hereof. That said census was taken between the following dates, to-wit, between the 25th day of January, 1927 and the 27th day of January, 1927. That the boundaries of such territory and the quantity of land proposed to be incorporated are fully set out on said Exhibit "A". WHEREFORE, your petitioners pray your Honorable Board for an order ordering an election for the determination of such proposed incorporation to be held not less than twenty days nor more than thirty days after the date of the posting of the notices herein.

Dated this 31st day of January, 1927.

Joe L. Large, Leon J. Clouse, John E. Blackburn,  
Minnie K. Clouse, J. F. Hurley, Arthur Olson, Floyd Killian,  
J. A. Johnson, C. A. Tucker, J. S. Kockely, Geo. Alexander,  
Jennie Hurley, Archie Snyder, J. H. Schamp, F. R. Cook, M.  
Skoglund, S. R. Kramer, Claude W. Tucker, I. R. Tucker, Paul  
Siegel, A. Hermanson, Peter Johnson, Muriel Tucker, Eugene Grimes.

State of Minnesota

ss

County of Crow Wing.

L. J. Clouse, C. W. Tucker and C. T. Johnson,  
being first duly sworn, upon their oaths say, that they are  
three of the petitioners mentioned in the foregoing petition;  
that the census was accurately taken between the 25th day of  
January, 1927 and the 27th day of January, 1927, and that the  
statements made in said petition are true.

L. J. Clouse  
C. W. Tucker  
C. T. Johnson.

Subscribed and sworn to before me this 31st day of January, 1927.

(Notarial Seal)

S. R. Kramer,  
Notary Public, Crow Wing Co., Minn.,  
My Commission expires 3-24-31.

NOTICE OF ELECTION

WHEREAS, the County Board for and in the County of Crow Wing, State of Minnesota, having been petitioned to call an election for the determination of the incorporation of a Village to be known as Fort Ripley, and having examined the petition and having found the requirements provided for by law, met and fulfilled, do hereby approve the said petition and do hereby order an election to be held on the 9th day of March, 1927, at the Ft. Ripley State Bank, a building located on Lot One (1), Block One (1), Ft. Ripley, Minnesota, between the hours of nine o'clock A. M. and Five o'clock P. M., according to the plat thereof on file and of record in the office of the Register of Deeds in and for the County of Crow Wing, State of Minnesota, said building being located in the limits of the proposed territory to be incorporated.

And it is further ordered that copies of said petition with a notice fixing the time and place of said election be posted in three (3) public places within the proposed limits of the territory to be incorporated.

(Signed) A. G. Anderson, Chairman,  
Board of County Commissioners,  
Crow Wing County, Minnesota.

Attest:

C. W. Mahlum, County Auditor.

Dated February 5th, 1927.

State of Minnesota  
County of Crow Wing<sup>ss</sup>

L. J. Clouse, being duly sworn, upon his oath, says that on the 14th day of February, 1927, he posted three copies of the attached notice and petition with the exhibits at three public places within the boundaries to be incorporated under the name of Ft. Ripley, and described in the petition filed in the office of the County Auditor in the office of the County Auditor of Crow Wing County, Minnesota; that the places where said notices and petitions were posted as aforesaid are as follows:

One copy at Fort Ripley State Bank  
One copy at Fort Ripley Post Office.  
One copy at Hurleys Genl. Store.

Affiant further states that there is no qualified newspaper published within the limits of the territory embraced within the said proposed village.

L. J. Clouse

Subscribed and sworn to before me this 14th day of February, 1927.

S. R. Kramer  
Notary Public, Crow Wing Co., Minn.,  
My commission Expires 3-24-31.

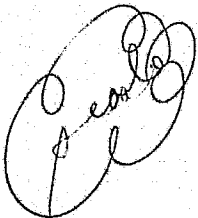

## RESOLUTION

Commissioner Lowey offered the following resolution and moved its adoption:

WHEREAS, the County Board for the County of Crow Wing, State of Minnesota, having been petitioned to call an election for the determination of the incorporation of a Village to be known as Fort Ripley, and having approved said petition, and having set a time and place for the said election, do hereby appoint C. W. Tucker, J. F. Hurley and L. J. Clouse, all residents of said territory to be incorporated, inspectors and judges of the said election, and to conduct the same as in accordance with the laws made and provided for said election.

Which resolution being seconded by Commissioner Krueger was duly adopted, all members voting "AYE"

Signed

A. G. Anderson

Chairman

Board of County Commissioners,  
Crow Wing County, Minnesota.

Dated this 5th day of  
February, 1927. A. D.

Attest:

C. W. Mahlum

County Auditor.

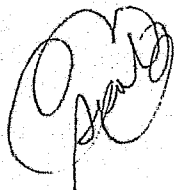



Filed in my office this 5th day of

Feby A. D. 1927

C. W. Mahlum  
County Auditor

1  
Commissioner Lowey offered the following resolution and moved its adoption:

WHEREAS, the County Board for and in the County of Crow Wing, State of Minnesota, having been petitioned to call an election for the determination of the incorporation of a Village to be known as Fort Ripley; and having examined the petition and having found the requirements provided for by law, met and fulfilled, do hereby approve the said petition and do hereby order an election to be held on the Ninth (9) day of March, 1927, at the Ft. Ripley <sup>State Bank,</sup> a building located on Lot One (1) block One (1), Ft. Ripley, according to the plat thereof on file and of record in the office of the Register of Deeds in and for the County of Crow Wing, State of Minnesota, said building being located in the limits of the proposed territory to be incorporated.

And it is further ordered that copies of said petition with a notice fixing the time and place of said election be posted in three (3) public places within the proposed limits of the territory to be incorporated.

Which resolution, being seconded by Commissioner Krueger was duly adopted, all members voting "AYE"

Signed A. G. Anderson

Dated this 5th day of  
February, 1927. A. D.

Chairman  
Board of County Commissioners,  
Crow Wing County, Minnesota.

Attest:

C. W. Mahlum  
County Auditor.

Filed in my office this 5 day of

Feby A. D. 1927

C. W. Mahlum,  
County Auditor.

(1) 100

one (1) 100

State of Minnesota

ss

County of Crow Wing

Claude W. Tucker, Claus T. Johnson  
and Leon J. Clouse, being first duly sworn, upon  
their oath say, that they are three of the petit-  
ioners mentioned in the foregoing petition; that  
the census was accurately taken between the 25th  
day of January, 1927 and the 27th day of January,  
1927, and that the statements made in said petition  
are true.

Claude W. Tucker

Claus T. Johnson

Leon J. Clouse.

Subscribed and sworn to before me this 31st day of  
January, 1927.

S. R. Kramer

S. R. Kramer,  
Notary Public, Crow Wing Co., Minn.  
My Commission Expires March 24, 1931

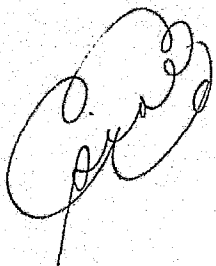

## EXHIBIT "B"

CENSUS OF PROPOSED CORPORATE VILLAGE OF  
FT. RIPLEY

NO.	FULL NAME	AGE	SEX	COLOR	MARRIED SINGLE
60.	Henke Alvin F.	29	M.	Wh.	
61.	Henke Hazel	30	F.	Wh.	
62.	Henke Gaylord	6	M.	Wh.	
63.	Henke Muriel	9 Mo.	F.	Wh.	
64.	Cook Frank	68	M.	Wh.	
65.	Cook Elen	71	F.	Wh.	
66.	Johnson Chas. A.	44	M. $\frac{1}{2}$	Wh.	
67.	Johnson Mable	41	F.	Wh.	
68.	Johnson Wayne	16	M.	Wh.	
69.	Troeger Rev. R. G.	26	M.	Wh.	
70.	Gordon Steve	31	M.	Wh.	
71.	Hurley Jennie	40	F.	Wh.	
72.	Hurley James	48	M.	Wh.	
73.	Hurley Warren	13	M.	Wh.	
74.	Hurley Lilly	11	F.	Wh.	
75.	Hurley Leo	8	M.	Wh.	
76.	Hurley Clifford	6	M.	Wh.	
77.	Kruger Edna	17	F.	Wh.	
78.	Hovey Anna	69	F.	Wh.	
79.	Tedford Lillian	18	F.	Wh.	
80.	Arneson Viola	23	F.	Wh.	
81.	Arneson Robert	26	M.	Wh.	
82.	Arneson Eugene	3	M.	Wh.	
83.	Arneson Veron	2	M.	Wh.	
84.	Bratt Lester	31	M.	Wh.	
85.	Bratt Minnie	28	F.	Wh.	
86.	Bratt Lenora	9	F.	Wh.	
87.	Bratt Lois	8	F.	Wh.	
88.	Bratt Albert	7	M.	Wh.	
89.	Bratt May	5	F.	Wh.	
90.	Bratt Gerald	4	M.	Wh.	
91.	Olson Ole	52	M.	Wh.	
92.	Olson Molly	41	F.	Wh.	
93.	Olson Arthur	26	M.	Wh.	
94.	Olson Olga	20	F.	Wh.	
95.	Tucker Kathleen	21	F.	Wh.	
96.	Tucker Rumford	25	M.	Wh.	
97.	Tucker Minnie	56	F.	Wh.	
98.	Tucker Muriel	23	F.	Wh.	
99.	Lorge Celia	21	F.	Wh.	
100.	Lorge Joe	26	M.	Wh.	
101.	Lorge Kathleene	3	F.	Wh.	
102.	Lorge Gerald	2	M.	Wh.	
103.	Fitzpatrick May	22	F.	Wh.	
104.	Hartman Pearl	19	F.	Wh.	
105.	Johnson Peter	85	M.	Wh.	
106.	Johnson Harry	38	M.	Wh.	
107.	Gordon Eva	25	F.	Wh.	
108.	Gordon Eugene	7	M.	Wh.	
109.	Gordon Helen	5	F.	Wh.	
110.	Gordon Mary Ella	3	F.	Wh.	
111.	Gordon David	4 Mo.	M.	Wh.	
112.	Alexander Kate	70	F.	Wh.	
113.	Alexander George	50	M.	Wh.	
114.	Alexander James	20	M.	Wh.	
115.	Lorge Warren	30	M.	Wh.	
116.	Lorge Hellen	22	F.	Wh.	
117.	Lorge Morris	3	M.	Wh.	
118.	Churchill Marion	50	M.	Wh.	
119.	Churchill Elizabeth	24	F.	Wh.	

Total 119

Petition approved as to  
form and legality  
A. J. Sullivan,  
Asst. Co. Attorney.

## EXHIBIT "B"

CENSUS OF PROPOSED CORPORATE VILLAGE OF  
FT. RIPLEY.

NO.	FULL NAME	AGE	SEX	COLOR	MARRIED	SINGLE
1.	Clouse Leon J.	42	M.	Wh.		
2.	Clouse Minnie K.	37	F.	Wh.		
3.	Blackburn, John E.	65	M.	Wh.		
4.	Nelson Gilbert	45	M.	Wh.		
5.	Grimes Eugene	46	M.	Wh.		
6.	Grimes Rose	43	F.	Wh.		
7.	Grimes Alice	19	F.	Wh.		
8.	Grimes Marcella	17	F.	Wh.		
9.	Grimes Veronica	15	F.	Wh.		
10.	Grimes Francis	11	F.	Wh.		
11.	Snyder Archie	36	M.	Wh.		
12.	Stroming Carl C.	31	M.	Wh.		
13.	Stroming Myrtle C.	26	F.	Wh.		
14.	Stroming Karl B.	1	M.	Wh.		
15.	Tucker C. A.	33	M.	Wh.		
16.	Tucker Kathleen	26	F.	Wh.		
17.	Tucker Claude W.	31	M.	Wh.		
18.	Tucker Edna	19	F.	Wh.		
19.	Tucker Donald	1	M.	Wh.		
20.	Johnson C. T.	42	M.	Wh.		
21.	Kramer S. R.	36	M.	Wh.		
22.	Kramer Margaret	34	F.	Wh.		
23.	Kramer Roy	11	M.	Wh.		
24.	Kramer Loyd	10	M.	Wh.		
25.	Kramer Donald	8	M.	Wh.		
26.	Kramer Arnold	6	M.	Wh.		
27.	Kramer Lou	4	M.	Wh.		
28.	Kramer Betty	2	F.	Wh.		
29.	Kramer Leona	4 Mo.	F.	Wh.		
30.	Kramer Leo	4 Mo.	M.	Wh.		
31.	Keckley John S.	44	M.	Wh.		
32.	Keckley Dora	43	F.	Wh.		
33.	Barker Florence	23	F.	Wh.		
34.	Keckley Clieve	5	M.	Wh.		
35.	Skoglund Martin	36	M.	Wh.		
36.	Skoglund Esther	35	F.	Wh.		
37.	Sirgel Paul	38	M.	Wh.		
38.	Sirgel Mamie	31	F.	Wh.		
39.	Sirgel Laura	7	F.	Wh.		
40.	Sirgel Leo	6	M.	Wh.		
41.	Sirgel Norman	5	M.	Wh.		
42.	Sirgel Vera	4	F.	Wh.		
43.	Reed Joe	27	M.	Wh.		
44.	Reed Sadie	22	F.	Wh.		
45.	Killian Floyd	31	M.	Wh.		
46.	Miller Warren	15	M.	Wh.		
47.	Johnson John A.	43	M.	Wh.		
48.	Hermanson Albin	31	M.	Wh.		
49.	Hermanson Lucile	27	F.	Wh.		
50.	Hermanson Adrian	10	M.	Wh.		
51.	Hermanson Vera	9	F.	Wh.		
52.	Schamp John H.	71	M.	Wh.		
53.	Schamp Dell	69	F.	Wh.		
54.	Walburn Carroll	34	M.	Wh.		
55.	Walburn Agnes	30	F.	Wh.		
56.	Walburn Bernice	5	F.	Wh.		
57.	Korluski Mrs. O.	54	F.	Wh.		
58.	Korluski Albert	25	M.	Wh.		
59.	Korluski Hazel	19	F.	Wh.		

GRIMES ADDITION TO FORT RIPLEY. SITUATED IN SW  $\frac{1}{4}$  OF NE  $\frac{1}{4}$   
SEC 34 - 43 - 32 Containing 2 43/100 Acres

LOTS NO 1-2-3-4-5-6-7-8-9-10-11-12 All in Block No-1-

---

GRIMES SECOND ADDITION TO FORT RIPLEY

BLOCK NO 1 and 2 - NOT PLATTED INTO LOTS

LOTS NO - 1- to and including No 12- Block No -3-

All in SW $\frac{1}{4}$  of NE $\frac{1}{4}$  of Sec 34 - 43- 32

Acres not given on plat

---

ALL LOTS - TRACTS - with bounds of discribed LOTS-PIECES  
& PARCELS of Land Totaling 744 67/100 Acres

---

BOUNDARIES OF PROPOSED INCORPORATE VILLAGE

Beginning at the S. W. corner of Govt Lot 4 Sec. 34-43-32  
and South line of Crow Wing County Thence in a northerly  
direction (with Mississippi River as west boundary line of  
Village) for approximately one and three fourths Miles to the  
North Line of R. R. Lot # seven-Sec 27-43-32 Thence East on  
North line of R. R. Lot 7- and 9 - and SE $\frac{1}{4}$  of NE $\frac{1}{4}$  of Sec 27-  
43-32 to the East Line of said Sec 27. Then South on East line  
of Sec 27 - 34 for  $1\frac{3}{4}$  miles to So. Line of Crowing County Thence  
West on said County Line to place of beginning--

Total Aria containing 744.67 Acres More or less According  
to Govt. Survey, thereof.



DESCRIPTION OF LOTS OF FORT RIPLEY MINN ACCORD  
ING TO PLAT ON FILE IN REG. OF DEEDS OFFICE BRAINERD

FORT RIPLEY

Lots, No.	1-2-3-4-5-6-7-8-9-10-11-12-13-14	)	All of Block # 1
" "	15-16-17-18-19-20-21-22-23-24	)	
Lots No	1-2-3-4-5-6-7-8-9-10-11-12-13-	)	All of Block # 2
" "	14-15-16-17-18-19-20-21-22	)	
Lots No	1-2-3-4-5-6-7-8-9-10-11-12	)	All of Block # 3
Lots No	1-2-3-4-5-6-7-8-9-10-11-12	)	All of Block # 4

All in Sec.-34-T 43-R 32- Containing  $9 \frac{29}{100}$  acres

CLOUSES FIRST ADDITION TO VILLAGE OF FORT RIPLEY

Tract No- 1-2-3-4- All four Tracts within uneven parcle of  
Land, situated in Sec. 34- T 43 R 32. Dimensions as follows.

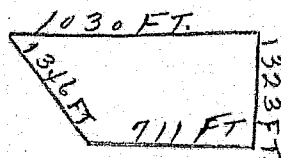

JOHNSONS FIRST ADDITION TO TOWN OF FORT RIPLEY

Lots No	1-2-3-4-5-6-7-8-9-10-11-12	)	All in Block # 1
" "	13-14-15-16-17-18-19-20	)	

All in Sec 34- T 43- R 32 Containing  $2 \frac{1}{4}$  acres

ROSES ADDITION TO FORT RIPLEY

Lot No -1- and So 150 feet of Lot # 2 All in Block No 1.  
Balance of Roses Addition covered by Grimes Subdivision of  
Roses Addition  
All in Sec. 34- T 43- R 32 Containing  $1 \frac{55}{100}$  acres more or less

GRIMES- SUBDIVISION OF ROSES ADDITION TO FORT RIPLEY  
SUBDIVIBING LOTS -4-3 and a part of Lot 2 as follows.

LOTS - 1-2-3-4-5- Block No 1  
All in Sec 34-43-32- Containing 45/100 Acre

DESCRIPTION AND ACREAGE OF ALL LANDS INCLUDED IN  
PROPOSED VILLAGE OF FT. RIPLEY'S CORPORATE LIMITS.

Govt. Lot # 1 - Sec. 34-43-32	41.42 acres
" " " 2 - " " " "	34.58 "
" " " 3 - " " " "	39.05 "
" " " 4 - " " " "	58.76 "
W $\frac{1}{2}$ of S E $\frac{1}{4}$ " " " "	80.00 "
R R Lot # 1 - " " " "	39.45 "
R R " " 2 - " " " "	4.50 "
R R " " 3 - " " " "	32.45 "
R R " " 4 - " " " "	39.20 "
R R " " 5 - " " " "	1.80 "
R R " " 6 - " " " "	26.60 "
R R " " 7 - " " " "	25.60 "
R R " " 8 - " " " "	10.86 "
R R " " 9 - " " " "	20.57 "
R R " " 10 - " " " "	16.30 "
Govt Lot No. 4 - " 27-43-32	48.42 "
R R " " 7 - " 27 " "	19.00 "
R R " " 8 - " 27 " "	14.20 "
R R " " 9 - " 27 " "	12.30 "
R R " " 10 - " 27 " "	22.65 "
R R " " 11 - " 27 " "	26.50 "
R R " " 12 - " 27 " "	10.46 "
SE $\frac{1}{4}$ of NE $\frac{1}{4}$ 27 " "	40.00 "
E $\frac{1}{2}$ of SE $\frac{1}{4}$ 27 " "	<u>80.00</u> "
Total Acres	744.67

EXHIBIT "A"

BOUNDARIES OF PROPOSED INCORPORATE VILLAGE.

Beginning at the S. W. corner of government Lot 4, Sec. 34-43-32 and south line of Crowing County, thence in a northerly direction (with Mississippi River as west boundary line of Village) for approximately one and three fourths ( $1\frac{3}{4}$ ) miles to the north line of Railroad Lot seven (7) Sec. 27-43-32 thence east on north line of Railroad Lots 7 and 8 and S. E.  $\frac{1}{4}$  of N. E.  $\frac{1}{4}$  of Sec. 27-43-32 to the east line of said Sec. 27-43-32 thence south on east line of Sec. 27-43-32 for one and three fourths ( $1\frac{3}{4}$ ) miles to south line of Crowing County, thence west on said County line to place of beginning.

Total area containing 744.67 acres more or less according to government survey, thereof.

1. Joe F. Lorge
2. Leon J. Clouse
3. John E. Blackburn
4. Minnie K. Clouse
5. J. F. Hurley
6. Arthur Olson
7. Floyd Killian
8. J. H. Johnson
9. C. A. Tucker
10. J. S. Kechely
11. Geo. Alexander
12. Jennie Hurley
13. Archie Snyder
14. J. H. Schamp
15. Mrs. Dell Schamp
16. T. R. Coop
17. M. Skoglund
18. S. R. Kramer
19. Claude W. Tucker
20. I. R. Tucker
21. Paul Siegel
22. A. Hermanson
23. Peter Johnson
24. Muriel Tucker
25. Eugene Grimes

Filed in my office this 5th day of  
Feby. A. D. 1927.  
C. W. Mahlum,  
County Auditor.

WHEREFORE, your petitioners pray your  
Honorable Board for an order ordering an election for the  
determination of such proposed incorporation to be held not  
less than twenty days nor more than 30 days after the date  
of the posting of the notices herein.

Dated this 28th day of January, 1927.

TO THE HONORABLE, THE BOARD OF COUNTY COMMISSIONERS OF  
CROW WING COUNTY, MINNESOTA.

The undersigned voters residing within the territory described on Exhibit "A" hereto attached and made a part hereof, which territory is not now in any incorporated village in the State of Minnesota, and which has either been platted into lots and blocks, or is land adjacent to said platted portion, the plat thereof has been duly and legally certified according to the laws of the State of Minnesota, and filed in the office of the Register of Deeds in and for said Crow Wing County, being the county in which said lands lie, and said territory containing a resident population of not more than 3000 nor less than 100, and all of which unplatted territory is so conditioned as properly to be subjected to village government, hereby petition your Honorable Board to call an election for the determination of a proposed incorporation of all of the said territory described in said Exhibit "A" as a village under the name of the Village of Fort Ripley.

Your petitioners further show that a census of the resident population residing upon and within said territory described in Exhibit "A" has been duly taken and that the names of the people and persons permanently residing within and upon said territory is set forth on Exhibit "B" hereto attached and made a part hereof. That said census was taken between the following dates, to-wit: Between the 25th day of January, 1927 and the 27th day of January, 1927. That the boundaries of such territory and the quantity of the land proposed to be incorporated are fully set out on said Exhibit "A".

State of Minnesota )  
County of Crow Wing ) ss

I, C. W. Mahlum, Auditor of Crow Wing County, Minnesota, do hereby certify that I have compared the foregoing annexed paper writing, relative to the incorporation of the Village of Fort Ripley with the original now on file in this office, and that the same is a correct transcript therefrom, and copy thereof, and of the whole thereof, together with the endorsements and filing marks thereon.

Witness my hand and official seal this 17 day  
of March, 1927.

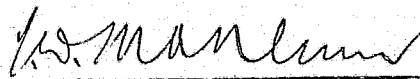
  
Auditor of Crow Wing County, Minnesota.

S E A L

3702