



STATE OF MINNESOTA
MUNICIPAL BOARD

Suite 165 Metro Square
7th & Robert Streets
St. Paul, Minnesota 55101

August 14, 1986

Curtis J. Anderson
City Clerk-Treasurer
12760 Lake Boulevard
P.O. Box 703
Lindstrom, Minnesota 55045

Docket Number A-4305

Ordinance Number 86-2

City of Lindstrom

Dear Mr. Anderson:

The Minnesota Municipal Board has now processed and approved the above ordinance in accordance with Minnesota Statutes, Chapter 414, and the Rules of Procedure.

According to law, this annexation ordinance must be filed with the Township Clerk, County Auditor, Secretary of State, and the Municipal Board. (Since the ordinance has already been filed with the Municipal Board, no additional copies are required.) We also recommend that you file the ordinance with the County Recorder.

The annexation is final upon the date the ordinance is approved by the Board, which is the date of this letter.

Sincerely,

MUNICIPAL BOARD

Pat Lundy
Patricia D. Lundy
Assistant Director

STATE OF MINNESOTA
DEPARTMENT OF STATE
FILED
AUG 19 1986

John Anderson Sr.
Secretary of State

PDL:sg

cc: Chisago County Auditor
Chisago Lakes Township Clerk
✓ Secretary of State

#36846

Lindstrom

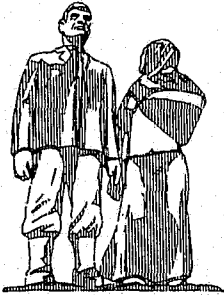

CITY OF LINDSTROM

12760 Lake Boulevard • P.O. Box 703 • Lindstrom, Minnesota 55045

August 8, 1986

State of Minnesota
Secretary of State
State Office Building
St. Paul, MN 55101

RE: MMB Docket No. A-4305

Enclosed for filing is a certified copy of Annexation Ordinance No. 86-2.

If there are any questions, please contact me.

Sincerely,

A handwritten signature in cursive script, appearing to read "Curtis J. Anderson". The signature is written in black ink and has a long, sweeping underline.

Curtis J. Anderson
City Clerk - Treasurer

Enclosure

STATE OF MINNESOTA
COUNTY OF CHISAGO

CLERKS CERTIFICATE

I, Curtis J. Anderson, duly appointed and acting Clerk of the City of Lindstrom, do hereby certify that the attached Annexation Ordinance No. 86-2 is a true and correct copy of the original thereof on file and of record in my office.

Dated this 8th day of August, 1986.

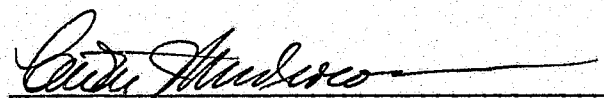
CITY CLERK

ORDINANCE No. 86-2

AN ORDINANCE EXTENDING THE CORPORATE
LIMITS OF THE CITY OF LINDSTROM TO
INCLUDE CERTAIN UNINCORPORATED TERRITORY
BORDERED BY LAND WITHIN THE CITY LIMITS
AND ABUTTING THEREON.

WHEREAS, certain territory described below is not presently included within the corporate limits of any incorporated city, or borough; and

WHEREAS, 60% or more of the perimeter of this territory is bordered by lands already included within the corporate limits of the city and is deemed to be urban or suburban in character;

The City Council of Lindstrom, Minnesota ordains:

SECTION 1. Territory annexed. The corporate limits of the city of Lindstrom, Minnesota, are hereby extended to include the unplatted territory described as follows; 60% or more of the perimeter of which territory is bordered by territory already included within the city limits:

That part of Government Lot 9, Section 34, Township 34 North, Range 20 West, Chisago County, Minnesota, described as follows:

Commencing at the southwest corner of said Government Lot 9; thence North 89 degrees 19 minutes 20 seconds East, assumed bearing along the south line of said Government Lot 9, a distance of 960.7 feet to the point of beginning of the parcel to be described; thence North 1 degree 40 minutes West, 691.9 feet; thence North 87 degrees 55 minutes West, 220 feet; thence North 0 degrees 17 minutes East, 95.7 feet; thence North 32 degrees 03 minutes West, 429.4 feet; thence North 23 degrees 03 minutes West, to the easterly extension of the north line of Newell Avenue; thence easterly, along said easterly extension, to the shoreline of the bay of South Center Lake; thence southeasterly, along said shoreline to the westerly line of Government Lot 2 said Section 34; thence southerly, along said westerly line, to the easterly extension of the south line of said Government Lot 9; thence westerly, along said easterly extension and the south line of said Government Lot 9 to the point of beginning, containing 12.5 acres more or less.

SECTION 2. Filing. The City Clerk is directed to file certified copies of this ordinance with the Secretary of State, the County Auditor of the county in which the property is located, the Town Clerk of the affected township and the Minnesota Board.

Section 3. Effective date annexation. This ordinance takes effect upon passage and publication and the filing of certified copies as directed in Section 2 and approval by the Minnesota Municipal Board.

Adopted by the City Council of Lindstrom, Minnesota, May 22, 1986.

ORDINANCE No. 86-2

-2-

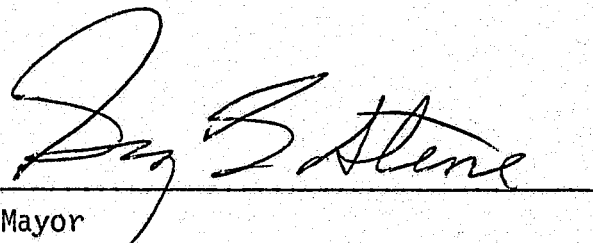

Mayor

Attest:

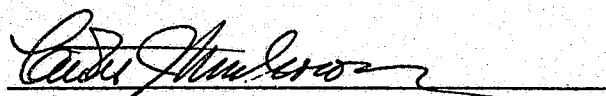

Clerk

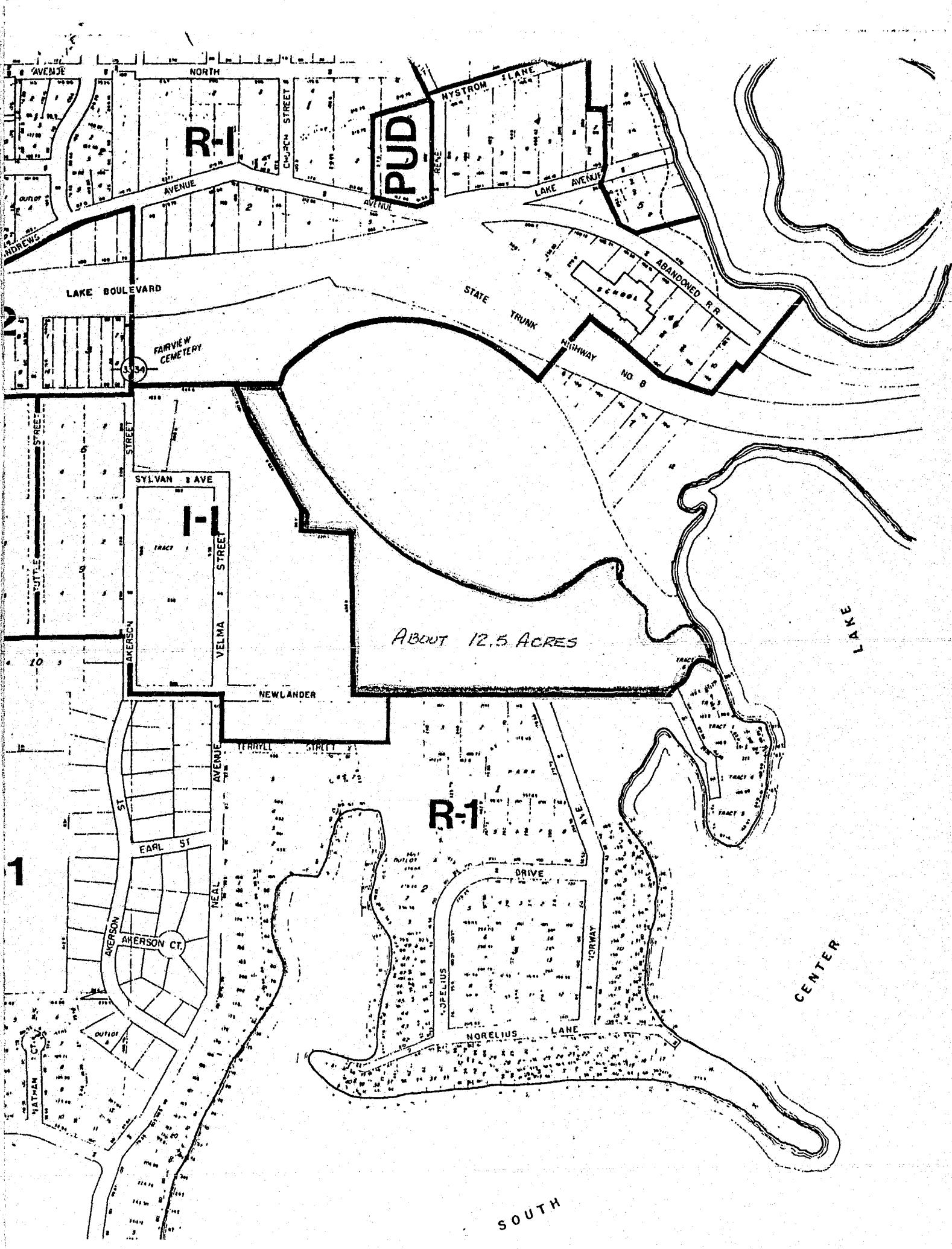

R-1

PUD

ABOUT 12.5 ACRES

R-1

1

2

CENTER

SOUTH

LAKE

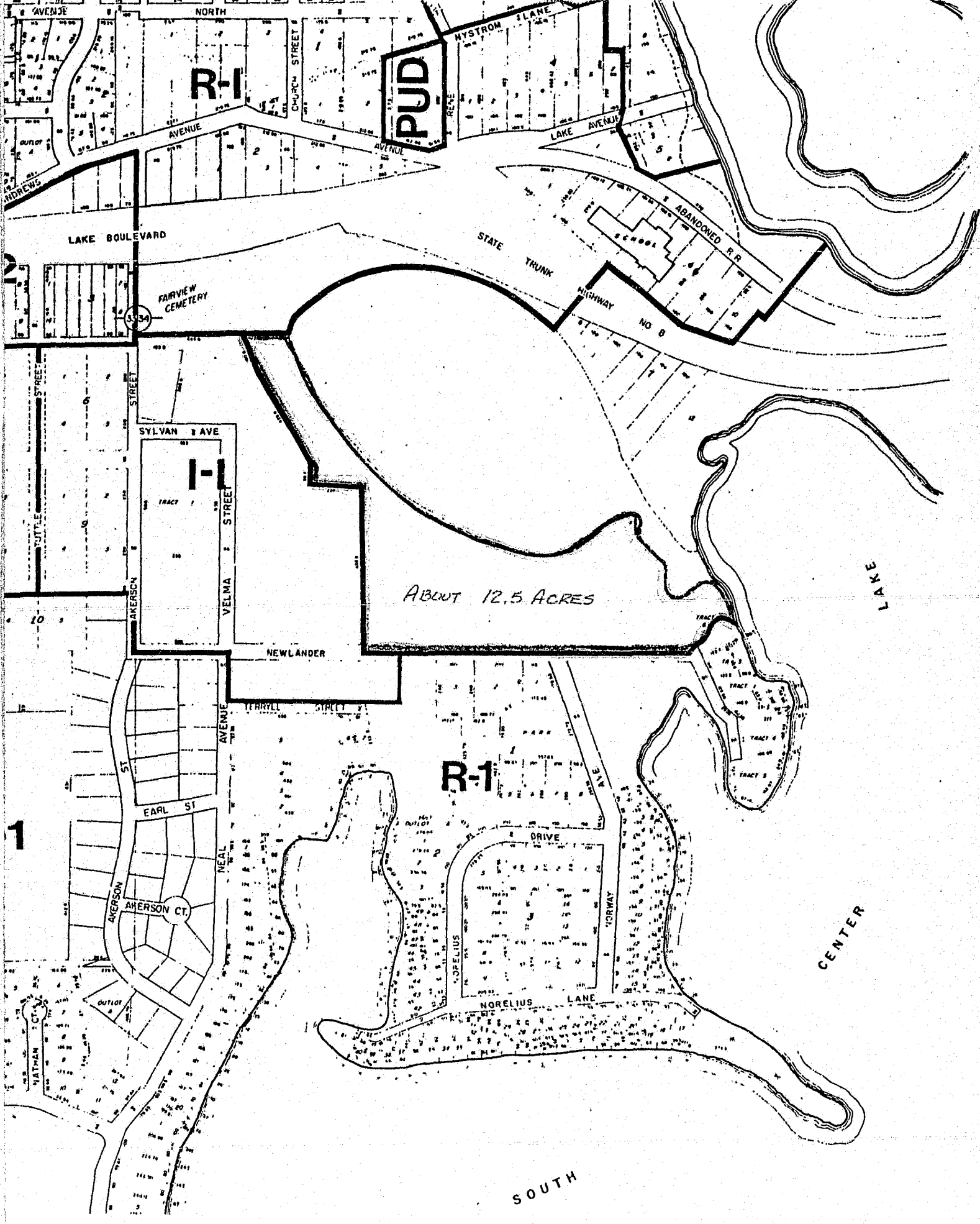

#36846

**SEE
OVERSIZED
DOCUMENT!!**