



STATE OF MINNESOTA  
MUNICIPAL BOARD

Suite 165 Metro Square  
7th & Robert Streets  
St. Paul, Minnesota 55101

March 13, 1986

Laurie F. Rauenhorst  
City Clerk  
1001 Belgrade Avenue  
P.O. Box 2055  
North Mankato, Minnesota 56001

Docket Number A-4287

Ordinance Number 65, 3rd Series

City of North Mankato

Dear Ms. Rauenhorst:

The Minnesota Municipal Board has now processed and approved the above ordinance in accordance with Minnesota Statutes, Chapter 414, and the Rules of Procedure.

According to law, this annexation ordinance must be filed with the Township Clerk, County Auditor, Secretary of State, and the Municipal Board. (Since the ordinance has already been filed with the Municipal Board, no additional copies are required.) We also recommend that you file the ordinance with the County Recorder.

The annexation is final upon the date the ordinance is approved by the Board, which is the date of this letter.

Sincerely,

MUNICIPAL BOARD

A handwritten signature in cursive script, reading "Patricia D. Lundy".

Patricia D. Lundy  
Assistant Director

PDL:sg

cc: Nicollet County Auditor  
Belgrade Township Clerk  
Norbert P. Smith, City Attorney  
Secretary of State

STATE OF MINNESOTA  
DEPARTMENT OF STATE  
FILED  
MAY 8 1986

A handwritten signature in cursive script, reading "Joan Anderson Howe".

Joan Anderson Howe  
Secretary of State

36636

ORDINANCE NO. 65, THIRD SERIES

AN ORDINANCE OF THE CITY OF NORTH MANKATO, MINNESOTA  
DECLARING CERTAIN LAND TO BE ANNEXED TO SUCH CITY, IDENTIFIED AS  
ABUTTING STALEY LANE

THE CITY COUNCIL OF THE CITY OF NORTH MANKATO, MINNESOTA  
ORDAINS:

Section 1. The following tract of unincorporated property  
abuts upon the municipal limits of the City of North Mankato,  
Minnesota.

Section 2. The legal description of said land is shown upon  
Exhibit A, attached hereto and the same is incorporated herein by  
reference.

Section 3. Such land is now or is about to become urban or  
suburban in character.

Section 4. Such land is completely surrounded by land  
within the municipal limits of such city.

Section 5. Such land is hereby annexed to the City of North  
Mankato, Minnesota and is declared to be included within its  
municipal limits.

Section 6. After adoption, signing and attestation,  
this ordinance shall be published once in the official newspaper  
of the City and shall be in effect on and after the day following  
such publication and the date this ordinance is approved by the  
Municipal Board of the State of Minnesota.

Adopted by the Council this 2nd day of December, 1985.

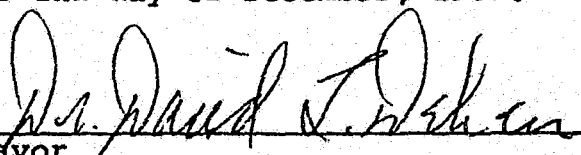
  
\_\_\_\_\_  
Mayor

  
\_\_\_\_\_  
City Clerk

EXHIBIT A

1. Lots 1, 4, 5, 6, 7, 8, Forsberg's Subdivision.
2. Lots 5, 6, 7, 8, Forsberg's Subdivision No. 2
3. All of Staley Lane, a dedicated street right-of-way in Forsberg's Subdivision and Forsberg's Subdivision No. 2.
4. The South 10 rods of the East 10 rods of the West Half of the West Half of the Northwest Quarter of the Southeast Quarter, Section 10, Township 108, Range 27.
5. The North 100 ft. of the East 660 ft. of the East Half of the Northwest Quarter of the Southeast Quarter, plus part of the West 431 ft. of the West Half of the Northeast Quarter of the Southeast Quarter, Section 10, Township 108, Range 27. 3.49 acres.
6. 1.05 acres of the North part of the East Half of the Northwest Quarter of the Southeast Quarter and 1.45 acres of the North part of the West Half of the Northeast Quarter of the Southeast Quarter, Section 10, Township 108, Range 27.

All of the above are located in Nicollet County of Minnesota.

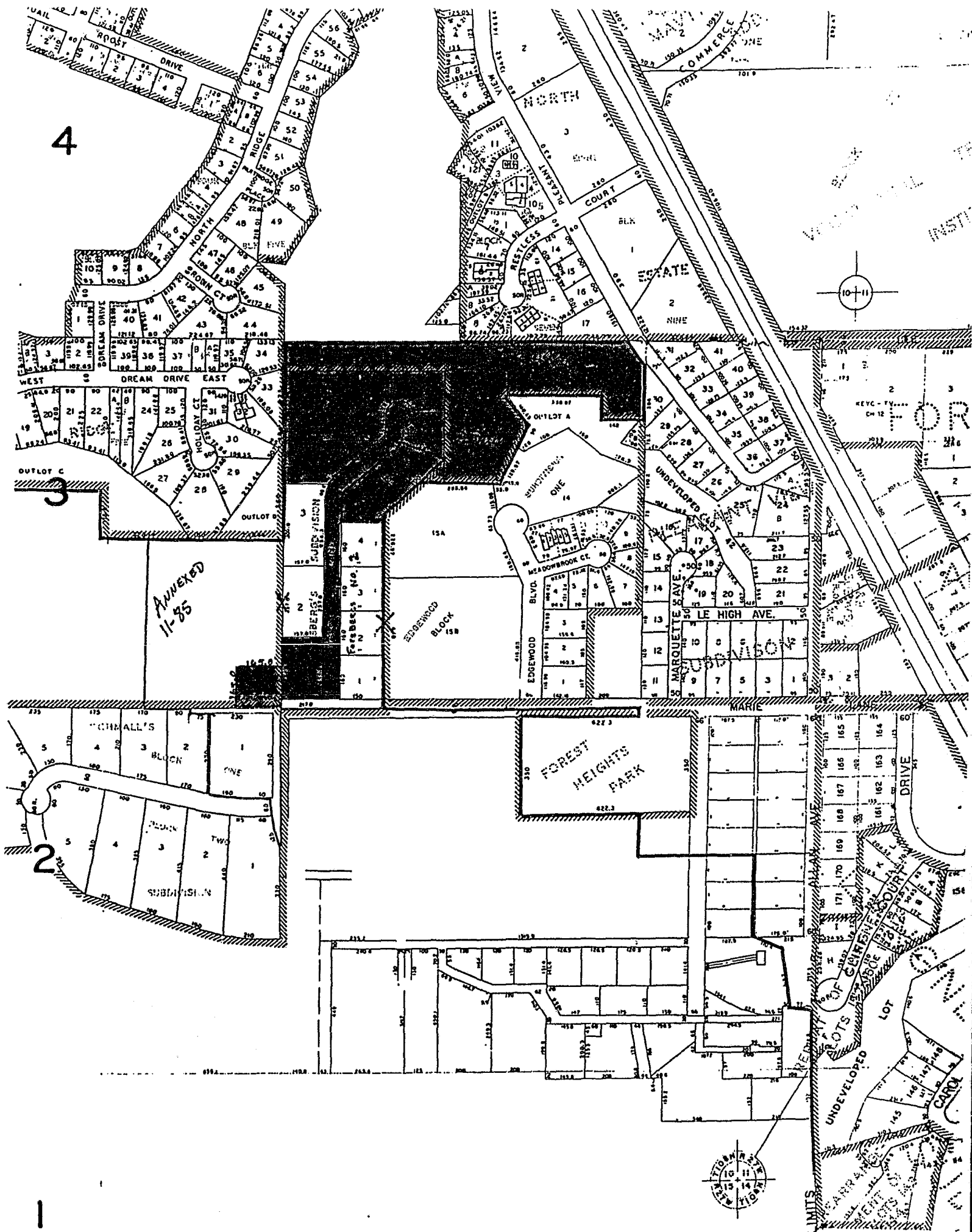

4

2

1

ANNEXED  
11-85

BLK. 10  
NORTH  
COMMERCIAL

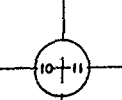

KEY - PLAN  
CH 12



STATE OF MINNESOTA  
DEPARTMENT OF STATE  
FILED  
MAY 8 1986

*John Anderson*  
Secretary of State

*36636*

*O. D.*