



STATE OF MINNESOTA
MUNICIPAL BOARD

Suite 165 Metro Square
7th & Robert Streets
St. Paul, Minnesota 55101

November 15, 1985

Laurie Rauenhorst
City Clerk
1001 Belgrade Avenue
P.O. Box 2055
North Mankato, Minnesota 56001

Docket Number A-4272

Ordinance Number 64, 3rd Series

City of North Mankato

Dear Ms. Rauenhorst:

The Minnesota Municipal Board has now processed and approved the above ordinance in accordance with Minnesota Statutes, Chapter 414, and the Rules of Procedure.

According to law, this annexation ordinance must be filed with the Township Clerk, County Auditor, Secretary of State, and the Municipal Board. (Since the ordinance has already been filed with the Municipal Board, no additional copies are required.) We also recommend that you file the ordinance with the County Recorder.

The annexation is final upon the date the ordinance is approved by the Board, which is the date of this letter.

Sincerely,

MUNICIPAL BOARD

Patricia D. Lundy
Patricia D. Lundy
Assistant Director

#36358
STATE OF MINNESOTA
DEPARTMENT OF STATE

FILED
NOV 18 1985

Joan Anderson Howe
Secretary of State

PDL:sg

cc: Nicollet County Auditor
Belgrade Township Clerk
Norbert P. Smith, Attorney at Law
Secretary of State

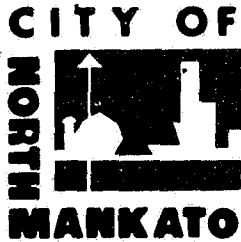

Mankato

Office Of
CITY ATTORNEY
P.O. Box 1119
Mankato, Minnesota 56001
Telephone 507-625-6545

October 17, 1985

COPY

Minnesota Municipal Board
Suite 165
Metro Square Building
7th and Robert Streets
St. Paul, Minnesota 55101

In re: Annexation of Property identified as Rist Property

Dear Sir:

Please find enclosed with this letter the following documents:

1. Proposed Annexation Ordinance;
2. A Map of the City of North Mankato outlining the location of the property in question;
3. Affidavits of service upon the Township Board and County Board;
4. Filing Fee in the amount of \$100.00.

The property in question is being annexed for the following reasons: It is owned by the City of North Mankato and to be used as part of a developing softball diamond complex. There are approximately 7.5 acres involved with the annexation.

Respectfully yours,

Norbert P. Smith

NPS:nv
Enclosures
cc: Minnesota Secretary of State
Room 180, State Office Building
Wabasha Street
St. Paul, Minnesota 55155

ORDINANCE NO.
Series No. 3

AN ORDINANCE OF THE CITY OF NORTH MANKATO, MINNESOTA
DECLARING CERTAIN LAND TO BE ANNEXED TO SUCH CITY, IDENTIFIED AS
RIST PROPERTY

THE CITY COUNCIL OF THE CITY OF NORTH MANKATO, MINNESOTA
ORDAINS:

Section 1. The following tract of unincorporated property
abuts upon the municipal limits of the City of North Mankato,
Minnesota.

Section 2. The legal description of said land is shown upon
Exhibit A, attached hereto and the same is incorporated herein by
reference.

Section 3. Such land is now or is about to become urban or
suburban in character.

Section 4. Such land is owned by the City of North
Mankato, Minnesota.

Section 5. Such land is hereby annexed to the City of North
Mankato, Minnesota and is declared to be included within its
municipal limits.

Section 6. After adoption, signing and attestation, this
ordinance shall be published once in the official newspaper of
the City and shall be in effect on and after the day following
such publication and the date this ordinance is approved by the
Municipal Board of the State of Minnesota.

Adopted by the Council this 21st day of October, 1985.

Mayor

Attest:

City Clerk

COPY

AFFIDAVIT OF SERVICE BY MAIL

STATE OF MINNESOTA

ss.

COUNTY OF BLUE EARTH

Norbert P. Smith, being first duly sworn upon oath, deposes and says that in said County and State, on October 22, 1985, he served the attached Ordinance of Annexation upon the within named government units by then and there mailing a true and correct copy thereof to the Chairman of the Nicollet County Board of Commissioners and the Clerk of the Belgrade Township Board.

Norbert P. Smith

Subscribed and sworn to before me
this 22nd day of October, 1985.

Notary Public

COPY

EXHIBIT A

All that part of the East 66 ft. of the Southwest Quarter of the Southwest Quarter of Section 2, Township 108, Range 27, lying North of the Northerly right-of-way of Minnesota Trunk Highway 14, not already incorporated into the city limits of North Mankato.

STATE OF MINNESOTA
DEPARTMENT OF STATE
FILED
NOV 18 1985
James D. Anderson
Secretary of State

N
↑
CITY OF
NORTH MANKATO
MINNESOTA
MAP OF PLATS
SCALE 1"=500'
DRAWN 1964 REVISED 1985

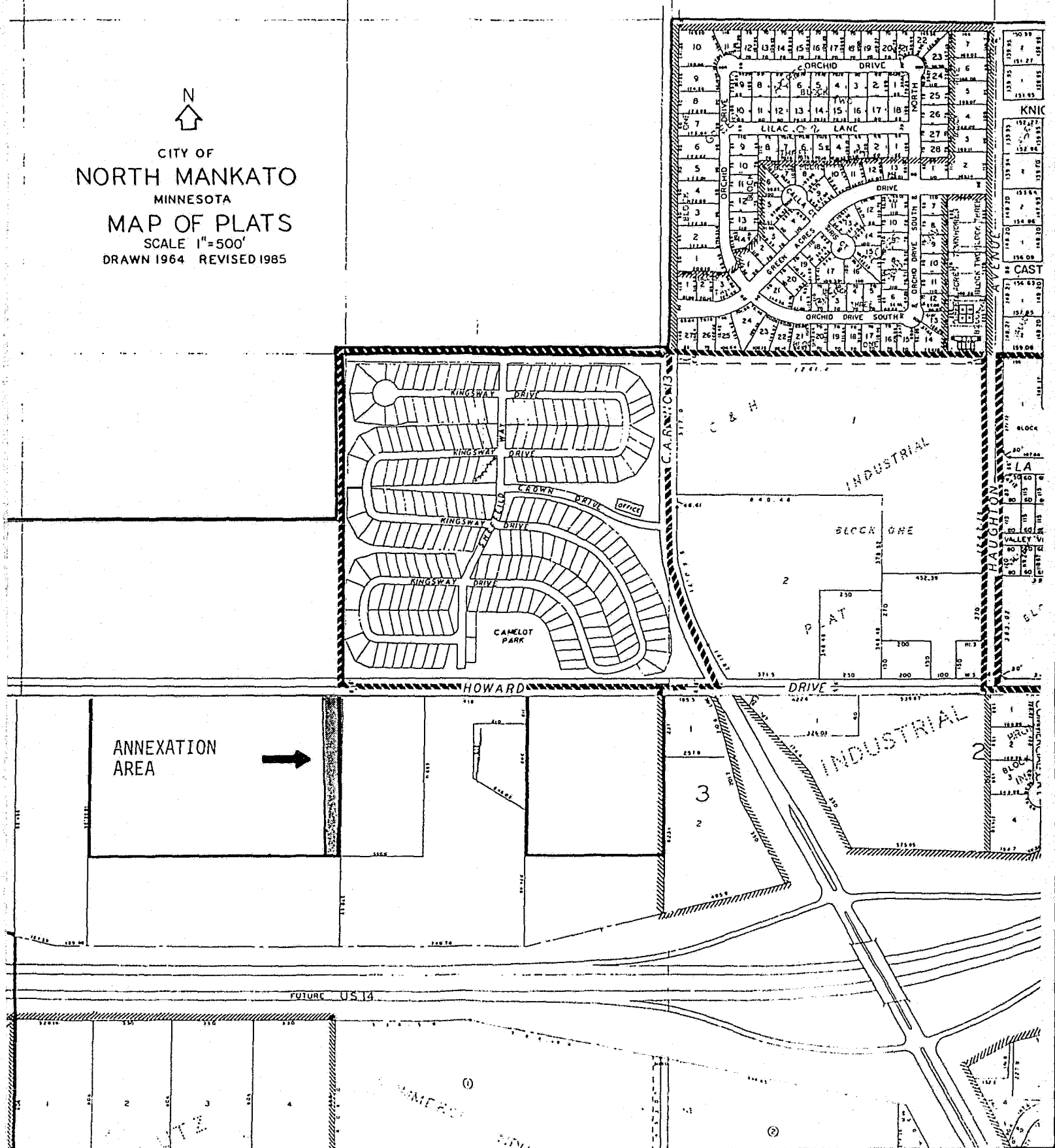

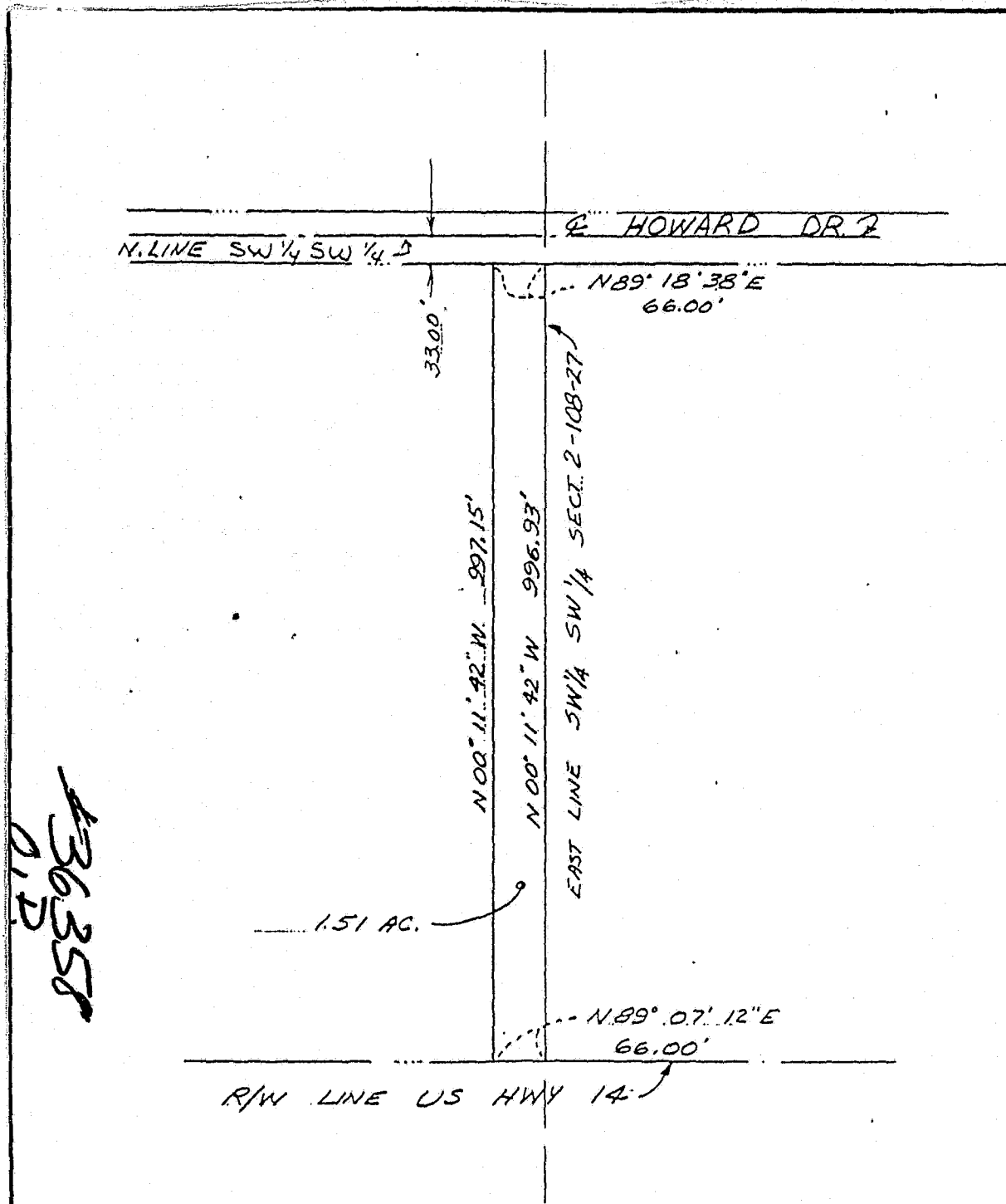

36358
D.D.



I hereby certify that this plan, or report was prepared by me or under my direct supervision and that I am a duly Registered Land Surveyor under the laws of the State of Minnesota.

Delwin Johnson
9/11/85 Reg. No. 5527

SKETCH OF SURV NORTH MANKATO, MN	
PART OF SW 1/4 SW 1/4 SECT 2-108-27	
SCALE: 1" = 200' DATE: 9-11-85 F.B.: NONE	BOLTON & ENGINEERS MANKATO

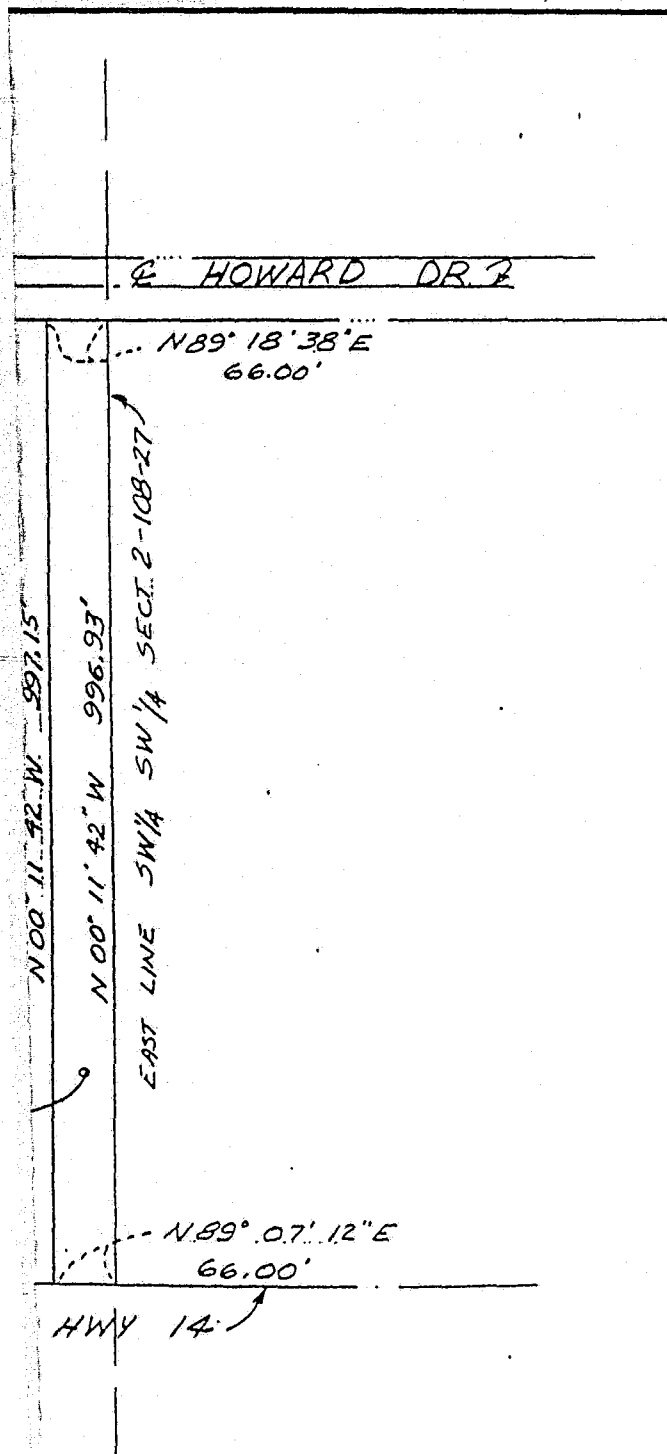

I hereby certify that this survey, plan, or report was prepared by me or under my direct supervision and that I am a duly Registered Land Surveyor under the laws of the State of Minnesota.

Dale Winkler

9/11/85 Reg. No. 5523

SKETCH OF SURVEY NORTH MANKATO, MN.	
PART OF SW ¹ / ₄ SW ¹ / ₄ SECT 2-108-27	
SCALE: 1" = 200' DATE: 9-11-85 F.B.: NONE	BOLTON & MENK ENGINEERS. MANKATO, MN.

436358