

An Equal Opportunity Employer

Phone: 296-2428



STATE OF MINNESOTA
MUNICIPAL BOARD

Suite 165 Metro Square
7th & Robert Streets
St. Paul, Minnesota 55101

November 7, 1980

Ms. Margaret Staples
City Clerk/Treasurer
City Hall
2451 Broadway
Slayton, Minnesota 56172

Re: Docket Number A-3761

Ordinance Number 180

City of Slayton

Dear City Clerk:

The Minnesota Municipal Board has now processed and approved the above ordinance and filing fee in accordance with Minnesota Statutes, Chapter 414, and the Rules of Procedure.

According to law, this annexation ordinance must be filed with the Township Clerk, County Auditor, Secretary of State and the Municipal Board. (Since the ordinance has already been filed with the Municipal Board, no additional copies are required.)

The annexation is final upon the date the ordinance is approved by the Board, which is the date of this letter.

Sincerely,

MUNICIPAL BOARD

A handwritten signature in cursive script, reading "Patricia D. Lundy".

Patricia D. Lundy
Assistant Executive Director

PDL:kj

cc: Secretary of State
County Auditor
Township
Attorney
Municipality

(REVISED 7/78)

STATE OF MINNESOTA
DEPARTMENT OF STATE
FILED
NOV 14 1980

A handwritten signature in cursive script, reading "Joan Anderson Howe".
Secretary of State

33104

STATE OF MINNESOTA

COUNTY OF MURRAY

CITY OF SLAYTON

Slayton

ORDINANCE NO 180

AN ORDINANCE EXTENDING THE CORPORATE LIMITS OF THE CITY OF SLAYTON, MINNESOTA TO INCLUDE CERTAIN UNINCORPORATED PROPERTY OWNED BY AND ABUTTING UPON THE LIMITS OF THE CITY.

WHEREAS, the territory described below is not presently within the corporate limits of any incorporated city; and

WHEREAS, this territory abuts upon the corporate limits of the city at the eastern boundry thereof and is deemed to be urban or suburban in character; and

WHEREAS, this territory is owned in fee by the city;

THE CITY COUNCIL OF THE CITY OF SLAYTON, MINNESOTA DOES ORDAIN:

Section 1. Territory annexed. The corporate limits of the city of Slayton are hereby extended to include the platted and unplatted property described as follows now owned by the city:

Lot 37 of the recorded AUDITOR'S PLAT OF SAMPSON & FRENCH'S SUBDIVISION OF THE S. $\frac{1}{2}$ OF THE S.W. $\frac{1}{4}$ OF SECTION 10, AND PART OF LOT 1 OF THE S.E. $\frac{1}{4}$ OF THE S.E. $\frac{1}{2}$ OF SECTION 9, T. 106N., R. 41W., MURRAY COUNTY, MN., and the Northwest Quarter of Section 10, Township 106 North, Range 41 West, Murray County, Minnesota excepting therefrom the two following described parcels:

- 1.) Commencing at the north quarter corner of said section; thence West, assumed bearing, along the north line of said section, a distance of 550.00 feet to the Point of Beginning of the parcel to be excepted; thence South a distance of 250.00 feet; thence West, parallel with said north section line, a distance of 30.00 feet; thence South a distance of 315.70 feet; thence West, parallel with said north section line, a distance of 870.00 feet; thence Northwesterly to a point on said north section line which is West a distance of 1085.00 feet from the Point of Beginning; thence East, along said north section line, to the Point of Beginning.
- 2.) Beginning at a point on the west right-of-way line of U.S. Trunk Highway 59, a distance of 1153.05 feet south of the north line of said section; thence West, at right angles to said right-of-way line, a distance of 458.5 feet; thence South at right angles a distance of 190.00 feet; thence East at right angles a distance of 458.5 feet to said right-of-way line, thence North along said right-of-way line, a distance of 190.00 feet to the Point of Beginning.

said overall parcel contains 145.72 acres of land, more or less, and is part of said Northwest Quarter and said Auditor's Plat.

Section 2. Zoning District. The land hereby annexed to and include within the city is hereby designated as an Agricultural District A-G.

Section 3. Filing. The city clerk is hereby directed to file certified copies of this ordinance with the Minnesota Municipal Board, the Secretary of State, the Town Clerk, and the County Auditor.

Section 4. Effective date of annexation. This ordinance takes effect upon its passage and publication and the filing of certified copies as directed in Section 3.

Adopted by the City Council of the City of Slayton, Minnesota this 6th day of October, 1980.

CITY OF SLAYTON

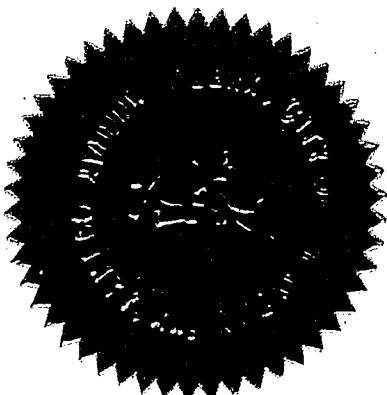

ATTEST:

Margaret Staples

MARGARET STAPLES

CITY CLERK

Wallace Johns

WALLACE JOHNS

MAYOR

PROPOSED SLAYTON AN

IN PART OF THE WEST HALF OF SECTION

N.W. COR., SEC. 10,
T. 106 N., R. 41 W.

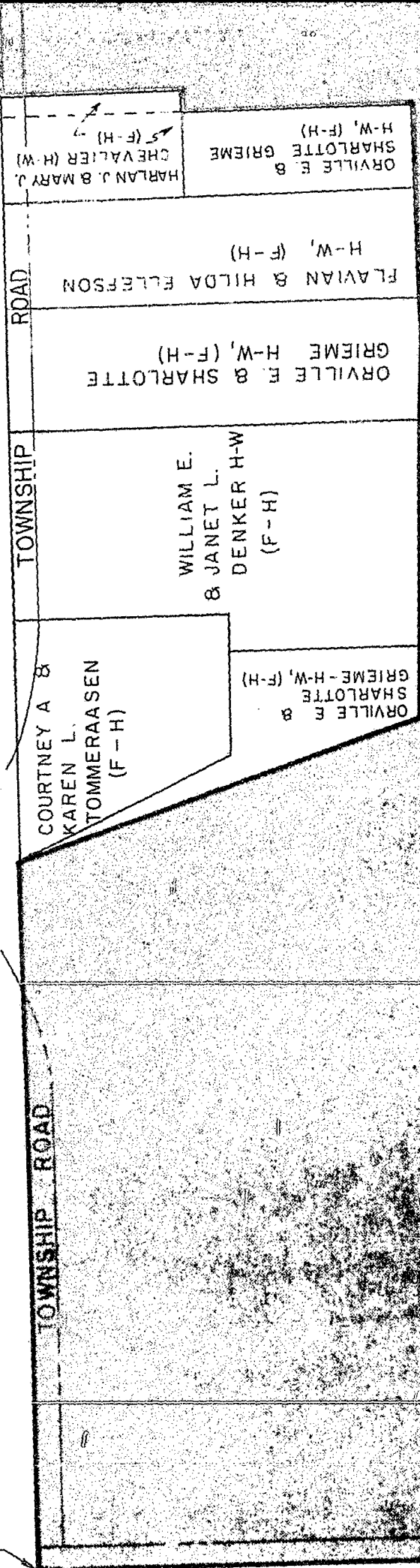

TON ANNEXATION

F OF SECTION 10, T106 N., R41 W.

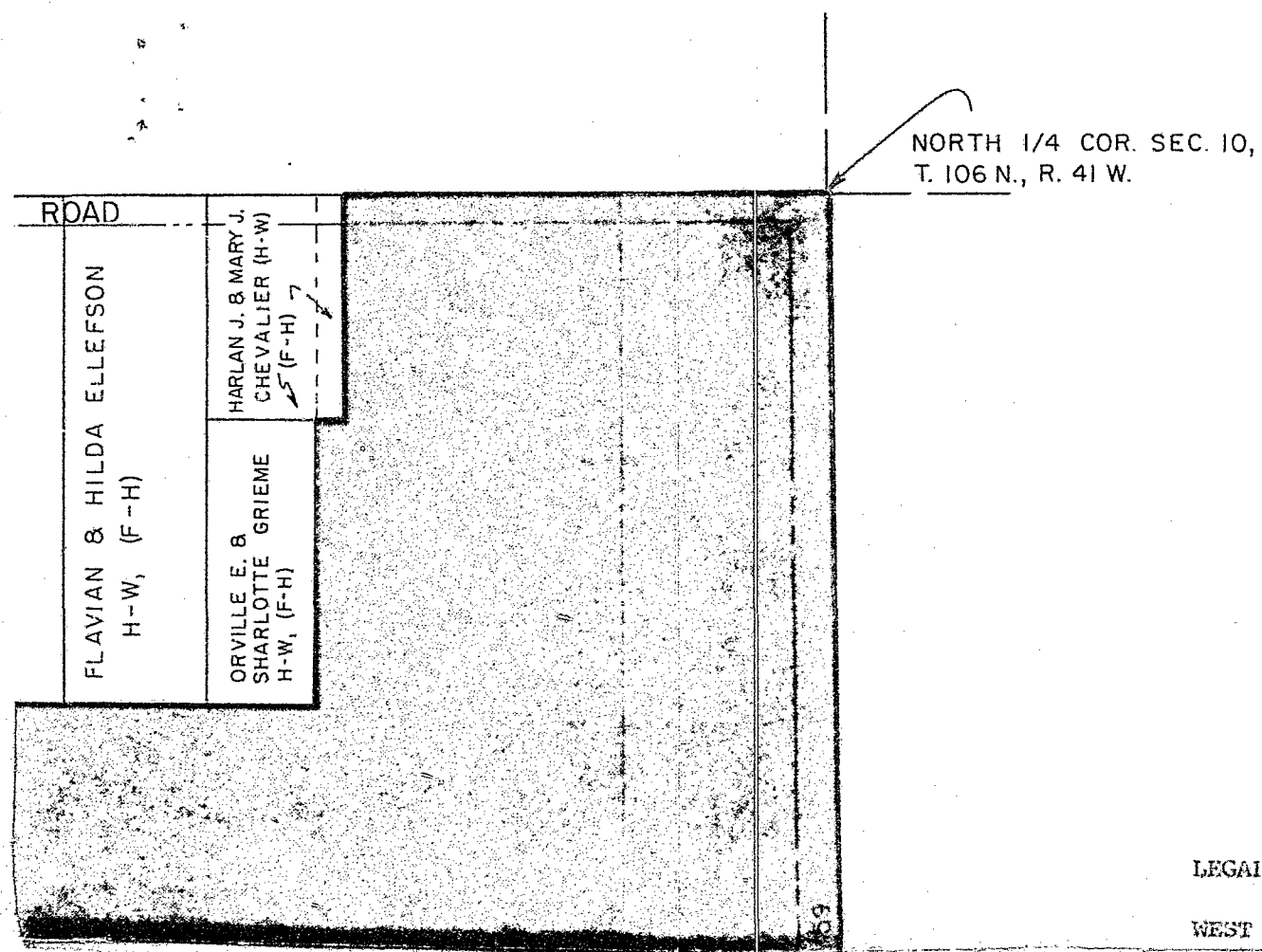

CITY OF SLAYTON (F-H)

WEST 1/4, COR
SEC 10, T.106N.,
R. 41W

SLAYTON CLUBHOUSE
CORPORATION -(F-H)

Lot 37 of the recorded AUDITOR'S PLAT OF SAMPSON & FRENCH'S
SUBDIVISION OF THE S. $\frac{1}{2}$ OF THE S.W. $\frac{1}{4}$ OF SECTION 10, AND PART
OF LOT 1 OF THE S.E. $\frac{1}{4}$ OF THE S.E. $\frac{1}{4}$ OF SECTION 9, T.106N.,
R.41W., MURRAY COUNTY, MN., and the Northwest Quarter of
Section 10, Township 106 North, Range 41 West, Murray County,
Minnesota excepting therefrom the two following described
parcels:

- 1.) Commencing at the north quarter corner of said section;
thence West, assumed bearing, along the north line of
said section, a distance of 550.00 feet to the Point
of Beginning of the parcel to be excepted; thence South
a distance of 250.00 feet; thence West, parallel with
said north section line, a distance of 30.00 feet; thence
South a distance of 315.70 feet; thence West, parallel
with said north section line, a distance of 870.00 feet;
thence Northwesterly to a point on said north section
line which is west a distance of 1984.00 feet from the
Point of Beginning; thence East, along said north section
line, to the Point of Beginning.
- 2.) Beginning at a point on the west right-of-way line of
Trunk Highway 59, a distance of 1113.00 feet south of the
north line of said section; thence West, at right angles
to said right-of-way line, a distance of 458.5 feet; thence
South at right angles a distance of 190.00 feet; thence
East at right angles a distance of 458.5 feet to said
right-of-way line, thence North along said right-of-way
line, a distance of 190.00 feet to the Point of Beginning.

Said overall parcel contains 145.72 acres of land, more or less,
and is part of said Northwest quarter and said Auditor's plat.

CENTER SEC. 10,
T. 106 N., R. 41 W.

TOWNSHIP

S.A.H. 101

WAYNE E. BURMEISTER (F-H)
(NO RECORD DEED)

CITY OF SLAYTON

WA
(F-

VILLAGE
SLAYTON

AUDITOR'S PLAT OF CAMPBELL & FRENCH'S
SUBDIVISION OF THE S1/2 OF THE SW 1/4 OF SEC 7

WAYNE E. & DOLORIS M.
BURMEISTER H-W
(F-H)

U.S. T.H. 59

FRED H.
SLED BECK - (F. H.)

ISIDORE E. &
JOSEPHINE
PICK H-W
(F-H)

WAYNE E. BURMEISTER
(F-H) (NO RECORD DEED)

VILLAGE OF
SLAYTON

BERT SANDBERG

1/4 OF SECTION 10,

* NOTE - PROPOSED ANNEXATION IN
SE. 1/4, SEC. 10 NOT INCLUDED
IN ABOVE LEGAL DESCRIPTION



SCALE 1" = 200'



= EXISTING ANNEXED PROPERTY



= PROPOSED ANNEXATION *

F-H = DENOTES FEE HOLDER

AND PART OF LOT 1, OF THE SE 1/4 OF THE SE 1/4 OF
SE 1/4 OF SECTION 9, T 106 N., R 41 W., MURRAY
COUNTY, MN.

STANLEY W. &
MARJORIE L.
NORDIN H. & W.
(F-H)

WEST 1/4, 900
SEC. 10, T. 106 N.,
R. 41 W.

4 OF 11

VILLAGE OF SLAYTON

STANLEY W &
MARJORIE L
NORDIN H-W
(F-H)

H J KOOB & Q.P KOOB
(F-H)

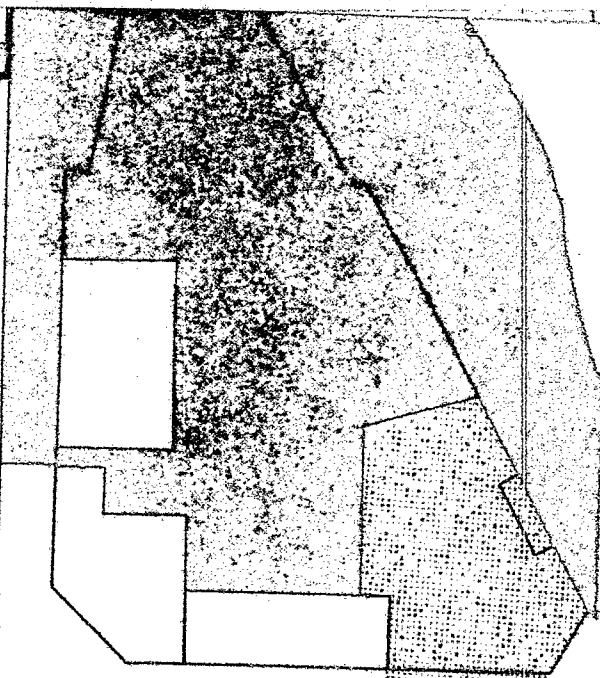

S. 1/4 COR.
SEC. 10, T.106 N., R. 41 W.

<p>I hereby certify that this survey, plan or report was prepared by me or under my direct supervision and that I am a duly Registered Land Surveyor under the laws of the State of Minnesota.</p> <p><i>Gary D. Martin</i></p> <p>Date <u>9/27/30</u> Reg. No. 12967</p>	DRAWN BY	REVISED 9/29/30
	K.R.S.	
	SURVEY BY	
	D.R.F.	
	JOB No.	
	80052	
	<p>MARTIN LAND SURVEYING GARY D. MARTIN REGISTERED LAND SURVEYOR WORTHINGTON, MINNESOTA 56187</p>	

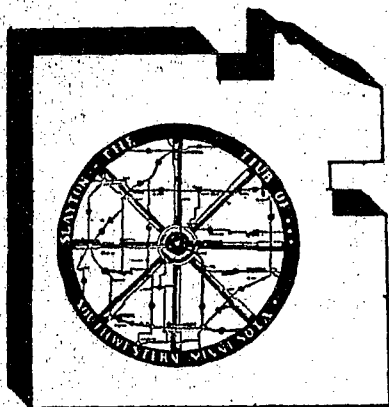

CITY OF SLAYTON

MURRAY COUNTY, MINNESOTA

CITY HALL

2451 BROADWAY

SLAYTON, MINN. 56172

[507] 838-6756

COUNTY SEAT

REGIONAL CENTER SW. MN

7 October 1980

STATE OF MINNESOTA
SECRETARY OF STATE
Room 180, State Office Bldg.
St. Paul, MN 55155

RE: CITY OF SLAYTON ANNEXATION ORDINANCE NO 180

Dear Sir,

Enclosed is a certified copy of the City of Slayton's Annexation Ordinance No 180, pertaining to certain parcels of land abutting the city at its western boundry. Map of annexed lands and adjacent area is included.

Sincerely,

CITY OF SLAYTON

Robert F. Morgan
ROBERT F. MORGAN
City Administrator

RFM/rm

copy: Secretary of State
County Auditor
Town Clerk

MAYOR
Wallace Johls

COUNCILMEN
Marvin Nelson
Marge Jerome
Ken Rise
Orville Klasse

CLERK-TREASURER
Margaret Staples

ATTORNEY
Merlyn Anderson

CITY ADMINISTRATOR
Robert Morgan