

An Equal Opportunity Employer

Phone: 296-2428



STATE OF MINNESOTA  
MUNICIPAL BOARD

Suite 165 Metro Square  
7th & Robert Streets  
St. Paul, Minnesota 55101

July 14, 1980

Mr. Kenneth H. Huber  
City Clerk-Administrator  
City Hall  
227 So. Front  
St. Peter, Minnesota 56082

Re: Docket Number A-3680

Ordinance Number 289, #64, 2nd series

City of St. Peter

Dear City Clerk:

The Minnesota Municipal Board has now processed and approved the above ordinance and filing fee in accordance with Minnesota Statutes, Chapter 414, and the Rules of Procedure.

According to law, this annexation ordinance must be filed with the Township Clerk, County Auditor, Secretary of State and the Municipal Board. (Since the ordinance has already been filed with the Municipal Board, no additional copies are required.)

The annexation is final upon the date the ordinance is approved by the Board, which is the date of this letter.

Sincerely,

MUNICIPAL BOARD

*Patricia D. Lundy*  
Patricia D. Lundy  
Assistant Executive Director

PDL:kj

cc: Secretary of State  
County Auditor  
Township  
Attorney  
Municipality

(REVISED 7/78)

STATE OF MINNESOTA  
DEPARTMENT OF STATE  
FILED  
JUL 21 1980  
*Joan Anderson Howe*  
Secretary of State  
#32928

ORDINANCE NO. 64, 2ND SERIES

AN ORDINANCE ANNEXING TO THE CITY OF ST. PETER A TRACT CONTAINING 1.80 ACRES OF LAND, MORE OR LESS, LOCATED IN THE SOUTHWEST QUARTER OF THE SOUTHWEST QUARTER, SECTION NINE, TOWNSHIP ONE HUNDRED TEN NORTH, RANGE TWENTY-SIX WEST, TRAVERSE TOWNSHIP, NICOLLET COUNTY, MINNESOTA.

THE CITY COUNCIL OF THE CITY OF ST. PETER ORDAINS:

Section 1: The following described tract of land containing 1.80 acres of land, more or less, located in the Southwest quarter of the Southwest quarter, Section 9, Township 110 North, Range 26 West, Traverse Township, Nicollet County, Minnesota, unincorporated and unplatted, and completely surrounded by land within the Municipal limits, is hereby declared by the City Council to be annexed to the City and pursuant to Minn. Stats. 414.033, said land is deemed to be urban in character. The tract of land is described as follows:

The North 355.68 feet of the West 210.00 feet of the following described tract: All that part of the Southwest quarter of the Southwest Quarter of Section 9, Township 110 North, Range 26 West, described as follows: Beginning at the Southwest corner of the S.W. 1/4 of the S.W. 1/4 of said Section 9; thence North 0°-22' East, (assumed bearing) along the West line of the Southwest quarter of the Southwest quarter of said Section 9, 395.68 feet; thence North 88°-44' East and parallel to the South line of said Section 9, 545.21 feet to a point on the westerly right of way line of the abandoned railroad; thence South 8°-42.5' East along said right of way line, 401.55 feet to a point on the South line of the Southwest quarter of the Southwest quarter of said Section 9; thence South 88°-44' West along said South line, 626.05 feet to the point of beginning; said tract contains 1.72 acres of land, more or less;  
AND, All that part of the 80 foot roadway right-of-way entitled Sunrise Drive that lies adjacent to or is part of the above described tract of land.

Section 2: The annexation is in the best interest of the City of St. Peter.

Section 3: The corporate limits of the City of St. Peter are hereby extended to include the property described in Section 1 and the same is hereby annexed to and included within the City as effectively as if it had originally been a part thereof.

Section 4: All the provisions of Chapter 1 of the St. Peter City Code are made a part hereof and applicable to this Ordinance.

Section 5: The City Clerk is hereby directed to file certified copies of this Ordinance with the Minnesota Municipal Board, the Secretary of State, the Nicollet County Auditor and the Traverse Township Clerk.

Section 6: This annexation ordinance is final upon the date the ordinance is approved by the Minnesota Municipal Board.

Adopted by the City Council this 24th day of March, 1980.

/s/ Douglas C. Pyan  
Mayor

Attest: /s/ Kenneth H. Huber  
City Clerk Administrator

The foregoing ordinance was adopted by the following votes:

Ayes: Reid, Shumway, Hanson and Dowling

Nayes: Pyan, Lurth and Pfeifer

Absent:

Published in the St. Peter Herald on: March 27, 1980

STATE OF MINNESOTA  
DEPARTMENT OF STATE  
FILED  
JUL 21 1980

*John Anderson Howe*  
Secretary of State

*St. Peter*

C E R T I F I C A T I O N

I, Kenneth H. Huber, City Clerk Administrator of the City of St. Peter, Minnesota, hereby certify that the foregoing extract of minutes is a true and correct copy of an ordinance duly passed and adopted by the St. Peter City Council at a regular meeting hereof held on March 24, 1980 as found in the official records of said meeting on file in my office.

Dated: April 14, 1980.

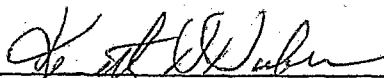
  
\_\_\_\_\_  
Kenneth H. Huber  
City Clerk Administrator

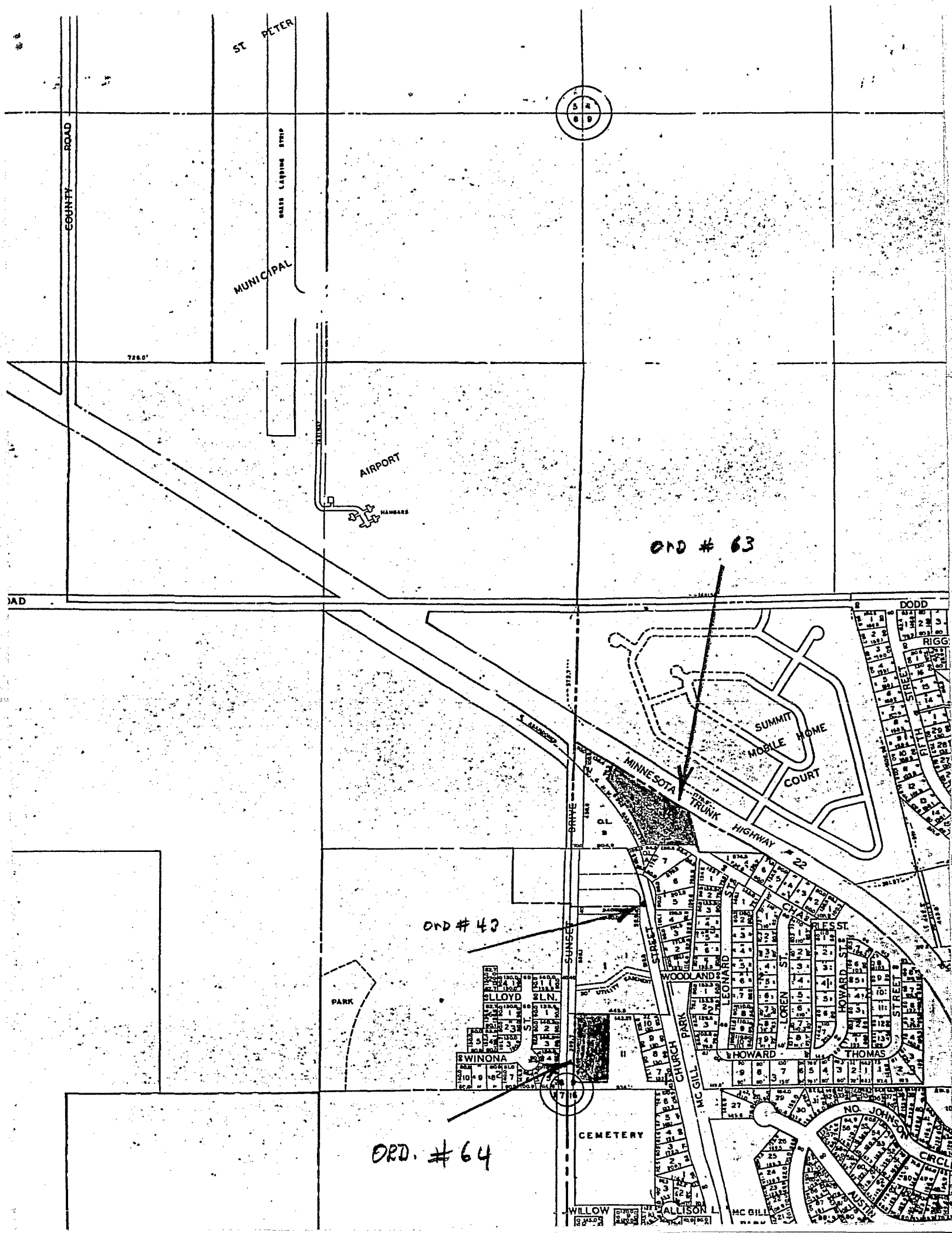

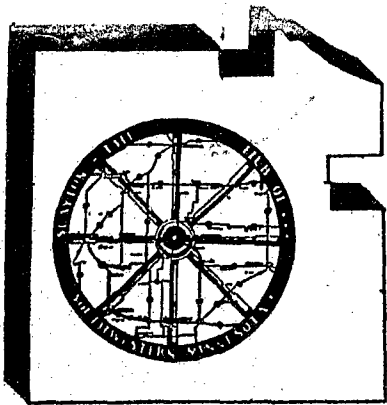

# CITY OF SLAYTON

MURRAY COUNTY, MINNESOTA

CITY HALL

2451 BROADWAY

SLAYTON, MINN. 58172

(507) 836-8758

COUNTY SEAT

REGIONAL CENTER SW. MN

June 4, 1980

Secretary of State  
Room 180, State Office Bldg.  
St. Paul, Mn. 55155

RE: ANNEXATION ORDINANCE CITY OF SLAYTON

Dear Sir:

Enclosed is a certified copy of the City of Slayton's annexation ordinance No. 173, of a certain parcel of land abutting the city at its southern boundary.

Sincerely,

THE CITY OF SLAYTON

*Robert F. Morgan*

ROBERT F. MORGAN  
City Administrator

RFM/dm

cc: Murray County Auditor  
Slayton Township Clerk  
Mn. Municipal Board

MAYOR  
Wallace Johls

COUNCILMEN  
Marvin Nelson  
Marge Jerome  
Ken Rise  
Orville Klasse

CLERK-TREASURER  
Margaret Staples

ATTORNEY  
Merlyn Anderson

CITY ADMINISTRATOR  
Robert Morgan