

An Equal Opportunity Employer

Phone: 296-2428



STATE OF MINNESOTA  
MUNICIPAL BOARD

Suite 165 Metro Square  
7th & Robert Streets  
St. Paul, Minnesota 55101

April 16, 1980

Mr. William Radio  
City Manager  
City Hall  
1411 Pacific Avenue  
Benson, Minnesota 56215

Re: Docket Number A-3685

Ordinance Number 115

City of Benson

Dear City Clerk:

The Minnesota Municipal Board has now processed and approved the above ordinance and filing fee in accordance with Minnesota Statutes, Chapter 414, and the Rules of Procedure.

According to law, this annexation ordinance must be filed with the Township Clerk, County Auditor, Secretary of State and the Municipal Board. (Since the ordinance has already been filed with the Municipal Board, no additional copies are required.)

The annexation is final upon the date the ordinance is approved by the Board, which is the date of this letter.

Sincerely,

MUNICIPAL BOARD

A handwritten signature in cursive script, appearing to read "Patricia D. Lundy".

Patricia D. Lundy  
Assistant Executive Director

PDL:kj

cc: Secretary of State  
County Auditor  
Township  
Attorney  
Municipality

(REVISED 7/78)

STATE OF MINNESOTA  
DEPARTMENT OF STATE  
FILED  
APR 23 1980

*John Anderson Howe*  
Secretary of State

32791

Renumbered # 115

Benson

ORDINANCE NO. 155

AN ORDINANCE EXTENDING THE CORPORATE LIMITS OF THE CITY OF BENSON TO INCLUDE CERTAIN UNINCORPORATED TERRITORY COMPLETELY SURROUNDED BY LAND WITHIN THE CITY LIMITS AND ABUTTING THEREON.

WHEREAS, certain territory described below is not presently included within the corporate limits of any incorporate city, village, or borough; and

WHEREAS, this territory is completely surrounded on all sides by lands already included within the corporate limits of the city and is deemed to be urban in character;

The City of Benson does ordain:

Section 1. Territory Annexed. The corporate limits of the City of Benson, Minnesota, are hereby extended to include the unincorporated territory described as follows, which territory now is and has heretofore been completely surrounded by territory already included within the city limits:

- (B) Beginning at a point on the north and south quarter line of Section Five (5), Township One Hundred Twenty-one (121), Range Thirty-nine (39), Five Hundred Sixty-one Feet (561') and Nine inches (9") south of the Northwest (NW) corner of the Southeast Quarter (SE  $\frac{1}{4}$ ) of said section, thence south One Hundred Thirty-nine Feet (139') and Five inches (5"), thence east Four degrees (40') south One Hundred Forty Feet (140'), thence north One Hundred Forty-five Feet (145'), thence west Two degrees (20') south One Hundred Forty Feet (140') to place of beginning and being part of the Northwest Quarter of Southeast Quarter (NW $\frac{1}{4}$ -SE $\frac{1}{4}$ ) of said Section Five (5), Swift County, Minnesota.
- (D) Beginning at a point Three Hundred Forty-three Feet South (343' S) and One Hundred Sixty Feet East (160' E) of the center of Section Five (5), Township One Hundred Twenty-one (121), Range Thirty-nine (39), thence East One Hundred Fifty Feet (150'), thence South One Hundred Forty Feet (140'), thence West One Hundred Fifty Feet (150'), thence North One Hundred Forty Feet (140') to the place of beginning, containing .48 acres more or less and being a part of the Northwest Quarter of the Southeast Quarter (NW $\frac{1}{4}$ -SE $\frac{1}{4}$ ), Section Five (5), Township One Hundred Twenty-one (121), Range Thirty-nine (39), Swift County, Minnesota.

STATE OF MINNESOTA  
DEPARTMENT OF STATE  
FILED  
APR 23 1980

Joan Anderson Howe  
Secretary of State

32791

Section 2. Filing. The city clerk is directed to file certified copies of this ordinance with the Secretary of State, the County Auditor of the county in which the property is located, and the Minnesota Municipal Commission.

Section 3. Effective Date of Annexation. This ordinance takes effect upon its passage and 30 days after publication and the filing of certified copies as directed in section 2.

Adopted by the city council this 26th day of October, 1966.

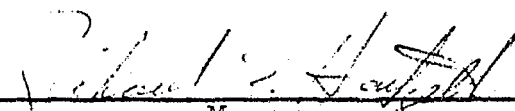
  
\_\_\_\_\_  
Mayor

Attest:

  
\_\_\_\_\_  
Clerk

**AFFIDAVIT OF PUBLICATION**

ORDINANCE NO. 155  
AN ORDINANCE EXTENDING  
THE CORPORATE LIMITS OF THE  
CITY OF BENSON TO INCLUDE  
CERTAIN UNINCORPORATED TER-  
RITORY COMPLETELY SURROUND-  
ED BY LAND WITHIN THE CITY  
LIMITS AND ABUTTING THERE-  
ON.

WHEREAS, certain territory des-  
cribed below is not presently includ-  
ed within the corporate limits of any  
incorporate city, village, or borough;  
and

WHEREAS, this territory is com-  
pletely surrounded on all sides by  
lands already included within the  
corporate limits of the city and is  
deemed to be urban in character;

The City of Benson does ordain:  
Section 1. Territory Annexed. The  
corporate limits of the City of Ben-  
son, Minnesota, are hereby extended  
to include the unincorporated terri-  
tory described as follows, which terri-  
tory now is and has heretofore been  
completely surrounded by territory  
already included within the city  
limits:

Beginning at a point on the north  
and south quarter line of Section  
Five (5), Township One Hundred  
Twenty-one (121), Range Thirty-  
nine (39), Five Hundred Sixty-one  
Feet (561') and Nine inches (9")  
south of the Northwest (NW) cor-  
ner of the Southeast Quarter (SE-  
1/4) of said section, thence south  
One Hundred Thirty-nine Feet  
(139') and Five inches (5"), thence  
east Four degrees (4') south One  
Hundred Forty Feet (140'), thence  
north One Hundred Forty-five Feet  
(145'), thence west Two degrees  
(2') south One Hundred Forty  
Feet (140') to place of beginning  
and being part of the Northwest  
Quarter of Southeast Quarter  
(NW1/4 SE1/4) of said Section Five  
(5), Swift County, Minnesota.

Beginning at a point Three Hund-  
red Forty-three Feet South (343'  
S) and One Hundred Sixty Feet  
East (160' E) of the center of Sec-  
tion Five (5), Township One Hund-  
red Twenty-one (121), Range  
Thirty-nine (39), thence East One  
Hundred Fifty Feet (150'), thence  
South One Hundred Forty Feet  
(140'), thence West One Hundred  
Fifty Feet (150'), thence North  
One Hundred Forty Feet (140') to  
the place of beginning, containing  
48 acres more or less and being a  
part of the Northwest Quarter of  
the Southeast Quarter (NW1/4-  
SE1/4), Section Five (5), Township  
One Hundred Twenty-one (121),  
Range Thirty-nine (39), Swift  
County, Minnesota.

Section 2. Filing. The city clerk is  
directed to file certified copies of  
this ordinance with the Secretary of  
State, the County Auditor of the  
county in which the property is located,  
and the Minnesota Municipal Com-  
mission.

Section 3. Effective Date of An-  
nexation. This ordinance takes ef-  
fect upon its passage and 30 days  
after publication and the filing of  
certified copies as directed in section  
2.

Adopted by the city council this  
26th day of October, 1966.

RICHARD D. HARTZELL,  
Mayor.

Attest:  
KENNETH ROSS,  
Clerk. 11-17-66

State of Minnesota, }  
County of Swift

SS.

Ronald S. Anfinson

being duly sworn on  
oath says; that he now is, and during all the times herein stated has been

the publisher or printer of the newspaper known  
as the Swift County Monitor and has full knowledge of the facts herein stated.

That for more than one year immediately prior to the publication therein of  
the printed notice

hereto attached said newspaper was printed and published in the English lan-  
guage from its known office of publication within the City of Benson in the County  
of Swift, State of Minnesota on Thursday of each week in column and sheet  
form equivalent in space to 450 running inches of single column two inches wide;  
has been issued from a known office established in said place of publication equip-  
ped with skilled workmen and the necessary material for preparing and printing  
the same;

has had in its makeup not less than twenty-five per cent of its news columns  
devoted to local news of interest to said community its purports to serve, the  
press work of which has been done in its said known office of publications; has  
contained general news, comment and miscellany; has not duplicated any other  
publication; has not been entirely made up of patents, plate matter and adver-  
tisements; has been circulated at and near its said place of publication to the  
extent of 240 copies regularly delivered to paying subscribers; has been entered  
as second class mail matter in the local post office of its said place of publica-  
tion; that there has been on file in the office of the County Auditor of said  
county the affidavit of a person having first hand knowledge of the fact con-  
stituting its qualification as a newspaper for publication of legal notices; and  
that its publishers have complied with all demands of said County Auditor for  
proofs of its said qualifications.

That the printed notice  
hereto attached as a part hereof was cut from the columns of said newspaper;

was published therein in the English language once each week for

1 successive weeks; that it was first so published on the 17th

day of November 19 66 and hereafter on

of each week to and including the

day of 19; and that the following is a copy  
of the lower case alphabet which is acknowledged to have been the size and kind

of type used in the publication of said notice

abcdefghijklmnopqrstuvwxyz

Subscribed and sworn to before me this 18 day of Nov 1966

Notary Public, Swift County, Minnesota

My commission expires

MARY SWANBERG  
May 13, 1970

My Commission Expires MAY 13, 1970

ANNEXATION MAP  
 PART NW 1/4 - SE 1/4  
 SEC 5, T121N, R39W.  
 City of BENSON  
 10/19/66

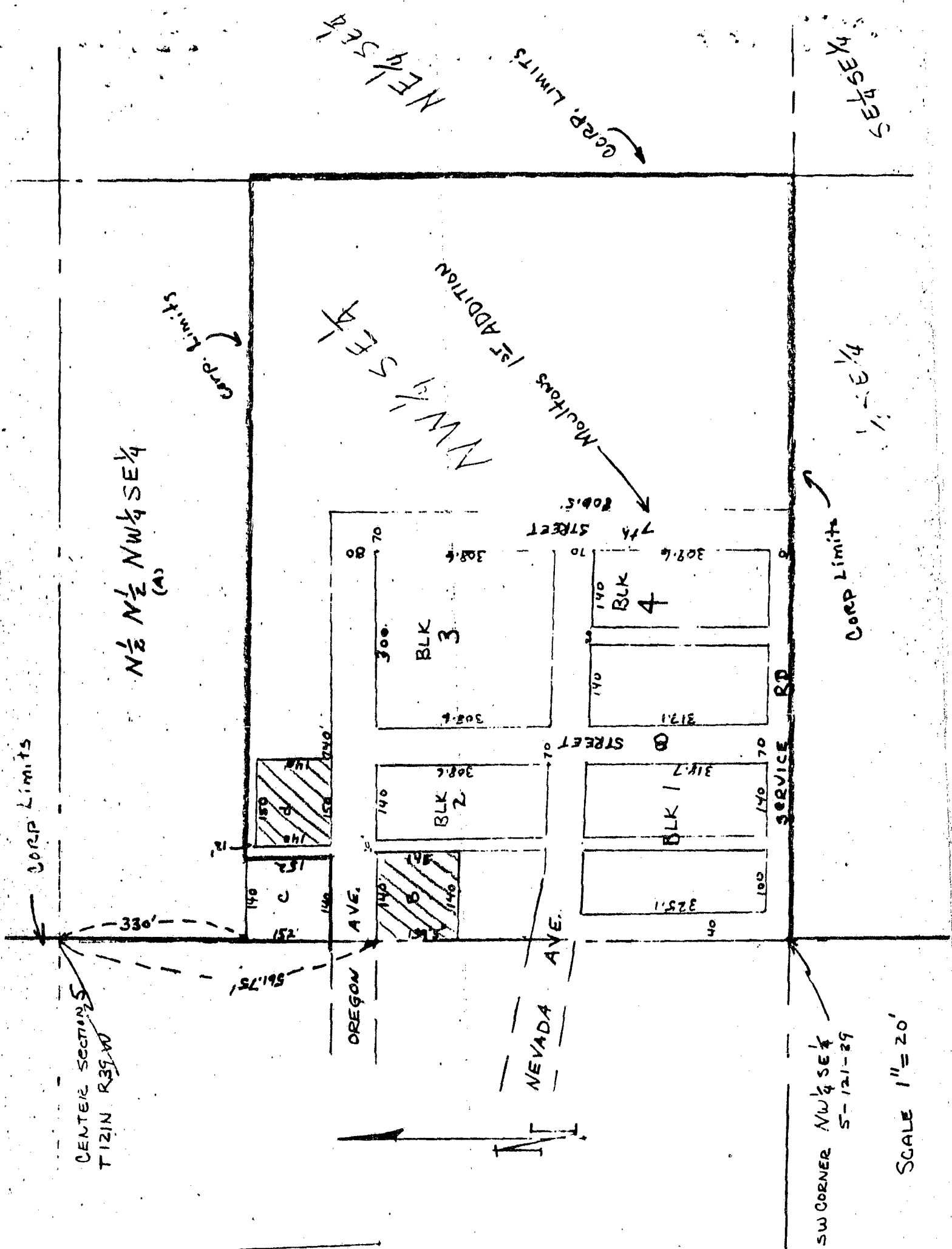

ANNEXATION MAP  
 PART NW 1/4 - SE 1/4  
 SEC 5, T121N, R39W.  
 City of BENSON  
 10/19/66