

An Equal Opportunity Employer

Phone: 296-2428



STATE OF MINNESOTA
MUNICIPAL BOARD

Suite 165 Metro Square
7th & Robert Streets
St. Paul, Minnesota, 55101

SEP 21 1979

Ms. Elaine Hansen
City Clerk
City Hall
Lamberton, MN 56152

Re: Docket Number A-3568

Ordinance Number 112

City of Lamberton

Dear City Clerk:

The Minnesota Municipal Board has now processed and approved the above ordinance and filing fee in accordance with Minnesota Statutes, Chapter 414, and the Rules of Procedure.

According to law, this annexation ordinance must be filed with the Township Clerk, County Auditor, Secretary of State and the Municipal Board. (Since the ordinance has already been filed with the Municipal Board, no additional copies are required.)

The annexation is final upon the date the ordinance is approved by the Board, which is the date of this letter.

Sincerely,

MUNICIPAL BOARD

A handwritten signature in cursive script, appearing to read "Patricia D. Lundy".

Patricia D. Lundy
Assistant Executive Director

PDL:kj

cc: Secretary of State
County Auditor
Township
Attorney
Municipality

STATE OF MINNESOTA
DEPARTMENT OF STATE
FILED
SEP 25 1979

John Anderson Howe
Secretary of State

(REVISED 7/78)

32388
O.I.D.

Lamberton

Ordinance No. 112

AN ORDINANCE EXTENDING THE CORPORATE LIMITS OF THE CITY OF LAMBERTON TO INCLUDE CERTAIN UNINCORPORATED UNPLATTED LAND NOT EXCEEDING 200 ACRES IN AREA ABUTTING ON THE CITY LIMITS.

WHEREAS, a certain petition dated the 9th day of July, 1979, requesting annexation of the territory described on the enclosed Exhibit A was duly presented to the Council on the 9th day of July, 1979; and

WHEREAS, the quantity of land embraced within the area described in the petition and bounded as described constitutes approximately .83 acres of unplatted land, no part of which is included within the limits of any incorporated city; and

WHEREAS, the petition was signed by all of the owners, and

WHEREAS, no objections to the annexation has been received from the town board of Lamberton Township in which the property lies, the county, or the governing body of any municipality whose boundaries abut upon the boundaries of the land to be annexed; and

WHEREAS, the land described in the petition abuts upon the City limits on the southerly boundary thereof;

The Council of the City of Lamberton, Minnesota ordains:

Section 1. The City Council hereby determines (1) that the annexation will be in the best interest of the City and of the territory affected; (2) that the territory described upon the attached exhibit A hereto abuts upon the City limits and is or is about to become urban or suburban in character; (3) that none of said territory is now located within the limits of any city.

Section 2. The corporate limits of the City are hereby extended to include the unplatted land described on the attached

Exhibit A and the same is hereby annexed to and included within the City as effectually as if it had originally been a part thereof.

Section 3. Filing. The City Clerk is hereby directed to file certified copies of this ordinance with the Minnesota Municipal Board, the Secretary of State, and the County Auditor.

Section 4. Effective date. This ordinance takes effect upon its passage and publication and the filing of the certified copies as directed in Section 3.

Adopted by the Council this *31st* day of *August*, 1979



Mayor, City of Lamberton

ATTEST:



City Clerk, City of Lamberton

STATE OF MINNESOTA
DEPARTMENT OF STATE
FILED
SEP 25 1979

Secretary of State

32388
O.D.



EXHIBIT A

Commencing at a point on the West boundary line of the Northwest Corner of the Northeast Quarter of the Northwest Quarter ($NE\frac{1}{4}NW\frac{1}{4}$) of Section 26, Township 109, Range 37, where the south boundary line of the highway, as now laid out and established and running along the north line thereof, intersects said West boundary line, running thence East a distance of 130 feet, thence South a distance of 280 feet, thence West a distance of 130 feet, to the said West boundary of the said Northeast Quarter of the Northwest Quarter ($NE\frac{1}{4}NW\frac{1}{4}$) of said Section 26, thence North along the said West boundary line a distance of 280 feet to the place of beginning, being a tract of land 130 feet wide East and West, and 280 feet long North and South, lying along and immediately East of the West boundary line of the said Northeast Quarter of the Northwest Quarter ($NE\frac{1}{4}NW\frac{1}{4}$) of Section 26, and along and immediately South of the South line of the highway running on the North side of the said Northeast Quarter of the Northwest Quarter ($NE\frac{1}{4}NW\frac{1}{4}$) of Section 26, together with all the hereditaments and appurtenances thereunto belonging or in any wise appertaining. °



255

4

EXHIBIT B

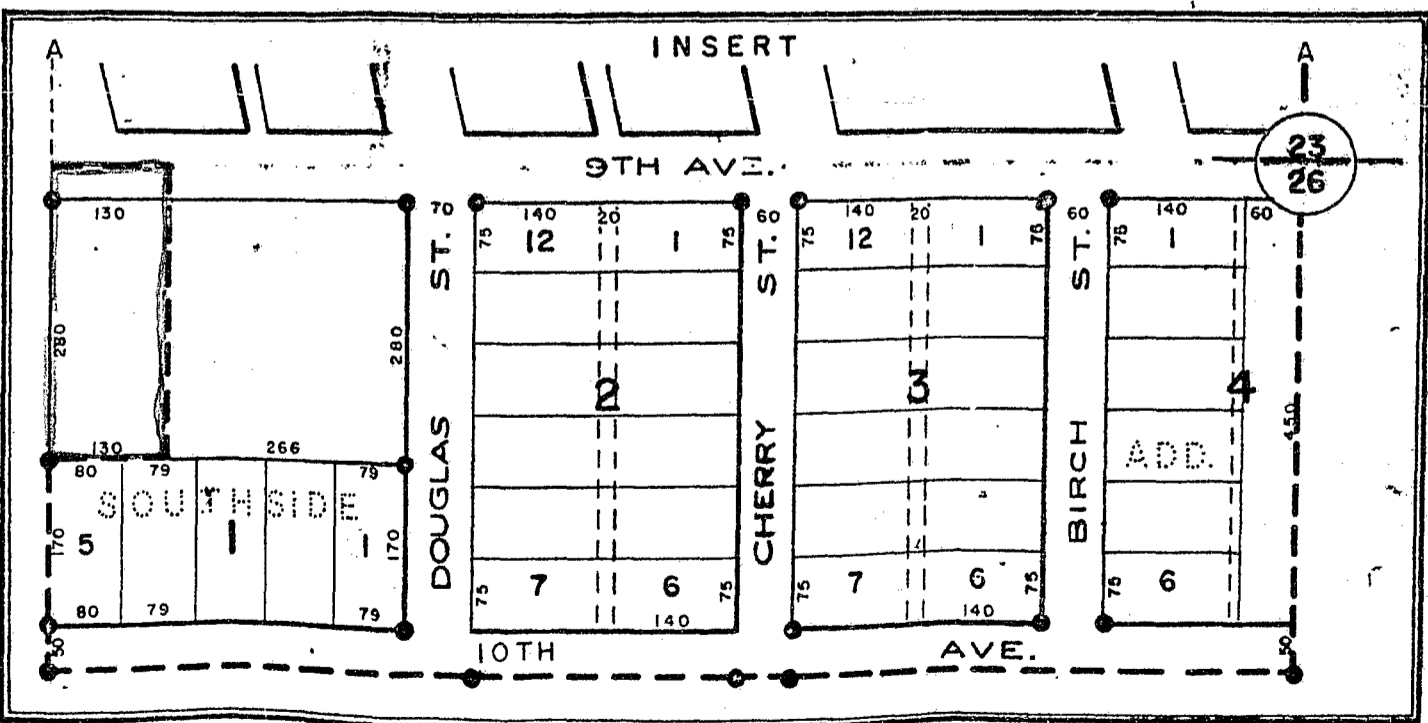

T
O
L

66
33

EXHIBIT C

MAP OF
LAMBERTON
REDWOOD COUNTY
POP. 962

