

An Equal Opportunity Employer

Phone: 296-2428



STATE OF MINNESOTA  
MUNICIPAL BOARD

Suite 165 Metro Square  
7th & Robert Streets  
St. Paul, Minnesota 55101

SEP 21 1979

Mr. William Radio  
Benson City Manager  
City Hall  
1411 Pacific Avenue  
Benson, MN 56215

Re: Docket Number A-3458

Ordinance Number 1002-79

City of Benson

Ladies and Gentlemen:

The Minnesota Municipal Board has now processed and approved the above ordinance and filing fee in accordance with Minnesota Statutes, Chapter 414, and the Rules of Procedure.

According to law, this annexation ordinance must be filed with the Township Clerk, County Auditor, Secretary of State and the Municipal Board. (Since the ordinance has already been filed with the Municipal Board, no additional copies are required.)

The annexation is final upon the date the ordinance is approved by the Board, which is the date of this letter.

Sincerely,

MUNICIPAL BOARD

A handwritten signature in cursive script, reading "Patricia D. Lundy".

Patricia D. Lundy  
Assistant Executive Director

PDL:kj

cc: Secretary of State  
County Auditor  
Township  
Attorney  
Municipality

(REVISED 7/78)

STATE OF MINNESOTA  
DEPARTMENT OF STATE  
FILED  
SEP 25 1979

*John Anderson*  
Secretary of State

32386 O.D.

ORDINANCE NUMBER 1002 - 79

AN ORDINANCE TO ANNEX LAND TO THE  
CITY OF BENSON

WHEREAS, the real estate hereinafter described is 60% or more bordered by the City of Benson and is less than 40 acres in area and is unincorporated land abutting the City of Benson and is not included in any other municipality.

NOW THEREFORE, the City of Benson does ordain:

That the real estate hereinafter described be and the same hereby is annexed to the City of Benson of the County of Swift and State of Minnesota and that the corporate limits of the City of Benson be and hereby are extended to include said real estate which is situate in the County of Swift and State of Minnesota described as follows, to-wit:

Tract #1: All of the East Heights Addition, pursuant to the plat thereof on file in the office of the County Recorder of the County of Swift, State of Minnesota, which addition is a part of the Southwest Quarter of the Northeast Quarter (SW $\frac{1}{4}$ -NE $\frac{1}{4}$ ) and the Northwest Quarter of the Southeast Quarter (NW $\frac{1}{4}$ -SE $\frac{1}{4}$ ) of Section Five (5), Township One Hundred Twenty-one (121), Range Thirty-nine (39), County of Swift, State of Minnesota, containing 9.2 acres more or less.

Tract #2: All that part of the Southwest Quarter of the Northeast Quarter (SW $\frac{1}{4}$ -NE $\frac{1}{4}$ ) of Section Five (5), Township One Hundred Twenty-one (121), Range Thirty-nine (39), County of Swift, State of Minnesota, described as follows: Commencing at a point 478.2' North of the Southwest corner of the Northeast Quarter (NE $\frac{1}{4}$ ) of Section Five (5), Township One Hundred Twenty-one (121), Range Thirty-nine (39), which is the point of beginning; thence East a distance of 270 Feet; thence North a distance of 60'; thence East a distance of 1,050' more or less to the East line of the Southwest Quarter of the Northeast quarter (SW $\frac{1}{4}$ -NE $\frac{1}{4}$ ) of Section Five (5), Township One Hundred Twenty-one (121), Range Thirty-nine (39); thence North along the East line of said Southwest Quarter of the Northeast Quarter (SW $\frac{1}{4}$ -NE $\frac{1}{4}$ ) of Section Five (5) to the Northeast corner thereof; thence West along the North line of said Southwest Quarter of the Northeast Quarter (SW $\frac{1}{4}$ -NE $\frac{1}{4}$ ) of Section Five (5) to the Northwest corner thereof; thence South along the West line of said Southwest Quarter of the Northeast Quarter (SW $\frac{1}{4}$ -NE $\frac{1}{4}$ ) of Section Five (5), to the point of beginning; excepting therefrom, however, all of Willow Knoll Addition to the City of Benson, Minnesota, which is located within the bounds of the above described tract of land; said Tract #2 herein contains 15 acres more or less.

Benson

CERTIFICATE

The undersigned, being the City Attorney for the City of Benson, Minnesota, does hereby certify that the annexed Ordinance No. 1002-79, an ordinance to annex land to the City of Benson is a true and correct copy of said ordinance and the same was duly passed and enacted as an ordinance for the City of Benson, Minnesota.



Ray E. Holmquist  
City Attorney  
Benson, Minnesota 56215

STATE OF MINNESOTA  
DEPARTMENT OF STATE  
FILED  
SEP 25 1979

*John Anderson*  
Secretary of State

32386  
O.D.

That the City Attorney for the City of Benson be and hereby is authorized and directed to file a certified copy of this Ordinance with the Minnesota Municipal Board for the State of Minnesota, and with the Town Board of the Township of Benson, County of Swift, State of Minnesota, and with the County Auditor of the County of Swift, State of Minnesota, and with the Secretary of State of the State of Minnesota, and that this Ordinance shall be final on the date the same is approved by the Minnesota Municipal Board and upon the passage and publication thereof in the manner provided by the Charter of the City of Benson.

John Thompson  
Mayor

ATTEST:

W. M. Radis  
City Manager

First Reading: April 5, 1979

Second Reading: April 13, 1979

Publication: May 4, 1979

Approved as to Form:

Ken Halverson  
City Attorney

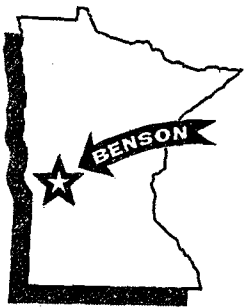

**City of Benson**  
City Office

Benson, Minnesota 56215

PHONE 612-843-4775

August 7, 1979

Secretary of State  
State Capitol Building  
St. Paul, Minnesota 55101

Re: Ordinance No. 1002-79, being an Ordinance to Annex Land  
to the City of Benson

Gentlemen:

I enclose herewith one true and correct copy of the above numbered Ordinance for your files and records. I also enclose a copy of the map or plat showing the property in relationship to the City of Benson for your information and files. This Ordinance is filed with your office pursuant to State law.

Yours very truly,

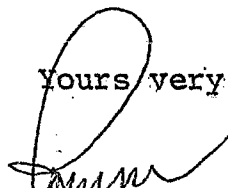
  
Ray E. Holmquist,  
City Attorney

REH:jmg  
Enclosures

ANNEXATION MAP  
CITY OF BENSON, MINN.

ORDINANCE NO. 1002-79

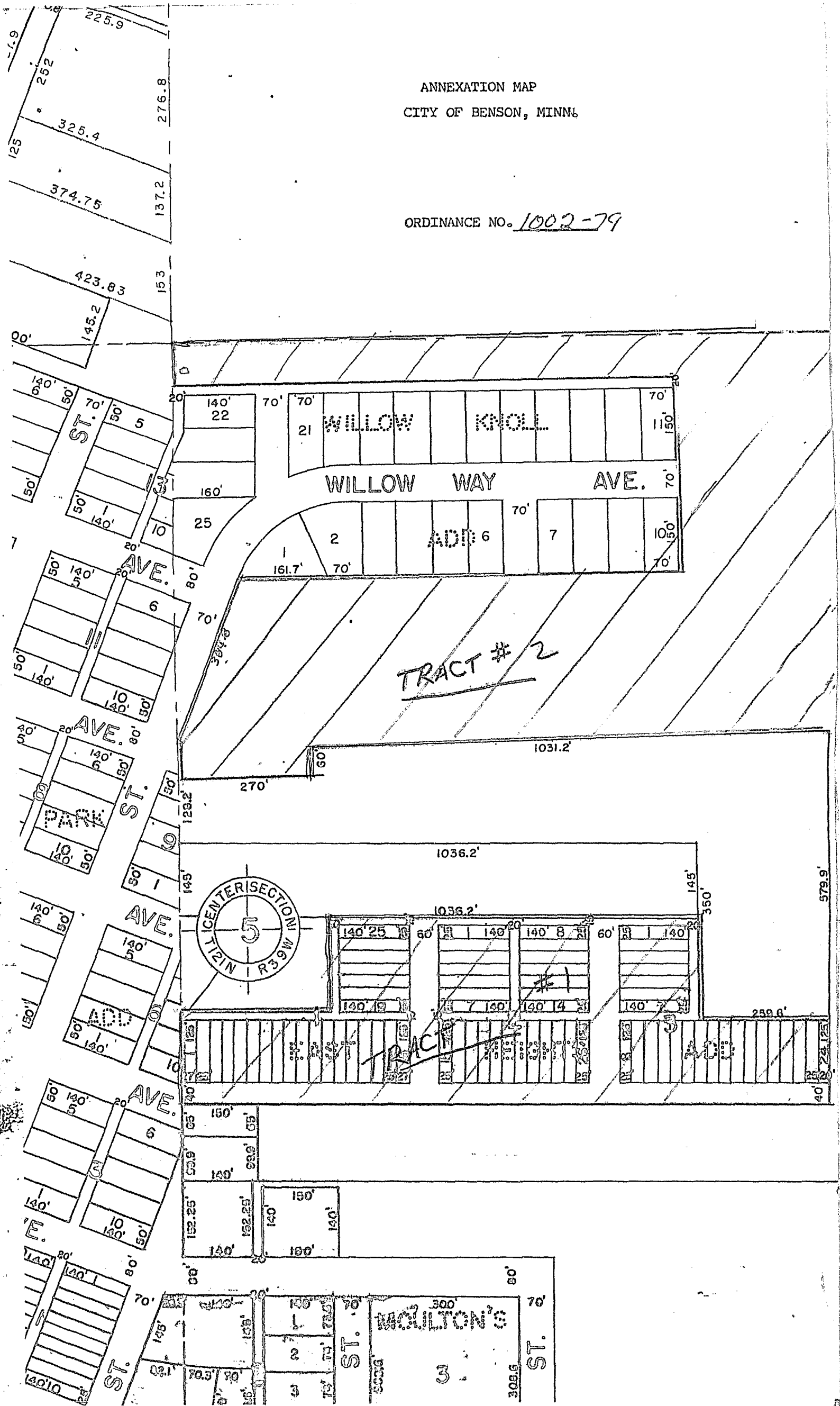

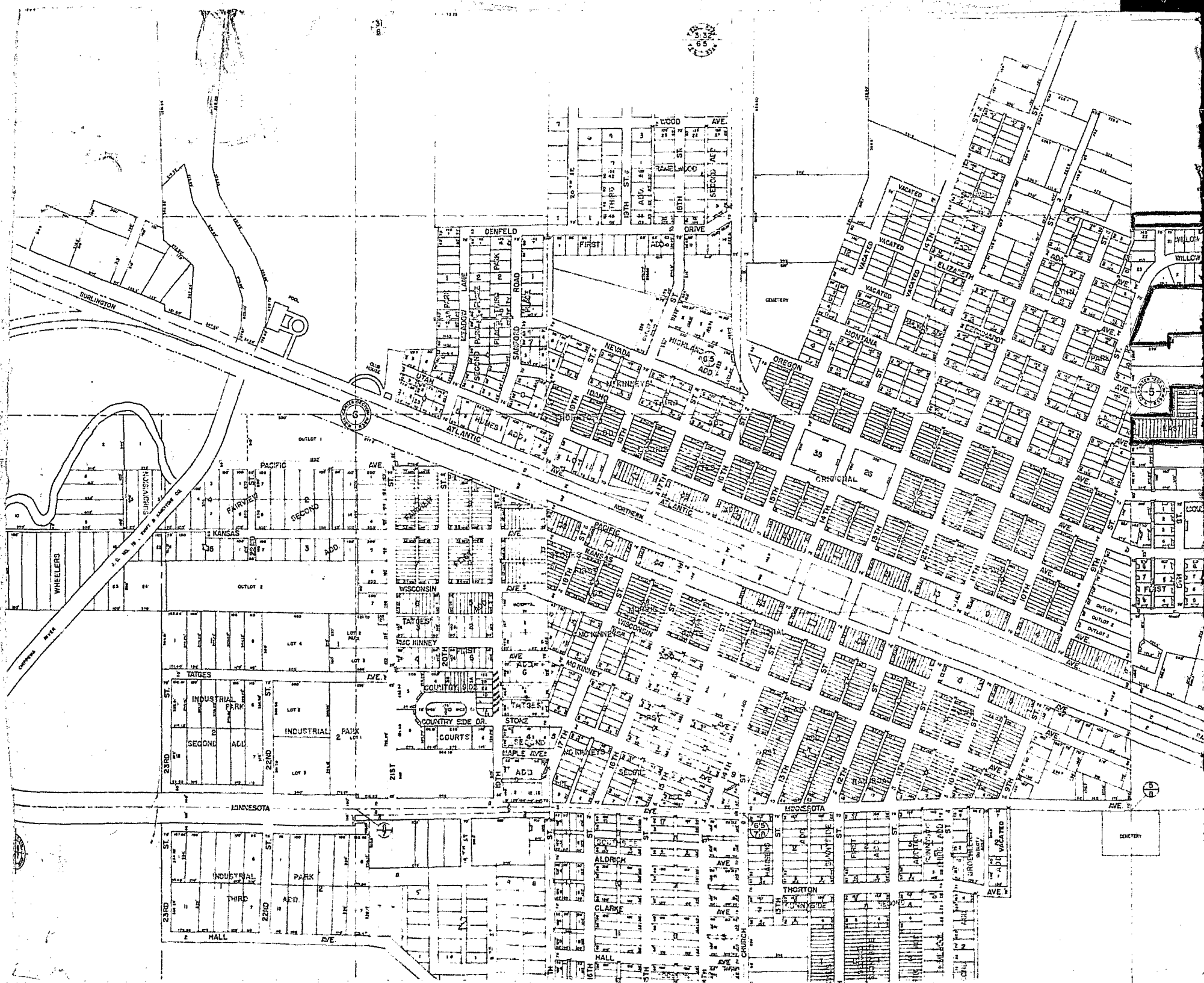

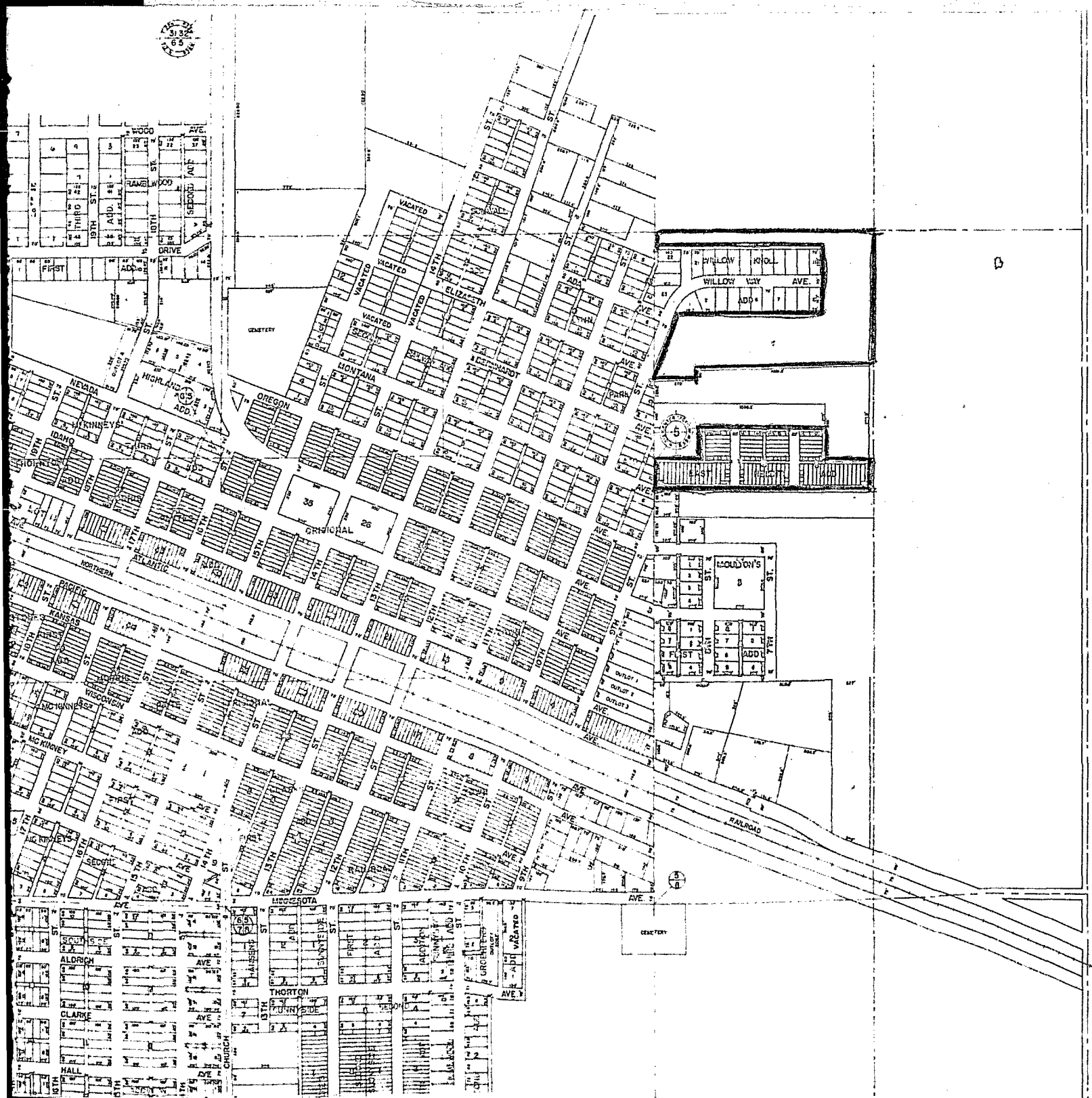

Benson Area Chamber of Commerce  
 Box 252 Benson, Minnesota 56215  
 Phone 612-842-3231



Air Distances From Benson	
Chicago, Illinois	400
Denver, Colorado	525
Duluth, Minnesota	180
Fargo, North Dakota	100
Grand Forks, North Dakota	160
Milwaukee, Wisconsin	360
Omaha, Nebraska	250
Salt Lake City, Utah	775
Seattle, Washington	1,125
Sioux City, Iowa	160