

An-Equal Opportunity Employer

Phone: 296-2428



STATE OF MINNESOTA
MUNICIPAL BOARD

Suite 165 Metro Square
7th & Robert Streets
St. Paul, Minnesota 55101

June 12, 1979

Mr. William Silliman
Le Center City Clerk-Treasurer
City Hall
Le Center, Minnesota 56057

Re: Docket Number A-3445

Ordinance Number 178, 179 (amending 178)

City of Le Center

Dear City Clerk/Administrator:

The Minnesota Municipal Board has now processed and approved the above ordinance and filing fee in accordance with Minnesota Statutes, Chapter 414, and the Rules of Procedure.

According to law, this annexation ordinance must be filed with the Township Clerk, County Auditor, Secretary of State and the Municipal Board. (Since the ordinance has already been filed with the Municipal Board, no additional copies are required.)

The annexation is final upon the date the ordinance is approved by the Board, which is the date of this letter.

Sincerely,

MUNICIPAL BOARD

Patricia D. Lundy

Patricia D. Lundy
Assistant Executive Director

PDL:kj

cc: Secretary of State
County Auditor
Township
Attorney
Municipality

STATE OF MINNESOTA
DEPARTMENT OF STATE
FILED
JUN 13 1979

Joan Anderson Howe
Secretary of State

(REVISED 7/78)

#32190
O.N.

ORDINANCE NO. 179

AN ORDINANCE TO AMEND ORDINANCE NUMBER 178 ON EXTENDING THE CORPORATE LIMITS OF THE CITY OF LE CENTER, MINNESOTA TO INCLUDE CERTAIN UNINCORPORATED PROPERTY ABUTTING UPON AND SURROUNDED BY THE LIMITS OF THE CITY OF LE CENTER.

WHEREAS, THE territory described below is not presently within the corporate limits of any incorporated city; and

WHEREAS, this territory abuts and is surrounded by the SOUTHWESTERN Boundary thereof the corporate limits of the city and is deemed to be urban in character;

The corporate limits of the City of Le Center are hereby extended to include the platted property described as follows:

All that part of the southeast quarter of the Southwest quarter of section No. 29, Township No. 111 North Range No. 24 West, Le Sueur County, Minnesota described as follows: Beginning at a point on the East line of the Southwest quarter of said section No. 29, said point beginning 264.0 feet North of the South quarter corner of said section No. 29, thence West 117.0 feet, thence South 128.0 feet, thence West 203.0 feet, thence south 61.0 feet, thence West 175.0 feet, thence North 188.0 feet, thence West 165.0 feet, thence North 430.00 feet, thence East 660.0 feet, to the East line of said Southwest quarter, thence South on said East line 430.0 feet to place of beginning. Containing 6.30 acres.

Ordinance Number 178 is hereby amended.

This ordinance takes effect upon its passage and publication and the filing of certified copies as directed by law.

Adopted by the City Council of the City of Le Center, Minnesota on this the 8th day of May, 1979.

Attest:

W.B. Silliman

W.B. Silliman
Clerk-Treasurer

Carl Simonsen

Carl Simonsen
Mayor

SEAL

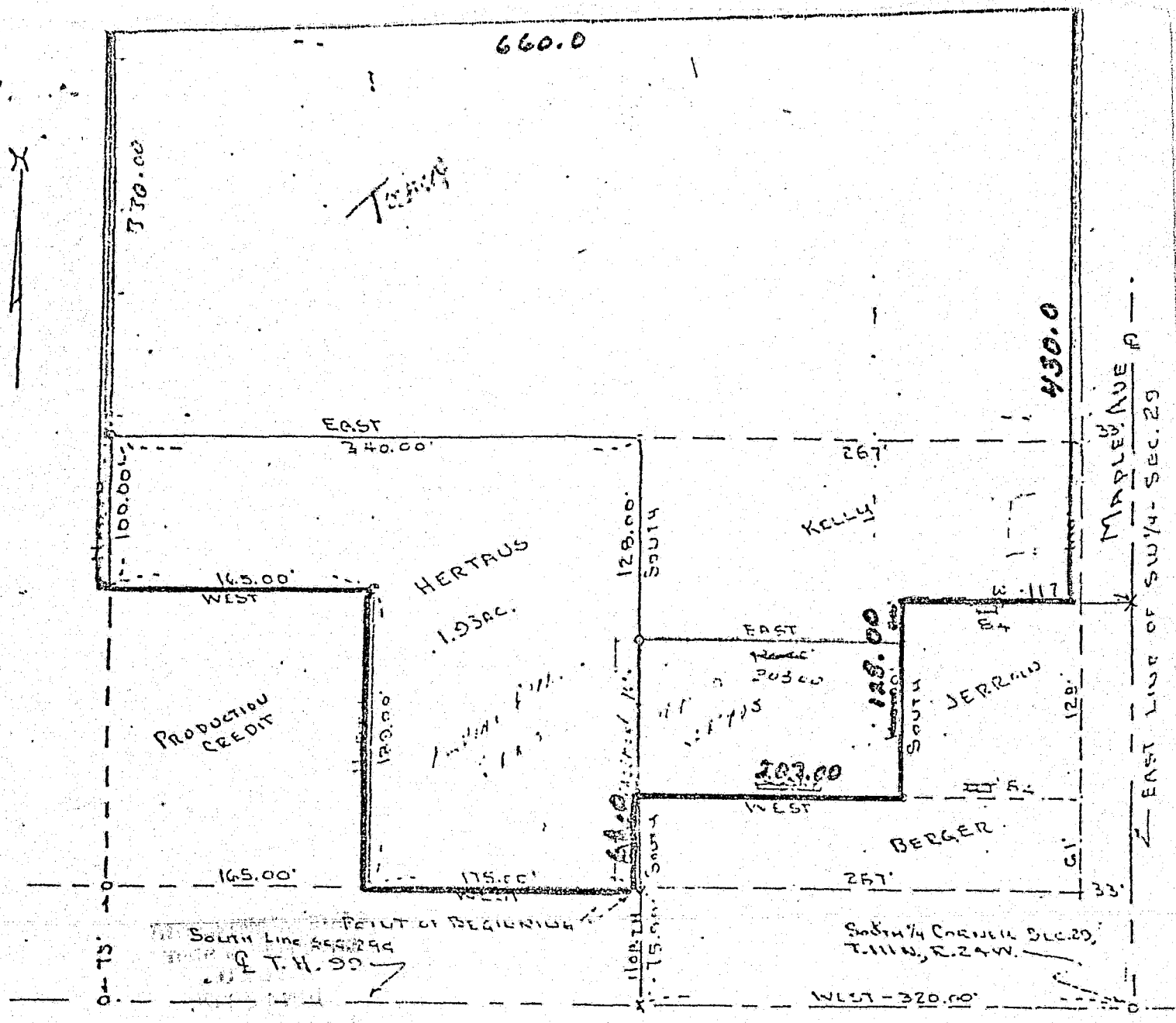

Description: All that part of the Southeast quarter of the Southwest quarter of section No. 29, Township No. 111 North Range No. 24 West, Le Sueur County Minnesota described as follows: Beginning at a point on the East Line of the Southwest quarter of said section No. 29, said point beginning 264.0 feet North of the South quarter corner of said section No. 29, thence West 117.0 feet, thence South 128.0 feet, thence West 203.0 feet, thence south 61.0 feet, thence West 175.0 feet, thence North 188.0 feet, thence West 165.0 feet, thence North 430.0 feet, thence East 660.0 feet, to the East line of said Southwest quarter, thence South on said East line 430.0 feet to place of beginning. Containing 6.30 acres.