

An Equal Opportunity Employer

Phone: 296-2428

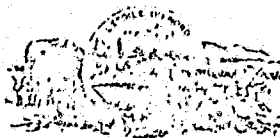

STATE OF MINNESOTA
MUNICIPAL BOARD

Suite 165 Metro Square
7th & Robert Streets
St. Paul, Minnesota 55101

May 22, 1979

Mr. David J. Pederson
Barnesville Clerk-Treasurer
City Hall
Barnesville, Minnesota 56514

Re: Docket Number A-3529

Ordinance Number dated May 11, 1979

City of Barnesville

Dear City Clerk/Administrator:

The Minnesota Municipal Board has now processed and approved the above ordinance and filing fee in accordance with Minnesota Statutes, Chapter 414, and the Rules of Procedure.

According to law, this annexation ordinance must be filed with the Township Clerk, County Auditor, Secretary of State and the Municipal Board. (Since the ordinance has already been filed with the Municipal Board, no additional copies are required.)

The annexation is final upon the date the ordinance is approved by the Board, which is the date of this letter.

Sincerely,

MUNICIPAL BOARD

A handwritten signature in cursive script that reads "Patricia D. Lundy".

Patricia D. Lundy
Assistant Executive Director

PDL:kj

cc: Secretary of State
County Auditor
Township
Attorney
Municipality

STATE OF MINNESOTA
DEPARTMENT OF STATE
FILED
MAY 29 1979

Jean Anderson Howe
Secretary of State

(REVISED 7/78)

32164
O.D.

Barnesville

ORDINANCE

Entitled an Ordinance extending the corporate limits of the City of Barnesville to include certain unincorporated property owned by and abutting upon the limits of the City.

WHEREAS, the territory described below is not presently within the corporate limits of any incorporated city, village or borough; and,

WHEREAS, this territory abuts upon the corporate limits of the City of Barnesville at the Easterly boundary thereof and is deemed to be urban in character; and,

WHEREAS, this territory is owned in fee by the City;

The City Council of the City of Barnesville does hereby ordain as follows:

Section I; Territory Annexed: The City limits of the City of Barnesville are hereby extended to include the unplatted property described as follows, now owned by the City:

That part of the Northwest Quarter of the Northwest Quarter (NW $\frac{1}{4}$ -NW $\frac{1}{4}$) of Section Twenty-nine (29), Township One Hundred Thirty-seven (137), Range Forty-five West (45W) described as follows: Commencing at the intersection of the South Right-of-Way line of Minnesota State Highway #34 and the East line of said Northwest Quarter of the Northwest Quarter (NW $\frac{1}{4}$ -NW $\frac{1}{4}$) which is the point of beginning; thence South along the East line of said Northwest Quarter of the Northwest Quarter (NW $\frac{1}{4}$ -NW $\frac{1}{4}$) a distance of 460 feet; thence West parallel to the South Right-of-Way line of said Highway #34 a distance of 460 feet; thence North parallel to the East line of said Northwest Quarter of the Northwest Quarter (NW $\frac{1}{4}$ -NW $\frac{1}{4}$) a distance of 460 feet; thence Easterly along the said South Right-of-Way line of said Highway #34 a distance of 460 feet, more or less, to the point of beginning, containing 4.85 acres, more or less, and

That part of the Northwest Quarter of the Northwest Quarter (NW $\frac{1}{4}$ -NW $\frac{1}{4}$) of Section Twenty-nine (29), Township One Hundred Thirty-seven (137), Range Forty-five West (45W) described as follows: Commencing at the intersection of the South Right of Way Line of Minnesota State Highway #34 and the East line of said Northwest Quarter of the Northwest Quarter (NW $\frac{1}{4}$ -NW $\frac{1}{4}$) thence South Along said East line of said Northwest Quarter of the Northwest Quarter (NW $\frac{1}{4}$ -NW $\frac{1}{4}$) a distance of 460 feet; thence West parallel to the South Right of Way line of said Highway #34 a distance of 460 feet; thence North parallel to the East line of said Northwest Quarter of the Northwest Quarter (NW $\frac{1}{4}$ -NW $\frac{1}{4}$) a distance of 460 feet more or less to the point of intersection with the South Right of Way line of said State Highway #34, which point is the point of beginning of the tract of land herein conveyed; thence South parallel the the East line of said Northwest Quarter of the Northwest Quarter (NW $\frac{1}{4}$ -NW $\frac{1}{4}$) a distance of 460 feet; thence South 89°59'55" West a distance of 549.85 feet; thence North 01°02' West a distance of 460.60 feet, more or less, to a point of intersection with the South Right of Way Line of said Highway #34; thence East along said South Right of Way Line of said Highway #34 a distance of 549.19 feet, more or less to the Point of Beginning of the tract herein conveyed, containing 5.81 acres more or less, and the following described tract:

Commencing at the Northeast corner of Outlot F-30 in the City of Barnesville, Clay County Minnesota; thence proceed North at a 90 degree angle, 300 ft; thence proceed East parallel to the North line of Outlot F-30 a distance of 62.5 feet to the East line of the Township Road to the Point of Beginning of the tract of land described herein; thence proceed East 300 feet; thence proceed North 466 feet; thence proceed West

25 feet; thence proceed South 400 feet; thence proceed West 275 feet; thence proceed South 66 feet to the Point of Beginning.

Section II-Filing: The City Clerk is directed to file certified copies of this Ordinance with the Minnesota Secretary of State, the Clay County Auditor, the Minnesota Municipal Board and the Humboldt Township Board.

Section III-Effective Date of Annexation: This Ordinance takes effect upon its passage and publication and the filing of certified copies as directed in Section II and upon approval by the Minnesota Municipal Board.

Adopted by the City Council of the City of Barnesville, Minnesota, this 11th day of May, 1979.

APPROVED:

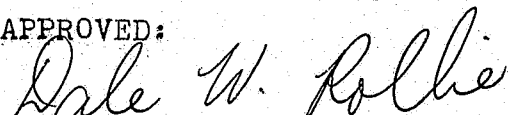
Dale W. Rollie, Mayor, City of Barnesville

ATTEST:

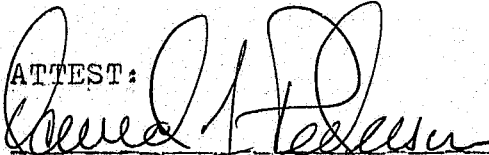
David J. Pederson, Clerk
City of Barnesville

First Reading	May 7, 1979
Second Reading	May 11, 1979
Adopted	May 11, 1979

Published in the Barnesville Record Review the 17th day of May, 1979

STATE OF MINNESOTA)
COUNTY OF CLAY) SS.

I, the undersigned, being the duly qualified and acting City Clerk of the City of Barnesville, Minnesota, do hereby certify that the attached Ordinance of the City of Barnesville was adopted at a special meeting of the Barnesville City Council of said City held May 11, 1979, is a full correct and true transcript thereof insofar as the same relates to unincorporated property owned by and abutting upon the limits of the City of Barnesville and being annexed.

WITNESS my hand officially and seal officially as said City Clerk this 18th day of May, 1979.

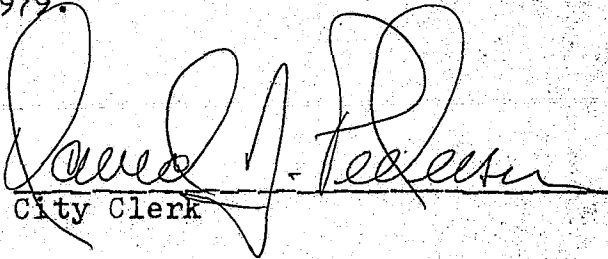

City Clerk

SEAL

STATE OF MINNESOTA
DEPARTMENT OF STATE
FILED
MAY 29 1979

Jan Anderson Howe
Secretary of State

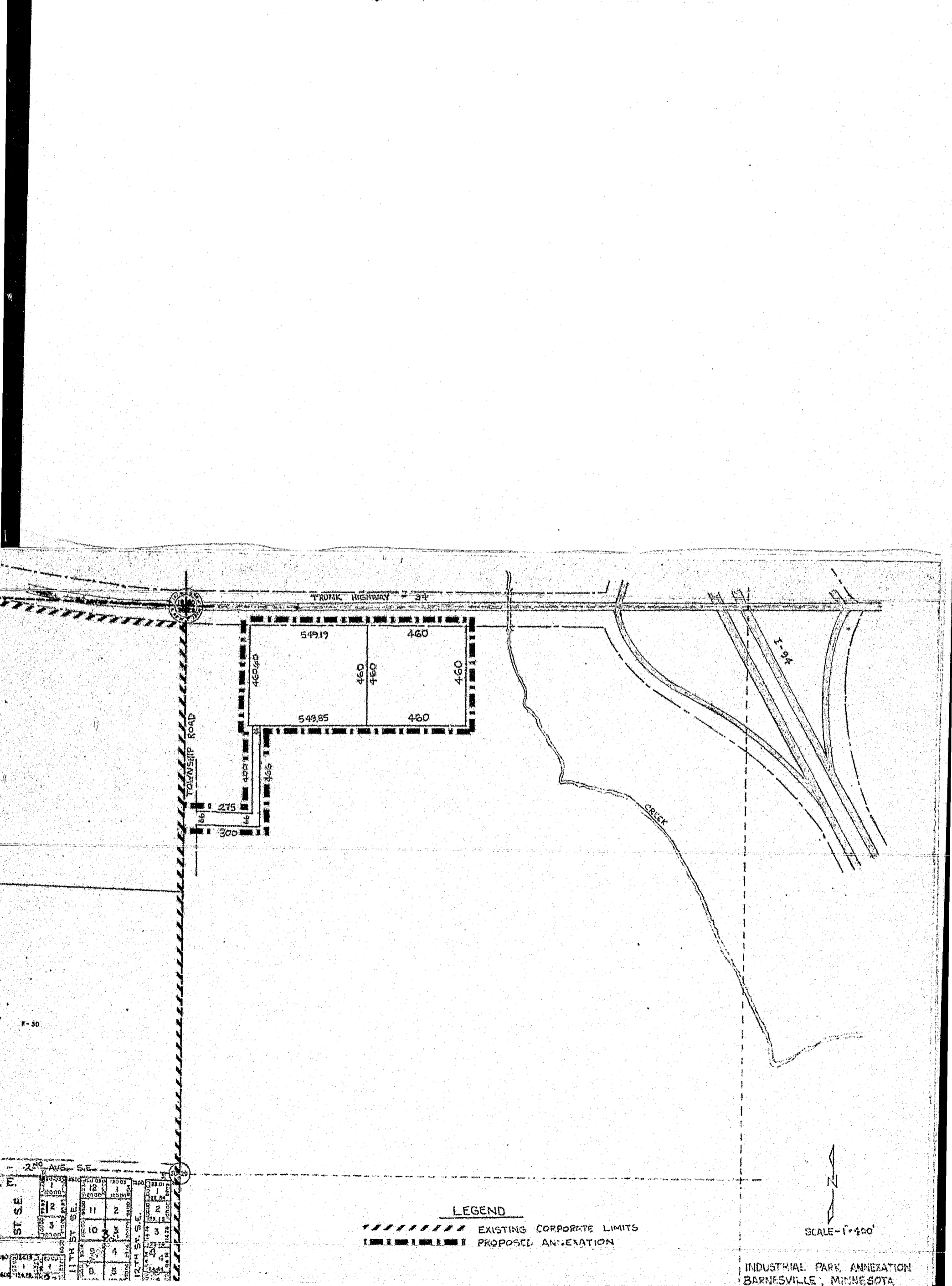
#32164
O. D.



TRUNK HIGHWAY # 34

TOWNSHIP ROAD

I-94

CREEK

54919 460
460 460
54985 460

275
300
460
460

LEGEND

- EXISTING CORPORATE LIMITS
- PROPOSED ANNEXATION

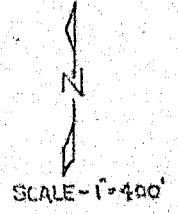

SCALE - 1"=400'

INDUSTRIAL PARK ANNEXATION
BARNESVILLE, MINNESOTA

ST SE	1	2	3	4
11th St. S.E.	12	13	14	15
10th St. S.E.	16	17	18	19
9th St. S.E.	20	21	22	23
8th St. S.E.	24	25	26	27
7th St. S.E.	28	29	30	31
6th St. S.E.	32	33	34	35
5th St. S.E.	36	37	38	39
4th St. S.E.	40	41	42	43
3rd St. S.E.	44	45	46	47
2nd St. S.E.	48	49	50	51
1st St. S.E.	52	53	54	55

F-50

ORDINANCE
Entitled an Ordinance extending the corporate limits of the City of Barnesville to include certain unincorporated property owned by and abutting upon the limits of the City.

WHEREAS, the territory described below is not presently within the corporate limits of any incorporated city, village or borough; and,

WHEREAS, this territory abuts upon the corporate limits of the City of Barnesville at the Easterly boundary thereof and is deemed to be urban in character; and,

WHEREAS, this territory is owned in fee by the City; The City Council of the City of Barnesville does hereby ordain as follows:

Section I: Territory Annexed: The City limits of the City of Barnesville are hereby extended to include the unplatted property described as follows, now owned by the City:

That part of the Northwest Quarter of the Northwest Quarter (NW1/4-NW1/4) of Section Twenty-nine (29), Township One Hundred Thirty-seven (137), Range Forty-five West (45W) described as follows:

Commencing at the intersection of the South Right-of-Way line of Minnesota State Highway No. 34 and the East line of said Northwest Quarter of the Northwest Quarter (NW1/4-NW1/4) which is the point of beginning; thence South along the East line of said Northwest Quarter of the Northwest Quarter (NW1/4-NW1/4) a distance of 460 feet; thence West parallel to the South Right-of-Way line of said Highway No. 34 a distance of 460 feet; thence North parallel to the East line of said Northwest Quarter of the Northwest Quarter (NW1/4-NW1/4) a distance of 460 feet; thence Easterly along the said South Right-of-Way line of said Highway No. 34 a distance of 460 feet, more or less, to the point of beginning, containing 4.85 acres, more or less, and

That part of the Northwest Quarter of the Northwest Quarter (NW1/4-NW1/4) of Section Twenty-nine (29), Township One Hundred Thirty-seven (137), Range Forty-five West (45W) described as follows:

Commencing at the intersection of the South Right of Way Line of Minnesota State Highway No. 34 and the East line of said Northwest Quarter of the Northwest Quarter (NW1/4-NW1/4) thence South along said East line of said Northwest Quarter of the Northwest Quarter (NW1/4-NW1/4) a distance of 460 feet; thence West parallel to the South Right of Way line of said Highway No. 34 a distance of 460 feet; thence North parallel to the East line of said Northwest Quarter of the Northwest Quarter (NW1/4-NW1/4) a distance of 460 feet more or less to the point of intersection with the South Right of Way line of said State Highway No. 34, which point is the point of beginning of the tract of land herein conveyed; thence South parallel to the East line of said Northwest Quarter of the Northwest Quarter (NW1/4-NW1/4) a distance of 460 feet; thence South 89 degrees 59'55" West a distance of 549.85 feet; thence North 01 degrees 2' West a distance of 460.60 feet, more or less, to a point of intersection with the South Right of Way Line of said Highway No. 34; thence East along said South Right of Way Line of said Highway No. 34 a distance of 549.19 feet, more or less to the Point of Beginning of the tract herein conveyed, containing 5.81 acres more or less, and the following described tract:

Commencing at the Northeast corner of Outlot F-30 in the City of Barnesville, Clay County, Minnesota; thence proceed North at a 90 degree angle, 300 feet; thence proceed East parallel to the North line of Outlot F-30 a distance of 62.5 feet to the East line of the Township Road to the Point of Beginning of the tract of land described herein; thence proceed East 300 feet; thence proceed North 466 feet; thence proceed West 25 feet; thence proceed South 400 feet; thence proceed West 275 feet; thence proceed South 68 feet to the Point of Beginning.

Section II - Filing: The City Clerk is directed to file certified copies of this Ordinance with the Minnesota Secretary of State, the Clay County Auditor, the Minnesota Municipal Board and the Humboldt Township Board.

Section III - Effective Date of Annexation: This Ordinance takes effect upon its passage and publication and the filing of certified copies as directed in Section II and upon approval by the Minnesota Municipal Board.

Adopted by the City Council of the City of Barnesville, Minnesota, this 11th day of May, 1979.

APPROVED:
Date W. Rollie, Mayor, City of Barnesville

ATTEST:
David J. Pederson
David J. Pederson, Clerk
City of Barnesville

First Reading May 7, 1979
Second Reading May 11, 1979
Adopted May 11, 1979

Published in the Barnesville Record-Review the 17th day of May, 1979

May 17

PUBLISHER'S AFFIDAVIT OF PUBLICATION

(Section 331.06 Minnesota Statutes 1961, as amended by Law of 1963)

STATE OF MINNESOTA }
County of Clay } ss.

Eugene A. Prim, being duly sworn, on oath says he is and during all the times herein stated has been the publisher of the newspaper known as The Barnesville Record-Review and has full knowledge of the facts herein stated as follows: (1) Said newspaper is printed in the English language in newspaper format and in column and sheet form equivalent in printed space to at least 900 square inches. (2) Said newspaper is a weekly and is distributed at least once each week. (3) Said newspaper has 50 percent of its news columns devoted to news of local interest to the community which it purports to serve and does not wholly duplicate any other publication and is not made up entirely of patents, plate matter and advertisements. (4) Said newspaper is circulated in and near the municipality which it purports to serve, has at least 500 copies regularly delivered to paying subscribers, has an average of at least 75 percent of its total circulation currently paid or no more than three months in arrears and has entry as second-class matter in its local post-office. (5) Said newspaper purports to serve the City of Barnesville in the County of Clay and it has its known office of issue in the City of Barnesville in said county, established and open during its regular business hours for the gathering of news, sale of advertisements and sale of subscriptions and maintained by the managing officer of said newspaper or persons in his employ and subject to his direction and control during all such regular business hours and devoted exclusively during such regular business hours to the business the newspaper and business related thereto. (6) Said newspaper files a copy of each issue immediately with the State Historical Society. (7) Said newspaper is made available at single or subscription prices to any person, corporation, partnership or other unincorporated association requesting the newspaper and making the applicable payment. (8) Said newspaper has complied with all the foregoing conditions for at least one year preceding the day or dates of publication mentioned below. (9) Said newspaper has filed with the Secretary of State of Minnesota prior to January 1, 1966 and each January 1 thereafter an affidavit in the form prescribed by the Secretary of State and signed by the managing officer of said newspaper and sworn to before a notary public stating that the newspaper is a legal newspaper.

He further states on oath that the printed Ordinance

.....hereto attached as a part hereof

was cut from the columns of said newspaper, and was printed and published therein in the

English language, once each week, for 1 successive weeks; that it was first so

published on Thursday the 17th day of May 19 79 and was

thereafter printed and published on every Thursday of each week to and including Thursday

the day of 19 and that the following is a printed copy of the

lower case alphabet from A to Z, both inclusive, and is hereby acknowledged as being the

size and kind of type used in the composition and publication of said notice, to wit:

abcdefghijklmnopqrstuvwxyz

abcdefghijklmnopqrstuvwxyz

.....

Subscribed and sworn to before me this 17th day of May 19 79

Eugene A. Prim

Amy Vannet

Notary public, Clay County, Minnesota

My Commission Expires April 17 1980

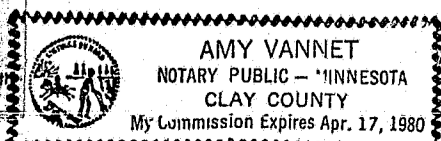

The City of Barnesville

BARNESVILLE, MINNESOTA 56514

May 18, 1979

Ms. Joan Anderson Growe
Secretary of State
State of Minnesota
Room 180 State Office Building
Wabasha Street
St. Paul, MN 55155

Dear Ms. Growe:

Enclosed you will find a certified copy of a City of Barnesville Ordinance annexing a tract of land in Humboldt Township into the City of Barnesville.

Included with the certified copy of the annexation ordinance is the printers affidavit of publication and a site map showing the area being annexed.

Yours truly,

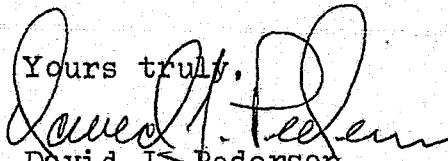

David J. Pederson
City Clerk

DJP:mf

Enclosures