



STATE OF MINNESOTA  
MUNICIPAL BOARD

Suite 165 Metro Square  
7th & Robert Streets  
St. Paul, Minnesota 55101

January 14, 1977

Ms. Elaine R. Vasilakes  
City Clerk-Treasurer  
City Hall  
Lengby, Minnesota 56651

Re: Docket Number A-2983 Ordinance Number #32  
Lengby - Jerald C. Briske et al *map*

Ladies and Gentlemen:

The Minnesota Municipal Board acknowledges receipt and filing of the above Ordinance and filing fee in accordance with Minnesota Statutes, Chapter 414, and the Rules of Procedure.

According to law, this annexation is final upon filing a copy of the ordinance with the Town Clerk, County Auditor, Secretary of State and the Municipal Board. (Since the ordinance has already been filed with the Municipal Board, no additional copies are required.)

Please refer to the above docket and ordinance numbers in any future reference to this annexation.

Sincerely yours,

MUNICIPAL BOARD

A handwritten signature in cursive script that reads "Patricia D. Lundy".

Patricia D. Lundy  
Assistant Executive Secretary

PDL:es

c.c. Secretary of State  
County Auditor  
Township  
Attorney  
Municipality

ORDINANCE NO. 17

AN ORDINANCE DECLARING CERTAIN LAND CONTIGUOUS AND ABUTTING ON THE CORPORATE LIMITS OF THE CITY OF LENGBY, COUNTY OF POLK, STATE OF MINNESOTA, TO BE A PART OF SAID CITY.

WHEREAS, all the owners of the tract of land hereinafter described abutting upon the City of Lengby, Polk County, State of Minnesota, a municipal corporation duly incorporated under the laws of the State of Minnesota, and having less than 10,000 inhabitants, having petitioned the City Council of the City to have said tract of land annexed to the City, and to have said Council by Ordinance declare said tract of land annexed to the City to the end that such territory shall become a part of the City as effectually as if it had been originally a part thereof, all in accordance with Section 412.041 of the Minnesota Statutes.

NOW, THEREFORE, THE CITY COUNCIL OF THE CITY OF LENGBY, COUNTY OF POLK, STATE OF MINNESOTA, DOES ORDAIN:

Section 1. The tract of land situated in the County of Polk and State of Minnesota abutting upon the City and described as follows, to-wit:

All that part of the Northwest Quarter of the Southwest Quarter (NW $\frac{1}{4}$ SW $\frac{1}{4}$ ) in Section Twenty-eight (28) of Township One Hundred Forty-seven (147) North of Range Thirty-nine (39) West of the Fifth Principal Meridian in Polk County, Minnesota, described as follows: Beginning at a point on the line between the North Half and the South Half of the Southwest Quarter in said Section 28, which is 30 feet West of the Southeast Corner of said NW $\frac{1}{4}$ SW $\frac{1}{4}$  in said Section 28, thence North and parallel to the line between the West Half and the East Half of said SW $\frac{1}{4}$  in Section 28 a distance of 214.5 feet to the place of commencement of the tract herein intended to be described, thence continuing North and parallel to the line between the West Half and the East Half of said SW $\frac{1}{4}$  of Section 28 a distance of 660 feet, thence West and parallel with the line between the South Half and the North Half of said SW $\frac{1}{4}$  of Section 28 a distance of 528 feet, thence South and parallel to the line between the West Half and the East Half of said SW $\frac{1}{4}$  of Section 28 a distance of 660 feet, thence East and parallel to the line between the South Half and the North Half of said SW $\frac{1}{4}$  of Section 28 a distance of 528 feet to the place of commencement, containing 8 acres, more or less,

is hereby declared to be annexed to said City of Lengby, which territory hereby becomes a part of said City as effectually as if it had been originally a part thereof.

Section 2. That the City Clerk be and is hereby directed forthwith upon passage, publication and recording of the Ordinance, to cause a certified copy thereof to be recorded and filed in the Office of the Register of Deeds of said County of Polk, with the Clerk of the Township of Columbia, Polk County, Minnesota, with the Minnesota Municipal Commission and with the Secretary of State.

Section 3. That this Ordinance shall take effect and be in force from and after its passage, publication and recording.

Passed by the City Council of the City of Longby, Minnesota,  
this 24 day of September, 1976.

BY:

W. Lyle Gutterud  
Mayor

ATTEST:

W. Elmer R. Vostel  
Clerk

Published in The Thirteen Towns this 30 day of September,  
1976.

# 30190  
STATE OF MINNESOTA  
DEPARTMENT OF STATE  
FILED  
JAN 19 1977  
Secretary of State

#30190  
STATE OF MINNESOTA  
DEPARTMENT OF STATE  
FILED  
JAN 19 1977  
James Anderson  
Secretary of State

Present North  
line of City  
Leifsgen ↓

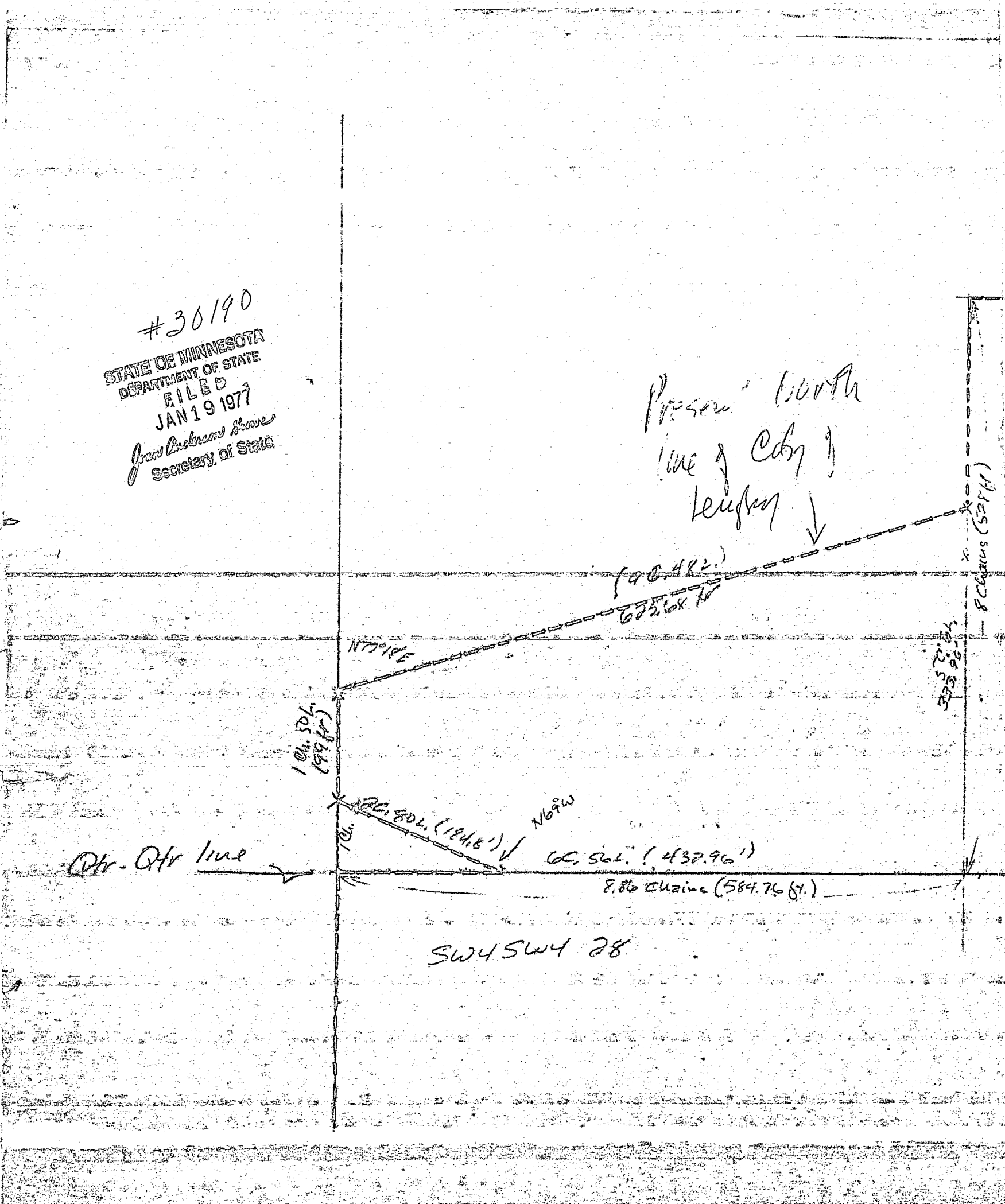

N77°12'E

101.505  
(189 ft)

Qtr - Qtr line

60,802. (181.8 ft) N69W

60,562. (437.96 ft)

8.86 Chains (584.76 ft)

SW4SW4 28

60,482. (675.68 ft)

101.505  
(189 ft)

8 Chains (528 ft)

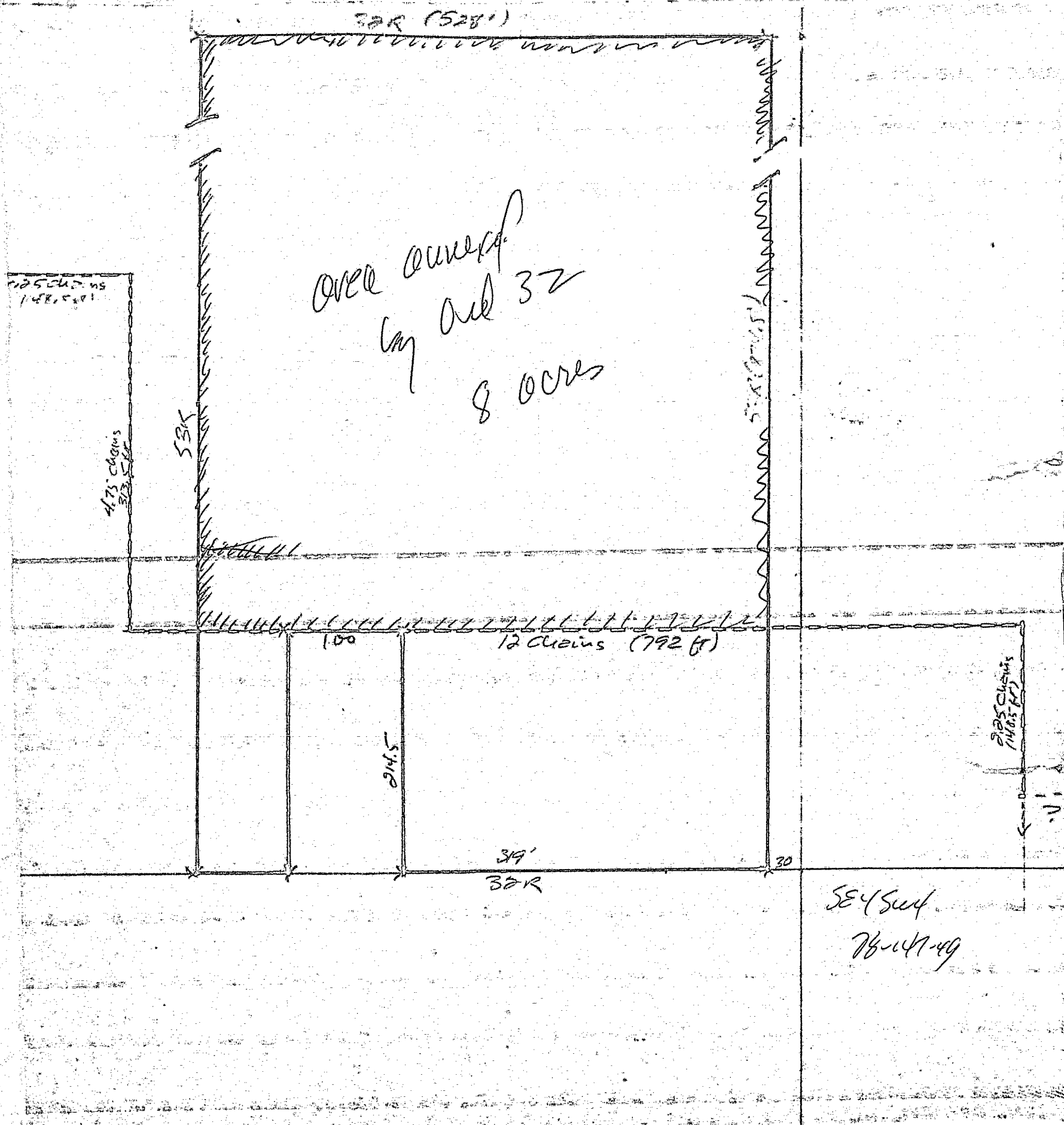

Area covered  
by out 32  
8 acres

32R (528')

53R

473' Cusins  
(323.5 ft)

473' Cusins  
(323.5 ft)

1.00

12 Cusins (792 ft)

514.5

39'  
32R

2125' Cusins  
(1415 ft)

SE 4 Sect  
76-47-49