

STATE OF MINNESOTA

MUNICIPAL BOARD

Suite 165 Metro Square
7th & Robert Streets
St. Paul, Minnesota 55101

May 7, 1976

Ms. Carol Schwich
City Clerk
Green Isle, Minnesota 55338

Re: Docket Number A-2871. Ordinance Number #65
Green Isle
Farmhand, Inc.

Dear Sir:

The Minnesota Municipal Board acknowledges receipt and filing of the above Ordinance and filing fee in accordance with Minnesota Statutes, Chapter 414 and the Rules of Procedure.

According to law, this annexation is final upon filing a copy of the ordinance with the Town Clerk, County Auditor and Secretary of State in addition to the Municipal Board.

Please refer to the above docket and ordinance numbers in any future reference to this annexation.

Sincerely yours,

MUNICIPAL BOARD

Patricia D. Lundy
Assistant Executive Secretary

PDL/eas

c.c. Secretary of State
County Auditor
Township
Attorney
Municipality

29473

AN ORDINANCE AMENDING AN ORDINANCE OF THE CITY OF GREEN LAKE, MINNESOTA, CONCERNING TERRITORY TO BE ANNEXED TO SAID CITY.

WHEREAS, a certain petition dated October 15th, 1975, requesting annexation of the territory hereinafter described was duly presented to the Council of the City of Green Lake, Minnesota, on the 15th day of October, 1975; and

WHEREAS, the quantity of land embraced within the area described in the petition and hereinafter described is 3.52 acres of unplatted land, no part of which is included within the limits of an incorporated city; and

WHEREAS, the petition was signed by the sole owner of said land; and

WHEREAS, no objections to the annexation have been received from the town board, or the governing body of any municipality whose boundaries abut upon the boundaries of the land to be annexed; and

WHEREAS, the land described in the petition abuts upon the city limits on the west and north boundaries thereof;

The Council of the City of Green Lake, Minnesota, ordains:

Section 1. The City Council hereby determines (1) that the annexation will be in the best interests of the city and of the territory affected; (2) that the territory described herein abuts upon the city limits and is about to become urban or suburban in character; and (3) that none of said territory is now included within the limits of any city.

Section 2. Territory Annexed. The corporate limits of the city are hereby extended to include the unplatted land described as follows and the same is hereby annexed to and included within the city as effectually as if it had originally been a part thereof:

The west 369.3 feet of the South 416.50 feet of the Northwest quarter (NW 1/4) of Section Eighteen (18), Township Two Hundred Fourteen (114) North, Range Twenty-six (26) West, including abutting roads and rights of way, and containing 3.52 acres of land, Sibley County, Minnesota.

Section 3. Filing. The City Clerk is hereby directed to file certified copies of this Ordinance with the Minnesota Municipal Commission, the Secretary of State, the Town Clerk and the County Auditor.

Section 4. Effective Date. This Ordinance takes effect upon its passage and publication and the filing of the certified copies as directed in Section 3.

Adopted by the Council this 12 day of January, 1976

Ronald F. Brueger
CITY CLERK

ATTEST:
Carol Schueck
CITY CLERK

29473
STATE OF MINNESOTA
DEPARTMENT OF STATE
FILED
MAY 11 1976
Josephine Brown
Secretary of State

STATE OF MINNESOTA
COUNTY OF DEBARY } OF
CITY OF GREEN ISLE }

I, the undersigned, the duly qualified and acting Clerk of the City of Green Isle, Minnesota, DO HEREBY CERTIFY that the attached is a full and true copy of Ordinance No. 65 of the City of Green Isle, passed on the 12 day of January, 1976, by the City Council of Green Isle, Minnesota.

WITNESSE my hand officially and the official seal of the City this 12 DAY OF January, 1976.

Carol Schuch
CLERK

#29473

STATE OF MINNESOTA
DEPARTMENT OF STATE
FILED
MAY 11 1976
James Andrew Brown
Secretary of State

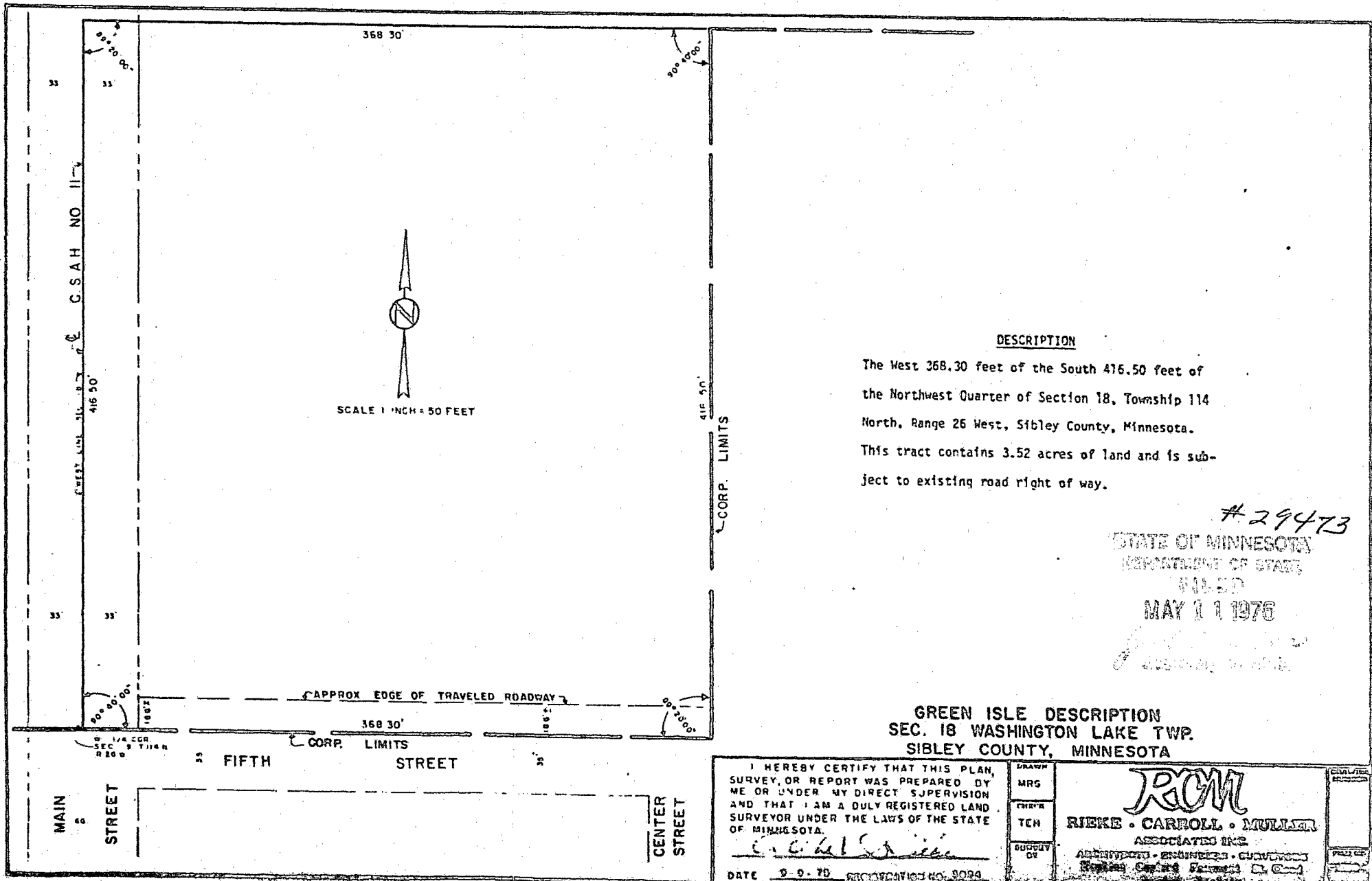

DESCRIPTION

The West 368.30 feet of the South 416.50 feet of the Northwest Quarter of Section 18, Township 114 North, Range 26 West, Sibley County, Minnesota. This tract contains 3.52 acres of land and is subject to existing road right of way.

#29473

STATE OF MINNESOTA
 DEPARTMENT OF STATE
 FILED
 MAY 11 1976

**GREEN ISLE DESCRIPTION
 SEC. 18 WASHINGTON LAKE TWP.
 SIBLEY COUNTY, MINNESOTA**

I HEREBY CERTIFY THAT THIS PLAN, SURVEY, OR REPORT WAS PREPARED BY ME OR UNDER MY DIRECT SUPERVISION AND THAT I AM A DULY REGISTERED LAND SURVEYOR UNDER THE LAWS OF THE STATE OF MINNESOTA.

C. C. Rieke
 DATE 9-9-75 REC'D OFFICE NO. 3024

DRAWN
 MRG
 CHECKED
 TCH
 SUBMITTED
 DT

RCM
RIEKE • CARROLL • MULLER
 ASSOCIATES INC.
 ARCHITECTS • ENGINEERS • SURVEYORS
 10000 Grand Avenue, St. Paul, MN 55138

APPROVED
 FILED