

PETITION FOR INCORPORATION
OF VILLAGE.

To the Board of County Commissioners,
Chisago County, Minnesota.

We, the undersigned, residents of the territory hereinafter described, hereby petition your honorable body asking that an election be called for the determination of the incorporation of the property or lands hereinafter described, as a Village, under and by virtue of Sections 1204 to 1209 incl., of the General Statutes of Minnesota for 1913 and the laws amendatory or supplemental thereto, and as grounds for said petition set forth the following facts:

That the lands or territory included in the proposed incorporated village consist of the following described tracts situated, lying and being in the County of Chisago and State of Minnesota, to-wit: The North One-half ($N\frac{1}{2}$) of Section Thirty-two (32) and the South One-half ($S\frac{1}{2}$) of Section Twenty-nine (29), all in Township Thirty-four (34), Range Twenty-one (21), the said tracts of land or the territory proposed to be incorporated being bounded as follows: On the South by the East and West half section line of Section Thirty-two (32), on the West by that portion of the West section line of Section Thirty-two (32) lying North of the East and West half section line of said section and by that portion of the West section line of Section Twenty-nine (29) lying South of the East and West half section line of said section, on the North by the East and West half section line of Section Twenty-nine (29), on the East by that portion of the East section line of Section Twenty-nine (29) lying South of the East and West half section line of said Section and by that portion of the East section line of Section Thirty-two (32) lying North of the East and West half section line of said section,

That said tracts of land contain Six Hundred and forty (640) acres, a portion of which has been platted into lots and blocks,

2942

That a census of the population of the above described tracts of land was taken on the 5th day of March, 1923 and that the population of said territory or lands on that date was One Hundred and twenty-seven (127).

That the said proposed incorporated territory shall be known as the Village of Stacy.

WHEREFORE your petitioners pray that the foregoing petition be granted.

Dated March 5th, 1923.

SIGNED BY:

1 F E Warner	21 N.B.Gustafson
2 A.D.Anderson	22 Verna Anderson
3 E.O.Evans.	23 Kristina Williams
4 E.C.Waller	24 Alfred Ramsey.
5 Julia Swenson	25 Walter L.Lent.
6 Helmer Sanstad	26 John Allquist
7 G.L.Warner.	27 Helen E.Warner
8 Selma E Heimke	28 Bertha A.Lindquist.
9 A Dahle	29 Earl Allquist
10 Alma Dahle	30 Gust Williams
11 J.S.McGurdy.	31 F.L.Waller.
12 Chester A Anderson	32 Ole, Swenson
13 L Patak	33 Albert H.Priebe
14 E A Heimke	34 Olof Anderson
15 Roy Kienitz	35 Thomas Richards
16 Christine Kienitz	36 J.C.N.Peterson
17 Cornelia S.Peterson	37
18 F.C.Keacher	38
19 J.A.Lindquist	39
20 Anna. Olsen.	40

STATE OF MINNESOTA, }
COUNTY OF CHISAGO. } ss.

A.D.Anderson, N.B.Gustafson and F.E.Warner being first duly sworn, doth say, each for himself, that he is one of the persons who signed the foregoing petition, that he has read the same and knows the contents thereof, that the same is true of his own knowledge except as to those matters therein stated on information and belief and as to those he believes it to be true, and affiants further specifically say that the statement in said petition in regard to the population of said proposed incorporated territory is true of their own knowledge and that said census was accurately taken on the 5th day of March 1923, as set forth in said petition.

A.D.Anderson
N.B.Gustafson
F E Warner

Subscribed and sworn to before me
this 14th day of March, 1923.

Harry L.Sherman

Harry L.Sherman

Notary Public, Chisago County, Minn.

My Commission Expires Apr. 4, 1928

(Notarial Seal, Chisago County, Minn.)

PETITION FOR INCORPORATION
OF VILLAGE.

FILED
This 14th day of March
1923.
Archie F. L. Stromgren
Attorney at Law

RESOLUTION.

WHEREAS, a petition has been duly filed and presented to the Board of County Commissioners of Chisago County, Minnesota signed by more than twenty-five (25) residents and electors residing in the territory in said petition described for the purpose of incorporating the territory in said petition described as a Village to be known as the Village of Stacy, and praying that the Board give proper notice of an election to vote on the question of such incorporation and the appointment of inspectors to act as judges of such election:

NOW, THEREFORE, BE IT RESOLVED

(A) That a meeting of the electors residing within the territory described in said petition be held in the former office of F.E.Lilja, situated within the territory described in said petition, in the Town of Bent, Chisago County, Minnesota, and that the meeting of said electors be held on Monday the 9th day of April 1923, for the purpose of voting for or against the incorporation of the territory described in said petition as a village.

(B) That Albert H.Priebe, E.C.Waller and J.A.Lindquist, residents within the territory described in said petition be and they are hereby appointed to preside and act as inspectors of such election.

Adopted this 14th day of March 1923.

Frank W. Hanson.
Chairman of Board of County
Commissioners of Chisago
County, Minnesota.

ATTEST

Archie F.L. Stromgren
County Auditor

(Official Seal)

NOTICE OF ELECTION

NOTICE IS HEREBY GIVEN, That on the 14th day of March, 1923, a petition was duly presented to the Board of County Commissioners of Chisago County, Minnesota signed by more than twenty-five (25) electors then residents upon the tracts of land described in said petition praying for the incorporation of said tracts of land as a village to be known as the Village of Stacy.

NOW, THEREFORE, NOTICE IS HEREBY GIVEN, That pursuant to said petition a meeting will be held by the electors residing within the territory described in said petition (which petition is hereto attached) at the former office of F.E.Lilja within said territory and within the limits of the said proposed village of Stacy, which said meeting will be held on Monday the 9th day of April 1923, and the polls of said meeting will be open at 9 o'clock in the forenoon and remain open until 5 o'clock in the afternoon of ~~the~~ said day at which time and place the electors residing within the territory described in said petition will meet and vote for or against the incorporation of said territory as a village, and every elector residing within the territory proposed to be incorporated as a village and every elector residing within said territory and qualified to vote for town officers in the town in which said territory is situated may vote at such meeting by ballots having the words thereon "For incorporation, Yes" or "For Incorporation, No".

Dated this 14th day of March 1923.

Frank W. Hanson.
Chairman of Board of County
Commissioners of Chisago County,
Minnesota.

ATTEST

Archie F.L. Stromgren
County Auditor

(Official Seal)

PETITION FOR INCORPORATION
OF VILLAGE.

To the Board of County Commissioners,
Chisago County, Minnesota.

We, the undersigned, residents of the territory hereinafter described, hereby petition your honorable body asking that an election be called for the determination of the incorporation of the property of lands hereinafter described, as a Village, under and by virtue of Sections 1204 to 1209 incl., of the General Statutes of Minnesota for 1913 and the laws amendatory or supplemental thereto, and as grounds for said petition set forth the following facts:

That the lands or territory included in the proposed incorporated village consist of the following described tracts situated, lying and being in the County of Chisago and State of Minnesota, to-wit: The North One-half ($N\frac{1}{2}$) of Section Thirty-two (32) and the South One-half ($S\frac{1}{2}$) of Section Twenty-nine (29), all in Township Thirty-four (34), Range Twenty-one (21), the said tracts of land or the territory proposed to be incorporated being bounded as follows: On the South by the East and West half section line of Section Thirty-two (32), on the West by that portion of the West section line of Section Thirty-two (32) lying North of the East and West half section line of said section and by that portion of the West Section line of Section Twenty-nine (29) lying South of the East and West half section line of said section, on the North by the East and West half section line of Section Twenty-nine (29), on the East by that portion of the East Section line of Section Twenty-nine (29) lying South of the East and West half section line of said section and by that portion of the East Section line of Section Thirty-two (32) lying North of the East and West half section line of said section,

That said tracts of land contain Six Hundred and forty

(640) acres, a portion of which has been platted into lots and blocks,

That a census of the population of the above described tracts of land was taken on the 5th day of March, 1923 and that the population of said territory or lands on that date was One Hundred and Twenty-seven (127).

That the said proposed incorporated territory shall be known as the Village of Stacy.

WHEREFORE your petitioners pray that the foregoing petition be granted.

Dated March 5th, 1923.

SIGNED BY:

F. E. Warner

A. D. Anderson

E. O. Evans

E. C. Waller

Julia Swenson

Helmer Sanstad

G. L. Warner

Selma E. Hiemke

A. Dahle

Alma Dahle

J. S. McCurdy

Chester A. Anderson

L. Patak

E. A. Hiemke

Roy Kienitz

Christine Kienitz

Cornelia S. Peterson

F. C. Keacher

J. A. Lindquist

Anna Olson

N. B. Gustafson

Verna Anderson

Kristina Williams

Alfred Ramsey

Walter L. Lent

John Allquist

Helen E. Warner

Bertha A. Lindquist

Earl Allquist

Gust Williams

F. L. Waller

Ole Swenson

Albert H. Priebe

Olaf Anderson

Thomas Richards

J. C. N. Peterson

STATE OF MINNESOTA,)
COUNTY OF CHISAGO.) SS.

A. D. Anderson, N. B. Gustafson and F. E. Warner
being first duly sworn, doth say, each for himself, that he is one
of the persons who signed the foregoing petition, that he has read
the same and knows the contents thereof, that the same is true of
his own knowledge except as to those matters therein stated on in-
formation and belief and as to those he believes it to be true,
and affiants further specifically say that the statement in said
petition in regard to the population of said proposed incorporated
territory is true of their own knowledge and that said census was
accurately taken on the 5th day of March 1923, as set forth in
said petition.

A. D. Anderson
N. B. Gustafson
F. E. Warner

Subscribed and sworn to before me
this 14th day of March, 1923.

Harry L. Sherman

Harry L. Sherman
Notary Public, Chisago County, Minn.
My Commission expires April 4th, 1928

(SEAL)

PROOF OF POSTING.

STATE OF MINNESOTA, }
COUNTY OF CHISAGO. } SS.

A.D.Anderson being first duly sworn deposes and says that he now is and for more than one year last past has been a resident of the Town of Lent, said County and State; that on the 14th day of March 1923, he posted true and correct copies of the hereto annexed notice of election at the following places in said town, to-wit:

One copy on the front of the postoffice at Stacy, Minnesota.

One copy on the front of the store of the Interstate Lumber Company at Stacy, Minnesota.

One copy on the front of the office of F. E. Lilja at Stacy, Minnesota.

That all of said places where said copies were so posted are the most public places in the territory described in the petition which is attached to and made a part of said notice of election, and further affiant saith not.

A.D.Anderson

Subscribed and sworn to before me this 14th day of March 1923.

Harry L. Sherman

Harry L. Sherman
Notary Public, Chisago County, Minn.
My Commission Expires Apr. 4, 1928

(Notarial Seal)

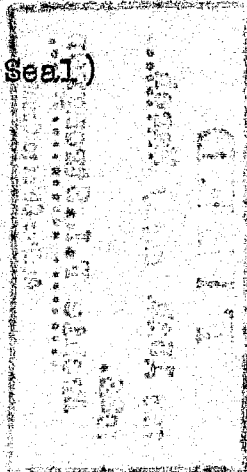

O A T H O F I N S P E C T O R

STATE OF MINNESOTA,)
COUNTY OF CHISAGO.) SS.

I, J.A.Lindquist

appointed by the Board of County Commissioners of said County on the 14th day of March, 1923, as an inspector of election to be held for the purpose of voting on the question of incorporating the Village of Stacy, said County, do solemnly swear that I will perform the duties of such inspector of election according to law and the best of my ability and will studiously endeavor to prevent fraud, deceit and abuse in conducting said election. So help me God.

J.A.Lindquist

Subscribed and sworn to before me this 9th day of April 1923.

Harry L. Sherman

HARRY L. SHERMAN
Notary Public, Chisago County, Minn.
My Commission Expires Apr. 4, 1928

(SEAL)

OATH OF INSPECTOR

STATE OF MINNESOTA, }
COUNTY OF CHISAGO. } SS.

I, Albert H. Priebe

appointed by the Board of County Commissioners of said County on the 14th day of March, 1923, as an inspector of election to be held for the purpose of voting on the question of incorporating the Village of Stacy, said County, do solemnly swear that I will perform the duties of such inspector of election according to law and the best of my ability and will studiously endeavor to prevent fraud, deceit and abuse in conducting said election. So help me God.

Albert H. Priebe

Subscribed and sworn to before me this 9th day of April 1923.

Harry L. Sherman

HARRY L. SHERMAN
Notary Public, Chicago County, Minn.
My Commission Expires Apr. 4, 1928

(SEAL)

OATH OF INSPECTOR

STATE OF MINNESOTA, }
COUNTY OF CHISAGO. } SS.

I, Edward C. Waller

appointed by the Board of County Commissioners of said County on the 14th day of March, 1923, as an inspector of election to be held for the purpose of voting on the question of incorporating the Village of Stacy, said County, do solemnly swear that I will perform the duties of such inspector of election according to law and the best of my ability and will studiously endeavor to prevent fraud, deceit and abuse in conducting said election. So help me God.

Edward C. Waller

Subscribed and sworn to before me this 6th day of April 1923.

Harry L. Sherman

HARRY L. SHERMAN
Notary Public, Chisago County, Minn.
My Commission Expires Apr. 4, 1928

(SMA)

Oaths of Inspectors

FILED
This 10th day of April...
19 23.
Archie F. L. Stromgren
Auditor - Chicago County

15

REPORT OF INSPECTORS

We, the undersigned residents and legal voters within the territory to be organized as the Village of Stacy in the County of Chisago and State of Minnesota, duly appointed by the Board of County Commissioners of Chisago County, State of Minnesota as inspectors of the election called by the said Board of County Commissioners to be held by the legal voters of said territory on the 9th day of April 1923, do hereby certify that at the time and place specified in said election notice, to-wit, at the former office of F.E.Lilja situated within the limits of said proposed Village of Stacy, on Monday the 9th day of April, 1923; the polls of said meeting or election were duly opened at 900 o'clock in the forenoon and remained open until 500 o'clock in the afternoon of that day; that we have duly canvassed the ballots cast thereof; that the whole number of votes cast at said meeting or election was 50; that the whole number of votes cast for incorporation was 46 and that the whole number of votes cast at said election against incorporation was 4.

Dated this 9th day of April 1923.

E.C.Waller.

Albert H.Priebe

J.A.Lindquist

State of Minnesota,)
) ss
County of Chisago.)

J.A.Lindquist, E.C.Waller and
Albert H.Priebe beign first duly sworn, say that they are the
persons duly appointed on the 14th day of March, 1923 by the
Board of County Commissioners of Chisago County, Minnesota as
inspectors of the meeting or election called by the said Board
of County Commissioners to vote on the incorporation of the
Village of Stacy, said county and state; that the foregoing
report certified to by them is true and that the foregoing
statement in said return and all therein contained is true.

E.C.Waller

Albert H.Priebe

J.A.Lindquist

Subscribed and sworn to before me this 9th day of
April, 1923.

Harry L.Sherman

HARRY L. SHERMAN

Notary Public, Chisago County, Minn.
My Commission Expires Apr. 4, 1928.

(SEAL)

Report of Inspectors

FILED
This..10th of April...
1923.
Archie F.L. Stromgren
Auditor Chicago County

18

State of Minnesota,)
County of Chisago.) ss.

I, Archie F.L. Stromgren, County Auditor of said County of Chisago, do hereby certify that I have compared the foregoing attached copy with the original document pertaining to the incorporation of the Village of Stacy, Chisago County, Minnesota, consisting of the Petition for Incorporation, Resolution Appointing Inspectors and Fixing Time and Place for Election, Notice of Election with Copy of Petition Attached, Proof of Posting Notice of Election, Oaths of Inspectors and Report of Inspectors, now remaining on file and of record in my office, and that the same is a correct transcript therefrom, and of the whole of such original document.

WITNESS My hand and official seal, at Center City, Minnesota, this 11th day of April, 1923.

*
2942

Archie F. Stromgren

County Auditor.