

An Equal Opportunity Employer

Phone: 296-2428



STATE OF MINNESOTA
MUNICIPAL COMMISSION

304 Capitol Square Building
10th & Cedar Streets
St. Paul, Minnesota 55101

June 17, 1975

Ms. Carol Schwich, Clerk
City Hall
Green Isle, Minnesota 55338

Re: Docket Number A-2736 Ordinance Number 60

Dear Sir:

The Minnesota Municipal Commission acknowledges receipt and filing of the above Ordinance and filing fee in accordance with Minnesota Statutes, Chapter 414 and the Rules of Procedure.

According to law, this annexation is final upon filing a copy of the ordinance with the Town Clerk, County Auditor and Secretary of State in addition to the Municipal Commission.

Please refer to the above docket and ordinance numbers in any future reference to this annexation.

Sincerely yours,

MUNICIPAL COMMISSION

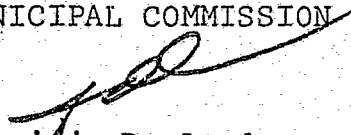
Patricia D. Lundy
Asst. Executive Secretary

PDL/mg

c.c. ✓ Secretary of State
County Auditor
Township
Attorney
Municipality

28150

ORDINANCE NO. 60

AN ORDINANCE EXTENDING THE CORPORATE LIMITS OF THE
CITY OF GREEN ISLE TO INCLUDE CERTAIN UNINCORPORATED
TERRITORY BOUNDED BY LAND WITHIN THE CITY LIMITS AND
ABUTTING THEREON

WHEREAS, certain territory described below is not presently included within the corporate limits of any incorporated city or borough; and

WHEREAS, sixty per cent (60%) or more of the perimeter of this territory is bordered by lands already included within the corporate limits of the city and is deemed to be urban in character;

The City Council of the City of Green Isle ordains:

Section 1. Territory annexed. The corporate limits of the City of Green Isle, Minnesota, are hereby extended to include the unplatted territory described as follows, 60% or more of which territory is already included within the city limits:

The East 33 feet of the North 25 chains of the Southeast Quarter of Section Number Thirteen (13), Township Number One Hundred Fourteen (114) North, Range Number Twenty-seven (27) West, Sibley County, Minnesota, and that part of Trunk Highway No. 5 right-of-way lying northerly of the South line of the North 25 Chains of said Southeast Quarter and Westerly of the East line of said Southeast Quarter more particularly bounded as follows:

On the East by the East line of said Southeast Quarter
On the North by the North line of said Southeast Quarter
On the West by the easterly lines of Michaletz First Addition, Michaletz Second Addition and Michaletz Third Addition all according to the recorded plats thereof
On the South by the South line of the North 25 Chains of said Southeast Quarter.

Section 2. Filing. The City Clerk is directed to file certified copies of this Ordinance with the Secretary of State, the County Auditor of the county in which the property is located, the Town Clerk of the affected township and the Minnesota Municipal Commission.

Section 3. Effective date of annexation. This Ordinance takes effect upon passage and publication and the filing of certified copies as directed in Section 2.

Adopted by the City Council of Green Isle, Minnesota, May 10, 1975

ATTEST:

Cora Schwick
CLERK

Robert F. Kowalski
MAYOR

#28150
STATE OF MINNESOTA
DEPARTMENT OF STATE
FILED
JUN 20 1975
John Anderson Hoover
Secretary of State

STATE OF MINNESOTA }
COUNTY OF SIBLEY }
CITY OF GREEN ISLE }

SS

I, the undersigned, the duly qualified and acting Clerk of the City of Green Isle, Minnesota, DO HEREBY CERTIFY that the attached is a full and true copy of Ordinance No. 3760 of the City of Green Isle, passed on March 10, 1975, by the City Council of Green Isle, Minnesota.

WITNESS my hand officially and the official seal of the City this

10 day of March, 1975.

Carol Schwick
CLERK

28/50

STATE OF MINNESOTA
DEPARTMENT OF STATE
FILED
JUN 20 1975

Gene Peterson
Secretary of State

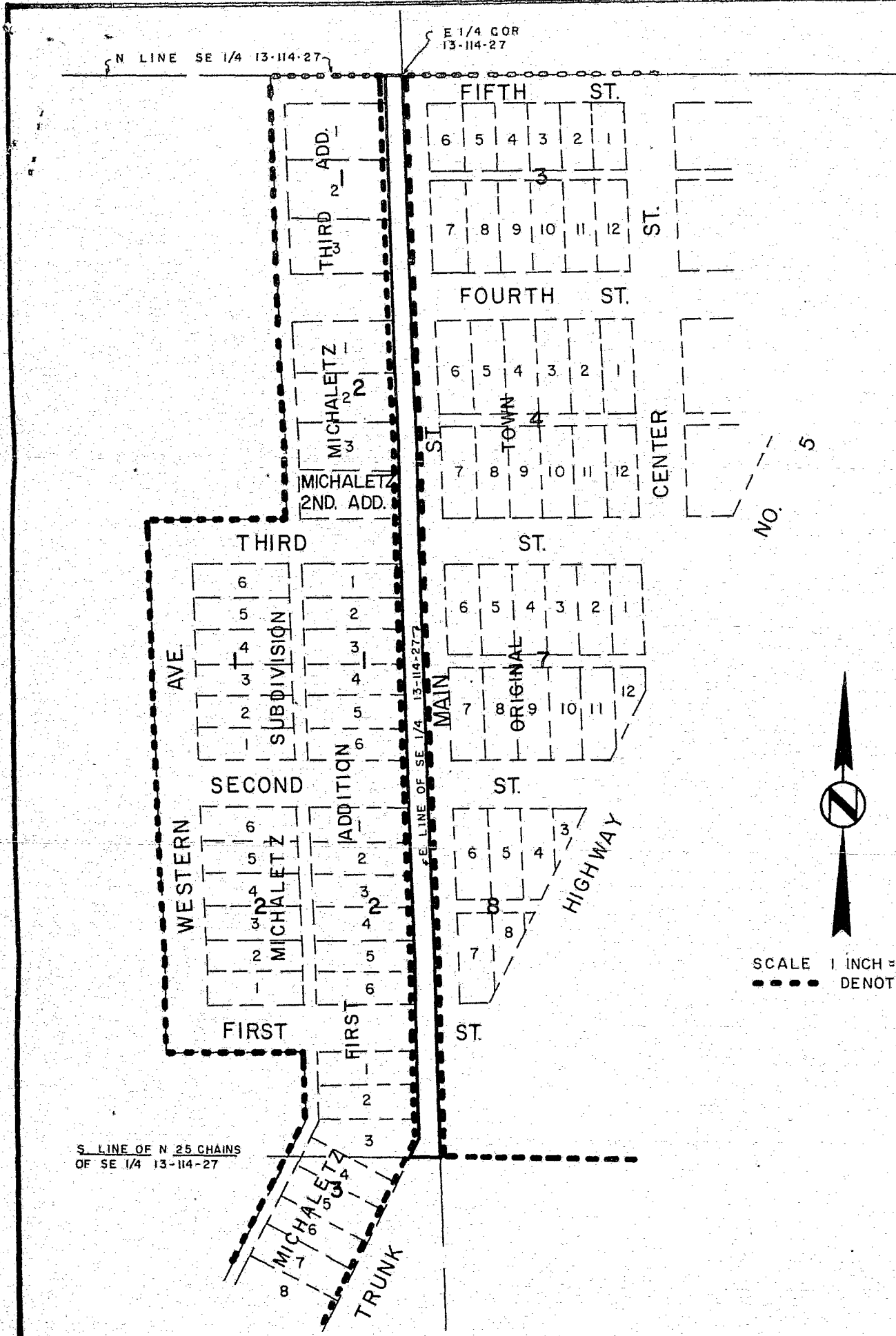

ANNEXATION DES

The East 33 feet of the North 25 Chains of the Township 114 North, Range 27 West, Sibley County Highway No. 5 right-of-way lying northerly of said Southeast Quarter and Westerly of the East particularly bounded as follows:

- On the East by the East line of said Southeast Quarter
- On the North by the North line of said Southeast Quarter
- On the West by the easterly lines of Michaletz First Addition, Michaletz Second Addition and Michaletz Third Addition all according to the original plat
- On the South by the South line of the North 25 Chains of the



SCALE 1 INCH = 200 FEET
 - - - - DENOTES CORPORATE LIMITS

I HEREBY CERTIFY THAT THIS PLAN SURVEY, OR REPORT WAS PREPARED BY ME OR UNDER MY DIRECT SUPERVISION AND THAT I AM A DULY REGISTERED LAND SURVEYOR UNDER THE LAWS OF THE STATE OF MINNESOTA.

Robert R. Rieck

DATE: 11-15-74 REGISTRATION NO. 5094

ST.

CENTER

NO. 5



SCALE 1 INCH = 200 FEET
- - - - DENOTES CORPORATE LIMITS

ANNEXATION DESCRIPTION

The East 33 feet of the North 25 Chains of the Southeast Quarter of Section 13, Township 114 North, Range 27 West, Sibley County, Minnesota, and that part of Trunk Highway No. 5 right-of-way lying northerly of the South line of the North 25 Chains of said Southeast Quarter and Westerly of the East line of said Southeast Quarter more particularly bounded as follows:

On the East by the East line of said Southeast Quarter

On the North by the North line of said Southeast Quarter

On the West by the easterly lines of Michaletz

First Addition, Michaletz Second Addition and Michaletz

Third Addition all according to the recorded plats thereof.

on the South by the South line of the North 25 Chains of said Southeast Quarter.

STATE OF MINNESOTA
DEPARTMENT OF STATE
FILED
JUN 20 1975
John Anderson Howe
Secretary of State

#28150

ANNEXATION TO
GREEN ISLE, MINN.

I HEREBY CERTIFY THAT THIS PLAN, SURVEY, OR REPORT WAS PREPARED BY ME OR UNDER MY DIRECT SUPERVISION AND THAT I AM A DULY REGISTERED LAND SURVEYOR UNDER THE LAWS OF THE STATE OF MINNESOTA.

Robert Rieke

DATE: 11-15-74 REGISTRATION NO. 5094

DRAWN

LFG

CHECK

TEH

SURVEY BY

RCM

RIEKE • CARROLL • MULLER
ASSOCIATES INC.
ARCHITECTS • ENGINEERS • SURVEYORS
Hopkins Gaylord Fairmont St. Cloud
Ironton Mankato

DRAWING NUMBER

FILE NO
743210