

An Equal Opportunity Employer

Phone: 296-2428



STATE OF MINNESOTA  
MUNICIPAL COMMISSION

304 Capitol Square Building  
10th & Cedar Streets  
St. Paul, Minnesota 55101  
Jan. 24, 1975

Mrs. Alice I. Denton, Clk.-Treas  
City Hall 103 Canton Ave.  
Montevideo, Minnesota 56265

Re: Docket Number A-2696 Ordinance Number 465

Dear Sir:

The Minnesota Municipal Commission acknowledges receipt and filing of the above Ordinance and filing fee in accordance with Minnesota Statutes, Chapter 414 and the Rules of Procedure.

According to law, this annexation is final upon filing a copy of the ordinance with the Town Clerk, County Auditor and Secretary of State in addition to the Municipal Commission.

Please refer to the above docket and ordinance numbers in any future reference to this annexation.

Sincerely yours,

MUNICIPAL COMMISSION

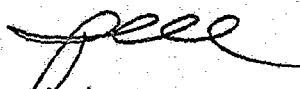
  
Patricia D. Lundy  
Asst. Executive Secretary

PDL/mg

c.c. Secretary of State  
County Auditor  
Township  
Attorney  
Municipality

2761

STATE OF MINNESOTA )  
CITY OF MONTEVIDEO ) SS  
COUNTY OF CHIPPEWA )

I, Alice I. Denton, duly appointed, qualified and acting City Clerk in  
and for the City of Montevideo, do hereby certify that the attached  
Ordinance No. 465, annexing a tract of land in the SW $\frac{1}{4}$  of Section Eight,  
Township 40, which land is owned by the City of Montevideo, was duly  
adopted by the City Council on August 19, 1974 and said Original  
Ordinance No. 465 is on file in my office.

Dated Sept. 23, 1974

  
\_\_\_\_\_  
Alice I. Denton, City Clerk

#27611

STATE OF MINNESOTA  
DEPARTMENT OF STATE  
FILED

JAN 30 1975

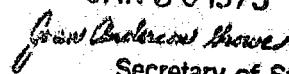
  
Secretary of State

Montevideo

ORD. NO. 465

AN ORDINANCE ANNEXING REAL ESTATE OWNED  
BY THE CITY OF MONTEVIDEO

THE CITY OF MONTEVIDEO DOES ORDAIN:

1. The City of Montevideo being the sole owner as vendee under a Contract for Deed of that certain tract of land in the County of Chippewa and State of Minnesota, described as follows:

A tract of land in the Southwest Quarter (SW $\frac{1}{4}$ ) of Section Eight (8), Township One Hundred Seventeen (117) North, Range Forty (40) West, commencing at the intersection of the north line of Windom Avenue in the City of Montevideo and the east line of Thirteenth Street in said City extended northerly, thence north along the east line of Thirteenth Street extended to the north line of said Southwest Quarter (SW $\frac{1}{4}$ ), thence west along the north line of said Southwest Quarter (SW $\frac{1}{4}$ ) to the intersection of said north line with the west line of Eleventh Street in the City of Montevideo extended northerly, thence south along the west line of Eleventh Street extended northerly to its intersection with the north line of Windom Avenue in said City, and thence east along the north line of Windom Avenue to the point of beginning, containing 12.05 acres, more or less.

Pursuant to Minnesota Statutes 414.033, subdivision 2, the same is hereby declared to be annexed to the City of Montevideo and included within its corporate limits.

2. This Ordinance shall take effect from and after its passage and publication as provided by the Charter of the City of Montevideo.

Passed and adopted this 19th day of August, 1974.

  
\_\_\_\_\_  
President - City Council

ATTEST:

  
\_\_\_\_\_  
City Clerk

The foregoing Ordinance is hereby approved this 19th day of August, 1974.

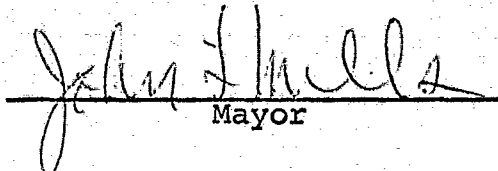
  
\_\_\_\_\_  
Mayor

#27611  
0.0.

MONTEVIDEO, MINNESOTA

CITY OF  
CHIPPEWA COUNTY

1972



TOWN & RANGE  
CONVEYING ASSOCIATES

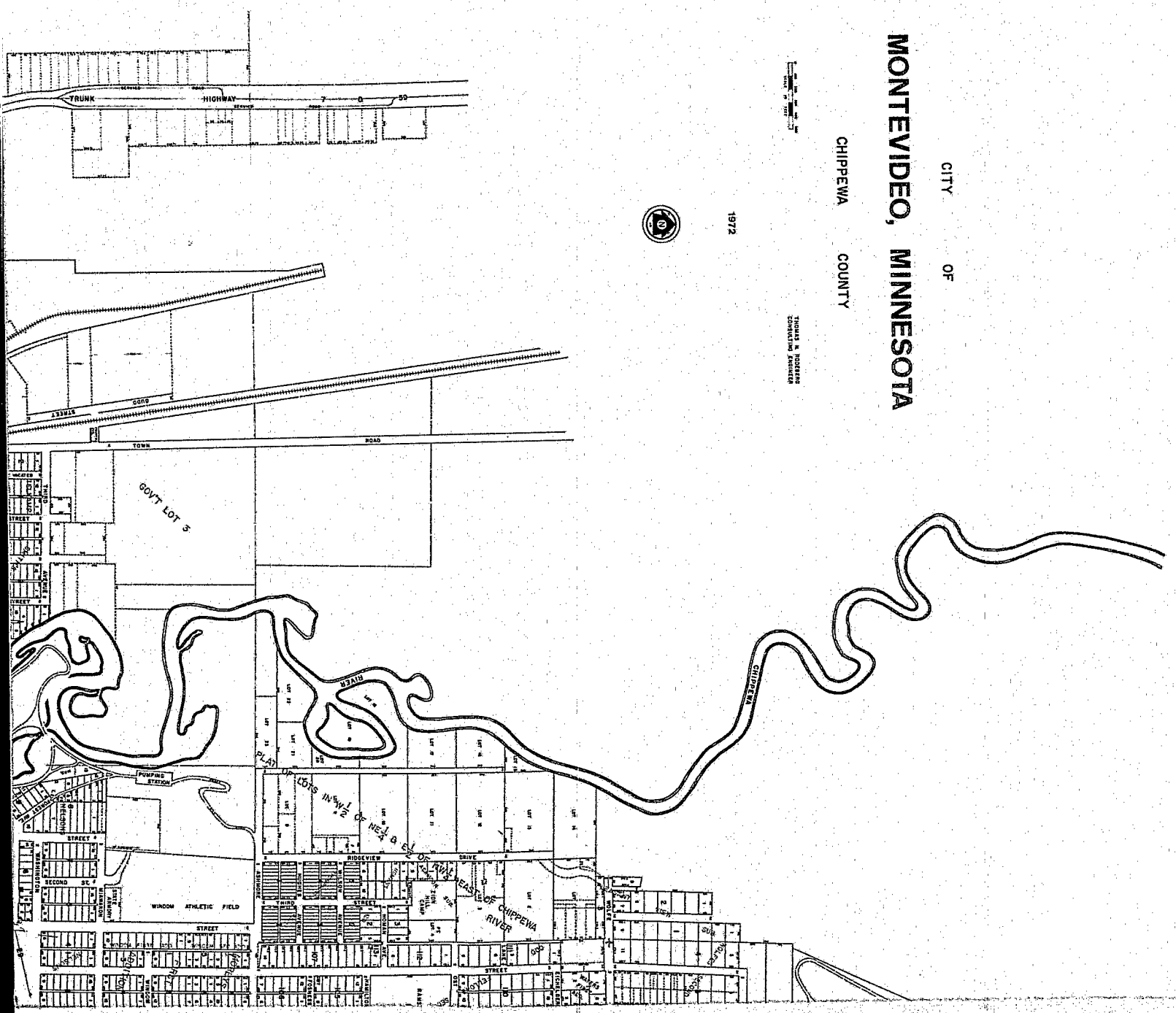

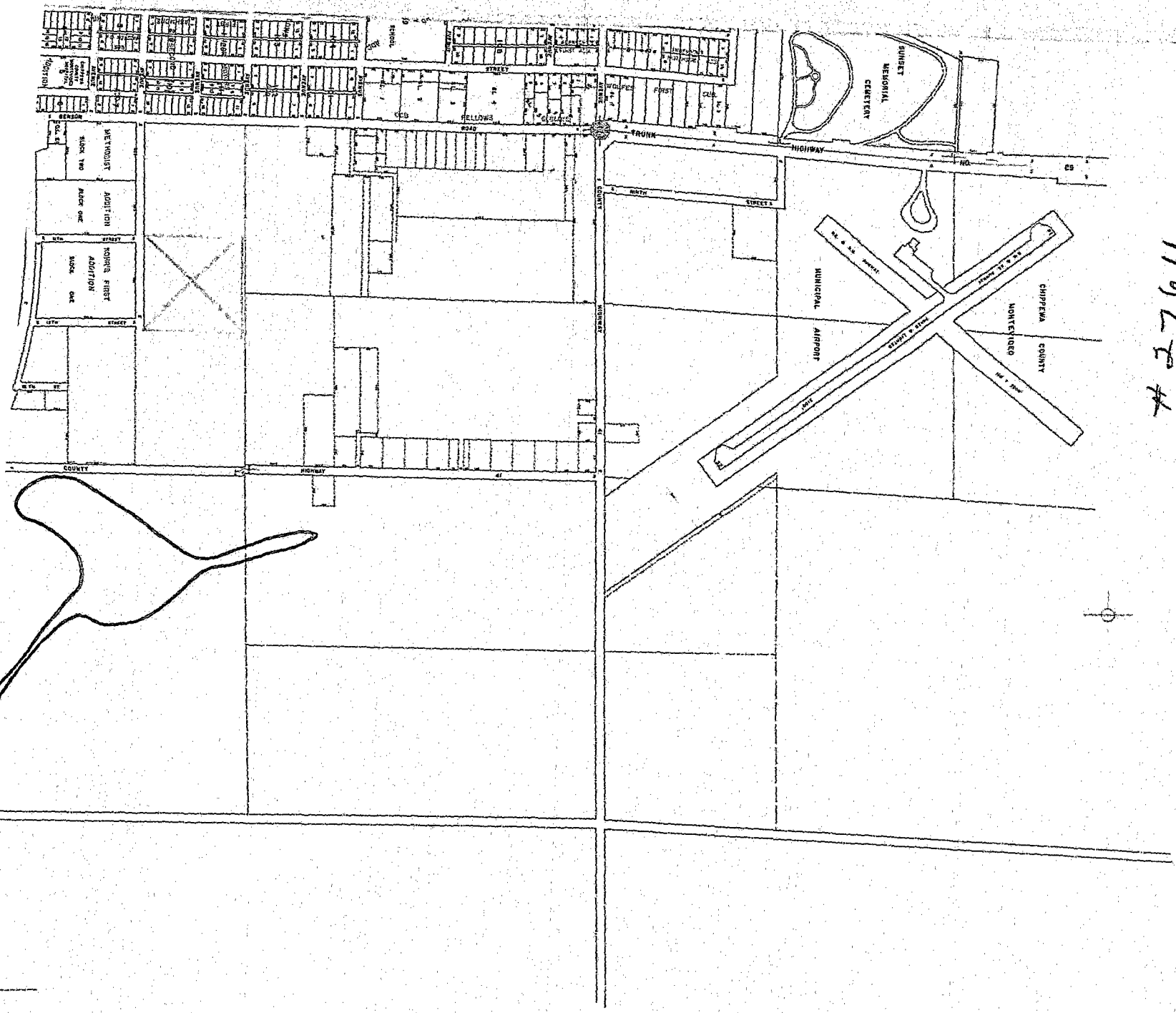

# 27611

STATE OF MINNESOTA  
DEPARTMENT OF STATE

FILED

JAN 30 1975

*C. W. Anderson*

Secretary of State

