

An Equal Opportunity Employer

Phone: 296-2428



STATE OF MINNESOTA
MUNICIPAL COMMISSION

304 Capitol Square Building
10th & Cedar Streets
St. Paul, Minnesota 55101
Oct. 18, 1974

Mr. Curtis J. Anderson, Clk.-Treas.
City Hall
Lindstrom, Minnesota 55045

Re: Docket Number A-2589 Ordinance Number 74-14

Dear Sir:

The Minnesota Municipal Commission acknowledges receipt and filing of the above Ordinance and filing fee in accordance with Minnesota Statutes, Chapter 414 and the Rules of Procedure.

According to law, this annexation is final upon filing a copy of the ordinance with the Town Clerk, County Auditor and Secretary of State in addition to the Municipal Commission.

Please refer to the above docket and ordinance numbers in any future reference to this annexation.

Sincerely yours,

MUNICIPAL COMMISSION

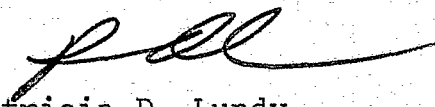
Patricia D. Lundy
Asst. Executive Secretary

PDL/mg

c.c. Secretary of State
County Auditor
Township
Attorney
Municipality

27307

CLERK'S CERTIFICATE

I hereby certify that the attached annexation Ordinance No. 74-4
is a true and correct copy of the original thereof, on file in my
office.

Date: July 5, 1974



Curtis J. Anderson
Curtis J. Anderson
City Clerk
Lindstrom, Minn. 55045

Ordinance No. 74-4

AN ORDINANCE EXTENDING THE CORPORATE LIMITS OF THE CITY OF LINDSTROM TO INCLUDE CERTAIN UNINCORPORATED TERRITORY BORDERED BY LAND WITHIN THE CITY LIMITS AND ABUTTING THEREON.

WHEREAS, certain territory described below is not presently included within the corporate limits of any incorporated city, or borough; and

WHEREAS, 60% or more of the perimeter of this territory is bordered by lands already included within the corporate limits of the city and is deemed to be urban in character;

The City Council of Lindstrom ordains:

Section 1. Territory Annexed. The corporate limits of the City of Lindstrom, Minnesota, are hereby extended to include the platted and unplatted territory described as follows, which territory now is and has heretofore been completely surrounded (60% or more of the perimeter of which territory is bordered) by territory already included within the city limits:

All of the Northeast Quarter of the Northeast Quarter of Section thirty-three (NE $\frac{1}{4}$ -NE $\frac{1}{4}$, Sec. 33) in Township 34 North, Range 20 West, Chicago County, Minnesota,

Section 2. Filing. The City Clerk is directed to file certified copies of this ordinance with the Secretary of State, the County Auditor of the county in which the property is located, and the Minnesota Municipal Commission.

Section 3. Effective Date of Annexation. This ordinance takes effect upon passage and publication and the filing of certified copies as directed in Section 2.

Adopted by the City Council of Lindstrom, Minnesota, June 19, 1974.

ATTEST:

Edward Anderson
Clerk

Hermit W. Carlson
Mayor

21307
STATE OF MINNESOTA
DEPARTMENT OF STATE
OCT 23 1974
Secretary of State

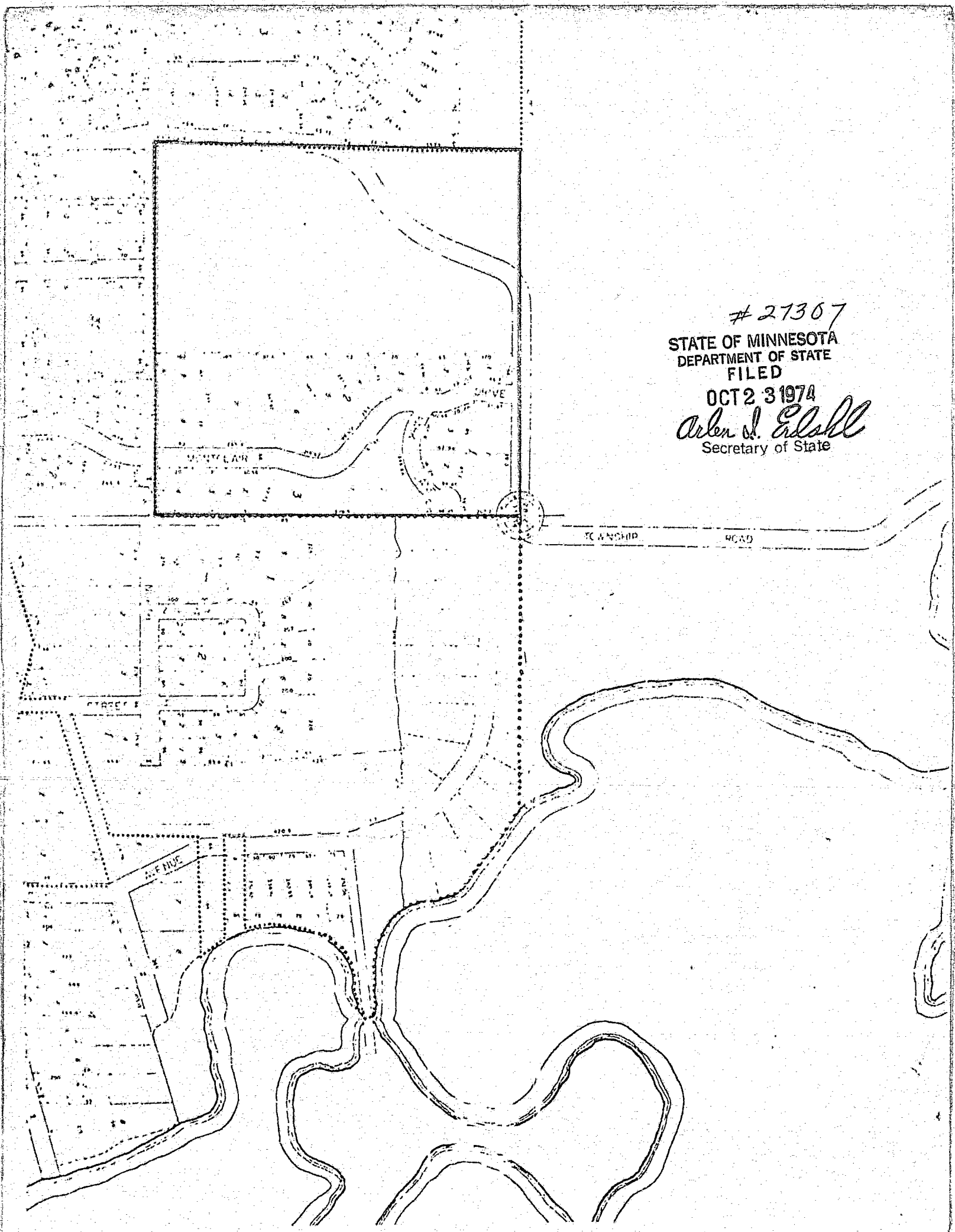

27307
STATE OF MINNESOTA
DEPARTMENT OF STATE
FILED
OCT 23 1974
Arden J. Erdahl
Secretary of State

TOWNSHIP ROAD

AVENUE

MOUNTAIN

DRIVE