

An Equal Opportunity Employer

Phone: 296-2428



STATE OF MINNESOTA  
MUNICIPAL COMMISSION

304 Capitol Square Building  
10th & Cedar Streets  
St. Paul, Minnesota 55101  
July 15, 1974

Mr. Bill O'Connell, Clerk  
City Hall  
Watertown, Minnesota 55388

Re: Docket Number A-2598 Ordinance Number 75

Dear Sir:

The Minnesota Municipal Commission acknowledges receipt and filing of the above Ordinance and filing fee in accordance with Minnesota Statutes, Chapter 414 and the Rules of Procedure.

According to law, this annexation is final upon filing a copy of the ordinance with the Town Clerk, County Auditor and Secretary of State in addition to the Municipal Commission.

Please refer to the above docket and ordinance numbers in any future reference to this annexation.

Sincerely yours,

MUNICIPAL COMMISSION

A handwritten signature in cursive script that reads "Pat Lundy".

Patricia D. Lundy  
Asst. Executive Secretary

PDL/mg

c.c. Secretary of State  
County Auditor  
Township  
Attorney  
Municipality

# 26955

CERTIFICATE

State of Minnesota )  
County of Carver )  
City of Watertown )

The undersigned, William O'Connell, being the duly qualified and acting Clerk of the City of Watertown, Carver County, Minnesota, having within his control and custody the official minute book reflecting the proceedings of the Council of said City, hereby certifies that he has compared the attached copy of annexation Ordinance No. 75 with the original thereof contained in said official minute book and that the same is in all respects a true and correct copy thereof.

Dated this 17<sup>th</sup> day of April, 1974.

William O'Connell  
William O'Connell, Village Clerk

( SEAL )

AN ORDINANCE ANNEXING CERTAIN LANDS INTO THE INCORPORATED LIMITS  
OF THE CITY OF WATERTOWN, MINNESOTA

THE CITY COUNCIL OF THE CITY OF WATERTOWN, CARVER COUNTY, MINNESOTA, ORDAINS:

Section 1. That pursuant to Minnesota Statutes 414.033, the City Council of the City of Watertown having determined that those certain lands as hereinafter set forth are completely surrounded by land within the municipal limits of the City (formerly designated Village) of Watertown and not included in any other municipality and conditioned as properly to be subjected to municipal government, the corporate limits of the City of Watertown are hereby extended to encompass and embrace all that certain land described as follows, to-wit:

<sup>55,</sup>  
That part of Outlots/56, 57 and 58 according to the original plat of the Townsite of Watertown on file and of record in the office of the Register of Deeds, Carver County, Minnesota, described as follows:

Beginning at the most Westerly corner of Outlot 58; thence in a Northeasterly direction along the Northwesterly line of said Outlot 58 for a distance of 198.00 feet; thence in a Southeasterly direction parallel to the Southwesterly line of said Outlot 58 for a distance of 196.50 feet, more or less, to a point; thence in a Northeasterly direction, parallel to the Northwesterly line of said Outlots 56, 57 and 58 a distance of 260.00 feet, more or less, to a point on the Northeasterly line of said Outlot 57; thence continuing in a Northeasterly direction a distance of 152.00 feet 8 inches to a point 200.00 feet Northwesterly of the Southeasterly line of Outlot 56 as measured parallel to the Northeasterly line of said Outlot 56; thence Southeasterly parallel with the Northeasterly line of said Outlot 56, 200.00 feet to a point 152.00 feet 8 inches from the Southeasterly corner of said Outlot 56; thence Southwesterly along the Southeasterly line of said Outlots 56, 57 and 58 to the Southeasterly corner of said Outlot 58; thence Northwesterly along the Southwesterly line of said Outlot 58 to the point of beginning.

Commencing at the Southeasterly corner of Outlot 55; thence running in a Northeasterly direction along the Southeasterly line of said Outlot 55 a distance of 132.00 feet; thence Northwesterly, parallel with the Southwesterly line of said Outlot 55, a distance of 165.00 feet; thence Southwesterly on a line parallel to the Southeasterly line of said Outlot 55 a distance of 132.00 feet to the Southwesterly line of said Outlot 55; thence Southeasterly along the Southwesterly line of said Outlot 55 a distance of 165.00 feet to the place of beginning.

Also, all that part of Jefferson Street lying between

the Northeasterly line of White Street and the Southeasterly extension of the Northeasterly line of Outlot 55.

and said land is by this Ordinance declared annexed to the City of Watertown.

Section 2. The City Clerk is hereby directed to file certified copies of this Ordinance with the Municipal Commission of the State of Minnesota, Secretary of State, the Town Clerk of the Town of Watertown and the Carver County Auditor, as required by law.

Adopted by the City Council of the City of Watertown, this 16<sup>th</sup> day of April, 1974.

Ray E. Etner  
Ray Etner, Mayor

Attest:

William O'Connell  
William O'Connell, Clerk

(SEAL)

#26955  
STATE OF MINNESOTA  
DEPARTMENT OF STATE  
FILED

JUL 13 1974

Arthur J. Elshel  
Secretary of State

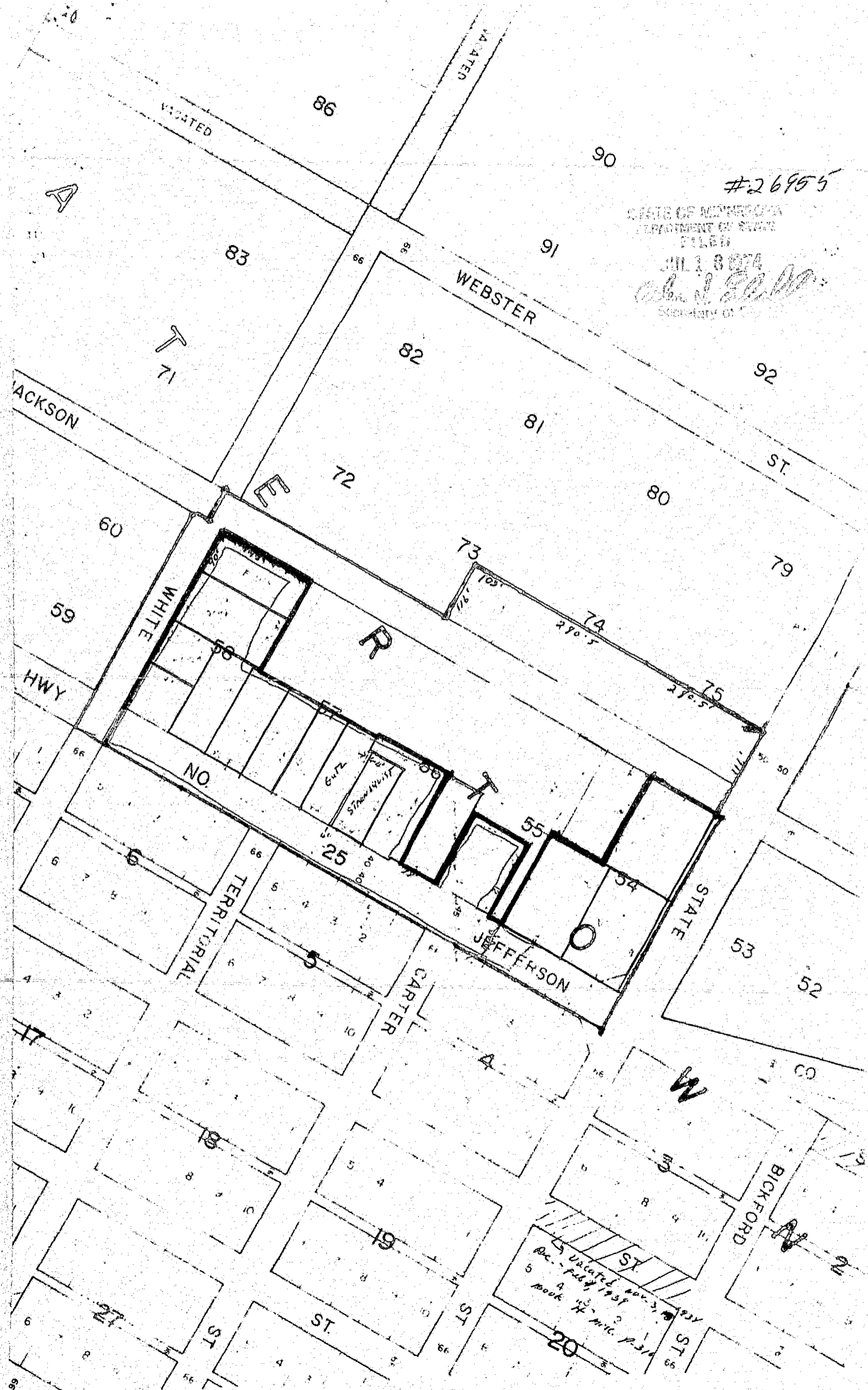

#26955

STATE OF MINNESOTA  
DEPARTMENT OF REVENUE  
FILED

JUL 1 8 1974  
*John J. [Signature]*  
Secretary of [Title]

WEBSTER

92

81

ST.

80

79

JACKSON

T  
71

83

86

90

91

82

72

60

73

59

74

HWY

WHITE

R

75

NO

25

55

STATE

TERRITORIAL

JEFFERSON

53

52

CARTER

W

BICKFORD

ST  
Book 14-111 p. 314  
5  
A  
4  
3  
2  
1  
1955  
Dec. - Feb. 1955  
5  
66

20

ST.

ST.

ST.

66