

An Equal Opportunity Employer

Phone: 296-2428

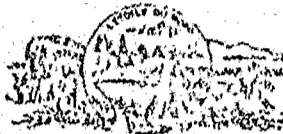

STATE OF MINNESOTA
MUNICIPAL COMMISSION

304 Capitol Square Building
10th & Cedar Streets
St. Paul, Minnesota 55101
May 10, 1974

Ms. Estelle W. Mueller, Clk.-Treas.
City Hall
Hamburg, Minnesota 55339

Re: Docket Number A-2559 Ordinance Number 71

Dear Sir:

The Minnesota Municipal Commission acknowledges receipt and filing of the above Ordinance and filing fee in accordance with Minnesota Statutes, Chapter 414 and the Rules of Procedure.

According to law, this annexation is final upon filing a copy of the ordinance with the Town Clerk, County Auditor and Secretary of State in addition to the Municipal Commission.

Please refer to the above docket and ordinance numbers in any future reference to this annexation.

Sincerely yours,

MUNICIPAL COMMISSION

A handwritten signature in cursive script that reads "Pat Lundy".

Patricia D. Lundy
Asst. Executive Secretary

PDL/mg

c.c. Secretary of State
County Auditor
Township
Attorney
Municipality

26797

Hamburg

ORDINANCE NO. 71

AN ORDINANCE ANNEXING CERTAIN LANDS INTO
THE CORPORATE LIMITS OF THE VILLAGE OF HAMBURG

WHEREAS, the Village Council of the Village of Hamburg has determined that certain lands in the Town of Young America are bordered by the corporate limits of the Village of Hamburg on more than 60 per cent of their perimeter, and that said lands, as provided by Minnesota Statutes Section 414.033 may be annexed by Ordinance of the Village of Hamburg unless objections thereto are filed within 60 days of receipt by the Town of Young America of a Notice as provided by said Section 414.033; and

WHEREAS, such Notice was served upon the Town Clerk of the Town of Young America on the 17 day of January, 1974, and more than sixty (60) days have passed since such service and no objections thereto have been filed by the Town of Young America or any other party:

The Village Council of the Village of Hamburg, Carver County, Minnesota, ordains:

Section 1. Declaration. It is hereby determined that the territory described below is bordered by the corporate limits of the Village of Hamburg on more than 60 per cent of its perimeter; that said lands are not now included in any other municipality; that said lands are conditioned as properly to be subjected to municipal government; and that annexation of said lands would be in the best interests of the Village of Hamburg and of the territory to be annexed.

Section 2. Territory Annexed. The corporate limits of the Village of Hamburg are hereby extended to encompass and embrace all of the territory described as follows, to-wit:

Commencing at a point $25\frac{1}{2}$ rods North of the Southeast corner of Section 29, Township 115 North of Range 26 West; thence running North along the Section line between Sections 28 and 29, a distance of 337 feet to a point, which point is the point of beginning of the tract to be herein described; thence continuing North on said same line a distance of 34,655 feet to a point which is 788.28 feet North of the Southeast corner of Section 29, Township 115 North of Range 26 West as measured along the East line thereof; thence on a bearing of North $89^{\circ} 35' 00''$ West parallel with the South line of said Section 29 for a distance of 165.00 feet; thence on a bearing of South, parallel with said East line of Section 29, a distance of 34,655 feet to a point; thence South $89^{\circ} 35' 00''$ East parallel with said South line of Section 29 a distance of 165.00 feet to the actual point of beginning.

Section 3. Filing. The Village Clerk is hereby directed to file certified copies of this Ordinance with the Municipal Commission of the State of Minnesota, the Secretary of State of the State of Minnesota, and the Auditor of Carver County.

Section 4. Effective Date of Annexation. Annexation shall be deemed final upon the filing of the copies of this Ordinance as directed in Section 3 and publication as provided by law.

Adopted by the Village Council of the Village of Hamburg this 2
day of April, 1974.

Leroy Glander
~~George Broege, Mayor~~
Leroy Glander

Attest: Estelle N. Mueller
Estelle Mueller, Village Clerk

26797
STATE OF MINNESOTA
DEPARTMENT OF STATE
FILED
MAY 21 1974
Arden J. Edsell
Secretary of State

CERTIFICATE

State of Minnesota)
County of Carver) ss.

Estelle Mueller, being first duly sworn, upon her oath deposes and says that she is the duly appointed and acting Clerk of the Village of Hamburg, Carver County, Minnesota; that as such Clerk she is the custodian of the minute books and records of the Village of Hamburg; and that the attached copy of an Ordinance Annexing Certain Lands into the Corporate Limits of the Village of Hamburg is a true and correct copy of said ordinance as same was adopted by the Village Council of the Village of Hamburg on the 2 day of April, 1974.

Estelle M. Mueller
Estelle Mueller, Village Clerk

Subscribed and sworn to before me
this 4 day of April, 1974.

Darlene Leistiko
DARLENE LEISTIKO
NOTARY PUBLIC - MINNESOTA
CARVER COUNTY
Notary Public

26797
STATE OF MINNESOTA
DEPARTMENT OF STATE
FILED
MAY 21 1974
Arden J. Ershel
Secretary of State

AFFIDAVIT OF SERVICE BY MAIL

State of Minnesota)
County of Carver) ss.
Village of Hamburg)

Estelle Mueller, being first duly sworn, upon her oath deposes and says that she is the duly appointed and acting Clerk of the Village of Hamburg, Carver County, Minnesota; that the Village Council of the Village of Hamburg did adopt an Ordinance Annexing Certain Lands into the Corporate Limits of the Village of Hamburg on April 2, 1974 in accordance with the copy of said Ordinance which is attached hereto and hereby made a part hereof; and that as such Clerk she did mail a copy of said Ordinance as adopted by the Village Council of the Village of Hamburg as same is attached hereto unto each of the following parties:

1. Mr. William J. Schneider
Carver County Auditor
Carver County Court House
Chaska, Minnesota 55318
2. Mr. Lothar Walter, Jr.
Clerk of Young America Township
Norwood, Minnesota 55368
3. Municipal Commission
610 Capitol Square Building
St. Paul, Minnesota 55101
4. Mr. Arlen Erdahl
Secretary of State
State Office Building
St. Paul, Minnesota 55101

on the 4 day of April, 1974, by depositing true and correct copies of said Ordinance in the United States Mail in Hamburg, Minnesota, postage prepaid, addressed to the above parties as stated.

Estelle M. Mueller
Estelle Mueller, Village Clerk

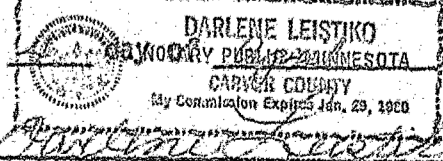
Subscribed and sworn to before me
this 4 day of April, 1974.

Darlene Leistikko
Notary Public

26797
STATE OF MINNESOTA
DEPARTMENT OF STATE
FILED
MAY 21 1974
Arlen J. Erdahl
Secretary of State

72505 = 780.2
ORD 46 = 753.6
34.68

AREA TO BE ANNEXED

AREA IN QUESTION

0015293
ORD 40
5-18-61

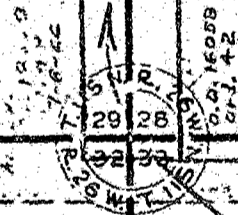

ANNEX-72-1
0023070
Ord 62
10-29-71

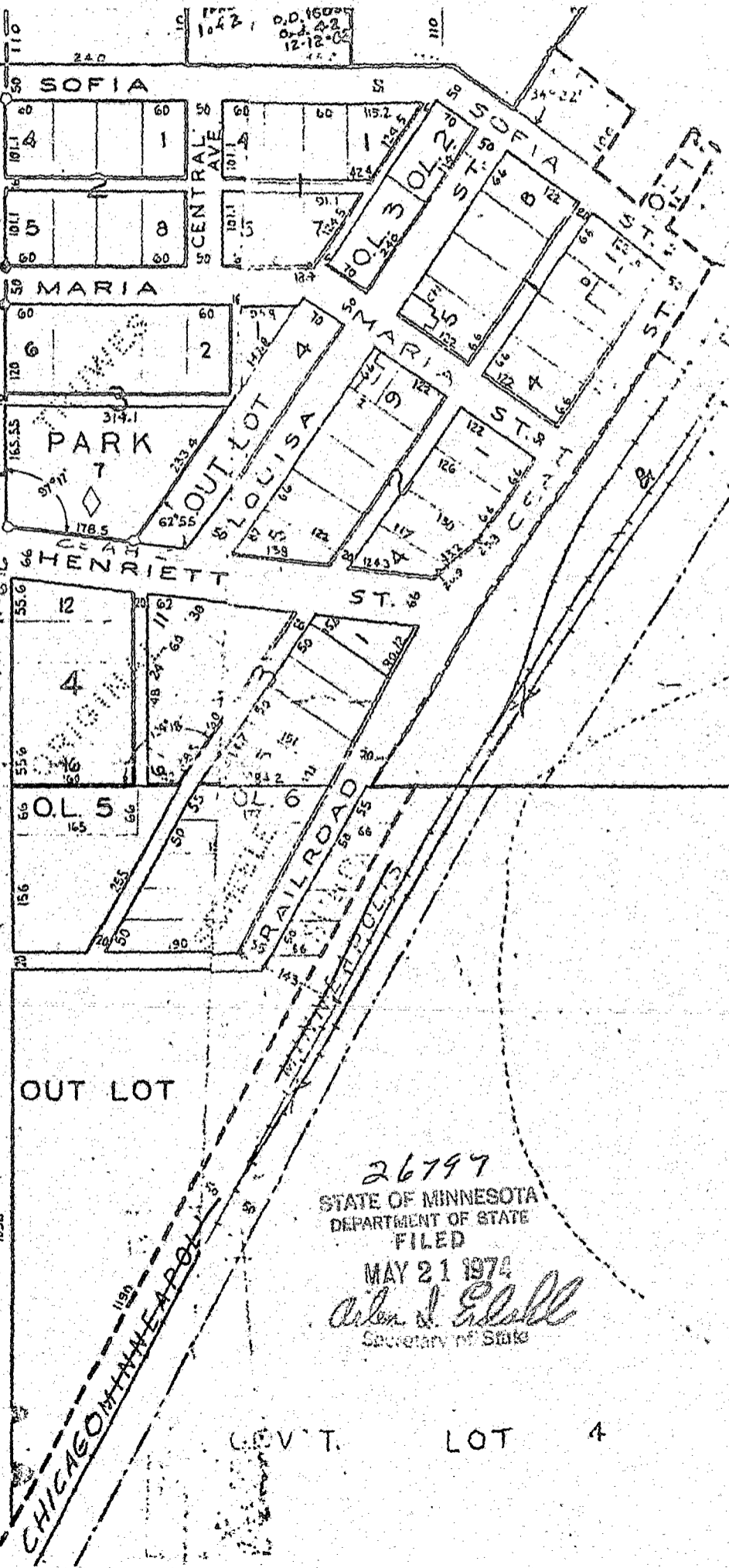

26797
STATE OF MINNESOTA
DEPARTMENT OF STATE
FILED
MAY 21 1974
Arthur J. Erdahl
Secretary of State

GOVT. LOT 4

Form No. 2991

MUNICIPALITY Hamburg

COUNTY CANON

Annexation Detachment _____ New Incorporation _____

City _____ Village

Secretary of State Official Document No. 17711

Filed September 8, 1965

Ordinance No. 49 Municipal Commission File No. _____

(Type indicated portion - Use plain white paper if second sheet is necessary)

Commencing at a point 25 1/4 rods North of the Southeast corner of Section 29, Township 115 North of Range 26 West; thence running North along Section line between Sections 28 and 29 a distance of 90 feet to a point; thence West parallel to Section line between Sections 29 and 32, a distance of 165 feet to a point; thence South parallel with Section line between Sections 28 and 29, a distance of 90 feet to a point; thence East parallel with Section line between Sections 29 and 32 a distance of 165 feet to the place of beginning.

Lying and being in the Southeast Quarter of the Southeast Quarter of Section 29, Township 115 North of Range 26 West, and containing .34 acre more or less.

25.25
16.5

12625
15150
2525

416.625

33
165
66
66
90.5

420.5

249
90

757.5

78
416.625
90.0
247

753.625

416.625
337

753.625

788.28
753.625

34.655

26797