

An Equal Opportunity Employer

Phone: 296-2428



STATE OF MINNESOTA
MUNICIPAL COMMISSION

304 Capitol Square Building
10th & Cedar Streets
St. Paul, Minnesota 55101

April 5, 1974

Miss Carole Grimm, Clerk
City Hall
Rochester, Minnesota 55901

Re: Docket Number A-2538 Ordinance Number 1728

Dear Sir:

The Minnesota Municipal Commission acknowledges receipt and filing of the above Ordinance and filing fee in accordance with Minnesota Statutes, Chapter 414 and the Rules of Procedure.

According to law, this annexation is final upon filing a copy of the ordinance with the Town Clerk, County Auditor and Secretary of State in addition to the Municipal Commission.

Please refer to the above docket and ordinance numbers in any future reference to this annexation.

Sincerely yours,

MUNICIPAL COMMISSION

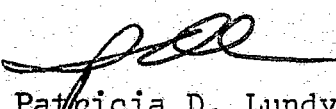
Patricia D. Lundy
Asst. Executive Secretary

PDL/mg

c.c. Secretary of State
County Auditor
Township
Attorney
Municipality

216640

ORDINANCE NO. 1728

AN ORDINANCE ANNEXING to the City of Rochester, Minnesota Certain Unplatted Land in Cascade Township in Section 15, Township 107 North, Range 14 West, Olmsted County, Minnesota.

THE COMMON COUNCIL OF THE CITY OF ROCHESTER DO ORDAIN:

Section 1. The Common Council of the City of Rochester, by written resolution adopted on July 16, 1969, declared its intention to annex the following described unplatted land in Cascade Township, Olmsted County, Minnesota, which is more than 40 per cent bordered by the corporate limits of the City of Rochester:

All that part of the southeast quarter of the southwest quarter of Section 15, Township 107 North, Range 14 West, less those parts previously annexed to the City of Rochester by Ordinance Nos. 1372, 1490 and 1634.

The said resolution was thereafter duly served on the Town Board of Cascade Township, and the Town Board of Cascade Township has notified the City that it has no objections to the annexation of the above described land.

Section 2. The quantity of unplatted land included in said resolution is approximately 13.78 acres.

Section 3. The Common Council of the City of Rochester does hereby determine that the land described in Section 1 abuts upon the present territorial limits of the City of Rochester, is so conditioned as to be properly subject to municipal government, and the annexation of said land will be in the best interest of the City of Rochester and the land affected.

Section 4. Therefore, the land described in Section 1 above is hereby annexed, added to and made a part of the City of Rochester, Minnesota, as effectually as if it had originally been a part thereof.

Section 5. Present and future owners of the area annexed by this ordinance are hereby notified that in addition to the usual assessments, it is the intention of the Common Council to assess against benefited property all or a portion of the cost of any storm sewer, water tower and truck line sanitary sewer construction heretofore or hereafter undertaken to serve the area annexed.

Section 6. This ordinance shall take effect and be in force from and after its official publication and from and after the filing of a certified copy hereto with the Minnesota Municipal Commission, the Cascade Township Clerk, the County Auditor and the Secretary of State.

Passed and adopted by the Common Council of the City of Rochester, Minnesota, this 17th day of September, 1973.

R. J. POSTIER
President of said
Common Council

Attest:
CAROLE A GRIMM
City Clerk

Approved this 18th day of September,
1973.

ALEX P. SMEKTA
Mayor of said City
(Seal of the City of

26640
STATE OF MINNESOTA
DEPARTMENT OF STATE
FILED

APR 6 1974

Robert J. Schall
Secretary of State

#1728

State of Minnesota,
County of Olmsted,
City of Rochester, SS

I, Carole A. Grimm, City Clerk of the City of Rochester,
Minnesota do hereby certify that I have compared the attached
copy of an ordinance with the original ordinance on file in
my office and that the foregoing is a true and correct copy
of the said ordinance and of the whole thereof.

Witness my hand this 15th day of November, 1973.

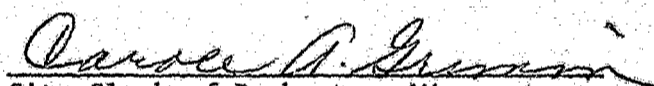

City Clerk of Rochester, Minnesota

(Seal of the City of
Rochester, Minnesota)

#26640
STATE OF MINNESOTA
DEPARTMENT OF STATE
FILED

APR 6 1974

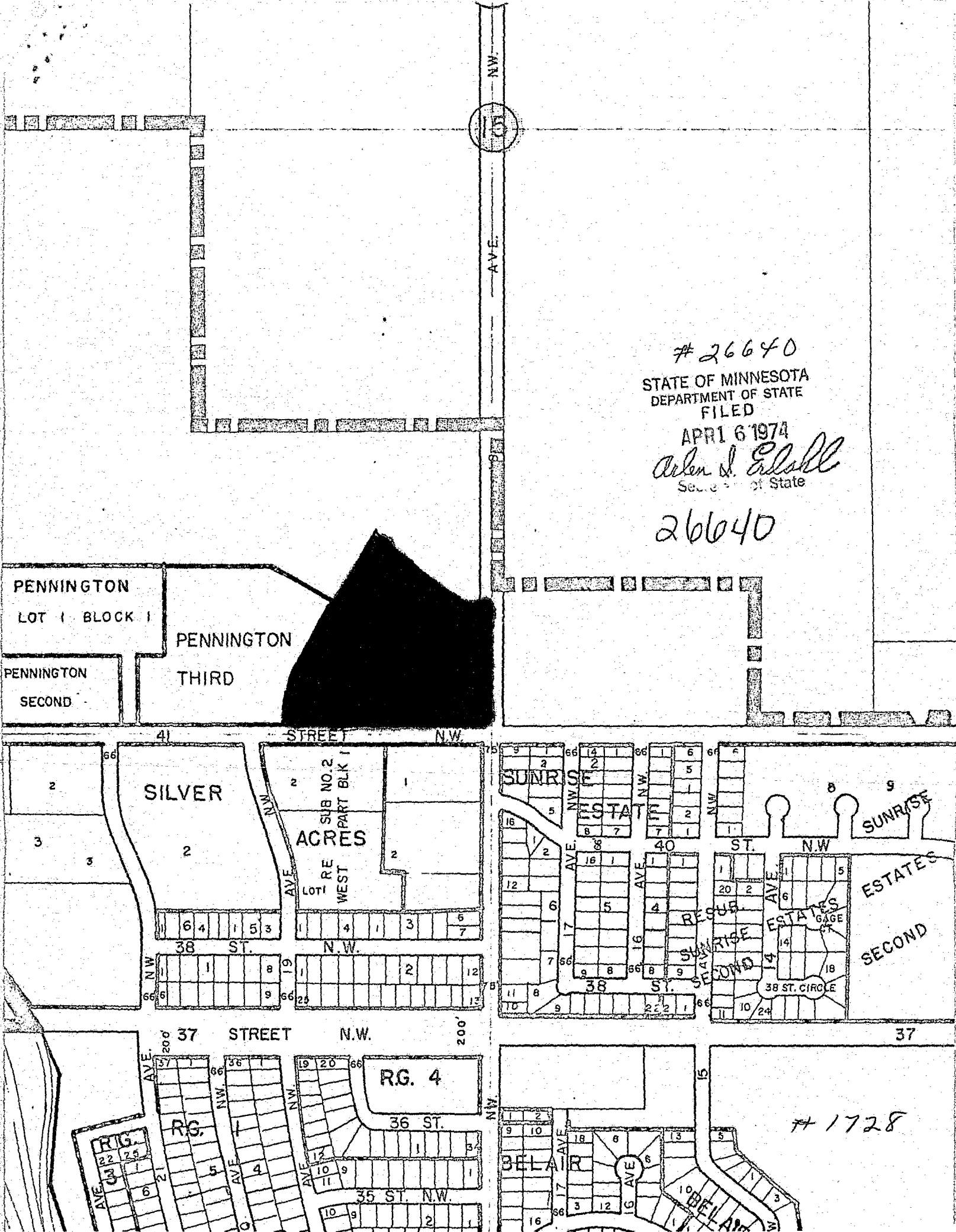
Arlen J. Edsall
State



26640
STATE OF MINNESOTA
DEPARTMENT OF STATE
FILED
APR 6 1974
Arden J. Ershoff
Sec. of State
26640

PENNINGTON
LOT 1 BLOCK 1
PENNINGTON
THIRD
PENNINGTON
SECOND

SILVER
ACRES
SUB NO. 2
RE WEST
LOT 1
38 ST. N.W.

SUNRISE
ESTATES
38 ST. N.W.
38 ST. CIRCLE
SUNRISE
ESTATES
SECOND

RG. 4
36 ST.
35 ST. N.W.
RG. 1
RG. 3

BELAIR
15
17 AVE
16 AVE
18 AVE
19 AVE
20 AVE
21 AVE
22 AVE
23 AVE
24 AVE
25 AVE
26 AVE
27 AVE
28 AVE
29 AVE
30 AVE
31 AVE
32 AVE
33 AVE
34 AVE
35 AVE
36 AVE
37 AVE
38 AVE
39 AVE
40 AVE
41 AVE
42 AVE
43 AVE
44 AVE
45 AVE
46 AVE
47 AVE
48 AVE
49 AVE
50 AVE
51 AVE
52 AVE
53 AVE
54 AVE
55 AVE
56 AVE
57 AVE
58 AVE
59 AVE
60 AVE
61 AVE
62 AVE
63 AVE
64 AVE
65 AVE
66 AVE
67 AVE
68 AVE
69 AVE
70 AVE
71 AVE
72 AVE
73 AVE
74 AVE
75 AVE
76 AVE
77 AVE
78 AVE
79 AVE
80 AVE
81 AVE
82 AVE
83 AVE
84 AVE
85 AVE
86 AVE
87 AVE
88 AVE
89 AVE
90 AVE
91 AVE
92 AVE
93 AVE
94 AVE
95 AVE
96 AVE
97 AVE
98 AVE
99 AVE
100 AVE

1728