



296  
Phone: 221-2428

STATE OF MINNESOTA  
MUNICIPAL COMMISSION

304 Capitol Square Building  
10th & Cedar Streets  
St. Paul, Minnesota 55101  
Sept. 21, 1973

Mr. Waldo Swanson, Clk. - Treas.  
City Hall 1001 Belgrade Ave.  
North Mankato, Minnesota 56001

Re: Docket Number A-2420 Ordinance Number 543

Dear Sir:

The Minnesota Municipal Commission acknowledges receipt and filing of the above Ordinance and filing fee in accordance with Minn. Statutes, Chapter 414 and the Rules of Procedure.

According to law, this annexation is final upon filing a copy of the ordinance with the Town Clerk, County Auditor and Secretary of State in addition to the Municipal Commission.

Please refer to the above docket and ordinance numbers in any future reference to this annexation.

Sincerely yours,

MUNICIPAL COMMISSION

Patricia D. Lundy  
Asst. Executive Secretary

PDL/mg

c.c. Secretary of State  
County Auditor  
Township  
Attorney  
Municipality

# 25753

ORDINANCE NO. 543

AN ORDINANCE DECLARING CERTAIN LAND FULLY OWNED  
BY THE CITY OF NORTH MANKATO TO BE ANNEXED TO  
THE CITY OF NORTH MANKATO.

The Common Council of the City of North Mankato, Minnesota, does  
ordain as follows:

Sec. 1. That the following described parcels of land, wholly  
owned by the City of North Mankato, together with any and all streets,  
highways or other public rights-of-way within and adjacent to said land,  
be and hereby is annexed and declared to be a part of the City of North  
Mankato pursuant to Minnesota Statute 414.033, Subdivision 2:

PARCEL NO. 1

Commencing at the northwest corner of the southeast quarter  
of the southwest quarter of Section 2, Township 108 north,  
Range 27 west; thence east 330 feet along the north line of  
SE 1/4 of SW 1/4 of Section 2; thence south 660 feet, thence  
west 330 feet; thence north 660 feet along the west line of  
SE 1/4 of SW 1/4 of Section 2, to the point of beginning.  
Also known as the west 5 acres of NW 1/4 of SE 1/4 of SW 1/4  
of Section 2, T108N, R27W. The land described above contains  
5 acres.

PARCEL NO. 2 That part of the following described parcel  
lying outside of the corporate limits of the City:  
Beginning at the NE corner of SE 1/4 of SE 1/4 of Section 10,  
T108N, R27W, thence 468.5 feet westerly along said quarter  
line; thence 33 feet south to point of beginning, which is  
the southwest corner of the intersection of Marie Lane and  
South Marquette Avenue; thence 350 feet southerly along west  
right of way of South Marquette Avenue, thence 622.29 feet  
westerly and parallel to south right of way line of Marie  
Lane; thence 350 feet northerly and parallel to said right  
of way line of South Marquette Avenue to the south right of  
way line of Marie Lane; thence 622.29 feet easterly along  
said south right of way line of Marie Lane to the point of  
beginning, containing 5 acres.

Sec. 2. This Ordinance shall take effect from and after its date  
of passage and publication.

Passed this 4th day of June, 1973

s/ Dave Carlson  
MAYOR

s/ Waldo Swanson  
CITY CLERK

# 25753  
STATE OF MINNESOTA  
DEPARTMENT OF STATE  
FILED  
OCT 1 - 1973  
Allen W. Hall  
Secretary of State

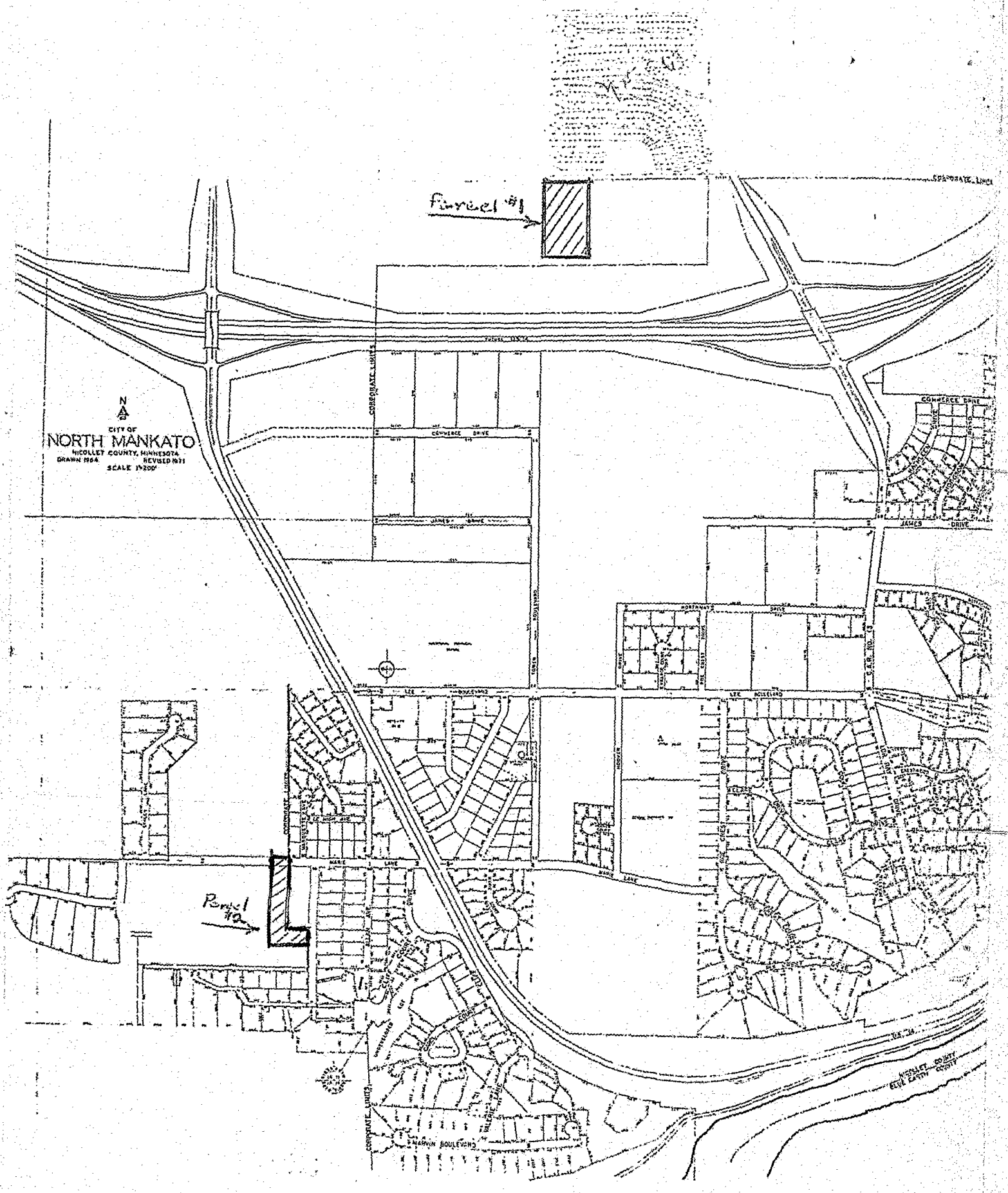

N  
▲  
CITY OF  
**NORTH MANKATO**  
NICOLLET COUNTY, MINNESOTA  
DRAWN RBA  
REVISED 1971  
SCALE 1"=500'

Parcel 101

Parcel 70

NICOLLET COUNTY  
EVEN EARTH

North Mankato

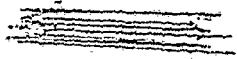

6-4-73 Annexation  
City-Owned land

Ord. #

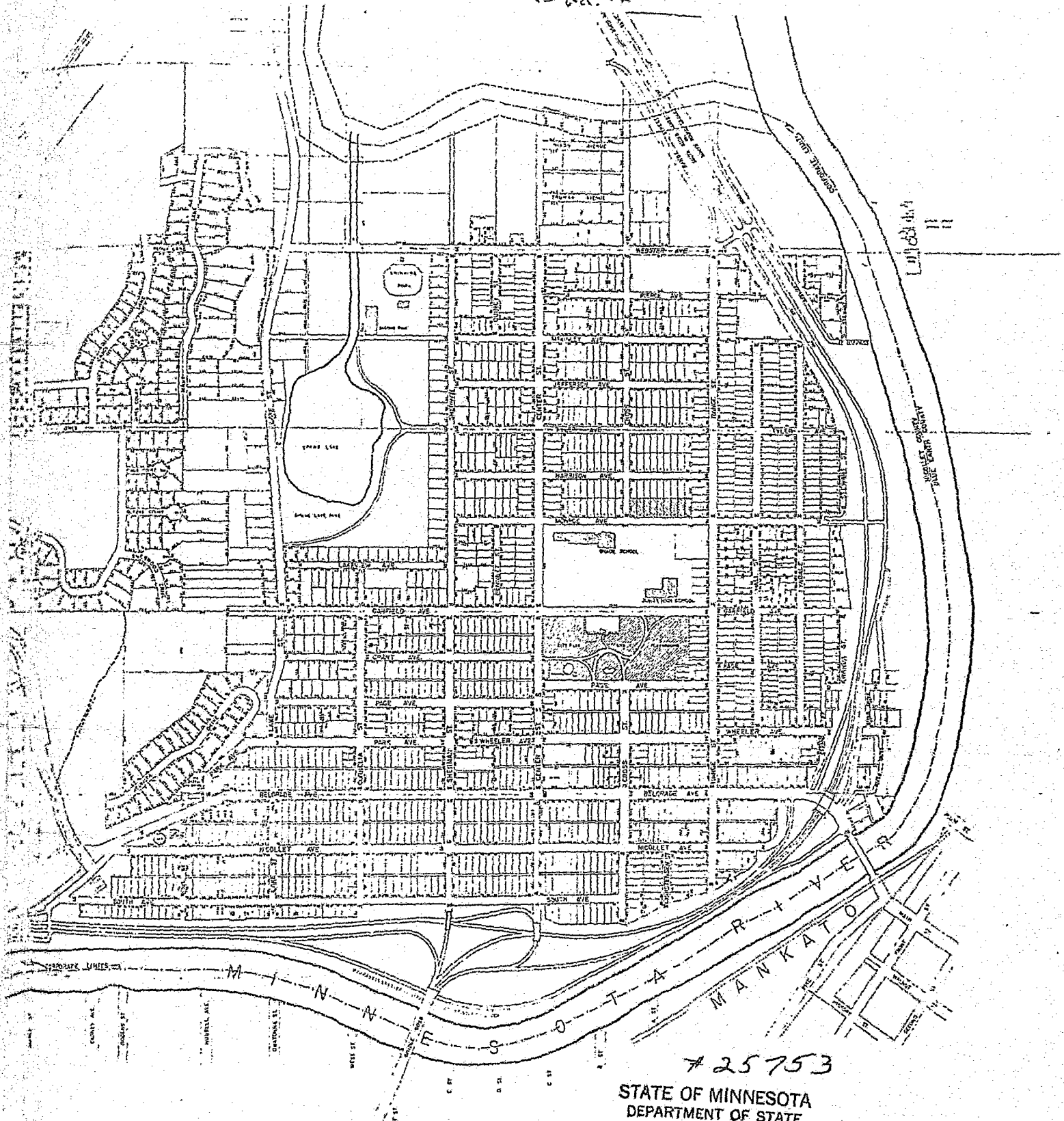

# 25753

STATE OF MINNESOTA  
DEPARTMENT OF STATE  
FILED

OCT 1 - 1973

*Arden J. Erdahl*  
Secretary of State