



Phone: 221-2428

STATE OF MINNESOTA  
MUNICIPAL COMMISSION

304 Capitol Square Building  
10th & Cedar Streets  
St. Paul, Minnesota 55101  
Aug. 23, 1973

Mr. Norbert Meyer, Clerk  
Village Hall  
Norwood, Minnesota 55368

Re: Docket Number A-2400 Ordinance Number 112

Dear Sir:

The Minnesota Municipal Commission acknowledges receipt and filing of the above Ordinance and filing fee in accordance with Minn. Statutes, Chapter 414 and the Rules of Procedure.

According to law, this annexation is final upon filing a copy of the ordinance with the Town Clerk, County Auditor and Secretary of State in addition to the Municipal Commission.

Please refer to the above docket and ordinance numbers in any future reference to this annexation.

Sincerely yours,

MUNICIPAL COMMISSION

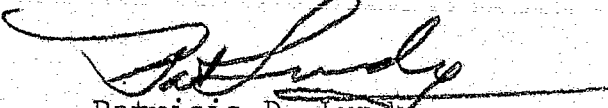
  
Patricia D. Lundy  
Asst. Executive Secretary

PDL/mg

c.c. Secretary of State  
County Auditor  
Township  
Attorney  
Municipality

25614

ORDINANCE NO. 112  
AN ORDINANCE EXTENDING THE CORPORATE  
LIMITS OF THE VILLAGE OF NORWOOD TO  
INCLUDE CERTAIN UNRELATED LANDS NOT  
EXCEEDING 200 ACRES.

#25614  
STATE OF MINNESOTA  
DEPARTMENT OF STATE  
FILED

AUG 31 1973

*Arden D. Edsell*  
Secretary of State

Section 1. A petition having been filed with the governing body of the Village of Norwood, by John M. O'Neil and Elisabeth O'Neil, his wife, and J. Fred Welter, the owners of the following described real estate, to have such lands included within the Village of Norwood, Minnesota:

Commencing at a point which point is 33 ft. South thence 1067.06 ft. East of the SW corner of the Northwest Quarter of Southwest Quarter (NW $\frac{1}{4}$  of SW $\frac{1}{4}$ ) of Section 14-115-26; thence running South 180 feet to a point; thence running West 60 feet to a point; thence North 180 feet to a point; thence East 60 feet to place of beginning, all in said Section 14, Township 115, Range 26. Containing 25/100 acre more or less.

Commencing at the Southeast corner of the Northeast Quarter of the Southeast Quarter (NE $\frac{1}{4}$  of the SE $\frac{1}{4}$ ) of Section 15, Township 115, Range 26; thence Westerly along the South line of Lot 9 Schrupp's Addition to the Village of Norwood and continuing to a point on the North shore line of Brands Lake as established by the original government survey; thence Southeasterly along the said shore line of Brands Lake to a point which is at the South end of a projected line extending the East line of Schrupp's Addition from the Southeast corner of said Lot 9 to the shore line of Brands Lake; thence Northerly along the said extended line to the place of beginning. Containing one (1) acre of land more or less.

Section 2. The quantity of land embraced within the foregoing description and bounded as described is 1.25 acres.

Section 3. The Village Council hereby determines that the annexation will be to the best interest of the Village of Norwood, Minnesota, and of the land affected; that the land described herein is unincorporated and abuts on the Village of Norwood and is urban in nature or character and the Village of Norwood is capable of providing services required by the land being annexed.

Section 4. Therefore, the Village of Norwood, Minnesota, hereby ordains and declares that the property hereinbefore described be and the same is hereby annexed to and included in the Village of Norwood, Minnesota, as effectually as if it had originally been a part thereof.

Section 5. This Ordinance shall be final and shall take effect and be in force from and after filing a certified copy thereof with the Municipal Commission, the County Auditor and the Secretary of State, and from and after its passage and publication.

Passed by the Village Council this 9 day of April, 1973.

*John D. Fal*  
Mayor

Attest: *Earl J. Keusemann*  
Village Clerk

RESOLUTION OF THE VILLAGE  
COUNCIL OF THE VILLAGE  
OF NORWOOD, MINNESOTA

WHEREAS, John M. O'Neil, Elizabeth O'Neil and J. Fred Wolter have presented a petition for annexation of certain lands abutting the Village limits of Norwood, Minnesota; and

WHEREAS, the said land described in said petition is not platted, does not exceed 200 acres in area, and is not now included in any other Municipality; and

WHEREAS, John M. O'Neil, Elizabeth O'Neil and J. Fred Wolter are the sole owners of the lands described in said petition; and

It is the opinion and determination of the Village Council that the annexation of said land would be in the best interest of the Village of Norwood, and the land described in said petition;

NOW THEREFORE BE IT RESOLVED THAT THE Village of Norwood hereby approves the said petition for annexation of John M. O'Neil, Elizabeth O'Neil, and J. Fred Wolter who reside in the Village of Norwood, Carver County, Minnesota;

Be it further resolved that a certified copy of this resolution be filed with the Municipal Commission for the State of Minnesota with the Board of Commissioners of Carver County, and the Township Board for the Township of Young America, Carver County, Minnesota.

Adopted this 9 day of April, 1975.

VILLAGE COUNCIL  
VILLAGE OF NORWOOD

BY: John H. Zaher  
Mayor

ATTEST:

Earl J. Keusemann  
Clerk

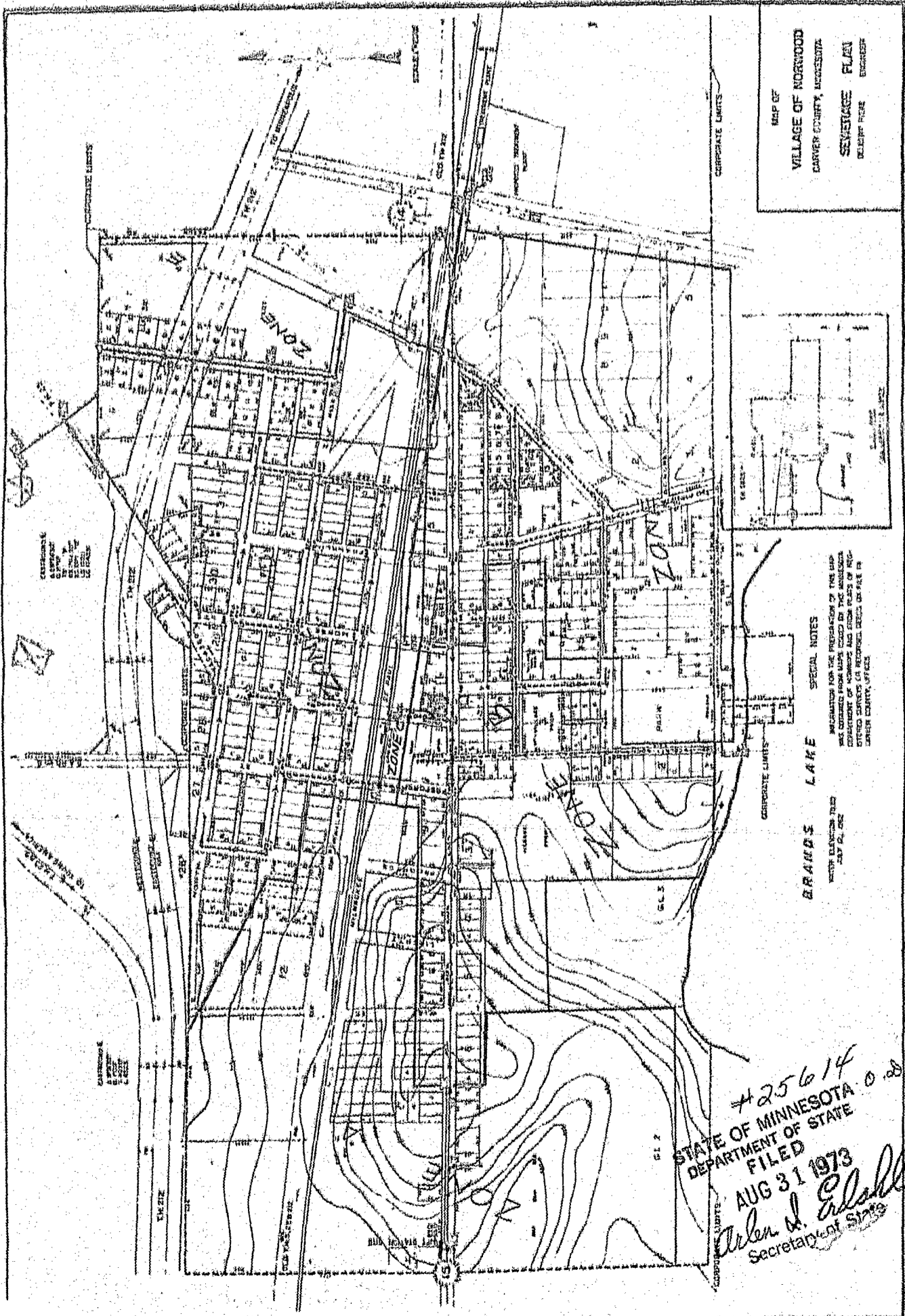

MAP OF  
 VILLAGE OF NORWOOD  
 CARVER COUNTY, MINNESOTA  
 SEWERAGE PLAN  
 DELBERT HARRIS  
 ENGINEER



SPECIAL NOTES  
 INFORMATION FOR THE PREPARATION OF THIS MAP  
 WAS OBTAINED FROM MAPS CROD BY THE MINNESOTA  
 DEPARTMENT OF COMMERCE AND FROM FILES OF REG-  
 ISTERS SURVEYS IN RECORDS OFFICE OF FILE IN  
 CARVER COUNTY OFFICE.

GRAND LAKE  
 NORTH ELEVATION MAP  
 JULY 21, 1973

#25614  
 STATE OF MINNESOTA  
 DEPARTMENT OF STATE  
 FILED  
 AUG 31 1973  
 Delbert Harris  
 Secretary of State