



Phone 221-2420

STATE OF MINNESOTA
MUNICIPAL COMMISSION

304 Capitol Square Building
10th & Cedar Streets
St. Paul, Minnesota 55101

May 18, 1973

Mr. V. G. Lyman, Clk.-Treas.
Village Hall
Racine, Minnesota 55967

Re: Docket Number A-2254 Ordinance Number 17

Dear Sir:

The Minnesota Municipal Commission acknowledges receipt and filing of the above Ordinance and filing fee in accordance with Minn. Statutes, Chapter 414 and the Rules of Procedure.

According to law, this annexation is final upon filing a copy of the ordinance with the Town Clerk, County Auditor and Secretary of State in addition to the Municipal Commission.

Please refer to the above docket and ordinance numbers in any future reference to this annexation.

Sincerely yours,

MUNICIPAL COMMISSION

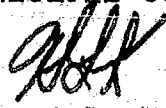
Howard L. Kaibel, Jr.
Executive Secretary

HLK/mg

c.c. Secretary of State
County Auditor
Township
Attorney
Municipality

25251

**ORDINANCE NO. 17
VILLAGE OF RACINE
MOWER COUNTY,
MINNESOTA**

AN ORDINANCE EXTENDING THE CORPORATE LIMITS OF THE VILLAGE OF RACINE TO INCLUDE CERTAIN UNPLATTED LAND NOT EXCEEDING 200 ACRES IN AREA ABUTTING UPON THE VILLAGE LIMITS.

WHEREAS, a certain petition dated September 1, 1972, requesting annexation of the territory hereinafter described was duly presented to the council on the 2nd day of September, 1972; and

WHEREAS, the quantity of land embraced within the area described in the petition and bounded as described is 6.13 acres of unplatted land, no part of which is included within the limits of an incorporated city, village, or borough; and

WHEREAS, the petition was signed by the owner of the land; and

WHEREAS, no objections to the annexation have been received from the town board, the county board, or the governing body of any municipality whose boundaries abut upon the boundaries of the land to be annexed; and

WHEREAS, the land described in the petition abuts upon the village limits at the southern boundary thereof; the council of the Village of Racine, Minnesota, ordains:

Section 1. The village council hereby determines (1) that the annexation will be to the best interests of the village and of the territory affected;

(2) that the territory described herein abuts upon the village limits and is about to become or is urban or suburban in character; and (3) that none of said territory is now included within the limits of any city, village or borough.

Section 2. Territory Annexed. The corporate limits of the village are hereby extended to include the unplatted land described as follows and the same is hereby annexed to and included within the village as effectually as if it had originally been a part thereof:

Land situated in the County of Mower, State of Minnesota, described as follows:

The South 452.30 feet of the following described parcel of land: Commencing at a point 728.8 feet East along the North line of Section 35, Township 104 North, Range 14 West and South 02 degrees 17' East 1146 feet of the Northwest corner of Section 35, Township 104 North, Range 14 West of the 5th P. M.; thence South 02 degrees 17' East 626.30 feet; thence North 89 degrees 33' 41" East 658.57 feet to the westerly right-of-way line of Trunk Highway 63; thence northerly along the said right-of-way line for an arc length of 658.06 feet; thence South 89 degrees 33' 41" West 476.60 feet to the point of beginning.

Section 3. Filing. The village clerk is hereby directed to file certified copies of this ordinance with the Minnesota

Municipal Commission, the Secretary of State, and the County Auditor.

Section 4. Effective Date. This ordinance takes effect upon its passage and publication and the filing of the certified copies as directed in Section 3.

Adopted by the council this 16th day of April, 1973.

Robert G. Peterson, Mayor

ATTEST

Verner G. Lyman, Clerk
Published April 26, 1973,
Stewartville (Minn.) Star

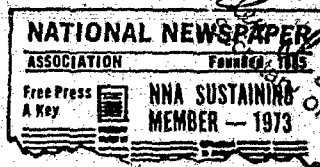

**THE
Stewartville Star**

ESTABLISHED 1890

Second Class Postage Paid at
Stewartville (Olmsted County)
Minnesota

PUBLISHED THURSDAYS

Paul Durbahn, Publisher
Janet Durbahn, Editor
100 N.W. 2nd St.
Stewartville, Minn. 55976

Subscription Rates: \$4.50 per year in Olmsted, Mower, Dodge & Fillmore Counties; \$5.00 elsewhere in U.S.A.

300. 200. 55-104-14

BOUNDARY CURVE DATA

CURVE	Δ	ARC	CHORD	RADIUS
A	1-23-17	658.06	658.04	23,673.31



RACINE BOUNDARY
RACINE TO THE
NORTH

7-25251
STATE OF MINNESOTA
DEPARTMENT OF STATE
FILED
MAY 30 1973
C. M. [Signature]
Secretary of State

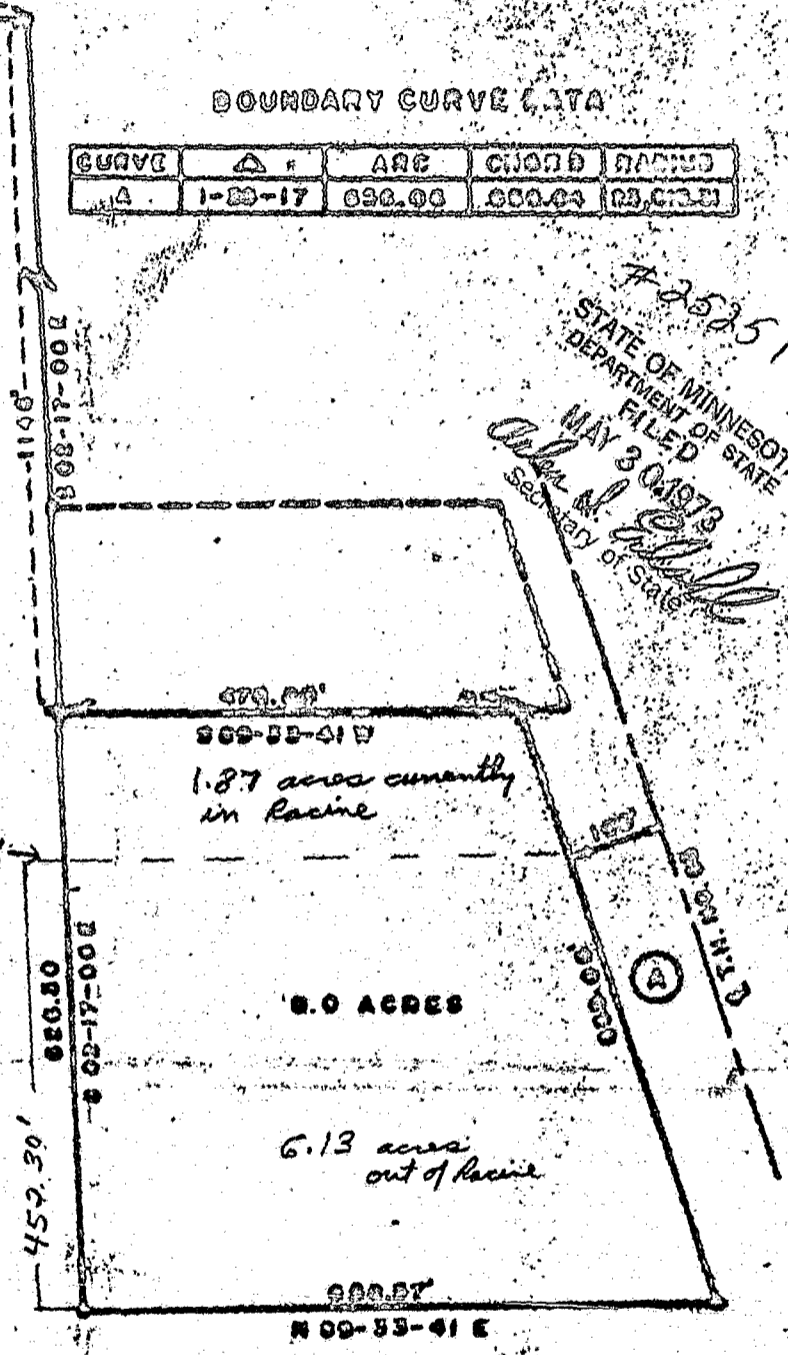

Commencing at a point 720.8 ft. East along the North line of Section 35, Township 104 N., Range 14 W. and S 02°17' E. 1146 ft. of the N.W. corner of Section 35, Township 104 N., Range 14 W. of the 5th P.M.; thence S 02°17' E. 626.30 ft.; thence N. 89°33'41" E. 658.57 ft. to the westerly right-of-way line of Trunk Highway 63; thence northerly along the said right-of-way line for an arc length of 658.06 ft.; thence S 89°33'41" W. 476.60 ft. to the point of beginning.

Survey requested by Mr. and Mrs. Ted Eppard (prior owners before Walters)

Iron pins set, Iron pins found

I hereby certify that this survey was prepared by me or under my direct supervision and that I am a duly Registered Land Surveyor under the laws of the State of Minnesota.

DATE 9-9-68 REG. NO. 6845 [Signature]

ORDINANCE NO. 17

AN ORDINANCE EXTENDING THE CORPORATE LIMITS OF THE VILLAGE OF RACINE TO INCLUDE CERTAIN UNPLATTED LAND NOT EXCEEDING 200 ACRES IN AREA ABUTTING UPON THE VILLAGE LIMITS.

WHEREAS, a certain petition dated September 1, 1972, requesting annexation of the territory hereinafter described was duly presented to the council on the 2nd day of September, 1972; and

WHEREAS, the quantity of land embraced within the area described in the petition and bounded as described is 6.13 acres of unplatted land, no part of which is included within the limits of an incorporated city, village, or borough; and

WHEREAS, the petition was signed by the owner of the land; and

WHEREAS, no objections to the annexation have been received from the town board, the county board, or the governing body of any municipality whose boundaries abut upon the boundaries of the land to be annexed; and

WHEREAS, the land described in the petition abuts upon the village limits at the southern boundary thereof; the council of the Village of Racine, Minnesota, ordains:

Section 1. The village council hereby determines (1) that the annexation will be to the best interests of the village and of the territory affected; (2) that the territory described herein abuts upon the village limits and is about to become or is urban or suburban in character; and (3) that none of said territory is now included within the limits of any city, village or borough.

Section 2. Territory Annexed The corporate limits of the village are hereby extended to include the unplatted land described as follows and the

same is hereby annexed to and included within the village as effectually as if it had originally been a part thereof:

Land situated in the County of Mower, State of Minnesota, described as follows:

The South 452.30 feet of the following described parcel of land: Commencing at a point 728.8 feet East along the North line of Section 35, Township 104 North, Range 14 West and South 02° 17' East 1146 feet of the Northwest corner of Section 35, Township 104 North, Range 14 West of the 5th P. M.; thence South 02° 17' East 626.30 feet; thence North 89° 33' 41" East 658.57 feet to the westerly right-of-way line of Trunk Highway 63; thence northerly along the said right-of-way line for an arc length of 658.06 feet; thence South 89° 33' 41" West 476.60 feet to the point of beginning.

Section 3. Filing. The village clerk is hereby directed to file certified copies of this ordinance with the Minnesota Municipal Commission, the Secretary of State, and the County Auditor.

Section 4. Effective Date. This ordinance takes effect upon its passage and publication and the filing of the certified copies as directed in Section 3.

Adopted by the council this 16th day of April, 1973.

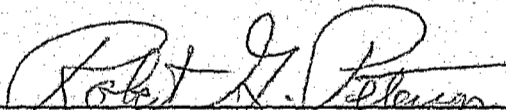

Mayor

ATTEST:

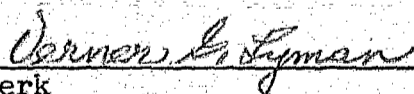

Clerk

25251
STATE OF MINNESOTA
DEPARTMENT OF STATE
FILED
MAY 30 1973

Secretary of State