



296
Phone: 221-2428

STATE OF MINNESOTA
MUNICIPAL COMMISSION

304 Capitol Square Building
10th & Cedar Streets
St. Paul, Minnesota 55101
Jan. 12, 1973

Mr. Vernon J. Maas, Admin. Asst.
City Hall 110 Oscar Ave. N.
Canby, Minnesota 56220

Re: Docket Number A-2263 Ordinance Number 163

Dear Sir:

The Minnesota Municipal Commission acknowledges receipt and filing of the above Ordinance and filing fee in accordance with Minn. Statutes, Chapter 414 and the Rules of Procedure.

According to law, this annexation is final upon filing a copy of the ordinance with the Town Clerk, County Auditor and Secretary of State in addition to the Municipal Commission.

Please refer to the above docket and ordinance numbers in any future reference to this annexation.

Sincerely yours,

MUNICIPAL COMMISSION

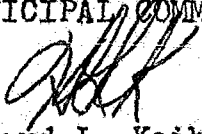
Howard L. Kaibel, Jr.
Executive Secretary

HLK/mg

c.c. Secretary of State
County Auditor
Township
Attorney
Municipality

24836

Ordinance Number One Hundred Sixty-three (163)

An Ordinance Extending the Corporate Limits of the City of Canby to Include Certain Unplatted Land not Exceeding 200 Acres.

Section 1. A petition has been filed with the governing body of the City of Canby, Minnesota, by Yellow Medicine County, the sole owner of the following described real estate, to have such land included within the City of Canby, Minnesota:

A tract of land in Yellow Medicine County described as follows to-wit: Beginning at the Northwest corner of the Northeast quarter of the Southeast quarter of Section Four in Township One Hundred Fourteen North of Range Forty-five running thence South two hundred seventy-six feet; running thence West one hundred feet; running thence North three hundred fifty-one and six tenths (351.6) feet; thence deflect to the right along a $13^{\circ} 15' 49''$ curve, delta angle $24^{\circ} 12' 52''$ for a distance of one hundred eighty-two and six tenths (182.6) feet to the railroad right of way; thence turn right $103^{\circ} 57' 41''$ continuing in a Southeasterly direction a distance of seventy-eight and nine tenths (78.9) feet; thence turn right $51^{\circ} 49' 28''$ continuing in a Southerly direction for a distance of two hundred four (204) feet to the point of beginning and there terminating.

All of that part of the following described parcel which lies between the West corporate limits of the City of Canby and fifty feet Northerly and Westerly of the following described line: From a point on the extension of the centerline of Ring Street 522 feet Southwesterly of the intersection of the corporate limits of the City of Canby and Ring Street, Sta. 47+99.5; thence in a Northeasterly direction along the centerline of Ring Street extended a distance of 142 feet to Sta. 49+41.5; thence deflect to the left on a ten chord spiral curve of decreasing radius, spiral angle $7^{\circ} 30'$ for 150 feet to Sta. 50+91.5; thence deflect to the left on a $10^{\circ} 00'$ circular curve, delta angle $44^{\circ} 22'$ left for a distance of 293.7 feet to Sta. 53+85.2; thence deflect to the left on a ten chord spiral curve of decreasing radius, spiral angle $7^{\circ} 30'$ for 150 feet to Sta. 55+35.2; thence continuing in a Northerly direction on a line parallel with and 50 feet West of the corporate limits of the City of Canby a distance of 410 feet to Sta. 59+45.2, the Ottertail Power Company property, and there terminating,

Together with the following described additional parcel: Starting at the Northwest corner of Block 84 of Canby Land and Lot Company's First Addition, Blocks 81 to 87 to the City of Canby; thence Southwesterly along the extension of the Southeast line of Ring Street 524.7 feet to the point of beginning; thence continuing Southwesterly along said extension a distance of 90 feet; thence turn right 135° continuing in a Northerly direction a distance of 127.3 feet along the West corporate limits of Canby extended; thence turn right 135° continuing in a Southeasterly direction a distance of 90.0 feet to the point of beginning and there terminating.

Section 2. The ^{city} quantity of land embraced within the foregoing description does not exceed 200 acres.

Section 3. The City Council hereby determines:

- (1) That the annexation will be to the best interest of the City of Canby, Minnesota, and of the territory affected;
- (2) That the territory described herein abutts upon the city and is so conditioned as properly to be subject to city government.

Section 4. The corporate limits of the city are hereby extended to include the property described in Section 1 and the same is hereby annexed to and included in the city as effectually as if it had originally been a part thereof.

Section 5. The City Administrative Assistant is hereby directed to file certified copies of this ordinance with the Minnesota Municipal Commission, the County Auditor, and the Secretary of State.

Section 6. This ordinance shall take effect upon its passage and publication and the filing of certified copies as directed in Section 5.

Adopted by the Council this 5th day of September, 1972.

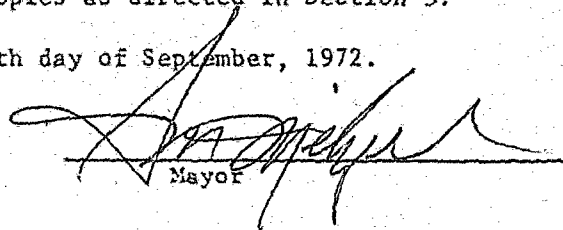
Mayor

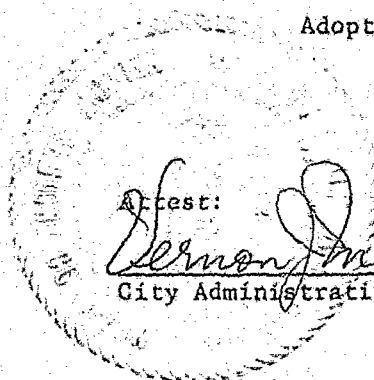
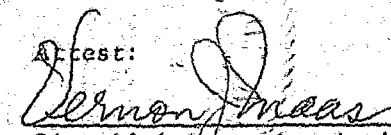
Attest:

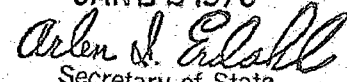
City Administrative Assistant

24 836
STATE OF MINNESOTA
DEPARTMENT OF STATE
FILED
JAN 22 1973

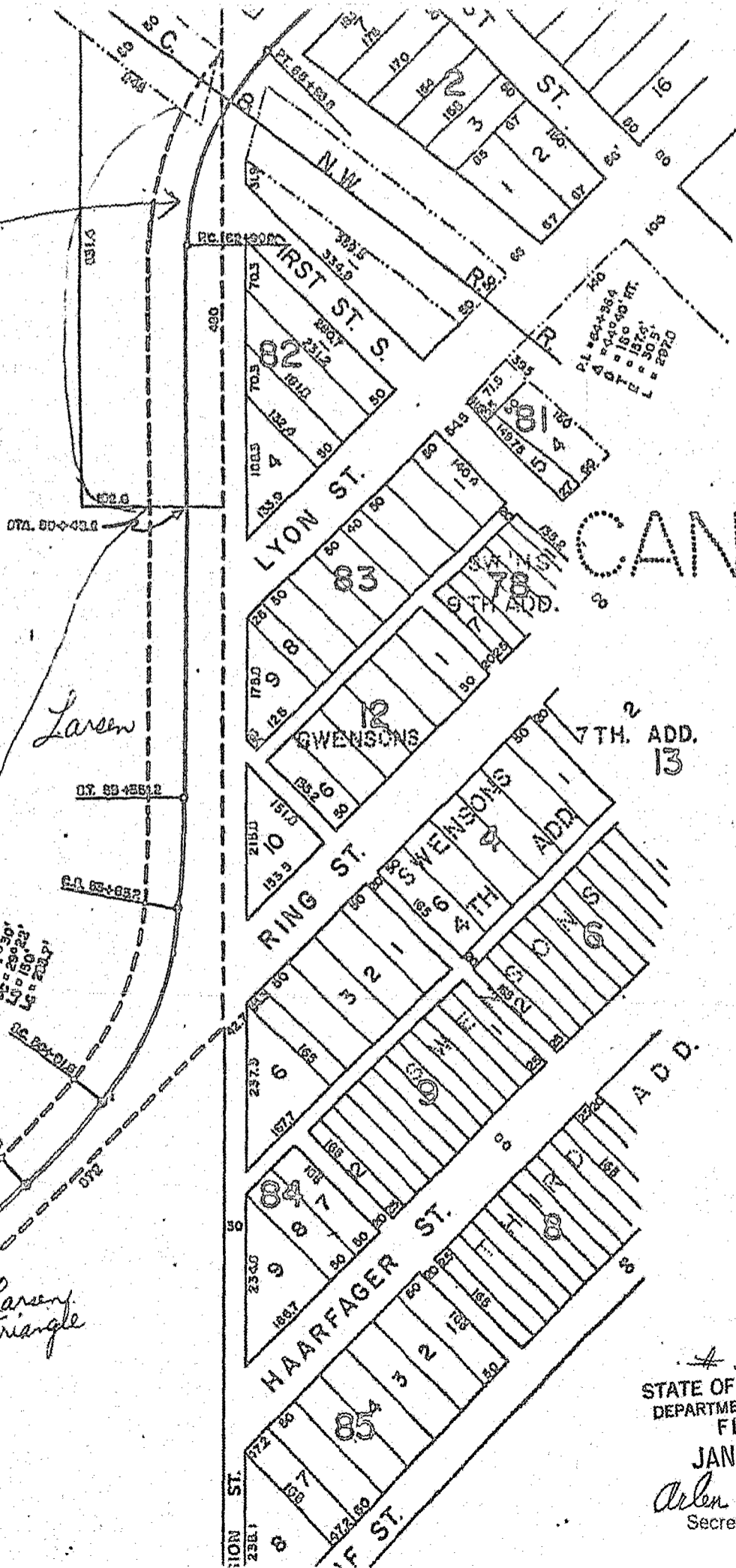
Secretary of State

Otter
tail



CANBY

7A. 474000

7A. 474000

Larsen
Triangle

24836
STATE OF MINNESOTA
DEPARTMENT OF STATE
FILED
JAN 22 1973
Allen J. Erdahl
Secretary of State