



896
Phone: 221-2428

STATE OF MINNESOTA
MUNICIPAL COMMISSION

304 Capitol Square Building
10th & Cedar Streets
St. Paul, Minnesota 55101
Dec. 14, 1972

Mr. Norbert Meyer, Clerk
Village Hall
Norwood, Minnesota 55368

Re: Docket Number A-2223 Ordinance Number 111

Dear Sir:

The Minnesota Municipal Commission acknowledges receipt and filing of the above Ordinance and filing fee in accordance with Minn. Statutes, Chapter 414 and the Rules of Procedure.

According to law, this annexation is final upon filing a copy of the ordinance with the Town Clerk, County Auditor and Secretary of State in addition to the Municipal Commission.

Please refer to the above docket and ordinance numbers in any future reference to this annexation.

Sincerely yours,

MUNICIPAL COMMISSION

Howard L. Kaibel, Jr.
Executive Secretary

HLK/mg

c.c. Secretary of State
County Auditor
Township
Attorney
Municipality

24683

STATE OF MINNESOTA

VILLAGE OF NORWOOD

COUNTY OF CARVER

In the Matter of the Petition of
Certain Freeholders for Annexation
to the Village of Norwood

AFFIDAVIT OF MAILING

David P. Hubert, being first duly sworn, upon his oath deposes and says that he is the attorney for the petitioners for Annexation as shown in the attached copy of the Petition for Annexation; that on the 19th day of July, 1972, he did cause to be mailed a true and correct copy of said attached petition for annexation in the above entitled matter to the Village Clerk of the Village of Norwood, Minnesota, the Carver County Board of Commissioners, the Town Board of the Town of Young America, and to the Minnesota Municipal Commission, pursuant to Minnesota Statutes 414.033, Subd. 5, by depositing copies of said petition in the Post Office at Waconia, Minnesota, correctly addressed, with postage prepaid, to the above said addresses, and that there existed at said time, regular mail delivery to said post offices of said addresses.

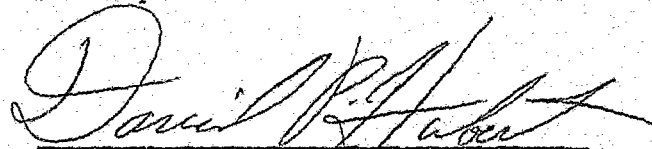
David P. Hubert

Subscribed and sworn to before me

this 19th day of July, 1972.

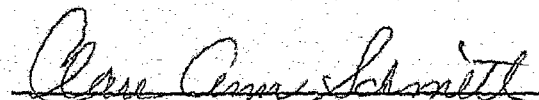
Clare Ann Schmitt, Notary Public
Carver County, Minnesota
My Commission Expires March 16, 1977

111

AN ORDINANCE EXTENDING THE CORPORATE LIMITS OF
THE VILLAGE OF NORWOOD TO INCLUDE CERTAIN UNIN-
CORPORATED TERRITORY ADJUTED BY LAND WITHIN THE
VILLAGE LIMITS

WHEREAS, a certain petition dated July 14,
1972, requesting certain territory described below be annexed to the Village
of Norwood, and,

WHEREAS, this certain territory described
below abuts the present corporate limits of the Village of Norwood, does
not exceed 200 acres in area and is not presently included within the
corporate limits of any incorporated City, Village or Borough, and

WHEREAS, the Municipal Commission of the
State of Minnesota has approved said petition,

The Village Council of the Village of
Norwood ordains:

Section 1. Territory annexed. The corporate
limits of the Village of Norwood, Minnesota, are hereby extended to include
the territory described as follows:

TRACT 1 Commencing at a point which is 33 feet South and 1127.06
feet East of the Southwest corner of the Northwest Quarter of the
Southwest Quarter of Section 14, Township 115, Range 26, thence
running South variation 10° East 367.4 feet; thence running East
55 feet thence running North 367.4 feet; thence running West
55 feet to the place of beginning, situate in Lot 1, Section 14,
Township 115, Range 26.

Tract 2 Commencing at a point which is 33 feet South and 1304.2
feet East of the Southwest corner of the Northwest Quarter of
the Southwest Quarter of Section 14, Township 115, Range 26;
thence running South variation 10° East 367.4 feet, thence running
West 62.14 feet; thence running North 367.4 feet; thence running
East 62.14 feet to the place of beginning situated in Lot 1,
Section 14, Township 115, Range 26.

Tract 3 Commencing at a point which is 33 feet South and 1127.06
feet East of the Southwest corner of the Northwest Quarter of
Southwest Quarter of Section 14, Township 115, Range 26; thence
running South, variation 10° East, 367.4 feet; thence East 60
feet; thence North 367.4 feet; thence running West 60 feet to the
place of beginning, situated in Lot One (1) of Section 14, Township
115, Range 26, and containing 0.51 acres.

Tract 4 Commencing at a point which is 33 feet South and 1067.06
feet East of the Southwest corner of the Northwest Quarter of the
Southwest Quarter of Section 14, Township 115, Range 26, thence
running South variation 10° East, 367.4 feet; thence running East
60 feet; thence running North 367.4 feet; thence West running
60 feet to the place of beginning, situated in Lot 1, Section 14,
Township 115, Range 26, containing 0.51 acres.

Tract 5 Also all that certain land 33 feet in width presently
used as a public street lying and abutting between the presently
southerly corporate limits of the Village of Norwood and the
northerly line of the afore described tracts

11/13/72
24683

Section 2. Filing. The Village Clerk is directed to file certified copies of this ordinance with the Secretary of State, the County Auditor of the county in which the property is located, and the Minnesota Municipal Commission.

Section 3. Effective Date of Annexation.

This ordinance takes effect upon passage and publication and the filing of certified copies as directed in Section 2.

Adopted by the Village Council of Norwood, Minnesota, this 13 day of November, 1972.

Approved

John H. Fabey
Mayor

Attest:

Marbet Meyer
Clerk

Published in Norwood Times on November 16, 1972.

24683

STATE OF MINNESOTA
DEPARTMENT OF STATE
FILED

DEC 21 1972

Allen J. Erdahl
Secretary of State

LEGALLY RECORDED PLAT
 COMPILATION OF RECORDS
 IN THE CARVER COUNTY
 OTHER SOURCES THIS MAP
 USED FOR REFERENCE
 COUNTY AND ITS AGENTS
 POSSIBLE FOR ANY
 CONTAINED THEREIN

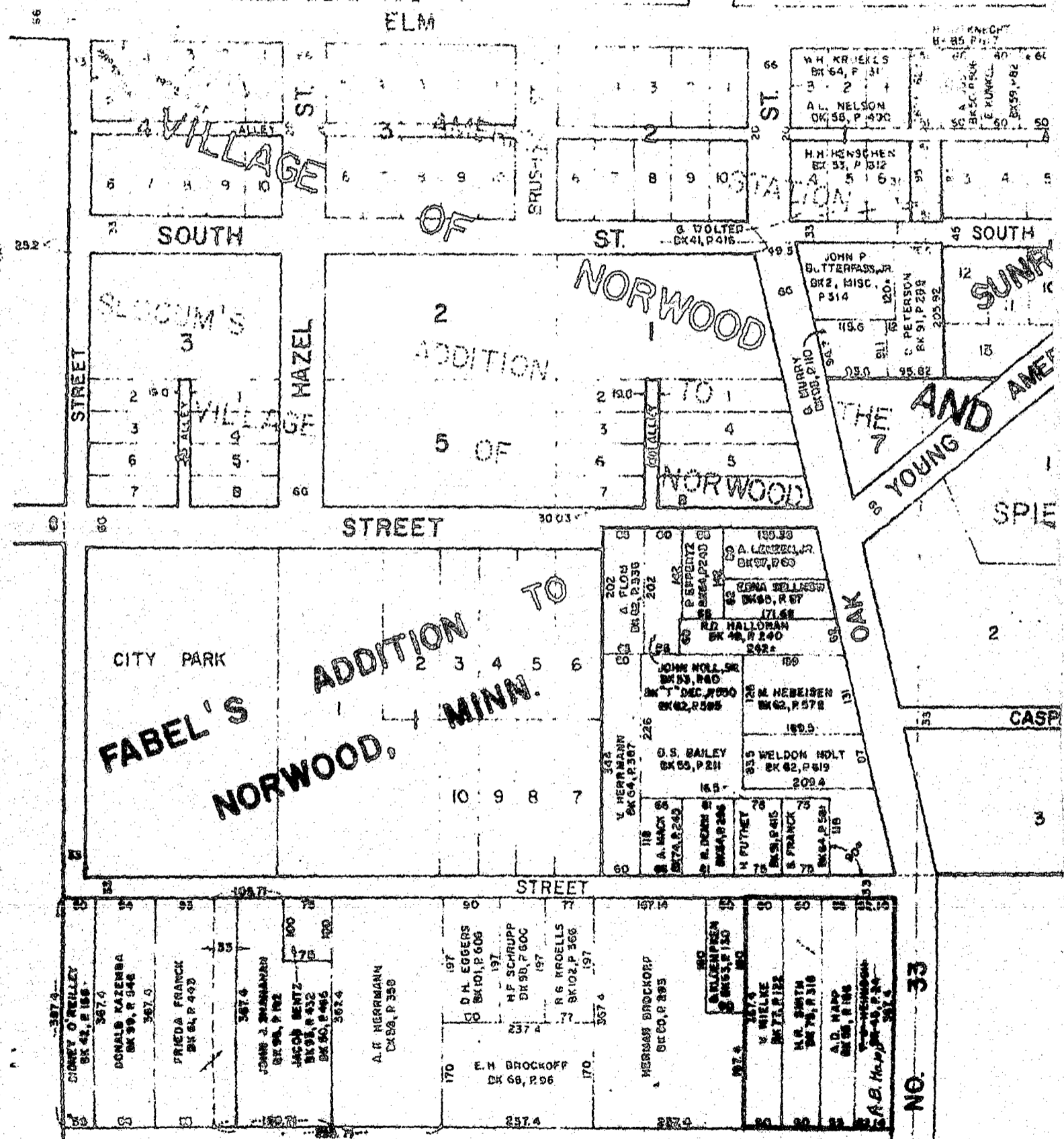

24683
 STATE OF MINNESOTA
 DEPARTMENT OF STATE
 FILED
 DEC 21 1972
Arthur J. Peltall
 Secretary of State

ROAD NO. 33