



Phone: 221-2420

STATE OF MINNESOTA
MUNICIPAL COMMISSION

30 1/2 Capitol Square Building
10th & Cedar Streets
St. Paul, Minnesota 55101
August 11, 1972

Mr. Gerald Wigness, Clk.-Treas.
City Hall
Thief River Falls, Minnesota

Re: Docket Number A-1967 Ordinance Number 372

Dear Sir:

The Minnesota Municipal Commission acknowledges receipt and filing of the above Ordinance and filing fee in accordance with Minn. Session Laws 1969, Chapter 1146, Section 12 and the Rules of Procedure.

According to law, this annexation is final upon filing a copy of the ordinance with the Town Clerk, County Auditor and Secretary of State in addition to the Municipal Commission.

Please refer to the above docket and ordinance numbers in any future reference to this annexation.

Very truly yours,

MUNICIPAL COMMISSION

Howard L. Kaibel, Jr.
Executive Secretary

BR/mg

c.c. Secretary of State
County Auditor
Township
Attorney
Municipality

24297

A-1987

ORDINANCE NO. 372

JAN 24 1972

AN ORDINANCE ANNEXING CERTAIN LANDS TO THE
CITY OF THIEF RIVER FALLS

The City Council of the City of Thief River Falls do
hereby ordain as follows:

Section 1.

WHEREAS, all of the owners of the following described
premises situated in the County of Pennington and State of
Minnesota, to-wit:

The North Thirty-three Feet (N33') of the un-
platted portion of Government Lot Three (3);
North Thirty-three Feet (N33') of Government
Lots One (1) and Two (2) of Section Three (3),
Township One Hundred Fifty-three (153) North,
Range Forty-three (43) West and the North
Thirty-three Feet (N33') of Government Lot
One (1), Section Two (2), Township One Hundred
Fifty-three (153) North, Range Forty-three (43)
West, lying West of the centerline of Trunk
Highway No. 59, containing 3.1 acres more or
less,

have petitioned the City Council to have such land included
within the municipality and have filed copies of said Petition
with the Municipal Commission of the State of Minnesota, with
the Town Board of the Township of Rocksbury and with the
County Board of the County of Pennington, State of Minnesota,
and

WHEREAS, the above described property abuts upon the
boundaries of the City of Thief River Falls and,

WHEREAS, no objections to the proposed annexation have
been submitted,

NOW, THEREFORE, it is hereby determined that the annexa-
tion of said premises will be to the best interest of the
City of Thief River Falls and of the territory affected and
the above described premises are hereby declared annexed
to the City of Thief River Falls.

Section 2.

This ordinance shall be in force and effect from and
after its passage, approval, publication and filing with the

Municipal Commission, Town Clerk, the Pennington County Auditor and the Secretary of State of the State of Minnesota.

ROLL CALL FOR ADOPTION

Aldermen voting Aye: Carlson, Engelstad, Wysoski, Froiland, Wigness, Narverud and Rambeck.

Aldermen voting Naye: None.

Ordinance declared passed

Robert G. Carlson
Robert G. Carlson

Presented to Mayor Oct. 12 1971

President of the Council

Dr. A. E. Jacobson
Approved Oct. 13, 1971

Dr. A. E. Jacobson Mayor

William E. Fahey
Attest: William E. Fahey
City Clerk

Returned by the Mayor October 13, 1971

#24297

STATE OF MINNESOTA
DEPARTMENT OF STATE
FILED

AUG 18 1972

Arden J. Erlsbl
Secretary of State

CERTIFICATE

STATE OF MINNESOTA)
)ss.
COUNTY OF PENNINGTON)

In The Matter of the Petition)
of Certain Frecholders For)
Annexation of Unincorporated)
and Unplatted Property to the)
City of Thief River Falls,)

Pursuant to Rule #16 (b) of the Minnesota Municipal
Commission Rules of Practice, I hereby certify that the
Petition of Harold Lloyd Swanson, et al, was filed with
the County Board of the County of Pennington, Minnesota
on the 7th day of April, 1971 and with the Town Board
of the Town of Rocksbury, County of Pennington, Minnesota,
on the 8th day of April, 1971.

/s/ Lawrence A. McDowell
Lawrence A. McDowell
Assistant City Attorney

Dated April 8, 1971.

C
O
P
Y

Barbara L. Horien
Barbara L. Horien

Leslie Snetting
Leslie Snetting

Marlene Snetting
Marlene Snetting

Adolph R. Anderson
Adolph R. Anderson

Elaine L. Anderson
Elaine L. Anderson

Clifford M. Olson
Clifford M. Olson

William B. Reese
William B. Reese

Mary Reese
Mary Reese

Duane A. McFarland
Duane A. McFarland

Elaine R. McFarland
Elaine R. McFarland

Adolph Kleinwachter
Adolph Kleinwachter

STATE OF MINNESOTA
DEPARTMENT OF STATE
FILED

AUG 1 8 1972

Arlen J. Elshl
Secretary of State

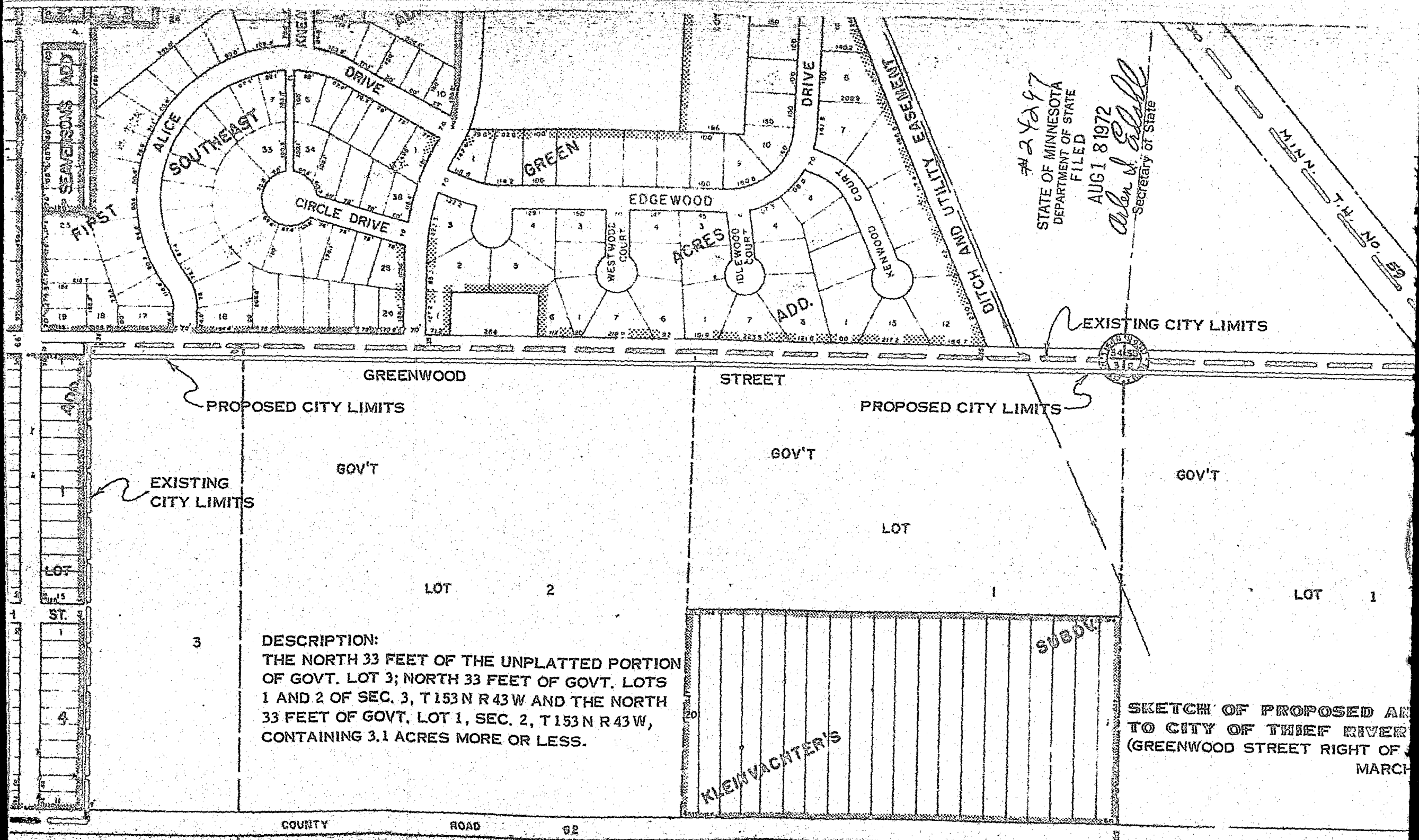

#2497
 STATE OF MINNESOTA
 DEPARTMENT OF STATE
 FILED
 AUG 1 8 1972
Orlen S. Edvall
 Secretary of State

MINN. T.H. No. 52

DESCRIPTION:
 THE NORTH 33 FEET OF THE UNPLATTED PORTION
 OF GOV'T. LOT 3; NORTH 33 FEET OF GOV'T. LOTS
 1 AND 2 OF SEC. 3, T 153 N R 43 W AND THE NORTH
 33 FEET OF GOV'T. LOT 1, SEC. 2, T 153 N R 43 W,
 CONTAINING 3.1 ACRES MORE OR LESS.

SKETCH OF PROPOSED AN
 TO CITY OF THIEF RIVER
 (GREENWOOD STREET RIGHT OF
 MARCH