



STATE OF MINNESOTA
MUNICIPAL COMMISSION

304 Capitol Square Building
10th & Cedar Streets
St. Paul, Minnesota 55101
Dec. 10, 1971

Mr. L. L. Learned, Clk.-Treas.
City Hall
Detroit Lakes, Minnesota

Re: Docket Number A-2022 Ordinance Number 349

Dear Sir:

The Minnesota Municipal Commission acknowledges receipt and filing of the above Ordinance and filing fee in accordance with Minn. Session Laws 1969, Chapter 1146, Section 12 and the Rules of Procedure.

According to law, this annexation is final upon filing a copy of the ordinance with the Town Clerk, County Auditor and Secretary of State in addition to the Municipal Commission.

Please refer to the above docket and ordinance numbers in any future reference to this annexation.

Very truly yours,

MUNICIPAL COMMISSION

A handwritten signature in cursive script, appearing to read "Bruce Rasmussen", written over a horizontal line.

Bruce Rasmussen
Executive Secretary

BR/mg

c.c. Secretary of State
County Auditor
Township
Attorney
Municipality

23379

OFFICE OF CLERK-TREASURER

Phone (218) 847-5658
Zip Code 56501

CITY OF DETROIT LAKES MINNESOTA

KENT M. FREEMAN, Mayor
LLOYD E. LEARNED, Clerk-Treasurer
JAMES O. RAMSTAD, City Attorney

"412 LAKES WITHIN A RADIUS OF 25 MILES"

November 9, 1971

Mr. Arlen I. Erdahl
Secretary of State
State Capitol
St. Paul, Minnesota 55101

Honorable Sir:

I am enclosing herewith a certified copy of Ordinance No. 349 of the City of Detroit Lakes, Minnesota, an Ordinance extending the corporate limits of the City of Detroit Lakes to include certain lands.

Also enclosed, is a plat of the tract of land annexed.

Ordinance No. 349 has also been filed, as of this date, with the Municipal Commission of Minnesota, the Auditor of Becker County, and the Clerk of Detroit Township.

Very truly yours,

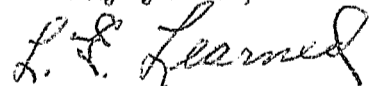

L. E. Learned
Clerk-Treasurer

LEL:lj
enc.

CERTIFICATION

State of Minnesota }
County of Becker } ss
City of Detroit Lakes }

I, L. E. Learned, the duly appointed and acting Clerk-Treasurer of the City of Detroit Lakes, Minnesota, do hereby certify that the attached copy of Ordinance No. 349 of the City of Detroit Lakes, Minnesota, an Ordinance extending the corporate limits of the City of Detroit Lakes to include certain lands, is a true, correct, and compared copy of the original Ordinance No. 349 now on file and of record in the office of the Clerk-Treasurer of the City of Detroit Lakes, Minnesota.

It is further certified that said Ordinance No. 349 was published in the official newspaper, the Detroit Lakes Tribune, on November 1, 1971.

WITNESS My hand and the official seal of the City of Detroit Lakes, Minnesota, this 9th day of November, 1971.

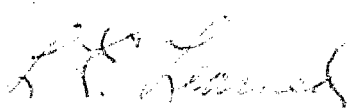

L. E. Learned, Clerk-Treasurer
Detroit Lakes, Minnesota

23379
STATE OF MINNESOTA
DEPARTMENT OF STATE
FILED

DEC 1 1971

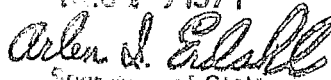
Arlen J. Edvall
Secretary of State

ORDINANCE NO. 349

AN ORDINANCE EXTENDING THE CORPORATE LIMITS
OF THE CITY OF DETROIT LAKES TO INCLUDE CERTAIN LAND

THE COUNCIL OF THE CITY OF DETROIT LAKES, MINNESOTA, DOES ORDAIN:

Section 1: A petition has been filed with the governing body of the City of Detroit Lakes, Minnesota, signed by all of the owners of the following described real estate, to have such described land included within the City of Detroit Lakes, Minnesota:

A tract of land located in Section 26, Township 139 North, Range 141 West of the Fifth Principal Meridian, described as follows:

Beginning at a point on the South line of Section 26 which bears Easterly 175.0 feet from the Southwest corner thereof; thence running Easterly in the South line of the said Section 26 to the South Quarter Corner thereof (iron pipe); thence running North 330.0 feet in the East line of the said S $\frac{1}{2}$ SW $\frac{1}{4}$ to an iron stake; thence running Westerly 1891.7 feet parallel with the South line of said Section 26 to an iron stake; thence running Northerly 9.6 feet by deflecting to the right at an angle of 91 degrees 05 minutes to an iron stake; thence running Westerly 400.0 feet by deflecting to the left at an angle of 90 degrees 00 minutes to an iron stake; thence running Southerly 74.5 feet by deflecting to the left at an angle of 89 degrees 41 minutes to an iron stake; thence running Westerly 177.0 feet by deflecting to the right at an angle of 88 degrees 38 minutes to an iron stake at the Northeast corner of a tract of land described in a Warranty Deed filed for record in Book 180 of Deeds at Page 513 in the office of the Register of Deeds, Becker County, Minnesota; thence running Southerly 273.0 feet in the Easterly line of the aforesaid tract by deflecting to the left at an angle of 89 degrees 01 minutes, to the point of beginning and there terminating; SUBJECT to an easement in the public for road or street purposes on the South 33.0 feet thereof; contains 18.6 acres.

Section 2: The City Council hereby determines; (1) that the annexation will be to the best interests of the City of Detroit Lakes, Minnesota, and of the territory affected; (2) that the territory described herein abuts upon the City of Detroit Lakes and is so conditioned as property to be subjected to the City government.

Section 3: Therefore, the City of Detroit Lakes, Minnesota, hereby ordains and declares that the property hereinbefore described be and the same is hereby annexed to, and included in the City of Detroit Lakes, Minnesota, as effectually as if it had originally been a part thereof.

Section 4: This Ordinance shall be final and shall take effect and be in force from and after filing certified copy thereof with the Minnesota Municipal Commission, the County Auditor, and the Secretary of State, and from and after its passage and publication.

Passed and adopted this 5th day of October, 1971.

Approved this 5th day of October, 1971.

Attest:

L. E. Learned
L. E. Learned, Clerk-Treasurer

Kent M. Freeman
Kent M. Freeman, Mayor

First Reading---September 22, 1971
Second Reading---October 5, 1971

#23379

T # 1120

PLAT OF TRACT IN THE S $\frac{1}{2}$ SW $\frac{1}{4}$
OF SECTION 26, T 139 N, R 41 W,
BECKER COUNTY, MINNESOTA.

Scale: 1 inch = 100 feet
Existing Iron Monuments - \odot
New " " " - \circ

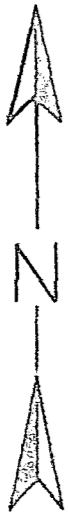

2333

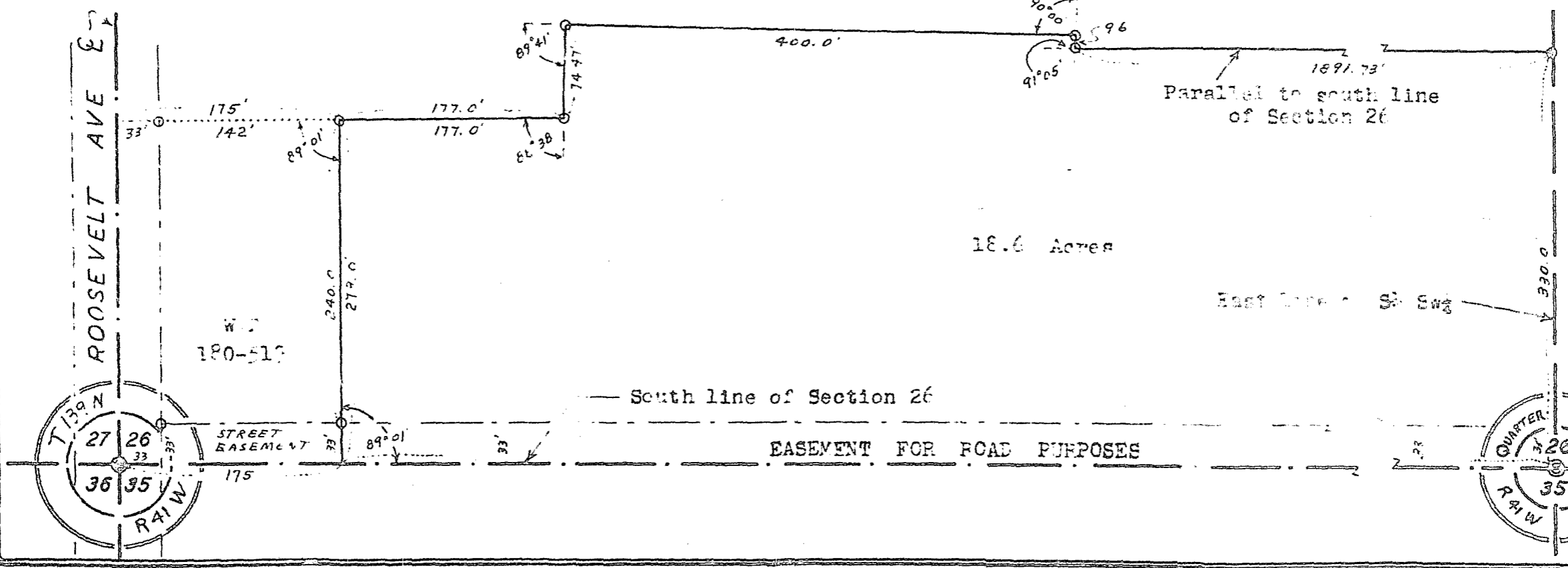

T # 1120