



Phone: 221-2428

STATE OF MINNESOTA  
MUNICIPAL COMMISSION

610 Capitol Square Building  
10th & Cedar Streets  
St. Paul, Minnesota 55101

April 9, 1971

Mr. W. E. Fahey, Clk.-Treas.  
Box 528  
Thief River Falls, Minnesota

Re: Docket Number A-1906 Ordinance Number 365

Dear Sir:

The Minnesota Municipal Commission acknowledges receipt and filing of the above Ordinance and filing fee in accordance with Minn. Session Laws 1969, Chapter 1146, Section 12 and the Rules of Procedure.

According to law, this annexation is final upon filing a copy of the ordinance with the Town Clerk, County Auditor and Secretary of State in addition to the Municipal Commission.

Please refer to the above docket and ordinance numbers in any future reference to this annexation.

Very truly yours,

MUNICIPAL COMMISSION

Bruce Rasmussen  
Executive Secretary

BR/mg

c.c. Secretary of State  
County Auditor  
Township  
Attorney  
Municipality

RECEIVED

APR 15 1971

SECRETARY OF STATE  
CORPORATION DIVISION

22391

MAR 22 RECD

AN ORDINANCE ANNEXING CERTAIN LANDS TO THE CITY OF  
THIEF RIVER FALLS

The City Council of the City of Thief River Falls do  
hereby ordain as follows:

Section 1.

WHEREAS the sole owner of the following described premises  
situated in the Township of North, County of Pennington and  
State of Minnesota, to-wit:

A parcel of land which is a portion of Noper's Second  
Addition to Thief River Falls and portions of the North-  
east Quarter of the Northeast Quarter ( $NE\frac{1}{4}NE\frac{1}{4}$ ), Southeast  
Quarter of the Northeast Quarter ( $SE\frac{1}{4}NE\frac{1}{4}$ ) and Northeast  
Quarter of the Southeast Quarter ( $NE\frac{1}{4}SE\frac{1}{4}$ ), Section Thirty-  
two (32), Township One Hundred Fifty-four (154) North,  
Range Forty-three (43) West bounded as follows:

Beginning at the point of intersection of the East line  
of said Section Thirty-two (32) and the South line of First  
Street; thence South along said East line a distance of  
1240'; thence West a distance of 1020'; thence North along  
a line parallel to and 1020' West of said East line of  
Section Thirty-two (32) to an intersection with the  
southerly line of said Noper's Second Addition; thence  
Northwesterly along said southerly line to the southwest  
corner of Lot Three (3), Block Three (3) of Noper's Second  
Addition; thence Northeasterly along the westerly line of  
said Lot Three (3) extended to an intersection with the  
centerline of Minnesota Trunk Highways #1 and #59; thence  
southeasterly along said Highway centerline to the east  
line of said Section Thirty-two (32); thence South along  
said Section line to the point of beginning; containing  
Fifty-nine (59) acres more or less.

has petitioned the City Council to have such land included within  
the municipality and has filed copies of said petition with the  
Secretary of State, Municipal Commission of the State of Minnesota,  
with the Town Board of the Township of North and with the County  
Board of the County of Pennington, State of Minnesota and

WHEREAS the above described property abuts upon the bound-  
aries of the City of Thief River Falls and

WHEREAS no objections to the proposed annexation have been  
submitted,

NOW, THEREFORE, it is hereby determined that the annexation of said premises will be to the best interest of the City of Thief River Falls and of the territory affected and the above described premises are hereby declared annexed to the City of Thief River Falls.

This ordinance shall be in force and effect from and after its passage, approval, publication and filing with the Municipal Commission, Town Clerk, the Pennington County Auditor and the Secretary of State of the State of Minnesota.

ROLL CALL  
FOR ADOPTION

Aldermen voting Aye: Carlson, Engelstad, Wysoski, Froiland, Wigness, Narverud  
and Rambeck.

Aldermen voting Naye: None.

Ordinance declared passed

Presented to Mayor Feb. 10, 1971

Robert J. Carlson  
President of the Council

Approved February 10, 1971, 19      

Dr. A. E. Jacobson

Mayor Attest: William E. Fahey  
City Clerk

Returned by the Mayor February 10, 1971

# 22391  
STATE OF MINNESOTA  
DEPARTMENT OF STATE  
FILED

APR 19 1971

*Allen J. Edsall*  
Secretary of State

CERTIFICATE

STATE OF MINNESOTA     )  
                              ) ss.  
COUNTY OF PENNINGTON)

In the Matter of the Petition)  
of Certain Freeholders for     )  
Annexation of Unincorporated   )  
and Platted and Unplatted     )  
Property to the City of Thief   )  
River Falls.                    )

Pursuant to Rule #16 (b) of the Minnesota Municipal  
Commission Rules of Practice, I hereby certify that the  
Petition of Ruby Naper was filed with the County Board of  
the County of Pennington, Minnesota, and with the Town  
Board of the Town of North, County of Pennington, Minnesota,  
on the 25th day of September, 1970.

/s/ Lawrence A. McDowell  
Lawrence A. McDowell  
Assistant City Attorney

Dated September 30, 1970.

MINNESOTA  
STATE OF ~~ARKANSAS~~ ) ss.  
COUNTY OF ~~JOHNSON~~  
PENNINGTON

In the Matter of the Petition )  
of Certain Freeholders for An- )  
nexation of Unincorporated and )  
Platted and Unplatted Property )  
to the City of Thief River Falls, )

TO THE CITY COUNCIL OF THE CITY OF THIEF RIVER FALLS:

Pursuant to the provisions of M.S.A. 414.033 Subd. 5  
your petitioner respectfully represents:

That she is the sole owner of the following described  
parcel of property situated in the County of Pennington and  
State of Minnesota, to-wit:

A parcel of land which is a portion of Noper's  
Second Addition to Thief River Falls and portions  
of the Northeast Quarter of the Northeast Quarter  
(NE $\frac{1}{4}$ NE $\frac{1}{4}$ ), Southeast Quarter of the Northeast  
Quarter (SE $\frac{1}{4}$ NE $\frac{1}{4}$ ) and Northeast Quarter of the South-  
east Quarter (NE $\frac{1}{4}$ SE $\frac{1}{4}$ ), Section Thirty-two (32),  
Township One Hundred Fifty-four (154) North, Range  
Forty-three (43) West bounded as follows:

Beginning at the point of intersection of the East  
line of said Section Thirty-two (32) and the South  
line of First Street; thence South along said East  
line a distance of 1240'; thence West a distance  
of 1020'; thence North along a line parallel to and  
1020' West of said East line of Section Thirty-two  
(32) to an intersection with the southerly line of  
said Noper's Second Addition; thence Northwesterly  
long said southerly line to the southwest corner  
of Lot Three (3), Block Three (3) of Noper's Second  
Addition; thence Northeasterly along the westerly  
line of said Lot Three (3) extended to an inter-  
section with the centerline of Minnesota Trunk Highways  
#1 and #59; thence Southeasterly along said Highway  
centerline to the east line of said Section Thirty-  
two (32); thence South along said Section line to  
the point of beginning; containing Fifty-nine (59)  
acres more or less.

That said parcel abuts upon the City of Thief River Falls  
and is not included in any other municipality. That the  
quantity of land embraced herein and proposed to be annexed is  
59 acres more or less.

That the undersigned owner of said property hereby petitions

the City Council of the City of Thief River Falls to annex  
said property into the city limits of said City.

Dated August 31, 1970.

x Ruby Noper  
Ruby Noper

#22391  
STATE OF MINNESOTA  
DEPARTMENT OF STATE  
FILED

APR 19 1971

Arlen J. Edsall  
Secretary of State

22391



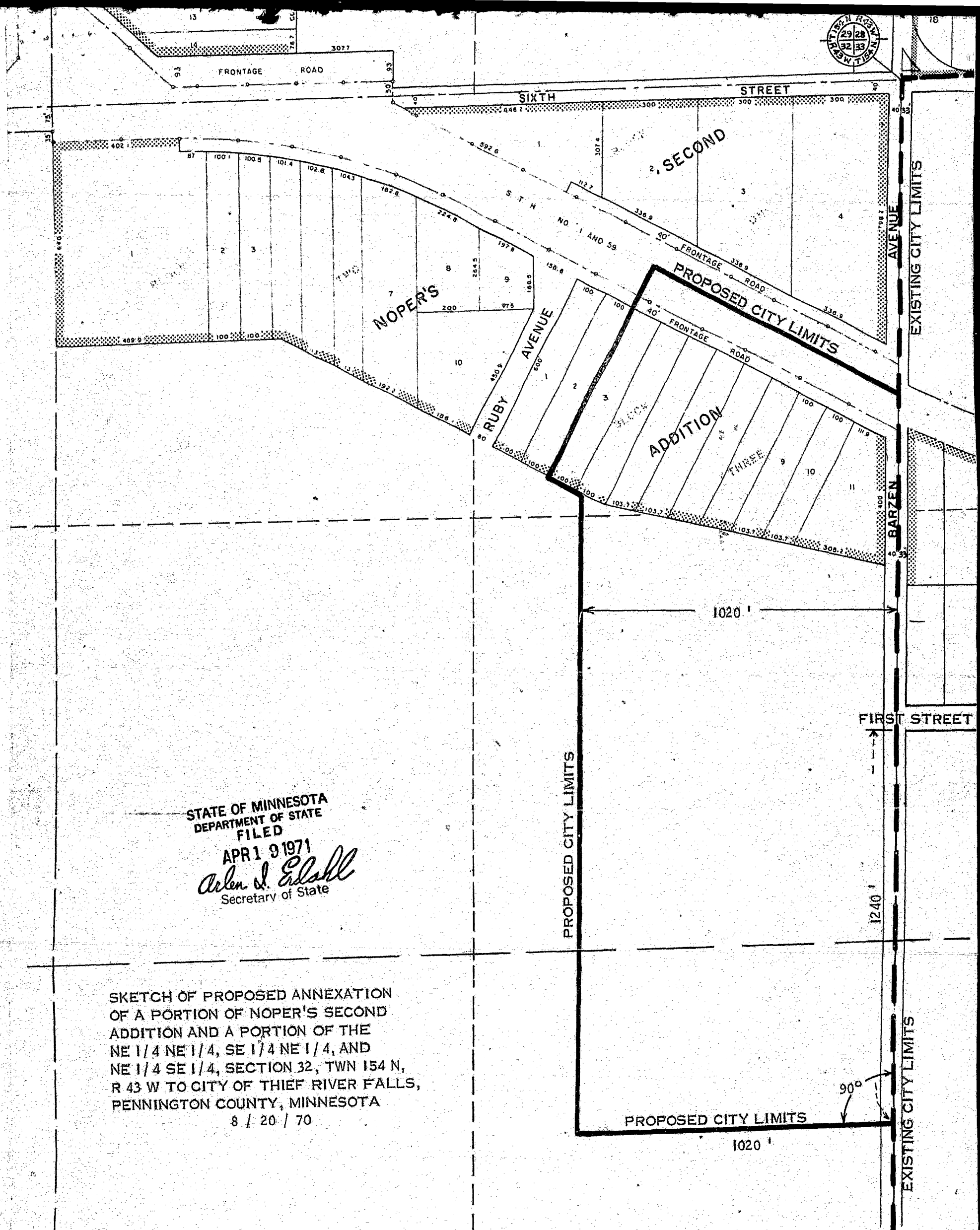

STATE OF MINNESOTA  
DEPARTMENT OF STATE  
FILED

APR 19 1971

*Arden J. Edsall*  
Secretary of State

SKETCH OF PROPOSED ANNEXATION  
OF A PORTION OF NOPER'S SECOND  
ADDITION AND A PORTION OF THE  
NE 1/4 NE 1/4, SE 1/4 NE 1/4, AND  
NE 1/4 SE 1/4, SECTION 32, TWN 154 N,  
R 43 W TO CITY OF THIEF RIVER FALLS,  
PENNINGTON COUNTY, MINNESOTA  
8 / 20 / 70

22391