



Phone: 221-2428

STATE OF MINNESOTA
MUNICIPAL COMMISSION

610 Capitol Square Building
10th & Cedar Streets
St. Paul, Minnesota 55101

March 12, 1971

L. W. Mannion, Clk.-Treas.
Municipal Building 344 West Main St.
Marshall, Minnesota

Re: Docket Number A-1964 Ordinance Number 452

Dear Sir:

The Minnesota Municipal Commission acknowledges receipt and filing of the above Ordinance and filing fee in accordance with Minn. Session Laws 1969, Chapter 1146, Section 12 and the Rules of Procedure.

According to law, this annexation is final upon filing a copy of the ordinance with the Town Clerk, County Auditor and Secretary of State in addition to the Municipal Commission.

Please refer to the above docket and ordinance numbers in any future reference to this annexation.

Very truly yours,

MUNICIPAL COMMISSION

A handwritten signature in cursive script, reading "Bruce Rasmussen".

Bruce Rasmussen
Executive Secretary

BR/mag

c.c. Secretary of State
County Auditor
Township
Attorney
Municipality

22309

CITY OF

Marshall
Minnesota 56258

OFFICE OF CITY CLERK
Phone 507/532-5796
P. O. Box 477

February 15, 1971

State of Minnesota
Secretary of State
Saint Paul, Minnesota 55101

Gentlemen:

Enclosed herewith find certified conformed copy of Ordinance No. 452 of the City of Marshall duly passed and adopted by the Common Council of the City of Marshall at a regular meeting held on the 1st day of February, 1971.

We are also enclosing an engineer's map showing the location of the annexation.

We are this date filing certified conformed copies of this ordinance with the Minnesota Municipal Commission, the County of Lyon and the Clerk and Chairman of the town board of Lake Marshall Township.

Thank you.

Very truly yours,

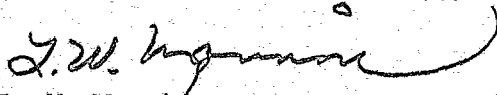
L. W. Mannion
City Clerk

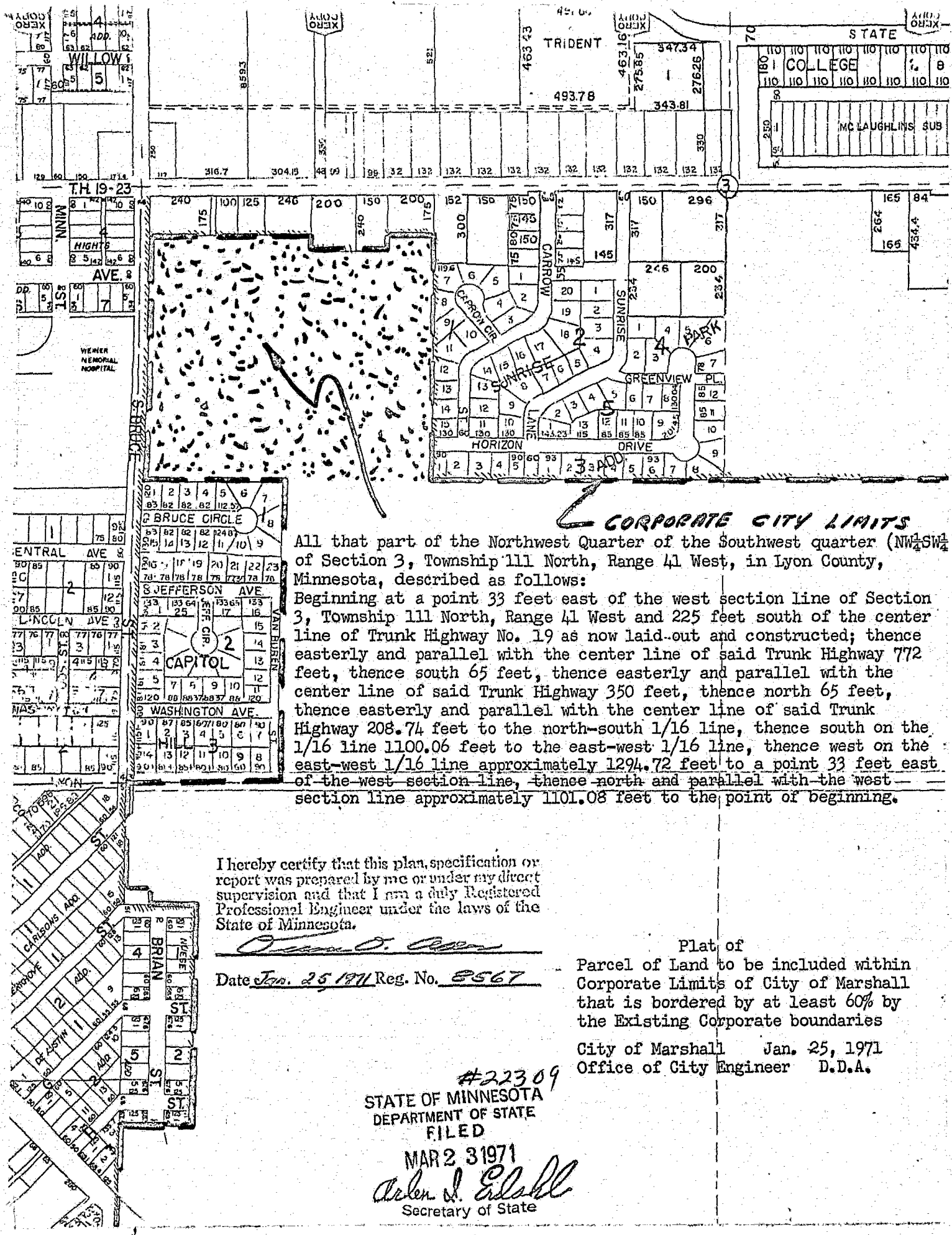

CORPORATE CITY LIMITS

All that part of the Northwest Quarter of the Southwest quarter (NW $\frac{1}{4}$ SW $\frac{1}{4}$) of Section 3, Township 111 North, Range 41 West, in Lyon County, Minnesota, described as follows:
 Beginning at a point 33 feet east of the west section line of Section 3, Township 111 North, Range 41 West and 225 feet south of the center line of Trunk Highway No. 19 as now laid-out and constructed; thence easterly and parallel with the center line of said Trunk Highway 772 feet, thence south 65 feet, thence easterly and parallel with the center line of said Trunk Highway 350 feet, thence north 65 feet, thence easterly and parallel with the center line of said Trunk Highway 208.74 feet to the north-south 1/16 line, thence south on the 1/16 line 1100.06 feet to the east-west 1/16 line, thence west on the east-west 1/16 line approximately 1294.72 feet to a point 33 feet east of the west section line, thence north and parallel with the west section line approximately 1101.08 feet to the point of beginning.

I hereby certify that this plan, specification or report was prepared by me or under my direct supervision and that I am a duly Registered Professional Engineer under the laws of the State of Minnesota.

James O. [Signature]
 Date Jan. 25 1971 Reg. No. 8567

Plat of
 Parcel of Land to be included within
 Corporate Limits of City of Marshall
 that is bordered by at least 60% by
 the Existing Corporate boundaries
 City of Marshall Jan. 25, 1971
 Office of City Engineer D.D.A.

#22309
 STATE OF MINNESOTA
 DEPARTMENT OF STATE
 FILED
 MAR 2 3 1971
Alden J. Erskell
 Secretary of State

STATE OF MINNESOTA)
) ss.
COUNTY OF LYON)

L. W. Mannion, being duly sworn, deposes and says that he is the duly qualified and acting City Clerk of the City of Marshall, Minnesota, a municipal corporation, and as such City Clerk the undersigned hereby certifies and attests that on February 15, 1971, he mailed certified conformed copies of the attached Ordinance No. 452 to each of the following:

State of Minnesota
Municipal Commission
610 Capitol Square Building
10th and Cedar Streets
Saint Paul, Minnesota 55101

State of Minnesota
Secretary of State
Saint Paul, Minnesota 55101

Mr. Wes Hendrickson
County Auditor, Lyon County
Court House
Marshall, Minnesota 56258

Mr. Emil Doom
Clerk, Lake Marshall Township Board
Route No. 1
Marshall, Minnesota 56258

Mr. Francis DeMay
Chairman, Lake Marshall Township Board
Route No. 2
Marshall, Minnesota 56258

Signed and dated at Marshall, Minnesota, this 15th day of February, 1971.

L. W. Mannion
City Clerk
City of Marshall, Minnesota

(SEAL)

Subscribed and sworn to before me
this 15th day of February, 1971.

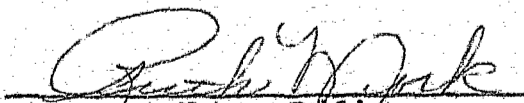
Notary Public

RUTH MORIK
Notary Public, Lyon County, Minnesota
My Commission Expires Sept. 24, 1976

STATE OF MINNESOTA)
 : ss.
COUNTY OF LYON)

The undersigned, being the duly qualified and acting
City Clerk of the City of Marshall, Minnesota, a municipal
corporation, and as such the custodian of the books and
records of said City, hereby certifies and attests that
the attached copy of Ordinance No. 452 of the City of
Marshall, is a true and correct copy of the original
thereof, on file and of record in my office.

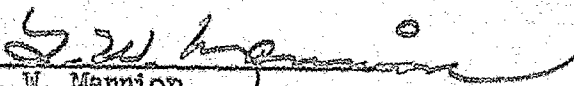
L. W. Mammion
City Clerk
City of Marshall, Minnesota

(SEAL)

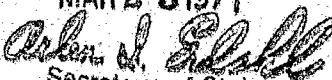
#22309
STATE OF MINNESOTA
DEPARTMENT OF STATE
FILED
MAR 2 3 1971

Secretary of State

ORDINANCE NO. 452

AN ORDINANCE EXTENDING THE CORPORATE LIMITS OF THE CITY OF MARSHALL TO INCLUDE CERTAIN TRACTS OR PARCELS OF LAND WHICH ARE BORDERED AT LEAST 60% BY THE MUNICIPALITY.

The Common Council of the City of Marshall do ordain as follows:

Section 1. The Common Council of the City of Marshall hereby determines and finds that the perimeter of the tract or parcel of land hereinafter described is bordered more than 60% by the City of Marshall, that the same is urban in character and is so conditioned as properly to be subject to city government.

Section 2. The corporate limits of said City are hereby extended to include the tract or parcel of land described as follows and the same is hereby annexed to and included within the City as effectually as if it had been originally a part thereof:

All that part of the Northwest quarter of the Southwest quarter (NW $\frac{1}{4}$ SW $\frac{1}{4}$) of Section 3, Township 111 North, Range 41 West, in Lyon County, Minnesota, described as follows:

Beginning at a point 33 feet east of the west section line of Section 3, Township 111 North, Range 41 West and 225 feet south of the center line of Trunk Highway No. 19 as now laid out and constructed; thence easterly and parallel with the center line of said Trunk Highway 772 feet, thence south 65 feet, thence easterly and parallel with the center line of said Trunk Highway 350 feet, thence north 65 feet, thence easterly and parallel with the center line of said Trunk Highway 208.74 feet to the north-south 1/16 line, thence south on the 1/16 line 1100.06 feet to the east-west 1/16 line, thence west on the east-west 1/16 line approximately 1294.72 feet to a point 33 feet east of the west section line, thence north and parallel with the west section line approximately 1101.08 feet to the point of beginning.

Section 3. This ordinance shall be final and shall take effect and be in force from and after filing certified copy thereof with the Minnesota Municipal Commission, the Town Clerk of Lake Marshall Township, the County Auditor of Lyon County and the Secretary of State and from and after its passage and publication.

Passed and adopted this 1st day of February 1971.

THE COMMON COUNCIL

[Signature]
President Pro Tem

ATTEST:

[Signature]
City Clerk

Introduced on January 18, 1971

Final passage on February 1, 1971

#22309
STATE OF MINNESOTA
DEPARTMENT OF STATE
FILED

MAR 2 3 1971

[Signature]
Secretary of State

22309