

BEFORE THE MUNICIPAL COMMISSION  
OF THE STATE OF MINNESOTA

Robert W. Johnson	Chairman
Arthur R. Swan	Vice Chairman
Robert J. Ford	Member
Virgil M. Olson	Ex-Officio Member
Alf Pederson	Ex-Officio Member

-----

IN THE MATTER OF THE PETITION AND )  
 RESOLUTION FOR THE ANNEXATION OF )  
 CERTAIN LAND TO THE CITY OF WILLMAR, )  
 MUNICIPAL COMMISSION DOCKET A-1773, ) ORDER  
 CITY FILE NO. 1970-1 )

-----

The above-entitled matter came on for hearing May 22, 1970, and October 16, 1970, at the Utilities Building, Willmar, Minnesota. Appearances were made by Henry Schmidt for the Town of Willmar; Wayne Larson and Ronald Anderson for the City of Willmar; and William N. Bernard for the Kandiyohi Cooperative Electric Power Co.

The City moved for dismissal on the ground that the petition was not a majority petition. The Commission upon all records and files herein, being duly advised in the premises, hereby makes and issues its

ORDER

IT IS HEREBY ORDERED: That the motion of the City of Willmar for dismissal of the within proceeding be granted.

Dated this 30<sup>th</sup> day of December, 1970

MINNESOTA MUNICIPAL COMMISSION  
 610 Capitol Square Building  
 St. Paul, Minnesota 55101

*Bruce Rasmussen*  
 Bruce Rasmussen  
 Executive Secretary

# 22025  
 STATE OF MINNESOTA  
 DEPARTMENT OF STATE  
 FILED  
 JAN - 4 1971  
*Arlen J. Edsall*  
 Secretary of State

# 22025  
C.D.

APR 2 1970 #A-1773

State of Minnesota  
County of Kandiyohi  
City of Willmar

File No. 1970-1  
Area No. 23

TO THE HONORABLE COUNCIL OF THE CITY OF WILLMAR, MINNESOTA:

The undersigned, being a majority of the owners of property in Area No. 23, which is described as follows:

*That part of the SW 1/4 of Sec. 23 and The SE 1/4 of Sec. 22 as described in the attached exhibit. (68.3 acres).*

do hereby respectfully petition that the said area be annexed to the City of Willmar, Minnesota.

We request that the said area be zoned (see exhibit) and that any existing or future development of said area be served with City facilities, including sanitary sewer, water, electricity and any other utility required by the area and within the capability of the City to so provide.

We hereby certify and state that the said area is contiguous to the City of Willmar and is suitable and proper for annexation under the laws of the State of Minnesota and the ordinances of the City of Willmar.

We also certify and state that we have read carefully the contents of the petition herein and understand the same and covenant and agree that by signing the same it is irrevocable as to us and is binding upon our heirs, representatives and assigns.

Dated: Jan. 20, 1970

Signature  
Harald E. Anderson  
Ray E. Anderson

Description of Property Owned  
See attached exhibit

1970

PETITION DESCRIPTION EXHIBIT  
CITY FILE NO. 1970-1  
WILLMAR, MINNESOTA

The South 231 feet of the North 1,824.75 feet of the East 405 feet of the Southeast quarter of Section 22, Township 119 North, Range 35 West, County of Kandiyohi, Minnesota; and

The South Half of the Southwest Quarter of Section 23, Township 119 North, Range 35 West, Kandiyohi County, Minnesota except for the following:

The West 600 feet of the North 200 feet of the Southwest Quarter of the Southwest Quarter of Section 23; and

The West 600 feet of the South 650.3 feet of the North 993.3 feet of the Southwest Quarter of the Southwest Quarter of Section 23; and

That part of the South half of the SW $\frac{1}{4}$  of Section 23 which lies North and East of the centerline of Co. Ditch 23-A.

TOTAL AREA 68.3 acres

DATED: January 20, 1970

APR 2 1970

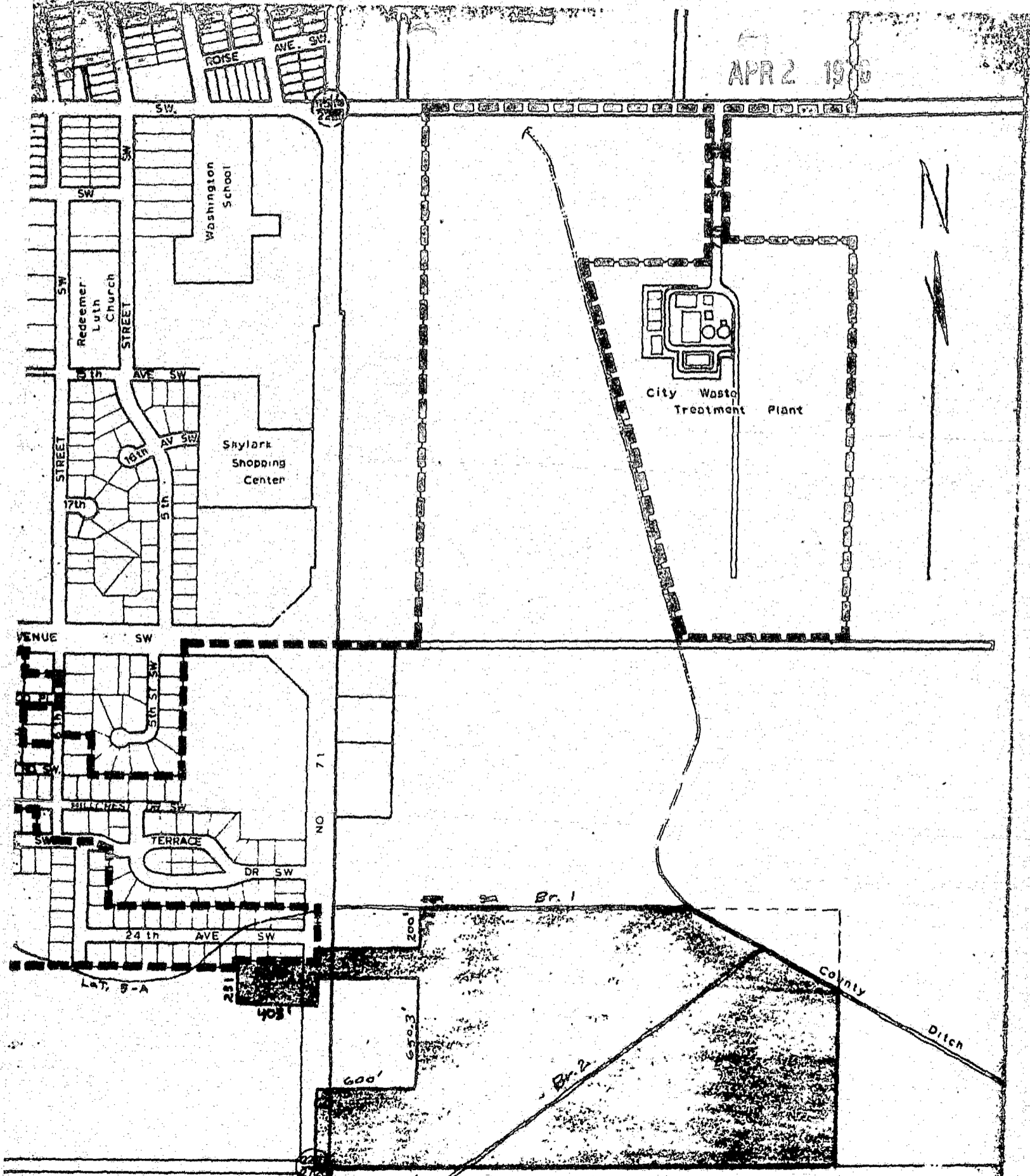

ANNEXATION NO. 1970-1  
WILLMAR, MINNESOTA  
JANUARY 12, 1970  
AREA - 68.3 ACRES

RESOLUTION NO. \_\_\_\_\_

#CC-1773

WHEREAS, The City Council of the City of Willmar, Minnesota, has been presented with a petition for the annexation of certain property totaling 68.3 acres and described as follows, to-wit:

The South 231 feet of the North 1,824.75 feet of the East 405 feet of the Southeast Quarter of Section 22, Township 119 North, Range 35 West, County of Kandiyohi, Minnesota; and

The South Half of the Southwest Quarter of Section 23, Township 119 North, Range 35 West, Kandiyohi County, Minnesota except for the following:

The West 600 feet of the North 200 feet of the Southwest Quarter of the Southwest Quarter of Section 23; and

The West 600 feet of the South 650.3 feet of the North 993.3 feet of the Southwest Quarter of the Southwest Quarter of Section 23; and

That part of the South half of the SW $\frac{1}{4}$  of Section 23 which lies North and East of the centerline of Co. Ditch 23-A.

WHEREAS, The said City Council accepts said petition, and deems it appropriate to proceed toward the annexation thereof,

NOW THEREFORE, Be It Resolved by said City Council that said petition be and the same is hereby accepted, and the City Clerk is instructed to file the same as City No. 1970-1;

BE IT FURTHER RESOLVED, That a hearing on the annexation of said property be held at 8:00 P.M. in the auditorium of the Municipal Utilities Building, Litchfield Avenue and Seventh Street, in said City of Willmar, on the 4th day of March, 1970, and that notice of said hearing be mailed by the City Clerk to all of the property owners within the area to be annexed, at least thirty (30) days prior to said hearing.

Dated: January 21, 1970

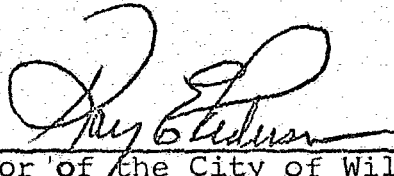
  
\_\_\_\_\_  
Mayor of the City of Willmar

Attest:   
\_\_\_\_\_  
City Clerk

# 22025