

21615

Grand Rapids

VILLAGE OF GRAND RAPIDS

GRAND RAPIDS, MINNESOTA

OFFICE OF: O. M. Hollom
Village Clerk

July 29, 1970

*Rec'd after
filing 7-7-70*

Mr. Joseph L. Donovan
Secretary of State
St. Paul, Minnesota 55101

Dear Mr. Donovan:

Enclosed is a copy of our Annexation Ordinance adopted on March 11, 1970 annexing the Village of Grand Rapids Airport property into the Village limits.

Sincerely yours,

O. M. Hollom
O. M. Hollom
Village Clerk

OMH:emr

Enclosure 1

ORDINANCE

An Ordinance Extending the Corporate Limits of the Village of Grand Rapids, Itasca County, Minnesota, to Include Certain Unincorporated Property Owned By and Abutting Upon the Limits of the Village

WHEREAS, the territory described below is not presently within the corporate limits of any incorporated city, village or borough; and

WHEREAS, this territory abuts upon the corporate limits of the Village at the East boundary thereof and is deemed to be urban in character; and

WHEREAS, this territory is owned in fee by the Village; the Village Council of Grand Rapids ordains:

Section 1. Territory Annexed. The corporate limits of the Village of Grand Rapids are hereby extended to include the platted and unplatted property described as follows now owned by the Village:

TRACT 1—Government Lot Four (4), the Southeast Quarter of the Southeast Quarter (SE $\frac{1}{4}$ -SE $\frac{1}{4}$) of Section Twenty-Eight (28); Government Lots Five (5), Eight (8) and Nine (9), the Southwest Quarter of the Southwest Quarter (SW $\frac{1}{4}$ -SW $\frac{1}{4}$) of Section Twenty-seven (27); the Northwest Quarter of the Northwest Quarter (NW $\frac{1}{4}$ -NW $\frac{1}{4}$), the North one-half of the Southwest Quarter (N $\frac{1}{2}$ -SW $\frac{1}{4}$), the South one-half of the Northwest Quarter (S $\frac{1}{2}$ -NW $\frac{1}{4}$), the Southeast Quarter of the Southwest Quarter (SE $\frac{1}{4}$ -SW $\frac{1}{4}$), Section thirty-four (34), the East one hundred sixty-six feet of the North seven hundred eighty-one feet of the Northeast Quarter of the Northeast Quarter (E 166' - N. 781' - NE $\frac{1}{4}$ -NE $\frac{1}{4}$) of Sec. thirty-three (33), all contained in Township Fifty-five (55) North, Range Twenty-five (25) West of the Fourth Principal Meridian according to the Government survey thereof, on file and of record in the Office of Register of Deeds of said County and State.

Section 2. Filing. The Village Clerk is directed to file certified copies of this ordinance with the Secretary of State, the County Auditor of the county in which the property is located, and the Minnesota Municipal Commission.

Section 3. Effective Date of Annexation. This ordinance takes effect upon its passage and publication and the filing of certified copies as directed in Section 2.

Adopted by the Village Council of Grand Rapids, Minnesota March 11, 1970.

APPROVED:
T. H. Shoaff, Mayor

ATTEST:
O. M. Holom, Clerk
HR April 13, 1970

Grand Rapids

Village of Grand Rapids }
County of Itasca } ss
State of Minnesota }

I, O. M. Hollom, Village Clerk of the Village of Grand Rapids, Minnesota, do solemnly swear that the attached ordinance extending the corporate limits of the Village of Grand Rapids, Itasca County, Minnesota is a true and correct copy of an ordinance adopted at a Regular Village Council Meeting held on March 11, 1970.

Dated at Grand Rapids, Minnesota, this 1st day of June, 1970.

O. M. Hollom

O. M. Hollom
Village Clerk



Phone: 221-2428

STATE OF MINNESOTA
MUNICIPAL COMMISSION

610 Capitol Square Building
10th & Cedar Streets
St. Paul, Minnesota 55101

July 2, 1970

Mr. Orin Hollom, Clerk-Adm.
Village Hall
Grand Rapids, Minnesota

Re: Docket Number A-1809 Ordinance ~~NO. 100~~ Adopted 3-11-70

Dear Sir:

The Minnesota Municipal Commission acknowledges receipt and filing of the above Ordinance and filing fee in accordance with Minn. Session Laws 1969, Chapter 1146, Section 12 and the Rules of Procedure.

According to law, this annexation is final upon filing a copy of the ordinance with the Town Clerk, County Auditor and Secretary of State in addition to the Municipal Commission.

Please refer to the above docket and ordinance numbers in any future reference to this annexation.

Very truly yours,

MUNICIPAL COMMISSION

Bruce Rasmussen
Executive Secretary

BR/pdl

cc. Secretary of State
County Auditor
Township
Attorney
Municipality

Grand Rapids

ORDINANCE NO.

AN ORDINANCE EXTENDING THE CORPORATE LIMITS OF THE VILLAGE OF GRAND RAPIDS, ITASCA COUNTY, MINNESOTA, TO INCLUDE CERTAIN UNINCORPORATED PROPERTY OWNED BY AND ABUTTING UPON THE LIMITS OF THE VILLAGE

WHEREAS, the territory described below is not presently within the corporate limits of any incorporated city, village or borough; and

WHEREAS, this territory abuts upon the corporate limits of the Village at the East boundary thereof and is deemed to be urban in character; and

WHEREAS, this territory is owned in fee by the Village; the Village Council of Grand Rapids ordains:

Section 1. Territory Annexed. The corporate limits of the Village of Grand Rapids are hereby extended to include the platted and unplatted property described as follows now owned by the Village:

TRACT 1--- Government Lot Four (4), the Southeast Quarter of the Southeast Quarter (SE 1/4 - SE 1/4) of Section Twenty-Eight (28); Government Lots Five (5), Eight (8) and Nine (9), the Southwest Quarter of the Southwest Quarter (SW 1/4 - SW 1/4) of Section Twenty-seven (27); the Northwest Quarter of the Northwest Quarter (NW 1/4 - NW 1/4), the North one-half of the Southwest Quarter (N 1/2 - SW 1/4), the South one-half of the Northwest Quarter (S 1/2 - NW 1/4), the Southeast Quarter of the Southwest Quarter (SE 1/4 - SW 1/4), Section thirty-four (34), the East one-hundred sixty-six feet of the North seven-hundred eighty-one feet of the Northeast Quarter of the Northeast Quarter (E. 166' - N. 781' - NE 1/4 - NE 1/4) of Section thirty-three (33), all contained in Township Fifty-five (55) North, Range Twenty-five (25) West of the Fourth Principal Meridian according to the Government survey thereof, on file and of record in the Office of Register of Deeds of said County and State.

Section 2. Filing. The Village Clerk is directed to file certified copies of this ordinance with the Secretary of State, the County Auditor of the county in which the property is located, and the Minnesota Municipal Commission.

Section 3. Effective Date of Annexation. This ordinance takes effect upon its passage and publication and the filing of certified copies as directed in Section 2.

Adopted by the Village Council of Grand Rapids, Minnesota
March 11, 1970.

Attest:

(Approved)

O. M. Hollom
O. M. HOLLUM, Clerk

T. H. Shoaff
T. H. SHOAFF, Mayor

21615
STATE OF MINNESOTA
DEPARTMENT OF STATE
FILED
JUL - 7 1970
James A. Schumann
Secretary of State

TRACT 2 - GOV'T. LOT 1, SEC. 28, T55N, R25W - LESS LOTS 1, 2 & 3
 AUDITORS SUBDIVISION No. 41

TRACT 3 - OUTLOT D & LOT 1, BLOCK 1, JOHNSON-BLACK ADDN.

TRACT 4 - N. 466.66' OF THE E. 466.66' OF S.W.-S.W., SEC. 34, T55N, R25W

VILLAGE PROP (TRACT 1) - GOV'T. LOT 4 - S.E. 1/4 OF S.E. 1/4, SEC. 28 T55N, R25W
 GOV'T. LOTS 5, 8 & 9 - S.W. 1/4 OF S.W. 1/4 SEC. 27, T55N, R25W
 N.W. 1/4 OF N.W. 1/4 - N. 1/2 OF S.W. 1/4 - S. 1/2 OF N.W. 1/4 - S.E. 1/4 OF S.W. 1/4 - SEC. 34, T55N, R25W
 E. 166' OF N. 761' OF N.E. 1/4 OF N.E. 1/4, SEC. 33, T55N, R25W.

GRAND RAPIDS, ITASCA COUNTY, MINN.

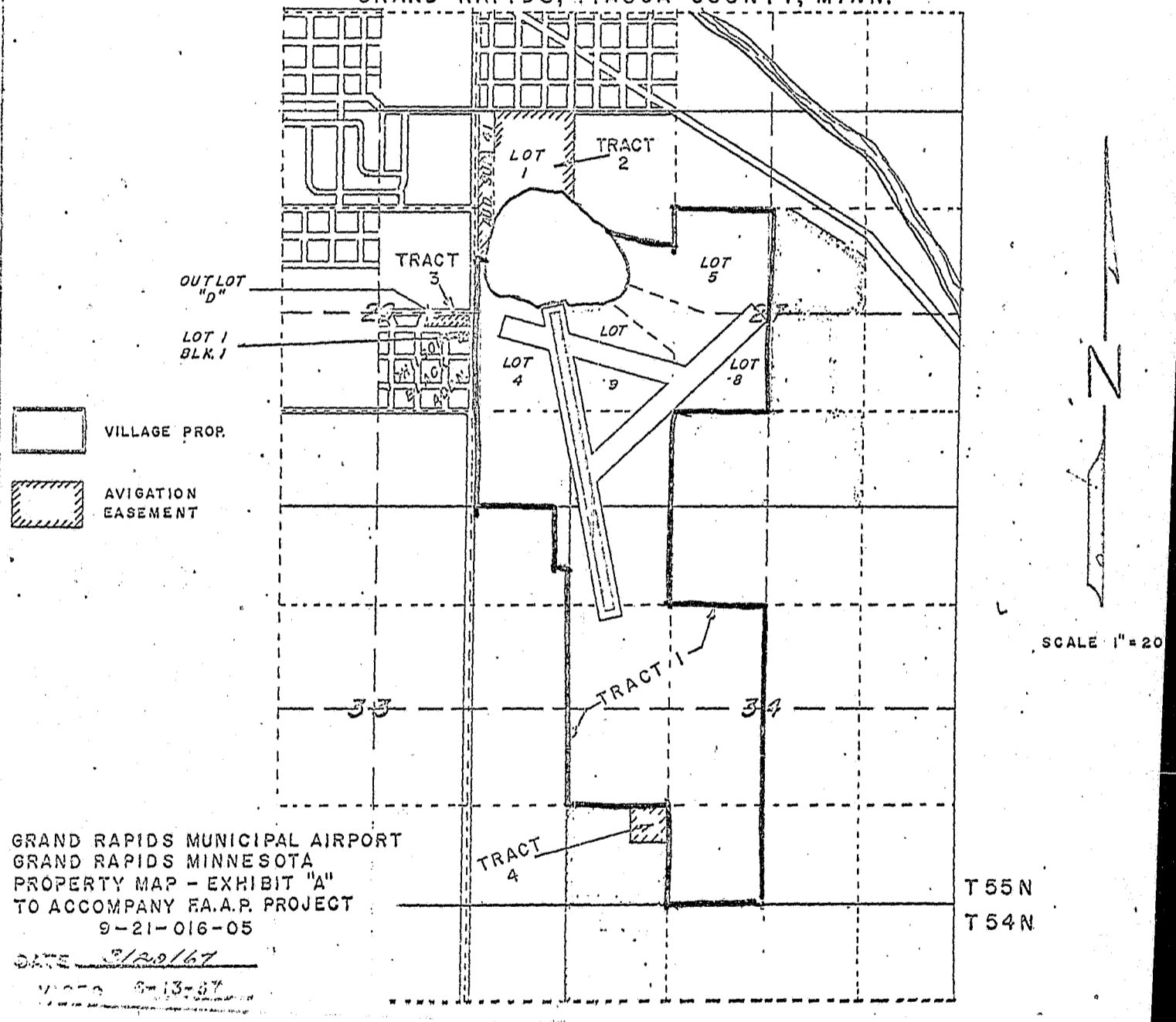

GRAND RAPIDS MUNICIPAL AIRPORT
 GRAND RAPIDS MINNESOTA
 PROPERTY MAP - EXHIBIT "A"
 TO ACCOMPANY EA.A.P. PROJECT
 9-21-016-05

DATE 3/29/67
 MAP NO. 9-13-67

21615

STATE OF MINNESOTA
 DEPARTMENT OF STATE
FILED
 JUL - 7 1970

James D. Johnson
 Secretary of State