

SEE

OVERSIZED

DOCUMENT(S)

21401

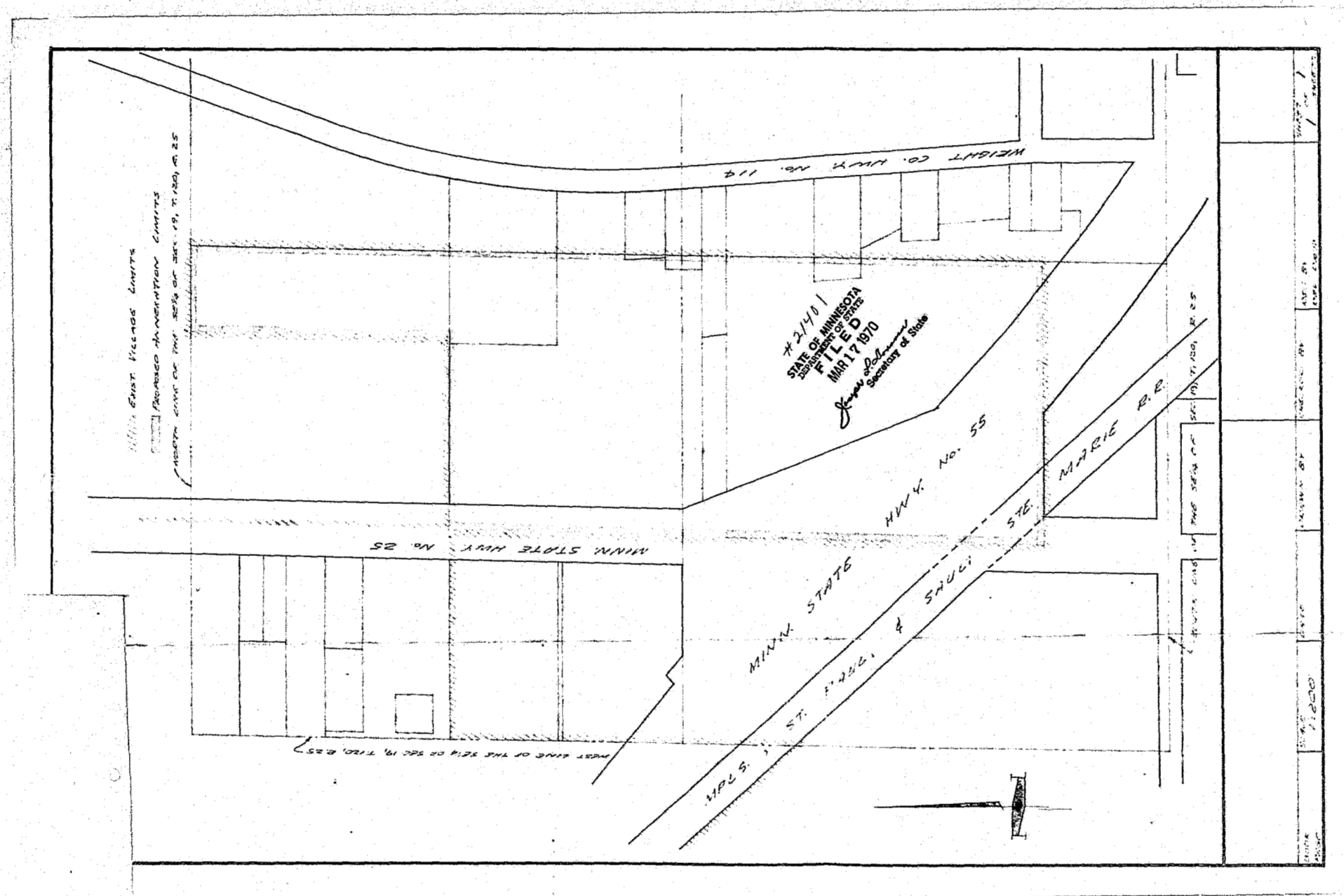



STATE OF MINNESOTA
MUNICIPAL COMMISSION

610 Capitol Square Building
10th & Cedar Streets
St. Paul, Minnesota 55101

March 13, 1970

Mr. Wallace I. Peterson
Village Administrator
Village Hall 212 Central Ave.
Buffalo, Minnesota
Re: Docket Number A-1762 Ordinance Number 19.09

Dear Sir:

The Minnesota Municipal Commission acknowledges receipt and filing of the above Ordinance and filing fee in accordance with Minn. Session Laws 1969, Chapter 1146, Section 12 and the Rules of Procedure.

According to law, this annexation is final upon filing a copy of the ordinance with the Town Clerk, County Auditor and Secretary of State in addition to the Municipal Commission.

Please refer to the above docket and ordinance numbers in any future reference to this annexation.

Very truly yours,

MUNICIPAL COMMISSION

A handwritten signature in cursive script that reads "Bruce Rasmussen".

Bruce Rasmussen
Secretary

BR/mg

c.c. Secretary of State -
County Auditor
Township
Attorney
Municipality

ORDINANCE # 19.09

1
2 AN ORDINANCE EXTENDING THE CORPORATE LIMITS OF THE VILLAGE OF BUFFALO TO
3 INCLUDE CERTAIN UNINCORPORATED LAND COMPLETELY SURROUNDED BY LAND ALREADY WITHIN
4 THE MUNICIPAL LIMITS.

5 Section 1. Whereas Minnesota Statutes 444.033 provides that where land is
6 completely surrounded by land already within the municipal limits, that the
7 municipal council may by ordinance declare the land annexed to the municipality,
8 and any such land is deemed to be urban in character, and, whereas, the following
9 described real estate complies with said statutory requirements:

10 That part of the $W\frac{1}{2}$ of the $SE\frac{1}{4}$ of Section 19, Township 120, Range 25, Wright
11 County, Minnesota that lies east of the center-line of Minnesota Trunk Highway
12 number 25, except therefrom the following:

- 13 1. The South 333.00 feet.
- 14 2. That part of the North 60 acres of the $SE\frac{1}{4}$ of Section 19, Township 120,
15 Range 25, Wright County, Minnesota described as follows: Commencing at the center
16 of said Section 19, thence Easterly along the $\frac{1}{4}$ line 557.80 feet to the center-line
17 of Trunk Highway No. 25 for a point of beginning of tract herein described; thence
18 continuing Easterly along the $\frac{1}{4}$ line 521.7 feet; thence Southerly parallel with
19 Trunk Highway Number 25 distant 684.7 feet to an established fence line, said
20 fence line being a line 10.40 chains (686.40 feet) South of the North line of said
21 $SE\frac{1}{4}$ according to deed; thence deflect right $88^{\circ}-20'$ along said fence 521.7 feet
22 to the centerline of said Highway; thence Northerly 682.6 feet to the point of
23 beginning. Containing 7.0 acres more or less, and subject to the right-of-way of
24 said Trunk Highway Number 25.

25 Section 2. And Whereas the Village Council hereby determines that the
26 annexation of said land will be to the best interests of the Village of Buffalo,
27 Minnesota and of the territory affected,

28 Section 3. Therefore, the Village of Buffalo hereby ordains and declares
29 that the property hereinbefore described be and the same is hereby ~~is~~ annexed to
30 and included in the Village of Buffalo as effectually as if it had originally been
31 a part thereof.

