



Phone: 221-2428

STATE OF MINNESOTA  
MUNICIPAL COMMISSION

610 Capitol Square Building  
10th & Cedar Streets  
St. Paul, Minnesota 55101  
Feb. 13, 1970

Mr. R. C. Hoglund, Clk.-Treas.  
Box 755  
Willmar, Minnesota

Re: Docket Number A-1760 Ordinance Number 519

Dear Sir:

The Minnesota Municipal Commission acknowledges receipt and filing of the above Ordinance and filing fee in accordance with Minn. Session Laws 1969, Chapter 1146, Section 12 and the Rules of Procedure.

According to law, this annexation is final upon filing a copy of the ordinance with the Town Clerk, County Auditor and Secretary of State in addition to the Municipal Commission.

Please refer to the above docket and ordinance numbers in any future reference to this annexation.

Very truly yours,

MUNICIPAL COMMISSION

*Bruce Rasmussen*

Bruce Rasmussen  
Secretary

BR/pdl

c.c. Secretary of State  
County Auditor  
Township  
Attorney  
Municipality

#21345

*Willmar*

STATE OF MINNESOTA )  
                          ) SS  
COUNTY OF KANDIYOHI )

I, Richard C. Høglund, do hereby certify and return that I am now the City Clerk-Treasurer of the City of Willmar, Minnesota, and that I have under my possession and control all of the original records, copies of which are hereto attached; that the attached are identical, true and correct copies of all thereof on file and of record in my office, either as Minutes of Council Proceedings, or as to instruments filed in my said office; that I have compared the attached with the said original, and certify that the same is true and correct.

*Richard C. Høglund*  
Richard C. Høglund  
City Clerk-Treasurer of the  
City of Willmar, Minnesota

(S E A L)

(7.1)

ORDINANCE NO. 519

An Ordinance Extending the Corporate Limits of the City of Willmar, A Municipal Corporation of the State of Minnesota, to Include Certain Land Not Exceeding 200 Acres.

WHEREAS, The following described land is owned by the City of Willmar, Minnesota, and whereas the said property abuts upon the City and is so conditioned as to be properly subject to city government and since annexation thereof will be to the best interests of the City of Willmar and of the territory to be annexed,

NOW THEREFORE, Be It Ordained by the City Council of the City of Willmar, as follows:

Section 1. Annexation. The following described property is hereby annexed and included within the City of Willmar, Minnesota, as effectually as if it had originally been a part thereof:

That part of the NW $\frac{1}{4}$  of Sec. 23, T119N, R35W, described as follows:

Commencing at the NE corner of the NW $\frac{1}{4}$  of Sec. 23; thence 710' West along the north line of said NW $\frac{1}{4}$ ; thence south 760' along a line parallel to the East line of said NW $\frac{1}{4}$ ; thence west along a line parallel to the North line of said NW $\frac{1}{4}$  to a point on the east bank of Ditch 23-A, 1341' West of the East line of the said NW $\frac{1}{4}$ , which point is the point of beginning;

thence southeasterly along said east bank of Co. Ditch No. 23-A to a point on the south line of the said NW $\frac{1}{4}$  and 831' west of the Southeast corner of said NW $\frac{1}{4}$ ; thence westerly along the south line of said NW $\frac{1}{4}$  to the centerline of said Co. Ditch 23-A; thence Northwesterly along the centerline of said Ditch 23-A to a point 760' south of the north line of the said NW $\frac{1}{4}$ ; thence easterly along a line parallel with the north line of said NW $\frac{1}{4}$  to a point on the east bank of said Ditch 23-A, located 1341' west of the East line of said NW $\frac{1}{4}$  and which point is the point of beginning; said tract to contain 6.5 acres.

Section 2. Best Interests of City of Willmar. That the annexation will be to the best interests of the City of Willmar, Minnesota and of the territory affected.

Section 3. Abuts on City Limits. That the property above described abuts on the City Limits and is so conditioned as property to be subject to city government.

Section 4. Zoning. The area above described shall be zoned Farm Residence.

Section 5. Effective Date. This ordinance shall take effect and be in full force from and after filing a certificate hereof with the Minnesota Municipal Commission, the County of Kandiyohi, Minnesota and the Secretary of the State of Minnesota and from and after its passage and publication.

Introduced by: Hermanson

Date of Introduction: December 17, 1969

Date of Publication: December 20, 1969

Date of Public Hearing: December 30, 1969

Adopted by Council: December 30, 1969

Approved by Mayor: [Signature]

Second Publication: January, 1970

#21345

STATE OF MINNESOTA  
DEPARTMENT OF REVENUE  
FILED  
FEB 18 1970

[Signature]  
Secretary of State

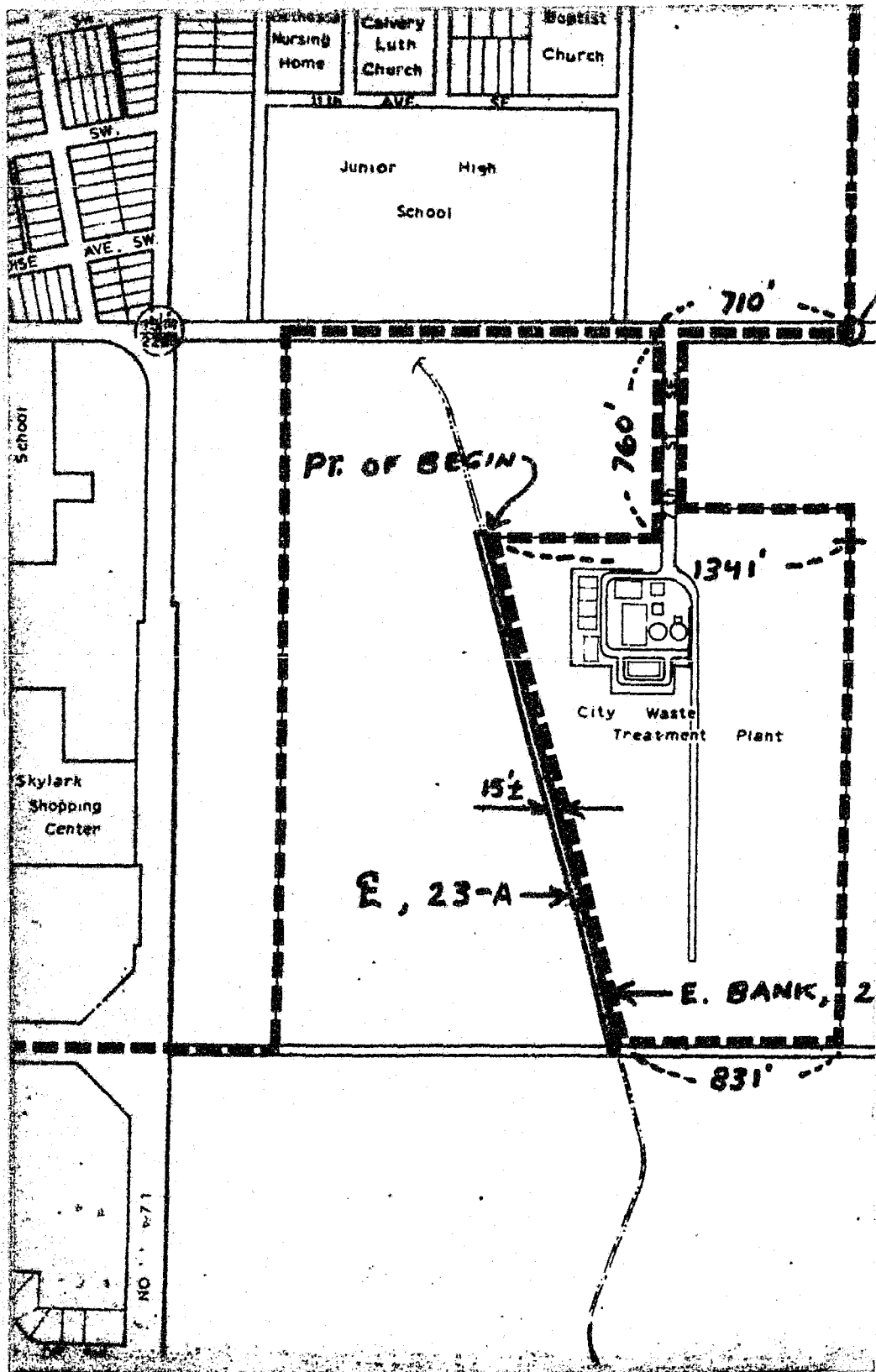

-BEGIN (NE COR. / NW 1/4) DESCRIPTION

# 21345

STATE OF MINNESOTA  
DEPARTMENT OF STATE

FILED

FEB 18 1970

*James A. Johnson*  
Secretary of State

FILE NO. 1969-17

AREA - 6.5 A.

3-A

WILLMAR, MINN.

12/15/69