



STATE OF MINNESOTA  
MUNICIPAL COMMISSION

610 Capitol Square Building  
10th & Cedar Streets  
St. Paul, Minnesota 55101

Feb. 13, 1970

Mrs. Eileen E. Fenois, Clerk  
Village Hall 253 N. 5th Ave.  
Waite Park, Minnesota

Re: Docket Number A-1596 Ordinance Number 122

Dear Sir:

The Minnesota Municipal Commission acknowledges receipt and filing of the above Ordinance and filing fee in accordance with Minn. Session Laws 1969, Chapter 1146, Section 12 and the Rules of Procedure.

According to law, this annexation is final upon filing a copy of the ordinance with the Town Clerk, County Auditor and Secretary of State in addition to the Municipal Commission.

Please refer to the above docket and ordinance numbers in any future reference to this annexation.

Very truly yours,

MUNICIPAL COMMISSION

A handwritten signature in cursive script that reads "Bruce Rasmussen".

Bruce Rasmussen  
Secretary

BR/pdl

c.c. Secretary of State ✓  
County Auditor  
Township  
Attorney  
Municipality

#21329

ORDINANCE NO. 122

AN ORDINANCE CONCERNING CERTAIN PLATTED AND UNPLATTED  
LAND IN THE VILLAGE OF WHITE PINE, IN STEARNS COUNTY,  
MINNESOTA.

WHEREAS, a certain petition having been duly filed with the  
Village Council in and for the Village of White Pine, in Stearns County,  
Minnesota, by a majority of the owners of certain real estate situate in  
the County of Stearns and State of Minnesota, described as follows, to-wit:

A tract of land being a part of  $\frac{1}{4}$  of  $\frac{3}{4}$  of  
Section 16, Township 124 North, Range West and  
a tract of land being a part of  $\frac{1}{4}$  of  $\frac{1}{4}$  of  
Section 21, Township 124 North, Range West  
described as follows:

Beginning at the corner of  $\frac{1}{4}$  of  $\frac{3}{4}$  of Section  
16, Township 124 North, Range West on North  
line 1322 feet; thence deflect right  $91^{\circ}34' 22''$   
feet to point of intersection with proposed Trunk  
Highway 494; thence Northwesterly along Highway  
right-of-way of Trunk Highway 494 1400 feet to  
intersect with GR. 4135 thence due North along  
GR. 4135 1837 feet to point of beginning,

which real estate herein described includes all  
of Angus Seven First Addition, Angus Seven Second  
Addition, and Angus Seven Third Addition according  
to the plat and survey thereof on file and of  
record in the office of the Register of Deeds  
in and for Stearns County, Minnesota, and the  
proposed Angus Seven Fourth Addition the plat  
of which is not as yet been recorded,

petitioning that said real estate be annexed to the Village of White Pine,  
Minnesota, and,

WHEREAS, it was determined by said Village Council that said  
property owners who signed said petition are a majority of the owners of  
said property above described, that the unplatted portion of said real  
estate is less than 200 acres, and abuts upon the boundaries of the  
Village of White Pine, and,

WHEREAS, upon receipt of said petition said Village Council  
filed copies of the same with the Minnesota Municipal Commission, the  
St. Cloud Township Board, and the Stearns County Board, and within  
sixty days of said filing there were no written objections to said  
annexation submitted to the Village of White Pine or to the Minnesota  
Municipal Commission, and,

WHEREAS, notices were posted in accordance with N.S.A. §11.03  
Subd. 2 and following thirty days of said posting a hearing was held by  
said council to consider the question of whether or not it was in the  
best interest of said real estate and the Village of White Park that  
said real estate be annexed, and,

WHEREAS, it has been determined by said village council that  
said annexation will be in the best interest of the Village of White  
Park and the above described property,

Now, THEREFORE, the village council in and for the Village  
of White Park does hereby declare and ordain:

That the corporate limits of the Village of White Park, in  
Stearns County, Minnesota, be and they hereby are extended to include  
that certain real estate heretofore described, and the same is hereby  
annexed and included in the Village of White Park as effectually as if  
it had originally been a part thereof.

IT IS FURTHER ORDAINED, that the Village Clerk file certified  
copies of this ordinance with the Minnesota Municipal Commission, the  
Stearns County Auditor and the Secretary of State of the State of Minnesota.

This ordinance shall become effective from and after its  
recording, publication and filing of certified copies as heretofore  
directed.

Adopted by the Village Council this 20 day of October  
1969.

Alvin J. Rasmussen  
Alvin J. Rasmussen, Mayor

Ernest E. Jensen  
Ernest E. Jensen, Clerk

# 21329  
STATE OF MINNESOTA  
DEPARTMENT OF STATE  
FILED  
FEB 18 1970  
Joseph P. Johnson  
Secretary of State

STATE OF MINNESOTA }  
VILLAGE OF WHITE PARK } SS  
COUNTY OF STEARNS }

I, Eileen E. Jensen, being the duly qualified and acting clerk of the Village of White Park, in Stearns County, Minnesota, DO HEREBY CERTIFY the foregoing ordinance was adopted by the unanimous vote of the Village Council of the Village of White Park, in Stearns County, Minnesota, at the regular meeting of said Council held at the Village Hall in said Village on the 20 day of October, 1969.

WITNESS my hand as such clerk and the corporate seal of this Village this 21 day of October, 1969.

( SEAL )

Eileen E. Jensen  
Village Clerk

I, Eileen E. Jensen, do further certify that I have filed a copy of the foregoing Ordinance with the Minnesota Municipal Commission, the Stearns County Auditor and the Secretary of State of the State of Minnesota.

( SEAL )

Eileen E. Jensen  
Village Clerk

#21329

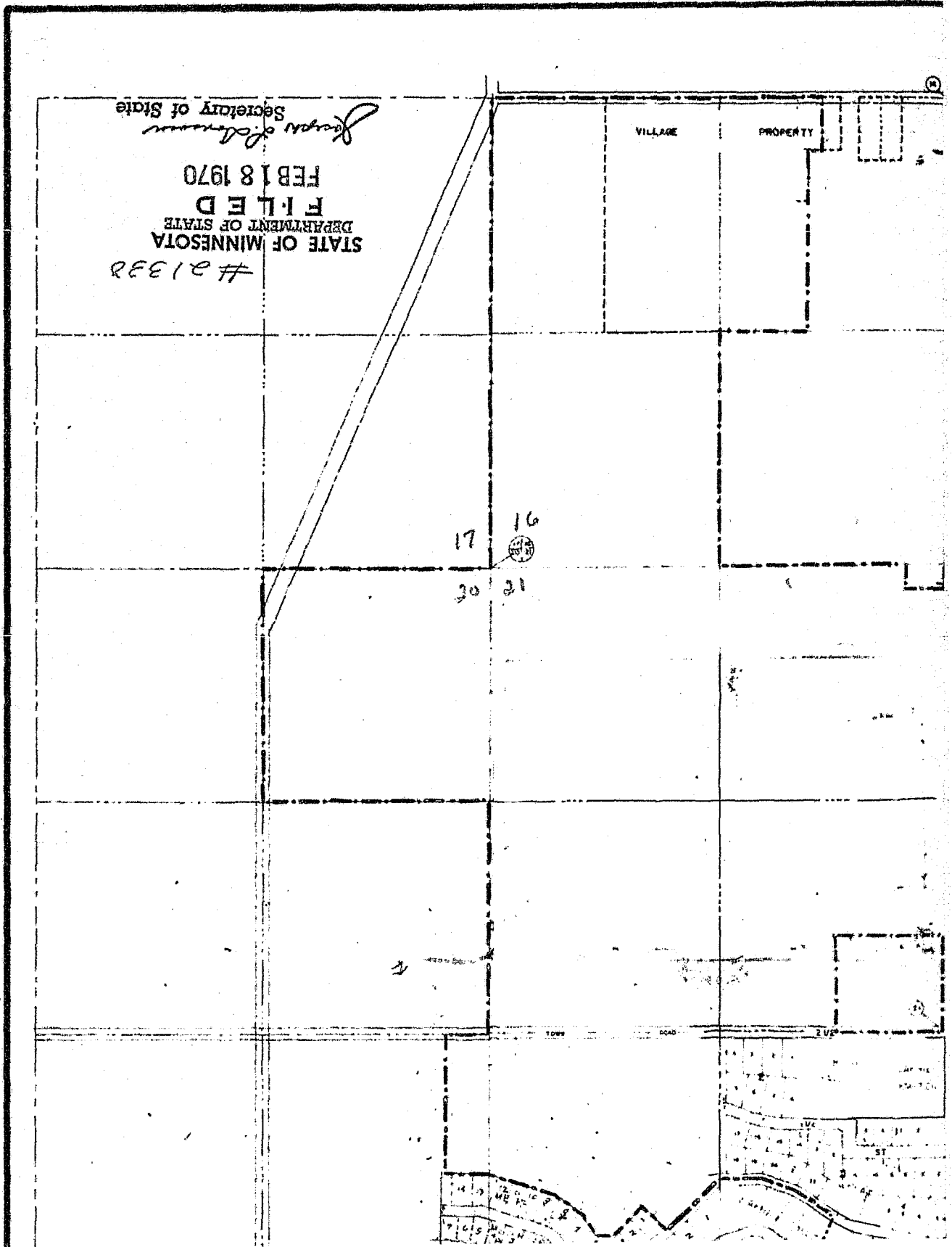

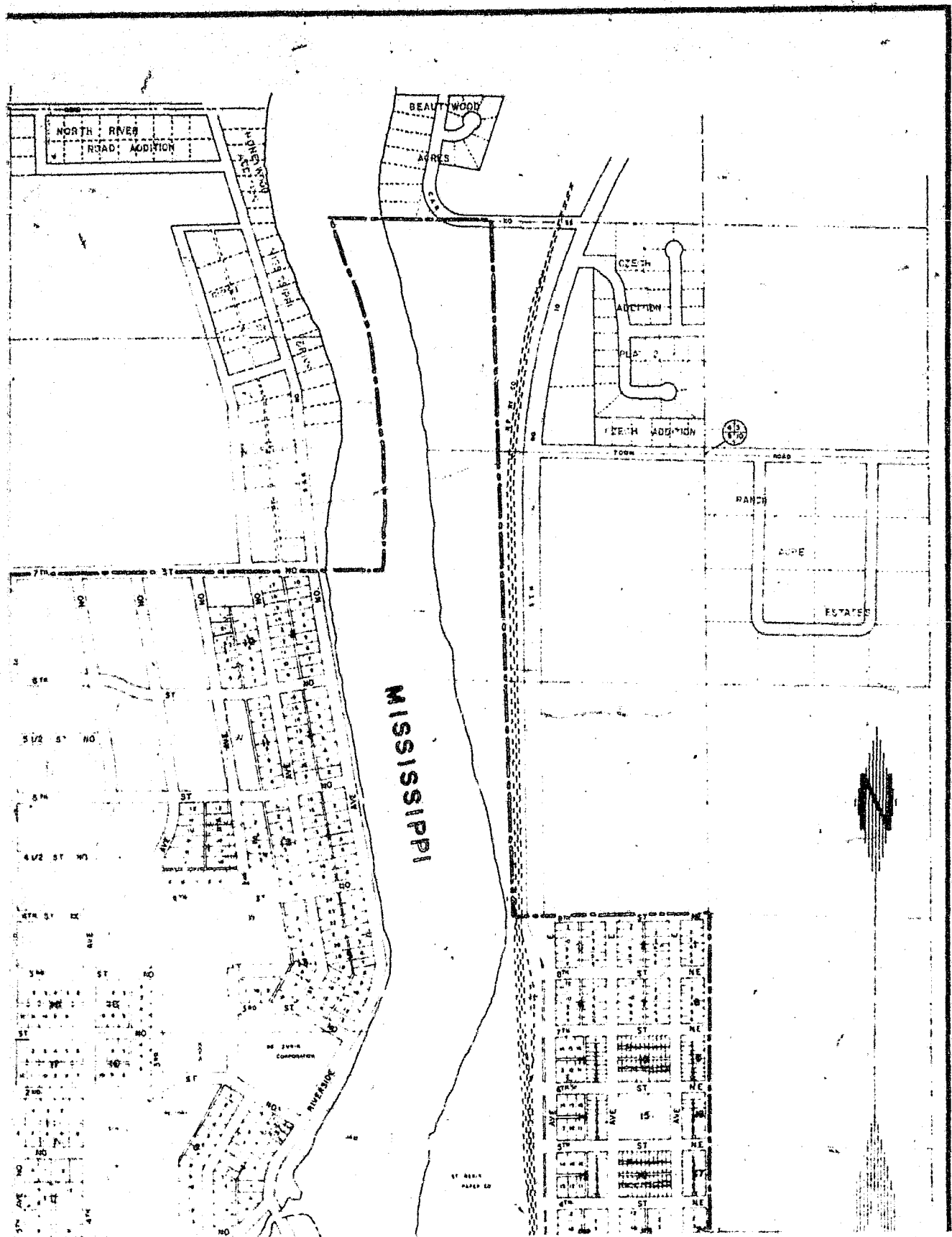

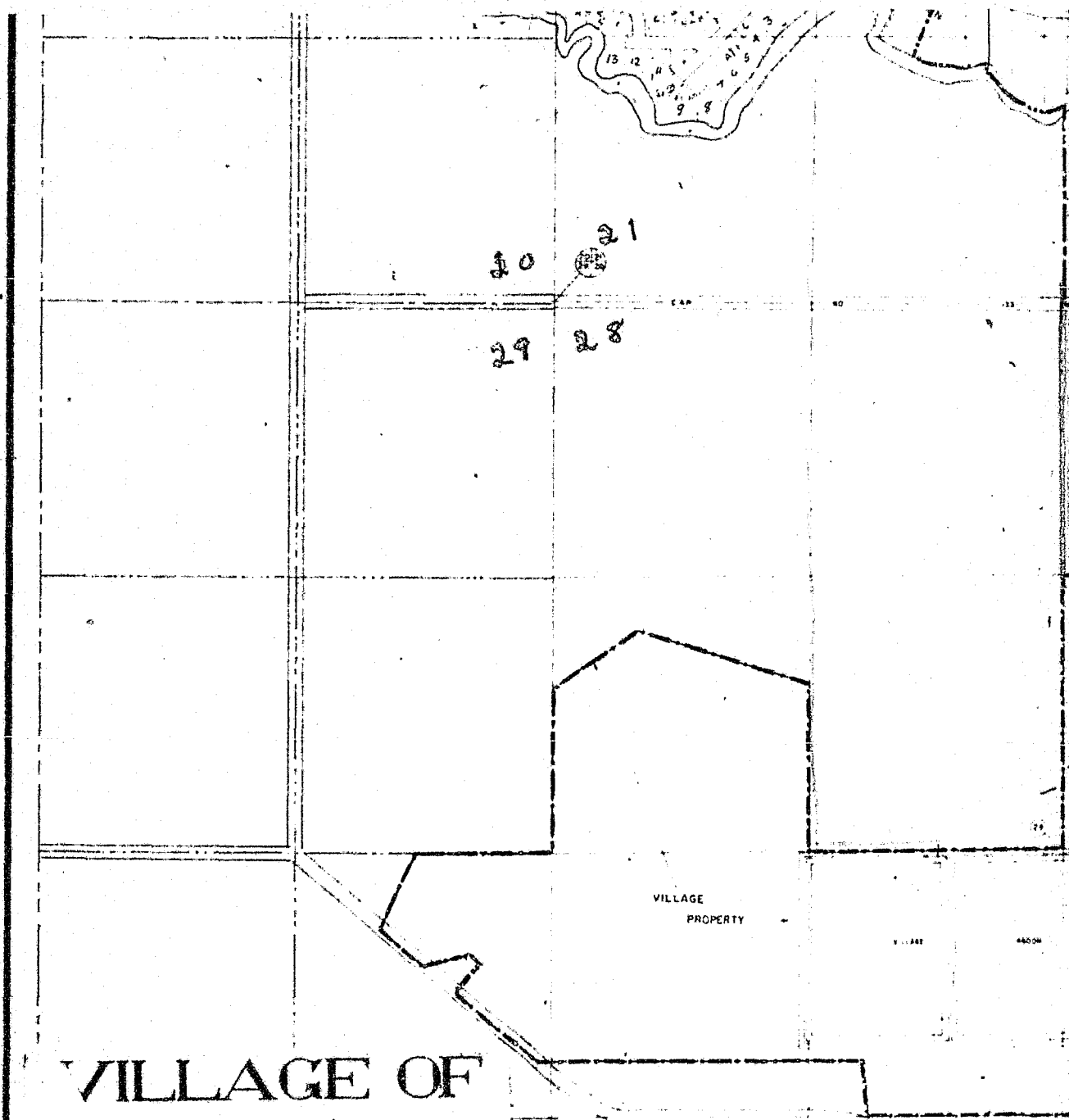

VILLAGE OF  
**SARTELL**  
MINNESOTA

1854

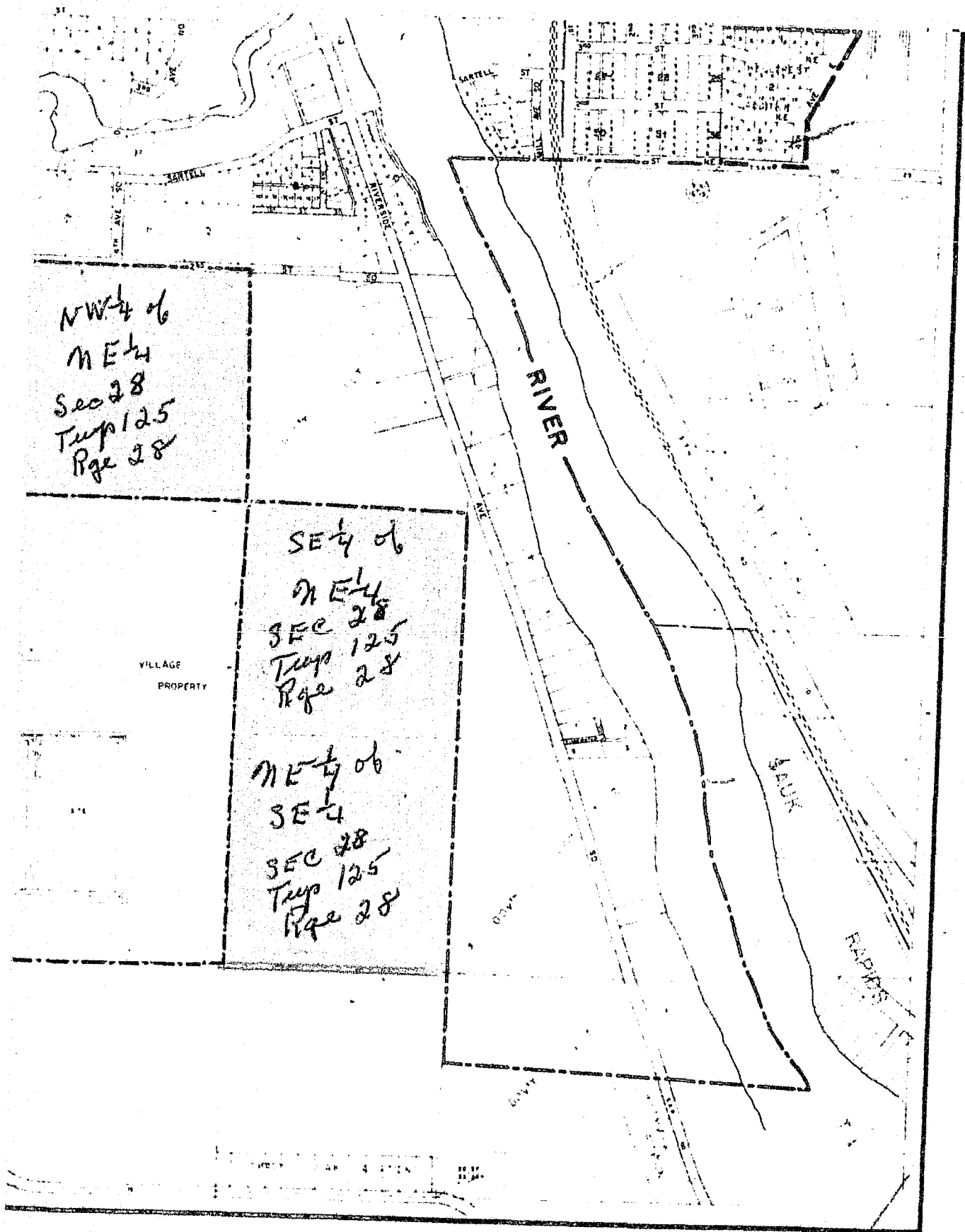





STATE OF MINNESOTA  
MUNICIPAL COMMISSION

610 Capitol Square Building  
10th & Cedar Streets  
St. Paul, Minnesota 55101

Feb. 13, 1970

Irene Sullivan, Clerk  
Village Hall  
Sartell, Minnesota

Re: Docket Number A-1730 Ordinance Number 150-M

Dear Sir:

The Minnesota Municipal Commission acknowledges receipt and filing of the above Ordinance and filing fee in accordance with Minn. Session Laws 1969, Chapter 1146, Section 12 and the Rules of Procedure.

According to law, this annexation is final upon filing a copy of the ordinance with the Town Clerk, County Auditor and Secretary of State in addition to the Municipal Commission.

Please refer to the above docket and ordinance numbers in any future reference to this annexation.

Very truly yours,

MUNICIPAL COMMISSION

A handwritten signature in cursive script that reads "Bruce Rasmussen".

Bruce Rasmussen  
Secretary

BR/pdl

c.c. Secretary of State  
County Auditor  
Township  
Attorney  
Municipality