



STATE OF MINNESOTA
MUNICIPAL COMMISSION

610 Capitol Square Building
10th & Cedar Streets
St. Paul, Minnesota 55101
Jan. 9, 1970

Mr. W. E. Fahey, Clk.-Treas.
Box 528
Thief River Falls, Minnesota

Re: Docket Number A-1588 Ordinance Number 344

Dear Sir:

The Minnesota Municipal Commission acknowledges receipt and filing of the above Ordinance and filing fee in accordance with Minn. Session Laws 1969, Chapter 1146, Section 12 and the Rules of Procedure.

According to law, this annexation is final upon filing a copy of the ordinance with the Town Clerk, County Auditor and Secretary of State in addition to the Municipal Commission.

Please refer to the above docket and ordinance numbers in any future reference to this annexation.

Very truly yours,

MUNICIPAL COMMISSION

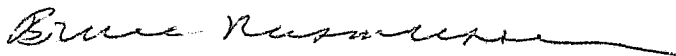
Bruce Rasmussen
Secretary

BR/pdl

c.c. Secretary of State -
County Auditor
Township
Attorney
Municipality

#21277

ORDINANCE NO. 344

AN ORDINANCE ANNEXING CERTAIN LANDS TO THE
CITY OF THIEF RIVER FALLS

The City Council of the City of Thief River Falls do
hereby ordain as follows:

Section 1.

WHEREAS the sole owner of the following described premises
situated in the City of Thief River Falls, County of Pennington
and State of Minnesota, to-wit:

A parcel of land which is part of Lots 1, 2 and 3
of Block 7 of Park Addition to Thief River Falls,
Minnesota bounded as follows:

Beginning at the Southeast corner of said Lot 1;
thence N 2°45' E a distance of 578.0'; thence N
87°15' W a distance of 214.55'; thence s 49°01'
W to an intersection with the southwesterly line
of said Lot 3; thence southeasterly along the
south-westerly line of said Lots 3, 2 and 1 to
the point of beginning containing 4 acres more
or less,

has petitioned the City Council to have such land included within
the municipality and has filed copies of said petition with the
Municipal Commission of the State of Minnesota, with the Town
Board of the Township of North and with the County Board of the
County of Pennington, State of Minnesota and

WHEREAS the above described property abuts upon the
boundaries of the City of Thief River Falls and

WHEREAS no objections to the proposed annexation have been
submitted,

NOW, THEREFORE, it is hereby determined that the annexation
of said premises will be to the best interest of the City of
Thief River Falls and of the territory affected and the above
described premises are hereby declared annexed to the City of
Thief River Falls.

Section 2.

This ordinance shall be in force and effect from and after its passage, approval, publication and filing with the Municipal Commission, the Pennington County Auditor and the Secretary of State of the State of Minnesota.

ROLL CALL
FOR ADOPTION

Aldermen voting Aye: Engelstad, Wysoski, Wigness, Narverud and Rambeck

Aldermen voting Naye: None.

Ordinance declared passed

Presented to Mayor Sept. 17, 1969 Robert J. Carlson
President of the Council

Approved September 17, 1969
De: A. E. Jacobson Mayor Attest: William E. Fahey
City Clerk

Returned by the Mayor September 17, 1969

21277
STATE OF MINNESOTA
DEPARTMENT OF STATE
FILED
JAN 15 1970
Joseph P. Benson
Secretary of State

Thief River Falls

LAW OFFICES OF
WURST AND MCDOWELL
PROFESSIONAL BUILDING
P. O. BOX 8
THIEF RIVER FALLS, MINNESOTA 56701
AREA CODE 218 681-3111

ROBERT A. WURST

LAWRENCE A. McDOWELL

June 3, 1969

Hon. Joseph L. Donovan
Secretary of State
State Capitol Building
St. Paul, Minnesota 55101

Dear Sir:

Enclosed is a copy of the Petition of Arctic Enterprises, Inc. for annexation to the City of Thief River Falls along with the certificate showing the date of service of copies of said Petition upon the appropriate governmental units.

Very truly yours,

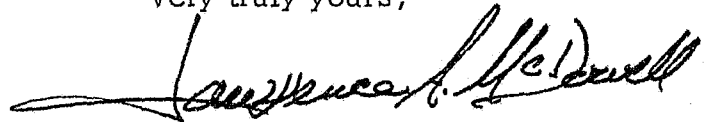

Lawrence A. McDowell

LAM:ms

Enc:

STATE OF MINNESOTA
DEPARTMENT OF STATE
FILED
JAN 15 1970

Joseph L. Donovan
Secretary of State

CERTIFICATE

STATE OF MINNESOTA)
)ss
COUNTY OF PENNINGTON)

In the Matter of the Petition of)
Certain Freeholders for Annexation)
of Unincorporated and Platted)
Property to the City of Thief River)
Falls.)

Pursuant to Rule 16 (b) of the Minnesota Municipal Commission
Rules of Practice, I hereby certify that the Petition of Arctic Enterprises, Inc.
was filed with the Town Board of the Town of North, County of Pennington,
Minnesota, and with the County Board of the County of Pennington, Minnesota,
on the 28th day of May, 1969.

/s/ Lawrence A. McDowell
Lawrence A. McDowell
Assistant City Attorney

Dated June 2, 1969.

STATE OF MINNESOTA)
)ss
COUNTY OF PENNINGTON)

In the Matter of the Petition)
of Certain Freeholders for An-)
nexation of Unincorporated and)
platted Property to the City)
of Thief River Falls.)

21277
STATE OF MINNESOTA
DEPARTMENT OF STATE
FILED
JAN 15 1970
Joseph S. Johnson
Secretary of State

TO THE CITY COUNCIL OF THE CITY OF THIEF RIVER FALLS:

Pursuant to the provisions of M.S.A. 414.03 Subd. 2
your petitioner respectfully represents:

That it is the sole owner of the following described
parcel of property situated in the County of Pennington
and State of Minnesota to-wit:

A parcel of land which is part of Lots 1, 2 and 3 of
Block 7 of Park Addition to Thief River Falls, Minn-
esota bounded as follows:

Beginning at the Southeast corner of said Lot 1;
thence N 2°45' E a distance of 578.0'; thence N
87°15' W a distance of 214.55'; thence S 49°01' W
to an intersection with the southwesterly line of
said Lot 3; thence southeasterly along the south-
westerly line of said Lots 3, 2 and 1 to the point
of beginning containing 4 acres more or less.

That said parcel abuts upon the City of Thief River Falls
and is not included in any other municipality. That the
quantity of land embraced herein and proposed to be annexed
is less than 25 acres.

That the undersigned owner of said property hereby
petitions the City Council of the City of Thief River Falls
to annex said property into the city limits of said city.

Dated March 18, 1969.

ARCTIC ENTERPRISES, INC.

By *Arnold T. Johnson*
Its President

By *William P. Kern*
Its Secretary

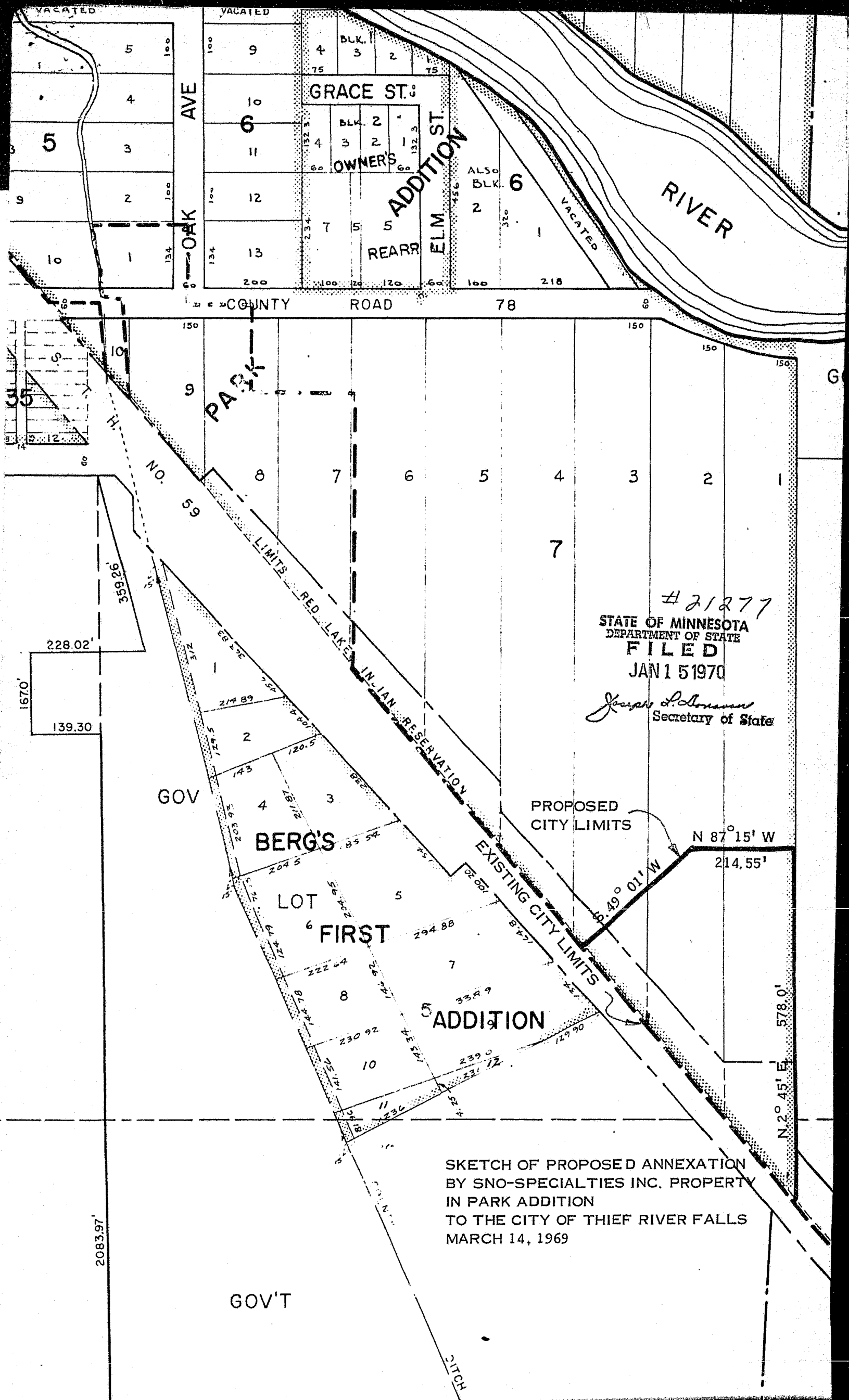

#21277
 STATE OF MINNESOTA
 DEPARTMENT OF STATE
FILED
 JAN 15 1970
Joseph S. Johnson
 Secretary of State

SKETCH OF PROPOSED ANNEXATION
 BY SNO-SPECIALTIES INC. PROPERTY
 IN PARK ADDITION
 TO THE CITY OF THIEF RIVER FALLS
 MARCH 14, 1969

GOV'T

228.02'
 139.30
 1670'

2083.97'

578.0'
 N 20° 45' E

N 87° 15' W
 214.55'

PROPOSED
 CITY LIMITS

EXISTING CITY LIMITS

BERG'S

LOT 6
 FIRST

ADDITION

PARK

H. NO. 59

GRACE ST.

OAK AVE

ADDITION
 ST. ELM.

RIVER

COUNTY ROAD 78

